THE LIBRARY OF CONGRESS
1800

W. C. ., INC.

HEA TORS

Furnace
Repairs
Cleaning

Oil
Burner
Service

DISTRIBUTORS *of* CHRYSLER AIRTEMP
AIR CONDITIONING • OIL BURNERS

586 Riverdale St. *Telephones: 6-6357; 6-6672* West Springfield, Mass.

WHITNEY INSURANCE ASSOCIATES

WILLIAM A. HURLEY and DANIEL M. WALSH, JR.

INSURANCE

AUTOMOBILE - CASUALTY
FIRE - BONDS

Telephone 4-8241

18 Vernon Street **Springfield 3, Mass.**

EDW. J. MURPHY CO., INC.
REAL ESTATE

Realtors

City Homes · **Rental of Homes and Stores** · **Building Lots**
Manufacturing Space · **Investment Property** · **Railroad Frontage**
Mortgages · **Insurance Brokers**

Specialists in Care and Collection of Property and Appraisers of Real Estate. Members of the Springfield Real Estate Board and National Association of Real Estate Boards.

Telephones: 3-3147; 3-3148

Springfield Nat'l
Bank Building

1537 Main Street
Springfield 3, Mass.

Telephone 8364

TEBALDI SUPPLY CO., INC.
Excavating Contractors

Concrete and Cinder Blocks - - - Concrete Products
Standard Concrete and Cinder Building Tile
Sand - Gravel - Cinders and Masons' Supplies

General Trucking

479 Main Street
Indian Orchard, Mass.

A. Boilard Sons, Inc.

ADELARD J. BOILARD, Treas.

LUMBER
BUILDING MATERIALS

Roofing Materials — Mason Supplies

Wallboard

Insulite — Gypsum

Bird Roofing

Concrete and Cinder Blocks

Hollow Building Tile

Sand and Gravel

Phone 8-1161

495 Oak Street **Indian Orchard, Mass.**

Res. Phone 8-1275

SPRINGFIELD

West Springfield, Longmeadow
Chicopee

DIRECTORY

1945

Combining Five Distinct Directories:—
Governmental Directory—City, County, State and Federal.
Buyers Directory—A local source of sales and service.
Classified Directory—Business, professional and social.
Alphabetical Directory—Names, occupations and addresses.
Numerical Directory—Streets, householders and business.

Price $19.00

THE PRICE & LEE COMPANY
PUBLISHERS CITY DIRECTORIES

"Of the people, for the people"
Since 1873

134 CHESTNUT STREET, SPRINGFIELD, MASS.

MEMBER ASSOCIATION NORTH AMERICAN DIRECTORY PUBLISHERS

COPYRIGHT 1945 THE PRICE & LEE CO.

SECTION 28, COPYRIGHT LAW.

IN FORCE JULY 1, 1909.

That any person who willfully and for profit shall infringe any copyright secured by this act, or who shall knowingly or willfully aid or abet such infringement, shall be deemed guilty or a misdemeanor, and upon conviction thereof shall be punished by imprisonment for not exceeding one year, or by a fine of not less than one hundred dollars nor more than one thousand dollars, or both, in the discretion of the court.

PUBLISHERS' NOTE.

The information in this book is gathered as far as possible by actual canvass, and is compiled in a way to ensure maximum accuracy. The publishers cannot, of course, guarantee the correctness of information furnished them nor the complete absence of mistakes, hence no responsibility for errors can be assumed, but we will welcome the bringing to our attention of any inaccuracies so that correction may be made in the next Directory.

THE PRICE & LEE CO., Publishers.

[illegible] OF
[illegible]
[illegible]
JAN 8 1946

COPYRIGHT DEPOSIT.

RECEIVED
JAN 5 - 1946
COPYRIGHT OFFICE

LYNCH

FOR

LUMBER

SERVING

WESTERN MASS.

WITH A COMPLETE LINE OF

BUILDING MATERIALS

WHOLESALE and RETAIL

TWO CONVENIENT LOCATIONS

PLANING MILL and YARD
Westfield
120 NORTH ELM ST.
Tel. 154

ON
ROUTE
10

ON
ROUTE
20

OFFICE and YARD
West Springfield
366 MEMORIAL AVE.
Tel. 6-2775

LYNCH

FOR

LUMBER

SERVING

WESTERN MASS.

WITH A COMPLETE LINE OF

BUILDING MATERIALS

WHOLESALE and RETAIL

TWO CONVENIENT LOCATIONS

PLANING MILL and YARD
Westfield
120 NORTH ELM ST.
Tel. 154

ON
ROUTE
10

ON
ROUTE
20

OFFICE and YARD
West Springfield
366 MEMORIAL AVE.
Tel. 6-2775

Hose Company No. 7—Located at Taylor. Motor driven combination hose car, 1 spare 85 foot tractor drawn ladder truck.

Engine Company No. 8—Located at Winchester sq. Seagrave motor pumping engine, motor driven combination hose car.

Engine Co. No. 9—Located on Armory. Ward LaFrance motor pumping engine, motor driven combination hose car.

Hose Company No. 10—Located cor. Main and Hooker. Motor driven combination hose car, 1 Seagrave pumper.

Hose Company No. 12—Located at 56 Margaret. Motor driven combination hose car.

Hose Company No. 13—Located cor. Pine and Cedar. Motor driven combination hose car, 1 spare hose wagon.

Pump Company No. 14—Located at 1045 Sumner av. Triple combination motor driven pumper.

Pump Company No. 15—Located at 883 Page blvd. Triple combination motor driven pumper.

Pump Company No. 16—Located at Massreco. Triple combination motor driven pumper, 1 brush car, 1 Dist. Chief's car.

Truck Co. No 1—Located at 86 Court. Tractor drawn 100 ft. aerial ladder, one water tower driven by motor tractor.

Truck Co. No. 3—Located on Oakland. Gasoline tractor drawn 75 ft. aerial ladder truck.

Truck Co. No. 6—Located on Mill. Gasoline tractor drawn 85 ft. aerial ladder truck.

Truck Co. No. 8—Located at Winchester sq. Tractor drawn 85 ft. aerial ladder truck.

Truck Co. No. 9—Located on Armory st. Gasoline tractor drawn 75 ft. aerial ladder truck.

Truck Co. No. 10—Located cor. Main and Hooker. Gasoline tractor drawn 85 ft. aerial ladder truck.

Truck Co. No. 13—Located cor. Pine and Cedar. Gasoline tractor drawn 85 ft. aerial ladder truck.

Auxiliary Squad B—Located at Walnut street station. Squad wagon.

Springfield Armory Corps—Located at United States Armory. One motor driven combination hose and chemical car. The company attached to this combination includes the employees of the armory.

The Armory Corps does not respond to all alarms, but through the courtesy of the commandant Springfield has its services in an emergency.

Wages and salaries of company members are as follows:—Permanent hose and ladder-men, Grade A, $48.00 per week; Grade B, $45.90 per week; Grade C, $43.45 per week; Captains, $58.00 per week; Lieutenants, $54.00 per week.

FIRE ALARM TELEGRAPH.

Keys in all Boxes.
12—Union and School.
*123—Smith and Wesson, Inc.
125—Walker.
13—State and Spring.
132—Spring, West Side.
133—High, west of School.
*135—U. S. Armory.
14—Spring and Worthington.
142—Pearl, east of Byers.
143—Pearl 800, west of Federal.
15—Salem and Matteon.
152—Chestnut opp Bridge.
16—Worthington and Kibbe av.
161—Worthington opp. Autumn.
162—City Yard, Taylor.
17—State and Walnut.
18—State and Oak.
19—Union and Mulberry.
191—Wesson Hospital.
192—Union and Ridgewood ter.
2—Main opp. Taylor.
21—State and Main.
*213—Milton Bradley Co.
214—Willow and Cross.
23—Sanford and Dwight.
231—Main and Elm.
24—Main and Pynchon.
25—Dwight and Harrison av.
251—Chestnut and Worthington.
253—Bridge and Dwight.
254—Dwight opp. Court.
26—Main opp. Hillman.
27—Columbus av and Fort.
271—Columbus av and Bridge.
*273—Myrick Building.
28—Vernon and Broadway.
29—Columbus av and Elm.
*291—Spfd. Gas Light Co.
3—Main opp. Lyman.
31—State and Chestnut.
*314—Elliot-St. Michael's Hall.
32—Maple and Central.
321—Maple and Mulberry.
324—Maple opp. Park.
34—Main opp. Central.
341—Main and Norwood.
342—Main and York.
343—Saratoga and Niagara.
344—Oswego and Dwight st. ext
35—Main and Howard.
351—Morris and Dale.
352—Main and Wilcox.
36—Columbus av and Howard.
*364—United Electric Light Co
37—Columbus av and Margaret
38—Columbus av and Lombard.
381—Columbus av and Broad.
39—Broad and Hanover
4—Taylor opp. Power av.
41—Main and Cypress.
*412—U. S. Envelope Co.
42—Main and Emery.
421—Main and Holyoke.
43—Main and Sargeant.
431—Main opp. Church.
45—Boylston and Emery.
451—Dwight and Ferry.
452—Dwight and Congress.
453—Dwight and Tenth.
46—Columbus av and Seventh
461—Columbus av and Plymouth.
462—Plainfield and Lowell.
4621—Plainfield and Newland.
463—Plainfield and Rowland.
4631—Plainfield and Division.
465—Plainfield and Laurel.
4651—Fisk and Abbe avs.
47—Main opp. Osgood.
471—Main and Arch.
472—Birnie av and Huntington.
473—Birnie av and Medford.
475—Birnie av and Douglas.
476—Birnie av and Walter.
48—Main Street Fire Station.
*481—Birnie Paper Co.
*482—Holyoke Card and Paper Co.
*483—J. G. Brill Co.
484—Main and Portland.
*485—Moore Drop Forging Co.
49—Main and Wason av.
491—Main and Alfred.
*4912—United American Bosch Corp.
4913—Main and Grace.
493—Fisk opp. Demond av.
5—Main and Worthington.
51—Bay west of Sherman.
512—Bay opp. Marion.
5121—Bay opp. Oak Grove av.
5122—McKnight and Bowles.
5123—Bay opp. Dawes.
5124—Acorn and Sycamore.
5125—Shattuck and College.
513—Bay near Westminster.
52—St. James av near Dartmouth.
521—St. James av near Westminster.
53—St. James av and Florida.
531—St. James av opp. Bowdoin.
54—Worthington and Armory.
56—Worthington and Thompson.
561—Worthington and Bowdoin.
*562—Standard Oil Co.
57—Winchester Square.
*571—Indian Motocycle Co.
573—State and Pleasant.
574—State opp. Hancock.
58—Princeton bet. Amherst and Yale.
581—St. James av opp. Wellesley.
59—St. James av near Dorchester.
*591—St. James av opp. Batavia.
5911—St. James av and Page blvd.
*592—Page blvd opp St. James cir.
5921—Page blvd opp. Pinecrest.
5922—St James av and Corona.
*593—Page blvd and Fresno. (Harris Silk Co)
5931—Carew and Arthur.
5932—Bowles Park opp. Ardmore.
*594—Page blvd front of No. 369.
5941—Page and St. James blvds.
595—Page blvd and Ardmore.
5951—Westinghouse Co.
596—Page blvd and Oakdale.
6—Main and Bridge.
61—Mill and Locust.
612—Main and Columbus av.
613—Fort Pleasant and Forest Park avs.
6131—Belmont av near Woodside ter.
614—Fort Pleasant av and Riverview ter.
6141—Belmont and Bellevue avs.
615—Mill and Main.
62—Belmont av opp. Keith.
621—Belmont av near Garfield.
623—Belmont av and Beaumont.
624—Oakland and Orange.
6241—Orange and Earl.
625—Dickinson and Euclid av.
6251—Dickinson opp. Johnson.
63—Sumner av and Long Hill.
631—Long Hill and Cherryvale av.
632—Firglade av near Pineywoods.
634—Florentine Gardens.
635—Sumner and Fort Pleasant avs.
64—Sumner av and Randolph.
641—Sumner av and Kenwood ter.
6411—Commonwealth av near Trenton.
6412—Commonwealth av and Washington.
6413—Commonwealth av opp. Fern.
642—Belmont av opp. Walden.
6421—Dickinson and Hollywood.
6422—Dickinson south of Biltmore.
6423—Dickinson and Bronson ter.
643—Belmont av and Lyndale.
644—White opp. Longfellow ter.
645—Belmont av and White.
6451—White and Sunapee.
646—Brunswick opp. Blodgett.
647—Sylvan and Fountain.
65—Garfield and Churchill.
651—Forest Park av and Mountainview.
652—Sumner av near Greenleaf.
67—Belmont and Sumner avs.
671—White and Sumner av.
6712—Sumner av opp. Trinity ter.
6713—Sumner av and Rockland.
6714—Sumner and Eddywood avs.
6715—Dorset and Brunswick.
6716—Sumner av and Allen.
672—White and Scott.
6721—White near Rupert.
673—Grenada ter and Ventura.
6731—Dickinson opp. Alderman.
6732—Grenada ter and Pomona av.
674—Sumner av and Lester.
68—White and Orange.
681—Allen opp. Orange.
6812—Ranney north of Johnson.
682—Allen and California av.
69—Allen and White.
7—Liberty and Chestnut.
71—Chestnut and Springfield.
711—Dwight and Harriet.
712—Springfield opp. Shefford.
713—Hamburg and Rimmon av.
7131—Hamburg and VanNess.
7132—Conn. av and Athol.
714—Atwater Glen.
72—Chestnut opp. Alexander.
721—Armory and Napier.
73—Dwight and Jefferson av
731—Chestnut and Lexington av.
*732—Chestnut opp Ringgold.
733—Dwight and Osgood.
74—Chestnut and Prospect.
741—Carew and Armory.
742—Liberty and Newbury.
7421—Liberty and Phoenix.
7422—Phoenix ter and Kendall.
743—Liberty and Woodmont.
7431—Carew and Newbury.
7432—Phoenix and Freeman ters.
7433—Carew opp. Border.
744—Armory and Walt.
7441—Carew near Parkside av.
75—Dwight and Ringgold.
751—Dwight and Bond.
*752—General Baking Co., Bond.
76—Chestnut and Carew.
*761—Mercy Hospital.
*762—Sacred Heart Church.
763—Massasoit and Massasoit pl.
764—Carew and Prospect.
77—Liberty east of Charles.
771—Liberty and Genesee.
78—Chestnut opp. Greenwood.
781—Cass and Linden.
782—Franklin opp. Vinton.
783—Nursery and Stafford.
79—Liberty and Cass.
791—Liberty opp. Heywood av.
7911—Atlantic States Warehouse.
794—Liberty and Armory.
795—Liberty and Grover.
796—Springfield opp. Crestwood.
1032—Maloney opp. Fay.
8—Taylor and Dwight.
81—Walnut and Oak.
812—Walnut and Union.
813—Walnut and King.
82—Walnut and Cedar.
83—Walnut and Hancock.
831—Walnut and Crosby.
84—Mill and Walnut.
*841—Water Shops U. S. Armory.
85—Central and Spruce.
851—Central and Hancock.
86—Central and Pine.
87—Maple and Pine.
89—Maple and Mill.
891—Mill and Orange.
9—Lyman and Chestnut.
91—Cambridge and Burr.
911—Marsden north of Newhall.
912—Berkshire av and Jasper.
913—Berkshire av and Hobson.
92—Wilbraham rd and Albemarle.
921—State near American International College.
923—Wilbraham rd and Colonial av.
924—Wilbraham rd and Benton.
93—State and Reed.
*931—City Home
9311—State opp. Ionia.
9312—State opp. Balis.
9313—Boston rd opp. Denver.
9314—State and Boston rd.
9315—Boston rd and Lamont.
9316—Denver opp. Embury.
*932—Boston rd and Harvey.
9321—Boston rd and Lloyd av.
9322—Boston rd opp. Health av.
9323—Boston and Pasco rds.
9324—Boston rd and Parker.
933—State and Dearborn.
934—State and Benton.
94—Wilbraham rd opp. Rutland.
941—Wilbraham rd near Westford av.
95—Wilbraham av and Beverly.
96—Hancock and Quincy.
961—Hancock and King.
962—Stebbins and Union.
964—Lebanon and Nelson.
97—Pendleton and Eastern avs.
971—Eastern av and Union.
972—King and Logan.
973—King and Westford av.
974—Dunmoreland and Westford cir.
975—King and Braddock.

976—King and Middlesex.
98—Alden and Eastern av.
981—Alden at Pratt Field.
982—Eastern av opp. Shillingford.
983—Eastern av and Hickory.
*Private box.

FIRE ALARM TELEGRAPH.

Indian Orchard.

12—Main and Parker.
121—Devens and Acton.
13—Berkshire av and Michigan.
14—Goodwin near Milton.
15—Pasco rd opp. No. 214.
16—Monsanto Chemical Co.
17—Shawinigan Resins Corp.
2—Parker opp. Playground.
21—Oak near Ferris.
23—Berkshire av opp. Fiberloid.
24—Main opp. Indian Leap.
25—Main and Oak.
251—Indian Orchard Co.
26—Oak and Odessa.
27—Main and Cedar.
28—Worcester opp. Healey.
3—Chapman Valve Mfg. Co.
31—Essex and Pasco rd.
32—Berkshire av and Geneva.
35—Hampden and Chestnut.
36—Oak opp. Corthell.
37—Berkshire and Myrtle.
4—Oak and Nagle.
43—Main and Lyons.
5—Worcester and Pinevale.
6—Main and Myrtle.
7—South opp. Beauregard.

MUNICIPAL WATER WORKS.

The works are in charge of a board of Water Commissioners consisting of (Frank E. Punderson, Chairman; Dudley B. Wallace and Mayor J. Albin Anderson, Jr.) Leland G. Carlton, supt; clerk and water registrar, Dennis F. Sweeney; Elbert E. Lochridge, chief engineer. Office, (319) City Hall. Service Building and Yard, 71 Colton. Office hours 9 a.m. to 5 p.m. Saturdays 9 a.m. to 12 m. Telephones: (applications and information) 6-2711: (work and trouble calls, day or night) 2-5188. The supply of water is taken from the Little River watershed (situated principally in the towns of Blandford, Granville and Russell) and by means of the following storage structures:

	Capacity in Gallons.
Borden Brook Reservoir (impounding)	2,500,000,000
Cobble Mt. Reservoir (impounding)	22,225,000,000
Intake Reservoir (diverting)	40,600,000
Sedimentation Basin (before filtering)	38,700,000
Provin Mountain Reservoir (after filtering)	29,280,000
Total	24,833,580,000

The former supply from impounding reservoirs in Ludlow and Belchertown is also retained at present for towns of Ludlow and Wilbraham and for emergency uses, and with its storage capacity of 1,434,218,000 gallons make an aggregate capacity of 26,267,798,000 gallons.

Range of pressure on mains for day and night, as follows: Main street level, maximum, 147 pounds, average, 140 pounds. Hill section level maximum 87 pounds, average, 80 pounds.

The entire supply of city water to any premises is furnished by meter only and at meter rates; the necessary meters are installed by the water works at expense of the consumers for the initial cost of the meters and connections only.

The cost of ordinary care and repair of all meters is borne by the water works; the cost of unusual repairs (necessitated by freezing, hot water, etc.) due or attributable to any carelessness or neglect on the part of the consumer, will be charged to the consumer or owner.

METER RATES.

(Subject to all rules and regulations)

For each 100 Cubic feet (748 gallons) of water as registered or estimated for each independent premises the rates shall be as follows:

For the first 5,000 cubic feet or less per quarter, at 20 cents per 100 cubic feet (about 30 cents per 1,000 gallons).

For all excess over the first 5,000 feet per quarter, at 5 cents per 100 cubic feet (about 7 cents per 1,000 gallons).

Where the aggregated total use for one independent premises amounts to 750,000 cubic feet or more in any one quarter, the entire quantity will be charged at 5 cents per 100 cubic feet.

Subject to the following minimum quarterly charges:

(a) Single dwellings and double houses or blocks (of two or more ground-floor single tenement sections), each tenement not less than $2.00 per quarter.

(b) Tenement houses, apartment blocks, etc., each tenement or apartment not less than $1.50 per quarter.

(c) Business blocks, manufactories, and other industrial plants, elevators and motors, each bill for each independent premises, not less than $2.50 per quarter.

Special for Elevator Uses—Where the total or aggregated quantity for operating one or more elevators on each independent premises amounts to 33,000 cubic feet or more in any one quarter, and is metered and billed independently of all other uses, the entire quantity will be computed at 5 cents per 100 cubic feet; but no bill hereunder shall be rendered at less than $25.00 per quarter.

Business and industrial buildings of more than one section, and adjoining or adjacent buildings, under one independent ownership as a plant (if not separated by a street or by any other buildings or premises under another ownership) may be considered as one independent premises, and as such, subject to the computing and billing of the foregoing meter rates. In all other cases the supply through each service and meter shall be computed and charged as separate and independent bills.

Each quarterly period will be computed and charged for independently of any other quarterly period and the rates therefore shall be paid accordingly.

When a meter from any cause fails to register the consumption of water the quantity shall be estimated and the charge made based upon the registration by the meter when in order or upon the registration for corresponding prior quarter or period.

Builders' Uses—Where water is to be used in the construction of ordinary framed buildings, or for small building operations where the use may be easily estimated, the meter installation may be temporarily deferred, as an accomodation to the owner or builder, until the completion or occupancy of the building, and a nominal estimated flat rate may be charged for builders use of water to the owner of the property who will be held responsible for such use and the payment of such charge.

The Water Registrar and the Supt. shall determine all cases where the foregoing provisions may apply, and each case shall be considered independently of any other, but no such estimated charge shall be less than $1.00.

Miscellaneous and Temporary Uses—In certain cases of miscellaneous and temporary uses of city water, where the quantity used may be small, the charge for same may be estimated instead of being shown by meter, at the discretion of the Water Registrar and the Supt.

The water Registrar shall have the right to require an advance deposit as security for the payment of water bills, when he shall consider it for the interest of the city to do so; such deposit not to exceed a year's minimum rate for the property to be supplied or a reasonable estimate of the probable annual amount of such bills.

All bills due the City on account of the Municipal water works shall be payable at the office of the City Collector, Room 137, Municipal Building, Court and Pynchon streets within twenty days after the same are rendered and become due.

Inquiries and claims for correction should be made at the office of the Water Registrar, Room 319, Municipal Building.

Delinquent water bills are a lien on real estate.

SCHOOL DEPARTMENT.

School Board—James L. Mardieso, Chairman; At large, Chester S. McGown; Ward 1, Angus A. Barnett; Ward 2, Theodore V. Quinlivan; Ward 3, Ralph W. Ellis, Jr.; Ward 4, Troy T. Murray; Ward 5, Mrs. Gena G. Hickox; Ward 6, Mrs. Mary C. Stephenson; Ward 7, James L. Marchese; Ward 8, Mrs. Alice S. Ross, J. Albin Anderson, Jr., Mayor; Sec., Edwina A. Miller.

Supt. of Schools—John Granrud. Office 32 Spring. Harry B. Marsh, Franklin J. Gray, Acting Assistant Superintendent. (John L. McCommons on leave of absence for military service)

Director of Attendance—Leonard W. Knight; Supervisors, G. Weason Clow, J. Raymond Curley, Francis G. Davis, Willis F. Eberhardt.

Supervisory Staff.

Adult Education and Placement—Alice L. Halligan, Acting Supervisor (A. Abbott Kaplan on leave of absence for naval service) Olive L. Horrigan, Asst. (Herbert A. Robbins on leave of absence for naval service) U. Cleal Cowing, Assistant.

Fine and Industrial Arts—Walter H. Klar; Assistants: Alice H. Geary, Harriet M. Higgins.

General, Elementary—Mary O. Pottenger.

General, Junior High—Evelyn T. Holston.

Health and Physical Education—Ruth Evans, Acting; Robert T. Berry, Acting Asst.

Music—Mary D. Ramsey, Elementary Schools.

Operation of Buildings—Charles P. Morris.

Research—Paul R. Marsh, Acting (Terence C. Donahue on leave of absence for naval service)

Schools. Locations and Principals.

CLASSICAL HIGH SCHOOL (Senior and Junior)—235 State. Clarence I. Chatto, Belding F. Jackson, Acting Asst. Prin.

HIGH SCHOOL OF COMMERCE—415 State. Stanley O. Smith, Russell L. Williams, Acting Asst. Prin. (Stillman E. McKerley on leave of absence for naval service).

TECHNICAL HIGH SCHOOL—53 Elliot. M. Marcus Kiley, Prin., Herbert E. Northrup, Asst. Prin.

TRADE SCHOOL—1300 State. George A. Burridge, Mrs. Margaret C. Ellis, Asst. Prin.

ACUSHNET AV. SCHOOL (Elementary)—9 Acushnet av. Edith R. Robson, Acting.

ARMORY ST. SCHOOL (Elementary)—124 Armory. Helen M. Fletcher.

BALLIET SCHOOL (Elementary)—Seymour av. Alice E. Ramsdell; Margaret T. Griffin, Asst.

BOWLES SAMUEL SCHOOL (Elementary)—10 Bowles Pk. Margaret J. Davison.

BRIGHTWOOD SCHOOL (Elementary)—465 Plainfield, Brightwood. Fanny M. Bemis.

BROOKINGS ELIAS SCHOOL (Elementary)—357 Hancock. Mary C. Carney, Acting.

BUCKINGHAM SCHOOL (Junior High)—35 Eastern av. Raymond E. Parker; Thomas H. Kenworthy, Asst. Prin.

CAREW ST. SCHOOL (Elementary)—75 Carew. Marguerite R. Sheehan, Acting.

CHESTNUT ST. SCHOOL (Junior High)—479 Chestnut. Oscar Y. Gamel. Carroll W. Robinson, Acting (Oscar Y. Gamel on leave for naval service).

DORMAN HIRAM L. SCHOOL (Elementary)—20 Lydia. Alice E. Ramsdell; Margaret T. Griffin, Asst.

EAST UNION ST. SCHOOL (Elementary)—630 Union. Laura A. Daniels.

EASTERN AV. SCHOOL (Elementary)—118 Alden. Gertrude E. Richardson.

FOREST PARK SCHOOL (Junior High)—340 Sumner av. Donald G. Gifford, Acting (Leo Gains on leave of absence for naval service).

GLENWOOD SCHOOL (Elementary)—Morison ter. Margaret J. Davison.

HARRIS FREDERICK SCHOOL (Elementary)—58 Hartford ter. Ruth Blakeslee.

HOMER ST. SCHOOL (Elementary)—51 Homer. Bertha Richardson.

HOOKER SCHOOL (Elementary)—62 Franklin. Josephine D. Mason.

HOWARD ST. SCHOOL (Junior High and Elementary)—59 Howard. Marion L. Bartlett.

INDIAN ORCHARD ELEMENTARY SCHOOL (Elementary)—95 Milton, I. O. Alice E. Ramsdell; Margaret T. Griffin, Asst.

JEFFERSON AV. SCHOOL (Elementary)—69 Jefferson av. Edith Sauer.

KENSINGTON AV. SCHOOL (Elementary)—31 Kensington av. Gertrude E. Richardson.

LIBERTY SCHOOL (Elementary)—972 Carew. Mabel A. Wilson.

LINCOLN SCHOOL (Elementary)—740 Chestnut. Edith Sauer.

MORRIS ROBERT O. SCHOOL (Elementary)—45 Dewey. Alice E. Ramsdell, Margaret T. Griffin. Asst.

MYRTLE ST. SCHOOL, I. O. (Junior High and Elementary)—64 Myrtle, I. O. Esther M. Roy.

SCHOOL ST. SCHOOL (Elementary)—cor. School and High. Bertha Richardson.

SIXTEEN ACRES SCHOOL (Elementary)—Empress rd. Alice E. Ramsdell; Margaret T. Griffin, Asst.

SUMNER AV. SCHOOL (Elementary)—45 Sumner av. Ruth Blakeslee.

TAPLEY SCHOOL (Elementary)—221 Bay. Laura A. Daniels.

VAN SICKLE SCHOOL (Junior High)—1170 Carew. Margaret M. McCormick, Acting.

WARNER SCHOOL—493 Parker. Alice E. Ramsdell, Margaret T. Griffin, Asst.

WASHINGTON SCHOOL (Elementary)—141 Washington. Rosa M. Bowker.

WHITE ST. SCHOOL (Elementary)—300 White. Sadie E. Flagg.

LIBRARIES AND READING ROOMS.

City Library Assn—Officers Pres., William B. Kirkham; V. Pres., Brewer Corcoran; Clerk, Hiller C. Wellman; Treas., Edward Kronvall; Asst. Treas., Frank A. Mann; Trustees: Julius H. Appleton, Charles J. Bellamy, Raymond A. Bidwell, Nathan D. Bill, Brewer Corcoran, Ralph W. Ellis, Henry A. Field, William B. Kirkham, Edward Kronvall, Alfred Leeds, Roger L. Putnam, Homans Robinson, Clarence J. Schoo, Ralph H. Seelye, Mayor of The City, Pres. of the Common Council, Supt. of Schools, Auditor, Abraham Kamberg.

Staff: Librarian, Hiller C. Wellman; Asst. Librarian, Elizabeth W. Morrison; Library Assistants, Helen Anderson, Alice W. Andrews, Naida S. Bailliett, Jane Ball, Charlotte K. Bausman, Florence E. Birks, Helen E. Bliss, Lucile Bolton, Elise B. Bradway, Margaret Brady, Eucidene B. Bray, Laura V. Bray, Merliah K. Brown, Thelma O. Bughee, Rosalind F. Buswell, Mabel R. Buxton, Lena C. Campbell, Fannie R. Childs, Marion Clark, Ruth L. Clifford, Margaret S. Coates, Mary J. Coonan, Mary H. Cowles, Florence E. Crowley, Grace P. Cullen, Florence R. Dunlap, Helen F. Enright, Mildred I. Fenton, Ernestine R. Fernald, Beatrice J. Fraser, Lillian E. Fredin, Henry J. Fuller, Miriam C. Fuller, Bertha L. Geer, Barbara Gilderdale, Florence A. Giorgi, Doris K. Googin, Bessie T. Griggs, Glendora E. Hall, Eloise Hayden, Carley P. Hayes, Winona Jeffers, Margaret F. Jenness, Luella W. Keefe, Marjorie Knapp, Alberta F. Langley, Eva Leonard, Marjorie Logee, Mary G. Manning, Mildred M. McBain, Carolyn M. McCully, Mary C. Meehan, Dorothy H. Meyer, Gertrude E. Miller, Avis M. Morison, Margaret L. Mulak, Marion G. Nelson, Charlotte S. Nye, Lena L. Oneal, Margaret R. Osborne, Hope Packard, Marjorie B. Phillips, Ruth E. Pinches, Eleanor E. Potter, Catherine Y. Reinhardt, Margaret L. Richardson, Constance C. Rhest, Edith G. Robie, Janice Robinson, Cecilia S. Rogowski, Carlea G. Rutherford, A. Clarke Sargeant, Martha M. Schwab, Mary E. Silva, Leah R. Sims, Patricia H. Spiller, Ida M. Taylor, Lucia Tessier, Miriam E. Thompson, Virginia E. Thompson, Ethelyn Townsend, Bessie Visser, Mildred L. White, Lucile Wickersham, Roland C. Wilcox, Helen R. Winchester

The City Library is located on State above Chestnut and is open week days from 9 a.m. to 9 p.m., Sundays from 2 to 6 p. m. (fiction and children's departments closed); holidays except Thanksgiving, Christmas, Labor Day, and the Fourth of July, from 10 a. m. to 9 p. m. (fiction and children's departments closed). The periodical and reading room, well supplied with American and foreign magazines, reviews, and newspapers, is open week days from 9 a. m. to 9 p. m., holidays from 10 a. m. to 9 p.m. Sundays from 2 to 9 p. m. The number of volumes in the library is 491,688 exclusive of unbound pamphlets.

Residents of Springfield are entitled to draw books, on agreeing to conform to the regulations; nonresidents by paying $3 per year.

Card holders may take any reasonable number of books at one time, for periods of two, four or six weeks. New works of fiction are restricted to one week.

The use of the Library on the premises is free to all.

Indian Orchard Branch, Oak and Worcester, week days 1:00 to 8:30 p. m. Closed Sundays and Holidays. Librarian, Mildred L. Fenton.

Forest Park Branch, Belmont av. and Oakland, week days, 9 a. m. to 9 p. m. Closed Sundays and holidays. Librarian, Helen Anderson.

Liberty Branch, 773 Liberty, week days, 2 to 8:30 p. m. Saturday 1:00 to 8:30 p. m. Closed Sundays and Holidays. Librarian, Mabel R. Buxton.

Memorial Square Branch, Plainfield and Sargeant, week days, 10 a. m. to 8:30 p. m., children's room, 2 to 8 p. m., except Sat., 10 a. m. to 8:00 p. m. Closed Sundays and Holidays. Librarian, Avis M. Morison.

East Springfield Branch, 21 Osborne ter., Mon., Wed. and Sat., 2 to 8:30 p. m., Fri. 9 a. m. to 1 p. m. Closed Tues., Thurs., Sun. and holidays. Librarian, Lena C. Campbell.

Pine Point Branch, 204 Boston rd., Mon., Wed., and Sat., 2 to 8:30 p. m., Fri. 9 a. m. to 1 p. m. Closed Tues, Thurs., Sun. and Holidays. Librarian, Laura V. Bray.

Winchester Square Branch, Mon., Wed., and Sat., 2 to 6 p. m., 10 a. m. to 2 p. m. Tues. and Thurs., Fri 2 to 3 p. m. Librarian Alberta Langley.

The George Walter Vincent Smith Museum is open to the public week days except Monday, holidays, Thanksgiving, Christmas and the Fourth of July, 1 to 5:00 p. m., Sundays 2 to 5:00 p. m. Founder and Donor, George Walter Vincent Smith; Directory, Mrs. Cordelia S. Pond; M. Louise Lochridge, Asst. to Director, Assts. Elsie Sternberg, Claire Brockunder.

Children's Room open Tues. to Fri. 3 to 5.00 p. m. Saturday 1 to 5:00 p. m.

The Museum of Natural History and the Catherine L. Howard Memorial Library of Science is open to the public week days, except Monday, 1 to 5, p. m., Sundays 2 to 5:00 p. m. Closed Thanksgiving, Christmas and the Fourth of July.

Trailside Branch of the Museum of Natural History in Forest Park is open from 9 a. m. to 5:00 p. m. Sundays 1 to 5 p. m. June through October.

Director of the Museum of Natural History, Mrs. Grace P. Johnson; Assistant to Director, Mary E. Fishire, Aquarist, Walter A. Otis, Technician, Frank D. Korkosz. Curator of Geology, Leo D. Otis, Curator of Junior Dept., Norma K. Crehore.

The Springfield Museum of Fine Arts is open to the public Tues. to Sat., 1 to 5:00 p. m., Sunday 2 to 5:00 p. m. Closed Monday, Thanksgiving, Christmas, July 4th. Founded by Mr. and Mrs. James Philip Gray. Art Committee; William B. Kirkham, Chairman; Edward Kronvall, Roger L. Putnam, Homans Robinson, Clarence J. Schoo. Staff: Frederick B. Robinson, Director; Enna C. Wilson, Librarian and Registrar; Dorothy M. Audette, Public relations secretary.

The William Pynchon Memorial Building, home of The Connecticut Valley Historical Society contains a museum of historical, colonial and antiquarian collections of old glass, ceramics, furniture, household utensils, costumes, etc. Also "period" bedrooms, living room, dining room and colonial kitchen of 1690, all fitted with appropriate wall papers and furnishings. Open free to visitors, week days except Monday and holidays, 1:00-4:30 p. m.; Sundays from 2:00-5:00 p. m. Membership in the Connecticut Valley Historical Society is $5.00 per year. President, Raymond A. Bidwell; Secretary Charles A. Fraser; Treasurer, Philip S. Beebe; Assistant Treasurer, Frank A. Mann. Director, Mabelle L. Ransom, Librarian, Alice K. Moore.

Library of Springfield College—263 Alden. Founded 1891. 29,709 bound volumes, approximately 115,-700 pamphlets. Special collections: Y. M. C. A., Physical Education and Recreation. Free to all for reference. Georgina K. Carr, Librarian.

Library of the American International College—185 Wilbraham rd. Founded 1885. 12,529 volumes. Developed for research work. Carefully catalogued. Annah E. Brady, Librarian. Free to all for reference.

HAMPDEN COUNTY GOVERNMENT.

Court House, 37 Elm.

Judges of Probate and Insolvency—John A. Denison, Thomas H. Stapleton. Hall of Records.

Register of Probate and Insolvency—John J. Lyons; 1st Asst., Katherine M. Connell, 2d Asst., Kirby S. Baker, Hall of Records.

Clerk of Courts—Charles M. Calhoun of Springfield; Asst. Clerks, Lewis A. Twitchell, Helen Z. Greeley of Springfield; Joseph F. Sullivan of Holyoke; Deputy Asst. Clerk, Frances E. Greene of Westfield. Office in Court House.

Register of Deeds—Daniel M. Keyes, Jr. of Springfield; Assts., Susan C. McKenna and Blanche Q. Cary of Springfield. Office in Hall of Records.

County Treasurer—Philip V. Erard of Springfield. Office in Court House.

District Attorney—Charles R. Alberti of Pittsfield; Asst. Alfred Bettigole of Springfield; 2d asst., Valmore O'Cole of North Adams.

Probation Officer—Harold S. Clark.

Jail and House of Correction—Location on York. Keeper of Jail and Master of House of Correction, David J. Manning; Chaplains, Roman Catholic Bishop of Springfield and Elwin J. H. Nichols.

County Commissioners—Charles W. Bray of Chicopee, Edward J. Stapleton of Holyoke, Thomas J. Costello of Springfield. Regular meetings at Springfield on the 2d Tues. of April, 1st Tues. of Oct., 4th Tues. of June and Dec. and the 1st Wed. of each month.

Public Administrators—For settlement of estate when no heirs appear, and no will is found, Silvio Martinelli and Charles V. Ryan, Jr. of Springfield; Thomas J. O'Connor and Frank J. McKay of Holyoke.

Court Stenographer—Esther Hall Snowdon of Springfield.

Masters in Chancery—Henry Lasker, Thomas H. Kirkland and Walter A. Swift of Springfield; Herman Ritter and Thomas A. McDonnell of Chicopee.

Commissioners to Qualify Civil Officers—Fred A. Bearse, John A. Denison, Charles M. Calhoun, James M. Healy, Lewis A. Twitchell, Joseph F. Sullivan.

Medical Examiners—Dr. William A. R. Chapin of Springfield, Dr. Arthur L. Kinne of Holyoke, Dr. Kenneth S. Fletcher of Chicopee, Dr. Sidney R. Carsley of Monson, Dr. Edward S. Smith of Westfield; Associates, Dr. Edmond J. Zielinski of Holyoke, Dr. Robert D. Hildreth of Westfield, Dr. Thomas H. Greenway of Palmer, Dr. Lorenzo A. Remy of Chicopee.

Referee in Bankruptcy—Walter L. Stevens of Northampton.

Commissioner of Deeds—Ralph W. Ellis for New York.

Sheriff—David J. Manning of Springfield. Office at Court House and Jail.

Special Sheriff—Albert E. Taylor of Chicopee.

Deputy Sheriffs—John Truss, Ludlow; Joseph Archer, Leon J. Barbeau, Thomas J. O'Brien, John J. Crowley, Michael F. Ghareeb, Joseph A. Lopardo, Edward J. Leyden, Fred J. Shine, Harry W. Stacy, of Springfield; Simon J. Griffin, W. Springfield; Walter P. Crosby, Springfield; Matthew J. Curran, Ernest R. Laduke, James F. Sweeney, Holyoke; Arthur J. Granfield, Stephen A. Bereszka, Phillias J. Brault, Leo D. Proulx, Chicopee; Thomas L. Rooney, James A. Atwater, Westfield; Timothy Crimmins, Palmer; John Degano, Granville; Frank A. Heimes, Russell.

Courts.

United States Circuit Court of Appeals for The First Circuit—1602 P.O., Boston. Circuit Judges, Peter Woodbury of New Hampshire, John C. Mahoney of Rhode Island, Calvert Magruder, of Massachusetts; Clerk, Arthur I. Charron; Marshal, Henry J. Goguen. Annual Term, 1st Tues. of Oct. Sessions for Hearing Cases, 1st Tues. of each month except July, Aug. and Sept.

United States District Court—(1525) Post Office Building, Boston. District Judges, George C. Sweeney, Francis J. W. Ford, Charles E. Wyzanski, Jr., Arthur D. Healey; Clerk, James S. Allen; Deputy Clerks, Mary E. Pendergast, John E. Gilman, Jr., Arthur M. Brown, Joseph J. Durvan, Arthur D. Grandison, Edith G. Rollins, Helen Tweedy, Jane D. Fahey, Katherine Quinn at Boston, and Earl H. Wright at Springfield; Terms of the Court; at Boston, March, the 3d Tues.; June, the 4th Tues.; Sept., the 2d Tues.; Dec. the 1st Tues.; at Springfield, May the 2d Tues.; Dec. the 2d Tues.; United States Commissioners, James P. Moriarty at Springfield and Milton B. Warner at Pittsfield; Edwin H. Crandell at Worcester, Hubert L. McLaughlin at Lowell, George E Lilley at New Bedford, William C. Rogers and Martin T. Hall, Referee in Bankruptcy, Walter L. Stevens of Northampton; U. S. Attorney, Edmund J. Brandon; U. S. Marshal, J. Henry Goguen; Deputy U. S. Marshal, John Hall, at Springfield.

Supreme Judicial Court—At Springfield, law sitting on Thurs., after 3d Tues. in Sept.; jury sitting 4th Tues. in April; equity sitting 1st Mon. in Feb., June and Dec. Chief Justice, Fred T. Field of Newton; Associate Justices, Arthur W. Dolan of Boston; Henry T. Lummus of Lynn; Stanley E. Qua of Lowell; John A. Ronan of Salem; Raymond S. Wilkins of Boston; John V. Spalding of Newton.

Superior Court—At Springfield, Civil with jury, 1st Mon. Jan. to July 1st, 2d Mon. in Sept., to Dec. 21; Civil without jury, 3d Mon. each month except July and Aug.; criminal terms, 1st Mon. in May, 2d Mon. in Sept. and 3d Mon. in Dec. Naturalization Court, Jan. 22, Mar. 26, Apr. 23, June 18, Sept. 17, Nov. 5, Dec. 3. Chief Justice, John P. Higgins of Cambridge; Associate Justices, Nelson P. Brown of Everett; William A. Burns of Pittsfield; Joseph Walsh of New Bedford; Edward T. Broadhurst of Springfield; Frederic B. Greenhalge of Lowell; Daniel T. O'Connell of Newton; Walter Leo Collins of Boston; David F. Dillon of Palmer; Harold P. Williams of Brookline; Thomas J. Hammond of Northampton; Raoul H. Beaudreau of Belmont; Abraham E. Pinanski of Brookline; Edward F. Hanify of Belmont; James C. Donnelly of Worcester; Frank J. Donahue of Boston; Louis Goldberg of Brookline; John E. Swift of Milford; Vincent Brogna of Newton; George F. Leary of Springfield; Thomas H. Dowd of Brookline; J. Arthur Baker of Buzzards Bay; Joseph L. Hurley of Fall River; Francis J. Good of Cambridge; J. W. Morton of Reading; William C. Giles of Longmeadow; Paul G. Kirk of Newton; Felix Forte of Belmont; Allan J. Buttrick of Lancaster; Joseph E. Warner of Taunton; Charles C. Cabot of Dover, John V. Sullivan of Middleborough.

Courts of Probate and Insolvency—Judges John A. Denison, Thomas H. Stapleton, Hall of Records; Register, John J. Lyons; 1st Asst. Register, Katherine M. Connell; 2d asst. Kirby S. Baker. Probate court is held at Springfield each Tues. and Fri. of the year except Aug. when it is held the 3d Tues.

District Court of Springfield, 208 Broadway cor Pynchon—Justice, William J. Granfield; Special Justices, James E. Davis, Ralph S. Spooner, Thomas J. Collins; Clerk, Edward T. Collins; Asst. Clerk, Harry O. Eberhardt; Probation Officers, Bernard T. J. Smyth, Ruth R. Belding and Jean Crowley; Probation Officer for Juveniles, Roger F. Keleher.

Criminal sessions held daily (Sundays and holidays excepted), at 9 a.m.; List of civil cases to be tried is called each Wed. at 9 A. M. (except July and Aug.) and assigned for actual trial on Thur. and occasionally Fri. of the following week.

Motions, and supplementary cases heard each Wed. following call of trial list. Small claims heard each Wed. at 2:00.

STATE GOVERNMENT.

Governor—Maurice J. Tobin of Boston; salary, $10,000.

Lieut. Governor—Robert F. Bradford of Cambridge; salary, $4,000.

Secretary of the Commonwealth—Frederic W. Cook of Somerville; salary, $7,000.

Treasurer and Receiver-General—John E. Hurley of Boston; salary, $6,000.

Auditor—Thomas J. Buckley of Boston; salary, $6,000.

Attorney-General Clarence A. Barnes of Mansfield; salary, $8,000.

Congressmen of Massachusetts

David I. Walsh (D) of Fitchburg, term expires 1947.

Leverett Saltonstall (R) of Newton, term expires 1949.

Representatives in 78th Congress for Massachusetts

Districts

1—John W. Heselton (R) of Deerfield.
2—Charles R. Clason (R) of Springfield.
3—Philip J. Philbin (D) of Clinton.
4—Pehr G. Holmes (R) of Worcester.
5—Edith Nourse Rogers (R) of Lowell.
6—George J. Bates (R) of Salem.
7—Thomas J. Lane (D) of Lawrence.
8—Angier L. Goodwin (R) of Melrose.
9—Charles L. Gifford (R) of Barnstable.
10—Christian A. Herter (R) of Boston.
11—James M. Curley (D) of Boston.
12—John W. McCormack (D) of Boston.
13—Richard B. Wigglesworth (R) of Milton.
14—Joseph W. Martin, Jr., (R) of North Attleboro.

UNITED STATES GOVERNMENT.

President—Harry S. Truman of Missouri; salary, $75,000.

Secretary of State—James F. Byrnes of Illinois; salary, $15,000.

Secretary of the Treasury—Frederick M. Vinson of Kentucky; salary, $15,000.

Secretary of War—Robert P. Patterson of New York; salary, $15,000.

Attorney-General—Thomas C. Clark of Texas; salary, $15,000.

Postmaster-General—Robert E. Hannegan of Missouri; salary, $15,000.

Secretary of the Navy—Col. James V. Forrestal of New York; salary, $15,000.

Secretary of the Interior—Harold L. Ickes of Illinois; salary, $15,000.

Secretary of Agriculture—Clinton P. Anderson of New Mexico; salary, $15,000.

Secretary of Commerce—Henry A. Wallace of Iowa; salary, $15,000.

Secretary of Labor—Lewis B. Schwellenbach of Washington; salary, $15,000.

U. S. Commissioner—Louis W. Doherty, (522) 31 Elm.

U. S. Custom House—Deputy Collector in charge, William H. Root, Springfield. Rooms 344-348 Federal Bdg.

Collector of Internal Revenue—Denis W. Delaney, Collector, office Boston. Deputy Collector of Western Massachusetts Division, Div. Chief Deputy Ralph Inerso. Room 406, P. O. and Federal bdg.

Deputy Collectors—Mary E. Ashe, Charles E. Sullivan, John E. Fitzgerald, Thomas O'Brien, Thomas F. Griffin, Marjorie M. Leger, Andrew F. Redden, Philip J. Shea, Gerald Murphy, Room 104, P. O. and Federal bdg.

United States Civil Service Commission Examining Board—Office, Inquiry Division of Local Post Office, Chief Examiner and Local Secretary, Arthur E. Miner; Board Members, Campbell N. Hamer, Conrad J. Lavigne, George E. Hayes, Raymond Van Keuren, William J. Patterson, John Murphy.

United States Customs Service—Rooms 344-348 Federal Bldg.; William H. Root, Deputy Collector in charge; Sylvester E. Hoxie, Deputy Collector; George F. Fitzgerald, Inspector.

SPRINGFIELD ARMORY.

Armory Sq.

At its Hill and Water shops, comprising about 297 acres is the Government manufacturing establishment for small arms, employing at the present time about 3,000 men and women.

SPRINGFIELD POST OFFICE.

Dwight.

Office Hours.

8 a. m.-5 p. m.

Executive Division—Postmaster, Thomas J. Ashe; Asst. Postmaster, James F. McDonald.

Stamp Division, 6:30 a. m. to 10 p. m.

Parcel Post Window, 7 a. m. to 10 p. m.

Money Order Division, 8:30 a. m. to 5 p. m.

General Delivery Window, 6:45 a. m. to 8 p. m.

Stations—Highland Station, 17 Catharine. Open from 7 a. m. to 6 p. m.

Forest Park Station—434-436 Dickinson. Open from 7 a. m. to 6 p. m.

Brightwood Station—Noble and Main. Open from 6:45 a. m. to 6 p. m.

POST OFFICE ROSTER.

Executive Division—Postmaster, Thomas J. Ashe; Asst. Postmaster, James F. McDonald; Secretary, Margaret H. Thompson.

Mailing Section—Supt. of Mails, Michael T. Brosnan; Asst. Supts. of Mails, Richard T. Barnes, John F. Manning, James A. FitzGerald.

Motor Vehicle Service—Supt. E. D. Woodbury.

Parcel Post—Director, James F. Moriarty.

Station Examiner—Howard J. Smith.

Highland Station—17 Catharine. Supt., Charles S. Marriott.

Forest Park Station—434-436 Dickinson, Supt J. A. Gleason.

Brightwood Station—3255 Main. Supt., John F. Kelleher.

Station No. 1—2236 Main A. Robert Goodless, Clerk.

Station No. 2—32 Fort Pleasant av. Louis W. Selwitz, Clerk.

Station No. 4—192 Mill. Joseph R. Guarnera, Clerk.

Station No. 5—360 Bay. J. J. Harrington, Clerk.

Station No. 8—80 Cedar. Rose A. McDermott, Clerk.

Station No. 10—228 Eastern av. Mrs Helen Flittner, Clerk.

Station No 15—845 Dickinson. Harry N. Charkoudian, Clerk.

Station No 18—1869 Main. Morris Hecker, Clerk.

Station No 19—807 White. John M. Brusnicki, Clerk.

Station No. 20—44 Berkshire av. Habib Kalpakian, Clerk.

Station No. 23—Sumner av. and White. S. B. King, Clerk.

Station No. 26—601 Page blvd. Ellen Dedushka, Clerk.

Station No. 27—69 Sumner av. Morris Schneider, Clerk.

Station No. 29—106 Oak Grove av. Peter C. Barbalian, Clerk.

Station No. 31—298 Belmont av. George L. Miller, Clerk.

Station No. 32—678 Main. Anthony Altieri, Clerk.

Longmeadow Station—487 Longmeadow. Frank M. Smith, Clerk.

10379—Branch Naval Convalescent Hospital Spfd. College.

Reference Advertising

HE who buys space in the City Directory buys advertising permanency. Every day thousands of business men all over the country search its classified sections to find where nationally advertised goods may be purchased. City Directory ("Reference") Advertising is the completing girder in the bridge between dealer and consumer, and should be part of all national and local campaigns.

The Price & Lee Company

Members Association of North American Directory Publishers

New Haven, - Connecticut

BUYERS' DIRECTORY

It's Practical Uses

To give permanence to paid-for publicity.

* * *

To detail more fully the products and service of industrial, commercial, financial and professional activities.

* * *

To form a quality background by the better use of type and paper.

* * *

To create a department of those in each community whose stability has built the foundation upon which progress has been attained. (The length of this advertising service automatically eliminates investments for space by those who question their ability to continue business activity.)

* * *

To safeguard the buyer by eliminating statements that mislead, or do not conform to business integrity.

* * *

THE PRICE & LEE CO.

Accountants and Auditors

EDWIN C. DOUBLEDAY, C. P. A.
DONALD T. SNOW
HENRY L. BURNETT, C. P. A.
CHRISTOPHER R. SHEA, C. P. A.

**Doubleday, Burnett,
Snow and Shea**

**Accountants
and
Auditors**

1421 Main Street

Telephone 3-2226

SPRINGFIELD 3, MASSACHUSETTS

Accountants and Auditors

John Hopkins & Company

PUBLIC ACCOUNTANTS

•

Specializing in Advising Management
of
Small Business Corporations

•

Dial 4-1220

293 Bridge Street
Springfield 3, Mass.

AUDITS - INCOME AND PAYROLL TAX SERVICE - BUDGETARY CONTROL
MONTHLY CONSULTATION - INVESTIGATIONS
MANUFACTURING AND SELLING COSTS

W. Leonard Donovan

Certified Public Accountant

Telephone 4-7825

Room 315, Springfield National Bank Building
Springfield 3, Mass.

INCREASE YOUR BUSINESS

BY Advertising in the **City Directory.** Others have done it and so can **you.**

Community Publishing Co.

Publisher of

THE PARK-HILL LEDGER

A Local Newspaper Covering Everything of Interest to the Community

20,000 CIRCULATION

●

The Small Merchant's Outlet for Advertising

Telephone 6-8410

E. F. Hufeld Advertising Service

Distributors for

Western Massachusetts *of*

All Advertising Matter

Samples

Booklets

Circulars, Etc.

Telephone 6-8410

169 SPRING STREET SPRINGFIELD 5, MASS.

Automobile Sales Company, Inc.

PLEASURE CARS and TRUCKS
Service, Parts and Accessories

Ford

MERCURY
LINCOLN ZEPHYR
AUTHORIZED SALES AND SERVICE

SERVICE AS YOU NEED IT

TELEPHONE 6-7287

95-101 LIBERTY ST SPRINGFIELD 3, MASS.

CARS **STUDEBAKER** TRUCKS

J. C. BYRNES CO.

34 SUMNER STREET, Near Longhill Street

EXPERT SERVICE — All Makes
FRONT END ALIGNMENT BRAKE and ENGINE SERVICE
IGNITION MOBIL LUBRICATION - BATTERIES and
TIRE SERVICE COMPLETE AUTOMOTIVE
SERVICE
ACCOMMODATION FOR 100 CARS

STUDEBAKER

**DIAL
6-7233**
★

ARTHUR E. CENTER, INC.

DEALERS

MERCURY 8 Ford Lincoln Zephyr V-12

SALES AND SERVICE

Phone 3-1115

500 Columbus Avenue Springfield 5, Mass.

the ELEPHANT
carries a heavy load
Gently and Easily

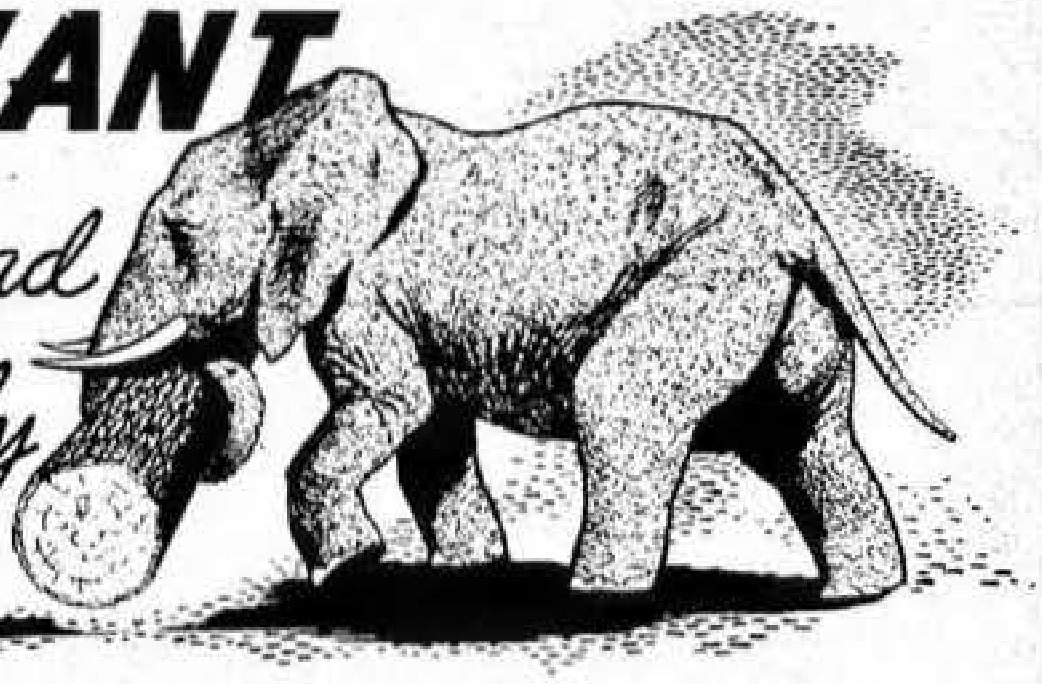

The Directory can carry your sales load — gently and easily — because it will be read by thousands. Your ad will have the power to put your story across.

Make the Directory carry your heavy load

ADD POWER TO YOUR ADVERTISING PROGRAM

MORAN-HUDSON CO., INC.

Salesroom and Office: HUDSON 155 Chestnut Street

HUDSON MOTOR CARS

Sales and Service ***Parts and Accessories***

Tel. 3-5137 32 Winter St.

White

WHITE TRUCKS

Tels.—Nights
2-5580
6-6501

Parts and Accessories
463 Worthington St.
Springfield 5, Mass.

REDDEN-SANDERSON, INC.

DISTRIBUTORS

GENERAL MOTORS TRUCKS

SALES AND SERVICE
120 Memorial Avenue

GENERAL MOTORS TRUCKS GMC

PHONE 4-5607 OR 4-5608

Nights, Sundays, Holidays
3-8902; 3-3277; 4-1825

WEST SPRINGFIELD, MASS.

F. L. SANFORD CO.

Automobile Repairing on All Makes of Cars

PAINTING LUBRICATION WASHING

WEAVER WHEEL ALIGNMENT

BODY AND FENDER WORK

Distributors Dodge and Plymouth Motor Cars

648 STATE STREET TEL. 4-8251 SPRINGFIELD 9, MASS.

ED'S AUTO BODY

ED. YELINEK, Prop.

●

COMPLETE COLLISION SERVICE

●

TEL. 3-6265

●

785 COLUMBUS AVE. SPRINGFIELD 5, MASS.

Auto Body Maintenance and Reconditioning

J. Henry Valiquette,
Pres. and Treas.

R. H. Robinson,
Vice Pres. and
General Mgr.

SMITH CARRIAGE CO.

INCORPORATED

ESTABLISHED 1827

"Springfield's Oldest Auto Industry"

Manufacturers of the First Auto Body in the United States

COMMERCIAL BODIES

Built to any specifications. Repair work of all kinds. Fleet repair work a specialty. Metal body and tank welding.

BEACH WAGONS

Old wood replaced with well-seasoned stock. Complete sanding, bleaching and refinishing to original finishes.

New England's Leading

AUTO BODY REPAIR AND PAINT SHOP

Complete facilities for all collision repairs and new paint jobs. Factory materials and methods--using either Synthetic Enamels or Lacquer--insure satisfaction

CUSTOM MADE SEAT COVERS AND SPORT TOPS

REUPHOLSTERING - SAFETY GLASS - WELDING

Phone 2-4163

18-30 PARK STREET

SPRINGFIELD 5, MASS.

Fort Pleasant Garage

J. E. QUINN, Prop.

COMPLETE AUTOMOTIVE SERVICE

FOR ROAD SERVICE **PHONE** Garage 2-7296

Res. 4-8067

---

110 Fort Pleasant Ave. Springfield 8, Mass.

Main & Cypress Garage

JOHN F. KARCZ, Prop.

General Garage Service

(Repairs on all Makes of Cars)

Storage - Lubrication - Washing

DIAL 4-9793 For

24 HOUR ROAD SERVICE

15 Cypress Street Springfield 4, Mass.

New Bridge Garage, Inc.

LOU PETTIT, Mgr.

COMPLETE LUBRICATION and BATTERY SERVICE

CAR WASHING **24-HOUR SERVICE**

Telephones: 4-3129
4-3120

1725 Columbus Ave., Corner Bridge Street
Springfield 3, Mass.

WELD
Production
TO GREATER
SALES

The welder takes two pieces of rod —welds them together, thus making one complete product.
Why not take a tip from the welder —— make Directory advertising a part of your sales program —— weld the loose ends of production and sales together.

ABE'S AUTO CLINIC

Adelard P Belhumeur, Prop.

★

Shop Phone 4-9247

Res. Phone 3-7122

Greasing
Repairing
Batteries
Brakes
Tires

Generators
Starters
Carburetors
Reboring
Road Service

1214 COLUMBUS AVE. SPRINGFIELD 5, MASS.

STAR GARAGE

(LEO PERRON)

GENERAL AUTO REPAIRING

WASHING
TOWING
ROAD SERVICE
GASOLINE-OIL

WRECKING SERVICE

BATTERIES
24 HOUR SERVICE
STORAGE
GREASING-OILING

OFFICIAL BRAKE AND LIGHT STATION

TEL. 7-0572

16-20 Emery Street Springfield 5, Mass.

CITY TIRE CO.

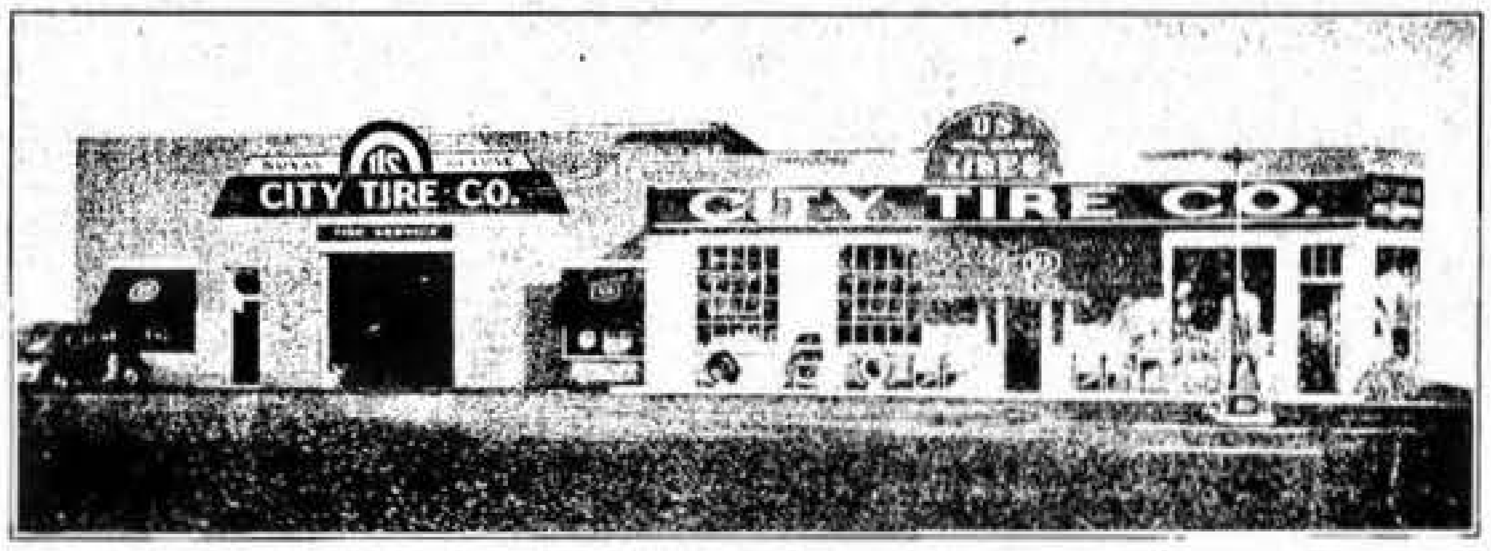

VULCANIZING AND RECAPPING

TIRES US TIRES **BATTERIES**

Our Service Does Not *STOP*

Whether your tires came on your car as original equipment, or whether you bought them from us—it makes no difference. Our job is to see to it that your U. S. Tires give you the maximum in tire service.

Call Us for *Road Service*

***Dial* 7-1419**

218 DWIGHT STREET - - - Corner Harrison Avenue

TOM COSTELLO

FISK TIRE SERVICE

FISK TIRE SERVICE
TOM COSTELLO
GULFLEX
GULF

the Best Place in town to Buy Tires

TIME TO RE-TIRE
"GET A FISK"

Distributors

FISK TIRES — FISK BATTERIES

GULF PRODUCTS

CUSTOM RETREADING

Telephone **6-1888**

124 DWIGHT STREET SPRINGFIELD 3, MASS.

A-1 Service Station

DEWEY J. TOURVILLE, Prop.

COMPLETE LINE OF SUNOCO PRODUCTS

A to Z LUBRICATION

SUNOCO GASOLINE AND MOTOR OIL

Washing Polishing - Tires - Batteries - Auto Accessories

EXPERT AUTO REPAIRS

OVERHAULING OUR SPECIALTY ALL WORK GUARANTEED

TEL. 3-6570

525 Page Boulevard Springfield 4, Mass.

COMB'S SERVICE STATION

GENERAL AUTOMOBILE REPAIRING

Washing
Lubrication
Accessories

FIRESTONE TIRES and BATTERIES

PHONE 4-9871 for 24 HOUR ROAD SERVICE

360 COLUMBUS AVE. SPRINGFIELD 5, MASS.

"The Finest of Its Kind in America"

D & S SUPER SERVICE, INC.

★ ★

D & S SUPER SERVICE

WILLIAM E. DUNN, Prop.

ROAD SERVICE - SOCONY PRODUCTS

Gasoline - Lubrication - Washing - Parking

MILLER AND FIRESTONE TIRES WILLARD AND GLOBE BATTERIES

Dwight and Hillman Streets Phone 4-9829 Springfield 3, Mass.

ELMER'S SERVICE STATION

ELMER H. LATOURELLE, Prop.

GULF GASOLINE and OILS SERVICE

Complete Line of Automobile Accessories

TIRES WASHING
BATTERIES POLISHING
LUBRICATION SIMONIZING

General Repair Work on all Makes of Cars

TEL. 6-9817

2461 Columbus Avenue Springfield 4, Mass.

Stanley's Service Station

STANLEY F. ZARANEK, Prop.

Amoco Gas—Oil and Lubrication

Washing	Flats Fixed	Batteries
Polishing	Recapped	Accessories
Simonizing	Vulcanizing	Tires and Tubes

General Repair Work on all Makes of Cars

OUR SPECIALTY

Brakes Relined and Complete Overhauling

All Work Guaranteed

Phone 8-1970

501 MAIN STREET
INDIAN ORCHARD, MASS.

SERVICE THAT PLEASES
RAYMOND B. SHATTUCK, Mgr.

STATE-BLISS GARAGE

COMPLETE AUTOMOTIVE SERVICE

STORAGE	ACCESSORIES
WASHING	TIRES
SIMONIZING	GASOLINE - OIL
BATTERIES	LUBRICATION

AUTHORIZED UNITED MOTORS SERVICE

GENERAL REPAIRING

Battery Fast Charger Available

Phone 7-4369

16-20 Bliss Street
Springfield 5, Mass.

THREE LEVEL GARAGE, INC.

G. J. BERSELLI, Vice President and Manager

THREE FLOORS OF AUTO STORAGE

TIRES
BATTERIES
LUBRICATION

WASHING
POLISHING
SIMONIZING

NASH MOTOR CARS–SALES AND SERVICE

ONE STOP SUPER SERVICE

Where Courtesy and Consideration Prevails

Cor. Chestnut St. and Harrison Ave. ***Tel. 3-5415*** Springfield 5, Mass.

FERRARA SPRING and PARTS CO., Inc.

Complete Spring Service

CARS • TRUCKS • TRAILERS

Automotive Replacement Parts **Complete Machine Shop Service**

FERRARA
AUTO PARTS
BRAKES
SPRINGS
FERRARA SPRING & PARTS CO
AUTOMOTIVE PARTS
744

738-744 Worthington Street *Telephone 6-5446* Springfield 5, Mass.

Krohne's Service Station

For Electric Automotive Equipment

Starting and Lighting - Carburetor - Radio

Telephone 2-7441

833-839 Columbus Avenue — Springfield 5, Mass.
151 Federal Street — Greenfield, Mass.

NEWHOUSE AUTOMOTIVE SERVICE

DISTRIBUTORS OF

Lee of Conshohocken Tires

BENDIX B K Power Brakes
LOCKHEED Brake Service and Parts
EDISON Batteries.
BENDIX WESTINGHOUSE Power Brakes
Brake Lining

STORAGE GARAGE
Telephones 6-7207 and 6-7208

64-66 Howard St. and 67 Bliss St. — **Springfield 5, Mass.**

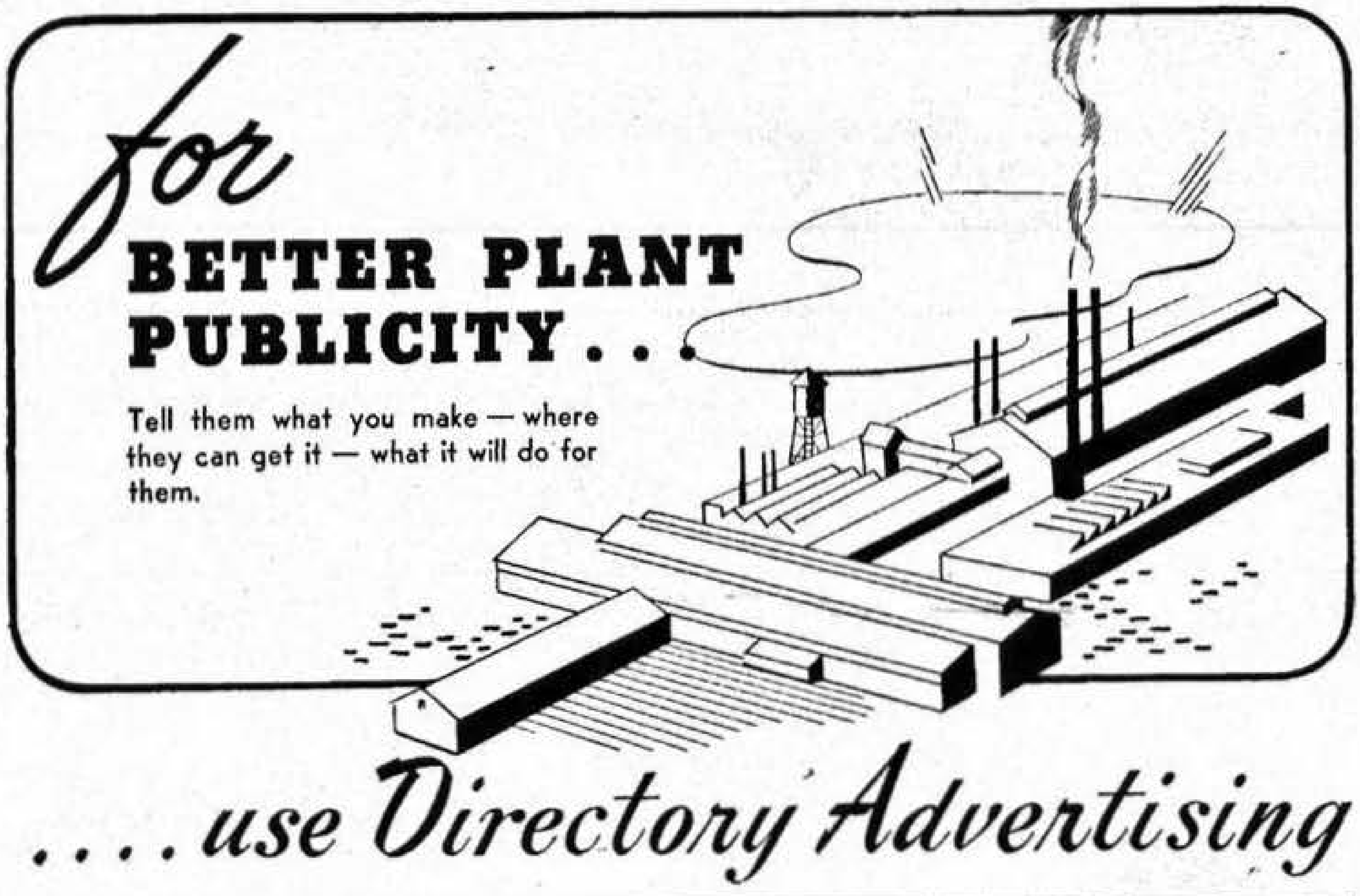

for

BETTER PLANT PUBLICITY . . .

Tell them what you make — where they can get it — what it will do for them.

. . . . use Directory Advertising

DOMENICO'S TIRE SERVICE

DOMENICO ANGELILLO, Prop.

Wholesale and Retail Distributors of

DAYTON TIRES

TRUCK TIRES • VULCANIZING

—RECAPPING—

★

Dial 7-0333

624 Worthington Street **Springfield 5, Mass.**

STANDARD TIRE SALES

—INC—

B F GOODRICH TIRES

TIRE RECAPPING – VULCANIZING

Cars and Trucks

Custom-Built In Our Own Plant

WILLARD BATTERIES

Motor Tune-Up—Wheel Alignment—Brake Service

Wholesale* 3-6666 *Retail

Chestnut Street, Cor. Worthington Springfield, Mass.

Quality

TIRE RECAPPING – VULCANIZING

Prompt Service – All Work Guaranteed

NEW **TIRES** *USED*

STATE TIRE STORES

Telephone 4-4635

1142 State Street cor. Austin Springfield 9, Mass.

Factory: Enfield St. at State Line, Conn.

Telephone Thompsonville 4351

Goes a long way The GENERAL TIRE *to make friends*

Victoria Tire Company

Custom Recapping – Vulcanizing

●

Phone: 7-1421 – 7-1422

70 Dwight Street **Springfield 3, Mass.**

Springfield National Bank

*Serving Greater Springfield With
Every Modern Banking Facility*

RESOURCES OVER $40,000,000

DIRECTORS

EDWARD S. BRADFORD, JR.
WALLACE H. BRADLEY
WALLACE V. CAMP
FRED E. CARLISLE
MONTE COHEN
JOHN M. COLLINS
CHARLES H. CRAIG
JAMES E. DAVIS
RALPH W. ELLIS
HENRY A. FIELD
WALTER E. GODFREY
JOSEPH E. HOLMES
LEO F. HUNDERUP
HERMAN ISENBURG
GEORGE A. MOHLMAN
JOHN OAKLEY
MAGNUS F. PETERSON
EDWARD J. PINNEY
JAMES Y. SCOTT
CHARLES E. VAN NORMAN
JAMES R. WEAVER
ERNEST J. WHEELER
FRANK W WHITTIER

OFFICERS

Chairman, of the Board
HENRY A. FIELD,

Chairman of the Executive Committee
WALLACE V CAMP

President
ERNEST J. WHEELER,

Vice-Presidents
PHILIP S. BEEBE A. J. GUFFANTI

Vice-President and Cashier
WALTER E. GODFREY

Assistant Cashiers
ALVIN W GRAY FRANK E. HATCH
CLARENCE WHITE

TRUST DEPARTMENT

HENRY A. FIELD, *Chairman of the Board*

Trust Officer
CAHILL A. TOLMAN

Main Banking Rooms **Main and Bridge Streets**

NEIGHBORHOOD BRANCHES

Forest Park **526 Sumner Avenue**
Winchester Square **794 State Street**
Indian Orchard **144 Main Street**

Springfield 3, MEMBER FEDERAL RESERVE SYSTEM **Massachusetts**

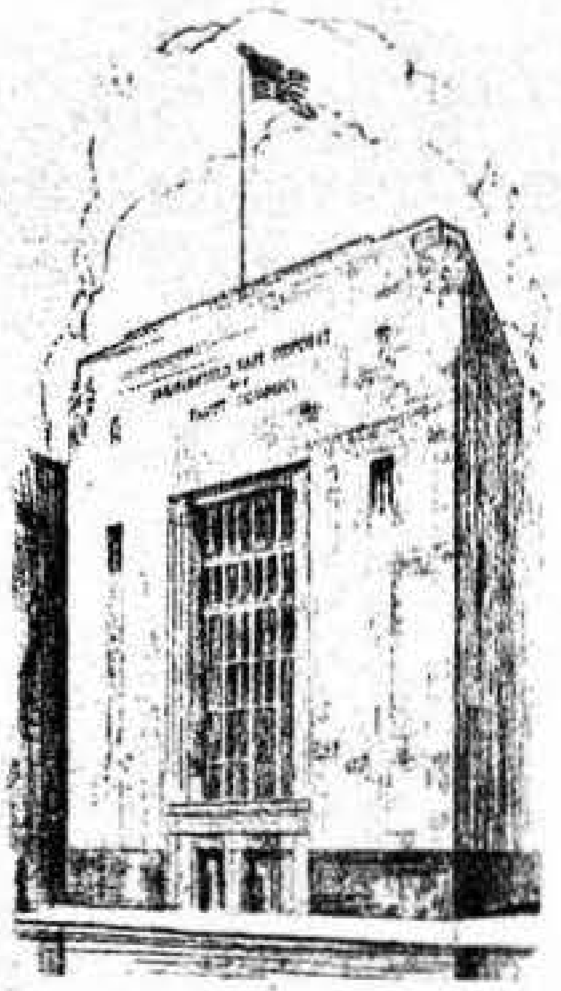

127 STATE STREET

Officers

EDWARD KRONVALL, *President*
HAROLD WHITE, *Vice-President*
ROBERT R. EMERSON, *Vice-President and Treasurer*
GERALD N. HAKES, *Assistant Treasurer*
EDWARD PLAYDON, *Assistant Treasurer*
RICHARD R. FILLEY, *Assistant Treasurer*
CHESTER J. CHAMBERS, *Vice-President*
EUGENE W. SHAW, *Trust Officer*
PAUL M. VINING, *Assistant Trust Officer*
GORDON C. KIBBEE, *Assistant Trust Officer*
BEATRICE E. PATTERSON, *Secretary*
MABEL E. KRONVALL, *Assistant Secretary*

Directors

BREWER CORCORAN	Springfield, Mass.
H. WILLIS CUTLER	North Wilbraham, Mass.
LOUIS W. DOHERTY	Lawyer
EMERSON G. GAYLORD	Chairman Board of Directors, Chapman Valve Mfg. Company
CLIFTON W. KIBBE	Builder
WILLIAM B. KIRKHAM	President, The City Library Association
EDWARD KRONVALL	President
EDWIN T. MALONE	President, Malone Knitting Co.
JOHN H. MITCHELL	Lawyer
ROBERT C. MUNROE	President, G. & C. Merriam Company
CLARK L. RICHARDS	Agency Manager, The Equitable Life Assurance Society of the United States
WILLIAM W. SAMPLE	President, Treasurer, Sample-Durick Company, Inc.
SIDNEY W. STEVENS	Vice-President, Western Massachusetts Electric Company
GEORGE W. STREETER	Treasurer, Dickinson-Streeter Co.
LELAND P. SYMMES	Vice-President, Baker Extract Co.
LUCIUS H. TARBELL	President, The Tarbell-Watters Co.
PAUL D. WEATHERS	Treasurer, Amherst College

Springfield Safe Deposit and Trust Company

SPRINGFIELD 2, MASSACHUSETTS

MEMBER OF FEDERAL RESERVE SYSTEM
MEMBER OF FEDERAL DEPOSIT INSURANCE CORPORATION

COMPLETE BANKING SERVICE

ESTABLISHED IN 1864

Largest Bank in Western Massachusetts

OFFICERS

FREDERIC M. JONES
President

GEORGE J. CLARK
Executive Vice-President
GEORGE C. STEBBINS
Vice-President
CHARLES A. PIERCE
Assistant Vice-President
CHARLES G. BUTTERWORTH
Assistant Cashier
PRESTON D. GILMORE
Assistant Cashier
HARLAN A. SEARS
Assistant Cashier
ROBERT A. BLAKESLEE
Assistant Trust Officer

HARLAN S. KAPLINGER
Vice-President and Cashier
LEANDER W. WHITE
Vice-President
LELAND F. BARDWELL
Assistant Cashier
HENRY F. COLTON
Assistant Cashier
CARLOS RUGGLES, Jr.
Assistant Cashier
HARVEY H. MOSES
Trust Officer
PAUL C. LARSON
Assistant Trust Officer

DIRECTORS

Julius H. Appleton
Harry S. Baldwin
Robert E. Barrett
Gorham Bliss
Hiram L. Bollum
Edward S. Bradford
Joshua L. Brooks
Harry H. Caswell
Alfred H. Chapin
George J. Clark
Walter B. Cruttenden
Edwin S. Gardner
Donald P. Hess
Roger Johnson
Frederic M. Jones
Leo L. Ley
Arthur T. Murray
Frederick L. Parker
Clarence J. Schoo
James P. Smith
Melvin D. Southworth
Charles H. Tenney

Third National Bank and Trust Company
OF SPRINGFIELD
Main Street at Harrison Avenue

Member Federal Reserve System
Member Federal Deposit Insurance Corporation

Union Trust Company
OF
Springfield, Massachusetts

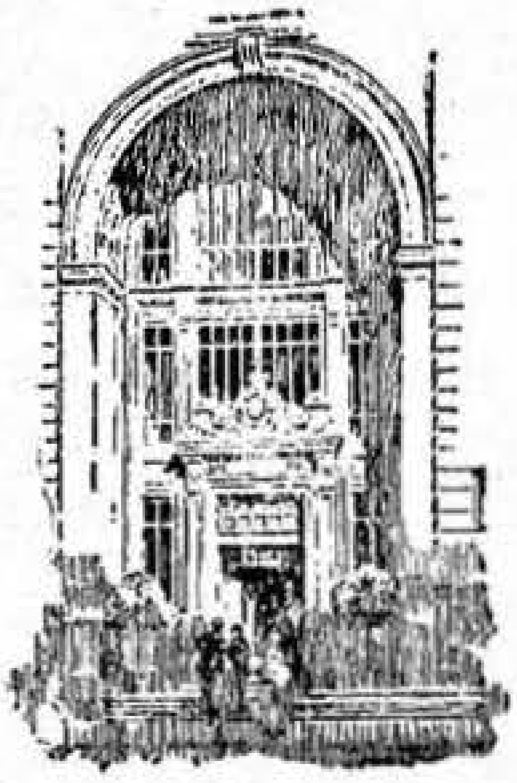

OFFICERS

WILLIAM E. GILBERT
Chairman of the Board of Directors

FOSTER W. DOTY
President

WILLIAM H. HASKINS
Treasurer
ROY C. CHAPIN
Assistant Treasurer
OSCAR B. THELEN
Assistant Treasurer
BRUCE H. MACLEOD
Assistant Treasurer

FRANK S. BURT
Secretary
ROBERT A. ADOLPHSON
Trust Officer
J. THOBURN SMITH
Assistant Trust Officer

HARRY H. KENNEY
Comptroller
RAYMOND BURT
Assistant Secretary
RALPH R. CHAPIN
Assistant Secretary
CHARLES R. MOON
Assistant Secretary

DIRECTORS

William C. Bemis
Ernest D. Bugbee
C. Goodwin Carter
Phillips N. Case
Ernest Cochran
Foster W. Doty
Kenneth C. Dowley
John J. Duggan

Harry B. Ellis
George H. Empsall
Harry G. Fisk
George D. Gilbert
William E. Gilbert
Dwight Gilmore
Dr. H. Everton Hosley
Richmond Lewis
R. DeWitt Mallary

Lumen O. Peck
Philip C. Powers
Edward J. Ruxton
James J. Shea
Edward L. Stoughton
Norman Wallace
Felix N. Williams
Charles G. Young

Commercial Banking

Trust Services **Safe Deposit Department**

MEMBER
FEDERAL RESERVE SYSTEM
FEDERAL DEPOSIT INSURANCE CORPORATION

WEST SPRINGFIELD TRUST
COMPANY

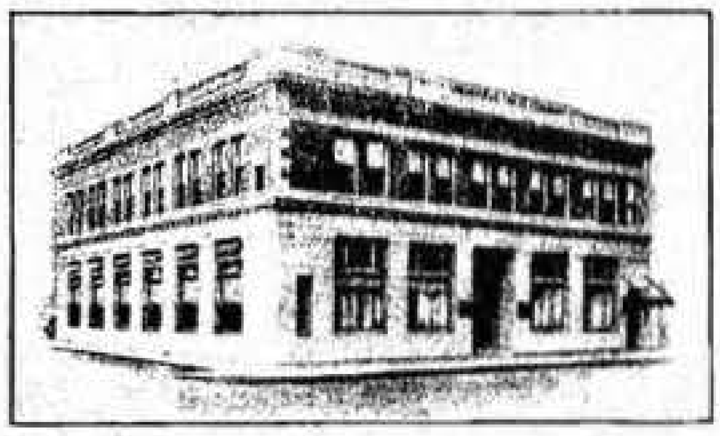

"The Friendly Bank"

OFFICERS

Horace A. Moses President	**Edwin F. Weber** Vice-President and Treasurer
Walter H. Pierce Vice-President	**Louis T Beauchamp** Assistant Treasurer
Cassius M. Bryan Vice-President	**Benjamin H. Wood** Assistant Treasurer

DIRECTORS

Charles Adams
Joseph J. Borgatti
F. Nelson Bridgham
Cassius M. Bryan
Alfred J. Deuel
Henry A. Downey
Charles W. Hegeman
Guy E. Moran
Horace A. Moses
Walter H. Pierce
Gerard B. Van Deene
Edwin F Weber

· · *Every Banking Service* .·

Member Federal Deposit Insurance Corporation
Approved Representative Federal Housing Administration
Massachusetts Savings Bank Life Insurance

A COMMUNITY BANK SERVING THE COMMUNITY

85 ELM STREET WEST SPRINGFIELD

BANKING SERVICE

A MUTUAL SAVINGS BANK

INCORPORATED 1852

Today there is one thought, one concept — SECURITY — No price appears too great to preserve it.

That is the way we have looked at it in safeguarding our depositors' savings. That is the kind of banking service we are offering to savers.

Our Record for Protection is a long one — over 92 years.

ASSETS
in excess of
$12,000,000

Save
Regularly —
Save Here
Start Now
INTERESTS BEGINS
15th OF EACH MONTH
$1.00 will
open a
Savings Account

Finance
Your Home
Through
This Bank
FHA MORTGAGES
OTHER MONTHLY PLANS
Easy as
Paying Rent
Terms Moderate

HAMPDEN SAVINGS BANK

HAMPDEN SAVINGS BANK

1665 MAIN STREET - - - SPRINGFIELD 1, MASS.

Springfield Five Cents Savings Bank

Corner Main and East Court Streets

ESTABLISHED IN 1854

An Old Bank With a Young Spirit

SPRINGFIELD FIVE CENTS SAVINGS BANK

ELLERY L. VOGEL, *President*
THEODORE B. WINTER, *Vice-President*
RALPH W. ELLIS, *Vice-President*
EARL H. PAINE, *Treasurer*
FREDERICK C. OBER, *Asst. Treasurer*
BERNARD H. McMAHON, *Asst. Treasurer*

This Mutual Savings Bank with resources of over $32,000,000 serving over 40,000 depositors

Open daily (except Saturdays) 9 to 3 Saturdays 9 to 12

An Issuing Bank For

Massachusetts Savings Bank Life Insurance

OVER A CENTURY OF SERVICE AS A MUTUAL SAVINGS BANK

Over 63,500 people have deposits of more than $65,700,000 protected by Surplus & Reserves of $7,400,000

TRUSTEES

RICHARD A. BOOTH
ALFRED H. CHAPIN
WALTER B. CRUTTENDEN
LOUIS W. DOHERTY
PERCY O. DORR
HENRY A. FIELD
ALFRED H. HASTINGS
WILLIAM A. HEBERT
HERMAN ISENBURG
FREDERIC M. JONES
J. HOWARD JONES
ALFRED LEEDS
EDWARD J. RUXTON
JAMES Y. SCOTT
SIDNEY W. STEVENS
EDWARD H. THOMSON
HENRY D. VINING

OFFICERS

ALFRED H. HASTINGS	*President*
HENRY A. FIELD	*Vice-President*
RICHARD A. BOOTH	*Vice-Pres. and Treasurer*
ALFRED LEEDS	*Clerk*
ROBERT S. THAYER	*Asst. Treasurer*
WILLIAM H. SMITH, 2d	*Asst. Vice-Pres. Asst. Treasurer*
ALFRED E. ROWLEY	*Asst. Treasurer*
HOMER R. FELTHAM	*Mortgage Officer*

SPRINGFIELD INSTITUTION FOR SAVINGS

A Mutual Savings Bank

63 Elm Street
Springfield, Mass.
Telephone 4-6411
Incorporated 1827

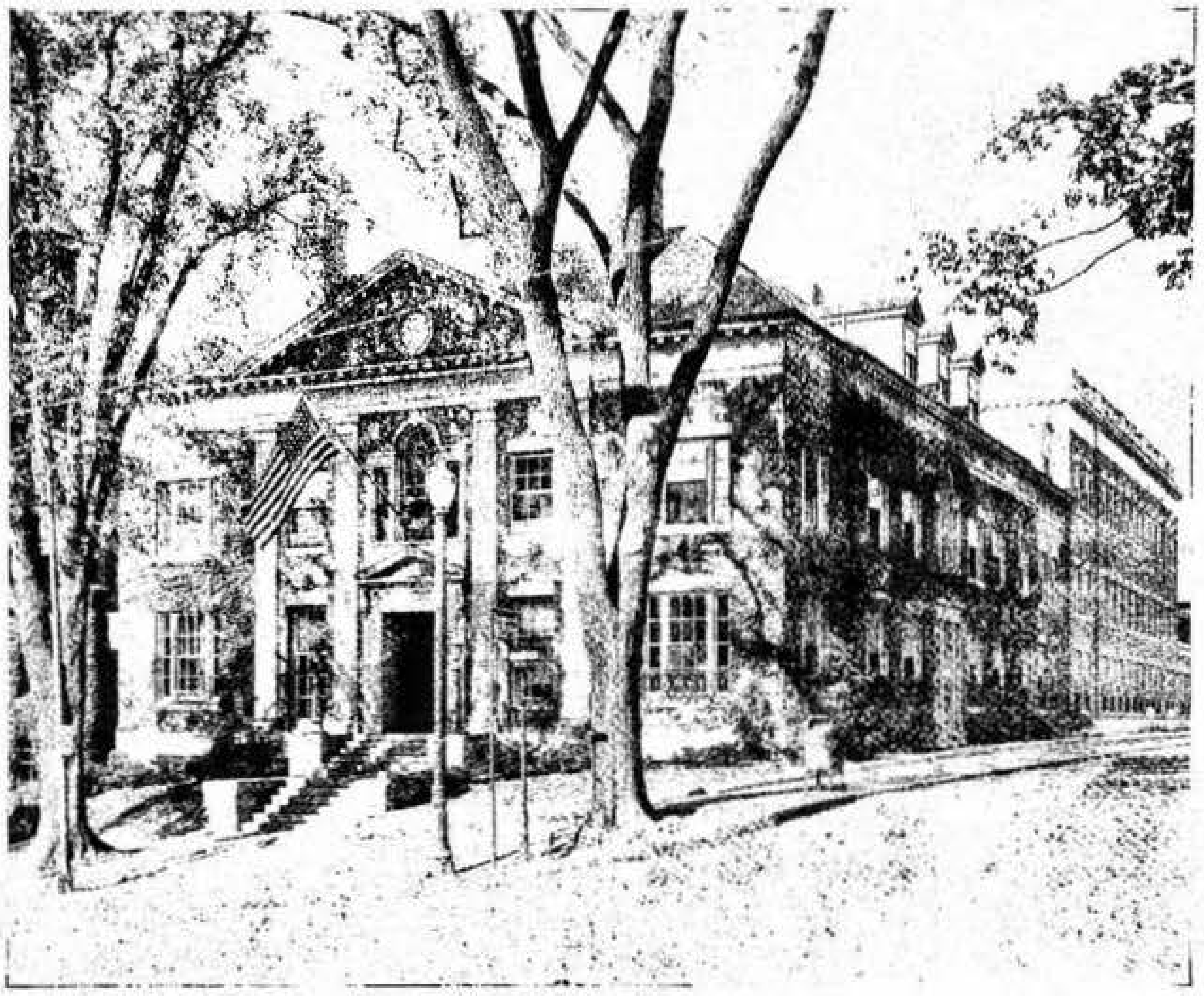

Farm Credit Administration

310 STATE STREET

Home of

The Federal Land Bank
The Federal Intermediate Credit Bank
The Production Credit Corporation
The Springfield Bank for Cooperatives

Financing farmers and farmers' cooperatives in the six New England States, New York and New Jersey

Springfield Co-operative Bank

INCORPORATED 1882

ASSETS	$4,359,284.54
GUARANTY FUND AND SURPLUS	$319,586.56

OFFICERS

President
ARTHUR C. WENTWORTH

Vice-President
CHARLES ADAMS

Treasurer
JAMES L. PATTERSON

Assistant Treasurer
EVA ANDERSON

Board of Directors

Burton A. Adams
Charles Adams
Robert R. Emerson
Harry B. Hopson
Arthur L. Janes
Horace A. Noble
James L. Patterson
Edward J. Ruxton
Harry L Sprague
Edward H. Thomson
Arthur C. Wentworth
Judson O. Young

81 State Street **TEL. 3-4141** **Springfield 3, Mass.**

Highland Co-Operative Bank

WALTER L. SPAULDING, President
CHARLES H. GARDNER, Vice-President CARLOS RUGGLES, Jr., Vice-President
HERMAN C. HEIDEN, Treasurer-Clerk

DIRECTORS

Ernest W Carman
Burton E. Dibble
Charles H. Gardner
Herman C. Heiden
James R. Morrissey
Carlos Ruggles, Jr.
William J. Schlatter
Walter L. Spaulding

SECURITY COMMITTEE

William J. Schlatter, Chairman
James R. Morrissey
Herman C. Heiden

834 State Street TELEPHONE 2-7001 Springfield 9, Mass.
City Branch: 114 State St. — Indian Orchard Branch: 36 Oak St.

COUNTRY CLUB SODA CO., Inc.

Manufacturers of the famous

Country Club Ginger Ale and Beverages

Distributors of Soda Fountain Supplies
CARBONIC GAS

In Our Wholesale Liquor Department
the LARGEST and most COMPLETE line of
DOMESTIC and IMPORTED WINES and LIQUORS
in NEW ENGLAND

DISTRIBUTORS OF
JACOB RUPPERT BEER and ALE

Visit Our Showroom

COUNTRY CLUB SODA COMPANY, INC.
42 Emery Street Telephone 6-6394 Springfield 4, Mass.

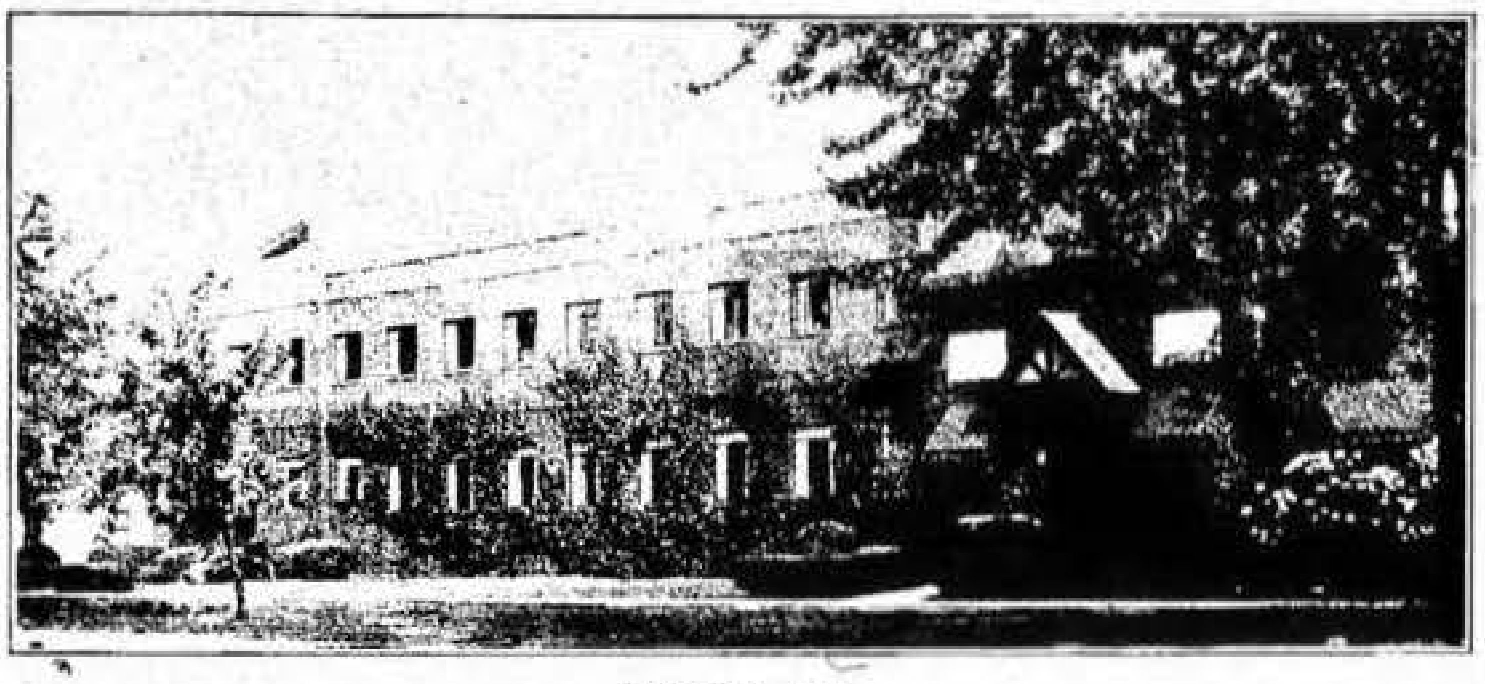

HOME OF

THE NATIONAL LIBRARY BINDERY COMPANY

LIBRARY BINDINGS DE LUXE BINDINGS
PLASTIC BINDINGS EDITION BINDINGS

Let us bind your National Geographic magazines and other periodicals into books of lasting utility and beauty

271 Park Street TEL. 3-7145 West Springfield, Mass.

LIBRARY BOOK HOUSE

◆

Wholesale and Retail

WEST SPRINGFIELD MASSACHUSETTS

Wholesale Dealers for 25 years to School and Public Libraries exclusively. Books of all publishers supplied in regular Publisher's Bindings—Resewed Bindings—Decorated Library Buckram or Fabricoid covers. All certified Library Bindings.

LIBERAL DISCOUNT • PROMPT SHIPMENTS • COOPERATION

Free Catalogues Upon Request

Brokers,-Stocks and Bonds

Underwriters and Dealers

in INVESTMENT SECURITIES

BLYTH & CO, INC

32 HARRISON AVENUE -:- SPRINGFIELD 3, MASS.

Telephone: 7-5321

San Francisco New York Los Angeles Seattle Chicago Boston Providence
Philadelphia Pittsburgh Cleveland Detroit Minneapolis Springfield
Indianapolis Louisville Portland Spokane Oakland Eureka Sacramento
San Jose Fresno Beverly Hills Pasadena San Diego

Private wires connect principal offices

R. L. DAY & CO.

MEMBERS NEW YORK and BOSTON STOCK EXCHANGES

Established 1865

NESTOR BROWN, Manager

HIGHEST GRADE BONDS

MUNICIPAL - RAILROAD - PUBLIC UTILITY

THIRD NATIONAL BANK BUILDING, SPRINGFIELD 3, MASS.

TELEPHONE 3-1175

BOSTON 9
111 DEVONSHIRE STREET

HARTFORD
NEW HAVEN

NEW YORK 5
14 WALL STREET

Brokers,-Stocks and Bonds

ESTABROOK & CO.

ESTABLISHED 1851

HENRY D. VINING } Representatives
DONALD B. FLOOD }

Investment Securities

Members of New York and Boston Stock Exchanges

15 State Street, BOSTON 1 40 Wall Street, NEW YORK 5

HARTFORD PROVIDENCE

Third National Bank Bldg., Springfield 3, Mass.

Paine, Webber, Jackson & Curtis

Established 1879

INVESTMENT SECURITIES

Members New York Stock Exchange
and all Principal Exchanges

THIRD NATIONAL BANK BUILDING SPRINGFIELD 3, MASS.

Telephone 6-3671

OFFICES:

BOSTON NEW YORK CHICAGO

and in twenty other cities in the United States

TIFFT BROTHERS

MEMBERS
New York and Boston Stock Exchanges
Associate Members New York Curb Exchange

COMPLETE
INVESTMENT AND BROKERAGE SERVICE

THIRD NATIONAL BANK BUILDING
SPRINGFIELD 3, MASS.
Telephone 4-7311

WORCESTER HARTFORD NEW BRITAIN

J. G. ROY & SONS CO.

Building Contractors

CONSTRUCTORS OF

Industrial, Commercial, Public, Educational
Residential and Other Buildings

TELEPHONE 2-1177

21 Silver Street **Springfield 7, Mass.**

BANAS SAND & GRAVEL CO.

CONCRETE BLOCKS - - - LOAM AND FILL
WASHED AND SCREENED SAND AND GRAVEL

QUALITY AND SERVICE

HOME
107 LACONIA STREET
INDIAN ORCHARD
TEL. 8961

BLOCK PLANT
32 OAKDALE STREET
EAST SPRINGFIELD

GRAVEL PIT
FULLER STREET
LUDLOW
TEL. 321

J. E. BAXTER

SAND – GRAVEL

MASON SAND
CONCRETE SAND
FOUNDRY SAND
GRAVEL
DRAINAGE GRAVEL

Business Phone 8815* ◆ *Residence Phone 2-2552

1703 Page Boulevard **Springfield 4, Mass.**

A. BOILARD SONS, INC.

ADELARD J. BOILARD, Treas.

LUMBER • BUILDING MATERIALS

Roofing Materials ✦ Mason Supplies ✦ Hollow Building Tile

Sand and Gravel ✦ Concrete and Cinder Blocks
Insulite and Gypsum Wallboard

495 OAK STREET PHONE 8-1161 INDIAN ORCHARD, MASS.
Res. Phone 8-1275

H. E. BURNHAM

General Contractor

SHORING • STEEL ERECTING • HEAVY MILLWRIGHT
MACHINERY MOVING

H E BURNHAM
BUILDER
BUILDING MOVER
CONTRACTOR

Bus. Phone 6-3039 Res. Phone 4-1879

REAR 127 MARLBOROUGH STREET SPRINGFIELD 9, MASS.

Construction Service Corp.

READY-MIXED CONCRETE

SAND AND GRAVEL

PHONE 3-6631

999 Page Boulevard • Springfield 4, Mass.

VALENTINE
LUMBER & SUPPLY
COMPANY

BUILDING SUPPLIES

DOORS
WINDOWS
FLOORING
MILLWORK
INSULATION
WALL BOARD
MEDICINE CABINETS
LIME
CEMENT
PLASTER
SEWER PIPE
FLUE LININGS
TILE WALLBOARD
PAINT
GLASS
NAILS
ROOFING
PLYWOOD
FIREBRICK
BUILDERS' HARDWARE

Interior and Exterior Trim

Telephone 2-3126

102 Albany Street Springfield 1, Mass.

Building Materials

A. BALDARELLI CORPORATION
Andrew Baldarelli, Pres.-Treas.
Manufacturers of
CONCRETE BLOCKS AND TILE
Dealers in Sand—Gravel—Lime—Cement
PHONE 2-3998
OFFICE AND PLANT—ROBBINS RD., near Page Blvd. EAST SPRINGFIELD 4, MASS.
Residence 210 Eddy Street Telephone 3-5813

Warren F. Hoye, Incorporated
BUILDING MATERIALS
∴ SHEET METALS ∴
Wholesale Distributors
75 Page Boulevard Springfield 1, Mass.

YOUR CITY
DIRECTORY
A. ALPHABETICAL
B. BUYERS
C. CLASSIFIED
G. GOVERNMENTAL
N. NUMERICAL
is Standardized........

NEW ENGLAND WRECKING CO.

Building Wreckers

Entire Plants Demolished

Dealers In

NEW AND USED
LUMBER – BUILDING MATERIALS
PLUMBING SUPPLIES
of Every Description For Sale

Compensation and Liability Insurance Carried
BONDS FURNISHED

Telephone 2-3179

350 Albany Street Springfield 1, Mass.

Building Wreckers

GEORGE LEVETON
Res. Tel. 3-0960

BENJAMIN LEVETON
Res. Tel. 2-2854

CITY WRECKING CO.

Building Wreckers

NEW AND USED BUILDING MATERIALS

BRICK—PLUMBING SUPPLIES—LUMBER

PAINT—HARDWARE—ROOFING

Tel. 3-4735

72 Carew Street

Springfield 4, Mass.

PARK WRECKING CO.

ARMAND ARCHAMBAULT

ORIGENE ARCHAMBAULT

Our Men Covered By Workmen's Compensation Insurance

Building Materials of All Descriptions

NO JOB TOO FAR

NO JOB TOO BIG

New and Used

LUMBER – PLUMBING SUPPLIES – BRICK

TRUCKS FOR HIRE

Bus. Tel. Chicopee 1203 Res. Tel. Springfield 7-0437

OFFICE and YARD
Center St. near Springfield Line

Chicopee, Massachusetts

SAFE – DEPENDABLE – COMFORTABLE

HOME OFFICE:
147 Pineywoods Ave.
Springfield, Mass.
Tel. 2-0219

THE BLUE Line

TERMINAL OFFICE:
144 Bridge St.
Springfield, Mass.
Tel. 6-8331

DAILY BUS SERVICE

Between

SPRINGFIELD
STAFFORD SPRINGS
WILLIMANTIC
NORWICH
NEW LONDON

At Hand

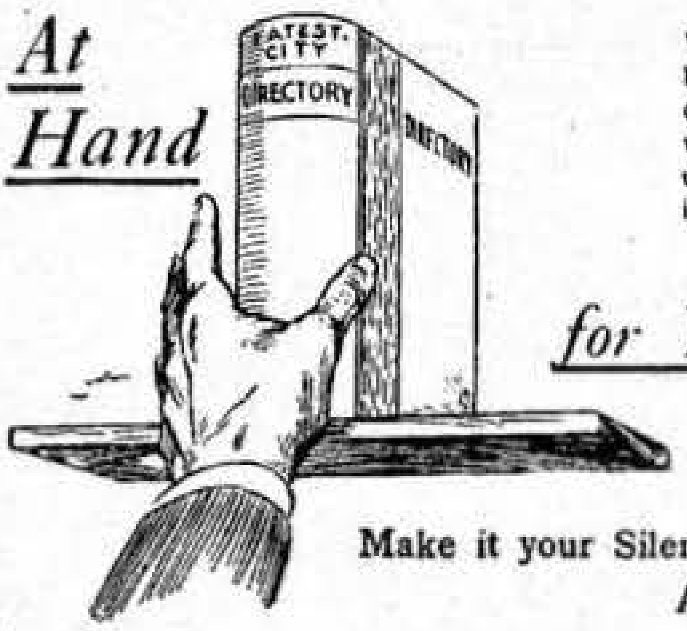

You can answer thousands of big and little questions that come up in the course of a year, without stopping work, calling up a friend, or "asking John," if you have this business tool

for Your Convenience

Make it your Silent Partner—
A help in every department

The Price & Lee Co.

Worth while to know what it contains

DIRECT BUS SERVICE

NO CHANGE OF BUS

TO

ORANGE	TRAILWAYS	HAVERHILL
ATHOL	New England	HARTFORD
GARDNER		MIDDLETOWN
FITCHBURG		NEW HAVEN
AYER		BRIDGEPORT
LOWELL		NEW ROCHELLE
LAWRENCE		NEW YORK CITY

Trailways of New England, Inc.

Telephone 6-8331

144 BRIDGE STREET SPRINGFIELD 3, MASS.

INTERSTATE BUSSES CORPORATION

THE INTERSTATE BUSSES CORP.

Daily De Luxe Bus Service to

SOUTHBRIDGE, PROVIDENCE, PITTSFIELD, ALBANY, SCHENECTADY

and Points West.

BUS TERMINAL, 144 Bridge St. *Tel. 6-8331*

Office: 172 Memorial Avenue, West Springfield, Mass. *Tel. 2-8550*

---

365 DAYS ON THE JOB

IS the **City Directory.** If your business is fully displayed in it there is no doubt as to the benefit to you.

WALLACE P. BOYD, President FRANK PAOLILLO, Treasurer

TOWN HALL GRILL

"Every Day is Lobster Day"

Cocktail Lounge and Dining Room
Rathskeller for Banquets and Parties
Completely Modern and Air Conditioned

Phone **6-9525**

132 State Street cor. Market Street Springfield 3, Mass.

Venice Cafe and Pizzeria
JIMMY and LENA GALANO, Props.

Specializing in
PIZZA "ITALIAN TOMATO PIES"

●

Delicious Chicken, Spaghetti and
Steak Dinners - - Choice Liquors

●

Phone Orders Given Prompt Attention

960 Main Street Telephone 4-8584 Springfield 3, Mass.

EDDIE'S CAFE, Inc.

EDDIE DOWD, Mgr.

– GOOD FOOD – CHOICE DRINKS –

Weddings – Parties – Banquets

AIR-CONDITIONED

Phone 4-9220

123 BROADWAY **SPRINGFIELD 3, MASS.**

MASSASOIT CAFE, INC.

JERRY SIBILIA, Mgr.

We Specialize In Good Italian Food

—•—

Telephone 6-9326

146 RIFLE STREET AT WATERSHOPS **SPRINGFIELD, MASS.**

MILL RIVER CAFE, Inc.

ANTHONY P. McQUADE, Pres.-Treas.

GOOD FOOD – CHOICE WINES AND LIQUORS

•

162 Rifle Street Tel. 6-9788 Springfield 5, Mass.

★ ★ ★ ★

WHEN MEN WANT TO BUY

THEY look in the **Directory** to find **where** to buy If you are in heavy type under the proper headings and **explain** clearly in this section of the book what **you** sell, **you** get the business.

★ ★ ★ ★

AWNINGS

WAR WON'T WAIT For the canvas things we are making for the Armed Forces they must come first!

YOU WON'T EITHER if you get your order in *now* so we can schedule your needs along with our war work. If you will cooperate by ordering early, we won't keep you waiting either.

AWNINGS VENETIAN BLINDS WINDOW SCREENS

Custom built, Accurately sized, Correctly styled, Properly installed without fuss or bother. FREE color and style advice with estimates — no obligation.

In the summer investigate our "Winterizing" Service for your home — patented weather stripping that eliminates drafts, prevents illness, saves fuel.

WEDDING Canopies, Tents, Aisle Runners, Dance Floors.

◆

Phone 6-0344

THE MEYER CO.

100 ALDERMAN ST.
SPRINGFIELD, 8

SPRINGFIELD CANVAS CO.

NEW AND USED

CANVAS TRUCK COVERS – TARPAULINS

WAGON and HORSE COVERS - TENTS
COAL BAGS and ICE DELIVERY BAGS
MADE TO ORDER and REPAIRED

Manufacturers of
SAMBLIN'S STORMPROOF
TRUCK COVERS

PHONE
2-5851

FLEET Owner
Contract Work A Specialty

16 GRAYS AVE. SPRINGFIELD 4, MASS.

Springfield Celery Co., Inc.

The Only Exclusive Celery House in Western Massachusetts

PARROT BRAND

FANCY CELERY—WASHED AND PACKED DAILY

Our Modern Plant is Equipped to Wash and Bunch a Carload of Celery a Day

Telephones: 3-3141, 3-3142 and 3-3143

1808 Columbus Avenue Springfield 3, Mass.

The Price & Lee Company

Directory Publishers

New Haven
Springfield
Bridgeport
Newark
Paterson

We publish Directories for **100** towns and cities. Your advertisement in a dozen of them would be a local salesman, silently soliciting business. Let us tell you what is possible with even a small investment. Our Advertising Service Department will help you tell your story as it should be told.

THE CHEMICAL CORPORATION

EDMUND T. MANLEY, Pres.

◆

A Complete Line of the Main Chemicals Supplying the Following Industries:

- BOTTLERS
- BREWERIES
- DAIRIES
- LACQUER
- HIGHWAY
- LAUNDRIES
- PAPER
- PLATING
- TEXTILE
- WATER
- METAL
- LEATHER

◆

Manufacturers of

Factory Hand Soaps and Other Specialty Items

◆

95 Broad Street
Tel. 4-4951
Springfield 5, Mass.

CHEMICALS

- Acetates
- Acetones
- Acids, Com'l and C. P.
- Alcohols
- Alkalis
- Alum
- Ammonia
- Barium
- Bichromates
- Borax and Boric Acid
- Calcium Chloride
- Carbon Tetrachloride
- Cellosolvex
- Chloride of Lime
- Cleaning Compounds
- Copper Sulphate
- Cyanides and Case Hardening Compounds
- Ferric Chloride
- Formaldehyde
- Glauber's Salt
- Glycerine, H. G. & C. P.
- Glycols
- Insecticides
- Linseed Oil
- Metasilicate
- Methanol
- Mica
- Paradichlorobenzine
- Phosphates
- Soaps, Bulk
- Sodium Chlorate
- Sodium Silicate
- Solder, Rosin Core
- Solvents
- Trichlorethylene
- Triethanolamine
- Turpentine
- Waterproofings
- Waxes

WAREHOUSED AT SPRINGFIELD

Manufacturers of

Paper Makers' Colors and Waterproofings

HAMPDEN COLOR & CHEMICAL CO.

Established 1852

161 ARMORY STREET
Telephone 2-2112
SPRINGFIELD 5, MASS.

Chimney Builders

MORGAN D. O'CONNELL & CO.

THE ONLY

CHIMNEY DOCTORS

CHIMNEYS REPAIRED AND SICK CHIMNEYS CURED
FROM DEFECTIVE FLUES

ALSO FIREPLACES REPAIRED AND CLEANED

BRICKLAYING AND PLASTERING by DAY or CONTRACT

39 Years in the Chimney Business — Work Done in the Finest Houses in Springfield, Mass.
We Employ None But Careful and Trustworthy Men

MASON CONTRACTORS

MASON WORK DONE by DAY or CONTRACT

Brick and Stone Buildings Pointed Up and Made Like New
Hatchways Repaired Damp Cellars Made Dry
Ceilings and Sidewalls Plastered

CHIMNEYS AND FIREPLACES CLEANED AND REPAIRED
BEST OF REFERENCES

Tel. 6-2335

108 Calhoun Street **Springfield 7, Mass.**

AMERICAN
CLEANERS & DYERS, Inc.
QUALITY
DRY CLEANING
WE CALL and DELIVER
DIAL
7-4331
433 EASTERN AVE.,
SPRINGFIELD

CITY DYE WORKS

Cold Storage
of
RUGS
FURS
GARMENTS

FURS
Repaired and
Remodeled

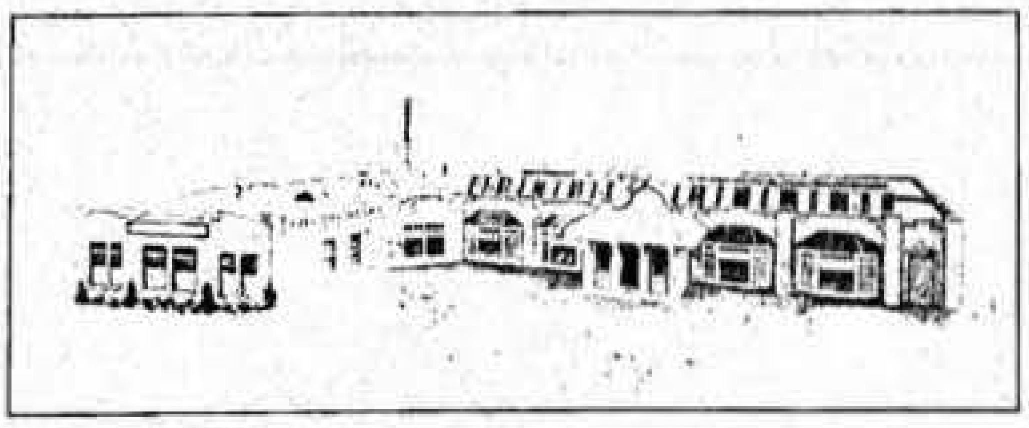

Dry Cleaning

Rug Shampooing

Dyeing

PHONE
4-5651

LICENSED TO ONLY LICENSED SANITONE CLEANER THE FOREMOST CLEANERS

1159 State Street **Springfield 9, Mass.**

THOMAS M. MORIARTY, Pres. ARMAND F. NORMANDIN, Treas.

FITZGERALD, INC.

CLEANERS AND DYERS

"We Call for and Deliver"

DIAL 4-8232

CLEANING, PRESSING AND REPAIRING

Automobile Upholstery Cleaning

Blankets
Gowns
Draperies

Curtains
Hats
Furs

MAIN OFFICE AND PLANT

10 Kendall Street **Springfield 4, Mass.**

1878-1945

OUR SCIENTIFICALLY EQUIPPED PLANT
LARGEST AND BEST IN WESTERN NEW ENGLAND

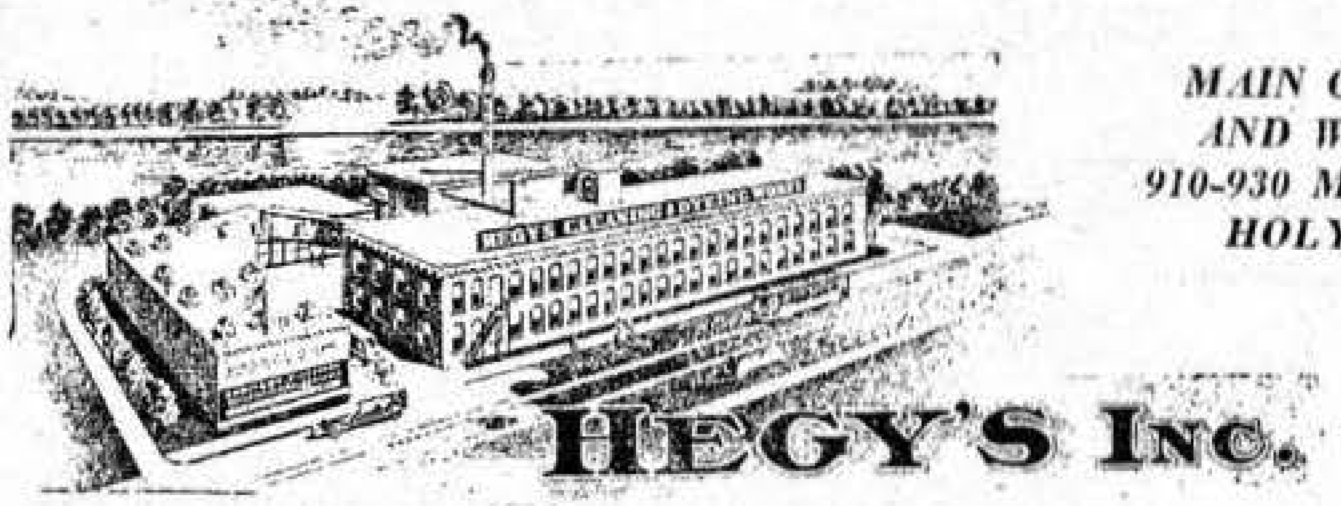

MAIN OFFICE
AND WORKS
910-930 MAIN ST.
HOLYOKE

HEGY'S INC.

CLEANSERS, DYERS, TAILORS and FURRIERS
MEMBER OF THE NATIONAL ASSOCIATION OF DYERS AND CLEANSERS
WE CLEANSE AND DYE WEARING APPAREL, HOUSE FURNISHINGS AND RUGS OF EVERY DESCRIPTION

STANDARD SERVICE
$1.50 and Up

DE LUXE SERVICE
INCLUDES OUR PERSPIRATION and MOISTURE REPELLING and SOIL RESISTING HEGYIZED RE-NU FINISH

COLD STORAGE OF FURS, RUGS AND GARMENTS
FREE CALL AND DELIVERY

137 STATE ST. TEL. 3-3191 SPRINGFIELD 3, MASS.

Since 1849!

Haynes & Co.

"Always Reliable"

COMPLETE OUTFITTERS
TO MEN AND BOYS

1502 Main Street - - - Springfield

Haynes FASHION CENTER for Women,
Misses and Juniors A Complete Store

PETER ANGELINI

★

Order from

Angelini Bros.

BLACK DIAMOND COAL CO.

More HEAT Less Ash!

dial 7-1444

17 SHEFFIELD ST.
SPRINGFIELD

JOHN ANGELINI

★

QUICK SERVICE

HARD Anthracite COAL

E. F. Peck Wood & Coal Co.

ELIAS F. PECK, Prop.

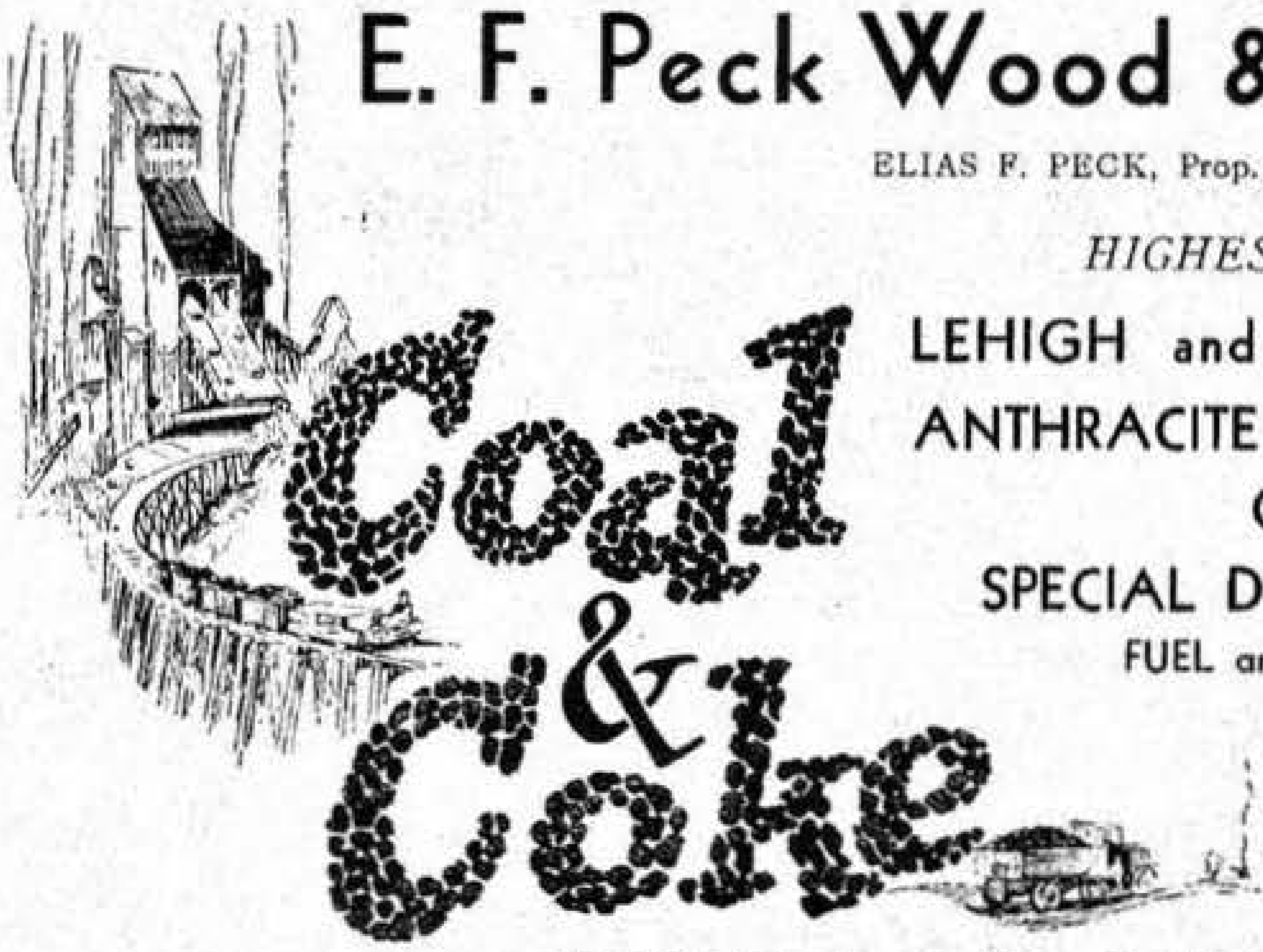

HIGHEST QUALITY
LEHIGH and PENNSYLVANIA
ANTHRACITE and BITUMINOUS
COAL
SPECIAL DOMESTIC COKE
FUEL and RANGE OIL

Dry Hardwood, Chestnut
and Kindling Wood

GENERAL TRUCKING

"Satisfied Customers Come Back"

Every Ton Treated by the "*Viking Hot Vapor Process*" Dustless to the Last Shovelfull at No Extra Cost.

26 AMITY COURT PHONE 3-7893 SPRINGFIELD 8, MASS.

PUNDERSON COAL CO.

FRANK E. PUNDERSON, Pres.-Treas.

PITTSTON
ANTHRACITE
Jeddo-Highland
Anthracite

COKE·OIL
PUNDERSON
COAL

BITUMINOUS
Koppers Coke
FUEL OIL
RANGE OIL

★

DIAL 4-5631

145 STATE ST. **29 LOGAN ST.**

W. F. COOK COAL CO., INC.

FRED R. COOK, Mgr.-Asst. Treas.

HIGH GRADE ANTHRACITE **COAL** HIGH GRADE BITUMINOUS

Distributors for KOPPERS COKE

DELCO-HEAT OIL BURNERS

Fireplace Coal and Grates
TRUCKING
Office Telephone 6-4526

IRON FIREMAN
AUTOMATIC COAL STOKERS

434 TAYLOR STREET SPRINGFIELD 5, MASS.

EAST SPRINGFIELD COAL & OIL CO.

LACKAWANNA ANTHRACITE "the D&H"

FUEL and RANGE OIL

KOPPERS COKE

PHONE 3-5210

FAMOUS READING ANTHRACITE

Hendee Street **East Springfield, Mass.**

THE HOUSE OF QUALITY
WHERE BUSINESS IS TRANSACTED DIFFERENTLY
LANE'S QUALITY COAL *Equalled by few, Excelled by none*
NEW ENGLAND FEEDS *As Sturdy as New England traditions*

The A. J. LANE CO.

Quality Coke and Coal

Telephones: 3-4107, 3-4108

117 Gardner Street
Just off Columbus Ave.

T. J. SULLIVAN COAL CO.

IT'S LAUNDERED

"That Better Hard Coal" Naturally Superior
Trade Marked Red for Your Convenience

— *also* —

Genuine Koppers Coke High Grade Bituminous
RANGE OILS FUEL OILS
TEL. 2-2181

436 Taylor Street Springfield 5, Mass.

FAMOUS READING ANTHRACITE

Valentine Concrete Co., Inc.

VALENTINE CONCRETE CO.
TRANSIT MIX CONCRETE
TEL. 6-1856
SPRINGFIELD, MASS.

Serving Western Massachusetts

●

Plants Located at:

250 Albany St.
Springfield
Phone 6-1856

No. King St.
Northampton
Phone 2745

Western Ave.
Westfield
Phone 330

P. J. KEATING
COMPANY

READY-MIXED CONCRETE

Telephone
Chicopee 50

Sheridan Street **Chicopee Falls, Mass.**

THE OLD "SQUARE RIG" DAY'S ARE GONE!

The old square rig days meant proper trimming of sails and the correct tack—otherwise disaster Get rid of your "square rig" advertising —try the Directory—referred to by thousands, your ad will stay on its course.

ADAMS & RUXTON CONSTRUCTION COMPANY

Thirty-Six Years of Experience as

GENERAL CONTRACTORS

Contracts have been executed in

BUILDING CONSTRUCTION
Industrial, Commercial, Banks, Recreational

STRUCTURES
Dams, Bridges, Power Plants, Concrete Foundations, Retaining Walls, Swimming Pools

UNDERGROUND INSTALLATIONS
Sewers, Water Lines, Conduits, Gasoline Pipe Lines, Cables

GRADING and PAVING
Parking Areas, Landscape, Walks, Driveways

Telephone 4-2138

GENERAL CONTRACTORS

Third National Bank Building Springfield 3, Mass.

C. EDWIN CARLSON, C. E., President ERNEST F CARLSON, Treasurer

ERNEST F. CARLSON, INC.

Architects - **Constructors** Engineers

1694 MAIN STREET **SPRINGFIELD 3, MASS.**

Qualified by over 30 Years' Experience in Designing and Constructing

BUILDINGS	Residential, Commercial, Business, Industrial, Educational, Recreation, Hospital, Exhibitional, Ecclesiastical, Monumental, Institutional.
STRUCTURES	Bridges, Viaducts, Dams, Culverts, Underpasses, Hydro-Electric Power Installations, Sewage Pumping and Disposal Installations.
CONCRETE	Foundations, Retaining Walls, Walks, Driveways, Curbing, Paving, Stairs, Steps, Tanks, Bins, Wading and Swimming Pools, Waterproofing.
MISCELLANY	Wear Resisting Cement Floors; Steel Armored Cement and Asphalt Mastic Acid and Waterproof Floors, Septic Tank Sewage Disposal Systems.

Earthwork, Concrete, Brick and Stone Masonry and Carpentry
Installed by Trained Organization of Experienced Skilled Artisans

MODERNIZING OF HOMES AND BUSINESS BUILDINGS

Expert Court Testimony, Appraisals, Valuations, Investigations and Reports

DIAL 4-1164 FOR COMPLETE BUILDING SERVICE

The LEY
ORGANIZATION

Is at the Command of Corporations
and Individuals Seeking the
Execution of

EXACTING CONTRACTS

in

**Industrial and Monumental Buildings
Power Plants, Dams, Bridges
and Railroads**

Electric Conduits

LEY CONSTRUCTION CO.

GENERAL CONTRACTORS

Telephone 3-2151

1215 Main St. and 124 State St. Springfield 3, Mass.

ARTHUR P. PENNO

Builder of Penno Built Homes

GENERAL CONTRACTOR

●

Carpentry, Specializing in Repair Work

Experienced Men

Estimates Gladly Given

No Job Too Large--No Job Too Small

Kitchen Cabinets a Specialty

All Kinds of Industrial Wood Working

GENERAL ROOFING CONTRACTOR

ALL TYPES OF ROOFING AND SIDING

RESIDENTIAL REMODELING

Tel. 7-3247

Factory: 625 Union St. West Springfield, Mass.

FIND THAT ADDRESS *Quick...*

"Chicago is on the wire —they want Bill Smith's address—quick". And in a matter of seconds the address is located in the Directory.

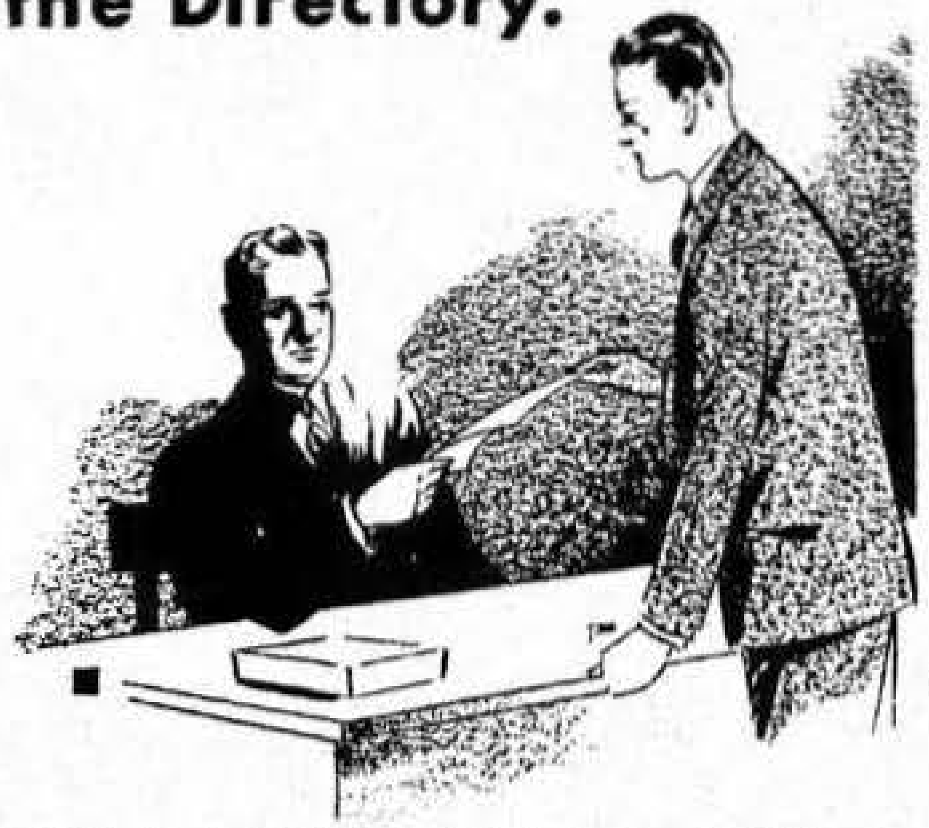

■ ■ ■ ■ ■ ■ ■

YOU WILL FIND IT IN THE

DIRECTORY

CARLO SAPELLI
GENERAL CONTRACTOR

• • •

CONCRETE CONSTRUCTION

MASON – CARPENTER

MILLWORK

CABINET MAKER

• • •

CEMENT BLOCKS and TILE

Telephones Springfield { 3-1992 / 4-1214 }

Plant
EAST MAIN ST. WESTFIELD

Office
59 CLANTOY ST. SPRINGFIELD 4, MASS.

GENERAL CONTRACTING

BRICKWORK • PLASTERING • WATERPROOFING

Estimates Gladly Given

ALL KINDS OF CEMENT WORK

BEAUDRY CONSTRUCTION COMPANY

DRIVEWAYS
EXCAVATION
and GRADING

Tel. 4-1765 or 6-1256

142 HANCOCK STREET SPRINGFIELD 9, MASS.

JOSEPH E. BRETON

GENERAL CONTRACTOR

Construction Engineer
House Painting
Mason Work

Plastering
Tile Work
Concrete

No Job Too Large or Too Small

LET US ESTIMATE YOUR WORK

Phone 2-2481

52 Fremont Springfield 5, Mass.

JOSEPH CHAPDELAINE

BUILDER OF FINE HOMES

CONTRACTOR BUILDER JOBBER

Telephone 2-1665

153 Dartmouth Terrace Springfield 9, Mass.

HERBERT G. CRONK

GENERAL CONTRACTOR
CARPENTER and BUILDER

JOBBING A SPECIALTY

PHONE 2-4261

503 BELMONT AVE. SPRINGFIELD 8, MASS.

?

George E. Duteau

GENERAL CONTRACTOR

EQUIPMENT RENTALS

Sewers – Excavating – Land Development
Roads – Trucking – Water Lines

—*To Rent*—

SHOVELS -- BULLDOZERS 30-100 H. P. -- CARRYALL SCRAPERS
GRADERS -- COMPRESSORS -- PUMPS -- ALL SIZES

TEL. 7-1408

1125 Page Boulevard Springfield 1, Mass.

JOHN FERRI

GENERAL CONTRACTOR

General
HOUSE
Repairing

Expert
Chimney
and
Fireplace
Building
and
Cleaning

New
Roofing
and
Repairs
Ceiling
Plastering

SQUARE DEAL TO EVERYONE

Garages
and
Retaining
Walls
Constructed

Tel. 4-3016 21 Dymon St., Springfield 9, Mass.

Tony A. Gagliarducci & Sons

ESTABLISHED 1900

GENERAL CONTRACTORS and ENGINEERS

CONCRETE and ASPHALT
- Parking Areas
- Walks
- Driveways
- Tennis Courts

DRAINAGE
- Water Lines
- Sewers
- Septic Tank Systems

LANDSCAPE
- Grading
- Planting
- Maintenance

EQUIPMENT RENTAL SERVICE
- Bulldozer
- Trucks
- Power Rollers
- Snow Plows

SPECIALIZING IN HARD SURFACED DRIVEWAYS

Call Us For Septic Tank Cleaning

246 Mill Street, cor. Knox Street
and 227 Mill Street

Phone 4-0219
Springfield 9, Mass.

E. H. HARTTER & COMPANY

Waterproofing and Insulation
— Contractors —

WE WATERPROOF ALL LEAKS, BIG OR SMALL, IN CELLARS WALLS AND FLOORS BY THE IRON METHOD

ALL WORK GUARANTEED

Cellar Floor Mastic Coverings That Will Not Rot

ALFOL INSULATION

The Only Insulation That Will Keep Your House Warm In Winter and Cool in Summer

DIAL 3-6958

508 Belmont Avenue

Springfield 8, Mass.

A. PALAZZESI

GENERAL BUILDING CONTRACTOR
SPECIALIZING IN BRICK COLONIAL HOMES

REPAIRS OF ALL KINDS
CEMENT WORK AND PLASTERING
EXCAVATING AND GRADING
LANDSCAPE WORK
TRUCKING
CONTRACT ANYWHERE OR,
ANY DESIGN

FOR ESTIMATES CALL

TEL. 4-3537

260 NOTTINGHAM ST SPRINGFIELD 4, MASS.

Thomas P. Ryland Co.

Landscape Contractors

Seeds
Fertilizer
Tennis Courts
Pruning

Labor and Trucks
Maintenance
Planting
Asphalt and Cement Driveways

Lily Pools
Rockeries
Grading
Drainage

Complete Tree Surgery

Cultivation of Grounds

Sewer Work a Specialty

Call us in case of Sewer Stoppage

Tel. 4-7943

67 James Street **Springfield 5, Mass.**

General Contractors and Builders

Home and Commercial Buildings

Estimates Cheerfully Given

Prices Consistent With High Quality of Work

GEORGE VADNAIS, Pres. and Treas.

George Vadnais Construction Co., Inc.

MRS. EVA VADNAIS, Sec.

Reference Work Shown on Request

In the general contracting and *Fine Home Building* circles of Springfield and vicinity we offer an attractive service in this respect. We will build according to your plan and will take entire charge of the construction. We are also ready to submit plans and to offer valuable suggestions in regard to new construction as well as remodeling or alterations to improve the property.

Telephones: Springfield 3-0341
and 3-9360

Office: 125 Chapin Terrace **Springfield 7, Mass.**

T. A. PEARSON ASSOCIATES, INC.

"Complete Construction Service"

TELEPHONE 7-2689

25 Harrison Avenue
Springfield 3, Mass.

★ ★ ★ ★

Directory Advertising **is good Advertising.**

The Price & Lee Co.
Directory Publishers
New Haven **Bridgeport**
Springfield **Newark**
Paterson

It keeps your name and business before all the people all the time. A City Directory is on the job 24 hours a day, 365 days a year. It gives you persistent, consistent publicity at a very low cost. Advertising rates upon request.

★ ★ ★ ★

OSCAR F. CARLSON COMPANY

Boiler Setting Specialists Fire Brick Construction

Monolithic Baffles Fire Brick & Refractories Cement

Office & Warehouse
Warehouse St. off Island Pond Road
SPRINGFIELD 8, MASS.

Telephone Office & Warehouse
3-2319 — 3-6113

Chester D. Paine

ELECTRICAL CONTRACTOR

Wiring - Fixtures - Appliances - Repairs

Telephone 2-9338

47 SUNAPEE STREET SPRINGFIELD 8, MASS.

CHARLES A. WRIGHT, INC.

Excavating and Ditching

SHOVELS
CRANE
AND
DRAGLINE
RENTALS
BY THE DAY
OR CONTRACT

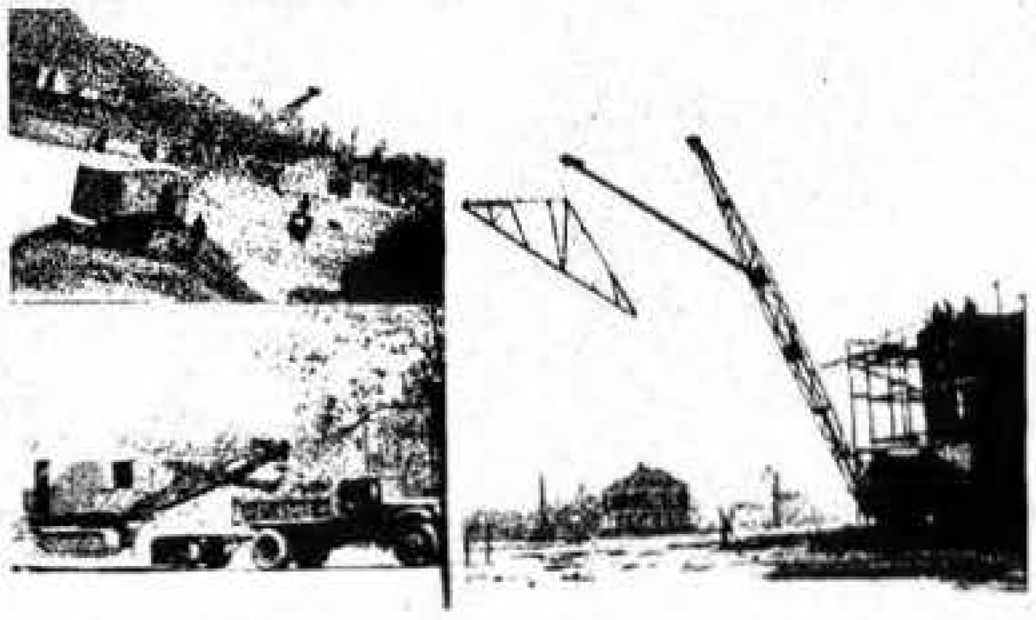

PILE DRIVING
DRIVING
SHEETING
ROCK AND
EARTH
EXCAVATING
ESTIMATES
GIVEN
ON CONTRACT
WORK

HEAVY DUTY TRAILER SERVICE
GENERAL HAULING
All Work Fully Insured
TELEPHONE 6-6955

66 Meadow Street Agawam, Mass.

ROY M. WRIGHT
Excavating Contractor

Gasoline Shovel
and
Steam Shovel
Excavating of
all Kinds
Crane Service

Work Done by the Day
or by the Yard
All Work Fully Insured
While in Process

HEAVY HAULING, RIGGING AND ERECTING
PILE DRIVING DRIVING SHEETING
HIGHWAY TRAILER SERVICE
for moving power shovels or any other heavy equipment

Phones 6-5078; 6-8580
116 Denver Street Springfield 9, Mass.

WILLIAM W. JOHNSON, President FRANK H. SACKETT, Treasurer

SACKETT BROS. CO.

Contractors for Sewers, Excavating and Grading,
Turfing, Concrete Construction, Stone and Brick
Pavings, Artificial Stone Walks, Etc.
GRANOLITHIC SIDEWALKS A SPECIALTY

Office Telephone 2-8414
850 Worthington Street Springfield 5, Mass.

JOHN J. BANNON COMPANY

MARBLE - TILE - SLATE
CONTRACTORS

TERRAZZO ∴ BLACK-BOARDS
MOSAICS ∴ STRUCTURAL-GLASS
RUBBER & CORK

Offices & Display Room
357 Albany Street Springfield 4, Mass.

Contractors Equipment

EASTERN EQUIPMENT SALES

Authorized Distributors

THEW-LORAIN SHOVELS, CRANES and PARTS

HAZARD
Wire Rope

FERODO
Brake Linings

Telephone 7-0578
Columbus Ave. at Foot
of Clinton St.
Springfield 3, Mass.

●

EQUIPMENT SERVICE CO., INC

REPAIRS AND REBUILDING

SHOVELS, CRANES and HEAVY EQUIPMENT

●

Motor Rebuilding **Welding**

Machine Shop Service

E. F. EDSON CO.

(ELMER F. EDSON)

ROAD MACHINERY and CONTRACTORS' EQUIPMENT

SALES AND RENTALS

Concrete Mixers
•
Snow Plows
•
Pumps
•
Motors

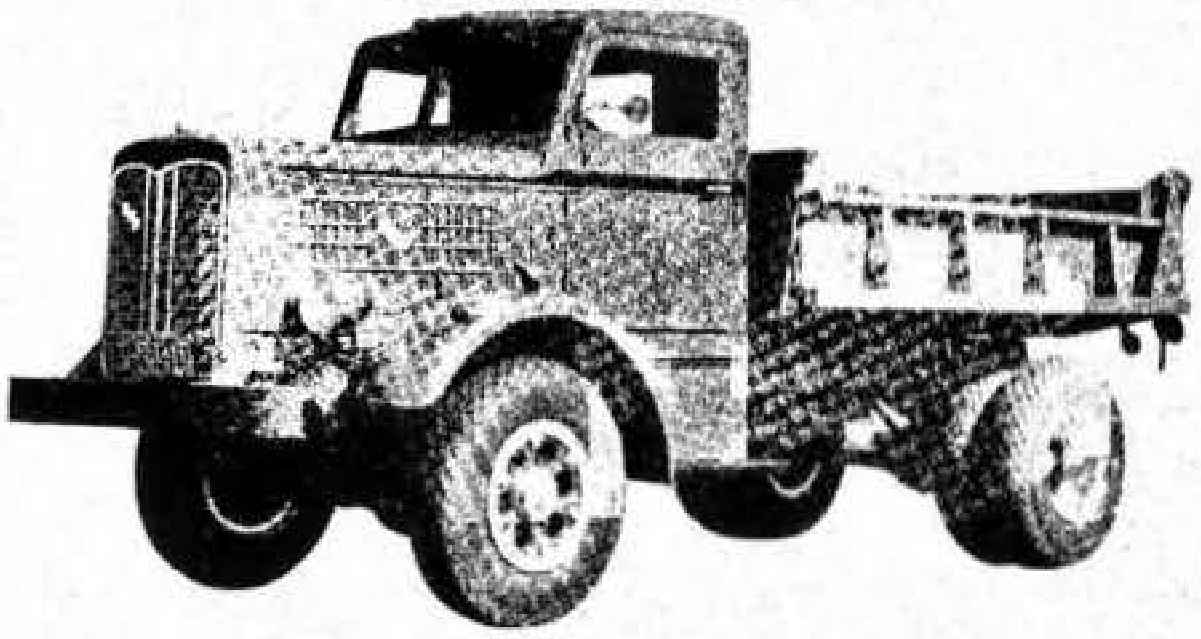

Snow Loaders
•
Maintainers
•
4-Wheel-Drive Trucks
•
Cables

Distributors for Western Massachusetts and Vermont
ROAD GRADERS — SWEEPERS — ROLLERS

SCHRAMM AIR COMPRESSORS • SHOVELS and TRUCK CRANES

Telephone Office 3-4677
Nights 2-1745

728 UNION ST. WEST SPRINGFIELD, MASS.

FILOS CONVALESCENT HOME AND SANITARIUM

Registered Nurses

•

Home Cooking

Registered "A" License

•

Dolorose A. Filos
Owner

44 Sumner Ave. Phone 4-5229 Springfield 8, Mass.

FORBES & WALLACE

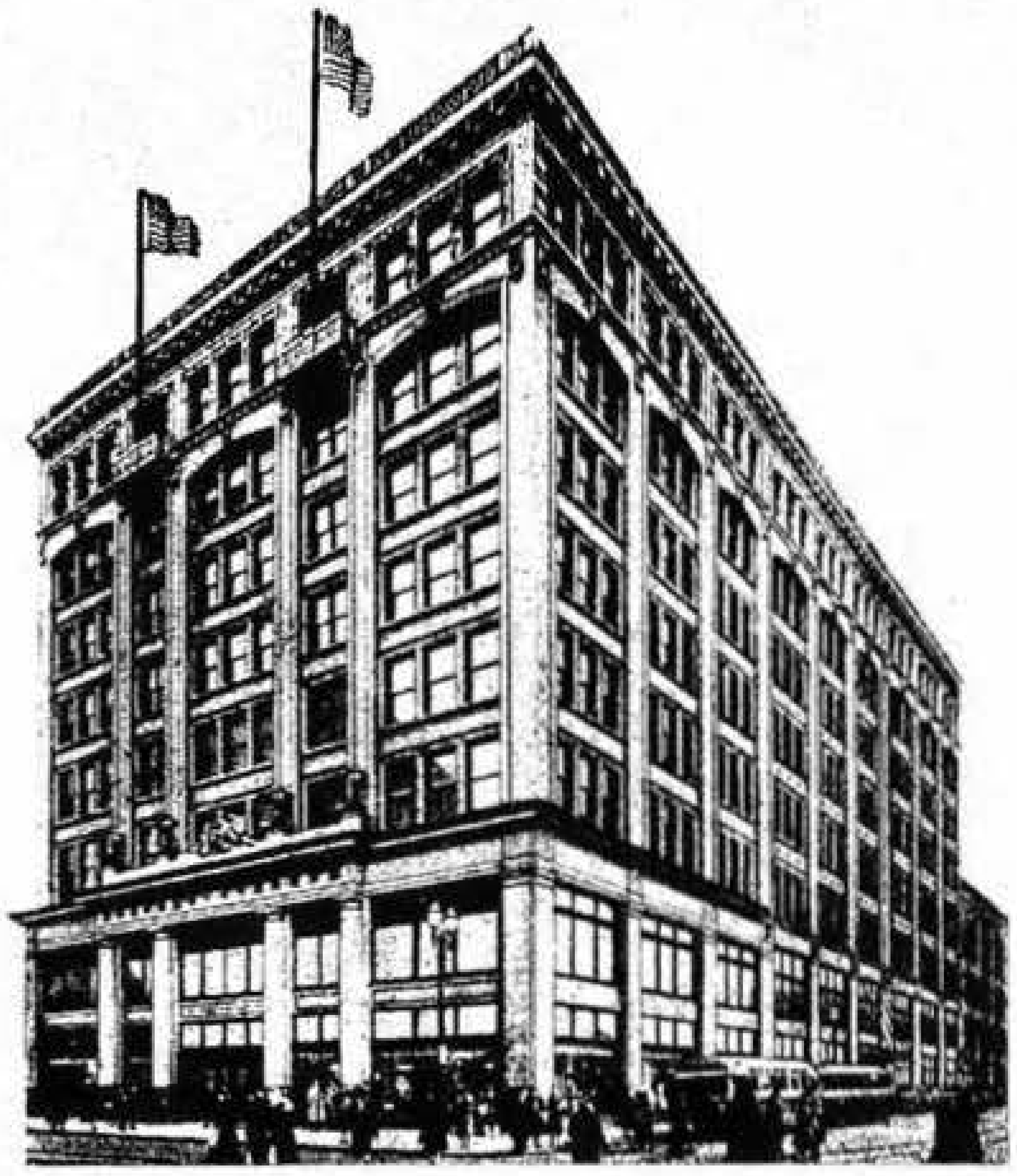

The Store That Stands Out

In the Community as the

**SHOPPING CENTER FOR
WESTERN NEW ENGLAND**

●

A NEW ENGLAND STORE FOR NEW ENGLANDERS

Sears, Roebuck and Co.

DEPARTMENT STORE

●

Insulating Materials
Sporting Goods — Roofing
Hardware — Housewares — Furniture
Automobile Accessories and Parts
Allstate Auto Tires
Catalog Sales
Paint, Oil and Varnish
Wallpaper
Plumbing and Heating Contractors

●

"Over 57 Years Service to the Nation"

●

Tel. 2-7421

1293 Main Street Opposite Court Square
Springfield 3, Mass.

Always Shop STEIGER'S First, Last and Always

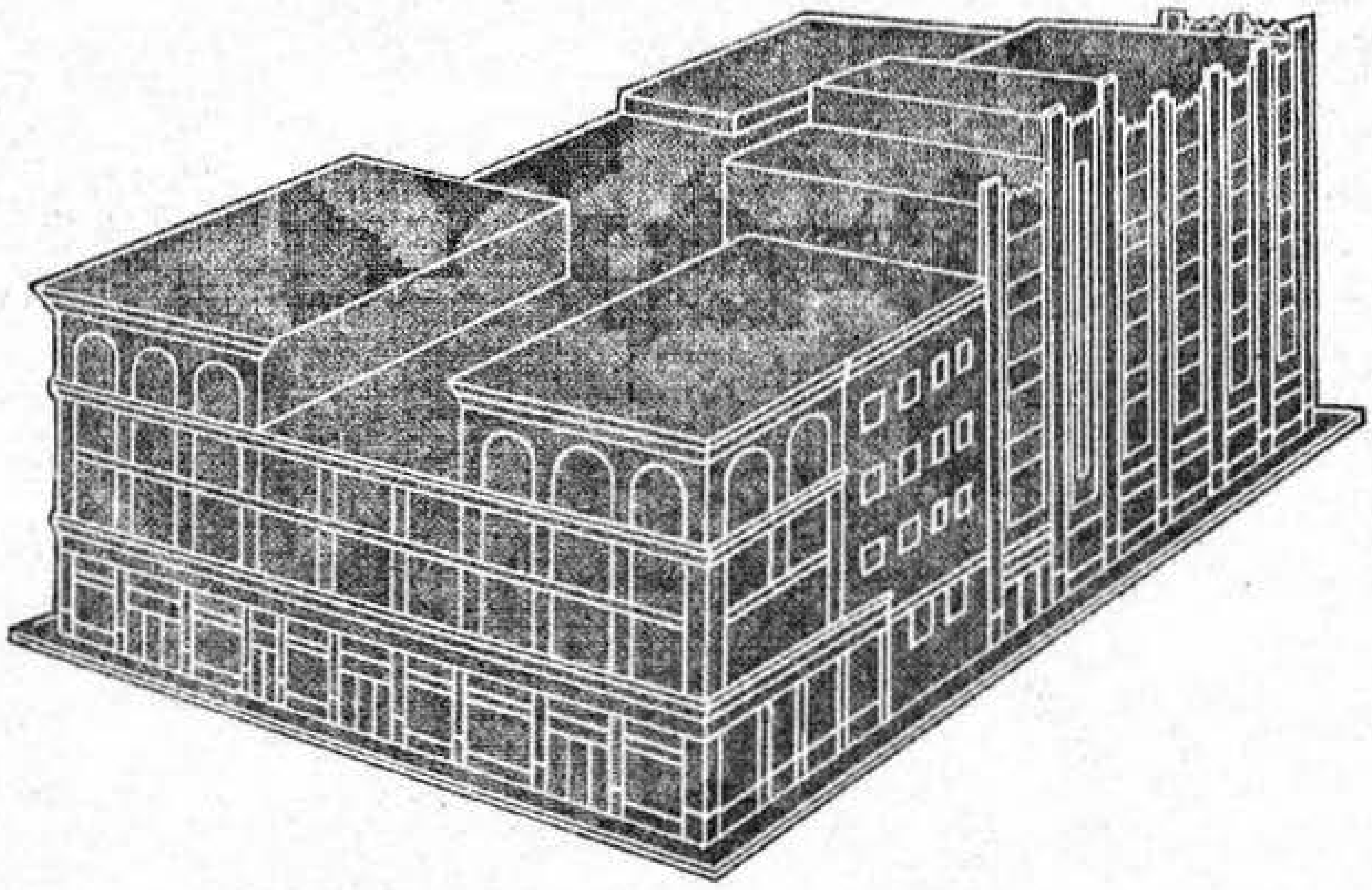

STEIGER'S **is the Store for YOU . . .**

wherever you live and whatever you do

ALBERT STEIGER COMPANY

A STORE OF SPECIALTY SHOPS

D. H. Brigham & Company

ESTABLISHED 1848

A QUALITY STORE for

Misses' and Women's
Apparel, Furs and Accessories

FURS and CLOTH COATS	DRESSES for all occasions
MILLINERY for dress or sports	LINGERIE and TOILETRIES
FINE SPORTSWEAR	COSTUME JEWELRY
SHOES and HOSIERY	HANDBAGS FINE GLOVES

1365 Main Street - For Shopping Service, Call 4-2161

We Give "S.&H." Green Stamps

Poole's

Springfield Managed and Conducted
For Over Thirty Five Years

Main & Bridge Streets
Springfield 3, Mass.

Stillman's

THE COMPLETE DEPARTMENT STORE!

Where Your Dollar Goes Farther -- Serving Springfield and Vicinity For 16 Years!

SIX FLOORS FILLED WITH DESIRABLE MERCHANDISE
FOR YOURSELF - YOUR CHILDREN - YOUR FAMILY - YOUR HOME!

Main at Court Square *Phone 6-1871* Springfield, Mass.

McKESSON & ROBBINS INCORPORATED

SPRINGFIELD DIVISION

McKESSON & ROBBINS
McKesson's
ESTABLISHED 1833

WHOLESALE DRUGGISTS

Druggists' Sundries -- Chemicals

Soda Fountains and Store Equipment

TELEPHONE SPRINGFIELD 6-4554
" HOLYOKE 6469
" CHICOPEE 160

88 Birnie Avenue Springfield 7, Mass.

Electric Light and Power

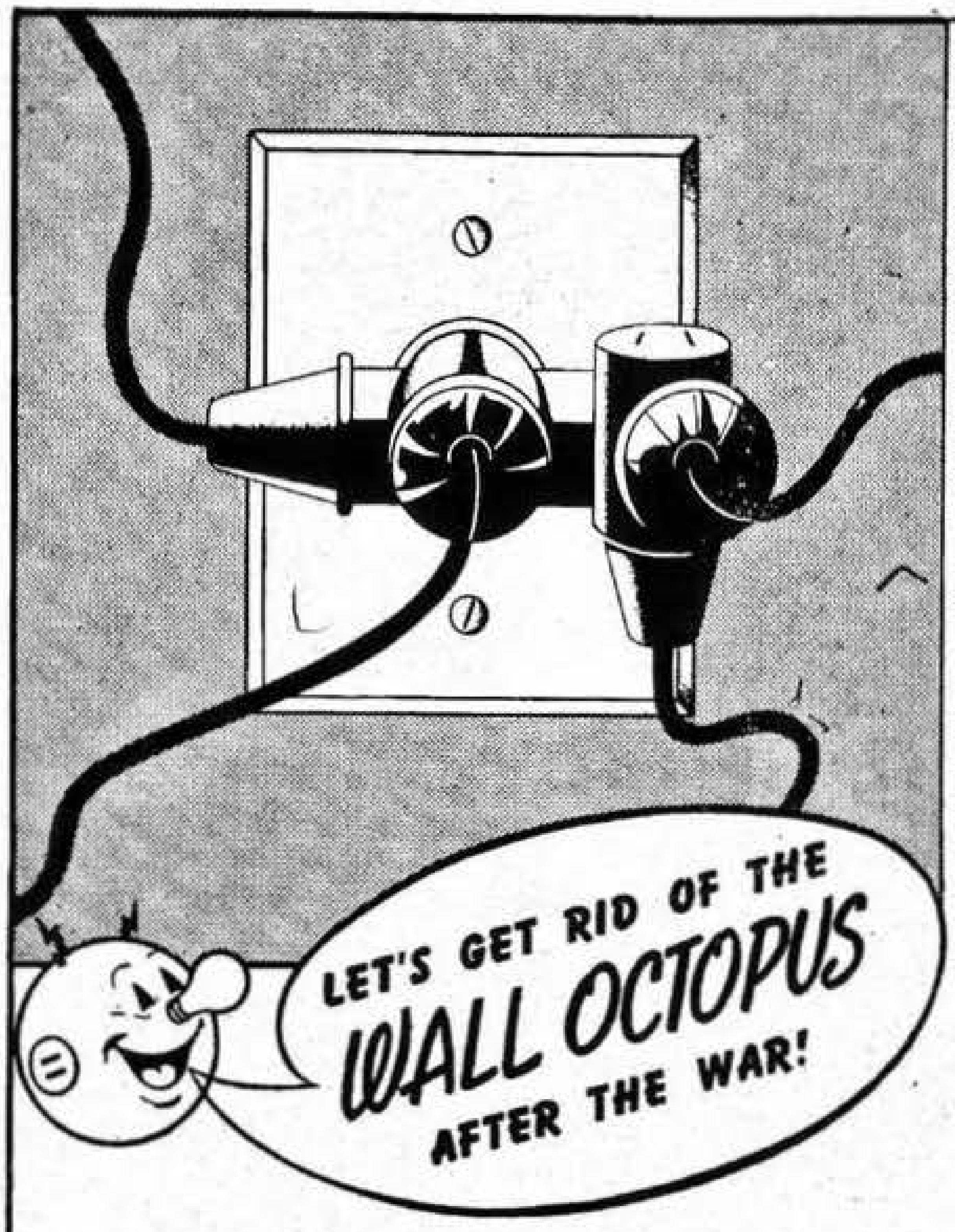
LET'S GET RID OF THE
WALL OCTOPUS
AFTER THE WAR!

ARE YOU HARBORING A WALL OCTOPUS IN YOUR HOME?

Do you have outlets so loaded with plugs and cords it looks as though you were giving your wall a permanent wave? Plan NOW to have your home properly and adequately wired as your No. 1 step in getting ready for your home of tomorrow. Be ready for television, air-conditioning, automatic kitchens, better lighting and electronic conveniences by having your home WIRED RIGHT for Electrical Living!

Western Massachusetts Electric Company

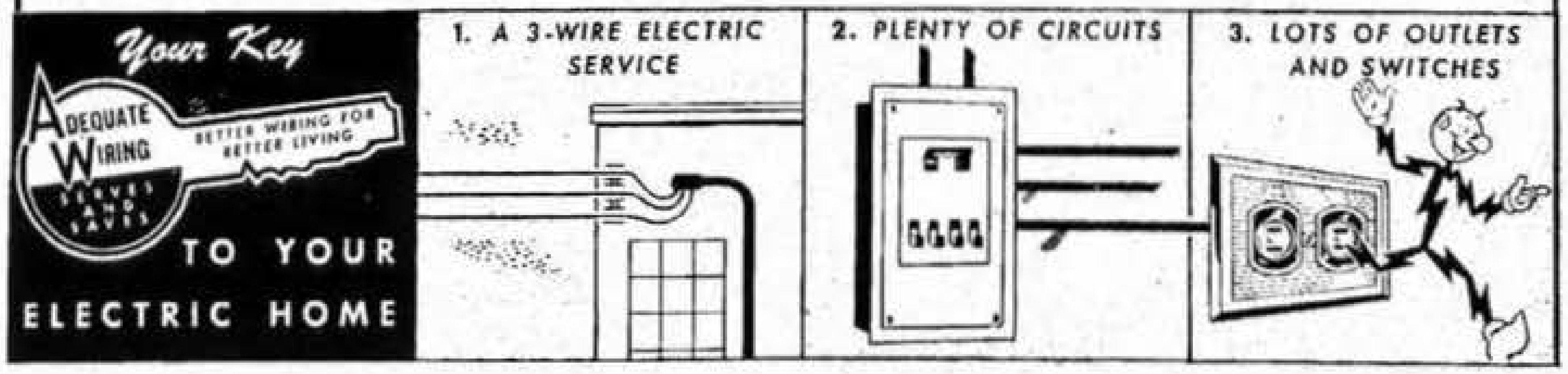
Your Key
ADEQUATE WIRING
BETTER WIRING FOR BETTER LIVING
SERVES AND SAVES
TO YOUR ELECTRIC HOME
1. A 3-WIRE ELECTRIC SERVICE
2. PLENTY OF CIRCUITS
3. LOTS OF OUTLETS AND SWITCHES

When You Have Trouble With Your Electric Motor
Any Size or Any Make DIAL 6-5497

REPAIRING
RE-WINDING

NEW DELCO
MOTORS

R. S. GRAVES COMPANY

Authorized United Motors Service

Telephone 6-5497

147 Chestnut Street
Springfield 3, Mass.

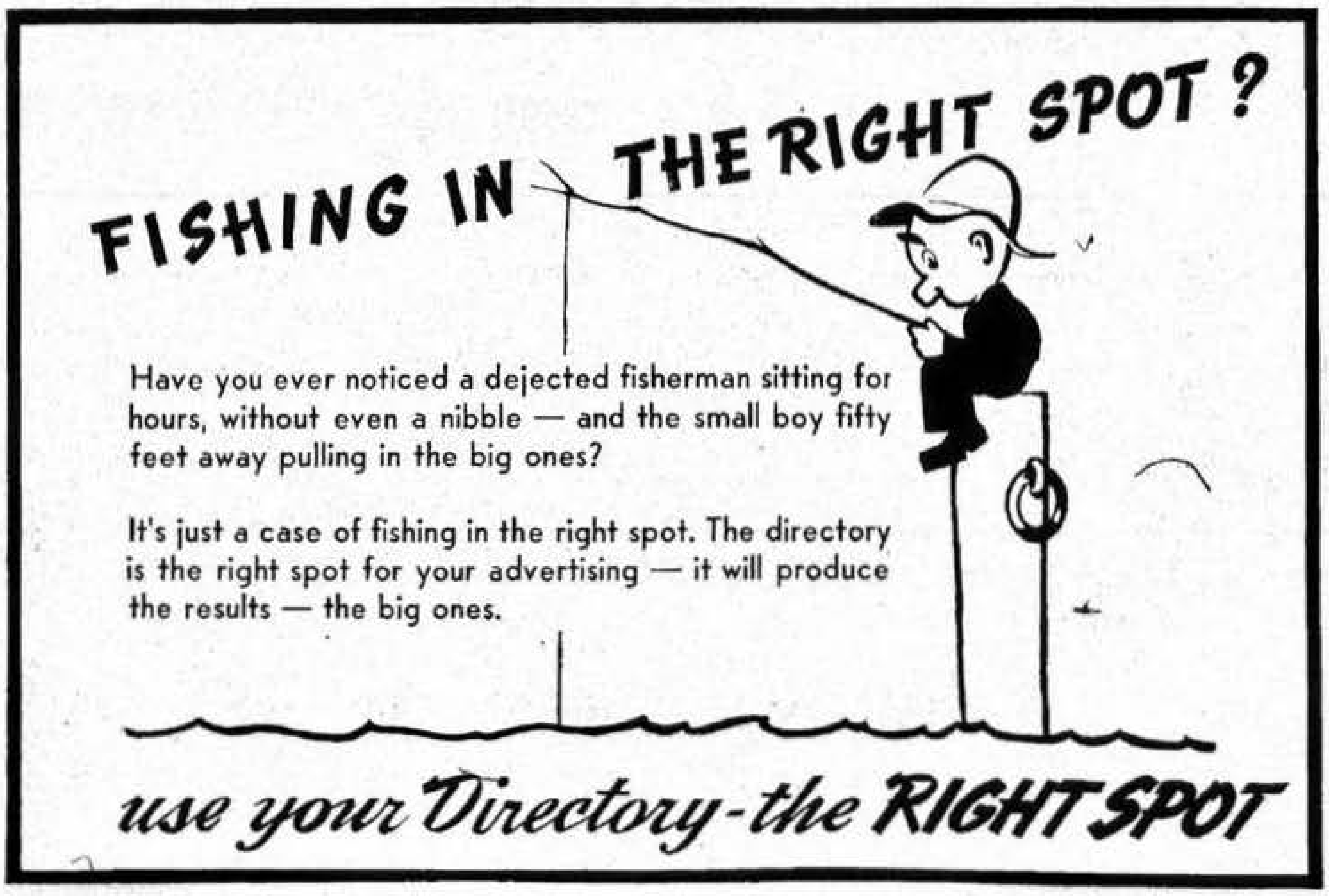

FISHING IN THE RIGHT SPOT?

Have you ever noticed a dejected fisherman sitting for hours, without even a nibble — and the small boy fifty feet away pulling in the big ones?

It's just a case of fishing in the right spot. The directory is the right spot for your advertising — it will produce the results — the big ones.

use your Directory-the ***RIGHT SPOT***

Durkee, White & Towne

A. H. TOWNE

ENGINEERS

Investigations, Reports, Surveys, Plans, Supervision of Construction, Water Supply, Sewerage and Sewage Disposal, Roads, Bridges and Paving

TELEPHONE 3-0758

Rooms 204 and 205, 145 Chestnut Street

McCLINTOCK & CRAIG

Incorporated

ENGINEERS AND ARCHITECTS

TELEPHONE 3-5187

458 Bridge Street **Springfield 3, Mass.**

FRANK M. BEESLEY ROY P. MILES

Cobb, Beesley & Miles

Civil Engineers and Surveyors

516 Court Square Theatre Building

TELEPHONE 3-8215

31 Elm Street **Springfield 3, Mass.**

New ARROW GUIDES of

SPRINGFIELD and WEST SPRINGFIELD

For Sale at News Stands, Book and Drug Stores

PRICE **50** CENTS

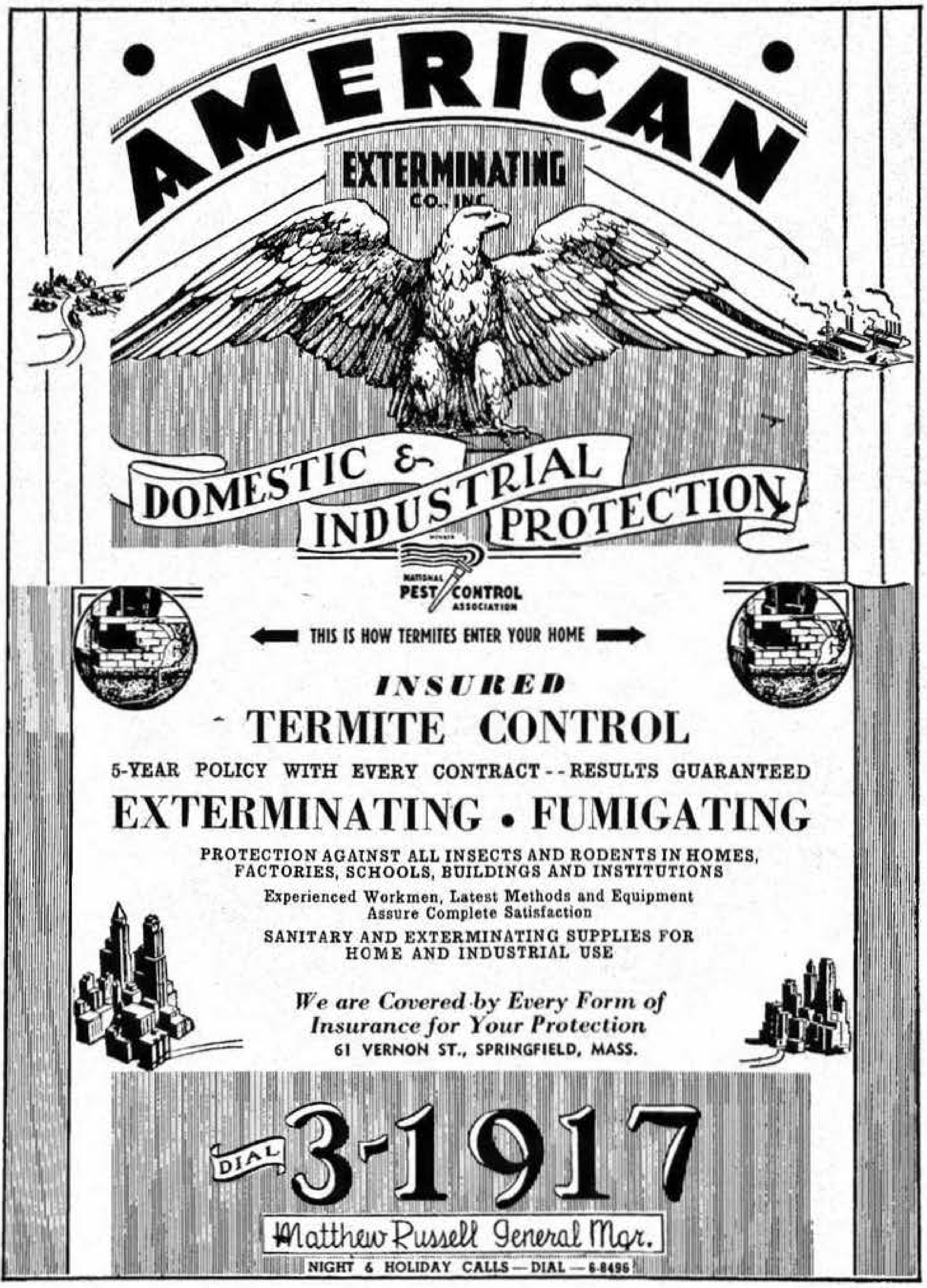

AMERICAN
EXTERMINATING
CO., INC.

DOMESTIC & INDUSTRIAL PROTECTION

MEMBER
NATIONAL PEST CONTROL ASSOCIATION

← THIS IS HOW TERMITES ENTER YOUR HOME →

INSURED
TERMITE CONTROL

5-YEAR POLICY WITH EVERY CONTRACT--RESULTS GUARANTEED

EXTERMINATING • FUMIGATING

PROTECTION AGAINST ALL INSECTS AND RODENTS IN HOMES, FACTORIES, SCHOOLS, BUILDINGS AND INSTITUTIONS

Experienced Workmen, Latest Methods and Equipment Assure Complete Satisfaction

SANITARY AND EXTERMINATING SUPPLIES FOR HOME AND INDUSTRIAL USE

We are Covered by Every Form of Insurance for Your Protection
61 VERNON ST., SPRINGFIELD, MASS.

DIAL **3-1917**

Matthew Russell General Mgr.

NIGHT & HOLIDAY CALLS—DIAL—6-8496

EXTERMINATORS . .
FUMIGATORS . . . .

The Cleanest Method of Fumigation
HYDROCYANIC GAS 96-98% PURE

NO MUSS — NO DUST — NO DIRT

DOES NOT INJURE
FOOD, PAINT OR SILVERWARE

We also do buildings on a yearly contract basis by a Non-poisonous method No need to vacate. Reasonable rates.

2167 MAIN ST
SPRINGFIELD, MASS.

dial
3-8131

NEW ENGLAND EXTERMINATING CO.

Bay State Fire Brick Co.

Distributors for

A. P GREEN FIRE BRICK CO
Super Duty Fire Brick for Boiler Setting and
Heat Treating Furnaces

●

NORTON REFRACTORIES
Crystolon Silicon Carbide Brick and Cement

●

Phone 3-8551
100 Elmwood Street Springfield 5, Mass.

CHAS. ANTHONY

Established 1918

HARDWOOD

FLOORS

LAID - SANDED - REFINISHED

Residential — Dance Halls — Bowling Alleys
Industrial — Gymnasium — Public Halls

CALL 2-8519

191 Hickory Street Springfield 9, Mass.

ROBINSON FLORIST

CHARLES M. FULLER, Prop.

Floral Arrangements

By Experienced Artists

1854 Main Street **Telephone 2-6344** Springfield, Mass.
If No Answer Telephone 6-1128

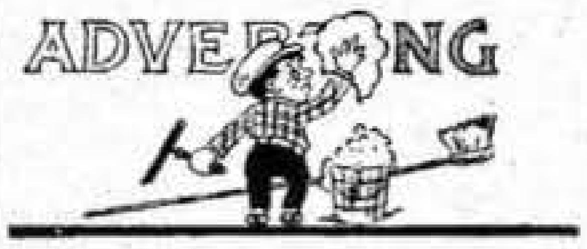

Needs polishing up occasionally. Try good snappy copy in the Directory and see for yourself the big results it will bring to you.

Directory Advertising Pays

METHE, INC.

SPRINGFIELD 5

368 Taylor Street — *Phone 2-1194*

Purina Chows **Sanitation Products** **Seeds and Fertilizer**
Checker Chicks **Poultry Equipment** **Dog and Pet Supplies**
Farm Supplies

"*Everything for the Farm*"

ERNEST A. BYRON
FUNERAL HOME

"Where Friendship Dwells and Proves Itself"

Telephone 6-5413

684 State Street Springfield 9, Mass.

FLOYD G. PROCTOR *Phone 4 6451* **CARNIG E. BASMAJIAN**

PROCTOR-CARNIG, INC.

31 Hillman Street - Springfield 3, Mass.

FURNITURE and
FLOOR COVERINGS

• • At Prices That Challenge Comparison • •

Domestic Rugs and Carpets • • • Oriental Rugs
Linoleums • • • • Lamps
Rug Cleaning - Repairing

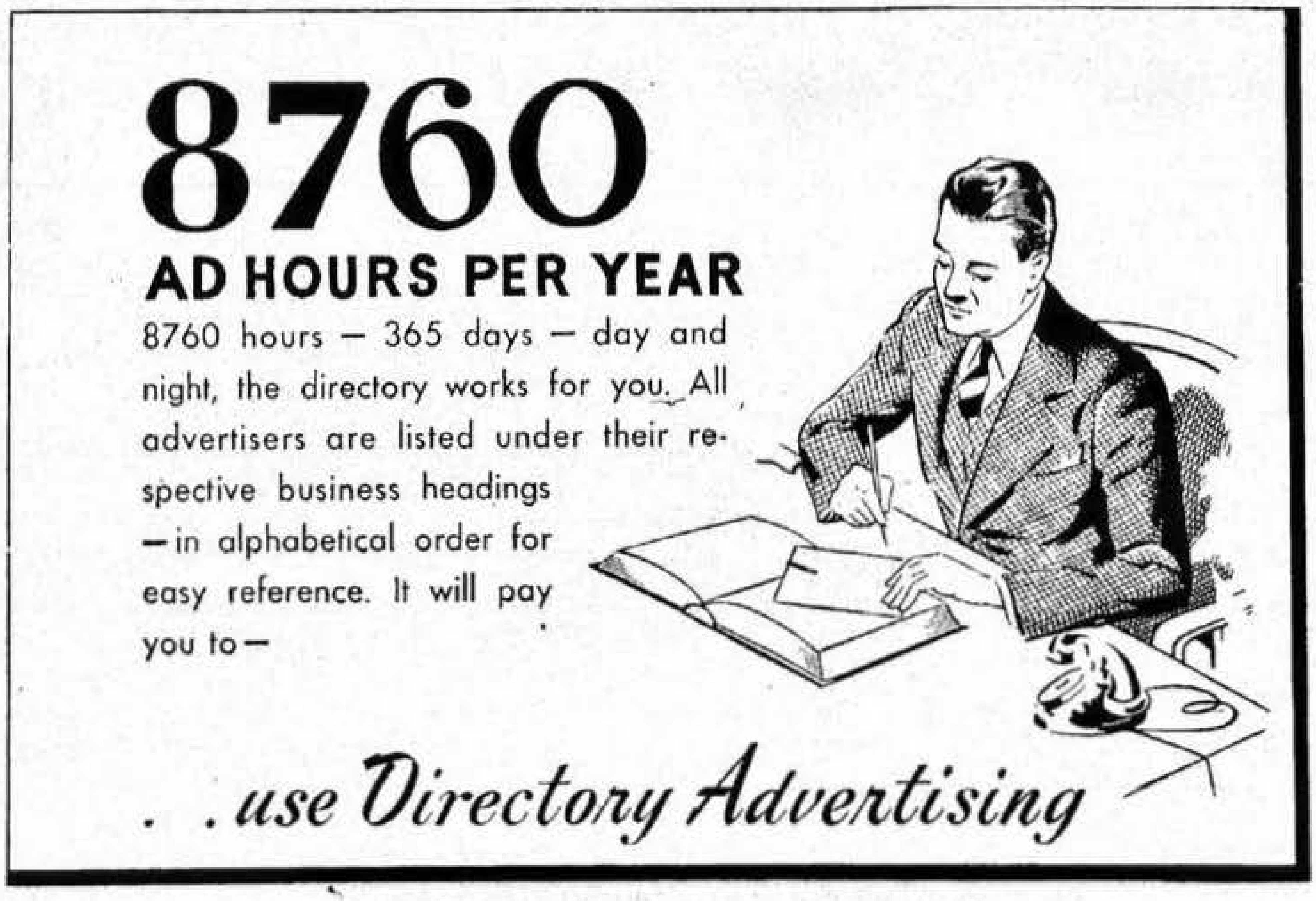

8760

AD HOURS PER YEAR

8760 hours — 365 days — day and night, the directory works for you. All advertisers are listed under their respective business headings — in alphabetical order for easy reference. It will pay you to—

. . *use Directory Advertising*

JOHN WRONA

Furniture, Hardware and Ranges

★ ★

524 Main Street *Telephone 8718* **Indian Orchard, Mass.**

Retail Furniture
COLONIAL REPRODUCTIONS
RUGS-STOVES-REFRIGERATORS
Retail Furniture

"SAVE THE WAREHOUSE WAY"

West Springfield Store—1651 Riverdale

RETAIL FURNITURE WAREHOUSE, Inc.

R. D. Burnham F. W. Nash W. E. Burgess

"Be Warehouse Wise—Economize"

Two Stores

WHERE YOU ALWAYS BUY

"Quality Furniture For Less"

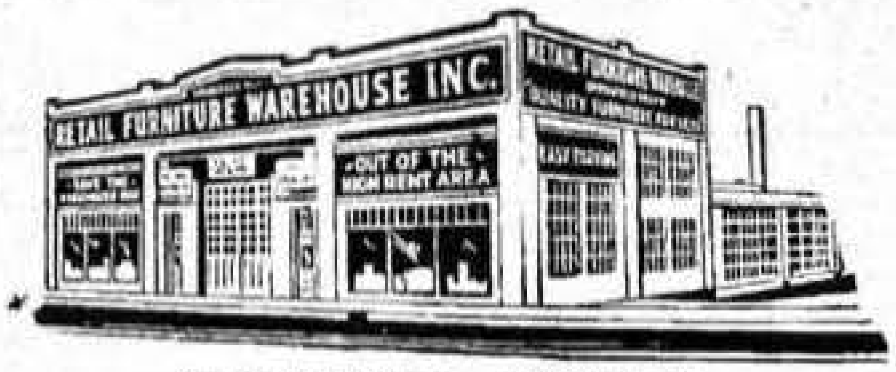
RETAIL FURNITURE WAREHOUSE INC.
OUT OF THE HIGH RENT AREA

Springfield Store—1240 State St.

New Arrow Guides of

SPRINGFIELD

For Sale at News Stands, Book and Drug Stores

Canadian Fur Co.

Complete Assortment
of
Ready To Wear Furs

New Garments
Made to Order

COLD STORAGE

REMODELING
and
REPAIRING

Practical Furriers

2006 MAIN STREET
SPRINGFIELD 3, MASSACHUSETTS
Telephone 3-7312

MORRIS
FUR STORAGE CO., INC.

Custom Furriers **Cold Fur Storage**
Furrierizing (Fur Cleaning Process)
Re-Styling — Repairing

Telephone 6-7251 and 6-7252

584½ State Street Springfield 9, Mass.

Wholesale and Retail Storage and Furrierizing

Gas - Domestic and Industrial

UNFAILING GAS SERVICE since 1848

Over 96 years of uninterrupted GAS SERVICE is the record of this company. Through 5 wars through good times and bad through storm and hurricane, our service to homes and to industry in the Greater Springfield Area has been constant and sure.

Today, in the face of material and manpower shortages with increased demands from our city's War Production Factories, we are ever mindful of our responsibilities to maintain the supply of GAS SERVICE at all times.

SPRINGFIELD GAS LIGHT COMPANY

General Merchandise,–Grocers

Interstate Sales Corporation

GENERAL MERCHANDISE

COAL, OIL AND ELECTRIC RANGES — OIL BURNERS
ELECTRIC REFRIGERATORS — HOT-POINT — WASHING
MACHINES — RADIOS — GENERAL ELECTRIC
FARNSWORTH AND OTHERS — HOME ELECTRIC
APPLIANCES, ALL KINDS, CLOCKS, Etc.
MEN'S WEARING APPAREL — WORK CLOTHES
Rubber Goods, Boots, Coats and Hats
SHOES — Dress, Work, Steel Toe Safety Shoes
Overalls, Pants, Sweaters, Jackets, Etc.
Watches, Silverware, Etc.

Telephone 6-5431

53 Liberty Street (Union Station) Springfield, Mass.

ESTABLISHED 1903

Guenther & Handel, Inc.

Delicatessen
IMPORTED AND DOMESTIC

Ready-to-Serve Foods
—
COLD MEATS
SALADS
CHEESES
OLIVES - PICKLES
FANCY GROCERIES

Quality G&H *Products*

Food Specialties
—
HORS D'OEUVRES
RARE CONFECTIONS
FINE WINES
BEER and ALE

MAYONNAISE

SPRINGFIELD'S FAVORITE STORE FOR FINER FOOD

7-9 STOCKBRIDGE STREET SPRINGFIELD 3, MASS.

Springfield Public Market

Complete Line of

QUALITY FOOD PRODUCTS

Retail Sizes BIRDSEYE FROSTED FOODS REG. U.S. PAT. OFF. Institutional Sizes

S. & H. TRADING STAMPS

1423-1427 Main Street 14-20 Harrison Avenue
Springfield 3, Massachusetts

TELEPHONE 6-0311

Superfluous Hair

Modern Science has made it a simple matter to be rid of Superfluous Hair One of the most commonly recommended methods is the Electric Needle. Here, however, patience is required as well as endurance. But Satisfaction is Guaranteed!

SADIE E. BOHLING, SPECIALIST IN ELECTROLYSIS

SPRINGFIELD ELECTRIC NEEDLE CO.

1331 MAIN ST. Telephone 3 4070 WOMAN'S SHOP BLDG.
SPRINGFIELD 3, MASS.

Established 1918 *Lady Operator*

Carlisle

*For Good Hardware, Radio
and Sporting Goods*

10 – STORES – 10

1548 MAIN STREET
1208 MAIN STREET, cor. State
WINCHESTER SQUARE
WEST SPRINGFIELD
EAST SPRINGFIELD
CHICOPEE FALLS
INDIAN ORCHARD
SUMNER AVE. AT THE "X"
THOMPSONVILLE
WINDSOR LOCKS

F. E. DAVIDSON
A. J. DAVIDSON

POST OFFICE BOX 244
HIGHLAND STATION

HALL'S HARDWARE

FOR

"Everything in Hardware"

Martin-Senour Paints

811 STATE STREET
SPRINGFIELD 9, MASS.

Radioear Hearing Aid

Bone and Air Conduction

ZENITH HEARING AID

$40.00 Complete

Private Consultation Room - *No Charge for Demonstration*

The OPTICAL SHOP

6 Maple Street Telephone 2-5241 Springfield 3, Mass.

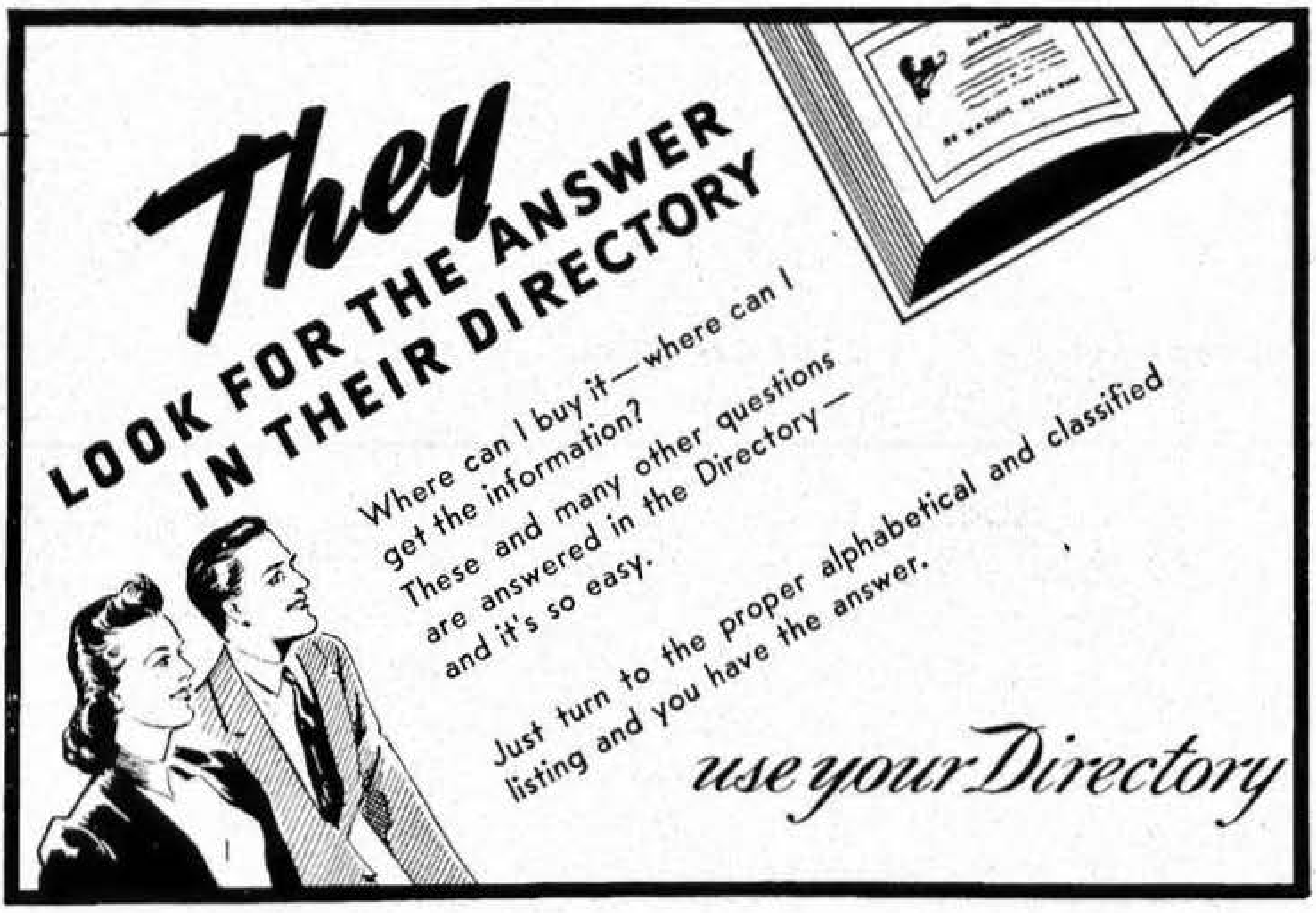
They
LOOK FOR THE ANSWER
IN THEIR DIRECTORY
use your Directory

Where can I buy it—where can I get the information? These and many other questions are answered in the Directory—and it's so easy.

Just turn to the proper alphabetical and classified listing and you have the answer.

Arthur P. Penno

Builder of Penno Built
HOMES

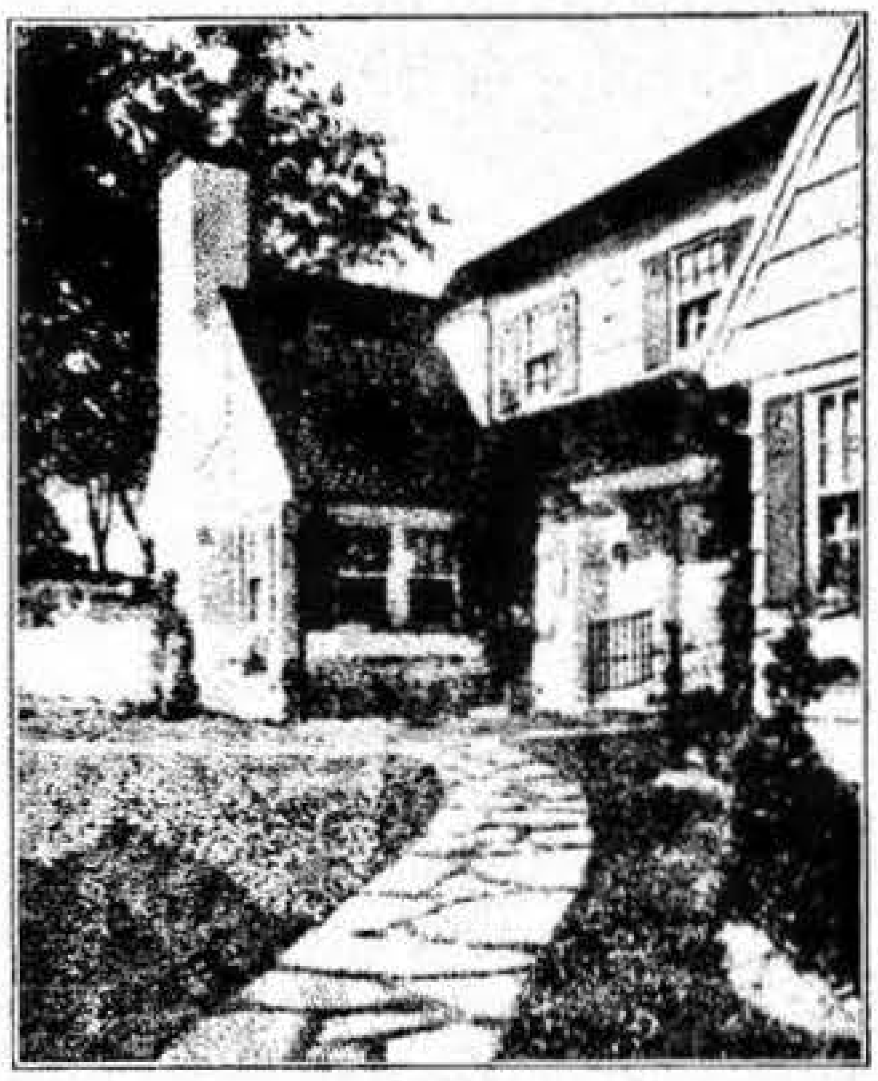

General Building and Roofing
CONTRACTORS

We also Specialize in—
HOME DESIGN and REPAIR WORK

Tel. 7-3247

Factory: 625 Union Street **West Springfield, Mass.**

HOWARD S. STEDMAN, *Pres.-Treas.*

Dentists' & Surgeons' Supply Co.

ESTABLISHED 1837

Hospital Equipment, Supplies and Electrical Apparatus

Dentists', Physicians' and Surgeons' Supplies of all kinds

Largest Stock in Western New England

Phone 4-8281

340 Bridge Street Springfield 3, Mass.

CITY DIRECTORY

Getting a New Customer Out of the Directory

is easy if you study the Classified Lists, where all prospects, new and old, are listed in a logical way

Over 60% of the names show changes every year.
Are you getting your share of the new business they represent
?

Ask our man to prove it.

The Price & Lee Co.

THE CLINTON HOTEL

"Springfield Friendliest"

MODERN

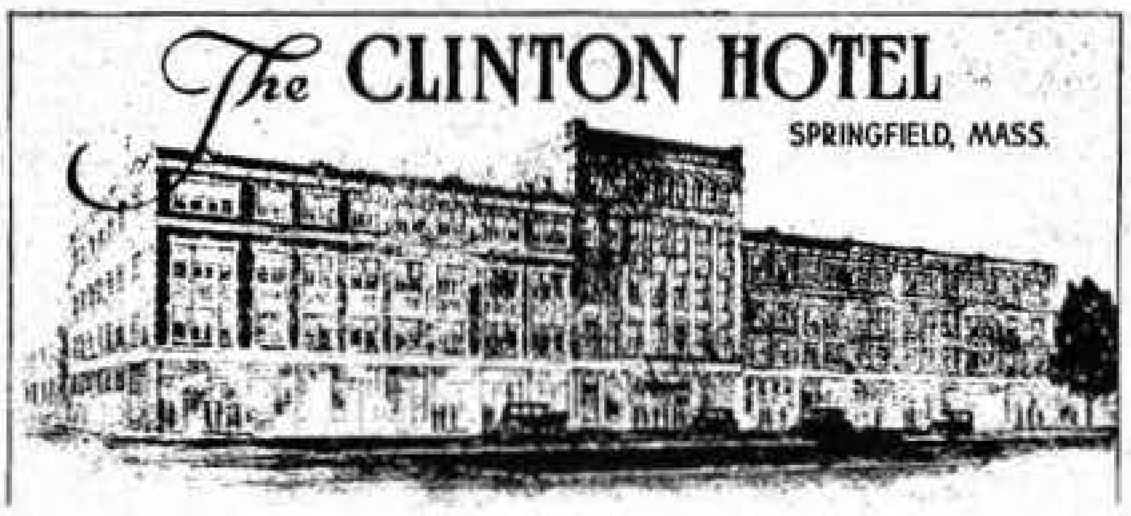

FIREPROOF

Telephone 3-3121

ARTHUR J. LA LIBERTE, Treas. ABBOTT V. BRUNELL, Pres.
JOHN VALENTINE, Managing Dir.

TRANSIENT PER GUESTS

Single Running Water - - -	**$1.00 Up**
Double Running Water - -	**1.50 Up**
Single Bath - - - - - - -	**1.75 Up**
Double Bath - - - - - - -	**2.25 Up**

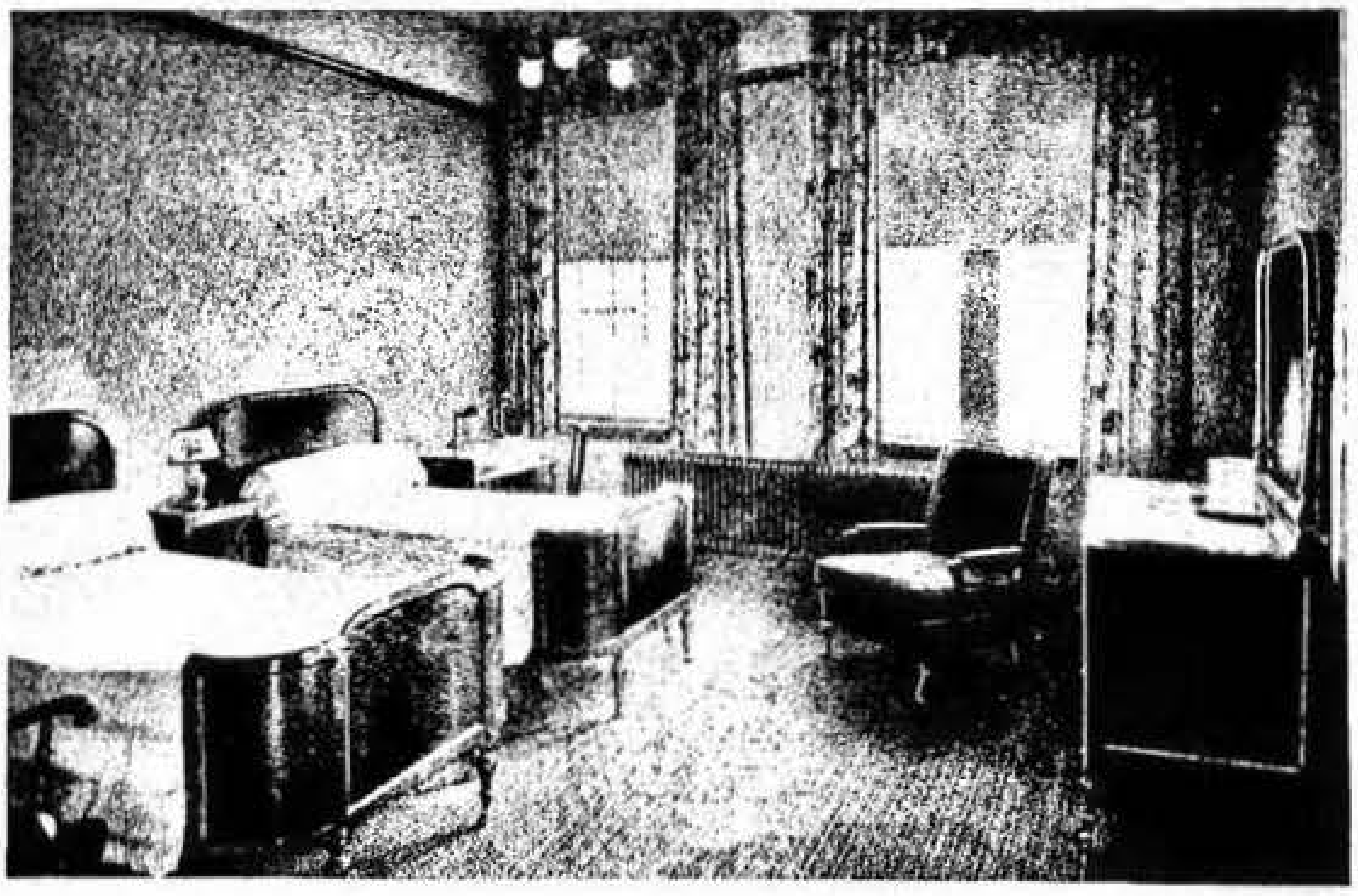

1976 Main Street **Springfield 3, Mass.**

HIGHLAND HOTEL

"Every meal a pleasant memory" ©

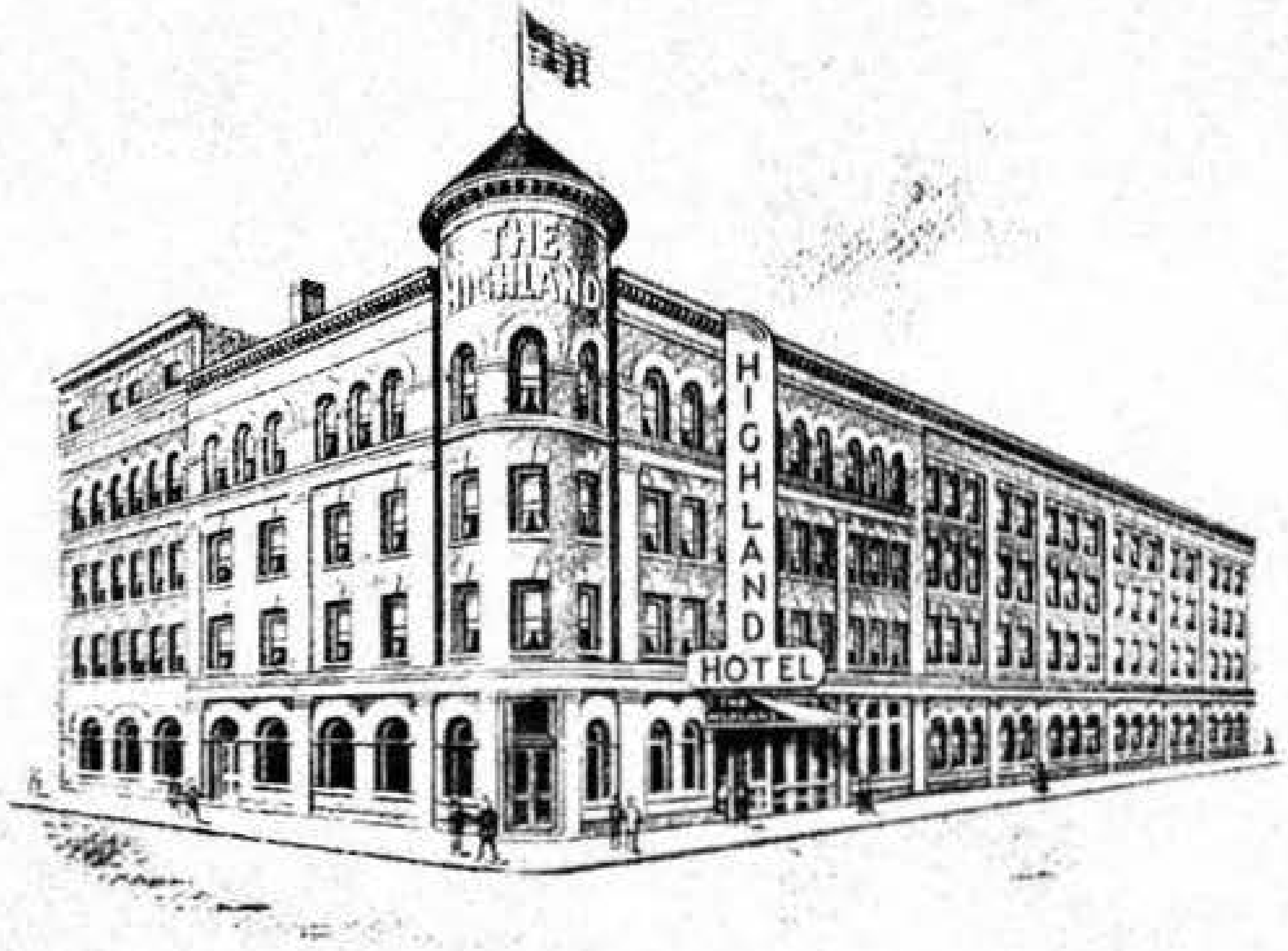

In the Center of Springfield

AMERICA'S GREATEST LOBSTER HOUSE

Famous for its welcome, its hominess and its wonderful Kitchen.

GARAGE **PARKING SPACE**

Newly Decorated American Room for a Banquet up to 125 Persons
Large Air-Conditioned Roman Room for Larger Meetings and Parties
Before Making Final Arrangements for Your Banquet, Inspect Our Facilities, Services and Prices
Dining Rooms Open From 7 A. M. to Midnight

The Highland owes its popularity to the really outstanding quality of its foods and beverages. People know that here they will find — always — delicious dishes and specialties, perfectly cooked and served in pleasant surroundings at *sensible prices.*

The men's Bar is known for its well kept draught beers and ales. The Highland cellars are well stocked with excellent wines, imported liqueurs and cordials, rare old bonded pre-prohibition whiskeys and leading brands of champagne.

Telephone 4-2141

AIR CONDITIONED
THROUGHOUT

The
HIGHLAND
Hotel

RADIO AND MUSIC BY
MUZAK
IN EVERY ROOM

NATIONAL RESTAURANT ASSOCIATION

AMERICAN HOTEL ASSOCIATION

100 Modern Rooms $2.00 and Up

HILLMAN STREET corner BARNES STREET **SPRINGFIELD 3, MASS.**

HOTEL BRIDGWAY

"SPRINGFIELD'S MOST POPULAR RENDEZVOUS"

Single Rooms
with Bath
$2.50 up

Double Rooms
with Bath
$4.00 up

★
Mayfair Room
Circular Bar
Air-Conditioned
★

★
Wedgewood Room
Air-Conditioned
Dancing Nightly
★

★
BALLROOM
TUDOR ROOM
PILGRIM ROOM
for
CONVENTIONS
MEETINGS
BANQUETS
★

★
New
Cocktail Lounge
Air-Conditioned
Popular Prices
★

★
New Restaurant
Air-Conditioned
Good Food
Resonable Prices
★

FOR RESERVATIONS
Dial 6-8141

●

Opposite Greyhound Bus Terminal
5 Minutes From Railroad Station

Broadway at Bridge Street
Springfield 3, Mass.

HOTEL BRIDGWAY

CHARLES M. TENNEY, Pres.-Treas. FRED W. PEVERLEY, Managing Director
JOHN F. KELLY and F. COOLIDGE PEVERLEY, Associate Managers

HOTEL CHARLES

400 Rooms

DINING ROOM
Luncheons 95c
Dinners $1.00
Also A la Carte Service

Springfield's Largest and Newest Hotel

Featuring the Hotel Charles Tap Room

Catering to Permanent and Transient Guests

Twenty Sample Rooms for Commercial Displays

EUROPEAN PLAN ROOMS $1.75 Up

TELEPHONE 3-2101

1757 Main St. (Adjoining Union Sta.) **Springfield 3, Mass.**

THE
HOTEL KIMBALL

"Springfield's Leading Hostelry"

*"In a Restful Environment
but a Minute from Everywhere"*

WELCOME

Meet Here with Your Service Club

A Modern Hotel
One of New England's Finest

Catering to the
Comfort - Convenience - Safety
of 600 Guests

European Plan, Rooms $2.20 Upwards

Special Attention to Banquets
and Parties

FEATURING
Embassy Room and Pickwick Room

BRIDGE AND CHESTNUT STS.
Tel. 2-1121

Chas. H. Tenney, Pres.
Geo. W. Sweeney, Vice-Pres.
Chas. M. Tenney, Treas.
Fred W. Peverley, Managing Director
F. Coolidge Peverley, Associate Manager

Kennel—1st Mon. 7 P. M.
Tuesday—Tues. 12.15
Foreign Policy Ass'n—3d Sat. 12.15
Soroptomist—2nd Mon.
City Club—2nd Mon.
Industrial Assn.—1st Tues.

Wed. 12.15
Tues. 12.15
Monthly 6.15
Fri. 12.15
Mon. 12.15
Springfield C. of C.
Daily 12.15 - 2

1st & 3d Thurs. 6.30
Mon. 6.15
1st Mon. 12.15
Every other Monday 12.15
3rd Tues. 6.15
2nd Tues. 12.15

250 ROOMS **FIREPROOF**

HOTEL WORTHY

One of the Most Centrally Located Hotels in Springfield

LARGE AND SMALL SAMPLE ROOMS

Rooms with running water from $1.50; with bath from $2.00 daily

THE SILVER ROOM
offers delightful luncheons and dinners at a minimum
cost with music for dancing nightly from 9:00 to 12:00
NO COVER OR MINIMUM CHARGE

— AIR-CONDITIONED COCKTAIL LOUNGE —
The Rendezvous of Those Who Enjoy a Refined Atmosphere

THE POMPEIAN ROOM FOR BANQUETS
Private Rooms for small and large banquets and meetings

Worthington St. at Main St. **Springfield 3, Mass.**
Phone 3-1161

THE SHERATON HOTEL

OF SPRINGFIELD, MASSACHUSETTS
SPRINGFIELD'S FINEST HOTEL

Featuring the New Sheraton Bar and the beautiful new Ball Room
Hunt Room and Dining Room all Air Conditioned
Excellent meals, reasonably priced, a la carte and
table d'hote service with private dining rooms
Catering to Weddings, Banquets, etc.

TRANSIENT AND PERMANENT GUESTS

250 ROOMS RATES
Single, European Plan, from $3.30; double, from $5.50
2-room suites: single, from $5.50; double, from $7.50

1-, 2- and 3-room apartments with kitchenette with or without hotel service.
Fireproof Garage and large parking space adjacent to Hotel.

Other Sheraton Hotels, Boston, Washington, New York, Providence, Detroit, Worcester
Pittsfield, Rochester, Buffalo, Philadelphia, Newark, Daytona Beach, Florida

HEADQUARTERS FOR:

The Advertising Club meets Tues. 12:15
Exchange Club meets Thurs. 12:10
Civitan Club meets Wed. 12:10
National Ass'n Cost Accountants meets 3rd Wed. 6:30
Reality Club Meets 4th Tues.
Springfield Safety Council Meets 4th Tues.

Tel. 4-3141

Chestnut St. at Harrison Ave. Springfield 5, Mass.

LEE BLASER, Manager

HOTEL SPRINGFIELD

Under Management of WILLIAM W. BENSON

TELEPHONE 6-0341

1827 MAIN STREET SPRINGFIELD 3, MASS.

RATES

Single: $1.50 up With Running Water

Double: $2.75 up With Running Water

With Bath – *Single:* $2.75 up

Double: $4.25 up

Convenient to Bus and Train Travel and Shopping District

SPRINGFIELD ICE & FUEL CO.

Refrigerators ***Stoves***

Oil Burners ***Home Insulation***

Frozen Foods ***Bottled Gas***

TELEPHONE 2-5173

225 Hickory Street Springfield 9, Mass.

W. J. FOSS COMPANY

Mill and Contractors' Supplies

Power-Transmission Equipment

Mechanical Rubber Goods

Belting - Leather - Rubber - Cotton

Oils and Greases

●

Distributors for

DAYTON V-BELT DRIVES **DELTA FILES**

WINTERS BROTHERS COMPANY
Taps and Dies

UNION TWIST DRILL COMPANY
Drills, Reamers and Cutters

DIAL 7-0207

Holyoke Phone: Enterprise 6056

112-116 Broadway Springfield 3, Mass.

INDUSTRIAL EQUIPMENT & SUPPLY CO.

TEL. 4-1196
Division of ALBERT E. MAYER

●

Distributors of

MILL SUPPLIES, PLUMBING AND HEATING SUPPLIES

●

Representing

Whitman & Barnes
American Saw & Mfg. Co.
Putnam Tool Co.
Heller Bros. Co.
Safety Tool Corp.
Grinnell Co.
Chapman Valve Mfg. Co.
Fairbanks Co.

PHONE 4-1196

419-425 Main Street
Springfield 5, Mass.

**Industrial
Sound & Electronics
Corporation**

**PHOTO-CELL INDUSTRIAL CONTROLS
SOUND & PUBLIC ADDRESS SYSTEMS**

**Industrial Electronic Tubes
Aircraft Inter-Communications
Sound Movies & Cameras**

◆

TELEVISION

◆

**Laboratory Test Equipment
Industrial Music Libraries**

333 TRUMBULL STREET HARTFORD 3, CONN.

TELEPHONE 2-2239

• Formerly The Post & Lester Sound Company •

HOME INSULATION COMPANY

OF NEW ENGLAND

Approved Contractors

JOHNS-MANVILLE
JM
PRODUCTS

JOHNS-MANVILLE ROCK WOOL INSULATION

Tel. 3-7861
3-7862
3-7863

338 Columbus Avenue Springfield 5, Mass.

JOHNSON ASBESTOS CO.

Contractors and Distributors

JOHNS-MANVILLE
JM
PRODUCTS

JOHNS-MANVILLE INDUSTRIAL PRODUCTS

Cork - Asbestos - Magnesia

Tel. 3-7861
3-7862
3-7863

338 Columbus Avenue Springfield 5, Mass.

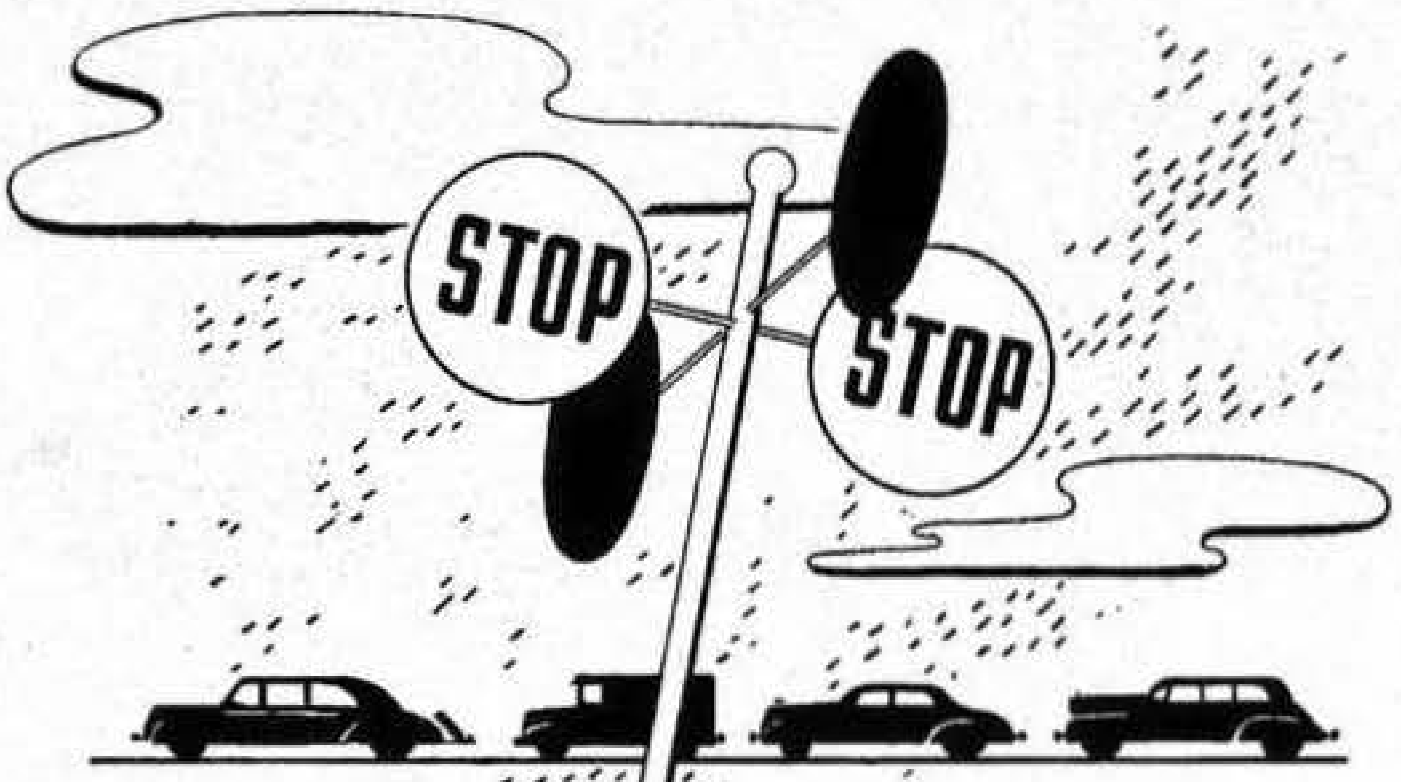

STOP OR GO!

Red means Stop—Green means Go. Your ad in the Directory is the Green signal to Go—and the results will be a Green light all along the way

DIRECTORY
Advertising
PAYS DIVIDENDS

All Forms Of
Life, Group, Accident, Fire and Casualty Insurance
Also All Forms of Fidelity and Surety Bonds

Casualty and Surety Depts.
A. J. Voorhees, Manager

Field, Eddy & Bulkley
General Agents

Life and Group Depts.—Ray E. Goewey, General Agent

1200 MAIN ST.—SPRINGFIELD
TELEPHONE—*All Departments*—4-1112

THE ÆTNA LIFE INSURANCE COMPANY
THE ÆTNA CASUALTY AND SURETY COMPANY
THE STANDARD FIRE INSURANCE COMPANY
THE AUTOMOBILE INSURANCE COMPANY
OF HARTFORD, CONNECTICUT

COMPLETE PERSONAL INSURANCE • LIFE, ACCIDENT, HEALTH, HOSPITAL EXPENSE AND ANNUITIES

Programmed Estates

Because they view all of each clients personal and financial estate problems as a whole, our trained specialists are able to present a unified plan to meet individual needs.

The effective value of existing assets is usually increased and safeguarded.. the interests of all persons involved are protected.

May we show you what we can do for you? There is no charge or obligation.

HARRY E. BARLOW, General Agent
Connecticut General Life Insurance Company

Dwight H. Allen
Lewis A. Barlow
Arthur L. Bartlett
Elliot H. Bosworth
Leon J. Carman
Victor A. Catok
Carroll A. Gibney
Roy D. Harris
M. Delos Pomeroy
Stanley H. Purdy
Ralph W. Redman
Charles B. Rockwell
John J. Tewhill

Third National Bank Building **1387 Main Street, Springfield** **Telephone 6-5421**

GROUP LIFE, ACCIDENT AND SICKNESS, AND HOSPITAL EXPENSE INSURANCE • PENSION PLANS
BUSINESS INSURANCE MORTGAGE RETIREMENT AND GROUP CREDITORS PLANS

S. B. BROOSLIN AGENCY

GENERAL INSURANCE

STANDARD FIRE INSURANCE CO. of Trenton, N. J.
KEYSTONE UNDERWRITERS of Newark, N. J.
MILWAUKEE MECHANICS INSURANCE CO.
METROPOLITAN CASUALTY INSURANCE CO. of New York
MUTUAL INSURANCE CO. OF SACO, MAINE

Telephone 4-7373 - Residence Tel. 4-7772

Room 302, 1694 Main Street Springfield 3, Mass.

CLARK L. RICHARDS AGENCY

Equitable Life Assurance Society

of the United States

Life Insurance and Annuities

Including Every Form of Group Coverage and Pension Plans

CLARK L. RICHARDS, Agency Manager
O. J. SNADD, Asst. Agency Manager
GEORGE L. RICHARDSON, Group Supervisor
C. E. LAMOUREX, District Manager
WILLIAM J. McMANUS, Cashier

OFFICES

Security Building, 44 Vernon Street Springfield 3, Mass.
Berkshire County Savings Bank Bldg., 28 North St. Pittsfield, Mass.
102 Suffolk Street Holyoke, Mass.
34 Cottage Street Easthampton, Mass.

HOWARD T. JENSEN

INSURANCE ADVISER

◆

COMPLETE INSURANCE PROTECTION
INSURANCE SURVEYS MY SPECIALTY

◆

Dial 6-0265

Court Square Bldg. Springfield 3, Mass.

EVERY FORM OF INSURANCE
WHEN YOU WANT INSURANCE TALK WITH KINNEY
THIRD NAT'L. BANK B'LD'G. SPRINGFIELD MASS.

Hartford Accident and Indemnity Co. (General Agency)
Hartford Fire Insurance Co. (Auto and Marine)
Hartford Livestock Insurance Co.
Hartford Steam Boiler & Insurance Co.
Aetna (Fire) Insurance Co.
Commercial Union Assurance Co.
Home Fire and Marine Insurance Co.
Franklin National Insurance Co.
Union Mutual Life Insurance Co. (General Agency)

FIRE
LIFE
ACCIDENT
HEALTH
AUTO
BURGLARY
BONDING
PLATE GLASS
LIABILITY
COMPENSATION
ELEVATOR
SPRINKLER
BAGGAGE
MARINE
BOILER
ALL FORMS

Springfield's Insurance Phone is 6-2796

FRANK M. KINNEY AGENCY

ARTHUR L. LYMAN AGENCY

SINCE
1898
INSURANCE
OF
EVERY DESCRIPTION

25 HARRISON AVENUE PHONE 4-3816 SPRINGFIELD 3, MASS.

REPRESENTING

MUTUAL FIRE INSURANCE CO. OF SACO, MAINE
Mutual Fire Insurance

FEDERAL LIFE AND CASUALTY CO.
Accident, Health, Hospital

MILL OWNERS MUTUAL FIRE INSURANCE CO.
Mutual, Fire, Insurance

MERCHANTS FIRE ASSURANCE CORP. OF N. Y.
Stock Fire Insurance

PHILADELPHIA NATIONAL FIRE INS. CO.
Stock Fire Insurance

UNITED STATES FIRE INS. CO.
Auto, Fire, Theft, Inland Marine Coverages,
Aircraft Coverages

PREFERRED ACCIDENT INS. CO. OF N. Y.
Automobile Liability, Residence Liability, Plate Glass,
Burglary, Accident, Health

Buy War Stamps and Bonds

To Insure Your Future

★

MAC DONALD & SHEA, INC.

Third National Bank Building

CHARLES C. McELWAIN, President HERBERT E. HUIE, Treasurer
WINDSOR STURTEVANT, Secretary

Mutual Fire Assurance Company

Over a Hundred Years of Service

Incorporated February 23, 1827

January 1, 1945

Admitted Assets,	**$423,163.56**
Liabilities,	**62,843.99**
Surplus,	**360,319.57**

Telephone 2-6615

145 State Street, Rooms 805-807 **Springfield 3, Mass.**

"Security and Service"

Your Insurance Man Is Your Protector

Consult Him as You Would Your Doctor or Lawyer

You cannot make for yourself a detailed study of forms and methods, but it is vitally important to you that you have the right protection, properly written, in dependable Companies.

Turn your insurance matters over to us. We have made insurance our life work. We deliver not merely policies but peace of mind—contentment.

Make this your insurance headquarters

Telephone 4-7305

THE OPPENHEIMER COMPANY
INSURANCE

SECURITY BUILDING
44 VERNON STREET
SPRINGFIELD 3, MASSACHUSETTS

R. S. REDFIELD & CO.

INSURANCE

General Agents
AUTOMOBILE
FIRE
CASUALTY
BONDS

Telephones: 6-3691 6-3692 - 6-3693

(204) 167 State Street **Springfield 3, Mass.**

WINTER
INSURANCE
AGENCY
ESTABLISHED 1913

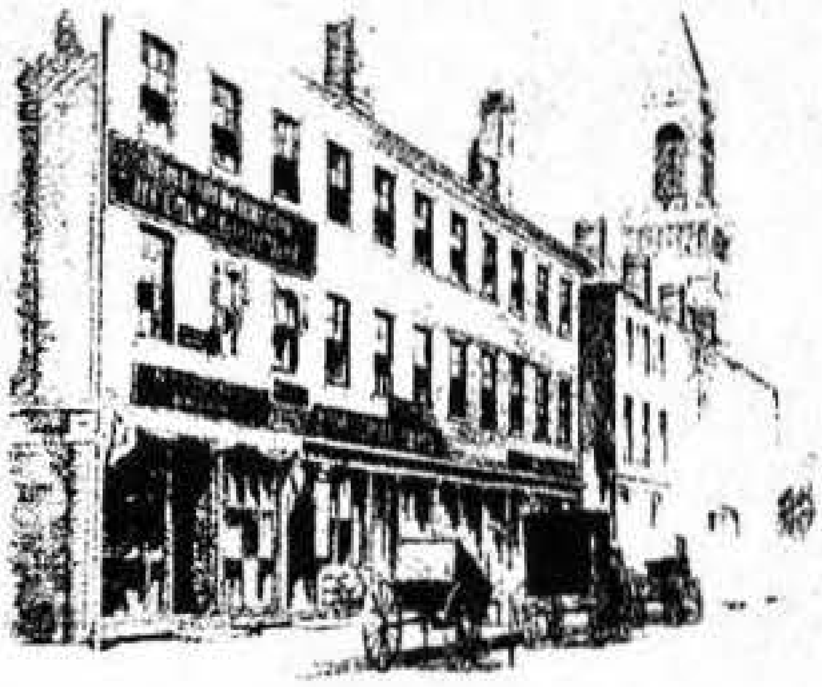

WARRINER
INSURANCE
AGENCY
ESTABLISHED 1866

Bradford S. Skinner

GENERAL INSURANCE

Dial 4-3107

Three Elm Street on Court Square *Springfield 3, Mass.*

Real Service . . . .
BEFORE AND
after . . . .
THE POLICY IS WRITTEN
FOR *any* INSURANCE NEED TELEPHONE 4-2415

The
WALDRON · DESMOND
Insurance Agency
THIRD NATIONAL BANK BUILDING
SPRINGFIELD 3, MASS.

C. Clement Easton Agency

Union Mutual Life Insurance Co.

A Complete Insurance Service Including Non-Cancelable Guaranteed Renewable Disability Insurance

Telephone 4-3871

SPRINGFIELD 3 - - - - MASSACHUSETTS

ALVIN W. FULLER, *President and Treasurer* SIDNEY P. BROWN, *Vice President*

ALVIN W. FULLER INC.

ALL FORMS OF INSURANCE

AGENTS

New Amsterdam Casualty Co. Detroit Fire & Marine Insurance Co.
Federal Mutual Fire Insurance Co. Colonial Fire Underwriters

Telephone 3-2870

Room 200, Security Building, 44 Vernon Street Springfield 3, Mass.

JUDD & PARSONS & PARKER

Agency Established in 1871

ROBERT J. PALMER, Manager

General Insurance

Five Cents Savings Bank Bldg.
1323 Main Street

Telephone 3-7883
Springfield 3, Mass.

INSURANCE

Get Insured and Rest Assured

Fire - Automobile - Life - Accident - Health - Burglary - Plate Glass - Boiler - Compensation - Liability - Surety Bonds

J. E. KELLY & SON

GENERAL INSURANCE AGENTS

(519-520) 1387 MAIN STREET Telephone 2-1169 SPRINGFIELD 3, MASS.

FIRE
TORNADO
LIFE
ACCIDENT
HEALTH
BURGLARY
PLATE GLASS
FIDELITY AND SURETY

Don't Delay -- Insure Today

Bradford W. Leete

INSURANCE

293 Bridge Street Springfield 3, Mass.
Telephone 3-0050

AUTOMOBILE
EMPLOYERS' LIABILITY
GENERAL LIABILITY
WORKMEN'S COMPENSATION

SUN INDEMNITY CO. OF N. Y.
COLUMBIA CASUALTY CO.
FIRST AMERICAN FIRE INSURANCE CO. OF N. Y.
PATRIOTIC INSURANCE CO. OF AMERICA

L. E. MEACHAM & CO.

General Insurance Agents

MECHANIC AND TRADERS INSURANCE CO.
UNITED STATES FIDELITY AND GUARANTY CO.
HOLYOKE MUTUAL FIRE INSURANCE CO.
LONDON AND LANCASTER FIRE INSURANCE CO.
PENNSYLVANIA FIRE INSURANCE CO.
HIGHAM MUTUAL FIRE INSURANCE CO.

Room 703, Hitchcock Building

Telephone 3-5181

1562 Main Street Springfield 3, Mass.

NATIONAL LIFE
INSURANCE COMPANY
HOME OFFICE MONTPELIER VERMONT
PURELY MUTUAL - ESTABLISHED 1850

HOWARD C. SHAW, *General Agent*
GEORGE H. ROBINSON, *Associate General Agent*
LOUIS E. KEYES, *Representative*
M. A. STEVENS, *Cashier*
HAZEL F NICHOLS, *Assistant Cashier*

Security Building **Dial 4-7367** **Springfield 3, Mass.**

The Sign Over Your Door

Is a good thing, isn't it? You would not think of doing business without it.

But it is only seen by those who pass your way.

If you could put a sign where everyone could see it would it interest you?

THE CITY DIRECTORY

Is where people look for you when they want to do business. You should make it easy for them to find you, by putting such information as a buyer wants, in the Directory properly indexed under all headings where he might look for you.

To be properly registered costs less than to be left out

THE PRICE & LEE CO.

M. J. KITTREDGE, INC.

Established 1910

Fine
Diamonds
Jewelry
Silverware
Clocks

★

JEWELERS

Diamond Merchants

Fine Jewelry,
Watch
and
Clock
Repairing

14K Solid Gold

★

Nationally Advertised Gruen, Jules Jurgensen,
Waltham, Hamilton, Elgin and
Bulova Watches

WE PAY CASH FOR
DIAMONDS and OLD GOLD

Springfield 3, Mass. **1354 Main Street**

—Branch Store—

164 MAIN STREET, NORTHAMPTON, MASS.

Diamond Merchants **FREDERICK'S** *Fine Jewelry*

Est. 1908

"The *Store of Friendly* Credit"

Hamilton

"The watch of railroad accuracy."

LINWOOD — 17 jewels. With the spherical dial . . . $52.50

Other Hamiltons $37.50 and up

$45.00

JULIE—
17 Jewels, 14K natural or Coral gold filled, with cord

Nationally advertised Hamilton, Waltham, Elgin, Gruen, Bulova Watches

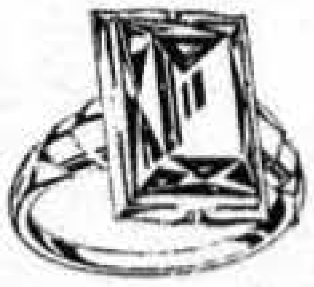

- *Fine Watch Repairing*
- *Jewelry Repairing*
- *Silversmiths*
- *Opticians*
- *Jewelry Manufacturers*
- *Diamond Appraisers*

Bulova

17 jewels
$33.75

Other Bulova Watches $24.75 and up

FREDERICK'S
Jewelers
1563 Main St. Springfield

Gerald F. Moran, Inc.

JEWELERS

OPTICIANS

Fashion in Glasses

WATCH AND JEWELRY REPAIRING

Oculists' Prescriptions Filled in Our Own Optical Laboratory
Broken Lenses Duplicated

Diamonds - Silverware - Watches - Clocks - Rings and Mountings

Telephones 3-4185 - 3-4186

Buy On Our Convenient Budget Plan At No Added Expense

38 Vernon Street Security Bldg. **Springfield 3, Mass.**

NEWELL'S INC.

JEWELERS

Silverware Clocks
Rings and Mountings

DIAMONDS WATCHES

Phone 4-0714

PARAMOUNT THEATRE BUILDING 1690 MAIN STREET

TRUE BROTHERS, INC., *Jewelers*

Established 1898

FINE DIAMONDS • WATCHES • JEWELRY
SILVER • CLOCKS • RING MOUNTINGS
Fine Watch and Jewelry Repairing, Diamonds Reset
Estimates and designs submitted without obligation
Old Jewelry Modernized

Telephone 4-5658

1390 MAIN STREET, SPRINGFIELD 3, MASSACHUSETTS

LESTER N. KNOWLTON

JEWELER AND OPTICIAN

DIAMONDS - SILVERWARE - WATCHES - CLOCKS - RINGS
OCULISTS PRESCRIPTIONS FILLED

TEL. 4-1704

581 Belmont Ave. at the X **Springfield 8, Mass.**

NEWMAN GRINDING CO.

Lawnmowers Precision Ground

●

364 BOSTON ROAD **TELEPHONE 2-4287**
SPRINGFIELD 9, MASS.

PUBLIC LOAN CORP.

$25 to $600 On Your Name Only

304 Third National Bank Building
1387 MAIN STREET **TEL. 3-6607**

★ ★

WHEN MEN WANT TO BUY

THEY look in the **Directory** to find **where** to buy. If you are in heavy type under the proper headings and **explain** clearly in this section of the book what **you** sell, **you** get the business.

W. C. RACKLIFFE

LOCKSMITH and SAFE EXPERT

KEYS
LOCKS
GRINDING

LAWNMOWERS SHARPENED
COMBINATIONS CHANGED
DOOR CHECK REPAIRING

UMBRELLA REPAIRING

OPENED **SAFES** REPAIRED

TEL. 4-6820

47 DWIGHT STREET SPRINGFIELD 3, MASS.

Angers Lumber Company

A Complete Line of

Builders' and Painters' Supplies

- Flintkote Shingles
- Lowe Brothers' Paints
- Builders' Hardware
- Masons Supplies
- Rockwool Insulation
- Homasote Wall Board
- Sash, Windows, Door and Trim
- Roofing and Siding Materials

Telephone 4-6425

363 Eastern Avenue Springfield 9, Mass.

Day Lumber Corporation

Manufacturers and Wholesalers

Pine Box Boards
Box Shooks
Spruce Dimension
Cedar Shingles
Building Materials
Painters' Supplies
Industrial Maintenance Specialties

Distributors
McDougall-Butler Co., Inc.
Paints and Varnishes
Eagle White Lead
Gold Bond Products
Bruce Flooring
Wood Conversion Co.-
Nu-Wood Insulating and Decorative Boards

OFFICE AND YARD
45 Fisk Avenue

TELEPHONES
3-3193 3-3194

SPRINGFIELD 7,
MASSACHUSETTS

HAMPDEN-ELY COMPANY

Lumber and All Kinds of Building Materials

Custom Woodwork for Public Buildings, Churches, College Buildings, Hotels, Theatres, Residential and Industrial Specifications and Miscellaneous Requirements

Distributors of PRATT & LAMBERT Paints and Varnishes

HARDWARE AND PAINT STORE

AGENTS FOR CURTIS WOODWORK,
DISTRIBUTORS FOR WEYERHAEUSER WOOD PRODUCTS

Telephone 7-3501
838-852 State St.

Holyoke-Enterprise 6091
Springfield, Mass.

ALL KINDS OF BUILDING
MATERIALS – MILLWORK
PAINT – HARDWARE
MASONS' SUPPLIES

●

SERVICE ALWAYS
Thibert
EARLY OR LATE

P.D. Thibert Lumber Co. Inc.
25 YEARS OF FAITHFUL SERVICE
Office and Yard 60 Island Pond Road - Corner-Allen St.
Telephones - 4-5601, 4-5602, 4-5603
SPRINGFIELD, MASS.
See Plans At Our Office

GOOD LUMBER PLUS A GOOD CONTRACTOR, EQUALS A GOOD HOME WE GUARANTEE THE FIRST AND RECOMMEND THE SECOND

B. D. NIMS LUMBER CO.
B. D. NIMS, Prop.
Lumber and Building Materials
HARDWARE -- PAINT -- LIME -- CEMENT
All Materials Carried Under Cover
Phone 6-3824
Yard and Office 253 Baldwin Street West Springfield, Mass.

New Arrow Guides of
SPRINGFIELD
For Sale at News Stands, Book and Drug Stores

Manufacturing Department

SPRINGFIELD PRODUCTS are known the world over. The following pages are an index to the wide range and variety, the kind and quality of manufactured articles produced in this great and growing city. As a distributing center for Western New England and Eastern New York, Springfield offers exceptional advantages. A live, progressive Chamber of Commerce, a large market of skilled labor, and splendid railroad facilities — insure progress, prosperity and publicity to the City of Homes. When doing business with concerns advertised in the following pages, please mention the City Directory

The Price & Lee Co.
134 Chestnut Street Springfield 3, Mass.

MANUFACTURERS

Athletic Goods - Sporting Goods

A. G. Spalding & Bros., Inc.

•

Manufacturer

Wholesaler – Retailer

ATHLETIC GOODS

•

SPRINGFIELD ST.
Chicopee

MEADOW ST.
Willimansett

Telephone Chicopee 320

SPORTING GOODS, INC.

88 BIRNIE AVENUE, SPRINGFIELD 7, MASSACHUSETTS

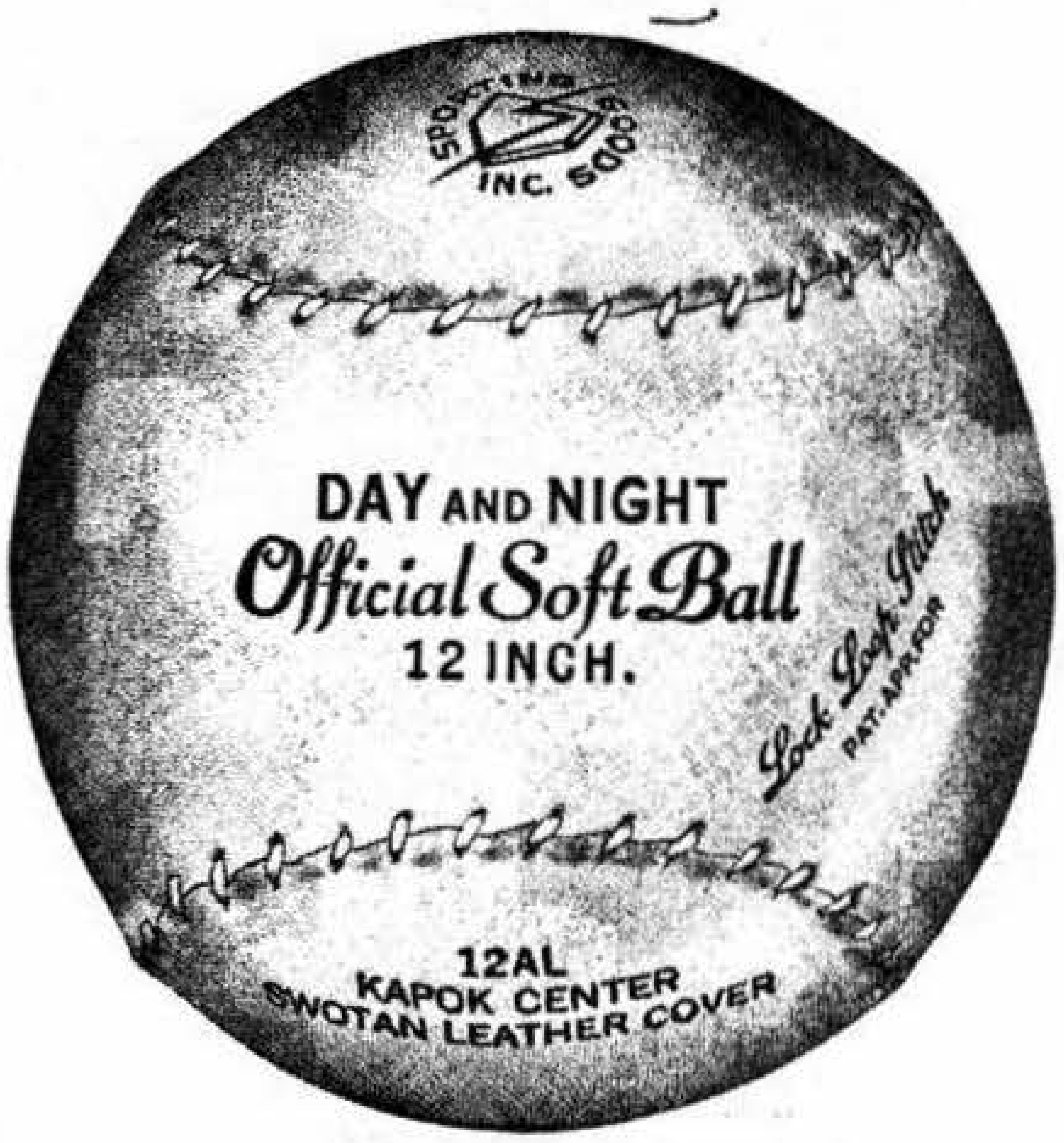
SPORTING GOODS INC.
DAY AND NIGHT
Official Soft Ball
12 INCH.
Lock Loop Stitch
PAT. APP. FOR
12AL
KAPOK CENTER
SWOTAN LEATHER COVER

SOFTBALLS AND BASEBALLS OF QUALITY SINCE 1938

SPORTING GOODS INC.

IT IS THE **PERFECT SPHERE BALL** THAT COUNTS

Beautiful Hair

BRECK

FOR VICTORY BUY UNITED STATES WAR BONDS AND STAMPS

FOR VICTORY BUY UNITED STATES WAR BONDS AND STAMPS

Beauty Shop owners and their assistants will tell you about the value of the Breck Preparations made for the care of the hair Cosmetic Departments in the Specialty Shops Department Stores and Drug Stores now carry some of the Breck Preparations

Breck pH8 Lather Oil Shampoo *Breck Hair Lotion No 1A*
Breck Hair Cream No 1

Today in an attempt to help in the war effort three new preparations have been developed to help men and women working in War Industrial Plants protect their hands

Breck pH7 Protective Cream *Breck Water Resistant Cream*
Breck Hand Cleaner

JOHN H BRECK INC MANUFACTURING CHEMISTS SPRINGFIELD 1 MASSACHUSETTS
CANADIAN ADDRESS 47 CLARENCE STREET OTTAWA

MOORE DROP FORGING CO.

●

Drop Forgings

of

All Kinds

●

38 WALTER STREET
SPRINGFIELD 7, MASS

STORMS DROP FORGING COMPANY

●

Drop Forgings

of all

Descriptions to Specifications

●

70 STORMS COURT

Telephone 6-2771

SPRINGFIELD 1, MASSACHUSETTS

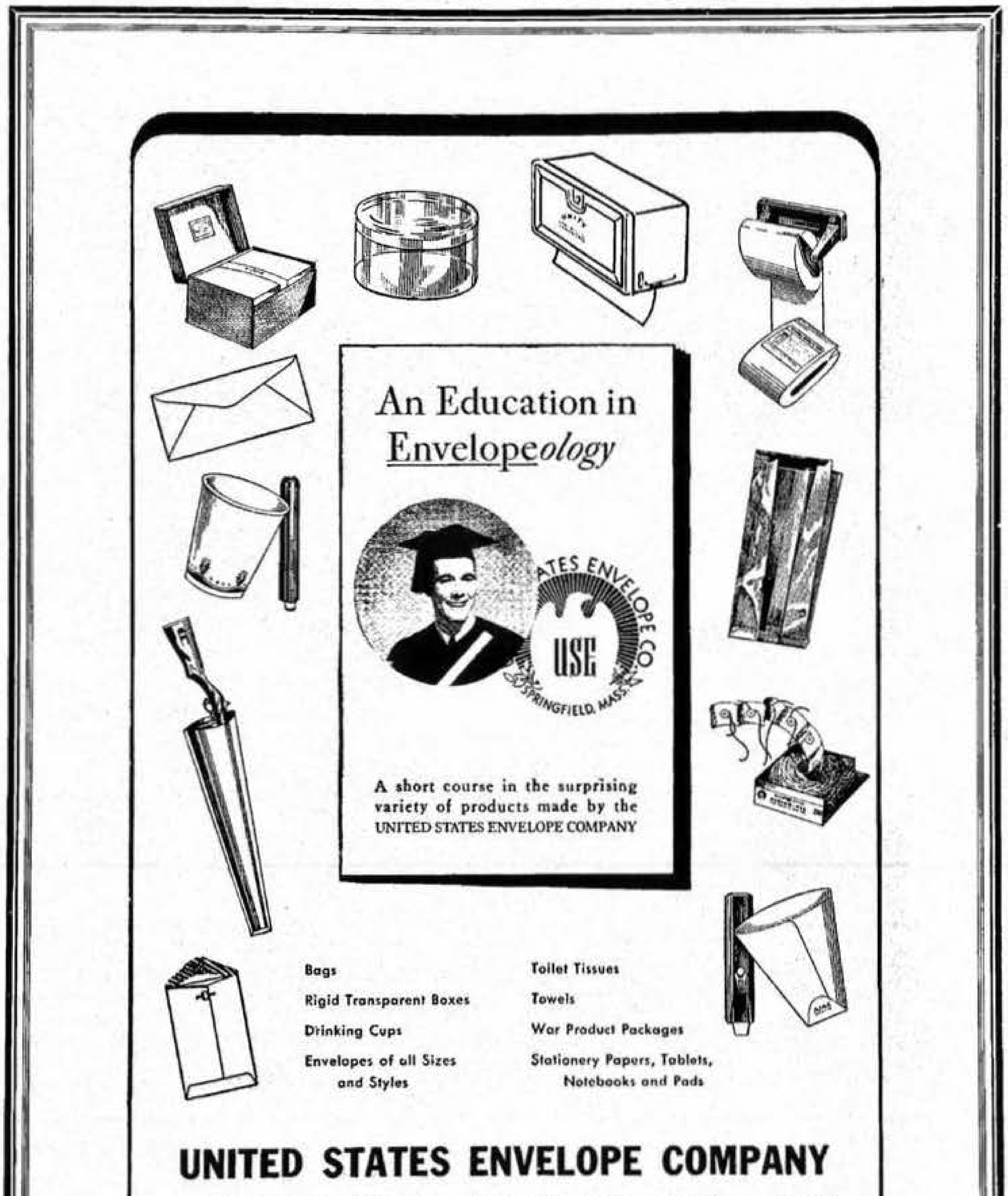

UNITED STATES ENVELOPE CO.
USE
SPRINGFIELD, MASS.

An Education in Envelope*ology*

A short course in the surprising variety of products made by the UNITED STATES ENVELOPE COMPANY

- Bags
- Rigid Transparent Boxes
- Drinking Cups
- Envelopes of all Sizes and Styles
- Toilet Tissues
- Towels
- War Product Packages
- Stationery Papers, Tablets, Notebooks and Pads

UNITED STATES ENVELOPE COMPANY

14 Divisions from Coast to Coast

General Offices: SPRINGFIELD 2, MASSACHUSETTS

HODGE

Manufacturers

of

Industrial Floor Trucks and Materials Handling Equipment

We Build Any
Type Trucks or
Skids to
Specifications

Repair Service on all
Types and Makes of
Trucks

Complete Line of
Trucks and Dollies
in Stock

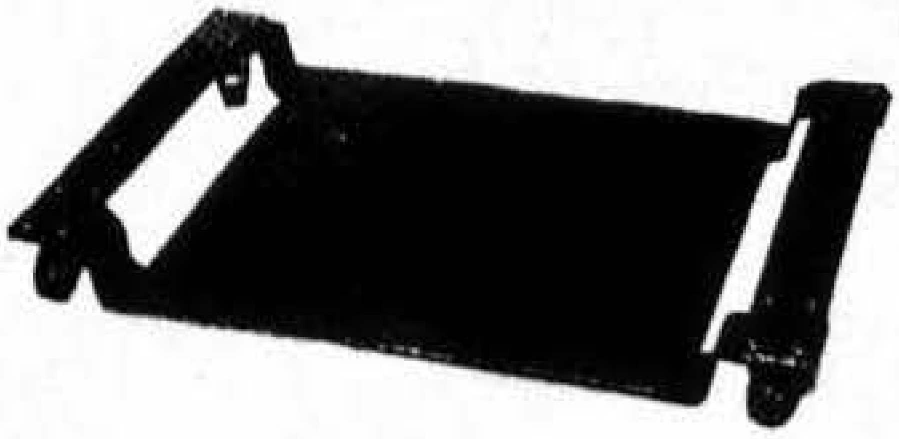

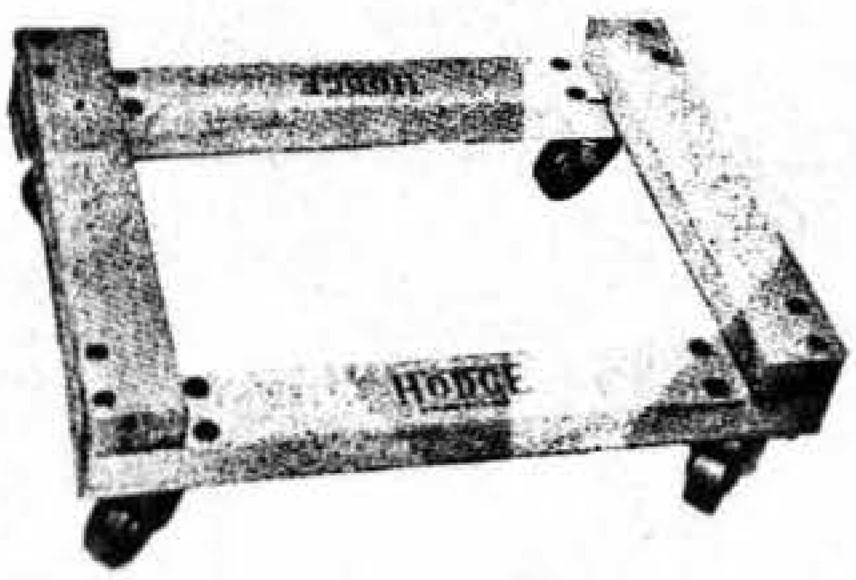

Hodge Company

11-21 Bond St. **Springfield, Mass.**

DIAL 6-1048

HAMPDEN BRASS COMPANY

●

Manufacturers of

Centrifugal and Static Brass, Bronze and Aluminum Castings

Telephone 6-1808

262 LIBERTY STREET
P O BOX 638
SPRINGFIELD 1, MASS.

NATIONAL BRONZE
COMPANY

NBC

BRONZE &
ALUMINUM
FOUNDERS

●

Telephone 7-1496

●

SPRINGFIELD, MASSACHUSETTS

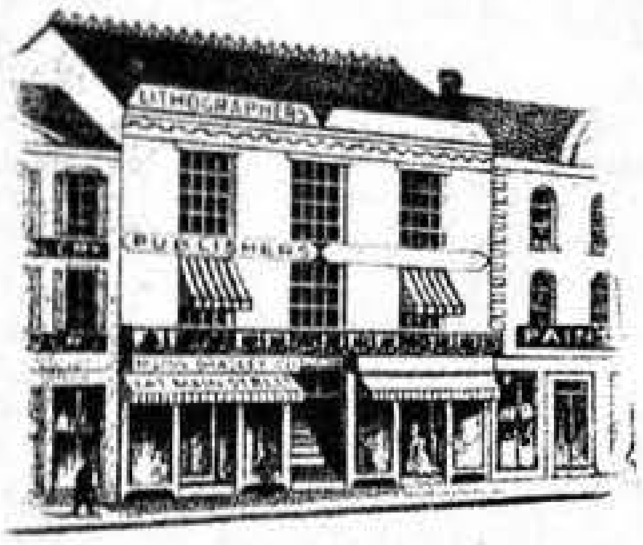

MAIN STREET
Opposite Court Square—1860

MILTON BRADLEY COMPANY

Springfield's House of
HOME ENTERTAINMENT and
CHILD EDUCATION
Since 1860

EDUCATIONAL MATERIALS
WATER COLORS AND CRAYONS
GAMES AND NOVELTIES
CARD AND PAPER CUTTERS
TILLICUM TOYS

Veteran of Three Wars---Now Serving in the Fourth

Home Office and Factory: **74 Park Street** **Springfield 2, Mass.**

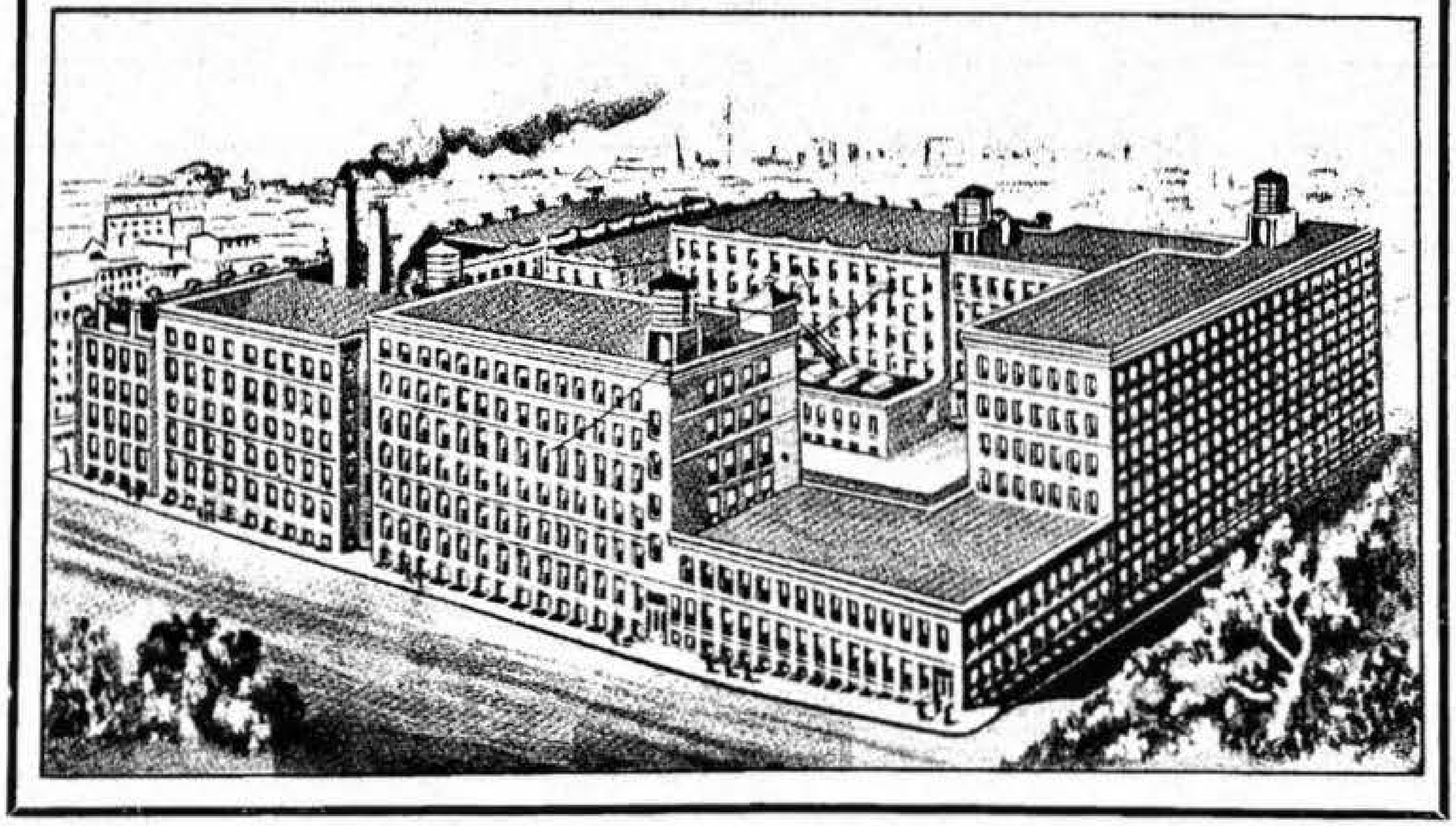

Springfield Heat Treating Corp.

◆

METALLURGICAL ENGINEERING SERVICE

◆

High Speed Salt Baths - Hardening, Tempering, Casing, Annealing - Normalizing Continuous Furnaces - Special Service on Forging Dies, any Size - - Carburizing Liquid Bath, Pack or Gas - Copper Brazing

◆

Telephone: Springfield { 7-3523
7-3524 }

296 Columbus Avenue Springfield 5, Mass.

MANUFACTURERS

Industrial Cotton Sewing Threads

THE
BAY STATE THREAD WORKS

EST. 1902

Main Office and Factory: Springfield 5, Mass.

Manufacturers of

Quality *Cotton* Sewing Threads for the Industrial Trade

●

"SEAMSEW" Thread—specially finished for home sewing, either hand or machine. Also used by Hospitals, Hotels and Institutions.

●

Branch Office Stockrooms in Principal Manufacturing Centers

NEW YORK CITY
PHILADELPHIA, PA.
CHICAGO, ILL.
ST. LOUIS, MO.
CINCINATTI, O.
HAVERHILL, MASS.
KANSAS CITY, MO.
MILWAUKEE, WISC.
ATLANTA, GA.
ROCHESTER, N. Y.
BROCKTON, MASS.
GLOVERSVILLE, N. Y.

Perkins Machine and Gear Co.

Manufacturers of

HIGH GRADE INDUSTRIAL GEARS

Spur, Internal, Helical, Sprocket, Mitre, Rack, Bevel, Worms, Worm Gears, Face Gears, Intermittents, Ratchets, Etc., of Steel, Bronze, Cast Iron, Composition, Non Metallic.

Days and Holidays 7-4703

P. O. Box 1331 Springfield ***Telephone 7-4751***

Circuit Ave. cor. Palmer St., West Springfield, Mass.

SESAMEE

STRENGTH CONVENIENCE SIMPLICITY

Manufactured By

BEMIS & CALL CO

ESTABLISHED IN 1835 SPRINGFIELD MASSACHUSETTS

SOLD THROUGH LEADING DISTRIBUTORS

SPRINGFIELD AUCTION CO.

Agents for LOGAN PRECISION LATHES

●

DURO
POWER
TOOLS

●

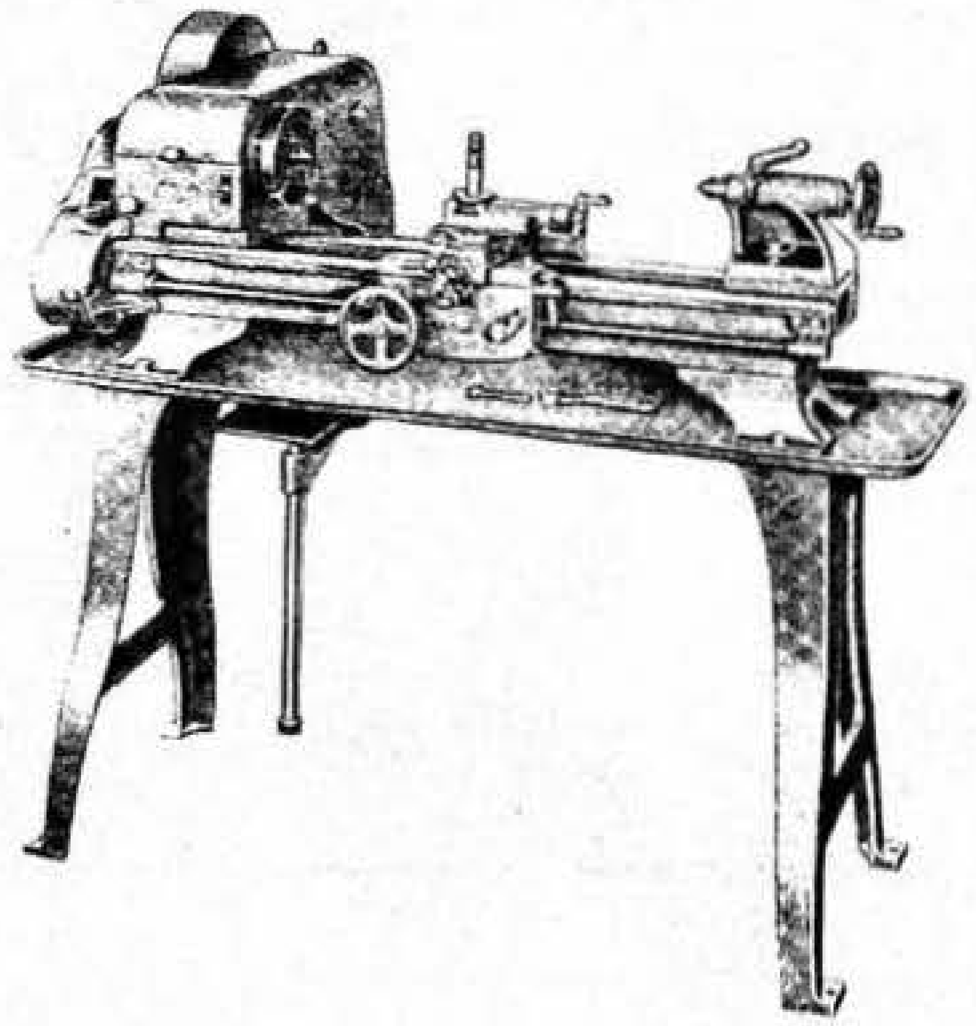

●

REED
SURFACE
GRINDERS

●

Dealers In NEW and USED MACHINERY

Lathes
Millers
Screw Machines

Grinders
Shapers
Sheet Metal Equipment

Motors
Belting
Power Punch Presses

SPRINGFIELD 4-8896

We Buy Anything — Anywhere — Anytime

769 DWIGHT STREET
SPRINGFIELD 4, MASS.

WICO MAGNETOS

THERE ARE SEVERAL DIFFERENT BASIC MODELS OF WICO MAGNETOS and hundreds of variations of these models. New models as well as new variations of old models are constantly being developed to meet the requirements of individual engine manufacturers. The magnetos pictured on this page are typical of those currently being used by industry, agriculture, and the armed forces.

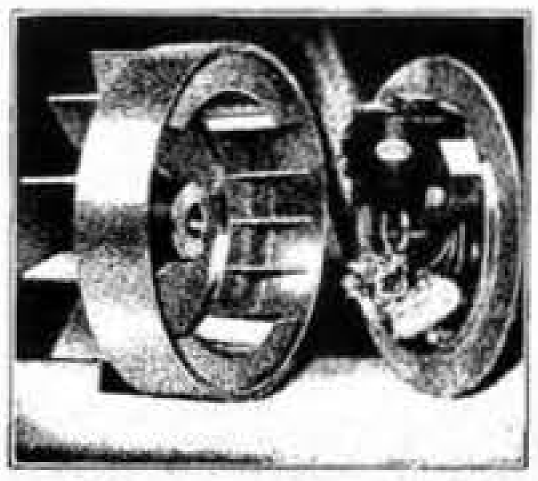

SERVICE WHERE AND WHEN NEEDED is always important for any highly technical piece of mechanical equipment. In times like these it is vitally so. Today, virtually all new Wico magnetos go into military combat service. It is of major consideration, therefore, to farmers and all civilians that nearby service be available for maintenance of present equipment. That is why the far-flung Wico service organization is now of greater importance than ever.

Service men are supplied up-to-the-minute information on technical service procedure through frequent and regular distribution of bulletins and supplements to Wico's carefully prepared Master Service Manual.

A Directory of all authorized Wico Service Stations will gladly be sent on request.

WICO ELECTRIC COMPANY

WEST SPRINGFIELD, MASSACHUSETTS

Motorcycles

AMERICA'S PIONEER MOTORCYCLE

Product of one of Springfield's first industries, a continuing development of major improvements since 1901 has kept Indian motorcycles "first" in the motorcycle field. With brilliantly powerful engines, streamlined design unapproached by others, and exclusive "Spring Frame" riding ease and comfort, Indian brings to rider sportsmen all the thrills of the open road makes motorcycling an even greater and more economical travel pleasure.

As the first police vehicle, Indian motorcycles have served Police departments since 1905. A modern steed of unmatched performance, Indian police motorcycles are the ready servant of the motorcycle officer, providing the mobility needed to handle today's traffic problems.

For business and industry, the economy in operation of Indian motorcycles has been re-emphasized during recent years. With the accent on conservation Indian sidecars and side-vans units built during wartimes under War Production Board Authority maintain prompt delivery of essential materials.

Serving the Armed Forces, Indian has supplied motorcycle equipment for all of the Allies and in addition, a number of key assemblies for Aircraft and Ordnance.

Meanwhile, Indian progress continues with new motorcycles to come that will uphold Indian's traditions as "America's Pioneer Motorcycle".

Indian Motocycle Company

837 State Street

Springfield 9, Massachusetts

Local distributors — Springfield Motorcycle Sales Inc. 354 Columbus Avenue

Gilbarco

Quality is one ideal from which Gilbarco has never deviated in its 80 years of manufacturing. The use of only the finest materials and skills to build products of enduring excellence is a policy which has made the Gilbarco nameplate a symbol of dependability throughout the world.

Gasoline Pumps
Air Compressors
Air Meters
Automotive Lifts
High and Low Pressure Greaservers
Kerosene Pumps and Outfits
Oil Storage Equipment
Barrel Pumps
Aviation Fueling Equipment
Oil Burners
Air Conditioning Equipment
Installation Necessities

GILBERT & BARKER MFG. CO.
WEST SPRINGFIELD, MASSACHUSETTS

Master Kraft

OIL BURNERS, BOILERS

AND

AIR CONDITIONERS

Designed and Manufactured in Springfield

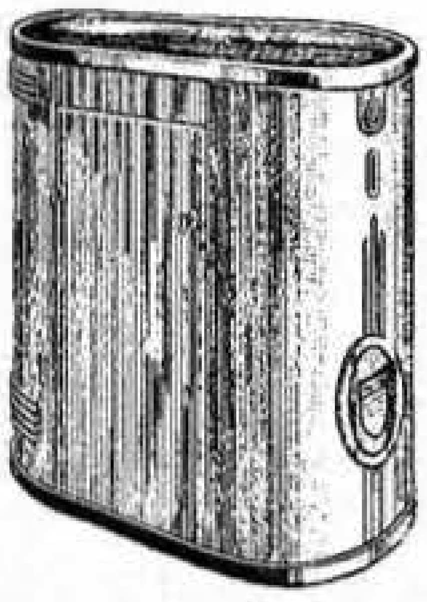

The Sensational Master Kraft "Heat Generator" Boiler

The Only Super Safe
Oil Heating
Equipment—

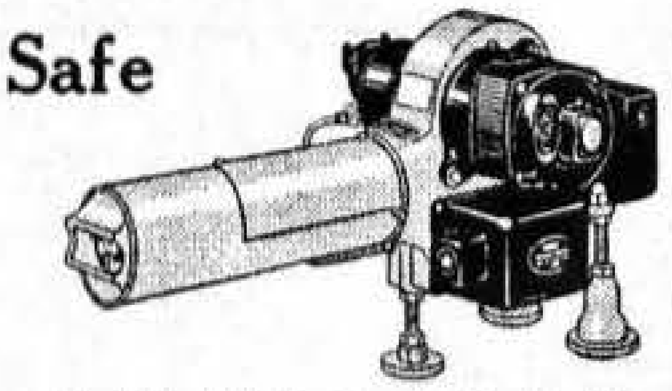

Substantial Savings in Fuel with Master Kraft!

HARVEY-WHIPPLE INCORPORATED

55 EMERY STREET **Phone 3-2178** **SPRINGFIELD 1**

ADVERTISING DISPLAYS BOXES CARDBOARD TOYS

Cardboard Craftsmen

Two words Cardboard Craftsmen tells the story briefly for National Paper Box Company It would seem as if almost anything made out of cardboard regardless of what it may be can be manufactured by the National Paper Box Company

TELEPHONE 2-8151

NATIONAL PAPER BOX COMPANY INC
Ninety one Church Street West Springfield Massachusetts

MANUFACTURERS

Plastic Fabricators and Laminators

National Transparent Plastics Company

Fabricators of

PLASTIC FILMS

VINYLITE – BUTRYAL
CELLULOSE ACETATE

For Wearing Apparel, Sporting Goods and Household Items

Laminators of

ALL TYPES OF PLASTICS
VINYLITE – BUTRYAL
CELLULOSE – ACETATE

PRESS POLISHING
Vinylite and Butryal Films

Fabricators of

BOXES – CANNISTERS in all Forms and Shapes for Packaging Purposes

Serving the Cosmetic Trade – Drug Trade and Other Industries

New York Office:
507 Fifth Avenue
New York, N. Y.

Springfield Office:
1897 Columbus Ave.
Springfield 3, Mass.

C. W. HAYNES LABORATORIES

INCORPORATED

●

Manufacturers of

PROTECTIVE COATINGS

**Lacquers, Synthetics, Stains,
Enamels, Cements,
Specialties**

●

***Our Research Laboratory Will Formulate Any Coating
to Meet Your Specifications***

Phones 7-3588 and 7-3589

80 Chandler Street Springfield 4, Mass.

KNAPP RADIO SPECIALTIES CO.

▼

Manufacturers of

Radio Receivers - Transmitters

Amplifiers - Test Equipment

Electronic Devices - Control Equipment

Sound Equipment - Inter-Communication
— Systems —

▼

TELEPHONE 7-3025

▼

827-833 Liberty Street **Springfield 4, Mass.**

Established 1865 **Incorporated 1883** **Re-Incorporated 1910**

THE R. H. SMITH MFG. CO.

Manufacturers of

STAMPS, SEALS, STENCILS and SIGN MARKERS

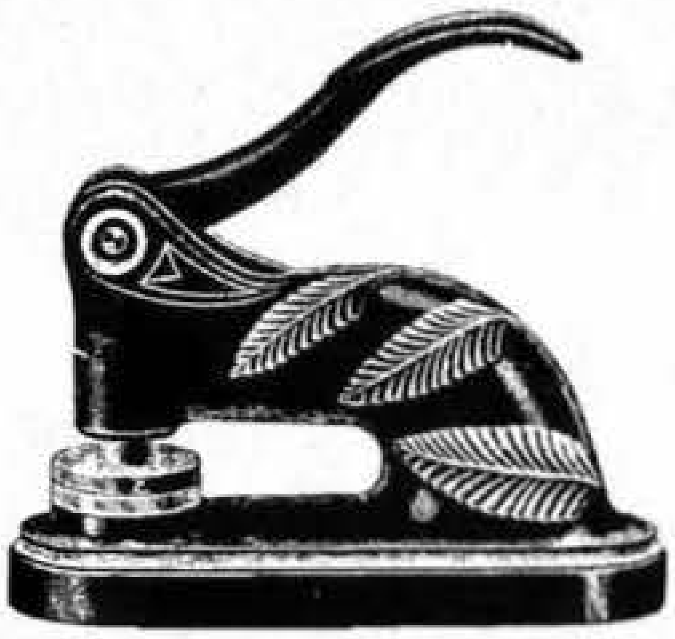

Rubber Stamps **Dating Stamps**
Numbering Stamps **Sign Markers**
Notarial and Society Seals
Rubber Printing Plates
Interchangeable Rubber Type in Sets
Inks, Pads and Holders for Rubber and Metal Stamps
Metal Bodied and Rubber Type
Badges

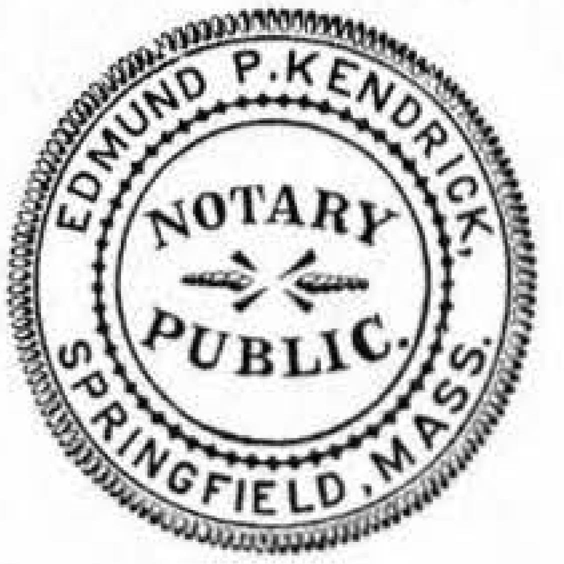
EDMUND P. KENDRICK,
NOTARY PUBLIC.
SPRINGFIELD, MASS.

Manufacturers of a Complete Line of Apparatus and Supplies for Stamp Makers

736 WORTHINGTON ST. Tel. 2-7311 **SPRINGFIELD 3, MASS.**

AMERICAN SAW & MFG. COMPANY

●

Manufacturers

Hack Saws LENOX **Band Saws**

●

Unequaled for

Quality - Uniformity - Service

●

"The Tools in the Plaid Box"

●

67-71 Boylston Street Springfield 1, Mass.

Spartan

SPARTAN KUTALL

HACK SAWS
and
BAND SAWS

"SPARTANS CUT CUTTING COSTS"

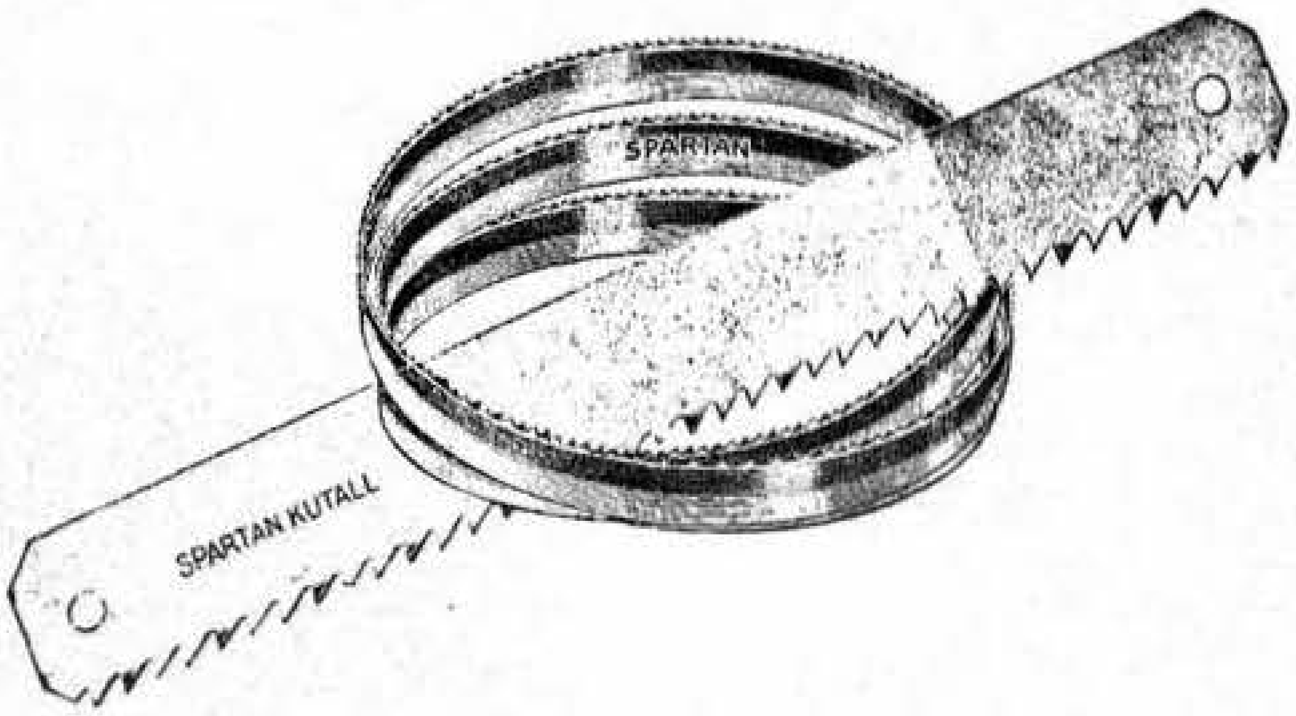
SPARTAN
SPARTAN KUTALL

Spartan Saw Works, Inc.

152 Fisk Avenue **Springfield 7, Mass.**

Springs, Compression and Torsion

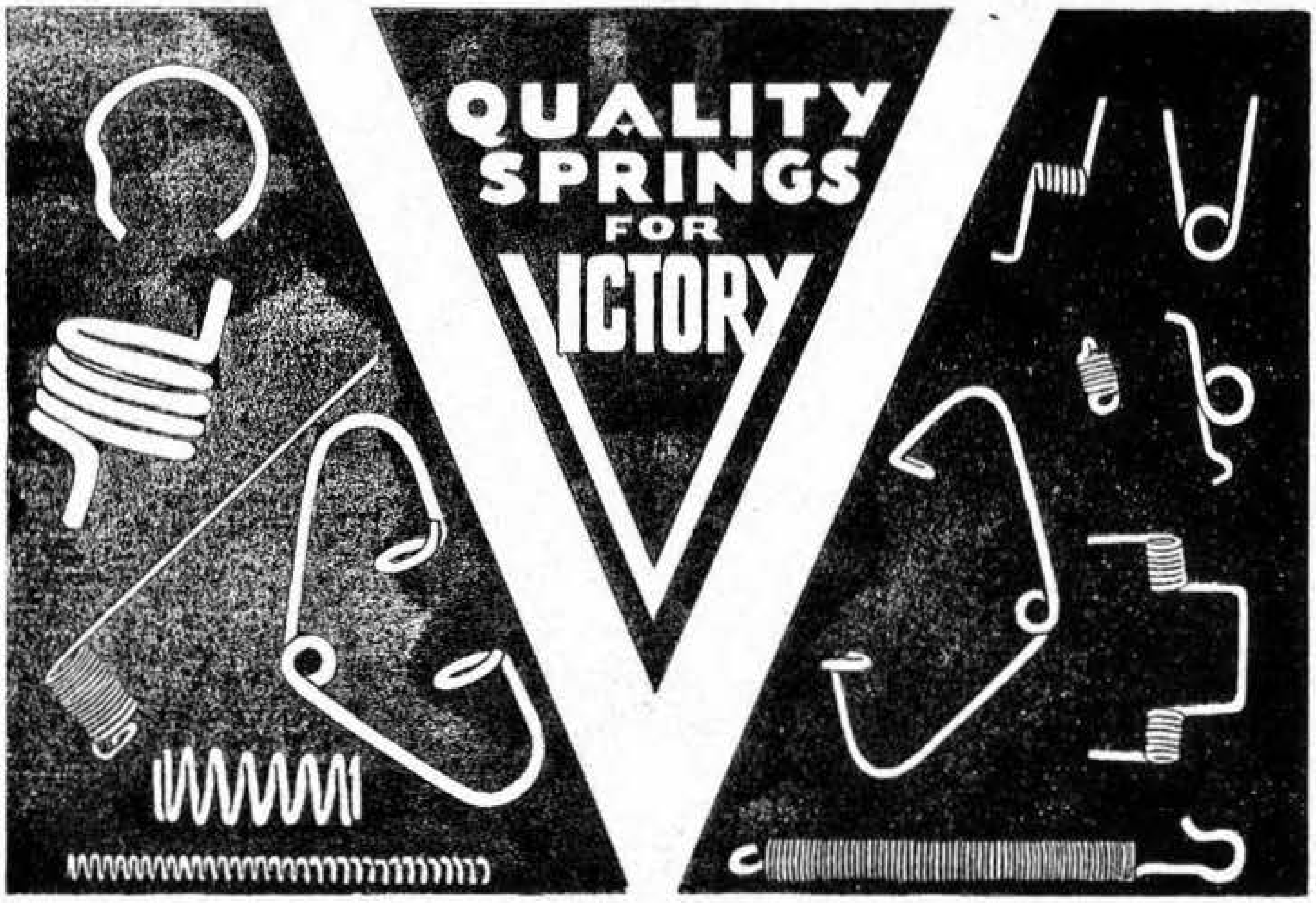

THE SPRINGFIELD SPRING CORPORATION MANUFACTURERS OF WIRE FORMS, COMPRESSION, EXTENSION, AND TORSION SPRINGS LAUNCHES

'A DRIVE TO VICTORY'

LET US SUPPLY YOU WITH "QUALITY SPRINGS" TO YOUR SPECIFICATIONS FROM BLUE PRINTS, SKETCHES OR SAMPLES. YOUR INQUIRIES WILL OBTAIN IMMEDIATE ATTENTION AND INCUR NO OBLIGATIONS.

Tel. 6-6661

THE
SPRINGFIELD SPRING CORPORATION

654 CAREW STREET SPRINGFIELD 4, MASSACHUSETTS

AGAWAM TOOL CO.

Est. 1929

TOOL STEELS
FORGED TOOLS
HEAT TREATING

●

Manufacturers of

Compressor Moil Points, Chisels and Hollow Drills

for

Contractors and Quarrymen

(Only Manufacturer Within a 100 Mile Radius of Springfield)

●

New England Distributor for

ZIV'S High Grade Tool Steels

●

Telephone 2-9618

77 Napier Street
Springfield 4, Mass.

★ ★ ★

E. L. METHE MACHINE CO.

Manufacturers of

PRECISION PARTS

Experimental and Tool Developing

SPECIAL MACHINE TOOLS

E. L. METHE, Owner

30 Taylor Street Springfield 3, Mass.

(Up One Flight)

Shop Tel. 6-5615 ***Res. Tel. 4-0816***

★ ★ ★

BLUEPRINT *for* MANPOWER

Siewek Methods utilize to the fullest extent existing tool engineering manpower.

Engineering talent organized as a mobile force can be expended on the highest priority program dictated by the demands of war.

When the urgency of a specific program is lessened, this mobility enables Siewek to throw its energies into the next highest rated program.

Developed in full measure by war production requirements, this facility of action, plus the experience gained through many diversified programs, has created in Siewek a valuable war production machine.

DOMESTIC DI INDUSTRIES

SIEWEK ENGINEERING DIVISION
OF DOMESTIC INDUSTRIES, INC.
11-13 STEARNS SQUARE SPRINGFIELD 3, MASS.
COMPLETE ENGINEERING STAFFS IN SPRINGFIELD, MASS. AND HARTFORD, CONN.

THE

Chapman Valve Manufacturing Co.

Main Office and Works:

INDIAN ORCHARD, MASS.

Gate Valves of Iron, Bronze, Steel

Check Valves

Globe Valves

Waterworks Brass Goods

Hydrants

Plug Cocks

Bell End Gate Valve
(for use in water lines)

Sluice Gates

Indicator Posts

Floorstands

Operating Mechanisms for Hand, Hydraulic or Electric Operation of Valves and Sluice Gates

●

TELEPHONE 8331

●

Complete Catalog and Literature Will Be Sent Upon Request

Walsh Holyoke Boiler Works, Inc.

Boiler Repairs
Tanks
Smoke Stacks and Flues
Boiler Tubes
Plate Steel
Standpipes
Snow Plows

Fuel Oil and Gasoline Storage
Penstocks
Wheel Cases
Bleach Boilers
Vulcanizers
Barking Drums
Hot Water Tanks

Electric Arc Welded Steel Pipe for Water Supply and Power Development
Stainless Steel Fabrication for Chemical Equipment

BOILER TUBES **ROCK WOOL INSULATION**

TELEPHONES 4591 - 4592

HOLYOKE - - - - - MASSACHUSETTS

CASEMAKERS' GUILD

JOSEPH E. DRAMBOUR

BOXES · TRAYS · CRATES
PALLETS · CABINETS

Telephone 3-5264

28 TAYLOR STREET **SPRINGFIELD 3, MASS.**

THE W. M. YOUNG REGALIA CO.
INCORPORATED

Manufacturers of

FLAGS	EMBLEMS
BANNERS	BADGES
FELT WORK	CELLULOID BUTTONS

Regalia and Paraphenalia for Lodges

Dial **3-8151**

29 WORTHINGTON STREET SPRINGFIELD 3, MASS.

Metocraft Alloy Corp.

Manufacturers of

—— HAMMERS ——
Industrial Lead Products
Plastic — Fabrications

●

Tel. 7-2961

180 New Bridge Street West Springfield, Mass.

NEW ENGLAND METAL STAMPING

Manufacturers of

Metal Parts and Screw Machine Products
Tools, Dies, Novelties, New Development
Low Production Cost, Complete Assemblies

Telephone 6-7768

York and Roanoke Sts. West Springfield, Mass.

Production Pattern & Foundry Co.

Wood and Metal
PATTERNS

CASTINGS

Branches:
65 Beacon St. Worcester, Mass.

Universal Pattern & Model Co.
94 Allyn St. Hartford, Conn.

Tel. Holyoke 7759
McKinstry Avenue
P. O. Box 299
Chicopee, Mass.

Septic Tanks

The Universal **Pre-cast CONCRETE**

SEPTIC TANK

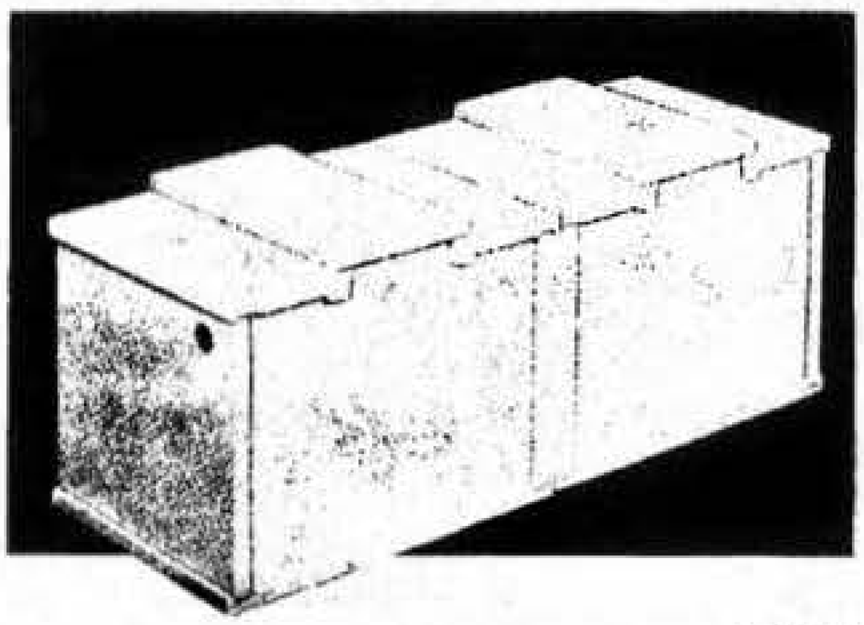

for

SANITARY SEWERAGE DISPOSAL

In Homes, Schools, Factories and Institutions where Public sewerage disposal is not available

MANUFACTURED BY

Art Cement Products Company

1701 Page Boulevard - - - Springfield 4, Massachusetts

TURN YOUR CARDS UP!

TELL THEM WHAT YOU HAVE

When you hold the cards, you win—if you stay in the game. Advertise in the Directory—you have the product—tell the readers about it—but stay in the game—keep advertising.

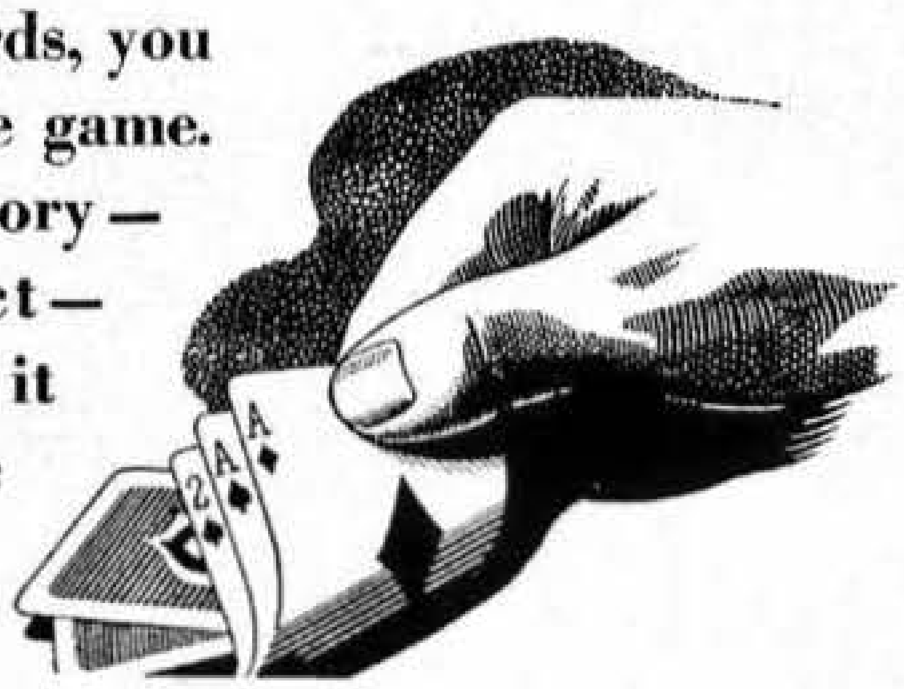

ADVERTISE IN YOUR DIRECTORY....

MANUFACTURERS

Steel Stamps,-Tools and Dies

EST. 1929 L. P. GOODYEAR, Mgr.

SPRINGFIELD STAMP & DIE CO.

STEEL STAMPS—MARKING ROLLS

STEEL PRINTING DIES—BRASS DIES—STEEL TYPE

PANTOGRAPH ENGRAVING MACHINE WORK

LETTERING AND DESIGNS ENGRAVED IN PLASTIC MOULDS AND DIES

◆

"WHEN MAKING A DECISION RELY ON OUR PRECISION"

9 MARKET ST. SPRINGFIELD 3, MASS.

Tel. 6-2590

A. J. HOPPE TOOL WORKS

Gauges, Jigs, Fixtures
and Dies

• • • •

Telephone 6-6204

• • • •

A. J. HAGOPIAN,
Manager

785 Page Boulevard
Springfield 4, Mass.

Ken-Pathen Machine Co.

Precision Parts • Special Machines

Cutters and Reamers

Machine Tools • Jigs • Dies

TELEPHONE 7-3138

44 Taylor St. **Springfield 3, Mass.**

MAC KENZIE TOOL and ENGINEERING CO.

Manufacturers of

DIES • JIGS • FIXTURES

GAUGES • PLASTIC MOLDS

SPECIAL MACHINERY

ENGINEERING DESIGNING

Tel. 4-0787

88 Andrew St. Springfield, Mass.

PRODUCTION TOOL & DIE CO., INC.

Metal Stampings - Dies - Jigs
Fixtures - Gauges - Plastic Molds
Special Machinery

ENGINEERING - DESIGNING - DEVELOPMENT

Dial 6-1867

572 St. James Avenue
Springfield 4, Mass.

BJORN MFG. CO.

TOOL and GAGE WORK

●

33 Lyman Street

Springfield 3, Mass.
Telephone 2-4502

Owned and Operated by
ROBERT J. BJORN
THEODORE O. BJORN
WILLIAM C. LYNCH

Machine Guards — Window Guards — Wire and Sheet Metal Partitions

for Factories, Garages, Offices and Homes.
Made of Woven Wire, Sheet Iron and Perforated Metal.

PLAIN AND ORNAMENTAL GUARDS
LIGHT IRON WORK

ELEVATOR FRONTS, CABS and FOLDING GATES
ROOF SIGNS — MACHINE GUARDS
WIRE BASKETS — CAGES and PARTITIONS

For Paper Mills
FOURDRINIER WIRES
WIRE CLOTH IN BRASS, BRONZE, MONEL and STAINLESS STEEL
PLAIN and WATER-MARKED DANDY ROLLS and DANDY ROLL STANDS
CYLINDER MOULDS

Manufactured By

CHENEY BIGELOW WIRE WORKS

417 Liberty St. Tel. 2-3157 Springfield 4, Mass.

GENERAL FIBRE BOX COMPANY

Manufacturers

Corrugated Fibre Boxes

Telephone 4-8288

FACTORY AND GENERAL OFFICES
Palmer Street, West Springfield

MAIL ADDRESS P. O. Box 310
Springfield 2, Mass.

Boston Branch - P. O. Box 241, Cambridge, Mass., Telephone Trowbridge 7213

THE NEW ENGLAND BOX CO.

(F. M. West Division)

Manufacturers of

WOODEN BOX SPECIALTIES

PACKING CASES—For Tobacco, Fruit, Vegetables and
All Kinds of Merchandise. *Nailed or in Shooks.*

— *Pallets and Platforms of all Kinds* —

Large or Small Lots. Any Style or Thickness. Box Printing.

Small Wooden Boxes, Fancy Shapes and Specialties Made to Order from Mahogany,
Oak, Basswood, Etc., Plain or Polished. SHAVINGS — SAWDUST.

121 Lowell Street, West Springfield Springfield, Mass.

NEW ENGLAND CONTAINER CO.

Manufacturers

Corrugated Fibre Boxes

Telephones Holyoke 6437-6438 Springfield 2-3640

FACTORY AND GENERAL OFFICES

Meadow Street near McKinstry Ave. Chicopee, Massachusetts

Precision Metal Treating Company

Liquid Carburizing - Pack Carburizing - Charmo High Speed Hardening - High Speed Nitriding - Cyanide Hardening Tool and Alloy Steel Hardening and Tempering

——Normalizing and Annealing——

Mar-Tempering

107-119 Liberty Street Telephone 4-5965 Springfield 3, Mass.

WILLIAM PAULY, President and Treasurer

E L KNOWLES, INCORPORATED

Manufacturing Chemists

Manufacturers of

RUB-INE ABSORBING LINIMENT

222-224 HANCOCK STREET SPRINGFIELD 9, MASSACHUSETTS

Van Norman Company

Van Norman Universal Milling Machines, Radial Grinders Oscillating Type, Van Norman Internal Grinders, Van Norman Piston Turning and Grinding Machines, Van Norman Boring Bars, Van Norman Valve Grinders, Brake Drum Turning and Grinding Lathes and Automotive Service Tools

FACTORY AND OFFICE

3640 Main Street Springfield 7, Mass.

PACKAGE
MACHINERY COMPANY

BUILDERS OF PACKAGING AND WRAPPING MACHINES

MAIN OFFICE AND FACTORY
132 BIRNIE AVE.
Telephone 4-2151
SPRINGFIELD 7
MASSACHUSETTS

BRANCH OFFICES
NEW YORK CHICAGO LOS ANGELES CLEVELAND

Curtis Universal Joint Company, Inc.

Manufacturers of

UNIVERSAL JOINTS
(Machine Type)

Sales Agents: **BOSTON GEAR WORKS, INC.**
North Quincy, Mass.

4 BIRNIE AVENUE *Telephone 7-0281* SPRINGFIELD 7, MASS.

Bay State Tool and Machine Co.

— ESTABLISHED 1916 —

Designers and Makers of

Dies, Jigs, Fixtures, Metal Stampings, Special Machinery, Screw Machine Products and Parts

TOOL ENGINEERING

412 Albany Street Telephone 2-3105 Springfield 4, Mass.

NORTHEST TOOL AND ENGINEERING CO.

DIE SINKING • TOOL WORK
PLASTIC DIES

Telephone 6-0464

797 Page Boulevard East Springfield 4, Mass.

MALLORY'S MILK and CREAM
Preferred by Most Springfield People
PHONE 3-4118
UNIFORM HIGHEST QUALITY
F. B MALLORY, INC
45-55 POMONA STREET SPRINGFIELD 8, MASS.
Springfield's Leading Locally Owned Dairy

ARCHITECTURAL — MECHANICAL — ELECTRICAL ENGINEERS
THE NEEDLE TRADES SERVICE CO.
A Complete Mechanical Service For
MANUFACTURERS • DRY CLEANERS
LAUNDERERS
Machinery of Any Description
Dismantled - Crated - Skidded - Shipped - Set Up and Repaired
Agents For
HIGH PRESSURE STEAM BOILERS — LAUNDRY AND DRY CLEANING EQUIPMENT
MILLWRIGHTS • CARPENTERS • PIPEFITTERS • RIGGERS
ARDMORE STREET DIAL 7-0441
P. O. Box 461 SPRINGFIELD 4, MASS. 4-2622

New Arrow Guides of
SPRINGFIELD
For Sale at News Stands, Book and Drug Stores

FRED G. POTHIER,
Manager

HOME BUILDERS EXCHANGE

MORTGAGE LOANS – PERSONAL LOANS

SPECIALIST IN F H. A. MORTGAGES

168 Bridge Street
Springfield 3, Mass.

Room 208
TELEPHONE 4-9106

BAY STATE FILM PRODUCTIONS, INC.

Motion Picture and Slide Film Producers for
Business, Industry and Science

Sales and Service for Amprosound Motion Picture Projectors

TELEPHONE 3-2932
(205-207) 458 BRIDGE STREET SPRINGFIELD 3, MASS

THE LOGICAL PLACE
TO LOOK FOR IT

Think of the DIRECTORY when you are looking for names and addresses and street locations. It's the logical and quickest place to get the information you want. Use the DIRECTORY.

Complete Mailadvertising Service

LET US MULTIGRAPH IT!

A weekly bulletin to your sales force—multigraphed, of course—is an ideal and inexpensive way to keep every man happy and "hitting the ball."

Letters, sales, service and factory forms—in fact anything you wish duplicated in quantities—given the kind attention which brings you back again and again.

DUPLICATING

By MIMEOGRAPH
MULTIGRAPH
PRINTING

•

MAILING

We Mail Anything
Mailable

Mimeographing
Plain and Illustrated

Multigraphing
And Personalizing

Mailing Lists
Local and National
Guaranteed

Addressing
Typewriter, Pen, Machine

Mailing
Modern Cost Cutting
Methods

We'll Gladly Advise the Best Way to Do It for the Best Results!

The Price & Lee Company

HELENA M. COLLINS, Mgr.

•

CHAMBER OF COMMERCE BUILDING

134 Chestnut Street
Telephone 3-8561
Springfield 3, Mass.

JOIN THE PARADE

BUY, SELL,
RENT OR TRADE
WITH THE

WANT ADS

Want to rent a room, sell your old car, find a partner, get a position, hire a maid or an office boy? Just tell your story to one of our capable Ad-takers!

Want Ads make profitable reading, too! Many a bargain, many a real buy can be picked up through a daily glance at the Classified Ad pages that takes only a minute or two. Make Want Ads a habit. Use them! Read them!

YOUR MESSAGE DELIVERED TO 146,000 READERS DAILY!

Springfield Newspapers

UNION • REPUBLICAN • DAILY NEWS

Phone 3-1121 • WANT AD OFFICES at 16 FORT ST. and 12 HARRISON AVE.

YOUR WANT AD IN THE SPRINGFIELD NEWSPAPERS GIVES YOU COMPLETE COVERAGE OF THE WESTERN MASSACHUSETTS AREA, NORTHERN CONNECTICUT AND SOUTHERN VERMONT

Hopkins Office Supply Company

Modern Offices

293 BRIDGE STREET
SPRINGFIELD 3, MASS.

Telephone 4-2181

DAVIS & DAGGETT CO.
Domestic and Industrial
FUEL OILS

PETRO-NOKOL
OIL BURNERS

york
refrigeration
air conditioning

- For All Types of Heating and Power Installations.
- YORK AIR CONDITIONING SYSTEMS for Every Requirement.
- YORK COMMERCIAL REFRIGERATION

AUBURN DOMESTIC AND INDUSTRIAL STOKERS

AUTOMATIC OIL HEATING CO.
A Davis & Daggett Organization

238 Dwight Street TEL. 6-1869 Springfield 3, Mass.

Oil Burners

PETROLEUM ENGINEERING CORP.

Manufacturers of

EVUR-READY
OIL BURNER
Registered U. S. Patent Office

Distributors of

HEATING OILS

Wholesale and Retail

Distributors of

TIMKEN SILENT AUTOMATIC OIL BURNERS

AIR CONDITIONING WATER HEATERS

WESTINGHOUSE
OIL HEATING AND AIR CONDITIONING
ELECTRIC REFRIGERATORS, RANGES and APPLIANCES

330-334 DWIGHT ST. ***Tel. 6-0388*** SPRINGFIELD 3, MASS.

Swett Bros.
HEATING & APPLIANCE CO.

Iron Fireman Stokers Delco Oil Burners

Heaters and Furnaces

Rusco Triple Service Windows

Fiberglas Insulation

Duo-Therm Oil Burning Hot Water

24 HOUR HEATING SERVICE

For Service or Oil • Fuel Oil

TELEPHONE 7-0293

559 State Street Springfield, Mass.

LEONARD E. BELCHER, INC.

Distributor

PETROLEUM TEXACO **PRODUCTS**

INTERSTATE TRANSPORTATION SERVICE

●

OIL BURNERS **FIRESTONE TIRES**

LUBRICATION SERVICE

●

Wholesale and Retail

Quality Fuel and Range Oils

●

Phones 7-1166—7-0136

617 ST. JAMES AVENUE **SPRINGFIELD, MASS.**

City Directory Page
FOR NAME OF LOCAL DEALER CONSULT YOUR CITY DIRECTORY
Clothing for Men
Magazine
Alphabetical Directory
Classified Business Directory
Your City Directory
Protects your Advertising

Oil Distributors

American Ice & Fuel Oil Co.

American Petroleum Transport Co.

WHOLESALE AND RETAIL

RANGE OILS FUEL

GASOLINE

Wholesale Petroleum Products Transportation **Trucks For Hire**

● DELIVERIES ANYWHERE ●

Phone 6-3611

Office: 63 Bancroft Street **Springfield 7, Mass.**

Alfred V. Rivest Co.

Wholesale and Retail Distributors

All Grades of Heating Oils

For Domestic and Industrial Uses

Gasoline and Lubricants

FREE

SALES — **OIL BURNERS** — *SERVICE*

Telephone 4-6456

Robbins Road **East Springfield 4, Mass.**

A. V. RIVEST TRANSPORTATION CO., Inc.

Phone 4-6457

HAULERS OF PETROLEUM PRODUCTS

Roberts Sanitary Ice & Fuel Co.

-- DEALERS --

FUEL OIL AND ICE

Wholesale and Retail

Telephones; 4-6489 or 3-2283

394 Albany Street
Springfield 4, Mass.

Harvey & Lewis Co.

TELEPHONE 4-7394
TELEPHONE 4-7395

GUILD OPTICIANS

Eye Glasses
Spectacles
Field Glasses
Telescopes
Barometers
Thermometers
Hearing Devices
Kodaks
Fountain Pens
8 and 16 mm Film
Renting Library
Moving Picture Outfits
Developing
Printing
Enlarging
Framing
Greeting Cards

Harvey & Lewis Bldg.
1503 Main Street
Springfield 3, Mass.

ART PHOTO CO.

COMMERCIAL PHOTOGRAPHERS

DEVELOPING
PRINTING
ENLARGING AND COLORING FOR THE TRADE
FLASHLIGHTS
COPIES
LANDSCAPES
GROUPS
MACHINERY
LANTERN SLIDES

Telephone 2-5816

Harvey & Lewis Bldg.
1501 Main Street
Springfield 3, Mass.

GERARD V. THIBAULT JOSEPH E. THIBAULT

THIBAULT BROS.

ESTABLISHED 1927

PAINTING CONTRACTORS

◆

:: INTERIOR AND EXTERIOR ::
PAINTERS AND DECORATORS

◆

Dial 3-2471 or 6-1487

95 Abbott Street
Springfield 8, Mass.

Highland Paint and Wall Paper Co.

INCORPORATED 1908

Lingerwett and
Wonder Paste Removers
Wilco Seal-For Floors

Distributors of
Murphy Varnish Company
Paints - Varnishes - Stains Lacquers

Painters' Supplies
Venetian Blinds
Sanitas

FINEST WALL PAPERS

From the Best Manufacturers

91 Taylor Street
Across from Post Office

Telephone 7-0296 - 7-0297
SPRINGFIELD 3,
MASS.

W. H. JACQUES, Pres. H. L. ROSS, Treas.

H. L. ROSS CO., INC.

Interior Decorators and Painting Contractors

Distributors of
FINE WALLPAPER

• • • • •

THIBAUT
KATZENBACH AND WARREN, INC.
SIGFRID K. LONEGREN, INC.
AND
OTHER LEADING BRANDS
IMPORTED AND DOMESTIC

H. L. ROSS CO. INC.
Distinctive Wall Coverings
INTERIOR DECORATORS
SPRINGFIELD, MASS.

DISTRIBUTORS
BERRY BROTHERS FINISHES

BARRELED SUNLIGHT PAINT
PRODUCTS

5-7 Market Street - - -

PHONES: 2-1323
3-5784

"FOR MORE THAN A CENTURY"

PAINTERS' SUPPLIES BUILDING MATERIALS

- Pierce Paint Products
- Leads
- Oils
- Varnishes
- Waxes
- Brushes
- Putty

T. M. WALKER CO.
PAINTERS SUPPLIES
W
FOUNDED 1820
BUILDING MATERIAL
SPRINGFIELD, MASS.

- Special Sash
- Windows
- Doors
- Frames
- Roofing
- Insulation Materials
- Glass
- Cabinets
- Building Board

DOMESTIC and IMPORTED WALL PAPER

31 Market Street Phone 3-5158

FRANK BROS. PAPER CO., INC.

WHOLESALE

Paper - Bags - Boxes - Cups - Twines

Shipping Room and Janitors' Supplies

SOLE DISTRIBUTORS FOR

K. V P Wrapping and Waxed Papers

Ajax Drinking Cups for Office and Factory Use

Telephone 6-6354

49-51 HAMPDEN STREET SPRINGFIELD, MASS.

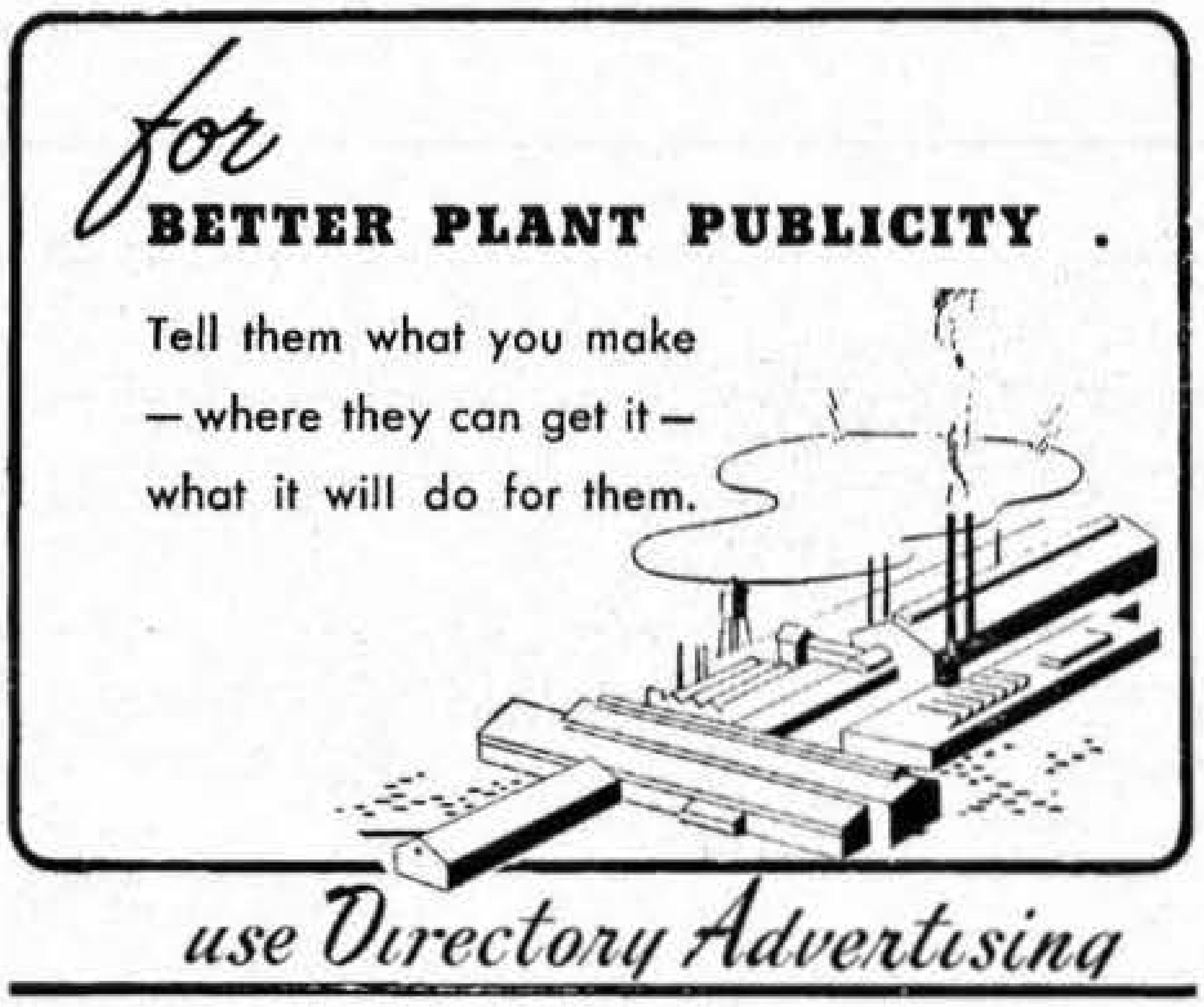

for BETTER PLANT PUBLICITY .

Tell them what you make
— where they can get it —
what it will do for them.

use Directory Advertising

CARLSON PATTERN SHOP

Wood and Metal Patterns
Pressure Cast Match Plates

Bronze and Aluminum
Castings

Telephone 7-9122

616 Berkshire Avenue **Springfield 9, Mass.**

UNITED PATTERN and DIE CO., Inc.

Suppliers of

PATTERNS—MODELS and DIES for INDUSTRY

Consult Us on Your Pattern Problems

●

CENTRALLY LOCATED
AT
92 HYDEN AVENUE at WINCHESTER SQUARE

Springfield 9, Mass. **Tel. 3-9631**

R. J. COUTURE CO.

R. J. COUTURE, Prop.

▲ ▲ ▲

PLUMBING AND HEATING CONTRACTORS

Industrial—Power
and
Range Oil Burners

Telephones { Office 2-6415
Residence 6-2981

▲ ▲ ▲

449 Dickinson Street
Springfield 8, Mass.

HEAT APPLIANCE CO.

JAMES A. CONZ, Heating Engineer

Heating and Ventilating Contractors

Residential and Industrial

Heating Apparatus
and Systems of
All Types

Domestic and Industrial
Hot Water Supply
Systems

Consult Us For Inspection of Any Defective Heating
or Hot Water Supply Systems

Telephone 3-2284

29 Bethel Street
Springfield 8, Mass.

CHARLES MILLAR & SON CO.

Service
MILLAR
TRADE MARK

MANUFACTURERS OF

Lead Pipe, Solder, Etc.

Distributors of all Supplies for

PLUMBERS, TINNERS, STEAMFITTERS, CONTRACTORS
RAILROADS, WATER WORKS, MILLS AND FACTORIES

Cast Iron Water and Gas Pipe
Akron Vitrified Sewer Pipe

TELEPHONE 4-6401

26-28 Willow Street

Warehouse, 27 William Street

Printers

Fast Service

ADVERTISING

OFFICE AND FACTORY FORMS

DYGERT PRINTING CO.

151 DWIGHT STREET ★ SPRINGFIELD

DIAL 3-4258

Complete Printing Service

BUSINESS AND SOCIAL STATIONERY

CREATIVE IDEAS

Quality Work

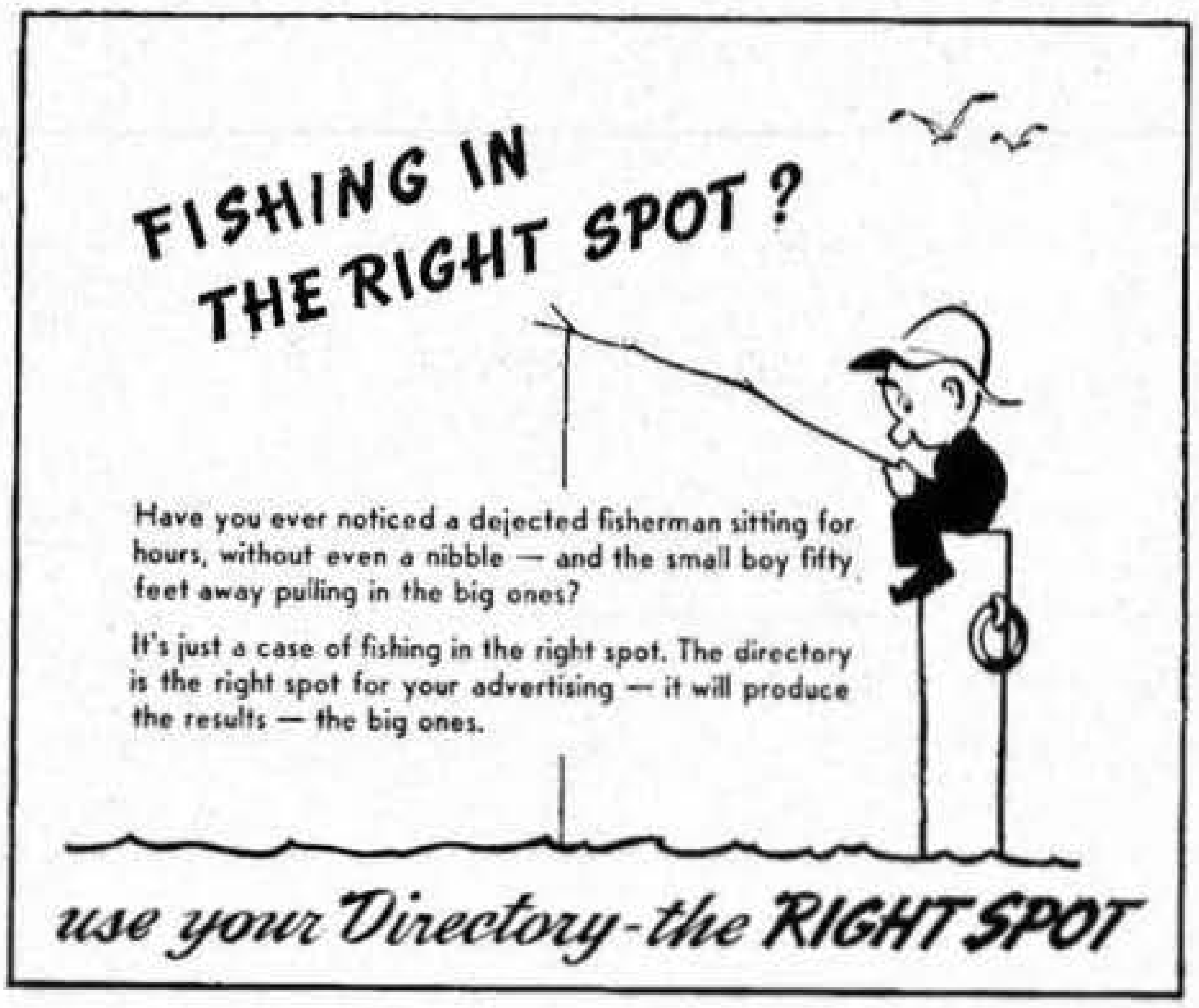

FISHING IN THE RIGHT SPOT?

Have you ever noticed a dejected fisherman sitting for hours, without even a nibble — and the small boy fifty feet away pulling in the big ones?

It's just a case of fishing in the right spot. The directory is the right spot for your advertising — it will produce the results — the big ones.

use your Directory-the RIGHT SPOT

JOHN E STEWART CO INC

191 CHESTNUT ST SPRINGFIELD MASS

GOOD PRINTING SINCE 1904

BEN L. HASKINS HOMER E. THRASHER F. K. WHITTUM

Letterpress Realty Corporation

F. KINSLEY WHITTUM — PRESIDENT

SPRINGFIELD LETTERPRESS MASSACHUSETTS

Fostering the Advantages of the Letterpress Industry

The M. J. O'Malley Co.

Printing -:- Offset Lithography

Manufacturers of Oiled Stencil Board

Telephone 3-1014

220-224 Franklin Street **Springfield 4, Mass.**

DO YOU KNOW?

THAT the **Directory** of **your** city is on file in the **Directory Library** in all of the principal cities of the United States and Canada and that information about you is in it, accessible **Anywhere in America?**

ARE YOU PROPERLY DISPLAYED?

Publicity Publishers

H. A. MANNING COMPANY

ESTABLISHED 1905

DIRECTORIES

MAPS

Statisticians, House Numbering

Member Association North American Directory Publishers

ADVERTISING

CATALOGING

City Census and City Guides

Associate Member Advertising Federation of America

City Directory Publishers for Over 2,750,000 Population

Eighty-eight City Directory Publications in the eight northeastern states of Massachusetts, Connecticut, Vermont, New Hampshire, New York, Pennsylvania, New Jersey and Maine.

These publications contain the advertisements of over 20,000 merchants, professional men and manufacturers. The estimated circulation of these publications through annual usage is over 250,000,000.

LIST OF PUBLICATIONS

MAINE

Augusta, Gardiner and vicinity
Bangor, Brewer, Old Town, Orono
Bar Harbor, Ellsworth
Biddeford, Saco and Old Orchard Beach
Bridgton, Casco and Fryeburg
Calais, Eastport and Lubec
Caribou, Presque Isle, Fort Fairfield
Farmington, Wilton, Livermore Falls
Houlton and vicinity
Lewiston, Auburn
Rockland, Camden and vicinity
Rumford, Bethel and vicinity
Sanford, Springvale
South Paris, Paris, Norway and vicinity
Waterville, Skowhegan and vicinity
Westbrook, Gorham, Windham

NEW HAMPSHIRE

Berlin, Gorham
Claremont, Newport and Sunapee
Concord, Hopkinton, Pembroke
Dover, Somersworth, Rochester
Franklin and Tilton
Keene, Swanzey, Malboro, Winchester, Troy
Laconia, Lakeport, The Weirs, Meredith including Alton, Gilford, Tuftonboro and Wolfeboro
Lebanon, Hanover, N. H. and Hartford, Vt.
Nashua, Hudson and Milford
Portsmouth, Greenland, Newcastle, Rye, Kittery, Me.

VERMONT

Barre, Montpelier and vicinity
Bellows Falls, Springfield and vicinity
Bennington and vicinity
Brattleboro and vicinity
Burlington, Winooski, Essex Junction
Rutland, West Rutland and Proctor
St. Albans and Swanton
St. Johnsbury, Lyndonville

MASSACHUSETTS

Amherst, Hadley, Hatfield, Williamsburg
Bridgewater
Brockton
Brookline
Cambridge
Framingham and Natick
Greenfield, Turners Falls, Northfield, Gill, Millers Falls
Haverhill, Groveland and Merrimac
Marlboro, Hudson and Westboro
Medford
Milford, Hopedale
New Bedford, Fairhaven
North Adams, Adams, Williamstown
Quincy and vicinity
Somerville
Southbridge, Sturbridge
Springfield Suburban, including Agawam, No. Agawam, Feeding Hills, East Longmeadow, Hampden, Ludlow, Wilbraham, Mass., Suffield and Enfield, Conn.
Ware, Palmer, Monson, Stafford (Conn.)
Webster, Dudley, Oxford and vicinity
Woburn and Winchester

CONNECTICUT

Enfield, Windsor Locks, Suffield
Putnam and vicinity

NEW YORK

Albany and Schenectady Suburban, including Bethlehem, East Greenbush Colonie, Guilderland, Niskayuna, Glenville, and Rotterdam
Amsterdam
Batavia and East Pembroke
Carthage, West Carthage
Catskill, Coxsackie, Athens, Cairo

(NEW YORK *Continued*)

Corning, Painted Post
Cortland, Homer, McGraw
Elmira, Elmira Heights, Horseheads
Fulton
Geneva, Seneca Falls and Waterloo
Glens Falls, Hudson Falls, Fort Edward
Gloversville, Johnstown, Northville
Granville, Whitehall, N. Y. and Fairhaven, Poultney, Vt.
Hornell and vicinity
Ithaca
Lake Placid, Saranac and Tupper Lake
Malone
Massena, Mechanicville, Potsdam and Canton
Mechanicsville, and Hoosick Falls
Mohawk Valley, including Canajoharie, Fonda, Fort Plain, Fultonville, Nelliston, Palatine Bridge, St. Johnsville
New York State Manufacturers
Ogdensburg
Oneida and Canastota
Oneonta, Walton
Penn Yan
Plattsburgh
Saratoga Springs and Ballston Spa
Schenectady, Scotia
Ticonderoga, Port Henry, Crown Point, Westport
Waverly, N. Y., and Sayre, Athens, Pa.
Wellsville and Vicinity

PENNSYLVANIA

Bristol and vicinity

NEW JERSEY

Burlington, Moorestown, Mount Holly, Palmyra and Riverside

For copies of advertising rates in the above publications write to any of the following offices

HEADQUARTERS

33 Lyman Street
Springfield 3, Mass.

277 State Street
Schenectady 5, N. Y.

104 Hanover Street
Boston 13, Mass.

THE PRICE & LEE CO.

ESTABLISHED 1873

Publishers City Directories

Maps Guides

CONNECTICUT

Ansonia, Derby, Shelton and Seymour
Branford
Bridgeport, Stratford, Fairfield and Southport
Bristol, Plainville and Terryville
Danbury and Bethel
Darien, Noroton, Noroton Heights and New Canaan
Greenwich, Cos Cob, Riverside, Old Greenwich East Port Chester
Hartford, East Hartford, West Hartford, Wethersfield, Windsor, Bloomfield, Newington, Farmington Boro and Glastonbury
Manchester
Meriden
Middletown and Portland
Milford and Orange
New Britain
New Haven, West Haven, East Haven, North New Haven, Hamden, Woodbridge
New London, Groton, Waterford
New Milford, Newtown, Brookfield, Kent, Bridgewater, Middlebury, Woodbury, Southbury, Roxbury
Norwalk and South Norwalk
Norwich
Rockville, Vernon, Tolland and Ellington
Southington
Stamford
Wallingford
Waterbury, Naugatuck and Watertown
Westport, Saugatuck, Greens Farms, Weston, Wilton
Willimantic, Windham and Coventry
Winsted, Torrington, Litchfield, Goshen, Norfolk

MASSACHUSETTS

Athol and Orange
Clinton and Lancaster
Fitchburg
Gardner
Holyoke, South Hadley and Chicopee
Leominster
Northampton and Easthampton
Springfield, West Springfield, Chicopee and Longmeadow
Westfield, Blandford, Chester, Granville, Huntington, Russell, Montgomery, Southwick

NEW JERSEY

Belleville and Nutley
Bloomfield
Elizabeth, Hillside, Linden, Roselle, Roselle Park
Englewood, Leonia, Tenafly
Harrison, Kearny, East Newark and North Arlington
Montclair, Glen Ridge, Caldwell, Essex Fells, Verona and Cedar Grove
Newark
The Oranges, Irvington, Maplewood, Livingston, Roseland
Passaic and Clifton
Paterson, Haledon, Prospect Park, Hawthorne, Totowa Borough, Little Falls, West Paterson
Ridgewood, Midland Park, Glen Rock, Fairlawn
Rutherford, East Rutherford, Lyndhurst Carlstadt
Summit, Springfield and Millburn
Union

NEW YORK

Kingston
Middletown, Wallkill and Goshen
Newburgh, Beacon, Glenham, Fishkill, New Windsor, Cornwall, Marlboro

248 MEADOW ST., NEW HAVEN, CONN.

134 CHESTNUT ST.
SPRINGFIELD, MASS.

195 CHURCH ST.
HARTFORD, CONN.

850 BROAD ST.
NEWARK, N. J.

MEMBERS ASSOCIATION OF NORTH AMERICAN DIRECTORY PUBLISHERS

F. C. TAPLIN CO.

Pumping Equipment
Electric Lighting Plants
Electric Motors
Electric Pumps
Spray Pumps
Air Compressors
Water Systems
Wood Sawing Outfits
Gravely Power Equipment
Power Lawn Mowers
Contractors' Pumps
Garden Tractors
Gasoline Engines

Hand and Power Pumps to pump anything *that can be pumped*

Snow Plows for Cars and Trucks

472 Bridge Street Opposite Hotel Kimball
Telephone 2-1683

ATTLETON'S
RADIO SERVICE

HOME — AUTO
AMPLIFIER
TUBES — PARTS
RADIOS

***Dial* 6-1556**

326 Orange St.
Springfield 8, Mass.

RADIO
Brings Entertainment and World News to Your Home

PAUL E. POTTER
SALES & SERVICE
ALL WORK GUARANTEED

19 Wilbraham Road
Tel. 2-9018
Springfield 9, Mass.

REALTORS

MEMBERS OF
THE SPRINGFIELD REAL ESTATE BOARD

ACTIVE MEMBERS

CLARENCE A. BURT, 25 Elm Street
WILLIAM Y. CHRISTIE, 31 Elm Street
HENRY M. CLARK CO., 100 Broadway
J. WILLIAM CUNLIFFE, 114 State Street
WILLIAM H. FELTHAM & SON, 1200 Main Street
JOHN J. FISH, 58 Princeton Street
RAYMOND H. FLAGG, 19 Elm Street
WOLCOTT W GUMBLE, 57 Vernon Street
E. H. & R. L. HAMBLEN, 1562 Main Street
LLOYD M. HOOVER, 20 Maple Street
RALPH P. JENNEY, 1421 Main Street
ROBERT B. KEMPTON, 33 Elm Street
MACMILLAN & SON, 154 Broadway
EDWARD J. MURPHY COMPANY, 1537 Main Street
MARCUS C. MYERS, 12 Court House Place
FRED S. O'DONNELL, 102 Elm Street, Westfield
JOHN L. SEYLER, 158 Broadway
JAMES T SHEEHAN, 1653 Main Street
SCOTT M. STEARNS, 31 Elm Street
PAUL P. STEPHENSON, 340 Bridge Street
ARTHUR G. TAYLOR COMPANY, 1421 Main Street
JOHN F TEHAN, 9 Court House Place
EVERETT & LEROY TROMBLY, 156 Main St., I. O.
FRED A. VOGEL, 1252 Main Street
JOHN A. & DONALD G. WEBSTER, 33 Elm Street
LEON N. WEBSTER, 395 Dwight Street
BION T. WHEELER, 25 Elm Street
A. C. WHITE, JR., 293 Bridge Street
HARRY R. WHYTE, 12 Court House place

ASSOCIATE MEMBERS

HAMPDEN SAVINGS BANK, 1665 Main Street
SPRINGFIELD FIVE CENTS SAVINGS BANK, 1931 Main Street
SPRINGFIELD INSTITUTION FOR SAVINGS, 63 Elm Street
SPRINGFIELD NATIONAL BANK & TRUST COMPANY, 1531 Main Street
SPRINGFIELD SAFE DEPOSIT & TRUST COMPANY, 127 State Street
UNION TRUST COMPANY, 1351 Main Street

OFFICERS

STANLEY R. CLARK, President
SCOTT M. STEARNS, Vice President
A. C. WHITE, JR., Treasurer
WOLCOTT W. GUMBLE, Secretary

DIRECTORS

J. WILLIAM CUNLIFFE
RAYMOND H. FLAGG
PAUL P. STEPHENSON
BION T. WHEELER

WHAT IS A REALTOR?

"REALTOR" is the name adopted by the National Association of Real Estate Boards as describing an active member of any one of the more than five hundred Boards in this country that are affiliated with the National Association, and have subscribed to the Association's "CODE OF ETHICS." The Courts have upheld the claim that this title cannot be used by anyone who is not a member of such a Board. Therefore, this term, used instead of "REAL ESTATE AGENT" is becoming increasingly known throughout the country as a synonym for correct methods of transacting the real estate business.

HENRY E. ANGERS
President

LAURENT A. ANGERS
Vice-Pres. and Asst. Treas.

GEORGE W. ANGERS
Treasurer

H. E. Angers & Bros., Inc.

PROPERTY MANAGEMENT

Apartment Rentals

Downtown Office
293 Bridge Street
Telephone 2-6716

Uptown Office
916 Worthington St.
Telephone 7-0640

Springfield 3, Massachusetts

Real Estate

Henry M. Clark Co.

Realtors

Sales **Rentals**

Mortgages **Management**

Tel. 7-0231

100 Broadway Springfield 3, Mass.

MACMILLAN & SON

REALTORS

Our Complete

REAL ESTATE SERVICE

is at Your Disposal Any Time

Homes
Land
Industrial Sites
Appraisals

DIAL **6-8338**

Mortgages
Management
Leasing and Renting
Insurance

154 Broadway Springfield 3, Mass.

WILLIAM Y. CHRISTIE

Realtor

REAL ESTATE — APPRAISALS — MORTGAGES

31 Elm Street Phone 6-1894 Springfield 3, Mass.

N. PAUL DECOTEAU

Real Estate and Mortgage Loans

Telephone 6-8125

Room 206 145 STATE ST., SPRINGFIELD 3, MASS.

MORTGAGE SERVICE CO.

A. C. MEYER, PRESIDENT AND TREASURER

Appraisals • Mortgages • Real Estate

MORTGAGE CORRESPONDENTS — METROPOLITAN LIFE INSURANCE CO.

Telephone 6-5467

115 STATE STREET **SPRINGFIELD 3, MASS.**

S. D. PUTNAM

REAL ESTATE MORTGAGES

LOAN CORRESPONDENT
Construction Loans — Home Mortgage Loans
F. H. A. Mortgage Loans

1387 Main St., Room 510 **Springfield 3, Mass.**

LEON N. WEBSTER

Realtor

REAL ESTATE • MORTGAGES

PROPERTY MANAGEMENT

Phone 4-1263 *Res. 4-6192*

OFFICE
395 Dwight Street
Springfield 3, Mass.

RESIDENCE
74 Talcott Avenue
West Springfield, Mass.

New Arrow Guides of

SPRINGFIELD

For Sale at News Stands, Book and Drug Stores

RAYMOND H. FLAGG

REALTOR

Insurance and Appraisals
Mortgage Loans
Property Management

●

Phone 6-8394

●

19 ELM ST., SPRINGFIELD 3, MASSACHUSETTS

D. F. MORIN COMPANY

REAL ESTATE

APARTMENT HOUSE MANAGEMENT
ALL FORMS OF INSURANCE

TELEPHONE **6-4591**

WHITNEY BLDG., 1570 MAIN STREET SPRINGFIELD 3, MASS.

FRED A. VOGEL

REAL ESTATE and INSURANCE

CITY, FARM AND SUBURBAN HOMES
BUSINESS AND INDUSTRIAL PROPERTIES
PROPERTY MANAGEMENT
GENERAL INSURANCE MORTGAGES - LEASES

Phone 2-3167

1252 Main Street **Springfield, Mass.**

BAILEY-WAGNER, INC.

Authorized

GENERAL ELECTRIC APPLIANCE

SERVICE CENTER

Kelvinator Refrigerators and Ranges

Telephone 7-1401

364 Worthington Street Springfield 3, Mass.

Quimby Electrical Appliance Co.

Authorized SALE and SERVICE for

FRIGIDAIRE
Commercial Domestic - Apartment House
REFRIGERATION
AIR CONDITIONING

ELECTRIC RANGES
STEEL SENTRY FIXTURES
WATER COOLERS
BEER COOLERS

TELEPHONE 4-6459

73-75 Wilbraham Rd. Nights and Sundays Phone 6-3631 **Springfield 9, Mass.**

C. J. ROBERTS
ENGINEERING CO.

New England Jobbers for Washing Machine Parts

Goodyear All White Wringer Rolls - Oils - Grease - Gears
Refrigeration and Washing Machine Sales and Service

REFRIGERATORS • RANGES • WASHERS • IRONERS

TELEPHONE 7-4741

Service Dept. and Showroom
48 Dwight Street
Springfield 3, Mass.

Meet Your Friends at

BOWLES LUNCH

INCORPORATED

Where all the Best Folks Have Gone for Years

PHONE 3-5412

1618-24 MAIN STREET SPRINGFIELD 3, MASS.

PHILLES LUNCH

HARRY PHILLES, Prop.

Our Specialty

THE BEST CUP OF COFFEE IN THE CITY

Try Our

DELICIOUS STEAKS ALSO CHICKEN AND SPAGHETTI

SPECIAL BUSINESS MAN'S LUNCH DAILY

The Meeting Place of the Best Folks in the City

1969 Main St. Tel. 6-9718 Springfield 3, Mass.

STATION VIEW GRILL 70 LIBERTY ST

PETE'S LUNCH 587 DWIGHT ST

Managed by PETER VALAORAS

STATE CAFETERIA

143 STATE STREET

Managed by WILLIAM A. DAKIS

THREE GOOD PLACES TO MEET YOUR FRIENDS

OPEN 24 HOURS A DAY

GOOD FOOD **REASONABLE PRICES**

THE OLD "SQUARE RIG" DAY'S ARE GONE!

The old square rig days meant proper trimming of sails and the correct tack–otherwise disaster. Get rid of your "square rig" advertising–try the Directory–referred to by thousands, your ad will stay on its course.

DAVID A. OUIMETTE **GEORGE T. GEOFFRION**

HAMPDEN CORNICE WORKS

Sheetmetal and Roofing Contractors

CORNICE SKYLIGHTS METAL CEILINGS
218 226
HAMPDEN CORNICE WORKS

CORNICES SKYLIGHTS METAL CEILINGS
METAL — SLATE — TAR and GRAVEL ROOFING

Manufacturers ATLAS TENSION DAMPERS

Phone 3-5914

218-226 St. James Blvd. **Springfield 4, Mass.**

New England Roofing and Siding Co.

ATTIC INSULATION BALSAM AND ROCKWOOL

"ROOF YOUR HOME NOW"

ROOFING AND SIDING CONTRACTORS

DIGNIFY YOUR HOME WITH SIDING

FREE ESTIMATES GIVEN

Telephone 6-2843

308 Park Street **West Springfield, Mass.**

New Arrow Guides of

SPRINGFIELD

For Sale at News Stands, Book and Drug Stores

R. P. CHILDS STAMP CO.

Serving New England Since 1907

RUBBER STAMPS AND ACCESSORIES

Prompt Service and Low Prices

Autograph Stamps
Stamp Pads and Ink
Daters and Numberers
Special Band Stamps
Time Stamps
Racks for Stamps
Numbering Machines
Brass Checks
Brass or Copper Stencils
Steel Stamps
Brass and Bronze Signs
Notary Public Seals
Corporation Seals
Stock Certificates
Rubber Printing Plates

1634 Main Street
Phone 3-1211
Springfield 3, Mass.

A. MICHAELIAN & SONS

ORIENTAL and DOMESTIC RUGS

CLEANING
STORING
FRINGING
REPAIRING
BINDING
SHAMPOOING

Backed by 42 years of rug experience

Business Phone 3-2046
Residence Phone 4-3001
91 BRIDGE STREET
SPRINGFIELD 3, MASS.

Scalp Specialists

JOHN H. BRECK

Hair and Scalp Specialist

31 Elm Street **Springfield 3, Mass.**
Phone 3-6433

JOHN H. BRECK, INC.

Manufacturing Chemists

115 Dwight Street **Springfield 3, Mass.**
Phone 6-4501

DRIVE YOUR ADVERTISING SHOTS HOME

A thunder of hoofs—a resounding smack—and another shot is driven home. Your ad in the Directory will be just as effective . . . a "thunderous" headline—a "smack" in your copy—and your story is driven home—to thousands of daily Directory users.

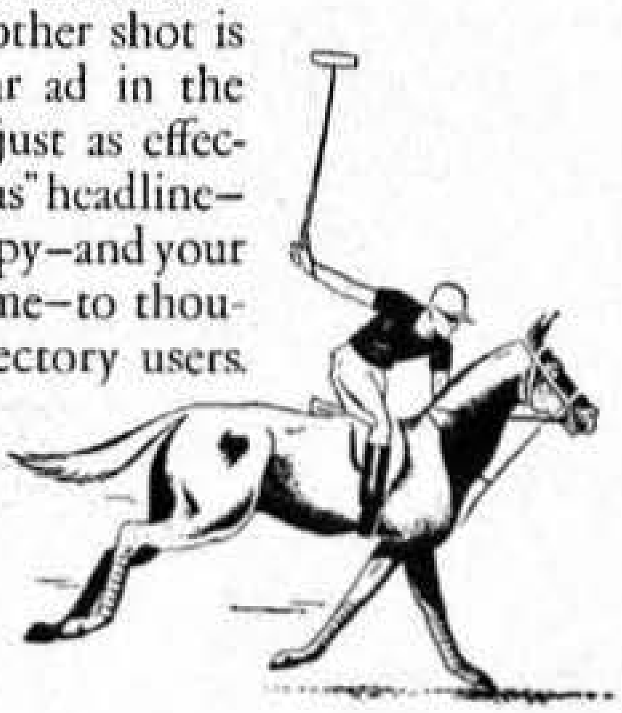

BAY PATH INSTUTE OF COMMERCE

Business Training of College Grade

✦ ✦ ✦

Two-year Courses	*One-year Courses*
Executive Secretarial	Stenographic
Business Administration	General Business
Accounting-Finance	Clerical-Accounting
Medical Secretarial	Civil Service

✦ ✦ ✦

WRITE FOR CATALOG

100 Chestnut St. Tel. 6-2704 Springfield 3, Mass.

46TH SUCCESSFUL YEAR

SPRINGFIELD CIVIL SERVICE and COMMERCIAL SCHOOL

DAY AND EVENING SESSIONS
SPECIAL SUMMER SCHOOL COURSES

BUSINESS SUBJECTS

Secretarial, Accounting, Shorthand, Typewriting, English, Arithmetic, Word Study, Office Machines, Dictation and Refresher Courses

CIVIL SERVICE

The Best Concentrated Course of Special Civil Service Questions Covering the Mental Part of All and the Technical Side of Some Government Examinations

Phone 2-8416 for Bulletin

145 STATE ST. *No Solicitors* **SPRINGFIELD 3, MASS.**

COMPOSURE
and
EFFECTIVE SPEECH

Individual Training and Coaching Lessons

•

L. F. CLARK

Dial 6-7109 - 3-7282

1562 Main Street
Springfield 3, Mass.

SPRINGFIELD STENOTYPE INSTITUTE

HELEN M. CROTHERS, Director

Complete Preparation for

Stenographic - Secretarial and Reporting

—POSITIONS—

3rd floor, 26 Vernon St.
Phone 7-1612
Springfield 3, Mass.

WILLIAM E. COYER
JOHN L. SHEEHAN

Springfield Ventilating Works

SHEET METAL CONTRACTORS

Ventilating Systems Air Conditioning

Industrial and Residential Work

137 ARMORY STREET
Phone 2-9052
SPRINGFIELD 5, MASS.

CARL FISHER & CO.

Sheet Metal and Roofing Contractors

SKYLIGHTS, VENTILATION, FURNACES AND ROOFING
COPPER, ALUMINUM AND STAINLESS STEEL WORK
ANY SPECIAL ARTICLE TO YOUR ORDER

Telephone 2-7255

329 Dwight Street Springfield 3, Mass.

A. G. MILLER COMPANY

ESTABLISHED 1911

Specialists in Stainless Steel
Made to Any Form and Shape

Metal Stamping
Metal Spinning

HEAVY STEEL PLATE WORK

COPPERSMITHING

SHEET METAL PRODUCTS

Telephone 2-9297 1080 State Street Springfield, Mass.

Morse & Haynes Co., Inc.

ESTABLISHED 1895

Shoes, Hosiery, Rubber Footwear and Repairers

◆

MEN'S and WOMEN'S
Arch Preserver Shoes ◆ Freeman Master Fitter Shoes
Daniel Green's Comfy House Slippers

◆

Standard Makes of Men's and Women's Hosiery
Overshoes, Rubbers and Rubber Boots for All the Family

Our Own Shoe Repairing Department

Telephone 3-2711

444 Main Street Springfield 3, Mass.

MARCUS SIGN CO.

Signs — Displays — Exhibits

Telephone 3-4531

151 Dwight St. **Springfield 3, Mass.**

CORTELLI'S

SHOOTER'S EQUIPMENT

FISHING SUPPLIES and OUTBOARD MOTORS

Telephone 3-6547

76 Savoy Avenue **Springfield, Mass.**

O. C. HAMRE CO.

ESTABLISHED 1910

CONTRACTORS

STEEL ERECTORS - BRIDGE BUILDERS
HEAVY HAULING - MACHINERY MOVERS

Telephone 6-7622

610 Armory Street Springfield 4, Mass.

New Arrow Guides of

SPRINGFIELD

For Sale at News Stands, Book and Drug Stores

City Stamp Works

Specializing in

STEEL TYPE

Pantograph Engraved Steel Dies

Manufacturers of

Rubber Stamps
Brass Dies
Brass Signs
Stencils
Rubber Plates
Daters
Time Stamps
Self Inkers
Ink Pads
Wood Engravings

CORPORATION AND NOTARY **SEALS**

Telephone 7-1697

317 Dwight Street **Springfield 3, Mass.**

Steel and Iron

The

CHARLES C. LEWIS CO.

Steel and Iron
Structurals
Reinforcing Bars
Sheets
Tin Plate
Copper and Brass
Metals
Alloys
Tool Steel
Pipe and Fittings

Mill Supplies
Mechanics' Tools
Blacksmiths' Supplies
Garage Tools
Heavy Hardware
Metal Cutting Tools
Special Tools
Tinners' Equipment
Contractors Supplies

Telephone 3-2121

401 Liberty Street and
56-58 Liberty Street

Springfield 2, Mass.

Flues
Tanks
Boilers
Tie Rods

Dial
2-6113

Pen Stocks
Smokestacks
Boiler Repairs
Storage Ranks

Lewis Boiler and Iron Works, Inc.

ENGINEERS and CONTRACTORS

Fabrication of Steel in all Shapes

Repairing Steel Auto Bodies and Frames a Specialty

Machine Guards
Structural Steel
Steel Stock Boxes
Ornamental Iron Works

Anchor Bolts
Wheel Cases
Chip Trucks
Fire Escapes

221 Liberty Street

Springfield 4, Mass.

FIREPROOF
STORAGE

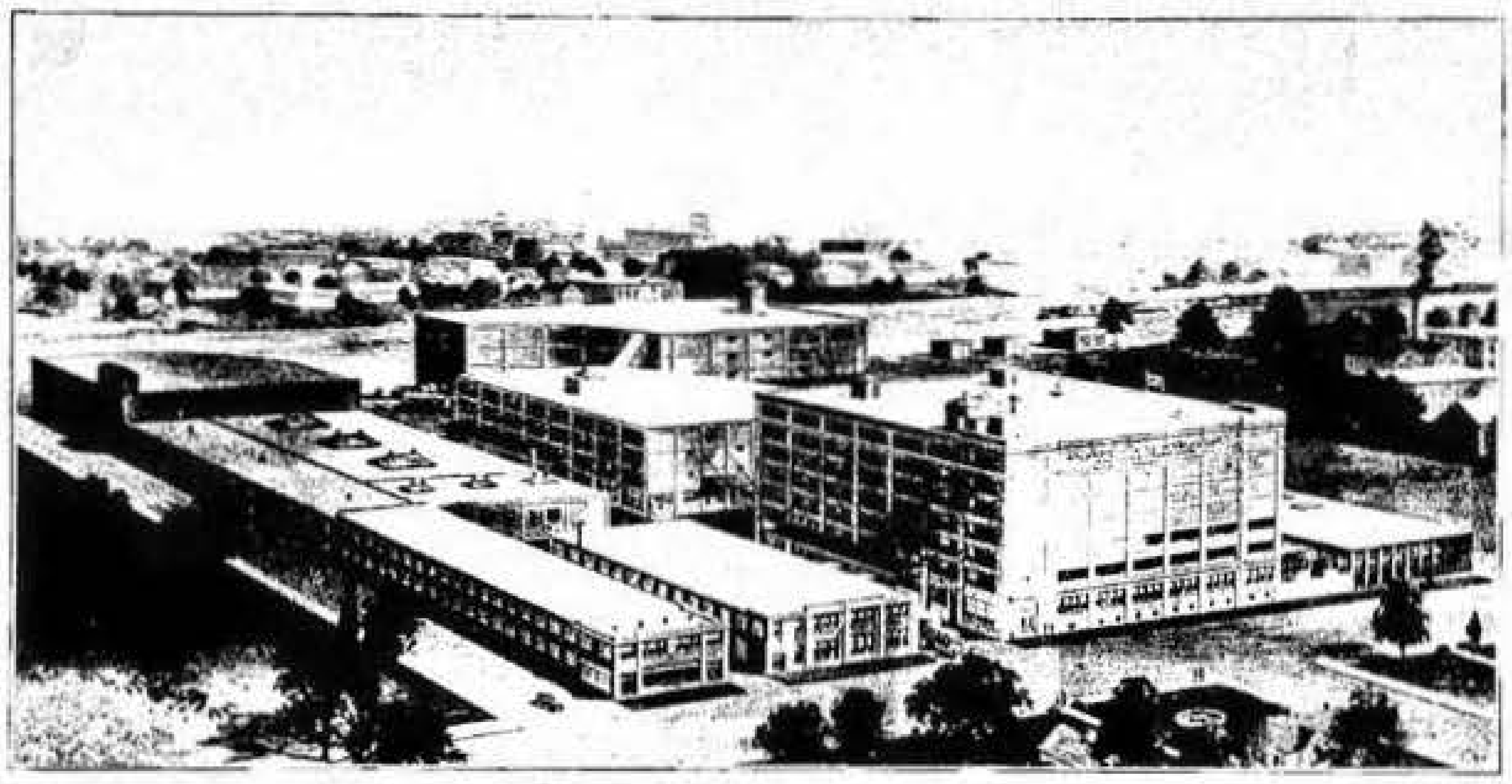

1,000,000 CUBIC FEET OF STORAGE SPACE

GENERAL MERCHANDISE, STORAGE AND DISTRIBUTION

FOR ALL NATIONALLY ADVERTISED PRODUCTS

HOUSEHOLD GOODS - COLD STORAGE

POOL CAR DISTRIBUTION — IN TRANSIT PRIVILEGES

Low Insurance Rates

385 Liberty St.
Springfield 4, Mass.
(Boston & Albany
Railroad Siding)

Atlantic States Warehouse and Cold Storage Corp.

- DIAL -
4-1106

Store Fixtures,-Tax Consultants

DOANE & WILLIAMS CO.

Manufacturers of

STORE AND OFFICE FIXTURES

Cabinet Work of All Kinds
Painting and Decorating

Factory and Yard, Willimansett, Mass. Tel. Holyoke 4519 Holyoke, Mass.

EDWARD R. SNYDER

TAX CONSULTANT

Federal
State
Personal
Inheritance
Estate
Gift
Business

●

Phone 4-6196

(410) 115 State Street Springfield, Mass.

AN OPPORTUNITY

TO advertise your business in detail where people will see it. It will be referred and cross referred from headings people look at when they want to buy goods.

Tel. Springfield 6-7737

SPRINGFIELD SKY-VIEW
CAB SERVICE

24 HOUR SERVICE

FUNERALS & WEDDINGS

Office & Waiting Room
137 Bridge St.
Opp. Bus Station

DUSTY'S TAXI SERVICE

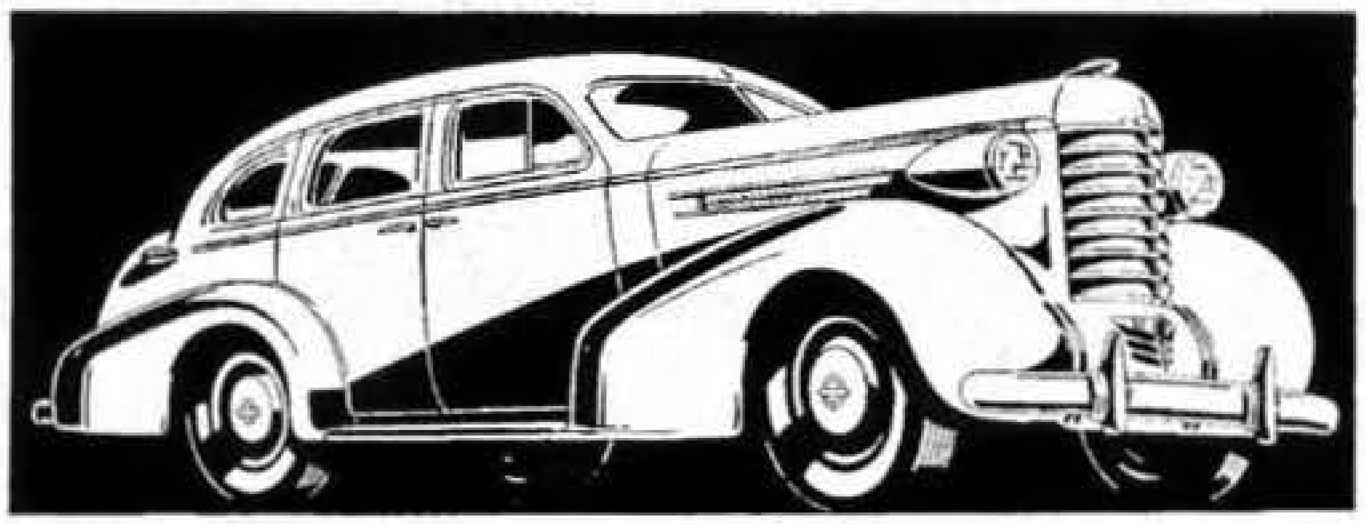

Owned & Operated By
Michael Burke &
Homer Angers

●

Stand
Bridgway Hotel

MILLER

TAXI

DAY & NIGHT SERVICE

Dial 2-4151

EST. 1910

METERED CABS

112 STATE STREET

SPRINGFIELD

THEODORE W ELLIS, President and Treasurer

ELLIS
TITLE COMPANY

SPECIALIZING IN TITLE WORK SINCE 1884

REAL ESTATE TITLES

Telephone 6-8381

124 State Street **Springfield 3, Mass.**

C. K. JONES, INC.

Industrial Engineering
Special Machine and Tool Design

COMMERCIAL REPRODUCTIONS
Reproduction Tracings Blueprinting Photo Copying

Dealers in
KEUFFEL-ESSER PRODUCTS

Phone 6-1778

11 WILLOW STREET SPRINGFIELD 3, MASS.

NEW YORK MASSACHUSETTS MOTOR SERVICE, INC.

●

Daily Motor Truck Service

Between

Springfield - Holyoke - Hartford

and New York

●

MAIN OFFICE:

110 Taylor Street Springfield 3, Mass.
Phone 6-4536

NEW YORK, N. Y., 411 West 26th Street
Phone WIsconsin 7-6277

Boston and Springfield Despatch Co.

Overnight Service

Massachusetts and Connecticut

SPRINGFIELD
WEST SPRINGFIELD
CHICOPEE
HOLYOKE

NORTHAMPTON
WESTFIELD
GREATER BOSTON
HARTFORD

NEW BRITAIN
MIDDLETOWN
MERIDEN
NEW HAVEN

Tel. 2-1189

SPRINGFIELD OFFICE
361 Taylor St.

BOSTON OFFICE
314 South St.

Cabrini MOVING SERVICE

Eugene L. Cabrini, Mgr.

MOVING ***SHIPPING***

INSURED PADDED VANS

BOSTON
BUFFALO
NEW YORK
CITY

Cabrini
Cabrini

AGENTS
NATIONAL
DELIVERY
ASSOCIATION

CRATING ***PACKING*** ***STORAGE***

Fireproof Storage Warehouse — Individual Compartments

LONG DISTANCE MOVING AT RETURN LOAD RATES

674 St. James Ave. Tel. 3-9183 Springfield 4, Mass.

DEMPSEY & DAVIS

ESTABLISHED 1920

Local and Long Distance **MOVERS**

PACKING - STORAGE - CRATING

Interstate Moving of Household Goods

ALL GOODS INSURED
·YEARS OF SERVICE KEEP US MOVING·
Dempsey & Davis
SPRINGFIELD, MASS.
PHONE 4-2991
FURNITURE and PIANO MOVING

Office at Residence

Telephone

4-2991

500 CENTRAL ST.
SPRINGFIELD

HARRISON R. DOWNER, Inc.

HARRISON R. DOWNER
MOVING & TR
SPRINGFIELD
PRESS
NER

Tel. 2-6874

417 ST. JAMES AVENUE SPRINGFIELD 9, MASS.

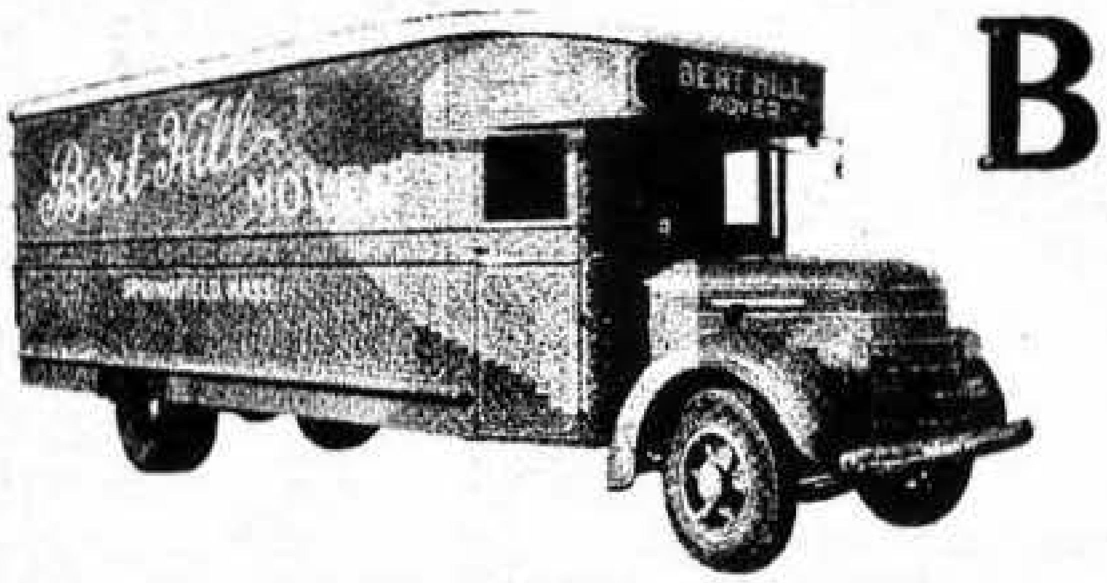

Bert Hill
MOVER

✦ ✦ ✦

DIAL 2-1417

LOCAL AND LONG DISTANCE

MOVING

General Express and Trucking — Piano Moving Storage

Tel. Day or Night 2-1417 ✦ Res. Phone 2-4347

225 ORANGE STEET

Since 1880

Huck's Transfer, Inc.

COMPLETE

TRUCKING – RIGGING – INDUSTRIAL MOVING

SERVICE

Factory, Office, Machinery, Safe, Range, Refrigerator

More Than Sixty Five Years Of Continuous, Dependable Service

Call Huck's Trucks

OFFICE
38 Hampden St.

PHONE
3-5147

P. F. MANNING K. V. MANNING

M. J. MANNING

General Trucking — Rigging

Industrial Moving

57 Years of Continuous Service

ESTABLISHED 1888

Phone 3-1184

180 Spring Street **Springfield 5, Mass.**

S. & A. TRANSPORTATION

GENERAL TRUCKING

TRANSPORTATION

POOL CAR DISTRIBUTING

All Goods Insured in Transit

Telephone 7-3777

93 BROAD STREET **SPRINGFIELD 5, MASS.**

W & G MOTOR EXPRESS

Trucking Service

From SPRINGFIELD to: BOSTON

MASSACHUSETTS -- CONNECTICUT
NEW YORK and NEW JERSEY

New York Telephone: Watkins 9-1024

Terminal and Main Office **102 Nursery Street**
Telephone 2-9873 **Springfield 4, Mass.**

THE WORLD MOVES SO DOES LITCH

TEL 2-2675

Elmer D. Litch
26 CASS ST.
SPRINGFIELD, MASS.

COVERED VANS

All Goods Insured in Transit

MOVING·TRUCKING·STORAGE

New Arrow Guides of

SPRINGFIELD

For Sale at News Stands,
Book and Drug Stores.

ANY 3-PIECE LIVING ROOM SET

Repaired, Restyled, Recovered Like New

Largest Assortment of Prewar Fabrics

Your Set Returned in 7 Days

$69 COMPLETE—5-Year Guarantee

Cash or 12 Months to Pay

For Free Estimate

CALL 6-3826

CROWN UPHOLSTERING FACTORY

457-461 STATE STREET Opp. U. S. Armory

PARKER UPHOLSTERING CO.

JAMES and BENNIE PODGURSKI, Props.

UPHOLSTERING OF ALL KINDS

RE-COVERING

All Work Guaranteed

●

Custom Built Furniture

FREE ESTIMATES

Tel. 8-1304

Suites Made To Order

8 PARKER STREET INDIAN ORCHARD, MASS.

Pooler Bros. Upholstering

FLOYD H. POOLER, Sr., Prop.

CUSTOM WORK

Free Estimates

• CALL US AND BE CONVINCED •

NO JOB TOO SMALL

Phone 6-0788

73 Sumner Avenue **Springfield 8, Mass.**

The Sheraton Upholstering Co.

UPHOLSTERING and NEW FURNITURE

TELEPHONE 2-2787

509 Page Boulevard Springfield 4, Massachusetts

Vending Machines

CANTEEN

MEMBER N.A.M.A. **COMPANY (Not Inc.)** TELEPHONE 4-5363

SPRINGFIELD 5, MASS.

CANDY - A Proven Source of Energy Available – 24 Hours A Day

WITH OUR

AUTOMATIC VENDING EQUIPMENT

BECKER NOVELTY CO.

Coin Operated and Vending Machines

AUTOMATIC PHONOGRAPHS

Amusement Machines • Phonograph Records

PHONE 6-6383

97 Dwight Street Springfield 3, Mass.

New Arrow Guides of

SPRINGFIELD

For Sale at News Stands, Book and Drug Stores

Price 50 Cents

Stanley J. Krawczynski **Arthur E. St. Jean**

L. W. HOWARD

Established over a quarter of a century

●

EASY WASHERS IRONERS

●

Phone 6-6308

●

Salesroom and Shop

883 ALLEN STREET, CORNER SUMNER AVENUE

SPRINGFIELD 8, MASS.

DYER'S WELDING & ENGINEERING SERVICE

PORTABLE EQUIPMENT

"Surgery for Metal Cases"

BRIDGES, STRUCTURAL STEEL, TANKS, TRUCK BODIES
HIGH PRESSURE STEAM LINES, PIPE THAWING
REPAIRS AND ALTERATIONS

DAY CALLS 3-8785 NIGHT CALLS 3-3219

523-525 Belmont Avenue
Springfield 8, Mass.

DYER'S WELDING EQUIPMENT & SUPPLY CO.

Complete Line of Welding Equipment Supplies and Safety Equipment

OXY-ACETYLENE, CUTTING AND ELECTRIC ARC
WELDING MACHINES

PHONE 3-8785

523-525 Belmont Avenue
Springfield 8, Mass.

Wood Eave Troughs

BENJAMIN POWELL SONS, INC.

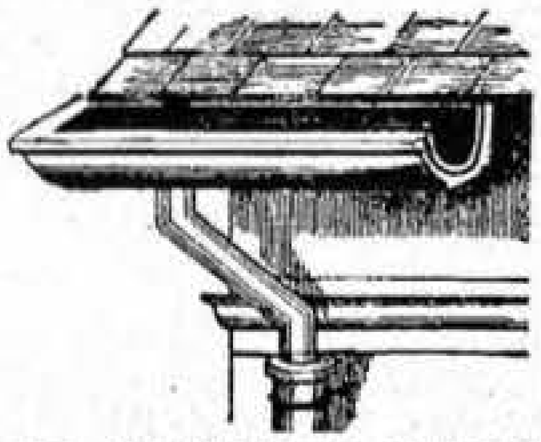

Wood Eave Troughs and Ladders
Roofing and Sidewall
Metal and Copper Conductors
Copper Flashing

109-115 ALLEN STREET **Telephone 3-6513** **SPRINGFIELD 8, MASS.**

J. O. YOUNG CO., INC.

Treated Wood Eave Troughs **Quality Roofing**
Ladders **Toncan Metal Conductors** **Insulation**

Porch Chairs
Lawn Furniture

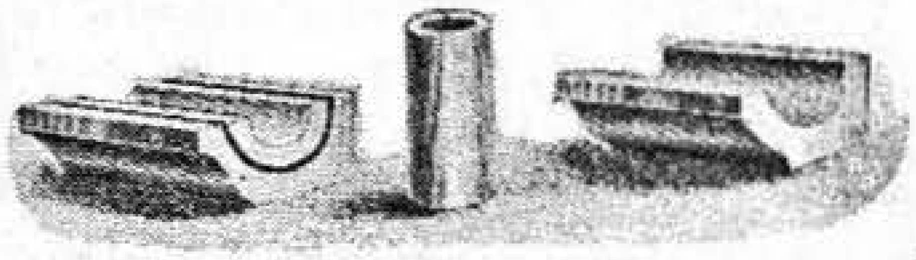

Asbestos and
Brick-like Siding

36-60 Laurel Street Telephones 7-3515 7-3516 **Springfield 7, Mass.**

WELD
Production
TO GREATER
SALES

The welder takes two pieces of rod—welds them together, thus making one complete product. Why not take a tip from the welder—make directory advertising a part of your sales program. Weld the loose ends of production and sales together.

Young Men's Christian Associations

THE

Springfield Young Men's Christian Association

Corner Chestnut and Hillman Streets • Telephone 6-8361

Founded 1852

Incorporated 1884

An Organization of Men, Young Men and Boys Associated Together for the Development of Christian Personality and a Christian Society

FACILITIES

One of the Finest Physical Education and Recreation Centers in Western Massachusetts
Residence Halls — Accomodations for 265 — (*A Home for Young Men Away from Home*)
A Complete Boys Division for Boys 9 to 18 Years With Trained Christian Leadership
Sunday Afternoon Series 46th Year Music Forums Moving Picture Adventure
SOCIAL LOUNGE AND CLUB ROOMS—(Open 24 Hours a Day)
SUMMER CAMP FOR BOYS — Lake Norwich-in-the-Berkshires

MEN IN UNIFORM WELCOMED TO ALL PROGRAM ACTIVITIES

Special Membership Arrangements for Returning Veterans

Young Women's Christian Association

SPRINGFIELD

Young Women's Christian Association

Residence and Administration Building

26 HOWARD STREET **Tel. 2-3121**

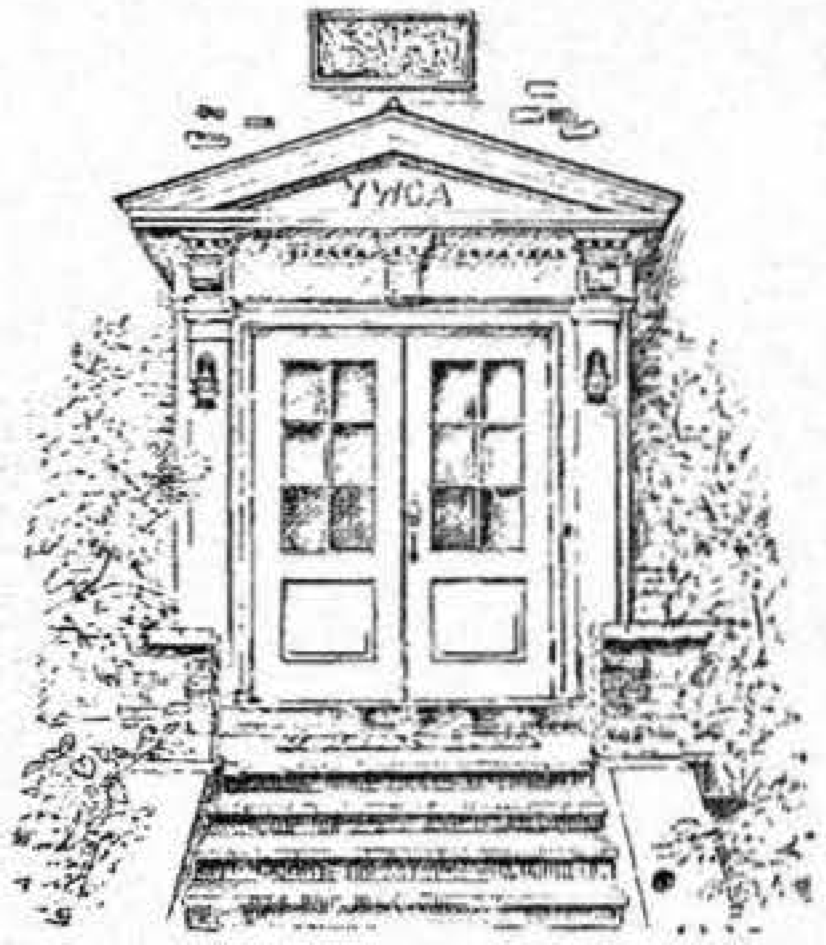

A SOCIAL AND RECREATIONAL CENTER SERVING THE NEEDS AND INTERESTS OF GIRLS AND WOMEN WITHOUT LIMITATION OF CREED OR RACE, AND OFFERING A RECREATIONAL AND EDUCATIONAL PROGRAM FOR ALL YOUNG PEOPLE OF SPRINGFIELD

SOCIAL ROOMS ROOMS REGISTRY CATERING SERVICE
GYMNASIUM YOUTH CENTER
PARTIES DANCES CLUBS
LOUNGE FOR WOMEN IN SERVICE USO PROGRAMS FOR SERVICE MEN

Mrs. Frederick S. Hopkins
President

Miss Edith B. Helmer
Executive Secretary

CLASSIFIED DIRECTORY

ITS PRACTICAL USE IS TO GIVE

Information—as to any firm or individual in business, classified according to their business or profession.

Information—as to Associations, Clubs and Societies, when and where they meet and the name and address of their secretary.

Information—as to Churches, their location and pastor together with the pastor's address.

Information—as to where to obtain a list of prospects for your products or service.

Information—as to where to obtain any service that your community has to give.

Information—as to where to buy advantageously when competitive bids are required for any given service or product.

—Finally—

If your neighbor has it to sell, give him your business.
Like consideration from your neighbor adds prosperity to both.

THE PRICE & LEE CO.

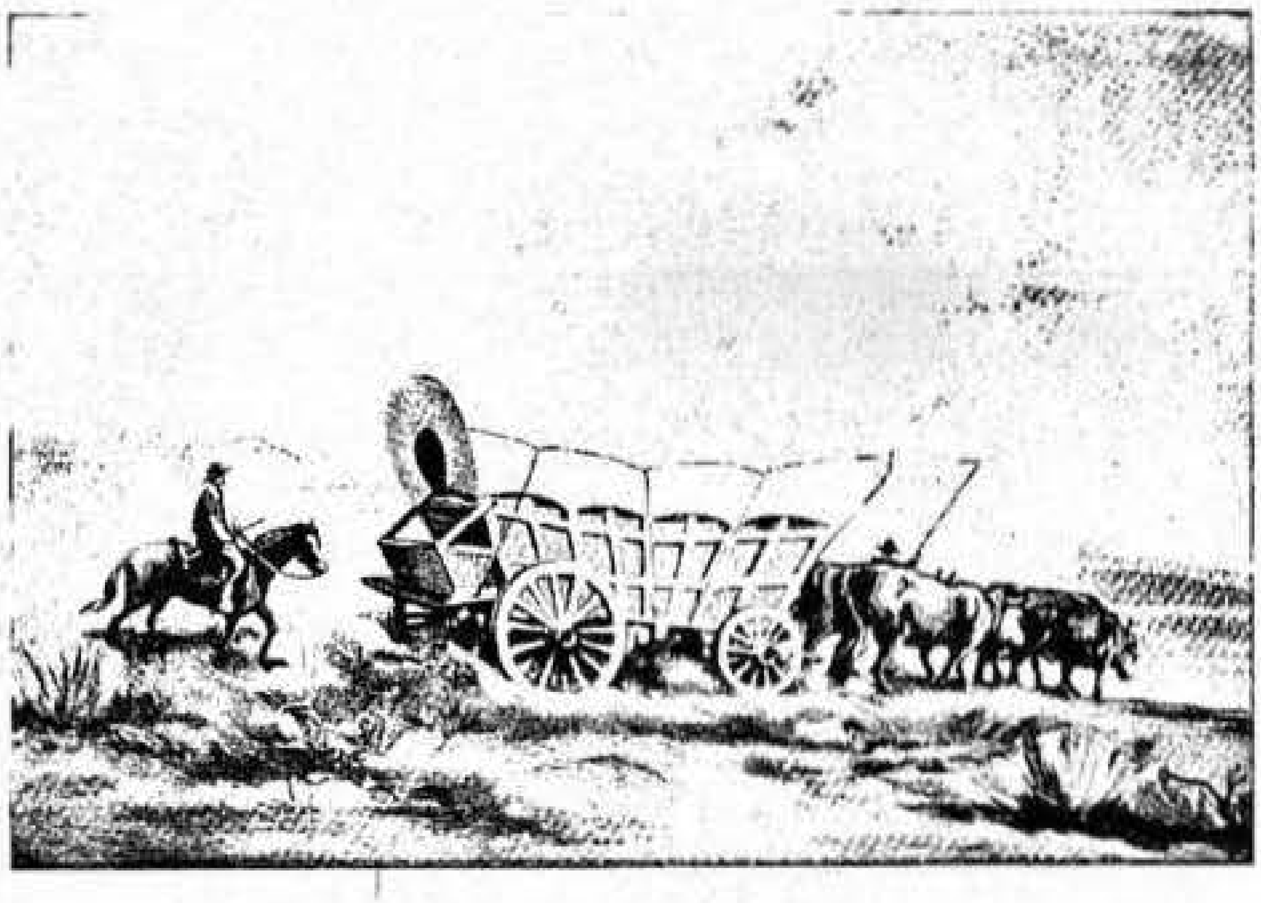

1849 1945

CLASSES OF BUSINESS WRITTEN

The "Springfield Group" of Fire Insurance Companies writes all Fire and Allied Lines of Insurance as shown in the following list where permitted by law:

- Aircraft Damage
- Armored Car and Messenger
- Automobile (Fire, Theft, Collision, Property Damage and Comprehensive)
- Bailees' Customers
- Bridge
- Builders' Risks
- Commissions
- Department Store Floaters
- Earthquake
- Errors and Omissions
- Explosion
- Extended Coverage
- Extra Expense
- Fine Arts
- Fire and Lightning
- Fur Floaters
- Furriers' Customers
- Hail
- Inland Marine
- Installation Floaters
- Installment Insurance
- Jewelry Floaters
- Leasehold
- Merchandise Floaters
- Motorcycle
- Motor Truck Cargo
- Multiple Location Risks
- Ocean Marine
- Parcel Post
- Personal Property Floaters
- Personal Effects
- Processors
- Profits
- Rain
- Registered Mail
- Rents
- Riot and Civil Commotion
- Smoke Damage
- Sprinkler Leakage
- Scheduled Property Floaters
  - Cameras
  - Collections and Exhibition
  - Contractors' Equipment
  - Fraternal Floaters
  - Guns
  - Horse and Wagon
  - Musical Instruments
  - Miscellaneous Articles
  - Neon Signs
  - Physicians' and Surgeons' Instruments
  - Radium
  - Salesmen's Samples
  - Scientific Instruments
  - Silverware
  - Stamp Collections
  - Theatrical
  - Trophies
  - Voting Machines
  - Wedding Presents
  - Wool
- Tourist Baggage
- Transit (All Forms)
- Tuition Fees
- Unearned Premium
- Use and Occupancy
- Windstorm and Tornado

THE SPRINGFIELD GROUP OF FIRE INSURANCE COMPANIES

Springfield Fire and Marine Insurance Company

Chartered 1849 *Cash Capital $5,000,000.00*

SPRINGFIELD 1, MASSACHUSETTS

WALTER B. CRUTTENDEN, *President*

▼

CONSTITUTION DEPARTMENT, Springfield 1, Massachusetts
SENTINEL FIRE INSURANCE COMPANY, Springfield 1, Massachusetts
MICHIGAN FIRE & MARINE INSURANCE COMPANY, Detroit 26, Michigan
NEW ENGLAND FIRE INSURANCE COMPANY, Springfield 1, Massachusetts

HAMPDEN SAVINGS BANK INC. 1852 1665 MAIN STREET
STABILITY - SERVICE
INTEREST BEGINS FROM THE 15th OF EACH MONTH
BEGIN SAVING NOW

SPRINGFIELD CLASSIFIED DIRECTORY

Rapid Contacts for Sales and Service

Copyright 1945 by The Price & Lee Co.

The Classification of Headings is made in accordance with a Standard List adopted by the Association of North American Directory Publishers, to secure uniformity in all Directories, and to promote convenience of reference. The * denotes headings inserted by special contract or reference to general headings.

Abbreviations IO, Indian Orchard

Abrasives—Mfrs

Hampden Grinding Wheel Co 118 Fisk av

Abstracts of Title

Title Insurance Company of Hampden (508) 115 State

*Accident and Health Insurance

LEETE BRADFORD W (309) 293 Bridge tel 3-0050—See p 132
MONARCH LIFE INSURANCE COMPANY 365 State—See insert opp Name Alphabetical Directory

*Accountants—Certified Public

DONOVAN W LEONARD (315) 1537 Main—See p 25
JUDSON PHILLIP W (519) 1490 Main tel 3-5230
Hitchcock & Company 4th fl 1252 Main

Accountants and Auditors

Aaron A Allen (308) 1694 Main
Abagnale Roy M (601) 1387 Main
ABRAHAMS WALTER (316) 1570 Main
Alden Ralph H 26 Dunmoreland
Anderson Archie G 2772 Main
BERTRAND VINCENT J (411) 44 Vernon
BURNETT HENRY L (certified) (510) 1421 Main—See insert opp Buyers Directory
Couture Albert 186 St James av
Cushing Joseph (300-301) 44 Vernon
Dempsey Patrick F (1025) 1387 Main
DONOVAN W LEONARD (315) 1537 Main—See p 25
DOUBLEDAY BURNETT SNOW & SHEA (510) Republican Bdg 1421 Main—See insert opp Buyers Directory
DOUBLEDAY EDWIN C (certified) (510) 1421 Main—See insert opp Buyers Directory
Doyle George W (217) 44 Vernon
Eaton Adrian W 204 MassAv
Fiske James W (407) 168 Bridge
Grosnick William (310) 115 State
Hamilton Genevieve A 112 Suffolk
Heit Jonas B (306) 1694 Main
Hitchcock & Company 4th fl 1252 Main
HOPKINS JOHN & CO (526) 293 Bridge—See p 25
Janovec George E 1288 Bay
Judson Phillip W (519) 1490 Main
King Harry H (4) 108 Byers
Kohn Sidney H (239) 31 Elm
Leighton H C & Co (507-508-509-510) 175 State
Levinson Carl (210) 121 Lyman
Lynch James H 15 Maynard
Maher Frederick (208) 31 Elm
Mahoney Francis J (250) 31 Elm
Miner Morton B (315) 1490 Main
Otto Frederick W (11) 108 Byers
Pauly William 18 Wight pl
Plumb Austin E (310) 31 Elm
Plumb Sanford C (310) 31 Elm
Pottorff Margaret R (5) 430 Belmont av
Research Institute of America Inc (209) 1537 Main
SCOVELL, WELLINGTON & COMPANY (600) 293 Bridge
SHEA CHRISTOPHER R (certified) (510) 1421 Main—See insert opp Buyers Directory
Short Augustus S 402 Orange
Small Frank E (405) 115 State
Smith Gilbert E (36) 25 Harrison av
SNOW DONALD T (510) 1421 Main—See insert opp Buyers Directory
Sweeney John F (416) 31 Elm
Thompson Clarence A (512) 175 State
Warnock Henry C (301) 220 Dwight
Williams Thomas O (350) 44 Vernon
Wilson Saul (236) 31 Elm
Wright Fred A (301) 220 Dwight
Zades George S 46 Locust

Acoustic Apparatus and Devices

Maico (408-409) 1562 Main
Sonotone of Springfield (314-315) 145 State
Western Electric Audiphone Co (602) (603) 1562 Main

Adding Calculating and Tabulating Machines

Allen-Wales Adding Machine Corporation 356 Worthington
Burroughs Adding Machine Co 770 State
Comptometer Co (204-205) 145 State
Egry Business Systems 172 Chestnut
Electric Accounting Machine Division 87-89 State
Friden Calculating Machine Agency 356 Worthington
GUARANTEE TYPEWRITER EXCHANGE 138 State—See inside Back Cover
Marchant Calculating Co 92 State
Monroe Calculating Machine Co Inc 23 Pearl
Standard Register Co (216) 458 Bridge

Addressing Machines

Addressograph Sales Agency 113A Chestnut

*Addressing and Mailing

(See also Letter Shops)

PRICE & LEE CO THE second fl Chamber of Commerce bdg 134 Chestnut—See pp 185 201

Adjusters

Appleton's Adjustment Service (ins) (511) 1200 Main
Collinge Everett R (ins) (409) 145 State
Dolan Thomas W (ins) (242) 94 State
Fire Companies' Adjustment Bureau Inc (708) 1387 Main
Macomber Graham A (ins) (310) 44 Vernon
Insurers Service Co (ins claims) (9) 18 Vernon
PEARSON T A ASSOCIATES INC (60) 25 Harrison av tel 7-2689—See p 89
Suprenant Bernard A (ins) (304) 115 State

*Administrators

SPRINGFIELD NATIONAL BANK 1531 Main branches 526 Sumner av 794 State and 144 Main IO—See p 44
SPRINGFIELD SAFE DEPOSIT AND TRUST COMPANY 127-131 State—See insert opp name Alphabetical Directory and p 45
THIRD NATIONAL BANK AND TRUST COMPANY OF SPRINGFIELD 1391 Main—See insert name Alphabetical Directory and p 46

WESTERN MASSACHUSETTS ELECTRIC CO. *In the Home - - In the Factory*
73 State Street TEL. 4-8211 **Springfield, Mass.** *Good Lighting* IS *Important*

FIELD, EDDY & BULKLEY
1200 MAIN STREET PHONE 4-1112
SPRINGFIELD FIRE and MARINE
LOCAL AGENTS

Administrators—continued

UNION TRUST COMPANY 1351 Main —See insert opp name Alphabetical Directory and p 47

*Advertisers' Signs Exhibits and Displays

MARCUS SIGN CO 151 Dwight—See p 218

Advertising Agencies

Brown & Bigelow (423) 1200 Main
Bryden Thomas W 83 Bay
Burt Ralph E Advertising Agency (518) 29 Worthington
Collins Howard A 483 White
Dryden Charles J (2) 976 State
duPont & Cahalin Inc (412-416) 145 State
HUFELD E F ADVERTISING SERVICE (Distributors) 169 Spring—See p 26
Marsh Edward H (27) 25 Harrison av
Public Relations Counsel 134 Chestnut
Remington Wm B Inc 4th fl 196 Worthington
Sheldon Charles (603) 1387 Main

*Advertising Displays

NATIONAL PAPER BOX CO INC 91 Church c Union WSpfd—See p 161

*Advertising Lists

PRICE & LEE CO THE second fl Chamber of Commerce bdg 134 Chestnut—See pp 185 201

Advertising Novelties

Pecado Advertising Specialties 28 Saratoga

*Advertising Posters

NATIONAL PAPER BOX CO INC 91 Church c Union WSpfd—See p 161

*Advertising Service — Direct Mail

PRICE & LEE CO THE second fl Chamber of Commerce bdg 134 Chestnut—See pp 185 201

*Air Compressors

EDSON E F CO 728 Union WSpfd—See p 93

*Air Conditioners—Mfrs

GILBERT & BARKER MFG CO (oil fired) ft Church c Cold Spring av WSpfd—See p 159

Air Conditioning

CITY COAL CO OF SPRINGFIELD INC (Kelvinator) 145 Armory—See foot lines and Back Cover
Consolidated Engineers Inc 56 Main
Dickson Clement A 34 Tyler
FISHER CARL & CO 329 Dwight tel 2-7255—See p 217
HAMPDEN CORNICE WORKS (metal work) 218-226 St James blvd—See p 212
HARVEY-WHIPPLE INC 55 Emery—See p 160
LINE W C CO INC (Chrysler Airtemp) 586 Riverdale cor Elm WSpfd—See inside Front Cover
MASTER KRAFT OIL BURNERS Harvey-Whipple Inc mfrs and distributors 55 Emery—See p 160
PETROLEUM ENGINEERING CORP 330-334 Dwight—See p 188
QUIMBY ELECTRICAL APPLIANCE CO 73-75 Wilbraham rd—See p 209
SPRINGFIELD VENTILATING WORKS rear 137 Armory tel 2-9052 —See p 216
Sturtevant B F Co (421) 1200 Main
YORK AIR CONDITIONING AND COMMERCIAL REFRIGERATION Automatic Oil Heating Co distributors 238 Dwight—See p 187

Air Transportation

American Airlines Inc (302) 44 Vernon

*Aircraft Inter-Communications

INDUSTRIAL SOUND & ELECTRONICS CORPORATION 333 Trumbull Hartford Conn—See p 123A

Airports

Springfield Airport 1311 Liberty and 1212-1256 St James av

*Aluminum Castings

HAMPDEN BRASS CO (Centrifugal and Static) 262 Liberty—See p 149

*Aluminum Founders

NATIONAL BRONZE CO Shaw's Lane tel 7-1496—See p 150

*Ambulance Service

DICKINSON-STREETER CO 305-307 State and 39 High Brattleboro Vt—See back edge

*Amplifiers

RIGA ELECTRICAL CORPORATION (permanent installation and public address rental service) 376 Worthington

*Amusement Machines

BECKER NOVELTY CO 97 Dwight—See p 233

Amusements—Places of

(See also Parks and Playgrounds)

Fitzgerald Athletic Field 2315 Roosevelt av
Lester Amusement Co 17 Pearl
Playland 1849 Main
Rialto Skating Rink 82-86 Walnut

Animal Hospitals—Small Animals

Dog and Cat Hospital 357 Columbus av
Lukes Margaret T 441 Sumner av

*Annealing

PRECISION METAL TREATING CO 107-119 Liberty—See p 181
SPRINGFIELD HEAT TREATING CORP 296 Columbus av—See p 152

*Anthracite Coal

ARMORY LEHIGH COAL CO THE office and yard 215 Albany—See Back Cover
BLACK DIAMOND COAL CO yard office 17 Sheffield—See p 75
CITY COAL CO OF SPRINGFIELD INC 145 Armory—See foot lines and Back Cover
CONVERSE-CARLISLE COAL COMPANY office 19 Harrison av plant and sales and operations office 195 Armory—See front edge
EAST SPRINGFIELD COAL & OIL CO Hendee—See p 77
SPRINGFIELD COAL CO office and plant 60 Hannon down town office 108 State—See bottom edge
SULLIVAN T J COAL CO 436 Taylor —See p 77

Antiques

Bovee Harrison H 435 State
Carr Merrill C 372 Union
Chaoush Basil R 11 St James av
Cook Dorothy T Mrs 259 Central
Daphne Shop (310) 1490 Main
Elder Maurice 743 Main
French's 2218 Main
HALL GALLERIES 1477-1497 Main—See top lines and p 96
Johnson Antique Shop 81 Market
Louise's Curio Shop 372 Worthington
Maggi Roland F 660 Main
McCarthy Katherine E Mrs 109 Ashley
Newcomb Roy A 145 Columbus av
Potter Ray J 1486 State
Pressman Harry 46 Linden
Sharp Nelson J 664 Main
Sullivan Walter D 390 Bridge
Wade Harold M 16 Dwight

*Apartment Building Management

ANGERS H E & BROS INC (530) 293 Bridge uptown office 916 Worthington See p 204

Apartment Buildings

(See also Buildings—Office and Public)

A and G The 47 Bradford
Abbie The 917 State
Acton The 17 Congress
Adams The 71 Adams and 254 Franklin
Alanson The 47 Alfred
Alcazar The 8 Oak Grove av
Alexander The 69-75 Alexander
Alfred The 37 Alfred
Alhambra The 285 Central
Allen The 84 Allen
Allerton The 12 Hancock
Alpha The 6 Andrew 888 State and 90 Westminster
Altamont The 328 Union
Ambassador The 88-90-94-96 Maple
Andreas The 401 Chestnut
Andrew The 19 Warner
Apremont 72 Pearl and 23 Pearl st pl
Arcadia The 10 Myrtle ter
Arch The 19 Arch
Argentine 94 Pearl and 127 Spring
Argosy The 543F to 549A State
Arlington The 323 Central
Asten The 128 Union
Astor The 866 Dwight
Astoria The 2474 Main
Atwater The 3291 Main
Auburn Apartments Inc 2142 Main
Aurora The 464 Chestnut
Avalon The 25 White
Avon The 62-64 Avon pl
Baldwin The 308 Union

Diamonds Jewelry M. J. KITTREDGE, Inc. Silverware Watches
1354 Main Street

PRESTON and OLMSTEAD, Inc.
"SPRINGFIELD'S LEADING INSURANCE OFFICE"

Ballington The 4 Eagle and 3217 Main
Bancroft Annex 2572 and 2574 Main
Bancroft The 2580 Main
Bay Manor Gardens 5 Manor rd
Baystate 112-116 Spring
Beaumier Square Apts 30 Belmont av and 21 Fort Pleasant av
Bedford The 1154 Dwight
Beechwood The 83-85-91 and 93 Sumner av
Belfort The 76 Armory and 944 Worthington
Belmont The 364 Belmont av
Belmontview The 57 Walden
Ben Muir The 3094-3098 Main
Bernhard The 50 Franklin
Beverly The 147 Wilbraham av
Blue The 419 Franklin
Boulevard The 860 Columbus av
Boylston The 74 Boylston
Bradford The 75 Bradford
Brighton The 313 Birnie av
Bronx The 28 Sumner av
Brookline The 1160 Dwight
Browning The 17 Litchfield
Brunswick The 103-107 Spring
Buchanan The 91 Belle
Buena Vista 108 and 108½ Byers
Byers The 150 White
Calhoun Apts The 2727 Main
Calhoun The 1391 Dwight and 85 Jefferson av
Cambridge The 122 Cambridge
Cedar The 160 Cedar
Central The 3-7 Central and 765 Main
Chambly The 24 Mill
Champlain The 131-135 Spring
Chateau The 31 Maple and 5-9-15 Temple
Chatham Court Apts 127-129-131-133 Sumner av
Chauncey The 542 Union
Chester The 31 Chester and 787 Dwight
Clarendon Hall 237 Bay
Clarendon Hall The 151 Sherman
Cleora The 940 Worthington
Clifton The 379 Central and 8 Clifton av
Clifton The 24 Clinton
Colonial The 116 Belmont av
Colonnade Apartments 895-899 Worthington and 60-64-68 Federal
Colony Court 154-164 Maple
Commonwealth The 425 Sumner av
Concord The 10 Concord ter
Condon The 3025 Main
Conway The 144 Spring and 83 Winter
Court Albert 53 Bradford
Crystal The 306 Belmont av
Cumberland 248 Pearl
Curtis The 18 Wilcox
Damon Apts The 2417 Main
David The 58 Grosvenor
Daytona The 180 Union
De La Belle Apts 65 Belmont av and 17 Leyfred ter
Delmar The 440 Union and 50-52 Walnut
Delta The 10 Andrew
Dillon The 7 Hawley 756 Main and 789 State
Donald The 44 Donald
Dorchester The 15 Hawley
Dorilton The 111 Bancroft
Douglas The 38 Douglas
Duchess The 55 State
Duke The 51 State
Eagle The 12 Eagle
Easton The 148 Eastern av
Edgeland The 162 Fort Pleasant av
El Dorado The 34-38 Bradford
Eletha The 2141-2147 Main
Elite The 408 Plainfield
Elitti The 64 Grosvenor
Elliot The 85-87 Elliot
Ellis The 18 Hancock
Elmhurst The 539 State
Elnido The 29 Spring
Emerald The 59 Spring
Essex The 64 Essex
Ethel The 70 Patton
Evada The 46 Locust
Evans Court 22-24 Winthrop
Everett The 76 Bay
Fairview The 92 Woodside ter
Farrell The 37 Calhoun
Federal Court 91 Federal
Federal The 254 Pearl
Fedworth 916 Worthington
Fillmore The 103 Belle
Florence The 93 Florence 36 John and 7 Spruce
Fort Pleasant The 18 Forest Park av
Forty High Street Apts 40 High
Frances The 27-29 Myrtle
Franklin Ben 144 Franklin
Franklin The 315 Chestnut and 38 Roseland
Genesee The 135 Genesee
Geneva The 30 Myrtle ter
George Daniel The 64-66-70-74 Mill
George The 15 Donald
Georgian Court The 120 Belmont av
Georgian The 32-34 Myrtle
Gladmore The 71-81 School and 282-292 Union
Goldengate Terrace 216 to 226 Pearl
Gordon The 3346 Main
Grant The 77 Belle
Greenleaf The 145-147-149 and 151 Sumner av
Grenoble The 131 Florida
Greylock The 103 Wilbraham av
Griffin The 14 Wilcox
Grosvenor The 70 Grosvenor
Guy The 40 Woodside ter
Haddon Hall 663 State and 8 Terrence
Hancock The 691 State
Harrison The 284 Franklin
Harvard The 327 State
Hi Court 202-206 High
Hi Lion The 226 High
Hi Towers The 210-214 High
High-Maple The 55-59 Maple
Highland Court 653-659 State
Holsey The 11 Eagle
Hooker The 7 Greenwich and 2772-2782 Main
Huntington The 8 Huntington
Hygeia The 10 Wilbraham av
Ideal The 140 Belmont av
Idlewild The 3110 Main
Imperial The 52 Pearl
Isabel The 31 Myrtle
Ivernia The 91-93 Pine
Jackson The 274 Franklin
Jefferson The 260 Franklin 54 Patton and 47 White
Jeffersonian The 405½ Chestnut
Johnson The 79 Belle
Julian The 25 Margaret
Katama Apartments 45 Holyoke
Kenson The 10 Chestnut
Kenwyn The 6 Kenwood pk
Kimball The 12-20 Mattoon
Knickerbocker The 24 Sumner av
LaArmoria The 7 Armory
Labelle The 130-132 Belmont av
Lafayette The 95 Chestnut
LaMarquise The 2612-2616 Main
LaMartin The 448 Dickinson
LaSalle The 11-19 Edwards
Laurel Hall 72 Patton
Laurel Hall Annex 74 Patton
Laurier The 2937 Main
Lawrence The 34 Salem and 44 Woodside ter
Lenardo The 157 Wilbraham av
Lenox The 11 Myrtle
Leyden The 2375 Main
Liberty Hights Bdg 807 Liberty
Liberty The 250-254 Liberty
Lillian The 11 Donald
Lincoln Hall 160 Rifle
Lincoln The 87 Belle and 67 Bradford
Linden The 46 Linden
Linnell The 106 Chestnut
Longview The 116-118-120 Long Hill
Lorenia The 1081-1085 Worthington
Loring Hall 726 Main
Loring The 7-11 Loring
Lorraine The 80-84 Spring
Lovett The 909½ State
Lupien The 2752 Main
Madeline The 33 Myrtle
Madison The 264 Franklin
Magnolia The apts 9 York
Manchester The 127 Carew
Manhattan Hall 179 Long Hill and 6-10 Sumner av
Maple High The 11-17 High
Maple The 169 Maple
Maples The 529 Union
Mapleview The 93 Park
Maplewood The 175 Maple
Marbleton The 527-545 Main and 7 Marble
Marengo The 10 Marengo pk
Marguerite The 112-116-120 Federal and 46-48 Summit
Marion The 2851 Main
Marlboro The 76 Mill
Mars The 69 Patton
Mayfair The 25-27-29 High
Mayflower The 5-11-15 Crystal av and 321 Belmont av
Memorial Square The 2295 Main
Merwin The 11 Merwin
Michelin The 458 Dickinson
Mildred The 3364 Main
Monroe The 270 Franklin
Montmartre The 16-18-20 Sumner av
Montpelier The 88-92 Spring
Morgan The 77 Morgan
Murray The 209 Walnut
Myrtle The 15 Myrtle
Nason The 11 Marble
Naumkeag The 1086 State
Nevada The 850 Columbus av and 2462 Main
Noble The 18 Noble
Nonpareil The 11 Wilcox
North The 720 Dwight
Norwood The 60 Norwood
Oakland The 367 Belmont av
Octo The 191 High
Oliver The 34 Shillingford
Olympia The 6 Grove
Onota The 207 Bay
Oregon The 2972 Main
Orleans The 60 Orleans
Osborne The 144 White
Overlook The 86 Woodside ter
Oxford The 319 State

REAL ESTATE
RENTALS
APPRAISALS
A. C. WHITE, JR., REALTOR
293 Bridge Street
Telephone 2-5109
INSURANCE
PROPERTY MANAGEMENT
MORTGAGE LOANS

FORBES & WALLACE . . SHOPPING CENTER FOR WESTERN NEW ENGLAND

Apartment Buildings—continued

Park Side The 117 Jefferson av
Park View The 2417 Columbus av and 290-294 Sumner av
Parkview The 452 Dickinson
Parkway The 24 and 26 Montmorenci
Parkwood The 8 Parkwood
Pasadena The 2809 Main
Pearl The 58-60-62 Pearl
Pearlview 268-274 Pearl
Pierce The 97 Belle
Pierpont The 2713 Main
Pine The 83 Pine
Pinehurst The 263 Central
Plaza The 356 Belmont av
Polk The 296 Franklin
Pomona The 75 Pomona
Portland The 2942 Main
Preble The 460 Union
Princess The 22 Morris
Pynchon Apartments 66 Pynchon
Quincy The 246-248 Quincy
Radding The 172 Carew and 439-443 Chestnut
Ralston The 304 Central
Ramona The 565 Union
Randolph The 454 Union and 55 Walnut
Raymond The 69 Wilbraham rd
Red The 409 Franklin
Regal The 2947 Main
Regent Hall The 336 Central
Regent The 2964 Main
Regina The 28 Morris
Ridgewood The 304-306 Union
Ritz Carlton The 86-92 School
Riverview Apartments Federal Housing Project Sanderson
Riverview The 747 Columbus av 37 Elmwood and 242 Fort Pleasant av
Rogers The 158-160-162 Walnut
Rosecramp The 73 Franklin
Roseland The 330 Plainfield
Roselind The 59 Thomas
Rosemond The 28 Roseland
Rosetta The 37 Sargeant
Round Hill The 29 Arch
Royal The 3354 Main and 3 Salem
Rutland The 21 Rutland and 96 Wilbraham rd
St Charles The 82-86 Pearl
St George The 228 Belmont av
St James The 5 Oak and 573 State
St Louis The 97 Spring
Salem The 49 Pearl and 2-6 Salem
Sample The 83 Central
Saranac The 33-35 High
Sargeant The 80 Sargeant
Savoy The 20 Myrtle ter
Schiller The 3508-3512 Main
Searle The 3179 Main
Sherbrooke The 722 Union
Sheridan The 2353-2365 Main
Sherrington The 174-184 Carew and 9-11 Sherrington ct
Shillingford The 47 Shillingford
Simplex The 109-111 Spring
Sophily The 2450 Main
Springford The 15-17-19-21 Salem
Stearns Court 192-198 Central
Stirling Apts 121 Monroe
Strand The 2132 Main
Stratford The 75 Avon pl
Strathmore The 16 Patton
Sylvia The 11 Richelieu
Tadousac The 33 Salem
Taylor The 66 Cass
Texas The 33-37 Thomas
Tone The 431 Chestnut
Tracy The 439 Franklin
Trocadero The 3332 Main
Twain Mark The 470 Chestnut
Twin Arbor The 143-147 Belmont av
Twin Terrace 70-74 Grenada ter
Tyburnia The 30-32A-32B **Bradford**
Tyler The 290 Franklin
Vale The 15 Congress
Valencia The 67 Franklin
Valiquette Alberta M Mrs 65-67-69 Oswego
Van Buren The 280 Franklin
Van Der Heyden The 774 State
Vendome The 3338 Main
Verona The 6-10 Allendale and 1245 Dwight
Vesta The 155 Bay
Victorian The 30 Myrtle
Waldorf The 574 Chestnut
Wallace The 40 Locust
Waneta The 12 Grove
Warfield Hall 40-46 Warriner av
Warriner The 37 Warriner av
Washington The 250 Franklin and 10 Huntington
Waverly The 6-8-10 Waverly
Wellington The 3231 Main
Wendell The 507-519 Main and 10 Wendell pl
Westminster House 820 State
Westminster The 53-55 High
Westover The 20 Summit
White The 413 Franklin
Wilbraham The 4 Wilbraham av
Williams The 874 Dwight
Wilson The 403 Orange and 104 Spring
Winchester Chambers 782-802 State
Windermere The 83 St James av
Winslow The 155 Belmont av
Winthrop The 853-861 Main and 7 Winthrop
Yale The 674 Main
Zephyr The 210 Pendleton av

*Apartment Hotels

SHERATON HOTEL THE 70 Chestnut tel 4-3141—See p 120

*Apothecaries

(See Druggists)

*Appliances — Electrical — Repairers

BAILEY-WAGNER INC (General Electric) 364 Worthington—See p 208

Appraisers

CLARK HENRY M CO (Real Estate) 100 Broadway—See foot lines and p 204
GUMBLE WOLCOTT W 57 Vernon—See p 203
Holcomb Hiram F 51 Leyfred ter
JOHNSON E D CO (real estate) (402) 1562 Main—See top lines
Kempton Robert B 33 Elm
MACMILLAN & SON (real estate) 154 Broadway—See top lines and p 205
Meltzer Julius (324) 1387 Main
MEYER ALBERT C (403) 115 State—See p 206
PEARSON T A ASSOCIATES INC (60) 25 Harrison av tel 7-2689—See p 89
TEHAN JOHN F—REALTOR (real estate) 9-10 Court House pl—See Front Cover
WHITE A C JR REALTOR (218) Stearns Bdg 293 Bridge—See foot lines

*Arch Supports

(See Orthopedic Appliances)

Architects

Baribault Donat R 166 Buckingham
CARLSON ERNEST F INC (400) 1694 Main—See p 81
Dibble Wallace E (301) 25 Harrison av
Dorgan Edward P 833 Chestnut
Fahr Arthur H 38 Maple
Geckler Burton E (313) 145 State
Gour Leon J 49 Genesee
Hinckley Louis C (301) 25 Harrison av
Johnson Paul B (8) 66 Vernon
Kruck Ralph (207) 496 Bridge
Lavalle Albert H (6) 940 Worthington
Maloney Morris W (207-208) 220 Dwight
McCLINTOCK & CRAIG INC (200) 458 Bridge—See p 101
Phillips John D (306) 1634 Main
Sprague Harry L (420) 1570 Main
Tessier Henry J (208) 220 Dwight
Warner Robert B 48 Colonial av

Armature Rewinding

Elliott Foster 40 Nursery

Armored Cars

Brinks Incorporated (310) 168 Bridge

Armories

Twenty Second Infantry Armory 29 Howard

Arms and Ammunition Mfrs

Armory Hill shops Federal-Byers-State-Pearl-Magazine and Lincoln—Water shops Hickory c Allen
Smith & Wesson Inc 55 Stockbridge

*Art Goods and Bric-a-Brac

(See Gift Shops)

Art Museums

Artists Guild of Springfield Inc The 66 Harrison av

*Artificial Eyes

CHENEY J E & STAFF INC 301 Bridge—See Back Cover
HARTSHORN'S 1301 Main—See Front Cover

Artificial Flowers

Hunt Cora M Mrs 191 Dickinson

Artists

(See also Artists—Commercial)
Armour Samuel E 27 Greenbrier
Art Service Co (311) 1694 Main
Bedrossian Nevartte 64 Maynard
Cartwright Ruby M 573 State
Catok Lottie Meyer Mrs (307) 168 Bridge
Cheffetz Asa (31) 182 State
Cutler A Bruce 176 Maple
Ellis Harriet A 158 Sherman
Fashion Art Studio (414) 1694 Main
Ford Maude A 85 Bloomfield
Hamilton Constance S 160 Westford cir

SALES RENTALS MANAGEMENT HENRY M. CLARK CO., REALTORS APPRAISALS MORTGAGE LOANS 100 BROADWAY TELEPHONE 7-0231

ALBERT STEIGER COMPANY
DEPARTMENT STORE — 1477-1497 MAIN ST.

Hill Bessie M 65 Rochelle
Jordan Lena E 19 Westford av
Leary Isabel 21 Central
Manley Pauline H 185 Belmont av
Stevens W Lester 62 Harrison av
Williams Pauline Bliss 128 Mulberry

Artists—Commercial

Fales John M 68 Lakeside
French D Gillette Mrs 97 Chestnut
Kern Edward A (406) 1653 Main
Kitson & Newman (402) 1653 Main
Lefevre Francis J 134 Cunningham
Fisterly Richard L 565 Dickinson
Superior Art Studio 191 Chestnut
Tilley Helen A Mrs 73 Edgewood
Van Delinda Mabel (306) 175 State

***Artists' Papers**

STRATHMORE PAPER CO (mfrs) Front opp depot West Springfield—See p 912 W Spfd Directory

Asbestos Goods and Materials

JOHNSON ASBESTOS CO 338 Columbus av—See p 123B
Stone Industrial Equipment Co (449) 31 Elm

***Asbestos Insulation**

JOHNSON ASBESTOS CO 338 Columbus av—See p 123B

***Asphalt Contractors**

BANNON JOHN J CO 357 Albany—See p 91

Associations Clubs and Societies

(Every effort has been made to have this list as complete as possible. If you know of any organization that should appear under this classification, notify us giving name, number if any, time and place of meeting and the secretary's name and address).

Acacia Club of Springfield—Meets 2d Wed (48) 1132 Main Sec William A Colburn 77 Biltmore
Adriatic Club—Meets 2d Tues 728 Worthington Sec Nazzareno Ceravolo 10 Kibbe av
Advertising Club of Springfield—Meets Tues Hotel Kimball Sec Harry Storin 20 Rockland
Ahepa Altis Chapter No 85—Meets 2d and 4th Tues (304) 1653 Main Sec John G Gamiles 109 Johnson
Aleph Zadik Aleph—Meets Tues 27 Sargeant
Allen Bird Club—Meets 1st and 3d Mon 236 State Sec Lucille Small 86 Woodside ter
American Automobile Assn—Meets annually in Jan 140 Chestnut Sec Charles J Vogel 15 Avon pl
American Bosch Athletic Assn — 3646 Main Pres James E Walsh 24 Noble
American Electroplaters Society — Meets 4th Mon Hotel Charles Sec Paul F Lyman 125 Garfield
American Legion—
  Harrison A Wright Post No 289—Meets 2d and 4th Wed 1269 Main Sec John Crocker 15 Essex
  Indian Orchard Post No 277—Meets 2d and 4th Thurs 87 Hampden IO Adjutant Thomas O Chisholm 90 Adams
  Springfield Post 21—Meets 1st and 3d Thurs 44 State Sec Earl F Bliss 14 Horace
  Auxiliary Unit No 21—Meets 1st and 3d Mon 44 State Sec Mrs Beatrice B Johnson 83 Fountain
American Order Sons of St George Springfield Lodge No 157—Meets 2d and 4th Mon 44 State Sec A G Clark 184 Dunmoreland
Ancient Order of Hibernians—
  Div No 6—Meets 1st Sun and 3d Fri 178 Liberty Sec John P Foley 32 Desrosiers
  Ladies Auxiliary No 8—Meets 2d Thurs 1757 Main
Ancient Order of United Workmen—
  Miles Morgan Lodge No 95—Meets 2d Tues 44 State
  Pychon Lodge No 221—Meets last Tues 345 Worthington
Artisans Canadiens-Francais Succursales Lafayette No 186—Meets 2d Mon 176 Main IO Sec Mrs Irene Roberts 187 Hampshire IO
Associated Master Barbèrs of America Chapter No 575—Meets last Thurs Bridgway Hotel
Association Canado Americans Court No 399—Meets 1st Wed St Joseph's Hall Howard Sec George Paquette 348 Page blvd
Association of Neighbors Clubs—(409) 1537 Main
Automobile Club of Springfield—Meets 2d Tues Hotel Kimball Sec Charles J Vogel 15 Avon pl
Automobile Legal Assn—(812-813) 1387 Main Dist Mgr Bert W Gowell h at Wilbraham
Balboni Club House—143 Pine Grove
Benevolent and Protective Order of Elks Springfield Lodge No 61—Meets 2d and 4th Tues 311 State Sec Thomas F Nally 40 Burton
Beth El Brotherhood — Meets 2d Wed except July Aug and Sept 148 Fort Pleasant av Sec Alfred Lindbergh 148 Fort Pleasant av
Beth El Sisterhood—Meets 1st Mon 148 Fort Pleasant av Sec Mrs Philip Label 167 Leyfred ter
Beth Israel Free Burial Assn — Meets monthly 633 Chestnut
British War Relief Society—17 Market Pres Alexander Maclean
Brotherhood of Railroad Trainmen Ladies Auxiliary Pride of 622 Lodge No 253—Meets 2d and 4th Wed Hotel Charles Sec Mrs Sarah LaFrance 51 Lowell
Brotherhood of Railway Clerks City of Homes Lodge No 2167 (Railway Express)—Meets 3d Sun 21 Sanford Sec Delmar F Riberdy 34 Walton Chicopee
Building Trades Employers Assn Inc—Meets on call (201) 220 Dwight Executive Sec B Halsey Spencer 97 Hopkins pl Longmeadow
Canadian Legion of the British Empire Service League Springfield Post No 60—Meets 1st and 3d Thurs 36 New Dwight Adjutant W L Fortune 84 Farnsworth
Catholic Girls Junior League—Meets 2d Mon Sept to June 27 Bowdoin sq Sec Alice K Moore 275 Bay
Catholic Woman's Club—Meets 1st Tues 27 Bowdoin Sec Mrs Agnes P Flannery h at Wilbraham
Central Massachusetts Racing Pigeon Club—Meets 1st Sun 1280 State
Chess and Checker Club of Central Y M C A—122 Chestnut Sec Lindsey H Chilson 122 Chestnut
Child Evangelism The—(209A) 1537 Main Sec Eleanor Hance Lucerne av IO
City Library Association of Springfield—Meets 1st Tues in June 220 State Clk Hiller C Wellman 125 Atwater rd
Civitan Club—Meets Wed Hotel Sheraton Sec Honore E Savaria h at W Spfd
Club Esquana—7 Edgemont Sec Harold W Soule 95 Margerie
Community Chest Inc—(707) 145 State Pres Magnus F Peterson
Connecticut Valley Field Dog Club Inc—Meets Jan Hotel Kimball
Connecticut Valley Historial Society—Meets 4th Tues in May rear 220 State Clk Charles A Frazer 162 Fort Pleasant av
Cornell University Club of Springfield—Meets Mon 349 State Sec William E Hughes h at Hampden
Cummings Memorial — 36 Willow Sec Charles M Fuller 26 Harkness av
Dartmouth Alumni Assn of Western Massachusetts—349 State Sec George F Weston 36 Chatham rd Longmeadow
Daughters of Isabella—Meets 2d and 4th Thurs 121 State Sec Mildred T Manning 121 Wilbraham rd
Daughters of Jacob Free Loan Assn—(11) 1862 Main Sec Mrs Ruth P Block 118 Massasoit
Daughters of St George Victoria Lodge No 80—Meets 1st and 3d Wed 137½ State Sec Mrs Ina T Broadhead 31 Ozark
Daughters of the American Revolution Mercy Warren Chapter — Meets 1st Mon except July Aug and Sept 6 Frost Sec Mrs Fred Brigham State
Daughters of Union Veterans of the Civil War Helen Wolcott Tent No 54—Meets 1st and 3d Mon 44 State Sec Mrs Ruth E Bishop 799 Main
Deutsche Order Harugari—
  Germania Lodge No 380—Meets 3d Wed 91 Plainfield
  Louise Lodge No 2 Hertha Grade—Meets 3d Tues 123 State Sec Mrs Katherina G Doersam 56 Clantoy
Dramatic Order Knights of Khorassan Gaza Temple No 191—Meets 2d and 4th Thurs 393 Maple Sec William Kimball 78 Olmsted dr
Dunbar Club for Boys—154 Quincy Sec William N DeBerry 643 Union
Dunbar Club for Girls — Meets Mon Tues Wed Thurs Fri 620 Union Sec William N DeBerry 643 Union
East Longmeadow Rod and Gun Club—17 Taylor Pres Bernard E Graves 201 Longmeadow Longmeadow
Eire Club—2785 Main
Elmata Club—Meets 3d Tues 70 Chestnut

We give S&H Green Stamps
Poole's Springfield Managed and Conducted for Over Thirty Five Years

FIELD, EDDY & BULKLEY **INSURANCE**
1200 MAIN STREET **PHONE 4-1112** **Fire -- Accident -- Auto**

Associations Clubs and Societies—cont

- Employers Association of Western Massachusetts Inc — Meets annually in Feb 5-6 Court House pl Sec Allister R Tulloch 959 Main Agawam
- Exchange Club of Springfield — Meets Thurs Hotel Sheraton Sec Clarence O Howard 1387 Main
- Family Welfare Assn of Springfield Mass Inc—(602) 145 State Director Sara M Dill (8) 145 Maple
- Firemen's Mutual Relief Assn—Meets 2d Thurs 68 Vernon Sec Rene J Patingre 172 Jasper
- Food Industry Advisory Committee — 155 Lyman Chairman William B Belli 111 MassAv
- Forest Park Progressive Club — Meets 2d and 4th Tues homes of members Sec Sara D Cutler 79 Eckington
- Foresters of America—
  - Court City of Homes No 109—Meets quarterly 4th Fri 12 Clifford Sec J J Clancy 12 Clifford
  - Court Levis No 95—Meets 1st and 3d Mon 22 Montgomery IO Sec F A Dumais 218 Hubbard Ludlow
  - Court Royal Oak No 42—Meets 2d and 4th Wed 22 Montgomery IO Sec W Norman Tippett 392 Main IO
  - Pride Royal Oak No 1158—Meets 2d and 4th Wed 22 Montgomery IO Sec Mrs Doris Anderson 275 Center IO
  - Riverside Circle Companions of the Forest—Meets 1st and 3d Wed 121 State Sec Mrs Henry H Crittenden 31 Maple
- Franco-American Club — Meets Fri 1 Oak IO
- Fraternal Order of Eagles Springfield Aerie 148 — Meets 1st and 3d Wed (300) 121 Lyman Sec Patrick T Garvey 38 Greenacre sq
- Fuel Credit Exchange — 134 Chestnut Sec Daniel J Maloney Hotel Kimball
- Glazed and Fancy Paper Assn—Meets Quarterly Hotel Kimball
- Good Shepherd Aid Assn — Meets 2d Wed 584 Wilbraham rd
- Good Shepherd Assn of Springfield Inc —Meets annually 584 Wilbraham rd Superior Sister Mary Dolorosa 584 Wilbraham rd
- Grand United Order of Odd Fellows Past Grand Masters' Council No 462 —Meets 3d Wed 89 Oak
- Graves Clara Cadets of Hampden County Council—Meets Fri 44 State Adjutant Ellen Sullivan 177 Jasper
- Greek American Progressive Assn Daniel Webster Lodge No 117—Meets 2d and 4th Wed 50 Ferry
- Greek War Relief — 2309 Main Sec Irene Katsounakis 100 Carew
- Hampden Council Boy Scouts of America Inc—Meets 1st Tues (710) 145 State Scout Executive John C Korsk 36 Belleclaire av Longmeadow
- Hampden County Children's Aid Assn —(703) 145 State Executive Sec M Emily Hatch 55 Maple
- Hampden County Musicians Assn — Meets 2d Sun 2d fl 168 Bridge Sec Edwin H Lyman 40 Belmont av
- Hampden County Safety Council—(47-48) 182 State
- Hampden County Tuberculosis and Public Health Assn—(511) 145 State Pres Clifton H Hobson
- Hampden District Medical Assn—Meets 4th Tues in Jan April Oct and Nov 20 Maple Sec George C Steele 39 Upper Church WSpfd
- Heroines of Jericho Queen Esther Court No 2—Meets 2d Mon 1269 Main Sec Mabel L Lines 711 Union
- Highland Wired Music Corp The—Meets Jan and July 28 Hillman Sec Mrs M J Mahon 28 Hillman
- Hop Chung Lung—45 Ferry
- Improved Benevolent & Protective Order of Elks of the World Inc—Meets 2d and 4th Tues 21 Hampden Sec Margaret Welden (6) 37 Franklin
- Improved Order of Red Men—
  - Ousamequin Tribe No 14—Meets Thurs 121 State Chief of Records George H Crum 43 Allen WSpfd
  - Degree of Pocahontas Maysotta Council No 63—Meets 1st and 3d Tues 121 State Sec Mrs Ruth C Moreland 27 Burr
  - Degree of Pocahontas Metachauna Council No 15—Meets 1st and 3d Wed 36 New Dwight
  - Degree of Pocahontas Nindee Council No 51—Meets 1st and 3d Tues 19 Lyman K of R Susie L Curran 181 Northampton av
  - Degree of Pocahontas Watawasoo Council No 43—Meets 2d and 4th Mon 121 State K of R Mrs Stella Howie 221 High
- Independent City of Homes Assn—Meets 2d and 4th Wed except July and Aug 627 State Financial Sec Simon J Feiner 100 Whittier
- Independent Order of Brith Abraham—Meets 1st Sun 120 Calhoun Sec Teresa Galpert
- Independent Order of B'Nai Brith—
  - Springfield Lodge No 684—Meets 2d and 4th Mon 627 State Sec Joseph Radding 26 Taylor
  - Ladies Auxiliary—Meets 4th Mon 565 Chestnut Sec Mrs Lillian Grossman 17 Hebron
- Independent Order of Odd Fellows—
  - Agawam Encampment No 25—Meets 2d and 4th Fri 627 State Scribe Roy M Woodstock 77 Hall
  - Amity Lodge No 172—Meets Wed 627 State Sec Crosby E Emery 89 Wellington
  - Bay Path Lodge No 234—Meets Tues 627 State Sec Frank W Vinnicombe 3 Turner
  - Canton Springfield No 23 PM—Meets 3d Wed 627 State Clk George Hayes 7 Littleton
  - DeSoto Lodge No 155—Meets Thurs 1030 Worthington Sec Arthur M Simmons 58 Pease
  - Golden Rod Lodge Auxiliary—Meets 2d and 4th Wed 347 Worthington Sec Annie F Meffen 13 James
  - Hampden Lodge No 27—Meets Mon 627 State Sec Charles Wiest 343 Hancock
  - J W Nickels Bebekah Lodge No 183 —Meets 2d and 4th Tues 185 Mill Recording Sec Jessie M Bowman 33 High
  - Lucy Webb Hayes Rebekah Lodge No 126—Meets 1st and 3d Fri 185 Mill Sec Mrs Gladys B Simmons 58 Pease
  - Monitor Lodge No 243—Meets Fri 35 Alden Sec Axel G Larson 87 Albemarle
  - Morning Star Rebekah Lodge No 9—Meets 1st and 3d Tues 347 Worthington Sec Mrs Jennie E Chandler 32a Bradford
  - Phoenix Lodge No 97—Meets Thurs 185 Mill Sec Rufus E Davis 663 State
- Indian Acceptance Co—837 State Sec Theodore G Hammond 63 Mulberry
- Italian American Citizens Club Inc—Meets 2d Thurs 123 Colton Sec Clement Cardarelli 60 Windemere
- Italian Athletic Club Inc—Meets 2d Sun 29 Winthrop Sec Cipriano Zonin 19 Winthrop
- Italian Womens Club—Meets 2d Mon Hotel Kimball Sec Rose M Curto 87 Bliss
- Jewish Community Center—130 Maple Executive Director Sidney Simon 130 Maple
- Jewish National Fund Council—Meets on call 1321 Dwight
- Jewish Social Service Bureau—(606) 145 State Executive Sec Jessie Josolowitz (1) 3 Keith
- Jewish War Veterans of the US Post No 26—Meets 2d and 4th Thurs 68 Court Adjutant Benjamin Bergman 102 Belle
- Kiwanis Club of Springfield Inc—Meets Wed Hotel Kimball Sec Wolcott W Gumble 98 Cornell
- Knights of Columbus—
  - Home City Council No 63—Meets 1st and 3d Tues (300) 121 Lyman Sec Jeremiah F Shea 889 Worthington
  - Indian Orchard Council No 160—Meets 2d and 4th Tues 34 Oak IO Sec John F Crane 116 Berkshire IO
- Knights of Pythias—
  - Endowment Rank No 554—Meets on call Sec Nelson C Pardee 509 White
  - Maccabean Lodge No 23—Meets Tues 393 Maple K of R S William Kimball 78 Olmsted dr
  - Springfield Lodge No 63—Meets 2d Wed 627 State K of P & S Nelson C Pardee 509 White
- Kosciouszki Social Athletic Union Inc —Meets 3d Sun 28-30 Rapalus IO Sec Joseph Cienciwa 26 Milton IO
- Labor Organizations—
  - Central Labor Union—Meets 1st Sun 21 Sanford Sec John J Bannon 19 Sanford
  - Springfield Building and Construction Trades Council—Meets 1st Fri 21 Sanford Sec M Joseph Scanlan 21 Sanford
  - Springfield Labor Lyceum Assn—Meets 3d Tues in Feb 21 Sanford
  - Amalgamated Clothing Workers of America Local No 290—Meets Mon (214) 360 Worthington Sec Irene Montagna h at N Agawam
  - American Bosch Industrial Union Local No 206 CIO—3254 Main Business Agt Frank Balthazar
  - Asbestos Workers No 43—Meets 3d Fri 21 Sanford

KASKO HOME FURNISHINGS, INC. Have Your Old Washing Machine Rebuilt
1865 Main Street MAYTAG *Sales and Service* Have it Look Like New **Phone 3-3342**

REAL ESTATE
INSURANCE
MORTGAGES
APPRAISALS
E. D. JOHNSON CO.
1562 MAIN STREET
Telephone 6-7294

Bakery Workers Local No 32—Meets last Sat 21 Sanford Business Agt Eugene Pasini 42 Freeman ter

Barbers No 30—Meets 3d Thurs 21 Sanford Sec John N Perron 24 Winthrop

Bartenders Union Local No 67—19 Sanford Sec Walter F O'Brien 6 Salem

Bill Posters No 15—Meets 2d Sun 21 Sanford

Bricklayers Masons and Plasterers No 1—Meets Tues 21 Sanford Sec William Stewart 180 Bloomfield

Building Laborers No 69—Meets 3d Wed 21 Sanford Business Agt David Consolati 57 Cooley N Agawam

Carpenters No 96 (French)—Meets Thurs 21 Sanford Sec Berte P Thibodiau 93 Clantoy

Carpenters No 177—Meets Fri 21 Sanford Sec Patrick T Garvey 35 Greenacre sq

Chapman Valve Industrial Union UER&MW of America Local 278—184 Main IO Business Agt Raymond A Tremblay 147 Putnam cir

Chauffeurs Teamsters & Helpers Local Union No 404—Meets 2d Sun (213) 36 New Dwight Sec Benjamin E Naylor 97 Althea WSpfd

Coal Teamsters and Helpers No 154—Meets 2d and 4th Wed 21 Sanford Bus Agt Eugene McCarthy 35 Hastings

Firemen and Enginemen No 307 (Locomotive)—Meets 1st and 3d Sun 46 State Sec Herman M Childs 278 Pine

Firemen and Enginemen No 793 (Locomotive)—Meets 2d Thurs 44 State

Glazed & Fancy Paper Industry—Pyroxylin Group—Meets on call (1112) 95 State

Hoisting and Portable Engineers No 98—Meets 1st and 3d Wed 21 Sanford Sec James J Bird 21 Sanford

International Brotherhood of Electrical Workers Local No 7—Meets 1st Mon 21 Sanford Sec Percy Jones 271 Norfolk

International Ladies Garment Workers Union Local No 226—(200-208) 360 Worthington Organizer Ralph A Roberts

International Sheetmetal Workers Local No 63—Meets 4th Thurs (205) 36 New Dwight Business Agt Richard J Leary (205) 36 New Dwight

International Union of Operating Engineers Local No 98—(209) 1303 Main Mgr James J Bird

Journeyman Tailors of America Local No 26—Meets 1st Thurs (222) 360 Worthington

Meat Cutters & Food Store Employees Local No 33—(405) 25 Harrison av

Metal Polishers and Buffers No 30—Meets 2d and 4th Fri 21 Sanford

Milton Bradley Industrial Union Local No 224—(8) 1165 Main

Moving Picture Machine Operators Local 186—Meets 1st and 3d Mon 21 Sanford

Musicians No 171—Meets 2d Sun (214-216) 168 Bridge Sec Edwin H Lyman 40 Belmont av

National Federation of Post Office Clerks Local 497—Meets 3d Sun 21 Sanford Sec James K Williams 41 Palmyra

Painters and Decorators—Meets Wed 21 Sanford Bus Agt Ray Surprenant 21 Sanford

Plumbers No 89—Meets 1st and 3d Mon 21 Sanford Business Agt Thomas F Egan 169 Eddy

Printing Pressmen No 85—Meets 2d Mon Bridgway Hotel Sec Joseph R Biscotti 39 Lorimer IO

Railway Clerks No 1517 (Car Service Dept) (B&ARR)—Meets 3d Mon 15 Railroad ter Sec Mrs Anna F Sweet 117 W Alvord

Railway Conductors No 198—Meets 4th Sun Hotel Charles Sec Arthur P Barber 1388 Bay

Railway Mail Assn—Meets 1st Mon 134 Chestnut Sec Frank E Tourtellot 59 Roosevelt av

Schoolhouse Custodians No 13152—Meets 1st Sat 62 Oak Sec William Sartwell 1384 Page blvd

Steamfitters No 603—Meets 1st and 3d Mon 21 Sanford Business Agt William Morris

Street Railway Employees No 448—Meets 3d Tues 21 Sanford Sec Martin J Hennessey 573 Carew

Telephone Workers No 4—Meets 2d and 4th Thurs 44 State

Theatrical Stage Employees No 53—Meets 3d Sun 21 Sanford Sec Winfred W Barker 127 Bowles pk

Typographical Union No 216—Meets 2d Thurs (331) 196 Worthington Sec Walter J Dunn

United Electrical Radio & Machine Tool Workers Local No 213 CIO—Meets 2d Sun (222) 360 Worthington Sec Lawrence Locke h at Amherst

United Electrical Radio and Machine Workers of America Local 208—172 Chestnut

United Furniture Workers Local No 137—Meets 2d Wed Jan April July Oct (213) 360 Worthington Sec John Rys 27 W Main Chicopee Falls

United Mine Workers of America Local 12026—Meets 1st Wed 1132 Main Sec Arthur A Opitz 25 Upland

Westinghouse Industrial Union Local No 202 U E R and M W of America—Meets 3d Sat 32 Stevens Business Agt Leo F Benoit 180 Switzer av

Ladies Catholic Benevolent Assn—
- Branch No 548—Meets 2d Tues 121 State Sec Annie C Curran (6) 81 School
- Branch No 964—Meets 1st Tues 61 Willard av Recorder Mrs Theresa L Barry 61 Willard av
- Branch No 1119—Meets 2d Wed 35 Alderman
- Branch No 1311—Meets 2d Mon 51 Cleveland Sec Mrs Mary K McAnanama 3 Cleveland

Leash Club—Meets on call Hotel Kimball Sec Dr Joseph E Redden (301) 1537 Main

Legal Aid Society of Springfield Mass Inc—Meets 3d Tues in Jan (607) 145 State Counsel Gertrude D Meaney (607) 145 State

Lions Club—Meets Mon Hotel Kimball Sec Troy T Murray 1062 Worthington

Locomotive Engineers Mutual Aid Assn—Meets 1st Sun in Jan and July YMCA Sec Joseph H Wood 42 Hill WSpfd

Loyal Order of Moose—Meets 1st and 3d Thurs (214) 1653 Main

L'Union St Jean Baptiste D'Amerique—
- Conseil No 313—Meets 1st Tues 32 Montgomery IO Sec Wilfrid C Gendreau 60 Montgomery IO
- Conseil Gagnier No 155—Meets 1st Mon 802 Main Sec J Cesaire Maynard 54 Hastings

Maimonides Club—Meets last Wed Hotel Kimball

Marchegian Club—Meets 1st Mon 32 Norwood Sec Ugo Pedini 716 Worthington

Marconi Club Inc—Meets 3d Fri 89 Parallel

Marshall Louis Club—Meets 2 Wed Sec Louis J Gordon (304) 115 State

Masonic—
- Adelphi Chapter No 2 O E S—Meets 2d and 4th Thurs except July and Aug 339 State Sec Mrs Gertrude M Hersey 146 Thompson
- Connecticut Valley Consistory—339 State Sec Raymond C Hodge 16 Worthy av WSpfd
- Dwight Clark Chapter No 148 O E S—Meets 2d and 4th Wed 149 Berkshire IO Sec Dorothy E Heath 18 Homestead av IO
- Esoteric Lodge A F & A M—Meets 2d Thurs 339 State Sec William W Willard 94 Warren ter Longmeadow
- Evening Star Lodge of Perfection A A S R—Meets 1st Thurs Oct Jan and March 339 State Sec Raymond C Hodge 16 Worthy av WSpfd
- Hampden Lodge A F & A M—Meets 1st Tues 339 State Sec Harold H Jensen 50 Greenacre av Longmeadow
- Indian Orchard Lodge A F & A M—Meets 1st Mon 149 Berkshire IO
- Isadore Forbes Chapter No 202—O E S—Meets 2d and 4th Mon except July and August 339 State Sec Mrs Willis B Robinson 50 Dunmoreland
- Laurel Court No 1 Order of Amaranth—Meets 1st Thurs 339 State Sec Mrs Jessie M Bowman 33 High
- Lee Roswell Lodge A F & A M—Meets Mon except July and Aug 339 State Sec Leon E Bartlett 24 Trinity ter
- Massasoit Council Princes of Jerusalem A A S R—Meets 3d Thurs in Oct Jan and March 339 State Sec Raymond C Hodge 16 Worthy av WSpfd
- Milha Temple (Ancient Arabic Order Nobles Mystic Shrine)—Meets on call 347 Worthington Recorder Carl P Reilly 347 Worthington

The Union Central Life Insurance Co. 293 BRIDGE ST.
CHARLES S. MERRIAM, Manager
Telephone 4-3166

RALPH D. JONES, INC. CHRYSLER – PLYMOUTH
721 WORTHINGTON ST. TOWING SERVICE TEL. 6-6301 • Sales Distributors Service - Parts Wholesale Retail

Associations Clubs and Societies—cont

Morning Star Chapter R A M—Meets 1st Fri 339 State Sec Frederick W Cope 40 N Main E Longmeadow

Nazarene Shrine No 8 W S J—Meets 3d Tues 6 Frost Scribe Mrs Carrie Kelly 148 Shefford

Order of DeMolay Spfd Chapter—Meets 1st and 3d Tues 339 State Sec Howard C Bozenhard 35 Demond av

Samuel D Sherwood Lodge A F & A, M—Meets 1st Fri 339 State Sec Herbert F Payne 102 Converse Longmeadow

Samuel Osgood Lodge A F & A M—Meets 3d Tues 185 Mill Sec Harold R Bond 141 Suffolk

Springfield Chapter No 143 O E S—Meets 2d and 4th Tues except July and Aug 339 State Sec Mrs Florence S Bartlett 24 Trinity ter

Springfield Chapter of Rose Croix A A S R—Meets 1st Thurs in Nov Feb and April 339 State Sec Raymond C Hodge 16 Worthy av WSpfd

Springfield Commandery No 6 K T—Meets 1st Mon 339 State Recorder Frederick D McCarty 58 Kenwood pk

Springfield Council R & S M—Meets 1st Wed 339 State Master William W Willard 94 Warren ter Longmeadow

Springfield Lodge A F & A M—Meets 1st Wed 339 State Sec Russell B Packard h at WSpfd

Masonic Building Assn of IO—Meets 2d Sat of Jan 149 Berkshire IO Sec James Matthew 29 Hobson

Springfield Masonic Hall Assn—Meets 3d Wed 339 State Sec Leland G Carlton 71 Kimberly av

Massachusetts Catholic Order of Foresters—

Gallagher Court No 64—Meets 1st and 3d Thurs 178 Liberty

John J Collins Court No 292—Meets 2d and 4th Tues Hotel Bridgway Scribe Emil J Vlasak 94 Federal

McDermott Court No 186—Meets 2d and 4th Thurs 345 Worthington Scribe John B Hare 48 Colchester

St Lea Court No 190—Meets 2d and 4th Mon 627 State Chief Ranger Mrs Anna G Carney 59 Scott

St Marie Court No 249—Meets 1st and 3d Tues 192 Pearl

St Valerian Court No 111—Meets 2d and 4th Fri Hotel Clinton

Massachusetts Police Assn Springfield Branch—Meets 1st Mon in Jan 80 Court Sec Harold F Carroll (37) 196 Bowdoin

Massachusetts Society for the Prevention of Cruelty to Children—Meets 2d Wed Hotel Kimball Dist Agt Joseph F Moran (702) 145 State

Merchants Bureau of Springfield Chamber of Commerce—Meets 134 Chestnut Sec Harry G Green 57 Churchill rd WSpfd

Monday Lunch Club—Meets Mon 50 Elm Sec William L Davison 67 Mulberry

Motor Transport Credit Union—(34) 182 State

Mt Calvary Community Assn—Meets 1st Wed 30 Gray's av

National Assn of Power Engineers Walter H Damon Assn No 4—Meets Tues 347 Worthington Sec Raymond L Malmstrom 61 Whittier

National Council of Jewish Women—Meets weekly (9) 1862 Main Sec Mrs Jessie Fogelson (1) 89 Sumner av

National Metal Trades Assn—Meets annually in March 5-6 Court House pl Sec Allister R Tulloch 959 Main Agawam

National Pension Club—Meets Tues 10½ Sherman Sec Mrs Elizabeth J Hayden 159 Maynard

National Retail Credit Assn 276 Bridge rep George B Allan 48 Texel dr

New England Milk Producers Assn—(408) 121 Lyman Dist Mgr John C Fienemann 1451 Longmeadow Longmeadow

New England Order of Protection—

Magwisca Lodge No 196—Meets 4th Tues Hotel Charles Sec Mrs Mary A Fearon 49 Gordon

New England States Holstein Friesian Assn—(209) 360 Worthington Rep Allen N Crissey (209) 360 Worthington

Order Deutsche Herman Sons—

Amelia Lodge No 10—Meets 2d Wed 123 State Sec Mrs Katharina G Doersam 56 Chantoy

Order Scottish Clans—

Clan Murray No 152—Meets 1st Wed 347 Worthington Sec Alick Dinnie 36 Edgewood

Ladies Auxiliary Lodge No 15 to Clan Murray—Meets 2d and 4th Mon 347 Worthington Sec Mrs Elizabeth Easson 18 Acorn

O'Reilly John Boyle Club—Meets 2d and 4th Fri 224 Worthington

Pan Cretia Club—21 7th

Parent-Teacher Council of Springfield—Meets on call 83 State

Pattern Makers League of N America—Meets Thurs (202) 36 New Dwight Sec Darcy A Young 42 Willard av

Patternmakers' League Springfield Assn—Meets Thurs (316) 145 State Sec Earl Supernaw 301 Worcester IO

Phelps League—Meets monthly (800) 29 Worthington Sec Alice Easley (800) 29 Worthington

Poetry Society of Springfield—Meets monthly 43 Spring and at homes of members V Pres Mrs Muriel N Combs 15 Bronson ter

Polish Home Assn—Meets 3d Sun 28-30 Rapalus IO Sec Gawel Galas 21 Western Wilbraham

Polish Young Men's Alliance of Indian Orchard Inc—Meets 2d Sun 91 Parker IO Sec Mrs Helena Glatkowski 188 Parker IO

Porter Family Assn of America—Meets annually 48 Scott Sec Russell A Porter 48 Scott

Probus Club—Meets Mon Hotel Kimball Sec Louis Kane 471 Traxton rd

Quota Club—Meets 2d and 4th Thurs Hotel Kimball Sec M Monica King 79 Spring

Randalph Club—Meets monthly 128 Maplewood ter Sec John E Sidelinger 128 Maplewood ter

Reality Club The—Meets monthly Sheraton Hotel

Reciprocity Club—Meets 3d Tues Hotel Sheraton Sec Herbert D Wessman 18 Biltmore

Republican Business Womens Club of Springfield—Meets 3d Mon (414) 1653 Main

Republican City Committee—(403) 1653 Main—Meets on call (414) 1653 Main Executive Sec Pearl C Brown (403) 1653 Main

Retail Credit Assn of Springfield Mass Inc—Meets 2d Thurs Highland Hotel Sec George B Allan 48 Texel dr

Rotary Club of Springfield—Meets Fri Hotel Kimball office 134 Chestnut Sec Theodore A Wiel 134 Chestnut

Royal Arcanum—

Equity Council No 96—Meets 1st and 3d Wed 44 State Sec John J Monigle 46 Suffolk

Pynchon Council No 1368—Meets 2d and 4th Tues 345 Worthington Sec G Wesson Clow 22 Chalfonte dr

Springfield Council No 1 Loyal Ladies—Meets 2d and 4th Mon 35 Alden Sec Mrs Mildred Mac Nayr 94 Hamburg

Russian Club—592 Dwight

Russian War Relief—15 Market

St Vincent de Paul Society—

Cathedral Conference—Meets Sun except July and Aug 43 Edwards Pres Charles J Vogel (3) 15 Avon pl

Central Council of Boston—Meets quarterly or at call of pres 43 Edwards Pres Charles J Vogel (3) 15 Avon pl

Particular Council Inc—Meets quarterly Jan April July and Oct 43 Edwards Pres Charles J Vogel (3) 15 Avon pl

Sacred Heart Conference—Meets 2d and 4th Sun 35 Everett Sec M C Harrigan 126 Everett

Senior Haddasah—Meets monthly 148 Fort Pleasant av Sec Mrs Meyer L Lazarus (3) 116 Long Hill

Service League Foundation Inc—Meets Feb 33 Pearl Sec Earl H Paine 1319 Main

Shrine Luncheon Club—Meets 2d Tues Hotel Kimball Sec Charles A Frazer 162 Fort Pleasant av

Silarco Healthorium Plan—(307) 115 State Sec William J O'Brien

Smith Horace Fund The—Meets on call 63 Elm Sec Horace J Rice 5 Elm

Sobieskiego Jana 3d Club—Meets 1st and 3d Mon (winter) 2d Sun (summer) 308 Chestnut Sec Benny Sukta h at WSpfd

Social Democrat Hunchakian Party of America 22 Montgomery IO Sec Kyzer Merigian 75 Lyons IO

Societa Femminile Regina Margherita—Meets 1st Wed Hotel Bridgway Sec Mrs Emma Langgi h at Feeding Hills

Societa Mina S S Assunta—Meets 1st Mon 119 William Sec Joseph Macri 119 William

Societa Unione e Fratellanza Italiana—Meets 1st Fri 35 Wilcox Sec Joseph Malaguti 46 Wait

CLEANING PRESSING REPAIRING FRANKLIN CLEANERS & DYERS 281 MILL STREET TELEPHONE 6-5449 Fur Storage

HAMPDEN SAVINGS BANK **MORTGAGE LOANS**
Incorporated 1852 **1665 Main Street** — FHA and Other Monthly Payment Plans —
See Us First Savings Bank Mortgages are the Best

- Societe des Artisans Canadiens-Francais—Meets 1st Mon 7 Chapin ter Sec Adjutor J Landry 3030 Main
- Societe des Artisans Canadiens-Francais Succursale No 37—Meets 1st Tues 802 Main Sec Moses Joubert 127 Cedar
- Society for the Propagation of the Faith—73 Chestnut Director Rev George J Hurley 73 Chestnut
- Sons of Italy Lega Protettiva Lodge No 379—Meets 2d Tues 136 William Sec Agostino DiSanti 56 Elmwood
- Sons of Jacob Men's Club—100 Congress
- Sons of the American Revolution George Washington Chapter—Meets Feb 22d and quarterly Sec Leland F Bardwell Benedict ter Longmeadow
- Sons of Union Veterans of the Civil War—
  - L A Tifft Camp No 15—Meets 2d and 4th Wed 44 State Sec Alfred M Bowen Jr 132 Maynard
  - Auxiliary No 10 to L A Tifft Camp—Meets 1st and 3d Thurs 44 State Sec Winifred K Hanscom 68 Southworth WSpfd
- Sons & Daughters of Liberty—
  - Lady Garfield Council No 3—Meets 1st and 3d Wed 3d fl 121 State Sec Mrs Addie A Flagg 48 Agnes
  - Pynchon Council No 55—Meets 1st and 3d Fri 121 State Sec Leona Hill 35 Ardmore
- Soroptimist Club of Springfield—Meets 2d and 4th Mon Hotel Kimball
- South End Community Center—75 William Director Rocco T Dattola
- Spartan Athletic Club—517 Main
- Springfield Academy of Medicine The—(11-12) 20 Maple Sec Dr James A Seaman h at Longmeadow
- Springfield Apartment Owners Assn Inc—(530) 293 Bridge Executive Sec Emil J Vlasak Jr 94 Federal
- Springfield Automotive Dealers Assn Inc—Meets Oct 5-6 Court House pl Sec Allister R Tulloch 959 Main Agawam
- Springfield Better Business Bureau Inc (507) 1421 Main Gen Mgr Albert E Johnson
- Springfield Boys' Club—Meets 2d Thurs Hotel Sheraton Executive Director Paul A Samson 260 Chestnut
- Springfield Business and Professional Womens Club—Meets 2d and 4th Tues Hotel Sheraton Sec Mrs Maude S Holmes 90 Federal
- Springfield Cat Fanciers Club—Meets 3d Tues homes of members Sec Mrs Winifred Stackhouse 78 Barnum
- Springfield Cemetery Assn—Meets annually last Mon in Jan 171 Maple Sec James A Gay 21 Pine
- Springfield Chamber of Commerce—134 Chestnut Gen Sec Harold D Leslie 134 Forest Park av
- Springfield Charga-Plate Associates—Meets on call 276 Bridge Sec George B Allan 48 Texel dr
- Springfield Chess Club—Meets Tues YMCA Sec Sidney Webb 67 Virginia
- Springfield City Club—Meets 2d Mon Hotel Kimball Sec Lewis A Twitchell 95 Rochelle
- Springfield City Women's Republican Club—Meets 1st Mon 137½ State Sec Mrs Frances Huntoon 62 Olmsted dr
- Springfield District Camp Meeting Assn —Meets at call of pres Sec Arthur E Soutra 37 Wellington
- Springfield District Men's Republican Club—Meets on call (403) 1653 Main Sec Richard Brooks 103 Worthington
- Springfield District Women's Republican Club—Meets 3d Thurs (403) 1653 Main
- Springfield Druggists Assn—Meets 1st Wed 274 Worthington Sec Harry Charkoudian 491 Wilbraham rd
- Springfield Fireman's Mutual Relief Assn—25 Mill
- Springfield Fish & Game Assn Inc—Meets Jan and Feb 5 Elm Sec Norman L Snow 5 Elm
- Springfield Franco-American Credit Union—Meets Tues and Thurs (9) 215 Dwight Sec I N Methe 58 Armory
- Springfield Girl Scouts Inc—Meets 2d Thurs (715-716) 145 State Sec Mrs S F Cushman h at Agawam
- Springfield Girls' Club—Meets 2d Fri 285 Chestnut Executive Director Maxine Keith 287 Chestnut
- Springfield Goodwill Industries Inc—Annual meeting 2nd Tues Dec 139 Lyman Executive Sec Rev A G Young 139 Lyman
- Springfield Hotel Men's Assn—office 134 Chestnut Sec Robert G Jahrling Highland Hotel
- Springfield Jewish War Veterans—44 State Sec Dr Louis Gilgoff 497 Sumner av
- Springfield Kennel Club Inc—Meets 1st Mon Hotel Kimball Sec Mrs J M Bordeaux 115 Pleasant E Longmeadow
- Springfield League for the Hard of Hearing—Meets 3d Tues (211) 1694 Main Pres Mrs Ralph Kerley 43 Scott
- Springfield Life Underwriters Assn—Meets 1st Mon Sept to June Kimball Hotel Sec Grace R Colton 75 Marsden
- Springfield Medical Assn—Meets last Mon except June July and Aug 20 Maple Sec Dr Daniel R Wheeler office 127 Maple
- Springfield Ministers' Assn—Meets 1st Mon Oct to May 122 Chestnut Pres Rev Raymond H Kendrick 37 Chestnut
- Springfield Model Railroad Society Inc —Meets Wed 50 Willow Sec George T Snow 107 MassAv
- Springfield Nutrition Service Inc—Board Meets 4th Mon (709) 145 State Sec Mrs Elliott Bosworth 34 Woodlawn pl Longmeadow
- Springfield Police Relief Assn—Meets 1st Mon 80 Court Sec Harold F Carroll (37) 196 Bowdoin
- Springfield Poultry Club—Meets 2d Tues 549 State Sec George L Collester 75 Buckingham
- Springfield Radio Assn—Meets Sat 115 Shattuck Trustee Isaiah Creaser 76 Cortland
- **SPRINGFIELD REAL ESTATE BOARD** 57 Vernon Meets 2d and 4th Fri Sec Wolcott W Gumble 98 Cornell—See p 203
- Springfield Revolver Club—435 Wilbraham rd Sec Gerald N Hakes 61 Dover rd Longmeadow
- Springfield Safety Council Inc—Meets 3d Tues Hotel Kimball Sec Ralph W Ellis Jr (47) 182 State
- Springfield Speakers Club—Meets 2d Wed 132 State Sec Mary G Furey h at Westfield
- Springfield Stamp Club—Meets alternate Fri homes of members Pres William G Fenton 68 Nevins av Longmeadow
- Springfield Taxpayers Assn Inc—(303-304) 25 Harrison av Executive Director Henry W Connor h at Longmeadow
- Springfield Teachers Club—22 Howard annual meeting in May 415 State Pres Loretta E Doyle (5) 127 Magazine
- Springfield Turn Verein Inc—Meets 2d Mon 91 Plainfield Sec Henry F Kuhn 29 Greenwich
- Springfield Women's Club—Meets 1st and 3d Wed Nov to April 6 Frost Sec Louise L Marsh 127 School
- Street Railway Employees Assn—(216) 1694 Main Business Agt Martin J Hennessey 573 Carew
- Street Railway Employees Credit Union—Meets 1st Tues (216) 1694 Main Treas Martin J Hennessey 573 Carew
- Technical Hi-Y Alumni—(49) 182 State
- Theosophical Society The—Meets Wed and Fri (207) 168 Bridge Sec Mrs Sidnie C Canary 541 Elm WSpfd
- Townsend Club No 3—Meets Thurs 328 Orange Sec Coral A Fisher 115 Ranney
- Townsend Club No 5—Meets 1st Wed (312) 137½ State Sec Agnes Landry 80 Spring
- Travelers Aid Society of Springfield Mass—Board Meets 3d Tues 55 Liberty Sec Mrs Marion B Halket h at Holyoke
- Tuesday Club—Meets 1st and 3d Mon Hotel Kimball Sec Frank J Tracy 427 Union
- USO Jewish Welfare Board—130 Maple Sec Frances Adelson
- Union Associates Inc—Meets on call Sec Lindsey H Chilson 245 Norfolk
- Union St Jean of America Council No 324—Meets 2d Tues 7 Chapin ter Sec Mrs Marie A Cote 898 Chestnut
- United Commercial Travelers of America—Springfield Council No 12—Meets 3d Fri Hotel Bridgway Sec Howard E Dinsmoor 23 Foster
- United Order of the Golden Cross Liberty Commandery No 1020—Meets 1st and 3d Tues (312) 137½ State NKR Edith M Dimock 11 Ozark
- United Service Organization Center—49 Chestnut Acting Director Mrs Margaret W Harvey h at Longmeadow
- United Social & Athletic Club—282 Main IO Sec Walter A Ethier 385 Water IO
- United Spanish War Veterans—General H W Lawton Camp No 11—Meets 2d and 4th Fri 44 State Adjutant Timothy F Sullivan 403 Orange

CITY COAL CO. *Coal - Fuel Oils - Koppers Coke*
145 ARMORY STREET - Tel. 4-7396

FIELD, EDDY & BULKLEY **INSURANCE**
1200 MAIN STREET PHONE 4-1112
Policies of Every Kind in All the Best Companies

Associations Clubs and Societies—cont

United States Revolver Assn—5 Oak Meets annually in NY Sec Colonel Roy D Jones 5 Oak
United Townsend Club No 1—Meets Mon 941 Main
University Club of Springfield—Meets annually 2d Mon in Jan 1323 Main Sec William E Hughes 1387 Main
Venezia Club Inc—Meets monthly 57 Broad
Venezia Societa—Meets 1st Wed 35 Wilcox Sec Giuseppe Malaguti 75 Marble
Veterans of Foreign Wars—
  Major John J Leonard Post No 70—Meets 2d and 4th Mon 44 State Commander Matthew Ryan 206 High
  Auxiliary to Leonard Post No 70—Meets 2d and 4th Mon 44 State Sec Marie Ludwin 40 Hyde av
Visiting Nurse Assn of Springfield The—(610-612) 145 State
Vittoria Colonna—Meets 3d Thurs 136 William Sec Mrs Joseph A Lopardo 152 Euclid av
War Chest Fund Commission—Meets 1st Thurs Hotel Kimball Sec Earle F Bliss 14 Horace
Ward 3 Athletic Assn—(6) 1165 Main
Western Massachusetts Assn of Credit Men—Meets annually in May 5-6 Court House pl Sec Allister R Tulloch 959 Main Agawam
Western Massachusetts Cafe Owners Assn Inc—Meets last Tues (225) 1618 Main Sec Lawrence O'Brien 9 Bayonne
Western Massachusetts Package Stores Assn Inc—(208) 121 Lyman Sec Earl W Bissonette 12 Pasco rd IO
Western Massachusetts Women's Club—Meets 2d Tues from Oct to June Hotel Kimball
Widows and Widowers Club—Meets Tues Thurs Sat and 1st Sun Hotel Hawkins Sec Emeline Knight 129 Summer av
Wilbraham Country Club—(635) 31 Elm Sec Ernest W Carman 131 Harvard
Winchester Hill Improvement Assn—Meets 2d Tues of Feb Sec Harold F Coyle 776½ State
Winchester Square Checker Club—73 Wilbraham rd Sec Robert Halden 26 Dunmoreland
Winthrop Club—Meets 1st Wed in Sept 4th fl 137½ State Sec Harlan A Sears h at Longmeadow
Womens Christian Temperance Union—Hamden County Group—Pres Mrs Mildred C Parsons 43 Longfellow ter
  Springfield Armory Hill—Meets 1st Tues 731 State Sec Bertha Cross 165 St James av
Workingmen's Aid Club—Meets Thurs 841 Dwight Sec Jesse L Whitfield 68 Congress
Workmen's Circle Branch No 912—Meets 2d and 4th Wed 8 Round Hill Sec Harry Ringel 91 Knollwood
Workmen's Circle Educational Center—Meets 2d and 4th Sun 8 Round Hill Sec Harry Fieldman 85 Narragansett
Yankee Division Veterans Assn—Meets 1st and 3d Fri 44 State Sec Roswell Patch 98 Alden
  Auxiliary—Meets 3d Mon 44 State Sec Marion A Hogan 170 Plumtree rd
YOUNG MEN'S CHRISTIAN ASSOCIATION 122 Chestnut General Sec Charles E Lee 74 Eleanor rd—See p 237
Young Men's Republican Club of Spfd—Meets on call (414) 1653 Main Sec Spencer W Shaw 46 Dunmoreland
Young Men's and Young Women's Hebrew Assn—130 Maple Executive Director Sidney Simon 130 Maple
YOUNG WOMEN'S CHRISTIAN ASSOCIATION 26 Howard Executive Sec Edith B Helmer h at N Wilbraham—See p 238
Youth Service Inc—109 Oakland
Zonta Club of Spfd—Meets 1st and 3d Mon Hotel Kimball Sec Martha Parsons 161 High

***Asylums**

(See Homes and Asylums)

***Athletic Goods—Dealers**

(See Sporting Goods—Retail)

***Athletic Goods Mfrs**

SPALDING A G & BROS INC Spfd at Davitt Memorial Bridge Chicopee and Meadow Will—See p 142

***Attic Insulation—Rock Wool**

HOME INSULATION COMPANY OF NEW ENGLAND (Johns-Manville) 338 Columbus av—See p 123B

***Attorneys At Law**

(See Lawyers)

Auctioneers

Ascher Joseph (350) 31 Elm
Ghareeb Michael F (420) 115 State
Griffin Simon J (46) 182 State
GUMBLE WOLCOTT 57 Vernon—See p 203
Holcomb Hiram F 51 Leyfred ter
New England Auction & Sales 37 Worthington
Posnik Aaron E 11 Biltmore
Posnik Aaron & Co (41) 1214 Main
Reid Gordon H 740 Allen
SPRINGFIELD AUCTION CO 769 Dwight—See p 156
TEHAN JOHN F—REALTOR 9-10 Court House pl—See Front Cover
Winter N D & Dwight 3 Elm
Young Morris and Co Inc 37 Worthington

***Auditors and Accountants**

(See also Accountants and Auditors)

DOUBLEDAY BURNETT SNOW & SHEA (510) Republican Bdg 1421 Main—See insert opp Buyers Directory
Hitchcock & Company 4th fl 1252 Main
HOPKINS JOHN & CO (526) 293 Bridge—See p 25
SCOVELL, WELLINGTON & COMPANY (600) 293 Bridge

***Automatic Merchandising**

CANTEEN COMPANY Springfield Mass phone 4-5363—See p 233

***Automatic Vending Equipment**

CANTEEN COMPANY Springfield Mass phone 4-5363—See p 233

Automobile Accessories and Parts—Retail

A-1 SERVICE STATION 525 Page blvd—See p 37
Armory Auto Supply 451 State
Atmus E B Co Inc office 103 Dwight store 109 do
Belmont Motor Sales 50 Carew
Bennie's Auto Exchange 286 Sharon
CARLISLE HARDWARE CO 1548 Main branches 1208 Main 2761 Main 654 Page blvd 823 State 522 Sumner av and 32 Oak IO—See p 112
COMB'S SERVICE STATION 360 Columbus av—See p 37
Dan's Speedometer Service 2323 Columbus av
Frankie's Auto Exchange 240 Main
Genden Bros Inc 2387 Main
Goodyear Service Store 590 Main
Greenberg Abraham 932 Dwight
Hoff Auto Parts Co 1317 Columbus av
Little Frank 140 State
PARENTEAU USED CAR EXCHANGE Goshen rd off Hampden Chicopee tel 959—See p 10 Chicopee Directory
Philipoff Elisha 683 White
Roberts Automotive Supplies 727-739 Main
Schwartz Bros Co Inc 1101 Dwight
SEARS ROEBUCK & CO 1293 Main—See p 95
STANLEY'S SERVICE STATION 501 Main IO—See p 39
Western Auto Supply Company 369 Worthington

Automobile Accessories and Parts—Wholesale and Jobbers

Auto Gear & Parts Co Inc 134-136 Dwight
FERRARA SPRING & PARTS CO INC 738-744 Worthington—See p 40
Fisher Products Co 103 Nursery
Jefferson Auto Specialties Inc 104 Carew
JONES RALPH D INC (Chrysler Plymouth and Firestone) 721 Worthington—See top lines
PARENTEAU USED CAR EXCHANGE Goshen rd off Hamden Chicopee tel 959—See p 10 Chicopee Directory
Parmenter Auto Parts Co 790 Main
Tarbell-Watters Co The (whol) 144 Chestnut
Tire Shop Supply Service 651 Worthington
Wood Henry B 652 Main

***Automobile Batteries**

ELMER'S SERVICE STATION 2461 Columbus av—See p 38
STAR GARAGE 16-20 Emery—See p 34

Automobile Body Mfrs

A & B Metal Works 56 Lansing pl

Diamonds **M. J. KITTREDGE, Inc.** **Silverware**
Jewelry **1354 Main Street** **Watches**

PRESTON and OLMSTEAD, Inc.
REPRESENTING THE TRAVELERS
THE WORLD'S LARGEST MULTIPLE-LINE INSURANCE COMPANY

ED'S AUTO BODY 785 Columbus av—See p 30
Hyte Morris Inc 209-225 Ferry
Valentine Auto Body Works 908 Main

*Automobile Body and Fender Repairing

ED'S AUTO BODY 785 Columbus av—See p 30
SANFORD F L CO 648 State—See p 29
SMITH CARRIAGE CO INC (fleet work our specialty) 18-30 Park—See p 31

*Automobile Bus Lines—Passenger

BLUE LINE THE 144 Bridge—See p 65
TRAILWAYS OF NEW ENGLAND INC 144 Bridge—See p 66

*Automobile Collision Service

ED'S AUTO BODY 785 Columbus av—See p 30

Automobile Dealers—Commercial Cars and Trucks

Autocar Sales & Service Co The 1186 State
AUTOMOBILE SALES CO INC 95-101 Liberty—See p 27
Mack Motor Truck Company 18-20 Osborne ter
REDDEN-SANDERSON INC (GMC) distributors of General Motors Trucks sales and service 120 Memorial av WSpfd—See p 29
Springfield Trucks Inc 780 Worthington

Automobile Dealers—Passenger Cars

AUTOMOBILE SALES CO INC 95-101 Liberty—See p 27
Balise Motor Sales 603 Columbus av
Barrett M C Inc 600 State
BYRNES J C CO 34 Sumner av near Long Hill St—See p 27
CENTER ARTHUR E INC 500 Columbus av—See p 28
Cohen Louis 595 Main
Cohen Nathan 510 Allen
Crandall Motor Sales 568 Main
Hedges-Sattler Inc 683 Columbus av
JONES RALPH D INC 721 Worthington—See top lines
Kelleher & Mixer Inc 464 St James av
Manson Bros 438 Dickinson
MORAN-HUDSON CO INC office 155 Chestnut garage 32 Winter-trucks 463 Worthington—See p 29
North End Garage 3399 Main
Packard Motor Car Co of NY 721 State
Pine Point Motor Sales 1566 State
Reopell Albert V 709 State
Sanford F L Co 648 State
Springfield Buick Co 630 Main
THREE LEVEL GARAGE INC 79 Harrison av cor Chestnut—See p 40
WARRINER PONTIAC CO sales and service 883-889 Main
Young Motor Co Inc 510 Main

Automobile Dealers—Used Cars

Ackerman Dewitt N 48 Willow
AUTOMOBILE SALES CO INC 95-101 Liberty—See p 27
Boulevard Motor Co 1702 Page blvd
BYRNES J C CO 34 Sumner av near Long Hill St—See p 27
CENTER ARTHUR E INC 500 Columbus av—See p 28
Center Sales Company 500 Columbus av
Dunn Motor Sales 445 Main
Dwight Street Motor Sales 1141 Dwight
Green Motor Sales 247 Hancock
Johnston Robert J Co 470 Main
JONES RALPH D INC 721 Worthington—See top lines
Mohawk Auto Sales 3155 Main
PARENTEAU USED CAR EXCHANGE Goshen rd off Hampden Chicopee tel 959—See p 10 Chicopee Directory
Phaneuf Arthur J 65 Penrose

*Automobile Electric Repairs

GRAVES R S CO 147 Chestnut—See p 100
KROHNE'S SERVICE STATION 833-839 Columbus av—See p 41
THREE LEVEL GARAGE INC 79 Harrison av cor Chestnut—See p 40

*Automobile Electrical Equipment

KROHNE'S SERVICE STATION 833-839 Columbus av—See p 41

Automobile Garages

(See also Automobile Repairing)
Bell's Garage 147 Taylor
Blue Ribbon Garage 18-22 Liberty
Brandoli's Garage 501 Taylor
City Towing Service 299 Boston rd
Cossaboom's "716" Garage 716 Sumner av
FORT PLEASANT GARAGE 110 Fort Pleasant av—See p 32
Highland Auto Co 28-30 Mason
Imperial Garage 18-22 Sharon
Jaeger L W Ignition Co 2040 Columbus av
Joe's Super Service Station 160 Taylor
JONES RALPH D INC 721 Worthington—See top lines
Kimball Garage Inc 8-32 Winter
MAIN & CYPRESS GARAGE 15 Cypress—See p 32
NEW BRIDGE GARAGE INC 1725 Columbus av cor Bridge—See p 33
Paramount Motors 419 Walnut
Plankey Emil R 518 Plainfield
Professional Building Garage 77 Stockbridge
Reichert Otto J 113 Andrew
Rousseau's Garage 30 Elmwood
St James Garage (storage) 425 St James av
STAR GARAGE 16-20 Emery—See p 34
STATE-BLISS GARAGE 16 Bliss—See p 39
Sullie's Jefferson Garage 11 Sheldon
Taylor Street Garage 22 Taylor
Terminal Garage Inc 40 Liberty
THREE LEVEL GARAGE INC 79 Harrison av cor Chestnut—See p 40
Twin Garage 72 Boston rd
Victoria Garage 18-22 Willow

*Automobile Gasoline and Oil Stations

MAIN & CYPRESS GARAGE 15 Cypress—See p 32

*Automobile Glass

SMITH CARRIAGE CO INC 18-30 Park—See p 31

*Automobile Greasing

ABE'S AUTO CLINIC 1214 Columbus av—See p 34
STAR GARAGE 16-20 Emery—See p 34

*Automobile Insurance

CLARK HENRY M AND CO 100 Broadway—See foot lines and p 204
HOWATT INSURANCE AGENCY (306) 1537 Main—See Front Cover
MUTUAL INSURANCE AGENCY OF SPRINGFIELD INC (807) 145 State—See p 129
PRESTON & OLMSTEAD INC (501) 44 Vernon—See top lines

Automobile Laundries

BYRNES J C CO 34 Sumner av near Long Hill St—See p 27

*Automobile Loans

PUBLIC LOAN CORP (304) 1387 Main—See p 137

*Automobile Lubrication

A-1 SERVICE STATION 525 Page blvd—See p 37
COMB'S SERVICE STATION 360 Columbus av—See p 37
D & S SUPER SERVICE 245 Dwight—See p 38
ELMER'S SERVICE STATION 2461 Columbus av—See p 38
FORT PLEASANT GARAGE 110 Fort Pleasant av—See p 32
SANFORD F L CO 648 State—See p 29
STANLEY'S SERVICE STATION 501 Main IO—See p 39

*Automobile Maintenance and Reconditioning

ED'S AUTO BODY 785 Columbus av—See p 30

Automobile Mfrs—Commercial Cars and Trucks

STANDARD TIRE SALES INC 161 Chestnut tel 3-6666—See p 42

*Automobile Painters

(See also Painters—Automobile)
ED'S AUTO BODY 785 Columbus av—See p 30
SANFORD F L CO 648 State—See p 29
SMITH CARRIAGE CO INC (fleet work our specialty 18-30 Park—See p 31

Automobile Parking

Atkinson Francis J 33-35 Railroad
Bashaw William C 138 Taylor
Bertocchi Nerio P 27 E Court
Blackie's Parking Lot 63-67 Market
Carron's Parking 25 Sanford
Cates Charles E 69 Market
Crouch Arthur N 58 Bliss
D & S SUPER SERVICE 245 Dwight—See p 38
Fieldman Frances B 18 Hampden
Garreffi Peter C 23 Bliss
Gaulin Alcide 74 Pynchon

ALBERT C. WHITE, JR., INC.
293 BRIDGE STREET TELEPHONE 2-5109
COMPLETE
INSURANCE SERVICE

REAL ESTATE MANAGEMENT
SALES and APPRAISALS
MACMILLAN & SON
REALTORS
154 BROADWAY TEL. 6-8338
ALL FORMS OF INSURANCE
MORTGAGE LOANS

Automobile Parking—continued

Hervieux Joseph E 20-22 Hampden
Hillman Street Auto Parking 19 Hillman
Jay's Parking Lot 238-240 Worthington
Lorimer's Parking 163 Dwight
Miles Company The 68 Chestnut
Murphy Helen R 39 Broadway
Napier Charles 1445 Columbus av
NEW BRIDGE GARAGE INC 1725 Columbus av cor Bridge—See p 33
Sakellis Leon H 30 E Court
Scibelli Salvatore 404 Dwight
Shanas William 225 Worthington
Smith Rodney L 32 Fort and 23 Hampden
STATE-BLISS GARAGE 16 Bliss—See p 39
Trailertown 1340 Boston rd
Tucculo James H 29 Railroad
Vernon Parking Place 39 Vernon
Victoria Parking Station 73 Dwight

*Automobile Parts and Equipment

(See also Automobile Accessories and Parts—Retail)

FERRARA SPRING & PARTS CO INC 738-744 Worthington—See p 40

*Automobile Passenger Lines

BLUE LINE THE 144 Bridge—See p 65

*Automobile Radiator Repairers

(See Radiator Repairers—Automobile)

*Automobile Radio Repairs

KROHNE'S SERVICE STATION 833-839 Columbus av—See p 41

*Automobile Radios and Parts—Retail

ATTLETON'S RADIO SERVICE (and repairing) 326 Orange—See p 202

*Automobile Refinishing

ED'S AUTO BODY 785 Columbus av—See p 30

Automobile Renting

(See also Taxicab Service)

Cunningham Livery Inc 687 State

Automobile Repairing

A-1 SERVICE STATION 525 Page blvd—See p 37
ABE'S AUTO CLINIC 1214 Columbus av—See p 34
Alovis Alfred 288 Nottingham
Austin Harry 265 Carew
Auto Body Inc 519 Worthington
AUTOMOBILE SALES CO INC 95-101 Liberty—See p 27
Bacon Edward F 18 Arch
Barttro Arthur W 866 State
Belwhite Garage 905 Belmont av
Bob's Auto Service 425 St James av
Bohn Frederick W 2539 Columbus av
Brosseau Alphonse L 56 Gardner
Brouillet Joseph O rear 61 Dresden
BYRNES J C CO 34 Sumner av near Long Hill St—See p 27
Cappuccio Thomas R 693 Columbus av
CENTER ARTHUR E INC 500 Columbus av—See p 28
City Auto Metal Works 971 Columbus av
COMB'S SERVICE STATION 360 Columbus av—See p 37
Corbeil Garage rear 44 Oak
Davis Garage 1515 State
DeWolf Auto Body 289 Mill
Dickinson Street Garage 242 Dickinson
Eddy Martin L rear 146 College
Edwards' Garage 523 Worthington
ELMER'S SERVICE STATION 2461 Columbus av—See p 38
FORT PLEASANT GARAGE 110 Fort Pleasant av—See p 32
Foti Frank 452 Worthington
Frank's Auto Body 70 Parker IO
Globe Auto Body Co 1107 Columbus av
Gould's Garage 20 Greene
Guyer Ralph A 462 Walnut
Hallett & Peterson 12 Oak Grove av
Harris Harry D 346 Columbus av
Hinnant Henry 2541 Columbus av
Holzapfel Allan I rear 50 Norfolk
Hyder's Safety Service 193 Taylor
Janes Nicholas 1777 Boston rd
Jodoin Louis M 106 Armory
Johnson & Atkinson 360 Armory
JONES RALPH D INC 721 Worthington—See top lines
Keinath Albert 50 Dover
L & B Brake Service 263 Worcester IO
Laino Garage rear 36 Loring
Lamoureux Lionel 1168 State
Lyndale Garage 691 Sumner av
MAIN & CYPRES GARAGE 15 Cypress—See p 32
Mason Morris E 17 Morgan
May's Auto Repair 102 Armory
Mayo Bros 30 Mason
Miller's Garage 454 Worthington
Nai Frank L 64 Howard
National Brake Service Inc 98 Taylor
NEW BRIDGE GARAGE INC 1725 Columbus av cor Bridge—See p 33
North End Auto Body Co 1292-1304 Dwight
Parmeter William S 8 Winter
Ryan Court Garage 10 Ryan ct
Safety Service Garage 10 Fremont near Main
SANFORD F L CO (on all makes of cars) 648 State—See p 29
Smith's Auto Metal Works 153 Carew
Solt A P Co 79 Sorrento
Springfield Auto Body & Welding Co 137 Taylor
Springfield Wheel Service 169 William
Stanley Garage 2-4 Orange
STANLEY'S SERVICE STATION 501 Main IO—See p 39
STAR GARAGE 16-20 Emery—See p 34
STATE-BLISS GARAGE 16 Bliss—See p 39
Taylor Street Auto Repairing 235 Taylor
Tease Earl rear 1096 Carew
Wanner's Automotive Service 83-85 Magazine
White Auto Metal Works The 48 Winter
Young W Stephen 103 Patton
X Garage 580 Belmont av
Zapatha Anthony B 10 Stafford
Zeigler's Service Station 421 Main IO

*Automobile Road Service

ABE'S AUTO CLINIC 1214 Columbus av—See p 34
COMB'S SERVICE STATION 360 Columbus av—See p 37
FORT PLEASANT GARAGE 110 Fort Pleasant av—See p 32

*Automobile Seat Covers

SMITH CARRIAGE CO INC (custom built) 18-30 Park—See p 31

*Automobile Service Machine and Tools

VAN NORMAN COMPANY 3640 Main—See p 181

*Automobile Service Stations

KROHNE'S SERVICE STATION 833-839 Columbus av—See p 41

*Automobile Spring Mfrs

FERRARA SPRING & PARTS CO INC 738-744 Worthington—See p 40

*Automobile Spring Repairers

FERRARA SPRING & PARTS CO INC 738-744 Worthington—See p 40

*Automobile Starting Lighting and Ignition Systems

A-1 SERVICE STATION 525 Page blvd—See p 37
KROHNE'S SERVICE STATION 833-839 Columbus av—See p 41
STANLEY'S SERVICE STATION 501 Main IO—See p 39

*Automobile Storage

(See also Automobile Garages)

ATLANTIC STATES WAREHOUSE & COLD STORAGE CORPORATION 385 Liberty—See p 221
FORT PLEASANT GARAGE 110 Fort Pleasant av—See p 32
MAIN & CYPRESS GARAGE 15 Cypress—See p 32
STAR GARAGE 16-20 Emery—See p 34
THREE LEVEL GARAGE INC 79 Harrison av cor Chestnut—See p 40

*Automobile Tire Distributors

FISK TIRE SERVICE 124 Dwight—See p 36

*Automobile Tire Repairs

ELMER'S SERVICE STATION 2461 Columbus av—See p 38

*Automobile Tires—Dealers

(See also Tire Dealers and Repairers)

A-1 SERVICE STATION 525 Page blvd—See p 37
BYRNES J C CO 34 Sumner av near Long Hill St—See p 27
CITY TIRE CO (U S) 218 Dwight cor Harrison av—See p 35
COMB'S SERVICE STATION 360 Columbus av—See p 37
MAIN & CYPRESS GARAGE 15 Cypress—See p 32
NEWHOUSE AUTOMOTIVE SERVICE 64-66 Howard and 67 Bliss—See p 41

BUILDING MATERIALS
WOODWORK
838-852 State Street
HAMPDEN-ELY CO.
PAINT & HARDWARE
CURTIS WOODWORK
Telephone 7-3501

WHITNEY INSURANCE ASSOCIATES WILLIAM A. HURLEY - DANIEL M. WALSH, Jr.
ALL FORMS OF INSURANCE 18 Vernon St. Phone 4-8241

STANLEY'S SERVICE STATION 501 Main IO—See p 39
STATE-BLISS GARAGE 16 Bliss—See p 39
VICTORIA TIRE CO 70 Dwight—See p 43

Automobile Top Mfrs

Bay State Auto Top & Supply Co 585 Main

Automobile Trimmers and Trimmings

Autotrim Co 567-573 Main
Central Auto Fabric 15 Hickory

*Automobile Trucking

(See also Trucking)

S & A TRANSPORTATION 93 Broad —See p 229

*Automobile Upholstering

SMITH CARRIAGE CO INC 18-30 Park —See p 31

*Automobile Washing and Polishing

(See also Automobile Laundries)

A-1 SERVICE STATION 525 Page blvd —See p 37
COMB'S SERVICE STATION 360 Columbus av—See p 37
D & S SUPER SERVICE 245 Dwight—See p 38
ELMER'S SERVICE STATION 2461 Columbus av—See p 38
FORT PLEASANT GARAGE 110 Fort Pleasant av—See p 32
MAIN & CYPRESS GARAGE 15 Cypress—See p 32
NEW BRIDGE GARAGE INC 1725 Columbus av cor Bridge—See p 33
STANLEY'S SERVICE STATION 501 Main IO—See p 39
STAR GARAGE 16-20 Emery—See p 34
STATE-BLISS GARAGE 16 Bliss—See p 39
THREE LEVEL GARAGE INC 79 Harrison cor Chestnut—See p 40

*Automobile Wheel Alignment

SANFORD F L CO (Weaver) 648 State —See p 29

Automobile Wreckers

Carew Auto Wrecknig Co 1052-1054 Dwight
PARENTEAU USED CAR EXCHANGE Goshen rd off Hampden Chicopee tel 959—See p 10 Chicopee Directory

*Automobile Wrecking Service

MAIN & CYPRESS GARAGE 15 Cypress—See p 32

*Automobiles

CHRYSLER AUTOMOBILES Ralph D Jones Inc distributors 721 Worthington—See top lines
DODGE MOTOR CARS (and trucks) International Motor Car Company authorized dealers and service 138 Memorial av W Spfd—See p 903 W Spfd Directory
FORD MOTOR CARS Automobile Sales Co Inc authorized dealers and service 95-101 Liberty—See p 27
FORD MOTOR CARS Arthur E Center Inc sales and service 500 Columbus av—See p 28
HUDSON MOTOR CARS Moran-Hudson Co Inc distributors 32 Winter—See p 29
LINCOLN-ZEPHYR MOTOR CARS Arthur E Center Inc sales and service 500 Columbus av—See p 28
MERCURY MOTOR CARS Arthur E Center Inc sales and service 500 Columbus av—See p 28
PLYMOUTH AUTOMOBILES Ralph D Jones Inc distributors 721 Worthington—See top lines
PLYMOUTH MOTOR CARS International Motor Car Company authorized dealers and service 138 Memorial av W Spfd—See p 903 W Spfd Directory
STUDEBAKER MOTOR CARS (and trucks) J C Byrnes Co sales and service 34 Sumner av near Long Hill St —See p 27

*Automotive Machine Shop Service

FERRARA SPRING & PARTS CO INC 738-744 Worthington—See p 40

Awnings and Tents—Mfrs and Dealers

American Awning & Canvas Co (601) 33 Lymana and 233 Page blvd
Burgin Bros Co 96-98 Adams
MEYER CO THE 100 Alderman—See p 69

*Baby Carriages

KASKO HOME FURNISHINGS INC 1856 Main—See foot lines

*Baby Chicks

METHE INC main store and warehouse 368 Taylor—See p 105

*Badge Mfrs

YOUNG W M REGALIA CO INC THE (616) 29 Worthington—See p 174

*Badges Checks and Medals

SMITH R H MFG CO THE 367 Worthington—See p 165

Bag Mfrs and Dealers—Canvas Burlap and Cotton

Davison Trading Corp 10 Essex
L & R Burlap Co 23 Bond

*Baggage Transfers

HILL'S BERT EXPRESS 225 Orange —See p 228
HUCK'S TRANSFER INC 38 Hampden —See p 228

Bakers—Retail

Armory Doughnut Shop 502½ Armory
Aronstam Frank 2194 Main
Athens Bakery rear 252 Hancock
Calabrese Frank C 862 Main
Daum Baking Co 388 Dickinson and 72 Ferry
Dawn Donut Shoppe 2911 Main
DeCaro Carmela Mrs 969 Main
DeLevo Savino 1173 Columbus av
Dilley Amos E 1087 State
Elser Albert C 361 Bay
Federal Bake Shop 1338 Main
Flechsig Baking Co 41 Oak IO
Groll Michael K 189 Orange
Hathaway Bakeries Inc 355 Chestnut
Heihsel Laurence 199 Dickinson
JENSEN F G & SONS INC 266 Bridge and factory 75 Temple—See Front Cover
JENSEN'S CANDY BAKERY AND RESTAURANT 266 Bridge—See Front Cover
Johnson Baking Co rear 40 Lexington av
Koffee Kup Donuts 1127-1129 State
Lederer Hans 878 Sumner av
Lepper Oscar 9 Catharine
Liberty Bakeries 931 Belmont av 602 Carew 405 Chestnut 799 Liberty 2018 and 2811 Main 614½ Page blvd 813 State 501 Sumner av and 439 White
Loomis Frances H 727 Sumner av
Magaziner's Bakery 64 Cass 398 Dickinson and 1132 Dwight
May Charles H 334 Chestnut
Mayflower Doughnut Corp 616 Berkshire av
Mercolino E & Co 1294 Columbus av
Patrell Oliver L 398 Hancock
Peoples Bakery 680 Dwight
Serra Albert G 1011 Columbus av
Springfield Bakeries 1423-1427 Main
Springfield Donut Kettle The 123 State
SPRINGFIELD PUBLIC MARKET 1423-1427 Main and 14-20 Harrison av—See p 111
State Bakery 481 State
Sumner Pastry Shop 71 Sumner av
SZYDLO FRANK J 106 Wheatland av Chicopee Falls—See p 11 Chicopee Directory
United Quality Bakery Inc 101 Franklin
Weidlich Reinhold J 260-264 Eastern av
Wenger Fred 610 Carew
Wenger Gertrude M 3284 Main
West Side Bakery 2469 Main
West Side Bakery 772 Worthington

Bakers—Wholesale

Allied Baking Co 328 Columbus av
Chmura John 12 Pulaski IO
Continental Baking Co 64-82 Napier
Frisbie Pie Co 67 Bliss
General Baking Co Inc 117 Carew and 120 Bond
Hathaway Bakeries Inc 355 Chestnut
Loose-Wiles Biscuit Co 220 Albany
McCarthy Samuel J 485 Central
National Biscuit Co 58-70 Albany
Standard Cake Co 294 Locust
White Lily Baking Co 48 Ferry

Bakers' Supplies and Equipment

Bakers' Supply Co 330 Taylor
Willner Max E 789 Belmont av

*Balls-Base—Mfrs

SPORTING GOODS INC 88 Birnie av —See p 143

*Balls-Soft—Mfrs

SPORTING GOODS INC 88 Birnie av —See p 143

KOPPERS COKE
PITTSTON ANTHRACITE COAL
145 STATE STREET
PUNDERSON COAL
PHONE 4-5631
FUEL AND RANGE OIL
BITUMINOUS COAL
29 LOGAN STREET

FIELD, EDDY & BULKLEY
1200 MAIN STREET
PHONE 4-1112
Insurance
Service

*Band Saws

AMERICAN SAW & MANUFACTURING CO 67-71 Boylston—See p 166
SPARTAN SAW WORKS INC (mfrs) 152 Fisk av—See p 167

Bands and Orchestras

Wise Sisters Orchestra 14 Westford av

*Bank Railings

CHENEY BIGELOW WIRE WORKS office 417 Liberty—See p 180

*Bankers—Investment

(See Investment Bankers)

*Banks—Co-operative

SPRINGFIELD CO-OPERATIVE BANK 81 State—See p 53
WEST SPRINGFIELD CO-OPERATIVE BANK 85 Elm WSpfd—See p 904 WSpfd Directory

*Banks—National

SPRINGFIELD NATIONAL BANK 1531 Main branches 526 Sumner av 794 State and 144 Main IO—See p 44
THIRD NATIONAL BANK AND TRUST COMPANY OF SPRINGFIELD 1391 Main—See insert opp name Alphabetical Directory and p 46

*Banks—Savings

(See also Banks and Trust Companies)

HAMPDEN SAVINGS BANK 1665 Main—See top lines and p 49
SPRINGFIELD FIVE CENTS SAVINGS BANK THE 1319 Main—See p 50
SPRINGFIELD INSTITUTION FOR SAVINGS 63 Elm—See insert opp Institution for Savings Alphabetical Directory and p 51

*Banks—State

SPRINGFIELD SAFE DEPOSIT AND TRUST COMPANY 127-131 State—See insert opp name Alphabetical Directory and p 45

Banks and Trust Companies

Federal Intermediate Credit Bank of Springfield 310 State
Federal Land Bank of Springfield The 310 State
HAMPDEN SAVINGS BANK 1665 Main—See top lines and p 49
HIGHLAND CO-OPERATIVE BANK 834 State branches 114 State and 36 Oak IO—See p 54
Production Credit Corp of Springfield 310 State
Springfield Bank for Co-operatives 310 State
SPRINGFIELD CO-OPERATIVE BANK 81 State—See p 53
SPRINGFIELD FIVE CENTS SAVINGS BANK THE 1319 Main—See p 50
SPRINGFIELD INSTITUTION FOR SAVINGS (savings) 63 Elm—See insert opp Institution for Savings Alphabetical Directory and p 51
SPRINGFIELD NATIONAL BANK 1531 Main branches 526 Sumner av 794 State and 144 Main IO—See p 44
SPRINGFIELD SAFE DEPOSIT AND TRUST COMPANY 127-131 State—See insert opp name Alphabetical Directory and p 45
THIRD NATIONAL BANK AND TRUST COMPANY OF SPRINGFIELD 1391 Main—See insert opp name Alphabetical Directory and p 46
UNION TRUST COMPANY 1351 Main—See insert opp name Alphabetical Directory and p 47
WEST SPRINGFIELD CO-OPERATIVE BANK 85 Elm WSpfd—See p 904 WSpfd Directory
WEST SPRINGFIELD TRUST COMPANY 85 Elm WSpfd—See p 48 and insert tabbed WSpfd

*Banner Mfrs

YOUNG W M REGALIA CO INC THE (616) 29 Worthington—See p 174

*Banquets

EDDIE'S CAFE INC 123 Broadway—See p 68
PHILLES LUNCH 1969 Main—See p 210
TOWN HALL GRILL INC (air conditioned) 132 State cor Market—See p 67

Barbers

Abare Joseph J 279 Main IO
Abdala Nelson S 47 Ferry
Al's Barber Shop 27 St James blvd
Alaimo John 910 State
Allaire Wilfred M 241 Main IO
Annino Samuel 190 Worthington
Apremont Barber Shop 117 Chestnut
Assarian Vanouhe Mrs 43 Walnut
Atanian Ohannes H 8 New Dwight
Badansky Ignatz J 765 Dwight
Barone & Moran 296 Bridge
Barrett Terrence 2827 Main
Barsom Barber Shop 810 State
Beaumont Barber Shop 387 Belmont av
Boisvert Leo J 3184 Main
Brod Abraham 105 Worthington
Brogan Joseph 142 Boston rd
Cafaro Carlo 196 Dickinson
Calcasola Louis 62 Cass
Camerota Antonio 517 Belmont av
Capone Paul 135 Bridge
Cardone Rocco C 722 Main
Celentano Pietro 401½ Chestnut
Chigos George 16 Franklin
Ciocci Dino 98 State
Circosta Vincent F 145 State
Clark Alfred G 276 Worthington
Cohen Alexander S (212) 1618 Main
College Barber Shop 184 Eastern av
Consiglio Carlo 548 Worthington
Consiglio Marco 506 Worthington
Contrino Anthony 350 Walnut
Corriveau Theodule F 7 Court House pl
Crivelli Peter J 155 Boston rd
Czarnik Martin W 121 Parker IO
Dalpe Eugene V 433 White
Dalto Michael S 806 Main
D'Amato Nicholas (204) 1537 Main
DeBonee Angelo 41 Dwight
DeiDolori Dominick 1162 Main
DelPozzo Nicola 130 Broadway
Demas & Bebe 45 New Dwight
Desilets Gerard M 428 Springfield
DeSimone A James 874 Sumner av
DeSimone Frank P 2 Florence
Desjardins Rudolph F 2134 Main
Diamond Barber Shop 704 Sumner av
DiGerlando Charles 915 State
DiPilato Luca 904 Carew
DiSanti Agostino 898 Main
DiSanti Frank (12) 1165 Main
Douillard Alfred D 3245 Main
Duclos Wilfred O 322 Wilbraham rd
Economidy Alexander A 1805 Main
Etchie Wilfred 2719 Main
Falzone Joseph 74 Broadway
Festa Henry 1071 Columbus av
Filiault Paul P 422 Plainfield
Fiore Vincent 177½ Hancock
Fochalis Evangelos 8 Lyman
Frankie's Barber and Beauty Shop 274 Dwight
Gambino Charles 849 Main
Gamelli William B 16½ Long Hill
Gawlik Stanislaw 39 Seneca IO
Georgarudakis Mary Mrs 2226 Main
Giannetti Antonio 1048 Main
Girard & Sauter Union Station
Giroux Donat 329½ Walnut
Giuliano Vincent B 18½ Walnut
Godin Arsene 53½ Taylor
Goltz James E 2611 Main
Goureghian Zakar 1106 State
Grimaldi Frank 137 Broadway
Griswold Edmond 358 Bay
Hassapelis Maria Mrs 455 Dickinson
Highland Hotel Barber Shop Hillman c Barnes
Hotel Charles Barber Shop 1757 Main
HOTEL KIMBALL 140 Chestnut—See p 118
Hotel Kimball Barber Shop 140 Chestnut
HOTEL WORTHY 193 Worthington at Main—See p 119
Hurwitz Soloman 663 Dickinson
Ianello James 124 Eastern av
Iennaco Alfonso 1182 Columbus av
Jablonski Benjamin 544 Main
Janelle Oscar A 614 Carew
Johnson's Barber Shop 61 Hancock
Joiner Charles W 97 Hancock
Juppenlatz William F 378 Dwight
Kaplan Abraham E 603 Dickinson
Kinney Byron E 112 Whittier
Kosiarski Stanley 616 Belmont av
LaBella Charles 244 Belmont av
Lacroix Arthur 2095 Main
Lafley Leo I 163 Oakland
Lapalme Arthur N (208) 1634 Main
Larabee's Barber Shop 612 Page blvd
Lauer Lenard J 348 Orange
LeBeau Leo J 2754 Main
Lorraine William 257 Bay
Losapio D Matteo 589 Liberty
Lyman Barber Shop 13½ Lyman
Maenzo John 802 Worthington
Maiolo Domenico 50 Broad
Malefakis Emmanuel 702 Dwight
Malone's Barber Shop 707 Dwight
Martin LeRoy W 2891 Main
Mason Archie J 1979 Main
Mazzone Pasquale 318 Locust
Megazzini Louis (522) 1387 Main
Mills Alfred T 380 Worthington
Morrissette Emilio J 40 Oak IO
Mushenko Alexander M 365 Chestnut
New-York Barber Shop 2169 Main
Nicholson Peter D 2662 Main

• American Oriental
• Wiltons
• Axminsters
• Broadloom
WHITE RUG CO. Mill Agents
1123 State Street - Springfield, Mass.
TELEPHONE 2-8058
• Expert Repairing
• Refinishing
• Storing
• Demothing

SALES
RENTALS
MORTGAGE LOANS
EDW. J. MURPHY CO., INC. - REALTORS
1537 MAIN STREET Telephones 3-3147, 3-3148
MANAGEMENT
APPRAISALS
INSURANCE

Papageorge George J 4 Kendall
Papageorge William J 1808 Main
Paris Albert U 200 Chestnut
Parylak Antoni 4 Parker IO
Pavloglou Harry G 503 Armory
Pigeon Ralph C 3119 Main
Pottern Maurice 121 Worthington
Rice Abraham 2537 Main
Riendeau Adelard A 759 Main
Roberts Emery J 14 Dwight
Roche Frank D 78 Armory
Sandor Frank S 2894 Main
Sansonetti Angelo 1140 Main
Sansonetti John 182½ State
Sansonetti Joseph L 319 Dwight
Scalise Joseph 62 Walnut
Schongold William 870 Dwight
Sheehan Michael M 431 State
Shropshire Theodore L 132½ Eastern av
Simonoff Mike 637 Dwight
Skawski Isidore 923 Dwight
Smertelny Alexander 440 Chestnut
Smith Joseph P (208) 1634 Main
Soglia John 252 Worthington
Spagnuolo Luigi F 737 Liberty
Stantosky Daniel E 35 Taylor
State Barber Shop (223) 1200 Main
Surprise Barber Shop 125 State
Theocles Andrew A 572 Dwight
Theodore Thomas 634 Dwight
Toupin Frederick A 1215 Main
Tumminelli Philip 1974 Main
Vakel Emile H 1129½ State
Vincent Frank O (207) 1559 Main
Viner Louis 927 Belmont av
Waldman Bernard 65½ Sumner av
Weisberg Morris 1197 Dwight
Wise Joseph 978½ State
Woods Orie A 94 Wilbraham rd
X Barber Shop The 411 Dickinson
Ziff Louis 1163 Dwight

Barbers' Supplies

Donovan W J Co 39 Lyman
Sloan's Barber & Beauty Parlor Supplies 945 Main

Barrel Dealers

Phelan Bennet F 162 Eastern av
United Barrel & Salvage Co 82 Narragansett

*Base Balls—Mfrs

SPORTING GOODS INC 88 Birnie av —See p 143

Bathing Beaches

Trailertown Bathing Beach 1340 Boston rd

Baths

Belmont Baths 574 Dwight
Sulphur Vapor Baths (414) 175 State

Battery Dealers and Service

A-1 SERVICE STATION 525 Page blvd —See p 37
ABE'S AUTO CLINIC 1214 Columbus av—See p 34
Alvon's Tire & Battery Service 733 Columbus av
BYRNES J C CO (Autolite and Exide) 34 Sumner av near Long Hill St—See p 27
CITY TIRE CO (U S) 218 Dwight cor Harrison av—See p 35
COMB'S SERVICE STATION 360 Columbus av—See p 37
D & S SUPER SERVICE (Willard and Globe) 245 Dwight—See p 38
ELMER'S SERVICE STATION 2461 Columbus av—See p 38
FISK TIRE SERVICE 124 Dwight—See p 36
FORT PLEASANT GARAGE 110 Fort Pleasant av—See p 32
GRAVES R S CO (Delco Batteries) 147 Chestnut—See p 100
Harry's Battery Service Inc 1027 Columbus av
MAIN & CYPRESS GARAGE 15 Cypress—See p 32
NEWHOUSE AUTOMOTIVE SERVICE 64-66 Howard and 67 Bliss—See p 41
Preston Len Tire & Battery Service 470 Main
STANDARD TIRE SALES INC (Willard) 161 Chestnut tel 3-6666—See p 42
STANLEY'S SERVICE STATION 501 Main IO—See p 39
STAR GARAGE 16-20 Emery—See p 34
STATE-BLISS GARAGE 16 Bliss—See p 39
Stewart Battery & Electrical Service 2570 Main
THREE LEVEL GARAGE INC 79 Harrison av cor Chestnut—See p 40
VICTORIA TIRE CO 70 Dwight—See p 43

Battery Mfrs

South End Battery Mfg Co 351 Columbus av

Bearings—Ball and Roller

TARBELL J C (Oilite) 369 Belmont av

Beauty Shop Equipment and Supplies

Clifford W L Inc 2d fl 9 Market
Rolly Beauty Supply & Equipment Co 72 Worthington
Shakour R G Inc 11-13 Stearns sq
Tra-Wave Co 72 Worthington

Beauty Shops

Allen Letitia R Mrs 185 Walnut
Alley Gertrude 1071 Monsanto av IO
Amidanault Rosanna M 10 Beacon
Ann's Beauty Shop 12 Orange
Antoinette's Beauty Shop (502) 1331 Main
Antone Beauty Salon (403) 1383 Main
Arcade Beauty Salon 167½ State
Armand's Beauty Salon 3d fl 1421 Main
Ashley Mae J (201) 168 Bridge
Auger Colombe H Mrs 25 Orleans
Ayers Rose B (300) 1597 Main
Barsom Beauty Salon 822 State
Batt Leona P Mrs (510) 1490 Main
Beauty Box 871 Liberty
Bernice Beauty Parlor 956 Worthington
Beveleri Elizabeth M Mrs (3) 178 Orange
Black Ida E Mrs 121 Carver
Bluebird Beauty Salon (8) 1660 Main
Boisselle Bertha D Mrs 2511 Main
Brown Ann E (406) 1537 Main
Caldwell Florence M Mrs 106 Chestnut
Cameo Beauty Salon 63½ Walnut
Camille Beauty Shop 759 Main
Carol's Beauty Shoppe 344 Bay
Cerrone Modestina Mrs 71 Greene
Chaput Florence L Mrs (302) 1383 Main
Cohen Dorothy Mrs 176 Oakland
Colonna Irma S Mrs 30 Belmont av
Cormier Mary A Mrs 7 Calhoun
Cornell Maud H Mrs 486 Belmont av
Crescenzo May Mrs (4) 18 Vernon
Cuff Margaret M 21 Rutland
Curtis Beauty Studio (310) 1537 Main
D'Alessio Filomena Mrs 88 Orange
Debs The (305) 1559 Main
Doris' Beauty Shoppe (6-7) 529 Main IO
Dorset Beauty Salon 13 Dorset
Duclos Aurore M Mrs 11 Bristol
Elinsky Celia Mrs 665 Dickinson
Elite Beauty Salon (307) 1383 Main
Ella's Beauty Salon 2813 Main
Emily's Beauty Salon 151 Dwight
Empress Beauty Salon (310-312) 1653 Main
Eva and Vera Coiffures (303) 1383 Main
Falzone Joseph 74 Broadway
Finnerty Katherine H Mrs 28 Meredith
Frances Beauty Salon 302 Belmont av
Frances Beauty Studio 680 Sumner av
Franz Beauty Salon (402) 1383 Main
Frost Ruth E 222 Fort Pleasant av
Gauthier Theodore J 592 Belmont av
Gebo Napoleon (306) 1490 Main
Gendreau Albina E Mrs 176 Main IO
Gendreau Clara M Mrs 3025 Main
Gendreau Orella M Mrs 212 Main IO
Gingras Virginia P Mrs (406) 1490 Main
Hannigan Margaret C Mrs 441 White
Harper Method Shop (406) 1490 Main
Hartman Berthe M (502) 1490 Main
Hartt Ruby Beauty Shop 152 Jasper
Helen's Beauty Shoppe (1) 1178 Main
Hollywood Permanent Wave Shoppe The (304) 1562 Main
Hotel Charles Beauty Shop 1757 Main
House of Beauty 278 Oakland
Ideal Beauty Shoppe 514½ Main IO
Jackson Velma M Mrs 37 Congress
Jean and Helen's Beauty Salon (507) 1537 Main
Jean's Beauty Salon (339) 196 Worthington
Jennie's Beauty Salon 788 Carew
Joan & Mildred Beauty Shop (221) 196 Worthington
Jones Grace 346 Orange
Katherine Beauty Shoppe 439 Chestnut
Katra Helen F Mrs (1) 2718 Main
Kay's Beauty Salon (300) 1537 Main
Keane Annie F (306) 340 Bridge
Keough Beauty Shop (405) 1490 Main
Knapton Joseph L 982 State
Kopyscinski Irene Mrs 1153 St James av
Kurly-Lox Beauty Box 19 Rutland
Lackett Marie A Mrs 15 Greenleaf
Lamont Gertrude H Mrs 573 State
LaPlante Beatrice (406) 44 Vernon
Laws Florence A Mrs 18 Hawley
Leo's Beauty Shop (301) 1490 Main
Libucha Edna T Mrs 268 Carew
Lilian's Beauty Studio (512) 1490 Main
Loos Anna Mrs 185 Bristol
Lopardo's Beauty Shoppe (407) 1383 Main
Lottie's Beauty Salon (520) 293 Bridge
Lucia Alma M Mrs 844 Liberty
Mae Rita Beauty Salon 154 Cambridge
Maison Woodworth Inc 313 Bridge

PARK CLEANERS AND DYERS, INC. *Office and Works:* 106 Kensington Ave.
"Dry Cleaning As It Should Be Done" Springfield, Mass. - - PHONE 6-5476

RADIO STATION WSPR 1270 K.C. *The Friendly Voice of Western New England*
63 CHESTNUT STREET

Beauty Shops—continued
Marcia's Beauty Shoppe 497 Sumner av
Marie's Beauty Salon (216) 1597 Main
Mary Ellen Beauty Salon 602 Carew
Mattye's Beauty Shop 135 King
McCarthy Catherine S Mrs 82 Oak
Metivier Dorothy T 32 Palmyra
Milady Beauty Salon (208) 1537 Main
Mildred's Coiffures 61 Orlando
Mina's Beauty Parlor 141 Prentice
Mitchell Rebecca Mrs 275 Dickinson
Moderne Beauté Salon 1121 State
Moran Lillian A Mrs 3 Keith
Murray Elizabeth Mrs 17 Beaumont
Muscaro Gladys C Mrs 15 Church
MYRTLE'S BEAUTY SALON (8) 1178 Main
Nancy Louise Beauty Shoppe 5 Oak
Naomi's Beauty Studio 1158 Dwight
Nietupski Stella 391 Belmont av
Nowak Dora T Mrs (15) 529 Main IO
Oleaga Felix A 23 Harrison av
Osborne Beauty Shop 31 Osborne ter
Oxford Beauty Shoppe 319 State
Paramount Beauty Shop 2141 Main
Parker Florence W (1) 304 Central
Poitras Flora M Mrs 342 Main IO
Princesse Beauty Salon 1215 Main
Pryzak Julia Z Mrs 3237 Main
Quinn Kathleen L (312) 1383 Main
Rackliffe Ethel B Mrs 574 Dickinson
Randall Beauty Shop (405) 1537 Main
Ranney Grace I 127 Dickinson
Rene's Beauty Studio (26) 1214 Main
Rita's Beauty Salon 140 Boston rd
Rita's Beauty Shoppe 228 Dickinson
Roby's Beauty Salon 1433 Main
Rose Beauty Shoppe 140 Spring
Rose Ellen Beauty Salon (6-7) 1028 Main
Roy Marie M Mrs 765-767 Dwight
Royal Quality Beauty Salon (208) 36 New Dwight
Ruottolo Jennie M 190 William
Ruth's Beauty Salon (243) 196 Worthington
Schultz Beauty Parlor Inc 4th fl 31 Hillman
Sheraton Beauty Shop 70 Chestnut
Short Alma M 47 Dartmouth
Shubert's Beauty Salon 8 Shawmut
Silhouette Beauty Salon 82 Oak
Six Corners Beauty Parlor 329½ Walnut
Smith Catherine M Mrs 646 Sumner av
Smith Margaret A (404) 1490 Main
Sophie's Beauty Salon 476 Chestnut
Star Beauty Salon (24) 1214 Main
STEIGER ALBERT COMPANY 1477-1497 Main—See top lines and p 96
Stella's Beauty Studio 365 Belmont av
STILLMAN'S 1320 Main—See p 98
Swanson Agda E (9) 34 Maple
Trombley Ethel M Mrs 155 Catharine
Trombley Rita M 6 Edendale
Vaillancourt Loretta A Mrs 41 Roseland
Val's Beauty Shop 678 White
Vanity Shoppe The 253 Bay
Vickers Gertrude M 232 Eastern av
Vogue Beauty Studio 3312 Main
Warchol Celia T Mrs 48 Devens IO
Washington Martha Beauty Studio 507 Belmont av
Wave Beauty Salon (205-206) 175 State
White Wallace T 1033 State
X Beauty Salon 445 Dickinson

Your Beauty Shoppe (309) 1537 Main
Zeigler Mary L Mrs 421 Main IO

*Bed Bug Exterminators

ACE SANITATION SYSTEM 101 Dwight—See Front Cover
AMERICAN EXTERMINATING CO INC 61 Vernon—See p 102
NEW ENGLAND EXTERMINATING CO (214) 2167 Main—See p 103

Bed Mfrs

Simmons Co The (whol) 21 Logan

*Bed Room Sets

KASKO HOME FURNISHINGS INC 1856 Main—See foot lines

Bedding Mfrs

Highland Bedding Co 908 State

*Beds and Bedding

KASKO HOME FURNISHINGS INC 1856 Main—See foot lines

*Beef—Wholesale

(See Meats—Wholesale)

*Beer Coolers

QUIMBY ELECTRICAL APPLIANCE CO 73-75 Wilbraham rd—See p 209

*Beer Dealers and Distributors

COUNTRY CLUB SODA CO INC 42 Emery—See p 54

*Beer and Wine Dealers—Retail

GUENTHER & HANDEL INC 7-9 Stockbridge—See p 110

*Belting—Leather

SPRINGFIELD AUCTION CO 769 Dwight—See p 156

Belting Dealers

FOSS W J COMPANY 112-116 Broadway—See p 122

Belting Mfrs

National Equipment Co 34 Hampden
New England Belting Co 53-55 Union

Beverage Mfrs

(See also Brewers)

COUNTRY CLUB SODA CO INC 42 Emery—See p 54
General Beverage Corp 1065 Dwight
Hampton Beverage Co 34 Nursery
Pepsi-Cola Bottling Co of Springfield Inc 20 Bowdoin ter
Tip-Top Beverage Co Inc 20 Bowdoin ter

Beverages—Retail

(See also Cafes and Taverns)

Atkinson's Package Store 923 Belmont av
Banas Package Store Inc 42 Parker IO
BENTON PARK PACKAGE STORE 521 State
Bill's Liquor Store 304 Worthington
Bissonnette's Package Store 156½ Main IO
Bresnahan Margaret A 550 Sumner av
Burns Package Store 854 Dwight
Camerota Co The 838 Main
Canada Dry Ginger Ale Inc 67 Wilcox
CANTEEN COMPANY Springfield Mass phone 4-5363—See p 233
Christopher's Package Store Inc 2823 Main
Cregan's Package Store 320 Dwight
Dewar's Package Store Inc 1008 Main
Dillon Package Store Inc 754 Main
Fettes Package Store 578 Page blvd
Finnerty & Roberts 776 State
Home Package Store 1181 Main
Joseph Edward M 468 Bridge
Keith Vincent A 14 Amherst
Liberty Package Stores Inc 797 Liberty
Linehan's Package Store 1963 Main
Mastroianni Michael A 398 Armory
McCauley's Package Store 650 Main
McNamara's Package Store Inc 894 Carew
Meldrum's Inc 30-32 Dwight
Onorato Package Store Inc 81 Worthington
Orchard Package Store 528½ Main IO
Phelan's Package Store Inc 166-168 Eastern av
Sam's Package Store 935 Worthington
Schenk's Package Store 50 New Dwight
Shea & Cummings 6 Lyman
Standard Package Store Inc 415 Worthington
Toomey & Cody Inc 1909 Main
X Package Store Inc The 527 Belmont av

Beverages—Wholesale

Atlas Distributing Corp 183 Liberty
Bogey Beverage Co 690 Worthington
Cray-Burke Co Inc 376 Birnie av
Hirschberg James R 171 Spring
Liberty Liquors Inc 365 Liberty

Bicycle Dealers and Repairers

Bike Shop Inc 1142 Main
Bob's Bike Shop 27 White
deMontigny Sales Co 832 State
Kushnet Victor 372 Chestnut
McNamee Harold E 84 Adams
Molinari Federico 42 Berkshire av
Parbel Richard A 20½ Hancock
Simplex Bike Shop 442 Worthington
Springfield Cycle Co 389 Belmont av

Bill Posters

Springfield Advertising Co 84 Broad

Billiard Room Supplies

McSweeney Edward M (207) 44 Taylor

Billiard and Pocket Billiard Rooms

Arch Billiard Hall 1707 Main
Armand's Billiard Academy 947 Main
Campanella Augustino G P 298 Hancock
Herchovitz Abraham 455 State
Kukla Joseph 588 Dwight
Manzi Paul 13 Walnut
Parolini Jean 2760 Main
Payton John D 845 Dwight
Smith's Billiard Academy 207 Worthington
Testa Michael 2206 Main
Trolly Cigar Store 2285 Main
Usher John 66-68 Eastern av
YOUNG MEN'S CHRISTIAN ASSOCIATION 122 Chestnut—See p 237

Hard Chromium Plating
THOMAS J. MURRAY *Springfield's Largest Platers*
964-966 Main Street - West Springfield DIAL 2-3129
Complete Plating Service

HAMPDEN SAVINGS BANK INDIVIDUAL ACCOUNTS $1.00 to $4000 (PERMISSIVE)
INC. 1852 1665 MAIN STREET JOINT ACCOUNTS $1.00 to $8000 (PERMISSIVE)

Billiard and Pocket Billiard Table Mfrs

McCarthy J J Co The 13 Lyman

Bird and Pet Animal Dealers

Broadway Pet Supply 97 Broadway
Springfield Poultry Supply and Pet Store 59 Taylor
Victory Pet Store 974 Main

*Bituminous Coal

ARMORY LEHIGH COAL CO THE office and yard 215 Albany—See Back Cover
CITY COAL CO. OF SPRINGFIELD INC 145 Armory—See foot lines and Back Cover
CONVERSE-CARLISLE COAL COMPANY office 19 Harrison av plant and sales and operations office 195 Armory—See front edge
EAST SPRINGFIELD COAL & OIL CO Hendee—See p 77

Blacksmiths

Bailey William F 137 Armory
Chapman Frederick S 454 Walnut
Choiniere Damase P 61 Adams
HARRIGAN M J & SON 36 Sharon

*Blacksmiths' Supplies

LEWIS CHARLES C CO THE 401 Liberty warehouse 56-58 Liberty—See p 220

*Blanket Cleaners

AMERICAN CLEANERS AND DYERS INC 433 Eastern av—See p 73
CITY DYE WORKS 1159 State—See p 73

*Blue Print Papers

STRATHMORE PAPER CO (mfrs) Front opp depot West Springfield—See p 912 WSpfd Directory

Blue and Black Prints

JONES C K INC 11 Willow—See p 224
NEW ENGLAND BLUE PRINT PAPER CO 78 Hillman

Boat Liveries

Boat & Canoe Livery 341 Alden
Massasoit Canoe Livery 801 Alden
Poole's Canoe Livery 161 Hickory

Boiler Mfrs

Burnham Boiler Corp (225) 172 Chestnut
LEWIS BOILER & IRON WORKS INC 221 Liberty—See p 220

*Boiler Repairs

WALSH HOLYOKE BOILER WORKS INC 110 Appleton n Mechanic Holyoke Mass—See p 173

*Boiler Setters

CARLSON OSCAR F CO Warehouse st off Island Pond rd—See p 90
NEEDLE TRADES SERVICE CO THE 114 Ardmore PO Box 461—See p 183
O'CONNELL MORGAN D & CO 108 Calhoun—See p 72

*Boiler Setters—Mason

CARLSON OSCAR F CO Warehouse St off Island Pond rd—See p 90
O'CONNELL MORGAN D & CO 108 Calhoun—See p 72

*Boiler Tubes

NEEDLE TRADES SERVICE CO THE 114 Ardmore PO Box 461—See p 183
WALSH HOLYOKE BOILER WORKS INC 110 Appleton n Mechanic Holyoke Mass—See p 173

Bonding Companies

Massachusetts Bonding & Insurance Co (203) 44 Vernon

*Bonds—Fidelity and Surety

WHITNEY INSURANCE ASSOCIATES (9) 18 Vernon—See top lines and inside Front Cover

*Bonds and Stocks

TIFFT BROTHERS 3d fl Third National Bank Bdg 1387 Main—See p 58

*Bonds and Stocks—Investment

BLYTH & CO INC 32 Harrison av tel 7-5321—See p 56
DAY R L & CO (817) 1387 Main—See p 56

Book Cover Mfrs

Holden Patent Book Cover Co 53 Hillman

Bookbinders

Eldred Willis J 238 Dwight
NATIONAL LIBRARY BINDERY CO THE 271 Park West Springfield—See p 55

*Bookbinders—DeLuxe Editions

NATIONAL LIBRARY BINDERY CO THE 271 Park West Springfield—See p 55

*Bookbinders—Plastic

NATIONAL LIBRARY BINDERY CO THE 271 Park West Springfield—See p 55

*Booklet Distributors

HUFELD E F ADVERTISING SERVICE 169 Spring—See p 26

*Books—Childrens

LIBRARY BOOK HOUSE INC THE 271 Park West Springfield—See p 55

*Books—Retail

HALL GALLERIES 1477-1497 Main—See top lines and p 96
LIBRARY BOOK HOUSE INC THE 271 Park West Springfield—See p 55

*Books—Wholesale

LIBRARY BOOK HOUSE INC THE 271 Park West Springfield—See p 55

Booksellers

(See also Stationers)

Christian Book Store (209A) 1537 Main
Huntting H R Co The 7th fl 29 Worthington and 10 Broadway
Johnson's Bookstore Inc 1379 Main
LIBRARY BOOK HOUSE INC THE 271 Park West Springfield—See p 55

Booksellers—Second Hand

Johnson Second Hand Bookstore 79 Market

*Bootblacks

(See Shoe Shiners)

Bottle Dealers

Simcovitz Morris 228 Ferry

Bottled Gas

National Cylinder Gas Co 2040 Columbus av
SPRINGFIELD ICE & FUEL CO 225 Hickory—See p 121

Bottlers—Carbonated Beverages

Coca Cola Bottling Co 125 Armory
COUNTRY CLUB SODA CO INC 42 Emery—See p 54
New England Carbonated Water Co 979 Dwight
Seven Up Bottling Co Inc 136 Nursery
Springfield Beer & Beverage Co 611 Main
Star Bottling Soda Co rear 63 Church

Bowling Alleys

(See also Billiard and Pocket Billiard Rooms)

Apremont Bowling Alleys 17 Pearl
Bickford's Bowling Center 503 State
Brightwood Bowling Alleys 2924 Main
BROADWAY BOWLING ALLEYS 82 Broadway
Empire Bowling Alleys Inc 1057 Main
Fisk Bowling Alleys 1207 Sumner av
Forest Park Bowling Alleys 391½ Belmont av
Fortier Leo 145 State
Makuch Stanley 127 Main IO
Makuch Walter R 512 Main IO
National Bowling Alleys 2d fl 353 Dwight
North End Bowling Alleys 2177½ Main
Paradise Bowling Alleys Inc 176 Chestnut
Recreation Center 2d fl 1800 Main
Twentieth Century Bowling Alley 44 Hillman
W B Z Bowling Alleys 612½ Page blvd
X Bowling Alleys 20 X ct
YOUNG MEN'S CHRISTIAN ASSOCIATION 122 Chestnut—See p 237

*Box Boards and Box Shooks

DAY LUMBER CORPORATION office and yard 45 Fisk av—See p 139

Box Dealers

Davitt Bros 528 Armory
Runsdorf Albert L (6) 12 Sheldon

*Box Mfrs—Corrugated

NEW ENGLAND CONTAINER CO Meadow at McKinstry av Will Post Office Chicopee—See p 181

Box Mfrs—Paper

Emerson Bros 30 Taylor
GENERAL FIBRE BOX COMPANY (corrugated fibre) Palmer n Circuit av WSpfd mail address PO Box 310 Spfd—See p 180
NATIONAL PAPER BOX CO INC 91 Church c Union WSpfd—See p 161

WESTERN MASSACHUSETTS ELECTRIC CO. Plan Your Home Lighting
73 State Street TEL. 4-8211 Springfield, Mass. For Easy Seeing

FIELD, EDDY & BULKLEY
1200 MAIN STREET PHONE 4-1112
SPRINGFIELD FIRE and MARINE
LOCAL AGENTS

Box Mfrs—continued
NEW ENGLAND CONTAINER CO (corrugated) Meadow at McKinstry av Will Post Office Chicopee—See p 181

Box Mfrs—Wooden
CASEMAKERS' GUILD 28 Taylor tel 3-5264 workshop 37 Lyman—See p 173
NEW ENGLAND BOX CO THE (F M West Div) PO address Box 778 Springfield office and factory 121 Lowell WSpfd—See p 180

***Brake Lining**
EASTERN EQUIPMENT SALES (Ferodo) Columbus av at foot of Clinton —See p 92

***Brake Service—Automobile**
STANDARD TIRE SALES INC 161 Chestnut tel 3-6666—See p 42

***Brakes**
NEWHOUSE AUTOMOTIVE SERVICE (Lockheed Service & Parts) 64-66 Howard and 67 Bliss—See p 41

***Brakes Relined**
ABE'S AUTO CLINIC 1214 Columbus av—See p 34

***Brass Castings**
HAMPDEN BRASS CO (centrifugal and static) 262 Liberty—See p 149

***Brass Checks**
CHILDS R P STAMP CO (312) 1634 Main—See p 213

***Brass Founders**
(See also Founders—Brass Bronze and Aluminum)
CHAPMAN VALVE MANUFACTURING CO THE 203 Hampshire IO—See p 172
HAMPDEN BRASS CO 262 Liberty—See p 149

***Brass Goods Mfrs**
(See Metal Goods Mfrs)

***Brass Printing Dies**
SPRINGFIELD STAMP & DIE CO 9 Market—See p 177

***Brass and Bronze Signs**
CHILDS R P STAMP CO (312) 1634 Main—See p 213

***Brazing—Copper**
SPRINGFIELD HEAT TREATING CORP 296 Columbus av—See p 152

Brewers
Commonwealth Brewing Corp 222 Chestnut
Fitzgerald Brewing Co 251 Hickory

***Brick—Fire Brick and Fire Clay—Dealers**
BAY STATE FIRE BRICK CO 100 Elmwood—See p 103

***Brick Dealers—Second Hand**
(See also Building Materials and Supplies)

CITY WRECKING CO 72 Carew—See p 64
PARK WRECKING CO Center n Springfield Line Chicopee Mass—See p 64

***Brick and Tile**
FIELD CHARLES M (311) 293 Bridge

Bridge Builders
HAMRE O C CO (steel) 610 Armory—See p 218

***Broaching Specialists**
PRECISION SPECIALTIES CO (Interal-External and Surface) 196 Mill Waterbury Conn tel 4-7476

***Broadcasting Stations**
W S P R INC 63 Chestnut—See top lines
W S P R RADIO STATION 63 Chestnut—See top lines

***Broadloom Carpets**
MARKARIAN & TARPINIAN INC 201 Dwight c Harrison—See Front Cover

***Broadloom Installations**
WHITE RUG COMPANY 1123 State—See foot lines

Brokers
Jordan Raymond D 30 Harvard
McIntyre Owen A 33 Cherryvale av
Sheehan James T (investment) (410) 1653 Main
Slingerland Harry B (industrial) (5) 131 Sumner av

Brokers—Food Products
Abbott Hall & Co (308) 121 Lyman
Bentley George Wm Co (217) 121 Lyman
Horne Joseph F Co (312) 1694 Main
Metzger Raymond B 52 Irvington
Shepard George E (305) 121 Lyman

***Brokers—Insurance**
JENSEN HOWARD T (529) Court Sq Bdg 31 Elm—See p 127

***Brokers—Investment**
(See also Brokers—Brokers—Stocks and Bonds—Investment Bankers)
BLYTH & CO INC 32 Harrison av tel 7-5321—See p 56
DAY R L & CO (817) 1387 Main—See p 56
ESTABROOK & CO (701-702-703) Third Nat Bank Bdg 1387 Main—See p 57
HAYDEN STONE & CO (206) Third National Bank Bdg 1387 Main

***Brokers—Mortgage**
LOMAS CHARLES B COMPANY THE Court Square Bdg 23 Elm—See Front Cover

***Brokers—Real Estate**
MURPHY EDW J CO INC (201-202) 1537 Main—See top lines and opp inside Front Cover

Brokers—Stocks and Bonds
Dorr Percy O & Co Inc (504) 1387 Main
ESTABROOK & CO (701-702-703) Third Nat Bank Bdg 1387 Main—See p 57
Fernald Lloyd D & Company Incorporated (502) 1387 Main
Johnson R H Co (621) 1387 Main
PAINE WEBBER JACKSON & CURTIS (401-407) 1387 Main—See p 57
Steiner Jackson & Co Inc (821) 1387 Main
TIFFT BROTHERS 3d fl Third National Bank Bdg 1387 Main—See p 58

***Bronze Founders**
NATIONAL BRONZE CO Shaw's Lane tel 7-1496—See p 150

Brush Mfrs
Burns Brush Co 189½ Chestnut
General Brush and Supply Co 34 Taylor
Smith J H Mfg Co 30 Worthington
Stanley Home Products Inc (624-625) 1387 Main
Wilansky Morris 25 Washington

***Brushes—Paint**
WALKER T M CO 31 Market—See p 193

***Buffs—Cotton Wool and Felt**
WORTHINGTON CO THE (218) 29 Worthington tel 4-7485

***Bug Exterminators**
NEW ENGLAND EXTERMINATING CO (214) 2167 Main—See p 103

***Builders**
(See also Contractors—Building)
ADAMS & RUXTON CONSTRUCTION CO (910) Third National Bank Bdg 1387 Main—See p 80
CARLSON ERNEST F INC (400) 1694 Main—See p 81
CRONK HERBERT G 503 Belmont av—See p 85
LEY CONSTRUCTION CO 1215 Main and 124 State—See p 82
PEARSON T A ASSOCIATES INC (60) 25 Harrison av tel 7-2689—See p 89
VADNAIS GEORGE CONSTRUCTION COMPANY INC office 125 Chapin ter tels 3-0341 and 3-9360—See p 89

***Builders of Homes**
CHAPDELAINE JOSEPH 153 Dartmouth ter—See p 85
VADNAIS GEORGE CONSTRUCTION COMPANY INC office 125 Chapin ter tels 3-0341 and 3-9360—See p 89

***Builders' Hardware—Retail**
(See also Hardware Dealers—Retail)
ANGERS LUMBER COMPANY yard and office 363 Eastern av—See p 138
HALL'S HARDWARE 811 State—See p 112
THIBERT P D LUMBER CO INC 60 Island Pond rd cor Allen—See p 140

***Building Block Mfrs**
BALDARELLI A CORPORATION Robbins rd East Springfield—See p 62

***Building Construction Contractors**
(See also Contractors—Building)

Diamonds
Jewelry
M. J. KITTREDGE, Inc.
1354 Main Street
Silverware
Watches

"Better be Safe than Sorry" **INSURE WITH**
PRESTON AND OLMSTEAD, INC. ALL FORMS OF INSURANCE and BONDS

CHAPDELAINE JOSEPH 153 Dartmouth ter—See p 85
VADNAIS GEORGE CONSTRUCTION COMPANY INC office 125 Chapin ter tels 3-0341 and 3-9360—See p 89

*Building Loan and Saving Assns

SPRINGFIELD CO-OPERATIVE BANK 81 State—See p 53

*Building Lots

MURPHY EDW J CO INC (201-202) 1537 Main—See top lines and opp inside Front Cover

*Building Management

WHITE A C JR REALTOR (218) Stearns bdg 293 Bridge—See foot lines

*Building Materials—Second Hand

CITY WRECKING CO 72 Carew—See p 64
NEW ENGLAND WRECKING CO 350 Albany—See p 63
PARK WRECKING CO Center n Springfield Line Chicopee Mass—See p 64

*Building Materials—Wholesale

HOYE WARREN F INCORPORATED 75 Page Blvd—See p 62

Building Materials and Supplies

ANGERS LUMBER COMPANY yard and office 363 Eastern av—See p 138
BALDARELLI A CORPORATION Robbins rd East Springfield—See p 62
BANAS SAND & GRAVEL CO 32 Oakdale Street East Springfield—See p 59
BOILARD A SONS INC 495 Oak IO—See opp Title Page and p 60
CITY WRECKING CO (used) 72 Carew—See p 64
CONSTRUCTION SERVICE CORP (concrete) 999 Page blvd—See p 61
Cook Builders' Supply Co 41 Cypress
DAY LUMBER CORPORATION office and yard 45 Fisk av—See p 139
Foster H Laurence (212) 458 Bridge
Gottsche Julius L 385 Liberty
Hohmann & Barnard Inc 9 Roseland
KEATING P J COMPANY (ready-mixed concrete) Sheridan Chicopee Falls—See p 79
Mayfair Tile & Rubber Co 105 Eddy
NEW ENGLAND WRECKING CO 350 Albany—See p 63
NIMS B D LUMBER CO 253 Baldwin WSpfd—See p 140
PARK WRECKING CO Center n Springfield Line Chicopee Mass—See p 64
Springfield Vees Tile Co 35 New Dwight
Sullivan Mason Supply 39 Colton
TEBALDI SUPPLY CO INC 479 Main IO tel 8364—See opp inside Front Cover
THIBERT P D LUMBER CO INC 60 Island Pond rd cor Allen—See p 140

*Building Movers

BURNHAM HAROLD E rear 127 Marlborough—See p 60

Building Wreckers

American Wrecking Co 21-23-35 Hannon
Armory Wrecking Co 21 Hannon
CITY WRECKING CO 72 Carew—See p 64
NEW ENGLAND WRECKING CO 350 Albany—See p 63
PARK WRECKING CO Center n Springfield Line Chicopee Mass—See p 64
Springfield Wrecking Co 62 Osgood
State Wrecking Co 3415 Main
Union Wrecking Co 15-17 Dale

Buildings—Office and Public

(See also Apartment Buildings)

Albion Blk 1659 Main
Arcade Bdg 163 to 171 State office entrance 167 do
Athol Bdg 1705-1707 Main
Baker Bdg 378-390 Bridge
Bassette Company Bdg 53 Hillman
Benevolent Protective Order of Elks Bdg 311 State
Bengle Blk 154-156½ Main IO
Besse System Bdg 1484-1496 Main
Birnie Bdg 121 Chestnut
Bland Bdg The 609-611 Main
Bookstore Bdg 1373-1383 Main
Bowles Bdg 1618 Main
Breck Bdg 119 Dwight
Breglio Bdg 353 Dwight
Brewer Bdg 119-125 State
Brigham's Blk 1365 Main
Broadway Bdg 105 Bridge
Broadway Theatre Bdg 101 Bridge
Brunswick Bdg 71-81 Worthington
Campanile Municipal Group Bdg 42 Court
Carlisle Blk 1548-1554 Main entrance 1550 do
Carr Bdg 19-25 Harrison av
Coe Bdg 26-32 Vernon
Colonial Blk 1139-1155 Main
Court Square Theatre Bdg 11-33 Elm upstairs entrances 15 and 31 do and 94 State
Davis Bdg 115 State
Davis Blk 396-398 Bridge
Dickinson's F W Blk 186-190 State
District Court Bdg 208 Broadway
Ellis Title Bdg 124 State and 1215 Main
Exeter Bdg 172 Chestnut and 360 Worthington
Forbes & Wallace Bdg 1414 Main
Fuller Bdg 19-23 Lyman
G A R Memorial Bdg 44 State
Geisel A A Blk 167-175 Chestnut
Goetting Realty Co Bdg 240-278 Worthington
Goodhue Bdg 1854-1876 Main
Green Bdg 496 Bridge
Gunn's Blk 473-477 State
Hale Bdg The 11-13 Stearns sq
Hall Bdg 1341 Main
Hampden County Hall of Records 55 Elm
Hampden Bdg 1628-1640 Main
Hampden County Court House 37 Elm
Harvey & Lewis Bdg 1501-1509 Main
Haynes Bdg 1502 Main
Hitchcock Bdg 1562 Main
Holland Blk The 1178 Main
Insurance Bdg main entrance 145-147 State and side entrance 7-11 Willow
International YMCA College Weiser Infirmary 269 Wilbraham av
International YMCA College Administrative Bdg 263 Alden
International YMCA College Gymnasium Bdg 243 Alden
Kaynor Bdg 44 Taylor
Kellogg Bdg Inc 391-405 Dwight upstairs entrance 395 do office (21) do
Kennedy's Blk 1611-1623 Main
King Bdg 32-48 New Dwight
King Bdg The 1297 Main
King's Bdg 214-226 Worthington
King's Blk 29-33 Sanford
Laino Realty Corp Bdg 1163-1167 Main
Leonard Bdg 2094 Main
Lewis Bdg 51-57 Fort and 26-32 Worthington
Liberty Hights Bdg 807 Liberty
Lion Bdg 1853 Main
Livi Bdg 146-152 Main IO
Markarian Bdg 175 State
Masonic Temple 339 State
Massasoit Bdg 1676-1708 Main entrance 1694 do
McIntosh Bdg 158-164 Chestnut and 367-385 Worthington
McKinney Bdg 1123-1127 Main
Medical Arts Building 44 Chestnut
Melha Temple A A O N M S 345-349 Worthington
Memorial Square Bdg 2295 Main
Mohican Bdg 254-256 Bridge
Moineau Bdg 693-697 Main
Morgan Bdg 333 Bridge
Municipal Bdg 36 Court
Municipal Group Buildings 36-54 Court
Myrick Bdg 2-18 Broadway and 7-51 Worthington
Nayasset Club Bdg 61-71 State
New England Telephone and Telegraph Co's Bdg 283-295 Worthington
Ninety Five State Bdg 95 State
Nosirrah Blk 38-40 Harrison av
Olmsted's Blk 1645-1649 Main
Patton Bdg 15-19 Hampden
Phoenix Blk 1557-1563 Main
Pirnie Bdg 1252 Main
Poli's Bdg 174-210 Worthington entrance 196 do
Pond-Ekberg Bdg The 9-11 Andrew
Poole Dry Goods Co Bdg 173-191 Bridge
Post Office and Federal Bdg 436 Dwight
Powers Blk 27 to 31 Lyman
Produce Bdg 194-206 Chestnut and 121-125 Lyman
Professional Bdg 20 Maple
Puffer's Blk 184-190 Lyman
Republican Bdg 1421 Main
Riga Bdg 87-91 Dwight
Rubin Bdg 1805-1811 Main
Ryan's Blk 1834-1850 Main
Sanford Bdg 1253 Main
Security Bdg 38-50 Vernon upstairs entrance 44 do
Seymour's Blk 1301 to 1305 Main
Shean Bdg 1208-1220 Main upstairs entrance 1214 do and 110 State
Springfield Co-Operative Bank Bdg 81-83 State
Springfield Five Cents Savings Bank Bdg 1319-1323 Main
Springfield Institution for Savings Bdg 63 Elm
Springfield National Bank Bdg 1537 Main
Springfield Public Market Bdg 1423-1427 Main
Stacy Blk 41-43 Taylor

REAL ESTATE
RENTALS
APPRAISALS
A. C. WHITE, JR., REALTOR
293 Bridge Street
Telephone 2-5109
INSURANCE
PROPERTY MANAGEMENT
MORTGAGE LOANS

FORBES & WALLACE . . SHOPPING CENTER FOR WESTERN NEW ENGLAND

Buildings—Office and Public—continued

Stearns Bdg 287-309 Bridge bdg supt's office (211) 293 do
Steiger Bdg 1477-1497 Main
Sullivan Blk 471 State
Summit Bdg 1660 Main
Swaine Bdg 51-61 Taylor
Symonds Bdg 168 Bridge
Tarbell-Watters Bdg 144-146 Chestnut
Tebaldi Bdg 529 Main IO
Terminal Bdg 1691-1695 Main
Third National Bank Bdg 1387-1391 Main
Touraine Bdg 178-184 State
Twelve Hundred Main Street Bdg 1200 Main office (203) do
Van Allen Blk 33-37 Dwight
Van Der Heyden Bdg 770-780 State
Vaza Bdg 35 Alden
Vining & Borrner Bdg 179-179½-181 State
Wakelin Bdg 62 to 70 Vernon upstairs entrance 66 do
Walker Bdg 1228-1244 Main upstairs entrance 1242 do
Wason Bdg 33 Lyman
Water Dept Service Bdg 71 Colton
Whitney Bdg 1568-1576 Main upstairs entrance 1570 do
Whittier Bdg 1126-1142 Main
Williams Bdg 336-340 Bridge
Wilson Blk 140-146 Lyman
Winthrop Bdg main entrance 137½ State
Woman's Shop Bdg 1327-1331 Main
Worthington Blk 1585-1605 Main
Worthy's Blk 1567-1573 Main and 149-171 Worthington
Young Bdg 1653-1655 Main
Young Men's Christian Assn Central Branch Bdg 114-122 Chestnut
Young Women's Christian Association Bdg 22-30 Howard
Zeo Bdg 155 Lyman

Burglar and Fire Alarm Notification

Ace Alarm Co Inc (516) 1537 Main
American District Telegraph Co 87 Bridge and (209) 44 Vernon

Burial Vault Mfrs

Con-o-lite Burial Vault Co Inc 62 Belle

*Bus Lines—Intercity

BLUE LINE THE 144 Bridge—See p 65
TRAILWAYS OF NEW ENGLAND INC 144 Bridge—See p 66

Bus and Coach Lines—Motor

BLUE LINE THE 144 Bridge—See p 65
Central Greyhound Lines 144 Bridge
Greyhound Bus Lines 144 Bridge
Holyoke Street Railway Co 144 Bridge
INTERSTATE BUSSES CORPORATION bus lines office 172 Memorial av garage 164 Memorial av WSpfd terminal 144 Bridge—See p 66
New England Greyhound Lines Inc 144 Bridge
New England Transportation Co 144 Bridge
Northampton Street Railway Bus Lines 144 Bridge
Peter Pan Bus Lines Co 144 Bridge
Pocumtuck Stages 144 Bridge
Short Line Inc 144 Bridge
Springfield Street Railway Co offices 2257 Main
TRAILWAYS OF NEW ENGLAND INC 144 Bridge—See p 66
Vermont Transit Co 144 Bridge
White Circle Lines Inc 101 Broadway

*Business Addressing

PRICE & LEE CO THE second fl Chamber of Commerce bdg 134 Chestnut—See pp 185, 201

*Business Colleges

(See also Schools Colleges and Academics)

BAY PATH INSTITUTE OF COMMERCE 100 Chestnut tel 6-2704—See p 215
SPRINGFIELD CIVIL CERVICE AND COMMERCIAL SCHOOL (505-515) 145 State—See p 215

Butter Cheese and Eggs—Retail

Kennedy & Co 1173 and 1922 Main
SPRINGFIELD PUBLIC MARKET 1423-1427 Main and 14-20 Harrison av—See p 111

Butter Cheese and Eggs—Wholesale

(See also Eggs-Whol)

Crowley's Milk Co Inc 1514 State
Springfield Butter Co 75 Essex

*Button Mfrs—Celluloid

YOUNG W M REGALIA CO INC THE (616) 29 Worthington—See p 174

Cabinet Makers

CASEMAKERS' GUILD 28 Taylor tel 3-5264 workshop 37 Lyman—See p 173
DOANE & WILLIAMS CO 955 Chicopee (Willimansett) Holyoke Mass—See p 222
HAMPDEN-ELY COMPANY (woodworkers) 838-852 State—See foot lines and p 139
PENNO ARTHUR P 625 Union WSpfd—See pp 82A, 113A
SAPELLI CARLO 59 Clantoy—See p 83

*Cabs

(See also Taxicab Service)

DUSTY'S TAXI SERVICE 137 Bridge opp Bus Station tel 6-7737—See p 223
MILLER TAXI SERVICE 112 State near Main—See p 223
SKYVIEW CABS (Dusty's Taxi Service) 137 Bridge opp Bus Station tel 6-7737—See p 223

Cafes

(See also Taverns)

Al's Cafe 1534 State
Armory Grill 19-23 Walnut
Auburn Cafe Inc 2138 Main
Badone Alfred 23-25 Stockbridge
Bancroft Cafe Inc 2587-2589 Main
Biggerstaff Adam M 206 Worthington
Brown Derby Cafe 140-142 Dwight
Burek Kazimierz 3148 Main
Century Cafe 100 State
Columbia Cafe 2100-2102 Main
Columbus Cafe Inc 1127 Columbus av
Costanzi Enrico 1076 Main
Court Plaza Cafe 161 State
Dinoia Stephen 37 Walnut
Dry Bridge Cafe 664 St James av
Dwight Cafe 656 Dwight
EDDIE'S CAFE INC 123 Broadway—See p 68
Elsie's Cafe Inc 3474 Main
Federal Cafe Inc 181½ Chestnut
Frankie's Cafe 220 Main
Franklin Grill 1987-1989 Main
Glenwood Cafe Inc 420-422 Springfield
Herlihy George B 2833 Main
Hill Cafe 30-32 Hancock
Howard Restaurant & Cafe 1304-1306 Columbus av
HUB CAFE INC 851 Dwight
Irish American Cafe Inc 2184 Main
Johnson's Cafe 537-539 Main IO
Lambertini Edward 2619 Main
La Salle Cafe 189 Chestnut
Lincoln Cafe Inc 307 Dwight
Lyman Cafe 7-9 Lyman
Mapleleaf Cafe 818 Main
Mascaro Antonio 750-752 Boston rd
MASSASOIT CAFE INC 146 Rifle at Watershop—See p 68
McDonnell George J 9-11 Rimmon av
McGee George W 578 Main
MILL RIVER CAFE INC 162 Rifle—See p 68
Milner Cafe Inc 570 Dwight
Murphy Jeremiah J 11 Walnut
Murray Cafe Inc 1705 Main
National Cafe 1791 Main
Nolan Charles M 1146 State
Old Post Office Square Cafe Inc 30 Worthington
Pasqualini Marshall H 755 Liberty
Pearl Cafe 10 Hampden
Pine Point Cafe 137-139 Boston rd
Pines Cafe The 732 Main
Railroad Cafe Inc 1779-1781 Main
Red Lion Cafe Inc 312 Locust
Rialto Cafe Inc 549 Main
Roberts Emery 521 Belmont av
Rockingham Cafe 485 State
Rostell's Brass Rail 642 Dwight
Roxy's Cafe 2168 Main
Sip & Dine Cafe 536-542 Worthington
Six Corners Cafe 339 Walnut
Student Prince Cafe 8-10 Fort
Tierney's Cafe 238 Dwight st ext
TOWN HALL GRILL INC (air conditioned) 132 State cor Market—See p 67
Triangle Cafe Inc 21 Pearl
Tri-Town Cafe 567-569 Main IO
Twilight Cafe Inc 153 Main IO
VENICE CAFE & PIZZERIA 956-960 Main—See p 67
Willow's Cafe The 155 Union
Wonderbar of Springfield Inc The 15-17 Lyman
Worthington Cafe Inc 329 Worthington
X Cafe Inc The 407½-409 Dickinson

*Cafeterias

BOWLES LUNCH INC office (213-214-215) 1618 Main restaurant 1622 do—See p 210
PHILLES LUNCH 1969 Main—See p 210
STATE CAFETERIA 143 State—See p 211

SALES RENTALS MANAGEMENT HENRY M. CLARK CO., REALTORS APPRAISALS MORTGAGE LOANS 100 BROADWAY TELEPHONE 7-0231

ALBERT STEIGER COMPANY
DEPARTMENT STORE — 1477-1497 MAIN ST.

*Caisson Contractors

O'CONNELL MORGAN D & CO 108 Calhoun—See p 72

*Calendars—Printers

DYGERT PRINTING CO 151 Dwight —See p 198

*Candy Distributors

CANTEEN COMPANY Springfield Mass phone 4-5363—See p 233

*Canned Foods

SPRINGFIELD PUBLIC MARKET 1423-1427 Main and 14-20 Harrison av—See p 111

*Canvas Goods—Mfrs

(See Awnings and Tents—Mfrs)

Canvas Products

MEYER CO THE 100 Alderman—See p 69
SPRINGFIELD CANVAS CO (truck covers ice delivery bags etc) 16 Grays av—See p 70

Cap Mfrs

Bay State Cap Co Inc 4th fl 125 Dwight
Hampden Hat & Cap Co 224 Worthington
Springfield Cap Co 224 Worthington

Carbon Paper and Ribbon Mfrs

Zimmermann Albert J 75 Athol

*Carburetor Repairers

ABE'S AUTO CLINIC 1214 Columbus av—See p 34

*Carburizing

SPRINGFIELD HEAT TREATING CORP 296 Columbus av—See p 152

*Cardboard Mfrs

(See Paper Mfrs)

Carpenters—Job

(See also Cabinetmakers—Contractors-Carpenter)

Abbe Fred A 1037 Liberty
CHAPDELAINE JOSEPH 153 Dartmouth ter—See p 85
CRONK HERBERT G 503 Belmont av —See p 85
Joubert M & L 127 Cedar
NEEDLE TRADES SERVICE CO THE 114 Ardmore PO Box 461—See p 183

*Carpenters Contractors and Builders

(See also Contractors—Carpenter)

ADAMS & RUXTON CONSTRUCTION CO (910) Third National Bank Bdg 1387 Main—See p 80
BRETON JOSEPH E 52 Fremont—See p 84
CARLSON ERNEST F INC (400) 1694 Main—See p 81
CHAPDELAINE JOSEPH 153 Dartmouth ter—See p 85
CRONK HERBERT G 503 Belmont av —See p 85
PALAZZESI A 260 Nottingham—See p 88
PENNO ARTHUR P 625 Union W Spfd—See pp 82A 113A
ROY J G & SONS CO office and yard 21 Silver—See p 58
SAPELLI CARLO 59 Clantoy—See p 83

Carpet and Rug Cleaners and Layers

Cascade Rug Cleaners office 219 Oakland plant 14-16 Wight pl
Crescent Carpet Cleaning Co 96 State
Springfield Steam Carpet Cleaning Co 504 St James av

Carpet and Rug Mfrs

Hodges Carpet Co 34 Front IO

Carpets Rugs and Floor Coverings—Retail

Beaver Industries 226 Worthington
Cunningham and O'Shaughnessy 254 Worthington
FORBES & WALLACE INC 1414 Main c Vernon—See top lines and p 94
KASKO HOME FURNISHINGS INC 1856 Main—See foot lines
Linoleum Shoppe The 1019 Main
Linoleum Specialty Co 340 Worthington
MARKARIAN & TARPINIAN INC 201 Dwight c Harrison av—See Front Cover
MICHAEL'S FURNTURE CO 766 Main West Springfield—See p 909 WSpfd Directory
MICHAELIAN A & SONS 91 Bridge—See p 213
PROCTOR-CARNIG INC 31 Hillman—See p 106
Raleigh & Rooney 21-23 Lyman
Springfield Floor Covering Center 170 State
STILLMAN'S 1320 Main—See p 98
WHITE RUG COMPANY 1123 State—See foot lines
WRONA JOHN 522-526 Main IO—See p 107

Carpets Rugs and Floor Coverings—Wholesale

Associated Oil Burner Co Inc 385 Liberty
Empire Carpet Corp 385 Liberty
Levin Colman Co 385 Liberty

*Case Hardening and Tempering

PRECISION METAL TREATING CO 107-119 Liberty—See p 181

Cash Registers

National Cash Register Co 348 Worthington

Casket Mfrs—Burial

Sisson Casket Co 41 Mill
Springfield Casket Co 977 St James av

*Castings

CARLSON PATTERN SHOP (die-cast bronze and aluminum) 616 Berkshire av—See p 195
UNITED PATTERN AND DIE CO INC 92 Hayden av at Winchester Square —See p 195

*Castings—Aluminum

UNITED PATTERN AND DIE CO INC 92 Hayden av at Winchester Square —See p 195

*Castings—Brass Bronze and Aluminum

HAMPDEN BRASS CO 262 Liberty—See p 149
PRODUCTION PATTERN & FOUNDRY CO McKinstry av Willimansett PO Chicopee Box 299—See p 175

*Castings—Steel

CHAPMAN VALVE MANUFACTURING CO THE 203 Hampshire IO—See p 172

*Casualty Insurance

CLARK HENRY M AND CO 100 Broadway—See foot lines and p 204
LEETE BRADFORD W (309) 293 Bridge tel 3-0050—See p 132
MACMILLAN & SON 154 Broadway—See top lines and p 205

Caterers

Colonial Caterers 1464 State
Hobbs Scuel J 121 Wilbraham av
Othote Rosanna 306½ Belmont av
PHILLES LUNCH 1969 Main—See p 210

Celery Growers

SPRINGFIELD CELERY CO INC (wholesale dealers) 1808 Columbus av —See p 70

*Celluloid Button Mfrs

YOUNG W M REGALIA CO INC THE (616) 29 Worthington—See p 174

*Cement Block Dealers

SAPELLI CARLO 59 Clantoy—See p 83

*Cement Block Mfrs

(See also Concrete Block Mfrs)

BANAS SAND & GRAVEL CO 32 Oakdale Street East Springfield—See p 59
TEBALDI SUPPLY CO INC 479 Main IO tel 8364—See opp inside Front Cover

*Cement Blocks and Tile

SAPELLI CARLO 59 Clantoy—See p 83

*Cement Workers

BEAUDRY CONSTRUCTION CO 143 Hancock—See p 84

Cemeteries

Bay Path Cemetery State st av
Cherry Lane Cemetery 28 Cherry
City of Homes Association Cemetery 904 Wilbraham rd
Congregation Kesser Israel Cemetery 904 Wilbraham rd
Congregation Sons of Israel Cemetery 904 Wilbraham rd
Hillcrest Park 895 Parker office (57) 25 Harrison av
Hillcrest Park Cemetery 895 Parker office (57) 25 Harrison av
Hillcrest Park Mausoleum 895 Parker
Maplewood Cemetery 759 Parker

We give S&H Green Stamps
Poole's Springfield Managed and Conducted for Over Thirty Five Years

FIELD, EDDY & BULKLEY INSURANCE
1200 MAIN STREET PHONE 4-1112 Fire -- Accident -- Auto

Cemeteries—continued
Oak Grove Cemetery 424 Bay
St Aloysius French Roman Catholic Cemetery 1273 Berkshire av IO
St Benedicts Catholic Cemetery Liberty c Armory
St Matthews Roman Catholic Cemetery Springfield n Hamburg
St Michael's Cemetery State opp Berkshire av
Springfield Cemetery 32 Pine
Springfield Cemetery Association and Crematory 171 Maple
Wachogue Cemetery 1402 Allen

*Certified Public Accountants

(See also Accountants and Auditors)

BURNETT HENRY L (510) 1421 Main—See insert opp Buyers Directory
DONOVAN W LEONARD (315) 1537 Main—See p 25
DOUBLEDAY EDWIN C (510) 1421 Main—See insert opp Buyers Directory
Hitchcock & Company 4th fl 1252 Main
SHEA CHRISTOPHER R (510) 1421 Main—See insert opp Buyers Directory

Chain Mfrs

Baldwin-Duckworth 369 Plainfield

Chair Caners

(See also Upholsterers)

Ashley George A 84 Cambridge

*Chair Mfrs

(See Furniture Mfrs)

*Chair Repairers

PARKER UPHOLSTERING CO 8 Parker IO tel 8-1304—See p 231
POOLER BROS UPHOLSTERING 73 Sumner av—See p 232

*Chair Upholsterers

CROWN UPHOLSTERING FACTORY 457-461 State opp US Armory tel 6-3826—See p 231

Chambers of Commerce

SPRINGFIELD CHAMBER OF COMMERCE 134 Chestnut—See p 19
Springfield Junior Chamber of Commerce Inc 134 Chestnut

Charcoal—Retail

(See also Coal Dealers—Retail)

TAIT-MAYNARD COAL CO 331 Liberty and 858 State—See top edge

Check Protector Mfrs

Hedman Mfg Co (518) 1537 Main

*Chemical Color Mfrs

HAMPDEN COLOR & CHEMICAL CO 161 Armory—See Back Cover and p 71

*Chemical Laboratories

HAYNES C W LABORATORIES INC 63 Chandler—See p 163

Chemicals—Mfrs

Berkshire Color & Chemical Co 42-44 Hampden
Carbide and Carbon Chemicals Corp Pasco rd IO
CHEMICAL CORPORATION THE 93 Broad—See p 71
Guaranteed Chemical Co 17 New Dwight
Kemical Products Co 522 Page blvd
Protex Co (316) 44 Taylor

Chemicals—Wholesale

CHEMICAL CORPORATION THE 93 Broad—See p 71
HAMPDEN COLOR & CHEMICAL CO 161 Armory—See Back Cover and p 71
McKESSON & ROBBINS INC 88 Birnie av—See p 98

Chemists

Eisner Samuel C 586 Chestnut

Chemists—Analytical

New England Laboratories 44 Chestnut

Chemists—Mfg

Ameco Research and Sales Co 61 Vernon
BRECK JOHN H INC 115-119 Dwight—See pp 144 214
KNOWLES E L INC 222 Hancock tel 2-2246—See p 181
YOUNG W F INC 111 Lyman—See Back Cover
X-Termador Co 61 Vernon

*Children's Furniture

SHERATON UPHOLSTERNG CO THE 509 Page Blvd—See p 232

*Children's and Infants' Clothing

(See also Clothing Dealers—Children's and Infants')

STEIGER ALBERT COMPANY 1477-1497 Main—See top lines and p 96
STILLMAN'S 1320 Main—See p 98

*Chimney Builders

FERRI JOHN (and cleaners) 21 Dymon tel 4-3016—See p 86
O'CONNELL MORGAN D & CO 108 Calhoun—See p 72

*Chimney Caps

O'CONNELL MORGAN D & CO 108 Calhoun—See p 72

Chimney Cleaners

O'CONNELL MORGAN D & CO 108 Calhoun—See p 72
Walker George C 263 Bay

Chiropodists

Ayers Lewis F (903) 1387 Main
Barrett John D (402) 1490 Main
Belanger Adelard A (316) 293 Bridge
Delaney James E (303) 1490 Main
DeMers Anatole J (2) 786 State
Higgins David A (919) 1387 Main
Hoag Gerald (503) 1570 Main
Jones John G 1303 Main
Lalonde Lena S (415) 1570 Main
Lewis Fred F (502) 1421 Main
Moriarty Patrick J (304) 1694 Main
Morin George T (406) 1562 Main
Pflug Albert A 261 Laurelton
Reid Doris M 497 Sumner av

Chiropractors

Lenville N Roy 80 Groveland
Naumann Albert A (505-507) 1331 Main
Smyrl George A (808-809) 1387 Main

Christian Science Practitioners

Carey Herbert W (45) 25 Harrison av
Chase Fannie B Mrs (4) 23 Spring
Curry Marguerite Y Mrs 27 Revier
Dill Martha L Mrs (611) 44 Vernon
Godfrey Georgia D Mrs (611) 44 Vernon
Hand Verna K (2) 55 High
Keller Mae E Mrs 204 Pearl
Maver Elizabeth R (6) 547 State
Perkins Guy S (517) 1537 Main
Powell Henrietta J Mrs (314) 1490 Main
Robbin Mabel K Mrs (20-29) 25 Harrison av
Way Alice E Mrs (51) 25 Harrison av

Church Goods

Houlihan-Casey Inc (410) 25 Harrison av
Modern Home Supply Co (336) 1694 Main
New England Church Supply Co Inc 40 Vernon
Young & Young 203 Worthington

Churches

Advent Christian—
  Advent Christian—145 Bay Pastor Rev Charles O Farnham 68 Yale
Baptist—
  Alden Street—35 Alden
  Carew Street—90 Carew
  Chase Memorial—64 Dresden Pastor Rev Arthur W Warren 34 Lester
  First—649 State Pastor Rev Bryan F Archibald 146 Thompson
  First Italian—171 Eastern av Pastor Rev Frank P Parisi 25 Colchester
  Grace—18 Salem
  Harvey Street Community—47 Harvey Pastor Mrs Fred Alan MacDonald 37 Sargeant
  Mt Calvary—22 Gray's av Pastor Rev James H Hamer 18 Gray's av
  Oak Street—76 Oak Pastor Rev Emory W Nestor 74 Oak
  Park Memorial—4 Garfield Pastor Rev Walter A Schenbach 21 Mountainview
Christian Science—
  Christian Science Church and Reading Room—710 White
  First Church of Christ Scientist—599 State
Congregational—
  Emanuel—761 Sumner av Pastor Rev Andrew J Stanton 95 Grand
  Evangelical—91 Berkshire Pastor Rev Dr Herman Lohmann 87 Berkshire IO
  Faith—60 Sumner av Pastor Rev Dwight L Cart 108 Maplewood ter
  First Church of Christ—Court sq av bet Elm and Court Pastor Rev William E McCormack h at Longmeadow
  Hope—797 State office 12 Winchester Pastor Rev John Homer Miller 20 Buckingham
  Park—217 St James av Pastor Rev Herbert H Deck 114 Harvard
  St John's—69 Hancock

KASKO HOME FURNISHINGS, INC. Have Your Old Washing Machine Rebuilt
1865 Main Street MAYTAG Sales and Service Have it Look Like New Phone 3-3342

REAL ESTATE
INSURANCE
MORTGAGES
APPRAISALS
E. D. JOHNSON CO.
1562 MAIN STREET
Telephone 6-7294

South—45 Maple Pastor Rev James Gordon Gilkey 127 Mulberry
Episcopal—
  Diocese of Western Massachusetts—37 Chestnut Bishop Rt Rev W Appleton Lawrence 83 Ridgewood ter
  All Saints—41 Oakland Rector Rev John B Fort 39 Oakland
  Christ Church Cathedral—35 Chestnut Dean Donald J Campbell 116 Mulberry
  St Aidan's—8 Rollins Lay Vicar Howard A Weaver Rockrimmon
  St Barnabas—1008 Sumner av Rector Rev Jack Malpas
  St James—961 St James av Rector Rev Ellwyn J H Nichols 104 Bowdoin
  St Peter's—45 Buckingham
Evangelical—
  Swedish Evangelical Covenant—17 John Pastor Rev Karl A Johnson 37 Albemarle
Greek Orthodox—
  Holy Trinity—147 Carew Pastor Very Rev J N Kacoyannakis 825 Dwight
  St George Greek Orthodox Memorial—2309 Main Pastor Rev Joseph Xanthopoulas 119 Mulberry
Jewish—
  Congregation Beth El—148 Fort Pleasant av Rabbi Samuel Price 67 Fort Pleasant av
  Congregation Beth Israel—565 Chestnut
  Congregation B'nai Israel—1321 Dwight
  Congregation Kesser Israel—329 Chestnut
  Congregation Kodimoh—17 Oakland Rabbi Fischel Golseder 40 Scott
  Congregation Sons of Jacob 100 Congress
Latter Day Saints —
  Church of Jesus Christ of the Latter Day Saints—120 Maple
  Reorganized Church of Jesus Christ of Latter Day Saints—154-156 Catharine Elder James W Barton
Lutheran—
  Bethesda Swedish—201 King
  Trinity—392 Wilbraham rd Pastor Rev Adolph Steup 1027 Roosevelt av
Methodist—
  Asbury First—140 Florence Pastor Rev Walter Healy DD 52 Florence
  Bay Street—57 Bay Pastor Rev Oscar G Cook 57 Bay
  Bethel African—27 Pendleton av Pastor Rev Howard L Moore 27 Pendleton av
  Greater Peoples African Methodist Zion—30 Vine
  Liberty—821 Liberty Pastor Rev Herbert T Coontz 70 Freeman ter
  St James—3095 Main Pastor Rev J Rex Shepler 170 Atwater rd
  St Mark's African—36 Auburn Pastor Rev Luther White 28 Auburn
  Trinity—361 Sumner av Pastor Rev H Hughes Wagner 87 Maplewood ter
  Wesley—741 State Pastor Rev John Hoon 120 Buckingham
National Catholic—
  St Joseph's Polish—32 Prospect Bishop Rt Rev Joseph F Lesniak 44 Prospect
Nazarene—
  Church of the Nazarene 52 Westminster Pastor Rev Robert J Kirkland 52 Westminster
Pentecostal—
  Bethany—336 Springfield
  House of God—47 Oak Pastor Rev William Thomas h at Hartford Conn
Presbyterian—
  First—14 Concord ter Pastor Rev C T Campbell 22 Concord ter
Roman Catholic—
  Springfield Diocese of the Roman Catholic Church 68 Elliot Bishop Most Rev Thomas M O'Leary 68 Elliot
  All Souls'—449 Plainfield Pastor Rev Joseph M Ryan 445 Plainfield
  Church of the Holy Family Eastern av c King Pastor Rev Florance A Lane 235 Eastern av
  Church of the Holy Name 37 Alderman pastor Rev George S L Connor 323 Dickinson
  Church of the Sacred Heart—387 Chestnut Pastor Rev Daniel H McDermott 395 Chestnut
  Immaculate Conception—Polish 21 Parker I O Pastor Rev Joseph M Tomikowski 25 Parker IO
  Our Lady of the Hope—488 Armory Pastor Rev John F McDonnell 14 Grover
  Our Lady of Mt Carmel—119 William Pastor Rev William J Ludessi 123 William
  Our Lady of the Rosary (Polish) 346 Franklin Pastor Rev Stanislaus S Orlemanski 346 Franklin
  Our Lady of the Sacred Heart—405 Boston rd Pastor Rev George M Donahue 417 Boston rd
  St Aloysius French—221 Main IO Pastor Rev Antonio O Dufault 215 Main IO
  St Anthony—172 Liberty Pastor Rev Michael Abi Saab 50 Charles
  St Joseph's (French) Howard n Columbus av administrator Rev Albert A Aubertin 82 Howard
  St Matthew's—50 Pinevale IO Pastor Rev James A Dunphy 52 Pinevale IO
  St Michael's Roman Catholic Cathedral—240 State Rector Rev John J Power 260 State
  St Thomas Aquinas (French) 40 Waverly Pastor Rev William J Leclaire 35 Harriet
Russian Orthodox—
  St Peter & St Paul—118 Carew Bishop Rt Rev Joseph G Klimowicz 2127 Page blvd IO
Seventh-day Adventists—
  Seventh Day Adventist—650 Union
Spiritualists—
  First Spiritualist Church 33-37 Bliss
Unitarian—Universalist
  Church of the Unity 209 State office 207 State
Universalist—
  Second—368 Bay
Undenominational—
  Armenian Apostles Church—129 Goodwin IO
  Christadelphian Church 44 State
  Church of God In Christ The 106-108 Ferry Pastor Rev Charles Brewer 27 Congress
  Church of God and Saints of Christ 82 Essex
  Cummings Memorial—36 Willow
  First Christian Church 387 Dickinson
  First Spiritual Alliance (402) 137½ State
  Foster Memorial Church Puritan rd c Wilbraham rd Sixteen Acres
  Gospel Hall 101 King
  New Hope Church of God in Christ 106 Hancock Pastor Rev C W Franklin
  Salvation Army Citadel Corps No 1 The 12 Stearns sq
  Salvation Army Hunter Place Corp (Scandinavian) 38-40 Hunter pl
  Sinai Temple Inc 188 Sumner av
  True Church of Christ 24 King Pastor Rev Henning Forslund 24 King
  Union Church 91 Jasper Pastor Rev Charles S Nichols 74 Denver
  Unity Center of New Thought (303) 168 Bridge
  Wachogue Community Church 129 Whittum av Pastor-Rev Orville T Fletcher 104 Princeton

Cigar Mfrs

Barnett M H Co Inc 1277 Main
Cassidy Bros 41 Birnie av
Massasoit Cigar Manufacturers 855-857 Main
Port David (21) 1707 Main

Cigars and Tobacco—Retail

Arduini Raymond A 1007 Main
Barnett M H Co Inc 1277 Main
Belmonte Arcangelo 851 Columbus av
Clark John E 187 Chestnut
Cohen Benjamin 1193 Dwight
Cohn Hyman 1024 Main
Handy Store The 2 Court House pl
Keller Cigar Co The 257 Dickinson
L & H Cigar Co 17 Marlborough
Marshman's Cigar Store 1620 Main
Pozzi William A 912 Main
Prince William H 2128 Main
Schorner Irving 101 Broadway
Schulte A Cigar Stores Co 1189 and 1573 Main
Solin Milton L 2018 Main
Taft John H 1387 Main
United Cigar Stores Co 1691 Main

Cigars and Tobacco—Wholesale

Barnett M H Co Inc 1277 Main
Bernstein Woolf W 188 Fountain
Hampden Candy & Tobacco Co (whol) 961 Main
Keller Matthew 472 Chestnut
Shaw H E Co 1803 Columbus av

*Cinder Blocks—Dealers

BOILARD A SONS INC 495 Oak IO—See opp Title Page and p 60

*Circular Distributors

HUFELD E F ADVERTISING SERVICE 169 Spring—See p 26

The Union Central Life Insurance Co. 293 BRIDGE ST.
CHARLES S. MERRIAM, Manager
Telephone 4-3166

RALPH D. JONES, INC. CHRYSLER – PLYMOUTH
721 WORTHINGTON ST. TOWING SERVICE TEL. 6-6301 • Sales Distributors Service - Parts Wholesale Retail

Circular Folding

PRICE & LEE CO THE second fl Chamber of Commerce bdg 134 Chest- See pp 185 201

*Circular Letters

PRICE & LEE CO THE second fl Chamber of Commerce bdg 134 Chestnut—See pp 185 201

*City Directory Publishers

MANNING H A COMPANY (317) 33 Lyman—See p 200
PRICE & LEE CO THE second fl Chamber of Commerce bdg 134 Chestnut—See pp 185 201

*City Guides

ARROW GUIDES (and Maps) The Price and Lee Co publishers second fl Chamber of Commerce bdg 134 Chestnut—See pp 185 201
MANNING H A COMPANY (317) 33 Lyman—See p 200
PRICE & LEE CO THE (Arrow) second fl Chamber of Commerce bdg 134 Chestnut—See pp 185 201

*Civil Engineers and Surveyors

(See also Engineers—Civil)

COBB BEESLEY & MILES (516) 31 Elm—See p 101
DURKEE WHITE & TOWNE (204-205) 145 Chestnut tel 3-0758—See p 101
STEELE BROS (21) 85 Elm tel 6-3875 —See p 905 WSpfd Directory

*Civil Service Schools

SPRINGFIELD CIVIL SERVICE AND COMMERCIAL SCHOOL (505-515) 145 State—See p 215

Clairvoyants

White Claire E Mrs 23 Wilbraham av

Cleaners—Garments Curtains and Draperies

(See also Dyers and Cleaners)

Ace Cleaners 206 Dickinson
Alice Cleaners 3160 Main
AMERICAN CLEANERS AND DYERS INC 433 Eastern av—See p 73
Arcade Dollar Cleaners 186 State
Arrow Cleaners & Tailors 208 Walnut
Auger Arthur 159 Main IO
Bond Launderers & Cleaners 6 Mattoon
Carew Cleaners 890 Carew
CITY DYE WORKS 1159 State—See p 73
Clayton's Cleaners & Dyers 11-13-15 Hamburg
College Cleaners & Tailors 14-16 Catharine and 134 State
FITZGERALD INC 10 Kendall—See p 74
FRANKLIN CLEANERS AND DYERS 281 Mill—See foot lines
Gay Cleaners 708 Sumner av
HEGY'S INC 137 State—See p 74
Howard Cleaners Inc 628 Carew 386 Dwight 132 Eastern av 1 and 5 Locust 2550 Main 703 State and 701 Sumner av
Lincoln Cleaners and Dyers 884 Main
Loyal Cleaners 162 State
Lucille Cleaners 2729 Main
Macy's Cleaners & Dyers 433 Chestnut and 5 Libear
Marcia Cleaners 15 Dorset
Martel Cleaners & Dyers 2518 Main
Mayfair Cleaners 230-232 Worthington
Milgene Cleaners & Dyers 143 Eastern av
Mirkin J & S 66 Locust
Mirkin's Ideal Cleaning Service 2575 Main
Morton's Cleaners 320 Locust
NeWay Cleaners & Tailors 337 Walnut
Norman's Cleaners 107-109-111 Oak
Orchard Cleaners 18 Parker IO
Page Cleaners 542 Page blvd
PARK CLEANERS AND DYERS INC 106 Kensington av—See foot lines
Perreault Albani A 358½ Bay
Perrone Rocco J 994 Main
Pregent Douglas A 184 Main IO
Rex Cleaners 2154 Main
Royce-Superior Laundry Inc 21-25 Clinton
Shea Dry Cleaners Inc 1916 Main
Shea Inc 629 and 1212 Main 780 State and 505 Sumner av
Springfield Cleansing & Dyeing Co Inc 291 Mill
State Super Cleaners 128 State
Swiss Cleansing Company 246 Chestnut
Tip Top Cleaners 580 St James av
Union Cleaners 124 Union
World Cleaners & Dyers Inc 563 State
X Cleaners 579 Belmont av

*Cleaners and Dyers

AMERICAN CLEANERS AND DYERS INC 433 Eastern av—See p 73
STEIGER'S DOWNSTAIRS STORE 1477-1497 Main—See top lines and p 96

*Cleaning Compounds

CHEMICAL CORPORATION THE 93 Broad—See p 71
HAMPDEN COLOR & CHEMICAL CO 161 Armory—See Back Cover and p 71
McKESSON & ROBBINS INC 88 Birnie av—See p 98

*Cleaning Fluids

HAMPDEN COLOR & CHEMICAL CO 161 Armory—See Back Cover and p 71

*Clergymen

(See Churches)

Clinics

Furcolo Clinic 14 Maple

*Cloaks and Suits

(See Clothing Dealers—Women's and Misses')

Clock Mfrs

Standard Electric Time Co The 89 Logan

*Clock Repairers

KITTREDGE M J INC 1354 Main—See foot lines and p 134
TRUE BROTHERS INC 1390 Main and 6 Pynchon—See p 136

*Clocks—Retail

NEWELL'S INC 1690 Main—See p 136

*Clothes Cleaners

(See also Cleaners—Garments etc)

AMERICAN CLEANERS AND DYERS INC 433 Eastern av—See p 73
FITZGERALD INC 10 Kendall—See p 74
PARK CLEANERS AND DYERS INC 106 Kensington av—See foot lines

*Clothes Pressers and Cleaners

FRANKLIN CLEANERS AND DYERS 281 Mill—See foot lines

Clothing Dealers—Children's and Infants'—Retail

Childhood Shop The 543 Sumner av
Cinderella Kiddie Shop 1890 Main
Jack and Jill Baby Shop 2662 Main
KIDDIE SHOP 218 Main IO
Little Folks Shop 830 State
Margaret's Baby Shop 300 Bridge
Rosell Kiddie Shoppe 1804 Main
Youth Centre Inc 1281 Main

Clothing Dealers—Men's and Boys'—Retail

Ack Frank E 1676 Main
Bearg's Inc 1904-1908 Main
Bengle's Men's Shop 154 Main IO
Bessel Joseph 685 Dwight
Bontex Clothes Inc 1659 Main
Brooks Men's Shop 1205 Main
Busel Max 1925 Main
Case Clothes 11 Park
Chizinsky Harry 974½ State
College Clothes Shop 208 Walnut
Crescent Clothing Co 1215 Main
Dunhill's Credit Clothing Co 1216 Main
Glazier Julius A 319 Main
Gordon Ida Mrs 1743-1747 Main
Gordon's Army & Navy Stores 1104 Main
Gross Style Shop 201 Worthington
HAYNES & CO INC 1502 Main—See p 75
Johnson Harold E 204 Worthington
Joseph's 1821 Main
Kennedy's Inc 1621 Main
Kowalski I S Inc 1814-1816 Main
Levine B & Sons 1880 Main
Man's Shop The 1477-1497 Main
Manos Apostolou 2146 Main
National Pant Stores 1632 Main
P & Q Shop The 1636 Main
Packard Clothes 1660 Main
Paramount Clothes Inc 1673 Main
POOLE'S 1514 Main—See foot lines and p 97
Prudence Springfield Inc 1541-1545 Main
Robert's Clothing Co (423) 115 State
Roxy Clothes Inc 1610 Main
Saykin Martin M 1676 Main
Schaffer's 34-46 New Dwight
Shelasky A & Sons Inc 2002 Main
Springfield Clothing Market 1218 State
STEIGER ALBERT COMPANY 1477-1497 Main—See top lines and p 96
STILLMAN'S 1320 Main—See p 98
Uman's Army & Navy Store 1136 Main
Warwick Stores Inc 1252 Main
White Raymond 267-271 Dwight
Yale Clothing Co 333-341 Dwight

Clothing Dealers—Second Hand

Goodwill Store 2130 Main
Mutual Benefit Store 17 Sanford

CLEANING PRESSING REPAIRING FRANKLIN CLEANERS & DYERS Fur Storage
281 MILL STREET TELEPHONE 6-5449

HAMPDEN SAVINGS BANK
INC. 1852
1665 MAIN STREET
COURTESY TO ALL
YOUR ACCOUNT LARGE OR SMALL IS WELCOME

Salvation Army Social Service Center The 21-25 Emery
Smith College Shop (5) 52 Pearl
Smith's Clothing 647 Dwight
Springfield Goodwill Industries Inc office 139 Lyman store 109-111 Hancock
Weber Joseph 328½ Worthington

Clothing Dealers—Women's and Misses'—Retail

Angelane's 117 State
Arden's Dress Shop 1394 Main
Barber Maude M Mrs (314-316) 340 Bridge
Baurer's 1273 Main
Bearg's Inc 1904-1908 Main
Bell Shops 1440 Main
Beverly Shop 1398 Main
Bowles Dorothy (7) 18 Vernon
Bridal Shop The 1249 Main
BRIGHAM D H & COMPANY 1365 Main—See p 97
Burnam's Inc 1402 Main
Carolyn's 29 Harrison av
Coral Dress Shop 14½ Walnut
Crescent Clothing Co 1215 Main
Curley Ellen A 418 Bridge
Dainty Shoppe The 148 Main IO
Dunhill's Credit Clothing Co 1216 Main
Elaines Dress Shop 1872 Main
Fair Store The 1120 Main
Famous Fashion Shop 1567 Main
Fashion Shop 1033½ State
Fashionette The 180 State
Florenze (2) 18 Vernon
Frankel N Inc 1884 Main
Gilbert Shop 1285 Main
Grayson Shops Inc 1373 Main
Gross Style Shop 201 Worthington
Hanna Paul 159 Main IO
HAYNES & CO INC 1502 Main—See p 75
Hochman Samuel 1894 Main
Jansizian Viola 34½ Oak IO
Jean's Dress Shop 505½ Belmont av
Kay Specialty Shop 184 State
Kennedy's Inc 1621 Main
Kowalski I S Inc 1814-1816 Main
Leonard's 20 Vernon
Levison S 1484 Main
Lewis Ann Shop 1337 Main
Liberty Dress Shop 790 Carew
Lobel's 1449 Main
Lord's 1299 Main
Maison Comette 169 State
Marcelle Inc 1474 Main
Martha's Dress Shop 1792 Main
Modern Bridal Shop 518 Main IO
Mollie's Dress Shop 1860 Main
Muriel's 1451 Main
New York Cloak Mfg Co Inc 214 Worthington
New York Frock Shop 1796 Main
Oxford Dress Shop 7 Myrtle
POOLE'S 1514 Main—See foot lines and p 97
Schaffer's 34-46 New Dwight
Shepard's 272 Worthington
Smart Shop 1846 Main
Smith Josephine S Mrs 16 Vernon
Specialty Dress Shop 352 Bridge
STEIGER ALBERT COMPANY 1477-1497 Main—See top lines and p 96
Stewart's 1341 Main
STILLMAN'S 1320 Main—See p 98
Stone Barbara Store 1564 Main
Style Shoppe 828 State
Warwick Stores Inc 1252 Main
Weinstein Freda Mrs 548 Sumner av
Wise Dress Store 1342 Main
Woman's Shop Inc The 1327 Main
X Dress Shop 545½ Sumner av
Zades Demetrius S 46 Locust

Clothing Mfrs

B & R Coat Mfg Co Inc 270 Bridge
Barton Tailoring Company Inc 1897 Columbus av
Berkshire Maid Garment Mfg Co 162½ Chestnut
Century Manufacturing Co 67 Main
Fisher Mfg Co 3218 Main
Kinsler M G Co (401) 317 Dwight
Kragston Juniors Inc 4th fl 296 Main
Peggy-Ann Doll Clothes 27 Lyman
Radin Lou Co 216 Worthington
Rainbow Girl Coat Co 1897 Columbus av
Rainbow Sportswear Co (304) 317 Dwight
Superior Garment Mfg Co 594 Dwight
Totsy Mfg Co (dolls) 4th fl 395 Dwight
Trencher-Belsky Inc 367 Worthington
Victoria Dress Corp 36 New Dwight
Ward-Stilson Co (808) 145 State
Whitley-Tailleurs Inc (32) 395 Dwight

*Clubs

(See Associations Clubs and Societies)

*Coal Bags—Canvas

SPRINGFIELD CANVAS CO 16 Grays av—See p 70

Coal Dealers—Retail

ARMORY LEHIGH COAL CO THE office and yard 215 Albany—See Back Cover
BARRY COAL CO office and yard 776 Union West Springfield—See p 905 W Spfd Directory
BLACK DIAMOND COAL CO yard office 17 Sheffield—See p 75
CITY COAL CO OF SPRINGFIELD INC 145 Armory—See foot lines and Back Cover
CONVERSE-CARLISLE COAL COMPANY office 19 Harrison av plant and sales and operations office 195 Armory—See front edge
COOK W F COAL CO INC 434 Taylor—See p 77
EAST SPRINGFIELD COAL & OIL CO Hendee—See p 77
FARNSWORTH COAL COMPANY INC office and yard 884 Union W Spfd—See p 906 W Spfd Directory
FITZGERALD COAL OIL & ICE CO INC 564 Union West Springfield Mass—See p 906 W Spfd Directory
Hampden Coal & Oil Co Inc 161-191 Plainfield
INDIAN ORCHARD COAL CO 245 Worcester IO—See foot lines and Back Cover
LANE A J CO THE 117 Gardner—See p 77
McDonough Coal Co (205) 1597 Main
O'BRIEN COAL COMPANY INC office and yard 534 Union W Spfd—See p 906 W Spfd Directory
PECK E F WOOD & COAL CO 26 Amity Court—See p 76
PUNDERSON COAL CO (202) 145 State and 29 Logan yard 278 King—See foot lines and p 76
SANDMAN COAL CO 3 Elm yard 436 Taylor—See Front Cover
SPRINGFIELD COAL CO office and plant 60 Hannon downtown office 108 State—See bottom edge
SULLIVAN T J COAL CO 436 Taylor—See p 77
TAIT-MAYNARD COAL CO (Blue Coal and Honey Brook Lehigh) 331 Liberty and 858 State—See top edge

Coal Dealers — Wholesale and Brokers

Balch Fredrick J 11 E Alvord
CITY COAL CO OF SPRINGFIELD INC 145 Armory—See foot lines and Back Cover
CONVERSE-CARLISLE COAL COMPANY office 19 Harrison av plant and sales and operations office 195 Armory—See front edge
Lehigh Navigation Coal Co The (819-820) 1387 Main
New England Fuel Sales Co 25 Bellevue av
PUNDERSON COAL CO (202) 145 State and 29 Logan yard 278 King—See foot lines and p 76
SPRINGFIELD COAL CO office and plant 60 Hannon down town office 108 State—See bottom edge

*Coats and Suits—Women's and Misses'—Retail

(See also Clothing Dealers — Women's)

BRIGHAM D H & COMPANY 1365 Main—See p 97
STEIGER ALBERT COMPANY 1477-1497 Main—See top lines and p 96

*Cocktail Lounges

TOWN HALL GRILL INC (air conditioned) 132 State cor Market—See p 67

Coffee Roasters

Cosmo Coffee Co 363 Chestnut

Coil Cleaners

Madorsky Ely E 124 Draper

*Coin Operated Machines

BECKER NOVELTY CO 97 Dwight—See p 233

Coke—Retail

ARMORY LEHIGH COAL CO THE office and yard 215 Albany—See Back Cover
BARRY COAL CO office and yard 776 Union West Springfield—See p 905 W Spfd Directory
BLACK DIAMOND COAL CO yard office 17 Sheffield—See p 75
CITY COAL CO OF SPRINGFIELD INC 145 Armory—See foot lines and Back Cover
CONVERSE-CARLISLE COAL COMPANY office 19 Harrison av plant and sales and operations office 195 Armory—See front edge
COOK W F COAL CO INC 434 Taylor—See p 77

CITY COAL CO. *Coal - Fuel Oils - Koppers Coke*
145 ARMORY STREET - Tel. 4-7396

FIELD, EDDY & BULKLEY INSURANCE
1200 MAIN STREET PHONE 4-1112
Policies of Every Kind in All the Best Companies

Coke—Retail—continued

EAST SPRINGFIELD COAL & OIL CO Hendee—See p 77
LANE A J CO THE 117 Gardner—See p 77
PECK E F WOOD & COAL CO 26 Amity Court—See p 76
PUNDERSON COAL CO (202) 145 State and 29 Logan yard 278 King—See foot lines and p 76
SANDMAN COAL CO 3 Elm yard 436 Taylor—See Front Cover
SPRINGFIELD COAL CO (also wholesale) office and plant 60 Hannon down town office 108 State—See bottom edge
SPRINGFIELD GAS LIGHT CO office 35 to 39 State coke dept 86 Bliss—See p 109
SULLIVAN T J COAL CO 436 Taylor—See p 77
TAIT-MAYNARD COAL CO 331 Liberty and 858 State—See top edge

Coke Mfrs

SPRINGFIELD GAS LIGHT CO office 35 to 39 State coke dept 86 Bliss—See p 109

***Cold Storage**

ATLANTIC STATES WAREHOUSE & COLD STORAGE CORPORATION 385 Liberty—See p 221

***Cold Storage—Furs**

ATLANTIC STATES WAREHOUSE & COLD STORAGE CORPORATION 385 Liberty—See p 221
FORBES & WALLACE INC 1414 Main c Vernon—See top lines and p 94
HEGY'S INC 137 State—See p 74

Cold Storage Warehouses

Springfield Cold Storage Co Inc 52 Hillman

Collections

Associated Industrial Service 332 Bay
Beacon Adjustment Co Inc 276 Bridge
Billing Bureau (447) 31 Elm
CREDIT BUREAU INC 276 Bridge tel 6-4511

Color Mfrs

(See also Paint and Color Mfrs)
HAMPDEN COLOR & CHEMICAL CO 161 Armory—See Back Cover and p 71

***Co-Maker Loans**

PUBLIC LOAN CORP (304) 1387 Main—See p 137

***Combination Lock Mfrs**

BEMIS & CALL CO (Sesamee) office and works 125 Main—See p 155

***Combination Locks**

SESAMEE COMBINATION LOCKS Bemis & Call Co mfrs 125 Main—See p 155

***Commercial Artists**

(See Artists—Commercial)

***Commercial Automobile Body Repairing**

SMITH CARRIAGE CO INC (fleet work our specialty) 18-30 Park—See p 31

***Commercial Colleges**

BAY PATH INSTITUTE OF COMMERCE 100 Chestnut tel 6-2704—See p 215
SPRINGFIELD CIVIL SERVICE AND COMMERCIAL SCHOOL (505-515) 145 State—See p 215

***Commercial Photographers**

(See Photographers — Commercial)

***Commercial Printers**

(See also Printers—Book etc)
DYGERT PRINTING CO 151 Dwight—See p 198
STEWART JOHN E PRINTING CO 191 Chestnut—See p 199

***Commercial Reproductions**

JONES C K INC 11 Willow—See p 224

***Commission Merchants**

LANE A J CO THE 117 Gardner—See p 77
SPRINGFIELD CELERY CO INC (produce) 1808 **Columbus av—See p 70**

***Commissioners of Deeds**

(See Lawyers)

***Compression Springs—Mfrs**

SPRINGFIELD SPRING CORPORATION THE 654 Carew—See p 168

***Concrete—Mixed in Transit**

CONSTRUCTION SERVICE CORP 999 Page blvd—See p 61
KEATING P J COMPANY Sheridan Chicopee Falls—See p 79
VALENTINE CONCRETE CO INC 250 Albany—See p 78

***Concrete—Ready Mixed**

KEATING P J COMPANY Sheridan Chicopee Falls—See p 79

Concrete Block Mfrs

BALDARELLI A CORPORATION Robbins rd East Springfield—See p 62
BANAS SAND & GRAVEL CO 32 Oakdale Street East Springfield—See p 59
TEBALDI SUPPLY CO INC 479 Main IO tel 8364—See opp inside Front Cover

***Concrete Blocks—Dealers**

BOILARD A SONS INC 495 Oak IO—See opp Title Page and p 60

***Concrete Construction—Contractors**

(See also Contractors—Concrete)
ADAMS & RUXTON CONSTRUCTION CO (910) Third National Bank Bdg 1387 Main—See p 80
BEAUDRY CONSTRUCTION CO 142 Hancock—See p 84
CARLSON ERNEST F INC (400) 1694 Main—See p 81
LEY CONSTRUCTION CO 1215 Main and 124 State—See p 82
SACKETT BROS CO 850 Worthington—See p 91
SAPELLI CARLO 59 Clantoy—See p 83
VALENTINE CONCRETE CO INC 250 Albany—See p 78

***Concrete Walks and Paving**

FERRI JOHN 21 Dymon tel 4-3016—See p 86

Condenser Mfrs

Wesco Electrical & Mfg Co (512) 29 Worthington

Condiment Mfrs

Reynolds Robert J 1835 Page blvd IO

***Conduits**

LEY CONSTRUCTION CO 1215 Main and 124 State—See p 82

Confectioners—Mfg

Brass Bowl Kitchen 21 Chase av
Connecticut Pop Corn Mfg Co 196 Franklin
JENSEN F G & SONC INC 266 Bridge and factory 75 Temple—See Front Cover
Mary Ann Candy Shop (candy mfrs) 385 Dwight

Confectionery — Wholesale and Jobbers

Candy Products Co Inc 198 Franklin
Federal Candy Co 37 Lyman
Lane Harry H 97 Taylor
Nemrow Bros Inc 49 Lyman
Shaw H E Co (wholesale) 1803 Columbus av
Star Candy Co The 1952 Main
Wesmas Candy Corp 265 State

Confectionery and Ice Cream — Retail

Albano Crescenzo 167 Columbus av
Alden Jane Store 302-306 Sumner av
Altomare Emma 175 Hancock
Antonopoulos Konstantinos D 43 Vernon
Arcade Soda Shop 169½ State
Armory Candy Co 489 State
Arslan Malke M 824 State
Athens Paul 77 Sumner av
Atkinson Walter E 933 Belmont av
Barbalian Peter G 106 Oak Grove av
Beal Percy A 2915 Main
Berube Ida M B 2896 Main
Betty's 262 Oakland
Bonemery Alexander 5 Rimmon av
Bradford's Karmelkorn Shop 1220 Main
Brewster Fred A 128 Spring
Bride Maurice E 328 St James av
Brodkin Louis M 686 Belmont av
Carrara Brothers 16½ Walnut
Cartello Nora M 166 Boston rd
Charro William J 428 Belmont av
Cokkinias James N 407 Chestnut
Cokkinias Pauline C Mrs 881 Carew
Colapietro Pasquale 507 Main
College Annex 187 Alden
Community Store 428 Plainfield
Cook Lewis E 1543 Boston rd

Diamonds Jewelry M. J. KITTREDGE, Inc. 1354 Main Street Silverware Watches

PRESTON AND OLMSTEAD, INC.
HAMPDEN COUNTY GENERAL AGENTS
THE TRAVELERS
INSURANCE CO.
INDEMNITY CO
FIRE INS. CO.

D'Ambrosio Vincenzo 880 Sumner av
Daniele Antonio 254 Hancock
David Charles A 2293 Main
Demopoulos Peter 320 Worthington
Economy Sweet Shop 172 Eastern av
Eddie's Spa 203 Dickinson
Equi Italo R 362 Bridge
Estelle's 752 Sumner av
Farmer Fanny Candy Shops Inc 1336 and 1539 Main
Ford J Raymond 632 Page blvd
Fort Pleasant Store 98 Fort Pleasant av
Fraska Frank 412 Franklin
Frentzos Argyro C 344 Orange
Gardner Spa 896 Columbus av
Gerlo Rose M Mrs 134 Eastern av
Germano Mary Mrs 2089 Main
Green Owl 6 Kaynor
Greer Albert S 340 Bay
Gregoire Joseph E 62A Oak IO
Haluch Mary 26 Parker IO
Harlampous Louis 602 Page blvd
Hebert Candies The 46 Vernon
Henry's Corner Store 185 Orange
Herbert Company 2843 Main
Holly Farms Ice Cream Co 42 Berkshire IO
Ice Cream Box 605 Page blvd
Jackson's Inc 1478 Main
JENSEN F G & SONS INC 266 Bridge and factory 75 Temple—See **Front** Cover
JENSEN'S CANDY BAKERY AND RESTAURANT 266 Bridge—See Front Cover
Kadenas James J 796 Dwight
Kamuda Henry J 205½ Main IO
Katz Jacob 537 Union
Kazin Fannie K Mrs 401 Dickinson
Kelley Charles C 56 Walnut
Kijek Walter 565 Main IO
King Joseph T 239 Main IO
Kischel Evelyn Mrs 588 Chestnut
Koch Eva Mrs 1162 Dwight
Kocotis Christos 114 Chestnut
Kokkinos & Co 782 State
Kuselias Bros 93 Chestnut
Kutsamanis Peter 103½ Worthington
Layos Frederick P 131 Bridge
Leopoulos Aphrodite 1709 Main
Liberty Spa 795 Liberty
Lieberman Nathan 1209 Dwight
Magiopoulos & Paterakis 290 Chestnut
Maloni Jerry 718 Main
Manazer Joseph A 46 Eastern av
Maples The 185½ State
Marines Peter A 72 Locust
McCann Bros Ice Cream 4 Lyman
McCann Ice Cream Store 11½-15 Catharine
McDermott Rose A Mrs 80 Cedar
Metatos Christina Mrs 288 Locust
Milton's Spa 554 Belmont av
Moreau Albert J 438 Chestnut
Moses Fatima Mrs 342 Liberty
Mussolino Joseph 150-152 Cambridge
Nellie's News 39 White
New Deal Terminal 43 Vernon
New Starlite Variety 216 Hancock
Newell William H 228 White
Nickolaides John N 2684 Main
Nut Mart The 1591 Main
O K Chocolate Shop 200 Wilbraham rd
Paroshinsky Benjamin 639 Dwight
Pearson Louis J 117 Bridge
Pello Joseph 1344 Dwight
Philipoulos James 902 Carew
Porro Theresa Mrs 824 Worthington
Prempas Nicholas H 693 State
Pugliano Carmelia Mrs 540 Plainfield
Reale Giuseppe C 1176 Columbus av
Reed Alexander 15 Pomona
Riani & Co 582 Belmont av
Robbins Ransom E 539 Berkshire av
Sacenti Mary Mrs 41 Brickett
Savos George 526 Chestnut
Scorletos Stephen N 693 Main
Sears' Confectionery 253 Nottingham
Shannon William A 282 Plainfield
Shea Joseph B 142 Dickinson
Simco Trading Co Inc 1156 State
SPRINGFIELD PUBLIC MARKET (confectionery only) 1423-1427 Main and 14-20 Harrison av—See p 111
Stamelos George K 236 Dwight st ext
Stanley's 528 Main IO
Starr John A 179 Walnut
Sylvia's Ice Cream & Candy 165 Main IO
Tashjian Bros 919 State
Tenanbaum Louis H 365 Chestnut
Tenanbaum Sadie Mrs 88 Cass
Tsihlakis Constantine 2057 Main
Valler Etha Mrs 869 Liberty
Vancini's Spa 112 Walnut
VanHorn Spa 501 Armory
Ventrice Augustus A 348 Bay
Vernon Candy 52 Vernon
Vincelette Godfrey D 258 Main IO
Vincent's Ice Cream Shop 827 Main
Volpi Josephine M 96 Hancock
Walter's Spa 372 Belmont av
Williams Samuel 823 Belmont av
Williams Thomas 324 Wilbraham rd
Williams Variety Store 29 St James blvd
Wills Leonard P 13-15 Oak
Winnewisser Bros 1333 Boston rd
Zollo Carmen A 307 Walnut

*Construction Companies

ADAMS & RUXTON CONSTRUCTION CO (910) Third National Bank Bdg 1387 Main—See p 80
LEY CONSTRUCTION CO 1215 Main and 124 State—See p 82

*Construction Engineers

BRETON JOSEPH E 52 Fremont—See p 84

*Consultants—Management

SCOVELL, WELLINGTON & COMPANY (600) 293 Bridge

*Container Mfrs—Corrugated

GENERAL FIBRE BOX COMPANY Palmer n Circuit av WSpfd mail address PO Box 310 Spfd—See p 180

*Container Mfrs—Transparent

UNITED STATES ENVELOPE CO 21 Cypress—See p 147

*Contractors—Bridge

ADAMS & RUXTON CONSTRUCTION CO (910) Third National Bank Bdg 1387 Main—See p 80
CARLSON ERNEST F INC (400) 1694 Main—See p 81

Contractors—Building—General

(See also Contractors—Carpenter)

ADAMS & RUXTON CONSTRUCTION CO (910) Third National Bank Bdg 1387 Main—See p 80
Anderson John E & Son 87 Fountain and 429 Walnut
Anderson & Anderson 40 Eleanor rd
Archidiacono Frank 108 Alden
BEAUDRY CONSTRUCTION CO 142 Hancock—See p 84
Berard Dennis L 37 Freeman ter
Boshko Maxim 243 Tinkham rd
BRETON JOSEPH E 52 Fremont—See p 84
Brooks Frank A 23 Sherman
Buckler W Ernest 475 Belmont av
BURNHAM HAROLD E rear 127 Marlborough—See p 60
Bushey Leo A 73 Carlisle
CARLSON ERNEST F INC (400) 1694 Main—See p 81
CHAPDELAINE JOSEPH 153 Dartmouth ter—See p 85
Collins Charles E 1577 Carew
Collins John J 658 Liberty
Collins Timothy L 658 Liberty
CRONK HERBERT G 503 Belmont av —See p 85
Cuzzone Adolph R 289 Gillette av
Dufault Abraham J 365 Page blvd
Duncan William 7 Ashbrook av
DUTEAU GEORGE E 1125 Page blvd tel 7-1408—See p 86
FERRI JOHN (garages) 21 Dymon tel 4-3016—See p 86
Fillion Albert J 60 Margerie
Freeman Carleton 15 Dunmoreland
Gagnier George J 104 Eleanor rd
Gentile Frank J 169 Carver
Gibbs Leslie E 99 Revere
Gifford Ernest G 29 Gordon
Gour Alcide J 28 Woodmont
Hardy Charles S 60 Northampton av
Jahn Walter F 36 Gresham av
Kibbe Clifton W 95 Maplewood ter
Kibbe Donald C (5) 66 Vernon
Knapp Ellison E 75 Orchard
Larkin E W & Co (21) 1242 Main
Lastoria Filippo 57 Whiting
LeBlanc Maurice J 142 Orchard
Lees Harry J 33 George
Leger Thomas P 142 Dwight rd
Letendre Basile B 17 Sterling
LEY CONSTRUCTION CO 1215 Main and 124 State—See p 82
Ley Fred T & Co Inc 1215 Main and 124 State
LOVELACE WALTER E INC 890 Memorial av opp Circuit av West Springfield
MacGregor Alexander W 2012 Wilbraham rd
Martel Noel E 41 Lexington av
Maurice Reginald E 56 Ranney
McCormick Elmer F 141 Daviston
McElrath James L 140 Orchard
Morello Joseph 45 Adams
Morris Angelo A 635 White
Newton W A & Co Mill River la
PALAZZESI A 260 Nottingham—See p 88
PEARSON T A ASSOCIATES INC (60) 25 Harrison av tel 7-2689—See p 89
Phelps A L Co 11 Andrew
Pinney E J Co Inc 3d fl 220 Dwight
Plasse Aldei 32 Demond av
Pothier Xavier F 100 Grenada ter
Ricard Lucien J 193 Bristol
Roux Wilfred J 121 Osborne ter
ROY J G & SONS CO office and yard 21 Silver—See p 58

ALBERT C. WHITE, JR., INC.
293 BRIDGE STREET TELEPHONE 2-5109
COMPLETE
INSURANCE SERVICE

REAL ESTATE MANAGEMENT
SALES and APPRAISALS
MACMILLAN & SON
REALTORS
154 BROADWAY TEL. 6-8338
ALL FORMS OF INSURANCE
MORTGAGE LOANS

Contractors—Building—General—cont

SAPELLI CARLO 59 Clantoy—See p 83
Shea Jeremiah L 43 Berkeley
Sherman Ronald E 29 Lansing pl
Shour Myer 67 Bond
Skroback Andrew E 619 White
Stephens A E Co (512) 1200 Main
Tabaldi Tillio J 14 Alsace
VADNAIS GEORGE CONSTRUCTION COMPANY INC office 125 Chapin ter tels 3-0341 and 3-9360—See p 89
White Howard S 735 Worthington

Contractors—Carpenter

Adam William 47 Girard av
ADAMS & RUXTON CONSTRUCTION CO (910) Third National Bank Bdg 1387 Main—See p 80
Aitken Ira A 17 Brooks
Angers Wilfred J 78 Boston rd
Bouley Ernest J 122 Gilbert av
Brehaut Earl E 363 Bay
Brinck Alfred P 116 Barber
Brooks Robert C 788 Sumner av
CARLSON ERNEST F INC (400) 1694 Main—See p 81
CHAPDELAINE JOSEPH 153 Dartmouth ter—See p 85
CRONK HERBERT G 503 Belmont av—See p 85
Cuzzone Giuseppe 289 Belmont av
Davis Sidney F 117 Bowles
Eklund Carl O 205 Belmont av
Ferrier Arthur 48 Glenham
French Albert C 33 Porter
Frier Richard E 17 Ambrose
Gonyea William J 295 Boston rd
Gour Alcide J 28 Woodmont
Gregoire Alfred J 37 Powell av
Hughes Alfred W 74 Eastern av
Janusz Thomas 14 Farnsworth
Kelleher John T 51 Cleveland
King Raymond E 28 Dresden
Laplante Albert 20 Carver
Lougee John F 231 Wilbraham av
Marsh Peter M 71 Milford
Mason Everett S 29 Eddywood
McGrath Jeremiah 139 Cedar
PALAZZESI A 260 Nottingham—See p 88
Peck Daniel D 93 Allen
Proulx Joseph G 222 Prentice
Quatrano Angelo 126 William
Rioux George L 187 Dickinson
Roy John E 241 Main IO
Sapelli Eugenis 7 Wilber av
Southwick Farnum D 66 Marsden
Strandberg August 137 Oakland
Tollin Max 88 Groveland
VADNAIS GEORGE CONSTRUCTION COMPANY INC office 125 Chapin ter tels 3-0341 and 3-9360—See p 89
Wells William J 283 Wilbraham rd

*Contractors—Cement

BANAS SAND & GRAVEL CO 32 Oakdale Street East Springfield—See p 59
BEAUDRY CONSTRUCTION CO 142 Hancock—See p 84
CARLSON ERNEST F INC (400) 1694 Main—See p 81
FERRI JOHN 21 Dymon tel 4-3016—See p 86
TEBALDI SUPPLY CO INC 479 Main IO tel 8364—See opp inside Front Cover

Contractors—Concrete

ADAMS & RUXTON CONSTRUCTION CO (910) Third National Bank Bdg 1387 Main—See p 80
BRETON JOSEPH E 52 Fremont—See p 84
CARLSON ERNEST F INC (400) 1694 Main—See p 81
FERRI JOHN 21 Dymon tel 4-3016—See p 86
VALENTINE CONCRETE CO INC 250 Albany—See p 78

*Contractors—Electrical

(See also Electrical Contractors)

PAINE CHESTER D 47 Sunapee—See p 90

Contractors — Excavating and Grading

BEAUDRY CONSTRUCTION CO 142 Hancock—See p 84
DUTEAU GEORGE E 1125 Page blvd tel 7-1408—See p 86
GAGLIARDUCCI TONY A & SONS 246 Mill cor Knox and 227 Mill—See p 87
LEY CONSTRUCTION CO 1215 Main and 124 State—See p 82
PALAZZESI A 260 Nottingham—See p 88
RYLAND THOMAS P CO 67 James—See p 88
SACKETT BROS CO 850 Worthington—See p 91
WRIGHT CHARLES A INC 66 Meadow Agawam—See p 90
WRIGHT ROY M 116 Denver—See p 91

Contractors—Floor Surfacing

ANTHONY CHARLES H 191 Hickory—See p 104
Archambault Oliva 28 Donald
Gleason James J 90 Newhall
Heideman Bros 38 David
Lemoine Alfred O 46 Granby

*Contractors—General

PENNO ARTHUR P 625 Union WSpfd—See pp 82A 113A

*Contractors—Hauling

S & A TRANSPORTATION 93 Broad—See p 229

*Contractors—Heating and Ventilating

HEAT APPLIANCE CO 29 Bethel—See p 196

*Contractors—House Wrecking

CITY WRECKING CO 72 Carew—See p 64
NEW ENGLAND WRECKING CO 350 Albany—See p 63

*Contractors—Insulating

HARTTER E H & COMPANY (aluminum foil) 508 Belmont av warehouse 20 Ashley—See p 87

*Contractors—Landscape

BEAUDRY CONSTRUCTION CO 142 Hancock—See p 84
GAGLIARDUCCI TONY A & SONS 246 Mill cor Knox and 227 Mill—See p 87

Contractors—Lathing

Newton John W 154 Denver

*Contractors—Marble

BANNON JOHN J CO 357 Albany—See p 91

Contractors—Mason

ADAMS & RUXTON CONSTRUCTION CO (910) Third National Bank Bdg 1387 Main—See p 80
Artioli A & Sons 120 Maynard
Bartolucci Angelo & Son 41 Greene
BEAUDRY CONSTRUCTION CO 142 Hancock—See p 84
Belanger Antonio 275 Main IO
Benjamin Henry J & Co (tile setters) 96 Central
Blanchard Joseph L 25 Denton cir
BRETON JOSEPH E 52 Fremont—See p 84
Capuano Carmine 82 Fresno
CARLSON ERNEST F INC (400) 1694 Main—See p 81
CARLSON OSCAR F CO Warehouse St off Island Pond rd—See p 90
CHAPDELAINE JOSEPH 153 Dartmouth ter—See p 85
Conti Domenico & Son 958 Liberty
Desrosiers J Emile 59 Lorimer IO
Driscoll Cornelius J 70 Alvin
FERRI JOHN 21 Dymon tel 4-3016—See p 86
Gasperini Angelo M 25 Elmwood
Larkin Carlton 28 King
Manna Egidio 15 Norman
Minney David 29 Mazarin I O
PALAZZESI A 260 Nottingham—See p 88
PENNO ARTHUR P 625 Union WSpfd—See pp 82A 113A
Renzetti Anthony 60 Orange
Ricardi Alfredo Hardy
St Amand Eugene H 48 Sheldon
Shor Frank 1329 Dwight
Siano Luigi 83 Acushnet av
Siciliano Domenick 35 Dwight rd
Watson William M (tile setter) 77 Pearl

*Contractors—Mastic Floors

HARTTER E H & COMPANY (for cellars) 508 Belmont av warehouse 20 Ashley—See p 87

*Contractors—Painting

(See also Painters and Decorators)

THIBAULT BROS 95 Abbott—See p 192

Contractors—Plastering

BRETON JOSEPH 52 Fremont—See p 84
Stevens Bros 452 Allen
WEAKE FRED A INC (211) 293 Bridge

*Contractors — Reinforced Concrete Construction

ADAMS & RUXTON CONSTRUCTION CO (910) Third National Bank Bdg 1387 Main—See p 80

*Contractors—Rigging

WRIGHT CHARLES A INC 66 Meadow Agawam—See p 90

BUILDING MATERIALS
WOODWORK
838-852 State Street
HAMPDEN-ELY CO.
PAINT & HARDWARE
CURTIS WOODWORK
Telephone 7-3501

WHITNEY INSURANCE ASSOCIATES
ALL FORMS OF INSURANCE
WILLIAM A. HURLEY - DANIEL M. WALSH, Jr.
18 Vernon St. Phone 4-8241

Contractors—Road

DUTEAU GEORGE E 1125 Page blvd tel 7-1408—See p 86

***Contractors—Rock Wool Insulation**

HOME INSULATION COMPANY OF NEW ENGLAND (Johns Manville) 338 Columbus av—See p 123B

***Contractors—Roofing**

(See also Roofers)

NEW ENGLAND ROOFING & SIDING CO 308 Park WSpfd—See p 212

Contractors—Sewer and Drain

ADAMS & RUXTON CONSTRUCTION CO (910) Third National Bank Bdg 1387 Main—See p 80

***Contractors—Sheet Metal**

(See also Sheet Metal Workers)

FISHER CARL & CO 329 Dwight tel 2-7255—See p 217

***Contractors—Steel Erecting**

BURNHAM HAROLD E rear 127 Marlborough—See p 60
HAMRE O C CO (bridges etc) 610 Armory—See p 218

***Contractors—Tile**

(See also Mosaic Work)

BANNON JOHN J CO 357 Albany—See p 91

***Contractors—Waterproofing**

HARTTER E H & COMPANY (guaranteed) 508 Belmont av warehouse 20 Ashley—See p 87

***Contractors—Welding**

DYER'S WELDING & ENGINEERING SERVICE 523-525 Belmont av day calls tel 3-8785 night calls 3-3219—See p 235

***Contractors' Equipment—Rental**

DUTEAU GEORGE E 1125 Page blvd tel 7-1408—See p 86

***Contractors' Equipment—Welding**

DYER'S WELDING EQUIPMENT & SUPPLY CO 523-525 Belmont av tel 3-8785—See p 235

***Contractors' Equipment Repairs**

EQUIPMENT SERVICE CO INC Columbus av at foot of Clinton—See p 92

***Contractors' Safety Equipment**

DYER'S WELDING EQUIPMENT & SAFETY CO 523-525 Belmont av tel 3-8785—See p 235

Contractors' Supplies and Equipment

EASTERN EQUIPMENT SALES Columbus av at foot of Clinton—See p 92
EDSON E F CO 728 Union WSpfd—See p 93
Equipment Service Co Inc Columbus av ft Clinton
MILLAR CHARLES & SON CO 26-28 Willow warehouse 27 William—See p 197
TYLER EQUIPMENT CORPORATION (snow plows service and rentals) 324 Columbus av

***Control Equipment**

KNAPP RADIO SPECIALTIES CO 827-833 Liberty—See p 164

***Convalescent Homes**

(See also Sanitariums)

FILOS CONVALESCENT HOME AND SANITARIUM 44 Sumner av—See p 93

Convents

Church of the Holy Family Convent 253 King
Convent Notre Dame 35 Everett
Convent of the Assumption 286 Worcester IO
Convent of the Sisters of Holy Cross 1239 Columbus av
Daughters of Our Lady of Mercy 18 Margaret
Felician Sisters Convent 34 Kopernik IO
Holy Cross Convent 17 Harriet
St Joseph's Convent 62 Elliot
St Matthew's Convent 167 Berkshire IO
Sisters of Nazareth Convent 334 Franklin

***Co-operative Banks**

HIGHLAND CO-OPERATIVE BANK 834 State branches 114 State and 36 Oak IO—See p 54
SPRINGFIELD CO-OPERATIVE BANK 81 State—See p 53
WEST SPRINGFIELD CO-OPERATIVE BANK 85 Elm WSpfd—See p 904 WSpfd Directory

Copper Dealers

POWELL BENJAMIN SONS INC 109-115 Allen—See p 236

***Copper Plating**

(See Platers)

Coppersmiths

FISHER CARL & CO 329 Dwight tel 2-7255—See p 217
Hercules Float Works 200-210 Franklin
MILLER A G COMPANY 1080 State tel 2-9297—See p 217

***Cork Insulation**

JOHNSON ASBESTOS CO 338 Columbus av—See p 123B

***Corporation Seals**

CHILDS R P STAMP CO (312) 1634 Main—See p 213
CITY STAMP WORKS 317 Dwight tel 7-1697—See p 219

***Corporations and Chartered Institutions**

(See Alphabetical Directory)

***Corrugated Boxes**

GENERAL FIBRE BOX COMPANY Palmer n Circuit av WSpfd mail address PO Box 310 Spfd—See p 180
NEW ENGLAND CONTAINER CO (paper) Meadow at McKinstry av Will Post Office Chicopee—See p 181

***Corrugated Paper Products**

NEW ENGLAND CONTAINER CO Meadow at McKinstry av Will Post Office Chicopee—See p 181

Corset Mfrs

Wright LaMontagne Co 128 Liberty

Corsetieres

Barker Barbara Mrs (602) 1387 Main
Charis of Springfield (511) 1490 Main
Currier Edith B 51 Oswego
FORBES & WALLACE INC 1414 Main c Vernon—See top lines and p 94
Haag Jeannette F Mrs 315 Bridge
Hickey Lillian R Mrs (303) 1562 Main
Homans Florence E Mrs 32 Winthrop
Jean's Famise Corset Shop (505) 1537 Main
Lambert Flora M Mrs 54 Pemaquid IO
Lancto Angie M Mrs 3234 Main
Menoche Adrienne B (2) 83 Winter
Parsons Prudence T 140 MassAv
Port Esther Mrs 51 Leete
Roche & Morre 308 Bridge
Silber Jeanette B Mrs 39 Spruceland av
STEIGER ALBERT COMPANY 1477-1497 Main—See top lines and p 96
Stevens Florence A (27) 97 Spring
Wilmont Catherine M (3) 3 Keith

***Cost Accountants**

DONOVAN W LEONARD (315) 1537 Main—See p 25
DOUBLEDAY BURNETT SNOW & SHEA (510) Republican Bdg 1421 Main—See insert opp Buyers Directory
HOPKINS JOHN & CO (526) 293 Bridge—See p 25

Costumers

Buchholz Costumer (205) 317 Dwight
Donnelly Emma C (2) 92 High
Pease Dan H Costume Co 24 Huron

***Cotton Goods Mfrs**

CHICOPEE MANUFACTURING CORPORATION W Main c Main CFalls—See p 23 Chicopee Diretcory

***Cotton Thread Mfrs**

BAY STATE THREAD WORKS (Seamsew) 1-15 Mill—See p 153

***Couplings**

CURTIS UNIVERSAL JOINT COMPANY INC (Universal) 4 Birnie av —See p 182

Court Reporters

Barnes Edmund V (610) 31 Elm
Grothers Helene M Mrs 3d fl 26 Vernon
MASSACHUSETTS STENOTYPE REPORTERS 3d fl 26 Vernon—See p 216

***Covers—Furniture**

PARKER UPHOLSTERING CO 8 Parker IO tel 8-1304—See p 231

KOPPERS COKE
PITTSTON ANTHRACITE COAL
145 STATE STREET
PUNDERSON
PHONE 4-5631
FUEL AND RANGE OIL
BITUMINOUS COAL
29 LOGAN STREET

FIELD, EDDY & BULKLEY Insurance Service
1200 MAIN STREET PHONE 4-1112

*Cracker and Biscuit Mfrs
(See Bakers—Wholesale)

*Crane Service
WRIGHT CHARLES A INC 66 Meadow Agawam—See p 90

*Cranes and Shovels
EASTERN EQUIPMENT SALES (Thew-Lorain) Columbus av at foot of Clinton—See p 92

*Crates—Mfrs
CASEMAKERS' GUILD 28 Taylor tel 3-5264 workshop 37 Lyman—See p 173

*Crating—Furniture
DEMPSEY & DAVIS 500 Central—See p 227

*Crayons and Water Colors—Mfrs
BRADLEY MILTON CO 74 Park—See p 151

*Creameries
MALLORY F B INC 45-55 Pomona——See p 183

*Credit Reports
(See also Mercantile Agencies)
CREDIT BUREAU INC 276 Bridge tel 6-4511

Credit Unions
Springfield Armory Credit Union Armory sq

Crematories
SPRINGFIELD CEMETERY ASSOCIATION AND CREMATORY 171 Maple

*Culvert Mfrs
CONSTRUCTION SERVICE CORP 999 Page blvd—See p 61

*Curtain Cleaners
AMERICAN CLEANERS AND DYERS INC 433 Eastern av—See p 73
FRANKLIN CLEANERS AND DYERS 281 Mill—See foot lines

Curtains and Draperies
Deleporte Inc 289 Bridge
Mill End Shop 1708 Main
Mill Outlet Inc 1217 Main
Raymond's Curtains 198 Dickinson
Stearns Curtain Shop Inc 1576 Main
STILLMAN'S 1320 Main—See p 98

*Custom Built Furniture
POOLER BROS UPHOLSTERING 73 Sumner av—See p 232
SHERATON UPHOLSTERING CO THE 509 Page blvd—See p 232

*Cut Flowers
ROBINSON FLORIST 1854 Main—See p 104

*Cutlers and Grinders
(See Grinding and Sharpening)

Cutlery Dealers—Retail
CARLISLE HARDWARE CO 1548 Main branches 1208 Main 2761 Main 654 Page blvd 823 State 522 Sumner av and 32 Oak IO—See p 112

*Cutters
KEN-PATHEN MACHINE CO (200) 44 Taylor—See p 178

*Cylinder Reboring
(See Automobile Repairing)

Dairies
(See also Milk Dealers)
Land O'Lakes Creameries Inc 168 Lyman
MALLORY F B INC 45-55 Pomona—See p 183
Skipton M K Co Inc 755 Worthington

*Dairy Products
(See Butter etc and Dairies)

Dairy Supplies and Equipment
PACKAGE MACHINERY COMPANY (milk bottle hooding machines) main office and factory 132 Birnie av—See p 182
Valley Sales Company 101 Blaine

*Dampers—Mfrs
HAMPDEN CORNICE WORKS (Atlas Tension) 218-226 St James blvd—See p 212

Dance Halls and Pavilions
(See also Halls)
Rainbow Ball Room 892 Carew

Dancing Academies and Teachers
Bourman Ballet Studio 441 White
Ryder Myron G 50 Spruceland av
Simes Shirley K (400) 1634 Main
Syner's Billy Dance Studio 3d fl 266 Worthington

Day Nurseries
Springfield Day Nursery Corp 103 William

*Decorators—Interior
(See also Interior Decorators)
ROSS H L CO INC 5-7 Market—See p 193

Delicatessen
(See also Grocers—Retail)
Adele's Delicatessen 28 Fort Pleasant av
Fell-Barr Delicatessen 304 Belmont av
Goodman Irving 935½ Worthington
GUENTHER & HANDEL INC 7-9 Stockbridge—See p 110
Lutz Kalmon M 10 Mattoon
Oxford Delicatessen 3 Myrtle
Pine Delicatessen and Bakery 183 Pine
Prime Delicatessen & Restaurant 1199-1201 Dwight
Rosenberg Charles 669½ Dickinson
Schnider Jacob 70 Ferry

*Dental Equipment
DENTISTS AND SURGEONS SUPPLY CO (203) 340 Bridge tel 4-8281—See p 113B

Dental Laboratories
A B C Dental Laboratory (519) 1570 Main
Art Dental Laboratory (508)-(510) 1537 Main
Empire Dental Laboratory (207B) 1618 Main
Jones & Dixon (602) 1559 Main
MacFarlane Dental Laboratory (220) 292 Worthington
NEW ENGLAND DENTAL LABORATORY 337 Worthington
Norwood George P (440) 1694 Main
State Dental Laboratory (311) 1618 Main
Watt Norman (322) 1570 Main
White Lawrence E (605) 1562 Main

Dental Supplies and Equipment
DENTISTS AND SURGEONS SUPPLY CO (203) 340 Bridge tel 4-8281—See p 113B
Ryan Dental Supply Co (506) 1537 Main

Dentists
Adams Harold B (420-421-423) 20 Maple
Adams William R (3-6) 34 Maple
Allen J Clarence (600) 44 Vernon
Alpert Julius L (311) 1570 Main
Anderson Charles R (806) 1562 Main
Armstrong William H (55) 25 Harrison av
Balderston G Edgerton B (308) 1570 Main
Baldwin Edward H (5-9) 1242 Main
Baldwin Robert A (5-9) 1242 Main
Barney Frank G (906) 1387 Main
Bennett Harold J (412) 1421 Main
Boynton Walter I (411) 1570 Main
Brody Herman (212) 1597 Main
Brody Samuel G (212) 1597 Main
Bugbee N Penn (613) 1652 Main
Burr Walter E (801) 1562 Main
Byrd C Otis (202) 1597 Main
Carr James J 68 Oak IO
Charles Frederic A (403) 1537 Main
Chereskin Frank M (501-502) 1562 Main
Clarke Harold W (404) 1559 Main
Cleaveland Harold H (401) 20 Maple
Cleaves Paul L (12) 333 Bridge
Coen Samuel E (30-31) 1214 Main
Cohan L Lester (503-504) 1537 Main
Cohen Samuel (200) 1490 Main
Cola Alfred H (407) 1562 Main
Cone Irwin B (610) 44 Vernon
Conway Thomas J (308) 1653 Main
Corriveau Joseph A (210-212) 1694 Main
Cowan Vern L (901-902) 1387 Main
Cronin Harold J 739 Liberty
Cunningham Richard D (306) 293 Bridge
Cushman Robert N (611) 1570 Main
Dalitzky Milton 333 Bridge
Daniels Wells A (514) 293 Bridge
Derose Louis C (405-406) 175 State
Dinneen Irving P 162½ Main IO
Doherty John F 150 Main IO
Donnelly Hugh L (45) 1323 Main
Donohue Paul A (218) 292 Worthington
Dougherty Ralph S (317) 146 Chestnut
Edson Ralph B (811-812) 1562 Main
Fiske Harold I (407) 1537 Main
Fison Harry K (431) 31 Elm
Fitch H Wilfred (11) 820 State

• American Oriental
• Wiltons
• Axminsters
• Broadloom
WHITE RUG CO. Mill Agents
1123 State Street - Springfield, Mass.
TELEPHONE 2-8058
• Expert Repairing
• Refinishing
• Storing
• Demothing

SALES
RENTALS
MORTGAGE LOANS
EDW. J. MURPHY CO., INC. - REALTORS
1537 MAIN STREET - - Telephones 3-3147, 3-3148
MANAGEMENT
APPRAISALS
INSURANCE

Foster Edwin T (814) 1562 Main
Fraser Oswald L K (413-416) 115 State
Fuller Marcus A (502) 1559 Main
Fulton William S (201) 1597 Main
Gagnon Emile T (217-218) 137½ State
Garvin John H (504) 1490 Main
Gilbert Harry M (405) 1562 Main
Gilgoff Louis H 497 Sumner av
Ginsberg Joseph R (402) 1537 Main
Goetz Henry C (30) 25 Harrison av
Gold Arthur (3) 4 Chestnut
Gottesman Clifford P (205) 1618 Main
Gray George W (B) 10 Chestnut
Guenther Arthur F (602-603) 44 Vernon
Guzowski Victor S 49 Parker IO
Haley Robert J (308-310) 340 Bridge
Hanford Ernest R (518) 1570 Main
Hazen Bryant E (605-608) 44 Vernon
Heffner Esther G (1) 55 Maple
Hils Oswald H 885 Belmont av
Hoar Martin J (5) 4 Chestnut
Holmes Matthew C (515) 1570 Main
Horrigan Howard P (400-401) 1537 Main
Hurlbut Cornelius S (805) 1562 Main
Izsak Laszlo (603-605) 1570 Main
Jones William B (318) 115 State
Keefe John E (409) 1490 Main
Kelley Harry H 634 Page blvd
Kennedy John J (308) 145 State
King C W Dr Lowcock R E Dr Inc (203-204) 115 State
Kisiel Joseph J (619-620) 1570 Main
Klain Samuel H (207) 1618 Main
Krasnoff Charles W 1786 Main
Label Philip B 2d fl 1253 Main
Lally Thomas J (403) 1537 Main
Lanigan James E (312) 1537 Main
Lanigan Thomas N (312) 1537 Main
Leveton Albert A (412) 1537 Main
Malkasian George D (201) 145 State
Maloney James H T (7) 66 Vernon
Manning Paul R 46 Hall
Manning William F (514) 1537 Main
Martin John P (2) 1660 Main
Martineau Horace W (1-2) 155 Boston rd
McAleese T Karl (307) 1570 Main
McCormick Richard E (303) 1421 Main
McKenna Paul J 14 Chestnut
Merrill Robert C 135 Thompson
Metz John 501 Belmont av
Millett Eli F (601) 1562 Main
Mitchell David H (713) 1562 Main
Mitchell Joseph S (713) 1562 Main
Moran John A (214) 1634 Main
Pendleton George P (201) 293 Bridge
Potvin J C Zephir (506-507) 115 State
Quinn William J 576 Sumner av
Redden James A 843 Chestnut and (10-12) 529 Main IO
Redden Joseph E (301) 1537 Main
Reiser Frank A (608) 1570 Main
Richey Robert M 691 State
Rock Albert C (310) 293 Bridge
Rock Edson R (222) 121 Chestnut
Roy Emile A (203) 1537 Main
Ruggles Everett H (405) 44 Vernon
Rypysc Stanley J (212) 121 Chestnut
St Guay Francis M de (706) 1562 Main
Shapiro Maurice (313) 1537 Main
Speight Stephen L (206-208) 293 Bridge
Staples Vincent J (314) 1570 Main
Steiner George H (314-316) 146 Chestnut
Swazey Walter W (53) 25 Harrison av
Trebbin Frederick (307) 1537 Main
Trebbin Lawrence F (308) 1537 Main
Welch Edward J (314) 293 Bridge
Wessler Myron (4) 333 Bridge
Weymouth Charles H Jr (407-408) 44 Vernon
Wilson Herbert R (611) 1570 Main
Wright William L (7) 820 State

Department Stores

Enterprise Stores Inc 1592 Main
Firestone Stores 264-266 Dwight
FORBES & WALLACE INC 1414 Main c Vernon—See top lines and p 94
Franklin Ben Stores 177 Main IO
Goldsmith Jacob 1868 Main
Montgomery Ward 1237 Main
Neisner Bros Inc 1459 Main
POOLE'S 1514 Main—See foot lines and p 97
SEARS ROEBUCK & CO 1293 Main—See p 95
STEIGER ALBERT COMPANY 1477-1497 Main—See top lines and p 96
STILLMAN'S 1320 Main—See p 98

Department Stores—5c to $1.00

Armory 5c to $1.00 Store 508 Armory
Clark's 5c-$1.00 Stores 784-784½ State
Economy Five & Ten Cent Store 532 Main IO
Kresge S S Co 1528-1540 Main
Kresworth 5c to $1.00 Store 737 Sumner av
Liberty 5c to $1.00 Store 887 Carew
Martin's 5 and 10 Cent Store Inc 2034 Main
Park 5c to $1.00 Store The 75 Sumner av
Woolworth F W Co 1454 and 1898 Main

Deputy Sheriffs

Ascher Joseph (350) 31 Elm
Barbeau Leon J (447) 31 Elm
Ghareeb Michael F (420) 115 State
Griffin Simon J (46) 182 State
O'Brien Thomas J (450) 31 Elm
Shine Fred L (42) 1214 Main

Dermatologists

(See also Beauty Shops)

BRECK JOHN H (515) 31 Elm—See pp 144 214

Designers

Boucher Aurore M (fur) 48 Chapin ter

*Designers—Jewelry

FREDERICK'S 1563 Main—See p 135
KITTREDGE M J INC 1354 Main—See foot lines and p 134
TRUE BROTHERS INC 1390 Main and 6 Pynchon—See p 136

Detective Agencies

Quilty's Detective Agency (404-405) 1423 Main
Worthington Investigation Service (414) 1387 Main

Diamonds and Precious Stones

(See also Jewelers—Retail)

Cohen Nathan (whol) (206) 1618 Main
FREDERICK'S 1563 Main—See p 135
KITTREDGE M J INC 1354 Main—See foot lines and p 134
KNOWLTON LESTER N 581 Belmont av—See p 137
Landen & Son (202) 1387 Main
MORAN GERALD F INC 38 Vernon—See p 135
NEWELL'S INC 1690 Main—See p 136
TRUE BROTHERS INC 1390 Main and 6 Pynchon—See p 136

Dictating Machines

Atwell Co The (410) 121 Lyman
Dictaphone Corp 53 Hillman
Ediphone Company The (410) 121 Lyman

*Die Castings

UNITED PATTERN AND DIE CO INC 92 Hayden av at Winchester Square—See p 195

Die Makers

HOPPE A J TOOL WORKS 785 Page blvd tel 6-6204—See p 177
KEN-PATHEN MACHINE CO (200) 44 Taylor—See p 178
Lee Mfg Co 30 Taylor
MacKENZIE TOOL AND ENGINEERING CO 88 Andrew—See p 178
NORTHEAST TOOL & ENGINEERING CO 797 Page Blvd tel 6-0464—See p 182
PIONEER MFG CO 27 Sylvan W Spfd—See p 907 W Spfd Directory
PRODUCTION TOOL & DIE CO INC 572 St James av—See p 179

*Dies Jigs and Fixtures

MacKENZIE TOOL AND ENGINEERING CO 88 Andrew—See p 178
TRIANGLE MFG CO INC THE (201) 33 Lyman

*Direct Mail Advertising

(See also Letter Shops)

MANNING H A COMPANY (317) 33 Lyman—See p 200
PRICE & LEE CO THE second fl Chamber of Commerce bdg 134 Chestnut—See pp 185 201

*Directory Publishers

MANNING H A COMPANY (317) 33 Lyman—See p 200
PRICE & LEE CO THE second fl Chamber of Commerce bdg 134 Chestnut—See pp 185 201

Disinfectant Mfrs

AMERICAN EXTERMINATING CO INC 61 Vernon—See p 102

*Dispensing Opticians

CHENEY J E AND STAFF INC 301 Bridge—See Back Cover

Display Forms and Fixtures

United Display Corp (207) 121 Lyman

*Displays

MARCUS SIGN CO (Exhibits and Signs) 151 Dwight—See p 218

*Distributing Services

HUFELD E F ADVERTISING SERVICE 169 Spring—See p 26

PARK CLEANERS AND DYERS, INC. *Office and Works:* 106 Kensington Ave.
"Dry Cleaning As It Should Be Done" Springfield, Mass. - - PHONE 6-5476

RADIO STATION WSPR 1270 K.C. *The Friendly Voice of Western New England*
63 CHESTNUT STREET

Distributors

ATLANTIC STATES WAREHOUSE & COLD STORAGE CORPORATION 385 Liberty—See p 221

Universal Carloading & Distributing Co 255 Liberty

Doll Hospitals

Arcade Doll Hospital (205) 167 State

*Domestic Goods—Retail

STILLMAN'S 1320 Main—See p 98

*Doors Sash and Trim

(See also Sash Windows Doors and Trim)

WALKER T M CO 31 Market—See p 193

*Dormitories

YOUNG MEN'S CHRISTIAN ASSOCIATION 122 Chestnut—See p 237

*Drain Pipe

VALENTINE LUMBER & SUPPLY CO (and sewer) 102 Albany—See p 61

*Draperies

(See Curtains and Draperies)

*Dresses and Gowns

(See Clothing Dealers—Women's)

Dressmakers

Allen Annie 85 Spring
Aronson Fannie 37 Hebron
Barney Rose A 90 Oswego
Becker Anna (1) 10 Chestnut
Bergeron Louise R Mrs (204) 25 Harrison av
Bornard Lea (16) 66 Pynchon
Boulrice Martha I (237) 196 Worthington
Bourbeau Meria 107 Oakland
Bourcier Regina 23 Osgood
Boyden Alice H 40 Shattuck
Chaoush Maude A 16 Albemarle
Cohen Bessie 99 Jefferson av
Conley Frances V 24 Avon pl
Coolbroth Alexina F Mrs 364 Chestnut
Costello Bertha Mrs 18 Ormond
Currier Elsie L 1069 State
Davis Isabelle A 18 Whittier
Dorval Josephine Mrs 724 Sumner av
Fowlkes Jessie M Mrs 49 Franklin
Freeman Harriet B 26 Mapledell
Gaudette Clara C Mrs 306 Oakland
Golon Rose F 2234 Main
Gregoire Felixine E Mrs 27 Powell av
Grossman Betsy (3) 19 Salem
Hammond Aletha 84 Gresham av
Hayes Edith M 55 Forest
Hogan Margaret Mrs 88 Phoenix ter
Humiston Mildred M Mrs 44 James
Kaluch Katherine Mrs (6) 37 Thomas
Krass Helen Mrs 19 Arch
Krueger Helene B 3332 Main
Lenzi Louise Mrs 869 Worthington
Louis Evelyn M 408 Belmont av
Louis Grace A Mrs (1) 178 Orange
Love Hattie E 63 Congress
Lussier Mary J 853 Main
Marion Edith E 111 Oakland
McNally Maude M Mrs 293 Dwight st ext
Melanson Maybelle A Mrs 17 Princeton
Meunier Florence Mrs 8 Stebbins
Miner Mabel Mrs 1416 Page blvd
Murphy Lucie M 213 Pendleton av
Natalini Vincenzina E Mrs 73 Pine
Noonan Margaret A 120 Belmont av
O'Connor Alma Mrs (210) 115 State
Oram Margaret V 12 Niagara
Panko Frances 483 Main IO
Paradis Bernadette A 86 Pearl
Picard Grace M 67 Bradford
Pilon Angelina M Mrs 24 Nathaniel
Rego Anna M 112 Sumner av
Richmann Etta S 361 Belmont av
Rieck Adele M 178 Boston rd
Roberts Lillian A Mrs 120 Lebanon
St Laurent Mary A 36 Harriet
Salamano Ermina 563 Armory
Senecal Carmelia M 3110 Main
Sheaff Rose A Mrs (210) 115 State
Smith Essie J 68 Congress
Stevens Frances R 162 Bowles
Stokes Annie C 77 Adams
Swift Armeline V Mrs 33 Salem
Tuber Fannie Mrs 38 Bancroft
Welch Mary E 214 High
Weston Alice M (12) 40 High

*Drinking Cups and Cabinet Mfrs

UNITED STATES ENVELOPE CO 21 Cypress—See p 147

*Driveways—Cement

RYLAND THOMAS P CO (asphalt also) 67 James—See p 88

*Drop Forgings

MOORE DROP FORGING CO 38 Walter—See p 145
NORTHEAST TOOL & ENGINEERING CO (dies and tools) 797 Page Blvd tel 6-0464—See p 182
PIONEER MFG CO (dies and tools) 27 Sylvan W Spfd—See p 907 W Spfd Directory
STORMS DROP FORGING COMPANY 70 Storms ct—See p 146

*Drug Store Fixtures and Equipment

McKESSON & ROBBINS INC 88 Birnie av—See p 98

*Drug Sundries

McKESSON & ROBBINS INC 88 Birnie av—See p 98

Druggists—Retail

Adams Drug Store 614 Page blvd
Bay Pharmacy 155 Sherman
Belmont Pharmacy 803 Belmont av
Benton Park Drug Store 477 State
Blanc Pharmacy Inc 520 Sumner av
Central Pharmacy 267 Central
Charkoudian rug Corp 3270 Main
Charron J S Estate of 2478 Main
Dearborn Harold W 1081 State
Delehanty Drug Store 158 Rifle
Edgett Walter T 54 Walnut
Erard Philip V 3090 Main
Exedis Michael D 188 Eastern av
Federal Pharmacy 946 Worthington
Flittner Drug Store 228 Eastern av
Fort Pleasant Pharmacy 32 Fort Pleasant av
Franklin Drug Inc 1869 Main
Frodema Henry A 853 Dwight
Glenwood Pharmacy The 435 Springfield
Goldberg David H 889 Carew
Harris Pharmacy 454 Bridge
Henry's Pharmacy 298 Franklin
Highland Pharmacy 360 Bay
Home Pharmacy 2960 Main
Hyland's Drug Store 500 Armory
Kane's Pharmacy 937 Worthington
Kazin's Pharmacy 591 Liberty
Kimball Pharmacy 101 Chestnut
King C W & Co 749 Sumner av
Korobkin Harry I 684 Dwight
Leonard Drug Inc 2096 Main
Lerche Albert E Inc 1305 Main
Liberty Hights Pharmacy 809 Liberty
Liggett Drug Co Inc 1411 and 1518 Main
McCarthy Drug Co 512 Sumner av
Memorial Square Drug Co 2236 Main
Miller George L 298 Belmont av
Mongeau Paul 222 Main IO
Montcalm Theodore 164 Main IO
Murray's Drug Store 180 Hancock
Nagle's Pharmacy 69 Sumner av
Oak Grove Pharmacy 988 State
Old Corner Drug Co 436 Chestnut
Orchard Pharmacy 2 Parker IO
Palace Drug Store Inc 359 Dwight
Patina John M 14 Orange
Patina John M Inc 121 Spring
Pederzoli Inc 341 Wilbraham rd
Professional Building Pharmacy 18 Maple
Raleigh Drug Co Inc 190 State
Ryan Drug Co The 1834 Main
Sadler's Drug Store Inc 1134 Main
Saratoga Pharmacy Inc 678 Main
Sexton Drug Store Inc 377 Belmont av
Shankman Abraham M 1171 Dwight
Simmers Drug Store 888 Sumner av
Sims Drug Store 353-355 Allen
Six Corners Drug Store Inc 296 Hancock
Smania Drug Co 925 Main
Smith John D of Springfield Inc 1611 Main
Springfield Drug Co Inc 758 Main
Square Pharmacy 827 State
Sullivan Lawrence E 133 Boston rd
Sunter A E Drug Co 85 Wilbraham rd
Sunter William 165 Oakland
Sunter Winifred R 597 Dickinson
Triangle Pharmacy 645 Dickinson
Walgreen's Drug Store 1200 Main
Wheeler Drugs 806 State
Wolf Joseph G 1197 Sumner av

Druggists—Wholesale

Associated Apothecaries Inc 173 Chestnut
Massachusetts Wholesale Drug Co 181 Taylor
McKESSON & ROBBINS INC 88 Birnie av—See p 98

Druggists Sundries

Druggist Supply Co The 754 Chestnut

*Dry Cleaners

(See also Cleaners — Garments etc)

AMERICAN CLEANERS AND DYERS INC 433 Eastern av—See p 73
CITY DYE WORKS 1159 State—See p 73
FRANKLIN CLEANERS AND DYERS 281 Mill—See foot lines

Hard Chromium Plating **THOMAS J. MURRAY** *Springfield's Largest Platers* Complete Plating Service
964-966 Main Street - West Springfield DIAL 2-3129

HAMPDEN SAVINGS BANK
INC. 1852 1665 MAIN STREET
STABILITY - SERVICE
INTEREST BEGINS FROM THE 15th OF EACH MONTH
. BEGIN SAVING NOW

Dry Cleaners—continued

FITZGERALD INC 10 Kendall—See p 74
PARK CLEANERS AND DYERS INC 106 Kensington av—See foot lines

Dry Goods—Retail

(See also Department Stores)
Annette Shop The 584 Belmont av
Benoit Effie L 28-30 Burr
Bilsky Jacob 595-597 Dwight
Blake Dry Goods Stores Inc 424 Dickinson and 513 Sumner av
Bon-Ton The 182 Oakland and 906 State
Daniels Bros Inc 357 Bridge
Giordano Luella M Mrs 616 Page blvd
Grazio Peter 229 Hancock
Hayden Ellen W 10 Walnut
Hodge Lilla M 339 Bay
Kamerman Isadore 782 Dwight
Kitchener Nellie 166 Main IO
Liberty Dry Goods Store 786 Carew
Morais Ethel R Mrs 516 Main IO
Plata Jacob 536-638 Main IO
POOLE'S 1514 Main—See foot lines and p 97
Pritchard William 758 Sumner av
Raymond's Curtains 198 Dickinson
Robertson Malcolm 1075 State
Robillard Dry Goods Co 2853 Main
Springmeyer Charles D 3208 Main
STEIGER ALBERT COMPANY 1477-1497 Main—See top lines and p 96
Tumidajski Stanley J 563 Main IO
Waldman William 61 Ferry
Ziemian Anna M 10 Parker IO

Dry Goods—Wholesale

Consolidated Dry Goods Co 4th fl 31 Hillman
Factory Sales Co 31 Ferry
Kaufman Supply Co (206) 121 Lyman
Lynch & Katz Inc 191 Chestnut
Rubin Bros Inc 1807 Main
Truesdell W E (200) 33-43 Lyman
Ventrice A Sales Co 2d fl 941 Main

*Duplicated Form Letters

PRICE & LEE CO THE second fl Chamber of Commerce bdg 134 Chestnut—See pp 185 201

Duplicating Machines

Multigraph Sales Agency 115 Chestnut

Dye Stuffs

Sjostrom C G V Co (310) 44 Taylor

Dyers and Cleaners

(See also Cleaners — Garments etc)
AMERICAN CLEANERS AND DYERS INC 433 Eastern av—See p 73
FITZGERALD INC 10 Kendall—See p 74
FRANKLIN CLEANERS AND DYERS 281 Mill—See foot lines
HEGY'S INC 137 State—See p 74
PARK CLEANERS AND DYERS INC 106 Kensington av—See foot lines

*Eating Places

BOWLES LUNCH INC office (213-214-215) 1618 Main restaurant 1622 do—See p 210
PHILLES LUNCH 1969 Main—See p 210
VENICE CAFE & PIZZERIA 956-960 Main—See p 67

*Eaves Troughs and Gutters — Wood

POWELL BENJAMIN SONS INC 109-115 Allen—See p 236
YOUNG J O CO INC 36-60 Laurel—See p 236

*Educational Institutions

BAY PATH INSTITUTE OF COMMERCE 100 Chestnut tel 6-2704—See p 215
NORTHEASTERN UNIVERSITY Springfield Division 114 Chestnut—See opp inside Back Cover
SPRINGFIELD CIVIL SERVICE AND COMMERCIAL SCHOOL (505-515) 145 State—See p 215

*Effective Speech

CLARK L F (608) Hitchcock Bdg 1562 Main—See p 216

*Egg Dealers

(See Butter Cheese and Eggs)

Egg Dealers—Wholesale

Springfield Co-operative Egg Auction Market Assn Inc 173 Liberty

Elastic Goods Mfrs

Arrow Elastic Co Inc 48 Hampden
Elastic Braid Co 5th fl 48 Hampden

*Electric Appliances

(See Electrical Equipment and Supplies)
MORAN GERALD F INC 38 Vernon—See p 135

*Electric Fixtures and Supplies

PAINE CHESTER D 47 Sunapee—See p 90

*Electric Household Appliances

INTERSTATE SALES CORPORATION 53 Liberty—See p 110

*Electric Light Companies

(See also Light Heat and Power Companies)
WESTERN MASSACHUSETTS ELECTRIC CO office 73 State service bdg 210 Alden meter dept 251 Wlibraham av—See foot lines and p 99

*Electric Motor Repairs

GRAVES R S CO 147 Chestnut—See p 100

Electric Motors and Generators

American Electric Service & Maintenance Co Inc (reprs) 1 Paramount
Electric Motor Repair Co 2d fl 11-31 Park
GRAVES R S CO 147 Chestnut—See p 100
Superior Electric Service Co 1113 Columbus av

*Electric Needle Specialists

(See also Electrolytic Treatment)
BOHLING SADIE E (503) 1331 Main—See p 111
SPRINGFIELD ELECTRIC NEEDLE CO (503) 1331 Main—See p 111

Electric Railway Lines—Street

Springfield Street Railway Co offices 2257 Main

*Electric Ranges

PETROLEUM ENGINEERING CORP 330-334 Dwight—See p 188
RETAIL FURNITURE WAREHOUSE INC 1651 Riverdale W Spfd branch store at 1240 State Springfield—See p 107
ROBERTS C J ENGINEERING CO 48 Dwight—See p 209

*Electric Refrigeration

QUIMBY ELECTRICAL APPLIANCE CO (Frigidaire) 73-75 Wilbraham rd See p 209
RETAIL FURNITURE WAREHOUSE INC (Norge) 1651 Riverdale W Spfd branch store at 1240 State Springfield—See p 107
ROBERTS C J ENGINEERING CO 48 Dwight—See p 209

*Electric Refrigerator Repairers

BAILEY-WAGNER INC (General Electric) 364 Worthington—See p 208
ROBERTS C J ENGINEERING CO 48 Dwight—See p 209

*Electric Refrigerators

BAILEY-WAGNER INC 364 Worthington—See p 208

*Electric Washing Machines—Dealers

HOWARD L W (Easy) 883 Allen cor Sumner av—See p 234

*Electric Washing Machines and Ironers

EASY WASHING MACHINES AND IRONERS L W Howard sales and service 883 Allen cor Sumner av—See p 234

*Electric Wiring

PAINE CHESTER D 47 Sunapee—See p 90

Electrical Contractors

Belmont Electric Co 316 Belmont av
Cavanaugh George B 22 Massasoit pl
Collins Electric Co Inc The 211 Worthington
Conley Roy N 177 Hartford ter
Daly Jeremiah C 311 Fountain
Falt Robert D 182 White
Felici Armand 66 Union
Fettes Electric Co 578 Page blvd
Fitzgerald John A 43 Oxford
Forest Park Electric Co 503 Sumner av
Fowler James B 35 Vassar
Hettinger William 150 Woodlawn
Heyman Electric Co 26 Taylor
Hinckley Robert L 132 Florence
Jacobson Joseph 168 Leyfred ter
Kiely Stephen B 26 Sachem
McGrath Arthur F 167 Long Hill
PAINE CHESTER D 47 Sunapee—See p 90
Palinckx Alexander J 5 Abbe av

WESTERN MASSACHUSETTS ELECTRIC CO. *In the Home - - In the Factory*
73 State Street TEL. 4-8211 Springfield, Mass. *Good Lighting* IS *Important*

FIELD, EDDY & BULKLEY
1200 MAIN STREET PHONE 4-1112
SPRINGFIELD FIRE and MARINE
LOCAL AGENTS

Electrical Contractors—continued
Pieroway Chesley K 72 Barber
Quick Service Electric Co 1213 Dwight
Reccord Frank A Inc 26 Cass
Reeves Allen E 59 Oklahoma
Schmitt Mansuit L 198 Chestnut
Shea Edward P 33 Salem
Sheldon Wilbert G 136 Barber
Springfield Electrical Co 51½ Taylor
STANDARD ELECTRIC CO 1012-1014 Main
STARR ELECTRIC CO INC 19 Broadway
Streeter Ralph L 35 College
Tuohey Thomas F (252) 94 State
TURNER RICHARD A CO INC 440 Worthington
Ward Electric Co 647 Worthington

Electrical Equipment and Supplies—Dealers

Angers Store 91 State
Belmont Sales Co 21 Locust
Collins Electric Co Inc The 211 Worthington
Dumais Viateur J 196 Main IO
Electric Outlet Co Inc 1763 Main
General Electric Supply Corp 20 Oak
Graybar Electric Co 453 Worthington
Grogan Electric Co 503 Sumner av
HALL'S HARDWARE 811 State—See p 112
Hampden Electric Supply Co (whol) 899 Main
Hayes Charles E Co 189 Taylor
Home Appliance Co 668 St James av
Lafleur Sales & Service 555 Worthington
Messier William A (repr) (11) 160 Walnut
Paramount Distributors (whol) 42 Hampden
Regal Appliance Stores 1090 Main
ROBERTS C J ENGINEERING CO 48 Dwight—See p 209
Spinney B H Co (whol) 62 Hampden
Western Mass Distributors Inc (whol) 51 Belmont av
Westinghouse Electric Supply Co (whol) 46 Hampden
Zimmerman Myron W (whol) 957 Main

Electrical Equipment and Supplies—Mfrs

American Bosch Corporation Main at Chicopee line
C & P Electric Works Inc Shaw's la
General Electric Company (704) 1387 Main
Phelon R E Co 199 Union
Square D Company (422) 146 Chestnut
Westinghouse Electric and Mfg Co 653 Page blvd and 395 Liberty
WICO ELECTRIC COMPANY (magnetos) 42 Phelon av WSpfd—See p 157

*Electricians

(See also Electrical Contractors)

PAINE CHESTER D 47 Sunapee—See p 90

*Electro Platers

(See also Platers)

MURRAY THOMAS J 964-966 Main WSpfd—See foot lines

Electrolytic Treatment

(Electrolysis)

BOHLING SADIE E (503) 1331 Main—See p 111
Helyn's Electrolysis Salon (709) 1562 Main
Hickson Vira E (514) 1490 Main
SPRINGFIELD ELECTRIC NEEDLE CO (503) 1331 Main—See p 111
Superb Electrologists (41) 25 Harrison av

*Electronic Devices

KNAPP RADIO SPECIALTIES CO 827-833 Liberty—See p 164

Electrotypers and Stereotypers

Home City Electrotype Works Inc (610) 29 Worthington
Springfield Electrotype and Stereotype Service 28 Fort

*Elevator Cabs and Enclosures

CHENEY BIGELOW WIRE WORKS office 417 Liberty—See p 180

Elevator Mfrs and Repairers

BAY STATE ELEVATOR COMPANY 244 Dwight—See p 23 Chicopee Directory
Otis Elevator Co 382 Dwight
Springfield Iron Works Inc 3 Amboy ct

Elocution Teachers

Clark Althea D (G) 10 Chestnut

*Embalmers

DICKINSON - STREETER CO 305-307 State and 39 High Brattleboro Vt—See back edge
HAFEY FUNERAL SERVICE 494 Belmont av—See Back Cover

*Emblem Mfrs

YOUNG W M REGALIA CO INC THE (616) 29 Worthington—See p 174

Embroidery Hemstitching and Stamping

Falls Art Needlework Shop (5) 18 Vernon

Employment Agencies

A B C Employment Office 328½ Worthington
Acme Service 1247 Main
Bennett Secretarial Employment Service 168 Bridge
Hanley Professional & Business Service (3-4) 273 Dwight and 74 Hillman
Henry Kathryn V 104 Spring
Nationwide Business Service (220) 1200 Main
Newell Service The (39) 1214 Main
O'Keefe Employment Service 17 Elm
SPRINGFIELD CIVIL SERVICE AND COMMERCIAL SCHOOL (505-515) 145 State—See p 215
United States Employment Service 282 Dwight
War Manpower Commission 2d fl 124 State

*Enamel Mfrs

HAYNES C W LABORATORIES INC 63 Chandler—See p 163

Engineers

Boyle Edward C (consulting) 51 Lyndale
DelNegro Ciro J (heating) 259 Carew
Geary Frederick L (consulting) 87 Biltmore
MacKENZIE TOOL AND ENGINEERING CO 88 Andrew—See p 178
Maine Engineering Associates (consulting) (305) 1634 Main
Marshall Arthur M (consulting and transportation) (204) (206) 458 Bridge
McCLINTOCK & CRAIG INC (200) 458 Bridge—See p 101
New England Production Consultants (consulting) (23) 1214 Main
PRODUCTION TOOL & DIE CO INC 572 St James av—See p 179
Produc-Trol Springfield Co (management) 92 State
Ratenocs Service of N Y (rate) (516) 1537 Main
Smith Hazor J (consulting) 39 Pratt

Engineers—Civil

COBB BEESLEY & MILES (516) 31 Elm—See p 101
DURKEE WHITE & TOWNE (204-205) 145 Chestnut tel 3-0758—See p 101
Greenwood Lee S (2) 198 Central
Jones Thomas (4) 19 Salem
Merrill & Sears (305) 1634 Main
STEELE BROS (21) 85 Elm tel 6-3875—See p 905 W Spfd Directory

*Engineers—Construction

BRETON JOSEPH E 52 Fremont—See p 84

*Engineers—Consulting

(See Engineers)

*Engineers—Contracting

CARLSON ERNEST F INC (400) 1694 Main—See p 81
LEY CONSTRUCTION CO 1215 Main and 124 State—See p 82

Engineers—Electrical

Drabble George J 228 Belmont av

*Engineers — Excavating and Grading

WRIGHT ROY M 116 Denver—See p 91

*Engineers — Heating and Ventilating

HEAT APPLIANCE CO 29 Bethel —See p 196

*Engineers—Industrial

JONES C K INC 11 Willow—See p 224

*Engineers—Landscape

GAGLIARDUCCI TONY A & SONS 246 Mill cor Knox and 227 Mill—See p 87

Engineers—Mechanical

Chase Earle M 96 Bronson ter
Downs Thomas F Engineering Co 4th fl 31 Hillman
Eden James A (400) 146 Chestnut

Diamonds
Jewelry
M. J. KITTREDGE, Inc.
1354 Main Street
Silverware
Watches

PRESTON and OLMSTEAD, Inc.
"SPRINGFIELD'S LEADING INSURANCE OFFICE"

Friedman Sidney C (19) (20) 1242 Main
Graham Raymond S 52 Herman
Roper and Broderick (340) 1694 Main
SIEWEK ENGINEERING DIVISION OF DOMESTIC INDUSTRIES INC 11-13 Stearns sq—See p 171
SPRINGFIELD TOOL ENGINEERING CO (226) 29 Worthington tel 4-8618

Engineers Supplies—Dealers

KEUFFEL-ESSER PRODUCTS 11 Willow—See p 224

Engravers

McKinnon James Co The (510) 1653 Main
Wilson George R (steel die) 116 Hastings

Engravers Jewelry

Bertrand Arthur (206) 25 Harrison av
Neiss William F (1) 1501 Main

*Engravers—Mechanical

SPRINGFIELD STAMP & DIE CO 9 Market—See p 177

Engravers—Photo

Massasoit Engraving Co The (26) 77 Worthington
New England Roto Engraving Co 4th fl 29 Worthington
P & B Engraving Co Inc (218) 1618 Main

Engravers—Stationery

Chappell Andrew P 28 Fort
Reilly Carl P 344 Columbus av

*Engravers—Steel Die

CITY STAMP WORKS 317 Dwight tel 7-1697—See p 219

Envelope Mfrs

Curtis 1000 Inc (406) 151 State
Eastern Envelope Manufactory Inc (627) 29 Worthington
Powers Paper Co 149 Wason av
UNITED STATES ENVELOPE CO 21 Cypress—See p 147

*Evening Schools

BAY PATH INSTITUTE OF COMMERCE 100 Chestnut tel 6-2704—See p 215
SPRINGFIELD CIVIL SERVICE AND COMMERCIAL SCHOOL (505-515) 145 State—See p 215

*Excavating Contractors

(See also Contractors—Excavating and Grading)

DUTEAU GEORGE E 1125 Page blvd tel 7-1408—See p 86
TEBALDI SUPPLY CO INC 479 Main IO tel 8364—See opp inside Front Cover
WRIGHT CHARLES A INC 66 Meadow Agawam—See p 90
WRIGHT ROY M 116 Denver—See p 91

*Excavating Machinery and Equipment

EDSON E F CO 728 Union W Spfd—See p 93

*Executors

SPRINGFIELD NATIONAL BANK 1531 Main branches 526 Sumner av 794 State and 144 Main IO—See p 44
UNION TRUST COMPANY 1351 Main—See insert opp name Alphabetical Directory and p 47

*Exhaust Fans—Blowers

SPRINGFIELD AUCTION CO 769 Dwight—See p 156

*Exhibits

MARCUS SIGN CO (Signs and Displays) 151 Dwight—See p 218

*Experimental Machine Work

METHE E L MACHINE CO 30 Taylor—See p 170

*Experimental Metal Working

METHE E L MACHINE CO 30 Taylor—See p 170

*Experimental Tools

METHE E L MACHINE CO 30 Taylor—See p 170

Express Companies

Railway Express Agency Inc 31 Liberty

*Expressing

NEW YORK-MASSACHUSETTS MOTOR SERVICE INC 110 Taylor—See p 225

Expressing and Moving

(See also Trucking)

Acme Fast Freight Inc 2170 Columbus av
Allied Van Lines Inc 214 Birnie av
Athol & Springfield Dispatch rear 162 Taylor
Atlas Freight Inc 2170 Columbus av
BOSTON AND SPRINGFIELD DESPATCH CO 361 Taylor—See p 226
C & C Express 121 Lyman
CABRINI MOVING SERVICE 674 St James av—See p 226
Campo's Express rear 162 Taylor
Carlson's Express rear 162 Taylor
Carroll's Express rear 162 Taylor
Clark's Express rear 162 Taylor
Cooke's Express Co Inc 180 Spring
DOWNER HARRISON R INC 417 St James av—See p 227
Elliott's Express 214 Birnie av
Epstein's Express rear 162 Taylor
Etkin Jacob 678 Dwight
F & A Express Co (21) 62 Oswego
Fitchet Express 697 Union
Fournier's Express rear 162 Taylor
Fredette Frank C 156 Bowdoin
Fredette's Express rear 162 Taylor
Gingras H Express rear 162 Taylor
HILL'S BERT EXPRESS 225 Orange—See p 228
HUCK'S TRANSFER INC 38 Hampden—See p 228
Katz Samuel 445 Belmont av
New England Transportation Co 1880 Columbus av
Pease Express rear 162 Taylor
Regan John J 5 Westford cir
Robbin's Express rear 162 Taylor
Root's Express rear 162 Taylor
S & A TRANSPORTATON 93 Broad—See p 229
Sauers Express 563 Liberty
Snyder's Express 214 Birnie av
Springfield-Northampton Express Co 140 Sharon
Thorpe's Express rear 162 Taylor
W & G MOTOR EXPRESS 102 Nursery—See p 230
Warren's Express rear 162 Taylor

*Exterminating Compounds

ACE SANITATION SYSTEM 101 Dwight—See Front Cover

Exterminators—Bug and Vermin

ACE SANITATION SYSTEM 101 Dwight—See Front Cover
AMERICAN EXTERMINATING CO INC 61 Vernon—See p 102
Birchard System Inc The (218) 1694 Main
Guaranteed Method Exterminating Co 17 New Dwight
NEW ENGLAND EXTERMINATING CO (214) 2167 Main—See p 103
Sternberg Kurt R 561 Sumner av
West Disinfecting Co 7 Manor rd

*Extracts and Essences

(See Flavoring Extracts—Mfrs)

*Eyeglasses and Spectacles

CHENEY J E & STAFF INC 301 Bridge—See Back Cover
HARTSHORN'S 1301 Main—See Front Cover
HARVEY & LEWIS CO THE 1503 Main—See p 191
MURPHY PHILIP E 349 Bridge tel 3-3882

*Fabricators—Plastic Film

NATIONAL TRANSPARENT PLASTICS CO 1897 Columbus av—See p 162

*Fac-simile Typewritten Letters

PRICE & LEE CO THE second fl Chamber of Commerce bdg 134 Chestnut—See pp 185 201

*Factory Maintenance

PENNO ARTHUR P 625 Union WSpfd—See pp 82A 113A

*Factory Sites

WHITE A C JR REALTOR (218) Stearns bdg 293 Bridge—See foot lines

*Factory Trucks

HODGE CO 11-21 Bond—See p 148

*Factory Trucks Rebuilt

HODGE CO 11-21 Bond—See p 148

*Factory Trucks Repaired

HODGE CO 11-21 Bond—See p 148

*Factory and Warehouse Trucks

HODGE CO 11-21 Bond—See p 148

REAL ESTATE
RENTALS
APPRAISALS
A. C. WHITE, JR., REALTOR
293 Bridge Street Telephone 2-5109
INSURANCE
PROPERTY MANAGEMENT
MORTGAGE LOANS

FORBES & WALLACE . . SHOPPING CENTER FOR WESTERN NEW ENGLAND

*Fancy Box and Display Mfrs—Wooden

NEW ENGLAND BOX CO THE (F M West Div) PO address Box 778 Springfield office and factory 121 Lowell WSpfd—See p 180

*Fancy Goods

(See Notions and Fancy Goods)

*Farm Loans

FEDERAL INTERMEDIATE CREDIT BANK OF SPRINGFIELD 310 State—See p 52
FEDERAL LAND BANK OF SPRINGFIELD THE 310 State—See p 52

Farmers

Dubour Fredric (dairy) 929 Parker
Grochmal Mary Mrs Robbins rd
Hawkins Cortinos L (hogs) 632 Plumtree rd
Iacovone Danielo 1733 Allen
Minkley Herman R G (pigs) 991 Parker
Plant Roy P (poultry) 661 Cooley
Rochford Russell B (pigs) 1601 Parker
Stetson Nettie R 1911 Allen
Warner Hiram L (produce) Fernbank rd n Parker

Feed Dealers—Retail

LANE A J CO THE 117 Gardner—See p 77
Potter W N Grain Stores Inc 79 Page blvd
Springfield Hay Grain and Coal Co 711 Dwight
Sunshine Stores Inc (403) 293 Bridge

Feed Dealers—Wholesale

Allied Mills Inc (403-405) 293 Bridge
General Mills Inc (511) 175 State

*Felt and Felt Work

YOUNG W M REGALIA CO INC THE (616) 29 Worthington—See p 174

Fence Mfrs

Guthrie Fence Co 775 Columbus av

*Fender Repairing

ED'S AUTO BODY 785 Columbus av—See p 30

*Fertilizers

METHE INC main store and warehouse 368 Taylor—See p 105
RYLAND THOMAS P CO 67 James—See p 88

*Filling Stations

(See Gasoline and Oil Service Stations)

*Film—Plastic Fabricators

NATIONAL TRANSPARENT PLASTICS CO 1897 Columbus av—See p 162

Film Producers and Distributors

BAY STATE FILM PRODUCTIONS INC (205-207) 458 Bridge—See p 184

Finance Companies

Devonshire Financial Service Corp (522) 293 Bridge
General Motors Acceptance Corporation (208) 496 Bridge
Household Finance Corporation of Mass (923) 1387 Main
Ideal Budget Plan (405) 1421 Main
Indian Acceptance Co 837 State
Medical Guild (405) 1421 Main
Trade Finance Corp 1807 Main
Universal C I T Credit Company (200) 496 Bridge

Fire Apparatus and Supplies

Massachusetts Fire Equipment Corp 1392 Memorial av WSpfd

*Fire Brick and Fire Clay—Dealers

BAY STATE FIRE BRICK CO 100 Elmwood—See p 103
VALENTINE LUMBER & SUPPLY CO 102 Albany—See p 61

*Fire Insurance

CLARK HENRY M AND CO 100 Broadway—See foot lines and p 204
FIELD EDDY & BULKLEY (3d fl) 1200 Main—See top lines
HOWATT INSURANCE AGENCY (306) 1537 Main—See Front Cover
JENSEN HOWARD T (529) Court sq Bdg 31 Elm—See p 127
JOHNSON E D CO (402) 1562 Main—See top lines
LEETE BRADFORD W (309) 293 Bridge tel 3-0050—See p 132
MACMILLAN & SON 154 Broadway—See top lines and p 205
MEACHAM L E & CO (703) Hitchcock Bdg 1562 Main—See p 132
MORIN INSURANCE AGENCY (502) Whitney Bdg 1570 Main—See p 207
MUTUAL FIRE ASSURANCE COMPANY OF SPRINGFIELD (805-807) 145 State—See p 129
PRESTON & OLMSTEAD INC (501) 44 Vernon—See top lines
REDFIELD R S & CO (204) 167 State—See p 130
SENTINEL FIRE INSURANCE CO 195 State—See insert opp Classified Directory
SPRNGFIELD FIRE & MARINE INSURANCE COMPANY 195 State—See insert opp Classified Directory

*First Mortgage Loans

LOMAS CHARLES B COMPANY THE Court Square Bdg 23 Elm—See Front Cover

Fish Dealers—Retail

Boston Fish Market 982 Main
Ellis Fish Market 386 Dickinson
Herman Morris 127 Ferry
Klibanoff Raymond 1226 Dwight
Masse's Fish Market 1037 State
Moustakis Mary Mrs 638 Dwight
Pappas Peter V 51 Ferry
Schermerhorn Fish Co 13-15 Stockbridge 733 Sumner av and 510 Armory
SPRNGFIELD PUBLIC MARKET 1423-1427 Main and 14-20 Harrison av—See p 111
Springfield Smoked Fish Co rear 127 Ferry

Fishermen's Supplies

Bassett's Bait Shop 46 Berkshire av
CORTELLI'S 76 Savoy av—See p 218

*Fishing Tackle and Rods—Dealers

CORTELLI'S 76 Savoy av—See p 218

*Flag Mfrs

YOUNG W M REGALIA CO INC THE (616) 29 Worthington—See p 174

Flavoring Extracts—Mfrs

Avlon's Flavors 5th fl 125 Dwight
Baker Extract Co 1 Extract pl
Min-R-Ize Co 1065 Dwight
Shepardson Extract Co (301)-(302) 317 Dwight
X-Tra Co 1071 Dwight

*Flea Exterminators

AMERICAN EXTERMINATING CO INC 61 Vernon—See p 102

*Floor Coverings

(See also Carpets Rugs and Floor Coverings)

HARTTER E H & COMPANY (for cellars) 508 Belmont av warehouse 20 Ashley—See p 87
WHITE RUG COMPANY 1123 State—See foot lines

*Floor Finishers

HIGHLAND PAINT & WALL PAPER CO 91 Taylor—See p 192

*Floor Polishers

HIGHLAND PAINT & WALL PAPER CO 91 Taylor—See p 192

Floors

Acme Floor Co 221 Dorset
ANTHONY CHARLES H 191 Hickory—See p 104
Ciaschini Anthony 159 Dartmouth ter

*Floral Designs

ROBINSON FLORIST 1854 Main—See p 104

Florists—Retail

Abbe Avenue Greenhouses 97 Abbe av
Aitken Flowers Inc 22-24 Vernon
Allen Street Greenhouses 1592 Allen
Arch Flower Shop 1742 Main
Bean Solomon H 1269 Main
Cerago's 1158 Main
Croft Flowers 393 Dwight
EAST SPRINGFIELD FLOWER SHOP 548 Page blvd
Flower Mart The 246 Dickinson
Gilbert L Winthrop Evergreen rd
Hayes Flowers 93 Broadway
Highland Garden 844 Boston rd
Liberty Flower Shop 741 Liberty
Martens Henry & Son 564 State
McCombe James 76 Silver
Orchard Flower Shop 596 Carew
Page Frank M 133 State
Pine Street Greenhouses 237 Pine
Puggioli Josephine 27 Border
Robinson Edna N Mrs 2539 Main
ROBINSON FLORIST 1854 Main—See p 104

SALES RENTALS MANAGEMENT HENRY M. CLARK CO., REALTORS APPRAISALS MORTGAGE LOANS 100 BROADWAY TELEPHONE 7-0231

ALBERT STEIGER COMPANY
DEPARTMENT STORE — 1477-1497 MAIN ST.

Rosebud Florists 1587 Main
Schlatter William & Son Inc 12 Pynchon and 437 Bay
Sheehan T F Florist 136 State
South End Flower and Gift Shop 1070 Main
Spinks Flossie Mrs 113 Hancock
Tierney Carter Inc 288 Bridge
Wenk's Florists 128 Hancock greenhouses 1058 Allen
WESTOVER GREENHOUSES 445 Chicopee Will—See p 20 Chicopee Directory
Winterle Otto A 418 Central
X Flower Shop 432 Dickinson

Florists—Wholesale

Allen Street Greenhouses 1592 Allen
Benoit Edward D 904 Parker
Edgewood Conservatories off 157 Maynard
Gilbert Abraham L Evergreen rd
Pine Point Greenhouse 24 Berkshire av
Springfield Cut Flowers Exchange Inc 40 Taylor
Wenk's Florists 128 Hancock greenhouses 1058 Allen

Florists' Supplies

Springfield Florist Supply (whol) 22 Franklin
Wellette Florists' Supply Co (whol) 260 Hancock

Flour Dealers—Wholesale and Brokers

LANE A J CO THE (and retail) 117 Gardner—See p 77
Pillsbury Flour Mills Co (309) 121 Lyman
Sands Taylor & Wood Co 474 Columbus av

Food Products—Prepared

Best Foods Inc 6 Ormsbee
Black William 925 Dwight
CANTEEN COMPANY Springfield Mass phone 4-5363—See p 233
Colonial Fried Products Inc 68 Church
Frisch Howard (whol) 509 Belmont av
Kay Bee Company 469 Main
Kraft Cheese Co 369 Central
Modern Health Shoppe 4 Court House pl
Peerless Food Products Co Inc 480 Central
Schmidt J F Co The (214) 121 Lyman
Watkins Products 85-87 Taylor

*Foreign Exchange

SPRINGFIELD FIVE CENTS SAVINGS BANK THE 1319 Main—See p 50
SPRINGFIELD NATIONAL BANK 1531 Main branches 526 Sumner av 794 State and 144 Main IO—See p 44
SPRINGFIELD SAFE DEPOSIT AND TRUST COMPANY 127-131 State—See insert opp name Alphabetical Directory and p 45
THIRD NATIONAL BANK AND TRUST COMPANY OF SPRINGFIELD 1391 Main—See insert opp name Alphabetical Directory and p 46
UNION TRUST COMPANY 1351 Main—See insert opp name Alphabetical Directory and p 47

*Forged Tools

AGAWAM TOOL CO 77 Napier—See p 169

Forging—Iron and Steel

MOORE DROP FORGING CO 38 Walter—See p 145
STORMS DROP FORGING COMPANY 70 Storms ct—See p 146

*Forgings—Drop

MOORE DROP FORGING CO 38 Walter—See p 145

*Form Letters

PRICE & LEE CO THE second fl Chamber of Commerce bdg 134 Chestnut—See pp 185 201

Forwarding Agents

ATLANTIC STATES WAREHOUSE & COLD STORAGE CORPORATION 385 Liberty—See p 221
MANNING M J 180 Spring—See p 229
National Carloading Corp (323-325) 1694 Main
Overland Package Freight Service Inc 255 Liberty
Pelican Freight Inc 2170 Columbus av
Southwestern Carloading Co 2170 Columbus av
Transcontinental Freight Service 255 Liberty

Founders—Brass Bronze and Aluminum

Barnard Foundry Co 9 Roseland
HAMPDEN BRASS CO 262 Liberty—See p 149
Liberty Foundry Co Inc 66 Charles
NATIONAL BRONZE CO Shaw's Lane tel 7-1496—See p 150
PRODUCTION PATTERN & FOUNDRY CO McKinstry av Willimansett PO Chicopee Box 299—See p 175
Springfield Bronze and Aluminum Company Page blvd c Hendee

Founders—Iron and Steel

CHAPMAN VALVE MANUFACTURING CO THE 203 Hampshire IO—See p 172
Fleming Foundry Co Inc 164 Birnie av
Springfield Castings Co Inc Page blvd
Springfield Foundry Co 295 Pasco rd IO

*Foundry Sand

BAXTER J E 1703 Page blvd—See p 59

Foundry Supplies and Equipment

Pangborn Corp (211) 175 State
Springfield Facing Co Inc (46-48) 25 Harrison av

*Fraternal Organizations

(See Associations Clubs and Societies)

*Freight Forwarders

(See Forwarding Agents)

*Freight Lines

BOSTON AND SPRINGFIELD DESPATCH CO 361 Taylor—See p 226

*French Dry Cleaners

PARK CLEANERS AND DYERS INC 106 Kensington av—See foot lines

Fruit Dealers—Retail

Al's Fruit Market 357 Main IO
Boghosian Andrew 233 Main IO
Caracciolo Joseph A 2202 Main
Carakos Peter G 2893 Main
Chalyin C George 1064 State
Coca Cola Fruit Stand 2490 Main
Economy Fruit Co 530 Main IO
Farm Market 1209 Main
Fruitland 1327 Columbus av
Green Valley Fruiterers 737½ Sumner av
Guidotti Natale 197 Nottingham
Haste Arthur 1131 State
Rulnick Harry 1435 Main
Sabourin Raymond E 353 Bay
Smily Fruit Stand 2495 Main
Vartanian Fruit & Vegetable Store 227 Main IO

Fruit Dealers—Wholesale

Anderson Walter S 12 Cass
Andrew George 19 Franklin
Bencivenni Victor (5) 96 Marble
Kaplan Peter E 30 Bangor
Kaufman A Robert 3 Olmsted dr
Marchetti Mario M 147 Lyman
Martinelli John Inc 1794 Columbus av
Robinson Samuel 252 Commonwealth av
Stratton Ralph A (403) 121 Lyman
Winters Patrick J 163 Lyman

*Fuel Dealers

CITY COAL CO OF SPRINGFIELD INC 145 Armory—See foot lines and Back Cover
CONVERSE-CARLISLE COAL COMPANY office 19 Harrison av plant and sales and operations office 195 Armory—See front edge
RIVEST ALFRED V CO Robbins rd—See p 190
SPRINGFIELD COAL CO office and plant 60 Hannon down town office 108 State—See bottom edge

Fuel Oil

(See also Oils and Lubricants)

AMERICAN ICE & FUEL OIL CO 63 Bancroft—See p 190
ARMORY LEHIGH COAL CO THE office and yard 215 Albany—See Back Cover
Auth Charles C 607 Belmont av
BARRY COAL CO office and yard 776 Union West Springfield—See p 905 WSpfd Directory
BELCHER LEONARD E INC 617 St James av—See p 189
Chouinard Lawrence A 181 Main IO
CITY COAL CO OF SPRINGFIELD INC 145 Armory—See foot lines and Back Cover
Clark John J 33 Oakdale
Clark Roswell H 241 Denver
CONVERSE-CARLISLE COAL COMPANY (Domestic and Industrial) office 19 Harrison av plant and sales and operations office 195 Armory—See front edge
CORDNER CO INC 425 St James av 416 Columbus av main office and plant 123 Day WSpfd—See opp inside Back Cover

We give S&H Green Stamps
Poole's Springfield Managed and Conducted for Over Thirty Five Years

FIELD, EDDY & BULKLEY
1200 MAIN STREET PHONE 4-1112
INSURANCE
Fire -- Accident -- Auto

Fuel Oil—continued
DALY'S 1752-1754 Riverdale WSpfd—See p 909 WSpfd Directory
DAVIS & DAGGETT CO 238 Dwight—See p 187
EAST SPRINGFIELD COAL & OIL CO Hendee—See p 77
Fabrizio Vincent F 285 Dickinson
Garreffi Oil Co 39 Hall
HARVEY-WHIPPLE INC 55 Emery—See p 160
Howard Peter A 95 Dwight rd
Kervine Gas & Oil Co Inc 440 Worthington
Kuczarski Helen A 54 Vinton
Lemarier Dona'd 22 Thornfell
Leveillee Oil Co 718 State
Lyman Pearl W 1479 Page blvd
PATTERSON AND PATTERSON 228 Dwight
PECK E F WOOD & COAL CO 26 Amity Court—See p 76
PETROLEUM ENGINEERING CORP (distributors) 330-334 Dwight—See p 188
Price William F 103 Quincy
PUNDERSON COAL CO (202) 145 State and 29 Logan yard 278 King—See foot lines and p 76
RIVEST ALFRED V CO Robbins rd—See p 190
ROBERTS SANITARY ICE & FUEL CO 396 Albany—See p 191
SANDMAN COAL CO 3 Elm yard 436 Taylor—See Front Cover
SPRINGFIELD COAL CO (Red Heat) office and plant 60 Hannon down town office 108 State—See bottom edge
SPRINGFIELD ICE & FUEL CO 225 Hickory—See p 121
SULLIVAN T J COAL CO 436 Taylor—See p 77
SWETT BROS HEATING & APPLIANCE CO 559 State—See p 188
TAIT-MAYNARD COAL CO 331 Liberty and 858 State—See top edge
Yankee Oil Co 1101 Dwight

*Fumigators and Exterminators

ACE SANITATION SYSTEM 101 Dwight—See Front Cover
AMERICAN EXTERMINATING CO INC 61 Vernon—See p 102
NEW ENGLAND EXTERMINATING CO (214) 2167 Main—See p 103

*Funeral Cars

DICKINSON-STREETER CO 305-307 State and 39 High Brattleboro Vt—See back edge

*Funeral Chapels

BYRON ERNEST A FUNERAL HOME 684 State—See p 105
DICKINSON-STREETER CO 305-307 State and 39 High Brattleboro Vt—See back edge

*Funeral Designs—Floral

ROBINSON FLORIST 1854 Main—See p 104

Funeral Directors

Broughall T F 394 Chestnut
BYRON ERNEST A FUNERAL HOME 684 State—See p 105
DICKINSON-STREETER CO 305-307 State and 39 High Brattleboro Vt—See back edge
Forastiere F M & Son 45 Locust
Gleason Funeral Home 2705 Main and 734 State
GRAHAM FUNERAL SERVICE 619 State
HAFEY FUNERAL SERVICE 494 Belmont av—See Back Cover
Ochrymowicz Henry 485 Main IO
O'DONNELL EDWARD F FUNERAL HOME 494 Chestnut
Ostrowski Walter A 122 Franklin
Ratell Ernest A 200 Main IO
Russell Funeral Home 933 State
Rypysc Funeral Home 130 Carew
St Pierre George 576 State
Sampson T P Company 730 State 710 Liberty and 500 Belmont av
Silvestri Lorenzo C 131 William
STARZYK WILLIAM S 81-83 Center Chicopee—See p 21 Chicopee Directory
Sweeney William A Sons 54 Locust
Tazzini George B Funeral Home 22 Locust

*Funeral Homes

BYRON ERNEST A FUNERAL HOME 684 State—See p 105
DICKINSON-STREETER CO 305-307 State and 39 High Brattleboro Vt—See back edge
HAFEY FUNERAL SERVICE 494 Belmont av—See Back Cover

*Fur Cleaners and Dyers

AMERICAN CLEANERS AND DYERS INC 433 Eastern av—See p 73
CANADIAN FUR COMPANY 2006 Main—See p 108
FITZGERALD INC 10 Kendall—See p 74
FRANKLIN CLEANERS AND DYERS 281 Mill—See foot lines
MORRIS FUR STORAGE CO INC 584½ State—See p 108

*Fur Cleaning—Wholesale

MORRIS FUR STORAGE CO INC 584½ State—See p 108

*Fur Coats

CANADIAN FUR COMPANY 2006 Main—See p 108
MORRIS FUR STORAGE CO INC 584½ State—See p 108

Fur Dealers and Furriers

Alaska Fur Co Inc 1244 Main
Arctic Fur Shop 163 State
Astmann Furs 319 Bridge
Bay State Fur Co 1645 Main
Blitz Abraham I (22) 121 State
BRIGHAM D H & COMPANY 1365 Main—See p 97
CANADIAN FUR COMPANY 2006 Main—See p 108
Foerster's Furriers 297 Bridge
FORBES & WALLACE INC 1414 Main c Vernon—See top lines and p 94
Heit Joseph 376 Chestnut
Heit Louis L 399 Chestnut
Hudson Fur Co 1914 Main
Leonard A F & Son (202) 167 State
Mackechnie John G (203) 145 State
MORRIS FUR STORAGE CO INC 584½ State—See p 108
Paschkes Max 66½ Locust
Phillips Furs 268 Bridge
Quality Fur Shoppe 162½ State
Scott Furriers Inc 1421 Main
Silfen Furs 1223 Main
Springfield Fur Shoppe 1975 Main
STEIGER ALBERT COMPANY 1477-1497 Main—See top lines and p 96
STILLMAN'S 1320 Main—See p 98
Wiener M 284 Bridge
Zeller Max 294 Bridge

*Fur Dressers

CANADIAN FUR COMPANY 2006 Main—See p 108
MORRIS FUR STORAGE CO INC 584½ State—See p 108

Fur Mfrs

CANADIAN FUR COMPANY 2006 Main—See p 108
MORRIS FUR STORAGE CO INC 584½ State—See p 108

*Fur Repairing and Remodeling

CANADIAN FUR COMPANY 2006 Main—See p 108
CITY DYE WORKS 1159 State—See p 73
MORRIS FUR STORAGE CO INC 584½ State—See p 108
SPRINGFIELD FUR SHOPPE (coats made to order) 1975 Main

*Fur Storage

ATLANTIC STATES WAREHOUSE & COLD STORAGE CORPORATION 385 Liberty—See p 221
BRIGHAM D H & COMPANY 1365 Main—See p 97
CANADIAN FUR COMPANY 2006 Main—See p 108
CITY DYE WORKS 1159 State—See p 73
FRANKLIN CLEANERS AND DYERS 281 Mill—See foot lines
MORRIS FUR STORAGE CO INC 584½ State—See p 108
SPRINGFIELD FUR SHOPPE 1975 Main
STEIGER ALBERT COMPANY 1477-1497 Main—See top lines and p 96

*Fur Tanners

CANADIAN FUR COMPANY 2006 Main—See p 108

*Furnace and Fuel Oils

CITY COAL CO OF SPRINGFIELD INC 145 Armory—See foot lines and Back Cover
CORDNER CO INC 425 St James av 416 Columbus av main office and plant 123 Day WSpfd—See opp inside Back Cover
SANDMAN COAL CO 3 Elm yard 436 Taylor—See Front Cover

Furnaces and Furnace Repairs—Dealers

(See also Stoves and Ranges)

Dempsey Industrial Furnace Corp Mill River la
Epstein M K Co Mill River la
Holland Furnace Co 95 Taylor

KASKO HOME FURNISHINGS, INC.
1865 Main Street MAYTAG *Sales and Service*
Have Your Old Washing Machine Rebuilt
Have it Look Like New Phone 3-3342

REAL ESTATE
INSURANCE
MORTGAGES
APPRAISALS

E. D. JOHNSON CO.

1562 MAIN STREET
Telephone 6-7294

Furnished Rooms

Acker Dorson S 127 School
Aldrich Eva J 88 Bay
Allen Bertha J Mrs 36 Mattoon
Anderson Carl N 133 Maple
Austin Jessie R 20 Firglade av
Badore Ella J Mrs 96 Byers
Balboni Daisy B Mrs 25 St James av
Barber Elsie H Mrs 9 Bond and 2157-2167-2177 Main
Bardach Max 49 Church
Baribeau Germaine E 99 Pearl
Barou Marie C Mrs 38 Westminster
Beauvais Rose A 21 School
Belvoir The 56 High
Benoit Anna 54 Sargeant
Bergeron Antoinette M 517 State
Bernard Alfred 37 Bradford
Bertoldo Carlo S 50 Edwards
Blair Orpha S 151 Maple
Blake Clara M Mrs 95 Walnut
Blakely Leona L Mrs 7 Mattoon
Bloom Elizabeth A Mrs 298 Central
Borden Nicholas 5 Northampton av and 111 Wilbraham rd
Boucher Lena Mrs 21 Jefferson av
Bourdon Vellida A 29 Edwards
Bowen Rose Mrs 138 Spring
Brazel Thomas F 176 Maple
Brennan Marion I 46 School
Brindley Mary Mrs 46 Sargeant
Britton Lucy A 23 Holyoke
Broadway Rooms 89-93 Bridge
Broga Iola V 67 Mulberry
Bronson Theresa (3) and (7) 52 Pearl
Brown Helen M 47 Mattoon
Brown Vivian E 40 Avon pl
Browne Alice W 319 State
Burbeck George A 117-119 High
Buteau Ethel C Mrs 192 Pearl
Butterworth Nellie F Mrs 27 Bradford
Caldwell Florence M Mrs 106 Chestnut
Carey Sarah H Mrs 9 Mattoon
Carlin Frances E Mrs 27 Bliss
Carr Jennie 315 Union
Carter Elizabeth G 32 Plainfield
Casey Emma M Mrs 182-184 Maple
Charbonneaux Lucy N 57 Bowdoin
Clarke Gladys W 40 Ingersoll Grove
Clarke Margaret 52 7th
Cobleigh Helen M 52 Mattoon
Condon John P 185 State
Constantine Lillian L Mrs 70 Bowdoin
Cook Agnes M Mrs 568 State
Cook Sarah E Mrs 306 St James av
Corbett Elizabeth N Mrs 133 Pine
Cournoyer Paul J 36 Temple
Cray Margaret T 29 Elliot
Crooker Lillie E 103 Florida
Cumberland Rooms 1945 Main
Curran William J 71 Thompson
Cushman Alice L Mrs (6) 52 Pearl
Custance Flora L 4 and 10 Ingraham ter
Cuthbert Nellie S Mrs 135 Pine
Cutting Alice S Mrs (6) 80 Spring
Daires Frank W 47 7th
Daley William J 35 Woodside ter
Dame Esther I Mrs 178 Maple
Daniels Esther B Mrs 56 Temple
Davis David W 156 Pearl
Delaney Alice B 593 Sumner av
Demers William 24 Clinton
DePalma Vincent E 37-39 Holyoke
Donohue Margaret M (4) 52 Pearl
Donovan Minnie J 43 Sargeant
Dupuis Aldei J 33-35 Clinton
Earnshaw Sarah E Mrs 515 State
Edson 73 Spring
Egan Katherine H 46 Temple
Emet Matts L 179 St James av
Etna Chambers 1871-1881 Main
Fagan Richard D 27 Salem
Fales Elizabeth T Mrs (11) 84 Spring
Fenner Priscilla G 180 Maple
Fennessey Nora A Mrs 19-21 Elliot
Ferioli Freda Mrs 17 and 19 Mattoon
Ferry Realty Co 41 Ferry
Field Robert W 56 High and 66-74 Temple
Fine Oscar 60-62 High
Flynn Ethel M Mrs 5 Mattoon
Forest Park Inn 46 Forest Park av
Fountain Lucien 79 Sargeant
Fox Bertha P Mrs 45 Mattoon
Fox Joseph 1967 Main
Freeman Harriet B Mrs 26 Mapledell
Gaudette Clara L Mrs 11½ Mattoon
Gelzinis Viola E Mrs 943 State
Genosi Florence V Mrs 99 Walnut
Gero Rose A Mrs (5) 52 Pearl
Gerrard Catherine R 69-71 Walnut
Gladfelter Margaret A 103 Mill
Gregoire Joseph E 177 Worcester IO
Guibord Mary L 55 Ventura
Hallenstein Mary 57 Sargeant
Hamel Rosanna (3) 80 Spring
Hammond Lester C 176 Pearl
Hanley Theresa A 59-61 Walnut
Hathaway Mary E Mrs 24 and 30 Salem
Hatzepetrou Lesvia 20 Bradford
Hawley Clara L 22 Salem
Hayden Joan L 37 Stebbins
Healey Isbel C Mrs 40 Sargeant
Hines Leona 992 Main
Holland Bertha C 91 Fenwick
Holmes Grace V 63-65 Spring
Holton Olive M 30-32 Holyoke
Homestead The 19 Bliss
Hooker Hall 2829 Main
House Hattie M Mrs 54 Armory
Hulett Gertrude 75 Yale
Hurley Josephine Mrs 907 State
Ingersoll Raymond J 79 Bowdoin
Jager Albertine M Mrs (8) 52 Pearl
Jakuboski Teodora Mrs 39 7th
Jobes Evelyn K Mrs 73 Spring
Johnson Selma (7) 2094 Main
Keena Anna J 98 Elliot
Kennedy Beatrice T 29-31 Avon pl
Knox Helen H 31 Elliot
Kot Victoria Mrs 171 Chestnut
Lamson Jennie E Mrs 34½ Harrison av
Landen Catherine A Mrs 24 Sherman
Landers Nellie 23 Sherman
Landry Ada E 44 Buckingham
Langlais Alfred H 46 and 48 Pearl
Laramie Nettie M Mrs 73 Oak IO
Lassond Aurore M Mrs 234 Worthington
LeBlanc Arthur H 260 Worthington
Lee Helen L Mrs 59 St James av
Lemay Wilfred E 22 Mapledell
Leyden Henrietta 2375 Main
Loomis Frances H 27 Elliott
Lovejoy Mary A 81 Berkshire IO
Lowe Bertha Mrs 23 Arch
Lucey Annie E 426 Worthington
MacNeece William L 76 Temple
Mahoney M Louise Mrs 53 King
Majestic The 41 Spring
Malone Florence 34 Greenwood
Mansfield Caroline M 11 and 20 School
Maples 177 Chestnut
Marceau Beatrice M Mrs 32 7th
Marchand Briene Mrs 36 Arch
Marchand Irene M Mrs 51 Sargeant
Marden Dorothy K Mrs 531-533 State
Martin Burton E 38 7th
Martin Fannie A Mrs 37 Edwards
Maxwell Susie M Mrs 104 Buckingham
Maynard Ovilina M Mrs 78 Maple
McCarthy Alice V Mrs 94 Byers
McClure William M 31 Church
McGee Mary A 26-30 Pearl
McGinnis Mary C 99 Elliot
McGuane Annie M 336 Chestnut
McRay Chester 58-60 Sargeant
Merwin The 2158 Main
Miller Charles J 96 Elliot
Millier Ida M 41 High
Monette Martha E 28 Mattoon
Morache Irene M Mrs 63 Mulberry
Morris Martha Mrs 33 Grays av
Mossey Julia M 36 Clinton
Nakes Arthur 1793 Main
National House 13 Oak IO
Neale Addie E 30 Avon pl
Nelson Edward 26 and 29 Mattoon
Neylon Elizabeth J Mrs 104 Spring
Nickerson The 33 Edwards
Noone Anna B 44-46 Holyoke
Northern Freddie E Mrs (Tourist Home) 767 State
O'Connor Mary A 40 Temple
Okarmus Frank 666 Page blvd
Olko Carol T Mrs 426 Worthington
O'Neill Annie 13 Howard
Pappagiorgion Lillian Mrs 26 Bradford
Paquette David A 49 Holyoke
Pelletier Valmore A 13 Wilcox
Peterson Catherine T Mrs 94 Elliot
Pickett Elizabeth A Mrs 3 John
Potvin Alma J Mrs 276 Centre IO
Pratt Cecile 15 Walter
Putnam Anna V Mrs 103 Bowdoin
Quinn John A 81-83 Bliss
Ralph Helena 33 Holyoke
Reed Alice Mrs 75 Mulberry
Reed Nellie A (1) 52 Pearl
Regnier Louis A 18 Plainfield
Reilly Patrick J 89 Maple
Ricci Catherine Mrs 501 Worthington
Rimondi Rose M Mrs 116 Pearl
Robertson Jane M 441 Union
Robinson Harold W 32 Mattoon
Robinson Louis I 609 State
Roderick Ismay Mrs 43 Windsor
Rolland Theresa O Mrs 40 Edwards
Ruppert Jemima Mrs 27 Sargeant
Russell George E 41 Mattoon and 78 Pearl
St Luke's Home 85 Spring
St Pierre Clara Mrs 344-350 St James av
Salvation Army Hotel The 23 Emery
Scagliarini Marie G Mrs 457 Dickinson
Sharrow Lewis P 589 State
Sharrow Matilda M 31 Greenwood
Sheldon Ethel M Mrs 81 Mulberry
Sherman The 12-14 Sherman
Short Ethel H Mrs 130 Byers and 37 Elliot
Slattery Selma M Mrs 238 Union
Smith Mabel P Mrs 52 High
Smith Mary Mrs 59 Bradford
Smore Anna A Mrs 180 Union
Soucy Anna M 30 Mattoon
Spaulding Emily E Mrs 426 Worthington
Spencer Laura E Mrs 334 St James av
Stanton Florence C Mrs 92 Buckingham
Stickles Annie S 269 Bay
Stiles Florence Mrs 48 Bond
Stratford The 9 Bliss
Sullivan William D 14 School

The Union Central Life Insurance Co. 293 BRIDGE ST.
CHARLES S. MERRIAM, Manager
Telephone 4-3166

RALPH D. JONES, INC. CHRYSLER — PLYMOUTH
721 WORTHINGTON ST. *TOWING SERVICE* TEL. 6-6301 • Sales Distributors Service - Parts Wholesale Retail

Furnished Rooms—continued
Summers Nellie T Mrs 15 Mattoon
Terhune Hall 151 Maple
Tetrault Wilfred 22 Sheldon
Tetreault Alvina D 55 Mattoon
Thiebe Henry A 2445 Main
Thomas Emma H Mrs 263-265 Union
Thomas Olympia 127-129 Sherman
Thrasher Rose E 55 Spring
Trask Mary C Mrs 20 Sherman
Tumey Myra L 29 Portland
Vaile Chambers 1036 Main
VanHeusen Katherine M 45 Pearl
Verba Margaret A Mrs 99 School
Viens Mary E Mrs 108 Calhoun
Vincent Marie 31 Sargeant
Vivier Mary A 69 Pearl
Vogt Raymond J 11 Mattoon
Walker George W 64 Sargeant
Webb Louis 549 Union
Wene Bronislawa S Mrs 75 Dwight
Westmore The 52 High
Willis Florence L 46 Bradford
Winchester Square Associates Inc 786 State
Witkowsky Emily Mrs 83 Bradford
Woislaw Fannie A Mrs 54 Plainfield
Wooldridge Bessie M Mrs 58 7th
Worthington House The 234 Worthington
Wroblewski John 42-44 Mattoon
YOUNG MEN'S CHRISTIAN ASSOCIATION 122 Chestnut—See p 237
Young Sadie O (2) 80 Spring
Young Women's Christian Assn office 26 Howard
Zeller Max 292 Bridge
Zukowski Francis J 2465 Main

*Furniture Covers

PARKER UPHOLSTERING CO 8 Parker IO tel 8-1304—See p 231
POOLER BROS UPHOLSTERING 73 Sumner av—See p 232

Furniture Dealers—Retail

Adaskin Furniture Co 1776 Main
Albert Radio & Furniture Inc 1127 Main
B & S Wayside Furniture Shop 1300 Boston rd
Babyland 1113-1119 Main
Banas Andrew Inc 38 Parker IO
Banas Furniture Store 67 Parker IO
Clinton Furniture Co Inc 1997 Main
Cooper's (juvenile) 2198 Main
Economy Furniture Co 1879-1883 Main
Edward's Furniture Co 890-892 State
Empire Furniture Co 90 Worthington
Essex Furniture Co 1960 and 2073-2075 Main
FORBES & WALLACE INC 1414 Main c Vernon—See top lines and p 94
Furniture Mart 90 Worthington
Furniture Outlet 1049 Main
Gay's Furniture for Little Folks 1168-1170 Main
Hadley Co The 1330 Main
Hadley Furniture Co 44 Willow
Hampden Furniture Co 1063 Main
Harrison Furniture Co Inc 30 Harrison av
Joe's Bargain Store 44-46 Walnut
Kane Co of Springfield Inc The 1139 Main
KASKO HOME FURNISHINGS INC 1856 Main—See foot lines
Kavanagh William Furniture Co 443 State
Kimball Furniture Co Inc 2110 Main
Loeb & Mansfield Inc 151-157 Bridge
MacRae's Quality Furniture 243-245 Bay
Metropolitan Furniture Co 1126 Main
MICHAEL'S FURNITURE CO 766 Main West Springfield—See p 909 WSpfd Directory
Okun Furniture Co Inc 1891 Main
Okun Max Furniture Co 1913 Main
PROCTOR-CARNIG INC 31 Hillman—See p 106
Red Lion Shop Inc The 627 State
RETAIL FURNITURE WAREHOUSE INC 1651 Riverdale WSpfd branch store at 1240 State Springfield—See p 107
Ross Bedding and Furniture Shops 1114 Main
Royal Stores Inc 2076 Main
SCULLY N S AND SON 516-520 Main WSpfd—See p 909 WSpfd Directory
SEARS ROEBUCK & CO 1293 Main—See p 95
SHERATON UPHOLSTERING CO THE 509 Page blvd—See p 232
Sid's Furniture Co 1882 Main
Sullivan Daniel R 1196 State
Sweeney D C & Son 220 Worthington
Union Furniture Co 1054 Main
•White Furniture Co 1833 Main
WRONA JOHN 522-526 Main IO—See p 107
Young's Furniture Warehouse 50 Hillman

Furniture Dealers—Second Hand

Battista Carmen 502-504 Worthington
Jarvis Theodore 876 Dwight
Kramer Everett E 2409 Main
Mamas Gus 32 Maple
Sierodzinski Joseph 2582 Main

Furniture Finishers

Hollings Harry H 77 Manchester ter
SHERATON UPHOLSTERING CO THE 509 Page blvd—See p 232

*Furniture Loans

PUBLIC LOAN CORP (304) 1387 Main—See p 137

Furniture Mfrs

Berkshire Upholstered Furniture Co 116 Liberty
Bottaro's Fine Furniture 34 Hampden
Hampden Parlor Furniture Co Inc 29 Sheffield
Meechrome Co 135 Walnut
Roberts Co The 12 Park

*Furniture Movers

(See also Expressing and Moving—Trucking)

ANDERSON & BENSON CORP central storage warehouse 270 Liberty—See Back Cover
CABRINI MOVING SERVICE 674 St James av—See p 226
DEMPSEY & DAVIS 500 Central—See p 227
DOWNER HARRISON R INC (and packers) 417 St James av—See p 227
HILL'S BERT EXPRESS 225 Orange—See p 228
LITCH ELMER D 26 Cass—See p 230
SULLIVAN J J THE MOVER INC office warehouse and garage 385 Liberty—See insert opp Numerical Directory

*Furniture Packers and Shippers

ANDERSON & BENSON CORP central storage warehouse 270 Liberty—See Back Cover
CABRINI MOVING SERVICE 674 St James av—See p 226

Furniture Refinishing

Gengle Nicholas 559 Worthington

Furniture Repairers

(See also Upholsterers)

Bruce Charles E 712-714 Main
Gould James W 879 Liberty
PARKER UPHOLSTERING CO 8 Parker IO tel 8-1304—See p 231
POOLER BROS UPHOLSTERING 73 Sumner av—See p 232
Ricucci Frank 218 Walnut
Young Burt W 37 Catharine

*Furniture Storage

ATLANTIC STATES WAREHOUSE & COLD STORAGE CORPORATION 385 Liberty—See p 221

*Furniture Upholsterers

CROWN UPHOLSTERING FACTORY 457-461 State opp U S Army tel 6-3826—See p 231

*Furriers

(See also Fur Dealers and Furriers)

CANADIAN FUR COMPANY 2006 Main—See p 108
HEGY'S INC 137 State—See p 79

*Gage Mfrs

(See Gauge Mfrs)

*Games—Mfrs

BRADLEY MILTON CO 74 Park—See p 151

*Garage Equipment

SPRINGFIELD AUCTION CO 769 Dwight—See p 156

*Garages

(See Automobile Garages)

*Garment Cleaners

(See also Cleaners—Garments etc)

CITY DYE WORKS 1159 State—See p 73
FRANKLIN CLEANERS AND DYERS 281 Mill—See foot lines
PARK CLEANERS AND DYERS INC 106 Kensington av—See foot lines

Gas Appliances

SPRINGFIELD GAS LIGHT CO 31 Hillman—See p 109

*Gas Companies

SPRINGFIELD GAS LIGHT CO office 35 to 39 State—See p 109

CLEANING PRESSING REPAIRING FRANKLIN CLEANERS & DYERS Fur Storage
281 MILL STREET TELEPHONE 6-5449

HAMPDEN SAVINGS BANK MORTGAGE LOANS
Incorporated 1852 1665 Main Street — FHA and Other Monthly Payment Plans —
See Us First Savings Bank Mortgages are the Best

Gas Machines—Generators

Air Reduction Sales Co 385 Liberty

Gas Mfrs

Linde Air Products Co 309 Pasco rd IO
Prest-O-Lite Co Inc The 309 Pasco rd IO

Gasoline and Oil Service Station Equipment—Mfrs

Cote O R Company 556 St James av
GILBERT & BARKER MFG CO ft Church c Cold Spring av WSpfd—See p 159

Gasoline and Oil Service Stations

(See also Oils and Lubricants—Dealers)

A-1 SERVICE STATION 525 Page blvd—See p 37
Ahmad Richard 29 Sharon
Al's Service Station 1576 State
Aller Emilio 235 Dickinson
American Oil Co The 167 Albany and 1140 Columbus av
Andrews Howard P 1438 Boston rd
Annone Peter 271 Columbus av
Armory Service Station 167 Magazine
Aron Nathan 1001 Dwight
Art's Socony Service Station 477 Page blvd
Atlantic Refining Co The 1075 Page blvd 600 Belmont av and 560 State
Auto Centre 67 Locust
Babian Leo 1142 Berkshire av IO
Baker Charles A & Co 1207 Columbus av
Beatty John J 78 Lincoln
Beck William R 84 St James blvd
BELCHER LEONARD E INC 617 St James av and 25-29 Walnut—See p 189
Belmont Automotive Service 252 Belmont av
Bencivenni Anthony 349 Chestnut
Blanchard Arthur N 119 Boston rd
Boilard Fred 482 Main IO
Bolduc's Service Station 354 Main IO
Borselli David H 558 Worthington
Botwinski Karol 191 Franklin
Brown Charles O end St James blvd c Page blvd
Brown Russ Service Station 134 Walnut
Burlingham Earl G 759 Dwight
Carlson John W 658 St James av
Central Service Station 165 Worcester IO
Chesbro Charles H 20 White
CITY TIRE CO 218 Dwight cor Harrison av—See p 35
Colerick William J 699 State
College Filling Station 1014 State
Colonial Beacon Oil Co 15 Page blvd and 568 Belmont av
COMB'S SERVICE STATION 360 Columbus av—See p 37
CORDNER CO INC 425 St James av 416 Columbus av main office and plant 123 Day WSpfd—See opp inside Back Cover
D & S SUPER SERVICE 245 Dwight—See p 38
Damour's Service Station 190 Orange
Dan's Service 116 Walnut
Dekkers John P 2033 Columbus av
Dekkers' Sunoco Service Station 785 Columbus av
DiMarsico Vincenzo A 431 Belmont av
Dimauro Sebastiano 182 Hancock
Doner's Service Station 731 Liberty
Dwight Street Service Station 903 Dwight
ELMER'S SERVICE STATION 2461 Columbus av—See p 38
Engelson Abraham 148 Walnut
Engelson's Gas & Tire Service 2283 Columbus av
Fair's Gulf Station 64 Boston rd
Fay's Amoco Service Station 549 Page blvd
Fogg Charles E 590 Page blvd
FORT PLEASANT GARAGE 110 Fort Pleasant av—See p 32
Frank's Service Station 541 Sumner av
Freitag Albert L 1090 State
Gemme Wildaige N 1433 Columbus av
Glazer Harry 1260 Dwight
Glenwood Service Station 425 Springfield
Gloth's Service Station 1032 Dwight
Gordon George C 1179 State
Gordon's Gulf Service 268 Central
Grasso Martin C 32 Boston rd
Graves Clifton M 437 Columbus av
Griggs Socony Service 91 Plainfield
Grochmal Stella T 403 Monsanto av IO
Guidette Edward P 512 St James av
Gulf Oil Corp 276 Central 426 Columbus av 665 State 480 Sumner av 342 Walnut bulk plant 87 Albany
Gurney's Service Station 1209 Sumner av
Hamill Irving A 1067 Columbus av
Hampden Coal & Oil Co Inc 1050-1064 and 2385 Columbus av 577 Dwight and 1114 State
Hanifin's Service Station 333 Orange
Hannon Frederick F 282 Locust
Hannon Maurice J 101 Armory
Hartwell H M & Sons cor Chestnut and Taylor
Harvey Edgar D 2547 Main
Hedges-Sattler Inc 683 Columbus av
Hicks Arthur J 1352 Allen
Hitchcock Charles W 715 Liberty
Howell's Service Station 19 St James av
Hupfer's Service Station 150 Boston rd
Jamroz Walter W 380 Allen
Janeczek Andrew 1567 State
Joan's Service Station 260 Columbus av
Joe's Service Station 602 Liberty
John's Super Service Station 1254 Columbus av
Kelleher & Mixer Inc 484 St James av
Ketchum's Service Station 1579 State
King Street Service Station 229 King
Lambert's Gulf Service & Garage 2299 Columbus av
Lawsure Ernest J 78 Vernon
Ledger Edgar A 321 Walnut
Linnehan's Service Station 326 Armory
Lore Frank 247 Hancock
Manini & Higgins 1025 State
Mascaro Josephine M 738 Boston rd
Maury's Service Station 77 Vernon
McCarthy & Coon 1233 State
McGrath James P 914 Sumner av
Menard Joseph N 277 Hancock
Messier Frank W 431 Walnut
Mitchell James 97 Eastern av
Mitzie's Service Station 705 Liberty
Mohawk Service Station 3155 Main
Moran Guy E & Sons Inc 36 Pearl
Morton Frederick W 225 Hickory
Murphy P Harold 883 Sumner av
Nadeau Camille J 722 Boston rd
Newman Tire Co 2331 Columbus av
Northeast Fuel Corp 181-183 Main IO
O'Connor Harold T 635 State
Palazzo Nicholas 232 Dwight st ext
Parenteau Eugene J 3453 Main
Perler Samuel J 487 Columbus av
Piecuch Bros 1321 Boston rd
Ptaszek Frank A 1225 Parker
Racine William J 347 Orange
Raplus Service Station 2640 Main
Recor's Service Station 363 Main IO
Rising Herbert W 1193 State
RIVEST ALFRED V CO Robbins rd—See p 190
Roberts F L & Co Inc 229 Albany 2243 Columbus av 68 Liberty and 738 Sumner av
Ross' Sunoco Service 125 Plainfield
Roy's Service Station 681 Dickinson
Sault Louis E 147 Pine
Schwartz Bros Co Inc 1101 Dwight
Seibel Gulf Station 789 Main
Seigal John J 1107 State
Shell Oil Co Inc 76 Boston rd and 904 State
Sibilia's Service Station 152 Rifle
Smith Howard E 491 Allen
Smith James S 175 Spring
Socony Vacuum Oil Co Inc 368 Boston rd 1445 Columbus av 929 Dwight 2689 and 3452 Main 777 State 311 Walnut supply station 142 Albany
STANLEY'S SERVICE STATION 501 Main IO—See p 39
STATE-BLISS GARAGE 16 Bliss—See p 39
State Oil Co 138 Boston rd 875 Columbus av and 540 Sumner av
Stevens Thomas 6 Johnson
Talbot Henry P 156-158 Spring
Texas Co The 101 Albany 271 Belmont av and 955 Worthington
Tide Water Associated Oil Co 86 Albany and 160 Magazine
Tony's Service Station 474 Page blvd
Turcotte John T 676 Page blvd
U S Petroleum Inc 1756 Main
Union Parking & Service 1861 Columbus av
Wagner's Service Station 154 Chestnut
Wallace Lawrence J 1491 State
Warner Earl L 1447 Boston rd
Warner Wayland 707 Dickinson
Wasowicz Peter M 125 Main IO
Weiner Harry 495 State
Young Motor Sales 679 Main
Zaranek Casimier W 466 Main IO
Zundell Harry 1757 Main

*Gate Valve Mfrs

CHAPMAN VALVE MANUFACTURING CO THE 203 Hampshire IO—See p 172

*Gauge Mfrs

BARRAT-GAGE CORP 133-135 Union
BJORN MFG CO (600) 33 Lyman—See p 179
HOPPE A J TOOL WORKS 785 Page blvd tel 6-6204—See p 177
KEN-PATHEN MACHINE CO (200) 44 Taylor—See p 178
MAC KENZIE TOOL AND ENGINEERING CO 88 Andrews—See p 178
PRODUCTION TOOL & DIE CO INC 572 St James av—See p 179

CITY COAL CO. Coal - Fuel Oils - Koppers Coke
145 ARMORY STREET - Tel. 4-7396

FIELD, EDDY & BULKLEY INSURANCE
1200 MAIN STREET PHONE 4-1112
Policies of Every Kind in All the Best Companies

Gear Mfrs

Boston Gear Works Inc 4 Birnie av
PERKINS MACHINE AND GEAR CO Circuit av c Palmer WSpfd PO Box 1331 Springfield—See p 154

Genealogical Research

Porter Russell A 48 Scott

*General Contractors

CARLSON ERNEST F INC (400) 1694 Main—See p 81
SAPELLI CARLO 59 Clantoy—See p 83

General Merchandise—Retail

Porter Howard S (309) 33 Lyman

*Generators

ABE'S AUTO CLINIC 1214 Columbus av—See p 34
GRAVES R S CO 147 Chestnut—See p 100

Gift Shops

FORBES & WALLACE INC 1414 Main c Vernon—See top lines and p 94
HALL GALLERIES 1477-1497 Main—See top lines and p 96
Hill Store 425-427 State
Holt Mabel Shop The (313) 1383 Main
Morrison's Gift Shop 177 Pine
Pilgrim Shop The 79 Stockbridge
Violet Gift Shop 585 Belmont av

*Glass—Automobile

SMITH CARRIAGE CO INC 18-30 Park—See p 31

Glass Dealers—Window and Plate

Chase Glass and Mirror Works Inc 49 Congress
General Glass Co 369 Chestnut
HALL'S HARDWARE 811 State—See p 112
Levine Sidney 374 Chestnut
O'Brien Harold J Co 39 Birnie av
Pittsburgh Plate Glass Co (whol) 40 Albany
Sam's Glass Works 919 Dwight
Springfield Sash and Glass Co Inc 28-40 Belle
WALKER T M CO 31 Market—See p 193

*Glazed and Plated Papers

(See Paper Mfrs)

*Glove Cleaners

CITY DYE WORKS 1159 State—See p 73
PARK CLEANERS AND DYERS INC 106 Kensington av—See foot lines

Gold Beaters

Dowler & Holmes rear 36 Oak

Gold Buyers

Old Gold Shoppe 200 Worthington

Golf Clubs and Courses

Franconia Golf Course Dwight rd n city line
Memorial Golf Course 2191 Roosevelt av
Wilbraham Country Club office (649) 31 Elm

*Government Bonds

DAY R L & CO (United States) (817) 1387 Main—See p 56
PAINE WEBBER JACKSON & CURTIS (401-407) 1387 Main—See p 57
SPRINGFIELD SAFE DEPOSIT AND TRUST COMPANY 127-131 State—See insert opp name Alphabetical Directory and p 45
THIRD NATIONAL BANK AND TRUST COMPANY OF SPRINGFIELD 1391 Main—See insert opp name Alphabetical Directory and p 46
TIFFT BROTHERS 3d fl Third National Bank Bdg 1387 Main—See p 58

*Grading Contractors

DUTEAU GEORGE E 1125 Page blvd tel 7-1408—See p 86
GAGLIARDUCCI TONY A & SONS 246 Mill cor Knox and 227 Mill—See p 87
WRIGHT ROY M 116 Denver—See p 91

Grain and Feed Dealers

Farm Grain Store 245 Worcester IO
METHE INC main store and warehouse 368 Taylor—See p 105
Ralston Purina Co (521) 115 State

*Granite and Marble Workers

(See Monumental Work)

*Granolithic Floors and Sidewalks

SACKETT BROS CO 850 Worthington See p 91

*Grass Seeds

RYLAND THOMAS P CO 67 James—See p 88

Grate Bar Mfrs

Morse Grate Bar Co Inc (401) 121 Lyman

*Gravel Dealers

BANAS SAND & GRAVEL CO 32 Oakdale Street East Springfield—See p 59
BAXTER J E 1703 Page blvd—See p 59

*Gravel Roofers

(See also Roofers)

HAMPDEN CORNICE WORKS 218-226 St James blvd—See p 212

*Greases and Oils

(See also Oils and Lubricants—Dealers

FOSS W J COMPANY 112-116 Broadway—See p 122

Greeting Cards

(See also Stationers)

BONNEVILLE CARD & PAPER CO 1873 Main
Crockett Marie E 168 State
Heather Greetings (whol) 338 Worthington
Highland Novelty Co Inc (mfrs) 87 Dwight
Renner-Davis Co (506) 146 Chestnut

*Grinding Machines

VanNORMAN COMPANY 3640 Main—See p 181

Grinding and Sharpening

Daley Machine Shop 125 White
Highland Grinding Co 284 Wilbraham rd
Hodgson E Everett 29 Cortland
NEWMAN GRINDING CO (Lawn Mowers) 364 Boston rd—See p 137
RACKLIFFE WALTER C (knives shears lawnmowers) 47 Dwight tel 4-6820—See p 138
Salvaterra Joseph 10 Niagara
Sheldon Theodore S 15 Warren pl
Weidenmiller & Magovern Co 404 Main

Grocers—Retail

A-G Stores 180 Lyman
A & G Grocery Co 3106 Main
Adler Ida Mrs 91 Butler
Aizenstat Abraham M 107 Lebanon
Albano Antonio L 63 Wilcox
Allard Lawrence W 494 Liberty
Alpha Market 25 Ferry
Andreis Mary A 1290 Columbus av
Annino Bros 72½ Linden
Anzalotti Salvatore 372 Walnut
Ascher Abe M 520 Union
Barsalou Omer 1648 Carew
Basile Angelina F Mrs 93 Hancock
Beaudoin Joseph 202 Berkshire av
Belmont Quality Market 680 Belmont av
Bertocchi Leo 138 Hickory
Biron Jules R 3170-3172 Main
Bloom Isaac W 1526 State
Boadry Elizabeth S 222 Carew
Boduch Joseph S 141 Cass
Borysiewicz Joseph 90 Parker IO
Boudry James J 2401 Main
Boyajy Gabriel H 117 Wilbraham av
Broad Leon W 128 Spring
Broughton & Fleming 194 Pine
Bula Anna 98 Elijah
Bunnell Harold C 78 Bancroft
Burstein Barnett 1210 Dwight
Burzynski Vincent 849 Dwight
Busi Teresa 56 Locust
Bussolari Mildred 750 Liberty
C & F Market 1183 Dwight
Calhoun Market 2747 Main
California Market 627-629 Dwight
Campalo Frank 943 Columbus av
Candido Dominic 15 Rush
Canter Celia 68 Cass
Cardinal Maybel C Mrs 45 Hampden IO
Cardone Margaret Mrs 106 Washburn
Carlson Charles W 165½ White
Carnevale Silvio 121 Marion
Cascio Angelina Mrs 748 Columbus av
Cassini John 892 Main
Central Street Market 445 Central
Cianflone Mary E Mrs 561 Worthington
Cignoli Antonio 786 Main
Cipriani Antonio 768 Worthington
City Line Public Market 5 Audubon
Codraro Anthony S 827-831 Armory
Cohen Harry J 17-19 Pomona

Diamonds Jewelry M. J. KITTREDGE, Inc. Silverware Watches
1354 Main Street

PRESTON and OLMSTEAD, Inc.
REPRESENTING THE TRAVELERS
THE WORLD'S LARGEST MULTIPLE-LINE INSURANCE COMPANY

Cohen Ida Mrs 1379 Dwight
Connors Earl A 429 White
Contrino's Super Market 360 Walnut
Corner Store The 618 Belmont av
Costello Thomas R 506 Armory
Couture Harvey O 1176 Boston rd
Cummings James A 909 State
Curto Frank 170 Walnut
Daniele Antonio 252 Hancock
Daniele Gelardo 461 Main
Deerfield Market 187 Orange
DelVecchio & Arpaio Inc 852 Main
Dickinson Public Market 214-216 Dickinson
Dickinson Quality Market 607 Dickinson and 14 Shawmut
Dixon's Food Shop 469 Boston rd
Donigian Papron Mrs 75 Decatur IO
Donohue Bartholomew J 934 Worthington
Draghi Alexander 587 Liberty
DuBose William A 74-76 Hancock
Duval Joseph E 37 Pasco rd IO
Dwight Market 45 Saratoga
Dyjak John J 32 Parker IO
Economy Stores Inc 12 Mason
Elma's Market 718 Dwight
Fagioli Carlo S 981 Boston rd
Feigelman Norman 150 Belmont av
Felix Market 248 Plainfield
Ferrara Francis P 421 Plainfield
Filiault Aurila J 3308 Main
Fine Oscar 62 High
Fiorentino Gennaro 128 Eastern av
First National Stores Inc stores 911-913 Belmont av 153 Boston rd 620-624 Carew 270 Eastern av 171 Hancock 769 and 2208-2212 Main 173 Main IO 10 Orange 650 Page blvd 8½ Parker IO 195 Pine 727 State 485 and 886 Sumner av 370 Walnut 158 White 343 Wilbraham rd and 939 Worthington
Flebotte Noe E 35 Oak IO
Flebotte's Food Market 2477 Main
Fontana Dante A 569 Worthington
Fort Pleasant Food Shop 32½ Fort Pleasant av
Franco Emilio 317 Taylor
Frankel Rose 1592 Dwight
Fulton Market 906 Carew
Gagnon Florine M Mrs 3125 Main
Galletti Leo W 722 Liberty
Gintowt Walter 111 Cass
Glenwood Food Center 8-12-16 Rinmon av
Gold Carl 384 Dickinson
Goldberg Isadore 1200 Dwight
Goltz James E 2609 Main
Gordon Irving 206 Walnut
Gordon Minnie 2 Johnson
Gordon Robert 290-292 Locust
Gosciminski Leon 378 Main IO
Grant Warren O 67-67½ Sumner av
Great Atlantic and Pacific Tea Co The Main office 8th fl 29 Worthington stores 761 Liberty 649 1986 and 2755 Main 190 Main IO 503 and 1095 State 730 Sumner av warehouses 385 Liberty and 297 Plainfield
Green Pauline 380 Dickinson
Greenwood Market 783 Dwight
Gromack Adam E 99 Adams
Growers Outlet Inc 2018-2030 Main
GUENTHER & HANDEL INC 7-9 Stockbridge—See p 110
H& G Market 1205 Sumner av
Hadd William O 390 Allen
Hall Frank A 402 King
Halpern Isaac 137 College
Harris Dora S Mrs 776-778 Liberty
Hebert's Market 204 Dickinson
Herman William 434 Chestnut
Horowitz Bernard 444 Chestnut
Hurwitz Benjamin 580 Chestnut
Indian Orchard Community Inc 267 Main IO
Italian Trading Co The 942 Main
Jefferson Quality Market Inc 2666-2670 Main
Jennie's Grocery 680 Carew
Jerome Emmet 15 Healey IO
Joe's Confectionery 242 Walnut
Joe's Fruit and Grocery Store 2560 Main
Joffe John J 909 Dwight
Joiner Charles W 97 Hancock
Kantor Minnie Mrs 658 Carew
Kaplan's Market 313 Eastern av
Karczewski Bronislawa M Mrs 66 Parker IO
Kariofiles Peter A 43-45 Walnut
Kariofiles Thomas H 49 Walnut
Kaslauckas Joseph 576 Page blvd
Katz Jacob 535 Union
Kenwood Market 432 Belmont av
Kenyon Market 67 Kenyon
Kern's Market Inc 345 Allen
Kilcourse Thomas 92 Eastern av
Klys John 162 Main IO
Knox Street Market 17 Knox
Kochanek Stella M 71 Acton IO
Kutzenko Josephine Mrs 628 Dwight
Kuzmick William M 963 Dwight
Landino Paul & Co 990 Main
Lauer John 314-316 Bay
Lauer William 2-4 Wilmont
Leopold Alexander 1262 Dwight
Levine Joseph 207 Wilbraham av
Liberty Hights Market 803-805 Liberty
Lichwala Michael F 155 Goodwin IO
Liquori Alphonse 1240 Columbus av
Little Red Store 34½ Maple
Lombardi Joseph 211 Hancock
Long Hill Market 24 Long Hill
Louis' Market 825 Belmont av
Mackler Edward M 3241 Main
Mackler William G 116 Orchard
Magidson Saul 141 Boston rd
Magni Gaetano L 445 Armory
Main Street Market 826-828 Main
Malaguti Antonio 37 Penacook
Mangiapinto Stefano J 924 Columbus av
Manhattan Food Shoppe 367 Walnut
Marieb Frederick 232 White
Marinetto Stephen 1156-1158 Columbus av
Martin's George Market 308 Belmont av
Mastroianni Michael A 392 Armory
Mazzarino John 220-222 Walnut
Mazzci Joseph 295-295½ Walnut
Melnick Jacob 837 Dwight
Mencaroni Palmira A Mrs 1810 Boston rd
Merigian Agnes Mrs 75 Lyons IO
Mohican Co The 254 Bridge
Montori Romeo 1235 Sumner av
Morin Alfred J 426 Suringfield
Mowad Michael M 694 Dwight
Myers' Quality Market 346 Bay
Myrtle Street Market Inc 26½ Myrtle
Nature Food Centres Inc 1243 Main
Nelson's Market 117 Spring
Nitkowski Joseph S 405 Franklin
Normandeau Edward J 538 Page blvd
O'Connor Michael J 87 Ranney
Omer's Market 12 Hamburg
Opatkiewicz Henry F 1255 Dwight
Orchard Food Center 535 Main IO
Pajer Bros 867-871 Columbus av
Papy Philip 443 Chestnut
Pasadena Market 192-196 White
Peris Carlo 112 Cedar
Perry Irving 318 St James av
Phillips Alvin H Inc office 38 Napier stores 318 Belmont av 143 Boston rd 600 and 883 Carew 416 Franklin 115-117 Hancock 318 King 979 Main 178 Oakland 428 Orange 618-620 Page blvd 505½ Plainfield 326 St James av 23 St James blvd 119 Spring 819 State 57 717-719 and 1199 Sumner av 26 Walnut
Pinney Fred R 97 High
Pisciuneri & Zucco 703 Main
Plainfield Street Market 536 Plainfield
Plee-Zing Stores office 471 Worthington
Polcetti Margareta Mrs 140 Eastern av
Popular Food Market 483 Belmont av
Raichelson Samuel 280 Plainfield
Reale Mary C 1116 Columbus av
Reeves Walter M 1071 State
Ricci Gino L 503 Worthington
Riteway Food Stores 2056 Main
Robert Alfred E 15 Jasper
Rogers Maude L 15 Orchard
Romito Frank & Sons 1010 Main
Rosnick Julius 674 Dickinson
Roy Peter W 391 Chestnut
Royal Super Market 2092 Main
Rudman Jeannette Mrs 56 Reed
Rulnick Saul M 1123 Dwight
Ryback's Market 753 Main
S C Market 66 Hancock
Sadowski Stanley P 864 Dwight
Saviola James J 1085 State
Schiavina Joseph A 3 Locust
Schwartz Jacob 170 Eastern av
Searleman Charles 764 Dwight
Sears Julia A 253 Nottingham
Seidman's Market 799-801 Belmont av
Self Service Store 3010 Main
Shapiro Max 3029 Main
Shilub Mikael 171-173 Franklin
Siciliano Angelo 71 Saratoga
Simonian Vahan 332 Main IO
Slove Morris 2516 Main
Smith Abraham M 140 Dickinson
Socha Anna M Mrs 130 Main IO
Sommers Nathan 758 Dwight
Spero Thomas 155 Ferry
Spring Meadow Market 907-909 Sumner av
Springfield Consumers Co-operative Inc 1035 State
SPRINGFIELD PUBLIC MARKET 1423-1427 Main and 14-20 Harrison av —See p 111
Steinberg Harry 925 Carew
Stevens Stephen A 243 Boston rd
Stop & Shop 1924-1930 Main and 528-530 Sumner av
Super Thrift Market 2180 Main
Szafran Anthony J 46 Linden
Tanguay Ulderic J 43-45 White
Tarini Bros 167 Main IO
Taverness Michael 558 Union
Tenerowicz Wojciech S 12 Parker IO
Thayer's Market 984 State
Thomas Margaret V Mrs 3196 Main
Tillinghast William C 19 Oak
Timpano Angelo 864 Main
Tommy's Market 1196 St James av

ALBERT C. WHITE, JR., INC.
293 BRIDGE STREET TELEPHONE 2-5109
COMPLETE
INSURANCE SERVICE

REAL ESTATE
MANAGEMENT
SALES and APPRAISALS
MACMILLAN & SON
REALTORS
154 BROADWAY TEL. 6-8336
ALL FORMS OF
INSURANCE
MORTGAGE LOANS

Grocers—Retail—continued

Triangle Market 651-653 Dickinson
Usdansky Abraham 246 Belmont av
Victory Market 415 Chestnut
Vigotsky Sarah Mrs 168 Commonwealth av
Waverly Cash Market 2931 Main
Weinberg & Sugarman 400 Dickinson
Widland Lewis 624 Dwight
Wiesel-Dickinson Inc 87 Wilbraham rd
Wilcox Edwin L 94 Eastern av
William's Grocery 663 Dwight
Windsor Locks Macaroni Mfg Co 878-888 Main
Wineberg Louis 354 Chestnut
Winer M Co Inc 1435 Main
Wonder Market 2082 Main
X Quality Market 428 Dickinson
Zandan's Inc 1332 Dwight
Ziter Michael C 127 Franklin
Zoltowski John 600 Dwight

Grocers—Wholesale

Associated Grocers Co-operative 180 Lyman
Castle W A Co The 36 Taylor
Chapin Grocery Specialties Co Inc 19 Worthington
Chicopee Supply Co Inc 115 Franklin
DelVecchio & Arpaio Inc 852 Main
Downing Taylor Co 385A Liberty
New England Stores Service Corp 245 Chestnut
Pappas C Company Inc (whol) 235-237 Chestnut
Schiavina A A 197-199 Chestnut
Smith E O Sales Co 471 Worthington
Springfield Sugar & Products Co 245 Chestnut
United Specialty Co 295 Lexington
Windsor Locks Macaroni Mfg Co 878-888 Main

*Guides

PRICE & LEE CO THE (Arrow) second fl Chamber of Commerce bdg 134 Chestnut—See pp 185 201

*Guild Opticians

HARVEY & LEWIS CO THE 1503 Main—See p 191

*Guns and Ammunition

CORTELLI'S 76 Savoy av—See p 218

Gunsmiths

Davis Clarence A 285 Mill

*Gutters and Conductor Pipe

POWELL BENJAMIN SONS INC 109-115 Allen—See p 236

*Gymnasium Floors Refinished

ANTHONY CHARLES H 191 Hickory—See p 104

Gymnasiums

YOUNG MEN'S CHRISTIAN ASSOCIATION 122 Chestnut—See p 237

*Haberdashers

(See Men's Furnishings)

*Hack Saws

AMERICAN SAW & MANUFACTURING CO 67-71 Boylston—See p 166
SPARTAN SAW WORKS INC 152 Fisk av—See p 167

*Hair Removing—Superfluous

BOHLING SADIE E (503) 1331 Main—See p 111
SPRINGFIELD ELECTRIC NEEDLE CO (503) 1331 Main—See p 111

*Hair and Scalp Specialists

BRECK JOHN H (515) 31 Elm—See pp 144 214

*Hairdressers

(See Beauty Shops)

Halls

Armory Grill Hall 21 Walnut
Assembly Hall 60 School
Auditorium 54 Court
Foresters' Hall 22 Montgomery IO
Fratellanza Hall 35 Wilcox
Fraternal Order of Eagles Hall 19 Lyman
Grand Army Hall 44 State
Greek American Progressive Assn Hall 50 Ferry
Gurdon Bill Hall 44 State
Improved Order of Red Men's Hall 121 State
Independent Order of Foresters' Hall 22 Montgomery IO
International YMCA College Woods Hall 263 Alden
Knights of Columbus Hall 39 Oak IO
Lee Hall 1 Amaron
Lee Henry S Hall 44 State
Lenox Hall 274 Worthington
Liberty Hall 592 Dwight
Masonic Hall 149 Berkshire IO
Mount Carmel Hall 15 Winthrop
Our Lady of Hope Parish Hall 465 Armory
Our Lady of the Rosary Hall 11 Leonard
Pecousic Villa "Barney Estate" off end Long Hill
Polish Home of Springfield 91 Charles
Polish National Home 28 Rapalus IO
Polish National Home Inc Hall 308-312 Chestnut
Pulaski Hall 91 Parker IO
Republican Assembly Hall (414) 1653 Main
St Anthony's Church Parish Hall 172 Liberty
St Michael's Hall and School 42 Elliot
Serra Hall 1013 Columbus av
Spooner Major Hall 44 State
Touraine Hall 182 State
Vaza Hall 35 Alden
Victory Hall 841 Dwight

*Hammers—Industrial

METOCRAFT ALLOY CORP (mfrs) 180 New Bridge WSpfd—See p 174

*Hand Soap Mfrs

CHEMICAL CORPORATION THE 93 Broad—See p 71

*Handcuff Mfrs

PEERLESS HANDCUFF CO 91 Dwight

*Hardware—Heavy

LEWIS CHARLES C CO THE 401 Liberty warehouse 56-58 Liberty—See p 220

Hardware Dealers—Retail

Alpert Bros Hardware 1859 Main
Alpert Bros & Co 664 Dwight
Apelbaum Jacob B 948 Main
Belmont Hardware Co 587-589 Belmont av
Bertera Louis A 180½-182½ Eastern av
Brunelle's Electric and Hardware Co 3131 Main
Bushey Leo A 424 Springfield
Carlisle Garden Store 162 Bridge
CARLISLE HARDWARE CO 1548 Main branches 1208 Main 2761 Main 654 Page blvd 823 State 522 Sumner av and 32 Oak IO—See p 112
Carpenter and Webber Inc 427 White
Dealer Supply Co 68-70 Locust
Falcone Rocco J 1012 Main
Fieldstein Jacob L 2757 Main
Franklin Hardware Corporation 1943 Main
Greenberg Louis 2152 Main
HALL'S HARDWARE 811 State—See p 112
Hatton Russell L 181 Pine
Kowarsky Abraham 1169 Dwight
Kuzon Bros 1919-1921 Main
Liberty Hardware Co 789 Liberty
Maschin & Kratovil Inc 463 State
Morrissey Brothers Company 141 Main IO and 46 Oak IO
Platt Fred Tools and Hardware 1935 Main
Rackliffe Benjamin D 493 Sumner av
Rocky's Hardware 991 Main
SEARS ROEBUCK & CO 1293 Main—See p 95
VALENTINE LUMBER & SUPPLY CO 102 Albany—See p 61
WRONA JOHN 522-526 Main IO—See p 107
Zundell Lewis 744 Main

Hardware Mfrs

Eaton-Pond Co Inc 4th fl 15 Park
Krevalin Hardware Co 16-26 Dale
Peerless Handcuff Co (handcuffs) 91 Dwight
Root Chas S Mfg Co 92 Dimmick

Hardware Specialties—Mfrs

Eastern Casket Hardware Co 32 Hampden

*Hardwood Floors

(See Floors)

Harness and Saddlery—Mfrs

Regnier T J Inc 74-80 Bridge

Hat Cleaners and Blockers

Albano Antonio 15 New Dwight
Anagnostopoulos George 1977 Main
Christy's Hat Shop 278 Worthington
Day & Night Store 1711 Main
Maroon John J 1785 Main
Winchester Square Hat Cleaning Shop 790 State

Hat and Cap Dealers—Retail

(See also Men's Furnishings)

Adams Hat Store 1174 Main
HAYNES & CO INC 1502 Main—See p 75
Sarnoff-Irving Hat Stores Inc 1640 Main

BUILDING MATERIALS
WOODWORK
838-852 State Street
HAMPDEN-ELY CO.
PAINT & HARDWARE
CURTIS WOODWORK
Telephone 7-3501

WHITNEY INSURANCE ASSOCIATES
ALL FORMS OF INSURANCE
WILLIAM A. HURLEY - DANIEL M. WALSH, Jr.
18 Vernon St. Phone 4-8241

Van The Hatter 204 Worthington

*Hauling

S & A TRANSPORTATION 93 Broad—See p 229

*Hay and Straw Dealers

(See Feed Dealers)

*Hearing Aids

CHENEY J E & STAFF INC (Zenith) 301 Bridge—See Back Cover
OPTICAL SHOP THE (Zenith and Radioear) 6 Maple—See p 113

*Heat Controls

ARMORY LEHIGH COAL CO THE office and yard 215 Albany—See Back Cover

Heat Treating—Steel

AGAWAM TOOL CO 77 Napier—See p 169
Fitzgerald Heat Treating Co 576 St James av
Heatbath Corp The 88 Front IO
PRECISION METAL TREATING CO 107-119 Liberty—See p 181
SPRINGFIELD HEAT TREATING CORP 296 Columbus av—See p 152

Heating Apparatus and Appliances

Heating Combustion Service Co 135 Union
Heatmaster Combustion Service Inc 135 Union
McClean Fred C Heating Supplies Inc 47 Park
SPRINGFIELD GAS LIGHT CO (gas) 31 Hillman—See p 109
SWETT BROS HEATING & APPLIANCE CO 559 State—See p 188

*Heating Equipment

HARVEY-WHIPPLE INC 55 Emery—See p 160

*Heating and Plumbing Supplies—Dealers

INDUSTRIAL EQUIPMENT AND SUPPLY CO 419-425 Main—See p 123

Heating and Ventilating—Contractors

Cotter J J Co 489 Worthington
COUTURE R J CO 449 Dickinson—See p 196
Harrington Daniel E Inc 1614 Page blvd
HEAT APPLIANCE CO 29 Bethel—See p 196
LINE W C CO INC 586 Riverdale cor Elm WSpfd—See inside Front Cover Cover
McClean George H Co Inc 89 Dwight
SPRINGFIELD VENTILATING WORKS rear 137 Armory tel 2-9052—See p 216
Wellman Elmer G & Son 112 White

*Heavy Hauling

HAMRE O C CO 610 Armory—See p 218

PECK ELIAS F 26 Amity ct—See p 76
S & A TRANSPORTATION 93 Broad—See p 229
WRIGHT CHARLES A INC 66 Meadow Agawam—See p 90

*Hemstitching

(See Embroidery Hemstitching and Stamping)

Herbs and Roots

Alpenol Herb Co 1856 Main

*Home Builders

CHAPDELAINE JOSEPH 153 Dartmouth ter—See p 85
PALAZZESI A 260 Nottingham—See p 88
PENNO ARTHUR P (Penno Built) 625 Union WSpfd—See pp 82A 113A
VADNAIS GEORGE CONSTRUCTION COMPANY INC (and repairers) office 125 Chapin ter tels 3-0341 and 3-9360—See p 89

*Home Furnishers

PROCTOR-CARNIG INC 31 Hillman—See p 106

*Home Insulation

FIBERGLAS INSULATION Swett Bros Heating & Appliance Co dealers 559 State—See p 188

*Home Insulation—Rock Wool

HOME INSULATION COMPANY OF NEW ENGLAND (Johns-Manville) 338 Columbus av—See p 123B

*Home Loans

HIGHLAND CO-OPERATIVE BANK 834 State branches 114 State and 36 Oak IO—See p 54
PUTNAM STUART D (510) 1387 Main—See p 206

Homes and Asylums

Brock Home for Aged Persons 57 Grand
Children's Study Home 23 Buckingham
City Infirmary 1400 State
Dunbar Home for Girls 643 Union
Home for Aged Men 74 Walnut
Home for Aged Women 471 Chestnut
House of the Good Shepherd 584 Wilbraham rd
Lawton Memorial Home 175 Bowdoin
Mt Calvary Community Assn 46 Gray's av
Pilsudski Home 43 Patton
Polish Home of Springfield 91 Charles
Polish National Home Inc 308-312 Chestnut
Springfield Home for Friendless Women and Children 38 Sherman office 23 Buckingham
Springfield Jewish Home for Aged 44 Copley ter
Victoria's Rest for the Aged 600 Union

Honey Dealers

Labine Roland A 319 Central

*Horse and Cattle Remedies

YOUNG W F INC 111 Lyman—See Back Cover

Hosiery—Retail

(See also Women's Furnishings)

Adams & Reed 315 Bridge
Clear-Weave Hosiery Stores Inc 1431 and 1572 Main
FORBES & WALLACE INC (and repairs) 1414 Main c Vernon—See top lines and p 94
MORSE & HAYNES CO INC 1444 Main—See p 217
Petterson's Springfield Inc 1599 Main
Real Silk Hosiery Mills (225-227) 196 Worthington
Stocking Shop The 1682 Main

Hosiery—Wholesale

Philip Distributing Co 17 Liberty

*Hosiery and Gloves—Retail

HAYNES & CO INC (men's) 1502 Main—See p 75
POOLE'S 1514 Main—See foot lines and p 97

*Hospital Beds

DENTISTS AND SURGEONS SUPPLY CO (sales and rental) (203) 340 Bridge tel 4-8281—See p 113B

Hospital Plans

Massachusetts Hospital Service Inc (802) 1387 Main

*Hospital Supplies

DENTISTS AND SURGEONS SUPPLY CO (203) 340 Bridge tel 4-8281—See p 113B

*Hospitalization Insurance

LYMAN ARTHUR L AGENCY (203) 25 Harrison av—See p 128

Hospitals and Dispensaries

(See also Sanitariums)

City Hospital 1400 State
City Isolation Hospital 1414 State
Health Dept Hospitals 1414 State
International Young Men's Christian Assn Weiser Infirmary 269 Wilbraham av
Mercy Hospital 233 Carew
Shriner's Hospital for Cripped Children 516 Carew
Springfield Hospital The 759 Chestnut
Springfield Infirmary Inc 89 Belmont av
United States Government Hospital Armory sq
United States Naval Convalescent Hospital 263 Alden
Wesson Maternity Hospital 120 High
Wesson Memorial Hospital 140 High

*Hot Water and Steam Heating

COUTURE R J CO 449 Dickinson—See p 196
HEAT APPLIANCE CO 29 Bethel—See p 196

*Hotel Bars

COCKTAIL LOUNGE THE (Hotel Worthy) 193 Worthington at Main—See p 119
EMBASSY ROOM (Hotel Kimball) 140 Chestnut—See p 118
HIGHLAND HOTEL THE Hillman c Barnes—See p 115

KOPPERS COKE
PITTSTON ANTHRACITE COAL
145 STATE STREET
PUNDERSON
PHONE 4-5631
FUEL AND RANGE OIL
BITUMINOUS COAL
29 LOGAN STREET

FIELD, EDDY & BULKLEY
1200 MAIN STREET PHONE 4-1112
Insurance Service

HOTEL CHARLES TAP ROOM (Hotel Charles) 1757 Main—See p 117
SHERATON BAR THE 70 Chestnut—See p 120

Hotel and Restaurant Supplies and Equipment

Barnett Restaurant Supply Co 933 Main
Hall Galleries (whol) branch 161 Bridge
Hotel Supply House The 323-325 Dwight
Jay-Sons Restaurant & Bar Supplies 1106 Main
Quimby & Co 19 Hampden

Hotels

AVON CHAMBERS 258 Worthington
Campion Hotel The 1853 Main
CHARLES HOTEL 1757 Main—See p 117
Crown Hotel 15 Lyman
HIGHLAND HOTEL THE Hillman c Barnes—See p 115
Hotel Barnes 837 Main
Hotel Bridgeview 18 Wight pl
HOTEL BRIDGWAY 50 Broadway at Bridge—See p 116
Hotel Carlton 2654-2668 Main
HOTEL CHARLES 1757 Main—See p 117
HOTEL CLINTON 1976 Main—See p 114
Hotel Coolidge 2787 Main
Hotel Hawkins 1340 Main
HOTEL KIMBALL 140 Chestnut—See p 118
Hotel Lenox Inc 1839 Main
Hotel Paramount Inc 1695 Main
Hotel Rainville 32-34 Byers
HOTEL SPRINGFIELD 1827 Main—See p 121
Hotel Taft 1797 Main
Hotel Terrace 304 Bridge
Hotel Victoria 166 State
HOTEL WORTHY 193 Worthington at Main—See p 119
Jefferson House The 2882-2896 Main
Magnolia House 95 Sumner av
Metropolitan Hotel 1132 Main
Milner Hotel 78-82 Liberty
Munro Hotel 19-21 Franklin
National House 13 Oak IO
Oaks Hotel The 31 Thompson
Pioneer Hotel The 1968 Main
SHERATON HOTEL THE 70 Chestnut tel 4-3141—See p 120
Stearns Square Hotel Inc 241 Worthington
Winchester Hotel 786 State

House Furnishing Goods—Retail

Atlantic Home Supply Co 177 Chestnut
Consumer's Supply Inc 16-18 Broadway
Goodrest Trading Corp (404) 1694 Main
Star Clothing & Home Supply Co (224) 1618 Main
Superior Home Supply 782 Dickinson
United Home Equipment Co 41 Lyman
Wozny Marie J (check system) (232) 31 Elm

House Movers

BURNHAM HAROLD E rear 127 Marlborough—See p 60

*House Numbering

MANNING H A COMPANY (contractors) (317) 33 Lyman—See p 200

*House Painters

(See Painters and Decorators)

*House Wreckers

NEW ENGLAND WRECKING CO 350 Albany—See p 63

Household Appliances

EASY WASHING MACHINES AND IRONERS L W Howard sales and service 883 Allen cor Sumner av—See p 234
HOWARD L W (Easy Washing Machines and Ironers) 883 Allen cor Sumner av—See p 234
Michaud John C Co (mfrs) 19 Taylor

*Housewares

SEARS ROEBUCK & CO 1293 Main—See p 95

*Hydrants—Mfrs

CHAPMAN VALVE MANUFACTURING CO THE 203 Hampshire IO—See p 172

Ice—Dealers

AMERICAN ICE & FUEL OIL CO 63 Bancroft—See p 190
Beford Ice Co 815 Carew
Bruno Frank A 130 Bloomfield
Carlson Oscar M 34 Pasadena
Clarke Robert B 949 Liberty
Colonial Ice Co 2510 Main
Cote Raphael 43 Grandview av
Curto Peter C 246 King
DeCarli Joseph B 78 Methuen
Deshais Ice & Oil Co 65 Strong av
Dimauro Sebastiano 221 Hancock
Elliot Warren T 110 Benton
Gallucci Nicholas 92 Orange
Gentile Domenic 46 James
Jasianowska Felix 311 Worcester IO
Lambert Paul E 74 Blanding IO
Langone Frank A 20 Vermont
Langone James A 45 Loring
Langone James F Inc 22 Tyler
Langone Vincent J 129 Johnson
Liberty Ice and Fuel Co 1174 Liberty
Mango Rosario 48 Eloise
Massasoit Lake Ice & Fuel Co 212 Eastern av
McGee William H 127 Wellington
Murphy Patrick J 100 Cass
Planzo Ciro A 107 Eastern av
Roberts Ice & Fuel Co 396 Albany
ROBERTS SANITARY ICE & FUEL CO 396 Albany—See p 191
Shea Harold T 33 Salem
SPRINGFIELD ICE & FUEL CO (Wholesale and Retail) 225 Hickory—See p 121
Willis Stevenson G 388 Page blvd

*Ice Boxes

KASKO HOME FURNISHINGS INC 1856 Main—See foot lines

Ice Cream Mfrs

General Ice Cream Corporation 134 Cass
JENSEN F G & SONS INC 266 Bridge and factory 75 Temple—See Front Cover
Hood H P & Sons Inc 302 Locust
United Dairy System Inc main office 294 Plainfield

*Ice Cubes

AMERICAN ICE & FUEL OIL CO 63 Bancroft—See p 190

*Ice Refrigerators

SPRINGFIELD ICE & FUEL CO 225 Hickory—See p 121

*Illustrators

(See Artists—Commercial)

*Imitation Typewritten Letters

PRICE & LEE CO THE second fl Chamber of Commerce Bdg 134 Chestnut—See pp 185 201

Importers

Riga Joseph G 28 Leyfred ter

*Income Tax Returns

SNYDER EDWARD R (410) 115 State—See p 222

*Industrial Cotton Sewing Threads—Mfrs

BAY STATE THREAD WORKS 1-15 Mill—See p 153

*Industrial Designers

VOGES GEORGE ARTHUR (208) 29 Worthington tel 6-0051

*Industrial Electronic Tubes

INDUSTRIAL SOUND & ELECTRONICS CORPORATION 333 Trumbull Hartford Conn—See p 123A

*Industrial Engineers

JONES C K INC 11 Willow—See p 224

*Industrial Floor Sanding

ANTHONY CHARLES H 191 Hickory—See p 104

*Industrial Fuel Oil

CONVERSE-CARLISLE COAL COMPANY office 19 Harrison av plant and sales and operations office 195 Armory—See front edge

*Industrial Gears—Mfrs

PERKINS MACHINE AND GEAR CO Circuit av c Palmer WSpfd PO Box 1331 Springfield—See p 154

*Industrial Movers

MANNING M J 180 Spring—See p 229

*Industrial Music Libraries

INDUSTRIAL SOUND & ELECTRONICS CORPORATION 333 Trumbull Hartford Conn—See p 123A

*Industrial Property

MURPHY EDW J CO INC (201-202) 1537 Main—See top lines and opp inside Front Cover

*Industrial Securities

TIFFT BROTHERS 3d fl Third National Bank Bdg 1387 Main—See p 58

• American Oriental
• Wiltons
• Axminsters
• Broadloom
WHITE RUG CO. Mill Agents
1123 State Street - Springfield, Mass.
TELEPHONE 2-8058
• Expert Repairing
• Refinishing
• Storing
• Demothing

SALES
RENTALS
MORTGAGE LOANS
EDW. J. MURPHY CO., INC. - REALTORS
1537 MAIN STREET - - - Telephones 3-3147, 3-3148
MANAGEMENT
APPRAISALS
INSURANCE

*Industrial Supplies

INDUSTRIAL EQUIPMENT AND SUPPLY CO 419-425 Main—See p 123

*Industrial Woodworking

PENNO ARTHUR P 625 Union WSpfd—See pp 82A 113A

*Industrial and Power Plant Engineers

McCLINTOCK & CRAIG INC (200) 458 Bridge—See p 101

*Industrial and Warehouse Equipment

HODGE CO 11-21 Bond—See p 148

*Infants' and Children's Wear

FORBES & WALLACE INC 1414 Main c Vernon—See top lines and p 94
STEIGER ALBERT COMPANY 1477-1497 Main—See top lines and p 96

Ink Mfrs

Prescott H S 238 Dwight

*Insect Exterminators

(See also Exterminators—Bug and Vermin)

ACE SANITATION SYSTEM 101 Dwight—See Front Cover
AMERICAN EXTERMINATING CO CO INC 61 Vernon—See p 102

Insect Powders—Mfrs

Destro Insecticide Products 260 Oakland

*Insecticides—Wholesale

HAMPDEN COLOR & CHEMICAL CO 161 Armory—See Back Cover and p 71

Inspection Bureaus

Hooper Holmes Bureau Inc (450) 31 Elm

Installment Goods

Hayes & Stannard (210) 1597 Main
Time Trading Co (208) 44 Taylor

*Instruction—Effective Speech

CLARK L F (608) Hitchcock Bdg 1562 Main—See p 216

*Instrumental Work

METHE E L MACHINE CO 30 Taylor—See p 170

Insulating Materials—Electrical Cold Heat and Sound

BAY STATE FIRE BRICK CO (for boiler setting and heat treating furnace) 100 Elmwood—See p 103
Carter Insulation Co (516) 1537 Main
DAY LUMBER CORPORATION office and yard 45 Fisk av—See p 139
EAGLE HOME INSULATION 1140 Riverdale WSpfd—See p 914 WSpfd Directory
FIBERGLAS INSULATION Swett Bros Heating & Appliance Co dealers 559 State—See p 188
Frangie Simon G (31) 2295 Main
HARTTER E H & COMPANY (Aluminum Foil) 508 Belmont av warehouse 20 Ashley—See p 87
HOYE WARREN F INCORPORATED (wholesale) 75 Page blvd—See p 62
JOHNSON ASBESTOS CO (cork asbestos and magnesia) 338 Columbus av—See p 123B
SEARS ROEBUCK & CO (No sound) 1293 Main—See p 95
SPRINGFIELD HOME INSULATION CO 225 Hickory—See p 121
SWETT BROS HEATING & APPLIANCE CO (Fiberglas) 559 State—See p 188
VALENTINE LUMBER & SUPPLY CO 102 Albany—See p 61
WALKER T M CO 31 Market—See p 193
WALSH HOLYOKE BOILER WORKS INC (Rock Wool) 110 Appleton n Mechanic Holyoke Mass—See p 173
YOUNG J O CO INC 36-60 Laurel—See p 236

*Insulation Contractors

HOME INSULATION COMPANY OF NEW ENGLAND (Johns-Manville) (Rock Wool) 338 Columbus av—See p 123B

*Insurance—Accident and Health

EASTON C CLEMENT 292 Worthington tel 4-3871—See p 131
EASTON C CLEMENT AGENCY 292 Worthington tel 4-3871—See p 131
HOWATT INSURANCE AGENCY (306) 1537 Main—See Front Cover
JENSEN HOWARD T (529) Court Sq Bdg 31 Elm—See p 127
LYMAN ARTHUR L AGENCY (203) 25 Harrison av—See p 128
MONARCH LIFE INSURANCE COMPANY 365 State—See insert opp Name Alphabetical Directory
REDFIELD R S & CO (204) 167 State See p 130
WALDRON-DESMOND INSURANCE AGENCY (annuities) (816) 1387 Main—See p 131

*Insurance—Automobile

FIELD EDDY & BULKLEY (3d fl) 1200 Main—See top lines
FULLER ALVIN W INC (200) 44 Vernon—See p 131
HOWATT INSURANCE AGENCY (306) 1537 Main—See Front Cover
KELLY JOHN E & SON (519-520) 1387 Main—See p 132
MUTUAL INSURANCE AGENCY OF SPRINGFIELD INC (807) 145 State—See p 129
REDFIELD R S & CO (204) 167 State—See p 130
SKINNER BRADFORD S Three Elm on Court Square—See p 130
WHITNEY INSURANCE ASSOCIATES (9) 18 Vernon—See top lines and inside Front Cover

*Insurance—Burglary

FULLER ALVIN W INC (200) 44 Vernon—See p 131

*Insurance—Casualty

JENSEN HOWARD T (529) Court Sq Bdg 31 Elm—See p 127
MACMILLAN & SON 154 Broadway—See top lines and p 205
REDFIELD R S & CO (204) 167 State—See p 130
SKINNER BRADFORD S Three Elm on Court Square—See p 130
VOGEL FRED A 3d fl 1252 Main—See p 208

*Insurance—Compensation

HOWATT INSURANCE AGENCY (306) 1537 Main—See Front Cover

*Insurance—Disability

EASTON C CLEMENT (health and accident) 292 Worthington tel 4-3871—See p 131

*Insurance—Employers Liability

FULLER ALVIN W INC (200) 44 Vernon—See p 131
HOWATT INSURANCE AGENCY (306) 1537 Main—See Front Cover

*Insurance—Fire

FIELD EDDY & BULKLEY (3d fl) 1200 Main—See top lines
FULLER ALVIN W INC (200) 44 Vernon—See p 131
HOWATT INSURANCE AGENCY (306) 1537 Main—See Front Cover.
JENSEN HOWARD T 529 Court Bdg 31 Elm—See p 127
JOHNSON E D CO (402) 1562 Main—See top lines
KELLY JOHN E & SON (519-520) 1387 Main—See p 132
LYMAN ARTHUR L AGENCY (203) 25 Harrison av—See p 128
MACMILLAN & SON 154 Broadway—See top lines and p 205
MUTUAL FIRE ASSURANCE COMPANY OF SPRINGFIELD (805-807) 145 State—See p 129
REDFIELD R S & CO (204) 167 State—See p 130
SKINNER BRADFORD S Three Elm on Court Square—See p 130
VOGEL FRED A 3d fl 1252 Main—See p 208
WALDRON-DESMOND INSURANCE AGENCY (816) 1387 Main—See p 131
WHITNEY INSURANCE ASSOCIATES (9) 18 Vernon—See top lines and inside Front Cover

*Insurance—Hospital

LYMAN ARTHUR L AGENCY (203) 25 Harrison av—See p 128

Insurance—Life

EASTON C CLEMENT 292 Worthington tel 4-3871—See p 131
EQUITABLE LIFE ASSURANCE SOCIETY OF THE UNITED STATES Clark L Richards agency mgr 3d floor Security Bdg 44 Vernon—See p 126
HOWATT INSURANCE AGENCY (306) 1537 Main—See Front Cover
JENSEN HOWARD T (529) Court Sq Bdg 31 Elm—See p 127
MASSACHUSETTS MUTUAL LIFE INSURANCE COMPANY home office 1295 State Litchard & Cook general agts (503) 1200 Main—See insert opp name Alphabetical Directory

PARK CLEANERS AND DYERS, INC. *Office and Works:* 106 Kensington Ave.
"Dry Cleaning As It Should Be Done" Springfield, Mass. - - PHONE 6-5476

RADIO STATION WSPR 1270 K.C. *The Friendly Voice of Western New England*
63 CHESTNUT STREET

Insurance—Life—continued
MONARCH LIFE INSURANCE COMPANY 365 State—See insert opp Name Alphabetical Directory
UNION CENTRAL LIFE INSURANCE CO THE Charles S Merriam mgr (318) 293 Bridge tel 4-3166—See foot lines
WALDRON-DESMOND INSURANCE AGENCY (816) 1387 Main—See p 131

Insurance Agents

Albert Charles S (409) 1421 Main
Allen Dwight H (life) (916) 1387 Main
Anderson Harold E 5th fl 44 Vernon
ANGERS H E & BROS INC (530) 293 Bridge uptown office 916 Worthington —See p 204
Angers Insurance Agency Inc (316) 115 State
Barbati & Christopher (500) 1537 Main
Barlow Harry E (Life) (916) 1387 Main
Barlow Seth H 163 Spring
Bartlett Arthur L (916) 1387 Main
Beaver Paul F (504) 146 Chestnut
Bosworth Elliot H (916) 1387 Main
Bowles Charles A 3d fl 1200 Main
Brainard Norman A (607) 1387 Main
BROOSLIN S B AGENCY (302) 1694 Main—See p 126
Brown Pearl C (403) 163 Main and ins 180 Oak IO
Buckley G Brady (403) 44 Vernon
Buckley James H (207) 44 Vernon
Bulkley Charles G 3d fl 1200 Main
Burt Clarence A 25 Elm
Buzzell F Gilmore 3d fl 1200 Main
Campbell Page Co (207) 44 Vernon
Carman Leon J (916) 1387 Main
Case H Gordon (403) 44 Vernon
Casey Daniel J (519) 1387 Main
Cassidy Thomas C (207) 44 Vernon
Catok Victor M (916) 1387 Main
Chapman Ernest H (216) 31 Elm
CHASE RUSSELL D INC (general) (403) 175 State tel 3-5191
Christie John C (218) 31 Elm
CLARK HENRY M AND CO 100 Broadway—See foot lines and p 204
Colby John F (47) 1323 Main
Collester G L & Son 549 State
Colwell & Prentice Inc 150 Main IO
Corbin Francis W Mrs 110 Florida
Corbin Harold M 110 Florida
Costello Thomas J Jr (617) 44 Vernon
Crane John W & Co (general) (207) 1597 Main
Crowell Alice 109 Bay
Cunliffe J William 114 State
Davis James E (503) 115 State
Davis Winthrop I (401) 1421 Main
Delaney Marguerite B 3d fl 1200 Main
Dexter Ernest J (14) 1242 Main
Downs William F (412) 44 Vernon
Drew Ernest L 3 Wesson
Dudley Harold C 5th fl 44 Vernon
Duke John 5th fl 44 Vernon
Dwight Theodore F (207) 1303 Main
Easton C Clement 292 Worthington
Easton C Clement Agency (life) 292 Worthington
Eaton A Philip 5th fl 44 Vernon
Eberhadt Willis F (604) 1387 Main
Ellis William A (21) 1323 Main
Ellison Lloyd (life) (523) 1387 Main
Ezekiel George Inc (309) 44 Vernon
Fairbanks Archie I 41 New Dwight
Feltham William H (410) 1200 Main
FIELD EDDY & BULKLEY (general) (3d fl) 1200 Main—See top lines
FLAGG RAYMOND H 19 Elm—See p 207
FULLER ALVIN W INC (200) 44 Vernon—See p 131
Gardener Alice S 150 Main IO
Gates Percy S (604) 1387 Main
Gaudreau Bros 264 Main IO
General Insurance Service Inc 17 Pearl
Gieschi Thomas G 117 Orange
Gour Leon J 49 Genesee
GUMBLE WOLCOTT W 57 Vernon—See p 203
Hamblen E H & R L (301) 1562 Main
Heyliger Engle S 23 Providence
Heyman Oliver F (403) 44 Vernon
Hinkley Fred L 3d fl 1200 Main
Hoar John F (231) 196 Worthington
Holt Ernest C (402) 1200 Main
Hoover Blake A 5th fl 44 Vernon
Hoover Lloyd M (329) 20 Maple
Hovey A Heywood 234 Union
Howard Thomas J 3 fl 1200 Main
HOWATT INSURANCE AGENCY (general) (306) 1537 Main—See Front Cover
Hughes William E (416) 1387 Main
HUNTER J ALLAN (801-804) 145 State—See insert opp Monarch Life Insurance Co Alphabetical Directory
Hyland Wm J Co 13 New Dwight
JENSEN HOWARD T (gen) (529) Court Sq Bdg 31 Elm—See p 127
JOHNSON E D CO (402) 1562 Main—See top lines
Johnson Francis I (607) 1387 Main
Joslyn Elmer R 3d fl 44 Vernon
JUDD & PARSONS & PARKER (general) (21) 1323 Main—See p 132
Keeney Rockwell 5th fl 44 Vernon
Keiser Maynard E (411-412) 1387 Main
KELLY JOHN E & SON (general) (519-520) 1387 Main—See p 132
KEYES LOUIS E (614-615-616) Security Bdg 44 Vernon—See p 133
KINNEY FRANK M AGENCY (general) (604) Third National Bank Bdg 1387 Main—See p 127
Kinsman Warren D (402) 1421 Main
Kramer Paul (309) 44 Vernon
Lavine Nathan (416) 1387 Main
Leary Paul F (501) 44 Vernon
LEETE BRADFORD W (309) 293 Bridge tel 3-0050—See p 132
Leith Daniel C (205) 44 Vernon
LITCHARD & COOK (life) (503) 1200 Main—See insert opp Massachusetts Mutual Life Insurance Co Alphabetical Directory
LOMAS CHARLES B 23 Elm—See Front Cover
LOMAS STUART R 23 Elm—See Front Cover
Lombard Ralph E (214) 31 Elm
Love Lawrence B 288 Cooley
LYMAN ARTHUR L AGENCY (general) (203) 25 Harrison av—See p 128
MacDONALD & SHEA INC (general) (607-608-609) 1387 Main—See p 128
MACMILLAN & SON 154 Broadway—See top lines and p 205
Martyn Charles P 13 Elm
MASSACHUSETTS SAVINGS BANK LIFE INSURANCE The Springfield Five Cents Savings Bank agents (savings bank) 1319 Main—See p 50
McMorrow Charles J (52) 25 Harrison av
MEACHAM L E & CO (702) Hitchcock Bdg 1562 Main—See p 132
MERRIAM CHARLES S (318) 293 Bridge—See foot lines
MEYER ALBERT C (403) 115 State—See p 206
Meyer M Alice 40 Athol
Miner Morton B (315) 1490 Main
Mitchell W Broadwell (301-302) 175 State
Moore Walter E (519) 1387 Main
Moran Louis J 5th fl 44 Vernon
Morin Insurance Agency (502) 1570 Main
Moskal Frank Insurance Agency 28 Parker IO
MURPHY EDW J CO INC (general) (201-202) 1537 Main—See top lines and opp inside Front Cover
MUTUAL INSURANCE AGENCY OF SPRINGFIELD INC (gen) (807) 145 State—See p 129
Norman Peter P Insurance Agency (328) 1694 Main
Nowak & Co (1-2) 529 Main IO
O'Neil James B 5th fl 44 Vernon
OPPENHEIMER COMPANY THE (general) (200-201-202) Security Bdg 44 Vernon—See p 129
Oppenheimer Harold R (200-202) 44 Vernon
Papafrangos Konstantine S (8) 17 Sumner av
Penn Abraham B 716 Dwight
Petersen Tycho M Insurance Agency 80 Broadway
Powers John L (314) 44 Vernon
PRESTON & OLMSTEAD INC (general) (501) 44 Vernon—See top lines
Purdy Stanley H (916) 1387 Main
Ranschousen Herbert H 3d fl 1200 Main
REDFIELD R S & CO (204) 167 State —See p 130
RICHARDS CLARK L (life) agency mgr Equitable Life Assurance Society of the United States 3d floor Security bdg 44 Vernon—See p 126
Richardson George L 3d fl 44 Vernon
ROBINSON GEORGE H (614-615-616) Security Bdg 44 Vernon—See p 133
Rockwell Charles B (916) 1387 Main
Sanderson-Gelin & Company (301) 1421 Main
Security Insurance Service 754 Chestnut
Seltzer Beatrice Mrs 141 Firglade av
Seyler John L 158 Broadway
SHAW HOWARD C (614-615-616) Security Bdg 44 Vernon—See p 133
Shea James F & Sons 182 Main IO
Sherwood Insurance Agency The (310-311) 175 State
Simons S G & Co (307) 1618 Main
SKINNER BRADFORD S (general) Three Elm on Court Square—See p 130
Skvirsky Insurance Agency (512) 1421 Main
Smith Howard I (501) 44 Vernon
Smith Millard L Co (401-402) 1421 Main
SNADD OVILA J 3d fl Security Bdg 44 Vernon—See p 126
Specht A John 5th fl 44 Vernon
Spencer T Harold 52 Spruce
Stearns Bros Inc (318) 1537 Main
Stewart Lewis J (411) 145 State

Hard Chromium Plating THOMAS J. MURRAY *Springfield's Largest Platers* Complete Plating Service
964-966 Main Street - West Springfield DIAL 2-3129

HAMPDEN SAVINGS BANK INDIVIDUAL ACCOUNTS $1.00 to $4000 (PERMISSIVE)
INC. 1852 1665 MAIN STREET JOINT ACCOUNTS $1.00 to $8000 (PERMISSIVE)

Taylor Arthur G Co (403) 1421 Main
Teece Howard M 3d fl 1200 Main
Tetreault Hervey A (502) 1570 Main
Trombly E & L 156 Main IO
Tyrol Arthur G (412) 44 Vernon
Ullian Hyman B (523) 115 State
VOGEL FRED A 3d fl 1252 Main—See p 208
WALDRON-DESMOND INSURANCE AGENCY (general) (816) 1387 Main —See p 131
WARRINER INSURANCE AGENCY (general) Three Elm on Court Square —See p 130
Webster Pinney & Webster Inc 33 Elm
Welch & Baldwin Inc (502) 146 Chestnut
WHITE ALBERT C JR INC (224) 293 Bridge—See foot lines
WHITNEY INSURANCE ASSOCIATES (General) (9) 18 Vernon—See top lines and inside Front Cover
Wilson William J (221) 1200 Main
Winn Irving A (216) 293 Bridge
WINTER INSURANCE AGENCY (general) Three Elm on Court Square —See p 130
Witherell George K 25 Clifton av
Woedtke Kathryn I 36 Mantitoba
Woodall Insurance Agency Inc (617) 44 Vernon
Woodward Olney W (407) 1200 Main
Worthen Ernest N (501) 293 Bridge
Yerrall & Yerrall (212) 44 Vernon

*Insurance Brokers

JENSEN HOWARD T (529) Court Sq Bdg 31 Elm—See p 127

Insurance Companies

AETNA CASUALTY & SURETY CO OF HARTFORD CONN THE 3d floor 1200 Main—See p 125
AETNA (FIRE) INSURANCE CO Frank M Kinney Agency agents (604) 1387 Main—See p 127
AETNA LIFE INSURANCE CO OF HARTFORD CONN Casualty Dept and Life and Group Depts 3d fl 1200 Main—See p 125
Agricultural Insurance Company (200-202) 44 Vernon
Allied American Mutual Fire Insurance Company (511) 146 Chestnut
America Fore Insurance & Indemnity Group (612) 1387 Main
American Employers Insurance Company 2d fl 1252 Main
American Motorists Insurance Co (405) 1200 Main
American Mutual Liability Insurance Co (511) 146 Chestnut
American Policyholders' Insurance Co (511) 146 Chestnut
AUTOMOBILE INSURANCE COMPANY OF HARTFORD CONN THE 3d fl 1200 Main—See p 125
Bankers & Shippers Insurance Co of NY (417) 1200 Main
Boston Mutual Life Insurance Co 83 State
CAR & GENERAL INSURANCE CORPORATION LTD Charles B Lomas general agent 23 Elm—See Front Cover
Century Indemnity Co The (502) 1537 Main
Century Indemnity Co The (501) 1537 Main
Columbian National Life Insurance Co (305) 1421 Main
Commercial Casualty Insurance Co (503) 145 State
CONNECTICUT GENERAL LIFE INSURANCE CO OF HARTFORD Harry E Barlow general agent (916) Third National Bank Bdg 1387 Main —See p 125
Connecticut Mutual Life Insurance Co The 150 Chestnut
Craftsman Insurance Co (704) 1562 Main
Eagle Indemnity Co (242) 94 State
Employer's Fire Insurance Company The 2d fl 1252 Main
Employer's Liability Assurance Corporation Ltd The 2d fl 1252 Main
EQUITABLE LIFE ASSURANCE SOCIETY OF THE UNITED STATES Clark L Richards agency mgr (life) 3d floor Security Bdg 44 Vernon—See p 126
FEDERAL LIFE AND CASUALTY COMPANY (203) 25 Harrison av—See p 128
Federal Mutual Fire Insurance Co (405) 1200 Main
Federated Hardware Mutuals (204) 1200 Main
Fidelity and Casualty Co of New York The (613) 1387 Main
General Accident Fire and Life Assurance Corp Ltd (430) 293 Bridge
Globe Indeemnity Co (242) 94 State
Hancock John Mutual Life Insurance Co 2d fl 182 State
Hancock John Mutual Life Insurance Co (411-412) 1387 Main*
Hardware Mutual Casualty Company (204) 1200 Main
HARTFORD ACCIDENT AND INDEMNITY CO Frank M Kinney Agency general agents (604) Third National Bank Bdg 1387 Main—See p 127
Hartford Accident & Indemnity Co (623) 1387 Main
Hartford Fire Insurance Co (604) 1387 Main
Hartford Fire Insurance Co (412) 44 Vernon
Hartford Steam Boiler Inspection and Insurance Co (604) 1387 Main
Hartford Steam Boiler Inspection and Insurance Company (200-202) 44 Vernon
Home Life Insurance Co of NY (409) 1421 Main
Jersey Insurance Co of NY (417) 1200 Main
Liberty Mutual Insurance Co (401) 145 State
London & Lancashire Indemnity Co (411) 145 State
Loyalty Group (503) 145 State
Lumbermen's Mutual Casualty Co (405) 1200 Main
Maryland Casualty Company (214) 293 Bridge
Massachusetts Bonding & Insurance Company (200-202) 44 Vernon
Massachusetts Indemnity Insurance Company (411) 145 State
MASSACHUSETTS MUTUAL LIFE INSURANCE COMPANY home office 1295 State Litchard & Cook general agts (503) 1200 Main—See insert opp name Alphabetical Directory
Metropolitan Casualty Ins Co (503) 145 Stato
Metropolitan Life Insurance Co (412-413) 1200 Main
Metropolitan Life Insurance Co (301-306) 145 State
MICHIGAN FIRE & MARINE INSURANCE CO (Eastern Dept) 195 State—See insert opp Classified Directory
MONARCH LIFE INSURANCE COMPANY 365 State—See insert opp Name Alphabetical Directory
MONARCH LIFE INSURANCE COMPANY Home Office 365 State J Allan Hunter gen agt (801-804) 145 State —See insert opp Name Alphabetical Directory
Mutual Benefit Health and Accident Association (506-509) 1387 Main
Mutual Benefit Life Insurance Co of Newark NJ (416) 1387 Main
MUTUAL FIRE ASSURANCE COMPANY OF SPRINGFIELD (805-807) 145 State—See p 129
MUTUAL LIFE INSURANCE CO OF NEW YORK THE Everett L Stanley mgr (713) 1387 Main
National Fire Insurance Company (200-202) 44 Vernon
NATIONAL LIFE INSURANCE COMPANY OF VERMONT (614-615-616) Security Bdg 44 Vernon—See p 133
NEW ENGLAND CASUALTY INSURANCE CO 195 State—See insert opp Classified Directory
NEW ENGLAND FIRE INSURANCE CO (Underwriting Dept) 195 State—See insert opp Classified Directory
New England Fire Insurance Rating Association (209) 1200 Main
New England Mutual Life Insurance Co (205) 44 Vernon
New York Life Insurance Co (501) 293 Bridge
New York Underwriters Ins Co (412) 44 Vernon
Northwestern Mutual Life Insurance Co The (403) 44 Vernon
Pacific Fire Insurance Co (417) 1200 Main
Peerless Casualty Co (52) 25 Harrison av
Penn Mutual Life Insurance Co (406) 1421 Main
Phoenix Mutual Life Insurance Co (402) 1200 Main
Potomac Fire Insurance Co (430) 293 Bridge
Protective Indemnity Company (304) 115 State
Provident Mutual Life Insurance Co of Philadelphia (403) 175 State
Prudential Insurance Co of America 4th fl 293 Bridge
ROYAL EXCHANGE ASSURANCE GROUP Charles B Lomas agent 23 Elm—See Front Cover
Royal Indemnity Co (242) 94 State
Royal Insurance Co 3 Elm
Scottish Union & National Insurance Company (200-202) 44 Vernon

WESTERN MASSACHUSETTS ELECTRIC CO. *Plan Your Home Lighting*
73 State Street TEL. 4-8211 Springfield, Mass. *For Easy Seeing*

FIELD, EDDY & BULKLEY
1200 MAIN STREET **PHONE 4-1112**
SPRINGFIELD FIRE and MARINE LOCAL AGENTS

Insurance Companies—continued

SENTINEL FIRE INSURANCE CO 195 State—See insert opp Classified Directory
SPRINGFIELD FIRE & MARINE INSURANCE COMPANY 195 State——See insert opp Classified Directory
STANDARD ACCIDENT INSURANCE CO (204) 167 State—See p 130
STANDARD FIRE INSURANCE COMPANY OF HARTFORD CONN THE 3d fl 1200 Main—See p 125
Standard Surety & Casualty Co (501) 1537 Main
State Mutual Life Assurance Co of Worcester Mass (406) 1383 Main
Travelers The office 5th fl 44 Vernon
UNION CENTRAL LIFE INSURANCE CO THE Charles S Merriam mgr (318) 293 Bridge tel 4-3166—See foot lines
Union Labor Life Insurance Co (338) 1694 Main
Union Mutual Life Insurance Co (604) 1387 Main
Union Mutual Life Insurance Co 292 Worthington
United Benefit Life Ins Co (506-509) 1387 Main
United Mutual Fire Insurance Co (401) 145 State
Utica Mutual Insurance Co (216) 31 Elm

*Insured Termite Control

AMERICAN EXTERMINATING CO INC 61 Vernon—See p 102

*Intercity Coach Lines

BLUE LINE THE 144 Bridge—See p 65
TRAILWAYS OF NEW ENGLAND INC 144 Bridge—See p 66

Interior Decorators

Collins Catherine A 79 Everett
FORBES & WALLACE INC 1414 Main c Vernon—See top lines and p 94
Goodwin Flora F 69 Harvard
Hampton House Inc 80 Maple
Hardie Charles H 64-68 Harrison av
Moore Homer H 96 Benton
Morrill Clarence A 73 Grover
Smeaton J Arthur 529 White
Smith Stephen 52 Mountainview
Steele William B 28 Continental
STEIGER ALBERT COMPANY 1477-1497 Main—See top lines and p 96
THIBAULT BROS 95 Abbott—See p 192
Vining & Borrner 181 State

*Investment Analysts

PAINE WEBBER JACKSON & CURTIS (401-407) 1387 Main—See p 57

Investment Bankers

Brooks P W & Co Inc (616) 1570 Main
Chatfield F R Inc (515) 1537 Main
DAY R L & CO (817) 1387 Main—See p 56
DORR PERCY O & CO INC (504) 1387 Main
Eaton & Howard (mgrs) (401) 44 Vernon
ESTABROOK & CO (701-702-703) Third Nat Bank Bdg 1387 Main—See p 57
First Boston Corporation The (815) 1387 Main
Herrick Waddell & Co Inc (408) 1387 Main
Hornblower & Weeks (725) 1387 Main
Investors Syndicate (300) 1252 Main
Jackson Steiner & Co Inc (821) 1387 Main
Kidder Peabody & Co (620) 1387 Main
National Union Corporation The (501) 1490 Main
PAINE WEBBER JACKSON & CURTIS (401-407) 1387 Main—See p 57
Putnam F L & Company Inc (622) 1387 Main
Rollins E H & Sons Inc (611) 1387 Main
St Germain D J & Co (501) 1490 Main
Springfield Securities Corporation The (501) 1490 Main
Stock Trend Service (307-308-324) 1387 Main
Warner J Arthur & Co (525) 1387 Main

*Investment Brokers

PAINE WEBBER JACKSON & CURTIS (401-407) 1387 Main—See p 57
TIFFT BROTHERS 3d fl Third National Bank Bdg 1387 Main—See p 58

*Investment Mortgages

LOMAS CHARLES B COMPANY THE Court Square Bdg 23 Elm—See Front Cover

*Investment Securities

(See also Investment Bankers)

BLYTH & CO INC 32 Harrison av tel 7-5321—See p 56
DAY R L & CO (817) 1387 Main—See p 56
ESTABROOK & CO (701-702-703) Third Nat Bank Bdg 1387 Main—See p 57
PAINE WEBBER JACKSON & CURTIS (401-407) 1387 Main—See p 57
TIFFT BROTHERS 3d fl Third National Bank Bdg 1387 Main—See p 58

*Iron Founders

(See also Founders—Iron and Steel)

CHAPMAN VALVE MANUFACTURING CO THE 203 Hampshire IO——See p 172

Iron Pipe and Fittings—Dealers

LEWIS CHARLES C CO THE 401 Liberty warehouse 56-58 Liberty—See p 220

Iron and Steel Dealers

Crucible Steel Co of America 118 Liberty
LEWIS CHARLES C CO THE 401 Liberty warehouse 56-58 Liberty—See p 220

Iron and Steel Work

Elwell H F Iron Works 284 Birnie av
Metal Silhouette Studio 647 Worthington
ORNAMENTAL IRON SHOP THE 40-50 Main

*Ironers—Dealers

HOWARD L W (Easy) 883 Allen cor Sumner av—See p 234

*Ironers and Washing Machines

EASY WASHING MACHINES AND IRONERS L W Howard sales and service 883 Allen cor Sumner av—See p 234

*Jams Jellies and Preserves

SPRINGFIELD PUBLIC MARKET 1423-1427 Main and 14-20 Harrison av—See p 111

Janitors' Supplies

Canter Edward L Inc 391 Dwight

Jewelers—Mfrs

DesRosiers Adolphe P (402) 25 Harrison av
FREDERICK'S 1563 Main—See p 135
Reynolds Alexander (409) 1423 Main

Jewelers—Retail

(See also Watch and Jewelry Repairers)

Accorsi Robert 322 Dwight
Adams & Crockett Inc 143 Bridge
Charles' Jewelry 1798 Main
Chase Jacob 1096 Main
Cooley Arthur F 1210 Main
Co-operative Jewelry Co 1501 Main
Delizia F & Co Inc 983 Main
DeVylder & Co 798 State
Foley Thomas W (504) 1421 Main
FREDERICK'S 1563 Main—See p 135
Freeman Jewelry Co Inc 1585 Main
Grimes George C (203) 1383 Main
Hayes & Stannard (210) 1597 Main
Hockenberry Gaylord S 814½ State
INTERSTATE SALES CORPORATION 53 Liberty—See p 110
Kamuda Henry J 207½ Main IO
Kay Jewelry Co 1419 Main
KITTREDGE M J INC 1354 Main—See foot lines and p 134
KNOWLTON LESTER N 581 Belmont av—See p 137
Landen & Son (202) 1387 Main
Lynch John J Inc 272 Bridge
Mandel Jules H 1738 Main
Mansfield Robert M 272 Worthington
Meadows Merrill (205) 1537 Main
MORAN GERALD F INC 38 Vernon—See p 135
Mosher Cecil G (200) 1634 Main
Muniak Anthony S 1876 Main
Muniak Michael 534 Main IO
Narkin Isadore 356 Bridge
National Jewelry Co of Springfield Inc 60 Vernon
NEWELL'S INC 1690 Main—See p 136
Poli Jewelry Co Inc 188 Worthington
Ratner Harry 1716 Main
Richardson Perley B 1568 Main
Robinson William A H (201) 1559 Main
Rogers Jewelry Store 1558 Main
Savoy Jewelry Co Inc 1649 Main
Searles Stanley W 471 State
Smith Bros 1655 Main
Springfield Jewelry & Loan Co (206) 1618 Main
Standard Jewelry Co (401) 1383 Main
State Jeweler 178 State
TRUE BROTHERS INC (diamond merchants) 1390 Main and 6 Pynchon—See p 136
Whalen Jewelry Co 1386 Main
Wilson and Anderson (201) 1559 Main

Diamonds **M. J. KITTREDGE, Inc.** **Silverware**
Jewelry **1354 Main Street** **Watches**

"Better be Safe than Sorry" **INSURE WITH**
PRESTON AND OLMSTEAD, INC. ALL FORMS OF INSURANCE and BONDS

Jewelers—Wholesale

Davison Phinney L 60 Vernon

Jewelers' Supplies

Klempner Hyman (whol) 201 25 Harrison av

*Jewelry Repairing

FREDERICK'S 1563 Main—See p 135
KITTREDGE M J INC 1354 Main—See foot lines and p 134
MORAN GERALD F INC 38 Vernon—See p 135
TRUE BROTHERS INC 1390 Main and 6 Pynchon—See p 136

*Jigs and Fixtures

BAY STATE TOOL AND MACHINE CO 412 Albany—See p 182
BJORN MFG CO (600) 33 Lyman—See p 179
HOPPE A J TOOL WORKS 785 Page blvd tel 6 6204—See p 177
KEN-PATHEN MACHINE CO (200) 44 Taylor—See p 178
PRODUCTION TOOL & DIE CO INC 572 St James av—See p 179

*Job Printers

(See also Printers—Book etc)

DYGERT PRINTING CO 151 Dwight—See p 198
STEWART JOHN E PRINTING CO 191 Chestnut—See p 199

*Jobbing Carpenters

(See also Carpenters—Job)

CRONK HERBERT G 503 Belmont av—See p 85

*Joints—Universal

CURTIS UNIVERSAL JOINT COMPANY INC (machine type) 4 Birnie av—See p 182

Junk Dealers

Acme Junk Shop 137-141 Sharon
Askinoss Samuel 100 Woodlawn
Atlantic Steel & Iron Co Inc rear 15 Page blvd
Axiotis Peter C 1702 Page blvd
Cohen Bros 48 Fisk av
Cohen Charles 54 Church
Ehrlich Moses Iron & Metal Co main office and yard 430 Taylor
Freedman Joseph Co Inc 64-68 Ferry
Goldberg Louis E 112 Massasoit
Goodman H & Sons rear 96 Ferry
Hall William G 129 Cedar
Hampden Metal & Wiper Co Inc rear 83 Charles
Hare Iron & Metal Co 25 Carew
Horowitz Morris 44 Narragansett
Izenstein Jacob 67 Cass
Kobrosky Samuel & Co Inc rear 421 Plainfield
Liberty Junk Co 149-151 Sharon
Martin's Exchange 56 Eastern av
Springfield Junk Co rear 258 Sharon
Springfield Salvage Co (314) 1562 Main
Starr Joseph 100 Sharon
Tuvman Samuel 69 Narragansett
Weinberg Harry I 45 Washington

Justices of the Peace

(Springfield Justices of the Peace whose addresses could be obtained from personal canvass)

Calhoun Charles M 37 Elm
Carey Marion E (203) 25 Harrison av
Carmody Joseph (636) 31 Elm
Clason Charles R (206) 1200 Main
Collins Thomas J (719-722) 1387 Main
Crook Douglas (523) 1200 Main
Cummings George D (610) 31 Elm
Davis James E (533) 115 State
Davis Winthrop I (401) 1421 Main
Deitz Louis J (36) 1214 Main
Ellis Theodore W 124 State
Field Henry A 3d fl 1200 Main
Gaudreau Oscar E 264 Main IO
Giustina Arthur D (206) 1200 Main
Holmes John McNeil (410) 1570 Main
Hughes George H (239-240) 31 Elm
Hutchings Edward (542-543) 31 Elm
Jacobs Charles M (207-210) 25 Harrison av
Kelliher Anna A (203) 80 Court
Kennedy John A (501) 293 Bridge
Lasker Raymond (33) 1214 Main
Lavigne David E (626) 31 Elm
McDonnell Thomas A (630-631) 31 Elm
Moriarty Thomas F (202) 1200 Main
Noonan John M (205-207) 115 State
Panetta Vincent J (439) 31 Elm
Parks Robert L Jr (501) 293 Bridge
Quinlivan Theodore V (39) 1323 Main
Schoenfeld Abraham (3) 1242 Main
Sherwood Malcolm C (310-311) 175 State
Small Harlan P 4th fl 127 State
Twitchell Lewis A 37 Elm

Kennels

Lewis James A 59 Judson
Lewis Thane E 1139 Allen
Massasoit Kennels 1075 Boston rd

*Keys

RACKLIFFE WALTER C (made while you wait) 47 Dwight tel 4-6820—See p 138

*Kindergarten Supplies—Mfrs

BRADLEY MILTON CO 74 Park—See p 151

*Kitchen Modernizing

PENNO ARTHUR P 625 Union WSpfd—See pp 82A 113A

Knit Goods—Mfrs

Bridgway Knitting Mills 105 Bridge
Highland Knitting Co Inc The 4th fl 33 Lyman

Knit Goods—Retail

(See also Yarns-Retail)

Bridgway Knitting Mills 107 Bridge
C B Yarn Shop The 308 Bridge
Potter Stores Co 345 Bridge

*Kodaks and Supplies

HARVEY & LEWIS CO THE 1503 Main—See p 191

*Labor Organizations

(See Associations Clubs and Societies)

Laboratories

Clough Clinical Laboratory 15 Myrtle
Double A Laboratory 678 Main
Enfield Clinical Laboratory (243) 121 Chestnut

*Laboratory Test Equipment

INDUSTRIAL SOUND & ELECTRONICS CORPORATION 333 Trumbull Hartford Conn—See p 123A

*Lace and Lace Curtain Cleaners

FRANKLIN CLEANERS AND DYERS 281 Mill—See foot lines
HEGY'S INC 137 State—See p 74

*Lacquer Mfrs

HAYNES C W LABORATORIES INC 63 Chandler—See p 163

Ladder Mfrs

POWELL BENJAMIN SONS INC 109-115 Allen—See p 236
YOUNG J O CO INC 36-60 Laurel—See p 236

*Ladies' Furnishing Goods—Retail

(See Women's Furnishing Goods)

Ladies' Tailors

(See also Dressmakers)

Misterly John (502-503) 175 State
Panko Michael 483 Main IO
Zirkin Henry (34) 25 Harrison av

*Laminators—Plastic

NATIONAL PLASTICS CORPORATION 1897 Columbus av—See p 162
NATIONAL TRANSPARENT PLASTICS CO 1897 Columbus av—See p 162

*Laminators—Plastic Film

NATIONAL PLASTIC FABRICATORS CO 1897 Columbus av—See p 162

*Land Surveyors

COBB BEESLEY & MILES (516) 31 Elm—See p 101

Landscape Architects

GAGLIARDUCCI TONY A & SONS 246 Mill cor Knox and 227 Mill—See p 87

*Landscape Contractors

REYNOLDS & CO 357 Maple
RYLAND THOMAS P CO 67 James—See p 88

Landscape Gardeners

Corbin Richard A 49 Prentice
DiCarlo Fred & Sons 153 King
DiPietro John 19 Monroe
GAGLIARDUCCI TONY A & SONS 246 Mill cor Knox and 227 Mill—See p 87
Racine Arcade 442 Allen
Sipple Albert H 62 Chester
Yacovone Antonio 272 Mill
Yacovone Joseph A 119 Ashley

REAL ESTATE
RENTALS
APPRAISALS
A. C. WHITE, JR., REALTOR
293 Bridge Street Telephone 2-5109
INSURANCE
PROPERTY MANAGEMENT
MORTGAGE LOANS

FORBES & WALLACE . . SHOPPING CENTER FOR WESTERN NEW ENGLAND

Language Teachers

Zagorin Isaac (Hebrew) 72 Narragansett

Laundries

Belmont Laundry Inc 327-333 Belmont av
Blue Bell Laundry 942 Worthington
Dale Bros Laundries Inc 472 Union
Globe Laundry Co 48 Howard
Liberty Laundry Co Inc 15-17 7th
Martin's S & S 82-84 Central
Murphy Charles 429 State
National Laundry Co 79-83 Bay
New England Laundries Inc 870 State and 569 Columbus av
Pioneer Valley Laundry Inc 137 Main
Royal Laundry Co 2543 Main
Royce-Superior Laundry Inc 21-25 Clinton
Scott Laundry Inc main office and works 246 Chestnut and branch office 278 Dwight
White Rose Laundry rear 2787 Main

(Chinese)

Chin Wah 988 Main
Chong Sam 213 Dwight
Chong Sam 747 Main
Din Chin 3117 Main
Kee Sam 2859 Main
Kue Charles 577 Belmont av
Lee Chung 704½ Sumner av
Lee Joe 438½ Chesnut
Lee Sing 185A Chestnut
Lee Soon 23 Ferry
On Dick Laundry 390A Bridge
Sun Kwong 621 Dwight
Wah Quan 11 Catharine
Wah Quong 34 Dwight
Wah Yee 13 Bliss
Young Charlie 2204 Main

Laundry Supplies and Equipment—Dealers

NEEDLE TRADES SERVICE CO THE 114 Ardmore PO Box 461—See p 183
Oriental 54 Ferry

*Lawn Mowers—Dealers

NEWMAN GRINDING CO 364 Boston rd—See p 137
RACKLIFFE WALTER C (sales and service) 47 Dwight tel 4-6820—See p 138

Lawn Mowers—Mfrs

Blair Mfg Co 312 Birnie av

*Lawn Mowers—Power

TAPLIN F C CO 472 Bridge opp Hotel Kimball—See p 202

Lawyers

Aaron A Allen (308) 1694 Main
Abrams Max (410) 1387 Main
Adams William H 310 State
Aikin Frank R Jr (623) 1387 Main
Albano Michael W (23) 1214 Main
Allen Horace E (1013) 1387 Main
Allen Yerrall & Bettigole (1013) 1387 Main
Anderson J Albin Jr (520) 1200 Main
Angers Lionel G (201) 1303 Main
Ansara Cosmo M (503) 115 State
Appleton Julius H (1013) 1387 Main
Armeson George E 365 State
Armstrong Ralph A 1295 State
Askinos Gerson (316) 1694 Main
Auchter Frank 124 State
Bacon George A (544-548) 31 Elm
Bacon Wells & Weltman (544-548) 31 Elm
Baitler Maurice H (410) 44 Vernon
Ball & Lavigne (626) 31 Elm
Bardach Lloyd S (34) 1214 Main
Barry William R (201) 1303 Main
Bennett Roger W 1295 State
Berry Robert K 1295 State
Bettigole Alfred W (1013) 1387 Main
BIDWELL RAYMOND A (1016-1018) 1387 Main
Bloom Paul (412) 1653 Main
Bodfish Robert W (320) 31 Elm
Bowler Katherine H 157 Massasoit
Bradt Henry 310 State
Bresnahan John J 3d fl 1200 Main
Brooks Clarence R (822) 1387 Main
Brooks Selden G 124 State
Brooks & Wallace (822) 1387 Main
Bryant Frances A 1295 State
Buckley Joseph W (523) 1200 Main
Bulkley James S (522) 31 Elm
Burati August J (1) 786 State
Burati Raymond L 1295 State
Burke John J 150 Main IO
Burke Thomas F 150 Main IO
Butler Jacob J (416) 31 Elm
Buzzell Harry A (424) 115 State
Calhoun Charles M Court House 37 Elm
Callahan Gerald J (206) 1200 Main
Caporale Louis W Jr (36) 1214 Main
Caporale Philip W (36) 1214 Main
Carman Ernest W (649) 31 Elm
Carmody Joseph (636) 31 Elm
Carroll James M (722) 1387 Main
Chauncey Carl O 310 State
Chevrier George P (410) 44 Vernon
Chevrier & Baitler (410) 44 Vernon
Clampit Ralph V (414) 115 State
Clarkson J Clifford (328) 196 Worthington
Clason Charles R (206) 1200 Main
Cohen Irving M (41) 1214 Main
Cohen Justin (544) 31 Elm
Cohen Louis H (216-217-218) 115 State
Cohn Frederic (410-411) 1421 Main
Collins Edward T (632-633) 31 Elm
Collins Maurice D R (719-722) 1387 Main
Collins Thomas J (719-722) 1387 Main
Constantine James V (31) 25 Harrison av
Cooley Charles B (719-722) 1387 Main
Cooley Edward B (516) 1387 Main
Cooley Robert C (719-722) 1387 Main
Cooney William H Jr (323) 115 State
Corcoran Hugh J (1022) 1387 Main
Cotter Howard J 12 Harrison av
Cowett Joseph B (531) 31 Elm
Crook Douglas (523) 1200 Main
Crowell Ralph W (342) 94 State and (342) 31 Elm
Cummings George D (610) 31 Elm
Davis James E (503) 115 State
Davis Milton L (650) 31 Elm
Deitz Louis J (36) 1214 Main
Denison John A 55 Elm
Doherty Louis W (522) 31 Elm
Donovan Milton J (326) 31 Elm
Doran Robert H (345) 94 State and (345) 31 Elm
Dowd J Leo (516) 1387 Main
Dugan Frank E (223) 196 Worthington
Dunn Walter J (329) 196 Worthington
Dunning Ray P (904) 1387 Main
Dunning & Woodbury (904) 1387 Main
Eberhardt Harry O (1016) 1387 Main
Eden Margaret (35) 1214 Main
Egan James F (534) 31 Elm
Ehrlich Harry M (516) 1387 Main
Ellis Auchter & Kennett 124 State
ELLIS THEODORE W 124 State—See p 224
Ely Charles F (1022) 1387 Main
Ely Joseph B (1022) 1387 Main
Ely King Kingsbury & Lyman (1022) 1387 Main
Fein Irving (350) 31 Elm
Fein Samuel L (408-409-410-411) 1421 Main
Fenton Edward L (537) 31 Elm
Fenton Marion E Mrs (537) 31 Elm
Figoni John J (632-633) 31 Elm
Fisher Milton M 193 Worthington
Flak Paul P (233) 31 Elm
Freedman S King (310) 115 State
Friedman Lawrence D (647) 31 Elm
Fuller Horace M (418) 115 State
Furcolo Foster (205-207) 115 State
Gaines Louis C (30-31-32) 1323 Main
Gallagher Francis I (630-631) 31 Elm
Ganley Margaret E (523) 1200 Main
Ganley & Crook (523) 1200 Main
Gardner Edwin S (426) 31 Elm
Garvey Arthur T 12 Harrison av
Gaudreau Oscar E 264 Main IO
Geanacopoulos Socrates (503) 115 State
Gelin Isidore (301) 1421 Main
Gilbert Morgan P 2d fl 1323 Main
Ginsberg Irving L (410) 1387 Main
Ginsburg David R (807) 1387 Main
Giustina Arthur D (206) 1200 Main
Glickman Anna (650) 31 Elm
Goggin Thomas L (38) 1214 Main
Goodman Samuel 122 Firglade av
Gordon Gurdon W (522) 31 Elm
Gordon Louis J (308) 115 State
Gottesman John G (204) 1618 Main
Granfield John J (211) 1303 Main
Granfield Patrick E (331-332) 31 Elm
Granfield William J (247) 94 State
Gray J Lyman (231) 31 Elm
Greeley D Joseph (322) 31 Elm
Griffin Michael J (15) 66 Vernon
Haggerty William J 310 State
Hale C Wesley 400 St James av
Handy John F 1295 State
Hanley John T Jr (552) 31 Elm
Hartley Raphael B (203) 44 Vernon
Harvey Nathaniel M (643-645) 31 Elm
Harvey & Mulcare (643-645) 31 Elm
Hatch Charles U 3d fl 1200 Main
Henin Louis C (336) 31 Elm
Higgins John J (241) 94 State
Hoar David B 3d fl 1323 Main
Hoar Ignatius M 3d fl 1323 Main
Hoar Justin F (231) 196 Worthington
Hodskins Richard B 1295 State
Holmes John McNeil (410) 1570 Main
Holstein Melvin I 161 Plainfield
Houlihan Raymond D 3d fl 1323 Main
Hourihan John B (207-210) 25 Harrison av
Hughes George H (239-240) 31 Elm
Hutchings Edward (542-543) 31 Elm
Jacobs Charles M (207-210) 25 Harrison av
Jandreau Ralph C (21) 25 Harrison av
Jennings Joseph R (610) 31 Elm and 497 Sumner av

SALES RENTALS MANAGEMENT HENRY M. CLARK CO., REALTORS APPRAISALS MORTGAGE LOANS 100 BROADWAY TELEPHONE 7-0231

ALBERT STEIGER COMPANY
DEPARTMENT STORE — 1477-1497 MAIN ST.

Jennings William P (516) 1537 Main
Jones J Howard (401) 44 Vernon
Kamberg Abraham (443) 31 Elm
Kane John S (550) 31 Elm
Kane Michael G (241) 94 State
Kaps John D (433-434) 31 Elm
Kaufman Harold (447) 31 Elm
Keedy Sanford (222) 31 Elm
Kelliher Mark H (647) 31 Elm
Kelliher & Friedman (647) 31 Elm
Kennedy John M (610) 31 Elm
Kennett Frederick A 124 State
Kern William J 31 Elm
Kerigan Joseph E (211) 1200 Main
King Clinton (239) 31 Elm
King Raymond T (1022) 1387 Main
King Robert W (201) 1303 Main
Kingsbury Frederick M (1022) 1387 Main
Kirkland Thomas H (614) 31 Elm and 162½ Main IO
Klempner Benjamin (202) 25 Harrison av
Kneeland Robert S (511-513) 1387 Main
Landis Edward B (234) 31 Elm
Lasker Henry (622) 1570 Main
Lasker Raymond (33) 1214 Main
Lavigne David E (626) 31 Elm
Lerner Herbert (33) 1214 Main
Linnehan Thomas F (39) 1323 Main
Lombard Paul I (214) 31 Elm
Lyman Edwin H Jr (1022) 1387 Main
Lynch Catherine I (330) 31 Elm
Lyon Green Whitmore & Brooks (345) 94 State and (345) 31 Elm
Lyons John J 18 Vernon
Macaulay Donald M (342) 94 State and (342) 31 Elm
Macmillan John S 154 Broadway
Madden John H (336-337) 31 Elm and (1-2) 529 Main IO
Madsen G Harold 12 Harrison av
Mahoney James P (414-415) 44 Vernon
Mallary R DeWitt 2d fl 1323 Main
Mallary and Gilbert 2d fl 1323 Main
Malley John F (430) 31 Elm
Malley Thomas C (430) 31 Elm
Malone Thomas B (618) 31 Elm
Manning Mildred T 310 State
Martin William H (523) 115 State
Martinelli Silvio (421-422) 115 State
Mastroianni Albert L (550) 31 Elm
McBride Edward J (235) 31 Elm
McBride William A (39) 1323 Main
McClintock Hoar & Houlihan 3d fl 1323 Main
McDonnell Thomas A (630-631) 31 Elm
McKeown Francis M (439) 31 Elm
Meaney Gertrude D Mrs (607) 145 State
Mitchell John H 4th fl 127 State
Monk Wesley E 1295 State
Moran Henry A (638-639) 31 Elm
Moriarty James P (634-635) 31 Elm
Moriarty Thomas F (202) 1200 Main
Moriarty Thomas V (342) 94 State and (342) 31 Elm
Moynahan Stephen A (638) 31 Elm
Mulcare James H (643) 31 Elm
Murphy James E (211) 1200 Main
Murray Troy T (503) 115 State
Nagle John F (306) 115 State
Newell Franklin N (308) 137½ State
Noonan John M (205-207) 115 State
Noonan & Furcolo (205-207) 115 State
Novak Benjamin D (308) 1694 Main
O'Connell Raymond F 12 Harrison av
Ogan Samuel (410) 1387 Main
O'Malley John M P (39) 1323 Main
Palmer George F (616) 31 Elm
Panetta Vincent J (439) 31 Elm
Parker Harry (324) 115 State
Paroshinsky Arthur (32) 1214 Main
Patnaude Henry E (418) 115 State
Patnaude & Fuller (418) 115 State
Pessolano Vincent P (644) 31 Elm
Quimby Arthur E (408) 145 State
Quinlivan Theodore V (39) 1323 Main
Quirk John T Jr (610) 31 Elm
Raleigh Frank T (439) 31 Elm
REID WHITFIELD (22) 85 Elm West Springfield
Reisner Samuel L (31) 25 Harrison av
Rice Horace [illegible] 5 Elm
Richardson [illegible] Bushnell Jr 2d fl 1323 Main
Richmond Jacob (313) 1562 Main
Riner Lillian C 2006 Main
Roats Olin D 310 State
Robinson Homans 4th fl 127 State
Robinson John I 2d fl 1323 Main
Robson Stuart M (1) 1242 Main
Ross John D (409) 1200 Main
Ross Walter (patent) (517) 1387 Main
Ryan Charles V Jr (534) 31 Elm
Sabin Carl A 1295 State
Saks Philip E (350) 31 Elm
Schoenfeld Abraham (3) 1242 Main
Searle Emerson S (222) 31 Elm
Shapiro Jacob J (318-322) 1694 Main
Shaw Irving R (422) 31 Elm
Siegel Charles V D (36) 1323 Main
Silk R Robert 581 Liberty
Simpson Archer R (206) 1200 Main
Simpson Clason & Callahan (206) 1200 Main
Slavin Abraham H (410-412) 1634 Main
Sloan Charles D 2d fl 1323 Main
Small Harlan P 4th fl 127 State
Smedley Frederic C 95 State
Smyth Bernard T J 208 Broadway
Snow Abraham E 5 Elm
Snow Norman L 5 Elm
Snow & Snow 5 Elm
Soja Stephen S (4-5) 529 Main IO
Spear Clayton S (206-207) 145 State
Spooner Ralph S (434-435) 31 Elm
Stebbins Frederick Adams (904) 1387 Main
Steele Rodney C 5 Elm
Stone Leland A (503) 115 State
Sullivan Joseph F 37 Elm
Sullivan Walter C 1295 State
Swift Walter A (214) 31 Elm
Swirsky Joseph (447) 31 Elm
Tallman Evangeline V Mrs 2d fl 1323 Main
Tavernier Alford H (203) 36 New Dwight
Tilton Rufus H (420) 115 State
Tumminelli Philip (416) 1694 Main
Twitchell Lewis A 37 Elm
Uman Frank L (447) 31 Elm
Vigeant Napolitan J (409) 1200 Main
Wallace Dudley B (822) 1387 Main
Walsh Dwight E Spfd Ordnance District 95 State
Walsh Ralph P (38) 1214 Main and (38) 110 State
Weiner Nathan (302) 1634 Main
Wells Neilson P (544-548) 31 Elm
Weltman Sol W (544-548) 31 Elm
Weston Charles J (519) 1490 Main
Wiley Ray M (1 and 2) 1051 Main
Wolf Daisy C Mrs (318) 1694 Main
Woodbury Richard S (904) 1387 Main
Wright Earl H (520) 1200 Main
Yerrall William W (1013) 1387 Main
Young William C 310 State
Zandan Samuel (250) 31 Elm
Zeo Nicholas Jr (329) 196 Worthington
Zeo Vincent J (620) 31 Elm

***Lead Castings and Products**

METOCRAFT ALLOY CORP 180 New Bridge WSpfd—See p 174

***Lead Pipe and Sheet Lead Mfrs**

MILLAR CHARLES & SON CO 26-28 Willow warehouse 27 William—See p 197

***Leather Accessories**

CHENEY J E & STAFF INC 301 Bridge—See Back Cover

Leather Dealers

City Leather Co Inc 345 Worthington
Okun Leather Co 641 Dwight

Leather Goods—Mfrs

Guild Bag Co Inc 162½ Chestnut
Resnick Charles & Sons (426) 29 Worthington

Leather Goods—Retail

Bloom's 1657 Main
STEIGER ALBERT COMPANY 1477-1497 Main—See top lines and p 96
United Luggage & Camera Shop 1688 Main
Weeks Leather Store 1341 Main

Letter Shops

BETTER LETTER SERVICE Mrs Bertha Siegel Bleicher prop (210-212) 44 Taylor
COLLINS HELENA M 2d fl 134 Chestnut
Duplicating Letter Shop (216) 1618 Main
Empire Mailing Co 103 Worthington
Hampden Mailing Co (35) 1214 Main
PRICE & LEE CO THE second fl Chamber of Commerce bdg 134 Chestnut—See pp 185 201
Sackett's Letter Shop and Typewriter Exchange (628) 10 Broadway and (628) 29 Worthington
Springfield Business Service (238) 172 Chestnut

***Letters—Circular and Form**

PRICE & LEE CO THE second fl Chamber of Commerce bdg 134 Chestnut—See pp 185 201

***Letters of Credit**

SPRINGFIELD SAFE DEPOSIT AND TRUST COMPANY 127-131 State—See insert opp name Alphabetical Directory and p 45

Libraries

(See also Contents Page)

CITY DIRECTORY LIBRARY (INTERNATIONAL) (Springfield City Library Assn) 220 State
City Library 220 State branches 204 Boston rd 773 Liberty 44 Oak IO Oakland c Belmont av 23 Osborne ter Plainfield c Sargeant and 826 State

We give S&H Green Stamps
Poole's Springfield Managed and Conducted for Over Thirty Five Years

FIELD, EDDY & BULKLEY **INSURANCE**
1200 MAIN STREET **PHONE 4-1112** **Fire -- Accident -- Auto**

Libraries—continued

DIRECTORY LIBRARY (Springfield City Library Assn) 220 State n Chestnut
Hampden County Law Library Court House
International YMCA College Library 263 Alden
YOUNG MEN'S CHRISTIAN ASSOCIATION 122 Chestnut—See p 237

*Library Binders

NATIONAL LIBRARY BINDERY CO THE 271 Park West Springfield—See p 55

*Life Insurance

EQUITABLE LIFE ASSURANCE SOCIETY OF THE UNITED STATES Clark L Richards agency mgr 3d floor Security Bdg 44 Vernon—See p 126
JENSEN HOWARD T (529) Court Sq Bdg 31 Elm—See p 127
MASSACHUSETTS MUTUAL LIFE INSURANCE COMPANY home office 1295 State Litchard & Cook general agts (503) 1200 Main—See insert opp name Alphabetical Directory
MONARCH LIFE INSURANCE COMPANY 356 State—See insert opp name Alphabetical Directory
UNION CENTRAL LIFE INSURANCE CO THE Charles S Merriam mgr (318) 293 Bridge tel 4-3166—See foot lines

*Life Insurance—Savings Bank

SPRINGFIELD FIVE CENTS SAVINGS BANK THE 1319 Main—See p 50
SPRINGFIELD INSTITUTION FOR SAVINGS 63 Elm—See insert opp Institution for Savings Alphabetical Directory and p 51

*Lift Trucks

HODGE CO 11-21 Bond—See p 148

Light Heat and Power Companies

SPRINGFIELD GAS LIGHT CO office 35 to 39 State—See p 109
WESTERN MASSACHUSETTS ELECTRIC CO office 73 State service building 210 Alden meter dept 251 Wilbraham—See foot lines and p 99

Lighting Equipment Dealers

Riga Electrical Corporatin 376 Worthington

*Lime and Cement Dealers

(See also Building Materials and Supplies)

BALDARELLI A CORPORATION Robbins rd East Springfield—See p 62

*Limousines for Hire

DUSTY'S TAXI SERVICE 137 Bridge opp Bus Station tel 6-7737—See p 223
SKYVIEW CABS (Dusty's Taxi Service) 137 Bridge opp Bus Station tel 6-7737—See p 223

Linens—Retail

(See also Dry Goods—Retail)

New York Linen Shop 1684 Main
Wood Margaret A Mrs 289 Bridge

*Liniment Mfrs

KNOWLES E L INC—(Rub-ine) 222 Hancock tel 2-2246—See p 181

*Liniments

RUB-INE E L Knowles Inc manufacturers 222 Hancock—See p 181

Linoleum Layers

Durocher Marshall W 2936 Main
Lucey John J 116 Revere
Lyman Edwin J 415 Wilbraham rd
WHITE RUG COMPANY 1123 State—See foot lines

*Linoleums—Retail

KASKO HOME FURNISHINGS INC 1856 Main—See foot lines
PROCTOR-CARNIG INC 31 Hillman—See p 106
SHERATON UPHOLSTERING CO THE 509 Page blvd—See p 232
WHITE RUG COMPANY 1123 State—See foot lines

*Liquor Dealers—Wholesale

(See also Bev-Whol)

COUNTRY CLUB SODA CO INC 42 Emery—See p 54

*Lists—Mailing

PRICE & LEE CO THE second fl Chamber of Commerce bdg 134 Chestnut—See pp 185 201

Lithographers

Brooks Bank Note Co 140 Wilbraham av
O'MALLEY M J CO THE 220-224 Franklin—See p 199
Springfield Offset Printing Co Inc 32 Worthington

Live Stock Breeders

Emerson Perley A Bolton n Gardens dr

Live Stock Dealers and Commission

Axler Phillip 47 Brookline av
Bresky Benjamin 42 John
Burstein Abraham (4) 77 Morgan
Cohen Abraham 32 Maryland
Cohen Hyman H 25 Cass
Grant Max 50 Morgan
Grant Samuel M 18 Brookline av
Ratner Albert 70 Mill
Solomon Sam 65 Prospect
Webber Isaac 37 Narragansett
Weinberg Joseph 71 Mayfair av

Loans

Associates Discount Corp (coml) (422) 1200 Main
Campbell Ralph E 11 Court House pl
CLARK HENRY M CO (mortgage) 100 Broadway—See foot lines and p 204
DECOTEAU N PAUL (mortgage) (206-207) 145 State—See p 205
Ellis Corporation The (mortgage) 124 State
FEDERAL INTERMEDIATE CREDIT BANK OF SPRINGFIELD (Farm) 310 State—See p 52
FEDERAL LAND BANK OF SPRINGFIELD THE (farm) 310 State—See p 52
First Personal Bankers Inc 21 Elm
FLAGG RAYMOND H (Mortgage) 19 Elm—See p 207
Guaranty Industrial Bankers Inc (collateral and salary) 28 Parker IO
Guaranty Loan Plan of Springfield Inc (collateral and salary) (206) 1537 Main
Hall Jessie C (mortgage) (50) 25 Harrison av
Jewish Credit Union (collateral and salary) 716 Dwight
JOHNSON E D CO (mortgage) (402) 1562 Main—See top lines
LOMAS CHARLES B COMPANY THE (Mortgage) Court Square Bdg 23 Elm—See Front Cover
MACMILLAN & SON (Mortgage) 154 Broadway—See top lines and p 205
Industrial Credit Corporation of Springfield (3) 18 Vernon
Kempton Robert B (mortgage) 33 Elm
M-A-C Plan Inc of Springfield (206) 1283 Main
Morris Plan Banking Company of Springfield The (personal) 48-50 Vernon
National Finance Co (automobile and truck) (11) 66 Vernon
New Method Finance Corporation The (collateral and salary) (202) 1562 Main
Personal Finance Company (collateral and salary) (209-210-211) 1618 Main
Production Credit Corp of Springfield (farm) 310 State
PUBLIC LOAN CORP (personal) (304) 1387 Main—See p 137
PUTNAM STUART D (Mortgage-FHA Construction) (510) 1387 Main—See p 206
Realty Bond & Mortgage Corp 114 State
Robinson William F (201) 1559 Main
SPRINGFIELD ACCEPTANCE CO (personal automobile and furniture) (500) 1490 Main
SPRINGFIELD CO-OPERATIVE BANK (mortgage) 81 State—See p 53
Springfield Finance Co Inc (500) 1490 Main
SPRINGFIELD NATIONAL BANK 1531 Main 526 Sumner av 794 State and 144 Main IO—See p 44
SPRINGFIELD SAFE DEPOSIT AND TRUST COMPANY (mortgage) 127-131 State—See insert opp name Alphabetical Directory and p 45
Standard Budget Plan (1) 1660 Main
Standard Finance Co (1) 1660 Main
THIRD NATIONAL BANK AND TRUST COMPANY OF SPRINGFIELD (mortgage) 1391 Main—See insert opp name Alphabetical Directory and p 46
VOGEL FRED A (mortgage) 3d fl 1252 Main—See p 208
Westco Credit Union (collateral and salary) 30-32 Stevens

*Loans—Mortgage

PUTNAM STUART D (510) 1387 Main—See p 206

Lock Mfrs

BEMIS & CALL CO (Sesamee Combination) office and works 125 Main—See p 155

KASKO HOME FURNISHINGS, INC. Have Your Old Washing Machine Rebuilt
1865 Main Street MAYTAG *Sales and Service* Have it Look Like New Phone 3-3342

REAL ESTATE
INSURANCE
MORTGAGES
APPRAISALS
E. D. JOHNSON CO.
1562 MAIN STREET
Telephone 6-7294

Perfection Lock Co (224) 1618 Main

*Lockers—Steel

INDUSTRIAL EQUIPMENT AND SUPPLY CO 419-425 Main—See p 123

*Locks—Combination

SESAMEE COMBINATION LOCKS Bemis & Call Co Mfrs 125 Main—See p 155

Locksmiths

Baver Philip 2429 Main
Gifford A W Co 43 Lyman
RACKLIFFE WALTER C 47 Dwight tel 4-6820—See p 138

*Long Distance Hauling

DOWNER HARRISON R INC 417 St James av—See p 227
HILL'S BERT EXPRESS 225 Orange—See p 228
NEW YORK-MASSACHUSETTS MOTOR SERVICE INC 110 Taylor—See p 225

*Loose Leaf Forms

HOPKINS OFFICE SUPPLY CO (526) 293 Bridge—See p 187

*Lubrication Service

BELCHER LEONARD E INC 617 St James av—See p 189
D & S SUPER SERVICE 245 Dwight—See p 38
THREE LEVEL GARAGE INC 79 Harrison av cor Chestnut—See p 40

Lumber—Retail

ANGERS LUMBER COMPANY yard and office 363 Eastern av—See p 138
Chase C P Lumber Co 74 Birnie av
CITY WRECKING CO (used) 72 Carew—See p 64
DAY LUMBER CORPORATION office and yard 45 Fisk av—See p 139
Decker Edward S Inc 38 Cass
Eaton Lumber Co 129 Norfolk
Hackwell Garnett W (516) 1537 Main
HAMPDEN-ELY COMPANY 838-852 State—See *foot* lines and p 139
LYNCH H F LUMBER CO 366 Memorial av West Springfield—See insert beginning Postal Zones
NEW ENGLAND WRECKING CO 350 Albany—See p 63
NIMS B D LUMBER CO 253 Baldwin W Spfd—See p 140
Robbins George W & Sons Co 319 Parker IO
Springfield Lumber Co Inc rear 15 Page blvd
THIBERT P D LUMBER CO INC 60 Island Pond rd cor Allen—See p 140
VALENTINE LUMBER & SUPPLY CO 102 Albany—See p 61

*Lumber—Second Hand

CITY WRECKING CO 72 Carew—See p 64
NEW ENGLAND WRECKING CO 350 Albany—See p 63

Lumber—Wholesale

ANGERS WILLIAM G & CO (530) 293 Bridge—See p 204
DAY LUMBER CORPORATION office and yard 45 Fisk av—See p 139
Dutton & Calhoun (810) 145 State
Garrettson-Ellis Lumber Co 32 Harrison av
Holbrook Lumber Co (411-419) 146 Chestnut
Howard Walter 983 Carew
Martin Lumber Co 983 Page blvd
Rice & Lockwood Lumber Co (605) 1559 Main
Ruggles Carlos Lumber Co (512) 1562 Main

*Lunch Rooms

(See also Restaurants)

BOWLES LUNCH INC office (213-214-215) 1618 Main restaurant 1622 do—See p 210
PETE'S LUNCH 587 Dwight—See p 211
PHILLES LUNCH 1969 Main—See p 210
STATION VIEW GRILL 70 Liberty—See p 211
VENICE CAFE & PIZZERIA 956-960 Main—See p 67

Lunches—Prepared and Supplied

Industrial Food Service Inc 42 Wilcox

*Machine Engraving

CITY STAMP WORKS 317 Dwight tel 7-1697—See p 219
SPRINGFIELD STAMP & DIE CO 9 Market—See p 177

*Machine Guards

CHENEY BIGELOW WIRE WORKS office 417 Liberty—See p 180

*Machine Shop Equipment

SPRINGFIELD AUCTION CO 769 Dwight—See p 156

*Machine Shop Service

FERRARA SPRING & PARTS CO INC (Automotive) 738-744 Worthington—See p 40

*Machine Tool Mfrs

KEN-PATHEN MACHINE CO (200) 44 Taylor—See p 178
METHE E L MACHINE CO 30 Taylor—See p 170

*Machine Tools

SPRINGFIELD AUCTION CO 769 Dwight—See p 156

Machinery Dealers

D & S Trading Center 847 Dwight
Ehrlich Abraham 540 Dickinson
Gardner Machine Co (515) 1537 Main
Gutfarb Mandell 54 Colton
SPRINGFIELD AUCTION CO 769 Dwight and 228 Ferry—See p 156
Star Welding Co 823 Dwight cor 10th
TAPLIN F C CO (pumping equipment water systems gasoline engines electric lighting plants electric pumps and motors) 472 Bridge opp Hotel Kimball—See p 202

Machinery Mfrs

Baush Machine Tool Co 156 Wason av
BJORN MFG CO (600) 33 Lyman—See p 179
COGSWELL MANUFACTURING COMPANY INC THE 140 Norman W Spfd—See p 910 W Spfd Directory
KEN-PATHEN MACHINE CO (Special) (200) 44 Taylor—See p 178
MacKENZIE TOOL AND ENGINEERING CO 88 Andrew—See p 178
METHE E L MACHINE CO 30 Taylor See p 170
National Bread Wrapping Machine Co 132 Birnie av
PACKAGE MACHINERY COMPANY (Packaging and Wrapping Machines) main office and factory 132 Birnie av—See p 182
PERKINS MACHINE AND GEAR CO (gears) Circuit av c Palmer W Spfd PO Box 1331 Springfield—See p 154
STACY MACHINE WORKS INC (special) 70 Leete—See p 92
Sun Machine Co 3d fl 125 Dwight
VAN NORMAN COMPANY 3640 Main—See p 181

*Machinery Mfrs—Special

METHE E L MACHINE CO 30 Taylor—See p 170

*Machinery Movers

HAMRE O C CO 610 Armory—See p 218
NEEDLE TRADES SERVICE CO THE 114 Ardmore PO Box 461—See p 183

*Machinery Patterns

CARLSON PATTERN SHOP 616 Berkshire av—See p 195

*Machinery Repairers

NEEDLE TRADES SERVICE CO THE 114 Ardmore PO Box 461—See p 183

*Machinery Supplies

SPRINGFIELD AUCTION CO 769 Dwight—See p 156

*Machinery and Safe Movers

HUCK'S TRANSFER INC 38 Hampden—See p 228

*Machines and Parts—Mfrs

BAY STATE TOOL AND MACHINE CO (special) 412 Albany—See p 182
METHE E L MACHINE CO 30 Taylor—See p 170

Machinists

Allison Machine Co (606) 33 Lyman
B M B Machine Co 34 Hampden
BJORN MFG CO (600) 33 Lyman—See p 179
Christensen Olaf N rear 960 St James av
COGSWELL MANUFACTURING COMPANY INC THE 140 Norman W Spfd—See p 910 W Spfd Directory
Hayden Machine & Tool Works 10 Hayden av
Industrial Manufacturing Co Inc 48 Hampden
Mitchell Machine & Tool Co Inc 224 Hancock
National Bur Sharpening Corp 48 Hampden
Russell John W & Sons Co 47 Taylor
Springfield Machine Co 20 Ryan ct

The Union Central Life Insurance Co. 293 BRIDGE ST.
CHARLES S. MERRIAM, Manager
Telephone 4-3166

RALPH D. JONES, INC. · CHRYSLER — PLYMOUTH
721 WORTHINGTON ST. *TOWING SERVICE* TEL. 6-6301 • Sales Distributors Service - Parts Wholesale Retail

Machinists—continued

STACY MACHINE WORKS INC 70 Leete—See p 92
Stauffer P S & Son rear 57 Governor

*Magazine Publishers

BRADLEY MILTON CO (educational) 74 Park—See p 151

*Magneto Mfrs

WICO ELECTRIC COMPANY 42 Phelon av W Spfd—See p 157

*Mail Advertising Service

PRICE & LEE CO THE second fl Chamber of Commerce bdg 134 Chestnut—See pp 185 201

Mail Order Houses

Kellogg Robert W Co 59 Hillman

*Mailing Folding and Inserting

PRICE & LEE CO THE second fl Chamber of Commerce bdg 134 Chestnut—See pp 185 201

*Mailing Lists

PRICE & LEE CO THE second fl Chamber of Commerce bdg 134 Chestnut—See pp 185 201

*Management Consultants

SCOVELL, WELLINGTON & COMPANY (600) 293 Bridge

*Manicures

(See Beauty Shops)

Manufacturers' Agents

Ashley Maurice 109 Bronson ter
Brouillard Z W & Co (production tools) 43 Kenyon
Caso H W Sales Co 52 Willow
Delta Sales Co 49 Ranney
Donald A D & Co (40) 25 Harrison av
Durfee James E 101 Blaine
Kerker Inez R Mrs 2220 Main
Power Production Company (1) 215 Dwight
Price Robert D Associates (325) 1387 Main
Ramsey Chain Co (515) 1537 Main
Rossi Athos D (306) 121 Lyman
Wackwitz Ernest F 80 Eleanor rd
Whalen William F (413) 293 Bridge

*Manufacturers' and Mill Supplies

(See also Mill Supplies)

FOSS W J COMPANY 112-116 Broadway—See p 122
LEWIS CHARLES C CO THE 401 Liberty warehouse 56-58 Liberty—See p 220

*Manufacturing Chemists

BRECK JOHN H INC 115-119 Dwight—See pp 144, 214
YOUNG W F INC 111 Lyman—See Back Cover

*Map Drafting

COBB BEESLEY & MILES (516) 31 Elm—See p 101

Map Publishers

MANNING H A COMPANY (317) 33 Lyman—See p 200
Nirenstein Realty Map Company (5) 1660 Main
PRICE & LEE CO THE (Arrow) second fl Chamber of Commerce bdg 134 Chestnut—See pp 185, 201

*Maps

ARROW MAPS The Price & Lee Co publishers (Arrow) second fl Chamber of Commerce bdg 134 Chestnut—See p 201

Marble Workers

BANNON JOHN J CO (contractors) 357 Albany—See p 91

Market Gardeners

Kouril Frank 1398 Allen

*Mason Contractors

(See also Contractors—Mason)

ADAMS & RUXTON CONSTRUCTION CO (900) Third National Bank Bdg 1387 Main—See p 80
BEAUDRY CONSTRUCTION CO 142 Hancock—See p 84
BRETON JOSEPH E 52 Fremont—See p 84
CARLSON OSCAR F CO Warehouse St off Island Pond rd—See p 90
CHAPDELAINE JOSEPH 153 Dartmouth ter—See p 85
LEY CONSTRUCTION CO (building construction) 1215 Main and 124 State—See p 82
O'CONNELL MORGAN D & CO 108 Calhoun—See p 72
ROY J G & SONS CO office and yard 21 Silver—See p 58
SAPELLI CARLO 59 Clantoy—See p 83

*Masons' Supplies

(See also Building Materials and Supplies)

ANGERS LUMBER COMPANY yard and office 363 Eastern av—See p 138
BANAS SAND & GRAVEL CO 32 Oakdale Street East Springfield—See p 59
BOILARD A SONS INC 495 Oak IO—See opp Title Page and p 60
CARLSON OSCAR F CO Warehouse St off Island Pond rd—See p 90
LYNCH H F LUMBER CO 366 Memorial av West Springfield—See insert beginning Postal Zones
TEBALDI SUPPLY CO INC 479 Main IO tel 8364—See opp inside Front Cover
THIBERT P D LUMBER CO INC 60 Island Pond rd cor Allen—See p 140
VALENTINE LUMBER & SUPPLY CO 102 Albany—See p 61

Massage

Currey Marie & Wilma Kirberg (319-320) 115 State
Lolos Spero N (26) 333 Bridge
Pease Ariel C (306) 3d fl 1421 Main
Swedish Massage (305-306) 25 Harrison av
Taylor Ruby L Mrs (807) 1562 Main
Winkler Allyn H (330-332) 196 Worthington
Zurowski Max J 949 State

*Mastic Floors

HARTTER E H & COMPANY (for cellars) 508 Belmont av warehouse 20 Ashley—See p 87

Match Mfrs

Diamond Match Co 125 Paridon

Mattress Mfrs

Bay State Mattress Co 93 Broad
Standard Mattress Co Inc 40 Napier
United States Spring Bed Co 228 Birnie av
Universal Products Co rear 53 Osgood

*Mattresses and Bedding

SHERATON UPHOLSTERING CO THE 509 Page Blvd—See p 232

*Mayonnaise Salad Dressing Mfrs

GUENTHER & HANDEL INC (wholesale and retail) 7-9 Stockbridge—See p 110

Meats—Retail

Albert David 386 Dickinson
Appleton Bros 108-110 Oak Grove av
Ascher Abe M 520 Union
Auburn Market 2140 Main
Bellevue Market 248 Belmont av
Belmont Quality Market 680 Belmont av
Bertera Louis A 180½-182½ Eastern av
Biron Jules R 3170-3172 Main
Borysewicz Joseph 90 Parker IO
Bopajy Gabriel H 117 Wilbraham av
Broughton & Fleming 194 Pine
Brown Arthur E 576 Chestnut
Brown Sidney 1117 Dwight
Burstein Meyer 126 Ferry
Busi Teresa Mrs 56 Locust
Calhoun Market 2747 Main
California Market 627-629 Dwight
Cambridge Market 156 Cambridge
Chernick Harold 1228 Dwight
Chernick Louis 447 Dickinson
Chicago Meat Market 664 Worthington
Cignoli Antonio 786 Main
City Line Public Market 5 Audubon
Cote Market 815 State
Daniele Antonio 252 Hancock
Davidson's Market & Bakery 337 Wilbraham rd
Davis John E 2830 Main
Davis Salim R 67 Ferry
Deerfield Market 187 Orange
Dickinson Public Market 214-216 Dickinson
Dickinson Quality Market 607 Dickinson and 14 Shawmut
Donohue Bartholomew J 934 Worthington
Dwight Market 45 Saratoga
Federal Street Market 902 Worthington
Filiault Aurila J 3308 Main
First National Stores Inc 911-913 Belmont av 153 Boston rd 620-624 Carew 485 and 886 Sumner av
Fontana Dante A 569 Worthington
Fulton Market 906 Carew
Gagnon Florine M Mrs 3125 Main

CLEANING PRESSING REPAIRING **FRANKLIN CLEANERS & DYERS** 281 MILL STREET TELEPHONE 6-5449 **Fur Storage**

RADIO STATION WSPR 1270 K.C. *The Friendly Voice of Western New England*
63 CHESTNUT STREET

Gordon Irving 206 Walnut
Grant Warren O 67-67½ Sumner av
Great Atlantic & Pacific Tea Co The The main office 8th fl 29 Worthington stores 1986 and 2755 Main
Greenwood Market 783 Dwight
Growers Outlet Inc 2018-2030 Main
Guardione Antonio 165 Hancock
Hartt & Son 21 Stockbridge
Hebert's Market 204 Dickinson
Indian Orchard Community Inc 267 Main IO
Jefferson Quality Market Inc 2666-2670 Main
Kantor Minnie Mrs 658 Carew
Kaplan Abraham 1318 Dwight
Kenwood Market 432 Belmont av
Kern's Market Inc 345 Allen
Kilcourse Thomas 92 Eastern av
King's Dick Market 352-354 Bay
Knox Street Market 17 Knox
Landino Paul & Co 990 Main
Laurer William 2-4 Wilmont
Levine David 439 State
Long Hill Market 24 Long Hill
Loughran Peter G 801 Liberty
Main Street Market 826-828 Main
Marieb Frederick 232 White
Martin's George Market 308 Belmont av
Mazzaferro Domenick F 1108 Columbus av
Mohican Co The 254 Bridge
Montori Romeo 1235 Sumner av
Morin Alfred J 426 Springfield
Natalini Valentino 73 Pine
Nelson's Market 117 Spring
Orchard Food Center 535 Main IO
Page Food Market 604 Page blvd
Pasadena Market 192-196 White
Phillips Alvin H Inc 115-117 Hancock 618-620 Page blvd 23 St James blvd and 1199 Sumner av
Plainfield Street Market 536 Plainfield
Popular Food Market 483 Belmont av
Pyznar Stanley A 204 Wilbraham rd
Roma Meat Market 830-836 Columbus av
Rose Market 1175 Main
Rosnick Julius 674 Dickinson
Royal Super Market 2092 Main
Salier Louis P 166 Hancock
Sam's Market 2101 Main
Seidman's Market 799-801 Belmont av
Serlick's Market 929 Belmont av
Snyder's Market 25 Sumner av
Solomon Simon 394 Dickinson
Spitzler Oscar Co Inc 1435 Main
SPRINGFIELD PUBLIC MARKET 1423-1427 Main and 14-20 Harrison av —See p 111
Stop & Shop 1924-1930 Main and 528-530 Sumner av
Tenerowicz Wojciech S 12 Parker IO
Tillman Isidore I 2049 Main
Triangle Market 651-653 Dickinson
Trimboli Annunziato 1179 Columbus av
Uzar Anthony F 84 Cass
Waverly Cash Market 2931 Main
Wiesel-Dickinson Inc 87 Wilbraham rd
Wolfgong Abraham A 27 Ferry
Wonder Market 2082 Main
X Quality Market 428 Dickinson
Zieminski John T 422 Main IO
Zonin C Co 18-20 Winthrop

Meats—Wholesale

(See also Provisions—Wholesale)

Armour & Co 152 Lyman
Biakis James M 79 Alvin
Hampden Beef Co 203 Liberty
Shapiro Jacob 76 Mooreland
Springfield Beef Co 190-192 Chestnut
Springfield Provision Co Main at Chicopee line
Swift & Co 130 Lyman
Viking Meat Products 228 Chestnut
Wilson & Co 140-142 Lyman
Witkin Provision Co 385 Liberty
Zonin C Co 18-20 Winthrop

*Mechanical Engineers

(See also Engineers—Mechanical)

SIEWEK ENGINEERING DIVISION OF DOMESTIC INDUSTRIES INC 11-13 Stearns Sq—See p 171

Medicine Dealers—Patent and Proprietary

Kalpakian Habib J 44 Berkshire av
Springfield Viavi Co 17 Daytona

Medicine Mfrs—Patent and Proprietary

YOUNG W F INC 111 Lyman—See Back Cover

*Men's Clothing

(See Clothing Dealers—Men's)

*Men's Furnishings—Retail

(See also Clothing Dealers—Men's)

Abrams Samuel 821 State
Aronson's 1103-1111 Main
Ben's Men's Shop 792 State
FORBES & WALLACE INC 1414 Main c Vernon—See top lines and p 94
HAYNES & CO INC 1502 Main—See p 75
INTERSTATE SALES CORPORATION 53 Liberty—See p 110
Lavene M Inc 1149 Main
Livi Frank J 152 Main IO
Mawad Joseph S 1624 Main
Radasch Inc 329 Bridge
STEIGER ALBERT COMPANY 1477-1497 Main—See top lines and p 96
Thomas Inc 303 Bridge
Tim's Man Shop 2756 Main
Trusky Bernard 210 Worthington
United Men's Shop 1472 Main

Mercantile Agencies

Associated Credit Bureaus of America Inc 276 Bridge
Associated Credit Service Inc 317 Gillette av
CREDIT BUREAU INC 276 Bridge tel 6-4511
Dun & Bradstreet Inc (516) 1200 Main
Merchants Reporting Service 317 Gillette av and 102 Larkspur
National Consumer Credit Reporting Corp 276 Bridge

*Mercerized Thread Mfrs

BAY STATE THREAD WORKS (Hylustre) 1-15 Mill—See p 153

*Merchant Tailors

(See also Tailors—Merchant and Tailors)

HAYNES & CO INC 1502 Main—See p 75

*Metal Ceiling Erectors

HAMPDEN CORNICE WORKS 218-226 St James blvd—See p 212

Metal Dealers

LEWIS CHARLES C CO THE 401 Liberty warehouse 56-58 Liberty—See p 220
Reynolds Metals Co Hendee

Metal Goods Mfrs

Osley Willard A (5) 99 High

*Metal Patterns

CARLSON PATTERN SHOP 1616 Berkshire av—See p 195
UNITED PATTERN AND DIE CO INC 92 Hayden av at Winchester Square—See p 195

Metal Stamping

BAY STATE TOOL AND MACHINE CO (and screw machine products) 412 Albany—See p 182
Chandler Co The 14 Napier
COGSWELL MANUFACTURING COMPANY INC THE 140 Norman WSpfd—See p 910 WSpfd Directory
MILLER A G COMPANY (and spinning) 1080 State tel 2-9297—See p 217
National Metal Specialties Co 52 Willow
PRODUCTION TOOL & DIE CO INC 572 St James av—See p 179
Universal Tool Co Inc 33 Rose pl

Meters

Bowser Inc 77 Firglade av

Milk Dealers

(See also Dairies)

Abbe Charles E 1027 Liberty
Bill's Dairy 1245 Boston rd
Crescent Creamery 12 Brookline av
DeMarco Milk Co 582 Alden
Dusza Albert 844 Berkshire av IO
Forest Park Dairy 64 Clifton av
General Ice Cream Corporation 134 Cass
Heggie James Jr 169 Hampshire IO
Hood H P & Sons Inc 120 Oakland
Lynch Charles J 488 Newbury
MALLORY F B INC 45-55 Pomona—See p 183
Maplewood Creamery Inc (whol) 294 Plainfield
Meadow Brook Creamery Co Inc (whol) 294 Plainfield
Melikian Karnig M 257 Parker IO
Merriam Kenneth W 78 Fresno
Monson Milk Co Inc 550 St James av
O'Connor Thomas J 142 Merrimac av
O'Connor Thomas P 953 Liberty
Paris James M 49 Patton
Phillips Andrew A Jr 875 Chestnut
Racine Joseph A 47 Roseland
Ravosa Anello C 33 Colchester
Santaniello Angelo 32 Dickinson
Shepard Frank E 254 East
Skipton Dairy Co Inc The 755 Worthington
Teehan's Dairy 125 King

Hard Chromium Plating THOMAS J. MURRAY *Springfield's Largest Platers* Complete Plating Service
964-966 Main Street - West Springfield DIAL 2-3129

FIELD, EDDY & BULKLEY **INSURANCE**
1200 MAIN STREET PHONE 4-1112
Policies of Every Kind in All the Best Companies

UNITED PATTERN AND DIE CO INC 92 Hayden av at Winchester Square—See p 195

*Mill Agents

WHITE RUG COMPANY (all nationally advertised rugs carpets and broadloom) 1123 State—See foot lines

Mill Supplies

CARLISLE HARDWARE CO 1548 Main branches 1208 Main 2761 Main 654 Page blvd 823 State 522 Sumner av and 32 Oak IO—See p 112
FOSS W J COMPANY 112-116 Broadway—See p 122
INDUSTRIAL EQUIPMENT AND SUPPLY CO 419-425 Main—See p 123
MILLAR CHARLES & SON CO 26-28 Willow warehouse 27 William—See p 197
Riel Hardware and Mill Supply Inc 129 Dwight
SPRINGFIELD AUCTION CO 769 Dwight—See p 156
Springfield Belting & Supply Co 224 Worthington
Stacy Supply Co 41-43 Taylor
Standard Industrial Supply Co 240 Chestnut

Milliners

Appel's 1666 Main
BRIGHAM D H & COMPANY 1365 Main—See p 97
Edna's Hat Shoppe (515) 1490 Main
Farber and Reeves Inc 291 Bridge
Fleurette (301) 340 Bridge
Gloria Hat 170 Bridge
LaMode Shop 28 Vernon
Lewdon's 1211 Main
Lissberger Alfred 1790 Main
McCall May A (301) 1383 Main
Millinery Center 10 Harrison av
Millinery Mart 40 Harrison av
Nader Charles J 45 Dwight
Plymouth Hat Shop 341 Bridge
POOLE'S 1514 Main—See foot lines and p 97
Robillard Cleophee G 618 Carew
STEIGER ALBERT COMPANY 1477-1497 Main—See top lines and p 96

*Milling Machines

VAN NORMAN COMPANY 3640 Main—See p 181

*Millwork

PENNO ARTHUR P 625 Union WSpfd—See pp 82A 113A
SAPELLI CARLO 59 Clantoy—See p 83
THIBERT P D LUMBER CO INC 60 Island Pond rd cor Allen—See p 140

*Millwrights

NEEDLE TRADES SERVICE CO THE 114 Ardmore PO Box 461—See p 183

*Mimeographing

PRICE & LEE CO THE second fl Chamber of Commerce bdg 134 Chestnut—See pp 185 201

*Mineral Water

COUNTRY CLUB SODA CO INC 42 Emery—See p 54

*Model Makers

(See also Pattern and Model Makers)

CARLSON PATTERN SHOP 616 Berkshire av—See p 195

Monumental Work

Deacon Bros Monument Co 387 Bay
Freedman Monument Co The 1104 Dwight
Highland Monumental Works 1620 State
Milne George P & Son 371 Bay
NORMANDEAU MEMORIALS 1635 Riverdale West Springfield
Springfield Memorial Co 18 Berkshire av
Venezian Monumental Works 1587 State

*Mortgage Bonds

HOME BUILDERS EXCHANGE (208) 168 Bridge—See p 184

*Mortgage Investments

HOME BUILDERS EXCHANGE (208) 168 Bridge—See p 184
LOMAS CHARLES B COMPANY THE Court Square Bdg 23 Elm—See Front Cover

*Mortgage Loans

(See also Loans)

CLARK HENRY M CO 100 Broadway—See foot lines and p 204
DECOTEAU N PAUL (206-207) 145 State—See p 205
FLAGG RAYMOND H 19 Elm—See p 207
HIGHLAND CO-OPERATIVE BANK 834 State branches 114 State and 36 Oak IO—See p 54
HOME BUILDERS EXCHANGE (208) 168 Bridge—See p 184
JOHNSON E D CO (402) 1562 Main—See top lines
LOMAS CHARLES B COMPANY THE Court Square Bdg 23 Elm—See Front Cover
MACMILLAN & SON 154 Broadway—See top lines and p 205
MORTGAGE SERVICE CO (403) 115 State—See p 206
MURPHY EDW J CO INC (201-202) 1537 Main—See top lines and opp inside Front Cover
PUTNAM STUART D (510) 1387 Main—See p 206
SPRINGFIELD CO-OPERATIVE BANK 811 State—See p 53
SPRINGFIELD SAFE DEPOSIT AND TRUST COMPANY 127-131 State—See insert opp name Alphabetical Directory and p 45
THIRD NATIONAL BANK AND TRUST COMPANY OF SPRINGFIELD 1391 Main—See insert opp name Alphabetical Directory and p 46
UNION TRUST COMPANY 1351 Main—See insert opp name Alphabetical Directory and p 47
VOGEL FRED A 3d fl 1252 Main—See p 208

*Mortgages

HOME BUILDERS EXCHANGE (208) 168 Bridge—See p 184

*Mortgages—Real Estate

HOME BUILDERS EXCHANGE (208) 168 Bridge—See p 184

*Morticians

BYRON ERNEST A FUNERAL HOME 684 State—See p 105
DICKINSON-STREETER CO 305-307 State and 39 High Brattleboro Vt—See back edge

*Mortuary Chapels

BYRON ERNEST A FUNERAL HOME 684 State—See p 105

Mosaic Work

Doran Joseph F 11 Dickinson

*Moth Exterminators

ACE SANITATION SYSTEM 101 Dwight—See Front Cover
NEW ENGLAND EXTERMINATING CO (214) 2167 Main—See p 103

Motion Picture Distributors and Film Exchanges

BAY STATE FILM PRODUCTIONS INC (205-207) 458 Bridge—See p 184

*Motion Picture Equipment

BAY STATE FILM PRODUCTIONS INC (sales rentals and repairs) (205-207) 458 Bridge—See p 184

*Motion Picture Producers

BAY STATE FILM PRODUCTIONS INC (205-207) 458 Bridge—See p 184

*Motor Express and Moving

BOSTON AND SPRINGFIELD DESPATCH CO 361 Taylor—See p 226

*Motor Freight Transportation

BOSTON AND SPRINGFIELD DESPATCH CO 361 Taylor—See p 226
NEW YORK-MASSACHUSETTS MOTOR SERVICE INC 110 Taylor—See p 225

*Motor Transportation

ANDERSON & BENSON CORP central storage warehouse 270 Liberty—See Back Cover
W & G MOTOR EXPRESS 102 Nursery—See p 230

*Motor Transportation-Bus Lines

BLUE LINE THE 144 Bridge—See p 65
TRAILWAYS OF NEW ENGLAND INC 144 Bridge—See p 66

*Motor Truck Tires

CITY TIRE CO 218 Dwight cor Harrison av—See p 35
FISK TIRE SERVICE (Fisk) 124 Dwight—See p 36

*Motor Trucking

DOWNER HARRISON R INC 417 St James av—See p 227
S & A TRANSPORTATION 93 Broad—See p 229

Diamonds **M. J. KITTREDGE, Inc.** **Silverware**
Jewelry 1354 Main Street **Watches**

PRESTON AND OLMSTEAD, INC.
HAMPDEN COUNTY GENERAL AGENTS THE TRAVELERS
INSURANCE CO
INDEMNITY CO.
FIRE INS. CO.

*Motor Trucking-Interstate

NEW YORK-MASSACHUSETTS MOTOR SERVICE INC 110 Taylor—See p. 225

*Motor Trucks

WHITE TRUCKS Moran-Hudson Co Inc distributors 32 Winter and 463 Worthington—See p 29

Motorcycle Dealers

Springfield Motorcycle Sales Inc 354 Columbus av

Motorcycle Mfrs

INDIAN MOTOCYCLE CO 837 State tel 4-3161—See p 158

*Motors—Electric

SPRINGFIELD AUCTION CO 769 Dwight—See p 156

*Motors Repairing

GRAVES R S CO 147 Chestnut—See p 100

*Mounting and Die Cutting

NATIONAL PAPER BOX CO INC 91 Church c Union WSpfd—See p 161

*MOUSE EXTERMINATORS

NEW ENGLAND EXTERMINATING CO (214) 2167 Main—See p 103

*Movers-Household Goods

DEMPSEY & DAVIS 500 Central—See p 227
DOWER HARRISON R INC 417 St James av—See p 227

*Movers-Industrial

HUCK'S TRANSFER INC 38 Hampden—See p 228
MANNING M J 180 Spring—See p 229

*Movers—Piano

DEMPSEY & DAVIS 500 Central—See p 227

*Moving—Long Distance

ANDERSON & BENSON CORP central storage warehouse 270 Liberty—See Back Cover
CABRINI MOVING SERVICE 674 St James av—See p 226
DOWNER HARRISON R INC 417 St James av—See p 227
HILL'S BERT EXPRESS 225 Orange—See p 228
SULLIVAN J J THE MOVER INC office warehouse and garage 385 Liberty—See insert opp Numerical Directory

*Moving Packing Storage and Shipping

ANDERSON & BENSON CORP central storage warehouse 270 Liberty—See Back Cover
CABRINI MOVING SERVICE 674 St James av—See p 226
LITCH ELMER D 26 Cass—See p 230
SULLIVAN J J THE MOVER INC office warehouse and garage 385 Liberty—See insert opp Numerical Directory

Moving Vans

DEMPSEY & DAVIS 500 Central—See p 227
DOWNER HARRISON R INC 417 St James av—See p 227

*Multigraphing

(See also Letter Shops)

PRICE & LEE CO THE second fl Chamber of Commerce bdg 134 Chestnut—See pp 185, 201

*Municipal Bonds

DAY R L & CO (817) 1387 Main—See p 56
ESTABROOK & CO (701-702-703) Third Nat Bank Bdg 1387 Main—See p 57
TIFFT BROTHERS 3d fl Third National Bank Bdg 1387 Main—See p 58

Museums

Museum of Natural History Quadrangle
Pynchon William Memorial Bdg Quadrangle (City Library Assn Grounds)
Smith George Walter Vincent Art Museum Quadrangle
Springfield Museum of Fine Arts 49 Chestnut

Music Teachers

Accordion Center 122 Pearl
Aronson Milton J (violin) (303) 1694 Main
Atkins Irene (piano) (208) 137½ State
Authier Lee (piano) (212) 175 State
Babcock Luna M Mrs (piano) 661 Union
Beauregard Yvonne Mme (piano) (400) 1634 Main
Beauregard's Mme School of Music & Dance (400) 1634 Main
Bernson Anna B (piano) 7 Turner
Brogue Minnie E Mrs (piano) 69 Lebanon
Buckler Mina J (piano) 570 Sumner av
Byrne Frank J (piano) (400) 1634 Main
Carrigan Ella J (piano) (4) 85 Oswego
Carrigan Francis A P (violin) 102 Cambridge
Catterucci Angelo (accordion) 683 Worthington
Cerbonescu Amilcare G (25) 121 State
Chalero Felix (7) 1165 Main
Choquette Eudore E (vocal) 26 Harriet
Claiborne Cora (piano) 41 Old Point
Clark Helen G (piano) 39 Hawthorne
Clark Theda M 38 Foster
Cole Hazel C Mrs (vocal-piano) 34 Wareham
Collins Ellen B Mrs (piano) 62 Everett
Cornwell William N (organ-piano) 69 Sargeant
Dagenais Rene F (piano-organ) (41-42) 182 State
Dickinson Julia B (vocal) 14 Berkeley
Dorenbaum Blanche (piano) (7) 70 Grenada ter
Doyle Lillian A (piano) 413 Taylor
Driscoll Beatrice R (piano) 96 Cambridge
Ekberg Ruth B Mrs (vocal) (43) 121 State
Finch Ralph J (trombone) 36 Kensington av
Fini Luigi (vocal) (23) 121 State
Freedman Maurice (violin) (321) 115 State and 19 Glendell ter
Gillooly Margaret D (piano) 570 Liberty
Girard Romeo C (violin) 158 Leyfred ter
Grinnell Genevieve G Mrs (piano-organ) 507 White
Hampden County Music School (violin) (404) 1653 Main
Handel Harry R (piano) 80 Wellington
Higgenbotham Hortense F Mrs (violin) 25 Monson av
Husson Alice M (piano) (5) 216 Pearl
Kalman Benjamin B (piano) 34 Avon pl
Kellogg Harry H (piano) (617-619) 31 Elm
Kinsey Flora Cross Mrs (cello) 46 Osborne ter
Landry Ardrey C (piano) 482 Union
Lard Mary C 38 Warner
Lawrence Paul L (piano) 196 Locust
Leone Amedeo (accordion) 122 Pearl
Leverault Telesphore (piano) (321) 115 State
Lundquist Mildred F Mrs (piano) 212 Bay
MacComb Marjorie J (piano) 58 Wexford
Manley Hattie May (piano-organ) 185 Belmont av
Mason Ruth M (piano) 116 Florence
Mastroianni Albert J (piano) (9) 1165 Main
May Frank W (guitar) 27 Rochelle
Mikkelsen Louise K (piano) (8) 3 Central
Milner Lottie R Mrs (piano) 18 Melha av
Misterly Gaetano A (violin) (24) 121 State
Moore Madelyn G (piano) 66 Itendale
Murphy Lillian D Mrs (piano) (H) 25 High
Murray Anna T (vocal-piano) 327 State
Murray Florence (piano) 237 Orange
Musical Art Center 111 Bowdoin
Myers Vivian Edwards (violin) (33) 121 State
Ober Granville G (400) 1634 Main and 77 Andrew
Pellerin Henry C (piano) 194 Worcester IO
Perkins Ethel M (piano) (307) 774 State
Pitkin Elizabeth M Mrs (piano) (513) 1537 Main
Pizzitola Joseph F 89 E Alvord
Pizzitola Music Studio (banjo-mandolin-quitar) 2d fl 266 Worthington
Quillici Albert M 84 Gilbert av
Randig Raymond (piano) (8) 7 Lillian
Regnier Louis A (vocal-violin) 18 Plainfield
Richards Rebecca B (piano) (11) 653 State
Robinson A Glenn (piano) 14 Woodlawn
Rollins Joan A 104 Ontario
Romano Gaetano (clarinet-saxophone) 853 Main
Rovelli Attilio (violin) 26 Lombard
Rudin Lilly 33 Thorndyke
St Marie Elphege D (piano) 486 Belmont av
Schlagel Harold M 372 Sumner av
Secchi T Frank (400) 1634 Main

ALBERT C. WHITE, JR., INC.
293 BRIDGE STREET TELEPHONE 2-5109
COMPLETE
INSURANCE SERVICE

HAMPDEN SAVINGS BANK COURTESY TO ALL
INC. 1852 1665 MAIN STREET YOUR ACCOUNT LARGE OR SMALL IS WELCOME

Music Teachers—continued
Springfield Conservatory of Music 54 Byers
Stoneman Lloyd A 398 Central
Stryker Nona C Mrs (piano) 158 Catharine
Taylor Bertha E (violin) (2) 86 Armory
Taylor Cora E Mrs (piano) 27 Ozark
Tesoro Margaret K Mrs (piano) 30 Forest Park av
Thayer Bessie C (piano) 146 Myrtle IO
Thomson Miriam M 59 Cambridge
Twiss Walter E (piano-vocal) (436) 1694 Main
Waldron Gladys K (piano) 100 Marengo pk
Waldron James J (violin) 183 Woodside ter
Walmer Myrtle C Mrs (piano) 17 Norfolk
Whelan Ellen C (piano-harmony) 14 Noel
Whittum Gertrude (accordion) 23 Homer
Winton Nora G Mrs (vocal) (521) 1537 Main
Wise Annie C (piano) 14 Westford av
Wise Julia F (violin) 14 Westford av
Wise Mary E (piano-cornet) 14 Westford av
Wise Stella G (piano-trombone) 14 Westford av
Wolhmann Anna M (vocal) 36 Eldridge

Music and Musical Instruments —Dealers

Alexander's Music Shop 29 White
Blodgett's Music Store 27 Harrison av
Chapin Louis W 15 Oak Grove av
Drum Shop and Temple of Music 188 State
RICARD'S VIOLIN SHOP 8 Court House pl
Shumway Saxophone Shop (12) 1242 Main
Strohman Music Shop 177 State
White Eagle Music Co 1876 Main

Musical Instrument Repairers

Russell Edward M (215-216) 137½ State

*Name Plates

SMITH R H MFG CO THE 367 Worthington—See p 165

Neckwear Mfrs

Rapaport Neckwear Co (213) 121 Lyman

Needle Mfrs

S & F Needle Works Inc 3d fl 329 Dwight

*Needlework

(See Embroidery Hemstitching and Stamping)

News Dealers

Arnold Arthur M 2803 Main
Bongiorni Frank P 123 Worthington
Clinton Newsroom 2065 Main
Green Archie M 560 State
Liberty News Room 151 Liberty
Rankin David Main c Bridge
Springfield News Co The 101 Taylor
Union News Co Union Station 57 Liberty
X Newsroom The 459 Dickinson

Newsdealers—Wholesale

Black Samuel 31-33 Winter

Newspapers

(See also Publications)

Christian Science Monitor The (daily) (37-38) 25 Harrison av
L'Eco della Nuova England (weekly) 42-44 Hampden
New England Homestead (bi-weekly) (802) 29 Worthington
PARK-HILL LEDGER 169 Spring—See p 26
SPRINGFIELD DAILY NEWS The Republican Publishing Co publishers business office 32 Cypress adv dept 16 Fort—See p 186
Springfield Free Press (weekly) (2) 104 State
SPRINGFIELD REPUBLICAN (daily weekly and Sunday) The Republican Publishing Co publishers 32 Cypress class adv office 12 Harrison av and 16 Fort display adv office 16 Fort—See p 186
Springfield Shopping News 340 Main
SPRINGFIELD UNION THE (morning and evening) 16 Fort and (310-312) 1618 Main—See p 186

*Nickel Plating

(See Platers)

*Notarial Seals

CHILDS R P STAMP CO (312) 1634 Main—See p 213

Notaries Public

(See also Lawyers)
(Springfield Notaries whose addresses could be obtained from personal canvass and available for work as such)

Abrams Max Cecil (410) 1387 Main
Albert Charles S (409) 1421 Main
Allen Horace E (1013) 1387 Main
Allis E Milton (503) 1200 Main
Altieri Domenick 678 Main
Anderson Ernest N 60 Island Pond rd
Anderson J Albin Jr (520) 1200 Main
Angers Lionel G (201) 1303 Main
Angers Maurice L 363 Eastern av
Ansara Cosmo M (503) 115 State
Appleton Julius H (1013) 1387 Main
Armstrong Ralph A 1295 State
Askinos Gerson (316) 1694 Main
Auchter Frank 124 State
Babcock Myrtle V 5 Elm
Bacon George A (544-548) 31 Elm
Bailey Charles A Jr (326) 36 Court
Ball E Esther 124 State
Bardach Lloyd S (34) 1214 Main
Bardwell Leland F 1391 Main
Barnes Edmund V (610) 31 Elm
Barnes Mayme C Mrs (1010) 1387 Main
Barr Clarence A 1665 Main
Barrett Buena V 78 Chester
Bettigole Alfred W (1013) 1387 Main
Bidwell Raymond A (1016-1018) 1387 Main
Bloom Paul (412) 1653 Main
Blossom William A 63 Elm
Bodfish Robert W (320) 31 Elm
Brennan Mary L 124 State
Briere Wilfred J 477 Belmont av
Brooks Clarence R (822) 1387 Main
Brooks Selden G 124 State
Brooslin Anna F (302) 1694 Main
Brown Eva A 11 Andrew
Buckley James H (207) 44 Vernon
Buckley Joseph W (523) 1200 Main
Bulkley James S (522) 31 Elm
Burati August J (1) 786 State
Burke Edith M 47 Park
Burke Thomas F 150 Main IO
Burt Clarence A 25 Elm and 17 Dartmouth
Burt Frank S 1351 Main
Burt Raymond 1351 Main
Butler Jacob J (416) 31 Elm
Buzzell Harry A (424) 115 State
Campbell Fred M (207) 44 Vernon
Caporale Philip W (36) 1214 Main
Carman Ernest W (649) 31 Elm
Carmody Joseph (636) 31 Elm
Carney Katherine J (326) 31 Elm
Carroll Alfred J (201) 1383 Main
Carroll James M (722) 1387 Main
Chaffee Harlan C 124 State
Chambers Chester J 127 State
Chapin Roy C 1351 Main
Charpentier Raoul H 70 Storms ct
Cignoli Ernest J 1134 Main
Clampit Ralph V (414) 115 State
Clark Roe S 132 Birnie av
Clark Stanley 100 Broadway
Clason Charles R (206) 1200 Main
Cohen Irving M (41) 1214 Main
Cohen Justin (544) 31 Elm
Cohen Louis H (216-218) 115 State
Cohn Frederic (410-411) 1421 Main
Collins Edward T (632-633) 31 Elm
Collins Howard J 1665 Main
Collins Maurice D R (719-722) 1387 Main
Colton Henry F 1391 Main
Colton Raymond M 1295 State
Colwell Carl H 150 Main IO
Connell Walter J 2d fl 182 State
Constantine James V (31) 25 Harrison av
Converse Cyrus H 220 Oak IO
Cooley Charles B (719-722) 1387 Main
Cooley Edward B (516) 1387 Main
Cooley Robert C (719-722) 1387 Main
Cote Aime H 53 Hillman
Cowett Joseph B (531) 31 Elm
Cowles Robert B (512) 1562 Main
Crane Alfred S (207) 1597 Main
Crowell Ralph W (342) 31 Elm
Crowley Anne E (610) 31 Elm
Cunliffe J William 114 State
Cunningham Alexander W 1134 Main and 34 Spruce
Damon Robena W Mrs (822) 1387 Main
Davidson Archer W 100 Broadway
Dearborn Harold W 1081 State
Dempsey Patrick F (1025) 1387 Main
Dexter Ernest J (14) 1242 Main
DiPrimio Constantino 1165 Main
Doherty Louis W (522) 31 Elm
Donovan Bernard D 721 State
Donovan Milton J (326) 31 Elm
Douglas Claude E 5th fl 196 Worthington
Dowd Mary A (511) 1387 Main
Drexl Kate G 4th fl 127 State
Dunning Ray P (904) 1387 Main
DuPuis Cora E Mrs (523) 1200 Main
Dwight Theodore F (207) 1303 Main

CITY COAL CO. Coal - Fuel Oils - Koppers Coke
145 ARMORY STREET - Tel. 4-7396

WHITNEY INSURANCE ASSOCIATES
ALL FORMS OF INSURANCE
WILLIAM A. HURLEY - DANIEL M. WALSH, Jr.
18 Vernon St. Phone 4-8241

Eberhardt Harry O (1016) 1387 Main
Eden Margaret (35) 1214 Main
Edgett Walter T 54 Walnut
Egan James F (534) 31 Elm
Ehrlich Harry M (516) 1387 Main
Ellis Ralph W 1319 Main
Ellis Theodore W 124 State
Emerson Robert R 127 State
Erard Philip V 3090 Main
Falconer James A (803) 29 Worthington
Fein Irving (350) 31 Elm
Fein Samuel L (408-409-410-411) 1421 Main
Feiner Simon J (501) 293 Bridge
Feltham William H (410) 1200 Main
Fenton Edward L (537) 31 Elm
Field Henry A 3d fl 1200 Main
Figoni John J (632-633) 31 Elm
Fiske James W (407) 168 Bridge
Fitzgerald Gerald D 684 State
Fitzgerald Thomas F 730 State
Flagg Raymond H 19 Elm
Flak Paul P (233) 31 Elm
Flittner Helen T 228 Eastern av
Foskit Ralph A 127 State
Freedman Hyman 267-275 Chestnut
Freedman S King (310) 115 State
Friedman Lawrence D (647) 31 Elm
Fuller Horace M (418) 115 State
Furcolo Foster (205-207) 115 State
Gaines Louise C (30-32) 1323 Main
Gallagher Francis I (630-631) 31 Elm
Galvin Paul E 23 Portland
Ganley Margaret E (523) 1200 Main
Gardener Alice S Mrs 150 Main IO and 90 Marlborough
Garvey Arthur T 12 Harrison av
Gaudreau Oscar E 264 Main IO
Geanacopoulos Socrates (503) 115 State
Gelin Isidore (301) 1421 Main
Gelstharp Amy 7th fl 29 Worthington
Gieschi Thomas G 117 Orange
Gilbert Morgan P 2d fl 1323 Main
Ginsberg Irving L (410) 1387 Main
Gleason Thomas B 2705 Main
Gordon Louis J (308) 115 State
Granfield John J (211) 1303 Main
Granfield Patrick E (331-332) 31 Elm
Gray J Lyman (231) 31 Elm
Gray Thomas T 814 Alden
Greeley D Joseph (322) 31 Elm
Greenberg Florence (350) 31 Elm
Gumble Wolcott W 57 Vernon
Hall Barbara A (206) 1200 Main
Hanley Walter D 1423 Main
Harrigan Irene M (522) 31 Elm
Harvey Nathaniel M (643-645) 31 Elm
Haskins William H 1351 Main
Hastings Alfred H 68 Elm
Hatch Frank S 118 Fisk av
Hay Gilbert A 74 Birnie av
Hayward Gertrude C 286 Eastern av
Henin Louis C (336) 31 Elm
Hill Dorothy 62 W Alvord
Hinkley Fred L (3d fl) 1200 Main
Hitchcock Elda M (522) 31 Elm
Hoar David B (3d fl) 1323 Main
Hoar Ignatius M (3d fl) 1323 Main
Hoar Justin F (231) 196 Worthington
Holmes John McNeil (410) 1570 Main
Holstein Melvin I 161 Plainfield
Holt Ernest C (402) 1200 Main
Hopkins John J (526) 293 Bridge
Houlihan Raymond D (3d fl) 1323 Main
Howatt W Harold (306) 1537 Main
Howe Donna M (511) 1200 Main
Hughes George H (239-240) 31 Elm
Jennings Joseph R (610) 31 Elm
Johnson Ernest S (220) 36 Court
Johnson June L 124 State
Jones J Howard (401) 44 Vernon
Kamberg Abraham (443) 31 Elm
Kane John S (550) 31 Elm
Kane Michael G (241) 94 State
Kaplinger Harlan 1391 Main
Kaps John D (433-434) 31 Elm
Keedy Sanford (222) 31 Elm
Kelley Eugene 2d fl 182 State
Kennedy John M (610) 31 Elm
Kennedy Rena A 621 Worthington
Kennett Frederick A 124 State
Kerigan Joseph E (211) 1200 Main
King Clinton (239) 31 Elm
King Raymond T (1022) 1387 Main
King Robert W (201) 1303 Main
Kingsbury Frederick M (1022) 1387 Main
Kinney Frank M (604) 1387 Main
Kirkland Thomas H (614) 31 Elm
Klempner Benjamin (202) 25 Harrison av
Kneeland Robert S (511-513) 1387 Main
Kohn Sidney H (239) 31 Elm
Kronvall Edward 127 State
Krupke Emil O 56 Maynard
Landers Mary Ann L Mrs (415) 44 Vernon
Landis Edward B (234) 31 Elm
Lange Frank J 63 Elm
Lasker Henry (622) 1570 Main
Levinson Carl (210) 121 Lyman
Linnehan Thomas F (39) 1323 Main
Litman Raymond 445 Main
Locke Gladys E Mrs 154 Broadway
Lombard Paul I (214) 31 Elm
Lyman Edwin H Jr (1022) 1387 Main
Lynch Catherine I (330) 31 Elm
MacAulay Angus D (802) 29 Worthington
Macaulay Donald M (342) 94 State
MacDonald William D (607-609) 1387 Main
Macmillan John S 154 Broadway
Madden John H (336-337) 31 Elm
Madsen G Harold 12 Harrison av
Mallary R DeWitt 2d fl 1323 Main
Malley John F (430) 31 Elm
Malone Thomas B (618) 31 Elm
Manning Lilian D (409) 1200 Main
Marsh Walter B (605) 1559 Main
Martin James O (910) 1387 Main
Martinelli Silvio (421-422) 115 State
McBride Edward J (235) 31 Elm
McBride William A (39) 1323 Main
McCall Mary M (245) 94 State
McKeown Francis M (439) 31 Elm
McMahon Bernard H 1391 Main
McManus William J 3d fl 44 Vernon
McQueston Joseph M Mrs (213) 1618 Main
Meacham Lewis E (703) 1562 Main
Meaney Gertrude D Mrs (607) 145 State
Meltzer Julius (324) 1387 Main
Miles Agnes R (515-516) 1537 Main
Mitchell John H 4th fl 127 State
Moran Henry A (638-639) 31 Elm
Morgan Raymon E (508) 115 State
Moriarty James P (634-635) 31 Elm
Moriarty Josephine E 124 State
Moriarty Thomas V (342) 94 State
Morris Caroline A Mrs (508) 115 State
Moses Harvey H 1391 Main
Moynahan Margaret M (638) 31 Elm
Moynahan Stephen A (638) 31 Elm
Mulcare James H (643) 31 Elm
Murphy James E (211) 1200 Main
Murray Troy T (503) 115 State
Nay Carlton E 365 State
Neal Elizabeth R Mrs 2d fl 1323 Main
Newell Franklin N (308) 137½ State
Nolan Marion M (516) 1387 Main
Norton Irving T 5th fl 196 Worthington
Novak Benjamin D (308) 1694 Main
Nowak Joseph (1-2) 529 Main IO
Ober Frederick C 1319 Main
O'Connell Raymond F 12 Harrison av
O'Malley John M P (39) 1323 Main
Paine Earl H 1319 Main
Palmer George F (616) 31 Elm
Palmer Robert J (21) 1323 Main
Paradise J Albert 942 State
Parker Harry (324) 115 State
Patnaude Henry E (418) 115 State
Penn Abraham B 716 Dwight
Perron Marguerite (401) 44 Vernon
Pessolano Vincent P (644) 31 Elm
PEVERLEY FRED W Hotel Kimball 140 Chestnut—See p 118
Plumb Sanford C (310) 31 Elm
Prendergast Patrick S 43 Horace
Price Lois L 124 State
Quinlivan Theodore V (39) 1323 Main
Quinn Emily M Mrs 1665 Main
Quirk John T Jr (610) 31 Elm
Raleigh Frank T (439) 31 Elm
Redfield Raymond S (204) 167 State
Reisner Samuel L (31) 25 Harrison av
Rice Horace J 5 Elm
Richards Clark L 3d fl 44 Vernon
Richardson J Bushnell Jr 2d fl 1323 Main
Richmond Gertrude E (522) 31 Elm
Richmond Jacob (313) 1562 Main
Riner Lillian C 2006 Main
Robinson Arthur M 76 Miller
Robinson Homans 4th fl 127 State
Robinson John I 2d fl 1323 Main
Robson Stuart M (1) 1242 Main
Ross John D (409) 1200 Main
Russell Conrad A (204) 167 State
Russell Herbert W 139 State
Ryan Charles V Jr (534) 31 Elm
Sabin Carl A 1295 State
Safarik Joseph J 168 Euclid av
St Germain D Joseph (501) 1490 Main
Saks Philip E (350) 31 Elm
Santucci Frank R 264 Worthington
Saunders Bertha M (207) 80 Court
Scott Eva J (519) 1490 Main
Searle Emerson S (222) 31 Elm
Sears Harlan A 1391 Main
Sears Marguerite C Mrs 72 Pearl
Seyler John L 158 Broadway
Shapiro Jacob J (318-322) 1694 Main
Sharp Harry G 21 Cypress
Shaw Irving R (422) 31 Elm
Shea James F 182 Main IO
Shea James R 182 Main IO
Shea Philip J 182 Main IO
Silk R Robert 581 Liberty
Simpson Archer R (206) 1200 Main
Slavin Abraham H (410-412) 1634 Main
Sloan Charles D 2d fl 1323 Main
Smith Dorothy S Mrs 88 Monmouth
Smith Gilbert E (36) 25 Harrison av
Smith Millard L (401-402) 1421 Main
Snow Norman L 5 Elm
Soja Stephen S (4-5) 529 Main IO
Spaulding Walter L 180 Myrtle IO
Spear Clayton S (206-207) 145 State
Spooner Ralph S (434-435) 31 Elm
Sprague Harry L (420) 1570 Main

KOPPERS COKE
PITTSTON ANTHRACITE COAL
145 STATE STREET
PUNDERSON
PHONE 4-5631
FUEL AND RANGE OIL
BITUMINOUS COAL
29 LOGAN STREET

FIELD, EDDY & BULKLEY
1200 MAIN STREET **PHONE 4-1112**
Insurance Service

Notarial Seals—continued

Stebbins Frederick Adams (904) 1387 Main
Stebbins George C 1391 Main
Steele Rodney C 5 Elm
Stewart Lewis J (411) 145 State
Stone Leland A (503) 115 State
Sullivan William A 32 Osborne ter and 11 Sheldon
Sunter William 165 Oakland
Swift Walter A (214) 31 Elm
Swirsky Joseph (447) 31 Elm
Taft Stephen S (245) 31 Elm and (245) 94 State
Tallman Evangeline V Mrs (2d fl) 1323 Main
Tavernier Alford H (203) 36 New Dwight
Taylor Arthur G (403) 1421 Main
Thibert Paul D 60 Island Pond rd
Tilton Rufus H (420) 115 State
Torrey Mabel A 7th fl 29 Worthington
Trombly Everett L 156 Main IO
Trombly Leroy E 156 Main IO
Twitchell Lewis A 37 Elm
Tyler John K (213) 1618 Main
Uman Frank L (447) 31 Elm
Vezina Raoul J 809 Liberty
Vigeant Napolitan J (409) 1200 Main
Vining Henry D (701-703) 1387 Main
Vogel Ellery L 1319 Main
Wallace Dudley B (822) 1387 Main
Wallace Pearl L Mrs (531) 31 Elm
Walsh Ralph P (38) 1214 Main and (38) 110 State
Ward Fred L 539 State
Webster John A 33 Elm
Weiner Nathan (302) 1634 Main
Wells Neilson P (544-548) 31 Elm
Weltman Sol W (544-548) 31 Elm
Weston Charles J (519) 1490 Main
Wetherbee Elizabeth A (222) 31 Elm
Whitcomb John H (501) 293 Bridge
White Leander W 1391 Main
Wiley Ray M (1 and 2) 1051 Main
Wilson William J (221) 1200 Main
Winslow Frank W 619 State
Winter Theodore B 1319 Main
Woodbury Richard S (904) 1387 Main
Wright Earl H (520) 1200 Main
Wright Pauline C (634) 31 Elm
Yerrall William W (1013) 1387 Main
Zandan Samuel (250) 31 Elm
Zeo Vincent J (620) 31 Elm

Notions—Wholesale

FRANK BROS PAPER CO INC 49-51 Hampden—See p 194

Notions and Fancy Goods—Retail

POOLE'S 1514 Main—See foot lines and p 97
STEIGER ALBERT COMPANY 1477-1497 Main—See top lines and p 96

Novelties—Mfrs

Beadle Novelty Mfg Co (504) 29 Worthington
Buxton Inc 93 Orleans
Halluck's Art Co 1617 Main

Novelties—Wholesale

FRANK BROS PAPER CO INC 49-51 Hampden—See p 194

*Numbering Machines

CHILDS R P STAMP CO (312) 1634 Main—See p 213
CITY STAMP WORKS 317 Dwight tel 7-1697—See p 219

Nurses—Graduate and Practical

(A directory of registered nurses with addresses is kept at Springfield Academy of Medicine)

Aldrich Barbara L 20 Florida
Allen Anna B (2) 549 State
Anderson Ellen M 519 Tinkham rd
Angus Janet M 83 Walnut
Archibald Alice C 33 Crystal av
Atwood Mabel H 111 Hampden IO
Ayers Vina C 1604 Dwight
Baker Lillian E 24 Mansfield
Baker Marjorie A 22 Forest
Bannon Clair M 37 Dunmoreland
Beals Marie M Mrs (34) 76 Byers
Bemis Alice W 125 Princeton
Bisbey Evelyn J 18 Sorrento
Blanchard Harriet E 206 High
Boucher Hilda G 54 Watling
Bourbonniere Agnes B 87 Governor
Bowne Marjorie A 16 Lee
Brady Gertrude T 760 Chestnut
Bragdon Hazel B 54 Cumberland
Brazeau Elizabeth M 89 Shamrock
Breault Josephine M Mrs (6) 820 State
Breinig Anna M 54 Cumberland
Brennan Nora E Mrs 139 Dickinson
Brick Ruby E Mrs 34 Carver
Brockney Delia 56 Rosella
Brophy Jessie F 111½ High
Brown Alyce M (6) 220 Carew
Bruni Rose M 28 Merrimac av
Buckley Dorothy F Mrs 344 Abbott
Burford Ethel Mrs (5) 3 Salem
Burke Ann T Mrs 23 Avon pl
Butler Mary K (8) 290 Sumner av
Call Bessie 210 High
Call Fannie 210 High
Capelle Christine E 88 Bay
Carew Edna L 176 Belmont av
Carey Ethel I Mrs 48 Ina
Carmody Mary A 539 State
Caron Aline R 1045 Monsanto av IO
Chipman Hazel E (A) 31 Maple
Chouinard Mercedes A Mrs 206 Centre IO
Clampit Lucinda C Mrs 68 Sylvan
Clark Rita 192 Oakland
Cohen Flora R 10 Tinkham rd
Cole Margaret A 97 Bowles
Collins Kathryn L Mrs off Bircham o Monsanto av IO
Colson Mae D Mrs 98 Penrose
Conley Eva L Mrs 248 Pearl
Connors Ella I 23 Colonial av
Connors Kathryn N (10) 198 Central
Conway Rosemary C 87 Girard av
Cook Edith M 288 St James av
Cooper E Helen 32 Manitoba
Corson Altyce (3) 194 Central
Costello Frances 20 School
Courtney Mary A (4) 15 Salem
Crawford Alice E 33 Pershing ter
Crawford Anna M 33 Pershing ter
Croft Janie H Mrs 62 Warner
Crossett Florence M Mrs 3303 Main
Crowley Catherine V 130 Mooreland
Cummings Stephanie E Mrs 114 Almira rd
Cupolo Isabelle 131 Leyfred ter
Curry Eleanor Mrs 12 Sheldon
Damond Annie H 143 Cambridge
Davis Hazel M 79 Ranney
Dayton Cornelia E Mrs 3025 Main
Deary Ruth E Mrs 18 Fairmont
deJongh Nellie R 122 Amherst
Desjardins Eva C Mrs (2) 84 Saratoga
Devine Lucille M (414) 774 State
Dickinson Phyllis C 294 St James av
Dineen Helen M 34 Chapin ter
Dobbs Helen K (1) 107 High
Dolan Juanita B Mrs 386 Carew
Doneis Ellen Mrs 51 Sargeant
Donoghue Mary E 19 Abbe av
Donohue Catherine E (4) 52 Pearl
Donovan Carrie A 55 Forest Park av
Doran Margaret T Mrs 14 Forest
Dugan Mattie F 66 Clifton av
Dunbar Corianna L 256 Dwight st ext
Durick Ruth Mrs 39 Ashbrook av
Dwyer Mildred K Mrs (6) 16 Bayonne
Eckerlien Rosalie 515 State
Edgar Mabel F Mrs 96 Calhoun
Edwards Florence I Mrs 59 Spring
Elliott Mary (12) 84 Spring
Elliott May C 87 Thompson
Field Cora 26 Kenwood ter
Fisk F Kate Mrs (1) 683 State
Fitzgerald Catherine M 334 Chapin ter
Flanagan Anna T 201 Massasoit
Fletcher Jennie C (1) 24 High
Flint Bessie M 55 Eddy
Flynn Ann M 28 Webster
Flynn Margaret T 28 Webster
Foote Virginia M Mrs 98 High
Ford Frances Doyle Mrs 11 Stuyvesant
Frantz Veronica A Mrs 43 Murray Hill av
Fredette Grace M 32 Noble
Fredey Mathilda C 66 Melrose
Fredrickson Hazel E Mrs 47 Claremont
Frigon Helen T Mrs 12 Niagara
Frisbie Marion H 362 Wilbraham rd
Gains Jennie 1604 Dwight
Geoffrion Helen Mrs (8) 307 Dwight st ext
Ginley Elizabeth T 8 Huntington
Gladding Alice B 39 Maynard
Gorczyca Wanda K 27 Kopernik IO
Gould Mildred S 48 Fort Pleasant av
Grant Maude E Mrs 726 Belmont av
Gray Elizabeth R 98 Pennsylvania av
Griffin Maude W 36 Berkeley
Grotevant Rita A Mrs 47 Church
Hackett Phyllis F 77 Dartmouth
Halleran Irja S Mrs 209 Ellsworth av
Hanks Margaret P 90 Dawes
Hannigan Irene M 57 Maryland
Hannigan Winifred A 29 Rimmon av
Harrigan Kathleen G 49 Butler
Harrington Julia C 34 Chapin ter
Hart Julia 29 Edwards
Hart Victoria S 590 Plainfield
Hartley Helen M 40 Locust
Haskins Myrtle J Mrs (5) 39 Kenwood ter
Hawkins Madeline B Mrs (10) 6 Sumner av
Healey Anne D Mrs 92 Spring
Heller Hannah Mrs 96 Bond
Henchey Anne R 878 Worthington
Henry Amy E 18 Harmon av
Herbert Julia E 52 Clarendon
Herlihy Mary 2787 Main
Herring Myrtle I (305) 774 State
Hind Violet G (5) 6 Harriet
Hock Gertrude Mrs (17) 76 Byers
Hopkins Mary M 67 Knox
Howard Marion B 19 Brookline av
Hubbard Bonetta K 20 Cumberland
Huddleston Lucetta 35 Woodside ter

• American Oriental
• Wiltons
• Axminsters
• Broadloom
WHITE RUG CO. *Mill Agents*
1123 State Street - Springfield, Mass.
TELEPHONE 2-8058
• Expert Repairing
• Refinishing
• Storing
• Demothing

SALES
RENTALS
MORTGAGE LOANS
EDW. J. MURPHY CO., INC. - REALTORS
1537 MAIN STREET - - Telephones 3-3147, 3-3148
MANAGEMENT
APPRAISALS
INSURANCE

Hunt Viola E 3 Rosemont
Hupfer Alice Mrs 187 MassAv
Hurd Pauline 123 Westminster
Jackson Jennie A 166 State
Jacquay Mary A Mrs 10 Arbor
Johnson Stella L 228 Pine
Johnston Marion E Mrs (4) 145 Sumner av
Jones Nellie A 1090 Worthington
Jones Ruth A 125 Catharine
Josselyn Emma B 14 Wesson
Kapinos Mary A 280 Orange
Keefe Helen M Mrs 100 Norfolk
Kelly Ellie L 16 Trillium
Kelly Mae A 290 Oak IO
Kempkes Rhoda L Mrs 299 Central
Kennedy Alice A (P) 27 High
Kennedy Evangeline A 20 Clifton av
Kennedy Grace A Mrs 199 Belmont av
Kennedy Kathleen J (8) 218 Pearl
Kiely Mary T Mrs 118 Thompson
Knight Emeline M J (1) 129 Sumner av
Knight Nena C 26 Kenwood ter
Kosicki Lucille T 144 Franklin
Kroll Amelia A (5) 19 Spring
Landers Ellen A 52 Granby
Lane Mabel F 35 Avon pl
Lawrence Mabel R Mrs 16 Esther
Lessard Virginia M Mrs 140 High
Libera Madeline E 56 Andover rd
Lieson Louisa C 17 Litchfield
Ljunggren Eleanor Mrs 15 Elsie
Lloyd Alice E 315 Union
Lloyd Helen A Mrs 438 Plainfield
Long Mary E 21 Home
Loomis Greta E 32 Noble
Lynch Mary C (6) 242 Fort Pleasant av
MacDonald Irene E 62 Bowdoin
MacIver Anna C 48 Fort Pleasant av
Mack Lucie M (33) 169 Spring
Madden Grace V Mrs 1603 Dwight
Maloney Helen F 525 Armory
Martin Dorothy L Mrs 88 Oak Grove av
Martin Grace E 26 Commonwealth av
Matson Gertrude 128 Middlesex
McCollister Blanche 15 Temple
McDermott Christine (2) 170 Orange
McDonald Helena M 130 Myrtle IO
McGown Hazel G 192 Wilbraham rd
McGraw Jessie K (5) 112 Federal
McIntosh Stella S Mrs 11 Myrtle
McNair Anita E 327 St James av
McNair Lavinia 327 St James av
McNamara Lillian G (1) 547 State
Meacham Ethel R 19 Grenada ter
Merrick Ruth E 47 John
Milam Mary K 54 Cumberland
Miles Margaret 63 Mulberry
Moore Albeena Mrs 228 Locust
Moran Elizabeth M 15 Dorn
Murray Mary M 46 Albemarle
Nelson Ruth A Mrs 81 Cambridge
Newcomb Harriot E 3364 Main
Newell Louise C 93 Albemarle
Nicholl Esta J 261 Tinkham rd
Nojunns Alice 22 Howard
Norman Helen 324 Oakland
Norman Maude L Mrs 18 Agnes
Norwood Clarence E (5) 282 Central
Nowak Ellen C 15 Ludlow av IO
Noyes Winifred W Mrs 123 Firglade av
O'Brien Grace B Mrs 8 Ventura
O'Brien Margaret M (10) 91 Park
Ortona Margaret S 197 Walnut
Osborne Annabell A Mrs (8) 100 Ashley
Parsons Helen W 166 State
Patnaude Elsie S (5) 69 Wilbraham rd
Patrell S Edith 390 Hancock
Patterson Christine A 33 Norfolk
Peach Kathleen *M 885 Chestnut
Peloquin Rita 22 Howard
Phelps Arlene 175 Maple
Phillips Mary Mrs 41 Copley ter
Pierce Anna G 17 Lexington
Pinkham Nellie C 57 Grand
Potter Phillis M Mrs 17 Commonwealth av
Powers Theresa W 172 Allen
Pratt Margaret M 45 Potter pl
Prescott Mary A (6) 20 Jenks
Quinlan Lillian 866 Worthington
Randall Clara S Mrs 46 Kenyon
Reavey Kathryn W 82 Miller
Richardson Mildred E 31 Virginia
Richmond Ellen E 25 Clayton
Roach Bernadette A 14 Morrell
Robbins Anna D Mrs 115 Norfolk
Rogalewski Rose 22 Howard
Rose Alice M 40 Orange
Ross Alice G 14 Summit
Ross Faye (1) 31 Maple
Rowland Mary M 14 School
Rumrill Nella K 15 Girard av
Ryley Nona B 3321 Main
St Martin Yvonne 68 Fort Pleasant av
Salls Elizabeth M 45 Rochelle
Scanlon Mary E Mrs 33 Superior av IO
Schilling Margaret L 149 Cambridge
Schitzer Evelina M Mrs 52 Wellington
Seems Mildred L 67 Oswego
Shea Alice J 139 Everett
Shea Anastasia E Mrs 17 Governor
Shea Mary N 99 Noel
Sheehan Elizabeth C Mrs 21 Noble
Shepard Marie L Mrs (4) 959 Main
Sherman Evelyn L 32 Noble
Simpson Mary E Mrs 44 Daviston
Skala Elizabeth G 93 Cedar
Slate Mary E 57 Horace
Small Harriet (72) 786 State
Smith Barbara M Mrs 126 Jenness
Smith Ethel M 2087 Allen
Smith Linnie M (30) 8 Oak Grove av
Snell Esther 22 Howard
Snow Lula A 63 Maryland
Sowuleski Laura L 216 White
Sparks Fredirea H 152 Belvidere
Spear Ina G Mrs 35 Cambridge
Staples Ann C Mrs 26 Fairfield
Stoddard Ada B 175 Maple
Strebel Bertha M 35 High
Sullivan Helen C 314 Armory
Sullivan Margaret (7) 92 High
Sullivan Martha A Mrs (3) 61 Scott
Sullivan Mary T 285 Union
Sutton Stella B 327 State
Switzer Mayme R Mrs 87 Superior av IO
Teahan Margaret E 711 Sumner av
Thayer Bessie M 26 Pomona
Thomas Clara E 36 Dearborn
Thompson Nora 516 Carew
Todd Jeannette L (6) 6 Harriet
Toomey Mary H C 38 W Alvord
Toomey Ruth E Mrs 141 Firglade av
Tourangeau Esther V Mrs (8) 112 Federal
Trombly Phyllis R 3 Hampden IO
Vanderscoff Lelia R 407 St James av
Vann Effie M (7) 430 Belmont av
Vincent Eleanor R Mrs 11 Myrtle
Visiting Nurse Assn of Springfield The (610-612) 145 State
Volenec Mildred I 39 Maryland
Wall Lorraine C 124 Florida
Walsh Mary T 15 Beaumont ter
Walters Virginia G 86 Pearl
Walton Grace W 33 Clifford
Warner Elsie M 53 Walden
Warner Florence A 90 Oak
Watson Idella P (4) 6 Kenwood pk
Webber Mary 105 Dickinson
Wheelan Katherine J 92 Spring
White Ethel M 26 Lincoln
Williams Caroline V Mrs 20 Dexter
Williams Grace P (2) 917 State
Wilson Grace C Mrs 170 Laurelton
Wingard Opal A 160 Euclid av
Wright Elizabeth M Mrs 34 Andrew
Wright Eva M off Fair Oak rd
Wright Gertrude M 288 St James av
Young Florence A 143 Maple
Yutter Christine B 780 Chestnut
Ziegler Suzanne D Mrs 228 Locust
Zini Alice M 55 Thornfell

Nurses' Registry

Nurses Registry of Springfield (9) and (11) 20 Maple

*Oak Floors

ANTHONY CHARLES H 191 Hickory—See p 104

Oars and Paddles—Mfrs

Springfield Oar Co 116 Wason av

Oculists

(See also Physicians)

McKechnie Frederick J (301) 1559 Main

*Office Building Construction

VADNAIS GEORGE CONSTRUCTION COMPANY INC office 125 Chapin ter tels 3-0341 and 3-9360—See p 89

*Office Fixtures

DOANE & WILLIAMS CO 955 Chicopee (Willimansett) Holyoke Mass—See p 222

*Office Furniture

HOPKINS OFFICE SUPPLY CO (526) 293 Bridge—See p 187

*Office Rentals

WHITE A C JR REALTOR (218) Stearns bdg 293 Bridge—See foot lines

*Office Stationery

DYGERT PRINTING CO 151 Dwight—See p 198

Office Supplies and Equipment

Art Metal Construction Co 92 State
Broadway Office Supply and Equipment Co 55 Vernon
Conklin Office & School Supply Co 362 Worthington
Ditto Inc (307) 145 State
Earthrowl F H Co The 47 Hillman
F & E Check Protector Co (518) 1537 Main
Filing Equipment Bureau Inc (22) 1214 Main
HOPKINS OFFICE SUPPLY CO (526) 293 Bridge—See p 187

PARK CLEANERS AND DYERS, INC. *Office and Works:* 106 Kensington Ave.
"Dry Cleaning As It Should Be Done" Springfield, Mass. - - PHONE 6-5476

REAL ESTATE
MANAGEMENT
SALES and APPRAISALS
MACMILLAN & SON
REALTORS
154 BROADWAY TEL. 6-6336
ALL FORMS OF
INSURANCE
MORTGAGE LOANS

Office Supplies and Equipment—cont

Moore Business Forms Inc 497 Sumner av
Sortergraf Company (mfrs) 162 Chestnut
Springfield Office Supply Co 1615 Main
Steele E A & Co (518) 1537 Main
Todd Sales Co (413) 121 Lyman
Visirecord Distributing Co (214) 458 Bridge
Yawman & Erbe Mfg Co 305 Bridge

*Oil Burner Service

HARVEY-WHIPPLE INC 55 Emery—See p 160
MASTER KRAFT OIL BURNERS Harvey-Whipple Inc mfrs and distributors 55 Emery—See p 160
RIVEST ALFRED V CO Robbins rd—See p 190
SWETT BROS HEATING & APPLIANCE CO 559 State—See p 188

Oil Burners and Oil Burning Equipment

AUTOMATIC OIL HEATING CO 238 Dwight—See p 187
BELCHER LEONARD E INC 617 St James av—See p 189
Brodeur Eugene 19 Alpha
CITY COAL CO OF SPRINGFIELD INC (Kelvinator) 145 Armory—See foot lines and Back Cover
COUTURE R J CO (power) 449 Dickinson—See p 196
DELCO-HEAT OIL BURNERS Swett Bros Heating & Appliance Co distributors 559 State—See p 188
EVUR-READY RANGE OIL BURNERS Petroleum Engineering Corp mfrs and distributors 330-334 Dwight—See p 188
GILBARCO OIL BURNERS Gilbert & Barker Mfg Co mfrs ft Church c Cold Spring av WSpfd—See p 159
GILBERT & BARKER MFG CO ft Church c Cold Spring av WSpfd—See p 159
HARVEY-WHIPPLE INC 55 Emery—See p 160
Leader Engineering Co 61 Bliss
LINE W C CO INC (Chrysler Airtemp) 586 Riverdale cor Elm WSpfd—See inside Front Cover
MASTER KRAFT OIL BURNERS Harvey-Whipple Inc mfrs and distributors 55 Emery—See p 160
Monat Urgel A (repr) 39 Montrose
Murphy W W Co Inc 424 Worthington
NOKOL-PETRO OIL BURNERS Automatic Oil Heating Co distributors 238 Dwight—See p 187
Patterson and Patterson 228 Dwight
Rivest A V Service Corp Robbins rd
RIVEST ALFRED V CO Robbins rd—See p 190
SPRINGFIELD COAL CO office and plant 60 Hannon down town office 108 State—See bottom edge
TIMKEN SILENT AUTOMATIC OIL BURNERS Petroleum Engineering Corp dealers 330-334 Dwight—See p 188

*Oil Burning Boilers

HARVEY-WHIPPLE INC 55 Emery—See p 160
MASTER KRAFT OIL BURNERS Harvey-Whipple Inc mfrs and distributors 55 Emery—See p 160

Oils and Lubricants—Dealers

(See also Gasoline and Oil Service Stations and Fuel Oil)

Allen Oil Co 385 Liberty
BELCHER LEONARD E INC (Texaco) 617 St James av—See p 189
CORDNER CO INC 425 St James av 416 Columbus av main office and plant 123 Day WSpfd—See opp inside Back Cover
Crown Petroleum Corp 55 Randall pl
Mascaro Isabella Mrs 354-356 Walnut
McKinney Harry F 99 Norfolk
Socony-Vacuum Oil Co Inc (supply station) 142 Albany

Optical Goods—Mfrs

American Optical Co (412) 1490 Main
Colonial Optical Co Inc (201) 1490 Main

*Optical Goods—Retail

CHENEY J E AND STAFF INC 301 Bridge—See Back Cover

Opticians—Retail

Apex Optical Service (229) 196 Worthington
Buechler Albert A (414) 1490 Main
CHENEY J E AND STAFF INC 301 Bridge—See Back Cover
City Opticians (4) 1660 Main
Clarke Albert L 272 Bridge
Crystal Shop The (416) 1570 Main
Elsden Arthur E (7) 155 Boston rd
FREDERICK'S 1563 Main—See p 135
Gordon-Graham Optician (314) 1537 Main
Hamilton Charles R (306) 1383 Main
HARTSHORN'S 1301 Main—See Front Cover
HARVEY & LEWIS CO THE (Guild Opticians) 1503 Main—See p 191
Jerome Edward D (604) 44 Vernon
Kazmer Vincent 1247 Main
KNOWLTON LESTER N 581 Belmont av—See p 137
MORAN GERALD F INC 38 Vernon—See p 135
MURPHY PHILIP E 349 Bridge tel 3-3882
OPTICAL SHOP THE 6 Maple—See p 113
Palmer Abraham E 1616 Main
Rivett & Kittredge 12 Vernon
SANDBURG G L 119 State—See Front Cover
Shaftoe James T 1910 Main
Soutra Marcus S 814 State
Wilhelm Karl 1341 Main

Optometrists

Austin Robert F 1607 Main
Buechler Albert A (414) 1490 Main
Carey Frederick D (8) 18 Vernon
Donovan Francis E (17-18) 333 Bridge
Donovan William A (219-220) 137½ State
Gregory Percival (401) 1490 Main
Hamilton Charles R (306) 1383 Main
HARTSHORN'S 1301 Main—See Front Cover
Hayward Gertrude C 286 Eastern av
Jerome Edward D (604) 44 Vernon
Kern David (10) 1660 Main
Larrow Frank W (304) 1490 Main
Levine I Morgan (44) 1323 Main
Maheu John C (2) 3098 Main
McGlynn & O'Neil (404-405) 1383 Main
Monroe Ralph A (216) 1200 Main
Palmer Abraham E 1616 Main
Prowler Carolyn J (203-205) 1562 Main
Prowler Jacob E (203-205) 1562 Main
Rivett & Kittredge 12 Vernon
Ryan C Francis (214-215) 44 Vernon
SANDBURG G L 119 State—See Front Cover
Smith Harry W (207) 1537 Main
Soutra Marcus S 814 State
Sullivan Frederick L 471 State

Organ Builders

Carter Albert E 829 Newbury
Morrison John W 132 Wayne

*Organ Dealers

STEINERT M & SONS CO INC THE (Hammond Electric) 1231 Main——See Back Cover

*Oriental Rug Cleaners

MARKARIAN & TARPINIAN INC 201 Dwight c Harrison av—See Front Cover
PROCTOR-CARNIG INC 31 Hillman—See p 106

*Oriental Rug Importers

MARKARIAN & TARPINIAN INC 201 Dwight c Harrison av—See Front Cover

*Oriental Rugs

(See also Rug Dealers)

PROCTOR-CARNIG INC 31 Hillman—See p 106

*Ornamental Shrubbery and Trees

RYLAND THOMAS P CO 67 James—See p 88

Orthopedic Appliances

Howard Frederic W (308) 1562 Main

Osteopathic Physicians

Atty Norman B (508) 31 Elm
Barbee Lottie C (1) 31 Maple
Bragg Fred A (408) 146 Chestnut
Catron Murry A (1) 31 Maple
Manley Victor J (409-411) 293 Bridge
Mayes Matthew T 289 State
Miller Bertha L 15 Myrtle
Monteith Thomas O (508) 31 Elm
Taylor Philip S (311-315) 146 Chestnut

*Outboard Motors—Retail

CORTELLI'S 76 Savoy av—See p 218

*Overhead Doors

LYNCH H F LUMBER CO (Crawford) 366 Memorial av West Springfield—See insert beginning Postal Zones

*Oxygen Therapy Service

DENTISTS AND SURGEONS SUPPLY CO (sales and rental) (203) 340 Bridge tel 4-8281—See p 113B

BUILDING MATERIALS
WOODWORK
838-852 State Street
HAMPDEN-ELY CO.
PAINT & HARDWARE
CURTIS WOODWORK
Telephone 7-3501

HAMPDEN SAVINGS BANK
INC. 1852 **1665 MAIN STREET**
INDIVIDUAL ACCOUNTS $1.00 to $4000
(PERMISSIVE)
JOINT ACCOUNTS $1.00 to $8000
(PERMISSIVE)

*Oxygen and Acetylene

GRAVES R S CO 147 Chestnut—See p 100

*Packaging Machinery Mfrs

PACKAGE MACHINERY COMPANY main office and factory 132 Birnie av—See p 182

*Packing Box Mfrs

NEW ENGLAND BOX CO THE (F M West Div) P O address Box 778 Springfield office and factory 121 Lowell WSpfd—See p 180

*Paint Mfrs

(See Paint and Color Mfrs)

Paint Oil and Varnish Dealers—Retail

(See also Glass Dealers)

ANGERS LUMBER COMPANY yard and office 363 Eastern av—See p 138
BOILARD A SONS INC (Pittsburgh) 495 Oak IO—See opp Title Page and p 60
CARLISLE HARDWARE CO 1548 Main branches 1208 Main 2761 Main 654 Page blvd 823 State 522 Sumner av and 32 Oak IO—See p 112
HALL'S HARDWARE (Martin-Senour Paints) 811 State—See p 112
HAMPDEN-ELY COMPANY 838-852 State—See foot lines and p 139
Hazard Paint & Wallpaper Store 314 Belmont av
HIGHLAND PAINT & WALL PAPER CO 91 Taylor—See p 192
Lowe Brothers Company 1182 Main
Maschin & Kratovil Inc 463 State
Modene Paint Service Store 111 Chestnut
Morello Joseph 237 Dwight st ext
ROSS H L CO INC 5-7 Market—See p 193
SEARS ROEBUCK & CO 1293 Main—See p 95
Sherwin-Williams Co The 139 State
Springfield Wall Paper & Paint Co 486 Bridge
THIBERT P D LUMBER CO INC 60 Island Pond rd cor Allen—See p 140
VALENTINE LUMBER & SUPPLY CO 102 Albany—See p 61
Wadsworth-Howland & Co Inc 203 Dwight
WALKER T M CO 31 Market—See p 193
WRONA JOHN 522-526 Main IO—See p 107

Paint Oil and Varnish Dealers—Wholesale

CHEMICAL CORPORATION THE 93 Broad—See p 71
CLARK PAINT & VARNISH COMPANY INC office and plant 966 Union WSpfd—See p 911 WSpfd Directory
DAY LUMBER CORPORATION (and retail) (McDougall-Butler) office and yard 45 Fisk av—See p 139
duPont deNemours E I & Co Inc 484 Worthington
Gould & Cutler Corp branch 124 Margaret
Hampden Glass & Paint Co 54 Winter
LYNCH H F LUMBER CO (Bri Mar) 366 Memorial av West Springfield—See insert beginning Postal Zones
Massachusetts Paint Co 15 Taylor

Paint and Color Mfrs

Bownes Frank Company 111 Chestnut
CLARK PAINT & VARNISH COMPANY INC office and plant 966 Union WSpfd—See p 911 WSpfd Directory
Hampden Paint Division (E & F King & Co Inc) 161 Armory

Painters—Automobile

Dicks A W Auto Paint Company rear 644 State

*Painters—Automobile Bodies

SMITH CARRIAGE CO INC (fleet work our specialty) 18-30 Park—See p 31

Painters and Decorators

Appleby Bros 108 Athol
Armstrong Ernest 112 Marlborough
Bacon Frank W (paperhanger) 15 Myrtle
Barbieri Frank 60 Howard
Belisle Aurelian H 395 Wilbraham rd
Blake Jock 125 Massasoit
Blanchard Alonzo 35 Buchhold
Borys Albert 100 Everett
Bouchard Marcel W 47 Westminster
Bresky Israel 25 Thames
Brown Albert H 154 Union
Brunelle Joseph L 36 Dover
Burnett G Wellstood 25 Elizabeth
Callahan Louis W 48 Westford cir
Carbonneau William E 931 St James av
Collings Albert 165 Oak Grove av
Colonial Painting Co 3174 Main
Cortelli Charles A 76 Savoy av
Costello Thomas J 141 Dwight
Cote Adrian L 32 Medford
Crowley Joseph R 83 Bowdoin
DeGrandpre Arthur A 38 Medford
DeRose Clifford 32 Byers
Disa Ernest 96 Melrose
DOANE & WILLIAMS CO 955 Chicopee (Willimansett) Holyoke Mass—See p 222
Donovan Thomas J 149 Eddy
Dumas William G 66 Marble
Dumphy Thomas L 341 Oakland
Dunwoody Henry C 61 Lansing pl
Factor Hyman 33 Maryland
Freed Daniel 76 Somerset
Gaudette Elphege J 30 Sargeant
Gelinas Fidele 47 Bradford
Girard Joseph A 931 Carew
Goldblatt Jacob 139 Orange
Gravel Alphonse J 607 Chestnut
Hackett Charles W 324 Bay
Harrison Bros 591 Union
Harrison Russell A 53 Stebbins
Hervieux Wilfred P 25 Barber
Hooker William 98 Sunapee
Horowitz Abraham 107 Jefferson av
Hughes James R 29 Ruskin
Jaques Clarence F 5 Crystal av
Koehler Louis C 24 Conklin
LaFleur Edgar A 193 Allen
Lang Arthur E 35 Armory
Lange Alfred L 29 Claremont
LaPolice A & Son 314 Belmont av
LaRose Amos 338 Worcester IO
Lavigne Fred L 88 Spring
Lawton Chester O 235 Boston rd
Lebowitz Joseph 6 Allendale
Lewis Albert T 515 Berkshire av
Loescher Martin R 622 Newbury
Lubarsky Louis (14) 16 Patton
Malcolm James R 274 Berkshire av
Mandigo Herbert H 15 Wellington
Matte Edward A 74 Warrenton
Matte Leo L 53 Warrenton
Maurer A Rudolph 246 Oakland
McArthur Charles C 34 Shillingford
McCarthy Francis J 35 Abbe av
Meade Clarence E 570 Sumner av
Messier Albert A 24 Union
Moreau Gasard 314 St James av
Morton Robert I 19 Hobson
Moulton Marshall L 121 Princeton
Murphy Patrick F 415 Dwight
Nelson John W 58 Sherbrooke
Norton William L 110 Central
O'Brien Michael C 14 Eloise
Ouellette Donat P 23 James
Palazzi Bros 40 Melbourne
Parent Joseph J 58 Milton IO
Park Decorating Co 146 Oakland
Pauze Alfred J 341 St James av
Pearson Niels I 206 Merrimac av
PENNO ARTHUR P 625 Union WSpfd—See pp 82A 113A
Peritz Charles G 63 Greenwich
Perrault George 64 Wilmont
Plumb Bros 33 Forest
Renaud Romulus J 219 Worcester IO
Rochon Joseph Jr 117 Suffolk
Romanowski John 53 Kenyon
Rosenberg August C 11 Dawes
ROSS H L CO INC 5-7 Market—See p 193
Rounds William E 277 Dwight rd
Rourke Joseph A 15 Richelieu
St Amand Paul L 61 Farnsworth
Schlagel Roland J 1362 Page blvd
Schortmann Walter P 119 Middlesex
Schwartz Harry 37 Bradford
Seibelli Salvatore 27 Margaret
Shaw Walter 10 Gladsworth
Sherman Daniel D 174 Johnson
Siarkowicz Szczepan J 43 Enfield IO
Snow Albert W 857 Belmont av
Steele George P 64 White
Streeter Ralph L 41 Sumner av
Tafte Raymond L (5) 9 Melrose
Tolmosse Henry O 61 Harvey
Tetrault Conrad L 87 Monrovia
Tetrault Edward C 89 Monrovia
Tetreault Fred E 18 Dwight
THIBAULT BROS 95 Abbott—See p 192
Tomlette Verus J 39 Berkeley
Toomey Frank A 390 Walnut
Tucker Charles S 72 Beaumont
Vadnais Stanislas 645 Belmont av
Vandal Charles F 85 Covington
Vecchiarelli Gaetano 85 Grover
Venturini Evaristo 16 Montford
Wallansky Nathan 93 Hall
Warden Edward J 29 Spring
Welch James D 984 Main
Wells John R 68 Cambridge
Wendroff William 66 Cass
White John R 189 Oak Grove av
Whitney Clifford L 59 Lathrop
Wood Frank 142 Marsden

WESTERN MASSACHUSETTS ELECTRIC CO. *Protect Precious Eyesight*
73 State Street **TEL. 4-8211** **Springfield, Mass.** *With Good Lighting*

FIELD, EDDY & BULKLEY
1200 MAIN STREET PHONE 4-1112
SPRINGFIELD FIRE and MARINE
LOCAL AGENTS

*Painters' and Decorators' Supplies

DAY LUMBER CORPORATION office and yard 45 Fisk av—See p 139
WALKER T M CO 31 Market—See p 193

*Painting Contractors

BRETON JOSEPH E (house) 52 Fremont—See p 84
ROSS H L CO INC 5-7 Market—See p 193
THIBAULT BROS 95 Abbott—See p 192

*Pallets—Mfrs

CASEMAKERS' GUILD 28 Taylor tel 3-5264 workshop 37 Lyman—See p 173

*Pamphlet Printers

DYGERT PRINTING CO 151 Dwight—See p 198

*Paper Box Mfrs

(See Box Mfrs—Paper)

*Paper Cups

FRANK BROS PAPER CO INC 49-51 Hampden—See p 194

*Paper Cutters—Mfrs

BRADLEY MILTON CO 74 Park—See p 151

Paper Dealers

B & H Paper Co 24-26 Fort
Bulkley Dunton & Co (whol) 3d fl 15 Park
Butler Paper Co (whol) 1899 Columbus av
Foley Paper Co 385 Liberty
Judd Paper Co The (whol) (407) 168 Bridge
Standard Paper and Merchandise Co Inc (whol) 128-130 Liberty
Union Sales Co 67 Walnut
Whitney-Anderson Paper Co Inc (whol) 28-32 Worthington

Paper Dealers—Print—Wholesale

Mill Brand Papers Inc 1895 Columbus av
O'MALLEY M J CO THE 220-224 Franklin—See p 199
Paper House of New England The 42 Hampden

Paper Dealers — Wrapping—Wholesale

Carter Paper Co 385B Liberty
Chicopee Supply Co Inc 115 Franklin
FRANK BROS PAPER CO INC (bags and twine) 49-51 Hampden—See p 194
Thacker-Craig Paper Co 37-39 Taylor

Paper Hangers

(See Painters and Decorators)

Paper Mfrs

Holyoke Card & Paper Co 95 Fisk av
New England Card and Paper Co Inc 22 Hanover
STRATHMORE PAPER CO Front opp depot West Sprpringfield—See p 912 WSpfd Directory
Sullivan Paper Co 30 Hanover
United Mfg Co The 168 Birnie av

Paper Products

FRANK BROS PAPER CO INC 49-51 Hampden—See p 194
Manifold Supplies Co (516) 1537 Main
Thomas Charles H & Co 531 Worthington

*Paper Specialties

FRANK BROS PAPER CO INC 49-51 Hampden—See p 194

Paper Stock

(See also Junk Dealers)

Greenberg I & Co 49-55 Sharon
Kimball Paper Stock Co 33 Patton
Springfield Paper Stock Corp rear 120-134 Ferry

*Parking—Automobile

D & S SUPER SERVICE 245 Dwight—See p 38

Parks and Playgrounds

Apremont Triangle bounded by Pearl Chestnut and Bridge
Beaumier Square bounded by Mill Belmont av Locust ~~and Fort~~ Pleasant av
Bill Emily entrance 219 Franklin
Blunt Park Bay and State st av
Calhoun Square bounded by Chestnut-Calhoun-Jefferson av and Dwight
Court Square bounded by Elm Main Court and Columbus av
Fitzgerald Athletic Field 2315 Roosevelt av
Five Mile Park entrance 950 Boston rd
Forest Park entrances 317 Sumner Av and 425 Long Hill n Columbus av
Gerrish Park Walnut and Ashley
Godfrey Triangle bordered on the North by Berkshire on the East by Berkshire av and on the West by Holly
Gurdon Bill Park 469 Liberty
Hampden Park West n B&M
International Young Men's Christian Assn College Berry Elmer Athletic Field 265 Wilbraham av
International YMCA College Pratt Field 312 Alden
Pynchon Park West
South Branch Park off 973 Plumtree rd
Tapley Playground 98 Sherman
Thompson Triangle bounded by St James av Worthington and Clarendon
Walker Playground 3 Walker
West St Playground West on Conn River
Wight Emerson Playground 87 Marble entrance ft Rutledge av

*Parlor Sets

KASKO HOME FURNISHINGS INC 1856 Main—See foot lines

*Parochial Schools

(See Schools Colleges and Academies)

*Parquet Floors

(See also Floors)

ANTHONY CHARLES H 191 Hickory—See p 104

*Pastries

SPRINGFIELD PUBLIC MARKET 1423-1427 Main and 14-20 Harrison av—See p 111

Patent Lawyers

Chapin & Neal (1004) 1387 Main
Hartwell Harold E (1004) 1387 Main
Harvey Robert P (1004) 1387 Main
Neal Chester T (1004) 1387 Main
Neal Franklin G (1004) 1387 Main
Paquin Raymond A (251) 121 Chestnut
ROSS WALTER (517) 1387 Main
Ross Walter Clifford Jr (517) 1387 Main
Taylor Edward C (1004) 1387 Main

Patent Solicitors

Ross Kenwood (517) 1387 Main

*Patent and Proprietary Medicines

(See Medicines)

Pattern and Model Makers

CARLSON PATTERN SHOP (wood and metal) 616 Berkshire av—See p 195
Columbia Pattern and Model Co 238 Dwight
Goransson Oscar F 202 Orange
Guest Pattern Works 475 St James av
Manufacturers' Pattern & Model Works Mill River Lane
NICHOLS PATTERN WORKS 27 Sylvan WSpfd—See p 911 WSpfd Directory
PRODUCTION PATTERN & FOUNDRY CO McKinstry av Willimansett PO Chicopee Box 299—See p 175
Terry Pattern Works 1075 Main
UNITED PATTERN AND DIE CO INC 92 Hayden av at Winchester Square—See p 195

*Patterns—Machinery

PRODUCTION PATTERN & FOUNDRY CO McKinstry av Willimansett PO Chicopee Box 299—See p 175

*Patterns—Wood and Metal

CARLSON PATTERN SHOP 616 Berkshire av—See p 195
UNITED PATTERN AND DIE CO INC 92 Hayden av at Winchester Square—See p 195

*Paving Contractors

GAGLIARDUCCI TONY A & SONS (stone asphalt brick and concrete) 246 Mill cor Knox and 227 Mill—See p 87
SACKETT BROS CO (concrete) 850 Worthington—See p 91

Pawnbrokers

Litwor Larry 208 Worthington
People's Jewelry & Loan Co 1935 Main
Security Loan Co 1501 Main

Pen Mfrs—Steel and Gold

LeBoeuf-Pilgrim Pen Co 35 Lyman

*Pen Stocks and Water Pipes

WALSH HOLYOKE BOILER WORKS INC 110 Appleton n Mechanic Holyoke Mass—See p 173

Diamonds Jewelry M. J. KITTREDGE, Inc. 1354 Main Street Silverware Watches

"*Better be Safe than Sorry*" **INSURE WITH PRESTON AND OLMSTEAD, INC.** ALL FORMS OF INSURANCE and BONDS

*Petroleum Products

AMERICAN ICE & FUEL OIL CO 63 Bancroft—See p 190

BELCHER LEONARD E INC (Texaco) 617 St James av—See p 189

RIVEST ALFRED V CO Robbins rd—See p 190

SPRINGFIELD COAL CO office and plant 60 Hannon down town office 108 State—See bottom edge

*Petroleum Products Transportation

AMERICAN PETROLEUM TRANSPORT CO 63 Bancroft—See p 190

*Pharmaceutical Preparations

McKESSON & ROBBINS INC 88 Birnie av—See p 98

YOUNG W F INC 111 Lyman—See Back Cover

*Pharmacy Colleges

WESTERN MASSACHUSETTS SCHOOL OF PHARMACY THE 694 Chicopee Will—See p 18 Chicopee Directory

*Phonograph Records

BECKER NOVELTY CO 97 Dwight—See p 233

*Phonographs

BECKER NOVELTY CO (Automatic) 97 Dwight—See p 233

*Photo Cell Industrial Controls

INDUSTRIAL SOUND & ELECTRONICS CORPORATION 333 Trumbull Hartford Conn—See p 123A

*Photo Copying

JONES C K INC 11 Willow—See p 224

*Photo Engravers

(See Engravers—Photo)

*Photo Finishing and Enlarging

HARVEY & LEWIS CO THE 1503 Main—See p 191

*Photo-Mount Mfrs

BYRNES JOHN PHOTOMOUNT CO (312) 33 Lyman

Photographers

Alvin Arthur Studios (413) 1383 Main
Austin Studio (210) 175 State
Balboni Frederick H 59 Milton IO
Beacon Studio (313-314) 175 State
Beaudoin Harold P (2) 59 Scott
Belkin Art Studio (1-2-3) 1862 Main
Bosworth Studio (417) 1537 Main
Brown Studio The (509) 1331 Main
Drake Ernest (426) 1694 Main
Fitzgerald George A 86 Cleveland
Gold-Tone Studios Inc 93 State
Gwozdz Felix 497½ Main IO
Hausamann Gay Studios (414) 168 Bridge
Hollywood Photo Studio 1842 Main
Johnson Arthur 84 Sylvan
Meyers Studio (503) 1562 Main
Rembrandt Studio 1228 Main
St Germain Studio (505-506) 1421 Main
STEIGER ALBERT COMPANY 1477-1497 Main—See top lines and p 96
Weitzman Studio (2) 1910 Main
Wilson Clarence R 27 Preston

Photographers—Commercial

ART PHOTO CO 1501 Main—See p 191
Girard Photo Co 3387-3393 Main
LaRose Wilfred F 107 Suffolk
PARAMOUNT COMMERCIAL STUDIOS (203) 145 Chestnut
Rice & Watkins Inc (504) 33 Lyman
WOODHEAD PHOTO CO (20-21) 77 Worthington

*Photographers' Supplies—Mfrs

BRADLEY MILTON CO (cutters) 74 Park—See p 151

Photographic Apparatus and Supplies

Bordeaux's French Retouching Solution 203 South Branch blvd
HARVEY & LEWIS CO THE 1503 Main—See p 191
New England Photo Mount Co 93 Broad
Nikor Products Co 4th fl 15 Park

Photographic Developing and Printing

ART PHOTO CO 1501 Main—See p 191
Gowdy Jessie M 100 Oakland
Gray John H 160 Main IO
Hard Jessie S 162 Bowles
Standard Photo Service 43 Dwight

Physical Therapists

Oakman George B (207) 175 State
Smyrl George A (808-809) 1387 Main

Physicians and Surgeons

Adams William B 21 Maple
Agnew John R 888 Worthington
Alifano John J 934 Main
Alport Benjamin (200) 121 Chestnut
Anderson Leonard E (402-404) 20 Maple
Andrews Robert E (227) 20 Maple
Ashton Paul M (1) 11 High
Bachmann Richard (205) 121 Chestnut
Bachulus Matthew J (210-212) 146 Chestnut
Bacon Theodore S 69 Maple
Baehr Frank H (1) 20 Maple
Bailey Edwin J 499 Page blvd
Baker Joseph M 77 Maple
Baldwin Edith E 50 Buckingham
Barney Azel P 127 Maple
Beal Herman A (28) 1214 Main
Beauchamp Eugene W (405) 1570 Main
Beauchamp Joseph O (eye ear nose and throat) (405) 1570 Main
Becher George D (208-209-210) 20 Maple
Bernstein Joseph I 127 Jefferson av
Bickart Paul (210) 458 Bridge
Bilodeau Charles C 27 Maple
Birnie John M (508-510-512) 146 Chestnut
Boss Eugene G (302) 1537 Main
Boyd Francis P 42 Garfield
Brown Fairy P (201-204) 175 State
Brown Howard B 1295 State
Brown Plumb (506) 175 State
Byrnes Harry F 67 Chestnut
Caia Pasquale C (1) 3098 Main
Calkins Irving R 299 Central
Canter Bernard 663 State
Cariani Mario J (208-209) 115 State
Cavanaugh Thomas E (207-209) 293 Bridge
Chamberlin Ira I (9) 4 Chestnut
Chapin Laurence D (227) 20 Maple
Chapin William A R (228-230) 121 Chestnut
Chereskin Johnston L (24-25) 333 Bridge
Cherry H Elisabeth (501) 146 Chestnut
Cleveland Harold F 462 Belmont av
Comins James B 10 Chestnut
Connelly Ambrose J (318-322) 146 Chestnut
Connor George F (316) 20 Maple
Conrow Matthias W (eye ear nose and throat) (2) 31 Maple
Conway William S 646 Carew
Cooper Olive A 32 Spring
Cordero Gil 14 Maple
Cullen Charles A (8-11) 33 Bridge
Dalton George F (eye ear nose and throat) (419) 20 Maple
David Leo J (10) 1660 Main and 686 Sumner av
Derby Joseph P (216) 20 Maple
Dillenback Emil U 588 Sumner av
Dillon William J (11) 4 Chestnut
Doneen John B (408-409) 1537 Main
Dixon Stanley R 915 Worthington
Dorfman William A (14) 333 Bridge
Downey Charles J (B) 154 Maple
Dubois Eoline C (222) 20 Maple
Dutton Frank K 6 Chestnut
Dwyer John E (305) 146 Chestnut
Edgelow Arthur F G 21 Maple
Everett Frederick L 353 Maple
Federici Louis M N 971 Main
Fein Louis (4-6) 1862 Main
Flynn George C 70 Oak IO
Foley Joseph D (228) 292 Worthington
Fortin F Frederick (8) 20 Maple
Frank Gustav 141 Wilbraham rd
Furcolo Charles L 14 Maple
Garcia R Reyes (413) 1562 Main
Gates George C 612 State
Gaudreau Honore E (315-317) 293 Bridge
Gaynor Martin F 78 Berkshire IO
Genest Leopold O 360 Main IO
Ghoreyeb Albert W (229-231) 121 Chestnut
Gilchriest Bernard F (412) 293 Bridge
Gilchrist John M (246) 121 Chestnut
Gipstein Benjamin L (208) 146 Chestnut
Glickman Helene S 1938 Main
Goodell William (260) 121 Chestnut
Graham J Perry 25 Maple
Grasso Antonio 756 Main
Greany John V 565 Carew
Haggerty Francis I 42 Ledyard
Hagler Frederic (301) 20 Maple
Hanlon Morgan P 125 Wilbraham rd
Hare William A (213) 20 Maple
Hathaway Louis E Jr 4 Chestnut
Hogan Fremont L 25 Euclid av
Hollander Alfred (220) 458 Bridge
Hollander Trude K 44 Chestnut
Holmes Colin McL (510) 1570 Main
Holmes James (510) 1570 Main
Hopkins Frederick S (207) 146 Chestnut
Horrigan Arthur J (X-ray) (316) 20 Maple
Hosmer Merrill F (313) 20 Maple

REAL ESTATE RENTALS APPRAISALS **A. C. WHITE, JR., REALTOR** 293 Bridge Street Telephone 2-5109 INSURANCE PROPERTY MANAGEMENT MORTGAGE LOANS

FORBES & WALLACE . . SHOPPING CENTER FOR WESTERN NEW ENGLAND

Physicians and Surgeons—continued
Hough Garry DeN Jr (239) 146 Chestnut
Hovey Robert F (307) 175 State
Hoyt Perley A (305) 1570 Main
Hurd Archer L (201) 20 Maple
Hutton Willis A (301) 146 Chestnut
Irwin Vincent J Jr (216) 1634 Main
Jackson Howard L (X-ray) (403-405) 146 Chestnut
Jacobs Charles M (207-210) 25 Harrison av
Jones Frederick D (306) 20 Maple
Judd Ernest H (C) 6 Temple
Jurist Charles (110) 70 Chestnut
Kanowitz Sidney 516 Carew
Katz Edward (1) 10 Chestnut
Kennedy Howard P (219-220) 115 State
Kilburn Ira M (C) 10 Chestnut
Kinloch Raymond A 83 Walnut
Kisiel William J (619-620) 1570 Main
Klar J Joseph (3) 820 State
Klein Bernard J (22) 333 Bridge
Klein Robert J (229) 146 Chestnut
Kochanek Joseph M 17 Goodwin IO
Kotarski William C 700 Chestnut
LaBelle Urgele A 679 Chestnut
LaRochelle Fred D 89 Belmont av and 88 Bellevue av
LaRochelle Fred T 89 Belmont av
Lavoie Aurel G 14 Chestnut
Leverone Louise M 12 Maplewood av
Lewis James (244) 146 Chestnut
Lewis Seth A 2335 Main
Lichter Gerald I (230) 146 Chestnut
Light E Ellsworth 45 Bowdoin
Linoff Samuel 721 Dwight
Loring Robert L 4 Chestnut
Lussier Joseph H (B) 10 Chestnut
Lynch Charles F (421) 1387 Main
Macaulay Roderick A (410) 146 Chestnut
Magnet I Harry 601 Belmont av
McGoodwin Maceo D 1862 Main
McKechnie Frederick J (301) 1559 Main
McNally David A 771 Belmont
Meunier Raymond R 308 Main IO
Miller Samuel O 73 Ellsworth av
Millman Max 14 Maple
Moneyek Milton S (201-202) 115 State
Moriarty Patrick M (212) 496 Bridge
Morrison William H 190 Locust
Mullen Walter J 149 Mill
Myers-Sullivan Elizabeth 347 St James av
Naumann Albert A (505-507) 1331 Main
Naurison James Z (220-222-224) 146 Chestnut
Neill Roberta E 570 State
O'Connell Thomas A 573 State
O'Neil James W (307) 293 Bridge
Overlander J Eliot 167 Maple
Owens Harold F (222) 292 Worthington
Palermo Alfonso A (252) 121 Chestnut
Pokorny Norman A 23 Maple
Poliak Mendel 633 Belmont av
Powers Richard T 19 Maple
Quinn James H (215-217-219) 121 Chesnut
Rabinovitz Bernard (1) 4 Chestnut
Raleigh Walter M (65) 25 Harrison av
Randall May E 1086 State
Reilly Thomas F 77 Maple
Reynolds John A (429) 20 Maple
Rice Allen G (308) 146 Chestnut
Riordan Arthur H 20 Maple
Roberts Harry L (B) 6 Temple
Rochford Richard A (310) 20 Maple
Rodney Ralph S 17 Coleman
Rood Adolphus D (238A) 146 Chestnut
Ross J Gordon 1295 State
Russell Alexander B (317) 1570 Main
Ryan Terrence C (324) 293 Bridge
Sanderson Paul G 10 Temple
Sannella Lee S 83 Maple
Sannella Salvatore 83 Maple
Schadt George L 44 Chestnut
Schwartz Leo E 14 Maple
Schwartz Theodore 2151 Main
Seaman James A (302) 20 Maple
Setnor Jules R (218) 293 Bridge
Shamlian Charles H 302 Page blvd
Sherman David E 447 Sumner av
Simpson John R 759 Chestnut
Sirulnik Frank 44 Chestnut
Slutskin Maurice L (10-18) 1862 Main
Smith Erdix T 480 Belmont av
Snow Morton M 1295 State
Spaid Charles J 8 Bellevue av
Spelios Louis G (29) 1214 Main
Starbuck A A 6 Maple
Steele George L (406) 20 Maple
Stegura Ignace B (eye ear nose and throat) (1-2-3) 333 Bridge
Steinhardt Arthur H (27) 1214 Main
Stoddard Mortimer J (240) 121 Chestnut
Street Charles E (203) 167 State
Streeter John F 30 Kenwood ter
Stusick Stanley S 59 Maple and 10 Parker IO
Sullivan Edward C (200) 1597 Main
Tate John C (313) 20 Maple
Tauber Joseph 38 Walter
Teitel Milton H 115 Sumner av
Teta Francis A (25) 1214 Main
Tillman H Bernard (301-303) 115 State
Tober Jacob B (5) 1786 Main
Turner John W (316) 20 Maple
Walker Eugene 759 Chestnut
Watt William G (300-302-304) 146 Chestnut
Weisman Jacob I (1-2-7) 34 Maple
Wheat Harry R (412) 20 Maple
Wheeler Daniel R 127 Maple
Whelan Edmond V 24 Commonwealth av
White Edward G (220) 121 Chestnut
Whitney Jerome A (225) 20 Maple
Wiese Walter J (214) 146 Chestnut
Wilder Winford O (326) 20 Maple
Zaratt Josefa (209) 175 State
Ziter Fred M H (210) 121 Chestnut

Physicians' and Hospital Supplies

DENTISTS AND SURGEONS SUPPLY CO (203) 340 Bridge tel 4-8281—See p 113B
Macdonald James S 46 Taylor
Medical Surgical Supply Co 754 Chestnut

Piano Dealers

(See also Music and Musical Instrument Dealers)

FORBES & WALLACE INC 1414 Main c Vernon—See top lines and p 94
STEINERT M & SONS CO INC THE 1231 Main—See Back Cover

*Piano Movers

CABRINI MOVING SERVICE 674 St James av—See p 226
DEMPSEY & DAVIS 500 Central—See p 227
LITCH ELMER D 26 Cass—See p 230
SULLIVAN J J THE MOVER INC office warehouse and garage 385 Liberty—See insert opp Numerical Directory

Piano Tuners and Repairers

Allen George J 69 Dunmoreland
Bugbee Frank A 65 Mayflower rd
Buller Ossian A 64 Grand
Clapp Cyrus C 70 Vernon
Clapp Frank A 70 Vernon
Dagenais Henry 109 Oklahoma
Ellsworth George J 176 Woodlawn
Ellsworth Harold S 39 Parkwood
Green Merton A 52 James
Hannion Herbert M 121 Monroe
Hunt C Ernest 783 Belmont av
Piano Shop The 366 Worthington
STEINERT M & SONS CO INC THE 1231 Main—See Back Cover
Underwood Edwin H 19 Parkwood

Picture Frames and Pictures—Dealers

Little Gallery The 105 Chestnut
Miller J H Co Inc 21 Harrison av
Pehrsson G L (405) 168 Bridge
Springfield Frame & Picture Co (211-212) 137½ State
Wells & Wells 270 Worthington

*Pictures and Framing

FORBES & WALLACE INC 1414 Main c Vernon—See top lines and p 94
STEIGER ALBERT COMPANY 1477-1497 Main—See top lines and p 96

*Pile Driving

WRIGHT ROY M 116 Denver—See p 91

*Pipe—Steel and Iron

WALSH HOLYOKE BOILER WORKS INC 110 Appleton n Mechanic Holyoke Mass—See p 173

*Pizzas

VENICE CAFE & PIZZERIA 956-960 Main—See p 67

Planing Mills

Springfield Millwork Co (whol) 177 Page blvd

*Plasterers

FERRI JOHN 21 Dymon tel 4-3016—See p 86
PENNO ARTHUR P 625 Union WSpfd—See pp 82A 113A

*Plastering Contractors

(See Contractors—Plastering)

*Plastic Dies

NORTHEAST TOOL & ENGINEERING CO 797 Page blvd tel 6-0464—See p 182

*Plastic Fabrications

METOCRAFT ALLOY CORP 180 New Bridge WSpfd—See p 174

SALES RENTALS MANAGEMENT HENRY M. CLARK CO., REALTORS APPRAISALS MORTGAGE LOANS
100 BROADWAY TELEPHONE 7-0231

ALBERT STEIGER COMPANY
DEPARTMENT STORE — 1477-1497 MAIN ST.

***Plastic Film Fabricators**

NATIONAL PLASTIC FABRICATORS CO 1897 Columbus av—See p 162
NATIONAL PLASTICS CORPORATION 1897 Columbus av—See p 162
NATIONAL TRANSPARENT PLASTICS CO 1897 Columbus av—See p 162

***Plastic Laminators**

NATIONAL PLASTIC FABRICATORS CO 1897 Columbus av—See p 162
NATIONAL PLASTICS CORPORATION 1897 Columbus av—See p 162
NATIONAL TRANSPARENT PLASTICS CO 1897 Columbus av—See p 162

***Plastic Mold Engraving**

SPRINGFIELD STAMP & DIE CO 9 Market—See p 177

***Plastic Molds—Mfrs**

MacKENZIE TOOL AND ENGINEERING CO 88 Andrew—See p 178
PRODUCTION TOOL & DIE CO INC 572 St James av—See p 179
UNITED PATTERN AND DIE CO INC 92 Hayden av at Winchester Square—See p 195

***Plastic Switch Plates—Mfrs**

VARSITY MANUFACTURING CO 133 Union

Plastics—Mfrs

Monsanto Chemical Company Plastics Division Monsanto av IO
R and R Plastics (215) 172 Chestnut

***Plate Glass**

(See Glass Dealers—Window and Plate)

***Plated Ware**

KITTREDGE M J INC 1354 Main—See foot lines and p 134
TRUE BROTHERS INC 1390 Main and 6 Pynchon—See p 136

Platers

MURRAY THOMAS J (hard chromium) 964-966 Main WSpfd—See foot lines
Paul Samuel & Son 27 Silver
VanVlack Charles Company 191 Chestnut

***Platers' Supplies**

CHEMICAL CORPORATION THE 93 Broad—See p 71
HAMPDEN COLOR & CHEMICAL CO (chemicals) 161 Armory—See Back Cover and p 71

Plumbers

* denotes licensed Master Plumbers

Allbe Charles A 414 Union
Bailey Michael J 38 Calhoun
Beaumier Edward A 15 Beauchamp
Becker Plumbing & Heating Co 21 Ferry
Benn Frank J 49 Morgan
Berkwitt Louis H 574 Chestnut
Bisson Edmund A 15 Myrtle
Bliss Nelson O 553 White
*Bolton Herbert 28 Conklin
Bousquet L L Inc 3069 Main
*Boyer J A & Sons 943 Berkshire av IO
Brown William P Co 31 Sanford
Butler Hector J 13 Cedar IO
Campbell Nicol M 37 Denver
Carlson Frank O 724 Main
Carroll & Hamill 26 Hampden
Cavanaugh Maurice J 447 Belmont av
Cavanaugh William J 41 Biltmore
Colbert Patrick J 131 Hastings
*Conway T J Co 77 Winter
Cosgrove J S Co 14 Court House pl
COUTURE R J CO 449 Dickinson—See p 196
*Curtis Howard L 54 Princeton
Donovan James A 12 Auburn
Drinan John L 302½ Belmont av
Falcone Joseph A 616 Worthington
Fitzpatrick Joseph F 11 Chase av
Gerber Edward B 129 Woodside ter
Glidden Leon A 35 Ardmore
Gonyea Victor A 45 Daytona
*Graichen G Walter 144 Yale
Grodsky Harry & Co 105 Greenwood
Guthier Edwin O 31 Auburn
Hall Jess A 6 Wilbraham av
HEAT APPLIANCE CO 29 Bethel—See p 196
Hewinson Wallace R 88 College
Hunt Herbert L 28 Eddywood
Hyland W J Mfg Co 13 New Dwight
Hyland William J Jr 30 Montrose
Jacobs Leon W 9 Beacon
Kennely J W & Son rear 67 Ashley
Kirk William B 14 Sidney pl
Korman Anthony F 23 Clantoy
Leavitt Wallace W 192 Pine
LeBoeuf Clyde L 84 Federal
LeBoeuf Edward E 22 Martin
Mae Co 135 Dwight
MAYER ALBERT E 419-425 Main—See p 123
McCormick John B 95 Jefferson av
Motherway James V 110 Walnut
Nathan Simon 122 Fort Pleasant av
Neylon Dennis J 104 Spring
Neylon John D 33 Walnut
O'Neil Joseph M 43 Gilman
Plante Arthur J 18 Keith
Plante Joseph C 684 White
Puppolo Raffaele 10 Loring
Quirk John T 21 Grant
Rubin Edward S 453 Carew
*Runquist Nils E 176 MassAv
Schechterle John A 38 Coleman
Seguin O J 890 St James av
Simonoff Nathan 90 Woodlawn
Skala Henry J 93 Cedar
Small B M Co 89 Euclid av
*Soland & Johnson 477 Union
Steele James A 130 Eddywood
*Stephen Robert V 18 Fargo
Traveling Plumbing Shops 431 White
Washburn Henry W 124 King
Wasserman Edward S 52 Waverly
Westervelt Andrew H 78 Lyndale
Woodbury Erwin M 14 Howard
WOODS WALTER L 73-75 Wilbraham rd
Wyckoff & Lloyd Co 15 Worthington
Wynne William J 299 Nottingham

***Plumbing Contractors**

COUTURE R J CO 449 Dickinson—See p 196

Plumbing Supplies—Dealers

CITY WRECKING CO (second hand) 72 Carew—See p 64
Cotter Supply Co 489 Worthington
Crane Co 60 Cypress
Forest Park Plumbing and Heating Supplies 403 Dickinson
HALL'S HARDWARE 811 State—See p 112
Home Supply Co (whol) 890 St James av
INDUSTRIAL EQUIPMENT AND SUPPLY CO 419-425 Main—See p 123
Keystone Plumbing Supply Co 267-275 Chestnut
Low Maurice Co 146 State
Low Supply Co 243 Worthington
MILLAR CHARLES & SON CO 26-28 Willow warehouse 27 William—See p 197
National Plumbing Supplies 2165 Main
New England Plumbing Supply Co 398 Bridge
NEW ENGLAND WRECKING CO 350 Albany—See p 63
PARK WRECKING CO (used) Center n Springfield Line Chicopee Mass—See p 64
Puritan Supply Co 39 Dwight
Springfield Plumbing Supply Co (whol) 316-318 Chestnut
United Used Plumbing and Heating Supply Co Inc 614 Dwight
Valley Plumbing & Heating Supply Co Inc 41 Market
White William H (whol) 7 Worthington
White & Crowley Inc 32 Emery

Plumbing Supplies—Mfrs

Springfield Wash Tray Works 20 Fisk av

***Plumbing and Heating Contractors**

SEARS ROEBUCK & CO 1293 Main—See p 95

Polish Mfrs

Feiner Chemical Mfg Co Inc ((whol) 239 Mill
Richco Products Co 24 Hampden

***Portrait Artists**

(See Artists)

Postage Stamps and Philatelic Supplies

Atherton Herbert P (610) 1562 Main
National Stamp Service (622) 1570 Main
Tatham Stamp & Coin Co 85 Oakland

Potato Chip Mfrs

GUENTHER & HANDEL INC (wholesale and retail) 7-9 Stockbridge—See p 110

Potteries

Springfield Pottery Co 765-773 Columbus av

Poultry Dealers—Retail

Amato Alfonso A 927 Columbus av
Cuoco Carmine J 129 Hancock

We give S&H Green Stamps
Poole's Springfield Managed and Conducted for Over Thirty Five Years

FIELD, EDDY & BULKLEY INSURANCE
1200 MAIN STREET PHONE 4-1112 Fire -- Accident -- Auto

Poultry Dealers—continued

Fazio Anthony 191 Walnut
Fefer & Superman 1734 Allen
Impoco Joseph 345 Walnut
Kaplan Isaac 42 Essex and 134 Knollwood
Liberty Poultry Market 7 Libear
Placido Nicholas 912 Columbus av
Ravosa Sabatino J 144 Eastern av
Scibelli Riziero J 888 Main
Zandan Nathan 94 Greenwood

Poultry Dealers—Wholesale

Bracci & Manoni 820 Boston rd

Poultry Supplies

METHE INC (baby chicks at any time) main store and warehouse 368 Taylor—See p 105

Poultry and Game Breeders

Boshko Thomas F 224 Tinkham rd

*Power Plant Construction

LEY CONSTRUCTION CO 1215 Main and 124 State—See p 82

*Power Transmissions

CURTIS UNIVERSAL JOINT COMPANY INC 4 Birnie av—See p 182

*Precious Stones

NEWELL'S INC 1690 Main—See p 136

*Precision Mfg

METHE E L MACHINE CO 30 Taylor—See p 170

Premium Goods

Sperry & Hutchinson Co 286 Worthington

*Prescription Opticians

MURPHY PHILIP E 349 Bridge tel 3-3882

Printers—Book and Commercial

Achievement Club Press 329 Dwight
Acker Printing Co 191 Chestnut
Acme Job Printing (204) •121 Lyman
Acme Manifolding Co Inc (515) 1537 Main
Armory Hill Print 191 Chestnut
Armory Hill Target Co 191 Chestnut
Bassette F A Company The 53 Hillman
Burt Charles E Inc (516) 29 Worthington
Carey Thomas E 40 Hampden
Clifford Merrill L (626) 29 Worthington
Cote Press Inc The (624) 29 Worthington
Daigle J A Estate of rear 292 Main IO
DYGERT PRINTING CO 151 Dwight—See p 198
ELM TREE PRESS INC THE (307) 44 Taylor
Fitz R C & Co 49 Ranney
Fredette Aime L 35 Dwight
Gaskill Joseph I & Son 128-134 Federal
Gay W Hartley 117 Oakland
General Offset Printing Co 157 Chestnut
Harvey George M 38½ Berkshire av
Itala Printing & Publishing Co Inc 42-44 Hampden
Kennedy Thomas E 655 Bay
LEARY PRINTING CO (220) 44 Taylor
Melnick Abraham (305) 317 Dwight
Merrick Press The (406) 121 Lyman
Merrill-Clifford (626) 29 Worthington
Milos Press 497 Main IO
Mohawk Press 14 Pynchon
Moran Joseph P 845 Main
Mount Provin Press 60 Walnut
New England Blue Print Paper Co 78 Hillman
O'MALLEY M J CO THE 220-224 Franklin—See p 199
Phelps Publishing Co (802) 29 Worthington
Pond-Ekberg Company The 9 Andrew
Potter Press The (309) 293 Bridge
Premier Printing Co 1883 Columbus av
PROGRESS PRESS 3d fl 125 Dwight
Publicity Printing Co (3) 337 Worthington
Rothchild Press (204) 29 Worthington
Shaw Milton B 133 Wellington
Standard Printing Co (207) 1660 Main
Star Press 1165 Dwight
STEWART JOHN E PRINTING CO 191 Chestnut—See p 199
Tribune Printing Co 125 Dwight
Tryon Press The (214-216) 29 Worthington
Valley Press Inc 2d fl 51 Taylor
Whitbeck Inc (4th fl) 29 Worthington
Williams F K Co (528) 10 Broadway

*Processed Letters

PRICE & LEE CO THE second fl Chamber of Commerce bdg 134 Chestnut—See pp 185 201

Produce Commission Merchants

Agawam Celery Co 205 Chestnut
Gurka Bros 201 Chesnut
Kassanos Bros 203 Chestnut
Levine Philip 455 Franklin
Lincoln Fruit Co Inc 204 Taylor
Marchetti Serafino 435 Dwight
Margolies Bros 115 Lyman
Martinelli Joseph & Co Inc 157 Lyman
Maxfield-Blackmer Brokkerage Co (210) 121 Lyman
New England Fruit & Produce Co 176 Lyman
Oliveri Joseph F 435 Dwight
Perkins Alfred B 125 Lyman
Pierce W R & Son 165 Lyman
Posnick Michael B 48 Hebron
Poulopoulos Peter N 19 Milford
Sawyer & Co Inc 1808 Columbus Av
Shaker & Co. 435 Dwight
Simos & Co 119 Lyman
SPRINGFIELD CELERY CO INC 1808 Columbus av—See p 70
Springfield Fruit and Produce Co Inc 101-103 Lyman
Springfield Tomato Co Inc 193 Chestnut
United Fruit and Produce Co 137 Lyman
Zeo Michael & Sons 47 Hastings
Zeo Nicholas Inc 155 Lyman

Produce Dealers—Retail

Arrow-Head Fruit & Produce Co 207 Chestnut
Cohen Isaac 1230 Dwight
Farmers Outlet 162 Boston rd
Mason Harold T 42 Vernon
Maumora Market 924 Main
Nadich Jack 281 Belmont av
Sugarman Isaac I 400 Dickinson

*Program Printers

DYGERT PRINTING CO 151 Dwight—See p 198

*Property Management

ANGERS H E & BROS INC (530) 293 Bridge uptown office 916 Worthington—See p 204
CLARK HENRY M CO 100 Broadway—See foot lines and p 204
FLAGG RAYMOND H 19 Elm—See p 207
JOHNSON E D CO (402) 1562 Main—See top lines
MACMILLAN & SON 154 Broadway—See top lines and p 205
MORIN D F COMPANY (502) Whitney Bdg 1570 Main—See p 207
MURPHY EDW J CO INC (201-202) 1537 Main—See top lines and opp inside Front Cover
VOGEL FRED A 3d fl 1252 Main—See p 208
WHITE A C JR REALTOR (218) Stearns bdg 293 Bridge—See foot lines

Provision Dealers—Wholesale

(See also Meats—Wholesale)

Handy H L Co Plainfield at Chicopee line

Psychologists

Lockwood-Totaro Leone W Mrs (7) 62 Avon pl

*Public Accountants

(See also Accountants and Auditors)

DOUBLEDAY BURNETT, SNOW & SHEA (510) Republican Bdg 1421 Main—See insert opp Buyers Directory
HOPKINS JOHN & CO (526) 293 Bridge—See p 25
Hitchcock & Company 4th fl 1252 Main

*Public Address Systems

INDUSTRIAL SOUND & ELECTRONICS CORPORATION 333 Trumbull Hartford Conn—See p 123A

*Public Speaking Instruction

CLARK L F (608) Hitchcock Bdg 1562 Main—See p 216

*Public Stenographers

(See also Stenographers—Public)

PRICE & LEE CO THE second fl Chamber of Commerce bdg 134 Chestnut—See pp 185 201

*Public Utility Bonds

ESTABROOK & CO (701-702-703) Third Nat Bank Bdg 1387 Main—See p 57

*Public Utility Securities

DAY R L & CO (817) 1387 Main—See p 56
ESTABROOK & CO (701-702-703) Third Nat Bank Bdg 1387 Main—See p 57

KASKO HOME FURNISHINGS, INC. Have Your Old Washing Machine Rebuilt
1865 Main Street MAYTAG *Sales and Service* Have it Look Like New Phone 3-3342

REAL ESTATE
INSURANCE
MORTGAGES
APPRAISALS
E. D. JOHNSON CO.
1562 MAIN STREET
Telephone 6-7294

PAINE WEBBER JACKSON & CURTIS (401-407) 1387 Main—See p 57
TIFFT BROTHERS 3d fl Third National Bank Bdg 1387 Main—See p 58

Publications—Periodical Professional Scientific Technical Trade etc

Banker and Tradesman (211) 175 State
Bus and Trucklander (212-213) 115 State
Catholic Mirror The (monthly) (610) 1387 Main
Massachusetts Catholic Order of Foresters Bulletin (monthly) 26 Colfax
National Grange Monthly (718-722) 29 Worthington
Shingle The (308) 1618 Main
Springfield Weekly Guide 14 Hiawatha
Tailgate (212-213) 115 State
Writer Monthly The (222) 29 Worthington

Publishers—Book Newspaper and Periodical

American International College office 20 Amaron
COMMUNITY PUBLISHING CO 169 Spring—See p 26
Connecticut Valley Guide Co 29 Worthington
Curtis Publishing Co 22 Hancock
General Publishing Co (527) 29 Worthington
Gideon International The (209A) 1537 Main
James-Bennett Publishing Corp (521) 1570 Main
MANNING H A COMPANY (317) 33 Lyman—See p 200
Massachusetts Publishing Co (300) 33 Lyman
McLoughlin Bros Inc (408) 31 Elm and 45 Warwick
Merriam G & C Co 47 Federal
Mirror Press Inc The (610) 1387 Main
National Grange Monthly Publishing Co (718-722) 29 Worthington
New England Homestead Co (802) 29 Worthington
Nichols C A Publishing Co (417) 1490 Main
Prentice-Hall Inc (411) 115 State
PRICE & LEE CO THE (city directory) second fl Chamber of Commerce bdg 134 Chestnut—See pp 185 201
REPUBLICAN COMPANY THE 32 Cypress—See p 186
REPUBLICAN PUBLISHING CO THE 32 Cypress—See p 186
Springfield Free Press Inc (2) 104 State
Springfield Merchants Inc 340 Main
Thoma Arthur J (212-213) 115 State
UNION NEWSPAPER CO (morning-evening) 16 Fort—See p 186

*Publishers—City Directories

MANNING H A COMPANY (317) 33 Lyman—See p 200
PRICE & LEE CO THE second fl Chamber of Commerce bdg 134 Chestnut—See pp 185 201

*Publishers—Map

MANNING H A COMPANY (317) 33 Lyman—See p 200
PRICE & LEE CO THE second fl Chamber of Commerce bdg 134 Chestnut—See pp 185 201

*Pulleys—Dealers

FOSS W J COMPANY (Dayton V-Belt drivers) 112-116 Breadway—See p 122

*Pulleys—Hangers—Shafting

SPRINGFIELD AUCTION CO 769 Dwight—See p 156

*Pump Dealers

MILLAR CHARLES & SON CO 26-28 Willow warehouse 27 William—See p 197

Pump Mfrs

Worthington Pump and Machinery Corp (205) 496 Bridge

*Pumps—Gasoline and Oil—Mfrs

GILBERT & BARKER MFG CO (oil and gasoline) ft Church c Cold Spring av WSpfd—See p 159

Purchasing Agents

Universal Purchasing Corp 443 State

Radiator Repairers—Automobile

ED'S AUTO BODY 785 Columbus av—See p 30
John's Radiator Shop 150 Armory
Royal Metal Works 428 Worthington

*Radio Broadcasting Instruction

CLARK L F (608) Hitchcock Bdg 1562 Main—See p 216

Radio Broadcasting Stations

Radio Station WMAS Inc 1757 Main
WBZA 2d fl 140 Chestnut
WSPR INC 63 Chestnut—See top lines
WSPR RADIO STATION 63 Chestnut—See top lines

*Radio Dealers

ATTLETON'S RADIO SERVICE 326 Orange—See p 202
POTTER PAUL E 19 Wilbraham rd—See p 202

*Radio Installation and Service

ALLEN RADIO SALES & SERVICE 851 Main WSpfd—See p 913 WSpfd Directory
POTTER PAUL E 19 Wilbraham rd—See p 202

*Radio Mfrs

KNAPP RADIO SPECIALTIES CO 827-833 Liberty—See p 164

Radio Programs

Polish-American Radio Program Co 1856 Main

*Radio Repairers

(See also Radio Sets and Supplies Retail)

ATTLETON'S RADIO SERVICE 326 Orange—See p 202
POTTER PAUL E 19 Wilbraham rd—See p 202

Radio Sets and Parts—Mfrs

Springfield Sound Company 12 Cass

Radio Sets and Supplies—Retail

ALLEN RADIO SALES & SERVICE 851 Main W Spfd—See p 913 WSpfd Directory
ATTLETON'S RADIO SERVICE 326 Orange—See p 202
Campbell Royal B (repr) 46 Dwight rd
CARLISLE HARDWARE CO 1548 Main branches 1208 Main 2761 Main 654 Page blvd 823 State 522 Sumner av and 32 Oak IO—See p 112
Central Radio & Electric Co 616 Carew
Cushing T Frank 349 Worthington
Demarest R E Co Inc 135 State
Dix Charles J (repr) 2913 Main
FORBES & WALLACE INC 1414 Main c Vernon—See top lines and p 94
Forest Park Radio Co 405 Dickinson
Freedman Radio & Electric Co 1225 Main
INTERSTATE SALES CORPORATION 53 Liberty—See p 110
KASKO HOME FURNISHINGS INC 1856 Main—See foot lines
Levitt's Radio & Electric Co 483 State
Merchant Radio Service 682 Sumner av
Pajak Radio and Electric Co 2656 Main
Pinney Fred I (repr) 20 Rifle
Potter Chester A (repr) 108 King
POTTER PAUL E (repairer) 19 Wilbraham rd—See p 202
Przybycien Walter 59 Kingsley
Rae Radio Co 911 State
Recor Alfred E (repr) 46 Montrose
Sharrard Lewis L 12 Bosworth
Springfield Sound Company 150 Dwight electronics div 12 Cass
STEINERT M & SONS CO INC THE 1231 Main—See Back Cover
Szczebak Stanley T (repr) 14 Enfield IO
Victoria Radio Sound 95 Dwight
Waterhouse Frederick T (repr) 189 Santa Barbara
Wisniewski George J 531½ Main IO
X Radio 529 Belmont av

Radio Sets and Supplies—Wholesale

INDUSTRIAL SOUND & ELECTRONICS CORPORATION 333 Trumbull Hartford Conn—See p 123A
Springfield Radio Co 405 Dwight
Westinghouse Electric Supply Co 46 Hampden

*Railroad Frontage Property

MURPHY EDW J CO INC (201-202) 1537 Main—See top lines and opp inside Front Cover

Railroad Supplies and Equipment

Bemis Car Truck Co 369 Birnie av

Railroads

(See also Electric Railway Lines)

Boston & Albany Railroad passenger station 33-95 Liberty freight depots ft Charles and ft Oak IO yard 215 Spring

The Union Central Life Insurance Co. 293 BRIDGE ST.
CHARLES S. MERRIAM, Manager
Telephone 4-3166

RALPH D. JONES, INC. CHRYSLER — PLYMOUTH
721 WORTHINGTON ST. *TOWING SERVICE* TEL. 6-6301 • Sales Distributors Service - Parts Wholesale Retail

Railroads—continued
Boston & Maine Railroad freight office (226) 1694 Main passenger stations 33-95 Liberty and 125 Wason av freight depots 2108 Columbus av and 125 Wason av
New York New Haven & Hartford Railroad dist traffic agts office (300) 1694 Main passenger stations 33-95 Liberty and Wilbraham rd c Colton freight deports 2108 Columbus av 328 Taylor and Wilbraham rd c Colton
Pullman R R Co 1746 Columbus av

*Range Moving

HILL'S BERT EXPRESS 225 Orange—See p 228
HUCK'S TRANSFER INC 38 Hampden—See p 228

*Range Oil

(See also Fuel Oil)

AMERICAN ICE & FUEL OIL CO (wholesale and retail) 63 Bancroft—See p 190
BARRY COAL CO office and yard 776 Union West Springfield—See p 905 WSpfd Directory
BELCHER LEONARD E INC 617 St James av—See p 189
CORDNER CO INC 425 St James av 416 Columbus av main office and plant 123 Day WSpfd—See opp inside Back Cover
PECK E F WOOD & COAL CO 26 Amity Court—See p 76
PUNDERSON COAL CO (202) 143 State and 29 Logan yard 278 King—See foot lines and p 76
ROBERTS SANITARY ICE & FUEL CO 396 Albany—See p 191
SANDMAN COAL CO 3 Elm yard 436 Taylor—See Front Cover
SPRINGFIELD COAL CO office and plant 60 Hannon down town office 108 State—See Bottom Edge
SPRINGFIELD ICE & FUEL CO 225 Hickory—See p 121
SULLIVAN T J COAL CO 436 Taylor—See p 77

*Ranges

INTERSTATE SALES CORPORATION 53 Liberty—See p 110

*Ranges—Electric

KELVINATOR Bailey-Wagner Inc authorized dealers 364 Worthington—See p 208

*Rat Exterminators

ACE SANITATION SYSTEM 101 Dwight—See Front Cover
NEW ENGLAND EXTERMINATING CO (214) 2167 Main—See p 103

*Rathskellers

TOWN HALL GRILL INC (air conditioned) 132 State cor Market—See p 67

Reading Rooms

(See also Libraries)

CHRISTIAN SCIENCE FIRST CHURCH READING ROOM 31 Harrison av
City Library 220 State

*Ready Mixed Concrete

CONSTRUCTION SERVICE CORP 999 Page blvd—See p 61
KEATING P J COMPANY Sheridan Chicopee Falls—See p 79

Real Estate

Algonquin Corp 9 Court House pl
Allen J Harry 62 Bay
Alport Lisle I 54 Colton
Ancro Realty Inc 9 Court House pl
Anger's Rental Office 916 Worthington
Aronson Moses J (3) 242 Fort Pleasant av
Barlow Seth H 163 Spring
Beaumier Apartments 32 Belmont av
Bellair Realty Trust Co 89 Oak
Berman Harris 562 White
Besse Lyman W Estate of (302) 1490 Main
Besse & Burbank (205) 1559 Main
Bigelow Charles A 1065 State
Bodo Allyn J 85 Pearl
Boucher Francis J 89 Abbe av
Boucher Joseph L 19 Perkins
Brouillette Charles A 754 Chestnut
Bryant John G (2) 130 Byers
Burt Clarence A 25 Elm
Bustin Walter R 10 Howard pl
Campbell Ralph E 11 Court House pl
Canyon Realty Co (508) 115 State
Chatham Realty Corp (206-207) 145 State
Childs William J (640) 31 Elm
CHRISTIE DONALD B (218) 31 Elm—See p 205
Christie John C (218) 31 Elm
CHRISTIE WILLIAM Y (realtor) (218) 31 Elm—See p 205
Churchill Henry E 203 S Branch blvd
CLARK HENRY M CO (realtor) 100 Broadway—See foot lines and p 204
Cochrane Grace L 144 Boston rd
Cohen Samuel S 141 Woodside ter
Collester G L & Son 549 State
Colwell & Prentice Inc 150 Main IO
Condon Thomas J (218) 31 Elm
Costello Thomas J Jr (617) 44 Vernon
Craft Howard E (519) 1537 Main
Crane John W Company (207) 1597 Main
Crowell Alice Mrs 109 Bay
Cunliffe J William 114 State
Dansereau Alfred A 306 Union
Davis E A Realty Co (508) 115 State
Decoteau Arthur O (206-207) 145 State
DECOTEAU N PAUL (206-207) 145 State—See p 205
Dell Realty Co (508) 115 State
Desrosiers Cleophe 385 Carew
Dragon Gelasse J 411 Belmont av
Drysdale Donald (515) 1537 Main
Dunlap Realty Trust (224) 293 Bridge
DuPont Emerson O 131 Bowdoin
Dykes John W 30 Alberta
E T D Corporation (508) 115 State
Feltham William H (410) 1200 Main
Fenton Ira E (616) 31 Elm
Festa Lorenzo 934 Carew
Flagg George F 656 State
FLAGG RAYMOND H (realtor) 19 Elm—See p 207
Forty High Street Inc (206-207) 145 State
Fox Walter I 436 Plainfield
Freedman Realty Trust The 64-68 Ferry
Gagnier Anna M Mrs (2) 40 Oswego
Gagnier George J 104 Eleanor rd
Gannuscio Antonio (9) 66 Vernon
Gaudreau Bros 264 Main IO
Gelineau Horace R 399 Union
General Property & Improvement Corporation (216) 115 State
Gieschi Thomas G 117 Orange and 114 State
Goldstein Samuel J 47 Grenada ter
Goldstein Samuel Z Inc (206) 167 State
Goldstein Samuel & Nathan E Inc (206) 167 State
Gour Leon J 49 Genesee
Greenleaf Realty Co (1) 1660 Main
GUMBLE WOLCOTT W (realtor) 57 Vernon—See p 203
Humblen E H & R L (301) 1562 Main
Hampden County Realty Inc (328) 1694 Main
Harrington Daniel J 29 Trillium
Harrington Daniel J Jr 43 Warner
Hartfield Realty Co (224) 293 Bridge
Harvey Realty Co (216-217-218) 115 State
Hoar John F (231) 196 Worthington
HOME BUILDERS EXCHANGE (208) 168 Bridge—See p 184
Hoover Lloyd M (329) 20 Maple
Hovey A Heywood 234 Union
Jenney Real Estate Co (513) 1421 Main
JOHNSON E D CO (402) 1562 Main—See top lines
Kattler Frederick 11 Garfield
Kempton Robert B 33 Elm
King Real Estate Company 144 Euclid av
Kirchner Joseph W (13) 28 Oswego
Lake Haven Realty Trust 234 Union
Lange Otto C 62 MassAv
Larounis Dennis J 172 Lang
Lee Clinton R (206) 1387 Main
Lefebvre Herman H 75 Oswego
Lester J Raymond 1525 State
LETTERPRESS REALTY CORPORATION 191 Chestnut—See p 199
LOMAS CHARLES B COMPANY THE Court Square Bdg 23 Elm—See Front Cover
Lombard Ralph E (214) 31 Elm
Long Roy G 53 Daviston
Loomis Charles J 22 Texel dr
Looney William C 1028 Main
Lucier L Hector 415 Sumner av
Lyman Arthur L Agency (203) 25 Harrison av
MACMILLAN & SON (realtors) 154 Broadway—See top lines and p 205
Martyn Charles P 13 Elm
Mattoon Realty Corp 479 Main IO
McMorrow Charles J (52) 25 Harrison av
Meltzer Julius (324) 1387 Main
MEYER ALBERT C (403) 115 State—See p 206
Meyers John J 29 10th
Millelm Realty Corporation (616) 31 Elm
Molloy Thomas F (235) 196 Worthington
MORIN D F COMPANY (502) Whitney Bdg 1570 Main—See p 207
Moskal Frank Insurance Agency 28 Parker IO
Moynihan Joseph P 136 Myrtle IO
Mulrone John F 48 Terrence

CLEANING PRESSING REPAIRING FRANKLIN CLEANERS & DYERS Fur Storage
281 MILL STREET TELEPHONE 6-5449

HAMPDEN SAVINGS BANK COURTESY TO ALL
INC. 1852 1665 MAIN STREET YOUR ACCOUNT LARGE OR SMALL IS WELCOME

MURPHY EDW J CO INC (realtors) (201-202) 1537 Main—See top lines and opp inside Front Cover
Myers Marcus C 12 Court House pl
Newell John M 97½ High
Nirenstein Nathan (5) 1660 Main
Norman Peter P Insurance Agency (328) 1694 Main
Norman Realty Corp (328) 1694 Main
One Fifty Five Chestnut Street Corp 8 Winter
One Hundred Forty Five State Street Inc (206-207) 145 State
One Seventy Lyman Street Inc 170 Lyman
Papafrangos Konstantine S (8) 17 Sumner av
Papuzynski Walter J 150 Pearl
Parker John W 48 Harvard
Parsons Charles H 248 Locust
Pasquale Realty Corp 479 Main IO
Patton Realty Co Inc 529 Chestnut
Pava Bros (324) 196 Worthington
Petit Leo A 60 Los Angeles
Powers James F 54 Linden
PUTNAM STUART D (510) 1387 Main—See p 206
R & R Realty Corp 229 Albany
Real Estate Maintenance Co (508) 115 State
Realty Associates Inc (3) 66 Vernon
Reed Realty Trust ft Willard av
Rowan M J (9) 18 Vernon
Rowan Michael J (4) 40 High
Roy Welly 22 Eagle
Rush Dean 392 Allen
Sanderson-Gelin & Company (301) 1421 Main
Seltzer Beatrice 141 Firglade av
Selzam Ellen M Mrs 81 Lyndale
Seyler John L 158 Broadway
Shahverdian Armenag (504-505) 1618 Main
Shea James F & Sons 182 Main IO
Sheehan James T (410) 1653 Main
Speight Edward H 30 Church
Springfield Gardens Co Boston rd c Seymour av
Springfield Mortgage Corporation (329) 20 Maple
Stanford John J 84 Albemarle
Stearns Scott M (229) 31 Elm
Taft Francis H (516) 1537 Main
Taylor Arthur G Co (403) 1421 Main
Tebaldi Realty Corp 479 Main IO
TEHAN JOHN F—REALTOR (realtor) 9-10 Court House pl—See Front Cover
Tetreault Theodore O 51 Grant
Trafton Realty Co (1) 1660 Main
Trombly E & L 156 Main IO
Valenti Dominic 43 Morgan
Vega Arthur 90 Sylvan
Victor Corp The (1010) 1387 Main
Violi Claude (1) 31 Maple
VOGEL FRED A (realtor) 3d fl 1252 Main—See p 208
Wallace Percy B (402) 1562 Main
Walls James F 57 Vernon
Webber George R 91 Dorset
Webster John A & Donald G 33 Elm
WEBSTER LEON N (realtors) (21) 395 Dwight tel 4-1263—See p 206
Wernick J & Sons Realty Co 17 Pearl
Wheeler Bion T 25 Elm
WHITE A C REALTY TRUST (224) 293 Bridge—See foot lines
WHITE A C JR REALTOR (realtor) (218) Stearns bdg 293 Bridge—See foot lines
Whitney Bdg Office (408) 1570 Main
WHITNEY INSURANCE ASSOCIATES (9) 18 Vernon—See top lines and inside Front Cover
Whyte Harry R 12 Court House pl
Wilcox Leroy H 33 Elm
Wilhelm Ruth E Mrs (310) 31 Elm
Willis George M 179 Wilbraham rd
Winter N D & Dwight 3 Elm
Worthy Real Estate Co (226) 172 Chestnut
Yerrall & Yerrall (212) 44 Vernon
Young Wilbur F Realty Co (302) 340 Bridge

*Real Estate—Apartment Buildings

MORIN REALTY CORP (502) Whitney Bdg 1570 Main—See p 207

*Real Estate Appraisers

CHRISTIE WILLIAM Y (218) 31 Elm—See p 205
CLARK HENRY M CO 100 Broadway—See foot lines and p 204
JOHNSON E D CO (402) 1562 Main—See top lines
MACMILLAN & SON 154 Broadway—See top lines and p 205
MURPHY EDW J CO INC (201-202) 1537 Main—See top lines and opp inside Front Cover
TEHAN JOHN F—REALTOR 9-10 Court House pl—See Front Cover
WHITE A C JR REALTOR (218) Stearns bdg 293 Bridge—See foot lines

*Real Estate Boards

SPRINGFIELD REAL ESTATE BOARD 57 Vernon—See p 203

*Real Estate Loans

HIGHLAND CO-OPERATIVE BANK 834 State branches 114 State and 36 Oak IO—See p 54
HOME BUILDERS EXCHANGE (208) 168 Bridge—See p 184
JOHNSON E D CO (402) 1562 Main—See top lines
LOMAS CHARLES B COMPANY THE Court Square Bdg 23 Elm—See Front Cover

Real Estate Owners and Dealers

Colworth Corp (201) 1537 Main
FLAGG RAYMOND H 19 Elm—See p 207
Gilmore Associates Inc (208) 31 Elm
Harris-Bridge Co Inc (224) 293 Bridge
Indian Orchard Co 34 Front IO
Leader Realty Co 17 Pearl
Morin Realty Corp (502)) 1570 Main
Three Hundred Bridge Inc (224) 293 Bridge

*Real Estate Rental Agents

ANGERS H E & BROS INC (apartments only) (530) 293 Bridge uptown office 916 Worthington—See p 204
FLAGG RAYMOND H 19 Elm—See p 207
HOME BUILDERS EXCHANGE (208) 168 Bridge—See p 184
JOHNSON E D CO (402) 1562 Main—See top lines
MACMILLAN & SON 154 Broadway—See top lines and p 205
MURPHY EDW J CO INC (201-202) 1537 Main—See top lines and opp inside Front Cover
WEBSTER LEON N (21) 395 Dwight tel 4-1263—See p 206

*Realtors

BURT CLARENCE A 25 Elm
CHRISTIE WILLIAM Y (218) 31 Elm—See p 205
CLARK HENRY M CO 100 Broadway—See foot lines and p 204
FLAGG RAYMOND H 19 Elm—See p 207
GUMBLE WOLCOTT W 57 Vernon—See p 203
MACMILLAN & SON 154 Broadway—See top lines and p 205
MURPHY EDW J CO INC (201-202) 1537 Main—See top lines and opp inside Front Cover
TEHAN JOHN F—REALTOR 9-10 Court House pl—See Front Cover
VOGEL FRED A 3d fl 1252 Main—See p 208
WEBSTER LEON N (21) 395 Dwight tel 4-1263—See p 206
WHITE A C JR REALTOR (218) Stearns bdg 293 Bridge—See foot lines

*Reamers

KEN-PATHEN MACHINE CO (200) 44 Taylor—See p 178

*Recapping and Vulcanizing

DOMENICO'S TIRE SERVICE 624 Worthington dial 7-0333—See p 42
STANDARD TIRE SALES INC 161 Chestnut tel 3-6666—See p 42
VICTORIA TIRE CO 70 Dwight—See p 43

*Records—Phonograph

STEINERT M & SONS CO INC THE 1231 Main—See Back Cover

Recruiting Offices

Army Recruiting Station (408-410-412-414) 436 Dwight
Navy Recruiting Station (440) 436 Dwight

*Refinishing—Floors

ANTHONY CHARLES H 191 Hickory—See p 104

*Refractories

BAY STATE FIRE BRICK CO 100 Elmwood—See p 103
JOHNSON ASBESTOS CO (brick and cement) 338 Columbus av—See p 123B

*Refrigeration—Commercial

QUIMBY ELECTRICAL APPLIANCE CO 73-75 Wilbraham rd—See p 209

*Refrigeration Supplies

PAYSON C P COMPANY 579 Main

Refrigerator Dealers

Adams Charles A (repr) 579 Main

CITY COAL CO. Coal - Fuel Oils - Koppers Coke
145 ARMORY STREET - Tel. 4-7396

FIELD, EDDY & BULKLEY INSURANCE
1200 MAIN STREET PHONE 4-1112
Policies of Every Kind in All the Best Companies

Refrigerator Dealers—continued
Allen Refrigeration Service 200 Allen
General Engineering Company (reprs) 703A State
Graham Refrigerator Products Co (305) 1694 Main
Lambert Harold C (449) 31 Elm
Lindberg Frederick B (repr) (5) 22 Bayonne
Neff Refrigeration Co 392 Dickinson
Sears Refrigeration Co Inc (coml) 142 Miller
SPRINGFIELD GAS LIGHT CO (Servel Electrolux) 31 Hillman—See p 109
Thompson Water Cooler Co (225) 172 Chestnut
Tri-City Refrigeration Co 868-870 Main
Williams Wendell H (repr) 64 Campechi

***Refrigerator Moving**
HILL'S BERT EXPRESS 225 Orange—See p 228
HUCK'S TRANSFER INC 38 Hampden—See p 228

***Refrigerator Repairers**
(See also Refrigerator Dealers)
BAILEY-WAGNER INC (General Electric) 364 Worthington—See p 208
ROBERTS C J ENGINEERING CO 48 Dwight—See p 209

***Refrigerators—Electric**
BAILEY-WAGNER INC 364 Worthington—See p 208
INTERSTATE SALES CORPORATION 53 Liberty—See p 110
KELVINATOR Bailey-Wagner Inc authorized dealers 364 Worthington—See p 208
PETROLEUM ENGINEERING CORP 330-334 Dwight—See p 188
QUIMBY ELECTRICAL APPLIANCE CO 73-75 Wilbraham rd—See p 209
ROBERTS C J ENGINEERING CO 48 Dwight—See p 209
YORK AIR CONDITIONING AND COMMERCIAL REFRIGERATION Automatic Oil Heating Co distributors 238 Dwight—See p 187

***Refrigerators — Hotel and Restaurant**
QUIMBY ELECTRICAL APPLIANCE CO 73-75 Wilbraham rd—See p 209

***Refrigerators—Ice**
SPRINGFIELD ICE & FUEL CO 225 Hickory—See p 121

Regalia Mfrs
YOUNG W M REGALIA CO INC THE (616) 29 Worthington—See p 174

***Reinforced Concrete Construction**
CARLSON ERNEST F INC (400) 1694 Main—See p 81
LEY CONSTRUCTION CO 1215 Main and 124 State—See p 82

***Religious Schools**
(See Schools Colleges and Academies)

Rendering Works
Western Massachusetts Rendering Co 417 Carew

Rental Agents
ANGERS H E & BROS INC (Apartments only) (530) 293 Bridge uptown office 916 Worthington—See p 204
Buckler A E Inc (B2) 356 Belmont av
CLARK HENRY M CO 100 Broadway—See foot lines and p 204
FLAGG RAYMOND H 19 Elm—See p 207
JOHNSON E D CO (402) 1562 Main—See top lines
MACMILLAN & SON 154 Broadway—See top lines and p 205
MORIN D F COMPANY (502) Whitney Bdg 1570 Main—See p 207
MURPHY EDW J CO INC (201-202) 1537 Main—See top lines and opp inside Front Cover
WHITE A C JR REALTOR (office store and industrial) (218) Stearns bdg 293 Bridge—See foot lines

Repair Shops
Robbins Harry T 22 Kenwood pk

***Repairers—Chairs**
PARKER UPHOLSTERING CO 8 Parker IO tel 8-1304—See p 231

***Repairers—Floors**
ANTHONY CHARLES H 191 Hickory—See p 104

***Repairers—Furniture**
PARKER UPHOLSTERING CO 8 Parker IO tel 8-1304—See p 231

***Reproduction Tracings**
JONES C K INC 11 Willow—See p 224

Reservoirs
Van Horn Reservoir 660 Armory

***Rest Homes**
FILOS CONVALESCENT HOME AND SANITARIUM 44 Sumner av—See p 93
STEWART MARY L REST HOME 624 Belmont av tel 4-3851

***Restaurants**
(See also Restaurants and Lunch Rooms)
PHILLES LUNCH 1969 Main—See p 210
SHERATON HOTEL THE 70 Chestnut tel 4-3141—See p 120

Restaurants and Lunch Rooms
Ahadlas Peter L 1136-1138 State
Andrews Rose Tree Inn 1450 Boston rd
Apremont Cafe 460-464 Bridge
Arbor Cafe Inc 73 Worthington
Arch Cafe The 1737 Main
Armory Cafeteria 9 St James av
Armory Lunch 144 Armory
Athanasopoulos Alexander P 623 Dwight
Bartosiak Joseph J 300 Worthington
Bashaw Jennie E 140 Taylor
Bateman's Restaurant 437 State
Belmont Lunch 467 State
Bennie's Restaurant Inc 37 Ferry
Bentonette Restaurant 473 State
Bertoldi Marie Mrs 1339-1343 Columbus av
Blue Eagle Cafe and Restaurant 930-932 Worthington
Blue Skies Cafe 1074 Columbus av
Bond Cafe 2173-2175 Main
Bookshop Tea Room 77 Market
Boretos Helen Mrs 92 Wilbraham rd
Bosoni Emilio 98 Broadway
BOWLES LUNCH INC office (213-214-215) 1618 Main restaurant 1622 do—See p 210
Breglio's Restaurant 355 Dwight
Bridge Bar Inc 64 Bridge
Bullock's Diner 572 Belmont av
Butterfly Restaurant 217 Dwight
Cadillac Cafe 169 Chestnut
Cafe Midway Inc 636 Page blvd
Canton Restaurant 111-115 Worthington
Capitol Lunch Inc 1795 Main
Central Lunch 187½ Chestnut
Champagne Theophile L 22-24 Liberty
Chimes Restaurant The 16 Pynchon
Chouinard's Restaurant 186 Main IO
Christensen Constance L 1032 Main
Christie's Food Shop 386 Bridge
Chung Sai 47 Ferry
Cinantises Coffee House (3) 1910 Main
City Sandwich Shop 1851 Main
Collin's Tavern 236 Worthington
Colonial Restaurant 2232 Main
Community Food Shop 78 Cass
Court Restaurant 218 Worthington
Crabtree Tea Room 327 State
Crystal Lunch 2074 Main
Cupid's Inn Inc 3435 Main and 149 State
Cypress Cafeteria Inc 1820 Main
Delegeorge Charles 2805 Main
Demetros Sarah C Mrs 2831 Main
Depot Lunch 459 Dwight
Do Nut Bar 390 Dickinson
Do Nut Shop The 430 Springfield
Economy Sandwich Shop 806 Main
EDDIE'S CAFE INC 123 Broadway—See p 68
Edelweiss Cafe Inc 141-143 Chestnut
Elliot Dining Room 31 Maple
Ellis Kelly G Mrs 670 St James av
Elm The 7 Elm
Emery Cafe and Grill 1940 Main
Ernie and Lee's Lunch 348½ Walnut
Felopulos John P 2188 Main
FORBES & WALLACE INC 1414 Main c Vernon—See top lines and p 94
Forest Park Restaurant 537 Belmont av
Forest Park Restaurant Forest Park
Frank's Lunch 84 Hillman
Franklin Restaurant 738 Dwight
Georgia Lunch 833 Main
Georgian Securities Corp 336 Bridge
Greenleaf Lunch 1787 Main
Gregory Peter 1697 Main
Gus's Lunch 937-939 Main
Guyette Nellie Mrs 174 Main IO
Hall John B 69 Eastern av
Hamel Albert 147 Main IO
Hamilakis Spiros G 479 State
Hampden Cafe 1897 Main
Handy Lunch The 113 State
Happy Land Restaurant Inc 620 Page blvd
HIGHLAND HOTEL THE Hillman c Barnes—See p 115

Diamonds Jewelry M. J. KITTREDGE, Inc. Silverware Watches
1354 Main Street

PRESTON AND OLMSTEAD, INC.
HAMPDEN COUNTY GENERAL AGENTS
THE TRAVELERS
INSURANCE CO
INDEMNITY CO.
FIRE INS. CO.

Home Lunch 158 Chestnut
Horseshoe Cafe 609-615 Dwight
HOTEL BRIDGWAY 50 Broadway at Bridge—See p 116
HOTEL CHARLES 1757 Main—See p 117
HOTEL KIMBALL 140 Chestnut—See p 118
Hudson Lunch 636 Dwight
Hurley Timothy F 257 Chestnut
Jannakas Charles A 1658 Main
JENSEN F G & SONS INC 266 Bridge and factory 75 Temple—See Front Cover
JENSEN'S CANDY BAKERY AND RESTAURANT 266 Bridge—See Front Cover
Jockey Spa 78 Broadway
Joe's Colonial Cafe Inc 1163-1167 Main
Joe's Log Cabin 2861-2869 Main
John and Ethyl's Diner 1219 State
John's Cafe & Restaurant 1848 Main
Johnson Howard 1407 Boston rd
Jolly Coffee Nook 135 Boston rd
Juliano Joseph J 3328 Main
Kaminski John 79 Franklin
Kenworth Grill 470 Columbus av
Lampiasi Josephine 8 Eastern av
Lampros Samuel 2053 Main
Leighton Elizabeth D Mrs 785-787 State
Lenox Lunch 1843 Main
Leon's Lunch 178 Alden
Lido Restaurant 680 Worthington
Little's Inc 56 Vernon
Lorraine Spaghetti Palace 1677 Main
Madamas Charles 590 Dwight
Main Cafeteria 1072 Main
Mandrus Paul 378 Liberty
Manhattan Lunch 952 Main
Marathon Restaurant 3316 Main
Marketos Alexander 17 Wilbraham rd
MASSASOIT CAFE INC 146 Rifle at Watershop—See p 68
McQuade's Cafe Inc 144 State
Megas John A 894 State
Memorial Golf Course Restaurant 2191 Roosevelt av
Merry Eating Restaurant 93½ State
MILL RIVER CAFE INC 162 Rifle—See p 68
Mollyann Restaurant and Sandwich Shop 141 State
Mother's Lunch 23 Hampden
Moustakis Mary Mrs 659 Dwight
Murphy's Lunch 291 Taylor
Mutual Diner 1496 State
Myrick Coffee Shop 35 Worthington
National Toddle House Corp 273 State
New Bridge Lunch 60 Vernon
New England Cafeteria 800 State
New Star Lunch 327 Walnut
Oaks Hotel The 31 Thompson
Okarmus Frank 660 and 668 Page blvd
Orange Drop Inn 124 Broadway
Oyster Bay Restaurant 328 Dwight
Palm Cafe Inc 1098 Main
Pappas Athanasios J 141 Bridge
Paradise Grill 174 Chestnut
Park Lunch 754 Sumner av
PETE'S LUNCH 587 Dwight—See p 211
PHILLES LUNCH 1969 Main—See p 210
Photias Thomas J 50 Taylor
PICKWICK ROOM THE (Hotel Kimball) 140 Chestnut—See p 118
Plaza Lunch 1947 Main
Post Office Lunch 3191-3195 Main
Rainbow Diner 2107 Columbus av
Regal Cafe 681-683 Dwight
Rink The 182-184 Worthington
Rovelli's Restaurant 170-174 Worthington
Rowe Earl F 22 Walnut
ROXY LUNCH 1156 Main
Royal Cafe 2052 Main
Russian-American Cafeteria Inc 719-727 Dwight
Sally's Restaurant 863 Main
Sallyanna Sandwich Shop Inc 34 Harrison av
Samiotis Stephen K 2283 Main
SILVER ROOM THE (Hotel Worthy) 193 Worthington at Main—See p 119
Snack Bar The New Dwight
Sorrento's Restaurant 107 Chestnut
Spanish Villa Restaurant 1855 Main
Square Lunch 28 New Dwight
Stannard Cafeteria 286 Bridge
STATE CAFETERIA 143 State—See p 211
Stathis Irene Mrs 2652 Main
STATION VIEW GRILL 70 Liberty—See p 211
Terrace Lunch 3-5 Columbia ter
Thomas Restaurants Inc 1605 Main
TOWN HALL GRILL INC (air conditioned) 132 State cor Market—See p 67
Union News Company 144 Bridge
VENICE CAFE & PIZZERIA 956-960 Main—See p 67
Vernon Diner 47 Vernon
Veteran's Spa 531 Main IO
Victoria Cafeteria 164 State
Victoria Square Shoppe 49 New Dwight
Victory Restaurant 1811 Main
Villa Nova Restaurant 186-188 Chestnut
Waldorf System Inc 123 Chestnut and 1553 Main
Waverly Cafe 15 Sanford
Welch's Kenmore Lunch Inc 55-57 Taylor
Welcome In Cafe 1135 State
White Cap Restaurant 2144 Main
Whitney Lunch 119 Worthington
Windsor Court Restaurant Inc 818 State
Wonderbar Coffee Shop The 17 Lyman
Ye Olde Yankee Inn 3061 Main
Yiannacopoulos Louis 443 Dickinson
YOUNG MEN'S CHRISTIAN ASSOCIATION 122 Chestnut—See p 237
Young Women's Christian Assn 26 Howard
"X" Lunch The 509 Sumner av
Zollars Evelyn M Mrs 1331 Main

*Retail Store Catalogue Sales

SEARS ROEBUCK & CO 1293 Main—See p 95

*Re-Upholsterers

CROWN UPHOLSTERING FACTORY 457-461 State opp US Armory tel 6-3826—See p 231

Riding Academies

East Springfield Riding Academy 872 Page blvd
Gardner Jack rear 1217 Parker

*Riggers—Moving and Erecting

HUCK'S TRANSFER INC 38 Hampden—See p 228
MANNING M J 180 Spring—See p 229
NEEDLE TRADES SERVICE CO THE 114 Ardmore PO Box 461—See p 183
SULLIVAN J J THE MOVER INC office warehouse and garage 385 Liberty—See insert opp Numerical Directory
WRIGHT CHARLES A INC 66 Meadow Agawam—See p 90
WRIGHT ROY M 116 Denver—See p 91

*Rings—Jewelry

MORAN GERALD F INC 38 Vernon—See p 135
NEWELL'S INC 1690 Main—See p 136

*Roach Exterminators

ACE SANITATION SYSTEM 101 Dwight—See Front Cover
AMERICAN EXTERMINATING CO INC 61 Vernon—See p 102
NEW ENGLAND EXTERMINATING CO (214) 2167 Main—See p 103

*Road Builders

DUTEAU GEORGE E 1125 Page blvd tel 7-1408—See p 86

*Road Machinery

EDSON E F CO 728 Union WSpfd—See p 93

*Rock Wool Insulation

HOME INSULATION COMPANY OF NEW ENGLAND (Johns-Manville) 338 Columbus av—See p 123B

Rolling Mills

Vanadium Alloys Steel Co 240 Plainfield

Roofers

Bond Roofing Co (412) 4694 Main
Callahan David H 787 Allen
Carter Roofing Co 31 Park
FERRI JOHN 21 Dymon tel 4-3016—See p 86
FISHER CARL & CO (general) 329 Dwight tel 2-7255—See p 217
Freedman A L Co 465 Taylor
Grant Alexander & Son Inc 153 Dwight
HAMPDEN CORNICE WORKS 218-226 St James blvd—See p 212
Hayes Roofing & Siding Co 33 Walnut
Hill Roofing and Chimney Co The 49 Ashley
Hogan Robert J 55 Northampton av
LABBE PAUL A 581 Westfield West Springfield—See p 914 WSpfd Directory
Lemoine H C (308) 1618 Main
Mattoon Roofing Co 231 Dayton
McCleary William L Co Inc 41 Colton
Morris Roofing Co 359 Chestnut
NEW ENGLAND ROOFING & SIDING CO 308 Park WSpfd—See p 212
O'Brien John E 12 Franklin
O'CONNELL MORGAN D & CO 108 Calhoun—See p 72
PARKER ROOFING OF LONGMEADOW (general) 65 Forest Glen rd Longmeadow office and warehouse 49 Ashley Springfield
PENNO ARTHUR P 625 Union WSpfd—See pp 82A 113A
Peterson Cholly D 93 Burghardt

ALBERT C. WHITE, JR., INC.
293 BRIDGE STREET TELEPHONE 2-5109
COMPLETE
INSURANCE SERVICE

REAL ESTATE MANAGEMENT SALES and APPRAISALS
MACMILLAN & SON
REALTORS
154 BROADWAY TEL. 6-8338
ALL FORMS OF INSURANCE MORTGAGE LOANS

Roofers—continued

POWELL BENJAMIN SONS INC (general) 109-115 Allen—See p 236
Pratt Bros (210) 360 Worthington
Richardson & Co 133 Orleans
SAPELLI CARLO 59 Clantoy—See p 83
SEARS ROEBUCK & CO 1293 Main—See p 95
SHEAFFER H C CO INC (slag slate and tin) rear 30 Eldridge av WSpfd—See p 914 WSpfd Directory
Tilo Roofing Co Inc 32 Patton
YOUNG J O CO INC 36-60 Laurel—See p 236

***Roofers—Asphalt**

O'CONNELL MORGAN D & CO 108 Calhoun—See p 72

***Roofing Cement and Coating**

WALKER T M CO 31 Market—See p 193

***Roofing Contractors**

BARNACK ROOFING CO 1140 Riverdale WSpfd—See p 914 WSpfd Directory
O'CONNELL MORGAN D & CO 108 Calhoun—See p 72

***Roofing Materials—Wholesale**

ANGERS LUMBER COMPANY yard and office 363 Eastern av—See p 138
HOYE WARREN F INCORPORATED (The Barrett Co) 75 Page blvd—See p 62
LEMOINE R H 75 Napier

Roofing Materials and Supplies

ANGERS LUMBER COMPANY yard and office 363 Eastern av—See p 138
BOILARD A SONS INC (Bird) 495 Oak IO—See opp Title Page and p 60
Connecticut Valley Roofing Supply 200 South
HAMPDEN-ELY COMPANY 838-852 State—See foot lines and p 139
LYNCH H F LUMBER CO (Bird) 366 Memorial av West Springfield—See insert beginning Postal Zones
NIMS B D LUMBER CO 253 Baldwin WSpfd—See p 140
THIBERT P D LUMBER CO INC 60 Island Pond rd cor Allen—See p 140
VALENTINE LUMBER & SUPPLY CO 102 Albany—See p 61

***Roofing and Siding**

PENNO ARTHUR P 625 Union WSpfd—See pp 82A 113A

***Rooming Houses**

(See Furnished Rooms)

***Rooms**

HOTEL CLINTON 1976 Main—See p 114
HOTEL SPRINGFIELD 1827 Main—See p 121

Rosin Mfrs

Shawinigan Resins Corp 644 Monsanto av IO

***Rubber Footwear—Retail**

MORSE & HAYNES CO INC 1444 Main—See p 217

Rubber Goods—Dealers

Alling Rubber Co The 296 Worthington
FOSS W J COMPANY (wholesale) 112-116 Broadway—See p 122
Gates Rubber Co (516) 1537 Main
INTERSTATE SALES CORPORATION 53 Liberty—See p 110

***Rubber Stamps**

CHILDS R P STAMP CO (312) 1634 Main—See p 213

Rubber and Seal Stamps—Mfrs and Dealers

Christensen & Stewart Stamp Co (305-307) 33 Lyman
CITY STAMP WORKS 317 Dwight tel 7-1697—See p 219
Morgan Crossman & Co 1617 Main
SMITH R H MFG CO THE 367 Worthington—See p 165
Spencer Stamp Co (502) 29 Worthington

***Rug Cleaning and Renovating**

(See also Carpet and Rug Cleaners and Layers)

HEGY'S INC 137 State—See p 74
MARKARIAN & TARPINIAN INC 201 Dwight c Harrison av—See Front Cover
MICHAELIAN A & SONS 91 Bridge—See p 213
PARK CLEANERS AND DYERS INC 106 Kensington av—See foot lines
PROCTOR-CARNIG INC 31 Hillman—See p 106

Rug Dealers

(See also Carpets Rugs and Floor Coverings)

Hoskin Rug Co 929 Main
Markarian B H Co 173 State
MARKARIAN & TARPINIAN INC 201 Dwight c Harrison av—See Front Cover
MICHAELIAN A & SONS 91 Bridge—See p 213
Omartian Co Inc 350 Bridge
Piligian Bros Inc 96 State
PROCTOR-CARNIG INC 31 Hillman—See p 106
RETAIL FURNITURE WAREHOUSE INC 1651 Riverdale WSpfd branch store at 1240 State Springfield—See p 107
SHERATON UPHOLSTERING CO THE 509 Page blvd—See p 232
Stevens Oriental Rug Co 119 Chestnut
WHITE RUG COMPANY 1123 State—See foot lines
Yenian Charles Co 86 Hillman

***Rug Finishers**

MICHAELIAN A & SONS 91 Bridge—See p 213
WHITE RUG COMPANY (binding and overcasting) 1123 State—See foot lines

***Rug Importers**

MICHAELIAN A & SONS 91 Bridge—See p 213

***Rug Repairing**

MICHAELIAN A & SONS 91 Bridge—See p 213
WHITE RUG COMPANY 1123 State—See foot lines

***Rug Shampooing**

CITY DYE WORKS 1159 State—See p 73
MICHAELIAN A & SONS 91 Bridge—See p 213

***Rug Storage**

MARKARIAN & TARPINIAN INC 201 Dwight c Harrison av—See Front Cover
MICHAELIAN A & SONS 91 Bridge—See p 213
WHITE RUG COMPANY 1123 State—See foot lines

***Rugs—American—Oriental**

MICHAELIAN A & SONS 91 Bridge—See p 213
WHITE RUG COMPANY 1123 State—See foot lines

***Rugs—Oriental**

PROCTOR-CARNIG INC 31 Hillman—See p 106

Safe Deposit Vaults

SPRINGFIELD NATIONAL BANK 1531 Main branches 526 Sumner av 794 State and 144 Main IO—See p 44
SPRINGFIELD SAFE DEPOSIT AND TRUST COMPANY 127-131 State—See insert opp name Alphabetical Directory and p 45
THIRD NATIONAL BANK AND TRUST COMPANY OF SPRINGFIELD 1391 Main—See insert opp name Alphabetical Directory and p 46
UNION TRUST COMPANY 1351 Main—See insert opp name Alphabetical Directory and p 47

***Safe and Machinery Movers**

HUCK'S TRANSFER INC 38 Hampden—See p 228

Safes

RACKLIFFE WALTER C (opened and repaired) 47 Dwight tel 4-6820—See p 138

***Safety Equipment Contractors**

DYER'S WELDING EQUIPMENT & SUPPLY CO 523-525 Belmont av tel 3-8785—See p 235

***Salt—Wholesale**

CHEMICAL CORPORATION THE 93 Broad—See p 71

***Sample Distributors**

HUFELD E F ADVERTISING SERVICE 169 Spring—See p 26

Sand and Gravel Dealers

BALDARELLI A CORPORATION Robbins rd East Springfield—See p 62
BANAS SAND & GRAVEL CO 32 Oakdale Street East Springfield—See p 59
BAXTER J E 1703 Page blvd—See p 59
BOILARD A SONS INC 495 Oak IO—See opp Title Page and p 60

BUILDING MATERIALS WOODWORK 838-852 State Street
HAMPDEN-ELY CO.
PAINT & HARDWARE CURTIS WOODWORK *Telephone 7-3501*

WHITNEY INSURANCE ASSOCIATES
ALL FORMS OF INSURANCE
WILLIAM A. HURLEY DANIEL M. WALSH, Jr.
18 Vernon St. Phone 4-8241

CONSTRUCTION SERVICE CORP 999 Page blvd—See p 61
DES ROCHERS LEO A 603 Grattan Ald —See p 16 Chicopee Directory
TEBALDI SUPPLY CO INC 479 Main IO tel 8364—See opp inside Front Cover

*Sanding—Floors

ANTHONY CHARLES H 191 Hickory —See p 104

Sanitariums

Bell Cora B Mrs 43 Colonial av
Bennett Home 132 Garfield
Burrington Myrtle I 204 St James av
Buscall Nursing Home 235 Pine
Cheerful Hearth Rest Home 99 School
Dewey Lillian E 178 Thompson
Duquette Rose A R Mrs 69 Bowdoin
FILOS CONVALESCENT HOME AND SANITARIUM 44 Sumner av—See p 93
Fitzgerald Lillian G Mrs 294 St James av
Gilmore Theresa M Mrs 79 Montrose
Hillcrest Convalescent Home The 14 Northampton av
Kiely Mary T Mrs 118 Thompson
MacDonald Irene E 62 Bowdoin
Murray Eva L 23 Dartmouth
Perry & Murphy Convalescing Home 100 Pearl
Putnam Anna V Mrs 103 Bowdoin
Rest Home The 1566 Allen
Schitzer Evelina M Mrs 52 Wellington
Smith Bridie G Mrs 33 Hall
Smith Irene M Mrs 111 Euclid av

Sash Windows Doors and Trim

ANGERS LUMBER COMPANY yard and office 363 Eastern av—See p 138
Brockway-Smith-Haigh-Lovell Co 42 Waltham av
HAMPDEN-ELY COMPANY 838-852 State—See foot lines and p 139
Overhead Door Co 57 Vernon
THIBERT P D LUMBER CO INC 60 Island Pond rd cor Allen—See p 140
VALENTINE LUMBER & SUPPLY CO 102 Albany—See p 61
WALKER T M CO 31 Market—See p 193

Sausage Mfrs

Carando Peter F 518-524 Worthington

*Savings Banks

(Banks for Savings Only)
(See also Banks and Trust Companies)

HAMPDEN SAVINGS BANK 1665 Main—See top lines and p 49
SPRINGFIELD FIVE CENTS SAVINGS BANK THE 1319 Main—See p 50
SPRINGFIELD INSTITUTION FOR SAVINGS 63 Elm—See insert opp Institution for Savings Alphabetical Directory and p 51

*Savings Banks—Life Insurance

HAMPDEN SAVINGS BANK 1665 Main—See top lines and p 49
SPRINGFIELD FIVE CENTS SAVINGS BANK THE 1319 Main—See p 50
SPRINGFIELD INSTITUTION FOR SAVINGS 63 Elm—See insert opp Institution for Savings Alphabetical Directory and p 51

Savings and Loan Assns

SPRNGFIELD CO-OPERATIVE BANK 81 State—See p 53
WEST SPRINGFIELD CO-OPERATIVE BANK 85 Elm WSpfd—See p 904 WSpfd Directory

Saw Filers Setters and Repairers

Battocchi Raymond S 137 Orange
Plouf Joseph 358 Walnut

Saw Mfrs and Dealers

AMERICAN SAW & MANUFACTURING CO 67-71 Boylston—See p 166
SPARTAN SAW WORKS INC 152 Fisk av—See p 167

*Saws—Band

AMERICAN SAW & MANUFACTURING CO 67-71 Boylston—See p 166
SPARTAN SAW WORKS INC 152 Fisk av—See p 167

*Saws—Hack

AMERICAN SAW & MANUFACTURING CO 67-71 Boylston—See p 166
SPARTAN SAW WORKS INC 152 Fisk av—See p 167

Scale Mfrs

GEER SCALE CO 32 Moore
Toledo Scales 194 Chestnut

Scale Repairing and Testing

National Scale Co 22 Hanover

*Scalp Specialists

BRECK JOHN H (515) 31 Elm—See pp 144 214

*Scalp Treatments

(See also Beauty Shops)

BRECK JOHN H (515) 31 Elm—See pp 144 214

Scavengers

Foster Harvey A 34 Coleman

School Supplies Mfrs

BRADLEY MILTON CO 74 Park—See p 151

*Schools—Accountancy

NORTHEASTERN UNIVERSITY Springfield Division 114 Chestnut—See opp inside Back Cover

*Schools—Business

NORTHEASTERN UNIVERSITY Springfield Division 114 Chestnut—See opp inside Back Cover

*Schools—Evening

NORTHEASTERN UNIVERSITY Springfield Division 114 Chestnut—See opp inside Back Cover

*Schools—Private

BARKER'S MISS SCHOOL (Country Day Plan) 309 Central tel 2-3057

*Schools—Technical

NORTHEASTERN UNIVERSITY Springfield Division 114 Chestnut—See opp inside Back Cover

*Schools—Tutoring

SPRINGFIELD SUMMER TUTORING SCHOOL 114 Chestnut—See opp inside Back Cover

Schools Colleges and Academies

Airmantech 1211 Liberty
American International College office 20 Amaron
Barker's Miss School 309 Central
BAY PATH INSTITUTE OF COMMERCE 100 Chestnut tel 6-2704—See p 215
BEAUREGARD'S MME SCHOOL OF MUSIC & DANCE (music and related arts) (400) 1634 Main
Bennett Private Secretarial School 168 Bridge
Burroby-Rose Beauty Academy Inc 1433 Main
Cathedral Grammar School 34-40 Elliot
Cathedral High School 63 Elliot
Church of the Holy Family Roman Catholic School 253 King
CLARK L F (effective speech) (608) Hitchcock Bdg 1562 Main—See p 216
Comptometer School (204-205) 145 State
Doerr Academy (209) 167 State
Elliot Radio and Dancing Studios (31-32) 121 State
Fairbanks Auto School 41 New Dwight
Gary Adele K Mrs (8-10) 34 Maple
Holy Name Parochial School (Roman Catholic) 35 Alderman
Home Correspondence School The (222) 29 Worthington
Immaculate Conception School (Polish) Kopernik IO
International Accountants Society Inc (604) 1387 Main
International Correspondence Schools (515) 1537 Main
International Young Men's Christian Assn College 263 Alden
Laporte Auto School 80 Broadway
MacDuffie School for Girls Inc The 182 Central
NORTHEASTERN UNIVERSITY Springfield Division 114 Chestnut—See opp inside Back Cover
Our Lady of the Rosary School (Polish) 334 Franklin
Sacred Heart High School 34 Linden
Sacred Heart School 27 Everett
St Aloysius French School 279 Worcester IO
St Joseph's Normal College 62 Elliot
St Joseph's Parochial School 1259 Columbus av and 43-49 Edwards
St Matthews Parochial School 197 Main IO
St Michael's Hall and School 42 Elliot
St Theresa School 2959 Main
St Thomas Aquinas French School (Parochial) 22 Waverly
School of Holy Name 335 Dickinson
Springfield Business Institute 17 Elm
SPRINGFIELD CIVIL SERVICE AND COMMERCIAL SCHOOL (505-515) 145 State—See p 215
SPRINGFIELD STENOTYPE INSTITUTE (stenotyping) 3d fl 26 Vernon —See p 216

KOPPERS COKE
PITTSTON ANTHRACITE COAL
145 STATE STREET
PUNDERSON
PHONE 4-5631
FUEL AND RANGE OIL
BITUMINOUS COAL
29 LOGAN STREET

FIELD, EDDY & BULKLEY
1200 MAIN STREET PHONE 4-1112
Insurance Service

Schools Colleges and Academies—cont

Springfield Summer Tutoring School 114 Chestnut
Standard Air Service Inc 1211 Liberty n city line
Stenotype Co The 3d fl 26 Vernon
United Hebrew Schools 29 Oakland
WESTERN MASSACHUSETTS SCHOOL OF PHARMACY THE 694 Chicopee Will—See p 18 Chicopee Directory

*Screens—Porch—Window—Door

MEYER CO THE 100 Alderman—See p 69

Screw Machine Products

Burd Mfg Co 1897 Columbus av
COGSWELL MANUFACTURING COMPANY INC THE 140 Norman W Spfd—See p 910 WSpfd Directory
Froiland Mfg Co 430 St James av
REEDY ANDREW P MACHINE CO 2d fl 157 Chestnut

Sculptors

Smith Elizabeth MacLean 70 Randolph

*Seals—Notarial and Corporation

CHILDS R P STAMP CO (Societies) (312) 1634 Main—See p 213
CITY STAMP WORKS 317 Dwight tel 7-1697—See p 219
SMITH R H MFG CO THE 367 Worthington—See p 165

*Seat Covers—Automobile

SMITH CARRIAGE CO INC (custom built) 18-30 Park—See p 31

*Secretarial Schools

BAY PATH INSTITUTE OF COMMERCE 100 Chestnut tel 6-2704—See p 215
SPRINGFIELD CIVIL SERVICE AND COMMERCIAL SCHOOL (505-515) 145 State—See p 215

Seeds—Retail

(See also Florists)

CARLISLE HARDWARE CO 1548 Main branches 1208 Main 2761 Main 654 Page blvd 823 State 522 Sumner av and 32 Oak IO—See p 112
HALL'S HARDWARE 811 State—See p 112

*Septic Tank Mfrs

ART CEMENT PRODUCTS COMPANY 1701 Page blvd—See p 176

*Service Stations—Automobile

ELMER'S SERVICE STATION 2461 Columbus av—See p 38

*Sewer Builders and Contractors

DUTEAU GEORGE E 1125 Page blvd tel 7-1408—See p 86
GAGLIARDUCCI TONY A & SONS (and cesspools) 246 Mill cor Knox and 227 Mill—See p 87
RYLAND THOMAS P CO (sewer stoppage cleared) 67 James—See p 88
SACKETT BROS CO 850 Worthington—See p 91

*Sewer Construction and Repairs

REYNOLDS & CO 357 Maple

Sewer and Drain Tile Dealers

New England Concrete Pipe Corp 999 Page blvd

Sewing Machine Dealers

Griswold's 70 Vernon
Singer Sewing Machine Co The 1232 Main
Springfield Sewing Machine Co (sales and service) 2890 Main

*Shafting Hangers and Pulleys

FOSS W J COMPANY 112-116 Broadway—See p 122

*Sharpening

(See also Grinding and Sharpening)

NEWMAN GRINDING CO (Lawn Mowers) 364 Boston rd—See p 137

*Sheet Iron Workers

WALSH HOLYOKE BOILER WORKS INC 110 Appleton n Mechanic Holyoke Mass—See p 173

*Sheet Metal Equipment

SPRINGFIELD AUCTION CO 769 Dwight—See p 156

Sheet Metal Workers

FISHER CARL & CO 329 Dwight tel 2-7255—See p 217
Fletcher & Co 12 Hayden av
HAMPDEN CORNICE WORKS 218-226 St James blvd—See p 212
Howard-Martin Co 17 Walnut
Kingston William J 21 Florence
LABBE PAUL A 581 Westfield West Springfield—See p 914 WSpfd Directory
M & M Metal Co 176 Lyman
Martineau George F 106 Euclid av
MILLER A G COMPANY (industrial) 1080 State tel 2-9297—See p 217
Ouimette Peter Inc 58 Carew
Pomeroy Sheet Metal Co 147 Dwight
Rubin Sheet Metal & Roofing Company 284-286 Chestnut
Schankaman Max 75 Congress
SHEAFFER H C CO INC rear 30 Eldridge av WSpfd—See p 914 WSpfd Directory
SPRINGFIELD VENTILATING WORKS rear 137 Armory tel 2-9052—See p 216
Stein Metal Co 299 Chestnut
SWETT BROS HEATING & APPLIANCE CO 559 State—See p 188

*Sheet Metals

HOYE WARREN F INCORPORATED (wholesale) 75 Page blvd—See p 62
MILLAR CHARLES & SON CO 26-28 Willow warehouse 27 William—See p 197

*Shelving—Steel

INDUSTRIAL EQUIPMENT AND SUPPLY CO 419-425 Main—See p 123

*Shingles

ANGERS LUMBER COMPANY yard and office 363 Eastern av—See p 138
DAY LUMBER CORPORATION office and yard 45 Fisk av—See p 139
THIBERT P D LUMBER CO INC 60 Island Pond rd cor Allen—See p 140

*Shingles—Wholesale

HOYE WARREN F INCORPORATED (asbestos and asphalt nails masonite wallboard etc) 75 Page blvd—See p 62

*Shipping Boxes—Corrugated

GENERAL FIBRE BOX COMPANY Palmer n Circuit av WSpfd mail address PO Box 310 Spfd—See p 180

*Shipping Room Supplies

FRANK BROS PAPER CO INC 49-51 Hampden—See p 194

Shoe Dealers—Retail

Albert Michael 608 Dwight
B & G Family Shoe Store 1864 Main
Becker Max 1980 Main
Boston Sample Shoe Store 1011 Main
BRIGHAM D H & COMPANY 1365 Main—See p 97
Burton Shoe Co Inc 2042 Main
Carter's Shoes Inc 1236 and 1680 Main
Childs Thomas S Inc 349 Bridge
Cloutier Alfred H 2660 Main
Cloutier's Shoe Store 2222 Main
Colt Shoe Co 388 Worthington
Community Shoe Store 151 Boston rd
Crosby Shoes 1550 Main
Decoteau Philippe L 38 Oak IO
Downey James J 1902 Main
Erikson Axel S 513 Belmont av
FORBES & WALLACE INC (womens and childrens) 1414 Main c Vernon—See top lines and p 94
Gelin David E 1164 Main
Goldstick Joseph J 817 State
HAYNES & CO INC 1502 Main—See p 75
Health Shoe Service (413) 1537 Main
Health Spot Shoe Shop 101 Worthington
INTERSTATE SALES CORPORATION 53 Liberty—See p 110
Irving John Shoes 1507 Main
Lan Harry 176 Bridge
Manning-Armstrong 309 Bridge
McAn Thom 1448 and 1593 Main
MORSE & HAYNES CO INC (and repairing) 1444 Main—See p 217
Morton's Shoe Store Inc 1346 Main
Polunsky Isaac 39½ Walnut
POOLE'S 1514 Main—See foot lines and p 97
R & S Shoe Store 894 Main
Regal Shoe Co 1614 Main
Rottner Louis 160 Hancock
Scholl's Dr Foot Comfort Shop 353 Bridge
Shoe Box 1245 Main
Smith Abraham 491 Sumner av
Spencer Shoe Store 167½-169 Worthington
STEIGER ALBERT COMPANY 1477-1497 Main—See top lines and p 96
Stetson Shoe Shop 323 Bridge
Treadeasy Shoe Shop 331 Bridge
White Albert O 1628 Main
Wilson's Shoes Inc 1488 Main

• American Oriental
• Wiltons
• Axminsters
• Broadloom
WHITE RUG CO. Mill Agents
1123 State Street - Springfield, Mass.
TELEPHONE 2-8058
• Expert Repairing
• Refinishing
• Storing
• Demothing

SALES
RENTALS
MORTGAGE LOANS
EDW. J. MURPHY CO., INC. - REALTORS
1537 MAIN STREET - - Telephones 3-3147, 3-3148
MANAGEMENT
APPRAISALS
INSURANCE

Shoe Dealers—Wholesale and Jobbers

Corbert Louis W (301) 33 Lyman
Shaw M T Shoe Co of New England Inc 162 Chestnut

*Shoe Rebuilders

NATIONAL SHOE REPAIR 44 Harrison av—See Back Cover

Shoe Repairers

Albano Michael R 812 Main
Amato Antonio 220 Eastern av
Archambault Henry J 439 Chestnut
Arno Dominick J 976 Main
Aslan Bros 6 New Dwight
Belanger Amos G 176½ Main IO
Bell Shoe Repair System 314 Dwight
Bell William J 7 Rimmon av
Bloom Abraham 316½ Belmont av
Brooslin Joseph 224 Dickinson
Bruno Rosina Mrs 1046 Main
Bumbaca Frank 1018 Main
Caggiano Anthony G 258 Oakland
Cartello Archie 170 Boston rd
Charkoudian Karekin N 206 Wilbraham rd
Chechile Anthony 915 Belmont av
Chica Joseph A 18 Walnut
Craven James E 978 State
DeAngelis Casimiro 350½ Walnut
DeCandio George 95 Broadway
Diamond Morris 762 Dwight
Duncan William H 3136 Main
Dunklin Charles H 154 Walnut
Eastern Shoe Repair Co 306 Bridge
Efstathopoulos Costas 616 Dwight
Fabbrini Eusebio 826 Worthington
Falcone Pasquale 30 Maple
Fein Barnett 158 Hancock
Frank's Shoe Repair 439 Springfield
Garden Samuel 160 Catharine
Garreffa Dominick 350 Bay
Gealer F Amy 2192 Main
Georgini Italo 391 Armory
Goodyear Shoe Repairing Co 385 Belmont av
Gordon Kieve C 363 Chestnut
Gozzi Carmen 287 Belmont av
Greco Antonio 13 Locust
Grzebieniowski Albert 514 Main IO
Harrison Shoe Service Co 36 Harrison av
Janik Franciszek 32 Parker IO
Jansizian John G 34 Oak IO
Kaylarian Victor Z 1966 Main
Keane Joseph J 502 Armory
Kleen's Rapid Shoe Repairing 1949 Main
Krupke William 59 Hancock
Lannon Milton 793 State
Lanzaro Michael 451 Dickinson
London Morris 1207 Dwight
Lucania Joseph V 1083 State
Lundy Nathan 36 Dwight
Magnott Anthony 183½ State
Marchese Vincent 444 Worthington
Martone Andrew H 778½ State
Mientka Michael J 2533 Main
MORSE & HAYNES CO INC 1444 Main —See p 217
NATIONAL SHOE REPAIR 44 Harrison av—See Back Cover
Pagella Battista 550 Worhington
Petetti Luigi 774 Liberty
Plotkin Isadore 2799 Main
Reliable Shoe Repairing Co 250 Worthington
Rubin Israel 1189 Dwight
Russo Louis D 1031 State
Shapiro Harry 292 Franklin
Silvestri James 175 Pine
Smith Max A 913 Dwight
Stambovsky Harry 197½ Pine
STEIGER'S DOWNSTAIRS STORE 1477-1497 Main—See top lines and p 96
Steinberg Joseph J 612 Carew
Swanson's Shoe Repair Service 327 Bridge
Terzi John 320 St James av
United Shoe Repair Co Inc 101, Worthington
Victory Shoe Repair Shop The 171 White
Villani Anthony 435 White
Yacavone Albert P 605½ Dickinson
X Shoe Repair Co 546 Sumner av
Zawada Feliks 29 Enfield IO

Shoe Shiners

Adams Sotirios D 140 Chestnut
Androniotos George D 1179 Main
Ciccarelli James J 2156 Main
Demetropoulos Charles 125½ State
Kasemeotes Nicholas P 168½ State
Palombella Pasquale Union Station
Phoenix Bootblack Parlor 1557 Main
Robinson John 710 Dwight
Zotos James D 741 Main

*Shoring Contractors

BURNHAM HAROLD E rear 127 Marlborough—See p 60

*Shovels and Cranes

EASTERN EQUIPMENT SALES (Thew-Lorain) Columbus av at foot of Clinton—See p 92

*Sidewalk Contractors

GAGLIARDUCCI TONY A & SONS (flagstone brick and concrete) 246 Mill cor Knox and 227 Mill—See p 87

*Sign Mfrs

MARCUS SIGN CO 151 Dwight—See p 218

Sign Painters and Mfrs

A B C Signs 15 Taylor
Agnoli Sign Co Inc 734 Worthington
Balboni Anthony F 1247 Main
Bryant Israel 85 10th
Buchholz Sign Co 32 Taylor
Burger Charles E 244 Dwight
Dorey John B 15 Keith
General Neon Sign Co 847 Dwight
George Sign Shop 377 Dwight
Griffin Co 377 Dwight
Griffin John E 26 Hampden
Neon Electric Co 572 Main
New England Neon Sign Co 377 Dwight
Puffer Sign Service 7 Bliss
Radding Sign Service 26 Taylor
Red Sign Shop 380 Bay
Rich Howard S (220) 44 Taylor

Sign and Card Writers

Crimi Emmet P (401) 25 Harrison av

*Signature Loans

PUBLIC LOAN CORP (304) 1387 Main —See p 137

*Signs—Metal

SMITH R H MFG CO THE 367 Worthington—See p 165

*Signs—Wire and Iron

CHENEY BIGELOW WIRE WORKS office 417 Liberty—See p 180

Silks—Retail

George's 14 Vernon

*Silver Plating

(See Platers)

*Silverware

FREDERICK'S 1563 Main—See p 135
KITTREDGE M J INC 1354 Main—See foot lines and p 134
KNOWLTON LESTER N 581 Belmont av—See p 137
MORAN GERALD F INC 38 Vernon—See p 135
NEWELL'S INC 1690 Main—See p 136
TRUE BROTHERS INC 1390 Main and 6 Pynchon—See p 136

Skate Mfrs

Carlson John & Sons Co Inc basement 12 Cass

*Skids—Factory

HODGE CO 11-21 Bond—See p 148

*Skylights

HAMPDEN CORNICE WORKS 218-226 St James blvd—See p 212

*Slate

(See Building Materials and Supplies)

*Slate Roofers

SHEAFFER H C CO INC rear 30 Eldridge av WSpfd—See p 914 WSpfd Directory

*Slip Covers—Furniture

POOLER BROS UPHOLSTERING 73 Sumner av—See p 232

Smelters and Refiners

Acorn Refining Co The (46) 1323 Main

*Snow Plows

TAPLIN F C CO (for cars and trucks) 472 Bridge opp Hotel Kimball—See p 202

Soap Mfrs

Ericka Co 876 Liberty
Perkins Soap Co 210 Albany

*Soap Powder Mfrs

CHEMICAL CORPORATION THE 93 Broad—See p 71

*Soaps—Bulk

HAMPDEN COLOR & CHEMICAL CO 161 Armory—See Back Cover and p 71

Social Settlements

East Church Community House 60 Bowles pk

PARK CLEANERS AND DYERS, INC. *Office and Works:* 106 Kensington Ave.
"Dry Cleaning As It Should Be Done" Springfield, Mass. - - PHONE 6-5476

RADIO STATION WSPR 1270 K.C. *The Friendly Voice of Western New England*
63 CHESTNUT STREET

Social Settlements—continued

Forest Park Center 35 Oakland
Salvation Army Citadel Corps No 1 The 12 Stearns sq
Salvation Army Hunter Place Corp 38-40 Hunter pl
Trinity Community House 361 Sumner av

*Societies

(See Associations Clubs and Societies)

Soda Fountain Supplies

COUNTRY CLUB SODA CO INC 42 Emery—See p 54

*Soda Water Mfrs

(See also Bottlers—Carbonated Beverages and Beverage Mfrs)

COUNTRY CLUB SODA CO INC 42 Emery—See p 54

*Soft Balls—Mfrs

SPORTING GOODS INC 88 Birnie av—See p 143

*Solariums

YOUNG MEN'S CHRISTIAN ASSOCIATION 122 Chestnut—See p 237

Solder and Soldering Fluxes—Mfrs

MILLAR CHARLES & SON CO 26-28 Willow warehouse 27 William—See p 197

*Sound Cameras

INDUSTRIAL SOUND & ELECTRONICS CORPORATION 333 Trumbull Hartford Conn—See p 123A

*Sound Equipment

ATTLETON'S RADIO SERVICE 326 Orange—See p 202
KNAPP RADIO SPECIALTIES CO 827-833 Liberty—See p 164

*Sound Movies

INDUSTRIAL SOUND & ELECTRONICS CORPORATION 333 Trumbull Hartford Conn—See p 123A

*Sound Systems

INDUSTRIAL SOUND & ELECTRONICS CORPORATION 333 Trumbull Hartford Conn—See p 123A

*Special Machinery Mfrs

STACY MACHINE WORKS INC 70 Leeto—See p 92

*Special Wire Forms—Mfrs

SPRINGFIELD SPRING CORPORATION THE 654 Carew—See p 168

*Speech Instruction

CLARK L F (608) Hitchcock Bdg 1562 Main—See p 216

Spiritualistic Mediums

Hillman Georgianna B Mrs 579 State
Tupper Susan L 42 Terrence

Sporting Goods—Retail

CARLISLE HARDWARE CO 1548 Main branches 1208 Main 2761 Main 654 Page blvd 823 State 522 Sumner av and 32 Oak IO—See p 216
Carroll's Sport Shop 812 State
CORTELLI'S 76 Savoy av—See p 218
Deane's Sport Shop (207) 167 State
Fenton James F 270 Dwight
Franconia Golf Shop Dwight rd n City line
Maloney Francis J 349 Dwight
SEARS ROEBUCK & CO 1293 Main—See p 95
Sportmen's Centre 518 Main IO
Strattos Sport Shop 2214 Main

Sporting Goods Mfrs

SPALDING A G & BROS INC Spfd at Davitt Memorial Bridge Chicopee and Meadow Will—See p 142
SPORTING GOODS INC (base balls and soft balls) 88 Birnie av—See p 143

*Sports Apparel—Women's and Misses'

BRIGHAM D H & COMPANY 1365 Main—See p 97
FORBES & WALLACE INC 1414 Main c Vernon—See top lines and p 94
STEIGER ALBERT COMPANY 1477-1497 Main—See top lines and p 96

Spring Mfrs

FERRARA SPRING & PARTS CO INC (Automobile) 738-744 Worthington—See p 40
SPRINGFIELD SPRING CORPORATION THE 654 Carew—See p 168

*Springs—Compression—Mfrs

SPRINGFIELD SPRING CORPORATION THE 654 Carew—See p 168

*Springs—Torsion—Mfrs

SPRINGFIELD SPRING CORPORATION THE 654 Carew—See p 168

*Stainless Steel

MILLER A G COMPANY (made to any form and shape) 1080 State tel 2-9297—See p 217

*Stains Oil and Varnish Mfrs

HAYNES C W LABORATORIES INC 63 Chandler—See p 163

*Stamp Pads and Ink

SMITH R H MFG CO THE 367 Worthington—See p 165

Stamping Works and Die Cutters

Multiwear Stamp Works (206) 44 Taylor
SPRINGFIELD STAMP & DIE CO 9 Market—See p 177

*Stamps—Rubber

CHILDS R P STAMP CO (312) 1634 Main—See p 213
CITY STAMP WORKS 317 Dwight tel 7-1697—See p 219
SMITH R H MFG CO THE 367 Worthington—See p 165

*Stamps—Steel

SMITH R M MFG CO THE 367 Worthington—See p 165

Stationers—Mfg

Shelby Salesbook Co The 92 State
Waltham Salesbook Co (303) 121 Lyman

Stationers—Retail

Empire Stationers 305 Bridge
Johnson's Bookstore Inc 1379 Main
Riordan J Joseph 37 Oak IO

Stationers—Wholesale

O'MALLEY M J CO THE 220-224 Franklin—See p 199
Wood Merritt L 101 Kenyon

*Stationers Supplies

HOPKINS OFFICE SUPPLY CO (526) 293 Bridge—See p 187

*Stationery Printers

DYGERT PRINTING CO 151 Dwight—See p 198

Steam Fitters

(See also Heating and Ventilating and Plumbers)

Cummings John P 129 Fern
NEEDLE TRADES SERVICE CO THE 114 Ardmore PO Box 461—See p 183
Puppolo Raffaele 10 Loring

Steam Fitter's Supplies

(See also Plumbing Supplies)

MILLAR CHARLES & SON CO 26-28 Willow warehouse 27 William—See p 197

*Steam Shovel Excavating

WRIGHT CHARLES A INC 66 Meadow Agawam—See p 90
WRIGHT ROY M 116 Denver—See p 91

*Steam and Hot Water Heating

(See also Heating and Ventilating—Contractors)

COUTURE R J CO 449 Dickinson—See 196
HEAT APPLIANCE CO 29 Bethel—See p 196

Steamship Agents

Carroll Alfred J (201) 1383 Main
Penn Abraham B 716 Dwight

*Steel Bars

LEWIS CHARLES C CO THE 401 Liberty warehouse 56-58 Liberty—See p 220

*Steel Fabricators

LEWIS BOILER & IRON WORKS INC 221 Liberty—See p 220

Steel Furniture and Equipment—Dealers

INDUSTRIAL EQUIPMENT AND SUPPLY CO 419-425 Main—See p 123

*Steel Hardening and Treating

PRECISION METAL TREATING CO 107-119 Liberty—See p 181

Hard Chromium Plating **THOMAS J. MURRAY** *Springfield's Largest Platers* Complete Plating Service
964-966 Main Street - West Springfield DIAL 2-3129

HAMPDEN SAVINGS BANK Incorporated 1852 1665 Main Street
MORTGAGE LOANS — FHA and Other Monthly Payment Plans — See Us First Savings Bank Mortgages are the Best

SPRINGFIELD HEAT TREATING CORP 296 Columbus av—See p 152

*Steel Marking Rolls

SPRINGFIELD STAMP & DIE CO 9 Market—See p 177

*Steel Stamp Mfrs

SPRINGFIELD STAMP & DIE CO (steel engraving) 9 Market—See p 177

*Steel Stamps

SPRINGIFELD STAMP & DIE CO 9 Market—See p 177

*Steel Stamps and Machine Engraving

CITY STAMP WORKS 317 Dwight tel 7-1697—See p 219
SPRINGFIELD STAMP & DIE CO 9 Market—See p 177

*Steel Type

CITY STAMP WORKS 317 Dwight tel 7-1697—See p 219

Steel and Steel Products

AGAWAM TOOL CO 77 Napier—See p 169
Allegheny Ludlum Steel Corp 471 Taylor
Bethlehem Steel Company (415) 44 Vernon
Indiana Steel Products Co (515) 1537 Main
Shawmut Steel Products Inc 176 Armory
Smith E T Co 187 Middlesex

*Stencils

CHILDS R P STAMP CO (brass or copper) (312) 1634 Main—See p 213
O'MALLEY M J CO THE (oil) 220-224 Franklin—See p 199
SMITH R H MFG CO THE 367 Worthington—See p 165

Stenographers—Public

Clark Kathleen E Mrs 140 Chestnut
Cooley Kathryn G (724) 1387 Main
Johnson Virginia S Mrs 92 State
Miles Agnes R (515-516) 1537 Main
PRICE & LEE CO THE second fl Chamber of Commerce bdg 134 Chestnut—See pp 185 201

Stenographic Schools

SPRINGFIELD CIVIL SERVICE AND COMMERCIAL SCHOOL (505-515) 145 State—See p 215
SPRINGFIELD STENOTYPE INSTITUTE 3d fl 26 Vernon—See p 216

*Stocks and Bonds—Brokers

DAY R L & CO (817) 1387 Main—See p 56
ESTABROOK & CO (701-702-703) Third Nat Bank Bdg 1387 Main—See p 57
PAINE WEBBER JACKSON & CURTIS (401-407) 1387 Main—See p 57
TIFFT BROTHERS 3d fl Third National Bank Bdg 1387 Main—See p 58

Stokers

AUTOMATIC OIL HEATING CO 238 Dwight—See p 187
Cronin William L Stoker and Grate Co (mfrs) 91 Hayden av
Domestic Stoker Equipment Co 164 Birnie av
Perfection Grate & Stoker Co (mfrs) 4 Fisk av
SWETT BROS HEATING & APPLIANCE CO (Iron Fireman) 559 State—See p 188

*Stone Masons

O'CONNELL MORGAN D & CO 108 Calhoun—See p 72

Storage

(See also Warehouses—Merchandise)

ATLANTIC STATES WAREHOUSE & COLD STORAGE CORPORATION 385 Liberty—See p 221
CABRINI MOVING SERVICE 674 St James av—See p 226
DEMPSEY & DAVIS (furniture) 500 Central—See p 227
Lindell and Benson Inc 270 Liberty
LITCH ELMER D (furniture) 26 Cass—See p 230
MORRIS FUR STORAGE CO INC (furs) 584½ State—See p 108
SULLIVAN J J THE MOVER INC office warehouse and garage 385 Liberty—See insert opp Numerical Directory

*Storage—Furs and Garments

HEGY'S INC (and rugs) 137 State—See p 74
MORRIS FUR STORAGE CO INC 584½ State—See p 108

*Storage Batteries

(See Battery Dealers and Service)

*Storage Warehouses

ANDERSON & BENSON CORP Central storage warehouse 270 Liberty—See Back Cover
CENTRAL STORAGE WAREHOUSE 270 Liberty—See Back Cover

Store Fixtures and Fittings

Beeder Arthur R 183 Chestnut
DOANE & WILLIAMS CO 955 Chicopee (Willimansett) Holyoke Mass—See p 222
General Ice Cream Corp (reprs) 37 Essex
Gordenstein Nathan 365½ Chestnut
Kittredge Max 2179 Main
Manufacturers' Distributing Company (221) 172 Chestnut
Nadler Charles 31 Maryland
Pava Store Equipment Co Inc 80 Heywood
QUIMBY ELECTRICAL APPLIANCE CO 73-75 Wilbraham rd—See p 209
Stein Frank & Sons Inc 32-34 Hampden

*Store Fronts

DOANE & WILLIAMS CO 955 Chicopee (Willimansett) Holyoke Mass—See p 222

Stoves and Ranges—Retail

FORBES & WALLACE INC 1414 Main c Vernon—See top lines and p 94
Kalamazoo Stove & Furnace Co 179 State
SPRINGFIELD ICE & FUEL CO 225 Hickory—See p 121
WRONA JOHN (Glenwood) 522-526 Main IO—See p 107

Stoves and Ranges—Wholesale

Burden-Bryant Co The 126 Liberty

*Street Graders

WRIGHT ROY M 116 Denver—See p 91

*Street Railways—Electric

(See Electric Railway Lines)

Subscription Agencies

Randall Charles H 48 Lyndale
Womans Home Companion Reading Club (211) 1562 Main

Sugar—Wholesale

Stryker Charles E (311) 33 Lyman

Sugar Refiners

American Sugar Refining Co (305) 121 Lyman

*Sun Lamps

DENTISTS AND SURGEONS SUPPLY CO (sales and rental) (203) 340 Bridge tel 4-8281—See p 113B

*Superfluous Hair Removing—Electric

BOHLING SADIE E (503) 1331 Main—See p 111
SPRINGFIELD ELECTRIC NEEDLE CO (503) 1331 Main—See p 111

*Surety Bonds

CLARK HENRY M AND CO 100 Broadway—See foot lines and p 204
LEETE BRADFORD W (309) 293 Bridge tel 3-0050—See p 132
PRESTON & OLMSTEAD INC (501) 44 Vernon—See top lines
REDFIELD R S & CO (204) 167 State—See p 130
SKINNER BRADFORD S Three Elm on Court Square—See p 130
VOGEL FRED A 3d fl 1252 Main—See p 208
WHITNEY INSURANCE ASSOCIATES (9) 18 Vernon—See top lines and inside Front Cover

*Surgical Appliances and Dressings

(See also Physicians' and Hospital Supplies)

POMEROY-WILLIAMS CO since 1867 (trusses belts orthopedics braces elastic stockings corsets artificial limbs and arches) (201-202) 340 Bridge
VERNON SURGICAL SHOP (makers and fitters trusses belts braces arches artificial limbs and elastic stockings) 66½ Vernon

CITY COAL CO. *Coal - Fuel Oils - Koppers Coke* 145 ARMORY STREET - Tel. 4-7396

FIELD, EDDY & BULKLEY INSURANCE
1200 MAIN STREET PHONE 4-1112
Policies of Every Kind in All the Best Companies

*Surgical Instruments—Dealers

DENTISTS AND SURGEONS SUPPLY CO (203) 340 Bridge tel 4-8281—See p 113B

Surveyors

COBB BEESLEY & MILES (516) 31 Elm—See p 101
DURKEE WHITE & TOWNE (204-205) 145 Chestnut tel 3-0758—See p 101
STEELE BROS (21) 85 Elm tel 6-3875 —See p 905 WSpfd Directory

*Swimming Pools

YOUNG MEN'S CHRISTIAN ASSOCIATION 122 Chestnut—See p 237

Syrups and Molasses—Mfrs

Bopp William J 54 Schley

*Table Condiments—Mfrs

(See Condiment Mfrs)

*Tablets and School Supplies—Mfrs

UNITED STATES ENVELOPE CO 21 Cypress—See p 147

*Tableware—Silver and Plated

NEWELL'S INC 1690 Main—See p 136

Tailors

(See also Tailors—Merchant)

Abe's Tailor Shop 3006 Main
Adams Tailoring Co 103 Chestnut
Asher Harry H 797 Belmont av
Berman Abraham 1805 Main
Bervivino Raymond T 667 Dickinson
Bogoff Harry 65 Sumner av
Braccialarghe Vincent 1056 Main
Buczacki John S 98 Wilbraham rd
Calpakian Cetrak 235 Bay
Chase Tailor & Clothes Shop 59 Vernon
Cohen Benjamin D 383 Belmont av
Cohen Morris 1490 Main
Danenza Umberto 105 Keith
Danzig Morris 3246 Main
D'Aversa Joseph 1143 State
Davis Tailoring Co (201) 317 Dwight
Day The Tailor 43 Worthington
DeLuxe Ladies-Gents Tailoring 328 Worthington
Dolobowsky Ruben 226 Dickinson
Donabed Elias M 487 State
Duklis Jordan G 731 Sumner av
Eddie's Tailor Shop 403 Chestnut
Edwall Emil A 507 Belmont av
Elkin Harry 668 Main
Feld Solomon 434 Belmont av
Feldman Harry 1973 Main
Felper Simon 668 Belmont av
Finerman Joseph 124½ Spring
Fiorini Ernest 751 Liberty
Fisk Bertram 60 High
George Jordan T 140 Chestnut
George William J 179 Pine
Gloth Samuel (201) 1423 Main
Glushien Jacob (307) 137½ State
Goldsmith Harry 2287 Main
Gordon Hyman 248 Dickinson
Greenberg Abraham 432 Dickinson
Greenberg Abraham P (322) 115 State
Gregoire Joseph E 62 Oak IO
Grodsky Harry 322 St James av
Homicki Wladyslaw F 249 Belmont av
Jaszewski Walter 99 Essex
K The Tailor 7 Liberty
Katz Sidney S 876A Sumner av
Keough John 506A Armory
Kosla Thomas M 117 Cass
Kramer Israel 2471 Main
Kramer Max 283 Belmont av
Labrovitz Abraham 30 Fort Pleasant av
Lapides Joseph J 441 Springfield
Magnacca Nicola A (403) 25 Harrison av
Marchese & Colanceri 28 Maple
Mehron John (305) 1537 Main
Meyers George L 2841 Main
Muscolino Paul P 1084 State
Nai Louis C (508) 1559 Main
Nicholas Anthony 633 Dwight
Ober Emil 155 Magazine
Packer Hyman (206) 1634 Main
Pano Richard 822 Main
Paushter Harry 1840 Main
Pfeiffer Nicolaus 58 Walnut
Pomerantz Anna R Mrs 11 Bliss
Przybylo Theodore 527 Main IO
Rosenthal Wolf 251 Bay
Rudman Carl 437 White
Schaffer Louis (215-217) 36 New Dwight
Silverman Joseph 210 Wilbraham rd
Simons Joseph 544 Sumner av
Slavin Charles (205) 1423 Main
Smith Harry L 2093 Main
Steinberg Harris 2155 Main
Stone Louis 294 Franklin
Torff Harry 326 Dwight
Torff S M 941 Main
Viner Hyman 917 Belmont av
Viner Pauline Mrs 818 Worthington
Zades Dimos N 2061 Main
Zirkin Harry 511 Belmont av

*Tailors—Job and Repairing

HEGY'S INC 137 State—See p 74

Tailors—Merchant

(See also Tailors)

Balloch Joseph S (203) 1559 Main
Baron Etta 163½ State
Caggiano Victor (232) 196 Worthington
Coe David C & Co 26 Vernon
HAYNES & CO INC 1502 Main—See p 75
Joseph's 1821 Main
Lovechio Vito L 138 State
Messier N Albert 3 Court House pl
Ockerbloom J E (407) 1490 Main
Roberts & Co 1603 Main
Simpson J B Inc 64 Vernon
Standish Antoni O 1812 Main

Tailors' Trimmings

Kaye Charles (33) 25 Harrison av

Tank Mfrs

ART CEMENT PRODUCTS COMPANY (septic) 1701 Page blvd—See p 176
WALSH HOLYOKE BOILER WORKS INC 110 Appleton n Mechanic Holyoke Mass—See p 173

Tapes Bindings and Narrow Fabrics—Mfrs

General Webbings Corp 235 Mill
Souvigney Mary J Mrs rear 19 Wilton

Tar Pitch and Rosin

American Tar Co 111 Howard

*Tarpaulins

MEYER CO THE 100 Alderman—See p 69
SPRINGFIELD CANVAS CO 16 Grays av—See p 70

Taverns

(See also Beverages—Retail and Cafes)

Brightwood Tavern 2762 Main
McCarthy Daniel J 67 Eastern av
Sheehan Peter S 885 Carew
Socha Frank J 132 Main IO

*Tax Consultants

DEMPSEY PATRICK F (1025) 1387 Main
DONOVAN W LEONARD (315) 1537 Main—See p 25
Hitchcock & Company 4th fl 1252 Main
SCOVELL, WELLINGTON & COMPANY (600) 293 Bridge
SNYDER EDWARD R (410) 115 State —See p 222

*Tax Returns

HOPKINS JOHN & CO (526) 293 Bridge—See p 25
SNYDER EDWARD R (410) 115 State —See p 222

Taxicab Service

(See also Automobile Renting)

Black & White Cab Co of Springfield Inc 140 Chestnut and 33-95 Liberty
CHECKER CAB CO 112 State near Main—See p 223
City Taxi Co 2220 Main
DUSTY'S TAXI SERVICE 137 Bridge opp Bus Station tel 6-7737—See p 223
Independent Taxi Co 208 Pearl
LUXOR CAB CO 112 State near Main —See p 223
MILLER TAXI SERVICE 112 State near Main—See p 223
SKYVIEW CABS (Dusty's Taxi Service) 137 Bridge opp Bus Station tel 6-7737—See p 223
Smith Bros Taxi 112 State
Springfield Black & White Taxi Service Inc (101) 55 Liberty
Union Taxicab Co 171 Worthington
YELLOW CAB CO 112 State near Main—See p 223

Tea and Coffee—Retail

(See also Grocers—Retail)

Federal Tea Co 24 Charles
Lennon Tea Co 684 Sumner av

Tea and Coffee—Wholesale

(See also Grocers—Whol)

Townsend Alfred M 765 Worthington

Teachers

Jacobs Irving (pharmacy) (516) 1537 Main
Park Christiana M (business) (3) 7 Lillian
Ring Catharine A (lip reading) 148 Forest Park av

Telegraph Companies

American District Telegraph Co (209) 44 Vernon
American Telephone and Telegraph Co (6th fl) 295 Worthington

Diamonds Jewelry M. J. KITTREDGE, Inc. 1354 Main Street Silverware Watches

PRESTON and OLMSTEAD, Inc.
REPRESENTING THE TRAVELERS
THE WORLD'S LARGEST MULTIPLE LINE INSURANCE COMPANY

New England Telephone and Telegraph Co 283-295 Worthington
Western Union Telegraph Co 180 Worthington branch 57 Liberty office (308-312-316-321-323) 1597 Main

Telephone Companies

American Telephone and Telegraph Co (6th fl) 295 Worthington
New England Telephone and Telegraph Co 283-295 Worthington

Telephone Exchange—Private

Physicians & Surgeons Telephone Exchange (9) 20 Maple

*Television

INDUSTRIAL SOUND & ELECTRONICS CORPORATION 333 Trumbull Hartford Conn—See p 123A

*Tempering—Steel

PRECISION METAL TREATING CO 107-119 Liberty—See p 181

Tennis Courts

RYLAND THOMAS P CO 67 James—See p 88

*Termite Control and Inspection

ACE SANITATION SYSTEM 101 Dwight—See Front Cover
AMERICAN EXTERMINATING CO INC 61 Vernon—See p 102

Textile Printers and Decorators

Bozbeckian Manuel A 36 Berkshire IO

Theatres

Arcade Theatre (motion pictures) 171 State
Art Theatre (motion pictures) 1670 Main
Bijou Theatre 91 Worthington
Broadway Theatre 101 Bridge
Capitol Theatre (motion pictures) 1362 Main
Court Square Theatre 11 Elm
Franklin Theatre 341 Chestnut
Garden Theatre 1176 Main
Grand The (motion pictures) 207 Main IO
Jefferson Theatre 2645 Main
Liberty Theatre 739 Liberty
Loew's Poli Theatre 194 Worthington
Paramount Theatre The (motion pictures) 1704 Main
Phillips Theatre (motion pictures) 499 Sumner av
Playgoers of Springfield Inc 134 Chestnut
Springfield Playhouse 83 Worthington
Strand Theatre (motion pictures) 24 Eastern av

Thread Converters

Green & Hopson (210) 496 Bridge

*Thread Mfrs—Cotton

BAY STATE THREAD WORKS (Seamsew) 1-15 Mill—See p 153

Ticket Agencies

Steinert Ticket Service 1231 Main

*Tile—Hollow Building

BOILARD A SONS INC 495 Oak IO—See opp Title Page and p 60

*Tile Contractors

BANNON JOHN J CO (Terrazzo and Asphalt) 357 Albany—See p 91

Tile Mfrs—Building

TEBALDI SUPPLY CO INC 479 Main IO tel 8364—See opp inside Front Cover

*Tile Setters

(See Contractors—Mason)

Time Recorders—Mfrs

International Time Recording Division 87-89 State
Simplex Time Recorder Co 194 Chestnut

*Tin Copper and Sheet Iron Workers

(See Sheet Metal Workers)

*Tinners Supplies

MILLAR CHARLES & SON CO 26-28 Willow warehouse 27 William—See p 197

Tire Dealers—Wholesale

CITY TIRE CO (U S) 218 Dwight cor Harrison av—See p 35
FISK TIRE SERVICE (Fisk) 124 Dwight—See p 36
VICTORIA TIRE CO 70 Dwight—See p 43

Tire Dealers and Repairers

A-1 SERVICE STATION 525 Page blvd—See p 37
ABE'S AUTO CLINIC 1214 Columbus av—See p 34
Al's Tire Shop 164 Boston rd
BELCHER LEONARD E INC (Firestone) 617 St James av—See p 189
Broad Charles Tire Co 77-79 Dwight
Brown Joseph B (recapping) 609 Main
Caporale Joseph A 851 Main
CITY TIRE CO (U S) 218 Dwight cor Harrison av—See p 35
COMB'S SERVICE STATION 360 Columbus av—See p 37
"Cud" The Patchman 651 Worthington
D & S SUPER SERVICE (Miller & Firestone) 245 Dwight—See p 38
Daves Tire Exchange Inc 830 Dwight
DOMENICO'S TIRE SERVICE (Dayton whol and retail) 624 Worthington dial 7-0333—See p 42
Duplex Tire Service 436 Main
ELMER'S SERVICE STATION 2461 Columbus av—See p 38
FISK TIRE SERVICE (Fisk) 124 Dwight—See p 36
FORT PLEASANT GARAGE 110 Fort Pleasant av—See p 32
Hartwell H M & Sons cor Chestnut and Taylor
Hodge Tire & Rubber Co 86 Greenwood
Larry's Tire and Battery Shop 806 Carew
Lieppman Louis C 143 Dwight
MAIN & CYPRESS GARAGE 15 Cypress—See p 32
Nuger Max L 1189 Columbus av
Preston Len Tire & Battery Service 470 Main
Ray's Tire Exchange 2407 Columbus av
SEARS ROEBUCK & CO (Allstate)) 1293 Main—See p 95
STANDARD TIRE SALES INC (Goodrich) 161 Chestnut tel 3-6666—See p 42
STANLEY'S SERVICE STATION 501 Main IO—See p 39
STATE-BLISS GARAGE 16 Bliss—See p 39
STATE TIRE CO 1142 State—See p 43
Triangle Tire Service rear 39 Osgood
VICTORIA TIRE CO 70 Dwight—See p 43
Wiener Tire Co 1188 Columbus av

*Tire Repairers

DOMENICO'S TIRE SERVICE 624 Worthington dial 7-0333—See p 42
STANDARD TIRE SALES INC 161 Chestnut tel 3-6666—See p 42
STATE TIRE CO 1142 State—See p 43
VICTORIA TIRE CO 70 Dwight—See p 43

*Tire Retreading

FISK TIRE SERVICE 124 Dwight—See p 36

*Tires

DOMENICO'S TIRE SERVICE (Truck) 624 Worthington dial 7-0333—See p 42
FISK TIRE SERVICE (used and retreads) 124 Dwight—See p 36
FISK TIRES Fisk Tire Service distributors 124 Dwight—See p 36
STANDARD TIRE SALES INC 161 Chestnut tel 3-6666—See p 42
STATE TIRE CO 1142 State—See p 43
VICTORIA TIRE CO 70 Dwight—See p 43

*Title Companies

ELLIS TITLE COMPANY 124 State c Main—See p 224

*Title Searchers

ELLIS TITLE COMPANY 124 State c Main—See p 224

Tobacco—Mfrs

Lorillard P Co Inc (425-427) 1694 Main

Tobacco—Wholesale

Belenky Robert 761-763 Dwight
Chain Service Co 1449 Main
Reynolds R J Tobacco Co (203) 293 Bridge
Rosenthal Tobacco Co 117 Lyman

Toilet Preparations—Retail

Allen Perfumers 1470 Main
Avon Products Co (310-311) 145 State
Cadet Creme Sales Company (503) 1421 Main
Carroll 1668 Main
Carroll Cut Rate 1348 Main

*Toilet Tissues Towels and Cabinet Mfrs

UNITED STATES ENVELOPE CO 21 Cypress—See p 147

ALBERT C. WHITE, JR., INC.
293 BRIDGE STREET TELEPHONE 2-5109
COMPLETE
INSURANCE SERVICE

REAL ESTATE
MANAGEMENT
SALES and APPRAISALS
MACMILLAN & SON
REALTORS
154 BROADWAY TEL. 6-8338
ALL FORMS OF
INSURANCE
MORTGAGE LOANS

*Tool Designers

BAY STATE TOOL AND MACHINE CO 412 Albany—See p 182
HOPPE A J TOOL WORKS 785 Page blvd tel 6-6204—See p 177
JONES C K INC 11 Willow—See p 224
KEN-PATHEN MACHINE CO (200) 44 Taylor—See p 178
MacKENZIE TOOL AND ENGINEERING CO 88 Andrew—See p 178
METHE E L MACHINE CO 30 Taylor —See p 170
PRODUCTION TOOL & DIE CO INC 572 St James av—See p 179

Tool Mfrs

A & H MFG CO THE (and gages) (519A) Myrick bdg 29 Worthington tel 3-2529
AGAWAM TOOL CO 77 Napier—See p 169
Allied Tool & Gage Co 8 Kaynor
American Industrial Instrument Co (208) 29 Worthington
BAY STATE TOOL & MACHINE CO 412 Albany—See p 182
BJORN MFG CO (and gauges) (600) 33 Lyman—See p 179
City Tool & Die Co (300-306-308) 44 Taylor
COGSWELL MANUFACTURING COMPANY INC THE 140 Norman WSpfd branch El Paso—See p 910 WSpfd Directory
Dickerman H E Mfg Co 321 Albany
Eastern Tool Co 27 Worthington
Electro Gage Shop 329 Walnut
Engineering Products Inc (419) 29 Worthington
Erickson Steel Co (227) 172 Chestnut
HOPPE A J TOOL WORKS 785 Page blvd tel 6-6204—See p 177
Hutchins Tool & Engineering Co rear 221 Orange
Kennametal Inc (316-317) 1537 Main
KEN-PATHEN MACHINE CO (200) 44 Taylor—See p 178
MacKENZIE TOOL AND ENGINEERING CO 88 Andrew—See p 178
METOCRAFT ALLOY CORP (machine) 180 New Bridge WSpfd
Mill River Tool Co 338 Worthington
Miller K Tool & Mfg Co Inc 8 Cass
MOORE DROP FORGING CO 38 Walter—See p 145
National Gage & Die Co (201) 145 Chestnut
NORTHEAST TOOL & ENGINEERING CO 797 Page Blvd tel 6-0464—See p 182
Patricia Tool Co 1614 Page blvd
Phoenix Tool & Die Co 78 Phoenix ter
PRODUCTION TOOL & DIE CO INC 572 St James av—See p 179
Reda Manufacturing Company Inc 311 Page blvd
Unity Mfg Co (10) 1178 Main
VARSITY MANUFACTURING CO 133 Union
W & Z Machine Co Inc 34 Patton
Walt Mfg Co Inc 56 Main
Whyte & Lomery Eng Co (505) 33 Lyman

*Tool Steels

AGAWAM TOOL CO 77 Napier—See p 169

MacKENZIE TOOL AND ENGINEERING CO 88 Andrew—See p 178

*Toolmakers

BJORN MFG CO (600) 33 Lyman—See p 179

*Tools—Forged

AGAWAM TOOL CO 77 Napier—See p 169
NORTHEAST TOOL & ENGINEERING CO 797 Page Blvd tel 6-0464—See p 182

*Tools—Retail

HALL'S HARDWARE 811 State—See p 112

*Tools—Wholesale

CARLISLE HARDWARE CO (and retail) 1548 Main branches 1208 Main 2761 Main 654 Page blvd 823 State 522 Sumner av and 32 Oak IO—See p 112
INDUSTRIAL EQUIPMENT AND SUPPLY CO 419-425 Main—See p 123
LEWIS CHARLES C CO THE 401 Liberty warehouse 56-58 Liberty—See p 220

*Torsion Springs—Mfrs

SPRINGFIELD SPRING CORPORATION THE 654 Carew—See p 168

Tourist Agents

Wentworth Tourist Agency 81 State

*Tourists' Accommodations

HOTEL CLINTON 1976 Main—See p 114
HOTEL SPRINGFIELD 1827 Main—See p 121

Tourists' Camps

Cook Lewis E 1543 Boston rd

Towel Apron and Coat Supply

Arrow Coat & Towel Supply 19 Locust
Bagley's Coat Apron & Towel Service 9 Essex
Central Coat Apron & Linen Service 61 Franklin
Columbia Towel Supply Co 105 Bridge
Conway Henry L 9 Essex
Davies Arthur 472 Union
Dun-Rite Coat Apron and Towel Supply 49 Oak Grove av
Frentzos Arge E 35 Cambridge
Granger Towel Supply 123 Florence
Massasoit Laundry & Linen Supply Co Inc 21-25 Clinton
Springfield Draw Down Towel Service 89 Main
Wells Laundry & Linen Supply 61 Franklin

*Towing—Automobile

STAR GARAGE 16-20 Emery—See p 34

Toys—Mfrs

Bond Machine & Wood Works Co 811 Columbus av
BRADLEY MILTON CO 74 Park—See p 151
TILLICUM TOYS 74 Park—See p 151
Toyland Workshop 135A Dwight
Tracy George B 322 Orange

Toys and Games—Retail

Broad Charles Tire Co (and whol) 77-79 Dwight
Conwill Co 30-32 Vernon
Magic Shop (506-508) 1653 Main
SHERATON UPHOLSTERING CO THE 509 Page Blvd—See p 232

*Tractors

TAPLIN F C CO (Gravely for lawn and garden) 472 Bridge opp Hotel Kimball—See p 202

*Trade Lists Compiled

PRICE & LEE CO THE second fl Chamber of Commerce bdg 134 Chestnut—See pp 185 201

Trading Stamp Companies

Merchants Discount Red Stamp Co (217) 168 Bridge

Trailers

Springfield Trailer Homes Co 350 Boston rd
TRUCK SUPPLY CO (commercial) 120 Westfield West Springfield—See p 903 WSpfd Directory

*Transfer Lines—Intercity

BLUE LINE THE 144 Bridge—See p 65

*Transfer Lines—Motor

TRAILWAYS OF NEW ENGLAND INC 144 Bridge—See p 66

*Transmission Equipment

CURTIS UNIVERSAL JOINT COMPANY INC (Universal Joint) 4 Birnie av—See p 182

*Transmitters—Mfrs

KNAPP RADIO SPECIALTIES CO 827-833 Liberty—See p 164

*Transportation—Motor

BLUE LINE THE 144 Bridge—See p 65
TRAILWAYS OF NEW ENGLAND INC 144 Bridge—See p 66
W & G MOTOR EXPRESS 102 Nursery —See p 230

*Transportation—Oils

AMERICAN PETROLEUM TRANSPORT CO 63 Bancroft—See p 190

*Transportation Coach Lines

BLUE LINE THE 144 Bridge—See p 65
TRAILWAYS OF NEW ENGLAND INC 144 Bridge—See p 66

*Trays—Mfrs

CASEMAKERS' GUILD 28 Taylor tel 3-5264 workshop 37 Lyman—See p 173

BUILDING MATERIALS
WOODWORK
838-852 State Street
HAMPDEN-ELY CO.
PAINT & HARDWARE
CURTIS WOODWORK
Telephone 7-3501

WHITNEY INSURANCE ASSOCIATES
ALL FORMS OF INSURANCE
WILLIAM A. HURLEY DANIEL M. WALSH, Jr.
18 Vernon St. Phone 4-8241

Tree Surgery

RYLAND THOMAS P CO 67 James—See p 88

*Truck Bodies

TRUCK SUPPLY CO 120 Westfield West Springfield—See p 903 WSpfd Directory

*Truck Body Repairing

SMITH CARRIAGE CO INC (fleet work our specialty) 18-30 Park—See p 31

*Truck Covers—Canvas

SPRINGFIELD CANVAS CO 16 Grays av—See p 70

*Truck Dealers

MORAN-HUDSON CO INC office 155 Chestnut garage 32 Winter trucks 463 Worthington—See p 29
REDDEN-SANDERSON INC (GMC) distributors of General Motors Trucks sales and service 120 Memorial av WSpfd—See p 29

*Truck Equipment

TRUCK SUPPLY CO 120 Westfield West Springfield—See p 903 WSpfd Directory

Trucking

(See also Expressing and Moving)

A B & C Transportation Co Inc 55 Congress
A & C Express 563 Liberty
Adley Express Co 80 Hancock
Ahearn Andrew J 55 Thomas
Albano Robert E 103 Bay
Alger Alonzo B 49 Sumner av
Anderson Harry G 519 Tinkham rd
ANDERSON & BENSON CORP central storage warehouse 270 Liberty—See Back Cover
Archambault Origene 31 Worcester av
Associated Return Load Service (516) 1537 Main
Baraldi Joseph W 117 Federal
Bay State Motor Express Co 324 Columbus av
Beach Lindon E 35 Dearborn
Bergeron's Greenfield Express 180 Spring
Blair Walter L 14 10th
Bonavita Albert 113 Wilcox
BOSTON AND SPRINGFIELD DESPATCH CO 361 Taylor—See p 226
CABRINI MOVING SERVICE 674 St James av—See p 226
Campbell Frederick W 135 Genesee
Capitol Motor Transportation Co Inc 227 Sharon
Caracciolo Felix S 111 Methuen
Castle Francis H 73 Oak
Charlie The Mover 61 Orchard
Collina John H 189 Roosevelt av
Collina & Sons 283 Taylor
Connelly William R 15 Texel dr
Coughlin Thomas J 284 Dwight st ext
Crowley Cornelius 142 Patton
Cuzzone Michael A 41 Clark
Dahlke William A 106 Oakland
Dawes Ernest A 24 Pershing ter
Denno Albert F 32 Thompson
Desautels Paul H 403 Main IO
Dinan The Mover 45 Victoria
Dinerstein Edward 19 Grosvenor
Doty Harry F 21 Chapel
DOWNER HARRISON R INC 417 St James av—See p 227
Dunham Trucking Co 28 Columbia ter
Farina Antonio L 87 Florence
Fennessey John J 43 Medford
Fogarty Arthur A 10 West
Foisy George 136 Allen
Fredette Joseph E 306 Worcester IO
Fuller Theodore R 2533 Main
Gardiner's Motor Express 140 Sharon
Garreffi Domenick 81 Orange
Gleason Alton E 35 Wilton
Gloth Max 45 Church
Goodman's New York & Connecticut Express Corp 649 Worthington
Grabowski Anthony 698 Dwight
Gravel Homer D 119 Federal
Hill Wilson B 62 W Alvord
HILL'S BERT EXPRESS 225 Orange—See p 228
Holmes Transportation Co 3 Wyckoff
HUCK'S TRANSFER INC 38 Hampden—See p 228
Jackson Charles E 200 William
Keeshin Transcontinental Freight Lines Inc branch office 188-190 Liberty
Kimball Ruben 40 Allendale
LaRose Ernest J 218 Centre IO
Lindell Motor Express 140 Sharon
LITCH ELMER D 26 Cass—See p 230
M & R Transportation Co Inc 28 Columbia ter
Magee Moses M 848 Dwight
Mallis Virginia Mrs 54 Underwood
MANNING M J 180 Spring—See p 229
MATHER FREDERICK G 287 Sharon
McCarl William B 1629 Carew
McGee Frank E 25 Stafford
McGee William J 25 Stafford
McShane Theodore G 79 Ingersoll Grove
Melanson Philip E 17 Princeton
Merchant Lorenzo J 17 Moore
Nekitopoulos Christie G 80 Bevier
Nelson's Express Inc 474 Columbus av
NEW YORK-MASSACHUSETTS MOTOR SERVICE INC 110 Taylor—See p 225
Overseas Packing Associates 32 Patton
Paglia Romano 18 Kibbe av
Pease George F Inc (2) 1178 Main
PECK ELIAS F 26 Amity ct—See p 76
Pessolano Antonio F 115 Tyler
Polcetti Nicholas D 11 Amity ct
Providence-Springfield Despatch terminal 28 Columbia ter
Rainville Edmond O 1730 Allen
Rapid Delivery Service 140 Sharon
Regan John J 5 Westford cir
RIVEST A V TRANSPORTATION CO INC (petroleum) Robbins rd—See p 190
Roach James C 14 Morrell
Roach Michael 24 Morrell
Rollins Express 193 Arthur
Ruddock Frank N 11 Roy
Russell Leonard J 53 Preston
S & A TRANSPORTATION 93 Broad—See p 229
Seaboard Freight Lines Inc 188-190 Liberty
Sears Guy P 31 Worthington
Serra Alfred 119 Littleton
Serra Paul S 90 St James cir
Smith Alfred C 86 Alden
Smith Alonzo G 71 Aberdeen rd
Smith William J 298 Central
Sommer's Motor Lines Inc (314) 1653 Main
Sosnofsky Joseph M 43 Jefferson av
SPRINGFIELD MARTINS EXPRESS 100 Union WSpfd tel Spfd 3-3964
Springfield & Suburban Express 255 Liberty
SULLIVAN J J THE MOVER INC office warehouse and garage 385 Liberty—See insert opp Numerical Directory
Tazzini John 22 Locust
TEBALDI SUPPLY CO INC 479 Main IO tel 8364—See opp inside Front Cover
W & G MOTOR EXPRESS 102 Nursery—See p 230
Wilkinson John F 24 Dover
Woodruff Carl B 63 Demond av

*Trucking—Factory

S & A TRANSPORTATION 93 Broad—See p 229

*Trucking—Hand and Platform

S & A TRANSPORTATION 93 Broad—See p 229

*Trucks

AUTOMOBILE SALES CO INC (Ford) 95-101 Liberty—See p 27
WHITE TRUCKS Moran-Hudson Co Inc distributors 32 Winter and 463 Worthington—See p 29

*Trucks—Factory

HODGE CO 11-21 Bond—See p 148

*Trucks—Hand and Platform

HODGE CO 11-21 Bond—See p 148

*Trucks—Industrial—Mfrs

HODGE CO 11-21 Bond—See p 148

*Trucks—Lifting

HODGE CO 11-21 Bond—See p 148

*Trucks—Store

HODGE CO 11-21 Bond—See p 148

*Trucks—Warehouse

HODGE CO 11-21 Bond—See p 148

*Trucks for Hire

AMERICAN PETROLEUM TRANSPORT CO 63 Bancroft—See p 190

Trust Companies

SPRINGFIELD NATIONAL BANK 1531 Main branches 526 Sumner av 794 State and 144 Main IO—See p 44
SPRINGFIELD SAFE DEPOSIT AND TRUST COMPANY 127-131 State—See insert opp name Alphabetical Directory and p 45
THIRD NATIONAL BANK AND TRUST COMPANY OF SPRINGFIELD 1391 Main—See insert opp name Alphabetical Directory and p 46

KOPPERS COKE
PITTSTON ANTHRACITE COAL
145 STATE STREET
PUNDERSON
PHONE 4-5631
FUEL AND RANGE OIL
BITUMINOUS COAL
29 LOGAN STREET

FIELD, EDDY & BULKLEY Insurance Service
1200 MAIN STREET PHONE 4-1112

Trust Companies—Continued

UNION TRUST COMPANY 1351 Main—See insert opp name Alphabetical Directory and p 47

WEST SPRINGFIELD TRUST COMPANY 85 Elm WSpfd—See p 48 and insert tabbed WSpfd

*Trustees

SPRINGFIELD NATIONAL BANK 1531 Main branches 526 Sumner av 794 State and 144 Main IO—See p 44

SPRINGFIELD SAFE DEPOSIT AND TRUST COMPANY 127-131 State—See insert opp name Alphabetical Directory and p 45

THIRD NATIONAL BANK AND TRUST COMPANY OF SPRINGFIELD 1391 Main—See insert opp name Alphabetical Directory and p 46

UNION TRUST COMPANY 1351 Main—See insert opp name Alphabetical Directory and p 47

*Twine Dealers

FRANK BROS PAPER CO INC 49-51 Hampden—See p 194

Typesetting—Machine Composition

Gunn & Earl Inc 338 Worthington

Springfield Composition Co (514) 29 Worthington

Trade Composition Co The (527) 29 Worthington

*Typewriter Renting

GUARANTEE TYPEWRITER EXCHANGE 138 State—See inside Back Cover

Typewriter Repairing and Rebuilding

Fredette Richard A 1123 St James av

GUARANTEE TYPEWRITER EXCHANGE 138 State—See inside Back Cover

TYPEWRITER INSPECTION COMPANY 138 State—See inside Back Cover

Typewriter Supplies

GUARANTEE TYPEWRITER EXCHANGE 138 State—See inside Back Cover

Underwood John & Co (515) 1537 Main

*Typewriting

PRICE & LEE CO THE second fl Chamber of Commerce bdg 134 Chestnut—See pp 185 201

Typewriting Machines—Dealers

Electric Writing Machine Division 87-89 State

GUARANTEE TYPEWRITER EXCHANGE 138 State—See inside Back Cover

Jarrett Typewriter Co 334 Worthington

Osborn Company (212) 292 Worthington

Remington Rand Inc 339 Worthington

Royal Typewriter Co Inc 331 Dwight

Smith L C & Corona Typewriters Inc 282 Worthington

Springfield Typewriter Exchange 344 Worthington

Underwood Elliott Fisher Company 164 Bridge

*Typewriting Machines—Portable

GUARANTEE TYPEWRITER EXCHANGE 138 State—See inside Back Cover

*Typewriting Machines—Second Hand Dealers

GUARANTEE TYPEWRITER EXCHANGE 138 State—See inside Back Cover

*Typewritten Letters—Imitation

PRICE & LEE CO THE second fl Chamber of Commerce bdg 134 Chestnut—See pp 185 201

*Umbrella Repairers

RACKLIFFE WALTER C 47 Dwight tel 4-6820—See p 138

*Underground Conduits

ADAMS & RUXTON CONSTRUCTION CO (910) Third National Bank Bdg 1387 Main—See p 80

*Undertakers

(See also Funeral Directors)

BYRON ERNEST A FUNERAL HOME 684 State—See p 105

DICKINSON-STREETER CO 305-307 State and 39 High Brattleboro Vt—See back edge

HAFEY FUNERAL SERVICE 494 Belmont av—See Back Cover

Undertakers Supplies

Rawson Products Co (323) 33 Lyman

Underwear Mfrs

Carter William Co The 33-57 Morris

Malone Knitting Co 296-300 Main

Patricia Undergarment Co Inc 125-137 Main

Uniform Mfrs

McElwain Shop (339) 31 Elm

Universal Joints

CURTIS UNIVERSAL JOINT COMPANY INC (machine type) 4 Birnie av—See p 182

*Upholstered Furniture Mfrs

CROWN UPHOLSTERING FACTORY 457-461 State opp US Armory tel 6-3826—See p 231

Upholsterers

Acme Upholstery Co 921 Belmont av

Barclay Furniture Co Inc 116 Liberty

Briere Alfred A 52 Lowell

Colonial Upholstering Co 2888 Main

CROWN UPHOLSTERING FACTORY 457-461 State opp US Armory tel 6-3826—See p 231

Flynn J W & Co 177-179 Chestnut

FORBES & WALLACE INC 1414 Main c Vernon—See top lines and p 94

Forest Park Upholstering Co 515 Belmont av

Gotta Joseph E 125 Boston rd

Graff Charles C 9 Merida

Handy Arthur A 65 Meridith

Hollister A D & Co 35 Pine st ct

Ideal Upholstering Co 123 Dwight

Imperial Upholstered Furniture Co 1985 Main

James' Upholstering Shop 218 Dickinson

Kalmbach Albert 680-682 White

Labrecque E Upholstering 546-548 Main

LaMay George H 845 Boston rd

Liberty Upholstering Shop 732 Liberty

Mason William H 85 Gaucher

PARKER UPHOLSTERING CO 8 Parker IO tel 8-1304—See p 231

Peterson Edward G 74 Oak Grove av

POOLER BROS UPHOLSTERING 73 Sumner av—See p 232

Rice Philip H 6 Auburn

Robitaille William R 215 Berkshire av

SHERATON UPHOLSTERING CO THE 509 Page blvd—See p 232

Springfield Upholstery Works Inc 322 Main

Springfield Upholstering & Awning Co 33-37 Dwight

STEIGER ALBERT COMPANY 1477-1497 Main—See top lines and p 96

Taylor Upholstering Co 443 State

Upholstering Fabrics and Materials

General Upholstery Supply Co 2161 Main

Massasoit Trading Co 71 Sharon

PARKER UPHOLSTERING CO 8 Parker IO tel 8-1304—See p 231

*Upholstery—Automobiles

SMITH CARRIAGE CO INC 18-30 Park—See p 31

Upholstery Cleaners

FRANKLIN CLEANERS AND DYERS 281 Mill—See foot lines

HEGY'S INC (closed cars and furniture) 137 State—See p 74

PARK CLEANERS AND DYERS INC 106 Kensington av—See foot lines

*Used Cars

(See Automobile Dealers—Used Cars)

Vacuum Cleaners—Dealers

Electrolux Corp The (1-2-4-6) 66 Vernon

Hoover Company The 1051 Main

Regina Corporation 21 New Dwight

U S Vacuum Stores 1927 Main

Valve Mfrs

CHAPMAN VALVE MANUFACTURING CO THE (also gate mfrs) 203 Hampshire IO—See p 172

*Vans—Moving

DEMPSEY & DAVIS 500 Central—See p 227

DOWNER HARRISON R INC 417 St James av—See p 227

Variety Stores

(See also Department Stores—5c to $100)

Arch Novelty Co 1736 Main

• American Oriental
• Wiltons
• Axminsters
• Broadloom
WHITE RUG CO. Mill Agents
1123 State Street - Springfield, Mass.
TELEPHONE 2-8058
• Expert Repairing
• Refinishing
• Storing
• Demothing

SALES
RENTALS
MORTGAGE LOANS
EDW. J. MURPHY CO., INC. - REALTORS
MANAGEMENT
APPRAISALS
INSURANCE
1537 MAIN STREET - - - Telephones 3-3147, 3-3148

Archie's Variety Store 274 Eastern av
Babe's Spa 2946 Main
Baevsky Abraham 1020-1022 Main
Basile Mafalda Mrs 973 Main
Bergeron Rose A 180 Eastern av
Berlin Jacob 1799 Main
Binsky Bros 760 Dwight
Cairnduff Samuel 153 Boston rd and 610 Page blvd
Case & Co 720 Sumner av
Diana's Novelty Shop 606 Page blvd
Homer Arthur 2786 Main
Leader Stores 531-535 Belmont av
Martin's Cut Rate Store 1802 Main
McLellan Stores Co 1435-1443 Main
Phillips Variety Store Inc 2072 Main
Pilver's Variety Store 178 White
St Onge Variety Store 484 Page blvd

*Vaults—Safe Deposit

SPRINGFIELD SAFE DEPOSIT AND TRUST COMPANY 127-131 State—See insert opp name Alphabetical Directory and p 45

*Vaults—Storage

ATLANTIC STATES WAREHOUSE & COLD STORAGE CORPORATION 385 Liberty—See p 221

Vending Machines

Annone Joseph D 53 Gilman
Automat Cigarette Sales Co 77 Whittier
Automatic Coin Machine Co 338 Chestnut
Balboni James B 176 Springfield
BECKER NOVELTY CO 97 Dwight—See p 233
Bell Irwin 65 Belmont av
CANTEEN COMPANY (candy) Springfield Mass phone 4-5363—See p 233
Hatzipetrou George W 598 Armory
Interstate Cigarette Service The 54 Washington rd
Interstate Coin Machine Co 338 Chestnut
Lone Eagle Music Co 88 Broadway
Sano Catello 1077 Columbus av

*Venetian Blinds

HIGHLAND PAINT & WALL PAPER CO 91 Taylor—See p 192
MEYER CO THE 100 Alderman—See p 69

*Ventilating, Air Conditioning

HAMPDEN CORNICE WORKS 218-226 St James blvd—See p 212
SPRINGFIELD VENTILATING WORKS rear 137 Armory tel 2-9052—See p 216

*Ventilating Systems

SPRINGFIELD VENTILATING WORKS rear 137 Armory tel 2-9052—See p 216

*Ventilating and Heating Contractors

HEAT APPLIANCE CO 29 Bethel—See p 196

*Vermin Exterminators

AMERICAN EXTERMINATING CO INC 61 Vernon—See p 102

Veterinarians

Austin Francis M 162 Broadway
Dowling Edmund M 357 Columbus av
Duclos Frederic N 56 Clinton and 2365 Main
Glasgow William J 37 New Dwight
Huse Gordon B 162 Broadway
Pierce J Dwight 47 High
Snow Donald M 163 Forest Park av

*Veterinary Remedies

YOUNG W F INC 111 Lyman—See Back Cover

*Visible Card Indexes and Systems

HOPKINS OFFICE SUPPLY CO (526) 293 Bridge—See p 187

Vulcanizers

CITY TIRE CO 218 Dwight cor Harrison av—See p 35
STANDARD TIRE SALES INC 161 Chestnut tel 3-6666—See p 42
STATE TIRE CO 1142 State—See p 43
VICTORIA TIRE CO 70 Dwight—See p 43

*Vulcanizing and Repairing

CITY TIRE CO 218 Dwight cor Harrison av—See p 35
STATE TIRE CO 1142 State—See p 43

Wall Paper Dealers—Retail

Fitzpatrick Wall Paper Co Inc 68 Worthington
Hale A E Co The 264 Worthington
HIGHLAND PAINT & WALL PAPER CO 91 Taylor—See p 192
ROSS H L CO INC 5-7 Market—See p 193
SEARS ROEBUCK & CO 1293 Main—See p 95
Springfield Wall Paper & Paint Co 486 Bridge
Union Wall Paper & Paint Co 8-10 Stearns sq
WALKER T M CO 31 Market—See p 193
Winchester Paint & Wall Paper Co of Springfield Inc 776½-778 State

Wall Paper Dealers—Wholesale

HIGHLAND PAINT & WALL PAPER CO 91 Taylor—See p 192

*Warehouses—Cold Storage

ATLANTIC STATES WAREHOUSE & COLD STORAGE CORPORATION 385 Liberty—See p 221

*Warehouses—Furniture

CENTRAL STORAGE WAREHOUSE 270 Liberty—See Back Cover

Warehouses—Merchandise

ATLANTIC STATES WAREHOUSE & COLD STORAGE CORPORATION 385 Liberty—See p 221
Colonial Steel Co 240 Plainfield
Dwight Theodore F rear 121½ Monroe
Hartford Despatch & Warehouse Co Inc 214 Birnie av

*Washed Sand and Gravel

CONSTRUCTION SERVICE CORP 999 Page blvd—See p 61

Washing Machines—Dealers

BAILEY-WAGNER INC (Bendix and General Electric) 364 Worthington—See p 208
HOWARD L W (Easy) 883 Allen cor Sumner av—See p 234
INTERSTATE SALES CORPORATION 53 Liberty—See p 110
KASKO HOME FURNISHINGS INC (Maytag) 1856 Main—See foot lines
LaFlamme Emile G (repr) 69 Union
ROBERTS C J ENGINEERING CO 48 Dwight—See p 209
Washing Machine Exchange The 33 New Dwight

*Washing Machines and Ironers

EASY WASHING MACHINE AND IRONERS L W Howard sales and service 883 Allen cor Sumner av—See p 234

Waste Dealers—Cotton Silk and Wool

Bagley's Wiper Service 9 Essex
Collins E F & Sons 170 Lyman
Martin & Co 385 Liberty
Springfield Waste Co 109 Mill
Tobo Cloths Inc 117 Liberty
Wiper Service Co rear 120-134 Ferry

Watch and Jewelry Repairers

(See also Jewelers—Retail)

Caserio M D Co 1066 Main
Chant Leroy H 1029 State
Cunliffe Albert E 22 Hall
Frappier Alfred J (307-308) 25 Harrison av
FREDERICK'S 1563 Main—See p 135
Gehrecke Walter H 62 Locust
Grochmal Frank S 38½ Oak IO
Fein Isac (306) 1597 Main
Grimes George C (203) 1383 Main
Huse Edward W 78 Albemarle
Kalman Adele 1918 Main
Kalman Morris H 68 Massasoit
KITTREDGE M J INC 1354 Main—See foot lines and p 134
Lovekin Richard B 371 Dickinson
Modern Watch & Clock Repair 298 Worthington
MORAN GERALD F INC 38 Vernon—See p 135
NEWELL'S INC 1690 Main—See p 136
Poznanski John J 44 Wolcott
Radding Watch & Clock Shop 2190 Main
Stackman Henry (335) 196 Worthington
Theriault Joseph E (24) 25 Harrison av
Tracy Garfield U 64 Berkshire av
TRUE BROTHERS INC 1390 Main and 6 Pynchon—See p 136
Universal Swiss-American Watch Hospital 126 State

*Watches Clocks and Jewelry—Retail

FREDERICK'S 1563 Main—See p 135
KITTREDGE M J INC 1354 Main—See foot lines and p 134

PARK CLEANERS AND DYERS, INC. *Office and Works:* 106 Kensington Ave.
"Dry Cleaning As It Should Be Done" Springfield, Mass. - - PHONE 6-5476

RADIO STATION WSPR 1270 K.C. *The Friendly Voice of Western New England*
63 CHESTNUT STREET

Watches Clocks and Jewelery—Retail —continued

KNOWLTON LESTER N 581 Belmont av—See p 137
MORAN GERALD F INC 38 Vernon—See p 135
NEWELL'S INC 1690 Main—See p 136
TRUE BROTHERS INC 1390 Main and 6 Pynchon—See p 136

***Water Colors and Crayons—Mfrs**

BRADLEY MILTON CO 74 Park—See p 151

***Water Coolers—Electric**

QUIMBY ELECTRICAL APPLIANCE CO (Frigidaire) 73-75 Wilbraham rd —See p 209

***Water Heaters**

SPRINGFIELD GAS LIGHT CO (gas) 31 Hillman—See p 109

***Water Supply Systems**

TAPLIN F C CO 472 Bridge opp Hotel Kimball—See p 202

***Waterproofing—Mfrs**

HAMPDEN COLOR & CHEMICAL CO 161 Armory—See Back Cover and p 71

***Waterproofing Contractors**

BEAUDRY CONSTRUCTION CO 142 Hancock—See p 84
FERRI JOHN 21 Dymon tel 4-3016—See p 86
HARTTER E H & COMPANY (guarteed) 508 Belmont av warehouse 20 Ashley—See p 87
O'CONNELL MORGAN D & CO 108 Calhoun—See p 72

***Wax—Wholesale**

CHEMICAL CORPORATION THE 93 Broad—See p 71

Wax and Wax Products—Mfrs

Banas Home Products 30 Parker IO

Weather Strip Dealers

Cushing Charles H 41 Osborne ter
Graves A S Co 14 Hawthorne
Home City Weatherstrip & Screen Co 82 College
MEYER CO THE 100 Alderman—See p 69

Weather Strip Mfrs

Chamberlin Company of America 47 Colton
Riley Harris H 24 Marble

Weavers and Re-Weavers

Weave-O-Mend Co (6) 18 Vernon
Wonder Weavers Inc 1211 Main

***Wedding Decorations—Floral**

ROBINSON FLORIST 1854 Main—See p 104
STEIGER ALBERT COMPANY 1477-1497 Main—See top lines and p 96

***Wedding Invitation Printers**

DYGERT PRINTING CO 151 Dwight —See p 198

Welders and Brazers

Cave Welding Co 531 Worthington
Collins & Smith Welding Co 185 Union
EASTERN WELDING CO 35 Fairbanks pl tel 4-1376
FERRARA SPRING & PARTS CO INC (electric acetylene) 738-744 Worthington—See p 40
General Welding Co 21 York
HARRIGAN M J & SON 36 Sharon
Indian Welding Co 10 Ryan ct
MILLER A G COMPANY (electric gas and spot) 1080 State tel 9297—See p 217
Pine Point Welding Service rear 38 Berkshire av
Star Welding Co 823 Dwight cor Tenth
Welding Service Inc 2040 Columbus av

***Welding—Electric**

DYER'S WELDING & ENGINEERING SERVICE 523-525 Belmont av day calls tel 3-8785 night calls 3-3219—See p 235
WALSH HOLYOKE BOILER WORKS INC 110 Appleton n Mechanic Holyoke Mass—See p 173

***Welding—Oxy-Acetylene**

DYER'S WELDING & ENGINEERING SERVICE 523-525 Belmont av night calls tel 3-8785 night calls 3-3219—See p 235
WALSH HOLYOKE BOILER WORKS INC 110 Appleton n Mechanic Holyoke Mass—See p 173

***Welding Contractors**

DYER'S WELDING & ENGINEERING SERVICE 523-525 Belmont av day calls tel 3-8785 night calls 3-3219—See p 235

***Welding Equipment Contractors**

DYER'S WELDING EQUIPMENT & SUPPLY CO 523-525 Belmont av tel 3-8785—See p 235

***Welding Gases and Apparatus**

CRESCENT TRANSPORTATION CO (supplies) 326 Park West Springfield

***Welding Supplies**

GRAVES R S CO 147 Chestnut—See p 100

Welding and Cutting Apparatus

Boyd R Clifford 180 Spring
GRAVES R S CO 147 Chestnut—See p 100
Taft Welding Equipment Co 3171 Main

***Wheel Alignment Service—Automobile**

STANDARD TIRE SALES INC 161 Chestnut tel 3-6666—See p 42

***Wheel Chairs**

DENTISTS AND SURGEONS SUPPLY CO (sales and rental) (203) 340 Bridge tel 4-8281—See p 113B

Window Cleaners

American Window Cleaning Co Inc (210) 1634 Main
Brightwood Window Cleaning Co The 69 Palmer av
Friedson Alex 464 Chestnut
Hampden Window Cleaning Co Inc (6) 109 Worthington
Page Edmund R 82 Shawmut
Springfield Window Cleaning Co 437 Orange

***Window Cleaners' Supplies**

FRANK BROS PAPER CO INC 49-51 Hampden—See p 194

***Window Guards**

CHENEY BIGELOW WIRE WORKS office 417 Liberty—See p 180

Window Shades

Manhattan Window Shade Mfg Co 948 Main
MEYER CO THE 100 Alderman—See p 69
Palant William H 948 State
Springfield Window Shade Mfg Co 62 Vernon
Window Shade Shop 672 Belmont av

***Windows**

SWETT BROS HEATING & APPLIANCE CO (Rusco Storm Windows) 559 State—See p 188

***Wine and Beer Dealers—Retail**

GUENTHER & HANDEL INC 7-9 Stockbridge—See p 110

***Wines and Liquors**

COUNTRY CLUB SODA CO INC (and Rectifiers) 42 Emery—See p 54
MASSASOIT CAFE INC 146 Rifle at Watershops—See p 68
MILL RIVER CAFE INC 162 Rifle—See p 68

***Wiping Cloths**

(See Waste Dealers)

***Wire Cloth and Netting Mfrs**

CHENEY BIGELOW WIRE WORKS office 417 Liberty—See p 180

***Wire Forms Mfrs**

SPRINGFIELD SPRING CORPORATION THE (special) 654 Carew—See p 168

Wire Goods Mfrs

CHENEY BIGELOW WIRE WORKS (fourdriniers and Dandy Rolls) office 417 Liberty—See p 180
Tennant C & Sons & Co 114 State

Wire Mfrs

National Standard Co 425 Liberty

***Wire Office Railings**

CHENEY BIGELOW WIRE WORKS (and partitions) office 417 Liberty—See p 180

***Wire Rope-Dealers**

EASTERN EQUIPMENT SALES (Hazard) Columbus av at foot of Clinton—See p 92

Hard Chromium Plating THOMAS J. MURRAY *Springfield's Largest Platers* Complete Plating Service
964-966 Main Street - West Springfield DIAL 2-3129

HAMPDEN SAVINGS BANK STABILITY - SERVICE
INC. 1852 1665 MAIN STREET INTEREST BEGINS FROM THE 15th OF EACH MONTH
BEGIN SAVING NOW

*Women's Apparel

(See also Clothing Dealers—Women's and Misses')

BRIGHAM D H & COMPANY 1365 Main—See p 97

FORBES & WALLACE INC 1414 Main c Vernon—See top lines and p 94

POOLE'S 1514 Main—See foot lines and p 97

STEIGER ALBERT COMPANY 1477-1497 Main—See top lines and p 96

Women's Furnishing Goods—Retail

(See also Clothing Dealers—Women's and Misses')

Woman's Shop Inc The 1327 Main

Wood Dealers

Audi Augustino 122 Margaret
Cleveland Kenneth H 83 Orchard
Frone Walter J 55 Parker IO
PECK E F WOOD & COAL CO 26 Amity Court—See p 76

*Wood Engravers

CITY STAMP WORKS 317 Dwight tel 7-1697—See p 219

*Wood Pattern Makers

CARLSON PATTERN SHOP 616 Berkshire av—See p 195

UNITED PATTERN AND DIE CO INC 92 Hayden av at Winchester Square—See p 195

Wood Workers

Knapp Edwin C 167 White
Wetmore Warren E 17 Taylor

*Wooden Box Mfrs

CASEMAKERS' GUILD 28 Taylor tel 3-5264 workshop 37 Lyman—See p 173

*Woodwork

HAMPDEN-ELY COMPANY (Sash Windows Doors) 838-852 State—See foot lines and p 139

*Woodworking Machinery

SPRINGFIELD AUCTION CO 769 Dwight—See p 156

Woolen Goods—Jobbers

Hampden Woolen Co 42 Harrison av

*Wrapping Machinery Mfrs

PACKAGE MACHINERY COMPANY main offices and factory 132 Birnie av—See p 182

*Wreckers—Building

CITY WRECKING CO 72 Carew—See p 64

NEW ENGLAND WRECKING CO 350 Albany—See p 63

*Writing Paper Mfrs

UNITED STATES ENVELOPE CO 21 Cypress—See p 147

X-Ray Apparatus and Supplies

General Electric X-Ray Corp 9 Pearl

*Yarn Mfrs—Cotton

BAY STATE THREAD WORKS (Homespun) 1-15 Mill—See p 153

Yarns—Retail

(See also Knit Goods—Retail)

Chelsea Yarn Shoppe 72 Broadway

Yeast Mfrs

Federal Yeast Corp The 385 Liberty
Standard Brands Inc 69 Pease

YOU insure your life, your home, your building, why not your business? Advertising is business insurance—it makes your name an asset which neither fire nor disaster can destroy.

The Price & Lee Company
Directory Publishers
New Haven Bridgeport
Springfield Newark
Paterson

WESTERN MASSACHUSETTS ELECTRIC CO. Better Light Means
73 State Street TEL. 4-8211 Springfield, Mass. Better Sight

Common Sense

About City Directory Circulation

The true value of advertising circulation is *circulation consulted.*

To be exact by actual survey in twenty-four average American cities by actual count each city directory averaged three and one-half consultations for each business day.

To be conservative we will eliminate the sixty Sundays and Holidays when no tests were made.

For every thousand directories sold there will be an average of three and one-half daily consultations for each book for *three hundred and five days,* therefore—

1000 x 3½ x 305 =

1,067,500

Consultations or

Circulation Consulted

Free Service Directories of various Cities in the United States and Canada are maintained for your convenience at the
SPRINGFIELD CITY LIBRARY, 220 STATE STREET

SPRINGFIELD ALPHABETICAL DIRECTORY

1945

ABBREVIATIONS

ab, above
acct, accountant
adv, advertising
agt, agent
al, alley
Am, American
apts, apartments
archt, architect
assn, association
asst, assistant
atdt, attendant
auto, automobile
av, avenue
bdg, building
bel, below
bet, between
bev, beverages
bey, beyond
bkkpr, bookkeeper
blk, block
blksmith, blacksmith
blvd, boulevard
c, corner
capt, captain
carp, carpenter
chauf, chauffeur
cir, circle
clk, clerk
com, commission
coml, commercial
condr, conductor
conf, confectionery
contr, contractor
corp, corporation
ct, court
delica, delicatessen
dept, department
dir, director
dist, district
div, division
do, ditto
dr, drive
drsmkr, dressmaker
E, East
elec, electrician, electric or electrical
elev, elevator
emp, employed
eng, engineer
est, estate
ext, extension
far, farmer
fl, floor
ft, foot
furn rms, furnished rooms
gen, general
govt, government
h, head of household—r, resides with householder
hdw, hardware
housekpr, housekeeper
hwy, highway
Inc, Incorporated
inq, inquire
ins, insurance
insp, inspector
junc, junction
kpr, keeper
la, lane
lab, laborer
lieut, lieutenant
lwyr, lawyer
mach, machine, machinery, machinist
mdse, merchandise
mech, mechanic, mechanical
mfg, manufacturing
mfr, manufacturer
mgr, manager
mkr, maker
n, near
N, North
opp, opposite
opr, operator
p, page
pk, park
pky, parkway
pl, place
PO, Post Office
pres, president
prin, principal
priv, private
prod, production
prof, professor
prop, proprietor
r, resides with householder—h, head of household
rd, road
real est, real estate
rem, removed
rep, representative
repr, repairer
rest, restaurant
RR, railroad
S, South
sec, secretary
sergt, sergeant
sls, sales
sq, square
sta, station, stationary
steno, stenographer
sub, substitute
supt, superintendent
supr, supervisor
tchr, teacher
tel, telephone
ter, terrace
tpk, turnpike
trav, traveler, travelling
treas, treasurer
v pres, vice president
W, West
whol, wholesale
wid, widow
wkr, worker

(1) indicates room number—"st" and "Miss" are implied.

AmBCorp, American Bosch Corp
AmIntCol, American International College
ASCo, Albert Steiger Co
A&PCo, Great Atlantic & Pacific Tea Co
BBNCo, Brooks Bank Note Co
BCTCo, Bemis Car Truck Co
B-DCBCo, Baldwin-Duckworth Div of Chain Belt Co
BMTCo, Baush Machine Tool Co
BSTWks, Bay State Thread Works
B&A, Boston & Albany R R
B&CCo, Bemis & Call Co
B&M, Boston & Maine R R
CBWWks, Chaney Bigelow Wire Works
CFalls, Chicopee Falls
ConnAv, Connecticut Av
CVMfgCo, Chapman Valve Mfg Co
DMCo, Diamond Match Co
GBCo, General Baking Co Inc
GECo, General Electric Co
GICCORP, General Ice Cream Corp
H, Holyoke
HBCo, Hampden Brass Co
HC&CCo, Hampden Color & Chemical Co
HC&PCo, Holyoke Card & Paper Co
HGWCo, Hampden Grinding Wheel Co
IMCo, Indian Motocycle Co
IO, Indian Orchard
IOCo, Indian Orchard Co
LM&SCo, Ludlow Mfg & Sales Co (Ludlow)
Mass, Massachusetts
MBCo, Milton Bradley Co
MCCo, Monsanto Chemical Co Plastics Div
MDFCo, Moore Drop Forging Co
MMLInsCo, Mass Mutual Life Ins Co
NEC&PCo, New England Card and Paper Co Inc
NU, Northeastern University
NY, New York City
NYNH&H, New York New Haven & Hartford RR
PPCo, Powers Paper Co
PPubCo, Phelps Publishing Co
PruInsCo, Prudential Insurance Company of America
RyEx, Railway Express Agency Inc
SDFCo, Sturms Drop Forging Co The
SETCo, Standard Electric Time Co
SFCo, Springfield Foundry Co
SFD, Springfield Fire Department
SF&MInsCo, Springfield Fire and Marine Ins Co
SGLCo, Springfield Gas Light Co
SHad, South Hadley
SPCo, Springfield Provision Co
SPM Springfield Public Market
SRCo, Springfield Rendering Co
StRy, Springfield Street Railway Co
SVOilCo, Socony Vacuum Oil Co Inc
SWCo, Springfield Waste Co
TelCo, New England Telephone and Telegraph Co
UMfgCo, United Mfg Co
USA, United States Armory
USEnvCo, United States Envelope Co
USRCo, United States Rubber Co (Chicopee Falls)
USSBCo, United States Spring Bed Co
VNCo, Van Norman Co
WMassElecCo, Western Massachusetts Electric Co
Westinghouse, Westinghouse Electric & Mfg Co
Will, Willimansett
WSpfd, West Springfield
WUTelCo, Western Union Telegraph Co

WEST SPRINGFIELD

B&A, Boston & Albany Railroad
GFBCo, General Fibre Box Co
G&BMfgCo, Gilbert & Barker Mfg Co
NEBCo, New England Box Co
PM&GCo, Perkins Machine & Gear Co
SCo, Southwick Co
SPCo, Strathmore Paper Co
Spfd, Springfield
WECo, Wico Electric Co

A B C DENTAL LABORATORY (Abraham B Cohen) (519) 1570 Main
A B C Employment Office (Joseph Weber) 328½ Worthington
A B C Signs (Fred E Skoler) 15 Taylor
A B & C Transportation Co Inc Mrs Mabel E Rushlow mgr 55 Congress
A-G Stores Robert M Nix mgr grocers office 180 Lyman

A-1 SERVICE STATION
(Dewey J Tourville) gasoline-oil-washing and polishing-lubrication-tires-batteries and general auto repairing 525 Page blvd tel 3-6570—See p 47

A & B Metal Works (Frederick L Doersam) auto body builders and reprs 58 Lansing pl
A & C Express (Christy G Nektopoulos) 563 Liberty
A & G Grocery Co (Mrs Jennie Askinas) 3106 Main
A and G The apts 47 Bradford

A & H MFG CO THE
(Alfred Bergeron and Herbert Meyer) tools-gages-jigs-fixtures (519A) Myrick bdg 29 Worthington tel 3-2529

Aalborg Christian h 120 Forest Park av
—Herbert K r 120 Forest Park av
Aalto J August (Anna) sta eng B&A h 37 Denton cir
—Raymond A (Nora) in US Army r 37 Denton cir
—Thomas O in US Army r 37 Denton cir
Aaron A Allen (Pearle E) lwyr and acct (303) 1094 Main h 17 Leyfred ter
—Dora wid Louis h 72 Kensington av
—Ida L steno Chicopee r 72 Kensington av
Aasen Lorraine B Mrs bkkpr (412) 145 State h at Westfield
Abagnale Roy M (Cecil) acct (601) 1387 Main h at Westfield
Abair Alice C Mrs h (12) 10 Wendell pl
—Elaine M comptometer opr A&PCo r 68 Lyons IO
—Ernest L (Agnes T) cloth cutter 395 Dwight h 27 Alfred
—Eugene L (Elaine M) in US Navy r 68 Lyons IO
—George J (Yvonne F) store clk Westinghouse h 134 Hampden IO
—John J (Eleanor L) in US Navy h (7) 545 Main
—Rose wid Louis r 374 Main
—Urban A (Mary A) insp MDFCo h 37 Roseland
Abajian Harry (Victoria A) in US Army r 67 Hill
—Victoria cashier 2d fl 1252 Main r 67 Hill
Abajo Jose A (Josephine L) drop forger USA h 409 Wilbraham rd
Abar Edwin J (Irene E) supr 125 Armory h at WSpfd
—Elizabeth J h 233 High
—Frank E (Flora M) carp emp 503 Belmont av h 77 Monrovia
—Harold S (Dorathy R) merchandiser 88 Birnie av h 2 Scott
Abare Anne M r (6) 220 Carew
—Arthur E (Doris M) crane opr CVMfgCo h 270 Centre IO
—Evelyn M Mrs r 372 Union
—John H baker emp 353 Chestnut r inq do
—Joseph J coil tester AmBCorp and barber 279 Main IO r (10) 284 do
—Lena E Mrs insp Westinghouse r 158 Monrovia
—Nora E Mrs janitor 18 E Hocker h do
—Omaline emp AmBCorp r (7) 284 Main IO
—Roman O (Lena E) in US Marines h 158 Monrovia
—Ross F Jr (Evelyn M) in US Navy h 52 Greenwich
Abarno Anthony T (Elizabeth V) selector 297 Plainfield h at Northampton
Abatiell Carmelia M hairdresser (301) 1490 Main h at Westfield
Abbandanza Joseph (Mary) emp USA h 172 Albemarle
—Mary A prod asst 115 Dwight r 172 Albemarle
Abbas Gabriel P (Thelma G) policeman h 13 Sylvester
—John T (Mary C) slsman 353 Chestnut h 13 Sylvester

FIELD, EDDY & BULKLEY
1200 MAIN STREET PHONE 4-1112
SPRINGFIELD FIRE and MARINE
LOCAL AGENTS

Abbe Avenue Greenhouses (Clinton W Read) 97 Abbe av
—Charles E (Lena M) milk 1027 Liberty h do
—Clifford T (Sadie F) key insp PM&GCo h 19 Foster
—Dayton F (Cecile) in US Army h 1026 Liberty
—Donald E (Virginia B) branch mgr E Longmeadow h 47 Lyndale
—Earl C (Edith H) v pres-gen supt Moore Drop Forging Co 38 Walter h at Longmeadow
—Earl H (Martha J) associate metallurgist USA h 1311 Bradley rd
—Elizabeth C wid Herbert h (3) 127 Sumner av
—Emma A wid Charles L h 8 Vermont
—Florence E died June 27 1944 age 80
—Florence M tchr 1170 Carew h 998 Liberty
—Fred A (Isabelle T) carp 1037 Liberty h do
—Helena wid George died Oct 28 1944 age 79
—Herbert A (Rita E) in US Army r 34 Superior av 10
—Jennette E tchr 45 Dewey r (3) 127 Sumner av
—Kenneth P (Alice) operations mgr 38 Walter h at Longmeadow
—Ralph H (Elizabeth S) clk SF&MInsCo h 8 Vermont
—Ruth E clk MMLInsCo r 8 Vermont
Abbey Sanford H (Alice S) carp h 951 Allen
—Wilfrid F clk PO r 122 Chestnut
Abbie The apts 917 State
Abbott Albert W r 68 Bradford
—Arthur H (Bertha A) mach's helper B&A h 369 Walnut
—Carl carp r 57 Grand
—Carrie wid Arthur r 228 Belmont av
—Clarence M (Elizabeth N) checker AmBCorp h 44 Larkspur
—Clyde V (Georgianna M) toolmkr 4 Birnie av h 38 Arch
—Emerald F clk 95 State r 40 Ingersoll Grove
—Emma V wid William M h 87 Harvard
—Frances A Mrs clk E Hartford Conn r 380 Franklin
—Hall & Co Edgar Hamilton mgr food brokers (308) 121 Lyman
—Harold W mgr (208) 496 Bridge h at WSpfd
—Harriett F Mrs slswoman 1320 Main r 285 Allen
—Helen B clk Federal Land Bank of Spfd r 87 Harvard
—John J (Catherine G) h 438 Dickinson
—Katherine J wid Andrew P h 2689 Columbus av
—Lillian E emp office staff dept 465 Plainfield h at WSpfd
—Maryla P Mrs insp WSpfd r 3231 Main
—Mildred Mrs clk USA r 40 Ingersoll Grove
—Monette R Mrs assembler 132 Birnie av r 44 Larkspur
—Nellie R Mrs emp MDFCo h (6) 30 Cumberland
—Patricia r 38 Arch
—Theodore A (Harriett F) time study man Holyoke h 285 Allen
—Viola V wid Howard B insp 55 Stockbridge h 57 Allen
—W Nelson (Monette R) in US Navy r 44 Larkspur
—William F (Annie E) fireman USA h 32 Pennsylvania av
—William G (Louise V) linotype opr 32 Cypress h 380 Franklin
—William G Jr (Frances A) emp Spfd Union r 380 Franklin
—William M died Dec 17 1944 age 75
Abdala Emra office sec 1200 Main r 78 Charles
—George S in US Army r 78 Charles
—Nelson S (Anna M) barber 47 Ferry h 78 Charles
Abdow Charles J in US Navy r 270 Franklin
—Elizabeth wid Mose r 270 Franklin
—Gladys Mrs r 40 Edwards
—James J slsman h 46 Essex
—Joseph J (Ida J) draftsman 83 State h 270 Franklin

ABE'S AUTO CLINIC
Adelard P Belhumeur prop gasoline and oil general automobile repairing batteries tires and road service 1214 Columbus av—See p 34

—Tailor Shop (Mrs Fannie Aronson) 3006 Main
Abel Douglas W (Irene L) (Crescent Clothing Co) 1215 Main h 145 Woodside ter
—Jacqueline I student r 145 Woodside ter
—Lillian F wid Orville r 145 Woodside ter
Abell Harry N (Florence E) (Tifft Bros) 3d fl 1387 Main h at Agawam
—Lila D tel recorder 180 Worthington h at WSpfd
Abelsky Maurice (Hazel) asst mgr 1550 Main h at Worcester
Abendroth Henry J (Florence) foreman USA h 121 Garfield
Abercrombie Alice T Mrs r 103 Prospect
—Ralph P v pres Cheney Bigelow Wire Works 417 Liberty r 103 do
Aberdale Albert P (Coletta M) assembler AmBCorp h 353 Newbury
—Joseph J (Helen M) foreman (312) 33 Lyman h 44 Cherrelyn
—Josephine T winder Westinghouse r 353 Newbury
—Theodore T (Elizabeth A) mach opr Westinghouse h 353 Newbury
Abert Alice M wid Alexander T housewkr Spfd 74 Hill

ALBERT
—Amelia L Mrs h 235 Union
—Donald F in US Coast Guard r 1708 Dwight
—Ernest G (Viola D) slsman 163 Lyman h 20 Parkside
—Francis in US Navy r 872 Carew
—George T (Elizabeth J) adjuster USEnvCo h 1708 Dwight
—George V Jr (Theresa A) shipper USEnvCo h 1698 Dwight
—Harold E maintaince man 430 St James av 872 Carew
—Harry E (Margaret V) insp Chicopee h 872 Carew
—John T in US Army r 872 Carew
—Marie A clk S Police Dept r 872 Carew
—Marjorie T clk USA r 872 Carew
—Nellie A r 84 Palmer av
—Paul chauf r 56 Temple
—Pauline A typist (137) 36 Court 872 Carew
—Shireen L r 285 Union
Abiatti Anthony B (Theresa K) chauf 102 Albany h 17 Bayonne
Abihider Aftimios in US Army 17 Patton
—Evelyn M r 17 Patton
—Joseph research wkr San Francisco Calif r 17 Patton
—Marie insp AmBCorp r 17 Patton
—Wadia wid Moses h 17 Patton
—Zabyda E bkkpr 1330 Main r 17 Patton
Abodeeb Camille S (Catherine D) in US Army 159 Franklin
—Nelson (Louise M) mach opr 4 Birnie av h at WSpfd
Aborn David R (Harriet E) mach E Hartford h (10) 364 Belmont av
Abou-el Alla Ahmed M (Fatima H) emp Westinghouse h (9) 212 Carew
Abraham Anthony (Jennie) slsman h (5) 172 William
—Charles R rem to California
—George J mach opr 53 Stockbridge r (5) 172 William
—Herman G (Mary) assembler Westinghouse h 2380 Roosevelt av
—Ida V pocketbook wkr 162 Chestnut r (5) 172 William
—John (Blanche I) (Worthy Real Estate Co) (226) 172 Chestnut h 17 Tracy
—Joseph J in US Army r (5) 172 William
—Lucille tel opr (206) 1387 Main h at Longmeadow
—Mary T mach opr 162 Chestnut r (5) 172 William
—Victoria M pocketbook mkr 162 Chestnut r (5) 172 William
Abrahams Norman S (Stella) v pres-clk Springfield Gardens Company Boston rd c Seymour h 140 Seymour

ABRAHAMS WALTER
accountant and auditor (316) 1570 Main h at Holyoke

Abrahamson Arthur F (Betty E) in US Navy 177 Northampton av
—Augusta S wid Linus C r 102 Hartford ter
—Bertil M (Glennie C) mach tool opr USA h 157 Winton
—Edna D Mrs r 26 Vermont
—Edward H (Elva L) clk MMLInsCo h 45 Peekskill av
—Elizabeth P r 177 Northampton av
—Frederick emp Westinghouse r 5 Northampton av
—Herbert emp IMCo r 5 Northampton av
—John emp WMassElecCo r 1340 Main
—Mabel L wid Adolf h 177 Northampton av
—Murray H (Gertrude) h 1157 Sumner
Abrahms Clarice F married Victor H Bernson rem to Boston
—Herman (Sarah) pres Chicopee h 8 Rockland
—Robert in US Navy r 8 Rockland
Abramchek Prahor (Hfenia) cast cleaner VNCo h 146 Essex
—Stephen in US Army r 146 Essex
Abramovich Adam porter B&A r 217 Sharon
Abramowicz Alice A cost acct 21 Cypress r 59 Bond
—Cornelius J clk 91 Charles h 59 Bond
Abramowitz Lillian pocketbook mkr r 54 Plainfield
Abrams Charles E r 41 Derby Dingle
—Ely (Ida) h 68 Forest Park av
—Hyman (Ida) slsman r 80 Melha av
—Jane student r 126 Harvard
—Joseph (Mamie) h 62 Osgood
—Louis (Mildred) slsman r 162 Commonwealth av
—Max Cecil lwyr (410) 1387 Main r 68 Forest Park av
—Oscar E (L Ethel) in US Army h 126 Harvard
—Samuel (Etta) men's furnishings 321 State h 39 Spruceland av
—Samuel S clk (410) 1387 Main r 68 Forest Park av
—Thomas B (Bertha M) rem to Florida
—Thomas B Jr in US Army r 126 Harvard
Abramson Alfred in US Army r 69 Forest Park av
—Alvin A student r 122 Chestnut
—Harry (Sara) h 69 Forest Park av
—Herman B (Frances Z) rabbi Congregation Kodimoh h 63 Washington
—Sylvia calculating mach opr USA r 69 Forest Park av

Absorbine Jr
W F Young Inc mfrs 111 Lyman—See Back Cover

Acasta Frank (Mary J) in US Army r 18 Clantoy
Accardo Ralph waiter r 1853 Main
Accetta Joseph A mach opr VNCo r 43 Queen
Acciaro Dominick (Mary) woodwkr h (6) 43 Warriner av
—Mary Mrs insp USA r (6) 43 Warriner av

Accident and Casualty Insurance Co
Whitney Insurance Associates agents (9) 18 Vernon—See top lines and inside Front Cover

Acconcia James (Lucy C) mason emp 1215 Main h 39 Beech
Acconcio Josephine wid Andrew benchwkr 45 Warwick h 735 Union
—Nancy insp USA r 24 Sachem
—Pasquale N (Helen M) bartender 1940 Main h 42 Woodlawn
—Patsy (Doris L) in US Army r 24 Sachem
Accordion Center (Amedeo Leone) 122 Pearl
Accorsi Bertina F slswoman 772 Worthington r 761 do
—Carolina tchr 340 Sumner av r 87 Melville
—Dolores G emp 93 Orleans r 761 Worthington
—Ida wid Antonio h 761 Worthington
—Imelde wid Giuseppe h 87 Melville
—Jennie bkkpr 811 State r 87 Melville
—Joseph A (Jennie S) slsman 130 Lyman h 80 Carew ter
—Robert in US Army 761 Worthington
—Robert (Augusta C) jeweler 322 Dwight h 28 Saratoga
—William A in US Army r 28 Saratoga
Ace Alarm Co Inc Alfred J Chameroy mgr (516) 1537 Main
—Cleaners (Leo Stein) 206 Dickinson

ACE SANITATION SYSTEM
(Max E Robbins) exterminating fumigating and termite control 101 Dwight tels 2-5419 nights and holidays 6-3371—See Front Cover

Achievement Club Press Louis Martyny mgr printers 329 Dwight
Achim Isaac r 102 Bay
Ack Eng chef 111 Worthington r do
—Frank E men's clothing 1676 Main r 1757 do
Acker Alfred C (Emily) emp CVMfgCo r 54 Lorimer 10
—Burton E (Dorothea R) adv mgr IMCo and pres Springfield Motocycle Sales Inc 334 Columbus av h 15 Wood Ridge dr
—Dorson S (Mary L) cigarmkr 1277 Main and furn rms 127 School h do
—Frasier D (Mary L) personnel asst WSpfd h 14 Wayne
—Printing Co John B Reid pres-treas Mrs Pauline N Warren sec 191 Chestnut
Ackerley Constance M miller USA h 145 Essex
—Ernest D caretaker h 294 Bay
—Helen L Mrs mach opr USA h 142 Colton
Ackerman Ann married William Upton
—Dewitt N (Edna L) used cars 48 Willow h 436 Allen
—Edgar T (Ruth E) supt 48 Willow h at E Longmeadow
—Halsey mach opr CFalls r 9 Bond
—Howard A (Thelma R) designer AmBCorp h (31) 88 Maple
—Lourston A (Marion C) mach opr h 217 Windemere
—Marion C mach Chicopee r 217 Windemere
—Max R (Anne J) special agt (821) 95 State h 135 Leyfred ter
—Nathan r 44 Copley ter
—see Akerman
Ackermann Albert J (Mary C) dye sizer MCCo h 23 Dawes
—Eleanor M tchr Deerfield r 23 Dawes
—Louise G tel opr 1365 Main r 23 Dawes
—Philip H in US Navy r 23 Dawes
—Richard J in US Army r 23 Dawes
—Robert F in US Army r 23 Dawes
Ackerson Bertha E Mrs emp 32 Byers r 152 Garland ter
—Carl (Ferne) rem to California
Ackhart George H (Catherine) roofer emp 153 Dwight h 233 Quincy
Ackler Nannie L wid Hugh r 2357 Wilbraham rd
—William L (Mildred V) supr Westinghouse h 2357 Wilbraham rd
Ackley Freeman A (Abbie A) mech VNCo h 57 Warner
Acklin Doris M steno Federal Land Bank r 175 Oak Grove av
—Isaac C (Rose M) eng B&M h 175 Oak Grove av
Acme Fast Freight Inc James J Kelley gen agt 2170 Columbus av
—Floor Co (Armand M Dubuc) 221 Dorset
—Job Printing (Edgar Graham) (204) 121 Lyman
—Junk Shop (Meyer Cohen) 137-141 Sharon
—Manifolding Co Inc Kenneth D Childs mgr printers (515) 1537 Main
—Service (William T Grady) employment agency 1247 Main

Diamonds
Jewelry
M. J. KITTREDGE, Inc.
1354 Main Street
Silverware
Watches

PRESTON and OLMSTEAD, Inc.
"SPRINGFIELD'S LEADING INSURANCE OFFICE"

—Upholstering Co (Charles Sitner and Robert Werman) 831 Belmont av
Acorn Albert H research wkr Westinghouse r 44 Buckingham
—Refining Co The Donald R Burroughs mgr (46) 1323 Main
Acton The apts 17 Congress
Adam Wallace H in US Army r 47 Girard av
—Walter S (Ethel L) slsman 134 Cass h 25 Amherst
—William (Helen M) carp 47 Girard av h do
—William G in US Army r 47 Girard av
Adamcyk Catherine M Mrs assembler Westinghouse r 25 Lawe 10
—Stanley (Catherine M) in US Army r 25 Lawe 10
Adamczyk Edward S (Wanda J) mach Reda Mfg Co Inc h 47 Mazarin 10
—Helen C married Mitchell A Grzywoc
—Honorata M wid Lawrence H h 23 Frontenac 10
—Isabelle O married Lester Corbett
—John J in US Navy r 23 Frontenac 10
—Joseph F (Mary) etcher emp 14 Napier h 680 Carew
—Julia A married John Grzuskos
—Mitchell S in US Navy r 23 Frontenac 10
—Philip C in US Marines r 23 Frontenac 10
—Wanda Mrs mach opr USA r 47 Mazarin 10
—Wojciech J (Mary) painter h 21 Butler
Adams A Rita tel opr TelCo r 18 Granville
—Alice C tel opr Quincy r 35 Norman
—Alice M Mrs clk USA r 1200 St James av
—Alma clk MMLInsCo r 23 Nathaniel
—Anna emp 1454 Main r 260 Worthington
—Ascelle I Mrs (X Beauty Salon) 445 Dickinson r 50 Tiffany
—Averill E (Barbara A) rem to Buffalo NY
—Barry (Elizabeth M) rem to NY
—Beatrice I married Martin Young
—Beatrice K Mrs r 711 Sumner av
—Bernal H clk (207) 1303 Main h 545 Union
—Bertram C rem to Suffield Conn
—Blanche E rem to WSpfd
—Burton A (Mary H) prin Forest Park Union High School h 41 Irvington
—Carrie wid George r 31 Thompson
—Catherine C wid Elwood r 64 John
—Charles r 1871 Main
—Charles treas Westfield and v pres Springfield Co-operative Bank 81 State h 44 Atwater ter
—Charles A refrigeration service 579 Main r 104 Buckingham
—Charles F (Lilla M) h 370 White
—Charles H mach r 351 Franklin
—Charles I emp G&BMfgCo r 102 Wilbraham rd
—Charles I Jr (Gertrude R) in US Marines r 102 Wilbraham rd
—Charles L (Dorothy D) floorwalker ASCo h (3) 12 Bayonne
—Clayton S (Gertrude L) teller Union Trust Co h 9 Lafayette
—Clifton R (Mary T) tool clk Westinghouse h 32 Sargon
—Daniel H r 67 Oak
—Delphine student r 477 Newbury
—Doris M married Arthur Abare
—Dorothy Mrs h 607 Union
—Dorothy D Mrs credit mgr 1502 Main (3) 12 Bayonne
—Dorothy S clk SHad r 51 Mulberry
—Dorothy W tchr 35 Eastern av r 41 Irvington
—Drug Store (Adam P Eglin) 614 Page blvd
—E Jennie wid William F h 51 Mulberry
—Edith C wid Henry h (66) 66 Sorrento
—Edith F wid Scott h 57 Noel
—Edna L wid William A h 748 State
—Edward R (Phyllis M) in US Army r 398 Page blvd
—Edwin E credit mgr 1563 Main r inq do
—Eileen F married William F Friese
—Elizabeth A wid Isaac B r 102 Wilbraham rd
—Elizabeth B wid Ernest A h 42 Sycamore
—Emily r 151 Maple
—Ernest F (Barbara E) driver 1075 Page blvd h 44 Miller
—Esther F tchr 300 White r 370 do
—Etta G wid Edgar C elecwkr WSpfd h (8) 935 Main
—Eugene E (Jennie C) h 23 Nathaniel
—Eugenie Rosemary bkkpr 309 Bridge r 477 Newbury
—Evelyn nurse S Hospital r do
—Francis H in US Army r 116 Spring
—Frank L (Ida B) mgr GRCo h 40 Ranger
—Frank P (Lydia E) auditor 117 Carew h 116 Spring
—Fred E (Annie O) mach USA h 408 St James av
—Fredrick H toolmkr Westinghouse r 9 Lafayette
—George r 123 Westminster
—George A (Esther F) clk MMLInsCo h 31 Dunmoreland
—George B asst foreman city h 1200 St James av
—George B Jr (Alice M) in US Coast Guard r 1200 St James av
—George E (Eleanor E) emp USA 17 Webster
—George P (Rebecca M) fireman B&A h 560 Union
—Grace E mach opr Chicopee r 209 Quincy
—Harold (Ada J) rem to Connecticut
—Harold B (Elsa B) dentist (420-421-422-423) 20 Maple h at Longmeadow
—Harold L r 67 7th
—Harold R (Verna) prod eng E Longmeadow h 97 Holly 10
—Harold W (Marion L) in US Army r 57 Groveland
—Harriet Mrs housekpr r 546 White
—Harry (Bessie R) janitor Third Nat Bank & Trust Co of Spfd Bdg h 95 Quincy
—Harry N (Ann) emp SGLCo h 78 Orchard
—Hat Store Edward Lavene mgr 1174 Main
—Hector foreman PM&GCo r 23 Harvard
—Henry A chauf RyEx h 212 Allen
—Henry A (Mary T) mach opr h 74 Belmont av
—Henry G (Rose H) mach CVMfgCo h 71 Healey 10
—Herbert J (Blanche B) oiler USA h 514 Union
—Homer (Antonia A) mach CVMfgCo h 373 Water 10
—Homer Jr in US Navy r 373 Water 10
—Isabelle h 33 King
—James E (Clarisse P) in US Navy 425 Sumner av
—Jennie r 232 Main 10
—Jessie K r 515 Union
—John (Lucille M) in US Army h 227 Walnut
—John A (Lura) shipping clk 3858 Liberty h at Agawam
—John J (Beatrice) pres-treas Adams & Crockett Inc 143 Bridge h at Agawam
—John J (Julia) clk 1897 Main h 35 Norman
—John J (Nellie S) slsman 64 Napier h 603 Plainfield
—John Q (Nancy E) tool signer 83 State 90 Somerset
—John Q W (Rose M) elec eng 55 Stockbridge h 1750 Dwight
—John W (Blanche M) slsman h 67 7th
—Joseph D Jr in US Army r 18 Granville
—Josephine S tchr 141 Washington r (6) 66 Sorrento
—Laura wid James H r 71 Kimberly av
—Lawrence H (Laurette B) guard CVMfgCo h 165 Moxon 10
—Leon S (Alice G) in US Navy r 2535 Main
—Leslie W r 743 State
—Lewis C janitor MMLInsCo h 102 Wilbraham rd
—Lionel A (Loretta J) mgr 296 Worthington h 12 Prescott
—Lonnie r 36 Willow
—Lydia E emp 70 Chestnut r 116 Spring
—Malcolm L in US Merchant Marine r 23 Rose pl
—Marcel R W (Muriel F) fireman SFD h 207 Pine
—Maria A Mrs clk 363 Alden r 150 Dunmoreland
—Marie r 19 Elliot
—Marie A wid Arthur h 371 Eastern av
—Mary clk 95 State r 14 Webster
—Mary J wid Joseph D h 18 Granville
—Mary K consulting nurse 1281 Main r 18 Granville
—Maude B r 44 Buckingham
—Maude E Mrs h 15 Biltmore
—Norman in US Army r 58 Linden
—Norman J (Virginia) rem to Boston
—Otis L rem to Pennsylvania
—Paul E clk WSpfd r 62 Mapledell
—Paul J (Jemima M) chief clk 1531 Main h at Agawam
—Phyllis M Mrs clk Third Nat Bank & Trust Co of Spfd r 398 Page blvd
—Ralph H pin boy 612½ Page blvd r 41 Spring
—Raymond S (Stella F) warehouse man 142 Albany h at CFalls
—Richard G (Ester A) mach opr CVMfgCo h 234 Mill
—Robert (Catherine D) pipefitter Westinghouse h 56 Montclair
—Robert A (Elizabeth E) rem to Somers Conn
—Robert E (Dorothy J) in US Navy h 112 Spring
—Robert W (Laura J) h 115 Mill
—Roger E (Jeannette C) in US Army h 40 Colchester
—Ruth purchasing agt 70 Leete r 46 Forest Park av
—Ruth E r 67 7th
—Sherwood L (Mildred M) in US Army h 229 Chalmers
—Sotirios D (Helen) shoe shiner 140 Chestnut h 14 Webster
—Stanley A (Anna M) opr StRy h (3) 37 Long Hill
—Steven chef 1074 Columbus av r 89 Spring
—Sumner W (Florence L) purchasing agt Springfield Bronze and Aluminum Company Page blvd h 38 Daviston
—Tailoring Co (Adam W Olexik) 103 Chestnut
—The apts 71 Adams and 254 Franklin
—Thomas H ins agt (402) 1200 Main r inq do
—Una Y Mrs (Adams & Reed) 315 Bridge h 31 Saratoga
—Virginia reporter Spfd Union r 4 Ingraham ter
—Walter (Grace H) pres Westfield h 137 Yale
—Walter L (Lois M) mach opr USA h 56 Rifle
—William A emp 1215 Main r 229 Chalmers
—William A in US Army r 1200 St James av
—William B (Emily L) physician 21 Maple h at Longmeadow
—William F died Dec 31 1944 age 96
—William G (M Etta) h 36 Orleans
—William H (Edna M) senior attorney Federal Land Bank 310 State h at Wilbraham
—William R (Mary A) dentist (3-6) 34 Maple h at Suffield Conn
—Zoi clk TelCo r 14 Webster
—& Crockett Inc John J Adams pres-treas jewelers 143 Bridge
—& Reed (Mrs Una Y Adams and Mrs Ivoline Reed) hosiery 315 Bridge

ADAMS & RUXTON CONSTRUCTION CO
Edgar H Elkins pres Edward J Ruxton clk-treas M F Caldon acct and office mgr general contractors (910) Third National Bank Bdg 1387 Main—See p 80

—see Adam
Adamski Anna A wid John A mach opr AmBCorp h 388 Chestnut
—Anthony A in US Navy r 388 Chestnut
—Anthony A (Victoria R) grinder Springfield Bronze & Aluminum Company h 477 Newbury
—John G (Caroline M) brakeman B&A h 17 Greenwood
Adamson James E (Florence E) tax supr 1295 State h at Longmeadow
—William S (Marian R) in US Navy r 95 Princeton
Adamusik John pres-treas Roxy's Cafe 2168 Main r 32 7th

ADASKIN FURNITURE CO
Sadie W Adaskin pres-treas complete home furnishers 1776 Main

—Sadie W wid Herman pres-treas Adaskin Furniture Co 1776 Main r 70 Chestnut
Adderley Marie Mrs r 21½ Lombard
Addison Amy L r (505) 774 State
—Douglas J (Christine E) fireman SFD h 14 Braddock
—Douglas W in US Army r 14 Braddock
—Eddie (Wilhemena) janitor 1518 Main h 57 7th
—Elizabeth R h (505) 774 State
—Emma Mrs janitor Third Nat Bank & Trust Co of Spfd r 115 10th
—James N (Emma) h 115 10th
—Julius B in US Army r 35 10th
—Stanley (Jean C) porter 1518 Main h 42 7th
Addressograph Sales Agency Norman J Myers sls agt 113A Chestnut
Adelchi Amarilli mason r 35 Lebanon
—Louis J in US Army r 35 Lebanon
Adele's Delicatessen (Jacob Reisner) 28 Fort Pleasant av
Adeletti Antoinette wid Carmine h 30 Acushnet av
—Frank J (Marie A) (A A Schiavina) 197 Chestnut h 30 Acushnet av
Adell Elsie M wid Edward h (4) 125 Magazine
Adelman Max (Marion L) in US Army h (1A) 38 Manor rd
Adelson Frances J Mrs sec United Service Organization 130 Maple r (8A) 130 Belmont av
—Harold (Frances J) in US Army r (8A) 130 Belmont av
—Louis (Minnie) insp AmBCorp h (4) 470 Chestnut
Adiletti Arnold M (Helen B) welder 644 Monsanto av h 850 Columbus av
Adinolfi Carmen (Rose) mach opr USRCo h 135 Westminster
—Florence G married Theodore Brack
Adkins Kenneth M (Lorraine M) rem to Agawam
Adler Bernard (Ruth) in US Navy r 138 Prospect
—Edward I (Sophie S) mach emp 556 St James av h 14 Jenks
—Ida wid Max grocer 91 Butler r do
Adley Express Co William R Cook traffic mgr 80 Hancock
Adolphson Florence W wid Charles A h 38 Larkspur
—Robert A trust officer The Union Trust Co r 38 Larkspur
Adornato John (Katherine E) emp SGLCo and fruit peddler h 129 Noel
Adorno Samuel (Lucy) tailor h 659 Worthington
Adriance Earl E (Blanche R) cashier WSpfd h 369 Ray
—Mark R (Arlene H) mech 320 White h 166 Powell av
Adriatic Club 728 Worthington
Adsit Charles E linotype opr FPubCo r 29 Sylvan
—Elizabeth M wid Edward P r 29 Sylvan
—Ethel M r 29 Sylvan
—George L h 29 Sylvan
Advent Christian Church 145 Ray

AERO-MAYFLOWER TRANSIT CO
J J Sullivan The Mover Inc agents 385 Liberty—See insert opp Numerical Directory

Aetna Casualty & Surety Co
Field Eddy & Bulkley agents 3rd fl 1200 Main—See top lines

REAL ESTATE RENTALS APPRAISALS
A. C. WHITE, JR., REALTOR
293 Bridge Street Telephone 2-5109
INSURANCE PROPERTY MANAGEMENT MORTGAGE LOANS

FORBES & WALLACE . . SHOPPING CENTER FOR WESTERN NEW ENGLAND

Aetna (Fire) Insurance Co
Frank M Kinney Agency agents (604) 1387 Main—See p 127

AETNA LIFE AFFILIATED COMPANIES
AETNA CASUALTY & SURETY CO
AETNA LIFE INSURANCE CO
AUTOMOBILE INSURANCE CO
STANDARD FIRE INSURANCE CO OF HARTFORD CONN
SPRINGFIELD OFFICES
3d fl 1200 Main—See p 125

Aetna Life Insurance Co
Liability and Casualty dept Field Eddy & Bulkley agents 3d fl 1200 Main—See top lines

Affhauser Dorothy clk TelCo r (6) 220 Pearl
—Edward (Martha M) h (6) 220 Pearl
—Edward Jr (Ella F) shop insp USA h (8) 517 State
Affleck G Frederick (Esther L) in US Navy r 208 Dunmoreland
—George B (Mabel C) shipping clk 1379 Main h 208 Dunmoreland
—Paul E in US Army r 208 Dunmoreland
Affiitto Emma M wid Frank S h 58 Greene
—Marie E nurse emp 233 Carew r 58 Greene
—Salvatore B tailor emp 1621 Main r 58 Greene
—Theresa M bkkpr 1618 Main r 58 Greene
Afonso Alice L steno 417 Liberty h at Ludlow
Africano John J (Ethel E) mach E Longmeadow h 26 Summit
Agan Douglas L (Irene P) in US Army r 73 Sterling
—Lawrence L insp Westinghouse r 45 Earl
—William C (Alice E) constructionwkr h 45 Earl
—William T h (258) 2142 Main
Agard Elmer C (Carrie E) papermkr WSpfd h 38 Hancock
—Marvin E (Ruth) service man 70 Dwight h 273 Edendale
Agawam Celery Co (Louis Cincotta) whol vegetables 205 Chestnut

AGAWAM TOOL CO
(Albert F Utzinger) tool steels-forged tools-heat treating-steel and steel products 77 Napier—See p 169

Agen Arthur (Alice M) emp USA 96 Rowland
—Charles F r 64 Carew
—Lillian D Mrs died May 29 1944 age 41
—Mary C wid Vernon G h 64 Carew
—Vernon G Jr in US Army r 64 Carew
Agerbis Michael rem to California
Aggadapaini Nicholas (Elizabeth) chauf 31 Winter h 8 Broad
Aggerup Emil r 59 Upland
—Frederick E (Ruth H) draftsman Westinghouse h 59 Upland
Aghazarian Aram in US Army r 181 Wilbraham rd
—Arsen S in US Army r 181 Wilbraham rd
—Deran (Isgoohi) tailor Chicopee h 181 Wilbraham rd
—Haig S in US Army r 181 Wilbraham rd
Agiasotelis Nikolas restwkr r 78 Liberty
Agloupas John E (Helen A) (Winchester Square Hat Cleaning Shop) 790 State h 69 Rochelle
Agnew Charlotte B Mrs nurse MDFCo r 37 Eckington
—John R (Charlotte B) physician MDFCo and 888 Worthington h 37 Eckington
—William G (Justine P) plant eng Chicopee h 48 Mandalay rd
Agnoli Americo (Margaret M) in US Navy r 517 Armory
—Gordon B (Blanche M) pres-treas Agnoli Sign Co Inc 734 Worthington r 30 Catharine
—Sign Co Inc Gordon B Agnoli pres-treas 734 Worthington
Agnos Christ A (Mary) (Christy's Hat Shop) 278 Worthington h 668½ St James av
—Helen insp Westinghouse r 33 Continental
—James (Mary) rest Northampton h 33 Continental
—John B emp 1711 Main r 811 St James av
—Thomas B in US Navy r 811 St James av
—William A (Athena) (Day & Night Store) 1711 Main h 811 St James av
—William A Jr in US Navy r 811 St James av
Agomentos Charles mach opr AmBCorp r 11 Medford
Agorakis Nicholas short order cook r 1797 Main
Agostino Francis S in US Coast Guard r 70 Beaumont
—Luigi C (Beatrice R) foreman WMassElecCo h 70 Beaumont
Agrella Manuel (Jennie A) foreman 235 Chestnut h 65 Bond

Agricultural Insurance Company
The Oppenheimer Company agents H Hayes Landon state agent (200-202) 44 Vernon—See p 129

Agry George C (Mercedes S) rem to Pittsfield
—Nancy S married Justin G Cavanaugh rem to Texas
Ahadias Peter L rest 1136-1138 State r 16 Maynard
Aharonian Angela D Mrs assembler 89 Logan r 42 Maynard
—Bagdassar (Mary) h 59 Cortland
—Leo G (Angela D) in US Army h 42 Maynard
Ahearn Andrew J (Agnes P) trucking 55 Thomas h do
—John E (Ann M) insp (242) 94 State h 206 Pearl
—Mary clk WSpfd r 101 Cedar
—Thomas F (May R) chauf 313 Maple h 101 Cedar
Ahepa Club The (304) 1653 Main
Ahern Ann B wid John J clk 47 Federal h (4) 915 Worthington
—Cornelius F (Mary J) h 49 Alden
—Edward J (Anna O) chauf city h 52 Blaine
—Eleanor J wid Joseph r 74 Park dr
—Gerald (Audrey R) in US Army h 131 Bond
—John I Jr in US Navy r 52 Blaine
—John T bkkpr 95 State r 49 Alden
—Lawrence F (Madeline R) ins agt (412) 1200 Main h 80 Kenyon
—Mary E wid Francis G h 319 Armory
—Mary M married Alex Lucier
—Richard in US Navy r 91 Abbe av
—Robert J in US Navy r 25 Nevada av
—Thomas P (Margaret R) service man USRCo h 91 Abbe av
—Thomas P Jr (Alice M) in US Army r 91 Abbe av
—William (Bridget) janitor MMLInsCo h 25 Nevada av
—William E administrator War Price and Rationing Board 68 Court h at WSpfd
—William J in US Army r 25 Nevada av
Ahl Frieda S wid Michael L h 30 Sumner ter
Ahlberg Ellen C Mrs emp 79 Bay r 40 Surrey rd
—Emil (Hilma J) h 19 Highland
—Gustave E porter 1414 Main r 19 Highland
Ahlgren Frederick A h (340) 2142 Main
Ahmad Richard gasoline 29 Sharon r 39 7th
Ahmed Albert W (Agnes M R) tool grinder USA h 131 Spring
Ahmet Houssen (Florence M) cook 587 Dwight h 87 Belle
Aho Albert painter VNCo r 23 Sherman
Ahrens Bertha G Mrs h 1412 Parker
—Christian H (Grace S) elec emp 440 Worthington h 112 Fountain
—W Lyman (Christina W) civil eng city h 41 Daytona
—William A (Cora L W) h 41 Daytona
Ahrm James A r 29 Matoon
Aicone Vincent J (Mary) mgr 1036 Main r do
Aiken Alexander M Jr in US Army r 35 Hastings
—Bessie I waitress 1969 Main r 1974 do
—Bridie L wid Alexander M atdt 62 Franklin h 35 Hastings
—Clara nurse S Hospital r do
—George H wire weaver CBWWks h 69 Oswego
—George H Jr (Margaret M) route slsman h 54 Burghardt
—Gertrude T rem to Michigan
—Harry J elev opr Third Nat Bank Building 62 Mapledell
—Thomas in US Army r 35 Hastings
—William J (Ruby E) rem to California
Aikin Frank R Jr (Virginia A) lwyr Hartford Accident & Indemnity Co (623) 1387 Main h 37 Greenleaf
Ains Leroy A (Delrose R) foreman USA h 250 Osborne ter
—Lillian G clk 203 Worthington r 250 Osborne ter
Ainslie James A (Lucy) sheet metalwkr Westover Field h 16 Waverly
—James R (Anna L) painter h 3 Birnie av
—Lucy S Mrs clk Baker Extract Co h (4) 147 Wilbraham av
—Muriel F wid William L h 25 Cumberland
—Robert C in US Marines r 3 Birnie av
—William L died July 10 1944 age 33
Ainsworth C Edward (Alice R) repair main TelCo h 279 Pine
—Cecelia B tel opr 283 Worthington r inq do
—Charles in US Army r 122 Chestnut
—Charles E (Alice R) repairman TelCo h 279 Pine
—Dean F (Cecelia B) testman TelCo r 140 Chestnut
—Margaret M clk (310) 175 State r 26 High
—Mary C Mrs mgr 830 State r 121 Wilbraham rd
—Richard L (Louise M) foreman GBCo h 18 Trillium
Air Reduction Sales Co gas machs 385 Liberty
Airmantech (Phillip E Taft) aviation mechanics school Spfd Airport 1211 Liberty
Aisner David M (Rollande L D) emp H L Handy Co h 373 Central
Aitcheson John S (Carol Q) policeman B&M h 115 Abbott
—John S Jr in US Army r 165 Abbott
Aitken Anthony F (Betsy D) mach WSpfd h 26 Austin
—Anthony R (Lillian) dairywkr 45 Pomona h at WSpfd
—Daniel D (Clementina H) assembler WSpfd h 61 Queen

AITKEN FLOWERS INC
T A Sheehan treas florists 22-24 Vernon

—George D in US Army r 59 Queen
—George R in US Coast Guard r 26 Austin
—Ira A carp 17 Brooks h do
—James L (Mary) painter WSpfd h 59 Queen
AITKEN
—Lillian B Mrs slswoman 1390 Main h at WSpfd
—Mark (Effie V) h 54 Randolph
—Norman in US Army r 59 Queen
Aizenstat Abraham M grocer 107 Lebanon h 105 do
—Arthur M in US Navy r 105 Lebanon
—Harry N in US Army r 105 Lebanon
Aker James D (M Albertine) rem to Florida
—William r 2787 Main
Akerley H Emerson Rev (Mabel E) h 63 Horace
—Henry E clk 1976 Main r 63 Horace
—Paul E in US Marines r 63 Horace
Akerly Albert (Florence) grinder 4 Birnie av h 642 Belmont av
—Albert Jr in US Navy r 642 Belmont av
Akerman Blanche G Mrs housekpr r 44 Lester
—Henry R painter r 24 Clinton
—Hubert R (Blanche G) painter emp 140 Main r 24 Clinton
—Kay Mrs slswoman 1293 Main h 523 Dickinson
—Louis E (Anna L) clk Ludlow h 91 Grenada ter
—Paul C rest Ludlow r 91 Grenada ter
Akers Claude R (Marion I) asst USA h 173 Groveland
—Joseph F (Gertrude P) mach emp 132 Birnie av h 79 Groveland
Akey Clifford J internal revenue agt (434) 436 Dwight h at Greenfield
—Kathleen R in WAVES r 59 Glenwood blvd
—William E (Esther M) insp Westinghouse h 59 Glenwood blvd
Akins John P (Ruth C) slsman 1126 Main h (5) 84 Byers
—Riley (Helena R) emp B&A h 84 Colton
—Riley N Jr emp USA r 84 Colton
Al's Barber Shop (Charles E Collins) 27 St James blvd
—Cafe (Alphonse Goroni) 1534 State
—Fruit Market (Aldor J Graveline) 357 Main 10
—Service Station (Alphonse J Boucher) gasoline 119 Boston rd
—Service Station (Albert Menard) gasoline 1576 State
—Tire Shop (Albert Westberg) 164 Boston rd
Alagio Angelo (Rina M) packer GBCo h 91 Jardine
Alaimo John (Constance M) barber 910 State h 139 Wellington
—Joseph C (Lillian) in US Coast Guard h 4 Searle pl
Alajanion Catherine Mrs insp AmBCorp r 64 Temple
Alamson The apts 47 Alfred
Alaska Fur Co Inc Jacob J Friedman pres Henry Friedman v pres Sophie E Friedman sec-treas 1244 Main
Alaxoff Alexander in US Navy r 131 Bowles
—Deka clk MMLInsCo r 131 Bowles
—Konstanty (Milka) scavenger City h 131 Bowles
Albanes Athena C r 34 Carew ter
—Ciala wid Spiros E h 24 Biella
—John J mach opr WSpfd h 34 Carew ter
—Mary nurse emp 1400 State r do
—Spiros E died Aug 17 1944 age 55
—Venetia married Harry Karamallis
—Venetia wid Strato r 34 Carew ter
Albanese Anthony emp Westinghouse r 23 Harvard
—Olympia insp Westinghouse r 53 Cherrelyn
—Pasquale J (Anna I) mach USA h (7) 16 Bayonne
Albani James J (Beatrice B) railway mail clk h 276 Gillette av
Albano Adeline A steno AmBCorp r 34 Leete
—Albert slsman NY r 122 Chestnut
—Alfonso (Nancy) emp city h 83 Johnson
—Alfonso A in US Army r 75 Carroll
—Alfred J (Anna) emp B&M h 38 Plymouth
—Alfredo (Jennie) (Pine Point Cafe) 139 Boston rd h 29 Morris
—Alfredo F in US Army r 31 Gardner
—Alice C Mrs emp PM&GCo r (8) 22 Bayonne
—Alphonse F r (3) 172 William
—Alphonse W (Helen M) mech G&BMfgCo h 310 Hancock
—Alphonso J (Lillian M) in US Army h 91 Pine
—Angelina N mach opr USA r 83 Johnson
—Angelo M in US Navy r 31 Gardner
—Anna M emp 1365 Main r 75 Carroll
—Anna S emp B-DCBCo r 123 Wilcox
—Annie M seamstress 1365 Main r 75 Carroll
—Anthony (Mary A) grinder Westinghouse h 34 Morris
—Antoinette C bkkpr Spfd Safe Deposit & Trust Co r 75 Carroll
—Antonio (Frances) emp USA h 194 Hancock
—Antonio (Immaculata) mach opr Westinghouse h 40 Farnsworth
—Antonio (Rachel) hat cleaner 15 New Dwight h 34 Leete
—Antonio L (Pasqualina A) grocer 63 Wilcox h do
—Carmen driver 101 Taylor r 85 Ashley
—Carmine (Antoinette) chauf Forest Park h 75 Carroll

SALES RENTALS MANAGEMENT HENRY M. CLARK CO., REALTORS 100 BROADWAY TELEPHONE 7-0231 APPRAISALS MORTGAGE LOANS

ALBERT STEIGER COMPANY
DEPARTMENT STORE — 1477-1497 MAIN ST.

—Carmino A (Kathleen G) insp Westinghouse h 260 Franklin
—Carmino N emp City h 123 Wilcox
—Caroline Mrs housewkr h (3) 172 William
—Catherine Mrs h 49 Central
—Clementine A steno Westinghouse r 63 Wilcox
—Concetta P A emp 93 Orleans r 31 Gardner
—Crescenzo (Anna) chauf WSpfd and conf 1167 Columbus av h 77 Wilcox
—Dominick J in US Army r (3) 172 William
—Emilio (Carmela) mixer DMCo h 467 Dickinson
—Frances R clk 95 State r 63 Wilcox
—Frank emp WMassElecCo r 85 Ashley
—Frank (Alice) in US Army r 98 Bond
—Frank A (Doris M) assembler G&BMfgCo h (2) 37 Long Hill
—Frank J in US Army r 48 Loring
—Frank P (Mildred L) leatherwkr 93 Orleans h 121 Main
—Frank R in US Army r (3) 172 William
—Fred J in US Army r 85 Ashley
—Frederick J (Eleanor J) painter VNCo h 36 Clantoy
—Gabriele (Giovannina) h 18½ Union
—Giovanni (Angelina) emp City h (4) 926 Columbus av
—Giuseppe (Emelia) mach opr 55 Stockbridge h 48 Loring
—Giuseppe (Rosa) foreman AmBCorp h 54 Fremont
—Irene L steno Windsor Locks Conn r 34 Leete
—James (Katherine) peddler h 157 Magazine
—James J emp City r 365 Columbus av
—Jennie clk Westinghouse r 8 Arlington ct
—John chef 2052 Main r 34 John
—John (Immaculata) emp G&BMfgCo h 8 Arlington ct
—John (Loretta) printer h 290 Oakland
—John F (Alvon's Tire & Battery Service) 733 Columbus av h at Longmeadow
—John F mach Westinghouse r 75 Carroll
—Joseph (Annunziata) baler 1414 Main h 63 Palmer av
—Joseph P (Philomena F) h 28 Bank pl
—Joseph S in US Army r 8 Arlington ct
—Lena M emp AmBCorp r 54 Fremont
—Lillian M Mrs mach AmBCorp r 91 Pine
—Louis in US Navy r 8 Arlington ct
—Louis J (Kathryn G) mach opr VNCo h 310 Commonwealth av
—Marion A Mrs emp 323 Belmont av r 42 William
—Matteo J (Marion A) h 42 William
—Michael in US Army r 83 Johnson
—Michael J golf clubmkr Will r 365 Columbus av
—Michael R shoe repr 812 Main r inq do
—Michael W lwyr (23) 1214 Main r 34 Leete
—Michele (Christina) h 31 Gardner
—Michele R (Alice C) in US Army h (8) 22 Bayonne
—Nells emp USA r (4) 926 Columbus av
—Nicholas H (Mary D) printer DMCo h 27 Whiting
—Nicola (Rosa) crane opr WMassElecCo h 85 Ashley
—Orlando J (Mary) emp USA h 28 Union
—Pasqualina r 18½ Union
—Raffaele A (Lucy A) foreman Dept of Sewers h 29 Gardner
—Robert E (Marie L) trucking 103 Bay h do
—Rocco (Rose) janitor MDFCo h 365 Columbus av
—Rose A Mrs forewoman USA r 383 Armory
—Rose M clk ASCo r 365 Columbus av
—Salvatore P (Rose A) emp USA h 383 Armory
—Salvatore S in US Navy r 8 Arlington ct
—Theresa B clk 1459 Main r 34 Leete
—Thomas R (Anna) (Boston Fish Market) 982 Main h at Longmeadow
—Yolanda G clk 93 Orleans r 194 Hancock
Albee Anna wid Harry A cashier ASCo h (3) 64 Avon pl
—Belle C wid Henry D h 565 Union
—Beulah F wid William cook 1214 Main r (4) 356 Belmont av
—Eva L r 116 Belmont av
—Julian R insp 870 State h 29 Irvington
—Leonard W in US Army r 32 Woodworth av
—Lillian G r 116 Belmont av
—Myrtie D h 116 Belmont av
—Nellie B wid Harry W h 32 Woodworth av
—Ralph L (Lois) C tool crib man VNCo h 3231 Main
—Sadie C Mrs h 16 Linden
—Winston C rem to Thompsonville Conn
—see Allbe
Alben Hilda B steno (600) 293 Bridge h at Holyoke
—William V (Lillian) mech 355 Chestnut h 31 Grosvenor
Albeno Virginia wid Rocco r 51 Saratoga
Alberghini Adele M winder Westinghouse r 178 Pendleton av
—Armando P (Adela) elecwkr WSpfd h rear 677 Worthington
—Carlo (Mary R) mech VNCo h 183 Tyler
—Giuseppe (Feliola) h 432 Franklin
—John (Mary) benchwkr CVMfgCo h 178 Pendleton av
—Margaret V winder Chicopee r 356 Liberty
—Mario V (Elvina M) filer S Bronze and Aluminum Co h 33 Grover
—Mary A clk USA Armory sq h at N Agawam
—Primo R (Leonora M) chauf 331 Liberty 432 Franklin
—Reno P (Josephine A) in US Army r 178 Pendleton av
—Stella wid Vincent h 356 Liberty
Alberico Richard (Ann) mgr 1200 Main h 183 Woodside ter
Albert Aldor A in US Navy r 83 Mazarin 10
—Alexander in US Navy r 76 Hall
—Alexander H (Dorothy) mgr Conn h 3 Niagara
—Anne Mrs slswoman 1414 Main r 58 Edwards
—Barbara J clk MMLInsCo r 76 Hall
—Benjamin R pres-treas Albert Radio & Furniture Inc 1127 Main h at Longmeadow
—Charles S (Bessie W) gen agt Home Life Insurance Co of N Y and ins (409) 1200 Main h 47 Olmsted dr
—David (Sally) meat 386 Dickinson h 25 Trafton rd
—Eugene J in US Navy r 83 Mazarin 10
—Frank J (Mary) (Orchard Flower Shop) 596 Carew r inq do
—Howard C in US Navy r 25 Knollwood
—Ina E Mrs seamstress 83 Morris h 71½ Adams
—Irving r 25 Knollwood
—Joseph (Bertha A) waiter Highland Hotel h 76 Hall
—Joseph E in US Army r 47 Olmsted dr
—Laura M Mrs mach opr CVMfgCo r 83 Mazarin 10
—Martin A in US Army r 47 Olmsted dr
—Mary r 1757 Main
—Michael (Rose) shoes and dry goods 608 Dwight h 25 Knollwood
—Michael J (Laura M) molder CVMfgCo h 83 Mazarin 10
—Myron M in US Army r 25 Knollwood
—Radio & Furniture Inc Benjamin R Albert pres-treas 1127 Main
—Raphael B (Anne) cashier WSpfd h 58 Edwards
—Yvette emp 123 Federal r 83 Mazarin 10
—see Alpert
Alberti Gertrude V wid Joseph V benchwkr Westinghouse h 103 Jamaica
—John N (Phyllis F) sls agt (704) 1387 Main h at Longmeadow
—Richard J (Norma M) elec MDFCo h 95 Shumway
Albertini Paul F training specialist USA r 122 Chestnut
Alberts Frank J (Mary) (Orchard Flower Shop) 633 Main 10 h at Wilbraham
—Stanley (Gertrude) rem to Agawam
Alberty Walter H (Annabelle M) insp USA h 119 Champlain av 10
Albin Lulu B wid Charles W h 126 Bowles
Albino Dominick C (Melodie A) insp AmBCorp and (Kiddie Shop) 218 Main 10 h 151 Worcester 10
—Melodie A Mrs mgr 218 Main 10 r 151 Worcester 10
Albion Blk 1659 Main
Albrecht Edward chef 123 Chestnut r 334 Worthington
—Ernest A (Pamelia) opr StRy h 65 Harriet
—Hazel A clk 95 State r 65 Harriet
—Viola slswoman 1373 Main r 216 Breckwood blvd
Albright Charles B rem to Boston
Albro Alvina A r 377 St James av
—Betty clk Spfd Nat Bank r 377 St James av
—H Elizabeth office sec (208) 20 Maple h at Longmeadow
—Henry O (Luciene) rem to Longmeadow
—Lawrence A (Anna C) emp H L Handy Co h 25 Oswego
—Louis (Anna H) mech AmBCorp h 52 Shawmut
—Rita C married Ciro Spagna
—Robert C (Jean O) estimator (400) 1694 Main h 377 St James av
—Robert C Jr (Margaret H) in US Army h 24 Highland
Alburg Paul painter r 36 Willow
Alcazar The apts 8 Oak Grove av
Alcock Betty Ann clk 1454 Main h at WSpfd
Alden Annie Mrs r 291 St James av
—Cora L wid Carlos A r 27 College
—Doris F steno MMLInsCo r 26 Goldenrod
—Edward in US Navy r 59 Spring
—Elbert rem to Hartford Conn
—Harriett B wid Charles E emp 80 Kilendale 51 Littleton
—Helen E r 151 Maple
—Ida A clk 1295 State h at Somers Conn
—James E (Annie W) slsman (306) 1387 Main h at Longmeadow
—Jane H acct BBNCo r 26 Dunmoreland
—Jane Store (United Dairy System Inc) conf 302-306 Sumner av
—John D (Ethel G) clk B&A h 64 Suffolk
—Maude R wid Ralph P h 52 Mulberry
—Merton F (Alice M) in US Army h 97 Willow
—Ralph H sec Winchester Square Checker Club 73 Wilbraham rd and acct 26 Dunmoreland h do
—Rexford S mach opr USA h 21 Clifton av
—Richard (Catherine E) rem to Monson
—Richard A gasoline Palmer h 59 Spring
—Robert E clk PO r 17 Dawson
—Russell D (Ethel M) mach opr CVMfgCo h 26 Goldenrod
—Ruth C Mrs r 30 Andrew
—Sarah B wid Harold M h 17 Dawson
—Street Baptist Church 35 Alden
—Walter A d'emkr MDFCo r 14 Ontario
Alderman Charles B (Florence S) switchman 283 Worthington h at WSpfd
—Claude H (Thelma D) mfr CFalls h 42 Bryant
—Edith handwork director 285 Chestnut h at WSpfd
—Ethel S clk 1295 State h at WSpfd
—Grace S prin clk Registry of Probate 55 Elm h 8 Leyfred ter
—Harold A (Dorothy E) assembler USA h 225 Breckwood blvd
—Howard F (Cecil S) h (8) 133 Sumner av
—Lincoln W (Christine T) in US Army r 64 Farragut
—Lucia S r (8) 133 Sumner av
—Mary E r 39 Mountainview
—Mary E wid Charles H h 411 Carew
—Oliver C (Edith R) h 39 Mountainview
—Willard W S (Eleanor G) acct emp (406) 1559 Main h 27 Westernview
Alderson Harry (Viola E) mach opr USA r 7 Marlborough
—Viola E Mrs forewoman USA r 7 Marlborough
Aldoes Lawrie B (Bessie F) prod clk IMCo h 752 Alden
—Margaret L receptionist 95 State r 752 Alden
—Virginia C steno MMLInsCo r 752 Alden
Aldrich Albert J (Ermine R) emp 10 Essex h 1027 State
—Barbara L nurse 20 Florida r do
—Bertrand R (Irene R) in US Army r 157 Bowles
—Bessie B Mrs helper MDFCo r 2689 Columbus av
—Charles I (Edith R) mech 10 Hayden av h 157 Bowles
—Claude E maintenance man 1414 Main 282 Belmont av
—Clifton A (Ellen T) printer USEnvCo h 273 Orange
—Dorothy R Mrs h 767 Worthington
—Eleanor W in WAVES r 20 Florida
—Elizabeth A Mrs r 52 W Alvord
—Ella T wid Clifton H insp USA h (2) 31 Hancock
—Elsie M wid Robert L clk 310 State h 20 Florida
—Eva J wid Ernest B furn rms 38 Bay h do
—Everett T (Cora) painter h 45 Carlisle
—Everett T Jr (Ruth B) tool designer h 113 Oakland
—Florrie bkkpr 10 West h at Agawam
—Francis A (Mary O) railway mail clk h 706 Allen
—Gerald H (Frances C) shipper A&PCo h 367 Orange
—Gladys M Mrs mach opr PM&GCo h 20 Mattoon
—Grace Mrs nurse emp 132 Garfield r do
—Harry H (Nellie) insp AmBCorp h 74 Charles
—Herbert L (Flora O) rem to Illinois
—John C (Janet C) rem to Alabama
—Leon E (Cora) clk 2218 Main h 26 Bancroft
—Louis L in US Army r 26 Bancroft
—Madeline E emp 33 Beechwood av r do
—Marion rem to California
—Marjorie F in WAC r 706 Allen
—May L wid Harley D housekpr 24 Dartmouth
—Phyllis B clk Ludlow r 1027 State
—Roderick in US Army r 1027 State
—Ruth B Mrs receptionist 85 Oakland r 113 do dr
—Tyler (Mary R) in US Army r 54 Atwater ter
—Virginia A student r 706 Allen
—Walter W (Bessie B) in US Army h 2689 Columbus av
—William T (Addie L) experimental eng Chipocee h 20 Atwater rd
—William T Jr in US Army r 20 Atwater rd
Aldridge Raymond slsman 35 Emery r 71 Thompson
Alekson Andrew (Minnie) sta fireman SGLCo h 83 Huron
Alessandri Alessandro in US Army r 574 Union
—Cavour (Mary A) cementwkr CFalls h 574 Union
—Celestino mason h 564 Newbury
—Fannie R elev opr 95 State r 574 Union
—Florence V mach opr G&BMfgCo r 564 Newbury
—Gertrude clk 95 State r 574 Union
—Guido constructionwkr (400) 1694 Main r 49 Loring
—Nina C presser 300 Main r 564 Newbury
—Righo in US Marines r 574 Union
—Umberto mach opr WSpfd r 574 Union
—Vittorio in US Army r 574 Union

We give S&H Green Stamps
Poole's Springfield Managed and Conducted for Over Thirty Five Years

FIELD, EDDY & BULKLEY **INSURANCE**
1200 MAIN STREET **PHONE 4-1112** **Fire -- Accident -- Auto**

Alessandrini Ernest mach opr 616 Berkshire av r 42 Ledyard
Alessi Em'ly clk Federal Land Bank 310 State h at WSpfd
Alexander Albert L (Lida J) h 24 Massasoit
—Burton L (Anna E) sta eng WSpfd h 34 VanNess
—Charles H in US Army r (4) 151 Sumner av
—Clarence N treas Springfield Gas Light Co 35 State h at Melrose
—Earl E in US Army r 63 Hall
—Edgar H (Katherine) mech 43 Lyman h 63 Hall
—Edwin L (Katherine) (Alexander's Music Shop) 29 White h 92 Malden
—Elizabeth C clk 32 Oak r 84 Chestnut 10
—Frances H clk USA Armory sq h at Chester
—Frank restwkr 149 State r 1036 Main
—Frederick H (Lois O) mach USA r 55 Oak
—George E clk NY r 34 VanNess
—Harold in US Army r 25 Narragansett
—Henry died Aug 26 1944 age 77
—J Kenneth (Fay L) in US Army r 101 Blaine
—J Mederic supr USRCo h 82 Hall
—James F (Elizabeth C) corenkr CVMfgCo h 81 Chestnut 10
—John (Ida) in US Coast Guard h 633 Worthington
—John H (Mary) credit mgr MCCo h 54 Madison av
—Manuel N (Ethel E) mach opr USRCo h 967 Dwight
—Marion T wid Alexander h (4) 151 Sumner av
—Mary F emp 272 Long Hill r do
—Maurice U (Cora M) printer 8 Union h 633 Dickinson
—Maurice U Jr in US Navy r 633 Dickinson
—Richard F in US Navy r 55 Oak
—Robert M (Annie) mach VNCo h 92 Kenyon
—The apts 69-75 Alexander
—Wilfred rubberwkr USRCo h 42 Hartley
—Wilfred Mrs (Emma A) died May 26 1944 age 49
Alexander's Music Shop (Edwin L Alexander) 29 White
Alexi Evelyn A r 226 College
—William (Alma E) waiter Highland Hotel h 226 College
Alexis Angro J (Syma) emp PM&GCo h 1551 Carew
Alexoupoulos Peter N baker emp 355 Chestnut r 34 Greenwood
Alfano Ernesto (Filomena) emp G&BMfgCo h 25 Union
Alfaro Horatio eng AmBCorp r 70 Chestnut
Alfieri Alvero W lathe hand 224 Hancock r 468 Central
—Elviro mach BMTCo r 427½ Hancock
—Ginette in US Army r 427½ Hancock
—Louisa wid Pasquale A h 427½ Hancock
Alfonso Joseph rem to New Bedford
Alford John A in US Army r 161 Albemarle

Alford Lester
(Lillian M) mgr Bowles Lunch Inc 1622 Main h 161 Albemarle—See p 210

—Marvin O (Eva S) in US Army 120 Central
Alfred The apts 37 Alfred
Alfrey Turner Jr (N Jeannette) chemist MCCo h 33 Cameron
Alger Alonzo B (Ethel L) trucking rear 49 Sumner av h do
—Edith L clk 95 State r 49 Sumner av
—Emma P Mrs clk Chicopee h 15 Whitfield
—Shirley nurse S Hospital r do
Algonquin Corp John F Tehan treas real est 9 Court House pl
Alhambra The apts 285 Central
Alibozek Frank P (Stella M) mach rpr Westinghouse h 76 Greenwood
Alice Cleaners (Alice I Bruno) 3160 Main
Alifano John J (Helen L) physician 934 Main h 270 Long Hill
Alimo Alice Mrs r 23 Bancroft
Alinovi Antonio (Ernestina T) emp USA h 67 Margaret
Alisal C Enes married Louis Andreola
—Eleanor emp A&PCo r 304 Liberty
—Giuseppe (Maddalena) emp 68 Ferry h 306 Liberty
—Romolo E (Martha M) cutter 28 Ferry h (7) 250 Liberty
—Salvatore (Corina) asst chef 140 Chestnut h 304 Liberty
Alix Emile C (Flore R) h 102 Hickory
—Fernand R in US Army r 102 Hickory
—Rita clk 158 State r 102 Hickory
All Saints Episcopal Church 41 Oakland
—Souls' Roman Catholic Church 419 Plainfield
—Souls' Roman Catholic Rectory 445 Plainfield
Allaire Blanche M wid William A h 13 Douglas
—Wilfred M (Eva H) barber 241 Main 10 h 254 Centre 10
—William A died Dec 8 1944 age 46
Allan A Hamilton III in US Army r 9 Bloomfield
—Alexander (Margaret R) tchr 1300 State h 33 Lakevilla av
—Charles R (Ethel B) tchr 53 Elliot h 1150 Sumner av
—Dorothy V airplane mech Rome NY r 1270 Bay
—Fredrick W in US Navy r 9 Bloomfield
—George (Anna B) in US Army r 41 Vine
—George B (Ethel A) treas-mgr Credit Bureau Inc 276 Bridge h 48 Texel dr
—George F (Jane M) in US Navy h 64 Cherrelyn
—George M (Isabella) custodian 50 Elm h 154 Oak Grove av
—Glenn M slsman 355 Chestnut h 3602 Main
—Helen M Mrs emp Overseas Packing Associates h 9 Bloomfield
—James (Annie S) tool crib atdt BMTCo h (3) 282 Central
—James W (Margaret H) shipyardwkr h 56 Hastings
—Jane E clk WSpfd r 154 Oak Grove av
—Jane M hostess USA r 64 Cherrelyn
—Margaret H Mrs slswoman 1414 Main r 56 Hastings
—Margaret J married Robert S Price
—Margaret S clk MMLInsCo r 16 Dexter
—Marion C clk Blair Mfg Co 312 Birnie av h 571 Wilbraham rd
—Robert (Edith C) emp City h 223 Quincy
—Ruth F clk 211 Worthington r 1270 Bay
—S James (Muriel H) supr TelCo h 59 Granby
—Stuart B (Mabel L) govt insp 436 Dwight h 1270 Bay
Allard Albert r 1967 Main
—Armand (Florienne L) chauf 933 Page blvd h 1570 Dwight
—Charles J (Hectorine L) emp CVMfgCo h 3 Worcester 10
—Doris E emp BSTWks r 84 Tyler
—Dorothy C Mrs clk 1319 Main r 350 Chestnut
—Edmund cutter MBCo r 36 Willow
—Edmund N (Viola L) h 17 Howard pl
—Edward J (Dorothy C) in US Navy r 350 Chestnut
—Edward J (Mabel M) insp supr AmBCorp h 50 Montrose
—Eli asst cook 140 Chestnut r 41 Wilbraham av
—Florence mech Chicopee r 42 Sumner ter
—Frances T insp AmBCorp r 1570 Dwight
—Frank (Florence A) roofer emp 32 Patton h 188 Walnut
—Fred (Carmella) plumber h 30 Long Hill
—Gaston A (Marie A) mech USA h 99 Island Pond rd
—George (Maryann) clk 494 Liberty h 488 do
—George J shipper 1621 Main r 40 E Hooker
—George P (Winifred M) benchwkr USA h 84 Tyler
—Henry (Emma E) chef S Hospital h 40 E Hooker
—John S (Pauline A) rem to Dover N H
—Joseph r 13 Granger
—Lawrence S in US Army r 84 Tyler
—Lawrence W (Mary A) mech eng PM&GCo and grocer 494 Liberty h 488 do
—Lez A emp Westinghouse r 488 Liberty
—Louise M Mrs mach opr USEnvCo h (8) 511 Main
—Napoleon r 641 Draper
—Nelson r 409 Main 10
—Norman W in US Army r 50 Montrose
—Philip B (Mabel L) carp h 13 Granger
—Raoul J (Nora M) foreman AmBCorp h 42 Pasadena
—Raymond A (Mildred A) in US Army h 116 Central
—Raymond W in US Army r 50 Montrose
—Robert r 304 Bridge
—Rose Mrs r 53 Broad
—Rose wid Napoleon died Oct 25 1944 age 67
—Thelma T T asst supt S Hospital r 40 E Hooker
—William J (Helen C) polisher MCCo h 220 Main 10
Allbe Charles A (Nina A) plumber 414 Union h do
—Joseph W (Roberta B) warehouse supt 88 Birnie av h at Chicopee
—see Albee
Allegheny Ludlum Steel Corp John F Dolan Jr dist sls mgr 471 Taylor
Allegra Carmelle r 14 Whitney pl
—Frances emp Westinghouse r 14 Whitney pl
—Jean mach opr VNCo r 14 Whitney pl
—Philip (Mary) janitor AmBCorp h 14 Whitney pl
Allegretti Enrico (Lena) emp G&BMfgCo h 614 William
Allegrezza Peter (Rose) mason tender h 380 Armory
Allegroni Virgilio emp 125 Armory r 99 Walnut
Alleis Elizabeth E A Mrs office sec (C) 10 Chestnut r 266 Locust
—George H Jr (Elizabeth) mach USA h 266 Locust
Alleman William S J (Marion M) service man 164 Bridge r 1017 State
Allen Adren G (Ruth P) foreman milk dept 134 Cass h at E Longmeadow
—Albert J (Zorah E) mach DMCo h 61 Girard av
—Alice E tchr 56 Homer r 163 Pineywoods av
—Alice G nurse Dorchester r 34 Shattuck
—Andra W (Dorothy M) in US Army h 731 Union
—Anna A wid Thomas E cleaner Union Station h 43 Huntington
—Anna B nurse (2) 549 State r do
—Anna J waitress 132 State r 13 Leslie
—Anna M wid Asher h (3) 53 Sumner av
—Annie wid Charles dramkr 85 Spring r do
—Arthur G (Anna V) laundrywkr 140 Chestnut h 29 Montford
—Arthur L (Amy S) gardener 1295 State h at Belchertown
—August J atdt B&A r 47 Congress
—Barbara r 75 Oswego
—Beatrice married Edson Wood
—Benjamin H (Mary M) chauf B L Handy Co h 25 Victoria
—Bertha J Mrs furn rms 36 Mattoon h do
—Bertrand E in US Army r 38 Bruce
—Beryl B wid Edwin tchr 59 Howard h 28 Marlborough
—Bessie A wid Charles S r 70 Derryfield av
—Bessie R tchr 53 Elliott h (3) 81 School
—Blanche W physician Philadelphia Pa r 1401 State
—Boyd (Frances M) treas J E Cheney & Staff Inc 301 Bridge and in US Army h at Longmeadow
—Brinton P (Alice M) in US Army r 89 Catharine
—Charles A (Ida P) h 190 Bowdoin
—Charles D (Rhea E) rem to Hartford Conn
—Charles H (Anna P) prod eng E Longmeadow h (10) 149 Sumner av
—Chester C (Mary O) letter carrier h 1469 State
—Clarence W (Elizabeth) h 1401 State
—Clifford F (Dorothy L) buyer 1379 Main h at W Spfd
—Daniel E (Edith G) rubberwkr USRCo h 28 Dunmoreland
—Della May wid Sheldon F h 80 Thompson
—Dorothy clk Westinghouse r 926 Worthington
—Dorothy M clk 70 Leete r 85 Belmont av
—Dorothy R clk 85 Chestnut h at WSpfd
—Douglas (Phyllis R) clk CVMfgCo h 8 Leyfred ter

ALLEN DWIGHT H
(Stella S) special agent Connecticut General Life Insurance Co of Hartford Conn (916) 1387 Main h 62 Wexford—See p 125

—Edgar A (Anna H) mgr DMCo h 1164 Sumner av
—Edith r 13 Morris
—Edith G Mrs mach opr (720) 29 Worthington r 28 Dunmoreland
—Edith L married George F Johnson
—Edna S Mrs rem to Ohio
—Edward K (Marjorie D) h 204 Forest Park av
—Edward M (Mary G) insp Westinghouse h 54 Silver
—Edward T mach opr r 66 Wait
—Edwin (Ina B) h 33 Webber
—Eileen J draftsman AmBCorp r (7) 370 Belmont av
—Elbert L (Nellie M) emp 357 Maple h 17 Woodside ter
—Eleanor M student r 54 Silver
—Elizabeth C wid Isaac G h 97 Alderman
—Elizabeth R sec E Hartford Conn r 116 Middlesex
—Elliot R student r 103 Knollwood
—Elsie F senior clk Registry of Probate 55 Elm h at CFalls
—Emma L wid William I r 97 Wellington
—Ethel M wid J Otis emp USA r 20 Ladd
—Etta wid Arthur r 625 White
—Everett W (Marguerite I) mach Westinghouse h 38 Bruce
—Florence E wid Lucius R r 247 Redlands
—Frank (Bessie A) foreman CVMfgCo h 1486 Page blvd
—Frank H h (5) 73 School
—Frank H Mrs (Ida E) died April 13 1945 age 77
—Frank J emp City r 66 Wait
—Frank N sta eng Chicopee r 400 Orange
—Frank P (Cathryn S) emp US Govt h 420 Nottingham
—Fred A h 71 Carlisle
—Fred A Jr mach opr USA r 71 Carlisle
—Fred H (Ellen S) field eng emp NY h 11 Baldwin
—Fred P (Blanche M) chauf USA h 1814 Allen
—Fred U (Frances C) mach E Longmeadow h 95 Leavitt
—Frederick E in US Army r 80 Johnson
—Frederick F (Margaret) mach opr BMTCo r 12 Sherman
—Geneve M tchr 415 State h (24) 324 Union
—George J (Mildred G) piano tuner 69 Dunmoreland h do
—George J (Reta E) clk CFalls h 59 Carew ter
—George M (Lesley K) meter reader WMassElecCo h 22 Woodside ter
—Georgia wid Frank T insp WSpfd h 34 Harriet
—Georgianna h 163 Pineywoods av
—Gilbert R in US Navy r 108 Albemarle
—Gladys Y Mrs insp AmBCorp r 80 Johnson
—Gordon D student r 103 Knollwood
—Grace H Mrs clk 1414 Main h 24 Brown
—Grace T tchr 1300 State r 19 Edwards

KASKO HOME FURNISHINGS, INC. Have Your Old Washing Machine Rebuilt
1865 Main Street MAYTAG *Sales and Service* Have it Look Like New **Phone 3-3342**

REAL ESTATE
INSURANCE
MORTGAGES
APPRAISALS
E. D. JOHNSON CO.
1562 MAIN STREET
Telephone 6-7294

—Harold F (Flora A) asst foreman USA Armory sq h at N Agawam
—Harry (Mae A) woodwkr USA h 453 State
—Helen mach opr 1897 Columbus av r 33 Grays av
—Helen E bkkpr Westinghouse r 122 Tyler
—Helen N Mrs h 13 Morris
—Heman L (Maude L) diemkr WSpfd h 108 Albemarle
—Henry h 926 Worthington
—Henry H (Carol B) slsman 64 Vernon h at E Longmeadow
—Homer B (Bessie M) warehousewkr Chicopee h 86 Bancroft
—Horace E (Mary B) lwyr (Allen Yerrall & Bettigole) (1013) 1387 Main h at Longmeadow
—Howard C (Dorothy M) watch repr emp 89 Logan h (5) 691 State
—Ida F r 26 Ridgewood ter
—Ida Mabel r 12 Sherman
—Ina B Mrs tchr 221 Bay r 33 Webber
—Ivory (Lulu) emp USA h 66 Holyoke
—J Clarence (Lillian E) dentist (600) 44 Vernon h 53 Garfield
—J Harry (Nellie A) real est 62 Bay h do
—James J (Mary K) in US Army r (3) 86 Belle
—Jesse C (Emma G) clk 1757 Main h 33 High
—Jessica D asst tool designer USA h (1) 149 Maple
—John J (Helen M) fireman SFD h (301) 774 State
—John R died Oct 7 1944 age 62
—John R (Janet) clk 136 Dwight h at WSpfd
—Joseph G (Selma B) slsman 611 Main h 54 Shawmut
—Joseph J in US Army r 66 Wait
—Joseph J (Diane S) show owner h 35 Spring
—Josephine R wid Edward h (3) 75 Alexander
—Kenneth J (Eva R) rem to Maine
—Leland D in US Army r 75 Willard av
—Leslie (Gladys Y) emp USA h 80 Johnson
—Leslie M (Calla H) mach opr IMCo h 59 Corona
—Lester J mech 95 Liberty r 24 Bruce
—Letitia R Mrs beauty opr 135 Walnut h 337 do
—Lillian Mrs insp USA h 24 Alden
—Lillian E wid Francis H h (7) 370 Belmont av
—Lillian M r 2689 Columbus av
—Lloyd rubberwkr USRCo r 32 Plainfield
—Louise E order clk The Springfield News Co 101 Taylor h at Feeding Hills
—Madeline E emp USA r 71 Carlisle
—Manuel (Marion) clk 1924 Main h 40 Plainfield
—Margaret Mrs waitress 806 State r 12 Sherman
—Margaret M wid Joseph H died Feb 23 1945 age 93
—Margaret M wid Thomas h 66 Wait
—Marian r (7) 370 Belmont av
—Marion L chief clk TelCo r 17 Woodside ter
—Marjorie G clk G&BMfgCo r 54 Silver
—Mark L (Rose) rem to Hartford Conn
—Mary I h 163 St James av
—Maude O wid William J h 122 Tyler
—Milton pres-mgr Dewar's Package Store Inc 1008 Main r 103 Knollwood
—Miriam E research wkr 32 Spring h at Westfield
—Morris A (Bessie) cafe WSpfd h 103 Knollwood
—Myer (Beatrice) in US Army r 256 Dwight st ext
—Nellie A Mrs clk 1414 Main r 62 Bay
—Nellie M wid Henry W h 5 Federal ct
—Oil Co (Ralph E Fortune) 385 Liberty
—Percy M (Mary C) packer USA h 277 Central
—Perfumers George C Forsman mgr cosmetics 1470 Main
—Philip E (Ectorine P) mach Thompsonville Conn h 44 Long View

Allen Radio Sales & Service
(Charles D W Allen) radio sales and service-installation and repairs 851 Main WSpfd—See p 913 WSpfd Directory

—Ralph H (Hazel G) insp 340 Main h at E Longmeadow
—Raymond chauf 38 Hampden r 31½ Harrison av
—Refrigeration Service (Bruce R Orton) 200 Allen
—Rex A (Claudia M) h 761 State
—Richard E in US Army r 54 Silver
—Richard H (Margaret O) (Springfield Machine Co) 20 Ryan ct h 64 Rhinehach av
—Robert mach r 27 Sargeant
—Robert A (Ruth E) foreman 120 Oakland h at Longmeadow
—Robert C in US Navy r 70 Derryfield av
—Robert G in US Navy r 38 Bruce
—Robert K r 28 Dunmoreland
—Robert M r 37 Congress
—Roger B (Elsie M) slsman H P Hood & Sons Inc h 118 Governor
—Ruth D Mrs clk USA h at Longmeadow
—Samuel K (Anna M) mech eng 56 Main h 5 MassAv
—Seymour E (Gertrude B) general foreman PM&GCo h 135 Methuen
—Sheldon F died Feb 13 1945 age 69
—Shirley clk 29 Worthington r 28 Dunmoreland
—Signe M Mrs stitcher 33 Morris h 45 Bradford
—Street Greenhouses (George Johannes) 1592 Allen
—Stuart L (Bessie P) route slsman 45 Pomona h 44 Melville

—Susan J r 539 State
—The apts 34 Allen
—Thomas E (Hazel E) foreman Ludlow h 16 Clayton
—Thomas F (Marjory M) guard 95 State h 446 Liberty
—Thomas J (Alice M) janitor 93 Orleans h 34 Shattuck
—Virginia R steno MBCo r 20 Colonial av
—Virginia T typist 365 State h at Longmeadow
—Wales Adding Machine Corporation George H F Goodrow rep 336 Worthington
—Wallace A (Olive) slsman h 135 Breckwood blvd
—Walter coremkr CVMfgCo r 140 Myrtle 10
—Walter (Marie) rem to Rye NY
—Walter H (Barbara E) emp Park Wrecking Co h 24 Revere
—Walter S (Lillian B) foreman city h 202 Gilbert av
—Warren A (Mary A) insp 312 Birnie av h 16 Woodside ter
—Wesley (Helen) mach opr 4 Birnie av h 82 Alderman
—Wesley L (Ethel H) eng H L Handy Co h 75 Willard av
—William E (Margaret M) emp USA h 707 Carew
—William H (Martha E) emp (510) 1653 Main h at E Longmeadow
—William J in US Army r 15 Cameron
—William J Jr in US Army r 13 Leslie
—William M (Elizabeth R) in US Navy 116 Middlesex
—William T (Grace T) display mgr 1365 Main h 19 Edwards
—Willis E (Madeline B) in US Army h (7) 255 Union
—Yerrall & Bettigole (Horace E Allen William W Yerrall Alfred W Bettigole and Julius H Appleton) lwyrs (1013) 1387 Main
Aller Alice Mrs r 263 Union
—Emilio (Viola M) gasoline 235 Dickinson h (3C) 121 Spring
Allerton The apts 12 Hancock
Alletson Glenn H in US Army r 42 Sunapee
—Harry C (Hester L) mach VNCo h 42 Sunapee
Allevа Delia Mrs mach opr 107 Liberty r 139 Catharine
Alley Alice r 1757 Main
—Alicia M r 385 Nottingham
—Clara G r 471 Chestnut
—Gertrude beauty shop 1071 Monsanto av 10 r do
—Hamid (Pauline) foreman MCCo h 1071 Monsanto av 10
—Harold E r 132 Chestnut
—Joseph H (May E) (The Ideal Upholstering Co) 123 Dwight h 122 E Alvord
—Lester r 1036 Main
—May E Mrs mgr 123 Dwight r 122 E Alvord
—Yvonne F Mrs clk 1514 Main h 385 Nottingham
Allie Horace r 55 Hampden 10
Allied American Mutual Fire Insurance Company (511) 146 Chestnut
—Baking Co Frank B Grinell pres Charles J Weston treas 328 Columbus av
—Building Trades Council Thomas Egan sec-treas office 21 Sanford
—Mills Inc Percil L Sanford dist sls mgr (403-405) 293 Bridge
—Tool & Gage Co (Saul L Newman Michael J Graziano) 8 Kayner
—Van Lines Inc Hartford Despatch & Warehouse Co Inc agts furniture movers 214 Birnie av
Alling Rubber Co The L A Adams mgr 290 Worthington
Allinson Robert (Sarah) mgr 1348 Main r 166 State
Allis Bessie P insp 246 Chestnut r 36 Cumberland
—Charles A died May 10 1944 age 87
—Conrad H (Nellie R) prod clk Westinghouse h 439 Franklin

Allis E Milton
(Florence W) associate general agent Mass Mut Life Ins Co (503) 1200 Main h (5) 89 Sumner av—See insert opp Mass Mutual Life Insurance Co Alphabetical Directory

—Flora C wid D Hurlbut died July 21 1944 age 82
—Margaret T steno 3d fl 1200 Main r 69 Kton
—May B waitress Mercy Hospital h 36 Cumberland
—Phillip P foreman PM&GCo r 36 Cumberland
—Robert T (Madge B) mfr Holyoke h 69 Kton
—see Alliss
Allison Co (Hyman Freedman) real est office 267-275 Chestnut
—Machine Co (Adam F Roman-Lawrence D Poullot) machine parts (606) 33 Lyman
—Robert L (Minnie N) 3d v pres-asst gen mgr United States Envelope Co 21 Cypress h at Longmeadow
Alliss Charles A (Marie I) toolmkr Westinghouse h 251 Denver
—Dorothy J mach USA r 251 Denver
—Jane G insp CBWWks r 251 Denver
—Muriel L emp USA r 251 Denver
Allston Charles fireman 1757 Main r 2417 Columbus av
Allsop Joseph R (Margaret A) painter h 70 Plumtree rd
—Marjorie waitress 31 Maple r 70 Plumtree rd
—Robert (Elsie I) mach opr E Longmeadow h 44 Harmon av
Allwood Hilda tchr 340 Sumner av h at Westfield
—Margaret A Mrs r 35 Woodside ter
Ally Edmond D (Anna M) emp MBCo h 153 Groveland
—Husan shoemkr 101 Worthington r 116 Revere
Allyn Florence emp USA r 82 Woodside ter
—Francis (Dorothy) polisher Chicopee h 90 Oswego
—Harold D (Emma L) draftsman 83 State h 82 Woodside ter
Alm Adolph A (Vannie L) in US Army h 115 College
—Anna wid Erick A h 115 College
—Violet A rem to Maine
Alman Joseph (Rebecca) h 59 Mayfair av
Almasian Arsen in US Navy r 91 Lyons 10
—Karnik (Zartig) foundry helper CVMfgCo h 91 Lyons 10
Almeida Joseph (Florence T) metallurgist Westinghouse h 338 Parker
Almgren Herbert P (Jean C) in US Navy r (6) 129 Sumner av
—John (Alma) diemkr Westinghouse h 141 Monrovia
Aloi Thomas L (Merle R) barber emp 140 Chestnut h 34 Fenimore blvd
Alonzo Emanuel (Perfetta) emp MBCo h 214 William
Alouise Thomas J (Florence T) mach opr WSpfd h 32 William
Alouisi Egidio (Mary M) watchman PPCo h 752 Liberty
Alovis Alfred (Mathilda H) auto repr 288 Nottingham h do
—Alfred A mech 288 Nottingham r do
—Elsie C typist 32 Spring r 288 Nottingham
Alpenol Herb Co (John K Kaslikowski) herbs and roots 1856 Main
Alper Michael (Edith E) chauf 1913 Main h (2) 6 Andrew
Alpert Anna M office sec 1014 Main r 15 Vinton
—Beatrice r 41 Bartlett
—Bessie wid Samuel h (8) 16 Sheldon
—Bros Hardware (Charles Alpert) 1859 Main
—Bros & Co (Rubin Alpert) hdw 664 Dwight
—Charles (Ruth) (Alpert Bros Hardware) 1859 Main h 23 Parkside
—Charles W (Rose G) emp 49 Hampden h 88 Jardine
—Earl in US Army r 23 Parkside
—Elizabeth papermkr 134 Federal r 38 Bancroft
—Gertrude F bkkpr 341 Dwight r 29 Arch
—Harry (Annie) mach emp 2387 Main h (7) 29 Arch
—Hyman (Annie) peddler h 191 Massasoit
—Julius H (Jean M) stock clk Chicopee h 102 Oswego
—Julius L in US Navy and dentist (311) 1570 Main h 48 Fort Pleasant av
—Louis in US Army r 191 Massasoit
—Max (Lena R) peddler h 15 Vinton
—Meyer in US Army r 29 Arch
—Michael (Mary) pres-treas Franklin Hardware Corp 1943 Main h 122 Patton
—Ralph (Teresa G) r 403 Carew
—Rubin (Annie) (Alpert Bros & Co) 665 Dwight h 41 Bartlett
—Sallie B student r 23 Parkside
—Sanford I (Rose M) clk AmBCorp h (6) 75 Alexander
—Sarah L wid Alexander r 44 Brookline av
—Shirley bkkpr 215 Chestnut r 256 Dwight st ext
—Teresa G Mrs office sec (211) 1303 Main 403 Carew
—William A r 191 Massasoit
Alpha Market (Nicholas Caraminos and John Metjidakis) 35 Ferry
—The apts 6 Andrew 888 State and 90 Westminster
Alphas John S (Katherine) (Estelle's) 752 Sumner av h 800 do
—Peter J asst mgr 752 Sumner av r 800 do
Alport Benjamin (Frances) physician (200) 121 Chestnut h at Longmeadow
—Lisle I (Blanche B) real est 54 Colton h 386 Long Hill
—Minnie wid Samuel h 51 Narragansett
—Samuel died Jan 23 1945 age 64
Alsapiedi Luigi greenhouse wkr 1592 Allen r 204 Main
Alsop John r 33 High
—John C (Jeanne) slsman 1694 Main h (2) 3130 Main
Alsten Harold (Valerie) mgr 1924 Main h 128 Prospect
Alstrom Albert F (Marion R) asst treas-office mgr W F Young Inc 111 Lyman h at WSpfd
Altamont The apts 328 Union
Althaus William J (Freda M) treas Western Massachusetts Theatres Inc 265 State h 872 Belmont av
Altieri Domenick (Helen M) pres-treas Saratoga Pharmacy Inc and (Double A Laboratory) 678 Main h 14 Buchholz
Altink Eliza J Mrs r 24 Mountainview
Altman Abraham (Esther L) mgr 1459 Main h 63 Marengo pk

The Union Central Life Insurance Co. 293 BRIDGE ST.
CHARLES S. MERRIAM, Manager
Telephone 4-3166

RALPH D. JONES, INC. CHRYSLER — PLYMOUTH
721 WORTHINGTON ST. *TOWING SERVICE* TEL. 6-6301 • Distributors Sales · Service · Parts Wholesale Retail

ALTMAN
—Bernard slsman Holyoke r 72 Prospect
—Charles (Rose K) pharmacist 180 Hancock h 38 Biltmore
—Charles J in US Army r 63 Marengo pk
—Mollie wid Max h 72 Prospect
—Morris (Ida) h (1) 1134 Dwight
—William I in US Army r 72 Prospect
Altomare Charles C (Rosemarie) in US Marines r 90 King
—Emma wid Gaspare conf 175 Hancock h 90 King
—Felix P in US Marines r 90 King
—Gaspare R Jr rem to Pittsfield
—Salvatore P (Grace J) in US Marines h 75 Saratoga
—Samuel A in US Navy r 90 King
—Theresa C in US Marines r 90 King
Altree Ernest A (Beulah K) mgr 739 Liberty h 52 Edgemont
—Winifred r 20 Ridgewood pl
Alukonis John (Margaret) painter 223 Ferry h 111 Franklin
Altarea David (Rose J) emp MDFCo r 42 George
Alvaro Florence T clk USA r 224 Orange
—Joseph in US Army r 224 Orange
—Michael A in US Army r 224 Orange
—Roma I emp 289 Bridge r 224 Orange
—Spazia P stockkpr 263 Alden r 224 Orange
Alves Armond (Stephanie C) elec trucker Westinghouse h (28) 62 Manor rd
Alvigni Josephine R clk 85 Chestnut h at N Agawam
Alvin Arthur (Arthur Alvin Studios) (413) 1383 Main h at SHadley
—Arthur Studios (Arthur Alvin) photographers (413) 1383 Main
Alvon's Tire & Battery Service (John F Albano and Fiore F Vona) 733 Columbus av
Alvord Eva L Mrs h (23) 820 State
—Grace B Mrs comptometer opr 117 Carew h at WSpfd
—Josephine A stwoman 1414 Main r 559 Liberty
—Justus H (Grace B) mgr 282 Dwight h at WSpfd
—Richard R (Margaret A) route s'sman 42 Emery h 559 Liberty
Amabile Alfonso (Mary) h 78 William
—Gennaro F (Emma P) bartender 146 Rifle h 24 Marble
—James in US Army r 24 Marble
—James W electrotyper (610) 29 Worthington r 24 Marble
Amadon Walter emp AmBCorp r 2853 Main
Amadori Benjamin (Theresa M) slsman r 11 Governor
Amar August L (Florence C) polisher 55 Stockbridge h 76 Manhattan
—Camille A polisher r 76 Manhattan
—Rose E wid August h 76 Manhattan
Amato Alfonso A in US Army and poultry 927 Columbus av r 16 Arlington ct
—Anna J packer Westinghouse r 16 Arlington ct
—Antonio (Anna) shoe repr 220 Eastern av h 222 do
—Joseph (Vincenza) h 22 Wendell pl
—Julia M Mrs h 348 Armory
—Leona M mach opr B-DCBCo r 16 Arlington ct
—Louis E (Ida M) (Six Corners Cafe) 339 Walnut h 333 do
—Louis J (Lucy) stock chaser Westinghouse h 151 Allen
—Nellie P r 16 Arlington ct
—Raffaele h 16 Arlington ct
—Ralph L in US Marines r 16 Arlington ct
—Salvatore (Theodora) welder Westinghouse h 14 Palmer av
—Salvatore R in US Navy r 348 Armory
Amasren Ashton A (Laura M) foreman IMCo h 14 Princeton
—Delmar T in US Army r 14 Princeton
Ambassador The apts 88-90-94-96 Maple
Amber Carl B (Laura) foreman USA h 26 Vermont
—Sylvia r 26 Vermont
Amberlock James W (Lillian A M) mach opr Westinghouse h 25 Dawson
—Lillian A M Mrs clk S Safe Deposit and Trust Co r 25 Dawson
Ambler Arnold (Emily L) stock chaser WSpfd h 29 Lenox
—Charles R (Ethel G) insp Chicopee h 37 Gillette cir
Amborsom Daniel J (Catherine J) toolmkr USA h 93 Pendleton av
—Russell J in US Marines r 93 Pendleton av
Ambrogi G Frank (Carmelina) asst station master B&A h 42 Palmer av
—Giulio D (Angelina) h 72 Margaret
—Hugo R (Bertha L) letter carrier h 916 Worthington
—John V r 42 Palmer av
—Robert F in US Army r 42 Palmer av
Ambrose A Justin civil eng Boston h 17 Horace
—Arthur F in US Navy r 27 Monroe
—Dorothy B r (8) 659 State
—Everett J (Eunice R) eng USA h 49 Derryfield av
—Everett J Jr (Priscilla R) in US Navy r 49 Derryfield av
—Henry J grinder 4 Birnie av r 2782 Main
—Marden D (Madeline K) in US Army r 26 Dearborn

AMBROSE
—Priscilla R Mrs steno 1653 Main r 49 Derryfield av
—Robert J h 27 Monroe
—Robert T (Mable G) insp USA r 27 Monroe
—Robert T Jr in US Navy r 27 Monroe
Ambrosino Anthony N (Irene J) coremkr 262 Liberty h 1472 Carew
—Leonard N (Louise) foundrywkr HBCo h 249 Marvin
Ambush Ezra (Rose C) collector 95 Bridge h 88 Somerset

Ameco Research and Sales Co
(Matthew Russell) manufacturing chemists 61 Vernon—See p 102

Amedee Charlotte in WAVES r 81 Mulberry
Amedeo Dominick (Fannie) route slsman 134 Cass r 123 Greene
Amedio Alessandrina wid Salvatore h 123 Greene
—John F (Nellie R) chauf StRy r 123 Greene
—Joseph R in US Army r 123 Greene
Ameliako Constance P wid Roman K h 20 Hebron
—Helen bkkpr 95 State r 20 Hebron
—Irene K clk AmBCorp r 20 Hebron
—Jennie C clk USA r 20 Hebron
—Kazimer R in US Army r 20 Hebron
—Rudolph S in US Army r 20 Hebron
—Sophie P clk USEnvCo r 20 Hebron
Amell Anne Mrs r 90 Oswego
—Armand P mach opr CVMfgCo r 276 Centre IO
Amellin Catherine M Mrs r 364 Chestnut
Ameluxen Evelyn C sls clk 1548 Main h at Longmeadow
Amen Frances M Mrs h 133 William
America Fore Insurance & Indemnity Group E William Greer special agt (612) 1387 Main
American Airlines Inc Laurence E Fullerton traffic rep (302) 44 Vernon

American Alliance Insurance Co
Field Eddy & Bulkley agents (3d fl) 1200 Main —See top lines

—Automobile Assn Charles J Vogel executive sec 140 Chestnut
—Awning & Canvas Co (Robert G Noone) 233 Page blvd and mfr army field bags (601) 33 Lyman

American Bonding Co
Whitney Insurance Associates agents (9) 18 Vernon—See top lines and inside Front Cover

—Bosch Corporation Donald P Hess pres Edward H Moll-Foster N Perry-Walter K Dow-Martin J Berlyn v presidents Jackson R Holden sec-treas mfrs magnetos and diesel injection equipment Main at Chicopee line

AMERICAN CLEANERS AND DYERS INC
Abraham Shub pres Jacob H Shub treas 433 Eastern av—See p 73

—District Telegraph Co James P Dolan mgr (209) 44 Vernon and 87 Bridge
—Electric Service & Maintenance Co Inc Alfred M Safield pres-treas Harold R Gladden v pres Kenneth R Graves clk elec motor reprs 1 Paramount
—Employers Insurance Company Sidney W Currier mgr 2d fl 1252 Main

AMERICAN EXTERMINATING CO INC
Matthew Russell pres-treas manufacturing chemists 61 Vernon—See p 102

AMERICAN ICE & FUEL OIL CO
(Samuel Radner) wholesalers and distributors of gasoline ice and fuel oils 63 Bancroft—See p 190

—Industrial Instrument Co (William H Voges) (208) 29 Worthington
American International College Chester S McGown pres office 20 Amaron
Lee Hall 1 Amaron
Massachusetts D A R Girls Dormitory 971 State
Office 20 Amaron
Owen Street Hall 969 State
Sigma Alpha Phi Faternity House 16 Mapledell
Wright Hall 134 Wilbraham rd
American Legion—
Harrison Wright Post No 289 1289 Main
Springfield Post 21 Inc Earl F Bliss executive sec 44 State
Post No 277 87 Hampden IO
American Motorists Insurance Co Hartley Moreland claim mgr (405) 1200 Main
—Mutual Liability Insurance Co J A Corey mgr (511) 146 Chestnut
—Oil Co The—see Gasoline and Oil Service Stations—Classified Directory
—Optical Co George J Belair mgr optical goods mfrs (413) 1490 Main

AMERICAN PETROLEUM TRANSPORT CO
(Samuel Radner) Transportation of Petroleum Products 63 Bancroft—See p 190

—Policyholders' Insurance Co (511) 146 Chestnut
—Red Cross Springfield Chapter 275 Maple

AMERICAN SAW & MANUFACTURING CO
John T Swanson pres Carl G Davis treas Mrs Sophia B Geary sec hack and band saw mfrs 67-71 Boylston—See p 166

—Sugar Refining Co George E Shepard agt (305) 121 Lyman
—Tar Co Harold A House supt mfrs tar road materials 111 Howard
—Telephone and Telegraph Co (6th fl) 295 Worthington
—Window Cleaning Co Inc Victor Radner pres-treas Max Radner clk (210) 1634 Main
—Wrecking Co (Robert Bennett) bdg wreckers 21-23-35 Hanson
Amery Annie A wid John h (d42) 786 State
Ames Abbie I wid Albert W r 28 Bristol
—Asa F died May 20 1945 age 87
—Edith wid Asa tchr 35 Eastern av r 10 Ridgewood pl
—Florence I Mrs salad mixer 2759 Main r 2772 do
—Harry C acct emp 45 Fisk av h at WSpfd
—Herbert L (Olla N) credit mgr 1414 Main h at W Spfd
—Mildred B polisher E Longmeadow h 40 Biltmore
—Richard J (Ada L) in US Army h 163 Cambria
—Ruby A emp 1281 Main r 40 Biltmore
—Walter mach opr CVMfgCo r 43 Lyons IO
—Winifred E married John McCarthy
Amicone Mary Mrs mgr 1036 Main r do
—V James (Mary) janitor 1036 Main r do
Amidanault Rosanna M wid Homer mach opr 296 Main and beauty shop 10 Beacon h do
Amidon Elaine P nurse Hartford Conn 41 Sumner ter
—Francis R r 34 Bancroft
—Hazel girls director 33 Oak 57 Bowdoin
—Margaret Mrs rem to Florida
—Merle C tiremkr USRCo r 34 Bancroft
—Ralph E (Vera E) h 34 Bancroft
—Robert J (Ida M) buyer Boston h 41 Sumner ter
Amlau Edward E (Josephine) sls mgr NY h 101 Wilbraham rd
Amlew Marie E wid John J r 86 Euclid av
Ammann Mary R clk SF&MInsCo h 18 Federal ct
Ammirato Dorothy M wid Thomas D chauf 72 Fresno h 72 Fresno
—Fannie M wid George insp USA h 49 Mansfield
—George F (Bertha E) in US Army h 36 Pembroke
Amo David C (Mary A) h 61 7th
—Frank (Jessie M) h 86 Lucerne rd
Amorosa Matthew (Ann) in US Army h 90 Kensington av
Amos Edmund W (Esther M) forger MDFCo h 49 Medford
Ampelakis Demetria Mrs mgr 17 Lyman r 70 Patton
—Thomas (Demetria) emp USA h 70 Patton
Amsden Del F rem to Florida
—Fontivel Mrs rem to Longmeadow
—Frank T rem to Longmeadow
—Howard L (Hazel S) assembler 5 Paramount h 53 Woodlawn
—Otho F r 257 Jasper
—Russell G rem to Longmeadow
Amson James (Ruth) acct emp 1101 Dwight h 1391 do
Anabelle Robert M (Estelle M) lapper AmBCorp h 140 Maynard
Anable—see Amabile
Anagnostopoulos George hat cleaner 1977 Main r 75 Bradford
—George A (Mary) mgr 407 Chestnut h 15 Allendale
Anarl George r 2787 Main
—Ida mach opr CFalls h 3 Osgood
Anas Michael (Carrie) laundrywkr 21 Clinton h 60 Bond
—Steve (Harriet) mach opr AmBCorp h 129 Sumner av
—Theodore (Bridget) acct emp 4th fl 1252 Main h 91 Upland
—Thomas (Beatrice M) chemist MCCo h 14 Dresden
Anastasiades Christine clk (502) 145 State r 48 Health av
—Paul C (Dorothea) clk 782 State h 48 Health av
Anastasovites Thomas A (Kalliope) h 82 Linden
Anastos Adriana T clk USA r 138 Greenwood
—Efthemia T insp AmBCorp r 138 Greenwood
—Georgia M married James Randolph rem to Maine
—Theodore G (Athena T) janitor Westinghouse h 138 Greenwood
—William T in US Navy r 138 Greenwood
Anchor Drawn Steel Co warehouse 340 Plainfield

CLEANING PRESSING REPAIRING FRANKLIN CLEANERS & DYERS Fur Storage
281 MILL STREET TELEPHONE 6-5449

HAMPDEN SAVINGS BANK
Incorporated 1852
1665 Main Street
MORTGAGE LOANS
— FHA and Other Monthly Payment Plans —
See Us First
Savings Bank Mortgages are the Best

Ancro Realty Inc Mrs Catherine C Tehan treas real est 9 Court House pl
Anerum Wilbur A (Addie W) foreman USA h 83 Warrenton
Andeen June A clk TelCo r (410) 774 State
—Marie E clk (803) 29 Worthington h (410) 774 State
Anders Albert W (Rhea C) mgr 91 Worthington h at Holyoke
—Edwin G type setter 7th fl 29 Worthington 3291 Main
—Frederick G (Martha B) elec AmBCorp h 3291 Main
—Rhea C Mrs cashier 91 Worthington h at Holyoke
Andersen Carl B (Elizabeth E) watchman Chicopee h 277 Commonwealth av
—Christian S (Pearl R) civil eng and slsman h 53 California av
—Elwin T (Addie B) fire alarm opr SFD h 273 Abbott
—Henry E woodwkr Chicopee r 277 Commonwealth av
—Jeanne R nurse NY r 53 California av
—Kenneth A in US Navy r 749 Allen
—Margaret M Mrs clk (406) 1200 Main 41 Virginia
—Patricia R student r 53 California av
Anderson Aarne J (Marjorie A) h 88 Cherry
—Adelina J wid John A h 81 Ranney
—Adrian (Hilma A) emp city h 22 Lowell
—Agnes cook 134 Long Hill r do
—Agnes R bkkpr 302 Locust r 2772 Main
—Alexander painter r 180 Union
—Alfred S (Mabel) supt Westinghouse h (1) 17 High
—Alice A office sec VNCo r 8 Manchester ter
—Alice L bkkpr 365 State r 66 Los Angeles
—Alice V housewkr r 14 Lee
—Alida J h 26 Maple
—Allen H (Annie B) opr WMassElecCo h 72 Fullerton IO
—Alma waitress 166 State h (4) 15 Edwards
—Alton A (Rose A) mach IMCo h 84 Commonwealth av
—Amy wid Julius tel opr Westinghouse h 7 Niagara
—Anders E (Elizabeth E) mach VNCo h 878 Worthington
—Anna wid Andrew H r 120 Orange
—Anna C housewkr r 14 Lee
—Anna L r 71 San Miguel
—Anne C typist Federal Land Bank 310 State h at Chicopee Falls
—Annie Mrs forewoman WSpfd h 157 Daviston
—Annie E wid John J r 26 Maynard
—Ansel S (Mildred I) in US Navy r 16 Greenwich
—Archie G (Mary L) acct 2772 Main h do
—Arthur H (Sophie P) mach opr E Longmeadow h 120 Orange
—Arthur W (Josephine) in US Army h 184 Grayson
—August G (Ellen W) molder S Bronze & Aluminum Co h 93 Noel
—Augusta O housekpr r 131 White
—Axel (Esther W) foreman CVMfgCo h 35 Hayden av
—Axel F (Katherina E) foreman IMCo r 27 Clifford
—Axel T (Hannah E) dept supv Easthampton h 32 Berbay cir
—Barbara emp AmBCorp r 20 Lincoln
—Barbara V tel opr 122 Chestnut r 383 Walnut
—Beatrice Mrs tel opr 149 Wason av r 46 Ringgold
—Berthold J mach WSpfd r 14 Lee
—Bessie R wid Charles J emp 45 Warwick h 1368 Dwight
—Bessie W Mrs grinder VNCo r 119 Cambridge
—Beverly clk SF&MInsCo r 110 Appleton
—Bror V (Ellen) (Anderson & Anderson) 40 Eleanor rd h do
—C Edward (Eleanor S) draftsman Chicopee h (6) 47 White
—Carl (Beatrice) in US Army h 46 Ringgold
—Carl A (Hannah M) h (202) 774 State
—Carl E (Irene) slsman 120 Oakland r inq do
—Carl E W draftsman Westinghouse r 123 Commonwealth av
—Carl N (Nanna E) emp MBCo and furn rms 133 Maple h do
—Carl O service man 330 Dwight h at Willimansett
—Carl O (Anna E) painter emp 19 Elm h 24 Bevier
—Carl T in US Navy r 14 Lee
—Catherine clk ASCo h 41 Shillingford
—Charles B (Elizabeth S) foreman IMCo h 55 Cortland
—Charles R (Zephrine A) dentist (806) 1562 Main h at E Longmeadow
—Clara I wid Bailey W h 20 Lincoln
—Constance M insp AmBCorp r 71 Adams
—David emp VNCo r 260 Worthington
—David S (Theresa F) emp IMCo h 122 Cambridge
—Donald K in US Army r 406 Orange
—Dorothy E clk MMLInsCo r 55 Cortland
—E Eugene (Susann P) maintenance man 365 State r inq do

—E Wallace (Ivonette E) in US Army r 6 Annawon
—Earl (Ruth) mach VNCo r 406 Orange
—Earl C (Ruth M) mach VNCo h 41 Hall
—Edmund A (Mary M) trucker USA h 87 Elliot
—Edward (Myra) guard AmBCorp r 54 Plainfield
—Edward G in US Army r 93 Noel
—Edward M (Elsie M) assembler 132 Birnie av h 26 Maynard
—Edwin (Harriet K) div traffic eng TelCo h 137 Dartmouth ter
—Eileen M assembler SETCo r 122 Cambridge
—Eleanor S Mrs reporter Credit Bureau Inc r (6) 47 White
—Elizabeth cleaner 36 Court r 22 Thomas
—Elizabeth F steno 95 State r 14 Lee
—Ellen B wid Carl r 53 Eloise
—Ellen C wid Luther h 48 Pershing ter
—Ellen M nurse 519 Tinkham rd r do
—Ellen O emp 79 Riverview ter r do
—Elliott (Muriel E) ordnance eng USA h 43 Haskin
—Elmer (Evelyn) in US Army r 28 Olmstead dr
—Elmer F carp emp (909) 1387 Main r 52 Fountain
—Elsie F W comptometer opr USRCo r 1009 State
—Elspeth G emp USA r 101 Suffolk
—Emil P (Ella A) chauf SRCo h 60 Glenwood blvd
—Emily B Mrs insp VNCo h 71 Adams
—Emma wid Jacob A r 102 Tiffany
—Eric (Nanny M) h 50 Queen
—Eric A (Sophie I) molder CVMfgCo h 85 Walt
—Erland (Ivonett E) in US Army r 125 Cambridge
—Ernest (Ida) in US Army h 39 Montrose
—Ernest G (Gertrude P) mach opr AmBCorp h 96 Rowland
—Ernest L (M Dorothy) slsman 120 Oakland h 66 Clifton av
—Ernest N (Ethel L) sec P D Thibert Lumber Co Inc 60 Island Pond rd and bkkpr 351 Allen h 137 Hartford ter
—Esther L clk TelCo r 56 Los Angeles
—Ethel M clk E Longmeadow r 96 South IO
—Eugene E (Susanna P) maintenance man 365 State h 700 Union
—Eugene G (Alice M) mech 67 Boylston r 23 Ontario
—Eva I asst treas Springfield Co-operative Bank 81 State h at Suffield Conn
—Fannie N supv TelCo h (406) 774 State
—Flora M wid James h 110 Thompson
—Florence M clk USRCo r 15 Birch
—Frances Mrs clk USA r 55 Adams
—Frances B Mrs h 222 Fort Pleasant av
—Frederick (Willmina) mgr meat dept 428 Orange h 8 Manchester ter
—Frederick G (Elizabeth) in US Army r 39 Wilcox
—Fredrick W (Rena E) rem to E Longmeadow
—Fritz H (Ruth V) insp 616 Berkshire av h 334 Page blvd
—Fritz O (Ida H) welder Westinghouse h 15 Birch
—George (Fannie T) toolmkr 55 Stockbridge h 289 Tinkham rd
—George (Isabel) emp IMCo h (4) 888 State
—George A (Amanda T) emp 785 Page blvd h 191 Jasper
—George B (Madeline T) billing clk RyEx h 19 Parkin
—George E clk SGLCo r Tinkham rd
—George E (Irene D) packer USA h 28 Lowell
—George H toolmkr 311 Page blvd r 56 Los Angeles
—George H in US Navy r 191 Jasper
—George J r 50 Homer
—George L (Linda G) clk 1379 Main h at Westfield
—George S (Winifred M) mach G&BMfgCo h 16 Dwight rd
—Geraldine nurse US Army r 2772 Main
—Gerda housekpr 327 Maple h 270 Wilbraham rd
—Gertrude J r 700 Union
—Gotfred A (Ella A) railway mail clk h 64 Audubon
—Grace M emp AmBCorp r 96 South 10
—Grace O tchr 141 Washington r 74 Belmont av
—Gunnar mach CVMfgCo h 186 St James av
—Gunnard E (Doris L) mach E Longmeadow r 275 Centre IO
—Gustaf A mach emp 67 Boylston h 23 Ontario
—Hannah R wid Gustolf A insp Chicopee h 56 Los Angeles
—Harold clk 132 Birnie av r 157 Daviston
—Harold E (Beatrice E) guard 55 Stockbridge h 27 Grenada ter
—Harold E (Gladys P) ins agt 5th fl 44 Vernon h 110 Appleton
—Harold R mach opr B-DCBCo r 27 Clifford
—Harriet J wid Charles J h 127 St James av
—Harriett A wid Axel R h 103 Federal
—Harry C died March 3 1945 age 52
—Harry D (Jean E) rem to NY
—Harry G trucking 519 Tinkham rd h do
—Harry S (Sedenna A) sta opr Chicopee h 195 Roosevelt av
—Harry S Jr (Gertrude D) in US Navy 7 Ashbrook av

—Helen librarian Forest Park Library h 86 Woodside ter
—Helen B clk (404) 1387 Main r inq do
—Helen C Mrs h 127 Newland
—Herbert C F pres George H McClean Co Inc 89 Dwight h (7) 55 Maple
—Herbert H (Lina G) insp WSpfd h 105 Marsden
—Hilda E typist 3d fl 1200 Main h at Agawam
—Hilda E wid Alfred P r 91 Daviston
—Hollis (Emma K) mach USA h 47 Methuen
—Hulda A clk H L Handy Co h 53 Eloise
—Irene D mach opr 4 Birnie av r 28 Lowell
—Irving F in US Army r 406 Orange
—Ivonette E clk 106 Oak Grove av r 125 Cambridge
—J Albin Jr (Janet E) lwyr (520) 1200 Main and mayor of Springfield (225) 36 Court h 126 Suffolk
—James A (Alice K) mach emp 132 Birnie av h 209 Walnut
—James C (Elizabeth F) rem to Indiana
—James W (Florence B) rem to Amherst
—Jean L emp 276 Long Hill h do
—Jennie A Mrs forewoman USA h 64 Roy
—John (Wilson and Anderson) (201) 1559 Main h at Longmeadow
—John (Mary C) mgr (310) 168 Bridge h 30 Forest Park av
—John A (Caroline T) assembler USA h 14 Lee
—John B (Alma M) h 52 Fountain
—John C (Edith E) coremkr CVMfgCo h 71 San Miguel
—John E (Gerda W) (John E Anderson & Son) 87 Fountain h 89 do

ANDERSON JOHN E & SON (Walter E and John E Anderson) contractors builders and roofers 87 Fountain tel 6-2239 and 429-431 Walnut

—John F in US Navy r 96 South 10
—John F (Effie L) scrapper VNCo h 32 Shattuck
—John G (Elizabeth V) stock clk AmBCorp h 511 Armory
—John H (Ethel G) janitor 69 Jefferson av and 740 Chestnut h 45 Sterling
—John R (Ida M) in US Army r 169 Alden
—John W (Eileen) in US Army h (6) 356 Belmont av
—Joseph emp City r 71 San Miguel
—Joseph r 49 10th
—Josephine M Mrs bkkpr 267 Chestnut r 15 Knollwood
—Justinus rem to New Haven Conn
—Katherine A Mrs clk Chicopee h 280 Dwight st ext
—Kathryn H clk 140 Chestnut r 32 Belmont av
—Lena priv sec 38 Walter h at Suffield Conn
—Leon A (Rose A) foreman USEnvCo r 330 Sumner av
—Leonard C in US Army r 22 Lowell
—Leonard E (Meta L) physician (402-404) 20 Maple h at Longmeadow
—Lester H (Josephine C) mach VNCo h 136 Santa Barbara
—Lillian emp AmBCorp r 41 Mulberry
—Lillian F clk AmBCorp r 1368 Dwight
—Linnea C clk A E Stephens Co (512) 1200 Main r 76 Bloomfield
—Lloyd H (Josephine M) in US Army 15 Knollwood
—Louis J (Charlotte B) clk 203 Alden h 133 MassAv
—Madeline M Mrs emp MDFCo r 560 Liberty
—Mae G tchr 235 State h 10 Myrtle ter
—Marie E wid Charles H h (6) 4 Gerrish ct
—Marie J clk 1502 Main r 30 Belmont av
—Martha Mrs emp USA r 63 Eastern av
—Martha S clk AmBCorp r 334 Page blvd
—Martin W (Elizabeth H) controller Forbes & Wallace Inc h at Longmeadow
—Mary emp AmBCorp r 96 South 10
—Mary wid William r 83 Derryfield av
—Mary A clk USA Armory sq h at Southwick
—Mary R mach opr 89 Logan r 68 Dearborn
—Mary R wid William G h 96 South 10
—Merrill rem to NY
—Nils (Frances) in US Army r 55 Adams
—Norman B mach IMCo h 406 Orange
—Norman B Mrs (Rose) died Apr 4 1945 age 61
—Orvar F died Mar 1 1945 age 58
—Oscar B (Jessie C) custodian Federal Land Bank h 55 Dawes
—Oscar E (Esther M) sheet metalwkr CRWWks h 44 Suffolk
—Oscar T (Ursula A) printer MBCo h 220 Middlesex
—Paul (Martha) in US Army r 63 Eastern av
—Paul T (Helga H) millwright MDFCo h 76 Bloomfield
—Philip (Lily) mach VNCo h 20 Sycamore
—Philip A in US Army r 32 Berbay cir
—Philip T in US Army r 40 Eleanor rd
—Phyllis C bkkpr Third Nat Bank & Trust Co 32 Berbay cir
—Reed F (Olivine M) condr B&A h 36 Cortland
—Richard R (Emma W) pres-treas Whitney-Anderson Paper Co Inc 28 Worthington h S Branch blvd

CITY COAL CO. Coal - Fuel Oils - Koppers Coke
145 ARMORY STREET - Tel. 4-7396

FIELD, EDDY & BULKLEY INSURANCE
1200 MAIN STREET PHONE 4-1112
Policies of Every Kind in All the Best Companies

—Richard C in US Army r 15 Elsie
—Richard H (Selma S) gage checker USA h 15 Elsie
—Richard M in US Army r 38 Edgewood
—Robert (Isabelle S) insp CVMfgCo h 19 Edgewood
—Robert D (Elspeth G) mach LM&SCo h 101 Suffolk
—Robert D (Margaret G) millwright IMCo h 70 Nathaniel
—Robert J (Edith K) chemical eng MCCo h 83 Derryfield av
—Robert L (Shirley M) clk MMLInsCo h 29 Woodside ter
—Robert W in US Navy r 71 San Miguel
—Robert W in US Marines r 807 St James av
—Robert W in US Army r (21) 76 Byers
—Ruby H steno MMLInsCo r 181 Wilbraham rd
—Ruth B Mrs information clk Spfd Chamber of Commerce r 52 Horace
—Ruth H clk 1548 Main r Tinkham rd
—Ruth H wid Orvar F h 1069 State
—Ruth K wid Hans A sec Anderson & Benson Corp 270 Liberty h 159 Lebanon
—Sadie F priv sec 31 Hillman r 35 Knollwood
—Samuel J (Elva A) head janitor 122 Chestnut h 383 Walnut
—Sigvald L in US Navy r 275 Centre 10
—Stanley N maintenance man 55 Stockbridge 406 Orange
—Stella C married Ralph S Warner
—Teresa E wid Louis emp 276 Long Hill h do
—Thure (Mildred A) maintenance man Westinghouse h 332 Page blvd
—Tina J major The Salvation Army 38 Hunter pl r do
—Victor E (Blanche M) office mgr Ludlow h 38 Edgewood
—Victoria E tchr Baltimore Md r 582 Union
—Wallace T in US Army r 45 Sterling
—Walter E (Edna V) mach USA h 123 Commonwealth av
—Walter E (Eunice D) (John E Anderson & Son) 87 Fountain h do
—Walter F (Caroline R) condr B&A h 16 Terrence
—Walter R (Jeannette A) in US Navy h 191½ Main 10
—Walter S fruit and produce 12 Cass h at Southwick
—Warren E in US Army r 45 Sterling
—William restwkr r 24 Clinton
—William (Bessie W) mail handler PO h 119 Cambridge
—William A (Delina F) molder HGWCo h 21 Brightwood av
—William C (Estelle P) hardener h 807 St James av
—William C (Ruth B) patternmkr CVMfgCo h 52 Horace
—William G in US Navy r 110 Appleton
—William G in US Army r 96 South 10
—William M (Mary F) mach IMCo h 68 Dearborn
—William M (May B) interior decorator emp 1477 Main h (21) 76 Byers
—William R in US Navy r 807 St James av
—Winifred E wid Harry C h 25 Duryea
—Winnie M clk 1320 Main r 16 Dwight rd
—& Anderson (Bror V Anderson) bdg contrs 40 Eleanor rd

ANDERSON & BENSON CORP
JOHN E BENSON pres
RUTH K ANDERSON sec
OLAF J BENSON treas
TRUCKMEN
FURNITURE MOVERS
Operators
CENTRAL STORAGE WAREHOUSE
Location
270 Liberty tel 2-8166—See Back Cover

Anderstrom Arvid G (Rose C) fireman SFD h 36 Alvin
—Charles T in US Navy r 36 Alvin
—Doris M Mrs steno 132 Fisk av r 141 Sylvan
—Edward A (Doris M) in US Army r 141 Sylvan
—Matilda E wid Charles A r 36 Alvin
—Robert A in US Army r 36 Alvin
Anderton John D (Mary T) elec Westinghouse h 1294 Page blvd
—Nora T wid Henry P h 191 Carew
Andoneo James clk 135½ State r 57 Bloomfield
Andrade Guido de B in US Army r 27 Nye
—Mahmed A h 848 Dwight
—Rose S wid Pompilio h 27 Nye
Andre Charles r 193 Worthington
—Joseph M (Jean) drill opr CVMfgCo h 214 Centre 10
Andress The apts 401 Chestnut
Andreczyk Joseph J r (26) 74 Patton
Andrede Arthur DeV (Sophie) mach opr Chicopee h 17 Devens 10
Andreis Albert J rem to Chicopee
—Gertrude M slswoman 1477 Main r ins do
—Ignatius J (Antoinette A) mach opr USA r 1283 Columbus av
—Mary A wid Giuseppe grocer 1290 Columbus av h 1288 do
—Maurice (Carmella) chauf SGLCo 37 Margaret
—Paul L (Gertrude M) rem to Chicopee
Andreola Louis (C Enes) in US Army r 306 Liberty
Andreoli Christine M insp 4 Birnie av h at WSpfd
Andresen Adolf M (Sigrid P) (Belmont Electric Co) 316 Belmont av h do
—Axel A (Florence C) elec emp 316 Belmont av h 87 Island Pond rd
Andrew Forrest W (Gertha) r 31 Island Pond rd
—George fruit 19 Franklin r do
—George C (Jean) eng Hartford Conn h (2B) 18 Manor rd
—Martin emp 348 Worthington h 33 Fort Pleasant av
—Orlin D (Bertha P) h 31 Island Pond rd
—The apts 19 Warner
Andrewes Arthur (Catherine) r 32 Church
—George A (Lillian) tchr Technical High School h 1220 Liberty
—Peter A in US Army r 32 Church
—Samuel A emp AmBCorp h 32 Church
—Theodore A (Janet S) asst foreman AmBCorp h 370 Nottingham
Andrews Albert M draftsman (426) Municipal bdg h at WSpfd
—Alice R Mrs office sec (217) 121 Lyman r 97 Dana
—Alice W library asst 220 State h 4 Federal ct
—Anna Mrs h (686) 2142 Main
—Annie M insp Westinghouse r 127 Monrovia
—Annie M wid James r 941 Roosevelt av
—Beatrice B Mrs checker 7th fl 29 Worthington r 23 Pearl st pl
—Charles (Despine A) chef Chicopee h 173 Phoenix ter
—Charles L (Dorothy L) in US Army r 750 Main
—Edward M chef AmIntCol r 969 State
—Elliott E h 171 Dunmoreland
—Elliott E Mrs (Rena C) died Mar 14 1945 age 72
—Emma E wid Thomas J r 24 Salem
—Ernest W (Lucy R) mach emp 132 Birnie av h 47 Dorn
—Frank E (Fannie M) [illegible] supr Westinghouse h 71 Dearborn
—Frank J (Lucy R) ink mixer 238 Dwight h 44 Lorenzo
—George A tchr 33 Elliot h at Chicopee
—George E (Helen R) acct emp 8th fl 29 Worthington h at Agawam
—Harriet B wid Charles M r 4 Federal ct
—Herbert W in US Army r 44 Arden
—Howard P gasoline 1438 Boston rd and (Andrews Rose Tree Inn) 1450 do h do
—Irene O typist USA h at Easthampton
—Janet M r 71 Dearborn
—John cook 159 Dwight r (3) 52 Pearl
—John G Jr (Ann W) traffic mgr TelCo h 31 Canterbury rd
—Marion G mach opr 125 Paridon r 150 White
—Mary A in US Marines r 173 Phoenix ter
—Nelson L (Edith S) draftsman AmBCorp h 40 Van Ness
—Robert (Bessie E) emp Westinghouse h 148 Alden
—Robert E (Gladys R) physician (227) 20 Maple and physician and asst medical director MMLIns Co h 121 Dartmouth ter
—Rose Tree Inn (Howard P Andrews) 1450 Boston rd
—Tracy D (Beatrice B) optician emp 1503 Main h 23 Pearl st pl
—Veronica M emp 251 Long Hill r do
—Warren F in US Army r 150 White
—Warren L (Evelyn G) chauf 10 Hayden av h 150 White
—Wesley J (Alice R) meter tester WMassElecCo h 97 Dana
—William (Frances E) h 75 Gold
—William E (Minnie I) foreman CFalls h 27 Freeman ter
Andricopoulos Aphrodite comptometer opr A&PCo r 45 Dawes
—Costas J (Paraskeve) polisher h 45 Dawes
—George C mech eng r 45 Dawes
—Helen C clk CVMfgCo r 45 Dawes
Andronikos Angelo (Alexandria) emp USA h 187 Johnson
—Basil A in US Army r 187 Johnson
—George B (Stasa G) ins rep (301) 145 State h 913 Liberty
—Irene E office sec (644) 31 Elm r 187 Johnson
Andronlotos Christine clk AmBCorp r 105 Johnson
—George D (Helen) shoe shiner and news stand 1179 Main h 105 Johnson
—James in US Army r 105 Johnson
—Theodora bkkpr 24 Fort r 105 Johnson
Andros Charles G (Catherine) insp MDFCo h (8) 24 High
—George K (Dimitralia) emp GBCo h 21 Patton
—Nicholas in US Army r 21 Patton
Andrus Bernice K rem to E Hartford Conn
—Blanche B Mrs mach opr 33 Morris h 53 Broad
—Evelyn steno Federal Land Bank r 23 Howard
—Howard W (Myrtle K) h 20 Benz
Andrusek Joseph winder CVMfgCo h (10) 212 Carew
Andrues Nellie A wid George H r (3) 674 Main
Andryzak Frank J (Mary T) mach opr r 51 Essex
Andrzejewski Frank (Anna) h 42 Morgan
—Thaddeus W mach emp 71 Boylston r 42 Morgan
Androod Kenneth A die sinker 797 Page blvd r 409 do
—Stephen A (Margaret C) foreman MDFCo h 409 Page blvd
—Thorwald L died Mar 1 1945 age 80
Anetzberger Alois h 12 Clantoy
—Max J (Anna E) auditor G&BMfgCo h 18 Victoria
Angalides Angelo J (Catherine D) (Liberty Spa) 795 Liberty h 17 Ringgold
Angelanes (Marie Zanetti) women's clothing 117 State
Angeleides Catherine Mrs (Arch Flower Shop) 1742 Main r 1293 Dwight
—June clk 2018 Main r 1293 Dwight
—Manuel (Catherine) florist NY h 1293 Dwight
Angeleri Alfred J (Mildred M) insp G&BMfgCo h (20) 18 Patton
—Peter J mach AmBCorp r (12) 10 Wendell pl
Angeli Alma D r 34 Collins
—Doris E clk SETCo r 34 Collins
—Lena B wid Guido V finisher (401) 317 Dwight h 34 Collins
—Ralph G in US Army r 34 Collins
Angelides Ellen Mrs (Arch Flower Shop) 1742 Main r 20 Ringgold
—Nicholas J (Helen) h 20 Ringgold
Angelillo Domenico (Rose) (Domenico Tire Service) 624 Worthington h 91 Grover
Angelina Joseph r rear 745 Worthington
Angeline Augusta Mrs h 90 Howard
—Lawrence L in US Army r 90 Howard
Angelini Antonina R steno 47 Federal h at WSpfd

Angelini John
(Black Diamond Coal Co) 17 Sheffield r 53 Marshall—See p 75

Angelini Peter V
(Jennie A) (Black Diamond Coal Co) 17 Sheffield h 38 Colchester—See p 75

—Rita M typist 17 Sheffield r 38 Colchester
Angell Andrew E wireman 425 Liberty r 61 Genesee
—Charles H (Lucinda M) in US Army h (1B) 50 Manor rd
—Charles W rem to Gilbertville
—Jennie-May r 80 Shattuck
—Jessie F wid Charles H h 198 St James av
—Leon V (Cora B) wire man 425 Liberty h 61 Genesee
—Ward I (Edith M) mach VNCo h 80 Shattuck
Angelo Elizabeth M rem to Boston
—Fiore (Pearl) clk 2206 Main r 23 Holyoke
Angelucci Ada M E labeler 45 Warwick r 94 Bowles
—Alfred E in US Navy r 94 Bowles
—Elisa wid Ruggeiro h 94 Bowles
Anger's Rental Office Mrs Esther L LaVigne mgr real est 916 Worthington
Angers Albert r 235 Pine
—Albert N r 45 Avon pl
—Albina J wid Romeo E h 26 Summit
—Antonia D wid G Arthur h 127 Trafton rd
—Camille L clk WUTelCo r 26 Summit
—Celina wid Joseph A h 45 Avon pl
—Dantes L clk 363 Eastern av r 373 do
—Edelmard (Ida P) pres Angers Lumber Company 363 Eastern av h 373 do
—Eugene G in US Army r 119 Leyfred ter
—G Arthur died Aug 8 1944 age 69
—George W (Margaret F) treas H E Angers & Bros Inc (530) 293 Bridge h 78 Leyfred ter

ANGERS H E & BROS INC
Henry E Angers pres Laurent A Angers v pres-asst treas George W Angers treas real est and rentals property management (530) 293 Bridge uptown office 916 Worthington—See p 204

—Henry E (Annette C) pres H E Angers & Bros Inc (530) 293 Bridge h 119 Leyfred ter
—Henry E Jr (Beverly S) in US Army r 119 Leyfred ter

Angers Homer R
(Marguerite E) (Dusty's Taxi Service) 137 Bridge opp Bus Station h 101 Kensington av—See p 223

—Insurance Agency Inc Ruth C Bonneau pres Maurice L Angers clk-treas (316) 115 State
—Jacqueline L steno 770 State r 119 Leyfred
—Jeanne M steno 1757 Main r 78 Leyfred ter
—Jeannine M bkkpr 1402 Main r 373 Eastern av
—John student r 14 Garden
—Laurent A (Mariette L) v pres-asst treas H E Angers & Bros Inc (530) 293 Bridge h 90 Federal
—Lionel G (Margaret M) lwyr (201) 1303 Main r 15 Avon pl
—Lorraine R cashier 363 Eastern av r 373 do

ANGERS LUMBER COMPANY
Edelmard Angers pres Maurice L Angers treas wholesale and retail lumber and builders supplies yard and office 363 Eastern av—See p 138

Diamonds Jewelry M. J. KITTREDGE, Inc. 1354 Main Street Silverware Watches

PRESTON and OLMSTEAD, Inc.
REPRESENTING THE TRAVELERS
THE WORLD'S LARGEST MULTIPLE LINE INSURANCE COMPANY

—Maurice L treas Angers Lumber Co 363 Eastern av clk-treas Angers Insurance Agency Inc (316) 115 State and trustee Angers Store 91 do h at Longmeadow
—Philip L r 45 Avon pl
—Robert H (Maybelle F) carp USA h 41 Suffolk
—Rodolph J (Agnes M) h 14 Garden
—Store Maurice L Angers trustee elec appliances 91 State
—Wilfred J (Theresa J) mgr 76 Boston rd and carp 78 do h do
—William G (William G Angers & Co) (530) 293 Bridge h at Holyoke

Angers William G & Co
(William G Angers) wholesale lumber (530) 293 Bridge—See p 204

—William P student r 14 Garden
Anghilante Fred in US Army r 34 Dunbar
—Giacomo (Jennie) painter WSpfd h 34 Dunbar
—Jennie Mrs laundrywkr 325 Belmont av r 34 Dunbar
—Louis in US Navy r 34 Dunbar
Angie Alphonsine r 30 Cleveland
Angier Harris W (Marion M) sec-treas-gen mgr The Standard Electric Time Co 89 Logan h 106 Albemarle
—Myron A (Marjorie J) in US Navy r 106 Albemarle
Angotti Michele miller USA h 735 Union
Angus Jane R wid David insp IMCo h 19 Edgewood
—Janet M wid Warren A nurse 83 Walnut r do
Aninger Robert J (Elizabeth Z) watchman h 1950 Allen
Ankiewicz Andrew J (Mary A) lamp man B&A h 20 Enfield 10
—Mary clk 1414 Main r 20 Enfield 10
—Mitchell J (Mary) insp AmBCorp r 20 Enfield 10
Ann's Beauty Shop (Ann Ryll) 12 Orange
Annabelle Irene E wid John emp MCCo r 63 Fordham
Annas George (Florence) acct AmBCorp h 209 Carew
Annason Gussie housewkr r 15 Auburn
Annese Angelo A in US Navy r 91 Belle
—Joanne M emp R-DCBCo r 91 Belle
—Mary F emp USEnvCo h 91 Belle
Annette Shop The (Gertrude F Sherlock) dry goods 584 Belmont av
Annino Bros (Louis A and Frank J) grocers 72½ Linden
—Frank J (Annino Bros) 72½ Linden h at WSpfd
—Joseph emp PM&GCo r 180 Union
—Louis A (Annino Bros) 72½ Linden h at WSpfd
—Samuel (Mary) barber 190 Worthington h at WSpfd
Annis Arthur A (Celina V) supr 55 Stockbridge h 426 Union
—Estella student r 426 Union
—Mildred A wid Jarrod A r 117 Mooreland
Annon John T (Anna M) h 98 Ellsworth av
Annone Albert F (Dorothea E) prod asst USA Armory sq h at WSpfd
—Albert F Jr r 10 Pine st ct
—Joseph D (Anna M) vending machs 53 Gilman h do
—Peter (Domenica) gasoline 271 Columbus av h 10 Pine st ct
—Peter Jr (Millie) assembler 136 Wason av r 10 Pine st ct
Anonick Olga winder Westinghouse r 46 Lexington av
Anop Alik (Eva A) mail porter B&A h 81 Mooreland
—Nicolas A (Rhea) in US Navy h (10) 674 Main
—Nina S timekpr VNCo r 80 Edendale
—Walter (Genevieve M) (Marcia Cleaners) 15 Dorset h 80 Edendale
Ansaldi Charles C mattressmkr r 170 Sharon
Ansaloni Amedeo (Argia M) boilermkr B&A h 52 Nursery
—Americo died March 2 1945 age 56
—Assunta asst mgr 1454 Main r 43 James
—Henry in US Navy r 43 James
—Lenora R bkkpr 2575 Main r 52 Nursery
—Mary wid Americo h 43 James
Ansara Cosmo M (Margery L) lwyr (503) 115 State h 887 Armory
Ansbacher Dora Mrs r 30 Mattoon
—Sadie r 30 Mattoon
Anschutz Hugo A (Mildred R) slsman 144 Chestnut h 308 Boston rd
—Richard H in US Navy r 308 Boston rd
Ansel Fred (Pauline) mech AmBCorp h (7) 66 Sorrento
Anselmo Manuel V (Elizabeth N) chauf WSpfd h (9) 178 Carew
Anslow Sadie E priv sec 38 Walter h at Northampton
Anson Margaret wid LeRoy emp USA h (3) 75 Avon pl
—Patricia M clk 331 Liberty r (3) 75 Avon pl
Ansty William T (Alice F) supr G&BMfgCo h 131 Kimberly av
Antaya Alde A (Marion L) foreman Chicopee h 844 Alden
—Charles H (Florence A) stock clk WSpfd h 1016 Berkshire av 10
—Doris M clk ASCo r 10 Howard pl

—Felix J (Blanche) carp Westinghouse h 81 Prospect
—Fleurette J opr 32 Cypress r 75 Earl
—Florence R cashier 182 Worthington r 88 Fort Pleasant av
—Homer J in US Army r 88 Fort Pleasant av
—Janet N hairdresser (510) 1490 Main r 88 Fort Pleasant av
—John G (Doris M) in US Army r 10 Howard pl
—Laurette M slswoman ASCo r 88 Fort Pleasant av
—Lawrence J in US Navy r 81 Prospect
—Leonard J (Blanche M) carp Westinghouse h 75 Earl
—Lionel G (Rita A) welder Westinghouse h 41 Long View
—Oscar J benchwkr USA r 81 Prospect
—Pierre J (Mary L) carp h 88 Fort Pleasant av
—Roger J in US Navy r 75 Earl
Anthes George W (Margaret A) baker emp Westover Field h 483 Dickinson
—William L (Mary A) stock auditor A&PCo h 30 Kendall
Anthony Albert T r 592 Newbury
—Anna wid Jeremiah C emp 20 Magnolia ter r do
—Charles in US Navy r 103 Farnsworth
—Charles A (Nazha M) cook's helper Highland Hotel h 119 Franklin

ANTHONY CHARLES H
(Hattie-Belle) laying sanding and refinishing hardwood floors residential and industrial buildings 191 Hickory h do tel 2-8519—See p 104

—Fred (Linda M) mach opr WSpfd h 70 Greene
—Frederick T (Rose E) letter carrier h 103 Farnsworth
—Harmon H h 1235 Carew
—Henry T (Catherine M) clk WSpfd h 592 Newbury
—Jennie wid John insp Westinghouse h 117 Greenwood
—Josephine T wid James h (57) 2293 Main
—Lewis A (Laura) h 66 Montrose
—Lewis F (Tekla W) asst head clk B&A h 183 Trafton rd
—Marion C tel opr TelCo r 103 Farnsworth
—Mary C supr TelCo r 1235 Carew
—Nora nurse emp 1414 State r do
—Ramona insp Westinghouse r 117 Greenwood
—Robenia F tchr 235 State h 312 Union
Anti Adam (Anna C) straightener VNCo h 70 York
—Albert lab r 501 Worthington
Antico John (Charlotte) janitor 75 Williams h 1296 Columbus av
Antiles Abner (Ida E) (Springfield Smoked Fish Co) rear 127 Ferry h (2) 84B Osgood
Antinarella Catherine mach opr 1897 Columbus av r 116 Pearl
—Marietta stitcher (404) 33 Lyman r 99 Elliot
Antiposti Mary D seamstress 19 Chestnut r 77 South
—Nello (Urma) in US Army h 79 South
Antoine George M (Beatrice M) emp 55 Emery h 16 10th
—George M Jr in US Army r 16 10th
Antoinette's Beauty Shop (Antoinette L Scibelli) (502) 1331 Main
Antoloni Joseph dishwasher 50 Maple r 180 Union
Anton C Minna wid August H h 107 Hastings
—George A (Ida B) mach opr AmBCorp h 11 Grove
—John G (Mary P) waiter The Highland Hotel h 119 Stafford
—Marie A forewoman USA r 107 Hastings
—Paul F (Caroline E) baker emp 254 Bridge h 62 Ventura
—William H mach opr USA r 107 Hastings
Antona Carlo (Angelina M) mason's helper SOLCo h 65 Burghardt
—John J (Josephine J) clk Westinghouse r 65 Burghardt
—Josephine J Mrs radiowkr Chicopee r 65 Burghardt
Antone Beauty Salon (Louis Megazzini) (403) 1383 Main
Antoni James barber emp 1757 Main r 29 Mattoon
Antonio Leo sweeper Westinghouse r 24 Gardner pl
Antoniszyn Rose A wid Lucas r 355 Nottingham
Antonopoulos Konstantinos D (Gladys M) conf 43 Vernon h 29 Seymour av
Antonowicz Anthony (Helen M) rem to WSpfd
—Bronislaw (Dorothy) h 62 Orchard
—Bronislaw Jr in US Army r 62 Orchard
—Bruno D (Ella M) in US Army h 71 Adams
Antonowitz Paul F (Caroline) baker emp 254 Bridge h 108 Hastings
Antonucci Angelo (Paulina) emp City h 7 Amboy ct
—Orazio (Elida A) in US Army r 201 Tyler
—Tilda G auditor 1320 Main r 7 Amboy ct
Antonyk Alice mach opr WSpfd r 39 Beauchamp
—Steve (Anna P) scraper h 39 Beauchamp
Antoun Najiba A Mrs peddler r 715 Dwight
Antroll Louise A Mrs clk 441 Springfield h at Chicopee
Anyon Eleanor M assembler USA r 28 Brookline av
—James E in US Army r 28 Brookline av

—Patricia C student r 28 Brookline av
—William T (Gertrude L) fireman SFD h 28 Brookline av
—William T Jr in US Navy r 28 Brookline av
Anzalotti Albert in US Army r 333 Eastern av
—Frank J (Pasqualina) (Armory Grill) 19 Walnut h 24 Draper
—Frank J in US Army r 38 Plymouth
—John (Anna) textilewkr h 38 Plymouth
—Mafalda seamstress 367 Washington r 38 Plymouth
—Mario mach opr VNCo r 333 Eastern av
—Matilda typist USA r 38 Plymouth
—Pasquale clk 372 Walnut r 333 Eastern av
—Rose r 333 Eastern av
—Salvatore (Anna) grocer 372 Walnut h 333 Eastern av
—Sophia M trimmer 137 Main r 38 Plymouth
—Theresa auto bodywkr 519 Worthington r 38 Plymouth
Anziano Antonio (Anna) emp B&A h 113 Cedar
—Felix C (Rose A) senior administration asst USA h 91 Harmon av
Apelbaum Adele office sec 285 Chestnut r 83 Edgeland
—Jacob B (Pauline) Manhattan Window Shade Mfg Co) and hdw 948 Main h 83 Edgeland
Apex Optical Service (William W Long) (229) 196 Worthington
Apicella Alfonso (Catherine) brewerywkr Will h 131 Noel
Apkin Max r 188 Commonwealth av
Apostolopoulous George Z restwkr r 34 Greenwood
Appel Dorothy Mrs (Appel's) 1666 Main r 213 Chapin ter
—Morris J (Dorothy) with Appel's 666 Main h 213 Chapin ter
Appel's (Mrs Dorothy Appel) millinery 1666 Main
Appelman Albert in US Army r 61 Huntington
—Jacob (Bertha) h 61 Huntington
Appeltofft Hilda A Mrs clk 1295 State h at Agawam
Applebaum Israel (Rose) peddler h 87 Bancroft
—Samuel in US Army r 87 Bancroft
Appleby Andrew H slsman 117 Carew h 17 Clantoy
—Beatrice F Mrs married Edward Pippin
—Bros (Kenneth W Appleby) painters 108 Athol
—Harry in US Army r 17 Clantoy
—Kenneth W (Alda J) (Appleby Bros) 108 Athol h do
—Sanford H (Alice G) slsman 45 Pomona h 117 Mooreland
—Stanley T rem to Chicopee
Applegate Ida wid Garett L h 120 Belmont av
—John L clk 1725 Columbus av r 120 Belmont av
—Wilson C in US Army r 120 Belmont av
Appleton Anne R steno 11 Stearns sq r 156 Alden
—Bros (Louis and John) meat 108-110 Oak Grove av
—Edward A (Leirion H) h 313 Maple
—Gladys L wid Walter K h 132 Suffolk
—Harold G in US Army r 177 Carew
—Jeannette C r 156 Alden
—John (Nellie D) (Appleton Bros) 108 Oak Grove av h 156 Alden
—John P Jr in US Navy r 156 Alden
—Julius H lwyr (Allen Yerrall & Bettigole) (1013) 1387 Main r 334 Maple
—Louis (Theodora) (Appleton Bros) 108 Oak Grove av h 30 Edgewood
—Lyda D wid Allen L h 334 Maple
—Margaret K clk 21 Cypress r 177 Carew
—Mary F wid Dominick r 156 Alden
—Walter K died May 2 1945 age 47
—Wilbert D (Elizabeth F) prod asst Westinghouse h 25 Decker pl
—William T (Eleanor) slsman h 177 Carew
—William T Jr in US Coast Guard r 177 Carew
Appleton's Adjustment Service ins adjusters (511) 1200 Main
Appley Kathryn F slswoman (201) 310 Bridge h 217 Emerson
Apremont apts 72 Pearl and 23 Pearl st pl
—Barber Shop (James Basile) 117 Chestnut
—Bowling Alleys (Emil Tecklenborg) 17 Pearl
—Cafe Timothy J McCarthy pres-treas rest and bev 460-464 Bridge
—Triangle bounded by Pearl Chestnut and Bridge
Apts Charles W in US Army r (12) 125 Magazine
—Samuel (Marguerite W) steno 1694 Main h (12) 125 Magazine
Arabia Peter clk r 1839 Main
Arabik Bronislaw S in US Army r 106 Parker 10
—Mitchell S in US Marines r 106 Parker 10
—Stanislaw (Agnieszka E) molder CVMfgCo h 106 Parker 10
Arata Beatrice L tchr 1300 State h (14) 99 High
Arazie John A (Shahedi Z) mach opr Westinghouse h 54 Algonquin
—Thomas in US Army r 54 Algonquin
Arbene John P (Dorothy) in US Army h 511 Hancock
Arbor Cafe Inc Mrs Nettie Cohen pres William H Cohen treas-mgr 73 Worthington

ALBERT C. WHITE, JR., INC.
293 BRIDGE STREET TELEPHONE 2-5109
COMPLETE
INSURANCE SERVICE

REAL ESTATE
MANAGEMENT
SALES and APPRAISALS
MACMILLAN & SON
REALTORS
154 BROADWAY TEL. 6-8338
ALL FORMS OF
INSURANCE
MORTGAGE LOANS

Arborio Anthony M (Mary L) chauf M S Converse Coal Co h 38 Biella
Arbour (Alice R Mrs) steno (316) 115 State r (5) 282 Union
—Martial (Rose R) emp Westinghouse h 32 MassAv
—Roland (Alice R) mech Westover Field h (5) 282 Union
Arbuckle Anna M r 10 Marengo pk
—Wesley M aircraftwkr h 10 Marengo pk
Arcade Bdg 163-171 State office entrance 167 do
—Beauty Salon (Rose A Mansfield) 167½ State
—Doll Hospital (Clayton E Ramsey and Mrs Sarah E Briggs) (205) 167 State
—Dollar Cleaners (Leo R Arlen) 186 State
—Soda Shop (Theodore Yeanopoulos) conf and lunch 169½ State
—Theatre (Western Massachusetts Theatres Inc) Arthur F Daily mgr 171 State
Arcadia The apts 10 Myrtle ter
Arcand Albert W (Lucille) mach BMTCo h 48 Calhoun
—Joseph R (Rose I) mach opr AmBCorp h 51 Rutledge av
—Roy A (Priscilla J) mach opr AmBCorp h 7 Brightwood av
—William set-up man MDFCo r 7 Brightwood av
Arch Billiard Hall (Patrick R Mansfield) 1707 Main
—Cafe The (Edward B Fleming) 1737 Main
—Flower Shop (Mrs Catherine and Helen Angeleides) 1742 Main
—Joseph G (Ruth G) shipping clk 53 Hillman h 511 Hancock
—Novelty Co (Timothy Cahalan) 1736 Main

Arch Preserver Shoes
Morse & Haynes Co Inc agents 1444 Main—See p 217
—Ruth rem to Maine
—The apts 19 Arch
Archambault Aldeanna Mrs h 38 Thomas
—Alp mach VNCo r 122 Chestnut
—Alphonse A (Lea M) (Colonial Painting Co) 3174 Main h 3170 do
—Archie O chauf USA r 254 Pearl

Archambault Armand
(Blanche R A) (Park Wrecking Co) Center n Spfd line Chicopee h 36 Portland—See p 64
—Armand E in US Army r 240 Mill
—Arthur L (Marie I)emp AmBCorp h 427 Plainfield
—George C (Catherine V) opr StRy h 160 King
—Heliodore A (Annette A) elec AmBCorp h 120 Powell av
—Henry J (Mary A) shoe repr 439 Chestnut h at Will
—Jeannette nurse Mercy Hospital 233 Carew r do
—Joseph R (Margaret C) prod asst USA h 185 King
—Louis C (Condyea E) assembler 132 Birnie av h 182 Garland ter
—Lydia D Mrs h 42 Howard
—Marie M Mrs h 240 Mill
—Napoleon H (Yvonne C) mach adjuster USA h 24 Central
—Oliva (Eva) floor sander 28 Donald h do

Archambault Origene
(Florine) (Park Wrecking Co) Center n Spfd line Chicopee and trucking 31 Worcester av h do—See p 64
—Raymond N (Jeane F) lathe opr 55 Emery h 17 Whiting
—Raymond A in US Army r 240 Mill
—Robert F in US Army r 38 Thomas
—Roger L in US Marines r 42 Howard
Archambeau Alfreda M seamstress 33 Morris r 1750 Dwight
—Iola R tel opr TelCo h 1750 Dwight
—Virginia clk 1539 Main h at CFalls
Archambeault Lillian wid Albert F kitchenwkr 286 Bridge r 25 Mattoon
Archer Corinne tel opr TelCo r 1728 Dwight
—Eugene O bkkpr StRy h 31 Willard av
—William J (Virginia) rem to Oklahoma
Archibald Alice C wid George O nurse 33 Crystal av r do
—Alice M Mrs h 145 Union
—Betty V rem to WSpfd
—Charles W (Oressa W) slsman 325 Belmont av h 33 Crystal av
—Clara L Mrs h 211 Birnie av
—George A (Frances) mech r 6 Maplewood ter
—Ida L wid George H wrapper 45 Warwick av h 33 Bay
—Leo J in US Army r 211 Birnie av
—Marion Mrs cleaner USA h 100 Carew
—Raymond K shipper 1132 Dwight r 145 Union
Archidiacono Frank (Lucy) contr 108 Alden h do
Archidiagano Luigi emp Westinghouse r 8 Banks pl
Archie Lucy Mrs (Archie's Variety Store) 274 Eastern av r 108 Alden
Archie's Variety Store (Mrs Lucy Archie) 274 Eastern av
Arcott Beatrice emp VNCo r 37 Bradford
Arctic Fur Shop (Benjamin Patos and Benjamin Schneider) furriers 163 State
Arden's Dress Shop Mrs Constance M Kneifel mgr 1384 Main
Ardenghi Bruno J (Mary C) foreman PM&GCo h 46 Colchester
Ardison Robert J (Elizabeth W) agency asst 1295 State h at N Wilbraham
Ardito Anna wid Angelo r 41 Long View
—Augustine A (May R) draftsman AmBCorp h 335 Allen
—Caesar (Carmela) checker Westinghouse h 21 Oswego
—Philip (Rosa) lab h 242 Orange
—William A in US Navy r 242 Orange
Ardizoni Alexander J (Ann M) tirewkr CFalls r 800 Worthington
—Victor J (Julia) lineman 283 Worthington h at N Agawam
—Victoria A cashier 237 Chestnut h at N Agawam
Ardizzoni Caesar R (Dolores R) gang boss USA h 47 Marble
—William porter 1330 Main r 47 Marble
Ardelino Anthony bartender 140 Dwight r 14 Wilcox
—Carmino (Mary F) in US Army r 14 Wilcox
—Filomena Mrs h 14 Wilcox
Arduini Raymond A (Suzanne L) cigars 1007 Main h 36 Saratoga
Arduino Francesco L (Pauline E) emp City h 180 King
—Joseph F (Barbara E) stock chaser VNCo h 180 King
Arel Bruna Mrs clk Hampton House Inc 80 Maple r (21) 62 Oswego
—Francis (Bruna) (F & A Express Co) (21) 62 Oswego h do
—George h 133 Franklin
—Hector (Mae) plater IMCo h 24½ Acorn
—Ida M Mrs collector 7th fl 29 Worthington 27 Bliss
—Mildred D Mrs hairdresser (310) 1653 Main r (14) 61 High
—Theodore R messenger boy 78 Hillman r 24½ Acorn
Arenius Arthur A (Selma S) clk 1295 State h at Longmeadow
Arens Charlotte h 26 Willard av
Arenson—see Aronson
Arent John pressman MBCo r 203 Oakland
—William F route slsman GBCo h 47 Bradford
Arey Ivan C (Adella I) assembler VNCo h 6 Annawon
Argenta Frances M nurse Mercy Hospital 233 Carew r do
Argentine apts 127 Spring and 94 Pearl
Argiro Joseph F (Rose L) welder Westinghouse h 132 Newland
Argosy The apts 543F to 549A State
Ariel M Kingsley (Edna M) insp 770 State h 96 Embury
—Virginia E clk S Safe Deposit & Trust Co r 75 Mulberry
Arieti Eugene (Assunta M) h 129 Westminster
—Florence M nurse emp (35) 1214 Main r 129 Westminster
—Rita T clk 93 Orleans r 129 Westminster
—Stella M clk SF&MInsCo r 129 Westminster
Arillotta Antonio (Catherine) emp City h 42 Eastern av
—Dominick (Rose) mach opr USA h 79 Ashley
Aring Walter J (Emma A) supt real est 1295 State h at Longmeadow
Arlen Harry A (Meverett L) in US Army r 17 College
—Leo R (Estelle) (Tip Top Cleaners) 380 St James av and (Arcade Dollar Cleaners) 186 State h 139 Osborne ter
—Meverett L Mrs clk MMLInsCo r 17 College
Arlington The apts 323 Central
Arlukowski Alexander Jr (Edna M A) roofer r 34 Sullivan
Arman Amy bkkpr 40 Napier r 45 Baldwin
—Frank H (Harriet D) insp USA h 45 Baldwin
Armand Henry (Nanette) emp USA h 125 Greene
—Michele (Rosa) baker emp 64 Napier h 107 Greene
Armand's Beauty Salon (Joseph A Paquette) 3d fl 1421 Main
—Billiard Academy (Armand Felici) 947 Main
Armanini Anthony S (Mary S) printer emp 42 Hampden h 86 Mooreland
—Edward N in US Army r 86 Mooreland
Armata Frances M stenographer 21 Cypress h at Holyoke
—Joseph P (Louise S) drop forger MDFCo h 80 Upland
—Wladyslaw Z (Bronislawa M) grinder Westinghouse h 217 Edendale
Armelin Peter R (Virginia E) mill hand h 755 Dickinson
Armely Lena Mrs emp AmBCorp r 53 Palmer av
Armendo Carmine r 69 King
Armenian Apostles Church 129 Goodwin 10
Arment Charles G (Irene B) h 452 Central
Armeson George K (Kathryn B) lwyr and claim examiner Monarch Life InsCo h 105 Princeton
—Percy H (Gertrude M) mgr 21 New Dwight h at Longmeadow
Armfield Charles M (Hattie) h 106 Patton
—Harry in US Navy r 179 East
—Robert A (Carrie E) mach B&A h 179 East
Arminio Bettina L clk MMLInsCo r 57 Dearborn
—Ciro G (Filomena M) cabinetmkr emp 838 State h 57 Dearborn
Armitage David P in US Navy r 31 Buchholz
—Donald R in US Navy r 31 Buchholz
—George H (Pauline H) factory rep h 31 Rollins
—Harold R (Marjorie P) elec emp 47 Sunapee h 31 Buchholz
—Irene steno New Haven Conn r 31 Elliot
—Mary A wid Thomas W slswoman ASCo h 398 Page blvd
—Thomas in US Army r 398 Page blvd
—Walter E (Cora M) mach Westinghouse h 18 Wellesley
Armory Armory sq
—Auto Supply (Peter J Gray) 451 State
—Cafeteria (Louis Brown) 9 St James av
—Candy Co (Peter L Veto) conf 489 State
—Doughnut Shop (Morris Brown) bakers 502½ Armory
—5c to $1.00 Store (Mrs Lillian I Waxler) dept store 508 Armory
—Grill (Frank J Anzalotti) cafe 19-23 Walnut
—Grill Hall 21 Walnut
—Hill Print (Frank E Rosenburg) 191 Chestnut
—Hill Target Co (Frank E Rosenburg) target printing 191 Chestnut

ARMORY LEHIGH COAL CO THE
distributors Old Company's Lehigh Coal Koppers Coke fuel oil and heat controls office and yard 215 Albany—See Back Cover
—Lunch (Anna Rokosz) 144 Armory
—Service Station (S Murray Tober) gasoline 167 Magazine
—Wrecking Co (Joseph Barza) 21 Hanson
Armour Ralph A (Helen L) mgr NY and Washington D C h 236 Middlesex
—Samuel E (Ethel S) artist 27 Greenbrier h do
—& Co Joseph A Meegan mgr whol meat 152 Lyman
Arms Hazel M h (423) 2142 Main
—Walter E brakeman B&M h (337) 2142 Main
Armstrong Alice P Mrs clk (137) 36 Court r 95 Athol
—Arthur W in US Army r 181 Fountain
—Barbara H r 81 Manitoba
—Catherine J custodian 53 Elliot r 37 do
—Delia R Mrs slswoman 1414 Main r (2) 17 Sumner av
—Doris clk MCCo r (12) 90 Westminster
—Dorothy tchr Ludlow h 89 Westminster
—Earl W (Maud E) slsman IMCo h 26 Buchholz
—Edith M tel opr TelCo r (2) 17 Sumner av
—Edna E in SPARS r 112 Marlborough
—Edward W in US Navy r 181 Fountain
—Eliza wid Joseph r 49 Montrose
—Ella r 26 Buchholz
—Ellen I bkkpr Hartford Conn r 31 Trafton rd
—Elroy W (Grace) rem to WSpfd
—Emma wid Tom h 118 Oak 10
—Ernest (Janet F) painter 112 Marlborough h do
—Fritz A (Mary W) builder Ludlow h 181 Fountain
—George R (Elizabeth F) paper cutter HC&PCo h 95 Athol
—George R Jr (Alice P) in US Navy r 95 Athol
—Irene clk Westinghouse r 94 Clantoy
—James A r 40 Ingersoll Grove
—Jane M medical sec Hartford Conn r 181 Fountain
—Jean H clk TelCo r (2) 17 Sumner av
—Jessie J wid William L r 31 Trafton rd
—John H (Delia R) h (2) 17 Sumner av
—Joseph H (Mary) painter h 32 Austin
—Marguerite welfare nurse Board of Health h (4) 107 High
—Marion R Mrs bkkpr HC&PCo h 17 Ormond
—Marshall H (Mildred K) in US Army h 60 Scott
—Mary wid Robert J mach opr Westinghouse h 94 Clantoy
—Mary E wid Frank r 32 Glenwood blvd
—Mildred K Mrs service rep TelCo r 60 Scott
—Minnie F in SPARS r 112 Marlborough
—Owen (Clara) coremkr WSpfd h 284 Berkshire av
—Patrick emp USA r 171 Chestnut
—Philip ([illegible]phine M) h 143 Marion
—Ralph A (Alice E) asst counsel MMLInsCo h 42 Mandalay rd
—Richard in US Navy r 42 Mandalay rd
—Robert F (Roma W) in US Army h 134 Canterbury rd
—Robert L (Verna H) slsman Cambridge h 81 Manitoba
—Ruth E r 95 Athol
—Sarah E in WAVES r 32 Austin
—Thomas O (Marion F) mgr industrial relations Westinghouse h 1556 Plumtree rd

BUILDING MATERIALS
WOODWORK
838-852 State Street
HAMPDEN-ELY CO.
PAINT & HARDWARE
CURTIS WOODWORK
Telephone 7-3501

WHITNEY INSURANCE ASSOCIATES
ALL FORMS OF INSURANCE
WILLIAM A. HURLEY - DANIEL M. WALSH, Jr.
18 Vernon St. Phone 4-8241

—Waverly S plumber emp 419 Main h 49 Montrose
—William painter Chicopee r 49 Montrose
—William rem to Boston
—William A (Jean C) mech IMCo h 24 Buchholz
—William H (H Pauline) dentist (55) 25 Harrison av h 556 Sumner av
Army Walter F (Mildred M) mgr Spfd Airport h 1212 St James av
Arnaud Veronica J wid Frederick presser 106 Kensington av h 119 Edgemere rd
Arndt Albert H (Doris V) mach W Spfd h 527 Allen
—Beatrice I Mrs r (1) 90 High
—Leonard A r (4) 959 Main
—Leroy P (Muriel G) in US Army h 58 Fort Pleasant av
Arney Florence W wid George h 124 Florida
Arno Dominick J (Pauline M) shoe repr 976 Main r 63 William
—Josephine M billing clk 1548 Main r 63 William
—Pauline M Mrs clk Columbus Cafe Inc 1127 Columbus av r 63 William
—Salvatore D (Rose C) emp SGLCo h 4 Arlington ct
Arnold Alan F (Cecile B) slsman 559 State h 69 Ionia
—Alfred E rem to California
—Andrew F (Pearl L) slsman 120 Oakland h 76 Hall
—Arthur A Jr (Frances W) clk 95 State r 6 Eton
—Arthur M (Eva L) billiard and newsdlr 1303 Main h 2809 do
—Barbara J clk (503) 1200 Main r 288 Oak IO
—Branch r 105 Congress
—Cecile B Mrs office mgr 709 State r 69 Ionia
—Charles W insp USA h 17 Beaumont ter
—Charles W Mrs (Bertha J) died June 19 1944 age 62
—Clarence E (Louise toolmkr USA h 327 St James av
—Donald B (Calma M) clk VNCo h 191 Boston rd
—Doris M housekpr r 72 Melrose
—Dorothy J dairy wkr 302 Locust h at Hazardville Conn
—Earnest S (Nettie S) tool insp AmBCorp h 120 Washington rd
—Ernest S in US Navy r 120 Washington rd
—Frances G clk 85 Chestnut h at Feeding Hills
—Frank (Mattie) atdt B&A h 105 Congress
—Fred A in US Army r 96 Winton
—Frederick (Elizabeth E) mach opr PM&GCo h 96 Winton
—Frederick R (Alice A) chef W Spfd h 22 Prescott
—George J (Nellie M) steamfitter MCCo h 288 Oak IO
—George W (A Isabelle) in US Army h 225 Belmont av
—Harry S (Catharine P) mgr mortgage loan dept MMLInsCo h 26 Esther
—Hazel S Mrs clk 2915 Main r 1663 Dwight
—John in US Army r 9 Bliss
—John B (Flossie) emp USA h 54 Clinton
—June married Daniel Meehan
—June W clk SGLCo r 75 Saratoga
—Lois prof skater r 26 Esther
—Louis J r 72 Melrose
—Margaret C in Waves r 288 Oak IO
—Marjorie C wid Norman V clk B&A h (3) 3 Piney pl
—Mary E matron 122 Chestnut r 4 Salem
—Mary L wid Maxine L r 72 Melrose
—Matthew D (Ethel C) v pres-asst treas Hampden Savings Bank 1665 Main h at Longmeadow
—Maxime J (Mary I) foreman RyEx h 75 Saratoga
—Nason E (Irene E) capt SFD h 25 Larkspur
—Norman V died Apr 26 1945 age 43
—Philip E (Alice M) asst foreman USA Armory sq h at Feeding Hills
—Robert E in US Army r 76 Hall
—Robert E (Hazel S) agency cashier (713) 1387 Main h 1663 Dwight
—Robert E Jr in US Army r 1663 Dwight
—Rose B wid Samuel M r 246 Middlesex
—Samuel E (Louise J) field acct Production Credit Corp h 246 Middlesex
—Walter E emp PM&GCo r 72 Melrose
—Wendell J (Gertrude M) baggage porter B&A h 437 Taylor
—William D r 24 Manchester ter
Aron Nathan (Ida) gasoline 1001 Dwight h 38 Bancroft
Aronca Joseph r 79 Sargeant
Aronheim Rubin E (Norma) mgr 44 Willow h 65 Colony rd
Aronson A Paul (Mary R) slsman h 107 Maryland
—Arnold (Rita B) (National Transparent Plastics Co) pres National Plastics Corporation and (National Plastic Fabricators Co) 1597 Columbus av h 50 Bellevue av
—Fannie wid Abraham (Abe's Tailor Shop) 3006 Main and drsmkr 37 Hebron h do
—George (Mollie E) h 186 Woodlawn
—Harry (Betty) dept mgr 1320 Main h 11 Olmsted dr
—Herbert in US Marines r 107 Maryland
—Hillard J in US Army r 850 Sumner av
—Janet student r 850 Sumner av
—Joseph F (Fannie) (Aronson's) 1103 Main h 82 Leyfred ter
—Milton J (Bessie S) tchr music (303) 1694 Main h 850 Sumner av
—Mollie E Mrs asst mgr 1373 Main r 186 Woodlawn
—Moses J (Ray D) real est (3) 242 Fort Pleasant av h do
—Robert H (Gladys M) (Aronson's) 1103 Main h 17 Leyfred ter
—Shirley M clk AmBCorp r 107 Maryland
Aronson's (Joseph F and Robert H Aronson) men's furnishings 1103-1111 Main
Aronstam Ethel married Maurice J Ricklas
—Frank (Anna) baker 2194 Main h 122 10th
—Milton H in US Army r 122 10th
Arooth George J rem to Ludlow
—Joseph J (Jane S) grinder Agawam h 1135 Bay
—Michael slsman r 26 Lorenzo
—Peter slsman 355 Chestnut r 26 Lorenzo
—Ruth S married Leon McLaughlin
—Salim G (Dora S) emp 1025 Boston rd h 26 Lorenzo
Arpaio Nicola C (Rose E) sec DelVecchio & Arpaio Inc 853 Main h 21 Cedar
Arpin Aurore M r 220 Centre IO
—Joseph h 220 Centre IO
—Joseph A (Cecile E) foreman E Longmeadow h 67 Holly IO
Arrab Lillian wid Michael r 187 Chapin ter
Arrell Rita press opr MDFCo r 3231 Main
Arrighi Anthony (Mary V) (VanHorn Spa) 501 Armory h 53 Governor
—Lorenzo (Theresa A) slsman GBCo h 51 Governor
Arrow Cleaners & Tailors (Samuel Silverman) 208 Walnut
—Coat & Towel Supply (Charles B Dramin and Maurice K Smith) 19 Locust
—Elastic Co Inc Joseph Spiegel pres mfrs 48 Hampden

ARROW GUIDES AND MAPS
The Price & Lee Co publishers second floor Chamber of Commerce bdg 134 Chestnut tel 3-8561—See p 201

ARROW-HEAD FRUIT & PRODUCE CO
Edward J Flanagan mgr fruits and vegetables 207 Chestnut tel 2-9857

Arruda Joseph (Ethel M) mach VNCo h 224 Berkshire av
Arsenault Adelard (Annie) elec USA h 23 Winthrop
—Arthur A (Rose P) h 37 Rutledge av
—Edward J in US Army r 23 Winthrop
—Harry A (Edgerton) mach opr MDFCo h 3378 Main
—John J (Alphonsine G) service man 2387 Main h 941 Chestnut
—Leger J (Betty G) mach opr USRCo h 35 Fernwold
—Lillian rem to California
—Marie B clk AmBCorp r 23 Winthrop
—Maxime L in US Navy r 37 Rutledge av
Arsenian Seth translator US Govt r 27 College
Arslan Arthur M (Sophia M) emp USA h 37 Colchester
—Malke M (Mary M) conf 824 State r 1104 do
—Sarah married Joseph Zanolli
—Sargon A in US Navy r 37 Colchester
Arslanian Charles (Satenig) hardener PM&GCo h 661 Sumner av
—John R (Doris L) rem to Boston
—Leon in US Army r 661 Sumner av
—Walter (Lillian M) polisher Chicopee h 78 Grover

ART CEMENT PRODUCTS COMPANY
(Decio Torricelli) manufacturers of septic tanks 1701 Page blvd tel 8924—See p 176

—Dental Laboratory (George J Cadieux) (508-510) 1537 Main
—Metal Construction Co A Roy Reid agt office equipment 92 State

ART PHOTO CO
Frederick Moule pres Ernest J Hoskins sec-treas Oscar T Barker asst treas-mgr commercial photographers developing and printing for the trade 1501 Main—See p 191

—Service Co (Walter J Lee and Leslie G Mann) (311) 1694 Main
—Theatre (Warner Bros) 1670 Main
Art's Socony Service Station (Arthur W Ewing and Newman B Clapp) gasoline 477 Page blvd
Arter Benjamin F rem to New Haven Conn
Arthur H Laura h 108 Colton
—John (Dorothy) baker GBCo h 83 Knollwood
—Nicholas (Josephine M) projectionist 2645 Main h 38 Governor
—Peter (Martha) coilwkr r 83 Knollwood
—Robert M prod clk Westinghouse r 315 Chestnut
—Susanne F Mrs h 315 Chestnut
—Thomas J in US Coast Guard r 83 Knollwood
Artiano Aldo A (Elizabeth A) in US Army r 720 Carew
—Anielio (Assunta) chef The Hotel Highland h 720 Carew
—Assunta slswoman 1414 Main r 720 Carew
—Elizabeth A Mrs priv sec (511) 145 State r 720 Carew
Artioli A & Sons (Louis S Artioli) mason contrs 120 Maynard
—Augusto (Teresa) h 1090 State
—Dorothy M slswoman 1414 Main r 120 Maynard
—Ettore E (Argia C) steamfitter USRCo h 89 Strong av
—Evelyn R emp description dept The Third Nat Bank and Trust Company of Spfd r 120 Maynard
—Guido (Mary P) insp USA h 26 Long Hill
—Henry C in US Navy r 89 Strong av
—Kenneth A printer Spfd Union r 184 Winton
—Louis J in US Navy r 120 Maynard
—Louis S (Argia) (A Artioli & Sons) 120 Maynard h do
—Norma J tel opr TelCo r 184 Winton
—Paulina steno MMLInsCo r 89 Strong av
—Quirno (Ethel R) meat cutter Holyoke h 184 Winton
—Robert (Pauline) mgr Thompsonville Conn h 154 Colton
Artists Guild of Springfield Inc The art studio 66 Harrison av
Artuph Roman Z (Rose M) grinder MDFCo h 1657 Dwight
Arvanitis George V (Helen G) (Depot Lunch) 459 Dwight h 35 Wait
—Kostantinos V (Helen S) h 63 Bloomfield
Arvidson Beatrice E office sec (408) 115 State r 181 Wilbraham rd
Aryoudzian Bedros M insp USA r 661 Sumner av
Asarisi Ignacio P (Vincenza) h 74 Francis
—Marion office clk 1200 Main r 74 Francis
Asbury First Methodist Church 140 Florence
Aschenbach Henry C foreman 132 Birnie av h at WSpfd
—Robert A in US Army r 21 Mountainview
—Walter A Rev (Florence B) pastor Park Memorial Baptist Church h 21 Mountainview
Ascher Abe M (Ida M) grocer and meat 520 Union h 518 do
—Alfred E (Helen F) with Auto Gear & Parts Co Inc 134 Dwight h 42 Cherryvale av
—Amalie wid Moritz h 193 Pine
—Bessie B wid Robert slswoman 1592 Main h 30 Leete
—Harold R in US Navy r 30 Leete
—Joseph (Marion) deputy sheriff (350) 31 Elm and auctioneer h 57 Edgewood
—Nathan (Esther C) pres-treas Auto Gear & Parts Co Inc 134 Dwight h 42 Cherryvale av
—Raymond (Lillian V) assembler 70 Leete h 90 Edgeland
—Roberta R office sec (307) 1618 Main r 57 Edgewood
—Shirley R slswoman ASCo r 57 Edgewood
—Sidney in US Army r 30 Leete
—Sidney F in US Army r 42 Cherryvale av
Aschettino Carlo P emp CVMfgCo r 286 Tyler
—Giuseppe (Carmela) emp Westinghouse h 286 Tyler
Ascione Pasquale (Antoinette J) stripper Sample-Durick Co Inc h 241 Walnut
Ascioti Antonio F apprentice Spfd Daily News r 144 Oakland
—Samuel M (Victoria M) shoe shiner emp 123 Worthington h 144 Oakland
Aseltine Reed C (Marge) v pres New England Homestead Co (803) 29 Worthington h at WSpfd
Aselton Gordon G pres Trailways of New England Inc 144 Bridge h at Granby Conn
—Lionel H (Dorothy S) sec-treas Trailways of New England Inc 144 Bridge h 194 Sumner av
Asfalg Gerald R (Carol L) in US Army r 52 Clarendon
Ash Abbie T wid John H h (30) 97 Spring
—Eileen C steno r 43 Upland
—Gertrude E clk USA Armory sq h at CFalls
—Joan M clk USO Federal h at CFalls
—John L in US Army r 43 Upland
—Thomas (Mary A) polisher MDFCo h 43 Upland
Ashby William H (Bertha R) painter h 4 Darwell
Ashcroft Florence A M wid William O h 69 Andrew
Ashe Agnes M clk (105) 38 Court r 23 Narragansett
—Catherine clk 95 State r 52 Avon pl
—Catherine L r 18 Everett
—Daniel J (Rita M) mech PO h 18 Massasoit
—Delia F wid Gregory h 21 Dineen
—Edmond T r 453 State
—Freeman (Martha) molder's helper CVMfgCo h 73 Franklin
—George A (Agnes M) teller 588 State r 15 Taft
—Gregory M (Nora) molder 262 Liberty h 439 Franklin
—John in US Navy r 439 Franklin
—John D agt (303) 121 Lyman h 95 Central
—John T (Mary J) receiving clk 254 Bridge h 121 Patton
—Katherine r 43 Sargeant
—Margaret J wid Matthew D died Sept 22 1944 age 69

KOPPERS COKE
PITTSTON ANTHRACITE COAL
145 STATE STREET
PUNDERSON COAL
PHONE 4-5631
FUEL AND RANGE OIL
BITUMINOUS COAL
29 LOGAN STREET

FIELD, EDDY & BULKLEY Insurance Service
1200 MAIN STREET PHONE 4-1112

ASHE
—Mary E clk (402) 436 Dwight h at Holyoke
—Mary A clk DMCo r 95 Central
—Matthew J (Hannah) emp city h 67 Clantoy
—Maureen M nurse Mercy Hospital 233 Carew r do
—Michael J (Elizabeth K) assembler USA h 27 Leslie
—Michael J (Katherine) shipping clk 134 Cass h 91 Bloomfield
—Patrick r 52 7th
—Patrick J (Catherine C) coremkr G&BMfgCo h 96 W Alvord
—Patrick J (Margaret M) tire curer USRCo h 366 Liberty
—Thomas F (Winifred C) policeman h 291 Lexington
—Thomas J in US Army r 439 Franklin
—Thomas J (Norma L) postmaster PO 436 Dwight h 37 Carew
Asher Arnold A (Mary H) mach VNCo h 27 Wood Ridge dr
—Frank A (Marguerite C) mach opr G&BMfgCo h (6) 91 Sumner av
—George in US Army r 93 Carver
—Harry H (Sophie S) tailor 797 Belmont av h 93 Carver
—Joseph in US Army r 93 Carver
—Leonard S rem to NY
—Leonard S Mrs (Laura) died Dec 31 1944 age 25
—Louis (Helen) emp HBCo h 70 Charles
—Marguerite C Mrs slswoman 1645 Main r (6) 91 Sumner av
—Mary H Mrs emp trust dept The Third Nat Bank & Trust Co of Spfd r 27 Wood Ridge dr
—Raymond H (Agnes M) fireman SFD h 385 Liberty
Ashey Bernard L chauf 195 Armory r 181 William
—Elizabeth A wid Sidney h 181 William
—Rita M binderywkr PPubCo r 65 Midway 10
—Roland S chauf 738 Worthington r 181 William
—Russel S chauf 738 Worthington r 181 William
Ashlaw Mae N wid Henry cook 693 Main h 294 Dwight st ext
—Omer E (Mildred E) grinder CVMfgCo r 90 Kensington av
Ashley Bertha clk Chicopee h 253 Union
—George A chair caner 84 Cambridge r do
—Henry r 1340 Main
—Horace G (Maude H) sta eng 516 Carew h 76 Armory
—Inez mach opr B-DCBCo r 68 Orchard
—James F (Lillian A) welder Westinghouse h 109 Hancock
—John H (Mary S) v pres Albert Steiger Co 1477 Main h at Westfield
—Louis in US Army r 68 Orchard
—Mae J wid Walter A beauty shop (201) 168 Bridge r 4 Pasadena
—Maurice (Mae B) mfrs agt 109 Bronson ter h do
—Nelson H (Mae A) eng B&A h 258 Locust
—Norma J clk 106 Worthington r 109 Bronson ter
—Raymond in US Navy r 68 Orchard
—Robert A (Evelyn M) h 103 Tyler
—Robert E (May E) fireman SFD h 284 Orange
—Walter F r 266 King
Ashline Alfred A (Elsa) foreman CBWWks h 145 Union
—Edward J (Eleanor J) in US Army h 139 Commonwealth av
—Frank A (Evelyn A) chauf RyEx h 22 Elmwood
—George H (Julia L) in US Army r 12 Pickett pl
—Mary wid Maxime r 399 Main 10
—Michael rem to NY
—Michael M (Beatrice J) grinder AmBCorp 2107 Main
—Mildred in WAVES r 22 Elmwood
Ashton Anita R Mrs clk Ludlow r 19 Cortland
—Charles A (Georgia A) h 30 Old Acre rd
—Dorothy r 126 Hastings
—Florence E Mrs timekpr VNCo r 267 Orange
—George A h 19 Cortland
—Jean M wid Herbert J h 26 Hunter pl
—Paul M (Ruth D) physician (1) 11 High h at Longmeadow
—Percy B h (42) 786 State
—Phyllis R clk MMLInsCo r 19 Cortland
—Raymond E (Anita R) insp 55 Emery r 19 Cortland
—Thomas P eng US Govt r 122 Chestnut
—Tom (Edith) guard MDFCo h 20 Conklin
—Vincent W (Lillian L) toolmkr 133 Union h 148 Canterbury rd
Ashwell Barbara E steno MMLInsCo 137 Gillette av
—Fred T (Jessie H) profiler USA h 137 Gillette av
—George H acct 1421 Main r 137 Gillette av
—Horace W (Cecile) r 364 Orange
—James E (Ann E) expediter MDFCo h 120 Kensington av
—Nellie E wid William H h 364 Orange
—Robert E in US Navy r 137 Gillette av
Ashworth D Dexter (Ruth I) in US Navy h 112 Middlesex
—Ruth I Mrs office clk 1240 State r 112 Middlesex

Asinof Moses sec-treas Chicopee h 9 Bellevue av
—Stanley in US Army r 9 Bellevue av
Askerberg Carl F janitor 1379 Main r 222 Quincy
Askew Janet C nurse S Hospital r 28 Princeton
—John (Mae M) insp WSpfd h 28 Princeton
—Loyal R (Mary F) in US Navy r 15 Tacoma
—William (Margaret A) foreman USA h 53 Chilson
Askinas Annie Mrs (William's Grocery) 663 Dwight r 51 Somerset
—Dorothy clk 3166 Main r 67 Fort Pleasant av
—Gerson (Lillian C) lwyr (310) 1694 Main h 93 Brunswick
—Jean R tchr music r 51 Somerset
—Jennie wid Abraham (A & G Grocery Co) 3106 Main h 67 Fort Pleasant av
—Pauline cashier 3106 Main r 67 Fort Pleasant av
—William (Royal Cafe) 2052 Main r inq do
—William (Annie) mach Westinghouse h 51 Somerset
Askinoss Milton H rem to Indiana
—Samuel (Rebecca) junk 100 Woodlawn h do
Askins John D (Lena) mach emp 56 Main h 140 Franklin
—Samuel F (Anna V) slsman WSpfd h 26 Greene pl
Askwith Ruby Mrs cleaner 194 Worthington r 319 State
Aslan Anton (Grace R) presser 300 Main h 123 Belle Grove
—Bros (Harry and John) shoe reprs 6 New Dwight
—Harry (Margaret) (Aslan Bros) 6 New Dwight h 15 Hillmont
—John (Agnes) (Aslan Bros) 6 New Dwight r 15 Hillmont
—Rachel insp AmBCorp r 15 Hillmont
Asp William W (E Martha) chief insp CFalls h 189 Acorn
Aspall Christopher J (Elizabeth F) policeman h 121 Daviston
Aspden Charles (Anna E) tool crib atdt Westinghouse h 405 Page blvd
Aspinall George B (Yvonne M) janitor MMLInsCo h 88 Spring
—John tchr 59 Howard h at Westfield
Asquith David J (Emma) chemist MDFCo h 49 Pearl
Assad Charles J (Sally A) asst mgr (503) 33 Lyman h 135 Genesee
—John mach opr Westinghouse r 524 Armory
—Joseph S (Leona E) welder Westinghouse h 96 Greenwood
—Mary T clk 115 Dwight h at Feeding Hills
—Richard C (Julia C) foreman WSpfd h 82 Marengo pk
—Sadie J mach emp 115 Dwight h at Feeding Hills
—Sarah wid Charles h 524 Armory
—Simon I janitor USA r 96 Greenwood
Assarian Agnes H wid Vahan H h 302 Page blvd
—Albert B in US Navy r 469 Page blvd
—Gladys nurse Bridgeport Conn r 302 Page blvd
—Herbert G (Sifanoush) hardener IMCo h 469 Page blvd
—Kazar (Dekranohie) shipper CVMfgCo h 28 Decatur 10
—Krikor (Prigsia) polisher USA h 447 Page blvd
—Leo N in US Navy r 87 Oklahoma
—Nishan H (Mary D) carp h 87 Oklahoma
—Roxia A clk USA r 87 Oklahoma
—Saar in US Army r 28 Decatur 10
—Vanouhe Mrs barber 43 Walnut r 34 Mazarin 10
—Victor A (Vanouhe) mgr 43 Walnut h 34 Mazarin 10
Asselin Alphonse J (Alma M) mach USA h 31 Mazarin 10
—Armand R in US Army r 62 Greenwich
—Arthur J (Mary A) molder 9 Roseland h 3386 MassAv
—Edmund (Blanche M) carp h 84 Edgeland
—Edward A (Louise M) in US Navy h 3017 Main
—Emile J (Irene C) foreman WSpfd h 92 Dwight rd
—Ernest J (Delaney M) steel cutter C & P Electric Works Inc h 41 Milford
—Gedeon L (Mary L) carp h 265 Dwight st ext
—Girard in US Army r 3017 Main
—Herman A in US Army r 31 Mazarin 10
—Hermenegilde (Emilie) emp MDFCo h 23 Alfred
—Mary L Mrs clk 1548 Main r 265 Dwight st ext
—Narcisse (Eva) molder 9 Roseland h 62 Greenwich
—Phillippe A (Helen M) polisher ESpfd h 11 Merwin
—Simone I slswoman 1502 Main h at CFalls
—Theodore (Mary) emp Westinghouse h 3017 Main
Assembly Hall 60 School
Associated Apothecaries Inc Louis A Levin pres A Raoul Silber treas whol drugs 173 Chestnut
—Credit Bureaus of America Inc Credit Bureau Inc rep 276 Bridge
—Credit Service Inc R W Hunt mgr 317 Gillette av
—Grocers Co-operative Frank J Zucco pres Carl Hatch v pres Robert M Nix clk Bartholomew J Donohue treas 180 Lyman
—Industrial Service Arthur F Pierce mgr collecting agency 382 Bay

ASSOCIATED
—Oil Burner Co Inc Gustave Schlesinger mgr whol floor coverings 385 Liberty
—Return Load Service John Lawlor mgr trucking (516) 1537 Main
Associates Discount Corp Donald E Butler mgr (422) 1200 Main

ASSOCIATION OF NORTH AMERICAN DIRECTORY PUBLISHERS
See The Price & Lee Co

Associations—See Associations Clubs and Societies—Classified Directory
Astaldi Frank T (Alice B) farm credit examiner 310 State h 64 Pasadena
—Rita N wid Charles A insp AmBCorp r 64 Pasadena
Asten The apts 128 Union
Astley James H (Genevieve A) insp Westinghouse h 63 Silver
Astmann Furs (Harry Astmann) 319 Bridge
—Harry (Anna C) (Astmann Furs) 319 Bridge h 160 Daviston
Astor The apts 866 Dwight
Astoria The apts 2474 Main
Astorino Fred E (Rose) mach VNCo h 43 Santa Barbara
Atanian Anthony in US Navy r 19 Beaudry 10
—Hagop O r 838 St James av
—Nazar (Eskohe) sweeper AmBCorp h 19 Beaudry 10
—Ohannes H (Mary) barber 8 New Dwight h 838 St James av
—Oneg in US Army r 19 Beaudry 10
Atchinson Earle S truck driver 401 Liberty r 20 Sherman
—Lelia E wid Fred G r 33 Beech
—Myron S proofreader Republican Publishing Co r 19 Norfolk
—Sophia E wid Almon S h 19 Norfolk
—Walter B (Elizabeth C) elec CVMfgCo h 172 Oak 10
Athanasopoulos Alexander P (Jennie P) rest 623 Dwight h 46 Linden
Athans William (Josephine) filer CFalls h (12) 25 White
Athas Antonia Mrs insp AmBCorp r 52 Calhoun
—Christine emp AmBCorp r 52 Calhoun
—Daniel (Tessie) chauf WSpfd h 222 Dickinson
—James (Antonia) in US Navy r 52 Calhoun
—Koula Mrs h 52 Calhoun
—Samuel S (Viola) chauf WSpfd h 30 Athol
Athens Bakery (Elias G Tougias) rear 252 Hancock
—Eunice r 280 Forest Park av
—Paul (Potoula) conf 77 Sumner av h 280 Forest Park av
—William T (Josephine) tiremkr USRCo h 22 Belmont pl
Atherton Alfred L (Joanna R) mgr quality control Westinghouse r 70 Chestnut
—Arthur V in US Army h 46 Locust
—Clesson B (Margaret A) h (5) 31 Summit
—Eleanor M priv sec 263 Alden 209 Albemarle
—Ethel Mrs h 209 Albemarle
—Francis M r 29 Berkeley
—Frank H h 50 Princeton
—Frank H Jr (Hazel M) emp USA h 147 Euclid av
—Galen group leader USA r 89 Walnut
—H Sheldon in US Navy r 33 Stratford ter
—Harry H (Lucille B) slsman h 33 Stratford ter
—Hazel M Mrs teller (137) 36 Court 147 Euclid av
—Herbert P postage stamps (610) 1562 Main h at Holyoke
—John A (Irene I) custodian 53 Elliot r 46 Locust
—John C bartender 70 Chestnut r 67 Cambridge
—Robert H in US Army r 50 Princeton
Athol Bdg 1705-1707 Main
—& Springfield Dispatch expressing rear 162 Taylor
Atkins Beatrice L clk MMLInsCo h 35 Ashley
—Constance housewkr r 255 Sharon
—Donald J (Ella M) in US Navy h 329 St James av
—Edna steno 21 Cypress h at Longmeadow
—Elizabeth I wid Carlos A r 178 Dickinson
—Ella M r 329 St James av
—Ernest G (Olga N) acct and asst mgr 134 Cass h 539 State
—Everett F (Lillian I) fireman B&M h 231 Ambrose
—Irene tchr music (208) 137½ State and steno 5th fl 196 Worthington r 222 Allen
—Lee (Hattie) constructionwkr h 255 Sharon
—Mabel A wid Almon W h 222 Allen
—Marian D married Gordon D Troy
—Mary L wid Clarence J died May 12 1945 age 71
—Ralph L (Louise K) expediter Westinghouse h 188 Locust
—Richard M (Grace I) in US Navy h 13 Wigwam pl
—William F office mgr 590 Main r 122 Chestnut
Atkinson Charlotte M Mrs clk 48 Vernon r 196 Locust

• American Oriental
• Wiltons
• Axminsters
• Broadloom
WHITE RUG CO. Mill Agents
1123 State Street - Springfield, Mass.
TELEPHONE 2-8058
• Expert Repairing
• Refinishing
• Storing
• Demothing

SALES
RENTALS
MORTGAGE LOANS
EDW. J. MURPHY CO., INC. - REALTORS
1537 MAIN STREET Telephones 3-3147, 3-3148
MANAGEMENT
APPRAISALS
INSURANCE

—Chester guard 55 Stockbridge r 2882 Main
—Don L (Eva) (Valley Sales Company) 101 Blaine h 36 Dwight rd
—Donald in US Navy r 102 Manchester ter
—Earl R (Charlotte M) asst foreman USA h 196 Locust
—Edith E rem to Amherst
—Edward A (Eliza) emp R H Smith Mfg Co h 18 Lyndale
—Elizabeth J rem to Amherst
—Everett W (Atkinson's Package Store) 923 Belmont av r 134 MassAv
—Francis J auto parking 33-35 Railroad h at CFalls
—Frank J (Leona E) clk 1075 Page blvd h at CFalls
—Frank M (Edith E) rem to Amherst
—Harold W (Irene G) facilities assigner 283 Worthington h at WSpfd
—James (Ida) gas sta atdt h 7 Boundary pl
—Kenneth A (Marion) (Johnson & Atkinson) 360 Armory h at WSpfd
—Malvin R (Helen D) clk MMLInsCo h 102 Manchester ter
—Marie Mrs chief clk 95 State r (41) 40 High
—Mary E Mrs cashier 93½ State r 60 Clifton av
—Paul E (Mary E) chief clk SGLCo h 60 Clifton av
—Roland R (Anna M) mgr order service dir Westinghouse h 26 Chalfonte dr
—Thomas H (Agnes) toolwkr Westinghouse h 75 Middlesex
—Thomas M (Beatrice A) repairman Westinghouse h 27 Willard av
—Violet Mrs married George E Hebert
—Wallace N (Pauline) chauf 277 Hancock h 52 Maynard
—Walter E (Hazel D) conf 933 Belmont av h 938 do
—Walter E (Marguerite E) slsman h (4) 60 Pearl
—Walter J mach opr r (4) 60 Pearl
—William (Marie) emp 196 Worthington h (41) 40 High
Atkinson's Package Store (Everett W Atkinson) ber 923 Belmont av
Atlantic Home Supply Co Harry M Weiner mgr 177 Chestnut
—Refining Co The E K Ports mgr 1075 Page blvd—See also Gasoline and Oil Service Stations—Classified Directory

ATLANTIC STATES WAREHOUSE & COLD STORAGE CORPORATION
Martin Larsen general manager storage forwarders and distributors 385 Liberty—See p 221
—Steel & Iron Co Inc Simon J Katz pres Morris Katz v pres Louis H Resnik clk-treas rear 15 Page blvd
Atlas Distributing Corp John C Clifford sls mgr ber 183 Liberty
—Freight Inc James J Kelley gen agt 2170 Columbus av
Atleson Jennie mach opr CFalls h 94 Putnam cir
Atmus Dorothy clk 109 Dwight r 36 Rockland
—E B Co Inc Emil B Atmus pres-treas Mrs Erna D Atmus clk auto parts offices 103 Dwight and store 109 do
—Emil B (Erna D) pres-treas E B Atmus Co Inc 103 and 109 Dwight h 36 Rockland
—Erna D Mrs clk E B Atmus Co Inc 103 and 109 Dwight r 36 Rockland
—Rudolph E in US Army r 36 Rockland
Attardi Bennie (Amelia) assembler AmBCorp h 850 Columbus av
—Edward V (Shirley D) asst foreman AmBCorp h 860 Columbus av
—Saverio W (Josephine) in US Army r 18 Wait
Attleson Jennie cook r 44 Copley ter
Attleton Clifford E (Mildred C) (Attleton's Radio Service) 326 Orange h 50 Marsden

ATTLETON'S RADIO SERVICE
(Clifford E Attleton) home-auto-amplifier-tubes-parts-radios 326 Orange tel 6-1556—See p 202
Attreau Gladys A Mrs married Charles Hickey
Atty Norman B (Nettie E) osteopath (508) 31 Elm h at Longmeadow
Atwater Alice M clk MMLInsCo h 195 Carew
—Charles B office (409) 44 Vernon r 140 Chestnut
—Edna C tchr 465 Plainfield r 195 Carew
—J Maud r 195 Carew
—The apts 3291 Main
Atwell Co The W F Hornsby mgr ediphones (410) 121 Lyman
—Hicks supt of claims 195 State h at Longmeadow
Atwood Catherine V wid Robert L h 5 Oak
—Dorothy A priv sec NY r 27 Dorchester
—Edith H Mrs office sec (33) 1214 Main and clk Cypress Cafeteria Inc 1820 do h 257 Dwight st ext
—Felix B (Maud S) slsman h 27 Dorchester
—Florence I wid George E r 98 Federal
—George F (Miriam) in US Army r 98 Federal
—Harry M (Wilhelmina C) foreman MBCo h 110 Alderman
—Hiram C (Florence D) emp IMCo h Fair Oak rd
—Leslie (Dorothy M) tool grinder AmBCorp r 25 Victoria
—Lillian M wid Daniel h 46 Gillette cir
—Mabel H wid Elmer C nurse 111 Hampden IO r do
—Paul I (Katharine M) office mgr Atlantic States Warehouse & Cold Storage Co h 98 Federal
—Robert F (Ruth R) chemist C W Haynes Laboratories Inc h 185 Westford cir
—Robert V (Ruth A) chief draftsman WSpfd r 195 Maynard
—Ruth B wid Alfred S sewer 33 Lyman h 29 Osgood
—Sydney F (Lillian M) dept head Third National Bank & Trust Co 1391 Main h at Feeding Hills
—Wilhelmina C insp 100 Alderman r 110 do
—William L (Eva B) slsman 1502 Main h 41 Texel dr
Aub Richard in US Army r 47 Somerset
Aube Lillian M labeler Baker Extract Co r (233) Salem
Aubertin Albert A Rev pastor St Joseph Roman Catholic Church h 82 Howard
Aubichon—see Beshaw
Aubin Edward B (Olive) rem to N Adams
Aubon Edward H h (453) 2142 Main
Aubrey Clarence L (Elizabeth J) mach CVMfgCo h 153 Bowles
—Frank E (Maria E) shipping clk 1379 Main h 26 Calhoun
—Leo J (Beatrice A) group leader AmBCorp and garage atdt 40 Liberty h 1497 Dwight
—Maria A Mrs emp PO r 26 Calhoun
Auburn Apartments Inc Irving O Freedman mgr 2142 Main
—Cafe Inc Joseph Weisenberg pres 2138 Main
—Edward r 837 Main
—Market (Herman Busansky) meat 2140 Main

Auburn Stokers
Automatic Oil Heating Co distributors 238 Dwight —See p 187
Auchter Frank (Alfarette T) lwyr (Ellis Auchter & Kennett) 124 State h at Wilbraham
Auclair A Joseph (Edna M) slsman 184 Worthington h 74 Farragut
—Albert A (Aldea C) mach opr h 78 Horace
—Alexander carp r 277 Main IO
—Celina wid Joseph r 143 Euclid av
—Emilie Mrs office sec 56 Main h at WSpfd
—Joseph (Marie A) presser Chicopee h 43 Champlain av IO
—Mildred housekpr r (3) 33 Thomas
—Ovila oiler PM&GCo r 83 Central
—Raymond clk 1615 Main h at WSpfd
—Robert in US Army r (3) 33 Thomas
—Robert A in US Navy r 74 Horace
Aude Robert M (Ruth L) supv MCCo h 335 Allen
—Ruth L Mrs slswoman MDFCo r 335 Allen
Audet Arthur F (Jennette M) fireman SFD h (430) 2142 Main
—Edward J mail porter B&A r 100 Hood
—J Edmund (Olimine B) condr B&A h 100 Hood
—Odilon (Edwidge) emp SDFCo r 100 Hood
—William mach opr MDFCo r 19 Franklin
Audette Adeline M steno 152 Lyman h at WSpfd
—Alice I Mrs clk 31 Elm r (19) 6 Waverly
—Angela M mach opr AmBCorp r 1584 Dwight
—Dorothy M public relations sec 49 Chestnut r 945 St James av
—Ephraim O (Mary L) maintenance man Westinghouse h 945 St James av
—Ernest J in US Army r 1584 Dwight
—George A (Annette A) foreman Holyoke h 7 Greenwich
—Joseph G (Marie L) mech VNCo h 1584 Dwight
—Lawrence E (Louise M) emp DMCo h 115 Powell av
—Lionel J in US Army r 1584 Dwight
—Lionel J (Alice I) in US Army h (19) 6 Waverly
—M Graziella slswoman 1320 Main h 127 Berkshire IO
—Rita M mach AmBCorp r 1584 Dwight
—Victor H (Ruth M) assembler Westinghouse h 13 Putnam cir
Audi Augustino trucker CVMfgCo and wood 122 Margaret h do
—Millie r 122 Margaret
Auerbach Gabriel I student r 26 Commonwealth av
—Harry A (Ethel K) h 26 Commonwealth av
—Milton E in US Marines r 26 Commonwealth av
Auffrey Amos P (Gertrude R) foreman MCCo h 34 Decatur IO
—Daniel mach opr MCCo r 241 Main IO
—Evelyn Y r 34 Decatur IO
—Gertrude Mrs helper 186 Main IO r 34 Decatur IO
—Laurence in US Army r 34 Decatur IO
—Rita G r 34 Decatur IO
Augar Emma r 196 Winton
Auger Arthur J (Victoria A) molder CVMfgCo and cleaner 159 Main IO h 216 Worcester IO
—Colombe H Mrs beauty shop 25 Orleans r do
—Florence M Mrs h 75 Sargeant
—Frieda Mrs rem to California
—Henry J Rev rem to Fairview
—Homer J emp CVMfgCo r 239 Denver
—Josephine wid Maurice benchwkr Westinghouse r 89 Walnut
—Leo O (Germaine) navy insp Westinghouse h 30 Santa Barbara
—Lillian r 442 Liberty
—Louisa Mrs r 442 Liberty
—Mildred G tchr 235 State h at Longmeadow
—Theresa mach opr CVMfgCo r 216 Worcester IO
—Wallace L (Colombe H) maintenance man SGLCo h 25 Orleans
—William H (Mary) toolmkr G&BMfgCo h 239 Denver
Augis Henry B (Grace M) railway mail clk h 15 Summit
—Henry R (Florence E) auditor Sheraton Hotel h 119 MassAv
August Alice A tchr Verona NJ r 77 Phoenix ter
—Dorothy K Mrs bkkpr (624) 29 Worthington h at Thompsonville Conn
—Minette Mrs tchr 45 Sumner av r 12 Draper
Augustina Lillian E wid Peter L insp MCCo h 347 Main IO
Augustine Frederick W (Viola R) coml artist emp 140 Wilbraham av r 71 Allen
—Viola R Mrs sec John W Russell & Sons Co 47 Taylor r 71 Allen
Augustowicz Richard (Mary) emp 144 Chestnut h at Agawam
Augustowski Walter F in US Army r rear 248 Sharon
Augustus Archibald F (Josephine M) emp city h 62 Carew
—Archibald F Jr in US Army r 62 Carew
—Frances Mrs asst mgr 1151 Main r 82 Linden
Augustyniak Irene F r 252 Plainfield
—John (Gladys) tiremkr USRCo h 252 Plainfield
—Joseph F in US Marines r 252 Plainfield
—Kamila G polisher PM&GCo r 252 Plainfield
—Lawrence (Stella) emp 417 Liberty h 25 Webster
—Stella F stitcher 395 Dwight r 252 Plainfield
Auld Andrew (Marion T) office mgr 31 Hillman h 29 Rhinebeck av
—Elsie Mrs clk MBCo r (25) 820 State
—John (Elsie) emp Westover Field h (25) 820 State
—Leona L Mrs doctor's asst (326) 20 Maple 220 do
—Malcolm G in US Army r 29 Rhinebeck av
—Marion T Mrs clk 132 Birnie av r 29 Rhinebeck av
Aumand Genevieve r 79 Spring
Aumond Anna h 620 Carew
—George R (Helen M) (Page Cleaners) 542 Page blvd r 19 Sterling
Aunchman Ruby A wid Lyndhurst insp USA h 53 Bay
Aurise Edward R emp 1592 Main r 181 Chestnut
—Olga A Mrs emp 55 Stockbridge h 103 Belle
Aurnhammer William shipping clk 42 Waltham av h at Ludlow
Aurora The apts 464 Chestnut
Aussant Antonio J in US Army r 127 Parkside
—Armand R in US Navy r 127 Parkside
—Gerard R (Lucille M) route slsman GICCorp h 40 Denton cir
—Napoleon J (Leona M) mech B&A h 127 Parkside
—Romeo R in US Army r 127 Parkside
Austel General lab r 46 Gray's av
Austern Harold (Abbie P) in US Army r 28 Somerset
Austin A Maude clk MMLInsCo r 20 Acorn
—Arthur A (Hattie M) chief eng 29 Worthington h 42 Kensington av
—Bessie r 138 Harvard
—Clara E wid Guy W insp USA h 36 Terrence
—Daniel J in US Navy r 53 Miller
—Della C acct h (5) 31 Maple
—Dorothy A wid Leonard asst lunch dept 340 Sumner av h 201 Dickinson
—Dorothy F insp Westinghouse r 53 Miller
—Edward J (Kathleen L) in US Army h 180 Oakland
—Edward P (Esther M) mach opr WSpfd h 77 Clifton av
—Ella wid Charles E r 15 Cliftwood
—Esther M tchr 45 Sumner av r (3) 62 Avon pl
—Ethel S asst pricer 88 Birnie av h at WSpfd
—Evelyn Mrs tchr 357 Hancock h (5) 92 School
—Francis M (Ann C) veterinarian 158 Broadway h at Belchertown
—Frank W (H Katherine) h 38 Riverview
—Frederick T r 20 Firglade av
—George grinder PM&GCo r 6 Sorrento
—Geraldine H Mrs sub tchr h 155 Bay
—Harold O (Mary L) asst purchasing agt 55 Stockbridge h 60 Madison av
—Harry (Lena) auto repr 265 Carew h do
—Helen office sec 95 State r 53 Miller
—Ida M wid William H r 53 Dartmouth
—Jane E tchr Lexington r (5) 92 School
—Jessie R furn rms 20 Firglade av h do
—John R in US Navy r 53 Miller
—Katherine rem to Worcester
—Kathryn O wid George slswoman 1320 Main r 26 Westford av
—Leonard C (Helen L) rem to Richmond Va

PARK CLEANERS AND DYERS, INC. Office and Works: 106 Kensington Ave.
"Dry Cleaning As It Should Be Done" Springfield, Mass. - - PHONE 6-5476

RADIO STATION WSPR 1270 K.C. *The Friendly Voice of Western New England*
63 CHESTNUT STREET

AUSTIN
—Leonard D (Anita W) slsman 120 Oakland h 33 Geneva 10
—Lillian O wid Henry r 76 Sorrento
—Mabel L h 60 Virginia
—Maurice (Nellie) mach opr VNCo h 53 Miller
—Maurice T Jr in US Navy r 53 Miller
—Michael r 134 Littleton
—Michael P died Jan 29 1945 age 80
—Mildred P Mrs clk USA r 79 Silver
—Norton B (Eleanor M) clk MMLInsCo h 51 Dunmoreland
—Oliver D (Ellen J) chauf 1924 Main h 45 Holyoke
—Phyllis clk 95 State r 265 Carew
—Robert F (Regina S) optometrist 1607 Main h 82 Alderman
—Roland F in US Army r 25 Carlisle
—Sam (Ella M) emp SGLCo r 58 7th
—Sarah J r 3 Wesson
—Studio (Otto A Poelken) photographer (210) 175 State
—Thomas E (Mildred P) in US Navy r 79 Silver
—Timothy T mach opr USA r 34 Medford
—W Harry slsman h 26 Temple
—William C stock clk ASCo r 33 Miller
—William J mach opr h 8 Sorrento
—see Ostiguy
Auth Charles C (Cecelia K) fuel oil 607 Belmont av h do
—Gerald L (Ellen W) clk 607 Belmont av h 90 Kensington av
—Helen E technician USA r 607 Belmont av
—Joseph A in US Army r 607 Belmont av
—Marie C tchr Conn r 607 Belmont av
—Thomas L student r 607 Belmont av
Authier Berthe A autos Chicopee h 10 Providence
—Edward G Rev rem to Holyoke
—Lee tchr music (212) 175 State r inq do
—Lilyan F Mrs steno 1281 Main r 1739 Wilbraham rd
—Lionel J tchr 54 Byers h 35 Appleton
—Marguerite wid Sylvia rem to Connecticut
Autin Elizabeth messenger (201) 1490 Main h at Agawam
Autino Dominic r 13 Lorimer 10
—Eleanor M in WAVES r 60 Loring
—Joseph M (Anna M) mill foreman 838 State h 13 Lorimer 10
—Mary M typist (127) 36 Court r 60 Loring
Auto Body Inc George E McCormick pres Harold T McCormick clk William H Smith treas reprs 319 Worthington
—Centre (Ted H Harper) gasoline 67 Locust

AUTO GEAR & PARTS CO INC
NATHAN ASCHER pres-treas
OILZUM MOTOR OILS
COMPLETE AUTO EQUIPMENT
COMPLETE AUTOMOTIVE MACHINE SHOP
134-136 Dwight tel 4-5685

Autocar Sales & Service Co The Frank R Holmes mgr trucks 1186 State
Automat Cigarette Sales Co (Harry Landis) 77 Whittier
Automatic Coin Machine Co William P Kelley pres James C Taft asst treas vending machs 338 Chestnut

AUTOMATIC OIL HEATING CO
Lawrence Davis pres-treas Marion D Davis clk distributors Nokol and Petro oil heating equipment York Refrigeration and Air Conditioning Auburn Industrial and Domestic Stokers and domestic and industrial fuel oils 238 Dwight—See p 187

Automobile Club of Springfield Charles J Vogel executive sec Hotel Kimball 140 Chestnut

Automobile Insurance Company The
Field Eddy & Bulkley agents 3rd floor 1200 Main—See top lines

—Legal Association B W Gowell mgr (812-813) 1387 Main

AUTOMOBILE SALES CO INC
Joseph G Kossick pres-treas Delores D King clk dealers in Ford Mercury and Lincoln Zephyr motor cars service parts and accessories 95-101 Liberty—See p 27

Autotrim Co (John H Cote) auto trimmings 567-573 Main
Avalon The apts 25 White
Avato Joseph F in US Army r 69 Marshall
—Salvatore (Marie) emp USA h 69 Marshall
Avault Amelia E A supv 125 Main r 1041 Carew
—Everett J (Gertrude E) foreman AmBCorp h 1041 Carew
Avenia Sadie clk 95 State r 85 Spring
Avenius Mildred J wid Carl H clk (319) 36 Court h 206 Pearl
Averell Dorothy E clk USA r 40 Stebbins
—Edwin C in US Army r 40 Stebbins
—Rachel wid Frank A h 40 Stebbins
Averill Curtis L instrumentmkr SETCo r 82 Belmont av

AVERILL
—Edna B r 82 Belmont av
—Plenny C (Grace B) insp E Longmeadow h 211 Wilbraham rd
—Robert B in US Army r 211 Wilbraham rd
—Stanley H (Hazel) slsman (616) 1570 Main h at Longmeadow
Aversa Alfonso M Jr (Lydia M) barber emp 274 Dwight h (6) 53 High
Aversy Henry P (Theresa M) welder CVMfgCo h 194 Draper
Avery A Claire tchr 340 Sumner av r 850 Chestnut
—Carolyn E apprentice USA r 120 Edendale
—Charles (Mary L) emp city h (8) 959 Main
—Charles E emp GBCo h 33 Jefferson av
—Clarence W (Pearl L) chauf 51 Ferry h 20 Medford
—Douglas S (Lillian M) truck driver 120 Oakland r 35 Beaumont
—E Francis repair man 624 Worthington r 850 Chestnut
—Edward M (Lillian W) emp Westinghouse h 108 Sylvan
—Everett L (Beulah M) h (3) 212 Carew
—Frederick L r 61 Walnut
—George (Inez) repair man 120 Oakland h (6) 61 High
—George W (Helen W) teller S Safe Deposit & Trust Co h 545 Dickinson
—Gordon R (Grace R) ins adjuster 3d fl 1200 Main h 136 Page blvd
—Grace C Mrs bkkpr 68 Vernon r 138 Firglade av
—Grover C florist emp 437 Bay r 41 Mattoon
—H Arthur (Helen W) linotype opr PPubCo h 160 Wellington
—Harry R (Grace C) sergt police h 138 Firglade av

AVERY HEALY & BUTTON
(Nathan P Avery-James M Healy and Frank E Button) lawyers (409) 1200 Main Spfd tel 2-5171 Holyoke office 56 Suffolk tel 4508

—Helen W Mrs tchr 20 Lydia r 160 Wellington
—Iris E r 850 Chestnut
—Jesse emp 91 Worthington r 1871 Main
—John (Louise) mach opr USA h 25 Richelieu
—John E (Marion K) insp AmBCorp h 16 Beaumont
—June Mrs r 113 Rochelle
—Katherine E insp Holyoke r 17 Cherry
—Leone E (Toyland Workshop) 135A Dwight 850 Chestnut
—Napoleon h 850 Chestnut
—Niles H (Jennie M) asst plant mgr 120 Oakland h at E Longmeadow
—Perley W (Mary E) clk PO h 29 Cedar
—Richard H supt Ley Construction Co r 80 Edgewood
—Robert H (Edith L) estimator 38 Walter h at Longmeadow
—Rose A Mrs h 17 Montpelier
—Theresa G wid James H r 49 Fort Pleasant av
—Urburn A Jr (Maxine B) acct Westinghouse h 77 Wilmont
—Warren L (Dorothy E) elec emp 132 Birnie av h (21) 356 Belmont av
Aveyard Bertha E benchwkr 56 Main r 123 Greenwood
—George F (Esther M) foreman AmBCorp h 123 Greenwood
Avezzie Elsie M clk 1477 Main h at Agawam
—Filomena M Mrs mach opr USEnvCo h 47 Lowell
—Grace L Mrs h 427 Orange
—Raymond A (Rita L) in US Navy h (3) 3 Pickett pl
—Thomas T route slsman 485 Central h 19 Fullerton 10
—William T (Louise M) shipper CVMfgCo 198 Pendleton av
Avis William V (Edith) opr WMassElecCo h 315 King
Avlon's Flavors (Perry T Kappardaki) mfrs flavoring extracts 5th fl 125 Dwight
Avon Chambers (Mrs Jeannette R Frappier) hotel 258 Worthington
—Products Co Mrs Ninne V Kercheval mgr toilet preparations (310-311) 145 State
—The apts 62-64 Avon pl
Avondo Quinto J (Eileen G) custodian 36 Court h 174 Massasoit
Avropulos Amelia D clk 95 State r 635 White
—Demetrius C (Virginia D) mach opr AmBCorp h 635 White
Axas George S (Kallopi) mach opr USA h 37 Algonquin
—Mary clk Westinghouse r 37 Algonquin
—Venice married Nicholas Sorikos
Axiotis Peter C (Stella C) junk 1702 Page blvd h 408 Monsanto av 10
Axler Phillip (Sarah) live stock 47 Brookline av h do
—Samuel in US Army r 47 Brookline av
—Sylvia M married George Stein
Axtell DeWitt C service mgr 721 State h at Hampden
Aycock Thomas P (Arawana M) acct emp 95 State h 61 Manor rd
Ayer Edward M (Letitia B) supr 95 State h (7) 103 Pearl
—Erbert W died Feb 3 1945 age 57
—Nancy L steno USA r (7) 103 Pearl
—Nellie M wid Erbert W h 103 Rochelle
Ayeres Mary E insp USA r 28 Mapledell

Ayers Barbara M retoucher 168 Bridge h 47 Grant
—Christine wid Jerome r 43 Corona
—Donald H (Ruth B) prod eng 70 Leete h 30 Merritt
—Eugene M r 47 Grant
—Eugene P died May 1 1945 age 53
—Frederick W (Dorothy H) prod clk Westinghouse h 25 Verge
—Gordon (Norma) slsman 125 King h 721 Boston rd
—Henry F (Mary M) patrolman USA h 50 Allendale
—Lewis F (Margaret G) chiropodist (903) 1387 Main h at Longmeadow
—Louis J atdt 140 Chestnut r 51 Essex
—Raymond V (Katherine J) rem to NY
—Rose B wid John H beauty shop (300) 1597 Main r 75 Orleans
—Uzziel S (Marion H) toolmkr IMCo h 42 Marsden
—Vina C nurse 1604 Dwight r do
Aykanian Ara clk 95 State r 43 Mazarin 10
—Eva wid Sam h 9 Montcalm 10
—Minas in US Navy r 9 Montcalm 10
—Suran in US Marines r 9 Montcalm 10
Ayles Arthur H (Francese C) emp USRCo h 2450 Wilbraham rd
—Bertha wid Harvey R grinder AmBCorp h 34 Oakdale
—Linwood A mach USRCo h 67 Ashley
Aylesworth Anna C r 147 Pendleton av
—Ella T h 147 Pendleton av
Aylward Jane wid Matthew h 276 Dwight st ext
—Matthew J r 276 Dwight st ext
Aylwin Eva G Mrs married Paul Hackett
Ayotte Raymond (Lorraine M) in US Army 337 Parker
Ayres Harry A (Susan C) h 63 Pease
Azeglio Antonio (Lidia) grinder MDFCo h 204 Savoy av
Azeltine John (Anna) roofer r 108 Calhoun
Azizy Marsha wid Louis peddler r 715 Dwight
Azzarone Albert emp GBCo h 15 Rutledge av
—Dominick in US Marines r 15 Rutledge av
—Matthew in US Army r 15 Rutledge av

B M B MACHINE CO (Aaron L Brook and John L Brown) 34 Hampden

B S T W
highest quality sewing thread Bay State Thread Works mfrs 1-15 Mill—See p 153

B & G Family Shoe Store (Bernard S Gorfinkle) 1564 Main
B & H Paper Co (Elias A Bellas) 24-26 Fort
B & R Coat Mfg Co Inc Benjamin Side pres-clk-treas 270 Bridge
B & S Wayside Furniture Shop (Richard D Butler and John J Soati) 1300 Boston rd
Baab Anna M tchr WSpfd h 609 Sumner av
—Henry J (Jeanne A) diesinker MDFCo h 94 Noel
Baacke George R (Barbara H) time study man VNCo h 14 Medford
—Walter K emp (310) 1653 Main h at Chicopee
Babalis Andrew C (Glikaria) spray painter Westinghouse h 55 Massasoit
—John A in US Army r 55 Massasoit
Babbie Donald C (Janet M) in US Navy r 194 Worcester 10
Babbin Lila M student r 813 Berkshire av 10
—Walter F (Mary E) grinder USA h 813 Berkshire av 10
—Walter F Jr in US Army r 813 Berkshire av 10
Babbitt Leon H (Mallisca) stock clk Westinghouse h 96 Glenwood blvd
—Raymond emp The Highland Hotel r 11½ Mattoon
Babboni Raymond P (Mary J) gas sta atdt h 80 Dawes
Babcock Bernadette J Mrs laundrywkr 48 Howard r 41 Central
—Bernard A (Cecile) papermkr WSpfd h 1716 Dwight
—Carl R (Luna M) freight agt NYNH&H h 661 Union
—Charles S (Violet E) rem to California
—Emma R wid William W h 79 James
—Florence E tchr Newtonville r 79 James
—John P (Irene E) car insp NYNH&H h 131 Spring
—Luna M Mrs tchr music 661 Union r do
—Marie Mrs clk WSpfd r 31 Thompson
—Myrtle V steno 5 Elm r 79 James
—Ralph E (Loretta R) chauf 28 Columbia ter h 53 7th
—Timothy H (Helen M) paperwkr WSpfd h 36 Cumberland
Babe's Spa (John Kalenkowitz) variety store 2946 Main
Baber James (Barbara) emp USRCo r 61 Essex
Babian Leo (Miriam) gasoline 1142 Berkshire av 10 h 18 Seneca 10
Babiarz Mary H Mrs mach opr 33 Morris r 751 Main
Babin Edgar (Alvera B) in US Army r 135 Mooreland
—Ernest J (Mary T) insp PM&GCo h 46 Benton
Babineau Alma L wid Edward h (6) 50 Franklin
—Armand J in US Army r (5) 50 Franklin
—Arthur (Louise L) master mech PPubCo h 68 Lorimer 10
—Charles F (Virginia A) in US Army r 297 Dickinson

Hard Chromium Plating THOMAS J. MURRAY *Springfield's Largest Platers* Complete Plating Service
964-966 Main Street - West Springfield DIAL 2-3129

HAMPDEN SAVINGS BANK
INC. 1852
1665 MAIN STREET
INDIVIDUAL ACCOUNTS $1.00 to $4000
(PERMISSIVE)
JOINT ACCOUNTS $1.00 to $8000
(PERMISSIVE)

—Earl P (Doris H) slsman 294 Plainfield h 178 Wason av
—Edward A in US Navy r 58 Lorimer 10
—Elizabeth blue print opr AmBCorp r 3310 Main
—John P (Gertrude R) in US Army r 2417 Columbus av
—Normand R (Marcelle C) in US Coast Guard h (42) 11 Noble
—Peter S (Marion A) emp city r 43 Ontario
—Raoul J (Valida N) emp public relations dept SGL Co h 107 Dwight rd
—Regina M wid Moise r 269 Centre 10
—Stanley L (Blanche E) shipping clk 324 Columbus av h 857 Armory
Babski Frank (Annette P) r 17 Franklin
—Nellie wid Joseph h 17 Franklin
Babyland Morris Okun mgr furniture 1113-1119 Main
Baca Yvonne r 1871 Main
Bacchiocchi August (Eleanor) janitor PM&GCo h 78 Liberty
—Gino J (Anita M) chauf 117 Carew h 840 Liberty
Baceski James P (Katherine L) carp h 30 Cherrelyn
Bacevicz Frank J in US Navy r 39 Milton 10
—Helen M clk LM&SCo r 39 Milton 10
—John (Eleanore G) tailor emp 2869 Main h 39 Milton 10
Bachand Beatrice G nurse Mercy Hospital 233 Carew r do
—Bernadette T clk ASCo r 123 Pine
—Charles (Evelina) supt 116 Federal and 36 Summit h do
—Clara E Mrs insp WSpfd r 42 Applewood pl
—Delmery T (Clara E) emp VNCo h 42 Applewood pl
—Eugene A (Helen C) slsman h 31 Crystal av
—Hector H (Clarabel M) foreman Rutland Vt h 31 Victoria
—Henry O (Martha S) (Bakers' Supply Co) 330 Taylor h 195 Marsden
—Joseph N (Bernadette) pressman 53 Hillman h 123 Pine
—Levi G (Ida L) patternmkr h 113 Pine
—Rene H in US Army r 34 Victoria
—Romeo T (Stella B) expediter WSpfd h 50 Copeland
Bachar Constantine (Christina) mach opr G&BMfgCo h 76 Sterling
—Gertrude A Mrs clk 1439 Main r 127 Jefferson av
Bachiochi Americo J (Catherine I) dept mgr Rockville Conn h 61 Spencer
—Catherine I Mrs clk 95 State r 61 Spencer
—Cellerina r 172 Whittum av
Bachman Oscar L died Oct 11 1944 age 46
—Rosemond nurse emp 516 Carew r do
Bachmann James K (Tea S) display mgr 1330 Main h at Feeding Hills
—Joseph (Ilse) mach opr h (4) 24 Coomes
—Marian L r (4) 24 Coomes
—Richard physician (205) 121 Chestnut h at Longmeadow
Bachovchin John in US Army r 204 Pearl
Bachrach Carl M Jr (Emily J) in US Army h 240 Locust
Bachulus Matthew J (Ernestine H) physician (210-212) 146 Chestnut h at Longmeadow
Backlund John W (Dorothy E) grinder Westinghouse h 38 Johnson
Backstrom Carl G (Patricia A) in US Army h 244 Locust
Backus Alice E billing clk 837 State h at N Wilbraham
—Calvin C h 251 Commonwealth av
—Cecil V (Isabel G) branch mgr 164 Bridge h at WSpfd
—John E (Katherine E) in US Army r 4 Sabin 10
—Leo R (Ruth G) rem to N Wilbraham
—Luella H wid Samuel H r 129 MassAv
Baclawski Edward F T (Angela S) plasticwkr MCCo h 38 Rowland
—Vincent (Frances) trucker CVMfgCo h 495 Main 10
—Wallace F (Ellen R) buffer USRCo h 102 Fernwood
Bacon Arthur R (Marguerite A) plant relations man AmBCorp h 26 Redlands
—Arthur L in US Army r 26 Redlands
—Bessie B wid George T r 59 Bangor
—Charles W (Belle I) mach Hartford Conn h 26 Palm
—Edward F (Myrtle I) auto repr 18 Arch h 33 Jefferson av
—Elizabeth M wid Frank B h 280 Forest Park av
—Ernest E (Bernice E) gage insp AmBCorp h 31 Chase av
—Flora M tchr 51 Homer r 280 Forest Park av
—Frances A married David E Hutton
—Frank E (Mary V) janitor 62 Franklin h 314 Wilbraham rd
—Frank W (Grace M) paper hanger 15 Myrtle h do
—Frederick P (Rose) in US Army h 65 Holly 10
—George A lwyr (Bacon Wells & Weltman) (544-548) 31 Elm h at Longmeadow
—Glenroy H (Helen C) emp 644 Monsanto av 10 h 14 Prospect
—Gloria P Mrs clk 132 Birnie av r (6) 691 State
—Grace M Mrs clk 1379 Main r 15 Myrtle
—Harold E (Marie G) chauf GBCo h (23) 2295 Main

—Helen technician 120 Oakland r 58 Wilmont
—Helen G wid Ernest E r 31 Chase av
—John W (Josephine A) chauf WSpfd h 105 ConnAv
—Josephine A Mrs demonstrator ASCo r 105 ConnAv
—Lee (Emma C) in US Army r 81 Savoy av
—Mary E tchr 740 Chestnut r 280 Forest Park av
—Mary G (Physicians & Surgeons Telephone Exchange) and registrar Nurses Registry of Springfield (9) 20 Maple h do
—Ralph (Gloria P) in US Army r (6) 691 State
—Ralph N in US Army r 314 Wilbraham rd
—Thelma I tchr 58 Hartford ter r 280 Forest Park av
—Theodore S (Mabel A) physician 69 Maple h do
—Theodore S Jr in US Navy r 69 Maple
—Walter E (Elizabeth) polisher AmBCorp h 49 Silver
—Wells & Weltman (George A Bacon Nelson P Wells and Sol W Weltman) lwyrs (544-548) 31 Elm
Badansky Ignatz J barber 765 Dwight r 78 Liberty
Bader Dorothy R clk USA Federal h at Holyoke
—Eleanor F Mrs office sec (220) 121 Chestnut r 100 Whittier
Badger Alden H (Lucille) lathe opr USA h 268 ConnAv
—Cecil E (Emily M) service eng Westinghouse h 35 Webber
—Earl E (Rita) welder AmBCorp h 687 Newbury
—Elaine E tel opr TelCo r 5 Abbe av
—Everett E (Hilda L) clk 166 State h 64 Marlborough
—Florence E married Wilfred H LaPalme
—George H (Mildred T) in US Navy h (4) 20 Jenks
—Grace E Mrs married Alexander J Palinckx
—Ida M wid Walter L h 33 Granville
—Irene emp USA r 41 Spring
—Kenneth F (Myrtle L) custodian CVMfgCo h 159 Worcester 10
—Leon B heat treater CVMfgCo r 58 Pasco rd 10
—Leonard D (Anna) coremkr CVMfgCo h 21 Hampden 10
—LeRoy E mach USA r 99 Pearl
—Lillian emp USA r 41 Spring
—Lottie I wid Tracy E h (5) 3 Salem
—Napoleon houseman 31 Thompson r do
—Roy H (Sarah D) emp USA h 20 Montmorenci
—William L rem to Holyoke
Badgley Robert mach opr Chicopee r 133 Pine
Badiali Julio E setup man USA h (5) 25 Spring
Badnais Roger S (Helen R) in US Army r 642 Liberty
Badone Alfred (Alice M) cafe 23-25 Stockbridge h 812 Page blvd
Badore Ella J Mrs furn rms 96 Byers h do
—Milford P insp Holyoke r 48 Sherbrook
Badorek Jessie C group leader Chicopee r 65 Pheland av
—John J (Jessie C) toolmkr USA h 65 Pheland av
Badurski John F (Gertrude C) lathe opr AmBCorp h 42 Warner
Baehr Frank H (Hazel S) physician (1) 20 Maple h 138 Park dr
—Fred W (Gladys M) in US Army h 9 Armory sq
Baer Edmund C (Ednah E) slsman Hartford Conn h 96 Garfield
—F Robert in US Navy r 1483 State
—Frank J r 38 Everett
—Frank P (Louise M) shipping clk IMCo h 1483 State
—Harry F (Katherine A) foreman Westinghouse h 274 East
—Henry A (Eloise C) application eng Westinghouse h 1211 Bradley rd
—Herbert (Lucy) presser 1897 Columbus av h 83 Central
—Herbert A (Blanche E) rem to WSpfd
—Lena D wid Frank H h (307) 1303 Main
—Margaret wid Fred r 274 East
—Max research wkr MCCo r 81 Berkshire 10
—Oscar J (Florence M) driver 142 Albany h 210 Pearl
—Rudolph J (Betty R) h 22 Bryant
—Ruth L clk MMLInsCo r 1483 State
—Thomas W in US Navy r 1483 State
Baevich John in US Army r 334 Liberty
—Michael in US Army r 334 Liberty
—Peter in US Navy r 334 Liberty
—Steven (Sadie) in US Navy h 334 Liberty
Baevsky Abraham (Ruth R) variety store 1020-1022 Main r 73 Massasoit
—Eva wid Max h 73 Massasoit
Bagdon Anton (Eleanor) cook The Highland Hotel h (4) 251 Sharon
—Lena G wid Charles J pastry asst 336 Bridge h 39 Webster
Bagg Anne M h (5) 310 Dwight st ext
—Donald B (Gladys I) emp S Republican h 696 Sumner av
—Edward emp 79 York h at WSpfd
—Elizabeth wid James r 45 Miller
—Esther B Mrs priv sec (510) 1421 Main h at WSpfd
—Margaret A wid Henry J h 14 Forest
—Raymond N mech 832 State r (5) 310 Dwight st ext

—Walter emp city r 1967 Main
Bagge Alfred J (Mary H) in US Army r 334 Chapin ter
—Axel R (Nora T) drop forger SDFCo h 56 Osborne ter
—Earl A in US Navy r 56 Osborne ter
—Ellen M Mrs h 38 Ralph
—Oliver W (Martha I) lathe opr CVMfgCo r 38 Ralph
—Walter R in US Army r 56 Osborne ter
Baggetta Angelo M in US Navy r 307 Oakland
—Casimo (Jennie) mech 603 Columbus av h 235 White
—Fortunato J (Christine L) mach opr B-DCBCo h 307 Oakland
—Frank (Mary G) emp WMassElecCo h 208 Pendleton av
Baggs Theodore r 56 High
Baglenski Walter S (Stephanie K) cabinetmkr 89 Logan h at N Wilbraham
Baginski Alexander in US Marines r 11 Hebron
—Anna Mrs emp 260 Chestnut r 11 Hebron
—Charles A r 11 Hebron
—Frank (Anna) emp B&A h 11 Hebron
—Helen mach opr WSpfd r 11 Hebron
—Raymond R in US Army r 73 Ludlow av 10
Baglane—see Beglane
Bagley Dorothy F mach opr USEnvCo r 69 Penacook
—Harold J in US Army r 69 Penacook
—Harry A (Jennie) h 3354 Main
—John J (Susan) (Bagley's Coat Apron & Towel Service) and (Bagley's Wiper Service) 9 Essex h 17 Lillian
—Laura E housewkr r (1) 52 Pearl
—Mary A died May 12 1945 age 85
—Raymond O (Doris L) sec-asst treas Bowles Lunch Inc (213) 1618 Main h 102 Barber
—Robert insp US Govt r 133 Pine
—see Begley
Bagley's Coat Apron & Towel Service (John J Bagley) 9 Essex
—Wiper Service (John J Bagley) waste 9 Essex
Bagnall Anna E clk 85 Chestnut h at E Longmeadow
—Elizabeth r 31 Grenada ter
—Emma M clk USA Armory sq h at E Longmeadow
—Fred (Eliza) clk 385A Liberty h at E Longmeadow
—George J (S Elizabeth) tool eng AmBCorp h 29 George
—Vincent J (Rita A) eng WECo h 70 Norman
Bagnowiez Alexander M (Wladyslawa) dish washer WSpfd h 160 Sharon
Baharosian Paripion wid James r 20 Cleveland
Bahl Louis F (Gertrude C) chief mailing records 95 State h 85 Elliot
Baiardi Evelino C millwright 4 Birnie av h at WSpfd
Baidack Sol (Lillian R) in US Army r 22 Draper
Baidy Grace E Mrs mach opr Chicopee r 37 Auburn
—Joseph I (Mae E) in US Army h 33 Congress
Baier Fred (Janet) in US Navy r (3) 327 Central
—Henry M chemist emp 33 State h at Wilbraham
—Sophia M L r 155 Colton
Baierlein George W (Charlotte U) mech eng W Hartford Conn h 95 Caseland
Bail Noreen M student r 446 Liberty
Bailen David emp MBCo r 1853 Main
Bailer Elizabeth A Mrs nurse US Army r 97 Albemarle
—William (Elizabeth A) in US Army r 97 Albemarle
Bailey A Louise clk MMLInsCo r 156 Norfolk
—Agnes F Mrs waitress 56 Vernon r 53 Marlborough
—Albert (Annie) eng AmBCorp h 859 Chestnut
—Albert Jr (Amelia A) toolmkr AmBCorp h 166 Warrenton
—Albert E (Mildred P) pres-treas Bailey-Wagner Inc 364 Worthington h at Longmeadow
—Anna M clk 95 State r 11 Nathaniel
—Annie L r 471 Chestnut
—Bernard in US Army r 133 Bloomfield
—Bertha Mrs r 368 Chestnut
—Betsy W asst clk USA Armory sq h at Agawam
—Betty E r 55 W Alvord
—Charles A in US Navy r 55 W Alvord
—Charles A Jr (Frances E) chief acct (326) 36 Court h 55 W Alvord
—Charles H (Grace W) auto agt Northampton h (F) 156 Maple
—Christine wid Henry h 271 Oak Grove av
—Clyde E Jr repair man 339 Worthington r 122 Chestnut
—Daniel D (Helen S) h 50 Hollywood
—Edward E (Mary O) emp 152 Fisk av h 49 Orchard
—Edward M in US Army r 38 Calhoun
—Edwin J physician 499 Page blvd r do
—Ellen J wid Patrick J h 11 Benham
—Elsworth H (Henrietta) mach opr USA h (2) 909½ State
—Eric W (Ruth C) slsman 15 Page blvd h 470 Belmont av
—Francis A in US Army r 3374 Main
—Frank T sls mgr 67 Bliss r 145 Union
—Fred P (Stella G) woodwkr 835 State h 32 Burr
—George L (Olivine M) tool crib atdt CVMfgCo r 271 Oak Grove av
—Gerald R (Evelyn) in US Navy h 108 Norfolk
—Harold S (Grace E) emp USA h 116 Amherst

WESTERN MASSACHUSETTS ELECTRIC CO. *Plan Your Home Lighting*
73 State Street TEL. 4-8211 Springfield, Mass. *For Easy Seeing*

FIELD, EDDY & BULKLEY
1200 MAIN STREET
PHONE 4-1112
SPRINGFIELD FIRE and MARINE
LOCAL AGENTS

BAILEY
—Harold S Jr in US Army r 116 Amherst
—Harriet in WAC r 48 Rencelau
—Harriet L cook 163 Westminster r do
—Harry C (Agnes F) mgr 56 Vernon h 53 Marlborough
—Harry C Jr chauf 143 Eastern av r 53 Marlborough
—Harry F (Josephine F) mgr 271 Belmont av h 16 Sumner av
—Helen S Mrs buyer ASCo r 30 Hollywood
—Henry (Julia T) h 120 Norfolk
—Henry J slsman 376 Birnie av h at Housatonic
—Howard r 34 Bancroft
—Irving R (Mary I) sta fireman USA h 156 Norfolk
—Irwin B h 365 Central
—James sand blaster CVMfgCo r 28 Auburn
—James H (A Florence) janitor h 4 Darwell
—James P (Doris E) plumber MCCo h 173 Alden
—John C (Nellie M) janitor 45 Sumner av h 133 Bloomfield
—John F (Mary A) emp USA h 131 Bloomfield
—Joseph (Mary) emp USRCo r 3072 Main
—Josephine wid William r 70 7th
—Julia wid George A h 101 Oak
—Lawrence G (Erma W) sls eng Philadelphia Pa h 145 Westford cir
—Leonah A clk MCCo r 420 Gilford
—Lottie B wid George r 145 Westford cir
—Louis D r 9 Oakland
—Louis V (Alice M) cleaner AmBCorp h 3374 Main
—Mabel L emp PPubCo h (134) 786 State
—Margaret B emp MBCo r 49 Wilcox
—Margaret L administrative asst 275 Maple 195 Central
—Martha housekpr h 583 State
—Mary E clk Westinghouse r 133 Bloomfield
—Michael J (Lydia E) pres Eire Club 2783 Main and plumber 38 Calhoun h do
—Ralph A chauf r 98 Pasco rd 10
—Raymond A (Margaret E) mach AmBCorp h 3299 Main
—Raymond C (Grace B D) chemical wkr Chicopee h 97 Garfield
—Richard K in US Army r 116 Amherst
—Richard M (Freda S) reporter Spfd Evening Union (310) 1618 Main h at Chicopee
—Robert E (Jeannette R) in US Navy h 85 Eddy
—Stanley F emp IMCo r 120 Norfolk
—Teresa J clk MMLInsCo r 156 Norfolk
—Theresa A clk Hartford Conn r 38 Calhoun
—Timothy F (Catherine C) mach opr CVMfgCo h 11 Nathaniel
—Timothy F Jr in US Navy r 11 Nathaniel
—Wendell L (Katherine B) underwriter MMLInsCo h 121 Edgemont
—William r 88 Fisher
—William (Catherine) condr StRy h 14 Brighton
—William F (Catherine M) assembler CVMfgCo h 49 Dearborn
—William F (Katherine T) blksmith 137 Armory h 94 Wellington
—William H died Oct 8 1944 age 68
—William J in US Army r 94 Wellington
—William M (Lena B) painter Longmeadow h 24 Dickinson
—William T (Mabel C) asst foreman USA h 919 Liberty

BAILEY-WAGNER INC
Albert E Bailey pres-treas authorized General Electric appliance service center 364 Worthington —See p 208

Baillargeon J Raoul (Mary J) forger MDFCo h 146 Bond
—John (Helen T) in US Navy r 135 Bond
—John L in US Navy r 146 Bond
—Leonard (Eula H) in US Navy h 24 Hampden 10
—Oliva F (Cecile M) rem to New Hampshire
—Roland in US Navy r 146 Bond
Bailleul Elizabeth A wid Charles W h 221 Tyler
—Raymond emp 201 Rowland r 56 Roseland
—Robert W (Alice L) chauf 10 West h 56 Roseland
—Robert W Jr in US Navy r 56 Roseland
—Roberta A priv sec Baltimore Md r 56 Roseland
—Shirley L emp A&PCo r 56 Roseland
Bailleful Eldric (Lenona) in US Army h 85 Lebanon
Baillieul Alexander B (Edna S) atdt 53 Bliss h 18 Oak Grove av
—Eldred L in US Army r 18 Oak Grove av
—Everett R (Beatrice L) in US Army h (6) 109 Grover
—James H (Estella S) traffic mgr Westinghouse h 35 Florida
—Jean M clk (713) 1387 Main r 18 Oak Grove av
—Jessie E welder emp 417 Liberty r 18 Oak Grove av
—Kenneth J (Pauline M) clk Hotel Kimball h 315 Eastern av
—Naida S library asst 773 Liberty r 35 Florida
—Paul S in US Army r 18 Oak Grove av
Ballot Alfred F social wkr (546) 196 Worthington h at Adams
Bally Margaret N r (2) 192 Central
Bain Alexander (Emily S) car insp 57 Liberty h at WSpfd
—Emily S cook 47 Federal h at WSpfd
Bainbridge Angus M junior gage designer USA Armory sq h at CFalls
—Betty slswoman 1477 Main h at CFalls
Baines E Gerald stock boy 1320 Main r 65 Pocantico av
—Elva M wid Gilbert C clk 1075 State h 38 Wellington
—Francis A (Audrey L) fireman SFD h 65 Pocantico av
—Francis H (Nellie M) city messenger (224) 36 Court r inq do
—Gilbert C Jr in US Army r 38 Wellington
—Gordon A (Edna C) insp Westinghouse r 38 Wellington
—Richard C (Elizabeth J) bus opr StRy h 23 Reed
Bainne Alfred H (Dorothy C) in US Army h 66 Mass Av
—Henry (K Rae) clk 365 State h (3) 7 Armory
Baird Arthur E (Margaret B) plumber h (4) 68 Federal
—Charles G (Amelia F) supv 263 Alden h 318 do
—Charles G Jr (Beatrice R) stock clk IMCo h 316 Alden
—Charles L slsman 385 Liberty r 58 Euclid av
—Kenneth J (Janet F) h 39 Crown
—Margaret B Mrs buyer 1503 Main r (4) 68 Federal
—Mary H wid Walter A r 39 Crown
—Maude B wid Harvey C r 18 Herman
—Robert R (Sarah H) grinder WSpfd h 70 Calhoun
—Thomas (Jessie) asbestoswkr 338 Columbus av h 103 Wilbraham av
—William (Margaret E) maintenance man 121 Lyman h 20 Lincoln
—William C (Lena N) asst prod mgr CFalls h 174 Chapin ter
Baisda Catherine r 15 Auburn
Baisden Charles C Rev (Margaret S) emp h 195 Almira rd
—Ethel M benchwkr USA r 195 Almira rd
—William H houseman r 195 Almira rd
Baitler Maurice H (Rebecca L) lwyr (Chevrier and Baitler) (410) 44 Vernon h at Agawam
Baj Stanley J (Harriet M) in US Army r 59 Midway IO
Bajorek Anna J benchwkr Chicopee r 128 Parker IO
—Julia A lathe opr 55 Stockbridge r 128 Parker IO
—Michael (Apolonia M) mach opr MCCo h 128 Parker IO
—Stanley M toolmkr PM&GCo r 128 Parker IO
—Walter S benchwkr PM&GCo r 128 Parker IO
Bajumpan Armes (Ada H) elec erector 166 State h 77 Huron
Bajurny Stefan (Mary C) chipper CVMfgCo h 83 Lyons IO
Baker Agnes L tel opr TelCo r 68 Wilbraham av
—Albert emp 350 Albany r (32) 2295 Main
—Alexander (Fannie) clk Thompsonville Conn h 3 Polumsky pl
—Alson O (Evelyn D) radio eng Chicopee r 133 MassAv
—Alwin H mach AmBCorp h (12) 3 Salem
—Angelina h (537) 2142 Main
—Anne O Mrs clk 103 Nursery r 23 James
—Arnold H (Hilda) steno h 205 Bay
—Arthur foreman BBNCo r 15 Orleans
—Arthur G (Lillian M) handler SGLCo h 162 Wrentham rd
—Arthur G Jr in US Navy r 162 Wrentham rd
—Arthur H r 27 Douglas
—Arthur O in US Coast Guard r 24 Mansfield
—Arthur W emp USA h (268) 2142 Main
—Bdg 378-390 Bridge
—Bert W (Emma C) pharmacist 1411 Main h 151 Wilbraham av
—Bridget A r 12 Alderman
—C Sumner buyer 1514 Main r 31 Clarendon
—Catherine assembler 132 Birnie av r 44 Roseland
—Charles (Viola) emp USRCo h 22 Fay
—Charles A (Charles A Baker & Co) 1207 Columbus av r 41 Spring
—Charles A & Co (Charles A Baker) gasoline 1207 Columbus av
—Charlotte emp VNCo r 51 Westminster
—Chester W r 40 Orange
—Clarence J (Rebecca J) slsman h 70 Edgemont
—Cornelius J (Margaret M) deputy purchasing agt (226) 36 Court h 7 Glendell ter
—Doris E r 32 Boyer
—Dorothea N wid Michael J forewoman USA h 33 Cass
—Dorothy E clk USA r 19 Elliot
—E Josephine wid Louis H h 111 Oakland
—Earl clk Westinghouse h 59 Fort Pleasant av
—Edith D Mrs tchr 680 Union r (3) 120 Byers
—Edna P linotype opr S Daily News r 577 Dickinson
—Edward emp (515) 31 Elm r 1839 Main
—Elizabeth A wid Joseph E r 8 Lawndale
—Elizabeth E Mrs h (7) 15 Congress
—Elizabeth R cutter 33 Morris r 68 Wilbraham av
—Ellen C Mrs r 34 Myrtle
—Erwin H (Ida M) mach Westinghouse h 577 Dickinson

BAKER
—Erwin H Jr chauf 152 Lyman r 577 Dickinson
—Esther P Mrs tailor emp 1502 Main h 79 Federal
—Ethel M Mrs clk 809 Liberty r 54 Cleveland
—Eugene slsman 1063 Main r 124 Woodside ter
—Eugene O (Rena) (Interstate Coin Machine Co) 338 Chestnut h at Chicopee Falls
—Extract Co Edward Kronvall pres Leland P Symmes v pres William J Sunn clk-treas 1 Extract pl
—Fannie M Mrs r (12) 3 Salem
—Florence Mrs bkkpr 163½ Chestnut h 227½ St James blvd
—Frances clk VNCo r 44 Roseland
—Frederick L (Emma M) h (531) 2142 Main
—George assembler USA r 1132 Main
—George L (Floria J) elec emp 822½ State h 18 Foster
—George S foreman 55 Stockbridge h 68 Wilbraham av
—George V (Bertha) shipping clk 1277 Main h at W Spfd
—George W in US Army r (7) 15 Congress
—Gertrude cafeteriawkr Chicopee r 390 St James av
—Gertrude Mrs r 390 St James av
—Gertrude A Mrs clk 1379 Main r 139 Euclid av
—Grace S wid William G h (1) 286 Union
—Halsey E (Ada M) h 511 Plainfield
—Harold acct Westinghouse r 133 Pine
—Harris W (Genevieve N) clk G & C Merriam Co 47 Federal h at Longmeadow
—Harry F metalwkr SETCo h 1115 Main
—Harry F (Mildred A) h (1) 222 Pearl
—Henry J r 46 Edwards
—Henry S emp USA r 70 Edgemont
—Howard E (Jeannette) assembler WSpfd h 119 Hancock
—Howard L (Charlotte E) lithographer MBCo h 32 Boyer
—Ida Mrs shipping clk AmBCorp h 9 Osgood
—Ingham C (Martha A) asst treas G & C Merriam Co 47 Federal h at Suffield Conn
—Irving D (Jeannette A) tchr 340 Sumner av h 12 Palmyra
—Irving E (Edith D) floorwalker 1454 Main h (3) 120 Byers
—Jean B in WAVES r 24 Mansfield
—Jeanne clk WSpfd r 54 E Alvord
—Jeremiah J (Elizabeth T) policeman h 42 Clantoy
—Joan nurse US Army r 54 Washington rd
—Joann priv sec 365 State h at Feeding Hills
—John H died Nov 6 1944 age 76
—John J (Margaret) emp B&A r 19 Elliot
—Joseph M (Eileen M) physician 77 Maple h 20 California av
—Katherine E r 12 Alderman
—Kirby S (Rose E) 2d asst registrar of Probate 55 Elm h 17 Avon pl
—Laura A rem to Amherst
—Laurence E (Bernice A) special rep (402) 1200 Main h at Hampden
—Lillian C Mrs winder WECo r 44 Roseland
—Lillian E nurse 24 Mansfield r do
—Lola A in US Nurse Cadet Corps r 106 Westford cir
—Louis painter Westinghouse r 861 Main
—Lucy C wid Asa G h 1090 Worthington
—Lula M wid Charles H h 888 Worthington
—Lynda M office mgr 355 Chestnut r 888 Worthington
—Margarie emp USA h 297 Dwight st ext
—Marion J (Sadie A) mach USA h (1) 76 Mill
—Marjorie A wid Robert E nurse USA and 22 Forest h do
—Mary E r 40 Brookline av
—Mary E wid Arthur restwkr 1553 Main h 217 Sharon
—Max (Ethel) pres-treas Max Baker Inc and mgr Hampden Furniture Co 1063 Main h 124 Woodside ter
—Max Inc Max Baker pres-treas (Hampden Furniture Co) 1063 Main
—Michael h 43 Stebbins
—Mildred J beautician 1477 Main r inq do
—Nathan C (Gertrude A) emp City h 139 Euclid av
—Nathan R (Margaret V) yard man SVOilCo h 69 Alvin
—Nicholas N assembler AmBCorp r 47 Birnie av
—Orin N (Ida M) custodian 340 Sumner av h 60 Revere
—Orin N Jr in US Navy r 60 Revere
—Oscar B (Ethel M) in US Navy h 54 Cleveland
—Oswald G (Gladys B) mach opr USA h 24 Mansfield
—Otis A (Clara E) h 42 Ledyard
—Patrick r (6) 935 Main
—Phillips D (Anne O) mach opr AmBCorp r 23 James
—R Marion bkkpr (428) 29 Worthington h 50 Northampton av
—Raymond M (Ann V) mach emp 1596 State h 3 Riverton rd
—Rhea Mrs seamstress r 24 Clinton

Diamonds
Jewelry
M. J. KITTREDGE, Inc.
1354 Main Street
Silverware
Watches

"Better be Safe than Sorry" INSURE WITH
PRESTON AND OLMSTEAD, INC. ALL FORMS OF INSURANCE and BONDS

—Rhea K pres-treas Hampden Color & Chemical Co 161 Armory h at Longmeadow
—Rita C clk 952 Main r 1036 do
—Robert boilermkrs helper NYCRR r 36 John
—Robert E (Gladys A) underwriter 182 State h 38 Warner .
—Robert H (Rosemary) slsman 45 Pomona h (6) 31 Hancock
—Robert L (Isabel M) foreman 89 Logan h 130 MassAv
—Robert W (Charlotte M) in US Army h 270 Commonwealth av
—Robert W (Myrtle E) timekpr AmBCorp h 59 Lancaster av
—Roger T h 12 Alderman
—Ruth H married Robert McIntire
—Sadie A Mrs bkkpr 22 Franklin r (1) 76 Mill
—Samuel (Florence H) (City Line Public Market) 5 Audubon h at E Longmeadow
—Seth h (168) 786 State
—Stephen F (Vivian R) in US Army h 50 Milton 10
—Thelma A Mrs clk 132 Birnie av h 2 Opal
—Thomas (Anna T) packer Westinghouse h 45 Birnie av
—Thomas R (Anne L) mach opr WSpfd h 60 St James cir
—Thomas W (Georg'a E) office mgr DMCo h 38 Eddywood
—Victor in US Army r 54 Washington rd
—Walter L (Helen) h (L) 51 State
—William r 83 Bradford
—William C in US Navy r 139 Euclid av
—William E in US Navy r 32 Boyer
—William E (Anna C) rem to Will
—William M (Margaret F) emp USRCo h 55 Ranney
—William W (Madge O) prod mgr AmBCorp h 186 Roosevelt av
—Yolanda R Mrs rem to Agawam
—see Belanger
Bakerman Charles mach AmBCorp r 41 Spring
Bakers' Supply Co (Henry O Bachand) 330 Taylor
Bakmans William H (Henrietta) mach opr USA h 199 Belmont av
Bakshinski Charles mach opr VNCo r 2157 Main
Bakutis John F (Sallie G) tubemkr CFalls h (5) 2365 Main
Balaban Julius (Ann F) toolmkr AmBCorp h 89 Putnam cir
Balboni Adrienne T slswoman 1454 Main r 59 Milton 10
—Albert J (Gertrude C) emp USA h (7) 91 Sumner av
—Albert M pressman 340 Main h at WSpfd
—Alice L grinder USA r 59 Milton 10
—Anna M steno USA r (7) 91 Sumner av
—Anna M Mrs clk (501) 44 Vernon r 20 Leete
—Anthony F (Desolnia B) sign painter 1247 Main h 25 St James av
—Anthony F Jr in US Army r 25 St James av
—Aurelia V photographer emp 59 Milton 10 r do
—Club House 143 Pine Grove
—Daisy B Mrs furn rms 25 St James av r do
—Evelyn M shipping clk Holyoke r 59 Milton 10
—Francis H in US Navy r 14 7th
—Frederick H (Bertha M) photographer 59 Milton 10 h do
—Frederick W insp USA r 59 Milton 10
—Henry F in US Army r 14 7th
—Henry J (Edith P) in US Army h 43 Broad
—James B (Adele L) vending machs 176 Springfield h do
—Jane T clk MMLInsCo r 25 St James av
—John C in US Army r 14 7th
—John L (Zita L) contr h 14 7th
—Joseph L (Marion E) emp USA h 12 Middle
—Leo L in US Navy r 14 7th
—Louis S (Yolanda M) grinder Westinghouse r 81 Wilber av
—Mario J (Elizabeth P) chauf WSpfd h 41 Ringgold
—Raymond R (Anna M) clk 521 State h 20 Leete
—Thomas C mach PM&GCo r 30 Forest Park av
—William T in US Merchant Marine r 25 St James av
Balbony Bridget M wid Thomas matron Chicopee h (6) 28 Morris
—Grace A motorwkr Westinghouse r (6) 28 Morris
—John F set-up man 55 Stockbridge r (6) 28 Morris
—Louis J emp USA r (6) 28 Morris
Balbos Alexander (Nellie M) in US Army r 40 Massasoit
—Nellie M Mrs slswoman 1484 Main r 40 Massasoit
Balch Christine dietitian r 167 Thompson
—Fredrick J (Grace W) whol coal 11 E Alvord h do
—George W (Bessie C) chief clk MBCo h 167 Thompson
—Richard S in US Navy r 167 Thompson

BALDARELLI A CORPORATION
Andrew Baldarelli pres-treas m'f'rs of concrete blocks and tile dealers in sand gravel cement and lime Robbins rd East Springfield—See p 62
—Andrew (Zelinda) pres-treas A Baldarelli Corporation Robbins rd ESpfd r 210 Eddy
Baldauf Fred K in US Army r 25 Converse
—Frederick G (Jennie L) master mech DMCo h 25 Converse
Balderston Frederick H in US Army r 3 Kimberly av
—G Egerton B (Myra D) dentist (308) 1570 Main h 3 Kimberly av
—Lloyd G in US Army r 3 Kimberly av
Baldessari Gaudensio (Rose) chauf WSpfd h 59 Margaret
—Yolanda emp AmBCorp r 59 Margaret
Baldger Stanley chauf 385A Liberty h at Hampden
Baldiga Alexander chauf 28 Columbia ter r 24 Allendale
—Alice Mrs emp 246 Chestnut r 52 10th
—Bronislaw (Stella B) chauf h 24 Allendale
—Chester (Alice) chauf 28 Columbia ter h 52 10th
—Leonora A wid Peter r 24 Allendale
Baldini Alberto J in US Army r 67 Florence
—Baldino (Italia) roofer h 710 Union
—Ercole emp city h 67 Florence
—Fernando L in US Army r 67 Florence
—Louis in US Army r 67 Florence
—Tilda N mach opr B&CCo r 67 Florence
Baldman Andrew (Ourania) clk USA h (6) 82 Belle
Baldrate Rene R (Rhoda A) dairywkr h 56 Montgomery 10
Baldwin Alonzo C Rev missionary r 240 Long Hill
—Arthur N (Augusta E) insp Chicopee h 42 Virginia
—Bernard L in US Army r 105 Oswego
—Donald G h 36 Randall pl
— -Duckworth div of Chain Belt Co mfrs 369 Plainfield
—Edith E physician 50 Buckingham h do
—Edward H (Marguerite) dentist (5-9) 1242 Main h at Longmeadow
—Edward R in US Merchant Marine r 730 White
—Frederic H maintenance man 339 Worthington r 124 Buckingham
—Gertrude h (6) 370 Belmont av
—Harold J pharmacist 1305 Main r 122 Chestnut
—Jennie S wid William A h 303 Maple
—Lester R emp Westinghouse r 215 College
—Marilyn A tel opr 253 Worthington h at E Longmeadow
—Milton E (Lydia C) promoter 22 Hancock h 720 White
—Milton E Jr in US Merchant Marine 730 White
—Miriam J Mrs h (8) 99 Oswego
—Robert A (Helen H) dentist (5-9) 1242 Main h (19) 90 Maple
—Robert A Jr (Elizabeth C) pres-treas Welch & Baldwin Inc (502) 146 Chestnut h at Longmeadow
—Robert J (Ethel A) carp h (6) 105 Oswego
—Rollin P in US Navy r 42 Virginia
—Ruth C tchr Baltimore Md r 124 Buckingham
—The apts 308 Union
—William V (Helena M) clk Springfield Cold Storage Co Inc 52 Hillman and clk (203) 31 Elm h at N Wilbraham
Baldyga Edward P (Lucille A) foreman AmBCorp h 14 Massasoit pl
—Pauline Mrs r 208 Pearl
—Wanda C Mrs insp 4 Birnie av r (3) 1154 Dwight
Balegno Joseph (Albina) rubberwkr USRCo h 21 Nottingham
Balfe Mildred C clk VNCo r 54 Kensington av
Balfour William (Gertrude K) hoseman SFD h 66 Langdon
Baliali Biagio r 171 Chestnut
Balin Joseph F (Elizabeth) mach opr 4 Birnie av h at WSpfd
Balint Lillian nurse S Hospital r do
Balise Blanche S Mrs h 78 Hyde av
—Motor Sales Paul E Balise prop 603 Columbus av
—Paul E (Rosealma B) (Balise Motor Sales) 603 Columbus av h at Longmeadow
—Shirley G clk Federal Land Bank 310 State h at Longmeadow
Balisle Mary G emp Westinghouse r 139 Dickinson
Balkose Leonard W (Veronica R) insp USA h 1510 Carew
Ball Alfred H (Blanche L) asst adv mgr 16 Fort h 115 Noel
—Bertha J wid Charles E rem to Bingham Me
—Bessie r 163 Westminster
—E Esther office sec 124 State h 16 Sunapee
—Ella M Mrs h (18) 25 White
—Elwyn J (Dorothy E) in US Navy h 9 Somerset
—Ethel Mrs h 68 Byers
—Eva M tel opr S Institution for Savings h (2) 61 Maple
—Frank C (Frances E) eng emp 35 Stockbridge h 56 Leyfred ter

—Frederick E (Betty M) janitor 15 Coomes h do
—George F route slsman GICCorp r 34 Skillingford
—Harold A (Mary E) in US Army h (6) 5 Piney pl
—Henry A (Mary A) mach CVMfgCo h 72 Clifton av
—Henry A Jr (Edith J) asst foreman USA h 108 Plumtree rd
—Irma nurse Wesson Memorial Hospital r do
—Jane library asst 220 State r 22 Howard
—Kate A wid Alfred r 115 Noel
—Keith W (Rena M) boxmkr h 68 Byers
—Lillian M Mrs waitress 2052 Main h 37 Sargeant
—Norma clk Chicopee r 68 Byers
—Olive L Mrs dept mgr 1411 Main r 24 Monroe
—Raymond A (Emily C) adv slsman The Price & Lee Co 134 Chestnut h (6) 11 Edwards
—& Lavigne (David E Lavigne) lwyrs (626) 31 Elm
Balland Lawrence A chauf 19 Harrison av r 26 Crosby
—Marvin (Rita L) chauf 195 Armory r 306 Oakland
—Paul in US Army r 26 Crosby
Ballard Archie J (Gladys M) mach opr h 250 Commonwealth av
—Aure (Una H) hardener 56 Main h 69 Union
—Clifton (Sarah L) waiter 1757 Main h (6) 74 Boylston
—Eleanor Mrs shipping clk 1502 Main r (6) 74 Boylston
—Emily stock clk 1502 Main r 74 Boylston
—Ethel R h 83½ 10th
—Flavin (Myra E) grinder RMTCo h 43 Herman
—George J (Rose A) insp SGLCo h (2) 307 Dwight st ext
—Gilberte M mach opr 33 Morris r 69 Union
—Henry J (Malvina M) emp Bakers Extract Co h 303 Water 10
—Hester A (Emily) emp CVMfgCo r (6) 74 Boylston
—Jacqueline M clk Chicopee r 69 Union
—Julian (Eleanor) in US Army r (6) 74 Boylston
—Mabel C wid Henry A miller USA h 38 Carew
—Marcelle R clk Chicopee r 69 Union
—Mozelle student r (6) 74 Boylston
—Raymond H in US Merchant Marine r 303 Water 10
—Robert L in US Army r 250 Commonwealth av
—Roger H (Florence M) mach opr USA h 21 Batavia
—Rose E wid Albert r 22 Elsie
—Russell J (Helen R) supv 24 Charles h 3 Greenbrier
—Virginia C h 113 High
—Walter H (Sarah A) mgr 618 Page blvd h 22 Elsie
Baillargeon Yvette asst auditor Hotel Bridgeway r 52 Massasoit
Ballatore Bennett M (Assunta) h 299 Oakland
—Dante J in US Army r 26 Long Hill
—Ida E priv sec AAF Depot r 299 Oakland
—Joseph V (Eleanore O) (Long Hill Market) 24 Long Hill h do
Ballington The apts 4 Eagle and 3217 Main

BALLOCH JOSEPH S ESTATE OF
merchant tailors (203) 1559 Main
Ballou Robert M (Winifred R) stock clk CBWWks h 339 Newbury
—Roger in US Army r 95 Marble
—Ruth rem to Connecticut
Balottsos James r 1943 Main
Balsam Bella r 44 Copley ter
—Edmund (Frances M) in US Army r (230) 2142 Main
—Frances M Mrs filer USA r (230) 2142 Main
Balsom George E (Florence) maintenance man CFalls h 19 Dewey
—George E Jr (Isabelle E) receiving clk Holyoke h 60 Littleton
Balthazar George H (Irene C) foreman AmBCorp h 935 Chestnut
Balthazard Marie L wid Arthur J r 177 Hampshire 10
Baltois Alex watchmkr 1414 Main r 2167 Main
Balut William warehouse man 130 Lyman r 122 Chestnut
Balyiss Walton (Margaret) rem to Albany NY
Bamber John Jr (Mary G) filer 55 Stockbridge r 4 VanNess
Bamforth Theodore W (Elizabeth G) clk SGLCo h 526 Dwight rd
Bampos James C (Olga D) (Day The Tailor) 43 Worthington h 47 Kenyon
Ban Stanley rem to WSpfd
Banas Alfred T (Cecile J) in US Navy h 236 Eastern av
—Andrew Inc John S Banas pres-treas Mrs Mary Szarek sec Walter A Banas clk furniture 38 Parker 10
—Catherine M wid Andrew G emp 233 Carew h 89 Linden
—Edmund in US Army r 107 Laconia
—Felix (Bertha D) in US Army r 35 Talcott
—Frank J (Lottie M) mach opr AmBCorp h 128 Parker 10
—Furniture Store (John S Banas) 67 Parker 10

REAL ESTATE RENTALS APPRAISALS A. C. WHITE, JR., REALTOR 293 Bridge Street Telephone 2-5109 INSURANCE PROPERTY MANAGEMENT MORTGAGE LOANS

FORBES & WALLACE . . SHOPPING CENTER FOR WESTERN NEW ENGLAND

—Henry r 107 Laconia
—Home Products (John S Banas) wax products 30 Parker 10
—Jennie T married Hubert Green rem to Belchertown
—John (Teresa K) prop Banas Sand and Gravel Co 32 Oakdale h 107 Laconia
—John S (Banas Furniture Co) 67 Parker 10 (Banas Home Products) 30 do pres-treas Andrew Banas Inc 38 do and clk Banas Package Store Inc 42 do h 392 Parker
—Joseph A (Eva) pres Rialto Cafe Inc 549 Main h at Ludlow
—Package Store Inc Walter A Banas pres-treas-mgr John S Banas clk ber 42 Parker 10

BANAS SAND & GRAVEL CO
cement blocks loam and fill washed and screened sand and gravel 32 Oakdale street East Springfield —See p 59

—Sylvester rem to Three Rivers
—Walter A pres-treas-mgr Banas Package Store Inc 42 Parker 10 and clk Andrew Banas Inc 38 do r do
Bancroft Annex apts 2572 and 2574 Main
—Cafe Inc Peter J Szczebak pres-treas 2587-2589 Main
—Carl D (Edith L) rem to WSpfd
—Edith M r 77 Westford av
—Edward C (Agnes M) emp USA h 38 Ozark
—Elsie S Mrs cashier 1636 Main r 34 Orchard
—Ernest C (Alga L) molder SFCo h 228 Denver
—Fannie E wid George H r 1073 State
—Helen P sec-asst treas The W A Castle Co 36 Taylor h 1073 State
—Henry C mach AmBCorp r 30 Montrose
—Henry L Jr (Elsie S) in US Navy h 34 Orchard
—Howard A acct Federal Intermediate Credit Bank 310 State h at Northampton
—Mary S r 38 Ozark
—Pauline N Mrs h 21 Rutland
—The apts 2580 Main
Bandlow Clara M wid Lessing h 16 Florence
—Lessing died Mar 4 1945 age 62
—William R r 16 Florence
Bandosi Luigi r 204 Main
Bandoski Bolac J (June) in US Navy h 17 Bloomfield
—John (Flora L) h 37 Pendleton av
—Stanley J (Rachel J) tool eng G&BMfgCo h 18 Dombray rd
Bandzul John S (Anna I) (Varsity Manufacturing Co) 133 Union sec-treas Barrat-Gage Corp do and clk The Triangle Mfg Co Inc (201) 33 Lyman h 15 Bangor
Baney John (Jessie) emp 52 Willow r 36 Loring
Banforth Helen benchwkr AmBCorp r 96 King's la
Bangali Samuel emp SGLCo r 33 Richelieu
Bangs Elizabeth E h 30 High
—Nellie M wid Arden E r 105 Dawes
—Raymond A (Charlotte) plumber Chicopee h 103 Dawes
Bangson Carl E h 337 White
Banim Mary B h 47 John
—Mary B radiowkr Chicopee r 277 Orange
—Patrick A (Esther) emp USA h 277 Orange
—Rita C clk E Longmeadow r 277 Orange
—Theresa E priv sec E Longmeadow r 277 Orange
Bannister Delmont (Viola M) emp USA r 40 Woodside ter
—Luise C clk Union Trust Co 1351 Main h at WSpfd
—Mary E wid Albert r 102 Milton 10
Baniuch Mary emp 85 Spring r 91 do
Banker and Tradesman Ruth K Currier rep publications (311) 175 State
Bankers & Shippers Insurance Co of NY Mae F Smith agt (417) 1200 Main
Banks Bertha Mrs emp USA r 11 Walnut ct
—Eva Leen L r 23 Nathaniel
—George H (Lillian F) h 57 Pineywoods av
—John M (Valeda A) in US Navy h 86 Gardner
—Leon A (Charlotte S) chauf 11 Columbia ter h 32 Brigham
—Ralph auto painter 519 Worthington r 132 Greenwood
—Raymond (Rosa L) brass melter WSpfd h 519 Union
—Rosa L Mrs emp USA r 519 Union
—Sumner emp B&A r 47 7th
Bannach Blanche B Mrs (Rose Beauty Shoppe) 140 Spring r do
Bannan George A (Bernardine B) mach CVMfgCo h 116 Hampden 10
—John H (Grace) emp CVMfgCo h 116 Berkshire 10
Bannerman Alexander D (Dorothy E) stereotyper S Union r (5) 24 High
—Dorothy E Mrs teller Third Nat Bank & Trust Co r (5) 24 High
—Marion L clk Federal Land Bank 310 State h at WSpfd
—Mary Mrs clk E Longmeadow h 1340 Boston rd
Bannister Agnes M Mrs clk USA r 40 Harkness av
—Christine clk E Hartford Conn r 40 Harkness av
—Grace rem to Hartford Conn
—John (Agnes M) emp MBCo h 40 Harkness av
Bannon Agnes G wid Clair R h 56 Quincy
—Claire M nurse USA and 37 Dunmoreland do

—Harold T (Berthalyne B) tile setter 17 Dickinson h 78 Westminster
—J Leonard (Gertrude M) in US Navy r 95 Rochelle
—James T (Helen F) tchr 35 Eastern av h 153 Bristol
—James T Jr in US Navy r 153 Bristol
—John J (Charlotte M) (John J Bannon Co) 357 Albany h 37 Dunmoreland
—John J (Elsie M) eng 53 Elliot and sec Central Labor Union 19 Sanford h 124 Northampton av

BANNON JOHN J CO
(John J Bannon-John L Bannon) marble slate tile and terrazzo contractors 357 Albany—See p 91

—John L (John J Bannon Co) 357 Albany 37 Dunmoreland
—Mary E h 166 Massasoit
—Roswell J mailing clk PPubCo r 93 Spring
Banusewich Joseph (Wanda P) in US Army r 10 Churchill
Banyea Julia M Mrs r 3040 Main
—Selma A Mrs r 1522 Carew
Baptist Mary wid John r 22 Pasadena
Bara Jean Mrs comptometer opr 124 Dwight r 165 Breckwood blvd
—Joseph elec USRCo r 33 York
—Robert R foreman 55 Stockbridge r 33 York
Barabessi Amelia wid Peter h 16 Acushnet av
—Erminia wid Pietro h 16 Acushnet av
—Lucy M r 16 Acushnet av
Baraldi Clara J r 791 Worthington
—Joseph W (Neeche E) trucking 117 Federal h do
—Secondo (Mabel M) peddler h 791 Worthington
Baranowski Adam emp B&A r 217 Sharon
—Lottie M emp AmBCorp r 513 Hancock
—Mary H emp AmBCorp r 513 Hancock
—Stephen in US Army r 83 Greenwood
—Xavier Rev curate Our Lady of the Rosary Polish Roman Catholic Church r 25 Underwood
Baranowsky Alexander T Jr (Mary C) in US Army h 284 Dwight st ext
Baranski Joannis (Elizabeth O) h 17 Central
Barba Joseph M sexton Our Lady of Mt Carmel Roman Catholic Church r 123 William
Barbahowski Ludwik (Michalina) gardener Longmeadow h 661 Bay
Barbalian Peter G (Virginia M) conf 106 Oak Grove av h 49 Kenyon
Barbarini Clement T (May) slsman 369 Central h at WSpfd
Barbarise Thomas A (Angela M) toolmkr PM&GCo h 11 Lowell
Barbaroulo Carmen r 90 Carr
—Colomba wid Antonio h 90 Carr
Barbati Ida C wid Fred A (Barbati & Christopher) (500) 1537 Main h 28 Knollwood
—Louise M steno (500) 1537 Main r 28 Knollwood
—& Christopher (Ida C Barbati and Anthony L Christopher) ins (500) 1537 Main
Barbeau Albert J r 367½ Chestnut
—Bertha bkkpr Chicopee r (1) 2991 Main
—Celia wid Edward J r 93 Clifton av
—Edward F in US Coast Guard r 93 Clifton av
—Ernest A (Irene E) mach AmBCorp h 74 Bradford
—Irene E Mrs clk MMLInsCo r 74 Bradford
—Joseph (Mary) trucker CVMfgCo h 74 Lorimer 10
—Leon J (Florence M) deputy sheriff (447) 31 Elm h 93 Clifton av
—Ora M ins agt (402) 1200 Main r (3) 76 Alexander
—Rosanna wid George J h (1) 2991 Main
—William ins agt (402) 1200 Main h at WSpfd
—William J Jr emp mailing room (802) 29 Worthington h at WSpfd
Barbee James S (Elizabeth M) lubrication eng 142 Albany h 359 Belmont av
—Lottie C osteopath (1) 31 Maple h do
Barber Addie F Mrs cashier 1414 Main r (19) 62 Oswego
—Alfred (Beverly) h 45 Gold
—Arthur P (Anna M) condr B&M h 1388 Bay
—Carl E (Lea H) insp WMassElecCo h 146 Bowles
—Carrol (Victoria L) in US Army r 37 Armory
—Charels F (Helen E) tiremkr USRCo h 131 Putnam cir
—Charles M (Addie F) h (19) 62 Oswego
—Charles O (Madeline) maintenance man 1370 Main h at Wilbraham
—Edmund G pres The Elm Tree Press Inc (307) 44 Taylor r 837 Main
—Edward J (Georgianna S) h 654 Boston rd
—Edward J Jr in US Army r 654 Boston rd
—Effie wid Wallace M h 20 Sumner av
—Elsie H Mrs furn rms 9 Bond and 2157-2167-2177 Main h at Brattleboro Vt
—Ernest F (Beatrice E) mach opr USA h 311 Allen
—Esther A slswoman 1320 Main r 20 Sumner av
—Harriet wid Alfred E r 15 W Alvord
—Herbert E (Lutie M) millwright AmBCorp h 36 Decker pl
—Jennie E wid Fred A r 471 Chestnut
—John A (Stella) clk 1423 Main h at Wilbraham
—Lester (Lucy) atdt B&A h 233 Tyler

—Lester Jr (Barbara) in US Navy r 17 Ivy ct
—Linda Mrs rem to Vermont
—Margaret E wid Frank J r 1179 Bay
—Marjorie Mrs USA h 423 State
—Mary Mrs mach opr AmBCorp h 20 Cumberland
—Maude M wid Arthur W gowns (314-316) 340 Bridge h 99 Euclid av
—Melina wid Otis P h 42 Barber
—Stella A Mrs clk 1379 Main h at Wilbraham
—Wallace A in US Army r 20 Sumner av
—Walter E (Loretta R) slsman r 42 Barber
—Winifred P wid John H h 37 Sargeant
Barberi Antonio C (Angie R) forger USA h 36 Manhattan
—Clora Mrs radiowkr r 73 Acushnet av
—Frank (Clara) in US Army h 73 Acushnet av
Barberis Giacomo P (Maria G) sweeper PPCo h 34 Lombard
Barberri Rose chemical opr MCCo r 29 Lombard
Barberry Yolanda emp 169 Main r 166 State
Barbes Theodore (Mary) emp USA h 127 Carew
—Thomas T r 127 Carew
Barbetjotes Alexandria Mrs packer 198 Franklin r 58 Linden
—Andrew (Alexandria) emp USA h 58 Linden
Barbieri Alvera A typist AmBCorp r 154 Hancock
—Angelo (Mary A) h 60 Howard
—Domenico C (Lena L) h 60 Howard
—Felix P (Rose J) plasticwkr 844 Union h 27 Wilcox
—Flora O bkkpr New London Conn r 60 Howard
—Frank painter 60 Howard r do
—Irma A clk 1514 Main r 154 Hancock
—Joseph A mach opr r 154 Hancock
—Madeline J r 154 Hancock
—Vincenzo (Marcellina) emp 755 Liberty h 17 Atwood pl
Barbiero Joseph chauf 1808 Columbus av h 1167 do
—Louisa wid Ercoli r 1167 Columbus av
Barbire Andrew r 52 Wellington
Barboza Arthur F emp mailing room (802) 29 Worthington h at CFalls
Barbuzi Ernest F (Rose D) auto mech Chicopee h 42 Long Hill
Barceleu Kenneth R rem to Collinsville Conn
Barchard Burpee E (A Louise) clk RyEx h (8) 40 Warriner av
Barchielli Peter J (Julia) assembler Westinghouse h 883 Worthington
Barclay Furniture Co Inc Jacob Popkin pres Julius Popkin treas Irving J Rosenbloom asst treas 116 Liberty
—George setup man 132 Birnie av r 2787 Main
Barcomb Nelson H (Celia M) mach h 27 Central
Bardach Laura wid Elias died Mar 31 1945 age 88
—Lloyd S (Dorothy) lwyr (34) 1214 Main h 23 Avon pl
—Max (Sarah B) furn rms 49 Church h do
Bardack Dora D wid Louis emp 305 Dickinson r do
Bardelli Roland (Hazel E) surface treater USA h 43 Pasadena
Barden Albert L (Vera E) in US Army h 107 Westford av
—Alfred (Ruby) in US Army h 17 Locust
—Clara J A wid George F r 471 Chestnut
—Helen A wid Maurice L r 70 Westford cir
—Hilda M stock ledger clk MBCo r 70 Westford cir
—Julia H clk SF&MInsCo r 107 Westford av
—Madelyn E Mrs food server WSpfd r (7) 58 Pearl
—Nellie A filer USA r 15 Ashland av
—Norman sub clk PO r 3502 Main
—Norman L (Madelyn E) in US Army h (7) 58 Pearl
—Robert S (Josephine J) construction wkr Oscar F Carlson Co h (10) 26 High
—Ruby Mrs emp 93 Orleans r 17 Locust
Bardons Charles H (Helen M) asst office mgr 130 Lyman h (13) 108 Byers
Bardsley James T (Ruth H) emp PM&GCo h 96 King's la
Bardwell Edgar A (Mildred L) clk 436 Dwight h at WSpfd
—Edgar M (Jessie M) h 28 Edgemont
—Frederick L (Barbara J) asst buyer Westinghouse h 72 Monrovia
—Gladys G tchr 221 Bay h (3) 147 Sumner av
—Herman r 27 Bliss
—John r 30 Salem
—Leland F (Emily H) asst cashier Third Nat Bank and Trust Co ofSpfd 1391 Main h at Longmeadow
—Margaret priv sec WSpfd r 123 Buckingham
—Ned G mach opr Westinghouse r 20 Springfield
—Pearl B Mrs housekpr r (3) 323 Central
Bareiss Julius (Erika S) mach designer 132 Birnie av h 15 Montclair
Barez Joseph (Betty) prop Armory Wrecking Co 21 Hannum h 293 Chapin ter
—Nathan (Ada) mach opr Westinghouse h 79 Belle
—Sarah wid Samuel h 19 Allendale
—Simon emp Westinghouse r 19 Allendale
Barger Evelyn E steno 161 Plainfield r inq do
—Evelyne S Mrs buyer 1414 Main r 11 Bayonne
—Kermit R (Charlotte G) slsman h (5) 120 Long Hill
—Melvin (Betty D) in US Navy r 51 Shawmut
—Samuel (Evelyne S) slsman h 11 Bayonne

SALES RENTALS MANAGEMENT HENRY M. CLARK CO., REALTORS APPRAISALS MORTGAGE LOANS
100 BROADWAY TELEPHONE 7-0231

ALBERT STEIGER COMPANY
DEPARTMENT STORE — 1477-1497 MAIN ST.

Bargotti Louis J in US Army r 51 Virginia
Barhydt Bessie A wid Lewis G h 15 Riverview
—Kathleen clk Federal Land Bank of Spfd r 15 Riverview
—Mary E stdt 103 William r 237 Bay
—William V H (Mary D) h 237 Bay
Baribault Arthur B in US Navy r 166 Buckingham
—Donat R (Rosalie M) archt and eng 166 Buckingham h do
—Ellen M wid William A h 25 Cedar
—John J in US Navy r 166 Buckingham
—Louis J in US Navy r 166 Buckingham
—Raymond C in US Navy r 166 Buckingham
—Therese M clk Westinghouse r 166 Buckingham
Baribeau Bert A (Juliette I) in US Navy h 20 Jefferson av
—Germaine E wid Xavier furn rms 99 Pearl h do
—Marcel C (Jessie W O) toolmkr Westinghouse h 33 Kenyon
Baril Eugene A (Eliza M) mach opr MDFCo h 36 Donald
Bariteau Aime J (Harriet L) rem to New Hampshire
—Marion E checker USA r 998 State
Barker A Bliss (Alfreda M) insp Westinghouse h 4 Federal ct
—Albert D (Nora M) janitor AmBCorp r 37 George
—Alfreda M Mrs clk 87 Albany r 4 Federal ct
—Barbara Mrs corsetiere (602) 1387 Main r 249 Tremont
—Barbara E clk TelCo r 249 Tremont
—Beatrice L married Charles E Durfee
—Cecelia I wid Irvin R r 28 Everett
—Dorothy A Mrs steno AmBCorp r 21 Burlington
—Dorothy R steno 47 Federal h (1) 57 do
—Edwin C (Grace F) mgr 47 Colton h 133 Westford av
—Elizabeth F waitress 636 Page blvd r 412 Armory
—Elizabeth G wid Blaney P died July 10 1944 age 82
—Ernest W (Helen E) fireman NYNH&H h 39 Horace
—Florence P r 36 High
—Frances E r 127 Bowles pk
—Frederick E (Barbara) mach opr h 249 Tremont
—George H (Helen M) mech draftsman AmBCorp h 154 Alden
—Gilbert E (Dorothy A) in US Coast Guard r 21 Burlington
—Gilbert E (Helen M) in US Army r 2715 Columbus av
—Gordon W in US Navy r 33 Home
—Harry S (Florence S) insp h 33 Home
—Helen L h 28 Florence
—Herbert W insp VNCo r 2787 Main
—Horace R designing eng Concord N H h 86 Sherman
—Irene F Mrs clk 1295 State h at E Longmeadow
—Joseph in US Coast Guard r 184 Eastern av
—Josephine wid Charles housewkr r 42 Congress
—Katherine E wid Joseph housewkr 733 State h 184 Eastern av
—L Belle wid Walter G h 49 Carlisle
—L Dwight (Lois E) woodwkr USA and messenger 180 Worthington h 25 Cass
—Laura F (Miss Barker's School) 309 Central h 86 Sherman
—Lawrence E (Olga M) forger MDFCo h 64 Orchard
—Lawrence L clk VNCo r 127 Bowles pk
—Oscar T asst treas-mgr Art Photo Co 1501 Main h at Agawam

BARKER R L CHEMICALS
industrial chemicals-bleaches-laundry supplies 820 Union WSpfd tel 3-1007

—Robert E (Irene V) rem to California
—Robert S (Blanche M) insp 95 State h 602 White
—Rubina Mrs insp PM&GCo h 104 Rifle
—Sarah H wid George h 21 Burlington
—Wilhelmina M priv sec AmBCorp h 43 Bowles pk
—Winfred W compositor WSpfd h 127 Bowles pk

BARKER'S MISS SCHOOL
(Laura F Barker) private country day school co-educational ages 2 thru' 16 309 Central tel 2-3057

Barkett Edward J (Louise) rest WSpfd h 580 Carew
—Kenneth (Lorraine P) in US Army r 19 Sterling
—Ozzie P (Jennie A) chauf 112 State h 77 Belle
Barkhouse Beatrice Mrs emp 140 Chestnut r 37 Edwards
—Charles R wrecker r 171 Chestnut
Barkhuff Raymond A Jr (Mary G) research chemist MCCo h (3) 29 Federal
Barkley Danforth C (Mary C) technician AmBCorp h 470 Belmont av
—Eleanor J married John J Lang rem to NY
—H Joyce cashier 150 Chestnut r 470 Belmont av
Barklow Paul V (Ruth C) insp Westinghouse h 220 Arthur
Barkow Lucinda W Mrs r 200 Quincy
Barkowski Alexander dishwasher 1478 Main r 36 Willow
Barksdale Abraham (Mary C) rem to California
Barlow Agnes S wid William F h 40 Everett
—Albert D in US Navy r 40 Everett
—Alice R wid Walter E h 10 Buchholz
—Alma M wid Herbert W rem to Savannah Ga

BARLOW
—Catherine A wid Moses M h 74 Yale
—Charlotte married John R Agnew
—David W (Marjorie I) stock room clk USEnvCo r 853 Chestnut
—Edward C (Margaret L) clk-mgr Industrial Credit Corporation of Springfield (3) 18 Vernon h 59 Burton
—Edwin R in US Army r 40 Everett
—Elmer died Apr 22 1945 age 81
—Esther E r 80 Dartmouth
—Frederick C (Nellie A) h (3) 66 Sorrento
—Hannah L wid John R h 618 Newbury

BARLOW HARRY E
(Helen A) general agent Conn General Life Insurance Co of Hartford (916) Third National Bank Bdg 1387 Main h at Longmeadow—See p 125

—Herbert H r 5 Fairdel
—John F (Lula M) dispatcher B&A h 212 Marsden
—John R (Margaret J) mason r 873 Armory
—June E married John W Heagy
—Margaret J Mrs hairdresser (405) 1490 Main r 873 Armory
—Ralph S tester Westinghouse r 80 Dartmouth
—Seth H (Bertha A) real est and ins 163 Spring h 80 Dartmouth
—Thomas G in US Army r 74 Yale
—William F in US Army r 40 Everett
Barna Anthony in US Army r 54 Auburn
—Anthony emp RMTCo h 170 Centre 10
—Daniel A in US Army r 170 Centre 10
—John mach opr MDFCo h 175½ Walnut
—Mary rem to Ludlow
—Stephania labeler 45 Warwick av h at Ludlow
—Stephen (Agnes S) emp USA h 54 Auburn
—Stephen (Noella R) mach opr CVMfgCo r 138½ Main 10
—Walter (Sophia E) mach opr CVMfgCo h 29 Commonwealth av

Barnack Roofing Co
(William M Barnack) contractors for asphalt and asbestos roofing and siding-celotex products 1140 Riverdale WSpfd tel 4-7700—See p 914 WSpfd Directory

Barnard Abraham (Anna) tailor emp 34 New Dwight h 21 Whittier
—Alvin foreman 101 Taylor h at Rutland Vt
—Beatrice F tel opr S Union r 11 Maplewood ter
—Donald B (Ruth H) clk 55 Stockbridge h 335 Oakland
—Douglas F (Mildred A) cutter Russell h 41 Wilcox
—Earl (Gladys) emp city h 252 Orange
—Foundry Co (William M Barnard) 9 Roseland
—Helen W grinder USA r 303 Belmont av
—Ida M wid Ralph h 47 Pine
—Ilene E bkkpr 137 Lyman r 23 Whittier
—John H (Doris L) clk 214 Dickinson h 433 Main
—Leon J r 23 Whittier
—Nila M lathe opr PM&GCo r 65 Oswego
—Ralph O (Laureena M) rep Household Finance Corp of Mass (923) 1387 Main h (7) 253 Union
—Raymond in US Navy r 252 Orange
—Rita L lathe opr PM&GCo h 65 Oswego
—Ruth E emp (4) 24 High r do
—Sara U Mrs mgr 9 Roseland h at Longmeadow
—Victor (Viola) mach opr USA r 129 Sherman
—William M (Sara U) (Barnard Foundry Co) 9 Roseland h at Longmeadow
—Winifred A wid Mark J h 303 Belmont av
—see Bernard
Barnatchez Lorenzo F (Virginia M) foreman 55 Stockbridge h 78 Beaumont
Barnes Agnes E r 85 Spring
—Charles H (Edna M) chauf F L Roberts & Co Inc r 187 Wrentham rd
—Claire D Mrs emp GBCo r 49 Morgan
—Claude W (Bessie C) instructor Westinghouse h 126 Edendale
—Daniel J (Mary T) shipping clk J J Sullivan Co h 71 Cherrelyn
—Doris L insp USA r 161 Eastern av
—Edmund V shorthand reporter (610) 31 Elm h at Wilbraham
—Edward C (Elizabeth) emp USA h (44) 2295 Main
—Edward R (Elizabeth M) asst experimental test eng E Hartford Conn h 40 Edgewood
—Elbert (Claire D) in US Army r 49 Morgan
—Emery W (Mabel L) fireman E Longmeadow h 1216 Parker
—Emma wid William r 75 Yale
—Francis J (Fanny M) route slsman GPBCo h 8 Pomona
—Fred M forger MDFCo r 23 Homestead av 10
—Frederick (Mildred) emp City h 115 Ranney
—George A (Mary L) elev opr 132 Birnie av r 30 Hebron
—George W (Dorothy) janitor 260 Chestnut h 67 Lebanon

BARNES
—Harold R (Doris I) assembler Westinghouse h 36 Melrose
—Harry baker r 1853 Main
—James h (4) 1121 Main
—Jerome O (Frances M) set up man WSpfd h 250 Hancock
—John rem to New Mexico
—John W mgr 89 Main h at Westfield
—Katherine wid Ernest J rem to Pennsylvania
—Katherine E wid Joseph C proofreader S Daily News h (25) 97 Spring
—Kathleen A clk S Nat Bank r 124 Firglade av
—Lorraine E mach opr AmBCorp h (22) 3249 Main
—Lura L wid Herbert W r 16 Orange
—Lyle R (Alice M) rem to Monson
—Madeline D florist A L Gilbert r 161 Eastern av
—Malcolm P brakeman B&M h 31 Bryant
—Margaret J clk 1548 Main r 71 Cherrelyn
—Maude M wid Edward G h 210 High
—Mayme C wid Frederick W priv sec (1010) 1387 Main h (3) 257 Union
—Maynard B (Helen D) aircraftwkr E Longmeadow h 90 Canterbury rd
—Minnie F wid Rufus F slswoman 1414 Main h 32 Pine st ct
—Pearl emp 134 Cass r (24) 97 Spring
—Pearl B Mrs cashier 1776 Main h at Westfield
—Philip (Carrie) h (6) 20 Hubbard
—Richard T (Emma E) asst supt of mails PO h 98 Kimberly av
—Robert D (Alice S) foreman WSpfd h 75 Pomona
—Robert J (Anne) mach CVMfgCo h 230 Worcester 10
—Stanley O (Nellie C) lab h 161 Eastern av
—Thurman E h 115 Ranney
—Thurman E Mrs (Helen L) died July 21 1944 age 54
—William E rigger 38 Hampden r 86 Melrose
—William W died July 25 1944 age 77
Barnett A J Mrs slswoman 1341 Main r 140 Chestnut
—Adeline asst chef 1414 State r 21 Clarence
—Angus A (Dorothy M) asst supt RMTCo h 21 Noble
—Barbara office asst 263 Alden r 30 Fallston
—Celia C Mrs (Barnett Restaurant Supply Co) 933 Main r 49 Washington
—Charles I (Lillian D) mach VNCo h 863 Chestnut
—Charles T toolmkr 55 Stockbridge r 387 Union
—Evelyn E (Springfield Business Service) (238) 172 Chestnut h at Ellington Conn
—Frank H (Louise J) prod supt Westinghouse h 30 Fallston
—George A rem to Holyoke
—Grace Mrs checker S News Co r 182 Locust
—Harry J rem to New Jersey
—Helen L clk (610) 1387 Main r 175 Maple
—John A C (Eloise) slsman 1095 Main h at Holyoke
—John E in US Army r 175 Maple
—Joseph (Celia C) mgr 933 Main h 49 Washington
—Joseph E r (4) 323 Central
—Loretta A Mrs h 175 Maple
—Louis G (Grace) timekpr USA h 182 Locust
—M H Co Inc Robert A Buchan pres-treas Robert B Buchan v pres Frank C Cook clk cigars and tobacco mfrs 1277 Main
—Margaret J clk TelCo r 175 Maple
—Margaret M wid John h 132 King
—Marion E r 387 Union
—Restaurant Supply Co (Mrs Celia C Barnett) 933 Main
—Rita bkkpr 1281 Main r 49 Washington
—Robert (Ruby) tirewkr CFalls h 26 Boundary pl
—William L (Margaret L) h (4) 323 Central
Barney Azel P physician 127 Maple h do
—Benjamin G (Ethel B) custodian 208 Broadway h 98 Catharine
—Bernice C Mrs tel opr MCCo r 206 Pearl
—Catherine H Mrs proofreader (802) 29 Worthington h at Longmeadow
—Doris M tel opr TelCo r (4) 3179 Main
—Emma C wid Ersting R emp AmBCorp h 53 Palmer av
—Ersting R in US Navy r 53 Palmer av
—Frank G (Marjorie W) dentist (906) 1387 Main h at Longmeadow
—George H (M Lucille) guard E Longmeadow h 48 Fort Pleasant av
—Helen R insp SDFCo r 19 Middle
—John A in US Navy r 19 Middle
—John J (Mary K) insp E Longmeadow h (4) 3179 Main
—John N (Della I) eng B&A h 19 Middle
—Lawrence B in US Army r 98 Catharine
—Lena wid George r 53 Knox
—Leon (Vera M) emp 71 Colton h 59 do
—Mary wid Thomas h 206 Pearl
—Rose A wid John E drsmkr 90 Oswego h do
—Thomas F (Bernice C) in US Navy r 206 Pearl
—Vera M Mrs clk 1514 Main r 59 Colton
—see Bernier

We give S&H Green Stamps
Poole's Springfield Managed and Conducted for Over Thirty Five Years

FIELD, EDDY & BULKLEY INSURANCE
1200 MAIN STREET PHONE 4-1112 Fire -- Accident -- Auto

Barnfield Beatrice P Mrs emp 16 Orange r do
Barnum Adele L wid Charles N r 15 Bay
—Earl F (Viola L) mach CVMfgCo h 180 Hampshire 10
—Hazel W asst cafeteria mgr MMLInsCo h (10) 685 State
—Lester E (Anna C) (National House) 13 Oak 10 h do
—Mary A tchr 51 Homer r 18 Dunmoreland
—Mary A wid George A h 18 Dunmoreland
—Phyllis M clk USA r 13 Oak 10
Barocchi Guiseppina wid Vincent h rear 745 Worthington
—Lena A mach opr 128 Liberty r rear 745 Worthington
Baron Albert A (Bessie D) dept supv 21 Cypress h 184 Woodlawn
—Albert C (Cecile M) mach AmBCorp h 3110 Main
—Alfred in US Army r 259 Main 10
—Arthur r 258 Worthington
—Celia wid Fred h 259 Main 10
—Cora housekpr r 32 Decatur 10
—Donald J (Eleanor L) elec MCCo h 174 Essex 10
—Edward L (Juliette J) coremkr CVMfgCo h (1) 284 Main 10
—Edward S (Valtrude B) supv of records Westinghouse and clk Springfield Beef Co 190 Chestnut h 105 Windemere
—Ernest G (Dorothy G) molder CVMfgCo h 269 Main 10
—Etta wid Herman tailor 163½ State h 77 Dickinson
—Fred A (Margaret A) trucker CVMfgCo h 185 College
—George A in US Army r 259 Main 10
—Gilbert W in US Army r 184 Woodlawn
—Hector (Elsie E) stock clk MCCo r 27 Border
—Henry (Bertha) trucker CVMfgCo h 233 Worcester 10
—Herman died Oct 25 1944 age 58
—Ida G wid John died Dec 1 1944 age 67
—John died June 27 1944 age 67
—Leo in US Army r 259 Main 10
Barone Frances card punch opr USA Armory sq h at Palmer
—Michael (Marion R) h 18 Division
—Nicholas (Mary P) (Barone & Moran) 296 Bridge h 20 Division
—Pasquale (Julia) ink mixer 338 Dwight h 52 Arch
—& Moran (Nicholas Barone and Mark P Moran) barbers 296 Bridge
Baroni Frederick P (Gloria M) emp USA h 124 Florida
—Pasquale r 22 Norwood
Baronowsky Alex H emp USRCo r 98 Essex
Barou Henri A insp AmBCorp r 38 Westminster
—Marie C wid Henri P furn rms 38 Westminster h do
Barowsky Carolyne wid Frank h 238 Quincy
Barr Bryce (Anna G) watchman 55 Stockbridge h 2234 Main
—Clarence A teller Hampden Savings Bank r 28 Windsor
—Clive (Lucille A) mach opr h 82 Vermont
—Edith R tchr 9 Acushnet av r 28 Windsor
—Edwin C Jr (Ann R) power house opr WMassElecCo h (8) 176 Orange
—F Allan (Agnes R) pres Holyoke Card & Paper Co 95 Fisk av h at Holyoke
—Helen R clk Miami Fla r 258 Carew
—Isabelle R wid Thomas J h 28 Windsor
—Isadore in US Army r 258 Carew
—John F (Lillian E) acct h 18 Bristol
—Joseph (Dora) mgr 1141 Dwight h 258 Carew
—Phyllis J clk S Nat Bank r 258 Carew
—Rose r 44 Sumner av
—Thelma L in WAVES r 258 Carew
—Theodora M ticket clk B&A r 263 Union
—Virginius C (Marie L) aidt Forest Park Zoo h 4 Leyfred ter
—Walter S (Dorothy L) gardener WSpfd h 27 Montford

BARRAT-GAGE CORP
Abraham Ratner pres John Bandzul sec-treas fixtures tools and gages 133-135 Union

Barratt Ray r 36 Willow
Barre C Stanley (Constance G) clk 1295 State h at Longmeadow
—Eva R wid H Peter emp USA h 15 Hawley
—Joseph C (Aurora) emp 25 Worthington h 30 Mystic
—Joyce M student r 15 Hawley
Barreira Manuel r 54 Sargeant
Barrell Norman G (Grace E) condr NYNH&H h 16 Belvidere
Barrett Agnes M r 25 Gordon
—Albert E in US Army r (4) 110 Cedar
—Alfred K (Virginia A) in US Navy r 12 Quebec 10
—Alice C h 38 Westford av
—Alice L r 25 Gordon
—Anna Mrs labeler 53 Wilbraham rd h (4) 110 Cedar
—Arnold L clk 195 State h at Longmeadow
—Barbara insp USA r 40 Edwards
—Barbara M bkkpr real est dept 100 Broadway r 756 Belmont av
—Buena V prin clk (28) 36 Court h 78 Chester
—Catherine r 85 Spring
—Charles F slsman SETCo h 200 MassAv
—Clara E wid Eli N r (8) 220 Pearl
—Clarence C (Ella B) h 106 Suffolk
—Clifton H (Lena Y) chauf city h 38 Denver
—Dorothy C clk MMLInsCo h 24 Daytona
—Earl B (Ella) emp Westinghouse h 71 Dorset
—Edward A (Sarah) mach Westinghouse h 35 Redlands
—Edward F (Agnes M) mech StRy h 268 Denver
—Edward R in US Navy r 268 Denver
—Ethel M Mrs waitress 218 Worthington r 33 Fort Pleasant av
—Franklin W (Cynthia K) in US Navy r 200 MassAv
—Gilbert R r 83 Central
—Grace Mrs r 193 Worthington
—Harold T (Helen M) policeman h 259 Gillette av
—Harry (Clara) maintenance man DMCo h 16 Bither
—Henry J emp Reynolds Metals Co r (88) 786 State
—Herbert T (Vesta M) h 34 Orange
—James (Rose D) welder emp 55 Stockbridge h 37 Gilman
—James F (Evelyn) assembler VNCo h 47 Abbe av
—James J (Marie M) wireman 57 Liberty h at WSpfd
—James T (Marion) h 253 Marvin
—Jane C housewkr h 17 Central
—John D (Beatrice) chiropodist (402) 1490 Main h (3) 3004 do
—John F (Bridget M) guard Westinghouse h 66 Miller
—John F (Marion W) in US Army r 73 Barber
—Joseph in US Army r (4) 110 Cedar
—Julia F r 756 Belmont av
—Kenneth S (Gail N) v pres M C Barrett Inc 600 State h at E Longmeadow
—Laura emp BSTWks r (4) 40 Wartiner av
—Lillie B wid Merrick r 45 Bay
—Lou M clk 1548 Main r 285 Union
—M C Inc P Phillips Barrett pres-treas Kenneth S Barrett v pres Mrs Marion T Lockwood clk autos 600 State
—Margaret C slswoman 1474 Main h at WSpfd
—Margaret E steno USA Armory sq h at Northampton
—Margaret M calculating mach opr USA Armory sq h at Monson
—Marion E r 161 Eastern av
—Mary wid James E h 11 Crown
—Mary M tchr 62 Franklin h 18 Everett
—Mary S Mrs steno 21 Cypress h at SHad Falls
—Mary T clk TelCo r 66 Miller
—Melvin G (Ethel) mach Westinghouse h 36 Bentley
—Michael J (Dora J) guard Holyoke h 756 Belmont av
—Michael J (Irene P) chauf MCCo h 56 Margerie
—Mildred K slswoman 823 State r (8) 220 Pearl
—Orley H (Julia E) linotype opr 8 Republican h 759 White
—P Phillips (Wilhelmina M) pres-treas M C Barrett Inc 600 State h 18 Providence
—Phyllis L married Edward Hellyar
—Raymond A in US Navy r 5 Greenacre sq
—Richard O in US Army r 759 White
—Robert (Leora M) bus opr StRy h 147 Bond
—Robert E in US Navy r (4) 110 Cedar
—Ruth clk 44 Willow h (5) 13 Edwards
—Ruth M cashier (412) 1387 Main r 756 Belmont av
—Sidney A (Ethel M) slsman 26 Vernon h 33 Fort Pleasant av
—Terrence (Gertrude L) barber 2827 Main h 472 Newbury
—Thomas E (Lyla P) lineman WMassElecCo h 153 Dwight rd
—Thomas F in US Army r 759 White
—Thurlow W (Anna L) tel opr B&A h 18 Mattoon
—Virginia A Mrs in WAVES r 12 Quebec 10
—William (Elizabeth M) in US Army h 120 Kensington av
—William D h 25 Gordon
—William H messenger WUTelCo r 48 Clarendon
—William M head clk 57 Liberty h at Palmer
—William R (Josephine M) chauf RyEx h 32 Phoenix
—see Berrett
Barri—see Barry
Barrick Anna V wid Lawrence E cook r 1166 Worthington
Barrington Milo E r (3) 129 Magazine
Barron Alfred R (Rita M) painter h 24 Massasoit
—Delphus J (Arthimise) emp CVMfgCo h 253 Centre 10
—Jeremiah S carp USA h 32 St James cir
—L Raymond in US Army r 253 Centre 10
—Victor (Leona) artist emp (26) 77 Worthington h at Chicopee
—see Baron
Barrow Willie E (Emma N) molder S Bronze & Aluminum Co h (12) 159 Sharon
Barrows Antonio (Anne M) plater Westinghouse h 35 Jones
—Birdella E r 49 Prentice
—Edwin D (Mabel H) cashier 5th fl 44 Vernon h at Longmeadow
—Esther M r 33 High
—Gladys T Mrs h 129 Prentice
—Harriet M wid Leonard J h 49 Prentice
—Helena E Mrs h (5) 218 Ferry
—Nathan J (Mabel C) janitor USA h 541 State
—Paul E in US Navy r (5) 218 Ferry
—Prescott S emp AmBCorp and organist Trinity Methodist Church h 33 High
—Richard W in US Navy r 129 Prentice
—Virginia married Palmer W Wright
Barrup Ruth E claim rep (916) 1387 Main r 248 Fort Pleasant av
Barrus Carl B sta eng WSpfd h 29 Coleman
—Caroline clk WSpfd r 114 Brunswick
—Donald S (Agnes D) chauf 55 Riverview ter h 114 Brunswick
—Donald S Jr in US Army r 114 Brunswick
—Dorothy R slswoman 1414 Main r 114 Brunswick
—Earl W (Pauline E) mgr paint dept 31 Market r 92 Pasadena
—Eleanor M steno 310 State r 114 Brunswick
—Ernest F (Dorothy T) in US Army h 13 Harvey
—Madeleine R clk TelCo h 117 Magazine
—Mattie M Mrs r 117 Magazine
—May M married James Booney
—Nicolau emp USA h 2699 Columbus av
—Philip in US Navy r 2699 Columbus av
—Ralph H (Marion W) insp USA h 121 Middlesex
—Stanley C fireman B&A h Evergreen rd
—Walter in US Merchant Marine r Evergreen rd
Barry Adeline A Mrs guard AmBCorp r 52 Redlands
—Agnes office sec 95 State r 191 Commonwealth av
—Alice rem to Northampton
—Alice M emp DMCo r 191 Commonwealth av
—Arthur T (Ada A) foreman RyEx h 18 Harmon av
—Bernard L (Olive) in US Army r 133 Dickinson
—Catherine R cashier (3) 18 Vernon r 61 Willard av
—Charles H (Myrtle M) fireman SFD h 282 White

Barry Coal Co
(Philip D Barry) coal-coke-fuel and range oil office and yard 776 Union West Springfield—See p 905 W Spfd Directory

—Dorothy E Mrs steno (623) 1387 Main h at Chicopee
—Edmond S r 117 Jefferson av
—Edward mach opr VNCo r 20 School
—Edward E in US Navy h 120 Federal
—Edward F in US Army r 263 Central
—George R (Mary L) set-up man USA h 223 Dayton
—Grace F Mrs buyer 1365 Main r 33 Fort Pleasant av
—Helen r 95 Walnut
—Helen A clk USA r 133 Dickinson
—James E in US Army r 191 Commonwealth av
—James J r 837 Main
—Janet S in US Marines r 133 Dickinson
—Jean nurse US Army r 164 Woodlawn
—Jeremiah A (Mary A) h 51 Bay
—John F in US Navy r 263 Central
—Joseph W in US Navy r 78 Charles
—Kathleen Mrs bkkpr Sullivan The Mover Inc r 33 Murray Hill av
—Kenneth P (Gertrude E) assembler Westinghouse h 143 Gilbert av
—Louis (Mary V) chauf 73 Chestnut h 133 Dickinson
—M Josephine r 54 Princeton
—Margaret E wid James F died June 9 1944 age 72
—Margaret H wid Patrick J r 274 White
—Mary A wid John W 191 Commonwealth av
—Michael J (Frances C) mgr 761 Liberty h 166 Woodlawn
—Michael W r 3052 Main
—Napoleon J (Elizabeth M) tiremkr USRCo h 7 Ashley
—Norman T in US Navy r 18 Harmon av
—Oliver H r 20 Colchester
—Richard H (Grace F) supv bookkeeping dept Third Nat Bank & Trust Co of Spfd h 33 Fort Pleasant av
—Richard L (Eunice B) chauf 116 Denver h 163 Gilbert av
—Robert N J in US Army r 191 Commonwealth av
—Rose Mrs cleaner 1368 Main r 22 Howard pl
—Sheila S emp AmBCorp r 78 Charles
—Theresa L wid Richard J cafeteriawkr MMLInsCo h 61 Willard av
—Theresa M Mrs insp USA r 192 Oak Grove av

KASKO HOME FURNISHINGS, INC. Have Your Old Washing Machine Rebuilt
1865 Main Street MAYTAG *Sales and Service* Have it Look Like New Phone 3-3342

REAL ESTATE
INSURANCE
MORTGAGES
APPRAISALS

E. D. JOHNSON CO.

1562 MAIN STREET
Telephone 6-7294

—Thomas F (Laura) ins agt 2d fl 182 State h 164 Woodlawn
—Thomas F Jr in US Navy r 164 Woodlawn
—Thomas J (G Virginia) maintenance man 339 Worthington h 77 Prospect
—Thomas L insp Westinghouse h 78 Charles
—Vincent C (Kathleen) in US Coast Guard h 33 Murray Hill av
—William (Geneva) bartender 1779 Main h (6) 11 Sherrington et
—William C (Adeline A) h 32 Redlands
—William J in US Army r 191 Commonwealth av
—William P (Alberta M) in US Army 71 Pembroke
—William R (Catherine J) lwyr (201) 1303 Main h 28 Woodlawn
—see Barre Barri and Berry
Barsalou Omer grocer 1648 Carew h at Chicopee
Barsam Alma clk MMLInsCo r 46 Dearborn
—Alma wid Barsam T h 46 Dearborn
—Annie r 46 Dearborn
Barselou George (Emilia) molder CVMfgCo h 77 Lyons 10
Barsom Anna wid Thomas r 153 Wilbraham rd
—Barber Shop (Benjamin Barsom) 810 State
—Beauty Salon (Frank T Barsom) 822 State
—Benjamin F (Alice M) (Barsom Barber Shop) 810 State h 153 Wilbraham rd
—Benjamin F Jr in US Army r 153 Wilbraham rd
—Evelyn clk USA r 153 Wilbraham rd
—Frank T (Rose F) (Barsom Beauty Salon) 822 State h 48 Catharine
—George K (Catherine V) h (6) 909½ State
—Rachel V clk USA r 153 Wilbraham rd
—Richard H in US Navy r 48 Catharine
—Theodore F in US Navy r 48 Catharine
Barstow Ida C wid Francis L h 20 Noel
—Louise G wid Elmer W h 151 Sherman
Barszcz Anton (Anna M) custodian 21 Parker 10 h 11 Ludlow av 10
—Edward S in US Marines r 11 Ludlow av 10
—John T in US Army r 11 Ludlow av 10
—Stanley F (Apolonia) molder CVMfgCo 98 Welland rd 10
—Stanley J insp G&BMfgCo r 11 Ludlow av 10
—Stanley W (Ethel A) in US Army h 191 Hampshire 10
—Walter J emp USA r 11 Ludlow av 10
Barteau Harry F (Marion F) foreman PM&GCo h 66 Redlands
—Jacquelyn M clk TelCo r 66 Redlands
Bartels Arlene G clk 7th fl 29 Worthington 397 Oakland
—Carl F in US Army r Fair Oak rd
—Earl W (Genevieve I) in US Army h off Fair Oak rd
—Norman W (Barbara U) in US Navy h 1613 Parker
—Otto (Grace) asst foreman USA h 397 Oakland
—Raymond O (Eleanor E) in US Army r 12 Palmer av
—William H (Louise B) mach IMCo h 1641 Parker
—William S (Bessie A) foreman IMCo h Fair Oak rd
Barth Benjamin R in US Navy r 70 Vermont
—Berthold (Elizabeth H) gang boss USA and mach opr 4 Birnie av h 5 Woodworth pl
—Frank R (Esther J) eng emp 471 Worthington h 70 Vermont
—Frederick A (Grace M) benchwkr AmBCorp h 705 Bay
—Grace B wid Emil A mach opr 296 Main h 565 Union
—Ralph E (Marion E) mach PM&GCo h 85 Edgewood
—Rita M married John A Coffey
Barthelmes Oscar L insp 55 Stockbridge h 90 King
Bartholomew Bella Mrs r 53 Dartmouth
Bartlett Alvin L (Dorothy) in US Army h 298 Oakland
—Amy J tchr and counselor 235 State r 16 Monmouth
—Annie G wid John L h 2474 Main
—Arthur H (Evaline S) service man Bay State Elevator Co h 339 Boston rd

BARTLETT ARTHUR L
(Lenta G) special agt Conn General Life Ins Co of Hartford (916) 1387 Main h 34 Commonwealth av—See p 125

—Benjamin D (Idella M) printer emp 53 Hillman h 849 White
—Betty L wid Thomas R r 18 Manchester ter
—Carl (Harriet F) sta eng City Heating Plant h 171 Bowles pk ext
—Carlyle H (Marion P) county supt 120 Oakland h 16 Powell av
—Carrie E slswoman 21 Harrison av h (1) 921 Worthington
—Catherine ledger clk WMassElecCo r 39 E Alvord
—Charles E (Grace M) receiving clk 1592 Main h (3) 931 Worthington
—Charlotte wid Wadner h 45 Malden
—Clifford M (Eva B) power eng PPubCo h 30 Sachem

—Donald A (Iretta M) rate auditor WMassElecCo h 19 Trinity ter
—Dwight H (Marion O) patternmkr WSpfd r 125 College
—Edward C died May 13 1945 age 29
—Edric C in US Navy r 171 Bowles pk ext
—Elizabeth E wid Rufus H r 45 McKnight
—Elmer R Rev (Laura F) asst buyer SRCo and pastor First Christian Spiritualist Church 137½ State h 31 Noble
—Evaline S Mrs clk 305 Bridge r 339 Boston rd
—Evelyn R wid Edward C clk AmBCorp h 93 Alderman
—Everett E (Lucila J) rem to Washington D C
—Floyd A (Elsmere M) in US Army r 62 Randolph
—Frances M (Frances Beauty Studio) 680 Sumner av r 32 Burton
—Frank E (Annabelle L) mach tool supv h 66 Edendale
—Frank I (Katherine) h 32 Burton
—Frederick E in US Navy r 45 McKnight
—George r 55 Ventura
—Gordon E in US Navy r 66 Edendale
—Hattie F wid Leon G r 243 Wilbraham rd
—Helen L clk (222) 29 Worthington h 54 Lester
—Ida h 31 Pomona
—Isidore r 1945 Main
—James W (Mary D) maintenance man IMCo h 122 White
—John E in US Navy r 19 Mandalay rd
—John E (Esther A) supt Boston h 19 Mandalay rd
—John L died Oct 28 1944 age 79
—Kenneth I (Lucille H) shipper E Longmeadow h (2) 320 Union
—Leon E (Florence S) asst supt loans MLInsCo h 24 Trinity ter
—Lewis G (Marjorie H) carp h 362 Hancock
—Lily emp G&RMfgCo r 265 Union
—Lincoln E (Alice A) r 61 Horace
—Louis D (Dora S) mgr Davis & Daggett Co h 128 Leyfred ter
—Louise J library asst Forest Park Branch Library r 39 E Alvord
—Margaret r 2474 Main
—Margaret C wid Owen J h 125 College
—Margaret R clk MMLInsCo r 39 E Alvord
—Marion L prin Howard Street School r 59 Buckingham
—Myrtle F wid Charles F r 68 Avon pl
—Norma E comptometer opr Westinghouse r 171 Bowles pk ext
—Olive clk 35 Oakland r 39 E Alvord
—Phillip E (Rhoda E) tool grinder Reda Mfg Co Inc h 257 Edendale
—Ralph W (Charlotte M) asst foreman USA h 37 Spruce
—Rena F Mrs tchr 415 State h 45 McKnight
—Rosamond S clk (222) 29 Worthington r 54 Lester
—Seldon insp USA h 39 E Alvord
—Virginia asst dietitian 266 Bridge 2474 Main
—Walter restwkr r 177 Chestnut
—William E artist r 42 Longfellow ter
—William H (Mary E) office mgr 31 Hillman h 42 Longfellow ter
Bartley Evelyn C bkkpr 20 Bowdoin ter h at WSpfd
—John A (Theresa R) driver 142 Albany h at Thompsonville Conn
Bartolo Anthony in US Navy r 172 Quincy
—Joseph (Agatha) packer USA h 172 Quincy
—Vincent in US Army r 172 Quincy
Bartolucci Americo A emp AmBCorp r 41 Greene
—Angelo (Stella) (Angelo Bartolucci & Son) 41 Greene h do
—Angelo & Son (Angelo Bartolucci) masons 41 Greene
—Augusto (Rose) emp USA h 839 Worthington
—Chris emp 163 Dwight r 97 Belle
—Edith M r 839 Worthington
—Henry J (Winnifred E) asst foreman AmBCorp h (5) 35 Summit
—Hilda M clk Reynolds Metals Co r 839 Worthington
—Joseph E (Mary E) mason h 83 Malden
—Joseph O in US Navy r 389 Central
—Lillian R h 125 Greene
—Mary J benchwkr AmBCorp r 389 Central
—Paul J (Marie M) mach opr AmBCorp h 110 Everett
—Primo R in US Army r 839 Worthington
—Rose M emp 93 Orleans r 839 Worthington
—Sandy (Reta M) molders helper h 389 Central
Barton Albert J mach opr 55 Stockbridge r 37 Sargeant
—Alma M Mrs emp PM&GCo r (4) 4 Chapel
—Bernard S (Myrtle M) assembler VNCo h 29 Robinson
—Bessie C wid Eugene benchwkr USA r 10 Kelly pl
—Charles A (Mary I) mach WSpfd h 81 Eastern av
—Clement A in US Navy r 81 Eastern av
—Doris G Mrs 54 Melville

—Edward (Alice S) guard Union Trust Company 1351 Main h at W Suffield Conn
—Edward H slsman 1075 Page blvd h at Amherst
—Floyd W (Mildred S) repairman Westinghouse h 63 Gillette cir
—G Kenneth r (2) 133 Sumner av
—Gertrude wid William J h 77 Firglade av
—Gertrude E wid Harry L r (2) 133 Sumner av
—Gilbert R in US Army r 48 Rifle
—Hazel insp WSCo r 221 High
—Homer E (Esther T) eng Washington D C r 140 Buckingham
—Homer R h 140 Buckingham
—James W (Freda H) cost acct MCCo h 89 Edgewood
—Jean A steno r (8) 242 Fort Pleasant av
—John F dairywkr 302 Locust r 48 Rifle
—Lelia comptometer opr 8th fl 29 Worthington h at Palmer
—Lewis S (Cora A) h (2) 26 High
—Lloyd Z in US Army r 63 Gillette cir
—Lucille wid James R emp AmBCorp h (8) 242 Fort Pleasant av
—Mary r (1) 178 Orange
—Mary E r 111 Euclid av
—Mildred student r 643 Union
—Phyllis student r (8) 242 Fort Pleasant av
—Phyllis A time clk Westinghouse r 63 Gillette av
—Raymond (Katherine) emp 55 Stockbridge h 1512 Carew
—Richard R in US Marines r (8) 242 Fort Pleasant av
—Robert asst sec Massachusetts Mutual Life Insurance Co 1295 State h 29 Redford rd
—Robert E in US Army r 110 Tyler
—Sidney E dist rep Bowser Inc 77 Firglade av h do
—Stanley L (Alma M) mach opr IMCo h (4) 4 Chapel
—Tailoring Company Inc Bernard Freed pres Meyer Freed treas ladies wear mfrs 1897 Columbus av
—Walter J (Jessie H) die sinker MDFCo h 4 Salem
—William A (Elizabeth M) mach WSpfd h 48 Rifle
—William I died Dec 27 1944 age 75
—William J in US Army r 48 Rifle
—William T (Esther H) purchasing agt AmBCorp h 26 Thames
Bartone Felix emp MDFCo r 22 Loring
Bartos Anthony Jr (Cornelia T) emp 161 Armory h 29 Orleans ct
—Carrie wid Anthony K h 205 Quincy
—Fred J (Dorothy E) oiler USA h 53 Lebanon
—James E (Rebecca P) paintmkr 161 Armory h 500 Union
—Lawrence molders helper r 205 Quincy
Bartosiak Joseph J (Leona A) rest 300 Worthington h at Westfield
Barttro Arthur W (Cordelia) gasoline and auto repr 866 State h 136 Bowles
—Madeline M bkkpr 866 State r 136 Bowles
Bartula Evelyn C clk 282 Dwight h at Chicopee
Burtunek Esther E Mrs married Valentine Eisenhauer
Bartyzel L Ernest (Stella L) in US Army h 358 Franklin
—Pauline H supv mailing dept 837 State h at CFalls
—Stella L Mrs bkkpr East Springfield Coal & Oil Co r 358 Franklin
Baru Adam (Bessie) mach opr Westinghouse h 103 Massasoit
—Isaac K in US Navy r 103 Massasoit
Barufaldi Mary R Mrs h 79 Union
—William (Yvonne E) in US Army h 17 Howard pl
Barwick Harry L (Helen) claim agt RyEx h 118 Mass Av
Barwikowski Helen R waitress 1478 Main r (1) 62 Pearl
Baschiaore Lino in US Navy r 697 Liberty
—Peter chaufs asst 195 Armory h 697 Liberty
Bascom Alice E acct emp 93 Orleans h at Longmeadow
—Chester F draftsman Chicopee r 627 Chestnut
—Edna J clk WSpfd r 627 Chestnut
—Ellen S wid Dorus A r 143 Cambridge
—Grace N wid Edric F clk SGLCo h 627 Chestnut
—Joseph A (Ann I) clk 436 Dwight h at Longmeadow
—Marie P wid Edward C h 728 Union
—Marie R r 728 Union
—Theodore W (Virginia F) press opr 1562 Main h 38 Collins
Basdekis Angeline r 52 Sterling
—Apostle (Katherine) meat cutter 1439 Main h 52 Sterling
—Charles H (Dorothy S) chemist MCCo h 81 Garfield
—Constantine A (Gertrude R) chauf h 67 Jardine
Basel Homer E (Muriel D) in US Army r 43 Cornell
Bashant Ruth V r 1023 Sumner av

Bashaw Edward J
(City Stamp Works) 317 Dwight h 301 Harkness av—See p 219

The Union Central Life Insurance Co. 293 BRIDGE ST.
CHARLES S. MERRIAM, Manager
Telephone 4-3166

RALPH D. JONES, INC. CHRYSLER — PLYMOUTH
721 WORTHINGTON ST. TOWING SERVICE TEL. 6-6301 • Sales Distributors Service - Parts Wholesale Retail

BASHAW
—Edward J Mrs (Beatrice M) died Nov 17 1944 age 42
—Jennie E wid William K rest 140 Taylor h 33 Ambrose
—William C (Lillian K) auto parking 138 Taylor and mgr 140 do r 33 Ambrose
Bashinsky Nellie wid Thomas cleaner (503) 145 State h 23 Church
Basile Albert R fireman city r 28 Wendell pl
—Angelina F Mrs grocer 93 Hancock r do
—Angelina J stitcher 36 New Dwight r 28 Wendell pl
—Aniello (Baisa) emp Westinghouse h 139 Dickinson
—Antoinette mach opr AmBCorp r 24 William
—Antonio insp AmBCorp r 71 Bliss
—Carmela emp 125 Armory r 24 William
—Francisco A in US Marines r 11 Coyne
—Frank h 18 Union
—Frank C (Lillian L) assembler Westinghouse h (4) 18 Montpelier
—James (Antoinette S) (Apremont Barber Shop) 117 Chestnut h 142 Orange
—James J (Mary C) maintenance man Westinghouse r 78 Charles
—James J (Theresa A) chauf WSpfd h 63 Greene
—Jennie seamstress 162½ Chestnut r 20 Greene pl
—John (Giovannina) yard man Westinghouse h 28 Wendell pl
—John in US Army r 24 William
—Joseph (Angelina F) poultry Westfield h 93 Hancock
—Joseph A in US Army 28 Wendell pl
—Joseph H (Loretta A) gaugemkr 630 Main h 28 Bryant
—Lena emp 235 Mill r 20 Greene pl
—Lillian L Mrs clk 1208 Main r (4) 18 Montpelier
—Louis in US Army r 11 Coyne
—Madeline married Claudio Dionisi
—Mafalda Mrs novelties 973 Main r 77 Wilcox
—Palmerino (Mafalda) painter WSpfd h 77 Wilcox
—Pasquale R (Carmela M) in US Marines h 60 Norwood
—Peter (Carmella) millwright BMTCo h 11 Coyne
—Vincent (Antonetta) mach opr h 91 Hancock
—Vincenza wid Giovanni h 20 Greene pl
—Virginia wid Carmine h 24 William
Basiliere Eugene J (Ruby E) presser 2575 Main h 67 Warrenton
Baskerville Luella Mrs r 101 Oak
Baskin Tillie bkkpr Holyoke r 57 Narragansett
Basmajian Aram (Arpple C) slsman 31 Hillman h 121 Maynard
—Carnig E died April 20 1945 age 59
Bass Daniel (Helen A) tool grinder B&CCo h (5) 99 Oswego
—Gussie wid James h 51 Hebron
—Howard in US Army r 51 Hebron
—Jennie M wid Bertrand A h 75 Albemarle
—Jessia r 968 State
—Julia E wid Henry L r 32 Woodworth av
—Sylvia J emp AmBCorp r 51 Hebron
—Zack r 62 Essex
Bassell Albert M (Gussie) sta mgr 77 Vernon h 35 Jefferson av
—Rebecca wid Samuel S h 58 Hebron
Bassett Albert C in US Army r 40 Amaron
—Arthur emp MCCo r 41 High
—Arthur F (Rose K) h 223 Forest Park av
—Arthur J (Corinne M) rolling mach opr MCCo r (1A) 34 Manor rd
—Barbara M clk USA r 3 Norfolk
—Bertha H Mrs h 40 Locust
—Beverly B married H Alfred Barber
—Blanche Mrs mach opr PM&GCo h (1) 537 Main
—Charles A (Virginia) welder Westinghouse h 80 Linden
—Charles L (Josephine L) maintenance man IMCo h 40 Amaron
—Charles N (Marion B) mach USA h 13 Atwood pl
—Duane B (Edna C) in US Marines h 21 Maynard
—Eileen M riveter AmBCorp r 40 Amaron
—Eleanor A mach opr Reynolds Metals Co r 156 Main IO
—Evelyn M steno (306) 1537 Main r 45 Reed
—Frank A (Susie V) supt (317) 33 Lyman h at Hampden
—Frank J (Helen R) chauf 61 Franklin h 49 Genesee
—George A in US Marines r 40 Amaron
—George W rem to Paterson NJ
—Grace Mrs insp 296 Main h 2681 Columbus av
—Harold J in US Navy r 45 Reed
—Horace L (Anna E) projectionist Westfield h 156 Main IO
—Ida L radiowkr Westinghouse r 40 Amaron
—Irene Mrs emp AmBCorp r 5 Crystal av
—John C (Katherine C) painter h 131 Spring
—Lily wid Raymond mach opr USA h 12 Mattoon
—Louis W (Bassett's Ball Shop) 46 Berkshire av r 42 Nathaniel
—Marie wid William J A h 183½ Chestnut
—Marjorie nurse S Hospital r do
—Mary D Mrs insp AmBCorp r 42 Nathaniel
—Nellie M wid Hazen A r 59 Fenwick

BASSETT
—Paul S Jr (Audrey H) molder 9 Roseland h 54 Madison av
—Percy E (Agnes S) insp E Longmeadow h 144 White
—Ruth nurse CVMfgCo r 52 High
—Victoria h (118) 786 State
—Walter H (Anna M) mach AmBCorp h 45 Reed
—see Bessette
Bassett's Ball Shop (Louis W Bassett) 46 Berkshire av
Bassette Company Bdg 53 Hillman

BASSETTE F A COMPANY THE Walter H Mitchell pres-treas Ralph E Mitchell v pres W L Kervick sec printers 53 Hillman
—Frieda H wid Fred H clk Atlantic States Warehouse & Cold Storage Corp h (6) 683 State
—Josephine N Mrs steno 1293 State h at N Agawam
—Lionel L (Sylvia A) mach CVMfgCo and (Sylvia's Ice Cream & Candy) 165 Main IO h 243 Water IO
—William R (Clemence) mach opr CVMfgCo h 174 Centre IO
—see Bessette
Bassing David H (Clarice M) timekpr DMCo h 249 Commonwealth av
—George G (Belle L) printer DMCo h 227 Gifford
Bassy Emelio J in US Army r 246 Hancock
—Joseph (Carmela) insp city h 246 Hancock
Bast Paul C (Margaret W) paper Wilbraham h 406 Long Hill
Basten Austin S repr (515) 1537 Main h at W Hartford Conn
Bastian Bert H (Lulu B) drug clk 85 Wilbraham rd h 35 Rochelle
Bastianello Andrew mason tender r 25 Elmwood
Bastien Alcide J (Dorothy W) in US Navy h 65 James
—Jean B (Marie R) mach USA r 179 College
—John A (Eleanor M) mach opr AmBCorp h 179 College
—Joseph emp AmBCorp r 31 Sargeant
—Joseph A (Dorothy F) lay out man AmBCorp h 98 Blaine
—Joseph Z died Oct 16 1944 age 67
—Leon J (Margaret M) setup man VNCo h 399 Orange
Bastow George E (Barbara) factory mgr 93 Orleans h at Longmeadow
—Helen P comptometer opr Westinghouse 116 Edendale
—M Rita priv sec Westinghouse r 116 Edendale
—Raymond M (Helen E) plumber B&A h 116 Edendale
Batalon Eliza Mrs h 222 Centre IO
—Wilfred mech r 222 Centre IO
Batchelder Anna P wid David L h 20 Hancock
—Arthur W (Anne) treas Westco Credit Union 30 Stevens and emp Westinghouse h 66 Midway IO
—Donald F P (Margaret L) in US Army h 80 Montrose
—Emma L Mrs bkkpr 328 Columbus av r 415 Belmont av
—Ernest T (Susette) supv storehouse 32 Spring h 185 Wilbraham rd
—Evelyn B wid Chester L h 25 Ionia
—Frederick P (Clare F) asst mgr of accounting dept Westinghouse h 1151 Sumner av
—Hattie E emp 293 Franklin r do
—Helen S tchr 1170 Carew r 17 Wellesley
—Margaret L Mrs teller 794 State h 80 Montrose
—Mary H h 17 Wellesley
—Ora L tchr 69 Jefferson av r 58 Euclid av
—Susie O r 283 Wilbraham rd
Batcheller Walter F (Ruth L) foreman Spfd-Surburban Express h 48 Schley
Batchelor Alfred F (Carolyn M) mach G&BMfgCo h 24 Dana
—Charles A (Famie G) mach h 93 Florence
—Charles F (Dorothy) mgr Holyoke h 236 Locust
Batchie Sadie M wid Fred mach opr 45 Warwick h 6 Portland
Bateman Earl C addressograph mach opr 42 Emery r 324 Eastern av
—Francis J (Edith L) (Bateman's Restaurant) 437 State h at CFalls
—Harold K rem to New Hampshire
—John E (Christine K) maintenance man 1883 Columbus av h (5) 367 Belmont av
—John R (Geraldine M) test insp Westinghouse h 47 Mayflower rd
Bateman's Restaurant (Francis J Bateman) 437 State
Bates Adelbert G (Louise L) sexton 12 Winchester h 26 do
—Archie B (Laura E) brakeman B&A h 100 Euclid av
—Arthur P (Gertrude P) teamster city h 28 Central
—Barbara nurse S Hospital r do
—Blanche F clk 794 State r 317 St James av
—Charles W (Maude) v pres-supt Blair Mfg Co 312 Birnie av h at WSpfd
—Charlie rem to N Adams
—David P (Harriet E) in US Army h 77 Davis
—Doris r 207 Wilbraham av
—Edward J (Anna M) driver 22 Vernon h 582 Chestnut

BATES
—Emma wid George E h 261 Jasper
—Ernest C (Hazel I) elec E Hartford Conn h (7) 25 Margaret
—Ernest G (Esther) h 10 Berkeley
—Ernest G (Mina M) paint mixer WSpfd h 216 Eastern av
—Eunice M consulting librarian 7th fl 29 Worthington h 101 Princeton
—George M insp AmBCorp r 70 Clayton
—George M Mrs (Eva L) died Aug 14 1944 age 44
—Harold C (Ailsa E) eng Westinghouse h 162 Springfield
—Herbert (Betsy L) toolmkr WSpfd h 224 Oak Grove av
—Howard L r 69 Sargeant
—Ida C wid Harrison J L bindery wkr 4th fl 29 Worthington h 53 Johnson
—Joseph P (Margaret A) emp VNCo h 817 St James av
—Kenneth L (Mildred) mach painter VNCo h 483 Sumner av
—Loula r 142 Springfield
—Moreton R (Helen C) clk MMLInsCo h 282 Gillette av
—Nellie wid Clarence cafeteria cashier School Dept h 94 Catharine
—Pearl (Mary E) emp USA h 66 Crystal av
—Phyllis in WAC r 26 Howard
—Ralph A (Elsa R) clk Chicopee h 99 Princeton
—Ralston K (Ruth E) in US Navy h 199 Acorn
—Reginald A (Fannie G) clk SF&MInsCo h 17 Lyndale
—Reuben D (Myrtle F) elec B&A h (9) 674 Main
—Russell L (Rose A) drop forger USA h 950 Berkshire av IO
—Ruth B wid Everett A h 35 Chestnut
—Ruth E Mrs bkkpr G&BMfgCo r 199 Acorn
—Ruth I steno (708) 1387 Main r 101 Princeton
—Stanley K (Maryanna) route slsman GBCo h 77 Fort Pleasant av
—Stanley R (Mildred R) clk (309) 121 Lyman r 33 Castle
—Walter A in US Navy r 26 Winchester
—Walter A (Blanche A) monotype opr 340 Main h 27 Douglas
—Wesley E (Virginia F) methods eng AmBCorp h 375 Gifford
—William S (Della M) h 20 Bryant
—Winston W (Valda H) eng emp 2d fl 11 Park h 20 Springfield
Bath Charles R (Dorothy M) guard Spfd Institution for Savings 63 Elm h at WSpfd
—Margaret E r 471 Chestnut
Bathistoni Bernard F (Elizabeth) in US Marines r 51 David
—Elizabeth Mrs forewoman Thompsonville Conn r 51 David
Batige Eleanor rem to Hampden
Batista Francisco (Sylvana) truck driver CVMfgCo h 30 Beaudry IO
—Manuel J in US Navy r 30 Beaudry IO
—Mitchell emp USA r 13 Wilcox
Bator Alphonse (Anna) in US Army r 23 Hebron
—Anna Mrs emp AmBCorp r 23 Hebron
—Benjamin A (Amelia V) toolmkr E Longmeadow r 60 Enfield IO
—Felix A (Frances J) h 165 Goodwin IO
—John h 56 Orchard
—Joseph S in US Army r 165 Goodwin IO
—Mitchell in US Army r 165 Goodwin IO
—Nell J Mrs bkkpr (202) 145 State r 12 Pasadena
—Stephan J (Nell J) in US Navy h 12 Pasadena
—Victor J in US Army r 165 Goodwin IO
Batt Henry W (Nellie K) tchr 53 Elliot h 1374 Plumtree rd
—Hugo A (Leona P) fireman SFD h 151 Abbott
—Leona P Mrs beauty shop (510) 1490 Main r 151 Abbott
—Ludwig (Fanny) emp city h 17 Locust
Battalion Joseph M (Edith) lubricant oil and grease Hartford Conn h 98 Jardine
Battels Eleanor E Mrs clk 1488 Main r 12 Palmer av
Batterson Paul S (Virginia C) emp 4th fl 196 Worthington h 1312 Bay
Battey Grace F wid Charles C slswoman 1414 Main h (2E) 100 Spring
—Kathryn H clk MMLInsCo r 31 Bangor
Battige Charles A (Alice M) mach USA h 61 St James av
—Edith B tchr WSpfd h 202 High
—Eleanor assembler SETCo r 22 McKnight
—Fred C (Margery L) checker 26 Willow h at Hampden
—Paul R (Jessie M) h 89 Bay
Battis Emma B tchr 235 State r 227 Fort Pleasant av
—Frank r 2892 Main
Battista Anna M Mrs stitcher 33 Orleans r 46 Pilgrim rd
—Antonio C Jr (Anna M) coml artist emp 157 Chestnut h 46 Pilgrim rd
—Carmen used furniture 502-504 Worthington h at WSpfd

CLEANING PRESSING REPAIRING FRANKLIN CLEANERS & DYERS 281 MILL STREET TELEPHONE 6-5449 Fur Storage

HAMPDEN SAVINGS BANK COURTESY TO ALL
INC. 1852 1665 MAIN STREET YOUR ACCOUNT LARGE OR SMALL IS WELCOME

BATTISTA
—John J (Catherine E) boilermkr's helper B&A h 770 Carew
—Mary V clk Union Trust Co 1351 Main h at WSpfd
Battisti Adelelmo (Amelia) carp h 535 Newbury
—Bruno A in US Navy r 535 Newbury
—Daniel D upholsterer emp 29 Sheffield r 535 Newbury
Battistini Domenico (Quinta) meat cutter 461 Main h 800 Worthington
—Inez N stock chaser AmBCorp r 800 Worthington
Battistoni Giovanni (Angelina) h 21 Gardner pl
Battles Bernard P (Mary E) h 122 Mooreland
Battocchi Raymond S (Elda) saw filer 137 Orange h do
Batton—see Patten and Paton
Batty John E (Mae E) mach opr h 94 Essex
Batytes Frank A (Helen A) chauf h 3371 Main
Bauby Joseph P (Katherine A) shipping clk WSpfd h (6) 3179 Main
Bauch Carl L (Norma M) draftsman AmBCorp h 51 Farnsworth
—Charles W (Matilda L) h 51 Farnsworth
—Dora M Mrs steno (523) 1200 Main h at E Longmeadow
—Herbert carp emp 36 Laurel h at Will
Bauchiero Frank J (Bernice A) mach opr G&BMfgCo h 369 Nottingham
Baudin Elias A (Ethel B) rem to New London Conn
—Louis J fireman SFD h 130 Malden
—Louis J Mrs (Louise S) died Jan 28 1945 age 52
—Norman G (Alberta M) mach opr 572 St James av h 150 Oakland
—Shirley M clk 87 Albany r 120 Malden
Baudistel Jean L clk 4th fl 31 Hillman r 45 Pearl
Bauer Charles A (Dorothy) dispatcher E Longmeadow h 567 Wilbraham rd
—Charles F (Ellen T) chauf 15 Seventh h 91 Quincy
—Edmond S Jr (Jean L) chemical eng MCCo h 212 Pearl
—Ellen T Mrs emp SKTCo r 91 Quincy
—John F waiter Highland Hotel r 45 Pearl
—Joseph L (Ida B) foreman CVMfgCo h 64 Montgomery 10
—Karl H (Pauline) foundrywkr Westinghouse r 38 Oakdale
—Theresa E assembler 89 Logan r 91 Quincy
—William C (Agnes C) insp PO h 92 Firglade av
Bauerfeind Frank D emp 140 Chestnut r do
Bauert Rudolf (Rose) wirewkr 48 Hampden 175 Massasoit
Baughman Jonas B (Thelma) emp sls dept Westinghouse h 143 Russell
Baughn Arthur emp IMCo r 974 State
Bauline Leo (Catherine) clk 1414 Main h (2) 227 King
Bauine Gilbert D (Alma I) letter carrier 436 Dwight h at Holyoke
—Lester H (Gertrude M) in US Army h (3) 13 Holland
Baum Stanley interne Wesson Memorial Hospital r do
Bauman Dorothy slswoman 1314 Main r 1594 Dwight
—Leon I mach opr USA r 1594 Dwight
—Morris H (Eva) h 1594 Dwight
Baumann Benedict A (Barbara H) mach opr DMCo h 220 Harkness av
—Joseph (Elizabeth E) mach emp 132 Birnie av h 294 Harkness av
—Oscar J (Anna W) stock clk AmBCorp h 7 Holland
—Sarah R h 45 Ladd
Baur Paul (Berta) v pres-sec Maison Woodworth Inc 313 Bridge h at N Wilbraham
Baurer Morris (Baurer's) 1273 Main h 150 Kimberly av
Baurer's (Morris Baurer) ladies' apparel 1273 Main
Baurle George (Albina M) opr StRy h 114 Plainfield
—George J (Mary E) mach AmBCorp h 41 Medford
Bausch Machine Tool Co George D Haskell pres Robert W Daniels treas mach tool div 156 Wason av
—Theodore W (Jessie M) export mgr automotive div 3640 Main h 1089 Worthington
Bausman A Linton (Madeleine W) (Mill River Tool Co) 338 Worthington and pres Liberty Foundry Co Inc 66 Charles h 54 Atwater ter
—Bertha K emp MMLInsCo h (4) 109 High
—Charlotte K library asst 220 State h at Russell
—Mary K married Tyler Aldrich
Bauss Marion R Mrs emp USA h 53 Howes
—Stewart L (June E) rem to NY
Bautis John molder S Bronze & Aluminum Co r 122 Chestnut
Bauver Phillip D acct emp 180 Worthington r ing do
Bava Fred D chauf 330 Dwight h at WSpfd
—Irene waitress 1478 Main h 49 Russell
—Lawrence h 60 Ashley
—Martha J Mrs wrapper 355 Chestnut h 1284 Columbus av
Bavaro Frank (Lucy) emp WMassElecCo h 48 Adams
Bavee Barney (Lena) h 2433 Main
—Philip (Sylvia) locksmith 2429 Main h 33 Calhoun
Bawn Mary J tchr 1300 State h at Suffield
Baxter Aurore wid Augustus emp 517 State r do
—Beatrice M wid Ernest W h 14 Dorchester
—Donald A apprentice USA r 515 Berkshire av

BAXTER
—George restwkr 124 Broadway r 18 Wight pl
—George H (Catherine P) materialkpr USA h 41 Eastern av
—Geraldine R clk 1703 Page blvd r 515 Berkshire av
—Howard J (Gene S) chauf 1703 Page blvd h 23 Preston
—Irene A steno 365 State 329 St James av

BAXTER J E
(Jerry Baxter) sand and gravel 1703 Page blvd —See p 59
—James A insp r 19 Monticello av

Baxter Jerry
(Valida) (J E Baxter) 1703 Page blvd h 515 Berkshire av—See p 59
—Paul L (Frances T) guard WMassElecCo h 19 Monticello av
—Ralph (Edith) chauf Alfred V Rivest Co h 722 Union
—Ruth M nurse Northampton r 19 Monticello av
—Ryvanner Mrs h (4) 74 Boylston
—Walter fireman NYNH&H h 119 Shumway
—see Bergeron
Bay Manor Gardens apts 5 Manor rd
—Path Cemetery State st av

BAY PATH INSTITUTE OF COMMERCE
Robert N Stanforth pres Thomas G Carr v pres-treas Chester W Haynes asst treas Ray P Dunning sec business training of college grade 100 Chestnut tel 6-2704—See p 215
—Pharmacy (Irving I Horowitz) 155 Sherman
—State Auto Top & Supply Co (Abraham M Freedman) 585 Main
—State Cap Co Inc Nathan Scheckman pres-treas 4th fl 125 Dwight

BAY STATE ELEVATOR COMPANY
mfrs elevators and dumb waiters 636 Center n Springfield line Chicopee mail address Springfield Service Station 244 Dwight Springfield Mass—See p 23 Chicopee Directory

BAY STATE FILM PRODUCTIONS INC
Morton H Read pres B F MacPhee treas Thomas V Moriarty sec motion picture and slidefilm producers for business industry and science (205-207) 458 Bridge tel 3-2932—See p 184

BAY STATE FIRE BRICK CO
(Ballard S Sexton) distributors for A P Green Fire Brick Co super duty fire brick for boiler setting and heat treating furnaces-distributors for Norton Refractories 100 Elmwood tel 3-8551—See p 103
—State Fur Co (Frank Manning Zirkin) 1645 Main
—State Mattress Co (Dora Libow) 93 Broad
—State Motor Express Co Joseph H Belleville mgr 324 Columbus av

BAY STATE THREAD WORKS
Maurice M Chaffin pres-gen mgr James B Duffy v pres M T Corcoran treas mfrs quality cotton sewing threads for the industrial trade 1-15 Mill —See p 153

BAY STATE TOOL AND MACHINE CO
Alfred E Gaudreau pres Norman W Gaudreau v pres-treas Albert H Gaudreau clk dies jigs fixtures metal stamping special machinery 412 Albany—See p 182
—Street Methodist Church 57 Bay
Baylie Virginia R wid Walter R r 118 Brunswick
Baylor Alfronso A (Beatrice M) ironwkr USA h 185 Oakland
—Mary J Mrs chauf USA r 114 Rowland
—Paul (Mary J) in US Navy r 114 Rowland
Bayne Helen V Mrs lapper AmBCorp r 118 Brunswick
Baynes Robert (Willie) emp USRCo h 27 Anderson rd
Baystate apts 112-116 Spring
Bazegian Beatrice mach opr 162 Chestnut r 22 Quebec 10
—Tatos (Louise) molder CVMfgCo h 22 Quebec 10
Bazelow Rudolph (Olga) rem to Ellenville NY
Bazinet Leo rem to Canada
Bazinette Sam emp Westinghouse r 47 Kulig
Bazitis James emp B&A h 170 Sharon
—Nicholas emp 1795 Main r 170 Sharon
Bazos John (Georgia) (Central Lunch) 187½ Chestnut h 807 Carew
—Michael C cook 174 Liberty r 42 Mooreland
Bazyk David W (Thelma B) rem to Southwick
Bezdrant Jose A E rem to NY
Beach Douglas A (Marion E) in US Coast Guard r 31 Albert av 10
—Frank L (Eva M) h 483 Allen
—Frederic B (Elvera E) driver 142 Albany h at Westfield

BEACH
—George C (Mary) emp 327 Belmont av h at Chicopee
—George V wrapper 355 Chestnut r 79 Essex
—Granville P (Florence A) in US Navy h 1381 Dwight
—Jay (Hazel M) teamster city h 62 Osgood
—Jay Jr mach r 62 Osgood
—Joseph janitor 340 Main h (5) 70 Saratoga
—Linden E (Della A) trucking 35 Dearborn h do
—Phyllis K emp MBCo r 35 Dearborn
—Richard in US Army r 28 McKnight
—Robert L (Avis C) fireman SFD h 175 Allen
—Shirley B married Earl K Seip
—Walrath A (Sophie A) r (5) 70 Saratoga
—Walrath J in US Army r (5) 70 Saratoga
—Weston F (Anna L) mech Equipment Service Co Inc h 13 Ainsworth
—Willis A (Bertha E) h 83 Buckingham
—Willis J in US Navy r 83 Buckingham
Beacher Harry A restwkr r 28 Mattoon
Beacon Adjustment Co Inc see Credit Bureau Inc collection agency 276 Bridge
—Studio (Harry Butterworth) photographers (313-314) 175 State
Beadle Blanche E (Beadle Novelty Mfg Co) (504) 29 Worthington h 31 Sterns ter
—Florence L (Beadle Novelty Mfg Co) (504) 29 Worthington r 34 Sterns ter
—Grace G r 34 Sterns ter
—James A in US Navy r 34 Sterns ter
—Novelty Mfg Co (Blanche E and Florence L Beadle) hair novelties (504) 29 Worthington
Beagan John (Ellen) foreman 355 Chestnut h 408 Page blvd
Beahan Sidney Mrs r Round Hill
Beahn Doris A clk (412) 1200 Main r 35 Oswego
—Thomas J (Ursela Godfrey) regional officer OPA h 105 Hampden 10
—see Bean and Behan
Beake Anton X (Hrisanthe A) mach USA h 129 Stafford
Beal Anne K insp FM&GCo r 20 Brown
—Clarence L in US Army r 20 Brown
—Frank E (Harriet) finisher USA h 20 Brown
—Herman A (Agnes J) physician (28) 1214 Main h 134 Firglade av
—Joseph A (Mary F) ticket seller B&A h 54 Seymour av
—Margaret A clk 266 Bridge r 20 Brown
—Mary F Mrs clk USA r 54 Seymour av
—Percy A conf 2915 Main h 10 Myrtle ter
—Thelma M tel opr TelCo r 20 Brown
—Virginia R married Robert Grissom rem to Mississippi
Bealla Mary Mrs insp AmBCorp r 255 Sharon
Beals Carolyn M r 321 Wilbraham rd
—Charlotte rem to India
—Harold S (Clementine F) mach emp 296 Main h 24 Mill
—Marie M Mrs nurse (34) 76 Byers h do
—N Elizabeth personnel mgr 296 Main h 82 Belmont av
—Vernon J (Lucille E) in US Army h (1) 177 Wilbraham av
Beaman Charles (Florence A) buyer 1414 Main h at Longmeadow
—Gertrude E office mgr Garrettson-Ellis Lumber Co h (1) 145 Maple
—Margaret M Mrs steno B-DCBCo r 114 Commonwealth av
—Mary F Mrs insp AmBCorp r 127 Alderman
—Shirley I bkkpr 115 Dwight r 127 Alderman
—William W (Margaret M) in US Army r 114 Commonwealth av
—William W (Mary F) painter emp 48 Westford cir h 127 Alderman
Beamen Maxwell A (Elizabeth C) shipping clk CVMfg Co h 959 Berkshire av 10
Beamon Earl R (Anna A) in US Navy r 28 Dalton pl
Bean Alexander houseman S Hospital r do
—Carl J (Blanche M) toolmkr 785 Page blvd h 142 Bowles
—Charles I mach opr Westinghouse r 117 Draper
—Earl J (Lois A) asst foreman USA h 41 B
—Elmina M Mrs insp AmBCorp h 37 Girard av
—Emma L emp IMCo h (1) 257 Union
—Fred O (Gertrude A) insp AmBCorp h 297 Dickinson
—Leo G route slsman r (4) 3 Central
—Louisa Mrs r 19 Bliss
—Marjorie T clk MMLInsCo r 137 Woodlawn
—Minnie C wid Charles N r 60 Dartmouth
—Peter F (Margaret G) clk 1976 Main h 137 Woodlawn
—Robert F (Genevieve M) in US Navy r 18 Harmon av
—Shirley married Lawrence W Levreault
—Solomon H (Mollie) florist 1269 Main h 117 Draper
—Virginia E prlv sec (203) 1200 Main h at E Longmeadow
—see Beahn and Behan

CITY COAL CO. *Coal - Fuel Oils - Koppers Coke*
145 ARMORY STREET - Tel. 4-7396

FIELD, EDDY & BULKLEY INSURANCE
1200 MAIN STREET PHONE 4-1112 Policies of Every Kind in All the Best Companies

Beane Arthur R (Charlotte P) in US Navy r 628 White
—Frank A (Ella V) mach opr MBCo h 64 Ventura
—Frank W (Jacquelyn E) mach WSpfd h 93 Thompson
—Lawrence L (Ann E) in US Navy h 225 Oakland
—Ray E (Arline) chauf 42 Waltham av h at N Wilbraham
Beard George A (Annabelle) r 12 Ventura
Beardslee Louis B Jr (Jane W) in US Army h 349 Plumtree rd
Beardsley Ada M wid Charles T h 37 Bancroft
—Charles T died July 3 1944 age 77
Bearg Benjamin (Fannie A) sec-treas Bearg's Inc 1904 Main h 17 Sumner ter
—Harriet R bkkpr (307) 1618 Main r 144 Fountain
—Walter D (Ida A) pres-mgr Bearg's Inc 1904 Main h 144 Fountain
Bearg's Inc Walter D Bearg pres Benjamin Bearg sec-treas men's and women's clothing 1904-1908 Main
Bearse Fred A (Massasoit Kennels) 1075 Boston rd h do
Beasley Edward F clk VNCo r 18 Glenham
—John F in US Army r 18 Glenham
—Joseph T in US Marines r 18 Glenham
—Michael J (Nora T) harnessmkr City h 18 Glenham
—Ruby M typist USA Armory sq h at WSpfd
Beaton Ann B priv sec 365 State h (3) 116 Byers
—Daniel r 2345 Main
—James F supt 40 and 44 Woodside ter h 40 do
—Malcolm D guard Spfd Safe Deposit & Trust Co h 2345 Main
—Walter C (Ruth H) sls mgr 45 Pomona h 20 Fallston
Beatson Mary E tel opr 283 Worthington h at Ludlow
Beattie James C (Alice L) carp SDFCo h 112 Victoria
Beatty Effie mach USA r 32 Byers
—Eleanor M Mrs clk USA r 10 Schuyler
—John J (Mamie B) gasoline 78 Lincoln h 70 Byers
—John J Jr printer S Daily News r 70 Byers
—Kathryn W clk MCCo r 508 Wilbraham rd
—Lettie A Mrs assembler AmBCorp r 63 Chester
—Linwood E (Lettie A) mach MBCo h 63 Chester
—Linwood W (Phyllis M) mach VNCo h 178 Denver
—Martha L steno (600) 293 Bridge r 63 Chester
—Muriel M married Clifford Mitchell
—Natalie W clk MMLInsCo r 70 Byers
—Olivette T Mrs h 118 Orchard
—Thomas D (Mary V) in US Army r 24 Whittier
—Vernon G in US Army r 70 Byers
—Walter J (Pauline S) foreman 70 Leete h 240 Arthur
—William J (Eleanor M) policeman h 10 Schuyler
Beauchamp Doris B h 28 Sumner av
—Elery J (Sylvia D) emp Westinghouse h 449 Taylor
—Ella r 28 Sumner av
—Eugene W (Marguerite L) physician (405) 1570 Main h at Chicopee
—Hermenegilde (Annie) mach CVMfgCo h 72 Hampden 10
—Joseph O physician (405) 1570 Main h at CFalls
—Marie B Mrs mail porter B&A h (4) 168 Main 10
Beauchane Florence C mach opr Nat Metal Specialties Co r 3530 Main
—Lena wid Louis W married John B Gaudin
Beauchaw Margaret Mrs r 992 Main
Beauchemin Amedee (Justine M) h 23 Winthrop
—Doris A clk WSpfd r 1451 Bay
—Elizabeth T Mrs housekpr r 37 Elliot
—Homer J (Teresa) pressman 53 Hillman h 38 Commonwealth av
—Joseph A (Katherine P) ins adjuster 3d fl 1200 Main h at WSpfd
—Louis V (Lucy A) plumber emp 105 Greenwood h 1451 Bay
—May F wid Stanley J h 737 Carew
—Nellie M Mrs r 54 Cleveland
—Thelma I supv TelCo r 737 Carew
—Theodore E (Helena I) sheet metalwkr emp 153 Dwight h 54 Cleveland
—Victor J (Lucy B) h 49 Dearborn
Beauchesne Arthur J (Lucienne A) maintenance man MDFCo h 211 Birnie av
—Roland O emp 1454 Main r 211 Birnie av
Beaudet Arthur J janitor 7 Winthrop r do
—Elphege rem to Canada
—Emilia Mrs supt 7 Winthrop r do
—Marcel (Emilia) chauf AmBCorp h 7 Winthrop
—Noella M died Feb 19 1945 age 20
Beaudette Margaret r 11 School
—Norman L mach opr r 30 Huntington
—Philip R (Helen M) rem to California
Beaudin James r 2882 Main
—Lionel C (Agnes) in US Army r 59 Hampden 10
Beaudoin Antoine C (Georgianna) receiving clk IMCo h 20 Quebec 10
—Eugene J (Yvonne M) heat treater USA h 18 Walnut
—Eva Mrs clk 202 Berkshire av r 200 do
—George A (Helen T) asst foreman USA Federal h at CFalls
—Georgianna waitress 174 Main 10 r 20 Quebec 10
—Harold P (Rose M) photographer (2) 59 Scott h do
—Joseph (Eva) sta eng 1414 Main and grocer 202 Berkshire av h 200 do
—Omer E (Gertrude A) switchboard installer TelCo h 91 Noel
—Philip L insp AmBCorp r 3291 Main
—Roy W (Iva S) rem to NY
Beaudreau Adelard C painter emp 47 Westminster do
—Adelard J (Flora M) insp MDFCo h (8) 16 Cumberland
—Alice L clk 7 Myrtle r (8) 16 Cumberland
—Marie R h (4) 109 Grover
Beaudreault Albert J weaver Huntington r 899 Chestnut
—Edmond J (Marie A) weaver h 27 John
—Eugene (M Florida) weaver Agawam h 899 Chestnut
Beaudriault Francis X (Celina) assembler CVMfgCo h 1406 Berkshire av 10
Beaudro Agnes M Mrs clk 1379 Main r 173 Bay
—George M (Agnes M) route slsman 117 Carew h 173 Bay
—Richard R in US Navy r 173 Bay
—William G in US Army r 173 Bay
Beaudry A R treas The National Union Corporation (501) 1490 Main r inq do
—Albert E (Blanche) baker emp 328 Columbus av h 23 Clayton
—Alfred A (Doris) service man StRy h (25) 2295 Main
—Anna G married Mario Vaguini
—Arthur C (Grace) tool supv Westinghouse h 102 Corona
—Arthur W (Mildred E) mach Washington D C h 167 Chapin ter
—Clement L (Susie F) in US Army r 293 Tyler

BEAUDRY CONSTRUCTION CO (Edmour A Beaudry) general contractors concrete work and excavating and grading 142 Hancock—See p 84

—Dominic emp AmBCorp r 32 Myrtle
—Donald A in US Army r 167 Chapin ter
—Doris S cashier 1553 Main r (25) 2295 do
—Edmour A (Aurore D) (Beaudry Construction Co) 142 Hancock h at E Longmeadow
—Edward J (Anna V) foreman WSpfd h 38 Brookline av
—Edward J (Betty W) in US Army r 38 Brookline av
—Elizabeth J laboratory technician (210) 121 Chestnut r 38 Brookline av
—Frank F (Grace M) supt 45 Holyoke h do
—Gloria M steno WSpfd r 102 Corona
—Henry (Juliette C) mech MDFCo h 42 Montmorenci
—Joseph E (Maude E) painter h 49 Marshall
—Lillian W wid Harry L clk Spfd Nat Bank h (13) 194 Central
—Mary G wid George L r 8 Ventura
—Napoleon H (Blanche M) foreman VNCo h 84 Newhall
—Nina mach USA r 34 Bancroft
—Norman W (Delphine D) heat treater WECo h 12 Grove
—Normand J (Bella M R) mgr 3452 Main h 2088 do
—Ora E r (7) 172 Carew
—Paul H in US Navy r 116 Fort Pleasant av
—Ralph F (Cressa C) purchasing agt Ley Construction Co h 32 Westermiew
—Richard in US Navy r 167 Chapin ter
—Valmore G slsman (403) 115 State h at Wil
—Victor emp WECo r 2772 Main
—Victor E (Anedia) st eng DMCo h 182 Dorset
—Victor M carp h 141 Hancock
—Wilfred (Mary) mach IMCo h 1467 Monsanto av 10
—Willard S (Elizabelle) mach PM&GCo h 34 Bancroft
—William H (Delia M) asst foreman SGLCo h 636 Dickinson
—William J in US Navy r 38 Brookline av
—Yardis E wid Ernest R r 25 Rush
—see Boudreau
Beaudult Corinne housewkr r 643 Union
Beaulac Lionel J (Lucie Anne) die caster Westinghouse h 27 Eureka
Beaulieu Alexander W (Alice M) foreman USA h 152 Central
—Alphonse (Yvonne) mach Westinghouse h 60 Sheldon
—Beatrice R steno (408) 1387 Main r 152 Central
—Charles A in US Army r 148 Belvidere
—Charles E (Edna P) polisher AmBCorp h 47 Clyde
—Delmase J (Angelina) assembler 103 Nursery h 349 Parkerview
—Fred carp emp 3d fl 220 Dwight r 15 Dewey
—Girard J (Lena) emp VNCo h 71 Central
—Joseph L (Rosa B) h 148 Belvidere
—Joseph L (Virginia L) tester h 40 Audubon
—Joseph O (Bertha M) janitor WSpfd h 54 Winthrop
—Joseph P (Doris) group leader Westinghouse h 283 Allen
—Joseph R chauf USA r 283 Allen
—Joseph R (Ethel M) polisher Westinghouse h 57 Medford
—Leo E packer 1414 Main r 54 Saratoga
—Lester O (Marie A) tire builder USRCo h 56 Farragut
—Marguerite E clk PM&GCo r 148 Belvidere
—Nellie Mrs h (66) 2295 Main
—Orila D (Anna A) in US Army r 249 Main 10
—Philip R (Gloria O) repair man Westinghouse h 53 Clyde
—Rene W (Viola J) in US Army h 32 Winthrop
—Wilfred J in US Navy r 283 Allen
—Wilfred J (Amanda) foreman 38 Walter h at Wil
—William O (Anna B) mach opr h 193 Parkerview
Beauman Francis rem to Pittsfield
Beaumier Apartments Albert J Bourbeau agt real est 32 Belmont av
—Beatrice D slswoman 1414 Main r (4) 101 Magazine
—Edward A plumber 15 Beauchamp h do
—Emile (Georginna A) stock man 1200 Main h (4) 101 Magazine
—George A (Caroline L) h 172 Belmont av
—George A Jr mach WSpfd r 172 Belmont av
—Lucien (Mary A) elev opr USA h 75 Northampton av
—Square bounded by Mill Belmont av Locust and Fort Pleasant av
—Square Apts 30 Belmont av and 21 Fort Pleasant av
Beaumont Barber Shop (Alfonso Calabrese) 337 Belmont av
Beaune Lillie wid Charles r 77 Garfield
Beaupre Albert emp AmBCorp r 1839 Main
—Carrie wid Simeon r 409 Main 10
—Edward emp BMTCo r 1839 Main
—Eugene (Claudia) mach opr Westinghouse h 21 Narragansett
—Francis H (Anna L) foreman Westinghouse h 99 Senator
—Francis X mgr 2645 Main h at CFalls
—Francis X (Eva M) painter h 70 7th
—Homer in US Army 19 Essex
—Irene T r 19 Essex
—Joseph E (Laura) carp h 19 Essex
—Mary I wid Israel h 244 Centre 10
—Raymond K in US Navy r 19 Essex
Beauregard Alfred L setup man PM&GCo r 252 Armory
—Amanda wid Charles E h 1462 Dwight
—Clara insp USA r 453 Union
—Clarence R (Elna J) insp AmBCorp h 561 Wilbraham rd
—Edmund E (Ruth E) in US Army h (15R) 212 Carew
—Edna M assembler Westinghouse r 1462 Dwight
—Esther O nurse Mercy Hospital 233 Carew r do
—Eustache (Florina) h 538 Union
—Evelyn D mach opr AmBCorp r 1462 Dwight
—George E (Marie E) checker AmBCorp h (6) 2365 Main
—George H (Elizabeth C) mach USA h 55 Walnut
—George H (Margaret E) mail porter B&A h 400 Liberty
—George J (Alice M) wirewkr 415 Liberty h (1) 37 Elmwood
—Harvey J in US Army r 1462 Dwight
—Hattie B wid Napoleon h 57 Oak
—Hortense E clk Hartford Conn r (9) 232 Pearl
—Irene R clk TelCo h 179 Carver
—Joseph N (Aurelie) carp B&A h 47 Thomas
—Laura M J wid Alfred J slswoman 1451 Main h 252 Armory
—Louis (Cora L) industrial eng AmBCorp h 434 Gifford
—Marion C supv TelCo r 127 Denver
—Mary A wid Napoleon L h (9) 222 Pearl
—Rene O (Rita J) clk 87 Albany h at Chicopee
—Yvonne Mme director Mme Beauregard's School of Music & Dance and tchr music (400) 1634 Main h 222 Pearl
Beauregard's Mme School of Music & Dance Mme Yvonne Beauregard director (400) 1634 Main
Beausoleil Aldea C office sec (703) 1200 Main h (7) 118 Byers
—Howard (Shirley) emp AmBCorp h 19 Middlesex
—Howard J (Helen M) service man B&A h (21) 6 Gerrish ct
—M Philip (Clara E) mach opr IMCo h 91 Wilbraham av
—Philip r 91 Wilbraham av
—Shirley Mrs clk AmBCorp r 19 Middlesex
Beauty Box (Mrs Edna M Gochie and Mrs Bernice E Chisholm) beauty shop 871 Liberty
Beauvais Cecile M steno 95 State r 19 Perkins
—John E (Aretha P) mach Hartford Conn h 36 Bertie av
—Raymond F (Doris A) draftsman USA h 77 Bowles
—Reginald B (Ruby) in US Army r 21 School
—Rose A wid Joseph H furn rms 21 School h do

Diamonds Jewelry M. J. KITTREDGE, Inc. 1354 Main Street Silverware Watches

PRESTON AND OLMSTEAD, INC.
HAMPDEN COUNTY GENERAL AGENTS
THE TRAVELERS INSURANCE CO. INDEMNITY CO FIRE INS. CO.

Beaunis Leon C (Mary L) foundrywkr CVMfgCo h 32 Pequot 10
Beaven Florence cashier 140 Chestnut r 29 Elliot
Beaver Donald E (Martha deB) acct emp (600) 293 Bridge h at Silad
—Harry C Jr (Margaret M) mgr (630) 1387 Main h at Longmeadow
—Harry C Jr mgr (620) 1387 Main h at Longmeadow
—Industries (Leo W Potvin) linoleum 226 Worthington
—Jessie E mach opr Holyoke r 65 Hampden 10
—May I stitcher 33 Morris r 83 Harvard
—Paul F (Katharine F) ins (504) 146 Chestnut h at Longmeadow
Bebel Eva wid Joseph r (7) 94 Cass
Bebler Claude (Louise M) guard BMTCo r 26 Bradford
—Flora R h 14 Herman
—Walter G (Ethel M) section mgr 1414 Main h 51 Dresden
Bebo Joseph packer LM&SCo h 529 Main 10
Beccari Bernadina Mrs emp MBCo r 968 Worthington
—Henry (Bernadina) emp Park Dept h 968 Worthington
Becchia Beatrice M r (5) 547 State
—Maurice P (Beatrice M) slsman 1139 Main h (5) 547 State
Bechard Alfred C (Flossie M) slsman h (4) 73 School
—Elmer L (Anne) foreman MCCo h 81 Upton
—Estelle F clk GICCorp r 21 Thomas
—Japhet A (Albertine) timekpr city h 21 Thomas
—Louis (Lydia) emp MCCo h 337 Parker
—Raymond L in US Army r 337 Parker
—Victor in US Army r 337 Parker
Becher George D (Idabel L) physician (208-209-210) 20 Maple h at Longmeadow
Beck Charles A (Mary J) chauf 28 Columbia ter h 14 Brigham
—Eleanor steno SDFCo r 77 Fresno
—Elof H (Annie M) patternmkr S Bronze & Aluminum Co h 77 Fresno
—Ernest (Doris A) r 146 Jasper
—Felix W (Fritzi) foreman Chicopee h 26 Warner
—Franklin H (Trilla G) rem to Excelsior Minn
—Helen nurse US Army r 93 Santa Barbara
—Henrietta asst dietitian S Hospital r do
—J Douglas (Grace P) in US Army r 95 Maynard
—John S (Margaret E) maintenance man MDFCo h 1526 Dwight
—Marjorie A Mrs mgr 7 Elm h at Feeding Hills
—Mary T asst messenger USA r 1526 Dwight
—Nicholas (Pauline) assembler Westinghouse h 93 Santa Barbara
—William R (Marjorie A) gasoline 84 St James blvd h at Feeding Hills
Becker Abraham bill poster emp 499 Sumner av r 467 Dickinson
—Anna drsmkr (1) 10 Chestnut h do
—Arnold slsman 280 Bridge r 90 Chapin ter
—Beatrice Mrs sls mgr CVMfgCo h 11 Manor rd
—Bernard J (Becker Plumbing & Heating Co) 21 Ferry h 190 Fountain
—Bernard J Mrs (Rebecca) died Mar 22 1945 age 52
—Charles (Ida F) (Becker Plumbing & Heating Co) 21 Ferry h 156 Woodlawn
—Cony emp USA r 71 Walnut
—Donald F r 29 Standish
—Edith student r 90 Chapin ter
—Ernest in US Army r 402 Chestnut
—Fannie L wid George W r 29 Standish
—George W (Katherine M) mach VNCo h 82 Jardine
—Ida wid Benjamin h 523 Dickinson
—Ida wid Marcus h 467 Dickinson
—John H (Esther J) molder CVMfgCo h 290 Goodwin 10
—Katherine h 89 Randolph
—Lillian H bkkpr 21 Ferry r 467 Dickinson
—Louis (Jean) lathe opr WSpfd h 23 Whittier
—Malcolm M in US Army r 523 Dickinson
—Martin in US Navy r 90 Chapin ter
—Maurice (Minnie) (Becker Novelty Co) 97 Dwight h 55 Bellevue av
—Max (Lena) shoes 1980 Main h 90 Chapin ter
—Melvin N (Eve L) mgr 12 Mason h 87 Maryland
—Merrill M in US Army r 190 Fountain

BECKER NOVELTY CO
(Maurice Becker) coin operated machines 97 Dwight—See p 233

—Plumbing & Heating Co (Charles and Bernard J Becker) 21 Ferry
—Rose bkkpr r 20 Cumberland
—Sadie nurse US Army r 523 Dickinson
—Samuel H (Gussie C) janitor USA h 402 Chestnut
—Theodore in US Army r 156 Woodlawn
—William A (Olive E) mach VNCo h 1731 Carew
Beckley Paul D (Frances M) (Rae Radio Co) 911 State h (12) 69 Wilbraham rd
Beckman Albert A emp 3 Amboy ct r 25 Gold
—August (Amanda) treas Springfield Iron Works Inc 3 Amboy ct h 25 Gold
—Charles H (Margaret V) asst foreman USA h 663 Allen
—Edward F profiler USA h (2) 37 White

BECKMAN
—Ellen M wid John A r (2) 37 White
—Ernest A (Mary F) h 70 Bancroft
—George A (Esther) mach CVMfgCo h 43 Villa pky
—George W (Signe I) in US Navy r 70 Eddy
—Harold E pres-treas Springfield Facing Co Inc (40-48) 25 Harrison av h at White Plains N Y
—John C (Christine J) set-up man h 65 Oak Grove av
—John L (Minnie M) carp h 94 Essex
—Margaret V Mrs bkkpr 1615 Main r 663 Allen
Beckwith Charles H died Oct 18 1944 age 74
—Charles L (Louise S) pres Carter Paper Co 385B Liberty h 43 Harvard
—Margaret H technician S Hospital r (D) 156 Maple
—Neil S (Norma J) sls mgr 385B Liberty h at Longmeadow
—Nellie M wid Charles H h (D) 156 Maple
—Robert H chauf WMassElecCo r 17 Greenwood
—Walter M clk 7th fl 29 Worthington r 100 Pearl
Becraft Edward F (Louise F) h 96 Maplewood ter
Bedaglio Francis insp Chicopee r 223 Central
Bedak Frank emp G&BMfgCo r 121 Verge
—Stanley in US Army r 121 Verge
—Victor J in US Army r 121 Verge
—Wanda M insp Ludlow r 121 Verge
—Wladyslaw (Amalia) dyer MCCo h 121 Verge
Bedard A Homer (Leona) mixer MCCo h 71 Holly 10
—Albert in US Army r 11 Merwin
—Amedee h (140) 756 State
—Armand C in US Army r 11 Merwin
—Arthur constructionwkr r 36 Temple
—Arthur A (Rose) press opr Westinghouse h 132 Abbe av
—Donald E in US Army r 1211 Dwight
—Edmond P (Yvonne M) mach WSpfd h 34 Eagle
—Eleanor h (3) 99 High
—Emile D (Rose A) mach VNCo h 64 Joseph
—Ernest G (Florence P) foreman HGWCo h (8) 2947 Main
—Eugenia Mrs h (15) 169 Spring
—Francis T J in US Army r 129 Mooreland
—Frank T (Marie F) insp AmBCorp h 11 Merwin
—Frederick J (Abbie) aviationwkr AmBCorp h 129 Mooreland
—Gabriel O (Lauretta P) in US Navy h 19 Demond av
—George A (Lea P) mixer MCCo h rear 44 Myrtle 10
—Hector F in US Navy r 132 Abbe av
—Joseph A (Margaret S) guard MCCo h 72 Hall
—Joseph F emp HC&PCo r 62 Hyde av
—Marcel A emp AmBCorp r 224 Berkshire av
—Pearl r 2882 Main
—Phillas (R Emma) h 224 Berkshire av
—Phillas M (Eva A) industrial eng Holyoke h 517 Boston rd
—Rita Mrs bkkpr 1101 Dwight h 52 Avon pl
—Roland F in US Army r 11 Merwin
—Rommne R timekpr Westinghouse r 34 Eagle
—Valmore emp IMCo r 70 Montrose
—Velma waitress 2805 Main r 2882 do
Beddow Richard H (Elizabeth G) patternmkr CVMfgCo h 35 Old Point
Bedell Paul R (Mabel B) mach opr USA h 110 Pasadena
—Robert in US Army r 100 Federal
—Robert M (Alice M) pumpwkr h 91 Pine
—Walter B (Rosa) mach VNCo h 11 Ozark
—Walter E (Edith M) h 378 Hancock
—Walter K insp E Hartford Conn h 100 Federal
Bedford Adonai (Zephyrine) mach BSTWks h (3) 46 Douglas
—Alberic O in US Army r 182 Hampden 10
—Anna G sec-treas Highland Paint & Wall Paper Co 91 Taylor h 39 Perkins
—Emile B (Eva F) mach CVMfgCo h 156 Main 10
—Evelyn L rem to NY
—Ida M wid Edward C h 15 Hawley
—Nelson J (Amelia A) barber emp 40 Oak 10 h 182 Hampden 10
—Rita R bkkpr AmBCorp r (4) 46 Douglas
—The apts 1154 Dwight
Bedinelli Edvidge Mrs benchwkr USA h 720 Liberty
—Eleuterio emp PM&GCo r 79 Lebanon
—Harry in US Navy r 720 Liberty
Bedinotti Ciro P (Angelina M) mech WMassElecCo h 10 Ranney
—John P (Sylvia L) foreman USRCo h 128 Washburn
Bednarz Agnes M packer 68 Church r 1070 Dwight
—Anna A assembler 4 Birnie av r 1070 Dwight
—Catherine A packer 68 Church r 1070 Dwight
—Edward A died June 23 1944 age 26
—Frederick J in US Navy r 79 Parker 10
—Jennie insp AmBCorp r 79 Parker 10
—Mary married Edward Bednarski rem to Suffield Conn
—Maryanna W wid Jan h 79 Parker 10
—Thomas (Anna) porter B&A h 1070 Dwight
Bedore Anna T clk PM&GCo r 127 School
—Arthur P (Emma M) patrolman USA h 53 Clyde

BEDORE
—Charles E (Elizabeth M) polisher USA h 41 Orchard
—Chester E (Claire E) chauf 455 Franklin h 111 do
—George J r 19 Elliot
—Harry C chauf 439 State r 41 Orchard
—Howard P (Rose H) heat treater USA h 74 Linden
—May E Mrs bkkpr 26 Amity ct h 16 Malden
—Merrill R (Natalie) rem to Alabama
—Norma R married John Donaldson
—Raymond A (Beulah V) rem to Feeding Hills
—Robert G (Carmella) insp USA h 20 Norwood
—Russell in US Army r 41 Orchard
—Sylvia E married Woodrow W Perry rem to Pennsylvania
—Winifred E r 910 Belmont
—see Bedard
Bedrossian Aram J in US Army r 64 Maynard
—Araxie tchr Southwick r 64 Maynard
—Archie S (Nazlie) toolmkr 55 Stockbridge h 64 Maynard
—Nevartie draftsman Westinghouse and artist 64 Maynard r do
Beebe Errol M (Mildred L) deputy sealer weights and measures (9) 36 Court h 379 Central
—Etta E Mrs r 47 Littleton
—Henry O insp USA r 539 State
—Jane E h 62 School
—Mary A wid Henry J h 539 State
—Philip S (Julia C) r pres Springfield National Bank 1531 Main h at Longmeadow
—Richard B (Madeline L) clk 1295 State h at E Longmeadow
—Robert W (Ruth G) foreman 45 Pomona h 92 Washington
—Robert W Jr (Theresa R) slsman 355 Chestnut h (3) 143 Maple
—Ruth G clk 1514 Main r 92 Washington
—Walter S janitor 1371 State h (205) do
Beecher Catherine wid Timothy r 35 Kendall
—Edward make-up man 317 Dwight r 266 Union
—Eleanor Mrs packer 355 Chestnut h 136 Greenwood
—Frank R (Mary F) printer emp 157 Chestnut h 263 Dwight st ext
—Ralph M supt 25 Harrison av h (28) do
—Thornton D (Bertha C) in US Army h 877 Armory
—Timothy L (Kathleen R) display mgr 1502 Main h 35 Kendall
Beeching Albert G in US Army r 19 Colonial av
Beechwood The apts 83-85-91 and 93 Sumner av
Beedle Knight G (Peggy M) emp City h 97 Pendleton av
Beele Margaret A wid George F r 202 Northampton av
—Philip H (Mary G) asst sls mgr H L Handy Co h 38 Malden
—Robert J (Ruth H) in US Navy r 788 Belmont av
—Ruth H Mrs bkkpr Union Trust Co r 788 Belmont av
Beem Millicent emp AmBCorp h 26 Allendale
Beeman Allen T (Arvillia R) slsman h 696 Union
Beer Mabel H r 159 Wellington
Beers Adelaide M wid Harry rem to Alstead NH
Beerwort Gardner C (Marjorie S) mach CVMfgCo h 29 Carter
Beery Clarence C (Ruth G) slsman h 79 Oswego
Beesley Frank M (Cobb Beesley & Miles) (516) 31 Elm h at Chicopee
Beetson Clarence (Mary) in US Army h 670 Liberty
Beford Alfred N (Margaret G) (Beford Ice Co) 815 Carew h do
—Henry A (Agnes M) cabinetmkr SETCo h 1035 Berkshire av 10
—Ice Co (Alfred N Beford) 815 Carew
—Ozzie J (Helen) emp B&A h (47) 2295 Main
Before Lillian C slswoman 1320 Main r 327 Orange
—Napoleon J (Albertine M) rigger 318 Hampden h 327 Orange
—Robert N asst shipper 120 Oakland r 327 Orange
Beger Edna A Mrs (Dorset Beauty Salon) 13 Dorset h at WSpfd
Begey Emma C Mrs died July 25 1944 age 66
—George H (Ruth E) installer TelCo h 1962 Allen
Begg Alexander J (Mary E) mach USA h 115 College
—Archibald B (Elizabeth A) mach opr VNCo h 115 College
Beggetta James A (Helen) molder G&BMfgCo h 52 Massasoit
Beggs Arthur E pres Western Mass Distributors Inc 1 Belmont av and pres Springfield Advertising Co 84 Broad h at NY
—Edward J sec-treas Springfield Advertising Co 84 Broad h at NY
—Harriet I wid John C h 14 Greenleaf
—James J (Rita E) in US Army r 81 Nottingham
—Rita E Mrs insp PM&GCo r 81 Nottingham
Begin Roland T (Rose Marie) rem to WSpfd
—Theresa clk 265 State r inq do
Beglane Frances M steno (322) 36 Court r 82 Larkspur

ALBERT C. WHITE, JR., INC.
293 BRIDGE STREET TELEPHONE 2-5109
COMPLETE
INSURANCE SERVICE

REAL ESTATE
MANAGEMENT
SALES and APPRAISALS

MACMILLAN & SON
REALTORS
154 BROADWAY TEL. 6-0338

ALL FORMS OF
INSURANCE
MORTGAGE LOANS

BEGLANE
—John A (Barbara C) mach VNCo h 62 Larkspur
—John A Jr in US Army r 62 Larkspur
—George E (Margaret) bottler WSpfd h (4) 212 Locust
—Marguerite E office sec (610) 29 Worthington r 62 Larkspur
Begley Anna M Mrs emp Union Trust Company r 19 Nye
—Anne T clk A&PCo r 44 Murray Hill av
—Frank E brakeman B&M h (532) 2142 Main
—Gerald F in US Marines r 32 W Alvord
—James (Anna M) janitor 1300 State h 19 Nye
—James E (Kathleen C) slsman Holyoke r 33 Sylvan
—James J (Bridget J)policeman h 100 Governor
—Jeremiah R (Anna T) gang boss USA h 40 Langdon
—Jeremiah T (Mary S) coremkr G&BMfgCo h 17 Grover
—John G in US Army r 32 W Alvord
—John J (Loretta P) storekpr USA h (3) 125 Magazine
—John L in US Army r 100 Governor
—Julia wid John h 32 W Alvord
—Katherine R clk 29 Worthington r 44 Murray Hill av
—Mary D comptometer opr 95 State r 100 Governor
—Michael (Bridget) rubberwkr USRCo h 58 Governor
—Michael (Hannah) h 44 Murray Hill av
—Michael E in US Army r 44 Murray Hill av
—Michael F (Maude L) clk PO 436 Dwight h at W Spfd
—Michael J died March 3 1945 age 47
—Nora M wid Michael J h 280 Franklin
—Thomas F (Edna M) janitor 37 Elm h at Will
—Timothy B in US Army r 44 Murray Hill av
—Timothy F (Ruth S) insp CFalls h 44 Murray Hill av
—see Bagley
Beguin Theresa bkkpr 265 State r 660 Chestnut
Behan Hugh F (Alice A) emp USEnvCo h 100 Belvidere
—James F mason contr h 873 Armory
—Joseph B 2d in US Army r 174 Belvidere
—Joseph C (Katharine A) v pres Massachusetts Mutual Life Ins Co 1295 State h 336 Long Hill
—Louis B (Dorothy D) h 174 Belvidere
—Louis B Jr in US Navy r 174 Belvidere
—Madeline A r 873 Armory
—Margaret J married John R Barlow
—Marion E clk Spfd Nat Bank r 873 Armory
—see Brahm
Behana Hilda clk Holyoke r 31 Avon pl
Behaylo Josephine T comptometer opr E Longmeadow h 153 Woodside ter
Behr Thomas S (Martha H) in US Army r 25 Green la
Behrs Edward A rem to Hartford Conn
Beier Bruno r 283 Eastern av
Beils Henry W (Mary A) benchwkr E Longmeadow h 98 Suffolk
Beilik John in US Army r 1054 Worthington
—Stanley cook 164 State r 1054 Worthington
Bein Dorothy E r 97 Colton
—Ruth U tchr 340 Sumner av h at Westfield
Beirn Bettie priv sec 4th · 5 127 State r 67 Texel dr
—John R (Katherine M) sls rep Pittsburgh Pa h 67 Texel dr
Beiser Edith B wid Edward C r 40 Hampden 10
—Francis E (Rose A) in US Army r 48 Hampden 10
Bejune Milton G (Jeannette P) assembler Westinghouse h 178 Davis
Belair Edward emp USRCo r 117 Washburn
—George J (Rose A) mgr (412) 1490 Main h 27 Vail
—Gideon G r 27 Vail
—Ronald E emp AmBCorp h (1) 3094 Main
—Rose A Mrs clk (412) 1490 Main r 27 Vail
Belanger Adelard A (Grace I) chiropodist (316) 293 Bridge h at Longmeadow
—Albina wid George A h 39 Farnsworth
—Alcide J (Beatrice O) carp City h 19 Home
—Alice W Mrs clk MMLInsCo r 42 Albemarle
—Alpha J (Helen B) h 21 Governor
—Amos G (Mary C) shoe repr 1765 Main and mach opr E Longmeadow h 214 Main 10
—Anthony W (Rapid Delivery Service) 140 Sharon h at Westfield
—Antonio (Bernadette R) mason 275 Main 10 h do
—Armand in US Army r 60 Monroe
—Bernard R in US Navy r 214 Main 10
—Elaine nurse S Hospital r do
—Eunice E wid Harry J emp Westinghouse h 90 Duryea
—Evelyn M Mrs clk 95 State r 56 Pilgrim rd
—Florina coremkr CVMfgCo r 254 Main 10
—Horace R (Anna V) meat cutter 1055 Main h 20 Clyde
—J Alfred (Evelyn M) designer G&BMfgCo h 56 Pilgrim rd
—John B (Eugenie F) maintenance man IMCo h 60 Monroe

BELANGER
—Joseph E (Helen M) lathe opr PM&GCo h (41) 2295 Main
—Joseph L in US Navy r 184 Columbus av
—Joseph V (M Anna) emp IMCo h 68 Pearl
—Leo A (Helen C) toolmkr Westinghouse h 27 Joseph
—Louis D (Stella C) oiler USA h 1184 Columbus av
—Marion A folder 325 Belmont av r 407 Sumner av
—Mary glass washer 1478 Main h at Chicopee
—Roseanna wid Basil r 19 Home
—Samuel (Ora M) blksmith emp 36 Laurel h 34 Worcester av
—Sylvius R died Feb 13 1945 age 59
—Valbert A (Alice W) clk MMLInsCo r 42 Albemarle
—Viola Mrs rem to Chicopee
—William N (Gertrude) draftsman Westinghouse h 313 Hancock
—see Baker
Belasco Herman (Eva) night chief opr WUTelCo h 92 Belle
Belcamino Antoinette died Oct 9 1944 age 27
—Ferdinand in US Marines r 368 Eastern av
—Frank sweeper DMCo r 68 Eloise
—Frank A in US Army r 68 Eloise
—Joseph (Ann) emp USA h 387 Eastern av
—Joseph A mach emp 132 Birnie av r 68 Eloise
—Maria R insp Westinghouse r 68 Eloise
—Ralph sweeper PPCo h 68 Eloise
—Regis L (Laura A) toolmkr 133 Union h 521 Hancock
—Salvatore (Angela) shipping clk IMCo h 368 Eastern av
—Stella weaver 235 Mill r 368 Eastern av
Belch David (Mary A) emp USA h 34 Continental
—Robert D in US Navy r 34 Continental
Belcher Barbara rem to Philadelphia Pa
—Bernard H (Gladys E) in US Navy h 38 Collins
—Clarence L (Helen M) mgr CFalls h 21 Lester
—Edgar S screw mach opr AmBCorp h 346 Central
—Elmer J (Mary E) slsman r 19 Smith
—Frederick W (Grace A) h 130 Bowles
—John R (Isabel J) bkkpr Reynolds Metals Co h 210 White
—Julia L Mrs h (21) 786 State
—Leonard E (Georgia A) pres Leonard E Belcher Inc 617 St James av h 826 Wilbraham rd

BELCHER LEONARD E INC
Leonard E Belcher pres Ernest G Hall Jr v pres-clk Harry E Kendall treas distributor of Texas Petroleum Products lubrication Firestone Tires fuel oils interstate petroleum transportation 617 St James av—See p 189

—Russell J (Yvonne) mgr 1541 Main h at Chicopee
—Wilfred M (Vivian) mach CFalls h 511 Dickinson
Belcore Wayne (Catherine) rem to Pennsylvania
Belcryk Josephine wid Stanley h 2 Lyons 10
—Mitchell S in US Army r 2 Lyons 10
Belden Agnes A wid Randolph C h 136 Orleans
—Allen M h 104 Alden
—Ann B wid Joseph B timekpr Westinghouse h 56 Everett
—Charles E (Loretta G) in US Army h (5) 11 Holland
—Chauncey M teller Spfd Nat Bank 1531 Main h at Longmeadow
—Earl S (Laura A) chauf Street Dept h 258 Eastern av
—Ellen P wid Herbert C r 215 Oak Grove av
—Emma L married John F McNamara
—Emma M wid William E r 73 Leete
—Frank J (Nina E) h 303 Belmont av
—Gloria A waitress 1454 Main r 372 Franklin
—Harold F (Ethel M) foreman Westinghouse h (4) 222 Pearl
—Herbert T teller Spfd Nat Bank h 215 Oak Grove av
—Lena D wid Arthur L h 48 Bristol
—Stella M Mrs mach opr Chicopee r 107 Marion
—Theodore W clk Westinghouse h 23 Stockman
—William H (Pearl E) asst supt SETCo h 33 Crest
—William H Jr in US Navy r 33 Crest
Belding Charles F (Carrie L) mech WSpfd h 69 Patton
—George C (Blanche A) mech 147 Taylor h 93 Waldorf
—Gilman L (Dorothy A) emp Westover Field h 53 Laurel
—Ruth R probation officer 208 Broadway h 94 Federal
—William C (Genevieve B) slsman 142 Albany h at WSpfd
Beldon Eva wid William r 56 Kensington av
Belenky Charlotte clk 761 Dwight r 71 Prospect
—Leon (Ethel) in US Army r 71 Prospect
—Robert (Sophie) whol tobacco 761-763 Dwight h 71 Prospect
Beleski Louis janitor 218 Ferry h (11) do
Belfort The apts 76 Armory and 944 Worthington
Belhumeur Adelard J (Alexina) janitor 281 Dwight st ext h (10) do

BELHUMEUR ADELARD P
(Simonne A) (Abe's Auto Clinic) 1214 Columbus av h 246 Oakland—See p 34

—Eldege B (Norma C) prod man Westinghouse h 107 Abbott
—George E (Hilda A) miller Hartford Conn h 5 Greenacre sq
—Theophile died Mar 26 1945 age 81
Belina Grace M office sec (510) 1387 Main r 139 Mooreland
—Mark J in US Army r 139 Mooreland
—Maurice J (Agnes C) bus opr St Ry h 139 Mooreland
Belisle Aime F (Helen M) asst foreman USA h 861 Main
—Albina companion Washington DC r 24 Crest
—Antonio J (Diana A) insp Reynolds Metal Co r 148 Santa Barbara
—Armand J (Delia) foreman SFCo h 551 Wilbraham rd
—Aurelian H (Georgette M) painter 395 Wilbraham rd h do
—Catherine A steno 1653 Main r 24 Crest
—Claire J married Leonard A Freeman rem to Geneva NY
—David I in US Navy r 24 Crest
—David X (Catherine C) emp CVMfgCo h 24 Crest
—Diana M Mrs (Dian's Novelty Shop) 806 Page blvd r 148 Santa Barbara
—Donald W in US Navy r 24 Crest
—Elaine C married James Rathbun
—Esther L insp AmBCorp r 1760 Carew
—Frank E in US Navy r 24 Crest
—George emp G&BMfgCo r 32 Holyoke
—George (Rita) emp Westinghouse h 130 Hickory
—Gilbert F (Helen I) in US Army h 235 Centre 10
—Helen I Mrs mach CVMfgCo r 235 Centre 10
—Joseph L (Adeline M) molder CVMfgCo h 998 Berkshire av 10
—Marie U married Kenneth Ferris
—Mary C auditing clk Washington DC r 24 Crest
—Normand J in US Navy r 551 Wilbraham rd
—Philip L (Mary A) grinder Westinghouse h 1760 Carew
—Robert P prod clk Westinghouse r 1760 Carew
—William S (Dora) supv USRCo h 572 Carew
Beliveau Henry J (Eva A) meat cutter 87 Wilbraham rd h 125 College
Belkin Anna Mrs h 124 Congress
—Art Studio (Arthur C Setlin) (1-2-3) 1362 Main
—Bennet h 1316 Dwight
—Dorothy married Edward Shane rem to Chicago Ill
—Harry (Helen) mach Westinghouse h 79 Belle
—Louis slsman h 103 Clayton
Belknap Alice L emp 136 Buckingham r do
Bell Charles T (Isabell N) mach h 396 El Paso
—Clifton B (Doris R) slsman (309) 121 Lyman h at Randolph Vt
—Cora B Mrs convalescent home 43 Colonial av h do
—Edmont M (Alice P) insp G&BMfgCo h 13 Spruce
—Edson S (Anna M) with Bell's Garage 147 Taylor h 609 Worthington
—Edward A (Evelyn M) mach opr h 101 Kensington av
—Edward L (Mary M) (Bell's Garage) 147 Taylor h 609 Worthington
—Emily Mrs r 992 Main
—Ernest L emp 472 Union r 1707 Main
—Francis (Muriel F) in US Army r 15 Batavia
—Frank W (Eileen M) purchasing agt 144 Chestnut h 141 W Alvord
—George in US Navy r 33 Newland
—George P maintenance man 38 Napier h 184 Bloomfield
—Gertrude E wid Henry T matron City Hall h 2535 Main
—Hebert C in US Navy r 152 Marion
—Howard W (Charlotte E) letter carrier PO 435 Dwight h at Ludlow
—Irwin (Vivian) vending mach 69 Belmont av h do
—James A (Ann J) insp USA h 8 Putnam
—James H (Helen C) asst foreman E Longmeadow h 29 Midway 10
—Jay W in US Army r 122 Chestnut
—Jean O tchr 415 State h (8) 108 Byers
—Leon F (Una R) in US Army h 5 Ardmore
—Lloyd r 258 Worthington
—Loren E clk MMLInsCo r (1) 10 Chestnut
—Mary wid James H r 1083 Sumner av
—Muriel F mach USA r 15 Batavia
—Pauline S H Mrs housewkr h 20 Ladd
—Samuel A (Mary) chemical eng MCCo h (6) 7 Marble
—Samuel J rem to Vermont
—Sarah B wid Jeremiah r 42 Richelieu
—Shirley M emp 61 Franklin r 159 Sharon
—Shoe Repair System (Alphonse A Gentile and John Natalfio) 314 Dwight
—Shops Irving Klein mgr womens apparel 1440 Main
—William E (Dorothy U) h 152 Marion

BUILDING MATERIALS
WOODWORK
838-852 State Street

HAMPDEN-ELY CO.

PAINT & HARDWARE
CURTIS WOODWORK
Telephone 7-3501

WHITNEY INSURANCE ASSOCIATES WILLIAM A. HURLEY - DANIEL M. WALSH, Jr.
ALL FORMS OF INSURANCE 18 Vernon St. Phone 4-8241

—William J (Sarah) shoe repr 7 Rimmon av h 78 Silver
—William M (Beatrice P) chief draftsman CVMfgCo h 244 Oak 10

BELL'S GARAGE
(Edward L Bell) garage and auto storage open 24 hours a day 147 Taylor tel 6-9731

Bella Frusto Florence Mrs insp AmBCorp r 39 Seneca 10
Bellair Realty Trust Co (Archibald B Brereton and Alyce L Womble) 89 Oak
Bellame Licia M weaver 235 Mill r 31 Rutledge av
Bellamy Alexander P (Kathleen S) in US Army h 20 Grove
—Charles J emp S Daily News r 50 Maple
—Charles J (Edith M) telegraph editor The S Daily News 16 Fort r inq do
—Emma S wid Edward r (1) 75 Avon pl
—Jean wid George packer IMCo h 353 King
—Mary C wid James h 199 Wilbraham av
Bellano Celia A r 63 George
Bellany James W in US Army r 92 Alden
—John (Sarah) gear cutter BMTCo h 92 Alden
Bellas Angelo E in US Army r 146 Melha av
—Elias A (Poleta J) (B & H Paper Co) 24 Fort h 146 Melha av
—George J (Golfo P) peddler h 34 Woodmont
—Peter A (Manhattan Lunch) 932 Main r 128 Union
Bellefeuille Alfred J (Alice M) set up man AmBCorp h 460 Chestnut
Bellefleur Andrew T (Catherine) priv sec 101 Albany h 164 Oak Grove av
—John N in US Navy r 106 Pasadena
—Norman A (Flora M) mach USA h 106 Pasadena
Bellelsle Ethel M Mrs winder Westinghouse h (2) 21 Spring
—Norman J (Mildred S) assembler Westinghouse h (14) 3 Salem
Bellerive Cleophas C (Ernestine M) in US Army h 3 Beacon
—Francis J (Doris E) toolmkr Westinghouse h 33 Beacon
—Hercule C rem to Florida
Bellerose Edward A (Lena A) mach opr 4 Birnie av h 84 Beaumont
—Gilberte M winder WSpfd r 84 Beaumont
—John H (Emma) insp PM&GCo h 3 Pershing ter
—Leon D (Margaret D) foreman Providence RI h 225 Central
—Mazarin H (Grace R) insp IMCo h 30 Church
Belleville Adelard (Precilia) toolmkr USA h 160 Oak 10
—Arthur J mach CVMfgCo r 162½ Main 10
—Beatrice mach opr CVMfgCo r 162½ Main 10
—Bernard G (Beatrice B) in US Army r 20 Rogers 10
—Elizabeth wid Pierre h 162½ Main 10
—Joseph H (Alice) mgr 324 Columbus av h at Chicopee
—Oveline M r 162½ Main 10
Bellevue Market (John P Loncrini) meat 248 Belmont av
Bellew Dorothy H tel opr TelCo r 70 Orange
—Henry T (Hazel A) railway mail clk h 70 Orange
—Laura M clk 74 Park r 70 Orange
Belli Roger A (Mary) patternmkr h 20 Baldwin
—William B (Elizabeth A) pres-treas Nicholas Zeo Inc 155 Lyman and v pres First Personal Bankers Inc 21 Elm h 111 MassAv
Bellinger Harry emp Westinghouse r 79 Bowdoin
Bellini Charles mach AmBCorp r 36 Winthrop
—Frank C (Lena E) scale builder 20 Hanover h 101 Acushnet av
—Peter A (Enes M) in US Army h 98 Palmer av
—Rose wid Angelo h 36 Winthrop
—Virginio A (Derna D) presser 395 Dwight h 58 Fremont
Bellisario Egidio (Jean M) in US Army h (11) 284 Main 10
Belliveau Aime W (Bernice M) in US Army h 111 Union
—Albany A (Mary J) shipper MBCo h 16 Howard
—Archie W in US Army r 60 Revere
—Beatrice M steno 140 Lyman r 74 School
—David (Lydia) stone cutter E Longmeadow h 60 Revere
—Dorothy S married Alan Fick
—Frederick L (Mary I) emp IMCo h 210 Pendleton av
—Joseph M (Anna C) mach opr 67 Boylston h 90 Oswego
—Leo A (Dorothy) roofer h (7) 212 Carew
—Leonard S (Mary A) assembler IMCo h 118 Butler
—Lionel J designer 11 Stearns sq h at Wil
—Soverin P (Aurore E) rem to WSpfd
Bello Angelina wid Antonio h 147 Lebanon
—Charles (Jennie) in US Navy r 2465 Main

—James V (Madeline M) chauf 103 Lyman r 105 Ashley
—Jennie Mrs clk 1440 Main r 2465 do
—John kitchen helper 1795 Main r 1797 do
Bellocini Albert L (Alice A) welding instructor Westinghouse h 43 Palmer av
—Luigi C (Ida M) sausagemkr 18 Winthrop h 108 Marble
Bellotti Anthony E in US Army h 28 Biella
—Ernest (Maria) warehouse man A&PCo h 17 Biella
—John emp 195 Armory r 17 Utica
—Joseph in US Navy r 28 Biella
—Lena R clk A&PCo r 28 Biella
—Madeline emp 15 Mill r 17 Biella
—Nathan in US Army r 17 Biella
Bellow Peter r 1797 Main
Bellowe Bruno L (Angelina) in US Navy h 15 Banks pl
Bellows Charles W (Ursula E) h 60 Harvey
—Clifford A (Gertrude L) researchwkr G&RMfgCo h 26 Eckington
—Henry W tool designer 65 Stockbridge r 60 Harvey
—Ralph student r 26 Eckington
—William W mgr 166 State r do
Bellrose Charles A (Josephine R) mach opr USA h 91 Quincy
Bellucci Antonio (Assunta) emp Westinghouse h 510 Newbury
—Vincent in US Navy r 510 Newbury
Bellville Jacob F r 87 Bliss
Belmet Buckley emp B&A r 34 Greenwood
Belmont Automotive Service (William J Utess) gasoline 252 Belmont av
—Baths (Harry Cowen) 374 Dwight
—Electric Co (Adolf M Andresen) 316 Belmont av
—Fred F stage elec r 1036 Main
—Hardware Co (Arthur C Weissbach and Harry E Kennedy) 587-589 Belmont av

BELMONT LAUNDRY INC
Harry Samble Jr pres-treas dry cleaning laundering and fur storage 327-333 Belmont av tel 6-3616

—Lunch (Thomas Maxes) 467 State
—Motor Sales (Richard H Holt) auto accessories 50 Carew
—Pharmacy Harry N Charkoudian prop 803 Belmont av
—Quality Market (Mrs Sophie S Felper) grocers and meat 680 Belmont av
—Sales Co (Abe Freedman) elec supplies 21 Locust
—The apts 364 Belmont av
—William C r 57 Clarendon
—William C Jr (Betty A) in US Army h 57 Clarendon
Belmonte Antonio radiowkr 839 Columbus av r 857 do
—Arcangelo (Maria) cigars 861 Columbus av h 857 do
—Joseph in US Army r 857 Columbus av
—Rose M bkpr 833 Columbus av r 857 do
Belmontview The apts 57 Walden
Belmore Adolph J (Mary A) sprayer Westinghouse h 92 Bancroft
—Alfred J (Ruth M) filer 55 Stockbridge h 60 Pasadena
—Amelia R mach opr USA r 68 Maynard
—Edward F (Lela P) guard AmBCorp h 1698 Dwight
—Hector J slsman H L Handy Co r 68 Maynard
—Laurence E in US Army r 1698 Dwight
—Mary wid Adolph h 68 Maynard
—Mary R Mrs clk (508) 115 State r 60 Pasadena
Belniak Adam A (Lena B) foreman RyEx h 32 Allendale
Belonga Marian P dietitian WSpfd h 98 Federal
Belouin Harvey M (May B) in US Navy h 626 White
Belowitz Alex in US Army r 244 St James blvd
—John (Cecile M) foreman 1897 Columbus av h 246 St James blvd
—Thomas (Susan) tailor emp 1897 Columbus av h 244 St James blvd
Belpedio Alexander N (Anna R) bartender 220 Main h 96 Clifton av
—Elinor clk SF&MInsCo r 96 Clifton av
Belsky Fred (Anna) polisher MDFCo h 9 Walter
—Jerome in US Army r 42 Marengo pk
—Leo die sinker MDFCo r 9 Walter
—Nicholas in US Marines r 9 Walter
—Samuel J (Elsie S) treas Trencher-Belsky Inc 367 Worthington h 42 Marengo pk
Belt Meyer r 1827 Main
Belton Charles H (Margaret G) wire weaver CBWWks h 128 Phoenix ter
—Esther L Mrs clk 1414 Main r 929 Boston rd
—John E (Esther) supt Washington DC r 128 Phoenix ter
—Kathlyn J clk WUTelCo r 128 Phoenix ter
—Pearl G cashier 1423 Main h 587 Worthington
—Richard D (Carolyn M) emp USA r 65 Elmwood
—Rose V wid Earl P mach opr USA h 65 Elmwood

—William P (Esther L) fireman SFD h 929 Boston rd
Beltrandi John J (Concetta) ins agt (318) 293 Bridge h at N Agawam
Beltz John F (Louise U) mgr (501) 1537 Main h 154 Fountain
Beluzo Emma E clk 55 Stockbridge r 154 Belmont av
Belville Bernard G in US Army r 1239 Berkshire av 10
—Bertha Mrs h 270 Plainfield
—Charles J (M Roseanna) h 35 Moore
—George P (Alphonzine C) guard SDFCo h 1239 Berkshire av 10
—Harold J in US Army r 8 Massasoit
—Henry N (Lucy A) custodian 721 State h 159 College
—Louis F (Pauline) in US Navy r 8 Massasoit
—Minnie M wid Frank mach opr 33 Lyman h 8 Massasoit
Belvoir The furn rms 56 High
Belwhite Garage (Earl R Crofton) 905 Belmont av
Belyea Caroline V wid Bayard W h 406 Belmont av
—Gertrude M tchr Agawam r 406 Belmont av
—Harold L janitor City Hall r 406 Belmont av
Beman Jean S Mrs society editor S Union r 3 Norfolk
—Winfield S (Jean S) suburban editor S Union h 3 Norfolk
Bembenek Edward in US Navy r 22 Amity ct
—Helen stock clk SETCo r 61 Linden
—Michael J (Anna M) mach SETCo h 314 Allen
—Walter E (Vivian M) foreman SETCo h 22 Amity ct
Bemis Albert H clk 195 State h at Wilbraham
—Alice W wid Ernest r nurse 135 Princeton h do
—Arthur H student r 132 Chestnut
—Barbara asst county club agt WSpfd h 206 Locust
—C Edson (Margaret S) asst treas Production Credit Corp of Spfd 310 State h 105 Harkness av
—Car Truck Co Warren L Boyer pres-treas Joseph A Lammon sec elec railway supplies 369 Birnie av
—Chapin T boiler setter 100 Elmwood r 1059 Worthington
—Cola A waitress 818 State h 37 Girard av
—Dorothy K tchr 235 State h at Wilbraham
—Dorothy P Mrs h (7) 323 Central
—Edmund A (Marion F) h 18 Pineywoods av
—Fanny M prin Brightwood School r 96 Florida
—Frank A r 18 Pineywoods av
—Lionel C in US Army r 132 Maynard
—Margaret K wid John steno 44 Vernon h 266 Locust
—Marion F stwoman ASCo r 18 Pineywoods av
—Mary E h 96 Florida
—Maybelle W wid Raymond G h 121 Dorset
—Nettie E wid Robert E h 319 Central
—Roberta R student r 105 Harkness av
—William C (Dorothy S) office (229) 31 Elm h 64 Colony rd

BEMIS & CALL CO
Howard A Lincoln pres-treas Sanford A Lincoln v pres Mrs H A Slavin clk Francis G Kelley asst treas mfrs Sesamee Combination Locks office and works 125 Main—See p 155

Ben Muir The apts 3094-3098 Main
Ben's Men's Shop (Benjamin Katz) 792 State
Benard Alice F wid Edmond D h 9 Trafton rd
—Edmond D rem to Washington DC
Benathen Morris B (Pauline G) rem to St Louis Mo
BenBgn Eleanor A steno 101 Taylor h at Chicopee
Benchley Edith F asst cashier SF&MInsCo h 24 Ventura
—Grace M wid F Louis compiler (317) 33 Lyman r 175 Maple
Benchemi Anthony gasoline 349 Chestnut r 42 Winthrop
—Assunta Mrs h 20 Saratoga
—Gaetano guard CFalls h 38 William
—Harold R (Irene F) molder Reynolds Metals Co h 49 Underwood
—Lena r 119 Littleton
—Mae M Mrs housekpr r (3) 38 Roseland
—Paul r 56 Randall pl
—Raffaele r 49 Underwood
—Roland (Catherine P) in US Army r 155 Carew
—Theodore (Hilda H) chauf 118 Littleton h 362 Liberty
—Victor (Ann) whol fruit (5) 96 Marble h do
—Vincenzo dishwasher 3191 Main r 133 Draper
Bendiet Joseph boilerwkr r 24 York

BENDIX B K POWER BRAKES
Newhouse Automotive Service distributors 64-66 Howard and 67 Bliss—See p 41

Bendtson Oscar J (Etna K) emp 147 Taylor h 55 Bryant
Benedetti Adelmo (Louisa T) cook h 389 Columbus av
—Alfred B in US Army r 389 Columbus av
—Guiseppe S (Nevanda) mech CVMfgCo h 178 Pendleton av

KOPPERS COKE
PITTSTON ANTHRACITE COAL
145 STATE STREET
PUNDERSON COAL
PHONE 4-5631
FUEL AND RANGE OIL
BITUMINOUS COAL
29 LOGAN STREET

FIELD, EDDY & BULKLEY
1200 MAIN STREET PHONE 4-1112
Insurance Service

BENEDETTI
—Tedora M clk VNCo r 389 Columbus av
Benedetto Anthony (Carmela) rem to Penn
Benedict Eldridge (Elsie H) mech insp NYNH&H h 23 Gilman
—Louis (Antoinette) grinder AmBCorp h 183 Johnson
—Marie H wid J Fletcher h (2) 129 Magazine
—Miles H (Edith M) driver 142 Albany h 57 Warner
—Ralph L apprentice patternmkr Westinghouse r 183 Johnson
Benerakis James J toolmkr 4 Birnie av r 346 Chestnut
—Joseph (Sophia) toolmkr G&BMfgCo h 346 Chestnut
—William J in US Army r 346 Chestnut
Benetti Angelo (Regina C) emp S Bronze & Aluminum Co h 15 Hunt
—Eugenio M (Enesta) sweeper WSpfd h 194 William
—Maria C Mrs r 51 Mountainview
—Sylvia R clk 806 Main r 51 Mountainview
—William M (Economy Sandwich Shop) 806 Main r 51 Mountainview
Benevolent and Protective Order of Elks—
Home 311 State
Springfield Lodge No 61 Thomas F Nally sec 311 State
Benford Goldie B cashier (1) 66 Vernon h 16 Matoon
Bengelsdorf Martin (Stella) shipping clk 80 Ferry h 268 Dwight st ext
Bengle Adelard L r 286 Oak IO
—Adelard N (Grace) (Bengle's Men's Shop) 153 Main IO h 286 Oak IO
—Alice R steno CVMfgCo r 170 Myrtle IO
—Alice L borderer PPCo r 3110 Main
—Armand L (Alice E) postmaster PO 39 Oak IO h 170 Myrtle IO
—Armand L Jr in US Navy r 170 Myrtle IO
—Arthur G stock clk B&A h 3110 Main
—Blk 154-156½ Main IO
—Charles V (Marjorie M) mech eng Holyoke h 25 Marsden
—Charlotte T office sec CVMfgCo r 234 Oak IO
—Doris B seamstress 1477 Main h at WSpfd
—Eugene L (Luella K) foreman Chicopee r 275 Pine
—Fleurette h (8) 37 High
—Joseph C clk Ludlow h 156 Main IO
—Luella K Mrs childrens librarian 220 State 275 Pine
—Marie L r 3110 Main
—Oliver N (Thelma I) meter reader SGLCo r 298 Main IO
—Victor N (Maxima T) factory rep CVMfgCo and license commissioner (7) 36 Court h 234 Oak IO
Bengle's Men's Shop (Adelard N Bengle) 154 Main IO
Bengston Elisabeth R clk USA Armory sq h at WSpfd
Bengtson Martin E (Viola H) mech AmBCorp h 3 Gunn sq
—Viola H Mrs nurse public schools r 3 Gunn sq
Bengtsson Oscar W (Mary E) molder CVMfgCo h 18 Goodwin IO
Benham Howard H (Anna M) rem to Vermont
Benhard Albert L (Grace K) capt SFD h 1530 Plumtree rd
Benigni Nicola (Lena) emp H A Pinney h 45 Rutledge av
—Rosalin C steno 197 Chestnut r 45 Rutledge av
Beninati Augustus emp G&BMfgCo r 26 Kenwood ter
—Augustus F (Mary M) in US Navy h 12 Johnson
—Dominick J emp PPubCo r 10 Johnson
—Fanny M clk 878 Sumner av r 10 Johnson
—Lillian E clk 1459 Main r 10 Johnson
—Mary M Mrs clk 7 Johnson r 12 do
—Philip (Lillian) tailor emp 1821 Main h 10 Johnson
—Philip J in US Army r 10 Johnson
Benincasa Katherine M insp USA r 34 Loring
Benis Frank emp S Bronze & Aluminum Co h (232) 2142 Main
—Victor P (Alice K) welder Holyoke h 464 Chestnut
Benjamen Thomas R (Elinore J) clk 10 West h 270 Commonwealth av
Benjamin Alice L clk MMLInsCo r 37 Ralph
—Caleb V (Adelia W) policeman USA Armory sq h at S Windsor Conn
—David G (Mary R) mach USA h 144 Lang
—Donald A (Hazel C) gen auditor 21 Cypress h at Longmeadow
—Francis (Alice) mach E Longmeadow r 26 Maple
—George H (Grace H) h 866 Worthington
—Gordon W mach opr WSpfd r 871 Dwight
—Grace M pocketmkr USRCo r 54 Cumberland
—Henry J (Luciana M) (Henry J Benjamin & Co) 96 Central h (5) 48 Douglas
—Henry J & Co (Henry J Benjamin and Frank J Pescolano) masons 96 Central
—James Y (Helene S) chauf city h 37 Ralph
—Marguerite N mech draftsman USA Armory sq h at Holyoke
—Ralph A (Margaret) purchasing agt WMassElecCo 73 State h at WSpfd

BENJAMIN
—Stella wid Leo emp Westinghouse r 960 Berkshire av IO
—Toussaint F (Rose B) chauf WSpfd h 111 Franklin
Benkert Louise wid John r 385 Plumtree rd
Benks Walter P (Vesta L) asst treas-office mgr Springfield Buick Co 630 Main h at Longmeadow
Benn Frank J (Emily) janitor 2d fl 11 Park and plumber 19 Morgan h do
—Frederick J (Anna F) slsman 103 Dwight h 220 Bristol
Benner Lorraine W tchr Longmeadow r 42 Forest
—Marion M wid Richard S h 73 Randolph
—Marland E (Gertrude) chemical eng NY h 21 Forest
—Sarah S Mrs r 138 Darthmouth ter
—Stanley J (Emma W) insp 70 Storrs ct h 42 Forest
Bennett Adrian J (Fannie D) (Springfield Casket Co) 977 St James av h 143 St James cir
—Agnes L Mrs bkkpr S Safe Deposit & Trust Co r 20 Andrew
—Albert H (Margaret E) insp WSpfd h 93 Edgeland
—Albert W (Beulah E) fireman B&A r 24 Converse
—Alice E wid Thomas E h 154 Florence
—Andrew r 102 Wilbraham rd
—Annie Mrs with A W Dicks Auto Paint Company rear 644 State r 64 Bay
—Arnold W (Dorothy E) in US Army r 137 Glenwood blvd
—Arthur J (Josephine M) plasterer h 30 Nelson av
—Bernard in US Army r 912 Belmont av
—Brendon P (Mary A) in US Navy h 8 Robinson
—Brian J (Doris V) in US Navy h 21 Jenks
—Catherine rem to Quincy
—Charles r 163 Bowles
—Charles H insp MDFCo r 73 Bradford
—Charles M (Lena E) tchr Ludlow h 323 King
—Charles M (Margaret E) slsman 1390 Main r 80 Magnolia ter
—Chauncey A (Helen M) (The C B Yarn Shop) 308 Bridge h 47 Forest
—Clara W Mrs tchr 141 Washington h at Monson
—Clarence E (Agnes) mach USA h 20 Andrew
—Cora M Mrs rem to Westfield
—Cyril C (Dorothy M) warehouse man 87 Albany h 9 Bergen ct
—David r 11 Jefferson av
—Delor R (Josephine M) emp GECorp h 15 Phoenix
—Donald emp B&A r 78 Liberty
—Donald E emp (520) 1653 Main r (4) 3 Keith
—Earle C (Edith H) insp USA r 48 Carlisle
—Edward L v pres Sringfield Ice & Fuel Co 225 Hickory h at Cambridge
—Elinore C married Ernest A Lague
—Elizabeth G labeler 45 Warwick r 323 King
—Ella M r 97½ High
—Ellen S clk (401) 145 State r (6) 3 Terrence
—Ellsworth C (Nadine L) rem to Mystic Conn
—Eric T in US Army r 9 Bergen ct
—Erline H comptometer opr USRCo r 31 Rush
—Ernest (Etta M) foreman Westfield h 85 Keith
—Ernest L r 73 Bradford
—Ernest R (Gertrude L) chauf 1414 Main h 31 Rush
—Esther G bkkpr WSpfd r 323 King
—Eva K Mrs (Hampden Mailing Co) (35) 1214 Main h at Ludlow
—Eva L (Bennett Home) 132 Garfield h do
—Everett E (F Ivoline) mech Westinghouse h 93 Keith
—Francis J (Julia M) foreman AmBCorp h 879 Worthington
—Frank (Mamie) h 187 Pine
—Frank (Mary G) emp Westinghouse h 102 Wilbraham rd
—Frank M mach opr MCCo h 79 Melrose
—Fred W (Sylvia E) janitor 145 State h 171 Marsden
—Frederick (Annie) h 64 Bay
—George H (Virginia K) tool grinder BMTCo h 3316 Main
—Harold J (Elizabeth S) dentist (412) 1421 Main h at Hampden
—Harriet E wid Warner S packer A&PCo r 60 Lowell
—Harry (Sophie) in US Army r 22 Orange
—Harry (Stella K) rem to New Jersey
—Henry G (Marjorie) in US Army h 161 Bowles
—Henry G (Muri M) chauf 2d fl 9 Market r 9 Bliss
—Home (Eva L Bennett) nursing home 132 Garfield
—Howard E in US Navy r 31 Rush
—J Richard in US Army r 19 Arch
—James D (Nellie D) plumber emp 89 Euclid av h 34 Ainsworth
—John C (Mary G) sta eng SGLCo h 4 Pershing ter
—John H (Margaret E) foreman Chicopee h 19 Arch
—Joseph J (Rose M) auditor h 230 Fort Pleasant av
—Josephine M clk ASCo r 15 Phoenix
—Julena E wid George G housekpr r 19 Mapledell
—Laurence L in US Army r 85 Keith
—Leah wid Albert E died May 19 1945 age 63
—Lester E (Doris C) shipping clk USEnvCo h 327 Eastern av
—Lillian Mrs h 25 Hiawatha
—Lillian R wid John E mach opr USA h (6) 8 Terrence
—Lynn W (Grace M) prin eng USA h 25 Gillette cir
—M Pearl tchr Glenwood School h 163 Bowles
—Mary E wid Frank G rem to Silad

BENNETT
—Milford M (Emma) emp 88 Birnie av h (374) 2132 Main
—Millard H (Genevieve S) clk MMLInsCo h 18 Highland
—Morris (Bertha) (Springfield Wrecking Co) 62 Osgood h 11 Jefferson av
—Myron J r 234 Worthington
—Nathan emp 62 Osgood r 11 Jefferson av
—Norman W (Christina M) auto repr emp rear 644 State h 66 Bay

BENNETT PRIVATE SECRETARIAL SCHOOL
(for girls) 168 Bridge

—Ralph W (Winnifred E) slsman 120 Oakland h at Wilbraham
—Reginald W (Eleanor A) molder Westinghouse h 79 Edgewood
—Rhoda M clk Third Nat Bank and Trust Company of Spfd r 9 Bergen ct
—Richard J in US Army r 124 Northampton av
—Richard L (Jeanne E) chauf (400) 1094 Main r 76 Wilbraham av
—Richard T (Wanda) in US Navy r 661 Bay
—Robert (Lillian M) (American Wrecking Co) 21 Hannon h 912 Belmont av
—Robert G (Eleanor M) in US Army r 267 Wilbraham rd
—Robert R (Mollie B) mgr of sales (423) 1200 Main h 43 Pineywoods av
—Roger W (Beatrice R) lwyr MMLInsCo h 30 Winnipeg
—Roland B (Beatrice M) clk CFalls h 14 Pennsylvania av
—Rose wid George W r 163 Sherman
—Samuel r 44 Copley ter
—Secretarial Employment Service 168 Bridge
—Sherwin L (Janet W) in US Army r 22 Howard
—Sophie A wid Henry M asst forewoman USA r 91 Clyde
—Stella rem to New Jersey
—Thomas r 53 Bliss
—Wallace D in US Navy r 15 Phoenix
—Wallace E (Helen M) mach repr Westinghouse h off Fair Oak rd
—Walter C (Charlotte C) paper cutter 45 Warwick h at WSpfd
—Wanda Mrs slswoman 1385 Main r 661 Bay
—Warren L in US Merchant Marine r (6) 3 Terrence
—William in US Army r 30 Nelson av
—William F r 53 Walden
—William R Jr (Mary J) in US Army 42 Garfield
—Wilson G r 2787 Main
—see Bennitt
Bennetti Arturo rem to NY
Bennie's Auto Exchange (Barney Starr and Benjamin Kauffman) auto parts 286 Sharon
—Restaurant Inc Benjamin Licht pres Sarah Licht treas 37 Ferry
Bennifield Jim (Molly P) mach opr CVMfgCo h 209 Quincy
Benoit Albert A slsman r (3A) 111 Spring
—Albert J (Annette B) grinder BMTCo h 409 Plainfield
—Alfred P mach opr CVMfgCo r 42 Berkshire IO
—Alexee C melter 295 Paseo rd IO r 23 Central
—Aime N (Elizabeth M) custodian MCCo h 275 Centre IO
—Aime P (Jeannette M) mach opr Westinghouse h 51 Girard av
—Anna wid Joseph h 65 Paseo rd IO
—Anna wid Moses furn rms 54 Sargeant h do
—Antoine (Grazielle M) h 102 Abbe av
—Antoinette M r 30 Burr
—Archille J (Beatrice I) mach repr USA h 116 Switzer av
—Arthur tinsmith r 1036 Main
—Arthur A (Antoinette R) mach emp 55 Stockbridge h 81 St James av
—Arthur A (Lydia M) forger MDFCo h 47 Alfred
—Arthur J mach opr AmBCorp h 55 Saratoga
—Arthur J (Bertha) stock clk Westinghouse h 68 Jefferson av
—Arthur J (Germaine V) mech 2539 Columbus av h 27 John
—Basile (Marie) h 38 Sheldon
—Beatrice I Mrs cafeteria wkr MMLInsCo r 116 Switzer av
—Beli Mrs rem to WSpfd
—Christina R Mrs emp Bradford
—Corinne C Mrs h 77 Belle
—Dolores M tel opr TelCo r (6) 131 Hickory
—Dorothy E Mrs priv sec WSpfd r 127 Marion
—Edward A (Frances) stock chaser AmBCorp h 102 Abbe av
—Edward D (Charlotte F) mach opr CVMfgCo and florist 904 Parker h 80 Paradise
—Edward F G in US Merchant Marine r 30 Paradise
—Edward J (Adele C) mach opr USRCo h 298 ConnAv
—Edward R in US Marines r 275 Centre IO
—Effie L dry goods 28-30 Burr h 30 do

• American Oriental
• Wiltons
• Axminsters
• Broadloom
WHITE RUG CO. Mill Agents
1123 State Street - Springfield, Mass.
TELEPHONE 2-8058
• Expert Repairing
• Refinishing
• Storing
• Demothing

SALES
RENTALS
MORTGAGE LOANS

EDW. J. MURPHY CO., INC. - REALTORS
1537 MAIN STREET - - - Telephones 3-3147, 3-3148

MANAGEMENT
APPRAISALS
INSURANCE

—Eli A (Edna G) shipper 27 Worthington h 10 Douglas
—Elizabeth C clk DMCo r 80 Paradise
—Ernest in US Marines r 38 Sheldon
—Esdras h 42 Berkshire IO
—Estelle emp USEnvCo r 68 Jefferson av
—Felix J (Delia E) emp Westover Field and janitor 305 Central h (2) do
—Florine M Mrs h (6) 131 Hickory
—Frances G r 181 Daviston
—Francis J (Amy M) emp 31 Liberty h (6) 35 Summit
—George N supr G&BMfgCo 181 Daviston
—Gerard J (Helen C) in US Army r 48 Grove
—Gerard N in US Army r 91 St James av
—Germaine T mach opr USA r 32 Byers
—Harold W (Agatha) mach CVMfgCo h 398 Goodwin IO
—Hector J shop tender USA r 180 Switzer av
—Helen Mrs clk MDFCo r 48 Grove
—Jeannette P steno MMLInsCo r 81 St James av
—Joseph A (Lucy M) rem to Southwick
—Joseph A E mach opr AmBCorp r 38 Sheldon
—Joseph N emp city r 2157 Main
—Josephine B wid William F h 20 Lafayette
—Kathleen Mrs r 103 Federal
—Leo F mach Westinghouse and business agt Westinghouse Industrial Union 32 Stevens h 180 Switzer av
—Lionel J in US Navy r 80 Paradise
—Maria wid Arthur F assembler Westinghouse h 78½ Belmont av
—Marie C wid Fridolin J mach opr 291 Main h 24 Mill
—Nellie Mrs r 78 Superior av IO
—Oliver F (Clarisse M) bus opr StRy h 197 Leyfred ter
—Paul (Tiola M) valve assembler CVMfgCo h 11 Fairmount
—Paul H (Frances G) mech draftsman USA Armory sq h at CFalls
—Raymond in US Army r 68 Jefferson av
—Rita rem to Vermont
—Rita M comptometer opr Westinghouse r 24 Mill
—Robert E (Margaret F) welder emp 644 Monsanto av IO h 40 Cameron
—Roger J r 10 Douglas
—Stephen emp USA r 1340 Main
—Theodore T in US Army r 275 Centre IO
—Urban C (Iris F) die sinker MDFCo h 220 Maple
—Velma M married Hormidas H Therrien
—Walter G (Viola G) weaver h 312 Main IO
—Walter J (Helen P) slsman NY h 74 Mill
—Yvette M J Mrs mach opr CVMfgCo h 60 Worcester IO
—see Benway
Benotti Theresa rem to Boston
Benowitz Gertrude married Murray Pollak
—Irving (Anna) cutter 1897 Columbus av h 176A Belmont av
Benson Alice L Mrs slswoman (7) 18 Vernon h 20 Myrtle av
—Archie R in US Army r 137 Warrenton
—Arthur service man GICCorp r 15 Westford av
—Arthur E (Esther C) research eng Detroit Mich r 120 Hampshire IO
—Arthur W (Esther E) tester Westinghouse r 84 Monrovia
—Augusta J wid Charles A h 84 Monrovia
—Carl E patternmkr Oscar F Carlson Co h 18 Grenada ter
—Charles E (Mildred M) letter carrier h 47 Copley ter
—Charles E Jr (Jean M) in US Navy 87 Jardine
—Charles E Jr (Katherine H) in US Navy h 153 Fort Pleasant av
—Clarence A (Mary D) patternmkr h 604 Cooley
—Donald D (Mary E) personnel officer Farm Credit Administration 310 State h at Granby
—Eugene E tree surgeon USA r 27 Bliss
—George R (Lilly H) mach Westinghouse h 233 Redlands
—Gustav E (Elin) mach Westinghouse h 48 Fresno
—Hazel D married Jack C Flax
—John E (Sylvia W) pres Anderson & Benson Corp 270 Liberty h 165 Lebanon
—John S r 17 Jenness
—John W (Axelina H) foreman 487 Taylor h 52 Andrew
—Josephine M Mrs h 34 Myrtle
—Juliette wid James H h 45 Copley ter
—Lillie A r 44 Buckingham
—Louis stock clk 177 Spring r 327 State
—Mathilda S wid Charles B h 48 Grenada ter
—Matilda C Mrs custodian 235 State r 74 MassAv
—Olaf J (Anna I) pres-treas Lindell and Benson Inc 270 Liberty and treas Anderson & Benson Corp do h 157 Lebanon
—Peter A (Matilda C) setup man SETCo h 74 MassAv
—Robert r 152 Quincy
—Rose B Mrs h 2988 Main
—Stuart G in US Marines 20 Myrtle ter
—Thelma H married Howard A Ackerman

—Wayland P (Mary E) mgr (225) 172 Chestnut h 194 MassAv
—William r 27 Elliot
—William J in US Navy r 194 MassAv

Benson William W
(Florence C) mgr 1827 Main h 9 Keith—See p 121

Bent Atwood H (Florence R) in US Navy 158 Pineywoods av
—Bernard A mach opr USA h 595 White
—C Colby in US Navy r 28 Brunswick
—Charles (Theresa) route slsman 291 Plainfield r 179 St James av
—Charles H (Grace A) insp US Govt h 28 Brunswick
—Decima C Mrs bkkpr 106 Kensington av h 296 Orange
—Norma emp 106 Kensington r 179 St James av
Bentley Charles H (Genevieve J) in US Army h 116 Butler
—Christina Mrs 30 Hawthorne
—D Olive office sec (26) 77 Worthington r 177 Prentice
—Donald S insp DMCo r 264 Fountain
—Dorothy M wid Alfred H slswoman 1414 Main r 37 Edwards
—Edith M wid Samuel E h 264 Fountain
—Edward I (Eva M) mach 417 Liberty r 90 Merrimac av
—George J mgr 25 Walnut r 90 Merrimac av
—George R (Ethel M) asst foreman E Longmeadow h 74 Lawrence
—George W Co Raymond H C Canton mgr food brokers (217) 121 Lyman
—Harry R r 787 White
—Marshall A auto mech WSpfd r 264 Fountain
—Raymond in US Navy r 30 Hawthorne
—Roy L (May E) driver 143 Albany h 83 Gold
—Wesley E (Grace F) mach opr h 57 Hobson
—William E (Beatrice M) watchman Westinghouse h 143 Cambridge
Benton Charles D (Helen C) h 408 Belmont av
—Eula rem to Providence RI
—Mamie L emp USRCo r 18 Beacon
—Park Drug Store (Robert Jameson) 477 State

BENTON PARK PACKAGE STORE
(Louis and Pearl A Rowe) liquor 521 State

—Stuart J (Mildred C) personnel asst Chicopee h 18 Ozark
—Thomas H (Mignon W) policeman B&A h (1) 329 Central
—Wrayburn M (Madeline A) agency sec MMLInsCo 1295 State h 59 Garfield
Bentonette Restaurant (Mrs Alice E Jameson) 473 State
Bentzman Max (Matilda E) projectionist h 158 Woodlawn
Benware Harwood N in US Army r 272 Centre IO
Benway Alexander J (Mary E) mach opr 4 Birnie av h 53 Howard
—Alice Mrs r 2158 Main
—Doris housewkr r 2 Opal
—Florence A Mrs h (1) 51 State
—Herbert J (Doris L) insp NYNH&H h (3) 23 Federal
—Joseph (Alice O) janitor Will h 50 Bancroft
—Lewis R (Anna E) opr 245 Dwight r 1nq do
—Lorraine M steno CFalls r (2) 11 Holland
—Mary E Mrs checker USA r 53 Howard
—Norma E packer 201 Rowland r (2) 11 Holland
—Norman M in US Army r 2 Opal
—Roy (Elizabeth) gas sta atdt 245 Dwight h 40 Orange
—William H (Lenora U) checker Chicopee Falls h (2) 11 Holland
—see Benoit
Benz John (Susan) spotter 281 Mill h 92 Maryland
Benzin John toolmkr AmBCorp r 19 Portland
Benzing Hugo (Mable M) asst foreman 132 Birnie av h (7) 17 Noble
—Martin (Gretchen M) mech AmBCorp h 75 Kingsley
Benzo Carolyn Mrs h (68) 786 State
Beor Arthur orderly 1400 State r do
Berard Adelore G (Germaine M) rigger MCCo h 28 Wrentham rd
—Aime P (Mabel E) carp Westinghouse h 1589 Dwight
—Alice B instructor TelCo h 455 Carew
—Arthur A r 2375 Main
—Arthur V drop forger USA r 1589 Dwight
—Carl G (Marie J) insp of wiring (415) 36 Court h 37 Merwin
—Dennis L (Amanda M) gen contr 37 Freeman ter h do
—Eleanor M Mrs clk SETCo r (9) 807 Liberty
—Frederick L (Louise W) in US Army h 61 Harmon av
—George W (Marie) millwright USA h 457 Central
—Grace Mrs masseuse 1414 Main r 627 Chestnut
—Hazel M clk (137) 36 Court h (4) 327 Central
—John B (Gloria T) rem to Southwick
—Leo J (Lucille) in US Army h 32 Dickinson

—Loretta I office clk A&PCo r 37 Freeman ter
—Ludger L (Alice) carp emp 455 Carew h 33 Stockman
—Melina Mrs r 93 Gardner
—Norman A (Eleanor M) mach USA h (9) 807 Liberty
—Raymond F r 457 Central
—Raymond L (Theresa E) electro plater emp 89 Logan h at E Longmeadow
—Robert E in US Marines r 37 Freeman ter
—Wilford W in US Army r 37 Freeman ter
—William (Grace D) bdg supt 1354 Main h (12) 212 Carew
Berardi Raymond (Bianca) mach USA h 54 Home
Berberian Victor (Gertrude M) in US Army r 24 Lexington
Berbrick Frank A (Emma T) pres-treas National Brake Service Inc 98 Taylor h at WSpfd
Bercier Joseph R crater 132 Birnie av r 21 Walter
—Joseph W (Rose M) foreman MDFCo h 21 Walter
—Leo h 2417 Main
Beresford Lillian M Mrs office asst (600) 203 Bridge r (5) 130 Byers
—Robert E (Lillian M) asst treas Holyoke Card & Paper Co 95 Fisk av h (5) 130 Byers
Berezesky Peter P (Olga) rest 9 Rimmon av h 355 Nottingham
Berezin Martin in US Coast Guard r 179 Massasoit
—Nathan M (Mae) emp S News Co h 179 Massasoit
Berg Charles (Dorothy E) in US Army r 9 Ladd
—Charles R in US Navy r 64 Bristol
—David F in US Navy r 13 Massasoit pl
—Ernest A (Borghild K) (Hitchcock & Company) 4th fl 1252 Main h at Longmeadow
—Florence C Mrs steno 365 State h 90 Elliot
—Herman W (Inez M) service eng Cambridge h 35 Rochelle
—John r 106 Pendleton av
—John S in US Army r 64 Bristol
—Joseph W in US Army r 1151 Sumner av
—Josephine A Mrs r 90 Elliot
—Marthine wid Charles mach opr 65 Main h 76 Malden
—Minnie bkkpr Chicopee r 13 Massasoit pl
—Morris R (Rebecca D) h 13 Massasoit pl
—Simon E (Anna D) mech Westinghouse h 64 Bristol
Bergamini Anna M priv sec 2d fl 124 State h at Chicopee
—Frederick route slsman 136 Nursery r 55 Earl
—Mary C packer Chicopee r 68 Monrovia
—Robert J (Josephine A) service man SGLCo h 68 Monrovia
—Robert J Jr in US Army r 680 Monrovia
—William L in US Navy r 68 Monrovia
Bergdoll Frederick J (Margaret M) printer USEnvCo h 56 Vinton
—Henry F tester Chicopee r 56 Vinton
—William E (Anna M) stock chaser AmBCorp h rear 33 Linden
Berge Albert (Beatrice M) clk SPMInc h 15 Mapledell
—Barbara J insp USA r 15 Mapledell
—Esther M nurse US Army r 88 Redlands
—Gertrude M r 15 Mapledell
—John P (Margaret B) toolmkr Westinghouse h 88 Redlands
—Martel O in US Army r 88 Redlands
—Mildred S clk (209) 1200 Main r 88 Redlands
Bergen Fred J (Rose L) coremkr 262 Liberty h 61 Woodmont
Bergendahl Arvid h 93 Catharine
—Carl A in US Navy r 93 Catharine
—Lydia steno US Env Co r 93 Catharine
Berger Anna J wid Charles B r (6) 15 Armory
—Benjamin (Gussie M) baker emp 54 Ferry h 45 Narragansett
—Harry (Ruth) furniture Westfield r 518 Chestnut
—Henry R (Olivine V) mach emp 55 Stockbridge h 79 Belle
—Jack prod clk USA r 122 Chestnut
—Rhoda Mrs clk 2072 Main r 113 Knollwood
—Ruth Mrs tchr r 518 Chestnut
—Sidney (Rhoda) in US Army r 113 Knollwood
Bergeron Albert E (Mary) rem to Ludlow
—Alfred (Louise R) (The A & H Mfg Co) (519A) 29 Worthington h (7) 43 Warner av
—Alphonse (Anita A) toolmkr 338 Worthington h 318 Parkerview
—Anna I insp MCCo r 182 Main IO
—Anna M clk 41 Oak IO r 104 Melville
—Antoinette M furn rms 517 State r do
—Apollinaire (Blanche) grinder HGWCo h 25 Talcott
—Arthur (Celestine) mach B&A h (4) 515 Main
—Arthur G in US Navy r 20 Quebec IO
—Clara wid Delphis J h 365 Water IO
—Edmund P (Aurore M) elec truck driver LM&SCo h 411 Main IO
—Edward G painter r 517 State
—Edward R trucker CVMfgCo r 20 Quebec IO

PARK CLEANERS AND DYERS, INC. *Office and Works:* 106 Kensington Ave.
"Dry Cleaning As It Should Be Done" Springfield, Mass. - - PHONE 6-5476

RADIO STATION WSPR 1270 K.C. *The Friendly Voice of Western New England*
63 CHESTNUT STREET

BERGERON

—Elaine A Mrs nurse emp (402) 20 Maple r 306 Main 10
—Emma H wid Joseph F h 182 Main 10
—Ernest O (Lucine M) in US Navy h 307 Main 10
—Eugene V (Margaret E) stock clk Westinghouse h 2699 Columbus av
—Evelyn rem to N Adams
—Francis O R (Emelia) mach opr LM&SCo h 20 Quebec 10
—Fred J (Bergeron's Greenfield Express) 180 Spring h at Greenfield
—George trucker CVMfgCo r 56 High
—George A in US Army r 20 Quebec 10
—Harold R (Stacia E) mach Chicopee h 194 Dickinson
—Hortense H tchr 64 Myrtle 10 h at Ludlow
—Irene E spinner LM&SCo r 411 Main 10
—Leo E (Ruth F) rem to Plattsburgh N Y
—Louise R Mrs drsmkr (240) 25 Harrison av r (7) 43 Warriner av
—Phillip A (Stella) mach adjuster USA h 500 Page blvd
—Raymond J (Viola S) ins agt (412) 1200 Main h 5 Grace
—Roger P (Alice E) assembler Westinghouse h 400 El Paso
—Roland in US Army r 411 Main 10
—Rosario (Elaine A) in US Army r 306 Main 10
—Rose A wid Alphonse variety store 180 Eastern av h do
—Rosetta H tchr 95 Milton 10 h at Ludlow
—Stacia C slswoman 1320 Main r 194 Dickinson
—Stanley A in US Army r 182 Main 10
—Yvonne steno AmBCorp r 3291 Main
—Zoe wid Nelson r 75 Eastern av
Bergeron's Greenfield Express (Fred J Bergeron) 180 Spring
Bergert Henry R (Mary B) in US Army h (7) 186 Woodside ter
—Mary B emp Westinghouse r (7) 186 Woodside ter
Berges Christos T (Dorothy L) cook 193 Worthington h (24) 76 Byers
Bergfund Einar I (Esther M) h 15 Montrose
Berggren Hulda Mrs r 528 Union
Berghaan Helen M student r (6) 165 Eastern av
—Helen M Mrs cafeteriawkr Spfd College h (6) 165 Eastern av
Bergholt Carl R (Eve L) in US Navy h 104 Dunmoreland
Bergin Albert E (Mary F) slsman Boston h (2) 40 Warriner av
—Albert E Jr (Pearle B) mach CVMfgCo h 141 Wilbraham av
—Annette E r (2) 40 Warriner av
—Frank E (Irene F) internal revenue agt (434) 436 Dwight h 186 Dwight rd
—Mary G slswoman 1456 Main r (2) 40 Warriner av
—Theresa G insp USA r (2) 40 Warriner av
Berglund August L (Wilma T) welder WSpfd h 70 Eddy
—Bertha V Mrs clk MCCo r 135 Larkspur
—Mathias W (Marilyn E) rem to Amherst
—Niles E (Bertha V) foreman AmBCorp h 135 Larkspur
—Nils E (Svea M) toolmkr AmBCorp h 1126 Liberty
—Velma M married John Niebnorez
Bergman Albert bakers helper 254 Bridge r 68 Price
—Benjamin (Jennie) pocketbookmkr 182½ Chestnut h 102 Belle
—Daniel (Rosaline) toolmkr 133 Union h 105 Belmont av
—Edward r 68 Price
—Ferdinand E (Martha J) h 68 Price
—Fred G mach USA r 68 Price
—Frieda M mach opr B-DCBCo r 68 Price
—John F (Estelle E) mach opr Westinghouse h 64 Price
—Ruben in US Army r 102 Belle
—Samuel (Frances D) h (7A) 132 Belmont av
Bergmann George B (Anna) foreman 355 Chestnut h at E Longmeadow
—Helen G tchr 62 Franklin h at Westfield
Bergold Frank baker emp 3284 Main r 3282 do
Bergren Bernard J (Matilda K) h 358 Plumtree rd
—Bernard J F guard 1319 Main r 358 Plumtree rd
Bergstrom Arnold J (Edna M) pharmacist 1200 Main h (3) 11 High
—Barbara A clk 1478 Main r (3) 11 High
—Charles rem to Brooklyn N Y
—Woodrow (May V) in US Navy r 67 Somerset
Bergstrom C Eric (Cornelia R) rep Boston r 53 Hobson
Beriault Maria B stitcher 33 Lyman r 12 Sherman
Berical Anthony toolmkr USA r 452 Carew
—William W r 452 Carew
Berinstein Bessie D wid Harry S (Harris Pharmacy) 454 Bridge h 78 Forest Park av
—Edward L (Sadye P) mgr 506 Armory h 49 Fort Pleasant av
—Jeanette bkkpr Chicopee r 514 Chestnut

BERINSTEIN

—Joseph (Mildred) rem to Holyoke
—Joseph M mach opr AmBCorp r 514 Chestnut
—Louis (Esther R) h 514 Chestnut
Berk Samuel (Rose) driver 2110 Main r 393 Maple
Berkowicz Peter (Mary) h 31 Briggs 10
Berkowitz Emanuel emp USA r 258 Worthington
—Florence rem to Philadelphia Pa
—Gertrude M bkkpr 181 Taylor r 103 Belle
—Harry I (Rose) agt PruInsCo h 17 Draper
—Herman (Sarah L) mach USA h 103 Belle
—Lillian rem to Philadelphia Pa
—Mildred clk USA r 103 Belle
—Milton I (Ida) rem to Philadelphia Pa
—Rosiland M pvt sec NY r 17 Draper
—Sidney in US Army r 17 Draper
—Victor L in US Army r 17 Draper
Berkshire Color & Chemical Company (Floyd F Warshaw) 42-44 Hampden
—Maid Garment Mfg Co George P Joseph pres Mrs Jennie Kawie treas 162½ Chestnut

Berkshire Mutual Fire Insurance Co
Howatt Insurance Agency agents (306) 1537 Main—See Front Cover

—Upholstered Furniture Co Jacob Popkin pres Julius Popkin treas Irving J Rosenbloom asst treas mfrs 116 Liberty
Berkwitt Arthur in US Army r 574 Chestnut
—George in US Army r 574 Chestnut
—Louis H (Lena) plumber 574 Chestnut h do
Berkwitts Clare married Leon Ri[illegible] rem to Nevada
—Louis (Ida) mgr meat dept 1986 Main h 64 Bronson ter
—Ruth insp 95 State r 64 Bronson ter
Berley Albert (Ruth) in US Army r 7 Locust
Berlin Celia wid Charles r 38 Bancroft
—Georgina r 909 Chestnut
—Helen r 92 E Alvord
—Jacob (Eva) variety store 1799 Main h 92 E Alvord
—Martin J v pres American Bosch Corporation Main at Chicopee line r inq do
—Mitchell clk 1799 Main r 92 E Alvord
Berliner Louis (Sarah) dept mgr 1621 Main h 15 Avon pl
—Milton E (Anna A) emp The Republican Co h 70 W Alvord
Berlinski Peter (Josephine) in US Army h 33 Myrtle
Berman Abraham (Anna) tailor 1805 Main h 70½ Linden
—Alexander (Lillian) insp VNCo r 848 Belmont
—Ann slswoman 1414 Main r (19) 97 Spring
—Annie Mrs office sec 183 Liberty r 354 White
—Gustave mgr 341 Dwight h at Holyoke
—Harris (Anna) real est 562 White h do
—Harry B mgr 349 Bridge h at Holyoke
—Jacob W (Annie) bookbinder WSpfd h 354 White
—Lillian Mrs pres-treas The X Package Store Inc 527 Belmont av r 848 do
—Louis (May L) socialwkr (546) 196 Worthington (5A) 130 Belmont av
—Paul (Augusta G) mgr Medical Guild and mgr Ideal Budget Plan (405) 1421 Main h 65 Belmont av
—Samuel collector (402) 1421 Main h 17 Somerset
—Samuel (Sarah) h 180 Locust
—Yetta Mrs r (2) 1154 Dwight
Bernard Alfred (Marie J) furn rms 37 Bradford h do
—Arthur carp emp 36 Laurel r 270 Plainfield
—David L (Phyllis V) in US Army h 280 Dwight st ext
—Edward A (Madelyn I) mgr 1050 Columbus av h 34 Orange
—Eliodore V (Beatrice A) cutter 162½ Chestnut h 54 Arch
—Emile J (Mabel B) emp city h 941 Allen
—Fidele R r 399 Birnie av
—Flora M coremkr CVMfgCo r 165 Moxon 10
—Hollis (Anna) r 1967 Main
—Lea wid Herman drsmkr (16) 68 Pynchon h do
—Marjorie h (450) 2142 Main
—Myrtle mach opr AmBCorp r 941 Allen
—Raymond J junior administrative asst USA 122 Chestnut
—William (Hilda) polisher E Longmeadow h 23 Newman
—Yvonne M r 34 Orange
—see Barnard
Bernardara Frank W (Anna T) assembler VNCo h 40 Talcott
Bernardi E Thomas (Irene L) insp USA h 61 Clifton av
—Louis in US Army r 423½ State
—Rosa wid Innocenta h 423½ State
Bernardini August (Elda) h 25 Granville
Bernasconi Ettore farm hand r 204 Main
Bernat Bronislaw mach opr USA r (3) 27 Bowdoin ter
—Frank (Nellie I) grinder PM&GCo r 36 Parker 10
Bernatchez Alice M musician and clk ASCo r 15 Cumberland

BERNATCHEZ

—Clifford L (Isabelle) ins agt (624) 293 Bridge h at N Agawam
—Eugene E (Emily M) cabinetmkr emp 55 Stockbridge h 15 Cumberland
—Raymond T in US Navy r 15 Cumberland
Berndt Alma A wid Hugo F h 133 Hood
—Ruth H r 133 Hood
Berneuderfer Sam garageman 78 Harrison av r 122 Chestnut
Bernfeld Bernard (Mae) asst mgr 176 Lyman h (9) 100 Ashley
Bernhard The apts 50 Franklin
Bernice Beauty Parlor (Mrs Bernice W Pasay) 956 Worthington
Bernier Albert J (Ruth T) mach CVMfgCo h 72 Farragut
—Beatrice H press opr MDFCo h 62 Laurel
—Derila janitor (802) 29 Worthington r 24 Saratoga
—Edward E (Cecile J) foreman MDFCo h 56 Greenwich
—Eleanor wid Wilfred J r 86 Jenness
—Euclide emp Westinghouse h (85) 786 State
—Hector C (Clare) mach opr 55 Emery h 45 Armory
—Irene M tel recorder 180 Worthington h at E Longmeadow
—Louis (Laura D) chauf 229 Albany h (4) 28 Wilcox
—Louis R (Constance A) rem to Hampden
—Mazie D calculating mach opr USA Armory sq h at Suffield Conn
—Paul emp MCCo r 31 Thompson
—Roland J (Rose A) h 59 Knollwood
—Romeo D (Venice L) janitor 184 State h 265 Dwight st ext
—Ruhama E Mrs mach opr USA r 80 Hyde av
—Valere R (Celeste M) mach Hartford Conn h 58 Stebbins
—see Barney
Bernini Angelo (Mary) (The Piano Shop) 366 Worthington h 207 Commonwealth av
—Julius (Fannie M) chauf 50 Riverview ter h 18 Wendell pl
—Mary Mrs tailor emp 1502 Main r 207 Commonwealth av
Bernot John sheetwkr MCCo h 162 Centre 10
Bernson Anna B asst clk USA and tchr music 7 Turner r do
—Arthur O (Ida S) coml trav h 7 Turner
—Bertha wid Harry helper A&PCo h rear 53 Bancroft
—Eva wid Samuel h 101 Draper
—Irving in US Army r rear 53 Bancroft
—Victor H in US Navy r 101 Draper
Bernstein Bernard H (Helene L) childrens wear Holyoke h 57 Surrey rd
—David (Esther) rem to California
—Edwin G in US Army r 188 Fountain
—Esther Mrs assembler USA h 66 Boylston
—John D (Sylvia) (John Byrnes Photomount Co) (302) 33 Lyman h at Longmeadow
—Joseph I (Fay) physician 127 Jefferson av h do
—Lee H (Norma) in US Army h 122 Central
—Morris (May) h 52 Somerset
—Paul W in US Army r 476 Chestnut
—Robert H in US Army r 188 Fountain
—Samuel (Bertha) garment mkr 214 Worthington h 34 Belmont av
—Sophie wid Max (Sophie's Beauty Salon) 476 Chestnut h do
—Sylvia r 52 Somerset
—Sylvia S Mrs (John Byrnes Photomount Co) (302) 33 Lyman h at Longmeadow
—Wolf W (Jennie R) whol cigars 188 Fountain h do
Beron Abraham (Eva) peddler h 97 Bancroft
—Eli (Dora) mach opr 4 Birnie av h 32 Lowell
—Esther M married John Gauthier
Berrelli Thomas C (Nicoletta J) foreman CBCo h 376 Franklin
Berriman Walter mech 451 State r (8) 7 Lillian
Berritto Agnes E wid Michael h 25 Mattoon
—Michael Jr in US Army r 25 Mattoon
Berrouard Albert J in US Army r 45 Auburn
—J Arthur (M Sylvina) mach Chicopee h 45 Auburn
—Joseph A in US Army r 45 Auburn
—Marie T bkkpr 1899 Columbus av r 45 Auburn
Berry Adelaide H Mrs (Croft Flowers) 393 Dwight h 52 Avon pl
—Agnes E tchr Quincy r 152 Allen
—Ashby L (Ellen G) cigarmkr 855 Main h 183½ Chestnut
—Bessie J clk 1514 Main h 16 Orange
—Charles A (Marion W) janitor h (4) 160 Belmont av
—Charles F (Berenice T) special agt 3d 44 Vernon h at Longmeadow
—Charles T r 156 Allen
—Donald W (Ruth C) embalmer emp 305 State h 143 Belmont av
—Frederick W (Madelene F) elec 174 Carver h do

Hard Chromium Plating THOMAS J. MURRAY *Springfield's Largest Platers* Complete Plating Service
964-966 Main Street - West Springfield DIAL 2-3129

HAMPDEN SAVINGS BANK
INC. 1852
1665 MAIN STREET
STABILITY - SERVICE
INTEREST BEGINS FROM THE 15th OF EACH MONTH
BEGIN SAVING NOW

BERRY
—Genevieve A Mrs bkkpr (811) 145 State r 85 Elliot
—Glenn L (Alfreda C) in US Army h (1A) 22 Manor rd
—Harold r 18 Wight pl
—Harry (Violet) baker h 717 Dickinson
—Herbert A (Mildred H) associate eng USA Armory sq h at WSpfd
—Herbert H (Minnie H) supt fire alarm 56 Court h 31 Westminster
—James T (Ruth H) in US Army r 162 W Alvord
—John (Lillian) assembler USA h 162 W Alvord
—John T photo finisher emp (414) 188 Bridge r 198 St James av
—Lee O (Bertha) foreman AmBCorp h 47 Chesterfield av
—Leon h (554) 2142 Main
—Margaret T wid Robert C r 78 Monmouth
—Myrtle E rem to Cummington
—Ralph H (M Elizabeth) insp Westinghouse h 24 Bristol
—Raymond D (Genevieve A) in US Army h 85 Elliot
—Robert (Minnie H) see Board of Assessors (38) 36 Court h 152 Allen
—Robert K (Melda M) in US Army and lwyr MML InsCo h 1943 Parker
—Robert T (Eleonore H) tchr 235 State and supv Health and Physical Education 32 Spring h 941 Sumner av
—Ruth G Mrs head clk County Treasurers Office r 143 Belmont av
—Sarah J r 346 Central
—Thomas J h 941 Sumner av
—William H (Florence M) asst foreman 55 Stockbridge r 1075 Boston rd
Berryman Cora D r (7) 42½ Harrison av
—Helen J Mrs asst agency sec 365 State r 17 Bayonne
—Hollis E (Helen J) mach USRCo h 17 Bayonne
—Ralph N (Mabel C) tiremkr USRCo h (3) 17 Pasadena
Berselli Ada M Mrs office mgr 19 Elm h at WSpfd
—Anthony C (Minnie) slsman Wilbraham h 43 Terrence

Berselli Giacomo J (Ada M) v pres-gen mgr Three Level Garage Inc 79 Harrison av h 55 Northwood av WSpfd—See p 40

Bershatsky Harry (Jennie) h 85 Bancroft
Berson Morris I (Lena) slsman 1281 Main h 37 Chase av
Berta Louis (Ruth E) chauf A&PCo h 137 Bloomfield
—Shirley M r (13) 97 Spring
Bertakis Emanuel A emp 140 Chestnut h 31 Auburn
Bertasz Michael E (Elizabeth A) mach opr E Hartford Conn h 131 College
Berte Albert F in US Army r 216 Main
—Alfred J (Joyce T) wireman Westinghouse h 270 Franklin
—Angelo (Diamond) h 14 Columbia ter
—Aniceto chauf r 14 Columbia ter
—Emma T emp 355 Chestnut r 14 Columbia ter
—Frances emp USEnvCo r 14 Columbia ter
—Frank in US Army r 14 Columbia ter
—John A gardener h 216 Main
—Joseph (Phyllis) in US Army r 14 Columbia ter
—Louis A (Antonina) bdg supt 1414 Main h 31 Oswego
—Louis J (Marie F) in US Army h 103 Walnut
—Marie F Mrs slswoman ASCo r 102 Walnut
—Peter in US Navy r 216 Main
—Peter in US Army r 14 Columbia ter
—William L (Dorothy) in US Army r 216 Main
Bertelli Angelina T mach opr Westinghouse r 41 Margaret
—Antonio (Cesarina) watchman SGLCo h 59 Loring
—Frank in US Marines r 59 Loring
—John L in US Army r 41 Margaret
—Joseph L in US Navy r 71 Gardner
—Louis J in US Coast Guard r 71 Gardner
—Marcello (Teresa) watchman SGLCo h 41 Margaret
—Mary asst supv Wesson Maternity Hospital r do
—Mary nurse S Hospital r do
—Ottavio (Giudetta) emp SGLCo h 71 Gardner
Bertera Aldo A (Anna S) auto service WSpfd h 141 Glenwood blvd
—Angelina A wid Peter r 17 Coomes
—Arthur J (Pauline M) in US Navy h 267 Dwight st ext
—Emilio A mach CVMfgCo r 45 Collins
—Hugo J (Agnes D) in US Army r 118 Colton
—Inez C clk 182 Eastern av r 158 Pendleton av
—Louis A (Palma T) hdw and meat 180½-182½ Eastern av h 158 Pendleton av
—Norman R (Virginia E) in US Navy r 59 High
—Peter T in US Navy r 17 Coomes
—Philip S (Helen P) asst foreman Chicopee h 107 William
—Reno P (Elizabeth) in US Navy h 263 Dwight st ext
—Silvio I r 107 William
Berthelet Alcide (Margaret J) clk 3090 Main h (3) 3098 do
Berthiame Joseph R (Evelyn M) gas station atdt WSpfd r 41 Pheland av
Berthiaume Arcilia M wid Joseph L r 142 Cambridge
—Armand S (Iona) boilermkr r 638 Union
—Charles D (Eva J) guard USA r 26 Hawthorne
—Charles F mech 161 Chestnut r 180 Union
—Charlotte A clk 127 State r 4 Leyfred ter
—Francis E (Eleanor M) mach opr Westinghouse h (17) 2351 Main
—George A Rev asst pastor St Thomas Aquinas French Roman Catholic Church r 35 Harriet
—George M (Frances A) mach opr DMCo h 267 Dwight st ext
—Josephine B Mrs h 4 Leyfred ter
—Ludger (Aldenor) emp LM&SCo h 323 Eastern av
—Oscar A (Rose M) mach opr 4 Birnie av h 51 Central
—Raymond E in US Army r 51 Central
—Sylvester A (Therese B) mach NYNH&H h 61 Fargo
—Walter C (Leonie M) patternmkr Manufacturers Pattern & Model Works h 778 Page blvd
Berti David P timekpr VNCo r 67 Tyler
—John C (Anne M) foreman G&BMfgCo h 8 Parkin
—Joseph sweeper USA r 260 Nottingham
—Louisa wid Domenico died June 15 1944 age 58
Bertini Aldo A in US Navy r 1768 Boston rd
—Arturo (Theresa) emp BSTWks h 1768 Boston rd
—Bruno in US Army r 1768 Boston rd
—Hugo L in US Navy r 1768 Boston rd
—Mary F Mrs sec-clk Jefferson Quality Market Inc 2866 Main r 49 Bancroft
Bertocchi Deno A chief clk B&A r 138 Hickory
—Frank (Emma) h 1325 Columbus av
—Grace D type-o-writer opr 32 Cypress h at Westfield
—Leo (Theresa A) grocer and conf 138 Hickory h do
—Nerio P (Anna A) auto parking 27 E Court h 917 Liberty
—Walter J (Anna) emp USA h (6) 440 Union
Bertodo John B (Letizia) chef 70 Chestnut h 302 Lexington av
—Louis J (Vivian) in US Army r 302 Lexington av
Bertoldi Marie Mrs rest 1339-1343 Columbus av h at Agawam
Bertoldo Carlo S (Annetta T) cook Hotel Charles and furn rms 50 Edwards h do
Bertolino Annie married Clarence Jasmin
—Joseph dishwasher 785 State r 37 Collins
—Pietro baker emp 324 Columbus av h 37 Collins
—Woodrow W in US Navy r 37 Collins
Bertolotti Battista emp 77 Willow r 59 Margaret
—David S (Eleanor T) stoker SGLCo h 47 Margaret
Bertram James A (Ethel M) refrigeration service man 302 Locust h 72 Shamrock
—Malcolm C (Margaret R) route slsman WSpfd h (4) 129 Hickory
—Marian E married Wilfred C Reiss
—Richard in US Navy r 72 Shamrock
Bertrand Albert A (Claire G) supt Westinghouse h 138 Hampshire 10
—Alonzo (Leona) mech 4 Fisk av h at Westfield
—Alphonse J (Jean H) foreman 430 St James av h 60 Eloise
—Alphonse J (Mary A) lumberwkr Chicopee h 3291 Main
—Arthur (Jessie E) engraver (206) 25 Harrison av h 11 N Chatham
—Arthur J (Beatrice M) clk 3270 Main h (6) 27 Bowdoin ter
—Barbara A married Richard Moriarty
—David (Leona) chemist MCCo h 298 Main 10
—Edmond (Eveline) cabinetwkr 838 State h at Chicopee
—Eugene (Anna) sta fireman MMLInsCo h (10) 820 State
—Hector E (Gladys E) foreman 120 Oakland h 59 Eloise
—Herve J (Martha C) mach AmBCorp h 14 Los Angeles
—Leon L (Noella L) slsman 302 Locust h 403 Orange
—Richard A h (514) 774 State
—Victoria B wid Adolph h 17 Greenwood
—Vincent J (Julia A) acct (411) 44 Vernon h at WSpfd
Bertreaux Ernest (Frances) in US Navy 192 St James av
Bertucio Betty r 63 Park Edge av
—George E (Louise M) asst v pres WSpfd h 63 Park Edge av
—Mary E student r 63 Park Edge av
—Robert C in US Merchant Marine r 63 Park Edge av
Berube Albert A (Helen M) cost acct 132 Birnie av h 35 Cedar
—Armand R (Grace M) slsman 1502 Main r 47 Richelieu
—Charles E (May E) driver 142 Albany h at Northampton
—Edward A (K'enne E) policeman h 51 Oswego
—Eugenie wid John C died May 15 1945 age 83
—Gerard J (Loretta R) trainman B&M h 146 W Alvord
—Grace M Mrs tel opr TelCo r 47 Richelieu
BERUBE
—Henry in US Navy r 240 Locust
—Ida M B conf 2896 Main r 41 E Hooker
—Joseph (Amelia) woodwkr 838 State h at Will
—Joseph A (Blanche M) railway mail clk B&M h 17 Eagle
—Laura Mrs h 240 Locust
—Louis A shipping clk 55 Stockbridge h 41 E Hooker
—Lucille H student r 17 Eagle
—Marie A r 41 E Hooker
—Octave (Olivine) tester CVMfgCo h 18 Decatur 10
Berveglieri Ralph (Louise) h 55 Central
Berveglieri Raymond (Lillian) maintenance man MML InsCo h 40 Locust
Berys Bernard V (Stacia) aircraft wkr E Longmeadow h 335 Allen
Besciak Catherine wid Paul h 45 Fremont
—John r (8) 12 Bayonne
—Mary A radiowkr Chicopee r 45 Fremont
Beshara Beshara S (Bahia G) h 131 Greenwood
—Emily R mach opr Westinghouse r 131 Greenwood
—James B mach AmBCorp r 131 Greenwood
—Philip in US Army r 131 Greenwood
—Raymond carp Westinghouse r 131 Greenwood
Beslaw Charles I (Anna) foreman 38 Hampden h 53 Whiting
—Pauline R insp AmBCorp r 53 Whiting
—see Aubichon
Besner Raymond O (Claire G) etcher Chicopee h 52 Slater av
Bessaraboff Nicholas (Virginia) draftsman 83 State h 85 Westminster
Besse George J (Delvina C) emp city h 324 Worcester 10
—Jeanne M payroll clk SETCo r 324 Worcester 10
—John R (Frances) gang boss AmBCorp h 25 Davenport
—Lorraine A r 324 Worcester 10
—Lyman W Estate of Fay W Williams supt real est (302) 1490 Main
—Rodman L (Mabel G) chauf Westover Field h 111 Monroe
—System Bdg 1484-1498 Main
—& Burbank (Daniel E Burbank) real est (205) 1559 Main
Bessel Jack in US Army r 80 Narragansett
—Joseph (Sadie) men's clothing 685 Dwight h 80 Narragansett
—Pearl clk 1341 Main r 80 Narragansett
Bessette Aldege J (Emma) administrative officer USA Armory sq h at N Agawam
—Antonio A (Margaret M) fireman PO 436 Dwight h at Will
—Alice D wid Ernest F h 186 Belmont
—Altina M clk 115 Dwight h at N Agawam
—Archie r 32 Holyoke
—Arthur H senior administrative asst USA Armory sq h at N Agawam
—Aurore M Mrs v pres-clk LeBoeuf-Pilgrim Pen Co Inc 35 Lyman r 88 Belmont av
—Cecile J clk (703) 1562 Main h at WSpfd
—Clodemire J (Daisy B) emp 803 Liberty h 867 Carew
—Cornelia M r 88 Belmont av
—Edward J (Sally A) testing opr AmBCorp h (15) 281 Dwight st ext
—Elaine C clk USA r 104 Dunmoreland
—Emile R (Mary C) elec h 135 Spring
—Ernest (Lucy) mach opr Chicopee h (1) 545 Main
—Ernest A (Amanda) emp AmBCorp h 25 Elmwood
—Ernest F (Tri-City Refrigeration Co) 868 Main h at Westfield
—Frances A steno MMLInsCo r 186 Belmont
—Homer J (Aurore M) pres-treas LeBoeuf-Pilgrim Pen Co Inc 35 Lyman h 88 Belmont av
—Howard L (Ruth L) dairywkr 302 Locust h at WSpfd
—Lorenzo J clk Westinghouse r 867 Carew
—Marie I wid Leo P h 104 Dunmoreland
—Pauline r (1) 545 Main
—Raymond L (Marie R) printer Holyoke h 140 Alden
—Robert F in US Navy r 104 Dunmoreland
—Robert J in US Navy r 867 Carew
—see Bassett
Bessom William H (Avis T) eng VNCo h 220 Oak Grove av
Bessone Henry J in US Army r 396 Armory
—Jennie wid Carlo benchwkr CFalls h 396 Armory
—John L (Edwige) baker emp 772 Worthington h 890 Carew
—Orsola Mrs rem to Albany NY
—Peter W J in US Army r 396 Armory
Best Annie B wid George H r 63 Pomona
—David (Marion V) polisher h 32 Wendell pl
—Dorothy F priv sec (520) 1200 Main r 63 Pomona
—Elbridge F in US Army r 154 Belmont av
—Elbridge S (Emma G) janitor h 154 Belmont av
—Ernest M (Ruby B) pres International YMCA College 263 Alden h 57 Mulberry
—Foods Inc Frank A Dole mgr distributors 6 Ormsbee
—Hazel E wid William r 44 Buckingham
—Henry R (Margaret B) chief dispatcher B&A h 4 Scott
—Isaac (Della) h 155 Quincy
—J William mach opr 70 Leete r 52 Edgemont

WESTERN MASSACHUSETTS ELECTRIC CO. *Better Light Means*
73 State Street TEL. 4-8211 Springfield, Mass. *Better Sight*

FIELD, EDDY & BULKLEY
1200 MAIN STREET PHONE 4-1112
SPRINGFIELD FIRE and MARINE
LOCAL AGENTS

—Joseph (Lovie E) foundrywkr CVMfgCo h 119 Quincy
—Leroy C foundrywkr W Spfd r 119 Quincy
—Myrtle E wid Edward L r 83 Cambridge
—Thomas (Irene) in US Army r 32 Wendell pl
—Walter R (May F) stock clk WSpfd h 63 Pomona
—Warren S (Mary S) clk PO h 21 Fort Pleasant av
—Wilhelmina K wid Martin rem to Northampton
—William G (Juanita S) in US Army h (1B) 20 Manor rd
Beston Daisy H wid Malcolm W h 55 Florida
—Edwin R (Vivian A) mach Westover Field h 183 Winton
—Edwin R Jr mach Westover Field r 188 Winton
—Helen A wid Arthur comptometer opr MDFCo h 10 Texel dr
Beswick George F (Cora M) insp StRy h 18 Brickett
Beszczak Emily kitchen helper 31 Maple r 389 Main IO
—John J in US Navy 389 Main IO
—Victoria wid Walter h 389 Main IO
Betha Clarence (Helen) mach opr 56 Main h 16 Hubbard av
Bethany Pentecostal Church 336 Springfield
Bethel African Methodist Church 27 Pendleton av
—John P (Eleanor R) gen editor 47 Federal h at Longmeadow
Bethesda Swedish Lutheran Church 201 King
Bethlehem Steel Company Earl C Clayton resident rep (415) 44 Vernon
Bethume Joseph S (Mary E) guard Westinghouse h 28 Stafford
Bethune Alberta clk H L Handy Co Plainfield at Chicopee line h at CFalls
—Albert H (Turra) in US Army h (1B) 1314 Bay
—Catherine G Mrs r 63 Spring
Bettazoni Umberto emp USRCo r 20 Bradford
Better Andrew L rem to NY
—E Elizabeth asst chemist AmBCorp r 35 Suffolk
—Edward F Jr (Elizabeth M) repair supt TelCo h 35 Suffolk
—Letter Service Mrs Bertha Siegel Bleicher prop multigraphing (210-212) 44 Taylor
Betterley James R in US Navy r 941 Sumner av
Betters Frank O (Claudia) asst foreman USA h 39 Wilmont
—Lorenzo N grinder Westinghouse h 94 Santa Barbara
—Lorenzo N Mrs (Mabel G) died Aug 12 1944 age 36
—Shirley M clk Westinghouse r 94 Santa Barbara
—Watson V (Helen R) mach opr USA h 263 Mill
Bettgenhauser Ernest (Alice L) h 30 Keith
Bettigole Alfred W (Muriel) lwyr (Allen Yerrall & Bettigole) (1013) 1387 Main h 459 Trafton rd
—Frederick J mgr 684 Dwight r 138 Franklin
—Rose wid Samuel H h 138 Franklin
—William A in US Army r 138 Franklin
—Wolf (Sadie C) foreman PO h 194 Belmont av
Bettinger Daisy B r 95 Walnut
—George emp mailing room PPubCo r 44 Chilson
—Jesse S (Florence P) foreman E Longmeadow h 44 Chilson
Bettini Charles J (Blanche L) in US Army h 26 Montmorenci
—Fermo G in US Army r 111 Margerie
—Fermo M (Palma) emp USA h 111 Margerie
—Francis M opr USA r 53 Cherrelyn
—Guilo (Carmela) packer Westinghouse h 53 Cherrelyn
—Jacqueline clk Chicopee r 1135 Bay
—John gardener St Michael's Cemetery h 105 Lois
—Mary V insp AmBCorp r 111 Margerie
—Reno S (Victoria D) supv Westinghouse h 519 Newbury
Betts Bertha J wid William C seamstress 1414 Main h 79 Federal
—Lydia H slswoman 1477 Main r 18 Mattson
—Theodore J (Helen J) auditor 95 State h 90 Federal
Betty's (Ethel F Cotton) conf 262 Oakland
Beturne Aime F r 374 Orange
—Alfred (Rose L) ins agt (801) 145 State h 374 Orange
—Frederick D in US Army r 374 Orange
Betzler Mary B rem to Somers Conn
Beu Christine E order clk 53 Hillman r 43 Leyfred ter
Beucke August J (Mary E) tire builder USRCo h 22 Rutledge av
—Eugene J (Elizabeth M) letter carrier h 264 Franklin
—Loraine E tel opr TelCo r 264 Franklin
Beuse Alvais G (Frances M) mach opr h 83 Kenyon
Bevan Charles R in US Army r 129 Ingersoll Grove
—Donald J in US Army r 129 Ingersoll Grove
—Edna P wid Walter L h 129 Ingersoll Grove
—Gilbert J in US Army r 129 Ingersoll Grove
—Walter L died Jan 13 1945 age 56
Bevans Nellie E wid James T rem to Danbury Conn
Beverleri Elizabeth M Mrs beauty shop (3) 178 Orange h do
Beverridge Dorothy B wid Earl rem to NY
Beverly Ellsworth W (Agatha E) rem to Providence RI
—Jordan r 17 10th
—Loretta O Mrs r 38 Thomas

—Shop Mrs Anna S Cohen mgr women's clothing 1398 Main
—The apts 147 Wilbraham av
Bevilacqua Frank hod carrier h 15 Tacoma
—Stella F emp 93 Orleans r 15 Tacoma
Bevivino Anthony T (Ida A) cabinetmkr Holyoke and musician h 46 Beech
—Ida A Mrs elev opr 1421 Main r 46 Beech
—Nicolina wid Tommaso h (5) 959 Main
—Raymond T (Mercelina M) tailor 667 Dickinson h 77 Maryland
Bewell John (Dorothy L) in US Army r 47 Maryland
Bewsee Clara wid Emery r 152 Kensington av
—Dorothy E clk USA r 23 Knox
—George F (Grace M) drop forger SDFCo h 33 Knox
—Herbert L (Beatrice M) collector SGLCo h 55 Knox
—Horace H (Mildred M) lineman Westinghouse h 109 Oklahoma
—Oliver G died Jan 10 1945 age 54
—Robert L in US Army r 56 Knox
—Sarah M wid Oliver G h 152 Kensington av
—William H h 23 Knox
—William L (Enis R) fireman USA h 43 Broad
Bey Elsie emp Wesson Maternity Hospital r do
—William H mach emp 156 Wason av h at Holyoke
Bey-Spencer Lillian Mrs emp USA h 20 Boundary pl
Beyer Anna M buyer 1411 Main r 86 Silver
—Arthur G (Verona K) foreman E Longmeadow h 86 Silver
—Arthur H in US Navy r 86 Silver
—Bertha F Mrs checker 1757 Main 33 High
—Frank M (Bertha) h 31 Chester
—Fritz W (Martha G) slsman 7 Stockbridge h 263 Dwight st ext
—Hans (Eva) in US Army r 1049 Dwight
Beyers John J (Rena I) yardman SVOilCo h 64 Marble
—Rena I Mrs priv sec 401 Liberty r 64 Marble
Beyette Edwin J (Eleanor B) fitter 55 Stockbridge h 463 Walnut
—Henry J in US Army (2) 62 Avon pl
—John J in US Navy r (2) 62 Avon pl
—Joseph E (Margaret) janitor 62 Avon pl h (2) 62 Avon pl
Bezanson Leslie E (Mary) assembler 132 Birnie av r 199 Wilbraham av
—Paul M (Dorothy E) insp AmBCorp h 39 Pratt
Biada Dario lab Westinghouse h 54 Gardner
Biagetti Anin L mach opr B-DCBCo r 286 Armory
—Luigi (Ersiglia) emp city h 286 Armory
—Santi F (Amelia M) chauf WSpfd h 106 Eddy
Biakis James M (Artemis J) whol meat 79 Alvin h do
—Michael J in US Army r 79 Alvin
—Moschos X in US Army r 129 Stafford
—Sophia X r 129 Stafford
Bialans Frank R in US Army 38 Douglas
—Mitchell in US Navy r 38 Douglas
—Stanislaw (Wladyslawa) mach WECo h 38 Douglas
Bianchi Anna nurse US Army r 391 Armory
—Attilio J in US Marines r 1021 Columbus av
—Clementine I student r 180 Dunmoreland
—Dominick (Florence R) custodian 53 Elliot h 99 Acushnet av
—Florence Mrs radiowkr Chicopee r 99 Acushnet av
—Giuseppe h 1021 Columbus av
—John B carp emp 417 Liberty r 1021 Columbus av
—Laura C steno MMLInsCo r 180 Dunmoreland
—Leo A (Adelmina T) insp USA h 180 Dunmoreland
—Leo J in US Army r 180 Dunmoreland
—Maria married Ernest Lipoti
—Teresina C tchr 1300 State h at Longmeadow
—Theresa wid Joseph h 1038 Sumner av
Bianco Annette J clk WSpfd r 156 Leyfred ter
—John L in US Navy r 116 Pearl
—Lillian P student r 156 Leyfred ter
—Louis D (Mabel L) slsman h 156 Leyfred ter
—Louis J (Viola) mach opr CVMfgCo r 116 Pearl
—Maria A wid Paul h 60 Norwood
—Paul L (Claire U) set-up man VNCo h 41 Eastern av
Bianconi Alfonso (Ida) washer 33 Morris h 26 Norwood
—Carlo (Mary) assembler MBCo h 37 Rutledge av
Bibeau Aime J (Theresa F) painter h 111 Union
—Arthur (Delvina) ironwkr h (3A) 34 Manor rd
—Eugene L h (344) 2142 Main
Bibeault Dona emp 838 State r 73 Maple
Bible Caroline A steno IMCo r 43 Brookline av
—Catherine B clk 385 Liberty r 43 Brookline av
—Claire M steno 228 Birnie av r 55 Middlesex
—Elizabeth A clk 1365 Main r 55 Middlesex
—Elizabeth C r 43 Brookline av
—John F (Bertha C) assembler IMCo h 55 Middlesex
Bicetmr Aley J caterer r 78 Liberty
—Estelle M Mrs clk E Longmeadow h 113 Oakland
—Lillian wid Aley h 94 Price
Bichore William J (Rose M) yard foreman WSpfd h 86 Allen
Bick Malcolm W (Esther S) in US Army 1 Florentine Gardens
Bickart Lottie dental hygienist (503) 1537 Main r (6) 85 Sumner av
—Paul (Carrie) physician (210) 458 Bridge h (6) 85 Sumner av
Bickel Clarence E (Berthola) rem to Agawam
Bickford Alice G wid Eugene A r 796 Sumner av
—Charlena M wid Frederic J r 80 Montrose
—Charlene steno CVMfgCo r 22 McKnight
—George F (Louise M) letter carrier h 60 Lincoln
—Louis W (Bickford's Bowling Center) 503 State h 796 Sumner av
Bickford's Bowling Center (Louis W Bickford) 503 State
Bickley Anna K steno A A F Depot r 10 Howard pl
—Charles E in US Army r 138 Washington
—Joseph B (Alice W) in US Army r 138 Washington
—Lillis M Mrs slswoman 1390 Main h 138 Washington
—Mary M Mrs h 10 Howard pl
—William J policeman r 10 Howard pl
—Zita I married Davis May
Bickmore Frederick N (Nellie A) h 25 Berbay cir
—Nellie A Mrs mach opr 33 Morris r 25 Berbay cir
Bicknell Dorothy A clk SF&MInsCo r 91 Brunswick
—Ella A r 10 Ridgewood pl
—Florence A wid George W h 94 Brunswick
—Fred A (Nellie G) h 425 Sumner av
—George W died May 22 1944 age 54
—Laurence A (Ruth H) clk City h (14A) 8 Blake Hill
—Marjorie D steno SF&MInsCo r 94 Brunswick
—Myrtis B clk SF&MInsCo r 94 Brunswick
—Ruth H Mrs clk (407) 1200 Main r (14A) 8 Blake Hill
Bickular Fortis (Bessie) mach JSADiv h 147 Parallel
Bidwell Alice M bkkpr 1293 Main r 20 Acorn
—Edward M timesetter WSpfd r 30 Princeton
—Frank H h 30 Princeton
—Georgia R r 30 Princeton
—M Louise wid Edwin E h 20 Acorn

BIDWELL RAYMOND A
(Bertha U) lawyer (1016-1018) 1387 Main h 16 Ridgewood ter

Bieard Howard A (Maude A) janitor Third Nat Bank & Trust Co of Spfd h 583 Union
—Howard S rem to Medford
Bieda Emma L mach opr 296 Main r rear 101½ Ashley
—Joseph S clk I S Kowalski Inc 1816 Main h at Chicopee
Biege Carroll (Helen A) safety eng Chicago Ill h 17 Avon pl
Biegert Raymond emp 36 Willow r do
Biel John C (Bertha M) h 90 Wilmont
—Julian J (Mary) sweeper Westinghouse h 579 Main IO
—Thomas (Helen) in US Army h 42 John
Bielanski John (Mary) assembler AmBCorp h 588 Armory
—John E in US Navy r 588 Armory
Bielecki Doris B Mrs clk A&PCo r 65 Maynard
—Jennie clk Chicopee r 52½ Enfield IO
—Julia M benchwkr AmBCorp r 52½ Enfield IO
—K Stanley (Katherine) janitor VNCo h 52½ Enfield IO
—Walter T (Doris B) in US Navy h 65 Maynard
Bielik Joseph (Maryann) (East Springfield Coal & Oil Co) Hendee h 358 Franklin
Bielinski John P in US Army r 75 10th
—John S (Stephania A) beater man WSpfd h 75 10th
—Walter E mech r 75 10th
Biener Edwin A sheet metalwkr r 661 White
—Ethienne A (Stella) sheet metalwkr h 661 White
—Sylvia L steno 41 Market r 661 White
Bienick Mary emp USRCo r 52 Morris
Bienievenu Edwin C mach opr PM&GCo r 23 Hawley
—Genevieve M clk (501) 44 Vernon r 23 Hawley
—Maryan (Jennie) mach Westinghouse h 23 Hawley
Bienvenu Bernard P (Elois A) mach emp 132 Birnie av h 25 Thomas
—Bertha M wid Phileas N grinder CVMfgCo h 276 Main IO
—Roy W in US Navy r 276 Main IO
Biergel Jean nurse emp (605) 44 Vernon h at Feeding Hills
Bierman Helen A Mrs h 220 Tiffany
Biermann Herman (Katerine L) chauf 355 Chestnut h 49 Maynard
Biermayer Agnes M wid Frank h 49 Prospect
—Ella clk (401) 145 State r 49 Prospect
Biernacki Katherine slswoman 1477 Main h at Chicopee
Biever Russell A (Helen R) clk Westinghouse h 56 Edendale
Bigbee Bessie wid Theodore J h 395 Nottingham
Bigby Alene H r 113 Monroe
—Irene C emp USRCo r 113 Monroe
—Irene S Mrs h 113 Monroe
—John C (Myrtle) in US Army r 113 Monroe
—Narcissus elev opr 1320 Main r 113 Monroe

Diamonds
Jewelry
M. J. KITTREDGE, Inc.
1354 Main Street
Silverware
Watches

PRESTON and OLMSTEAD, Inc.
"SPRINGFIELD'S LEADING INSURANCE OFFICE"

Bigda Evelyn M priv sec 5 Birnie av h at Holyoke
—Phyllis Mrs typist USA Armory sq h at Ludlow
—Stanley P (Estelle R) pharmacist 827 State h 70 Marlborough
Bigelli Armelinda wid Evaristo h 40 Winthrop
Bigelow Agnes M tchr 1170 Carew r (2) 66 Sorrento
—Charles A (Jessie T) real est 1065 State h do
—Charlotte H wid Francis B h (2) 66 Sorrento

BIGELOW CHENEY WIRE WORKS
mfrs fourdrinier wires-wire cloth-wire railings-dandy rolls etc office 417 Liberty—See p 180
—Everett L (Rose M) welder WSpfd h 119 Revere
—Fred E (Linda E) mach B&A h 44 Franklin
—Frederick A (Bertha C) mach opr AmBCorp h 74 Ontario
—Grace h 153 Catharine
—Helen E priv sec MCCo r 32 St James cir
—Idelle J wid William D h 624 State
—James H (Bertha S) archt emp (321) 36 Court h 14 Irvington
—Jessie slswoman 1477 Main h at WSpfd
—Lenox E reporter 8 Union r (A) 6 Temple
—Lester J (Mary E) mach opr VNCo r 32 St James cir
—Lorna waitress r 1757 Main
—Maurice A (Josephine C) mach AmBCorp r 94 Huron
—Olive wid Carl h 42 King
—Richard F (Tena M) elec BMTCo h 62 Harvey
—Robert E in US Navy r 74 Ontario
Biggart Josie M wid Fred L h 415 Orange
—Robert J (Ruth A) h 18 Larkspur
—Wallace L (Gertrude M) draftsman (1004) 1387 Main h 415 Orange
Biggerstaff Adam M cafe 206 Worthington h 670 Allen
—Samuel r 670 Allen
Biggins Elizabeth R wid Edward H h 37 Sheldon
—Grace O Mrs r 93 Kenyon
—Helen M Mrs steno 95 State r 164 Leyfred ter
—Howard J (Ethel A) emp 584 State h 580 do
—William F (Helen M) in US Navy h 164 Leyfred ter
—William H (Ruth) slsman 20 Oak h at WSpfd
Biggs Anna L wid Wallace B h 91 Lebanon
—Arthur W (Elise A) in US Navy r 135 Westminster
Biglin James W chaufs helper 471 Worthington 108 Clantoy
—William M shipping clk SPMInc h 108 Clantoy
Bigney Ida I wid Simon R r 253 White
Bijou Theatre Albert W Anders mgr 91 Worthington
Bike Alexander T (Pauline L) clk 436 Dwight h at WSpfd
—Shop Inc Pier A Molinari pres-treas Mrs Virginia O'Connor clk 1142 Main
Bilgenroth Anna H wid Hugo W slswoman 1414 Main r 21 Wigwam pl
Bill Emily Playground entrance 219 Franklin
—Francis in US Army r 409 Franklin
—Nathan D (Ruth W) h 284 Maple
—Stella grinder AmBCorp h 409 Franklin
—see Bills
Bill's Dairy (William Kosciw) 1245 Boston rd
—Liquor Store (Herman R Whitesman) 304 Worthington
Billieux J Ernest (Josephine E) mach opr USA h 17 Kildridge
Billing Bureau Claude King mgr collections (447) 31 Elm
Billings Alice F Mrs h (7) 191 Pine
—Charles E (Florence M) mail sorter B&A h 16 Princeton
—Esther E Mrs priv sec 95 State r 33 Ellsworth av
—Henry J died Feb 9 1945 age 55
—Isabel E wid Charles J h 15 Audubon
—John T (Helen C) tool designer Hartford Conn h 176 Marsden
—Kenneth (Elsie) rem to Russell
—Marion B student r 176 Marsden
—Mildred A tchr 424 Armory h (2) 9 do
—Nathanal Jr (Esther K) in US Army r 33 Ellsworth av
—Roger F toolmkr 1 Park r (7) 191 Pine
Bills Agnes V Mrs bkkpr 1354 Main r 1003 Sumner av
—Barbara C billing clk 7th fl 29 Worthington h at Agawam
—Edward J (Helen M) in US Army r 59 Worcester 10
—Harry S (Agnes V) supv TelCo h 1003 Sumner av
—Harry S Jr in US Army r 1003 Sumner av
—Ida E wid Fredrick r 9 Bloomfield
—John in US Navy r 1003 Sumner av
—see Bill
Bilodeau Arthur L in US Marines r 58 Morris
—Charles C (Beatrice) physician 27 Maple h at Longmeadow
—Desire (Anna) mech AmBCorp h (2) 3004 Main
—Edward (Ruby M) mach opr AmBCorp h 131 Bond

BILODEAU
—Eleanor E Mrs emp Westinghouse 64 Morris
—Henry A r 21 Amber
—Henry J (Dolores M) in US Army r 54 Winthrop
—J Armond (Cecile) lapper AmBCorp h 69 Central
—John (Bella I) assembler CFalls h 187 Windemere
—Joseph (Mary) h 16 Morris
—Joseph J (Cecilia F) eng USA Armory sq h at WSpfd
—Leo emp 93 Orleans h (7) 674 Main
—Maria B mach opr 55 Stockbridge r 16 Morris
—Mary boxwkr WSpfd h (11) 66 Pynchon
—Philibert P (Eleanor E) insp G&BMfgCo r 64 Morris
—Valere P (Rose) laboratorywkr Westinghouse h 65 Massasoit
Bilski Chester (Margaret A) heat treater USA h (8) 31 Bowdoin ter
—Victor F (Mary F) mach emp 502 St James av h 640 Liberty
Bilsky David r 70 Narragansett
—Jacob (Annie) dry goods 505-507 Dwight h at Longmeadow
—Rose mach opr Chicopee r 70 Narragansett
Bilton Lilly ins agt (624) 293 Bridge h at E Longmeadow
Binelli Catrina Mrs emp mailing room (802) 29 Worthington h at WSpfd
Binette Florence wid Louis 56 Orlando
—Napoleon M (Florence) asst foreman Holyoke h rear 201 Main 10
Bing Aretha B Mrs h 130 Essex
—Edward D (Ella L) porter 1704 Main h 145 Essex
—Geneva wid William r (2) 74 Royalston
—Robert r 130 Essex
—William in US Army r 130 Essex
Bingham James r 1871 Main
—Merrill H (Jennie B) foreman 55 Stockbridge h 180 Locust
Binkley Carol M clk 1295 State h at WSpfd
Binsky Bros (Henry Binsky) variety store 760 Dwight
—Etta Mrs r 26 Jefferson av
—Henry (Anna B) (Binsky Bros) 760 Dwight h 21 Olmsted dr
—Israel A died Feb 17 1945 age 49
—Rebecca B clk 13 New Dwight r 2572 Main
Biondello Frank (Brown Derby Cafe) 140 Dwight h 854 Sumner av
Biondi Louise M joiner GFBCo r 42 George
—Paul H (Lucy G) foreman Hartford Conn h 91 Clantoy
—Rose J married David Alvarez
Biondo Charles A (Felicia M) chauf 385 Liberty h 118 Johnson
—Eleanor insp USA r 118 Johnson
—Julia C Mrs clk USA r 1783 Allen
Birch Eliza wid John housewkr h 259 Walnut
Birchall Lester A (Evelyn L) mach opr BSTWks h 60 Grenada ter
Birchard Arthur R Jr (Irene C) asst gen mgr 630 Main h 4 Crescent Hill
—Ethel M wid Harold S h 88 Surrey rd

Birchard John D
(Lillian W) rep Mass Mutual Life Ins Co (503) 1200 Main h 27 Lester—See insert opp Massachusetts Mutual Life Insurance Co Alphabetical Directory
—Stuart (Pearl L) in US Army r 21 Rittenhouse ter

BIRCHARD SYSTEM INC THE
Edward V Bohman dist mgr licensed and bonded fumigators and exterminators-pest control (218) 1694 Main
—Wesley K supr 55 Stockbridge r 88 Surrey rd
Birchenough Albert E (Bertha A) in US Navy h 48 Agnes
—Joseph mech 188 Liberty r (4) 266 Pearl
—Marion L Mrs mail porter B&A r (600) 1142 Main
—Wilfred (Margaret) r 16 Collins
—William janitor 20 Amaron h 16 Collins
Bircher John J (Helen M) mach BMTCo h (5) 28 Wilcox
Birck Kenneth F in US Army r 259 Walnut
Bird Alfred J (Marion C) v pres Westfield h 36 Shefford
—David G (Mary K) service eng E Hartford Conn h 35 Wheeler av
—Elzear J (Lorenna L) janitor (6) 38 Bradford h do
—James J (Angeline N) mgr (209) 1303 Main h (1) 144 Spring
—James M business agt Hoisting Engineers Union 21 Sanford r 18 Virginia
—Jesse M (Gertrude P) rem to Boston
—Josephine h (2) 284 Main 10
—Josephine M Mrs webber CVMfgCo h 58 Pasco rd 10

Bird Roofing
A Boilard Sons Inc dealers 495 Oak 10—See opp Title Page and p 60
Birge Sidney F (Janet W) in US Army r 114 Bellevue av

Birks Ellen S r (3) 71 School
—Florence E library asst 220 State h (3) 71 School
Birmingham Ellen K wid Michael J r 149 Mill
Birnie Andrew H insp PM&GCo h 4 Salem
—Annie wid William A h 738 State
—Bdg 121 Chestnut
—Benjamin in US Army r 166 Atwater ter
—Joan student r 166 Atwater ter
—John M (Hazel R) surgeon (508-510-512) 146 Chestnut h 166 Atwater ter
—Johnathan (Sallie G) in US Navy r 166 Atwater ter
—Martin C (May) h 127 Mill
—Mary A r 151 Maple
—Minnie J wid Donald B h 38 Madison av
—Rebecca r 3 Crescent Hill
Biron Arthur (Marie A E) carp h 42 Thomas
—Jules R (Bernardette) grocer and meat 3170-3172 Main h 201 Chapin ter
Birse Francis draftsman 11 Stearn sq r 20 Mansfield
—Frank (Mary M) supr 55 Stockbridge h 20 Mansfield
—Lillian S r 20 Mansfield
—Mary T insp 55 Stockbridge r 20 Mansfield
Birt John K (Margaret C) cost acct BMTCo h 20 Braddock
Bisaillon Eugene J clk PO h 182 Oak Grove av
—George E (Helen W) in US Army r 25 Adams
—George E (Mary C) fireman SFD h 546 Armory
—Helen W Mrs waitress WSpfd r 25 Adams
—Mary C benchwkr 45 Warwick r 546 Armory
Bisbee Adelaide D Mrs slswoman 1411 Main h 151 Dickinson
—Sadie J Mrs cashier S College r 56 High
Bisbey Evelyn J wid Silas A nurse 18 Sorrento r do
Biscaldi Anne R clk 265 State r 1086 do
—Charles C (Julia C) in US Army h 1086 State
—Emile J in US Army r 1086 State
—John R (Theresa) emp Westinghouse and janitor 1086 State h do
—Julia C Mrs mach opr USA r 1086 State
—Louis J in US Navy r 1086 State
Biscardi Valentine (Helen) rem to Boston
Bisceglia Virginia wid James V h 519 White
Bischoff Charles J (Dorothy R) insp PM&GCo h 19 Gold
—George H (Doris M) chemist MCCo h 53 Midway 10
Biscotti Dominick F (Cora V) acct emp 134 Cass h 21 Oswego
—Elizabeth R Mrs leather craftwkr 93 Orleans r 55
—Elizabeth R Mrs leather craft wkr 93 Orleans r 55 Ashbrook av
—Janet B clk 341 Bridge h 32 Saratoga
—Joseph R (Letizia M) pressman 32 Cypress h 39 Lorimer 10
—Kathlynn H slswoman 1564 Main r 32 Saratoga
—Pasquale A (Elizabeth R) stockkpr AmBCorp h 55 Ashbrook av
—Rose M clk (604) 1387 Main r 39 Lorimer 10
—Theresa M married Albert T Condon rem to Ludlow
—Victor A R in US Army r 32 Saratoga
Bisesti Adeline M tchr City r 49 Long View

BISESTI DOMINICK T
(Ann P) gen traffic mgr and director Trailways of New England Inc 144 Bridge h 140 W Alvord—See p 66
—Pasquale (Josephine) mach opr SWCo h 49 Long View
—Thomas A (Jean) shipper H L Handy Co h 27 Noel
—Victor I (Catherine) musician h (2) 76 Oswego
Bishop Adrian H (Stella M) in US Army h 14 William
—Arline r 14 William
—Arthur (May) rem to Lee
—Arthur E repairman 312 Birnie av h 73 Thornfell
—Charles emp USA r 192 St James av
—Edward (Edna J) carp h 682 Liberty
—Elbridge G (Grace) chauf h 410 Liberty
—Frank (Mary C) fitter 55 Stockbridge r 14 Elsie
—Frederick T (Beatrice) foreman Westinghouse h 27 Eureka
—Harry I (Helen M) carp h 29 Shillingford
—Harry L (Nellie H) in US Navy h 29 Upland
—Helen M Mrs benchwkr USA r 29 Shillingford
—Henrietta emp MBCo r 1036 Main
—Henry U (Josephine B) chauf 1508 Columbus av h 668½ St James av
—Jean M Mrs in WAVES r 639 White
—John H (Jean M) in US Navy r 639 White
—Joseph F (Mary E) bus opr StRy h 179½ State
—Kenneth (Bernice) in US Navy h 185 Chestnut
—Leonard r 2158 Main
—Ruth K girl reserve sec YWCA 26 Howard r 156 Buckingham
—William emp MBCo r 1036 Main
—William G (Katherine M) mach emp 28 Columbia ter h 57 Lowell
—William K (Louise M) in US Navy h 70 Gillette cir

REAL ESTATE
RENTALS
APPRAISALS
A. C. WHITE, JR., REALTOR
293 Bridge Street
Telephone 2-5109
INSURANCE
PROPERTY MANAGEMENT
MORTGAGE LOANS

FORBES & WALLACE . . SHOPPING CENTER FOR WESTERN NEW ENGLAND

Bisi Angelo P (Ruth H) emp IMCo h (33) 8 Oak Grove av
—Guido repair man 165 Worcester 10 r 119 White
—Ida wid Joseph S h 119 White
—Raymond (Josephine) emp USA h 37 Johnson
—Robert N (Carmela M) r 88 Marble
—Romeo M in US Navy r 119 White
—Ruth H Mrs paster 33 Wilbraham rd (33) 8 Oak Grove av
Biskup Charles (Mary) h 28 Narragansett
—Louis in US Army r 28 Narragansett
—Theodore J in US Army r 28 Narragansett
Bissaillon Alfred E in US Army r 11 Albert av 10
—Edith C miller emp USA r 11 Albert av 10
—Edmond J (C Blanche) fireman SFD h 11 Albert av 10
Bissel Harold M (Mary J) emp AmBCorp h 30 Rittenhouse ter
Bissell Annie B Mrs r 251 Main 10
—Clare V wid Burleigh C prop Duplicating Letter Shop (216) 1618 Main h 658 Sumner av
—Dorothy M comptometer opr 294 Plainfield h at Ludlow
—Fannie I wid Harry W slswoman 1514 Main h 74 Euclid av
—Robert T supt 25 Mattoon h do
—Theo K Mrs r 49 Morningside pk
Bissett Forbes (Freda E) eng Westinghouse h 52 Ardmore
Bissette Bessie Mrs h (478) 2132 Main
—Oliver D (Carrie J) steamfitter 31 Sanford h 66 Everett
Bissland James H (Elsie C) draftsman 837 State h at Chicopee
Bisson Cordelia M wid Henry J r 53 Manhattan
—Dennis A (Helen C) in US Army h 388 Union
—Dona F (Priscilla M) insp USA h 22 Redlands
—Edmund A (Rose E) plumber 15 Myrtle h do
—Elizabeth Mrs emp (4th fl) 33 Lyman r 4 Revere
—Genevieve F r 15 Myrtle
—Henry P supv 116 Wason av h 53 Manhattan
—O'Neil J (Phyllis M) installer TelCo h 48 Eleanor rd
—Roland P in US Army r 53 Manhattan
Bissonette Gerard F (Regina W) in US Navy r 59 High
—Homer J (Mary H) emp 117 Carew h (323) 2142 Main
—Regina W Mrs insp Reynolds Metals Co r 59 High
Bissonnette Achille F (Aurore M) h 466 Carew
—Adrienne M emp 93 Orleans and supt 12 Hancock h (1) do
—Albert A (Alice L) foreman AmBCorp h 86 Hood
—Albert C (Winifred D) baker's helper 328 Columbus av h 52 Thomas
—Alice B r 466 Carew
—Aurore comptometer opr USRCo r 42 Quebec 10
—Earl W (Elizabeth M) (Bissonnette's Package Store) 1565 Main 10 h 12 Pasco rd 10
—George (Josephine) h 46 Quebec 10
—George J (Evelyn B) chauf 2220 Main h 389 Birnie av
—Gloria J student r 167 Oak 10
—Hector G (Anna M) mach WSpfd h 82 Superior av 10
—Hilda rem to Boston
—Homer J (Mary H) baker emp 117 Carew h 54 Thomas
—Loretta A clk E Longmeadow r 466 Carew
—Lucien J (Albertine) emp CVMfgCo h 42 Quebec 10
—Mary G Mrs clk MCCo r 167 Oak 10
—Oscar G (Hermine Z) foreman BMTCo r 24 Alfred
—Oswald H (Cecelia) assembler CVMfgCo h 180 Centre 10
—Philias L (Elsie L) (Bissonnette's Package Store) 1565 Main 10 h 167 Oak 10
—Richard A (Mary G) in US Army r 167 Oak 10
—Victor L (Miriam A) research eng CVMfgCo h 311 Allen
Bissonnette's Package Store (Philias L and Earl W Bissonnette) 1565 Main 10
Bistany Emil G A r 18 Cherrelyn
—Eva C seamstress 317 Dwight r 18 Cherrelyn
—Rose wid Joseph A h 18 Cherrelyn
Bitsacos Costas M (Lena N) (Phoenix Bootblack Parlor) 1557 Main h 131 Spring
Bixby Chester (Zeda) tool grinder USA r 61 Walnut
—Dorothy P messenger (201) 1490 Main r 183 Woodside ter
—Emma wid George died May 2 1945 age 88
—Paul W (Mary J) chauf A&PCo h 137 Russell
—William T (Nellie M) emp USA h 183 Woodside ter
Biz Tina nurse S Hospital r do
Bizs Clifford (Marion A) in US Navy h 134 Noel
—Frank J (Helen A) in US Army h 11 Rochelle
Bjarkman Beda r 32 Lincoln
—Hilma clk 1414 Main h 32 Lincoln
—James (Minnie I) mach USEnvCo h 225 High
Bjorge Ralph E (Ruth C) in US Army h 634 Liberty
Bjork Ruth V rem to Texas
—Saimi R wid John housewkr h 238 Mill
—Viola R clk 333 Carew r 238 Mill

BJORN MFG CO
(Robert J Bjorn-Theodore O Bjorn-William C Lynch) manufacturers of jigs-fixtures-gauges and special tools (600) 33 Lyman tel 2-4502—See p 179

Bjorn Robert J
(Thyra F) (Bjorn Mfg Co) (600) 33 Lyman h 241 Gillette av—See p 179
—Theodore O (Sonja L) (Bjorn Mfg Co) (600) 33 Lyman h 27 Continental
Blacharski Joseph J (Florence) in US Army h 10 Putnam cir
Blacher Leah student r 46 Olmsted dr
—Pauline wid Maurice r 46 Olmsted dr
Black A Louise Mrs miller USA r 62 Ashley
—Alexander P (Jennie F) mach WSpfd h 50 Edgewood
—Allen G (Edith S) h 53 Westford av
—Alta J sec to mgr (302) 1562 Main h (5) 659 State
—Andrew restwkr r 15 Lyman
—Archibald J (Blanche L) driller USA h 108 Ranney
—Barbara I emp 1454 Main r 62 Ashley
—Catherine mach opr Chicopee r 37 Congress
—Cecelia A married Benjamin Tidwell rem to Feeding Hills
—Charles J (Margaret F) in US Army h 213 William
—Christian Mrs emp 336 Bridge r 606 White
—Daniel L (Dorothy G) painter h 130 Melville
—David slsman 70 Dwight r 17 Hebron
—David B (Mary E) assembler Westinghouse h 83 Jamaica

BLACK DIAMOND COAL CO
(Peter V Angelini and John Angelini) yard office 17 Sheffield tel 7-1444—See p 75
—Edith W wid Harlen r 16 Sunapee
—Edna wid James h (1) 114 Byers
—Esther clk AmBCorp r (6) 470 Chestnut
—~~Francis H~~ (Bruna R) chauf 255 Liberty h 33 Florence
—George F (Sarah J) prod clk Westinghouse h 60 Montmorenci
—Henry (Christine) in US Army r (6) 470 Chestnut
—Hyman (Sadie) emp USA r 1582 Dwight
—Ida mach opr Chicopee r (6) 470 Chestnut
—Ida E Mrs beauty shop 121 Carver r do
—Isabella M wid Henry R h 143 Davenport
—James A (Mary L) tool insp Chicopee h 122 Benton
—James C in US Army r 209 Worcester 10
—James C (Elizabeth) patternmkr Spfd Bronze and Aluminum Co h 552 Carew
—Lena forewoman Chicopee r (6) 470 Chestnut
—Louis (Ida B) prod clk Westinghouse h 22 Warner
—Marion chief opr Chicopee r (1) 114 Byers
—Marion M reporter Credit Bureau Inc r 53 Westford av
—Mary Mrs h 209 Worcester 10
—Minerva P clk G&BMfgCo h (8) 31 Cumberland
—Norman (Thelma M) in US Army r 15 Lillian
—Orange emp 29 Logan h 80 Tyler
—Raymond R (Helen A) forger USA h 671 Dickinson
—Rebecca wid Michael h 17 Hebron
—Reuben E (Edythe G) slsman h 98 Carver
—Richard E (Grace I) (Blackie's Parking Lot) 63-67 Market h 14 Alpha
—Richard E Jr in US Navy r 14 Alpha
—Robert H in US Marines r 50 Edgewood
—Robert R (Maude E) assembler Westinghouse h 77 Jamaica
—Rose wid Barney h (6) 470 Chestnut
—Roslyn D waitress 266 Bridge r 130 Melville
—Samuel (Florence) publishers agt 31-33 Winter h 3 Elwood dr
—Samuel (Ida E) clk TelCo h 121 Carver
—Thomas W (Alta J) gen agt (302) 1562 Main h (5) 659 State
—Walter D rem to Hartford Conn
—William (Lillian S) food distributor 935 Dwight h 39 Larkspur
—Wisdom emp USA h 37 Congress
—Zundel in US Army r 17 Hebron
—& White Cab Co of Springfield Inc stand Hotel Kimball and 33-95 Liberty
Blackburn Harry (Margaret) in US Navy r 91 Geneva 10
—Henry (Frances) h 91 Geneva 10
—James W (Olive R) tchr h 31 Reed
—Lucille I emp USA r 63 10th
—Ralph P (Mary) slsman h (1P) 38 Manor rd
—Raymond E (Blanche L) slsman 510 Main h 16 Sumner av
—William r 63 10th
—William A shipper 56 Stockbridge h 48 Hubbard av
Blackford Churchill A (Rachel E) opr USRCo h 24 Alfred
Blackhall Alexander C (Mary J) carp h 80 Hickory
Blackie Robert A in US Army r 19 Hughes
—Robert G (Rhea A) druggist WSpfd h 19 Hughes
Blackie's Parking Lot (Richard E Black) 63-67 Market
Blackman Blanche supt of nurses S Hospital r do
Blackmer Anna E clk r 26 Greenleaf
—Beatrice V Mrs hairdresser 1477 Main r (8) 127 Magazine
—Clayton L (Mildred) insp IMCo h 239 Hancock
—Francis B (Beatrice V) in US Army h (8) 127 Magazine
—Laura E wid Elmer J died May 31 1944 age 76
—Loretta L clk A&PCo r 239 Hancock
—Louis D (Katherine A) ticket seller 91 Worthington h 43 Hebron
—Mary E wid Frances B h 10 Merrick av
—Paul J in US Army and (Maxfield-Blackmer Brokerage Co) (210) 121 Lyman r 10 Merrick av
—Susan M receptionist 132 Birnie av r 10 Merrick av
Blacknoll James T (Ella J) r 15 Olive
Blackstock Mellissa D mach USA r 33 Osgood
Blackwell Olive mech Westover Field r (8) 127 Magazine

Blague Giles
(Helen H) rep Mass Mutual Life Ins Co (503) 1200 Main h 44 Fairfield—See insert opp Massachusetts Mutual Life Insurance Co Alphabetical Directory
—Helen H Mrs director of music 209 State r 44 Fairfield
—Judith L clk 305 Bridge r 44 Fairfield
Blain Alphonse h (657) 2142 Main
Blaine Alger P (Mildred M) supervising insp (35) 36 Court h 74 Palmer av
—Evelyn Mrs mgr 177 Main 10 r 1839 Main
—Frederick D fireman SFD r 170 Oak 10
—Frederick D Jr in US Army r 170 Oak 10
—George F (Margaret A) mach adjuster USA h (6) 15 Saratoga
—Margaret A emp 383 Liberty r (6) 15 Saratoga
—Mildred M Mrs nurse public schools r 74 Palmer av
—William A bartender 144 State r 185 do
—William F (Rose A) elec CVMfgCo h 170 Oak 10
Blair Alexander (Betty) janitor 121 Lyman h 213 Oak Grove av
—Alexander (Margery B) application eng Westinghouse h 226 Fort Pleasant av
—Allie C (Ruth O) clk PO h 78 Ontario
—Anne T Mrs r 1135 Worthington
—Betty r 213 Oak Grove av
—Carl E (Helen E) insp h 367 Dwight rd
—Charles in US Navy r (2A) 111 Spring
—Charles H (Lela B) mach opr 162½ Chestnut h 923 Liberty
—Chester (Elizabeth L) paper trimmer USEnvCo h 31 Ardmore
—Claude (Gertrude) emp US Govt r 32 Mattoon
—Claude L (Pauline M) rem to WSpfd
—Clifford H in US Army r 78 Ontario
—Daniel J (Celia C) chief acct Spfd Bank for Co-operatives h (8) 98 Marble
—Dore M r 80 Montrose
—Edward J painter r 254 Hancock
—Edward J chauf 38 Hampden r 53 King
—Emma M clk 1411 Main r 9 Ashley
—Ernestine M Mrs benchwkr SETCo r 42 Shillingford
—Fabiola A r 14 10th
—Frances D emp USEnvCo r 33 Plymouth
—Frances J wid William J h 84 Baxter av
—Frank E corp WSpfd r 176 Main 10
—Frank E Jr spray painter 38 Thomas r 176 Main 10
—Frank L (Ann T) dept mgr ASCo h 106 Belmont av
—Fred A (Edna G) chauf 144 Chestnut h 31 Carew
—Frederick A in US Army r 31 Carew
—Frederick C r 92 Alderman
—George r 53 King
—George M died Oct 6 1944 age 80
—George R in US Marines r 122 Rifle
—Gertrude A Mrs insp Chicopee r 881 St James av
—Harriet E wid Atkins E h 66 School
—Harry H emp City r 38 Mason
—Harry J (Rose M) elec eng Westinghouse h 142 Merrill rd
—Homer A (Emma M) lathe opr AmBCorp h 9 Ashley
—Ida wid George M h 57 Woodlawn
—James E (Frances E) insp h 33 Plymouth
—James E Jr in US Merchant Marine r 33 Plymouth
—James M rem to Windsor Locks Conn
—Jennie G r 109 Chapin ter
—Jessie L wid John W emp 347 St James av r do
—Leo J (Ora L) grinder VNCo h 30 Wilbraham av
—Levi r 68 Temple
—Lorraine G assembler Westinghouse r 62 Margaret
—Margaret Mrs mach opr 4 Birnie av h 16 Richelieu ct
—Marguerite C Mrs h 2462 Main
—Marie wid George r 104 Spring

SALES RENTALS MANAGEMENT **HENRY M. CLARK CO., REALTORS** APPRAISALS — MORTGAGE LOANS
100 BROADWAY TELEPHONE 7-0231

ALBERT STEIGER COMPANY
DEPARTMENT STORE — 1477-1497 MAIN ST.

—Marion Mrs r 40 Byron
—Marion F married Edward A Leach
—Marjorie C tel opr 283 Worthington r 2462 Main
—Mfg Co Phillips N Case pres-treas Charles W Bates-Martin B Collins v presidents Marion C Allan clk mfrs lawn mowers 312 Birnie av
—Miriam R marker 1807 Columbus av r 84 Baxter av
—Oliver J carp h 100 Melrose
—Orpha S wid Walter H furn rms 151 Maple h do
—Pauline clk 1411 Main r 9 Ashley
—Rachel r 66 School
—Raymond W in US Navy r 62 Margaret
—Robert E (Virginia) in US Army h (5) 100 Lincoln
—Walter L (Alice) trucking 14 10th h do
—William E (Gertrude A) in US Navy h 881 St James av
—William F (Ernestine M) in US Army r 42 Shillingford
—William S (Mary) h 254 Hancock
—see Blais
Blais Adeline M Mrs emp 296 Main h 19 Warriner av
—Alphonse J in US Army r 120 Rifle
—Anna S mach opr B-DCBCo r 126 Rifle
—Arthur J (Claire M) chauf's helper SGLCo h 14 Howard pl
—Arthur P (Irene C) millwright E Longmeadow h 58 Greenwich
—Claire M insp MCCo r 17 Worcester 10
—Cleophas J (Yvonne M) painter CVMfgCo h 17 Worcester 10
—David J (Florence M) mach USA h 20 Sanderson
—Edward J in US Army r 19 Warriner av
—Edward L in US Army r 34 Donald
—Homer G (Florence M) in US Navy h 379 Page blvd
—Irene J assembler BMTCo r 34 Donald
—Joseph A (Austina M) mach USA h 524 Plainfield
—Joseph C emp WECo r 14 Washburn
—Joseph E (Marieange) buffer USRCo r 77 Morris
—Joseph F (Amanda M) riveter B-DCBCo h 11 Sanderson
—Joseph J (Olivette R) assembler AmBCorp h 64 Jefferson av
—Leo J (Jane M) mach VNCo h 147 Catharine
—Leon G (Cecile M) toolmkr AmBCorp h (22) 6 Waverly
—Lillian I married Garnet White
—Louis (Angelina) janitor 20 Saratoga h 77 Morris
—Rita L clk TelCo r 14 Howard pl
—Rose A wid J Homer pocketbookmkr 162 Chestnut r 177 Phoenix ter
—Simon C chauf SGLCo r 14 Howard pl
—Valerie Y Mrs h 124 Lowell
—Wilfred H (Genevieve G) printer emp 53 Willmansett h at CFalls
—Wilhelmina M wid Arthur E died July 12 1944 age 68
—see Blair
Blaisdell Archie M (Marie K) h 717 Boston rd
—Barbara A Mrs nurse emp 11 High r 350 White
—Daisy r 46 Forest Park av
—Dwight (Flora M) mach opr USA h 54 Orleans
—James W (Barbara A in US Army r 350 White
—Kenneth R (Ellen Jean) in US Army r 39 Rittenhouse ter
—Louis M pressman Daily News Publishing Co h 39 Rittenhouse ter
—Louis M Jr (Frances N) in US Army r 49 Rittenhouse ter
—Marion E housekpr r 951 Chestnut
—Maurice S (Ethel P) h 32 Marsden
—Nellie A wid Truman M r 28 Brighton
—see Blaisdale
Blake Arnold I in US Army r 97 Rockland
—Barbara P clk MMLInsCo r 17 Avon pl
—Beatrice emp USA r 203 Marion
—Betsy clk Boston r 135 Westford av
—Carl W (Margaret C) dept mgr and buyer 1502 Main h 264 Fountain
—Celie r 1757 Main
—Charles r 53 Orleans
—Charles R (Dorothy M) chauf 287 Sharon h 53 Orleans
—Charlotte F wid John W h 695 Main
—Clara M Mrs furn rms 95 Walnut h do
—Curtis L (Aileen M) in US Army h (8) 15 Armory
—Dry Goods Stores Inc Adolph Katten pres 514 Sumner av and 421 Dickinson
—Edward in US Army r 53 Orleans
—Ernest in US Army r 97 Rockland
—Ernest L (Emma J) acct AmBCorp h 40 Claremont
—Ernest L Jr (Fern K) in US Army r 40 Claremont
—Ernest R apprentice printer S Union r 28 John
—Ernest W (Dorothy E) mach opr 114 Chestnut h 28 John
—Fern K Mrs clk G&BMfgCo r 40 Claremont
—Flora E bkbndr 3d fl 1200 Main h (8) 15 Salem
—Francis r (1) 178 Orange
—Francis M r 111 Euclid av
—Frederick S died July 28 1944 age 74
—George A clk 2490 Main r 53 Orleans
—Helen M tel opr TelCo h (11) 3 Salem
—Herbert P (Ethel S) v pres-adv mgr The Standard Electric Time Co 89 Logan h 135 Westford av
—Jack (Tillie) painter 125 Massasoit h do
—James r 46 Bradford
—James M mgr field service dept MMLInsCo h (B) 158 Maple
—John E (Agnes C) clk G&BMfgCo h 27 Thames
—John L mgr Eaton & Howard (401) 44 Vernon h at Longmeadow
—Leonard E in US Army r 125 Massasoit
—Lucy W h 96 Suffolk
—Nettie wid John E r 27 Thames
—O Rowena mech USA r 107 Fenwick
—Percy E (Marion C) mach IMCo h 107 Fenwick
—Philip R (Allison P) sec-asst treas Powers Paper Co 149 Wason av r 359 Union
—Rhoda L clk 1440 Main r 125 Massasoit
—Roy P (Dorothy L) letter carrier h 17 Avon pl
—S Prestley (Della) emp Westinghouse h 17 Harmon av
—Susan M Mrs bench wkr 45 Warwick av r 34 Wilbraham av
—Virginia B married Frederick Berg
—Walter B (Edna A) condr B&M h 793 Allen
—Walter C (Susan M) janitor B&A h 34 Wilbraham av
—William in US Army r 53 Orleans
—William H (Yetta S) rgst CFalls and mgr 133 State h 97 Rockland
Blakeley Edward G emp SDFCo r 20 Lorimer 10
Blakelock Ralph A (Gloria M) in US Army h (1A) 8 Manor rd
Blakely Francis M (Anna B) h 70 Catharine
—Fred C (Leona L) h 7 Mattoon
—Leona L Mrs furn rms 7 Mattoon r do
—Truman J died Sept 19 1944 age 73
—Virgil P (Selina R) h 114 Woodlawn
Blakeman Frances C tchr 415 State r (5) 63 Federal
—Frederick C (Marianne D) carp h (5) 63 Federal
Blakeney Eileen S Mrs office sec 494 Chestnut r 47 Hebron
—Robert W (Eileen S) in US Army r 47 Hebron
Blakeslee Ann M in US Army r 22 Goodrich
—Charles D r 7 Mattoon
—Eleanor V r 22 Goodrich
—Josephine V clk USA r 22 Goodrich
—Robert A in US Army h 199 Belmont av
—Robert N (Josephine V) fireman SFD h 22 Goodrich
—Roland K (Lydia W) designer AmMCorp h 122 Maynard
—Ruth A prin Frederick Harris and Sumner Schools r 199 Belmont av
—S Orrin (Evelyn M) mach USA h 93 St James av
Blakesley Raymond W (Edith M) clk SVOilCo h 103 Nottingham
Blakey John A (Harriet L) chef 36 Willow h 5 Dale
Blakley Frank R emp USRCo h (128) 786 State
Blanc Eugenie wid Neil pres-treas Blanc Pharmacy Inc 520 Sumner av h 218 do
—Pharmacy Inc Mrs Eugenie R Blanc pres-treas Meyer M Seltzer clk 520 Sumner av
Blanch Frank L (Emma J) supt 23 Holland 15 Jenks and 26 Jenks h (1) 15 do
—Sarah E office asst 1616 Main r (1) 15 Jenks
Blanchard Albion E (Jennie D) janitor 16 Sumner av h 18 do
—Alice r 36 Temple
—Alonzo (Katherine A) painter 35 Buchholz h do
—Alonzo D (Estelle E) mach MDFCo h 21 Amity ct
—Althea E r 16 Huntington
—Arthur E (Mary E) foreman G&BMfgCo h 17 Sumner ter
—Arthur N (Clara E) gasoline 119 Boston rd h 11 Ambrose
—Arthur R in US Army r 255 Central
—Bertha R wid Ralph h 58 Johnson
—Charles L (Marguerite) chemist Florence h 1206 St James av
—Clovis J (Marion C) mach PM&GCo r 255 Central
—Clovis L in US Army r 255 Central
—Donald R (Irene F) bartender 123 Broadway h 5 Walter
—Doris G clk USA r 25 Denton cir
—E Rodney well driller Holyoke r 53 Hall
—Edward A (Laura M) lineman Westinghouse h 1528 State
—Edward J (Alice M) painter emp 141 Dwight h 78 Kenyon
—Eleanor I clk MMLInsCo r 35 Buchholz
—Ella A wid Gordon W r 191 Tyler
—Elmer E (Florence M) mach opr AmBCorp h 24 Stafford
—Estelle M slswoman 1514 Main h at WSpfd
—Ethel P tel opr TelCo r 8 Stebbins
—Etta B Mrs clk S Nat Bank 520 Sumner av h at E Longmeadow
—Eva M Mrs h 90 Beaumont
—Fay L (Minnie R) slsman 88 Birnie av h 280 Plumtree rd
—Frank P h 53 Hall
—Fred r 36 Temple
—George A (Florence M) truck driver Ludlow h 127 Hampden 10
—George G (Beatrice C) welder WSpfd h 1809 Roosevelt av
—Georgia B Mrs clk MMLInsCo r 29 Monticello av
—Gordon W died Dec 14 1944 age 41
—Harriet E nurse 206 High r do
—Homer O die sinker USA 16 Huntington
—Ida B h 206 High
—Jean O tel opr TelCo r 8 Stebbins
—Joseph E in US Navy r 44 Carew ter
—Joseph L mason 25 Denton cir h do
—Joseph S in US Navy r 90 Beaumont
—Kenneth A G (Anna) mach E Hartford Conn h 97 Clifton av
—Lena M grinder r 1528 State
—Leroy F in US Army r 25 Denton cir
—Lorraine M r 44 Carew ter
—Loville F in US Army r 280 Plumtree rd
—Lydia L wid Roscoe E h 16 Beaumont
—Maude M h 75 Bradford
—Merrill A (Amelia R) carp AmIntCol h 25 Catharine
—Michael (Ellen) janitor (2) 106 Lincoln h do
—Napoleon E h 16 Huntington
—Nora J Mrs office sec 883 Allen h at Chicopee
—Ovila H toolmkr 224 Hancock h at CFalls
—Pauline E Mrs clk Boston r 21 Rutland
—Richard M (Alice V) lithographer Thompsonville Conn h 15 Norfolk
—Robert D in US Army r 280 Plumtree rd
—Robert L (Isabel C) foreman Hartford Conn h 83 Monticello av
—Stewart (Agnes T) in US Navy r 82 Whittier
—Victoria C Mrs h 44 Carew ter
—Wayne J (Pearl) foreman 644 Monsanto av 10 h 72 Kenyon
—William E (Ethel F) insp Westinghouse h 8 Stebbins
Blanchet Charles A h (7) 17 Pasadena
—Ruth E comptometer opr A&PCo r (7) 17 Pasadena
Blanchette Albert G in US Army r 76 Armory
—Celinda wid Louis Z died Feb 15 1945 age 88
—Florentine r 32 Holyoke
—Irene A Mrs labeler 45 Warwick r 127 Cambridge
—Joseph E (Irene A) janitor 1378 Main h 127 Cambridge
—Laura Mrs matron AmBCorp r 35 7th
—Raoul J (Marie L) cabinetmkr h 78 Armory
—Wilbrod L in US Navy r 76 Armory
—see Whiting
Blanchfield Katherine T wid Thomas J r 954 Sumner av
—Priscilla A steno MMLInsCo r 187 Trafton rd
—Stanley J (Priscilla A) sls mgr 195 Armory h 187 Trafton rd
Bland Bdg The 609-611 Main
—Marjorie billing clk 93 Orleans r (4) 192 Central
—Olive N wid William F office sec (218) 1618 Main h (4) 192 Central
Blaney Albert E Rev r 107 Wait
—Elizabeth r 83 Bradford
—Harold B (Margaret M) mgr 1592 Main h 1286 Bay
—Isabel Mrs waitress 1960 Main r 83 Bradford
—Thomas H (Elizabeth) h 107 Wait
Blank Jere S (Alice C) in US Army r 182 Phoenix ter
Blankenship James D (Shirley M) r 56 Cleveland
—William G (Lucille M) photographer ~~Westinghouse~~ h 56 Cleveland
Blankley H Grace wid Herbert S r 471 Chestnut
Blankstein Saul C (Carolyn A) mech eng USA h 30 Myrtle
Blascak George W in US Army r 87 Central
—John L mach CVMfgCo r 87 Central
—Sophia A comptometer opr A&PCo r 87 Central
—Sophie A wid Matthew h 87 Central
Blaser Lee (Irene B) mgr 70 Chestnut r do
Blassberg Jacob (Pauline) insp Westinghouse h 132 Alderman
Blassingame Merla L Mrs emp 4 Birnie av r 50 Clinton
Blatche Katherine seamstress (601) 33 Lyman r 63 King
Blatt Allan in US Navy r 214 ConnAv
—David office mgr 41 Market r 214 ConnAv
—Isadore E (Rose R) acct emp 41 Market h 103 Carver
—Rose wid Louis h 214 ConnAv
Blaul Richard F (Rosalie C) asst agency mgr 365 State r 100 do
Blauvelt Frederick E (Gladys J) guard G W V Smith Art Museum h 1536 Wilbraham rd

We give S&H Green Stamps
Poole's Springfield Managed and Conducted for Over Thirty Five Years

FIELD, EDDY & BULKLEY INSURANCE
1200 MAIN STREET PHONE 4-1112 Fire -- Accident -- Auto

—Frederick W (Mary E) emp MCCo r 1536 Wilbraham rd
—John E (Doris C) teller Spfd Nat Bank h 145 Cambridge
Blazejowski Boleslaw (Rose V) trucker CVMfgCo h 41 Hampden 10
—Bronislaw trucking CVMfgCo h 30 Decatur 10
—Peter F (Viola) trucker CVMfgCo h 132 Hampden 10
Bleakney Robert G (Mildred G) rem to Boston
—Robert G Jr rem to Boston
Bleau Claire G Mrs laboratory wkr AmBCorp r 2897 Main
—T Victor in US Army r 1698 Dwight
—Theodore L (Gladys T) railway mail clk h 24 Noble
—Theophile J (Delia) opr StRy h 1698 Dwight
—Theophile V (Claire G) in US Army r 2897 Main
Blech Bennett J in US Navy r 36 Eckington
—Jack (Bertha A) buyer ASCo h 36 Eckington
Bleeck Ernest A (Mary E) export mgr AmBCorp h 63 Howes
Bleete Conrad in US Coast Guard 109 Northampton av
—Gerard G emp USA r 109 Northampton av
—Marcell in US Army r 109 Northampton av
Blei Otto (Anna C) toolmkr AmBCorp h 26 Balis
Bleicher Bertha Siegel Mrs prop Better Letter Service (210-212) 44 Taylor r 49 Fort Pleasant av
—Kermit (Bertha Siegel) (Time Trading Co) (208) 44 Taylor h 49 Fort Pleasant av
Bleteau Joseph emp VNCo r 53 King
Blethen Frank R treas Edward L Canter Inc 391 Dwight h at E Longmeadow
Blette Felix J auto mech 50 Norfolk r 79 Marshall
—Honorius J broker r 79 Marshall
—Joseph assembler Westinghouse r 79 Marshall
—Lactence elec DMCo r (1) 10 Wilbraham av
—Lucien (Ida M) mach DMCo h 2 Gunn sq
—Norman in US Navy r 2 Gunn sq
—Octavia M wid Felix J h 79 Marshall
—Ozias J assembler SETCo r 79 Marshall
Bletzer Frederick in US Navy r 43 MassAv
Blevins Hilda G bkkpr WECo r 606 Worthington
Blicharz Helen emp 218 Long Hill r do
Blidberg Arnold E (Leona M) construction wkr h 2417 Main
Blight Arthur C foreman DMCo h (8) 356 Belmont av
—Elva T Mrs insp h 11 Crystal av
Blinn Holland L (Ruth D) clk MMLInsCo h 43 Westerview
—Margaret T Mrs tchr 300 White h 20 Lester
—Ruth D Mrs office sec 207 State r 43 Westerview
Blish Ernest L insp 588 State h at Ludlow
Bliss Barbara F tchr NY r 553 White
—Beatrice R slswoman 1502 Main r 412 Belmont av
—Charles C (Eleanor E) sls rep 2d fl 11 Park h 53 Castle
—Charles E in US Army r 553 White
—Charles S in US Army r 38 Carlisle
—Clayton E (Mabel F) tchr 1300 State h 59 Meredith
—Clayton E Jr in US Navy 59 Meredith
—Dorothy priv sec Federal Land Bank of Spfd 33 Forest
—Douglas E (Mildred B) in US Army r 40 Carlisle
—Douglas S (Beatrice R) assembler 55 Stockbridge h 412 Belmont av
—Earle F (May E) executive sec American Legion Springfield Post No 21 Inc and sec War Chest Fund Commission 44 State h 14 Horace
—Edythe elev opr 1621 Main r 34 Austin
—Eleanor r 717 Boston rd
—Eleanor M married Ralph Y Halligan
—Elisha F Jr lathe wkr USA r 31 Clarendon
—Florence E wid George W died Oct 24 1944 age 57
—Frank A (Grace) h 6 Geraldine ct
—Frederick E (Aldoria M) rem to Southbridge
—Frederick W (Emily) h 25 Burlington
—Frederick W Jr (Marie B) clk Longmeadow r 86 Oak
—George E (Eva E) slsman 45 Pomona h at Longmeadow
—George R (Hazel E) in US Army h 52 Oak
—Georgia E wid George T insp Chicopee h 7 Niagara
—Harry W (Myrtle F) clk SGLCo h 139 Ellsworth av
—Helen E library asst 220 State r 23 Maple
—Herbert P emp SGLCo r 37 Lester
—Howard C (May) assembler Westinghouse h 57 Lansing pl
—J Elliot died Nov 7 1944 age 75
—Jennie B wid Edward S h 37 Lester
—John L (Carrie E) clk SFAMInsCo h 5 Federal
—Laura J proofreader 53 Hillman r 125 Amherst
—Lida E wid J Frank h 14 Horace
—Lillian A M rem to St Albans Vt
—Lois A nurse New Hampshire r 31 Clarendon
—Louisa A wid J Elliot h 32 Vassar
—Marilyn P clk Westinghouse 57 Lansing pl
—Mildred V Mrs clk 1189 Main r 178 Belmont av
—Nelson O (L Mildred) plumber 553 White h do
—Phyllis A in WAVES r 59 Meredith
—Raymond P (Doris P) garage atdt 40 Liberty h 34 Austin
—Raymond P Jr in US Navy r 34 Austin
—Robert D in US Army r 38 Carlisle
—Roland C (Mildred V) h 178 Belmont av
—Ruth H clk ASCo r 412 Belmont av
—Ruth V office sec 340 Sumner av r 25 Burlington
—Sadie emp 1414 Main r 1340 do
—Sara W wid Elisha F h 31 Clarendon
—Sarah E h 125 Amherst
—Sue E wid Henry tailor emp 395 Dwight h (2) 29 Myrtle
—Vernah A (Ruth S) emp City h 90 Fairfield
—William H with War Production Board 1200 Main h (8) 105 High
Blithe John emp VNCo r 1827 Main
Blitz Abraham I (Anna E) furrier (22) 121 State h 47 Lester
—Miriam O priv sec 369 Plainfield r 47 Lester
—Robert L in US Army r 47 Lester
Blitzer Murray (Rosalind) garment wkr h 147 Leyfred ter
Bliven Harry F (Rachel W) script writer (205) 458 Bridge h at Longmeadow
Bilzek Stanley in US Navy r 20 Essex
Bloch Isaac H (Dinah) elec USA h 54 Washington rd
Block Charles (Mildred) meat Hartford Conn and treas Spitzler Co Inc 1435 Main h (8) 127 Sumner av
—Edward (Betty) h 33 Bancroft
—Emma A wid Gustave r 8 Brunswick
—Joseph rem to Hartford Conn
—Joseph (Rose) mgr 72 Broadway h (8) 147 Maple
—Louis slsman r 118 Massasoit
—Mildred Mrs h 166 Park dr
—Nathan (Rose G) slsman rear 32 Bancroft h 19 Arch
—Rachel W wid Samuel slswoman 1884 Main h (6) 70 Grenada ter
—Rose Mrs (Chelsea Yarn Shoppe) 72 Broadway r (8) 147 Maple
—Rose wid Solomon h 58 Bancroft
—Rose R slswoman 1422 Main r 19 Arch
—Simon (Ruth P) slsman h 118 Massasoit
—Victoria L wid Henry A h 129 Greene
Blodgett Alice E tchr Swarthmore Pa r 88 Lakeside
—Bessie C wid Andrew h 70 Westford av
—Charles A (Blodgett's Music Store) 27 Harrison av h 60 Monmouth
—Charles A pres-treas M T Shaw Co of New England Inc 162 Chestnut h at Longmeadow
—Clyda G wid Ralph G h 88 Lakeside
—Dorothy L tchr 340 Sumner av r (4) 231 Belmont av
—Edith F r 14 MassAv
—Edward S (Loretta N) in US Army r 21 Belmont pl
—Elizabeth G wid Thomas M h (4) 231 Belmont av
—Ellen H Mrs priv sec 63 Chestnut r 353 Maple
—Emma M h 14 MassAv
—Eva B rem to Boston
—Francis S (Rowena D) gun fitter 55 Stockbridge h 15 Clarendon
—Gardner H (Mary H) in US Navy h 39 Fullerton 10
—Giles G in US Army r 88 Lakeside
—Harley H (Syrena S) guard Chicopee h 48 Clarendon
—Henry (Elizabeth M) h 66 Pemaquid 10
—Jacquetta A typist 361 Taylor r 118 Wait
—M Beverly rem to CFalls
—Mildred M clk 208 Broadway h (0) 27 High
—R Alden (Vivian C) in US Army r 88 Lakeside
—Roland E janitor AmBCorp h (235) 2142 Main
—Roy E r 48 Clarendon
—Thelma A asst to credit mgr 1502 Main (0) 27 High
—William A (Marjorie L) credit mgr 215 Albany h at Longmeadow
—William G in US Army r 394 Page blvd
Blodgett's Music Store (Charles A Blodgett) 27 Harrison av
Blogett Loretta N Mrs insp 296 Main 21 Belmont pl
—Zorister (Betty) painter h (6) 160 Rifle
Blois Michael (Helen G) buffer MCCo h 245 Parker 10
Blomfield R Nelson (Helen G) clk MMLInsCo h 16 Mortimer
Blomgren David F auto mech 95 Liberty r 28 David
—Hulda W wid David housewkr h 28 David
Blomstrom Herbert C (Lillian H) rug designer h 327 Commonwealth av
Blondi Grace C Mrs r 193 Union
—Peter J emp 806 State r 763 Allen
Blondin Cyril A (Georgiana E) mgr (202) 1562 Main h (8) 151 Sumner av
Blondon Clara G r 40 Bristol
Blonstein Goldie wid Morris h 574 Chestnut
—Jean D bindery wkr (802) 29 Worthington r 574 Chestnut
—Sylvia D clk USA r 574 Chestnut
Blood Ann A waitress N Agawam h (16) 16 Patton
—Bertha L wid Herbert L h (34) 10 Waverly
—Charles F (Edith A) chauf WSpfd h 120 Lucerne rd
—Charles N mech r 29 Agate ct
—Harry W stock clk 1548 Main r 1853 do
—Louis L patternmkr Holyoke r 187 Pine
—M Eileen bkkpr S Hospital r do
—Mary A bkkpr 472 Union r 29 Agate ct
—Mildred F Mrs clk 1834 Main r 49 Knox
—Paul E (Mildred F) car insp B&A h 49 Knox
—Walter F (Julia E) caretaker 471 Chestnut h 29 Agate ct
Bloom Abraham (Anna) shoe repr 316½ Belmont av h (2) 367 do
—Albert L (Pauline T) meat buyer Boston h 24 Lawndale
—Annie wid Meyer h 588 Dickinson
—Edward J r 304 Bridge
—Elizabeth A Mrs furn rms 298 Central r do
—Frank J in US Navy r 298 Central
—Frank L (Elizabeth A) h 298 Central
—Hannah married Nathan Meisell rem to Washington DC
—Herman B (Sarah R) carp h 21 Allendale
—Herman I (Julia P) in US Army and (Bloom's) 1657 Main r 588 Dickinson
—Irving (Bessie) rem to NY
—Isaac W (Betty) grocer 1626 State h do
—Jack S (Sara M) (Bloom's) 1657 Main h 46 Somerset
—James H (Mary F) in US Navy r 28 Draper
—Louis mach opr Westinghouse r 21 Allendale
—Manuel P (United Home Equipment Co) 41 Lyman r 1757 Main
—Max (Jennie) emp 1840 Main h 38 Bartlett
—Myron insp USA r (2) 367 Belmont av
—Paul (Charlotte B) lwyr (412) 1653 Main h 48 Somerset
—Pauline stock chaser VNCo r (24) 97 Spring
—Robert (Sylvia) slsman 761 Dwight h 44 Woodside ter
Bloom's (Herman I Jack S and Paul Bloom) leather goods 1657 Main
Bloomberg Eric mach VNCo r 1967 Main
Bloome Bernard in US Army r 2429 Main
—Etta wid Harry h 2429 Main
Bloomer Mary E h 327 St James av
Bloomfield Anna M r 93 Park
Bloomstein Herman (Gussie) tailor emp 367 Worthington h 37 W Alvord
—Rhoda steno 32 Spring r 37 W Alvord
—Saul in US Army r 37 W Alvord
Bloss Frances A Mrs instructor 395 Dwight r (1) 112 Federal
—Myron J (Frances A) slsman (207) 44 Vernon and guard 95 State h (1) 112 Federal
Blossom William A (Anne L) teller 63 Elm h at W Spfd
Blouin Edward (Cora M) toolmkr USA h 192 Davis
—Henry C (Alice E) grinder HGWCo h 14 Clayton
—Jules E (Jeannette E) mach opr WSpfd h 43 Continental
—Mary L wid Ovila r 18 Ozark
Blow Alexander D (Yvonne A) (Glenwood Service Station) 425 Springfield h 71 Knollwood
—Andrew J (Ruth M) dental mech 1537 Main h 40 Greenacre sq
—Angus W (Norma B) chief eng 11 Cass and tchr 1300 State h 98 Beaumont
—James (Catherine) millman USRCo h 4 Niagara
—Laura E wid William h (3) 304 Central
Blue Anna J wid Edison L custodian 495 Chestnut h (8) 62 Pearl
—Bell Laundry (James G Mackechnie Jr) 942 Worthington

'blue coal'
Tait-Maynard Coal Co dealers 331 Liberty and 858 State tel 6-2791 and 2-1146—See top edge
—Eagle Cafe and Restaurant (Louis W and Marion K Peterson 930-932 Worthington
—Elizabeth A wid William H r 49 Washington rd

BLUE LINE THE
(Mrs Marian K Pajer) daily bus service between Springfield Mass and New London Conn 144 Bridge—See p 65

BLUE RIBBON GARAGE
(Samuel P Dimetres) automobiles stored—washed and greased gasoline and oil 18-22 Liberty tel 4-9781
—Skies Cafe (Gustino J Stenda) 1074 Columbus av
—The apts 419 Franklin
Bluebird Beauty Salon (Estelle S Brunette) (5) 1660 Main
Blum Jack (Gladys) supt Holyoke h (1) 29 Arch
—Katherine J wid William h 47 Shillingford

KASKO HOME FURNISHINGS, INC. Have Your Old Washing Machine Rebuilt
1865 Main Street MAYTAG *Sales and Service* Have it Look Like New Phone 3-3342

REAL ESTATE
INSURANCE
MORTGAGES
APPRAISALS
E. D. JOHNSON CO.
1562 MAIN STREET
Telephone 6-7294

Blumberg Hirsh (Nessa) roofer h 27 Hebron
—Isreal H (Ida N) sheet metal wkr 218 St John av h 259 Commonwealth av
Blumenthal Basil (Maralyn) in US Army r 45 Warner
Blunt James P (Betty B) pres Springfield Playhouse 83 Worthington and claim examiner 365 State h at Longmeadow
—James W (Lola M) v pres Monarch Life Insurance Co 365 State h at Longmeadow
—Leon slsman r 78 Liberty
—Myra r 204 St James av
Blustine Paul (Frances) foreman 55 Sharon h (4) 307 Dwight st ext
Bluteau Albert A (Elsie M) painter city h 127 Marion
—George A (Bernice L) clk 132 Birnie av h 125 Phoenix ter
—George G (Sophie C) emp 132 Birnie av r 125 Phoenix ter
Bly Edith M cashier WECo h 30 Belmont av
—Joel clk CFalls r 109 Buckingham
—John clk PM&GCo r 109 Buckingham
—Margaret J died July 12 1944 age 73
—Walter J (Grace E) cook 1555 Main h (22) 74 Patton
—William J (Leonie B) expediter PM&GCo h 1524 Carew
Blyden Henry A (Emily) rem to Boston

BLYTH & CO INC
Donald S Tufts sales representative investment securities 32 Harrison av tel 7-5321—See p 56

Boadry Catherine A clk 222 Carew r (1) 4 Massasoit
—Elizabeth S wid Peter A grocer 222 Carew h (1) 4 Massasoit
Boal William M (Frances P) slsman 339 Worthington h 60 Bonnyview av
Board Charles E (Dorothy M) chauf A&PCo h 67 Bradford

BOARD OF TRADE
See Spfd Chamber of Commerce 134 Chestnut—See p 19

Boardman Glen (Laura) emp PM&GCo r 29 Elliot
—John A (Laurinda M) h 142 San Miguel
—John C (Elaine E) mech 617 St James av h 144 San Miguel
—John D (Grace D) clk 436 Dwight St h at WSpfd
Boardway Charles H (Catherine F) h (2) 82 Saratoga
—Edwin S (Katherine M) mech 648 State h 90 Thompson
Boat & Canoe Livery (International YMCA College) 341 Alden
Bob's Auto Service (Robert B Rich) 435 St James av
—Bike Shop (Robert E Packard) 37 White
Bobak Andrew (Katherine) ins agt (412) 1200 Main h 72 Stafford
—Edwin A in US Navy r 72 Stafford
—Gladys S clk USA r 72 Stafford
Bobala Lillian J steno 38 Walter h at Chicopee
—Stanley H (Gladys T) h 78 Sterling
—Theodore F (Angelina B) asst mgr (412) 1200 Main h at Chicopee
Bobba Antonio G lab h 429 Taylor
—Gino L (Edna A) in US Navy r 2474 Main
—John auto mech 478 Central r 429 Taylor
—Katherine steno (720) 29 Worthington h at WSpfd
—Maria P laundress 327 Belmont h at WSpfd
—Primo L in US Navy r 429 Taylor
Bobinski Helen slswoman 1477 Main h at Chicopee
—Peter P stock clk 1477 Main h at Chicopee
Bobo Annie R wid John W h 179A William
—Otis emp USRCo h 105 Willow
Bobola Henry W (Anna T) foreman AmBCorp h (7) 23 Holland
—Max E (Elaine V) asst foreman USA Armory sq h at CFalls
Bobowiec Frank (Antonina C) mach adjuster USA r 33 Falmouth IO
—Victor (Helen) in US Army r 542 Main IO
Bobrowicz Helen A mach opr USEnvCo r 1373 Dwight
—Mary C packer USEnvCo r 1373 Dwight
—Raymond S (Sadie) grinder MBCo h 1373 Dwight
Bobrowski Adele Mrs insp WSpfd r 35 Bartlett
—Felicia H tel opr TelCo r 22 Plymouth
—Julian S (Bronislawa B) molder Westinghouse h 22 Plymouth
—Mitchell (Adele) in US Army r 35 Bartlett
—Zygmund in US Coast Guard r 22 Plymouth
Bobskill Frank W (Anna) (Franklin Grill) 1987 Main h 17 Franklin
Boccagni Faustino (Marguerite) sta fireman MCCo h 123 Hampden IO
Boccardo Anthony (Pauline M) painter h 1073 Columbus av
—Nicholas (Felicia S) mach emp (200) 44 Taylor h 111 Cambridge
Boccasile Nicholas (Columbia O) assembler VNCo h 108 Corona
Boccasili Robert (Marie) clk Agawam h 227 Pine
Bocchino Albert A (Mary A) upholsterer emp 546 Main h 189 White
—Alfonse F in US Army r 27 Elmwood
—Alfred J (Angelina A) mach opr AmBCorp h (6) 747 Columbus av
—Antonio (Carmela) construction wkr h 27 Elmwood
—Joseph gas sta atdt 28 Elmwood r 27 do
Boch Alvin (Mildred) radio eng Chicopee h 37 Huntington
Bochnia Alice emp AmBCorp r 40 Avon pl
Bock H Jack (Edith H) asst to pres 74 Park h at Longmeadow
Bocon Alyce M clk 1295 State h at Ludlow
—Michael (Carmela N) mach Westinghouse h 438 Union
Bodah Adeline wid Albert r 25 Gardner
—Maurice N (Helen M) coml artist h 62 Harrison av
—Paul N (Ida E) h (1) 11 Marble
Bode Dorothy clk 1414 Main r 175 Westford av
—Fred (Sally) slsman h 175 Westford av
—Fred Jr mach 70 Lester r 175 Westford av
Boden Frank J (Bronislawa A) consultant 2d fl 124 State h 43 Warner
—Herman A (Viola F) sta eng WSpfd h 1858 Allen
Bodenstab Fritz W (Nellie D) mgr WSpfd h 27 Haskin
—Nellie D Mrs slswoman 1203 Main r 27 Haskin
Bodfish Robert W (Marjorie P) lwyr (320) 31 Elm h at Longmeadow
Bodge Francis O (Mabel B) in US Navy h 367 Oakland
—Harry H died July 28 1944 age 61
—Laura M wid Harry H rest wkr Union Station h 32 Avon pl
—Lillian wid Francis slswoman 799 Liberty r 367 Oakland
Bodman Albert H (Anna C) in US Navy h 97 Alderman
—Alfred H (Alice J) fireman SFD h 11 Woodmont
—William clk 385A Liberty h at Agawam
Bodo Allyn J (Jessie J) real est 85 Pearl h do
Bodolay Stephen M (Mary V) chief draftsman 132 Birnie av h 15 Dariston
Boduch Cazimess J (Jennie) in US Army r 20 Clyde
—John J (Mary L) mach VNCo h 139 Cass
—Joseph S (Mary) grocer 141 Cass h do
—Mitchell T (Irene B) in US Army r 28 Rogers IO
Boduck Lois E clk 1319 Main h at CFalls
Bodurtha Adeline D wid Addison P h 357 Oakland
—Donald A (Edna C) elev opr 1391 Main r 357 Oakland
—Earl N (Hazel A) mach opr AmBCorp h 126 Johnson
—Edward K (Mary E) in US Navy r 799 Sumner av
—Marion E clk 1379 Main h at Westfield
Bodziak Emil F (Theresa M F) mach USA h (3) 203 Pendleton av
Boecklen Thomas H (Mary A) lithographer WSpfd h 35 Oswego
Boedeker Amelia h 36 Harriet
—Anna B Mrs office sec 112 Broadway h 24 Ventura
Boeder Arthur R (Harriet M) store fixtures 183 Chestnut h at Feeding Hills
Boehm August H (Florence M) pharmacist 121 Spring h 636 Liberty
Boero Annie Y bkkpr Westinghouse r 563 Liberty
—Frank J (Elizabeth) maintenace man AmBCorp h 25 Palmer av
—Gloria A clk (516) 1200 Main r 25 Palmer av
—Joseph S (Sylvia) h 563 Liberty
Boeshaar John C (Barbara S) in US Navy h 12 Manor rd
Bogacz Mitchell S (Stella) foreman H L Handy Co h 69 Everett
—Pauline wid Walter h (2) 1 Greenwood
Bogan Anne Mrs r 9 Haskin
—Clifford D insp IMCo r 9 Haskin
—Edward r 1757 Main
Bogardus Clara K wid Charles F clk (28) 36 Court h (2) 90 High
—Frances O Mrs r 166 State
—William H (Ann T) auditor h 59 High
Bogdan Emily E Mrs (Emily's Beauty Salon) 151 Dwight h at Windsor Locks Conn
Bogdanowicz Josephine D clk USA Armory sq h at Easthampton
Bogden Frank (Estelle) molder HBCo h 4 Hogan
Bogdonoff Cynthia L student r 983 Sumner av
—Philip D (Nellie M) prop Holyoke h 983 Sumner av
—Philip D Jr in US Navy r 983 Sumner av
Bogert Filmore (Nellie) crane opr SFCo h 527 Union
—Filmore L benchwkr USA r 527 Union
—James in US Army r 527 Union
—Milton crane opr r 527 Union
—Robert in US Navy r 527 Union
Bogey Beverage Co (Lester M Boggio) 690 Worthington
Boggio Lester M (Isabelle T) (Bogey Beverage Co) 690 Worthington h 527 Wilbraham rd
Boggs Harold B (Lucy M) leather cutter 126 Chestnut h (7) 320 Bradford
Boghosian Akabe emp USA r 12 Montcalm IO
—Andrews (Beatrice L) fruit 233 Main IO h 103 Lyons IO
—Senekul (Exapet) h 12 Montcalm IO
Bogiatzoglus George in US Navy r 46 Bancroft
—Irene R cashier 1698 Main r 46 Bancroft
—Rallis (Andronike) r 46 Bancroft
Bogoff Harry (Flora) tailor 65 Sumner av h 71 Draper
—Lester H in US Army r 71 Draper
Bogue Florence L Mrs clk (807) 135 State h at N Wilbraham
Bogush Alfred C propeller wkr r 134 10th
—John A in US Marines r 134 10th
—John J (Anna J) tester 67 Boylston h 134 10th
—Joseph R in US Army r 134 10th
Bogusz Edward S (Mary G) in US Army h 69 Butler
Bohaker Walter G (Ruth E) mach opr PM&GCo h 120 Edendale
Bohannon Porcdires (Willie) emp USRCo h 24 Fay
Bohanon Clayton R in US Navy r 56 Suffolk
—Clayton T (Martha L) mach opr MCCo h 56 Suffolk
Bohemier Edgar H (Malvina F) mach Westinghouse h 113 Nottingham
—Edward H in US Marines r 113 Nottingham
—Laurence E (Mary H) mach opr Westinghouse h 115 Nottingham
Bohlin Herbert (Doris V) coml trav h 100 Abbott

Bohling Sadie E
Specialist in Electrolysis and (Springfield Electric Needle Co) (503) 1331 Main h (4) 25 Federal—See p 111

Bohm Katherine M clk NYNH&H r 86 Spring
Bohman Edward V (Vera H) mgr (213) 1694 Main h 12 Ambrose
Bohn Frederick W (Viola H) auto repr 2539 Columbus av h 13 Plymouth
—Gustave F in US Navy r 49 Ashley
—J Arthur in US Navy r 49 Ashley
—John C (Ruth E) chauf Alfred V Rivest Co h 49 Ashley
Bohner Edward E (Frances F) special agt Equitable Life Assurance Society of the United States h 85 Rochelle
—Elizabeth F steno WMassElecCo r 85 Rochelle
—Hugh F in US Army r 85 Rochelle
—Richard in US Merchant Marine r 85 Rochelle
Boire Jesse L policeman r 37 Crestwood
—John D emp 132 State r 264 Cuff av
—Katherine C wid Jesse B h 37 Crestwood

BOILARD A SONS INC
Fred Boilard pres Mrs Lillian C Boilard clk Adelard J Boilard treas building materials lumber concrete and cinder blocks sand and gravel roofing materials 495 Oak IO—See opp Title Page and p 60

—Adelard J (Lillian C) treas A Boilard Sons Inc 495 Oak IO h do
—Conrad J in US Army r 495 Oak IO
—Edward A (Louise M) in US Navy h 383 Worcester IO
—Frederick gasoline 482 Main IO and pres A Boilard Sons Inc 495 Oak IO r 59 Quebec IO
—Lillian C Mrs clk A Boilard Sons Inc 495 Oak IO r do
—William G in US Army r 495 Oak IO
Boileau Cecelia V Mrs packer 18 Belle r (1) 86 do
—Edessa I tipper 93 Orleans r 135 Bloomfield
—Ernest A (Gladys E) printer MBCo h 358 Locust
—Frank M (Cecilia) in US Army h (1) 86 Belle
—Gladys E Mrs clk 16 Vernon r 258 Locust
—Mose (Theresa) h 135 Bloomfield
Boisen Emil J chauf Black & White Cab Co r 13 Wilcox
Boisnault Joseph A coremkr CVMfgCo h 1340 Boston rd
Boisseau Alcide J emp G&BMfgCo r 267 Orange
—Emily G wid Jerome A assembler AmBCorp h 54 Saratoga
—Gustave N (Aurore V) cigar mkr 1277 Main h 267 Orange
—Hugh E (Eleanor) gage checker USA h (7) 37 White
—Joseph A packer USEnvCo h 152 Arcadia blvd
—Louis r 78 Liberty
—Pauline P leather wkr 93 Orleans r 267 Orange
Boisselle Bertha D Mrs beauty shop 2511 Main r do
—Doris J Intertype opr S Daily News 32 Cypress h at Holyoke
—Eugene D (Bertha D) h 2511 Main
Boissy Mary L Mrs r 53 Margaret
—Rene S (Cecile R) chief draftsman USA Federal h at Will
Boisvert Claire F comptometer opr 57 Albany h at Chicopee
—Ferdinand (Cecelia) (Kenwood Market) 432 Belmont av h 407 Sumner av
—Frank X (Vitaline) h 82 Wilber av

The Union Central Life Insurance Co. 293 BRIDGE ST.
CHARLES S. MERRIAM, Manager
Telephone 4-3166

RALPH D. JONES, INC. CHRYSLER – PLYMOUTH
721 WORTHINGTON ST. TOWING SERVICE TEL. 6-6301 • Sales Distributors Service - Parts Wholesale Retail

BOISVERT
—Harold J emp PPubCo r 82 Wilber av
—Henry J in US Army r 140 Mooreland
—Homer E (Lorena) (Unity Mfg Co) (10) 1178 Main h at WSpfd
—Joseph A (Onica) asst foreman USA Armory sq h at CFalls
—Leo J (Juliette L) barber 3184 Main h do
—Leo J (Patricia G) asst foreman USA Armory sq h at Will
—Lorenzo U (Antoinette M) slsman H L Handy Co h 22 Merwin
—Margaret M married Paul Wickstrom
—Marie wid Lewis r 140 Fort Pleasant av
—Pearl L nurse US Army r 82 Wilber av
—Rhea nurse S Hospital r do
—Ruth I seamstress 1305 Main h at Longmeadow
—Sylvia J (Lillian R) emp 48 Hampden h 28 Rutledge av
—Urbain meat cutter 2882 Main
—see Greenwood
Boita Peter (Fede M) in US Army h 14 Ledyard
Boivin Alexina A milliner ASCo r 85 Spring
—Alfred J (Alice S) sheet metal wkr Ludlow h 343 Water 10
—Bruno S (Lena A) mach opr 132 Birnie av h (8) 327 Central
—Charles r 436 Worthington
—Edward J washer USA r 41 Los Angeles
—Emery toolmkr VNCo r 13 Oak 10
—Emile r 253 Centre 10
—Gerard H (Margarita) in US Army h 355 Water 10
—Henry E (Rose C) (L & B Brake Service) 263 Worcester 10 h 71 Hampshire 10
—Irene r 250 Centre 10
—Janiver C (Anna E) molder CVMfgCo h 31 Lyons 10
—Jennie F wid Joseph Z h 41 Los Angeles
—Lelia wid Henry mach opr CVMfgCo h 250 Centre 10
—Lena A clk ASCo r (8) 327 Central
—Lucille A grinder USA r 82 Putnam cir
—Moses (Eva M) assembler CVMfgCo h 82 Putnam cir
—Rudolph A (Leona F) emp 296 Main h 93 Spring
Bojek John J mech 15 Cypress r 1827 Main
Bokalitz Alek (Evelyn J) foundry wkr h 313 Birnie av
Bokeny Henrietta G Mrs clk 365 State r 34 Hobson
—John (Henrietta G) in US Army h 34 Hobson
Bokun John r 92 Belle
Bolac Alfred A (Mabel C) mach opr MDFCo h 630 Carew
—Clara L wid Charles h 504 Plainfield
—Emma L r 504 Plainfield
—Mary C clk G&BMfgCo r 79 Spring
Bolack Clara C r 36 Maple ct
—Moses G emp MCCo r 36 Maple ct
—William F (Edna L) caretaker 275 Maple h 36 Maple ct
Bolan—see Bolen
Boland Alfred T (Anna M) statistical clk WUTelCo h 343 Dorset
—Dennis J (Josephine A) emp USA r 107 Cass
—Edward P in US Army r 100 Mooreland
—Francis painter r 2157 Main
—James caretaker St Michael's Cemetery r 19 Bartlett
—James A (Helen K) platformwkr RyEx h 80 Massasoit
—James J in US Marines 72 Belmont
—James J chauf's helper 19 Harrison av h 394 Armory
—James P (Josephine M) h (1) 25 Federal
—John F in US Army r 100 Mooreland
—John J h 282 White
—John J Mrs (Nora E) died Mar 25 1945 age 86
—Josephine M r 394 Armory
—Josephine M Mrs priv sec USA r (1) 25 Federal
—Julia wid John J tel opr S Republican h 72 Belmont av
—Katherine emp S Hospital r do
—Kenneth F (Elizabeth I) tiremkr Palmer h 14 Scott
—Mary T steno 117 Carew h at Florence
—Michael in US Army r 100 Mooreland
—Michael J (Josephine) h 100 Mooreland
—Patrick J railway mail clk r 282 White
—Patrick J (Julia T) h 393 Birnie av
—Virginia L paster 162 Chestnut r 21 Putnam cir
Bolanis John (Stella) janitor USA h (8) 172 Carew
Bolanzak Walter J (Mary M) assembler WSpfd h 31 Bovet
Bolaske Helen P steno 4th fl 1252 Main h at Monson
Bolaski Peter (Mabel M) in US Navy r 1071 Monsanto av 10
Bolbas Alexander in US Army r 105 Bancroft
—Harry (Elizabeth) h 105 Bancroft
—John in US Army r 105 Bancroft
—Michael in US Army r 105 Bancroft
—Phillip r 105 Bancroft
Bolden J Taber (Lois E) emp 684 State h 36 Ambrose
—J Taber Jr in US Navy 36 Ambrose

BOLDEN
—Lois E retoucher (414) 168 Bridge r 36 Ambrose
—Minnie wid William housewkr r 40 Congress
Boldman Arthur O toolmkr PM&GCo r 27 Eagle
—Blanche Mrs clk Westinghouse r 14 Mattoon
—George E (Elsie A) clk AmBCorp h 27 Eagle
—George H (Blanche) service co-ordinator AmBCorp h 14 Mattoon
Bolduc Adelore E (Alice) rem to Ludlow
—Albert A (Regina) stock chaser PM&GCo h 55 7th
—Albert E in US Army r 20 Rogers 10
—Alice E bkkpr 354 Main 10 r 288 Centre 10
—Arthur W (Ida M) gas sta attdt 354 Main 10 h 82 Darling 10
—Edna A bkkpr 354 Main 10 r 288 Centre 10
—Ernest J (Eva M) chauf CFalls h 20 Rogers 10
—Geraldine H wid Aime r 190 Worcester 10
—Henrietta wid Helaire r 84 Orange
—Hilaire r 2158 Main
—Ida Mrs emp 53 Elliot h 11 Clayton
—Lawrence H (Rose M) radio tester Westinghouse and (Larry's Tire and Battery Shop) 806 Carew h (3) 109 Grover
—Lillian E clk TelCo 20 Rogers 10
—Louis A (Rachel L) gas sta atdt 354 Main 10 h 90 Pasco rd 10
—Malvina wid Dolor h 16 Rogers 10
—Osias J (Irene) (Bolduc's Service Station) 354 Main 10 h 288 Centre 10
—William O (Mabel E) scraper VNCo h 41 Cambridge
Bolduc's Service Station (Osias J Bolduc) 354 Main 10
Boldway John Q (Mary J) guard AmBCorp h 203 High
Boldyga Sydonia slswoman 1474 Main h at CFalls
Boldys John (Bertha) tailor emp 1816 Main h 35 Bartlett
—Walter in US Army r 35 Bartlett
Bolster Joan C in US Marines r 519 Wilbraham rd
—Lillian A h 162 Bowles
—Milton F (Agnes G) pharmacist 749 Sumner av h 487 White
—Richard N (Anna L) fire chief USA h 225 Belmont av
—Wilfrid (R Dorothy) patent mkr 616 Berkshire av h 519 Wilbraham rd
Bolek Edwin S (Helen) mech WSpfd r 124 Congress
—Helen Mrs laundrywkr 157 Union r 124 Congress
Bolen—see Bolan
Bolewine Eloise G laboratory technician Westfield r 163 Marion
—Grace M wid William H h 163 Marion
—Roland W (Katherine H) foreman TelCo r 163 Marion
—Ruth married Donald Ayres
Bolger Frances E tchr 141 Washington r 64 Albemarle
—John r 52 7th
—Joseph A (Mary F) h 28 Brooks
—Philip H (Helen E) die finisher B-DCBCo h 67 Grandview av
—Rosamond M clk Registry of Deeds r 254 Pearl
—William P (Mae L) h 254 Pearl
Bolieau Dello J (Elizabeth G) emp NEC&PCo h 29 College
Bolin Edmund A V (Helen K) clk MMLInsCo r 41 Sycamore
—Emma wid Andrew h 41 Sycamore
—Eskil R H (Margaret K) priv sec WSpfd h 38 Dunmoreland
—Helen K Mrs clk MMLInsCo r 41 Sycamore
Bolio Abraham r 51 Sheldon
Bolivar William N (Lottie R) eng Spfd Ice Co h 26 Greene
Bollerer Antoinette wid Valentine r 22 Fenimore blvd
—Caroline A tchr 35 Eastern av h 22 Fenimore blvd
Bolles Albert G (Ethel P) h 17 Euclid av
—Elizabeth H waitress 1454 Main h at WSpfd
Bolliger C O Leroy h 280 Dwight rd
—William H (Alice H) clk (205) 317 Dwight h 1105 Parker
Bolling George R (Alver O) emp 120 Oakland h 582 Union
Bollino Marjorie wid Biagio r 246 ConnAv
Bollum Hiram L pres Springfield Street Railway Co 2257 Main h at Longmeadow
Bolt Florence M Mrs clk 1477 Main h 33 Plumtree rd
—Walter M (Florence E) eng B&M h 638 Belmont av
Bolton Annie M Mrs comptometer opr PM&GCo r 117 Dunmoreland
—Arthur G (Margaret E) office mgr SRCo h 329 St James av
—C Hope tchr 357 Hancock r 31 MassAv
—Charles H (Annie M) mach Westinghouse h 117 Dunmoreland
—Claribel wid Fred C h 17 Eloise
—Cora Hope tchr 340 Sumner av r 31 MassAv
—Davis R (Simone L) mach opr WSpfd h 21 Ranney
—Elva M in WAVES r 117 Dunmoreland
—Grace M wid George M h (303) 774 State
—Herbert (Alice H) plumber 28 Conklin h do
—Lucille I library asst 220 State r (49) 40 High

BOLTON
—Margaret E Mrs clk The R H Smith Mfg Co r 329 St James av
—Nellie O wid Albert E r 329 St James av
—Philip S (Kathleen G) slsman h 83 Central
—Ruth V steno (204) 458 Bridge h at Westfield
—Virginia student r 22 Howard
Boltrucyk Bessie wid John mach opr Chicopee h 106 Bond
—Leo C (Helen L) insp WSpfd h 274 Page blvd
Bolyszow Peter emp B&A h 1082 Dwight
—Wladyslawa Mrs h 14 Stafford
Bombard Albert H (Henrietta M) set up man USA h 66 Dexter
—Bernard A in US Army r 245 Tyler
—Clifford E (Mary A) h 245 Tyler
—George A (Marie A) in US Army h 254 Tyler
—Howard E in US Navy r 245 Tyler
—James F in US Army r 58 Haskin
—John F (Ida) h 109 Hancock
—Lillian M interviewer 282 Dwight h at Holyoke
—Louise C Mrs clk 32 Patton r 58 Haskin
Bombardier Alroy A (Pauline L) in US Navy h 24 Sumner av
—Carl L (Lucille F) mach G&BMfgCo h 19 Keith
—Emile M (Aldea M) mech 120 Oakland r 79 Marshall
—Marie wid Danis housekpr r 39 Ranney
—Victor S (Gertrude C) reliefman 120 Oakland h 125 Oakland
—William R (Lena A) rem to Chicopee
Bonacker Edward E in US Navy r 63 Willard av
—Herbert E in US Army r 63 Willard av
—Leo E (Natalie) diemkr Westinghouse h 63 Willard av
Bonan Louis J Rev asst pastor Our Lady of Mt Carmel Roman Catholic Church r 123 William
Bonasopi Alfred J (Anna R) mach opr AmBCorp h 909 Chestnut
Bonatakis Joanne nurse S Hospital r do
—Stephen h (8) 72 Patton
Bonaventura Candido (Catherine) emp city h 46 Wilcox
Bonavita Albert in US Army r 15 Banks pl
—Albert trucking 113 Wilcox h do
—Anthony in US Army r 15 Banks pl
—Benjamin r 113 Wilcox
—Francis J (Stasia) in US Army r 182 MassAv
—Joseph S (Anna M) h 53 Fremont
—Louis (Irene C) rem to WSpfd
—Lucille R r 113 Wilcox
—Mary insp 296 Main r 15 Banks pl
—Peter in US Army r 182 MassAv
—Ralph (Jennie E) scrapper BMTCo h 15 Banks pl
—Thomas A (Ann F) baker Westfield h 38 Pendleton av
—Vivian A typist USA Federal h at Westfield
—Yolanda R mach opr Rosedale Dress Co r 113 Wilcox
Bonavito George A (Anna) polisher 991 Main h 80 Manhattan
—Joseph h 62 Acushnet av
—Victor (Antoinette) polisher 991 Main h 78 Manhattan
Bonchi Helen S wid Joseph A h 115 Wayne
Bond Cafe (Frank Marzano) rest 2172-2175 Main
—Chester F (Jean M) fire protection eng Boston h 133 Middlesex
—Edward P rem to California
—Elmer (Grace) in US Navy r 2167 Main
—Ethel E Mrs emp USA r 141 Suffolk
—Ettore P (Emma) in US Navy h 94 Orleans
—Frank S (Elsie M) chauf WSpfd h 22 Marshall
—Harold R (Ethel E) mech PO h 141 Suffolk
—Herbert F (Ruth A) chauf StRy h 98 Redlands
—Launderers & Cleaners Robert A Wells mgr 6 Mattoon
—Lawrence rem to California
—Machine & Wood Works Co (Leopold Mediavelle) toy mfrs 811 Columbus av
—Marion waitress 1339 Columbus av r 41 Spring
—Marion L emp Savings Dept The Third Nat Bank and Trust Co of Spfd 1391 Main h at Longmeadow
—Marjorie E bookkeeping mach opr 38 Birnie av h at WSpfd
—Roofing Co John H Hohenberger mgr (412) 1694 Main
Bondi Amedeo (Amelia L) h 10 Fairfield
—Anthony (Louise) agt PruInsCo h 36 Forest
—Grace T wid Humbert r 23 Carver
—Louis H (Nelle K) mgr 1805 Columbus av h 1285 Bradley rd
—Roma G office mgr 1805 Columbus av r 10 Fairfield
—Venice M tchr WSpfd r 10 Fairfield
Bondioli Joseph (Ada) emp 424 Bay h 38 Hubbard av
Bonds Francis E (Marjorie K) in US Army r 159 Trafton rd
—Robert in US Army r 47 7th
Bonelli Charles W (Thelma S) rem to Boston
Bonemery Alexander conf 5 Rimmon av r 96 Hamburg
—Emmett J in US Marines r 96 Hamburg

CLEANING PRESSING REPAIRING FRANKLIN CLEANERS & DYERS Fur Storage
281 MILL STREET TELEPHONE 6-5449

HAMPDEN SAVINGS BANK MORTGAGE LOANS
Incorporated 1852 1665 Main Street — FHA and Other Monthly Payment Plans —
See Us First Savings Bank Mortgages are the Best

BONEMERY
—Helen P clk USA r 96 Hamburg
—Margaret A wid Charles h 96 Hamburg
—Marion (The Donut Shop) 430 Springfield r 96 Hamburg
Bonesi Andrew (Catherine A) emp PO r 55 Hayden av
Bonessi Zeffiro janitor 220 Main h 204 do
Bonett Bessie L r 6 Salem
—Hannah A wid Andrew J h 6 Salem
Bonetti Arthur (Catherine R) hod carrier NY h 19 York
—Barbara laundrywkr 79 Bay r 14 ~~Medford~~
—Henry T in US Army r 19 York
—Theodore O in US Navy r 19 York
Boney Patrick J solderer AmBCorp r 401 Chestnut
Bonfitto Dora B bkkpr 303 Bridge h at WSpfd
—Dora D steno Spfd r 62 George
—Gabriel A gang boss USA r 62 George
—Gabriella counter girl WSpfd r 141 Union
—Henry A died Apr 26 1945 age 60
—Josephine wid Henry A h 141 Union
—Louis G (Pearl) in US Navy h 391 Columbus av
—Vincent F (Ersilia R) cabinetmkr emp 21 Harrison av h at WSpfd
—William V in US Army r 62 George
Bong C Russell in US Army r (42) 2295 Main
—Carl H (Blenda K) die sinker E Longmeadow h (42) 2295 Main
—Walter A in US Navy r (42) 2295 Main
Bongiorni Alberto (Marina) h 61 Greene
—Alfred A in US Army r 82 Lebanon
—Carlo emp DMCo r 82 Lebanon
—Concerta M emp DMCo r 82 Lebanon
—Eugenio C maintenance man BMTCo h 82 Lebanon
—Francis A in US Navy r 82 Lebanon
—Frank P (Carmelia R) news dealer 123 Worthington h 128 Wayne
—Louis A (Mary G) bricklayer h 61 Greene
—Saverio r 13 Lombard
Bongiorno Gloria C r 40 ~~Loring~~
—Philip R (Theresa E) mach opr CVMfgCo h 40 Loring
—Vincent N in US Army r 40 Loring
Bongiovanna Romolo J (Angela R) in US Army 45 Leete
Bongiovanni Bruno (Theresa) emp 1387 Main h 767 Worthington
—Dante J (Olga) chef 560 Columbus av h 79 South
—Emilio emp city h 47 Longview
—Eio (Mary) boxmkr NEBCo h 367 Taylor
—Ferdinando in US Army r 47 Longview
—Frank upholsterer emp 29 Sheffield h 11 Governor
—Giuseppe M (Ida B) mech Forest Park h 114 Draper
—Grace E Mrs waitress 693 Main r (3) 16 Bayonne
—Libero D in US Merchant Marine r 367 Taylor
—Raymond J (Grace E) in US Army h (3) 16 Bayonne
—Robert P in US Army r 114 Draper
Bonham Molly E wid Harper r 78 Alden
Boni Arnold (Anna) clk Holyoke r 344 St James av
—Attilio (Mary) chauf SGLCo h 76 Wolcott
Boniewicz Gladys F steno 60 Cypress r 126 Stockman
—Maryan A (Helen) chef 1820 Main h 126 Stockman
—Violet S office sec (308) 1618 Main r 126 Stockman
Bonini Henry (Carmela M) florist supplies Hartford Conn and (Springfield Florist Supply) 22 Franklin h 332 Liberty
—Louis D (Adrianna T) emp 221 Liberty h 547 Worthington
—Sylvester J (Irene C) clk 22 Franklin h 11 Home
Bonkosky Evelyn L clk USA Armory sq h at Westfield
Bonneau David (Doris) watchman 2018 Main r 33 Holyoke
—Ernest E (Rose) foreman 3415 Main h 33 Jefferson av
—Henri E (Marguerite S) (State Wrecking Co) 3415 Main r 31 John
—Homer S (Ruth C) clk USRCo h 1179 St James av
—Marie A bench wkr Chicopee r 836 Liberty
—Martial P (Irene A) chauf 1075 Page blvd h 21 Newland
—Plennie H (Eva M) maintenance man USA h 836 Liberty
—Rose papermkr Holyoke h 25 Winthrop
—Ruth C Mrs pres Angers Insurance Agency Inc (316) 115 State r 1179 St James av
Bonnel Benjamin L pres The Highland Knitting Co Inc 4th fl 33 Lyman h 27 Edgemont
Bonnelli Carl r 193 Worthington
Bonner Agnes J cashier 32 Cypress r 79 Spring
—Alfred T A insp USA h 236 Locust
—Florence B r 236 Locust
—George W (Georgia E) painter City h 206 Middlesex
—Georgia E Mrs cashier 282 Worthington r 206 Middlesex
—James (Estell) in US Army r 135 King
—Mary C wid Nelson H h 288 Walnut
Bonneville Aldae emp AmBCorp r 219 Centre IO
—Alfred emp AmBCorp r 219 Centre IO

BONNEVILLE
—Alice M Mrs r 2167 Main
—Card & Paper Co (Lionel E Bonneville) 1873 Main
—Corinne r 351 Oakland
—Evelyn J Mrs (The Jefferson House) 2882 Main r do
—Francis R roofer r 207 Osborne ter
—Fred died Mar 21 1945 age 62
—Gerard (Eileen M) mach CVMfgCo h 58 Waldorf
—Henry P (Rose M) slsman 1873 Main h 17 Ruskin
—Horace J in US Army r 219 Centre IO
—Leo J in US Army r 219 Centre IO
—Lionel E (Evelyn J) (Bonneville Card & Paper Co) 1873 Main h 2882 do
—Rose M Mrs mgr 1871 Main r 17 Ruskin
—Zephirina wid Fred h 219 Centre IO
Bonney Leslie P (Cherrilyn E) h 1093 St James av
—Mabel E Mrs r 1093 St James av
Bonnington John M social wkr (516) 196 Worthington h at Pittsfield
Bono Antonio assembler Westinghouse r 62 Margaret
—Blanche M tool crib wkr Westinghouse r 222 Armory
—Caterina janitor 67 Albany av r 222 Armory
—Domenico (Catherine F) janitor USEnvCo h 222 Armory
—John (Mary) cook h 261 Mill
—John J in US Army r 32 Grover
—Peter J in US Navy r 32 Grover
—Ricardo R (Nellie F) mach Westinghouse h 222 Armory
—Rose wid Martin mach opr Chicopee h 32 Grover
Bonsaint Armond F in US Army r 39 Portland
—Arthur H (Pearl) mach WSpfd h (41) 11 Noble
—Clara A Mrs mach PM&GCo h 39 Portland
Bontempi Lena R clk USA Armory sq h at Northampton
Bontempo Alfred C (Anna C) prod man VNCo h 58 Fort Pleasant av
—Anna C Mrs office mgr S Shopping News r 58 Fort Pleasant av
—Anthony F oiler MDFCo h 33 Long View
—Concetta E tel opr B&A r 33 Long View
—Henry P (Cora C) (Franconia Golf Shop) Dwight rd n City line h 71 W Alvord
—Louis H (Lena D) clk PO 436 Dwight h at Agawam
Bontex Clothes Inc Samuel S Resnick mgr 1659 Main
Bon-Ton The (Mrs Elsie M Pritchard) dry goods 182 Oakland and 906 State
Bonville Antonia K Mrs alwoman ASCo r 37 Edgemont
—Ernest J (Antonia K) emp 123 Armory h 37 Edgemont
Bonvouloir Carolyn R M (The Variety Shop) 253 Bay r (28) 820 State
Bonzagni Anita M clk 195 State h at WSpfd
—Biagio J (Enrica M) in US Army h 62 Elmwood
—Elizabeth I mach opr 395 Dwight r 62 Elmwood
—Federico (Delmina M) emp 826 Main h 62 Elmwood
Bonzi Carlo emp Tait Coal Co 501 Worthington
—Caterina r 335 Taylor
—Maria wid Giuseppe r 335 Taylor
Booker Althea P clk 2018 Main r 121 Allen
—Herbert L (Mary E) mach opr MDFCo h 121 Allen
—Herbert L Jr in US Army r 121 Allen
—Mae J wid Willie emp USA h 15 Auburn
Bookshop Tea Room (Mrs Helen F Mason) 77 Market
Bookstore Bdg 1373-1383 Main
Boom Florence de R social wkr (546) 196 Worthington h at Adams
Boone Albert J (Eleanor E) in US Army h 228 Locust
—Ashley A (Maude T) mach opr USA h 66 Alden
—Eleanor E clk Spfd Safe Deposit & Trust Co r 228 Locust
—Elizabeth wid William H r 66 Alden
—Jennie V wid Albert J clk City h 38 Larchmont
—William in US Navy r 38 Larchmont
Boos Charles E (Lida P) carp MDFCo h 68 Palmer av
—Donald E (Evelyn) diemkr B-DCBCo h 20 Kimberly av
—Ellen A emp 134 Forest Park av r do
Booth Anna J wid Henry A r 90 Calhoun
—Carl E (Anna L) associate eng USA h 146 Kensington av
—Charles M in US Army r 146 Kensington av
—Dorothy A priv sec 195 Armory r 16 Mattoon
—Emily G wid George R h 27 Greenleaf
—Hattie r 134 Catharine
—Jane S window trimmer 1373 Main r 691 Union
—John E (Mildred E) in US Marines h (1) 6 Harriet
—John E (Virginia P) in US Navy r 51 Perkins
—Joseph J (Emilia A) repr 596 State h 25 Athol
—Julia C winder Westinghouse h (6) 27 Hancock
—Leo C (Anna C) h (2) 95 Oswego
—Mary C wid William P r (13) 28 Oswego
—Mary J wid William E h 691 Union
—Mercia A priv sec 1215 Main h 36 Oswego

BOOTH
—Richard A (Lorena B) v pres-treas Springfield Institution for Savings 63 Elm h at Longmeadow
—Robert R in US Navy r 146 Kensington av
—Sally J window trimmer 1373 Main r 691 Union
—Virginia P Mrs clk 138 Main r 51 Perkins
Boothe George H (Evelyn S) mach USA h 6 Cortland
—Richard E in US Navy r 6 Cortland
Boothroyd John M art director (412) 145 State r 26 Maple
Bopp Gina C wid Diedrick J h 23 Rush
—Robert E (Amelia C) shipping clk 31 Hillman h 25 Norman
—William J (Nora M) syrup mfr 54 Schley h do
—William J Jr in US Army r 54 Schley
Bordeau Leo J (Angeline) r 32 Bancroft
—Raymond A (Jessie R) rem to CFalls
Bordeaux Armand J (Leona) elec Westinghouse h 31 Saratoga
—Arthur (Florence) painter h (12) 18 Montpelier
—Arthur J (Cora C) emp 55 Stockbridge h 63 Central
—Charles A watchman City Hall r 65 Central
—David J h (5) 96 Maple
—Earl in US Navy r 93 Alderman
—Eleanor J clk WSpfd r 11 Richelieu
—Ellen E wid Sherry h 23 Florence
—Ethel E parker USA r 23 Florence
—Frank J parts man 95 Liberty h 14 Adams
—Frederick A (Kathryn F) fireman SFD h 18 Mattoon
—Homer (Rose E) development eng VNCo h 92 Sunapee
—Homer R in US Army r 92 Sunapee
—Irving (Doris A) in US Army r 19 Alden
—Irving A (Alma B) draftsman VNCo h 14 Ina
—J Robert (Loretta M) welder Westinghouse h 44 Spruce
—Jennie M r 60 Fort Pleasant av
—Joseph H mach opr 55 Stockbridge h 65 Central
—Lionel D (Marian E) set up man USA h 105 Eastern av
—Louis A (Jennie E) set up man AmBCorp h 93 Alderman
—Louis J printer WSpfd h 11 Dixwell
—Mary A wid Joseph r 14 Adams
—Napoleon J (Mildred J) furniture finisher 1114 Main h 11 Richelieu
—Napoleon J Jr in US Navy r 11 Richelieu
Bordeaux's French Retouching Solution (Henry E Churchill) photographic supplies 203 South Branch blvd
Bordeleau Nina E Mrs supv S Hospital h 20 Cumberland
Borden Eugene r 18 Walnut
—Helen emp 33 Lyman r 43 John
—Nicholas furn rms 111 Wilbraham av and 5 Northampton av h do
—Robert E (Helen C) eng Boston h 689 Chestnut
Bordenuk John (Nancy) emp USA h 1359 Wilbraham rd
Bordua Henry E (Rita) corewkr MDFCo h 417 Page blvd
Borecki Bertha wid Alexander h 108 Butler
—Chester F (Marcella T) molder S Bronze and Aluminum Co h 14 Caldwell
—John J mach PM&GCo r 108 Butler
—Konstanty S (Veronica A) molder S Bronze and Aluminum Co h 368 Franklin
—Lillian L h rear 46 Linden
—Veronica A Mrs emp TelCo r 368 Franklin
—Walter (Helen S) in US Marines r 877 Armory
—Walter A (Barbara E) mach opr AmBCorp h 55 Massasoit
Borek Anne clk 55 Stockbridge r 220B Pine
—Emily M h 220B Pine
—Frank (Julia) pocketbookmkr 97 Orleans h 406 Franklin
—Michael (Alice V) clk MCCo h 45 Vinton
Borelli Anthony in US Army r 41 Vine
—Frank J in US Army r 41 Vine
—James rest Holyoke and (Smily Fruit Stand) 2493 Main r 41 Vine
—John emp B&A r 35 Clinton
—Joseph A mach WSpfd r 41 Vine
—Joseph I (Bernice R) in US Navy h (4) 86 Armory
—Louis J in US Navy r 41 Vine
—Mary A wid Louis h 41 Vine
—Thomas J in US Navy r 41 Vine
—Umberto R (Josephine) janitor 297 Plainfield h at WSpfd
Boretos Agnes steno 385 Liberty r 80 Linden
—Helen Mrs rest 92 Wilbraham rd r 80 Linden
—Thomas (Helen) emp 92 Wilbraham rd h 80 Linden
Borg Gunnard A (Selma R) treas-mgr True Bros Inc 1390 Main h 68 Rittenhouse ter
—Selma R Mrs chairman Christian Science War Relief Committee (43) 25 Harrison av r 68 Rittenhouse ter

CITY COAL CO. Coal - Fuel Oils - Koppers Coke
145 ARMORY STREET - Tel. 4-7396

FIELD, EDDY & BULKLEY INSURANCE
1200 MAIN STREET PHONE 4-1112
Policies of Every Kind in All the Best Companies

—William T (Hazel M) buyer 1414 Main h 187 Fountain
Borgatti Albert A h 10 Niagara
—Angelo J (Margaret L) mach opr PPCo h 62 Margaret
—Anthony lab r 35 Smith
—Augusto (Mary) boxmkr NERCo h 7½ Walt
—Gelindo (Mary P) emp 111 Lyman h 775 Worthington
—Godfrey J foreman 156 Wason av h at N Agawam
—Iris N Mrs clk AmBCorp r 34 Medford
—Jack (Mabel) supt 1653 Main h 736 Liberty
—Joseph L (Marguerite) emp USA h 35 Smith
—Lillian I payroll clk BMTCo r 736 Liberty
—Robert (Agnes A) assembler VNCo h 23 Newman
—Roger L in US Army r 736 Liberty
—Romeo H (Iris N) in US Navy r 34 Medford
—Walter in US Navy r 775 Worthington
Borgeson Andrew P drop forger MDFCo r 56 Farnsworth
—Charles A (Gerda) drop forger MDFCo h 56 Farnsworth
Borghi Deno H (Matilda J) in US Merchant Marine h 26 Orange
—Frank emp USA r 19 Bliss
Borgia Camella r 659 Worthington
Borgo Armando D (Anna E) emp VNCo h 36 Fremont
Borich Barbara E typist 93 Orleans r 478 Union
—Frances J r 478 Union
—Frank J (Mabel D) sta eng CVMfgCo h 478 Union
Borisiuk Anna S Mrs clk AmBCorp r 50 Church
—Fred (Anna S) assembler USRCo h 50 Church
Bork Ernest C service man 55 Emery h at Holyoke
Borklund Ernest W (Alma C) (Columbia Pattern & Model Co) 238 Dwight h at Longmeadow
Borkoski Helen clk 230 Worthington h at WSpfd
Borlen Claire J steno 1295 State h at Holyoke
Born Arthur (Theresa H) in US Army r 62 Broad
—Rudolph C chemist emp 210 Albany h at Longmeadow
Bornaise William H (Stella) mach opr CVMfgCo h 69 Princeton
Borner Violet Mrs emp 43 Dwight r 83 Euclid av
Bornstein Abraham V gen mgr 1776 Main h at Holyoke
—Harry (Muriel) h 86 W Alvord
Borowik John (Mary) rubber mixer CFalls h 2473 Roosevelt av
—Mitchell F in US Army r 2473 Roosevelt av
—Stanley W tiremkr CFalls r 2473 Roosevelt av
Borowski Emily clk 95 State r 79 Spring
—Ferdinand slsman 1414 Main r 24 Walt
—Ferdinand I (Alice W) tailor emp 1459 Main h 24 Walt
—Helen mach opr Chicopee r 25 Enfield 10
—Helen M steno USA Federal h at Northampton
Borozna Gregory (Katie) bartender h (6) 54 Patton
Borrani Achille E (Josephine L) foreman H L Handy Co h 100 Littleton
Borrette Olive H Mrs h 3 Douglas
Borri Joseph lab r 171 Chestnut
Borrie Alex rest wkr r 52 7th
Borriello Alphonse (Sophie) in US Army 27 Virginia
—Anna J wid Max M h 67 Elmwood
—Giudetta wid Alfonso r 67 Elmwood
—Max M died Feb 18 1945 age 49
—Sophie Mrs stitcher 93 Orleans r 27 Virginia
Borrner Brita E clk USA r 144 MassAv
—Carl G (Elsie S) painter h 144 MassAv
—Carl O (Violet M) estimator 179 State h 83 Euclid av
—George N (Ruth L) in US Navy h 60 Fort Pleasant av
—Helen G rem to NY
—Norma V student r 83 Euclid av
—Oscar A (Emma J) (Vining & Borrner) 181 State h 101 W Alvord
—Ruth L Mrs tel opr AmBCorp r 60 Fort Pleasant av
Borsa Genevieve C in WAVES r 257 Oak 10
—Irene M priv sec 21 Cypress r 257 Oak 10
—John (Mary) emp USA h 257 Oak 10
—Mitchell J in US Army r 257 Oak 10
—Stanley (Theresa) rep Boston h 1352 Berkshire av 10
—Stefanie V insp Westinghouse r 257 Oak 10
Borselli Angelo (Veronica) h 20 Banks pl
—Cleto (Anna M) h 23 Ledyard
—Daniel P (Genevieve N) slsman Swift & Co h 32 Home
—David H gasoline 558 Worthington r 23 Ledyard
—Geneva C married Dominick M Curto
—Victor racing jockey r 23 Ledyard
Borst Clifford E (Beatrice R) emp 71 Edgeland h 36 Logan
—Daniel J gas sta atdt 648 State h 74 Yale
—Hazel E priv sec VNCo r 74 Yale
—Irving R (Emilie) mach emp 44 Taylor h 911 Armory

Borthwick Dorothy M insp AmBCorp 911 Sumner av
—Frank H in US Army r 911 Sumner av
—Howard A (Ida M) mach DMCo h 911 Sumner av
—Irene V typist USA r 911 Sumner av
—Margaret A welder CBWWks r 911 Sumner av
—Walter E painter r 19 Bliss
Bortle Ira hostler NYNH&H r 178 Albemarle
—Richard I (Harriet F) radio man Chicopee h 178 Albemarle
Bortnick Francis A (Cecile A) in US Navy r 59 Sorrento
Bortolussi Victor (Ida) baker emp 1101 Columbus av h 27 Broad
Bory Joseph F mach opr USA r 78 Liberty
—Marion Mrs benchwkr 21 Cypress r 1827 Main
—Rose M r 1827 Main
Boryczka Bertha S wid Joseph A ironer 162½ Chestnut h 30 Banner 10
—Frank J (Linda) rem to Missouri
—Jennie M bench wkr Chicopee r 30 Banner 10
—John tool crib atdt AmBCorp r 30 Banner 10
—Joseph A died Dec 16 1944 age 56
—Stanley drop forger MDFCo r 30 Banner 10
Borys Albert (Sophie) painter 100 Everett h do
—Frank (Mary V) papermkr WSpfd h 160 Sharon
—Lottie M billing clk 26 Willow h at Westfield
—Walter A (Josephine T) chauf GBCo r 100 Everett
Borysewicz Emily R clk 90 Parker 10 r 96 do
—Joseph (Anna) meat and grocer 90 Parker 10 h 96 do
Bosch Josephine h (1) 66 Pynchon
Boshko James M mach VNCo r 23 Hebron
—Maxim (Phyllis) builder 243 Tinkham rd h do
—Pelagia S Mrs h 23 Hebron
—Thomas F (Mary A) poultry 224 Tinkham rd h do
Boshuyzen Francis T (Elizabeth M) mach VNCo h 53 Mason
—Francis T Jr in US Coast Guard 53 Mason
—May C married Duane Thomas
Bosini Jennie wid Peter h 25 Lombard
—John J in US Army r 25 Lombard
Bosley Charles rem to California
Bosoni Artemio (Esther M) cratemkr VNCo h 37 Greene
—Emilio (Nancy) rest 98 Broadway h 103 Spring
Bosquet Peter r 2158 Main
Boss Eugene G (Joanna C) physician 302) 1537 Main r 30 Westernview
—Everett in US Navy r 16 Buckingham
—George E h 30 Westernview
—Gilbert H (Alice M) mech 284 Wilbraham rd h 16 Buckingham
—Gilbert H (Josephine S) prod asst USA Armory sq h at Ware
—Julia A r 129 Sherman
—Kenneth H in US Navy r 16 Buckingham
—Ralph T in US Navy r 16 Buckingham
Bosse Armand J (Cecile J) in US Army r 51 Oswego
—Arthur K (Yvonne G) foreman AmBCorp h 260 Nottingham
—Cecile J Mrs timekpr G&BMfgCo r 51 Oswego
Bossidy Elizabeth V corsetwkr Holyoke r 136 Suffolk
Bostic Ann M clk 88 Birnie av h at WSpfd
—Barbara L clk 1514 Main r 1104 Worthington
Boston Cora L wid Charles r 41 Chapel
—Fish Market (Thomas R Albano) 982 Main
—Gear Works Inc Cameron L Gamsby mgr sls office 4 Birnie av
—George factory mgr 93 Orleans h at Longmeadow
—Lawrence B managing director WSpfd r 31 Thompson
—Mutual Life Insurance Co Joseph A Smith supt 83 State
—Sample Shoe Store (Charles and Murray Goldberg) 1011 Main
—& Albany Railroad passenger depot 33-95 Liberty (Athol Branch) ft Oak 10 freight depot ft Charles and 215 Spring
—& Maine Railroad div and freight agts office (226) 1694 Main Fitchburg Div passenger station 33-95 Liberty Brightwood passenger and freight station 125 Wason av and Fitchburg Div freight station 2103 Columbus av

BOSTON AND SPRINGFIELD DESPATCH CO
Andrew J Shea pres William D MacDonald v pres Henry W Grady clk-treas Francis B Coughlin asst treas-gen mgr trucking and moving 361 Taylor—See p 226

Bostwick Harold E (Helen W) clk Westinghouse h 67 Bryant
Boswell Ida Mrs emp USA r 100 Greene
Bosworth Elizabeth wid Charles r 100 Northampton av

BOSWORTH ELLIOT H
(Alice M) special agt Conn General Life Insurance Co of Hartford (916) 1387 Main h at Longmeadow—See p 125

—G Edgar (Ruth) business mgr (2d 8) 37 Chestnut h at Holyoke
—Grace W wid Henry H h 50 Ingersoll Grove
—Katherine G Mrs h 426 Worthington
—Louis V (Gertrude M) mech Westinghouse h 7 Dorchester
—Nelson E (Ora V) painter h 57 Grand
—Ora B Mrs (Brock Home for Aged Persons) 57 Grand r do
—Rachael R wid Charles W died May 29 1944 age 61
—Rathbone T (Barbara) slsman h (32) 10 Sumner av
—Richard in US Navy r 7 Dorchester
—Robert S in US Merchant Marine r 7 Dorchester

Bosworth Studio
Henry S Wright prop photographers (417) 1537 Main

—Velma L Mrs office nurse (1) 20 Maple r 95 Federal
Botelho Benjamin (Bertha A) rem to Agawam
—Geraldine M rem to Agawam
—Phyllis D rem to Agawam
Bothner Herman A (Pauline D) toolmkr 630 Main h 48 Manchester ter
Botta Carl H (Helena B) in US Army 125 Malden
—Carmelo (Carmela) emp PM&GCo h 71 Morris
—Ethel D r 125 Malden
—Giuseppe (Raffaela) carp h 45 Fremont
—Harold B (Alice B) in US Army r 94 Clifton av
—James V (Pine Point Cafe) 139 Boston rd r 125 Malden
—Rose wid Ciriaco h 103 Union
Bottaro Bruno (Helen A) assembler CVMfgCo h 210 Pendleton av
—Salvatore J (Constance) upholsterer Berkshire Upholstered Furniture Co and (Bottaro's Fine Furniture) 34 Hampden h 1330 Bradley rd
Bottaro's Fine Furniture (Salvatore J Bottaro) 34 Hampden
Botti Alfi emp PPubCo r 739 Worthington
—Frank (Dorothy) scorer MBCo h 35 Dorn
Botting Glee Mrs clk Holyoke r 11 Etna ct
—Harold R (Glee) mech 382 Dwight h 11 Etna ct
Bottone Christine A Mrs emp USA r 115 Magazine
—Frank J (Elizabeth) in US Marines h (7) 82 Belle
—Sylvester J (Christine A) in US Army h 115 Magazine
Bottoni Eugene in US Army r 524 Union
—Mary wid Ulisse r 524 Union
Bottume Hazel E tchr 748 Chestnut h (6) 75 School
Botwinski Karol (Agnes) gasoline 191 Franklin h 254 do
Boubeau Irene emp 93 Orleans r 116 Hancock
—Noemie wid John r 116 Hancock
Bouble Constantine N chef r 48 Pearl
Bouchard Abraham J rem to Hampden
—Aime S (Mary A) insp AmBCorp h 127 Allen
—Albert G painter 25 Roosevelt av r do
—Alfred (Georgiane M) emp 45 Pomona h 546 Dickinson
—Alfred J (Carrie) foreman 116 Denver h 653 Carew
—Anita I clk 74 Elm r 61 Hill
—Archie J (Maria) mgr WSpfd h 37 Spring
—Aurel J (Yvonne A) chauf CVMfgCo h 244 Centre 10
—Carrie Mrs clk 503½ Armory r 653 Carew
—Donald J (Irene M) mach adjuster USA h 530 White
—Edgar E (Arline E) molder CVMfgCo h 539 Dickinson
—Edgar J in US Navy r 255 Main 10
—Edna V hairdresser r (37) 10 Waverly
—Eileen M in WAC r 35 Lenox
—Elaine C mach opr USA r 14 7th
—Ellen A wid Edgar J h 255 Main 10
—Emil (Louise) carp emp 79 Morris h 58 Johnson
—Ephraim J (Albina) h 306 Main 10
—George H (Laura C) clk White River Junction Vt h 35 Lenox
—Gertrude P Mrs office sec (422) 31 Elm r 37 Converse
—Greta B mach opr AmBCorp h 17 Huntington
—Herve D (Florence) shipping clk MCCo h 191 Corthell 10
—Honore J (Gertrude P) mach opr USA h 37 Converse
—Jean B tool crib atdt CVMfgCo r 64 Jefferson av
—Joseph A (Mary F) mach opr PM&GCo h 128 Newland
—Joseph N (Retha M) tool grinder USA h 47 Laurel
—Katherine wid Ulysse N r 76 Roosevelt av
—L Philias (Fabiora M) painter h 25 Roosevelt av
—Lea wid Dolphis emp 100 Alderman h (2) 10 Rutledge av
—Leo G (Alma M) mach opr and painter h 712 Sumner av
—Leo J (Anna M) in US Marines h 300 Worcester 10
—Lodivine wid Pierre emp MBCo r 327 Armory
—Louis (Della) in US Army h 64 Jefferson av

Diamonds Jewelry M. J. KITTREDGE, Inc. Silverware Watches
1354 Main Street

PRESTON and OLMSTEAD, Inc.
REPRESENTING THE TRAVELERS
THE WORLD'S LARGEST MULTIPLE-LINE INSURANCE COMPANY

BOUCHARD
—Louis W (Anna J) in US Army r 12 Richelieu ct
—Marcel W (Laurette R) painter 47 Westminster h do
—Marie S mach opr Chicopee r (2) 10 Rutledge av
—Marion E Mrs bkkpr 2d fl 11 Park h at Wilbraham
—Mary U Mrs emp (5) 96 Maple r do
—Milton in US Army r 306 Main 10
—Oza L (Melina) mach CVMfgCo h 15 Hampden 10
—Roland rem to Manchester NH
—Theodore A trucker CVMfgCo h 168 Main 10
—Victorine M wid Theophile h (37) 10 Waverly
—Walter (Beatrice) painter h 14 7th
—Yvonne A seamstress 1477 Main r 214 Centre 10
Boucher Alden wid Everest insp AmBCorp r 857 Armory
—Alfred J in US Army r 22 Boyer
—Alfred J slsman 1502 Main r 48 Chapin ter
—Alfred J (Delia) h 331 Water 10
—Alfred W Jr (Florence) miller USA h 242 Main 10
—Alice M chief tabulating opr USA r 22 Howard
—Anna (Stella L) clk USRCo r 470 Belmont av
—Anna E bkppr CVMfgCo r 38 Miller
—Arthur G emp AmBCorp r 237 Water 10
—Arthur J r 48 Chapin ter
—Arthur P in US Army r 19 Perkins
—Aurore M fur designer 48 Chapin ter r do
—Beatrice B steno USA · 16 Summit
—Claire clk Spfd Safe Deposit & Trust Co r 48 Michigan 10
—Edward G in US Army r 50 Mansfield
—Edward J (Edra L) rem to New Hampshire
—Edward W (Armina D) foreman G&BMfgCo h 64 Bevier
—Elizabeth L wid Charles died Jan 12 1945 age 78
—Ernest J in US Navy r 46 Armory
—Eugene E (Bernadette F) sub letter carrier h 281 Main 10
—Eugene N stock finisher USA h 22 Boyer
—Felix carp h 24 Alfred
—Ferdinand J h 48 Chapin ter
—Francis (Lena) h 21 Jefferson av
—Francis J (Mary A) real est 89 Abbe av h do
—Gedeon R benchwkr USA r 21 Eagle
—George D carp h 54 Watling
—George D Mrs (Mary A) died Nov 6 1944 age 59
—Germaine T married Marcel Greenwood
—Gertrude M Mrs chauf ASCo r 36 John
—Harvey J in US Army r 9 Worcester av
—Herbert V in US Navy r 42 Long Hill
—Hermas (Laurina R) compositor (802) 29 Worthington h at Easthampton
—Hervey E (Emiline A) mach opr USA h 85 Cedar
—Hilda G nurse 54 Watling r do
—Howard rem to Keene N H
—Isabelle A clk 1379 Main r 19 Perkins
—Jeannette L boxmkr Chicopee r 104 Bancroft
—Joseph D carp Westover Field r 73 Bevier
—Joseph L (Jeanne) real est 19 Perkins h do
—Joseph P (Anna M) h 9 Worcester av
—Joseph W (Flora E) sashmkr 102 Albany h 104 Bancroft
—Lena Mrs furn rms 21 Jefferson av do
—Leo J in US Navy r 22 Boyer
—Leon C (Fabiola A) in US Army r 241 Water 10
—Levi J r 13 Ringgold
—Louis P (Lillian A) maintenance man 15 Page blvd h 109 St James cir
—Mary A Mrs clk (412) 1200 Main r 8 Dickinson
—Mary Jane steno 95 State r 19 Perkins
—Mary L cashier 1924 Main r 91 Belle
—Merrill H (Shirley F) emp AmBCorp h 152 Kensington av
—Mildred E wid Fred A dept mgr 1934 Main h 91 Belle
—N Herbert (Anna B) mach B&A h 42 Long Hill
—Napoleon E r 1340 Main
—Nora Mrs r 636 Sumner av
—Norman P in US Coast Guard 89 Abbe av
—Olivette E blue print opr USA r 89 Abbe av
—Philip P in US Army r 50 Mansfield
—Ralph J (Anna T) mgr 176 Bridge h 2612 Main
—Raphael (Marie A) h 21 Eagle
—Rene J drop forger MDFCo r 48 Chapin ter
—Rita L bkkpr WSpfd r 9 Worcester av
—Robert L in US Marines r 9 Worcester av
—Roland A in US Army r 104 Bancroft
—Ruth Mrs clk 311 Worthington r 21 Grove
—Stella L Mrs slswoman 1293 Main r 470 Belmont av
—Theodore A (Ruth M) mech Westover Feld h 21 Grove
—Valida B wid Hormisdas T emp USA h 274 Main 10
—Wallace J (Emma M) mach CVMfgCo h 237 Walter 10
—Wilfred G (Gertrude M) chauf h 36 John
—William A (Mary F) in US Army r 8 Dickinson
—Yvonne E r 26 Atwater ter
Bouchie Clifford H (Josephine J) in US Navy h (19) 162 Walnut

BOUCHIE
—Jennie Mrs weaver 235 Mill r 133 Orleans
—Joseph E (Jennie) in US Army r 133 Orleans
Boudet Raymond J (Marie G) in US Navy h (3) 807 Liberty
Boudino Maria wid Giuseppe h 435 Taylor
Boudreau Adolphe guard IMCo h 258 Dwight st ex
—Albert emp PM&GCo r 328 Plainfield
—Alfred J in US Navy r 137 Bristol
—Armand H (Bertha M) emp 198 Chestnut h 25 Huntington
—Arthur J (Mary M) mech 71 Colton h 66 Cass
—Arthur W (Carmela M) mach opr AmBCorp h 311 Oakland
—August A (Florida E) auto mech WSpfd h (3) 28 Roseland
—Bertha emp USA r 63 Spring
—Charles J in US Marines r 78 Monrovia
—Claire E clk 201 Rowland r (3) 28 Roseland
—Conrad H (Frances R) sheet metal wkr emp 58 Carew h 41 Huntington
—Eugene N (Alice C) (The Ring) 182 Worthington h 45 Rimmon av
—Fallan V died Mar 9 1945 age 51
—Francis porter S Hospital r do
—Gerard H in US Army r 40 E Hooker
—Granville (Julia N) in US Army h 100 Beaumont
—Henry E (Madeliene I) foreman 38 Walter h at Chicopee
—Henry V (Arzelle M) fireman 58 Hartford ter h 306 Oakland
—Horace J (Rose Alma) insp USA h 40 E Hooker
—James D (Barbara V) in US Marines r 122 Orange
—Joseph P (Bertha R) mach VNCo h 76 Duryea
—Joseph V (Jeanette) in US Army h (4) 2991 Main
—Julia N Mrs office sec Spfd Bronze and Aluminum Co r 100 Beaumont
—Lawrence L (M Rose) grinder FSCo h 274 Centre 10
—Leon A (Elizabeth J) h 137 Bristol
—Mathilda M insp 1891 Columbus av r 258 Dwight st ext
—Mose C clk Chicopee h 78 Monrovia
—Roger R in US Army r 40 E Hooker
—Rose E wid Joseph r (4) 2991 Main
—Samuel P chauf Silky r 51 Lawndale
—Sylvania H Mrs emp 33 Morris h 81 Saratoga
—Thomas fireman 1387 Main and janitor Public schools r 107 Washington
Boudreaux Lida M wid Ellis h 36 Saratoga
Boudro Elizabeth wid George r 112 Maynard
Boudry James J (Nellie) grocer 2101 Main h (9) 2105 do
Bouffard Fred J (Delina M) h 53 Oak
—Larry E (Alma H) slsman 1543 Main h at Longmeadow
—Rose M bakery wkr A&PCo r 53 Oak
Boughton Albert M r 32 Larkspur
Bougoulis Theodore mail porter B&A r 20 Bradford
Bouillard George repairman 302 Locust r 32 7th
Boukes Mary Mrs r 58 Narragansett
Boulais Celina M Mrs h 47 Webster
—Donald P in US Marines r 306 Belmont av
—Frederick F in US Army r 306 Belmont av
—Mary A wid Joseph h 306 Belmont av
—Natalie A supv TelCo r 306 Belmont av
—Robert H emp 302 Locust r 306 Belmont av
Boulay Joseph V (Stella G) chauf 11 Columbia ter h 83 College
Boule Mary E wid Charles J r 35 Barber
Boulerice Albert (Regina) stock clk E Hartford Conn h 2580 Main
—Albert J (Yvonne A) fitter CVMfgCo h 1243 Berkshire av 10
—Arthur J clk B&A r 18 Medford
—Delphine wid Mose J h 18 Medford
—Edward J assembler G&BMfgCo r 18 Medford
Boulevard Motor Co (George M Mehos) used cars 1702 Page blvd
—The apts 860 Columbus av
Bouley Blanche Mrs rest wkr G&BMfgCo r 122 Gilbert av
—Ernest E in US Navy r 122 Gilbert av
—Ernest I (Blanche) mach opr G&BMfgCo and carp 122 Gilbert av h do
—Francis in US Army r 39 Clinton
—Joseph E in US Army r 39 Clinton
—Lorraine clk G&BMfgCo r 122 Gilbert av
—Raymond in US Army r 39 Clinton
Boulia Leona C chief clk (311) 146 Chestnut h at WSpfd
Boulier Cecil J (Maybelle G S) service eng NY h (5) 327 Central
—Harold M (Evelyn M) in US Merchant Marine h 319 Main 10
Boulley Joseph E (Lucy) janitor 2142 Main h (550) do
Bouloumbasis Catherine M wid John N died Nov 5 1944 age 85
—Nicholas J emp AmBCorp r 15 Allendale
Boulrice Clara M Mrs clk 1567 Main r 17 Health av

BOULRICE
—Dorothy M emp Sample-Durick Co Inc r 241 Main 10
—Dorothy M Mrs clk A&PCo r 631 Chestnut
—Edward (Josephine M) h 19 Arch
—Eva M coil winder AmBCorp r 241 Main 10
—Evelyn T clk MMLInsCo r 17 Health av
—Felix (Delia) mach opr CVMfgCo h 241 Main 10
—Laura M elev opr r 19 Arch
—Martha I wid Philippe J dsmkr (237) 196 Worthington h 204 Pearl
—Mederic J (Dorothy M) mech h 631 Chestnut Chestnut
—Moise A (Clara M) sta fireman 1490 Main h 17 Health av
—Robert G in US Navy r 17 Health av
—Victor J waiter r 19 Arch
Boulris Felix J r (3) 527 Main
—Fidgime J (Blanche R) painter emp 759 Chestnut h 481 Bay
—Joseph R (Irene M) mach opr G&BMfgCo h 62 Washburn
—Maurice J (Muriel E) h 117 Dawes
—Norman E in US Merchant Marine r 481 Bay
—Richard P in US Navy r 481 Bay
—Sheila E nurse Wesson Memorial Hospital r 117 Dawes
Bourassa Edward (Elizabeth) in US Marines r 202 High
Bourbeau Albert J (Simonne R) agt 32 Belmont av r 128 Cedar
—Alfred emp USA h 34 Catharine
—Alphonse G in US Army r 107 Oakland
—Arthur (Rose) r 127 Cedar
—Benjamin J mach opr Chicopee r 107 Oakland
—Carl E (Ruth A) mach opr Westinghouse h 20 Battery 10
—Charles F (Mildred V) chemist MCCo h 69 Hampden 10
—Dorilla wid Elzear r 276 Hancock
—Eli clk A&PCo r 70 Patton
—Felix H (Frances M) h 27 Farragut
—Gaston C in US Army r 107 Oakland
—Lester A (Yvonne M) mach WSpfd h 140 Barber
—Merla dsmkr 107 Oakland r do
—Robert A in US Navy r 29 Embury
—Robert F (Gertrude G) h 59 Redlands
—Roland (Helen E) in US Army r (1A) 2 Manor rd
—Shirley M benchwkr 1897 Columbus av r 59 Redlands
—Toussaint J in US Army r 107 Oakland
—Wilfred J (M Angelina) millwright 363 Eastern av h 107 Oakland
Bourbonnais Ernestine Mrs h (6) 5 Thomas
Bourbonniere Agnes B nurse 87 Governor r do
Bourcier Ernest E (Elizabeth) die sinker apprentice MDFCo h 119 Santa Barbara
—Frank Z h 530 Armory
—Gerard A mach G&BMfgCo r 23 Osgood
—Joseph L (Dora E) driver 15 Page blvd h 687 Newbury
—Raymond H (Flora L) forger Chicopee h (7) 76 Oswego
—Raymond J (Dora M) fireman SFD h 804 Belmont av
—Regina wid Stanley dsmkr 23 Osgood h do
Bourdeau Rose A office sec 382 Dwight h at Palmer
—Theobald T (M Odile) h 165 Massasoit
—Theodore J baker GBCo r 165 Massasoit
Bourdon Amede emp 33 Morris r 105 Central
—Armand J (Britt A) mach emp 430 St James av h 256 Edendale
—Exilda P h 111 Florida
—Henry (Marie H) toolmkr CVMfgCo h 58 Hebron
—Renie H (Frances E) clk Westinghouse h 41 Fresno
—Rose M r 111 Florida
—Stephen L (Helena) trucker CBMfgCo h 213 Centre 10
—Velilda A wid Ernest furn rms 29 Edwards h do
—William J (Patricia) in US Army r 289 Tremont
Boures Albert A (Mabel M) musician h (17) 74 Patton
Bourgault Donat E (Barbara) in US Army h (01) 356 Belmont av
—Mildred G comptometer opr Westinghouse 117 Essex 10
Bourgelas Albert · 34 Beaudry 10
—Ralph (Julia) in US Army h 110 Bond
—Ralph L (Sophie) mach CVMfgCo h 391 Worcester 10
Bourgeois Abraham r 31 Sheldon
—Albert (Mary) emp AmBCorp h 12 Sheldon
—Arthur J cafeteria wkr USA r 31 Sheldon
—Arthur J (Helen C) in US Army h 1727 Carew
—Beatrice R mach opr 56 Main r 19 Main
—Blanche M mach opr 56 Main r 19 Main
—Cecime T (Melinda) iron wkr 40 Mills h 19 Main
—Cleo D (Eva L) maintenancewkr CFalls h 31 Sheldon
—Damien (Justine) emp 53 Osgood h 54 Saratoga
—Edward (Parmelia M) mach opr 33 Morris r 309 Worcester 10

ALBERT C. WHITE, JR., INC.
293 BRIDGE STREET TELEPHONE 2-5109
COMPLETE
INSURANCE SERVICE

REAL ESTATE
MANAGEMENT
SALES and APPRAISALS

MACMILLAN & SON
REALTORS
154 BROADWAY TEL. 6-8336

ALL FORMS OF
INSURANCE
MORTGAGE LOANS

BOURGEOIS
—Estelle E emp 140 Chestnut r 31 Sheldon
—Freda M clk Westinghouse r 306 Oakland
—George C (Emma M) mach emp 20 Ryan ct h 287 Main 10
—Helen C Mrs core wkr CBMfgCo r 1827 Carew
—Henry J (Rose A) h 293 Water 10
—Ida emp 53 Osgood r 54 Saratoga
—Ida wid Mederic r 63 Mulberry
—Jeannette Y insp Chicopee r 287 Main 10
—Leo A (Pauline P) assembler Westinghouse h 826 Liberty
—Leo J (Pearl M) slsman SGLCo h 267 Fountain
—Leo J (Rose M) mech Ludow h 93 Shumway
—Leona wid August h 306 Oakland
—Marcel S (Clarinda J) mach emp 412 Albany h 181 Chestnut
—Margaret O r 31 Sheldon
—Rene in US Army r 19 Main
—Rita C typist USA Armory sq h at Ludlow
—Roy J (Sophie) in US Army r 306 Oakland
—Sophie Mrs bkkpr WSpfd r 306 Oakland
—Virgil emp 196 Chestnut r 52 7th
—William J (Thelma A) toolmkr h 13 Gordon
—William W (Beatrice M) emp MCCo h 271 Worcester 10
—see Burgess
Bourgeoise Hazel F r 35 Daytona
—Maurice J (Ellen A) guard 132 Birnie av h 35 Daytona
Bourget Adine F mach opr 7th fl 29 Worthington h at WSpfd
Bourk Philip A (Lena) mach adjuster USA h 180 William
Bourke John H (Nellie E) guard 55 Stockbridge r 421 White
—see Burke
Bourman Anatole M (Leokadia W) (Bourman Ballet Studio) 441 White h (2) 760 Sumner av
—Ballet Studio (Anatole M Bourman) 441 White
Bourne Harriette r 174 Bowdoin
—Jessie M tchr 53 Elliot h 174 Bowdoin
Bourne Emma H wid Frederick W h 86 Fairfield
Bourque Albert L (Lucille) ins agt (416) 1387 Main h 36 Mooreland
—Alfred F watchmkr emp 1386 Main h 254 Pearl
—Anastare A (Edna N) foreman Thompsonville Conn h 111 Pasadena
—Cleora E rem to Hartford Conn
—Frederick J (Louise E) finisher 1776 Main h 37 Ozark
—Joseph A (Elda M) route slsman 117 Carew h 60 Lancaster av
—Joseph N mech USA h 202 Eastern av
—M Louisa wid Eugene r 202 Eastern av
—Napoleon J emp 1414 Main h 240 Eastern av
—Paul H baker 64 Napier r 254 Pearl
—Pierre carp r 1036 Main
—Raymond A in US Navy r 37 Ozark
—Raymond L (Doris T) mach opr AmBCorp h 70½ Linden
—Rene A in US Army r 254 Pearl
—Richard (Mary) in US Army r 15 Bloomfield
—Robert F in US Navy r 37 Ozark
—Wilfred G projectionist h (38) 10 Waverly
—Wilfrid J (Marion E) in US Army r 133 Mooreland
—Yvonne L r 202 Eastern av
Bourre Roland H radio opr WMAS h at WSpfd
Bourtembourg Eugenie E wid Francis J h 316 Worcester 10
—Gerard J (Juliette R) mach opr r 316 Worcester 10
Bousa Eleanor rem to Glastonbury Conn
Boush Florence B in WAC r 758 Allen
—Samuel (Katherine L) h 758 Allen
Bousonsavitch Peter J (Eva M) auto mech 95 Liberty h 162 El Paso
Bousquet Albert F r 236 Dickinson
—Albert J died Oct 24 1944 age 50
—Albina A clk 74 Park r 32 Byers
—Alexis J (Ida M) (Central Service Station) 165 Worcester 10 h 156 Main 10
—Annette I in WAVES r 42 Irvington
—Arthur J in US Navy r 21 Fullerton 10
—Arthur R in US Navy r 42 Irvington
—Arthur U (Fernanda L) emp StRy r 43 Whittier
—Arthur V (Helen I) foreman 8th fl 29 Worthington h at WSpfd
—Beatrice A V Mrs clk 1528 Main r 76 Roosevelt av
—Delvine A gunsmith 55 Stockbridge r 210 High
—Edward V (Beatrice A) h 76 Roosevelt av
—Ernest R in US Army r 171 Walnut
—Eugene A (Leola M) crane opr CVMfgCo h 75 Bowles
—Eva R Mrs beautician 74 Broadway h at Willimansett
—Exmerilda wid Amable r 341 Centre 10
—Florence D Mrs cigarmkr CFalls h 24 Saratoga
—George A (Marion L) pressman MCCo h 80 Lucerne rd
—Georgianna M wid Eloi h 236 Dickinson
—Harry J (Dorothy B) mach USA h 18 Austin

BOUSQUET
—Harry J (Virginia V) eng Westover Field h 40 Spruce
—Helene S steno MMLInsCo h 91 Norfolk
—Irene L r 236 Dickinson
—J Arthur (Irene M) gen mgr 7th fl 29 Worthington h 42 Irvington
—Joachim J (Jeannette A) emp city h 263 Abbott
—Joseph (Emma) mail porter B&A h 631 Chestnut
—Joseph A (Albina) gardener h 16 Austin
—Joseph U (Irene G) insp PM&GCo h 43 Whittier
—L L Inc Lionel L Bousquet sec-treas plumbers 3069 Main
—Lauretta M grinder USA r 156 Main 10
—Leo H (Anita M) in US Navy h 48 Border
—Leo P (Eva M) guard CVMfgCo h 21 Fullerton 10
—Leon A (Lydia A) meat cutter 153 Boston rd h 89 Silas
—Leona Mrs clk 1208 Main r 15 Pine
—Lionel L (Rita E) pres-treas L L Bousquet Inc 3069 Main h 15 Eagle
—Louis (Laura J) supt 202-210 High h 210 do
—Lovina Mrs r 40 Quebec 10
—Lucien (Leona) emp Westinghouse h 15 Pine
—Lucien J mach opr PM&GCo r 128 Union
—Lucille C bkkpr 1528 Main h at CFalls
—Lydia A Mrs clk WSpfd r 89 Silas
—Norbert E (Rita M) mach AmBCorp h 90 Abbe av
—Olive M r 236 Dickinson
—Ora M wid Albert J insp USA h 225 College
—Ovila (Alden A) bookbinder 7th fl 29 Worthington h 128 Union
—Ovila J mach opr AmBCorp r 16 Austin
—Raymond E in US Army r 43 Whittier
—Roger stock clk 55 Stockbridge r 128 Union
—Sylvio J (Amy L) rem to CFalls
—Thomas D (Emily H) toolmkr h 50 Edendale
—Thomas D (Eva) rem to Hartford Conn
—Victor O (Ida D) carp Chicopee h 171 Walnut
—Walter I r 236 Dickinson
—Wilfred L (Jeannette L) emp Westinghouse h 77 Johnson
—William baker GBCo r 1853 Main
Boussy Albert W (Mary A) slsman 10 Kendall h 423 Eastern av
—Armand A (Antoinette L) grinder 133 Union h 527 Plainfield
—Edgar foreman WSpfd r (3) 24 Wilcox
—Edgar C (Eileen M) assembler WSpfd h 93 Park
—Ernest W (Lena D) clk G&BMfgCo h 12 Angelo
—Frank X (Mary J) h (3) 24 Wilcox
—Norman F Alice C) foreman WSpfd h 1054 State
—Raymond H mach E Longmeadow r 16 Alfred
—William H (Eva C) emp city h (4) 38 Roseland
Boutall Ella M wid Alfred G r 78½ Belmont av
Boutelle Guy C (Laura) cutter 93 Orleans h Fair Oak rd
Boutet Anthony L (Helen K) chef AmBCorp h 180 Eddy
—Mary N Mrs clk USA r 663 Sumner av
—Oscar J (Mary N) in US Army h 663 Sumner av
Bouthiller A L Pierre (Albina M) mach opr WSpfd h 20 Beaumont ter
—Ernest F in US Army r 12 Douglas
Bouthillier Adolph h 91 Park
—Edward A Rose D) emp Westinghouse h 67 Lebanon
—Hormidas A (Rita D) patternmkr mfrs Pattern & Model Works h 12 Douglas
—Laurent M storekpr USA r 528 Union
—Marie L wid Alfred J h 528 Union
—Orville S clk 1320 Main r 528 Union
—Rose A cleaner Chicopee r 91 Park
—Wilfred r 91 Park
Boutin Edna V Mrs h 866 Dwight
—Edward D rem to Belchertown
—Erare E (Florida E) rem to Belchertown
—Rene G in US Navy r 866 Dwight
—Roger T in US Navy r 866 Dwight
—Stanley B (Blanche E) mech B-DCBCo h 888 Armory
—Violet B comptometer opr VNCo r 888 Armory
Boutreller Robert r 78 Liberty
Boutote Ernest O (Helen V) asst foreman USA h 83 Wason av
—Evelyn D housewkr r 71 Demond av
—Octave S (Selina A) h 71 Demond av
—Viola D payroll clk MBCo r 71 Demond av
Boutwell George H (Margery) plant supt 87 Albany h at WSpfd
—Harris M (Harriet E) steamfitter emp 55 Stockbridge h 17 Cherry
—Harris M Jr (Eleanor M) in US Army r 45 Knox
Bouvia Ambrose r 88 Lorimer 10
—Catherine Mrs clk 334 Chestnut r 54 Ringgold
—William F (Catherine) baker emp 1553 Main h 54 Ringgold
—William J groom Nassau NY r 1035 Berkshire av 10
Bouvier Alfred G (Marguerite T) bus opr StRy h 74 Sargeant
—George J (Roseanna) bdg supt 1421 Main h 60 Windsor

BOUVIER
—Louise wid Adelor r 44 Avon pl
—Rose A Mrs comptometer opr A&PCo r 60 Windsor
—Rose M waitress 1454 Main h at WSpfd
—Ruth E Mrs mach opr 11 Willow h 1176 Columbus av
—Wilda comptometer opr H L Handy Co r 60 Windsor
—William J Jr (Maria R) in US Army h 81 Miller
—see Beauvais
Bouyea Esther Mrs h 298 Dwight st ext
—Kenneth D (Mary M) in US Army h 263 Dwight st ext
—Malcolm K (Helen M) steamfitter CVMfgCo h (20) 364 Belmont av
—Roy W (Catherine I) supr MCCo h 84 Dana
—Walter (Irene C) repairman 33 Morris h 105 Ashley
—Walter Jr (Frances E) cutter 33 Morris r 105 Ashley
Bovee Arden J (Florence) h 14 Wilcox
—Harrison H (M Agnes) antiques 435 State h 433 do
—Kenneth J in US Navy r 433 State
Bovi Amedeo mech CVMfgCo r 17 York
Bovia Jordan E r 874 Dwight
—Leoze wid Albert h 874 Dwight
Bowden Albert E (Christine A) mach WSpfd h 110 Rochelle
—Alice M Mrs ins agt (624) 293 Bridge h at E Longmeadow
—Irving F (Maye F) mgr 123 Chestnut h 7 Winthrop
—Joseph E (Mary B re)m to Towaco N J
—Pearl M (The Variety Shop) 253 Bay h (28) 920 State
Bowe John (Esther E) radio repr h 14 7th
—Joyce M steno (308) 1694 Main h at N Agawam
Bowen Alfred M Jr (Pearl Z D) emp WMassElecCo h 132 Maynard
—Alfred M 3d in US Army r 132 Maynard
—Alice M h 437 Central
—Alice S wid Harry W h 124 Yale
—Clinton M (Barbara E) prof AmIntCol and prod clk Westinghouse h 156 Putnam cir
—Cordelia Mrs h (1) 22 Phoenix
—Daniel J asst foreman USA r 310 Central
—Daniel K (Margaret M) letter carrier h 15 Niagara
—Donald W in US Army r (1) 22 Phoenix
—Dorothy H Mrs clk 1295 State h at WSpfd
—Edith A wid Frank E h 61 Boyer
—Edith M died July 26 1944 age 42
—Elizabeth G clk 35 State h at WSpfd
—Evelyn H in WAC r 113 Alden
—Francis B (Grace E) foreman S Union h 259 Belmont av
—Frank A (Ruth L) mach opr Westinghouse h (10) 2 Gerrish ct
—Gertrude M telegram recorder 205 Worthington r 124 Greene
—Grace E wid Timothy E h 310 Central
—H Earle (Anna R) bkkpr AmBCorp h 95 Elliot
—Harold E (Esther P) r 90 Governor
—Hazel L married Clayton Descheneaux
—Howard E h 444 Central
—Jennie W wid Harry S r 33 Suffolk
—John J in US Navy r 124 Greene
—Joseph J (Catherine T) guard PM&GCo h 35 Middle
—Lawrence H (Evelyn M) maintenance man 238 Dwight h 204 Denver
—Lillian M clk IMCo r 124 Greene
—Luella Mrs h (3) 75 Orleans
—Margaret F wid Francis D h 40 Walt
—Margaret M billing clk IMCo r 15 Niagara
—Margaret T wid Herbert B r 24 Los Angeles
—Marion A office sec The Third Nat Bank and Trust Co of Spfd r (1) 22 Phoenix
—Martin L (Rose) h 138 Spring
—Mary C clk WSpfd r 35 Middle
—Mildred r 444 Central
—Orin A (Margaret J) h 90 Governor
—Rose Mrs furn rms 138 Spring r do
—Sylvester T (Helen L) r 14 Chilson
—Walter E (Nelda A) elec USA h 36 Bryant
—William farm hand r 51 Merwin
—Winifred D wid Hugh F h 124 Greene
—Winifred M store room clk USA r (1) 22 Phoenix
Bowens Bruce T Jr in US Army r 475 Union
—Ellen T h 475 Union
Bower Albert r 29 Mattoon
—Helen L Mrs r 59 Mapledell
—John (Sarah) chauf SVOilCo h 503 Newbury
—Kenneth L (Evelyn D) purchasing agt Windsor Locks Conn h 8 Richelieu ct
—Madelyn C office mgr 590 Main r inq do
—Richard J (Lillian W) in US Army r 33 Bristol
Bowerman Esther P Mrs mech draftsman USA h 132 Washington rd
Bowers Charles emp CFalls r 1036 Main
—Daniel H (Jennie S) gunfitter 55 Stockbridge h (4) 73 Avon pl

BUILDING MATERIALS
WOODWORK
838-852 State Street

HAMPDEN-ELY CO.

PAINT & HARDWARE
CURTIS WOODWORK
Telephone 7-3501

WHITNEY INSURANCE ASSOCIATES WILLIAM A. HURLEY - DANIEL M. WALSH, Jr.
ALL FORMS OF INSURANCE 18 Vernon St. Phone 4-8241

BOWERS
—Doris E clk Union Trust Co r 23 Leete
—Edward r 61 Walnut
—Elizabeth A Mrs mach opr USA h 24 Quincy
—Frank C emp AmBCorp r 122 Chestnut
—Freeman A (Laurie A) cost acct Westinghouse h 181 Marsden
—Freeman A Jr in US Navy r 181 Marsden
—Gerald A (Ruth E) mach emp 430 St James av h 167 Savoy av
—J Walter emp US Govt r Hotel Worthy
—John chauf 26 Amity ct r 26 do
—Joseph J (Claire A) toolmkr FM&GCo h 73 Cambridge
—Joseph P (Dorothy M) asst supt 293 Bridge h 44 Manor rd
—Josephine J wid William r 16 Johnson
—Mary wid Charles insp USA h 23 Leete
—Moses L (Ethel M) civil eng State Hwy Dept h 274 Forest Park av
—Nellie S wid Sidney r 539 State
—Phyllis A clk 55 Stockbridge r (4) 75 Avon pl
—William A (Mary S) h 48 Gladstone
—William J (Delia M) chauf USA h 21 Shillingford
—Winfield S Jr (Dorothy A) in US Army h (13) 364 Belmont av
Bowes John W (Mary I) in US Army r 60 Langdon
Bowie Harold K (Beulah R) prof AmIntCol h 14 Gunn sq
—Oscar L (Jane) rem to Watertown
—Phyllis B clk E Longmeadow r 14 Gunn sq
—Robert J (Sarah J) mach h 42 Montclair
—Sarah J slswoman 1454 Main r 42 Montclair
Bowker Elwin A (Priscilla A) toolmkr G&BMfgCo r 64 Suffolk
—Gerald H (Rossamond S) mach opr 630 Main h 1340 Boston rd
—Grace M wid William clk 1514 Main r (33) 3295 do
—James E (Marion A) paymaster Hartford Conn h 68 Meredith
—James E Jr treas WSpfd r 68 Meredith
—Mary L h 161 High
—Myrtle A r 346 Central
—Robert E (Jean S) in US Army r 16 Monmouth
—Rosa M prin Washington School r 161 High
Bowler Edward F r 157 Massasoit
—Edward T in US Navy r 522 Liberty
—Elizabeth G r 157 Massasoit
—Elizabeth H h (7) 29 High
—Elizabeth T married Walter Malcolm rem to Dorchester
—Henry A (Marie L) foreman Nat Biscuit Co h 37 Quincy
—Irene K Mrs nurse Wesson Memorial Hospital (3) 31 Maple
—James F (Mary A) emp city h 522 Liberty
—James J in US Navy r 522 Liberty
—James L (Elizabeth D) insp USA h 130 Northampton av
—James T in US Army r 42 Dearborn
—Joseph W (Anna E) asst foreman USA h 15 Summit
—Katherine A lwyr 157 Massasoit h do
—Lawrence T (Bertha) in US Army r 130 Northampton av
—Lillian M clk 95 State r 42 Dearborn
—Mary Mrs emp 233 Carew r 34 Butler
—Mary C clk Chicopee Falls r 23 Bartlett
—Mary C wid Maurice h 23 Bartlett
—Mary T comptometer opr VNCo r 42 Phoenix
—Maurice F (Mary F) prod clk Westinghouse h 25 Bartlett
—Maurice J (Mary) emp CVMfgCo h 34 Butler
—Michael r 2375 Main
—Patrick J (Bridget A) mach B&A h 66 Butler
—Patrick J (Margaret E) in US Merchant Marine h 80 Judson
—Patrick J (Nora L) policeman h 44 Home
—Patrick T (Ruth E) sta eng City Heating Plant 228 Broadway h 42 Dearborn
—Richard C (Pauline J) policeman h 108 Dwight rd
—Thomas J traffic clk MCCo r 130 Northampton av
—Thomas P (Bridget) emp CVMfgCo h 42 Ringgold
—Timothy E clk 1924 Main r 20 Tracy
—Timothy J (Irene K) cost acct AmBCorp h (3) 31 Maple
—Timothy S (Mary J) steamfitter h 20 Tracy
Bowles Alex r 1102 Main
—Alex (Christina) emp 52 Hillman h 37 Ashmun
—Alma I tchr 235 State h at WSpfd
—Bdg 1618 Main
—Caleb W (Lillian O) pres Bowles Lunch Inc (213-214-215) 1618 Main h 146 Sumner av
—Charles A (Helen S) ins broker 3d fl 1200 Main and with Office of Price Administration h 168 Forest Park av
—Dorothy ladies apparel (7) 18 Vernon h 51 Maple ct
—Ludia M Mrs rem to NY

BOWLES LUNCH INC
Caleb W Bowles pres John K Tyler v pres-treas Raymond O Bagley sec-asst treas office (213-214-215) 1618 Main restaurant 1622 do Lester Alford mgr—See p 210
—Mabel F tchr 35 Eastern av h at WSpfd
—Mary student r 166 Forest Park av
—Nancy clk MLInsCo r 166 Forest Park av
—Sherman H treas The Republican Publishing Co 32 Cypress pres-treas The Republican Co and gen mgr S Republican do treas Springfield Union Publishing Co 16 Fort and treas Union Newspaper Co do h 1 Crescent Hill
—see Bolles
Bowley Benjamin r 36 Willow
Bowman Andy (Daisy) trucker WSpfd h 73 Franklin
—Barbara C Mrs clk 621 Worthington r 197 Acorn
—Bradley M stock clk 654 Page blvd r 1635 Carew
—Frank custodian 471 Plainfield h (5) 3179 Main
—Frank G prod asst USA r 31 Thompson
—Hattie Mrs h 119 Bond
—Hilda wid Martin stitcher 395 Dwight h 98 Alderman
—James G (Barbara C) in US Navy h 197 Acorn
—Jessie M Mrs prin clk Dept of Public Welfare h 33 High
—Lawrence C mgr 360 Worthington 350 St James av
—Leslie E (Elizabeth M) tester Westinghouse h 1635 Carew
—Margaret wid James r 94 Cherrelyn
—Mary r 192 St James av
—Mary S wid Henry N h 74 Jefferson av
—Muriel clk VNCo r 50 Revere
—Warren F prod asst USA r 99 Pearl
—Willard P (Helen C) mgr 79 Page blvd h 85 do
Bowne Foster H (Mary E) drop forger MD&Co h 19 Gunn sq
—Marjorie A wid John H nurse 16 Lee h do
—Shirley M clk 1665 Main r 16 Lee
Bownes Frank Company (Modene Paint Service Store) Walter R Chamberlain mgr paint mfrs 111 Chestnut
Bowron Herbert E (May A) mach opr 4 Birnie av h 62 Chester
—Shirley M clk Third Nat Bank & Trust Co of Spfd r (10) 659 State
—William R (Hazel B) guard WSpfd h (10) 659 State
Bowser Inc Sidney C Barton dist rep pump meters 77 Firglade av
Box William H (Florrie) boiler setter h 36 Conklin
—William T (Marie) boiler setter 36 Conklin h 34 Shillingford
Boxwell Fannie L prin clk Board of Public Welfare h 75 Harvard
Boyajy Gabriel H (Tooma G) grocer and meat 117 Wilbraham av h 111 do
—Mary clk MMLInsCo r 111 Wilbraham av
—N Noble (Dorothy E) prod supv AmBCorp h 14 Monmouth
—Thomas in US Army r 111 Wilbraham av
Boyarsky Anna r 42 Kenwood pk
—Ezra tchr Hebrew r 42 Kenwood pk
—Sarah wid David h 42 Kenwood pk
Boyce Alice J clk 117 Carew r 32 Noble
—Bernard U (Mabel F) h 2 Pasadena
—Charles L (Eleanor) chemist MCCo h 120 Cambridge
—Daniel G (Doris S) acct G&BMfgCo h 26 Allen
—Ernest F (Ethel A) rem to Wollaston
—G Frederic (Muriel L) mach opr WSpfd h 51 Trafton rd
—Louise E bkkpr 61 Franklin r 2 Pasadena
—Margaret M wid Michael P h 252 Tyler
—Michael P died Aug 15 1944 age 74
—Nellie E wid William J h 32 Noble
—P Stanley (Fay R) slsman h 144 Denver
—Rose H wid George L emp 33 Morris h 23 Jenness
—Theodore (Constance) (Lenox Lunch) 1843 Main h (4) 807 Liberty
—Thomas F (Marguerite C) slsman h 1099 Worthington
—William F (Doris T) clk SPMInc h 199 Eastern av
—William J r 4 St James cir
Boyd Alma A Mrs clk 95 State r 302 Orange
—Edith A Mrs slswoman ASCo r (4) 909½ State
—Francis P (Anna M) physician 42 Garfield h do
—Francis S in US Navy r 42 Garfield
—James V (Mabel S) physician h (6) 255 Union
—Joseph h 18 Waverly
—Joseph H insp AmBCorp r 18 Waverly
—Karl (Alma A) checker Chicopee r 302 Orange
—Laura Mrs r 308 Liberty
—Leslie J (Alma D) foreman USA h 58 Maynard
—Margaret E priv sec Cambridge r (4) 909½ State
—Margaret E steno MCCo r 42 Garfield
—Mary J married William R Bennett Jr

BOYD
—R Clifford (Edith M) prod control clk USRCo and welding equipment 180 Spring h 65 Mansfield
—Samuel M (Mary K) sls mgr 211 Worthington h 1089 do
—Thomas (Henrietta J) research chemist MCCo h 25 Edgewood

Boyd Wallace P
(Lucile) pres Town Hall Grill Inc 132 State h 27 Lakevilla av—See p 67
—William M (Edith A) service mgr Northampton h (4) 909½ State
Boyden Alice H wid John W drsmkr 40 Shattuck r do
—Charles A (Esther B) printer Chandler Co h 91 Norfolk
—Elizabeth J tel opr TelCo r 40 Shattuck
—Henry L (Olive A) supr Westinghouse h 34 Sherbooke
Boydglas Alice Mrs seamstress 317 Dwight r 22 Slater av
—Thomas (Alice) emp Prest-O-Lite Co Inc h 22 Slater av
Boyea Bernard I (Adella F) grinder IMCo h 143 Berkshire IO
—Cordelia wid Orel R h 9 Beauregard IO
—Eunice O Mrs clk 1348 Main r (7) 26 High
—Gerald E (Eunice O) in US Army h (7) 26 High
—Orel R died Dec 4 1944 age 36
Boyer Angelina F h 61 Thompson
—Arthur J (Catherine M) mach opr h 7 Geneva IO
—Dorothy labeler 45 Warwick h at N Wilbraham
—Eugene r 18 Wight pl
—Henry B (Urgela L) foreman AmBCorp h (17) 6 Waverly
—Henry J (Mary R) in US Army r 38 Calhoun

BOYER J A & SONS
(Joseph A Boyer) plumbing and heating contractors-air conditioning-oil burners 943 Berkshire av IO tel 8637
—Jeanne Mrs clk 1379 Main h at Hampden
—Joseph A (Mary M) (J A Boyer & Sons) 943 Berkshire av IO h do
—Joseph E (Elizabeth M) mach opr AmBCorp h 91 Beaumont
—Joseph N (Seraphine C) physician h 70 Fort Pleasant av
—Lewis K (Sarah M) car insp B&A h 34 Audubon
—Madeline J r 61 Thompson
—Napoleon J (M Claire) auto mech 95 Liberty h 352 Parker
—Philip (Stella) truck driver 318 Chestnut h (3) 164 College
—Robert R (Viola M) r 31 Audubon
—Samuel E h (5) 168 William
—Verna mach opr USA r 20 School
—Vivian in WAC r 20 School
—Warren L (Edith) pres-treas Bemis Car Truck Co 369 Birnie av h at Longmeadow
—William N meat cutter A&PCo h 3 Glendell ter
Boyers Delbert G (Mercedes M) knitter 33 Morris h 284 Walnut
Boyington Harry A (Florida L) mach opr E Longmeadow h 20 Montford
—see Boynton
Boylan Gertrude E wid George T h 36 Van Ness
Boyland Daniel F h 11 Bayonne
—Harold (Hilda) in US Navy h 76 Manor rd
—Margaret J insp 33 Morris r 11 Bayonne
Boyle Alice M Mrs emp USA h 30 Chapel
—Anna h (84) 786 State
—Anna A r 25 Berbay cir
—Edward C in US Coast Guard r 123 Lebanon
—Edward C (Mary E) consulting eng 51 Lyndale h do
—Elizabeth V Mrs h 123 Lebanon
—Florence emp AmBCorp h 525 Plainfield
—Francis R in US Coast Guard r 34 Clark
—Helen K wid William P insp USA h 252 Locust
—James in US Marines r 34 Clark
—James E (Ellen V) chief tool designer USA h 125 Maynard
—James P in US Army r 125 Maynard
—John (Elizabeth) mach opr CVMfgCo h 34 Clark
—John E (Emma P) estimator (400) 1694 Main h at Westfield
—John F in US Army r 66 Pomona
—John J (Katherine L) mgr 284 Birnie av h 212 Westford cir
—John J Jr eng TelCo r 123 Lebanon
—John L janitor E Longmeadow h 66 Pomona
—John P upholsterer ASCo r 28 Saratoga
—Joseph E in US Navy r 34 Clark
—Margaret G r 30 Chapel
—Margaret S r 31 Rockland
—Margaret M wid Samuel h 157 Wilbraham av
—Marion housewkr r 29 Granville
—Mary M r 66 Pomona
—Owen J (Anna) elec NYNH&H h 874 Dwight
—Samuel died Aug 11 1944 age 37
—Teresa A in WAVES r 51 Lyndale

KOPPERS COKE
PITTSTON ANTHRACITE COAL
145 STATE STREET
PUNDERSON COAL
PHONE 4-5631
FUEL AND RANGE OIL
BITUMINOUS COAL
29 LOGAN STREET

FIELD, EDDY & BULKLEY
1200 MAIN STREET
PHONE 4-1112
Insurance Service

BOYLE
—Thomas A (Anna J) insp CVMfgCo h 148 Eastern av
—William F (Sadie I) insp (35) 36 Court h 31 Rockland
—William J (Alice M) chauf Reynolds Metals Co h 2713 Main
—William K (Irene B) in US Navy r 431 Bay
—William S (Veronica C) policeman h 97 Cherrelyn
Boylston The apts 74 Boylston
Boylston Dorothy mach opr PM&GCo 43 7th
—Helen J wid John D h 43 7th
Boynton Brenda B in WAC r 171 Long Hill
—Elizabeth time clk E Longmeadow r 73 Dartmouth
—Frances C clk 53 Elliot h at Northampton
—Grace Mrs clk 1330 Main h at Agawam
—Guy E (Marion A) slsman 195 Armory h 171 Long Hill
—Kenneth T (Grace S) mgr 769 Main h at Agawam
—Richard C (Winifred N) field eng Chicopee h 27 Madison av
—Robert B in US Marines r 174 Prospect
—Sandra T steno WSpfd r 171 Long Hill
—Walter I (Minnie J) dentist (411) 1570 Main h 73 Dartmouth
—see Boyington
Boyse Martin I (Louise A) elev opr VNCo h 28 James
—Rosaline V r 28 James
Bozarth Almira L r (6) 545 State
—John G in US Navy r (6) 545 State
—Ruth supv TelCo h (6) 545 State
Bozbeckian Manuel A (Pilune A) textile designer 38 Berkshire 10 h 74 Welland rd 10
Bozek Emily A instructor Westinghouse r 88 Genesee
—John F (Helen) foreman USRCo h 21 Underwood
—Mary Mrs mach opr 123 Main r 1109 Dwight
—Max (Mary) in US Army r 1409 Dwight
Bozenhard Adolph (Rose P) night watchman G W V Smith Art Museum h 151 Bowdoin
—Donald H (Jane C) mgr (207) 121 Lyman h (38) 40 High
—Edith E wid Frank A h 35 Demond av
—Ernest B (Doris C) supv AmBCorp h 30 Middlesex
—Frank A (Gretchen E) toolmkr AmBCorp h 33 Demond av
—Frederick W Jr floorman 58 Albany h at WSpfd
—Howard C boxmkr WSpfd r 35 Demond av
—Robert W (Ruth F) emp trust dept Third Nat Bank & Trust Co 1391 Main h at WSpfd
Bozenhardt Mary S wid Otto C photo finisher 1501 Main h 90 Federal
Bozyk Stanley meat cutter H L Handy Co r 1967 Main
Bracchi Enrico C (Carolina) filer USA h 49 Governor
Bracci Albert (Palmina) emp USA h 36 Stocker
—Andrew J (Mary E) mach opr USA h 67 Pembroke
—Catherine clk Atlantic States Warehouse & Cold Storage Corp r 36 Stocker
—Eufemia wid Louis r 15 Niagara
—Giuseppe (Mary) assembler CVMfgCo h 1778 Boston rd
—Gustave in US Army r 1778 Boston rd
—Ida benchwkr AmBCorp r 26 Hardy
—Lena clk Ludlow r 26 Hardy
—Leona B emp AmBCorp r 22 Stocker
—Louis (Ellen M) (Bracci & Manoni) 820 Boston rd h do
—Mariano (Imelda) assembler CVMfgCo h 26 Hardy
—Mario P (Anne D) emp CVMfgCo r 111 Margerie
—Mary emp 65 Stockbridge r 1778 Boston rd
—Peter (Mary) h 22 Stocker
—Sylvester rem to Wales
—& Manoni (Louis Bracci and James A Manoni) poultry 820 Boston rd
Braccialarghe Carmela emp 296 Main r 15 Rutledge av
—Domenick (Rena C) in US Army r 127 Hampden 10
—Mary R steno Chicopee r 15 Rutledge av
—Theresa leather creaser 93 Orleans r 15 Rutledge av
—Vincent (Anna) tailor 1056 Main h 15 Rutledge av
Brace Charles T (Clara) emp AmBCorp h (666) 2142 Main
—Ida emp B-DCBCo h (348) 2142 Main
—Jeffrey S (Hazel A) emp USA h 209 Quincy
—John W Jr (Lillian F) in US Army h 66 Holyoke
—Julia C wid Edward h 52 Morris
—Lillian F Mrs assembler Chicopee r 66 Holyoke
—Olive J forger's helper USA r 155 Quincy
—Sarah M wid John J h 155 Quincy
Bracebridge John (Lillian L M) foreman 21 Cypress h 40 Lawndale
Bracey Orin L (Alice B) rem to Bridgeport Conn
Brach Irene insp AmBCorp r 52 High
—Jacob W emp 33 Dwight h at Chicopee
—Katarzyna wid Adam r 82 Lyons 10
Brack Donalda nurse emp (1) 55 Maple h at Hampden
—Theodore (Florence G) tiremkr USRCo r 135 Westminster
Bracken Catherine matron 1414 Main r 58 Lebanon
—Ellen E r 54 Bristol
—Esther M r 54 Bristol
—George E mach opr USA r 115 Greene
—Harriet J clk 163 Lyman r 54 Bristol
—Mary C steno (226) 36 Court r 79 Spring

BRACKEN
—Nathan D (Lillian N) toolkpr USA h 115 Greene
—William J h 54 Bristol
Brackett Barbara P Mrs dynamic balancer Westinghouse h 79 Marble
—Elise T wid Albion M h 60 Belmont av
—Guy H (Helen) personnel mgr 4 Birnie av h at WSpfd
—Pearl A (Charlotte L) (Drum Shop and Temple of Music) 138 State h 42 Elsie

BRACKETT QUINCY A
(Ruth W) pres W S P R Inc 63 Chestnut h at Longmeadow—See top lines
—Virginia nurse S Hospital r do
Bracknell Celina wid George r 1967 Main
Brackney Donald E in US Navy r 26 Paseo rd 10
—Sophie T Mrs assembler Chicopee r 42 Franklin
Braconnier George L (Beatrice R) in US Navy h 331 Allen
—Joseph r 61 Dwight rd
Bracy Cyrus (Gertna A) chef 287 Hickory h 616 Union
—Rowena student r 616 Union
Bradbury Freeman r 74 Walnut
—Mary rem to Keene NH
—Walter E (Dorothy M) asst mgr calculating dept MMLInsCo h 81 Hartford ter
—Walter R (Alfreda J) emp 45 Warwick av h 53 Euclid av
Braddon Henry (Dorothy D) in US Army 95 Forest Park av
Bradeen Angenette cook 33 Sherman r do
Braden Doris C rem to NY
—Joseph A (Myrtle A) foreman WMassElecCo h 313 Orange
—Lorne N in Royal Canadian Army r 313 Orange
—William mach opr USA r 41 Ferry
Bradford Donald R (Shirley) in US Navy h 250 Wilbraham rd
—Edward F (Ethel R) mach PM&GCo h 36 Bancroft
—Edward S (Sydney H) pres-treas The Victor Corp (1010) 1387 Main h 224 Long Hill
—Eunice E r 27 Sylvester
—George rem to Boston
—George C (Bertha J) asst auditor MMLInsCo 1295 State h at Longmeadow
—Henry J rem to Longmeadow
—Lottie J mailing clk WMassElecCo 51 Daytona
—Mabel L h 50 Bristol
—Maude B Mrs h 33 Berbay cir
—The apts 75 Bradford
Bradford's Kamelkorn Shop (Mrs Mabel F Collins) conf 1220 Main
Bradish Glenn A (Jean B) mach h 335 College
Bradley Alice E slswoman 1434 Main r 29 Farnsworth
—Alice M Mrs h 127 Carew
—Anna wid Harry L r 228 Belmont
—Betty W Mrs clk MMLInsCo r 23 Middlesex
—Blanche E wid Martin F housewkr h 68 Edgemont
—David F (Winifred F) toolmkr G&BMfgCo h 188 Oakland
—Earl C in US Navy r 325 King
—Edith wid Raymond M h 49 Hayden av
—Eldridge G (Jean A) in US Army r 39 Ford
—Eugene J (Catherine A) driver WMassElecCo h (3) 89 Oswego
—Frank E (Betty L) in US Army r 23 Middlesex
—Frank T (Bessie) mech h 46 Alden
—Fred P (Martha S) h 1750 Dwight
—Gemmalee (John) insp Chicopee r 110 White
—George B (Jean C) in US Navy r (4) 28 Wilcox
—Harold E (Norma V) mach CVMfgCo h 59 Chester
—Hayden S (Catherine) teller Spfd Safety Deposit & Trust Co r 122 Chestnut
—Helen A Mrs r 72 Clayton
—Henry H (Florence E) insp USA h 25 Mattoon
—Howard R (Alice E) spray painter Westinghouse h 29 Farnsworth
—Hubert L (Phyllis E) guard Westinghouse h 448 Newbury
—Jean A Mrs clk WSpfd r 39 Ford
—John F car insp NYNH&H h 131 Spring
—John J (Anna R) letter carrier h 1143 Carew
—Katherine M Mrs married George W Becker
—Lester H insp AmBCorp h 24 Monroe
—Lillian E Mrs h 80 Wilton
—Louise P wid George C r 24 Monroe
—Margaret A married Patrick G O'Connor
—Marian B pvt sec (411) 145 State r 17 Spruce
—Mary E h 414 Chestnut
—Mary J bkkpr ASCo r 131 Spring
—Mary R married George DeVarney
—Matilda wid Charles laundrywkr 84 Central h 56 Loring

BRADLEY MILTON CO
James J Shea pres-treas-gen mgr Ralph W Crowell sec James H Haskins asst treas mfrs of toys games and educational materials for home entertainment and child education since 1860 74 Park—See p 151
—Milton M (Pearl M) welder Westinghouse h 72 Orchard
—Morse F railway mail clk 122 Chestnut

BRADLEY
—Myron O r 107 Ashley
—Ormond W in US Navy r 188 Oakland
—Raymond G (Bertha M) meter reader WMassElecCo h 325 King
—Rena E clk 53 Elliot h 17 Spruce
—Richard B in US Army r 461 Belmont av
—Richard G rem to CFalls
—Robert C in US Navy r 1532 Bay
—Roosevelt P (Ruth E) mech 2331 Columbus av h 96 Sharon
—Russell in US Army r 49 Hayden av
—Ruth J tchr Willimantic Conn r 17 Spruce
—Sarah A emp 35 Harvard r do
—Shirley J student r 68 Edgemont
—Vernon E (Eveline F) acct Westinghouse h 1532 Bay
—Wallace I in US Army r 461 Belmont av
—Warner W (Rose) miller 56 Main h 188 Oakland
—Whitney L (Lorena Y) insp Westinghouse h 461 Belmont av
—Whitney L Jr (Betty A) in US Army r 23 Leete
—William A (Louise) mach Westinghouse h 207 Edendale
Bradlinski Frederick H mach opr E Longmeadow r 56 Allendale
—Josephine Mrs housekpr r 56 Allendale
Bradlyn Peter F (Martha H) foreman AmBCorp h 35 High
Bradshaw Jennie Mrs housewkr h 40½ Ashmun
—Mary S rem to Boston
—Paul D (Elizabeth) system service man 87 State h at Longmeadow
—William custodian 124 State h 16 Hubbard av
—William h 180 Sharon
Bradstreet George D (Annabelle) maintenance man E Longmeadow h 104 Maple
Bradt Harry died May 2 1945 age 81
—Henry (Muriel C) in US Navy and lwyr Federal Land Bank 310 State h at Agawam
Bradway Adeline r 40 Ingersoll Grove
—Clarence T (Gertrude E) maintenance man SRCo h 11 Cumberland
—Delia wid Clarence F h (7) 51 Saratoga
—Earl F (S Pauline) insp Westinghouse h 34 Brown
—Eleanor B student r 34 Brown
—Elise B Mrs head order dept 220 State h at Feeding Hills
—Ellis M (Helen L) lumberwkr h 33 Beech
—Eudora C clk 123 Florence r 58 Manchester ter
—Foster H slsman SGLCo r 34 Brown
—Francis E (Helen H) toolmkr CVMfgCo h 23 Worcester 10
—Frank M died Mar 17 1945 age 73
—Frank M Mrs (Leah H) died May 10 1944 age 56
—Georgianna B wid William C r 23 Worcester 10
—Helen H Mrs comptometer opr MCCo r 23 Worcester 10
—Irving C (Agnes J) h 58 Manchester ter
—Jean E service observer TelCo r (7) 51 Saratoga
—Kathryn C r 76 Dwight rd
—Lena r 992 Main
—Leon F (Carol B) foreman E Longmeadow h 118 Shawmut
—Mary A wid Francis L rem to Monson
—Mase L (Laura D) slsman SGLCo h 196 Belmont av
—Phyllis R in SPARS r 1600 Parker
—Reginald W (Marion J) in US Coast Guard r 40 Ingersoll Grove
—Ruth J wid Raymond F r 1600 Parker
—Sena r 34 Auburn
—Sybil G Mrs h (25) 786 State
—Thurston F (Patricia A) ins agt 182 State h 27 Clifford
—Wendall E (Elizabeth S) elec emp 47 Sunapee h 198 Davis
Brady Alice B grinder VNCo r 760 Chestnut
—Alice M married Thomas B Devine
—Anna T steno Westfield h 142 Mooreland
—Annah E librarian AmIntCol r 25 Westford av
—Bernard D in US Navy r 760 Chestnut
—Edward P (Marion R) in US Army h 1750 Dwight
—Elizabeth M r 142 Mooreland
—Francis (Alice C) fireman SFD h 44 Johnson
—Frank V (Lillian M) printer h 17 Banbury
—G Raymond (Gertrude H) mach opr AmBCorp h (7) 13 Holland
—Gertrude T nurse US Army and 760 Chestnut r do
—Irene M emp Dept of Health h (6) 11 Marble
—James emp 33 School r 46 do
—James P (Ella T) guard H County Jail h 38 Ledyard
—Joseph P in US Army r 760 Chestnut
—Leo C (Aline) emp AmBCorp h 430 Plainfield
—Margaret library asst 220 State h at Agawam
—Margaret M clk (137) 36 Court h 760 Chestnut
—Marion R Mrs clk A&PCo r 1750 Dwight
—Mary r 180 Union
—Paul W (Catherine) in US Army r 79 Belle
—Peter (Louise L) policeman h 38 Webber
—Rose M wid James T r 119 Farnsworth
—Thomas F in US Army r 760 Chestnut
—William (Ethel B) in US Navy r 60 Cambridge
—William F in US Navy r 44 Johnson
Braese Esther B wid Richard E h 101 Brandon av

• American Oriental
• Wiltons
• Axminsters
• Broadloom
WHITE RUG CO. Mill Agents
1123 State Street - Springfield, Mass.
TELEPHONE 2-8058
• Expert Repairing
• Refinishing
• Storing
• Demothing

SALES
RENTALS
MORTGAGE LOANS

EDW. J. MURPHY CO., INC. - REALTORS
1537 MAIN STREET - Telephones 3-3147, 3-3148

MANAGEMENT
APPRAISALS
INSURANCE

—Richard E died Oct 13 1944 age 41
—Richard E Jr in US Navy r 104 Branden av
Braf Jack (Theophila) (Martha's Dress Shop) 1792 Main h 85 Jefferson av
—Theophila Mrs asst mgr 1792 Main r 85 Jefferson av
Bragdon Chellis S (Millicent B) toolmkr Westinghouse h 153 Monrovia
—Hazel B nurse 54 Cumberland h do
—Marshall H (Elspeth M) editor S Republican h Undine cir
Bragg Anthony (Flossie W) molder 9 Roseland h 200 Quincy
—Clarence B (Violet F) grinder Westinghouse h (24) 413 Belmont av
—Elizabeth F clk 76 Page blvd r (8) 6 Kenwood pk
—Elsie J Mrs bkkpr 1484 Main h 248 Locust
—Elsie M Mrs h (8) 6 Kenwood pk
—Fred A (Mary B) osteopath (408) 146 Chestnut h 192 Belmont av
—Gertrude E linotype opr 9 Andrew h 32 Clifford
—Harold W (Isabelle E) grinder Westinghouse h 372 Dickinson
—Herman A slsman 40 Albany h 616 White
—James S r 200 Quincy
—Merrill F rem to Waitsfield Vt
—Phoebe wid James r 30 Sachem
—Ralph H in US Army r 248 Locust
—Richard H in US Army r 372 Dickinson
—Robert D in US Army r 372 Dickinson
—Thelma A steno 427 Liberty r 248 Locust
—William H (Grace L) watchman StRy h 41 Beech
Bragga Joseph (Maria) mach repair man LM&SCo h 63 Devens IO
—Joseph Jr (Elaine L) mach opr AmBCorp h 232 Orange
—Olivia M tester LM&SCo r 36 Devens IO
Braica Anthony G (Elizabeth E) chauf S Union h 163 Bloomfield
—Antonio (Cora) h 422 Main
—Carmen A office sec (307) 145 State r 42 Porter
—Evelyn E chemical opr 644 Monsanto av IO r 84 Orleans
—Felix A (Ethel I) lithographer MBCo h 87 Fern
—Florence L floor walker 1454 Main r 42 Porter
—Gerald J (Rita I) in US Navy h 9 York
—James G pressman USEnvCo r 84 Orleans
—James L (Mary J) trucker USA h 19 Beacon
—Jean C slswoman 1414 Main r 19 Beacon
—Joseph T (Helen L) in US Army r 141 10th
—Lena C comptometer opr G&BMfgCo h 54 Cumberland
—Louis presser 395 Dwight r 422 Main
—Louise A mach opr 395 Dwight r 422 Main
—Louise R mach opr AmBCorp r 42 Porter
—Luigi (Agnes) h 42 Porter
—Marguerite A bkkpr 195 State r 42 Porter
—Michael A (Anna M C) boxmkr USA h 64 York
—Mildred C married Carl Taylor
—Millicent A emp USA r 49 Loring
—Rita I Mrs insp 56 Main r 9 York
—Rose wid Michael matron E Longmeadow h 49 Loring
—Teresa wid Vincenzo h 84 Orleans
Brainard Charles W (Irene W) elec CFalls h 350 Dickinson
—Leonard S (Miriam) rem to Detroit Mich
—Norman A ins agt (607) 1387 Main h at Longmeadow
—Rosa wid Charles r 228 Belmont av
—Walter J repair man 55 Stockbridge h 9 Woodworth av
Brainerd Frances J (The Pilgrim Shop) 79 Stockbridge h do
—Genevieve J wid Raymond tel opr Spfd Nat Bank h 99 Federal
—Howard O (Barbara B) emp Westinghouse r 4 Rittenhouse ter
—William F (Ruth J) eng AmBCorp h 41 Forest Park av
Brais Ernest J (Florence M) emp CVMfgCo h 189 Main IO
Braman Arthur H [illegible]rma M) rem to E Longmeadow
—George H (Helen [illegible]) in US Army r 52 Nelson av
—Helen F Mrs slsw[illegible] 1502 Main r 52 Nelson av
—John W janitor 137[illegible]
—Joseph W slsman r 3[illegible] Ayers
—Thomas E (Edna R) h 22 Dear[illegible]
—Wallace H died Apr 28 1945 age 58
Bramble Alice Mrs r 1827 Main
—Julia D wid William E r 24 Sumner av
Bramham Mildred P Mrs tchr 424 Armory r 210 Dayton
—Roderick (Mildred P) clk USA h 210 Dayton
Bramley Edward J (Minnie S) setup man 55 Stockbridge h 21 Alden
—Minnie S Mrs clk 1379 Main r 21 Alden
Bramson Fannie M wid Mendel r 123 Melha av
Bramwell Doris clk 101 Taylor h at Hazardville Conn
Branagan John (Cora) polisher MDFCo h 78 Alexander
Branch Evelyn E Mrs rem to Florida
—Gennie (Lilly L) emp CVMfgCo h 29 Andersen rd
—Gerald (Amy) bagger USRCo h 1 Shaine cir

—Levi M (Mattie B) emp USA h 200 Quincy
—Levi R r 200 Quincy
—Robert (Sallie I) sta fireman B&A h 108 Patton
—Sallie I Mrs janitor Third Nat Bank & Trust Co of Spfd r 108 Patton
Branchesi Bruno A in US Army r 6 Sackett pl
—Giacinto (Ida) emp (910) 1387 Main h 6 Sackett pl
—Linda M emp 30 Taylor r 6 Sackett pl
—Mando P in US Army r 6 Sackett pl
—Yolanda M clk USA r 6 Sackett pl
Branchini Aldo (Alfonsina) gardener h 17 York
—Walter R in US Navy r 53 Grover
Branconnier Herman J (Cora B) railway mail clk h 20 Merwin
Brand Alexander M (Alice H) emp USEnvCo h 152 Central
—Maude B wid John W B h (5) 179 Long Hill
—Thomas T clk 195 State h at Longmeadow
Brandhurst Charles F r 134 Monrovia
—Harry mach 55 Stockbridge h 134 Monrovia
Brandi Silas janitor h 10 Vine
Brandoli Amando G (Caroline M) auto mech 16 Bliss h 1233 Carew
—Augusto (Delia) h 139 Pendleton av
—Emma folder 93 Orleans r 139 Pendleton av
—Lawrence (Brandoli's Garage) 501 Taylor r 139 Pendleton av
—Mary E stitcher 93 Orleans r 139 Pendleton av
—Raldo J mech WSpfd r 139 Pendleton av
Brandoli's Garage (Lawrence Brandoli) 501 Taylor
Brandon Curtis (E Barbara) in US Army r 22 Vinton
—E Barbara Mrs clk S Hospital r 22 Vinton
Brandt Charles W (Erma L) in US Army r 234 Allen
—Esther L clk USA Armory sq h at Holyoke
—Gladys r 1827 Main
Braney Helen K Mrs hairdresser r 48 Wilmont
—William R freight condr B&M r 45 Malden
Branham June mach opr 44 Taylor r 36 Brown
Brannigan Ann r 27 Elliot
Bransfield Belle tchr 1300 State r 15 Mattoon
—Mary wid Timothy h 26 Summit
—Mary E associate eng USA r 26 Summit
Brant William C (Jane A) fieldman 294 Plainfield h at WSpfd
Brantley Elizabeth Mrs presser 84 Central r 16 Hubbard av
Brass Bowl Kitchen (Clara G Howland) conf mfrs 21 Chase av
—Clifford H died Oct 8 1944 age 72
—Franklin emp MDFCo r 32 Mattoon
—Howard E (Julia C) emp CVMfgCo h 28 Fort Pleasant av
—Margaret L wid Weslie C h (4) 38 Roseland
—Robert W in US Navy r (4) 38 Roseland
—Weslie C died Jan 31 1945 age 46
Brassard Anna wid Alfred C h 6 Portland
—Annette L asst cashier 1454 Main h at Chicopee
—Annette L steno USA Armory sq h at Holyoke
—Claire M slswoman 1454 Main h at Chicopee
—Elizabeth wid Philip L r 49 Portland
—Eloise E clk USA r (9) 659 State
—Elva clk B-DCBCo r 35 Howard
—Emil mech 32 Patton r inq do
—Emile R died Jan 12 1945 age 49
—Ethel wid Emile R emp AmBCorp h 38 Vinton
—Everest in US Navy r 63 Waverly
—Henrietta L clk USA Armory sq h at Chicopee
—Henry (Ruby F) timekpr AmBCorp h (9) 659 State
—Henry A (Mae L) painter emp 225 Gillette h 35 Howard
—Peter R (Agnes E) roofer 31 Park h 49 Portland
—Rene J (Rita A) mech 32 Patton h 208 Ambrose
—Roland V in US Navy r 6 Portland
—Russell H rem to WSpfd
Brast William W (Jean T) rem to NY
Bratcher Edith Mrs emp USA h 33 Pendleton av
—Howard (Cora M) truck driver 167 Bridge h 819 Worthington
Bratton Fred G prof S College h 88 Fenwick
—Fred G Mrs Mildred S died May 1 1945 age 54
Braudy Samuel D (Anne E) (City Opticians) (4) 1660 Main h at Longmeadow
Brault Albert L (Maude E) (Traveling Plumbing Shops) 431 White h 60 Brunswick
—Angelique wid Lawrence died Feb 18 1945 age 82
—Betty E steno S Safe Deposit & Trust Co r 945 Allen
—Clovis E (Mary A) lieut SFD h 58 Gillette av
—Jeanne r 40 Locust
—Joseph A (Marie B) clk PO h 99 Eddywood
—Lawrence D clk VNCo h 98 Noel
—Lawrence W Mrs (Helen E) died Apr 3 1945 age age 60
—Madeline F clk USA h (4) 22 Winthrop
—Marianne I bkkpr 7 Worthington r 60 Brunswick
—Maude E Mrs bkkpr 431 White r 60 Brunswick
—Maurice A (Innocence E) butcher H L Handy Co h 86 Fernwold
—see Breault
Braun John W (Irene A) toolmkr Westinghouse h 469 Newbury

Brawn Albert H (Anna J) chauf WSpfd h 25 Brown
—Helen I Mrs married George Parks
Bray Althea F clk 1477 Main h at WSpfd
—Charles W (Grace E) commissioner Hampden County 37 Elm h at CFalls
—Earl L (Hannah P) repairman TelCo h 1089 Allen
—Eliza Mrs r 73 California av
—Eseulene B married Stanton F Roberts
—Hattie C wid Horace L died Oct 20 1944 age 80
—Laura V librarian 204 Boston rd h 147 Belmont av
—Louis H (Victoria M) insp USA h 109 Pine Grove
—Milton F (Mildred C) mgr USRCo h 16 Garden
—Robert L (Joyce G M) monotype opr 340 Main h at Granby
—Wilfred collector S Union r 45 Pearl
—William H (Catherine S) clk 1295 State h at Southampton
Brayman Guy janitor r 129 Monroe
Brayton Clayton C (Grace E) painter Westinghouse h 58 Phoenix
—Edna R complometer opr SDFCo r 50 Cherrelyn
—Estelle M housekpr 315 College r do
—Henry A (Flora A) painter Chicopee h 50 Cherrelyn
—Kenneth L (Rose A) welder Westinghouse h 1865 Roosevelt av
—Myron J (Catherine M) assembler WSpfd h 15 Stafford
—Seymour E (Alma G) janitor H L Handy Co h 52 Mason
Brazeau Alcide P (Elizabeth M) in US Army r 89 Shamrock
—Elizabeth M nurse 89 Shamrock r do
—Helen L tchr 53 Elliot h at WSpfd
—Louis J (Christine) cutter Chicopee h 79 Wilbraham av
Brazee Albert C in US Navy r 5 Grace
—Alfred F mach emp 133 Union r 122 Chestnut
—Amelia Mrs mach opr AmBCorp h 5 Grace
—C Franklin in US Army r 5 Grace
Brazeil Francis J in US Army r 35 Elliot
—James A (Helen T) h 35 Elliot
Brazel Thomas F (Della A) furn rms 176 Maple h do
Brazell John A (Nona D) foreman USA h 116 Spring
Brazke Herman in US Marines r 21 Auburn
—Julius (Lena) mach IMCo h 21 Auburn
Bready Edwin M in US Navy r 63 Littleton
—Francis O (Madeline M) rem to N Wilbraham
—Frederick J in US Army r 63 Little
—George W (Emily G) h 37 Pembroke
—Joseph H (Lillian R) eng NYNH&H h 92 Barber
—Joseph W (Carrie M) emp 37 Pembroke h 63 Littleton
—Armand J (Jean W) mgr 503 State h 21 Sheldon
Breault Alice D Mrs died Aug 25 1944 age 34
—Damien H (Rose A) teller S Institution for Savings r 127 Trafton rd
—Irene R clk TelCo r 23 Farnsworth
—Josephine M Mrs nurse (6) 820 State r do
—Lionel L (Theresa C) bookbinder 29 Worthington h rear 12 E Hooker
—Peter V (Josephine M) janitor 1379 Main h (6) 820 State
—Raoul E (Antonia O) emp 74 Bridge h 48 Grove
—Raymond H (Lauretta B) service eng AmBCorp h 48 VanNess
—Urban W (Rita E) mach opr Westinghouse h 251 Edendale
—Wilfred E (Leonie D) janitor 1170 Carew h 23 Farnsworth
—see Brault
Breck Bldg 119 Dwight
—Dorothy R steno 43 Vernon r 1035 Berkshire av IO
—Edward J (Gertrude O) v pres-gen mgr John H Breck Inc 115 Dwight h 24 Oxford
—Edward W clk Hartford Conn r 1035 Berkshire av IO
—Elizabeth M wid Patrick H h (7) 97 Spring
—Frances (Emma) h 35 Commonwealth av
—Frederick E (Dorothy M) instructor Hartford Conn h 1035 Berkshire av IO

BRECK JOHN H
(Elizabeth R) scalp specialist (515) 31 Elm and pres-treas John H Breck Inc 115 Dwight h 26 Orlando—See pp 144, 214
—John H Jr in US Army r 26 Orlando

BRECK JOHN H INC
John H Breck pres-treas Edward J Breck v pres-gen mgr M Constance Breck sec-asst treas manufacturing chemists 115-119 Dwight—See pp 144, 214
—Joseph M (Helen) foreman E Longmeadow h 27 Surrey rd
—M Constance sec-asst treas John H Breck Inc 115 Dwight r 26 Orlando
—Raymond A r (7) 97 Spring
Breda Donato (Santa) h rear 101½ Ashley
Breding John A (Lora L) emp 60 Cypress h 216 Oak Grove av
Breed Arthur J died Sept 25 1944 age 49

PARK CLEANERS AND DYERS, INC. Office and Works: 106 Kensington Ave.
"Dry Cleaning As It Should Be Done" Springfield, Mass. - - PHONE 6-5476

RADIO STATION WSPR 1270 K.C. *The Friendly Voice of Western New England*
63 CHESTNUT STREET

BREED LEWIS B (Alma Y) treas W S P R Inc 63 Chestnut h 72 Harvard—See top lines
—Tolbert A in US Merchant Marine r (20) 16 Patton
Breen Agnes S clk MBCo r 29 Avon pl
—Louise rem to California
—Margaret F wid Daniel W died Dec 8 1944 age 83
—Roswell P painter h 14 Pendleton av
—Walter D h 464 Union
Breese Harold S (Edna M) maintenance man 21 Clinton h (8) 2141 Main
Bref Jacob D (Tiel F) cutter CFalls h 85 Jefferson av
Brega Antonio G (Catherine G) mach's helper IMCo h 195 Tyler
—John F in US Navy r 195 Tyler
Breglanes Charles K clk AmBCorp r 111 Cass
—George in US Army r 111 Cass
—James (Rita) h 111 Cass
—Peter in US Army r 111 Cass
Breglio Adeline Y married Thomas Dunn
—Bdg 353 Dwight
—Casa Inc (Breglio's Restaurant) William P Breglio pres Pasquale A Breglio v pres-treas Mrs Filomena B Breglio sec 355 Dwight
—Filomena B Mrs sec Casa Breglio Inc 355 Dwight r 353 do
—Frances C tchr Ludlow r 26 Portland
—John B (Carmela M) h 26 Portland
—John E (Patricia) in US Army and mgr 355 Dwight r 353 do
—Pasquale A (Filomena B) v pres-treas Casa Breglio Inc 355 Dwight h 353 do
—Vincent A (Marian H) reporter S Evening Union (310) 1618 Main h at Chicopee
—William P (Eileen A) pres Casa Breglio Inc 353 Dwight h 10 Glendell ter
—see Brunelle
Breglio's Restaurant (Casa Breglio Inc) 355 Dwight
Bregman Max clk 1443 Main r 78 Narragansett
—Rose wid Harry h 78 Narragansett
Bregoli Arthur E (Rose M) emp E J Pinney Co h 388 Franklin
—George J clk B&A h 64 Manhattan
—Lenzi wid Pompey r 64 Manhattan
—Louis P (Mary P) bartender 536 Worthington h 388 Franklin
—Mario (Norma C) shipping clk 376 Birnie av h at WSpfd
—Pompey died Feb 20 1945 age 67
Brehart John M emp Westinghouse h 177 Denver
—Wesley R (Eleanor D) assembler IMCo h 22 Biddle
Brehaut Barbara E married Donald R Meer
—Earl E (Julia A) carp 363 Bay h do
—Henry H in US Army r 363 Bay
—Thomas E in US Navy r 363 Bay
Brehm Anna T emp 140 Chestnut h (3) 310 Dwight st ext
—George F (Delina R) emp 1622 Main h 36 Central
—Mary A r 36 Central
Breier Carl (Alleine) dining room mgr Hotel Highland h 508 Plumtree rd
Breighton Marie L wid Edward h 36 John
Breigweiser Mary wid Frederick r 162 Oakland
Breinig Anna M nurse 54 Cumberland h do
Breitbart Albert N (Estelle G) mgr Whalen Jewelry Co 1386 Main h 17 Avon pl
Breitenfeld Herbert in US Coast Guard r 115 Marlborough
—Margaret K Mrs bkkpr Alfred V Rivest Co r 115 Marlborough
—Otto H (Margaret K) foreman USA h 115 Marlborough
—Ruth P clk 93 Orleans r 115 Marlborough
Bremener Donald (Barbara) slsman 1277 Main r 156 Northampton av
Bremmer James A (Bernice E) mach IMCo h 258 Cooley
—Sarah B wid George W h 183 Boston rd
Bremner George (Dorothy J) in US Navy r 114 Carver
—Jane M wid James h 22 Willard av
—Thomas S in US Marines r 22 Willard av
—William C (Barbara L) in US Army r 11 Walden
Breucher George Jr (Dorothy C) mach adjuster USA h 508 Newbury
Brenda Ernest J emp IMCo h (14) 820 State
Brendolan Ernest (Pierina A) h 20 Newland
—Gemma steno MMLInsCo r 20 Newland
Brengi Anacleto (Mary) baker emp 1294 Columbus av h 64 Fremont
—Claudina mach opr AmBCorp r 64 Fremont
Brennan Anne C file clk AmBCorp r 441 Eastern av
—Anne M Mrs comptometer opr AmBCorp r 36 Cumberland
—Bernard R in US Army r 36 Cumberland
—Catherine T h 24 Olive
—Catherine T wid John F h 23 Clyde
—Charles E (Greta P) checker WSpfd h 49 Queen
—Christopher in US Navy r 28 Ellsworth av

BRENNAN
—Daniel P in US Army r 462 Liberty
—Edward G (Alice P) hostler StRy h (1B) 4 Manor rd
—Edward J (Catherine J) dist mgr 2d fl 182 State h at Longmeadow
—Edwin (Elizabeth S) clk 1423 Main h at Hampden
—Eileen priv sec CVMfgCo r 114 Myrtle 10
—Felix J died June 9 1944 age 68
—George E in US Army r 462 Liberty
—George F (Catherine E) h 462 Liberty
—George T (Frances M) in US Army r (7) 64 Osgood
—Grace N insp 55 Stockbridge r 34 Salem
—Greta E Mrs steno 1277 Main r (6) 3 Piney pl
—Harold P (Anna L) mach Spfd Bronze and Aluminum Co h 121 Washburn
—Helen F h 15 Prince
—Hester nurse S Hospital r do
—James died Dec 25 1944 age 54
—James r 50 E Alvord
—James in US Army r 114 Myrtle 10
—James A in US Navy r 441 Eastern av
—James F in US Army r 133 Parkside
—James H (Mary) emp Park Dept h 96 Washington
—James J in CS Army h 114 Myrtle 10
—Jennie V Mrs r 75 Caseland
—Jeremiah (Pauline) gagemkr AmBCorp h 54 John
—John (Alice) molder HBCo h 276 Armory
—John A internal revenue agt (434) 436 Dwight r 31 Thompson
—John J in US Navy r 23 Clyde
—John J (Helen M) brakeman B&A h 11 Bayonne
—John J (Virginia H) in US Navy r 21 Hyde av
—Joseph in US Army r 114 Myrtle 10
—Joseph (Elizabeth) h 125 Dorset
—Katherine M cashier TelCo r 80 Bradford
—Kathleen M bkkpr 1126 Main h at Hazardville Conn
—Leo A supv AmBCorp r 383 Carew
—M Lillian steno Boston r 114 Myrtle 10
—Margaret wid James died Mar 20 1945 age 56
—Margaret E nurse Mercy Hospital r 462 Liberty
—Margaret F wid Christopher C h 28 Ellsworth av
—Margaret G nurse public schools r 60 E Alvord
—Margaret M steno 32 Spring r 49 Queen
—Marilyn T student r 60 Cambridge
—Marion I wid Thomas F furn rms 46 School h do
—Mary r 80 Colton
—Mary r 1757 Main
—Mary wid Christopher J h 60 E Alvord
—Mary A wid Daniel r 59 Central
—Mary E chief supr visitors Dept of Public Welfare r 34 Salem
—Mary E prin's asst 59 Howard r 15 Prince
—Mary E wid Francis J mach opr USEmCo h 3311 Main
—Mary E wid James r 163 Bowdoin
—Mary Ellen r 20 Sherman
—Mary J r 62 E Alvord
—Mary L chief title closer 124 State h at Holyoke
—Michael F asst mgr Palmer h 405 Main 10
—Michael J eng USA h 62 E Alvord
—Michael J h 80 Bradford
—Nellie T wid James J h 441 Eastern av
—Nora E Mrs nurse 139 Dickinson r do
—Nora H wid James J h 34 Salem
—Patricia R nurse Mercy Hospital r 114 Myrtle 10
—Paul E (Helen E) in US Army h 60 Blake
—Ralph T (Anne M) h 36 Cumberland
—Raymond A in US Navy r 36 Cumberland
—Robert J emp 1490 Main r 441 Eastern av
—Ruth A clk MMLInsCo r 405 Main 10
—Sterling F (Margaret M) in US Army r 29 Glendale ter
—T Edmund (Nora E) dairywkr 302 Locust h 139 Dickinson
—Thomas (Virginia C) in US Army r 154 Russell
—Thomas A in US Marines r 373 Page blvd
—Thomas F (Alice E) elec welder B&A h 133 Parkside
—Thomas J (Margaret) railway mail clk h 50 E Alvord
—Thomas J (Mary A) press opr Westinghouse h 60 Cambridge
—Thomas L (Irene L) h 373 Page blvd
—Virginia C Mrs clk MMLInsCo r 154 Russell
—Virginia H Mrs clk AmBCorp r 21 Hyde av
—Wallace A r 139 Dickinson
—William D (Greta E) emp USA h (6) 3 Piney pl
—William F in US Navy r 28 Ellsworth av
—Winifred F clk (211) 1562 Main h 75 Caseland
Brenner Bertha E bkkpr Holyoke r 953 Liberty
—Bruno F (Hazel J) mach opr AmBCorp r Round Hill
—Gustave h 61 Tilton
—Mary A wid Antone r 77 Sunapee
—William F (Edith D) foreman 53 Hillman h 77 Sunapee
—William R (Elizabeth) baker S College h 953 Liberty

Brent Evelyn G Mrs steno MMLInsCo r 156 Northampton av
—Howard E (Evelyn G) in US Army r 156 Northampton av
Brenton Elmer C (Lillian L) carp h 11 Oak
—Joseph emp USA r 67 Margaret
—Raymond E service man 9 Pearl r 11 Oak
Breor Ernest rem to Hatfield
—Grace K Mrs waitress 111 Worthington h (16) 2295 Main
—Vera V Mrs insp Westinghouse r 353 Newbury
Brereton Archibald G (Bellair Realty Trust Co) 89 Oak h 62 Stebbins
—Dewey in US Army r 62 Stebbins
—Ernestine A office sec 89 Oak and clk 282 Dwight r 62 Stebbins
—Julian P in US Army r 62 Stebbins
Bresaw Madeline radiowkr Chicopee r (1) 28 Morris
—Wilfred J (Alice) emp USRCo h (1) 28 Morris
Bresky Benjamin (Ida) live stock 42 John h do
—Florence E r 25 Thames
—Hannah packer Chicopee r 42 John
—Herman C (Rebecca) traffic mgr Holyoke h 40 Bancroft
—Hyman A slsman MBCo h 17 Calhoun
—Israel painter 26 Thames h do
—Jacob in US Army r 25 Thames
—Mary C r 17 Calhoun
Breslan Maurice P (Stella B) freight loader 21 Cypress h 26 Lexington
Breslin Charles F (Edna J) foreman 1414 Main h 53 Clifton av
Bresnaham Anna insp USA r 47 Hollywood
—Mary mach opr WSpfd r 26 Cherryvale av
Bresnahan Bina E clk 55 Elm h at Holyoke
—Bridie M emp 307 Union r do
—Charles J emp VNCo r 47 Jefferson av
—Daniel J (Mabel B) opr StRy and state rep h 47 Jefferson av
—George F emp VNCo r 19 Franklin
—Helen V insp WSpfd r 49 Ringgold
—James F h 49 Ringgold
—James L (Collin's Tavern) 236 Worthington h at Westfield
—John J rem to WSpfd
—John J (Fae N) lawyer and adjuster Aetna Casualty & Surety Co h 123 Edendale
—John J (Rose A) pressman S Union h 63 Gold
—Josephine r 79 Spring
—Josephine M wid Patrick T emp 233 Carew h 151 Cass
—Margaret married Graham H Fulton
—Margaret A wid James F bev 550 Sumner av h 89 Kimberly av
—Margaret M h (6) 61 Federal
—Mary C r 49 Ringgold
—Michael E stereotyper S Union r 49 Ringgold
—Patrick T r 49 Ringgold
—Thomas F policeman USA r 151 Cass
—William H chauf WSpfd r 49 Ringgold
Bresnan Cornelius F clk 296 Columbus av h 121 Wilbraham rd
Bresnehan Maurice mach opr USA r 30 Mattoon
Bressack Harry B (Hattie B) mgr 1120 Main h 180 Springfield
—Lester (Helen G) r 47 Trafton rd
Bressard Loraine A office sec (314) 44 Vernon h at N Wilbraham
Bressem Albert E (Evelyn M) coil winder Westinghouse h 66 Silas
—Emil A (Jessie F) h 90 Leavitt
—John A (Genevieve) in US Navy h 325 State
Bressette Albert F (Mildred D) in US Army r 2462 Main
—Edward died Sept 4 1944 age 57
—Elizabeth insp USA r 350 Chestnut
—Frank h 276 Ambrose
—Louis I (Mary J) emp city h 350 Chestnut
—Louis J in US Army r 350 Chestnut
—Mary A wid Archie waitress 268 Bridge h (1) 172 Carew
—Mina M wid Edward r 2707 Columbus av
Bressor Arthur J (Frances D) mach opr USA h 87 Monmouth
—Mary E bkkpr Westinghouse r 87 Monmouth
Breton Ernest J (Donalda M) patternmkr USRCo h 45 Milford
—Helen wid Albert mach CVMfgCo r 139 Verge
—Henry E (Almerena) painter emp 7 Market h 1034 State
—Henry L T in US Army r (6) 765 Main
—J Theophile (Emma M) molder CVMfgCo h (6) 765 Main

BRETON JOSEPH E (Eugenie J) general contractor-construction engineer-house painting-plastering-tile and concrete work 52 Fremont tel 2-2481 h do—See p 84
—Odilon J (Annette J) auto wrecker emp 240 Main h 356 Orange
—Pearl A pocketbookmkr 93 Orleans r (6) 765 Main
—Rachel F labeler 45 Warwick r (6) 765 Main

Hard Chromium Plating THOMAS J. MURRAY *Springfield's Largest Platers* Complete Plating Service
964-966 Main Street - West Springfield DIAL 2-3129

HAMPDEN SAVINGS BANK
INC. 1852 1665 MAIN STREET
INDIVIDUAL ACCOUNTS $1.00 to $4000 (PERMISSIVE)
JOINT ACCOUNTS $1.00 to $8000 (PERMISSIVE)

—Theophile molder CVMfgCo r 13 Wilcox
Brett Grace H clk 365 State h at Monson
—Grace L Mrs mach opr VNCo r 369 Wilbraham rd
Bretta Carlo L (Angelina C) in US Army h 95 Butler
—Lorenza A (Alice) h 895 Belmont av
—Tomaso (Amelia) restwkr h 112 10th
Brettell Charles G (Dorothy B) acct Federal Land Bank 310 State h at WSpfd
—Dorothy B tchr 75 Carew h at WSpfd
Brettle Augustus restwkr r 171 Chestnut
Breux Martha C mgr 1846 Main r (5) 47 School
—Philip W in US Navy h (5) 47 School
BreVeglieri Leo L (Rita A) (Springfield Suburban Express) 255 Liberty h 1480 Wilbraham rd
Breveglieri Daniel L (Helen A) r 315 Chestnut
—Louis C (Mildred M) clk PO r 104 Eastern av
—Margaret wid Antonio h 140 Eastern av
Breveleri Marfeso (Elvina) erector 4 Fisk av h at W Spfd
Breverman George slsman r 25 Lexington
Breviglieri George M in US Army r 28 Pearl st pl
—Leo P mech 189 Taylor r 28 Pearl st pl
—Orlando E (Alphonsina M) h 28 Pearl st pl
—Victor H in US Army r 28 Pearl st pl
Brevillieri Louis A (Emily O) mach opr PM&GCo h 18 Priscilla
Brew Margaret J emp 55 Riverview ter r do
Brewer Anson H (Ida L) cemetery supt 895 Parker h 2494 Wilbraham rd
—Bdg 119-125 State
—Charles H Rev (Sadie S) pastor Holy Temple of God in Christ h 27 Congress
—Fred S (Hazel M) acct emp 321 Albany h 65 Manitoba
—Harriet S Mrs tchr 357 Hancock r 117 Buckingham
—Ida L clk Third Nat Bank & Trust Co of Spfd r 2494 Wilbraham rd
—Winthrop C (Violet D) supt TelCo h 44 Sylvan
Brewin Ann K emp WECo h 103 High
Brewster Edith M clk ASCo r 18 Vassar
—Elisha H (Jessie W) r 240 Washington blvd
—Elizabeth r 240 Washington blvd
—Fay L rem to Texas
—Fred A conf 128 Spring r 83 Winter
—William r 1871 Main
—William W (Grace L) rem to Texas
Breyette Josephine Mrs r 17 Mattoon
Brez Sidney (Anna E) mach WSpfd h 48 Olmsted dr
Briatti Lena Mrs seamstress r 2 Arlington ct
Brice George F (Annamae) trucker VNCo r 42 Charter av
—Robert J Jr (Florence E) clk 38 Hampden h at W Spfd
Brick Catherine M r 181 High
—Earl S (Ruby E) in US Army r 34 Carver
—Irene K wid William slswoman 1414 Main h 181 High
—Ruby E Mrs nurse 34 Carver do
—William J in US Army r 181 High
Bridal Shop The (Herman Sadovsky) dresses 1249 Main
Bride Allan F in US Army r 327 St James av
—James J (Frances M) asst mgr 168 Lyman h 1005 Sumner av
—Maurice E (Kathryn G) conf 328 St James av h 327 do
Bridel Charles H (Ethel R) h (55) 40 High
Bridge Alice M died Feb 21 1945 age 66
—Bar Inc Irving H Gruskin pres cafe 64 Bridge
—Beatrice M steno State Dept of Public Welfare h 566 Carew
—Douglas G (Elizabeth F) treas-mgr Hazardville Conn h 223 Fort Pleasant av
—Grover C emp USA r 107 Orchard
—Jeannette G senior clk (546) 196 Worthington r 566 Carew
Bridgeman Harry S h 186 Buckingham
—Marion E r 21 Morningside pk
Bridges Calvin printer emp 29 Worthington and (Mount Provin Press) 60 Walnut h 10 Queen
—Dorothy E priv sec 310 State h at CFalls
—Edith C wid Eugene T died Jan 4 1945 age 69
—Elizabeth wid Dock r 144 King
—Josephine B medical sec (200) 121 Chestnut h (3) 329 Central
—Margaret steno 73 State r 22 Howard
—Thomas (Eileen T) in US Army r 105 Moorland

BRIDGWAY HOTEL
Harry R Nash mgr air conditioned cocktail lounge and restaurant dancing nightly—Mayfair Room 50 Broadway cor Bridge opp Greyhound Bus Terminal tel 6-8341—See p 116

Bridgham Charlotte M student r 174 Westford cir
—F Nelson (Marie B) v pres-asst treas Strathmore Paper Co and pres-treas Day Lumber Corp 45 Fisk av h 174 Westford cir
—Harriette A office sec WSpfd r 174 Westford cir
Bridgman Alyce G Mrs slswoman 1502 Main r 76 Pomona

—Dorothy F in WAC r 76 Pomona
—Edward F (Alice G) slsman 37 Taylor h 76 Pomona
—Harold K (Hortense W) chauf 687 State h (8) 685 do
—James G (Luella M) slsman WSpfd h (7) 976 State
—Kenneth T (Winifred D) mech eng Boston h 64 Dearborn
—Laurence W (Doris B) acct Chicopee h 45 Athol
—Luella M Mrs tchr 51 Homer r (7) 976 State
—Margaret L r 76 Pomona
—Richard C r 74 Walnut
—Theresa W wid Herbert R r 45 Athol
Bridgway Knitting Mills (Vincent T Cammarato and Frederick J Quilitzsch) 105 Bridge retail store 107 do
Brien Wilbur F (Marion R) engineering aide USA Armory sq at CFalls
Briere Alfred A (Catherine A) upholsterer 52 Lowell h do
—Amazier J janitor 1379 Main r 39 Bancroft
—John A (Eleanor L) chauf 440 Worthington h 89 Johnson
—John A Jr in US Army r 89 Johnson
—Leon C (Doris T) freight hand B&A h 26 Washburn
—Norman J in US Army r 477 Belmont av
—Wilfred J (Ida A) assembler WSpfd h 477 Belmont av
Brierley Charles W (Gladys B) mgr auditing dept 1295 State h 48 Newhall
Brierly Hattie F wid Albert H h 59 Buckingham
Briezinack Mary insp AmBCorp r 57 Chapin ter
Brigada Joseph (Irma) ins agt (624) 293 Bridge h at CFalls
Briganti Carmine J (Victoria) benchwkr h 412 Armory
—Esther wid John N Jr h 64 Broad
—John h 72 Broad
—Joseph in US Army r 412 Armory
—Louis mach opr MDFCo r 72 Broad
—Louis in US Army r 412 Armory
Briggs Albert B (Elizabeth J) mach AmBCorp h 48 Firglade av
—Charles H (Adelaide M) chauf Holmes Transportation Co h 2443 Roosevelt av
—Daniel A (Norma L) clk Westinghouse h 44 Brunswick
—Dora M tchr 35 Eastern av r 9 Buckingham pl
—Dorothy S Mrs ins agt (411) 1387 Main h at Blanford
—Earl L (Eleanor E) foreman 1186 State h (19) 986 do
—Earl R (Lillian B) cabinet finisher WSpfd h 44 Sedgelia
—Earle B clk City r 63 Spring
—Edna D J tchr 10 Bowles pk r 9 Buckingham pl
—Elsie L r Hotel Worthy
—Everett A insp AmBCorp r 165 Princeton
—Francis J tire insp USRCo h 1757 Carew
—George far h Old Mill rd
—George D (Grace G) guard 55 Stockbridge h 15 Temple
—Gerald M in US Navy r 20 Leonard
—Harold rem to Bristol Conn
—Irene M Mrs clk (130) 36 Court r 20 Leonard
—J Lawrence (Vivian S) auto mech WSpfd h 57 Hayden av
—Louise R Mrs h (1) 935 Main
—Mabel R wid Wilbur power mach opr 395 Dwight r 22 Mill
—Mary J wid Alson O housekpr r 50 Malden
—Myron C (Grace F) (Independent Taxi Co) 208 Pearl h do
—Myrtle E Mrs bkkpr Third Nat Bank and Trust Co 1391 Main h at WSpfd
—Robert W (Mildred A) mech 721 Worthington h 814 do
—Sarah E Mrs (Arcade Doll Hospital) (205) 167 State r 48 Firglade av
Brigham Alan E (Marjorie M) draftsman USRCo h 196 Locust
—Archie W slsman (512) 1562 Main h at Longmeadow

BRIGHAM COMPANY INC THE
Matthew J Fox pres-treas Gertrude E Shea sec-asst treas women's ready to wear apparel furs and accessories 1365 Main—See p 97

Brigham D H & Company
(The Brigham Company Inc) women's ready to wear apparel furs and accessories 1365 Main—See p 97

—Elizabeth Smith Mrs r 15 Tiffany
—Emma E wid Fred C h 539 State
—Frederick C field man 37 Albany r 33 Stratford ter
—Frederick W (Henrietta S) draftsman CVMfgCo h 263 Redlands
—George painter r 1853 Main
—George H (Josephine L) foreman VNCo h 96 Andrew
—George H Jr in US Army r 96 Andrew

—Howard H in US Army r 33 Stratford ter
—Robert M (Frances) executive asst SGLCo and pres Springfield Junior Chamber of Commerce 134 Chestnut h (X) 29 High
—Viola J sec to pres 132 Birnie av r 68 Dunmoreland
Brigham's Blk 1365 Main
Brighenti Laura seamstress Chicopee r 88 Dwight rd
Bright Benjamin waiter 140 Chestnut r (5) 17 Congress
—Marion G wid Wellington r 192 Allen
—Robert J (Bertha A) prod clk 38 Walter h at Chicopee
—Weston F laboratory technician AmBCorp r 122 Chestnut
Brighton The apts 313 Birnie av
Brightwell John (Laura M) janitor Westinghouse h 43 Catharine
Brightwood Bowling Alleys (Godfrey H Pettazzoni) 2924 Main
—Tavern (Michael J Hally) 2762 Main
—Window Cleaning Co The (Carl Lemmer) 69 Palmer av
Brill Frank in US Army r 28 Leonard
—J Rodney (Ione F) foreman MBCo h 58 Canterbury rd
—Jennie I h 52 Sycamore
—Ruby B wid Roy J r 14 Brunswick
Brillion Victor h 70 Patton
Brinck Alfred F (Myra I) carp 116 Barber h do
—Doris M Mrs insp G&BMfgCo r 21 Montford
Brindley Mary Mrs furn rms 46 Sargeant r do
—Robert J (Mary) emp 7 Worthington h 46 Sargeant
Brinkman Gilbert H (Maude A) mach S Bronze & Aluminum Co h (5) 160 College
—Henry M (Gladys) sand blaster S Bronze & Aluminum Co h 42 Montmorenci
—Joseph W in US Army r 91 Somerset
Brinks Incorporated John Anderson mgr armored cars (310) 168 Bridge
Brinn Harry E mach opr Westinghouse r 2177 Main
—Maude Mrs clk 1351 Main h 632 Union
—Norman L (Marion P) welder Westinghouse h 125 Ardmore
—Phillip I rem to Littleton N H
—Victor H (Josephine A) insp Westinghouse h 542 Union
Brinson Edith E clk Westinghouse r 23 Girard av
Brinton Royal O (Mary V) insp USA h 138 Yale
Briotta Antoinette E sheet metalwkr SRTCo r 92 Melrose
—Cosmo A (Ethel G) (X Cleaners) 579 Belmont av and clk 754 Main h 2713 do
—Daniel in US Army r 19 Morris
—Felix P (Victoria A) lathe opr 45 Warwick h 14 Lombard
—Joseph (Colette) h 92 Melrose
—Mary E insp USA r 92 Melrose
—Michael mail porter B&A r 92 Melrose
—Robert A (Rose A) in US Army r 95 Suffolk
—Vincent in US Army r 19 Morris
—Vincenza wid Andrew h 19 Morris
Brisbois Claire O clk MMLInsCo r (5) 91 Park
—Edmond (Elizabeth) condr B&A h (5) 91 Park
—William W (Lena C) mach BMTCo h 74 Lowell
Briscoe Dorothy A bkkpr CBWWks r (10) 160 Walnut
—John G (Lottie M) set-up man USA h (10) 160 Walnut
Brisk Celia wid Joseph L h 111 Commonwealth av
—Lester clk Feiner Chemical Mfg Co Inc 239 Mill r 185 Leyfred ter
—M Katharine bkkpr 322 Main r 111 Commonwealth av
—Ray Mrs v pres Feiner Chemical Mfg Co Inc 239 Mill r 185 Leyfred ter
—Rose K bkkpr-office mgr 52 Hillman r 111 Commonwealth av
—Samuel (Ray) pres-treas Feiner Chemical Mfg Co Inc 239 Mill h 185 Leyfred ter
—Seymour H in US Army r 185 Leyfred ter
Briskin Hyman M (Lena) h 46 Sumner ter
—Robert H in US Navy r 46 Sumner ter
Brissette Alfred R in US Navy r 49 Morgan
—Barbara E Mrs priv sec Holyoke r 108 Davis
—Claire D married Elbert Barnes
—Harvey E (Flora A) emp City h 49 Morgan
—Leo (Viola) in US Army h 56 Windsor
—Paul (Mary) mach opr SDFCo h 56 Windsor
—Paul R (Barbara E) in US Marines h 108 Davis
—Viola Mrs mach opr VNCo r 56 Windsor
Brisson Adelor J (Agnes R) yardman CVMfgCo h 35 Healey 10
—Lawrence A in US Army r 35 Healey 10
—Leon P L in US Army r 35 Healey 10
—Maurice J rem to Holyoke
—Paul H in US Army r 4 Peet
Bristol Carroll L (Margaret E) sls promoter Taunton h 58 High
—Edward S in US Army (5) 1 Greenwood

WESTERN MASSACHUSETTS ELECTRIC CO.
73 State Street TEL. 4-8211 Springfield, Mass.
Protect Precious Eyesight With Good Lighting

FIELD, EDDY & BULKLEY
1200 MAIN STREET PHONE 4-1112
SPRINGFIELD FIRE and MARINE
LOCAL AGENTS

—Ella A Mrs h (2) 931 Worthington
—Etta Mrs r 1967 Main
—Gilman W (M Elizabeth) sls mgr 559 State h 32 Warner
—Henry M (M Erma) slsman 60 Cypress h 100 Middlesex
—Herbert E (Agnes F) emp 21 Clinton h (5) 1 Greenwood
—Jean Mrs emp 1837 Main r 173 William
—Jennie A r 72 Temple
—Lawrence A (Helen M) insp E Longmeadow h 25 Powell av
Britain Royal F (Ethel L) elec AmBCorp h 117 Northampton av
Britha Edward S clk CVMfgCo r 140 Hampden 10
—Helen N seamstress 125 Main r 140 Hampden 10
—Jennie G benchwkr Westinghouse r 140 Hampden 10
—Joseph J trucker CVMfgCo r 140 Hampden 10
—Stanley (Maria) h 140 Hampden 10
British War Relief Society Alexander Maclean pres 17 Market
Britt Edward P (Minnie) h 33 Central
—John J (Mary C) buyer 1414 Main r 762 Carew
—Mary C h 98½ Fort Pleasant av
—Thomas C prod clk Chicopee r 98½ Fort Pleasant av
Brittain Edward W W (Natalie G) emp city h 24 Barber
—Edward W W Jr in US Army r 24 Barber
—George H (Sarah C) coml trav h 19 Wesson
—James T (Marguerite J) molder CVMfgCo h 22 Barber
—John T (Bertha S) chief rate setter CVMfgCo h 1817 Bay
—Lambert W in US Army r 19 Wesson
—Richard A in US Army r 24 Barber
—Ruth E sorter 89 Main r 24 Barber
—William W (Nellie M) director of play ground City h 55 Ashley
—Windsor M (Edna R) teller S Nat Bank h 43 Edgemont
Britten Charles E (Edith I) signal maintainer B&A h 16 Montrose
—John in US Navy r 16 Montrose
—Philip in US Navy r 16 Montrose
Britton Bernard B bricklayer r (11) 2 Gerrish ct
—Inez D wid William J clk 1414 Main h 135 Dunmoreland
—John F (Lillian A) eng City h 76 W Alvord
—John R (Marie C) bricklayer h 501 White
—Katherine wid Bernard B h (11) 2 Gerrish ct
—Lucy A wid Josiah H furn rms 23 Holyoke h do
—Roy A (Gladys E) in US Navy r 26 Broad
—William M (Rosella D) eng H L Handy Co h 19 Montrose
Brizzolesi Silvio emp CVMfgCo r 61 Greene
Broad Charles (Katherine M) (Charles Broad Tire Co) 77 Dwight h 24 Sumner ter

BROAD CHARLES TIRE CO
(CHARLES BROAD)
GOODYEAR-DIAMOND TIRES
EXIDE BATTERIES
BICYCLES & TOYS
GIFTS & KNICKNACKS
77-79 Dwight tel 2-6231

—Edna Mrs clk 128 Spring r 128 do
—Edward in US Army r 24 Sumner ter
—Jack in US Army r 586 Dickinson
—Katherine M Mrs office sec 77 Broad r 24 Sumner ter
—Leon W (Edna) grocer 128 Spring h 126 do
—Morris (Ida) presser 318 Dwight h 586 Dickinson
—Ruth slswoman 1373 Main r 586 Dickinson
—Ruth wid Isaac r 44 Copley ter
Broadbent Albert F (Elizabeth I) foreman Westinghouse r 874 Berkshire av 10
—Alice C Mrs clk MBCo r 27 Groveland
—Benjamin J (Florence L) r 2167 Main
—Catherine A r 874 Berkshire av 10
—Charles carp h 34 Hamburg
—Elizabeth A married Wesley McIntire rem to Boston
—Eugene C (Alice C) emp CVMfgCo h 27 Groveland
—Eugene C (Florence R) in US Army r 274 Locust
—Florence L Mrs emp 2167 Main r do
—Joseph in US Navy r 27 Groveland
—Joyce student r 2167 Main
—Raymond (Marion) mach opr AmBCorp h 80 Pasco rd 10
—Sanford L (Marion M) maintenance man CVMfgCo h (5) 198 Central
Broadfoot Mina E priv sec 1351 Main h (15) 108 Byers
Broadhead Morgan (Ambrosine) insp Westinghouse h 31 Ozark
Broadhurst Alice L h 151 Sherman
—Austin in US Navy r 165 Buckingham
—Bertha B Mrs sec Wesson Memorial Hospital 140 High r 165 Buckingham
—Edward T in US Navy r 165 Buckingham
—Edward T (Bertha B) judge Superior Court 37 Elm h 106 Buckingham
—Marion H h (116) 758 State
—Robert H (Hannah B) asst prod mgr 95 State h 66 Mill

BROADLOOM
White Rug Company agts 1123 State—See foot lines

Broadway Bdg 105 Bridge
—Bowling Alleys (Paride A Morisi) 82 Broadway
—Office Supply and Equipment Co Michael Gordonstein gen mgr 55 Vernon
—Pet Supply (Charles F Mack) 97 Broadway
—Rooms (Samuel Olden) furn rms 89-93 Bridge
—Theatre (Western Massachusetts Theatres Inc) 101 Bridge
—Theatre Bdg 101 Bridge
Broberg John E (Ellen) sec Spfd Iron Works Inc 8 Amboy ct h 69 Edgewood
Brocher Georgianna M wid Oliver T h 276 Dwight st ext
Brochu Alice mach opr USA r 130 Cloran
—Edward emp USA r 1132 Main
—Edward mach Holyoke h 130 Cloran
—George A (Helen T) pres Springfield Armory Credit Union Armory sq h at Longmeadow
—Georgette nurse emp 1414 State r 130 Cloran
—Henry E (Hortense T) foreman 838 State h at CFalls
—Raymond F (Mildred M) clk PO h 21 Pasadena
—Roland H (Cecile M) chief estimator 38 Walter h at Holyoke
—Wilfred mach opr USA r 130 Cloran
Brock Carrie r 32 Clifford
—Home for Aged Persons (Mrs Ora V Bosworth) 37 Grand
—John D (Isabelle K) rem to New Haven Conn
—Lyman S (Eva S) h 10 Federal ct
—Stanley L (Ethel R) mgr 1880 Columbus av h (3) 17 Holland
—Stephen H (Emily) sta eng 233 Carew h 135 Barber
Brocka Joseph in US Navy r 71 Hill
Brockett Jane married Merton Hibbid
—Ralph W vault custodian Spfd Nat Bank h 393 Union
Brocklebank Ruth L tchr 235 State h at WSpfd
Brockney Delia wid Fred nurse 56 Rosella r do
—Edgar (Lila M) in US Navy h 56 Norman
—Ernest (Emma I) receiving clk CVMfgCo h 26 Pasco rd 10
—Lila M Mrs steno 95 State r 86 Norman
—William J (Rena I) crane opr CVMfgCo h 41 Quebec 10
Brockunier Claire R tchr 49 Chestnut and asst G W V Smith Art Museum r 40 Edwards
Brockway Flora A wid Henry r 143 Belmont av

BROCKWAY SMITH HAIGH-LOVELL CO
Raymond J Finnan mgr wholesale doors sash and mill work 42 Waltham av

Brod Abraham (Rose) barber 105 Worthington h 48 Shawmut
—Rose Mrs slswoman 1434 Main r 48 Shawmut
Brode Charles painter B&M r 22 Brookline av
—Gertrude G mach opr Wall Mfg Co r 22 Brookline av
—Harry h 22 Brookline av
—Ida clk 1320 Main r 22 Brookline av
—Rose L bkkpr 28 Taylor r 22 Brookline av
Brodecki Anthony (Sophie) mach CBWWks h 409 Franklin
—John C (Victoria N) lathe opr Westinghouse h 81 Armory
Broden Allen W (Sybil) mgr 331 Dwight h at Longmeadow
—George A slsman 331 Dwight r inq do
Broderick Agnes M Mrs h 577 Armory
—Anna V r 7 Greenwich
—Bertram D rem to Wilbraham
—Bertram M (Isabelle) rem to Wilbraham
—Carolyn R dept mgr 1451 Main and (Carolyn's) 29 Harrison av h (5) 86 Byers
—Elinor L Mrs draftsman 1694 Main r 31 Fort Pleasant av
—Elizabeth M cashier SPMInc r 193 Worthington
—Ernest E (Mary A) route slsman 294 Plainfield h (6) 15 Jenks
—Francis M in US Navy r (4) 14 Holland
—Frank M (Helen) grinder AmBCorp h (4) 14 Holland
—Harold M (Elinor L) in US Navy r 31 Fort Pleasant av
—Harold W (Gladys) assembler AmBCorp h (1) 13 Holland
—Harold W Jr tool crib atdt MDFCo (1) 13 Holland
—Joseph D clk SF&MInsCo r 105 Clifton av
—Josephine G wid Eugene A died Mar 5 1945 age 56
—Martin (Silvia A) in US Army r 35 Malden
—Michael E (Minnie E) janitor r 31 Sargeant
—Raymond W in US Army r (1) 13 Holland
—Silvia A Mrs priv sec (206) 1200 Main r 35 Malden
—Vincent A (Clare N) h 105 Clifton av
—Walter M (Mary) (Roper and Broderick) (340) 1694 Main h at Chicopee
—William J mach opr USA r 577 Armory
—Winifred C typist AmBCorp r (1) 13 Holland
Brodeur Antonio E (Emma C) rem to Hartford Conn
—Arthur W (Dorothy A) mach USA h 90 Oswego
—Claire L married Edward V Strovle rem to California
—Dorothy M nurse Mercy Hospital 233 Carew r do
—Eugene (Eva) oil burners 19 Alpha h do
—Florence wid Henry A h 131 Prentice
—George D (Beatrice D) insp SGLCo h 137 Johnson
—George P rem to Hartford Conn
—Harold A (Doris E) filer USA h 207 Dwight st ext
—Hector C (Sarah) shipping clk 198 Franklin h 115 Essex
—Henry A died May 3 1945 age 52
—John foundrywkr SDFCo r 81 Alexander
—Joseph E (Doris K) toolmkr AmBCorp h 31 Amber
—Josephat J Rev rem to Southbridge
—Leo J (Angeline L) in US Army r 52 Bancroft
—Leo L (Emma C) mach emp 55 Stockbridge h 73 Dawes
—Louis (Celesta M) freight clk NYNH&H h 374 Franklin
—Lucille E R office sec 63 Chandler r 73 Dawes
—Raymond A (Gertrude E) eng USA h 53 Knox
—Rosanna wid George died Sept 5 1944 age 69
—Theodore chauf Govt r 992 Main
Brodie Edward lift opr WSpfd r 90 Oak
Brodkin Louis M (Sarah K) conf 686 Belmont av h 632 do
—Pauline r 17 Calhoun
Brodowski Alfred M in US Marines r 6 Hampden 10
—Honora K winder Westinghouse r 6 Hampden 10
—Joseph (Catherine K) molder CVMfgCo h 6 Hampden 10
—Karol J (Rhea M) mach AmBCorp h 8 Hampden 10
—Stanley P (Jennie) in US Army r 8 Hampden 10
—Veronica M assembler Westinghouse r 6 Hampden 10
Brodrick Josephine F Mrs tel opr ASCo r 22 Mayfield
—Timothy H (Josephine F) tinsmith USA h 22 Mayfield
Brody Benjamin (Faye) slsman 75 Essex h 65 Oswego
—Celia bkkpr 761 Dwight h 264 Dwight st ext
—Herman (Gladys M) dentist (212) 1597 Main 903 State
—Samuel G (Leah C) dentist (212) 1597 Main h 90 Somerset
Brodye Laura Mrs laundrywkr h 69 Auburn
Broe Gerald D foreman CFalls h 53 Rosella
—Gerald D Mrs (Hazel E) died Apr 9 1945 age 44
Broga Harry W (Bertha M) dispatcher E Hartford Conn h 109 St James cir
—Helen L assembler Westinghouse r 660 St James av
—Iola V wid William W furn rms 67 Mulberry h do
—Kenneth L in US Army r 91 St James cir
—Wilson C (Ethel B) asst eng USA Armory sq h at Westfield
Brogan Edward G (Henrietta M) gen supt VNCo h 278 Berkshire av
—Gaynor P (Ghislaine G) in US Army 278 Berkshire av
—John J (Florence T) tool crib adt VNCo h 52 Colonial av
—John J Jr in US Navy r 52 Colonial av
—Joseph barber 142 Boston rd r inq do
—Mary P steno VNCo r 278 Berkshire av
—Patrick J barber emp 142 Boston rd r 52 Colonial av
Brogue Edward (Minnie E) caretaker WSpfd h 69 Lebanon
—Minnie E Mrs tchr music 69 Lebanon r do
Bromage Anna M comptometer opr H L Handy Co r 44 Pasco rd 10
—Edith G clk SFCo r 44 Pasco rd 10
—Frederick (Maria E) in US Army r 51 Marlborough
—Henry M mgr 649 Main r 44 Pasco rd 10
—Ida E wid Charles h 44 Pasco rd 10
—John W in US Army r 44 Pasco rd 10
—Margaret Mrs r 11 School
—Maria E Mrs nurse A&PCo r 51 Marlborough
—May E priv sec AmIntCol r 44 Pasco rd 10
Broman Paul A (Virginia R) adjuster (511) 148 Chestnut h 439 Gifford
Bromilow John H in US Army r 122 Chestnut
Bromirski Alexander J (Dorothy) painter r 33 E Hooker
—Dorothy Mrs emp AmBCorp r 33 E Hooker
—Grace C tchr 58 Hartford ter h at Longmeadow
Bromley A Jay (Minnie B) h 158 Belvidere
—Ellen V wid William A h 90 Elijah
—William A Jr in US Army r 90 Elijah
—William H (Ruth) rem to Northampton
Bronchini Robert in US Navy r 53 Grover
—Rose wid Raymond h 53 Grover
Bronner Charles F in US Navy r 65 Lyndale
—Felix C (Florence M) mach CBWWks h 65 Lyndale
—Olive priv sec 125 Armory h at WSpfd

Diamonds M. J. KITTREDGE, Inc. Silverware
Jewelry 1354 Main Street Watches

"Better be Safe than Sorry" INSURE WITH
PRESTON AND OLMSTEAD, INC. ALL FORMS OF INSURANCE and BONDS

—Paul J assembler 7 Worthington r 48 Abbe av
—Phillip K in US Navy r 65 Lyndale
—Wesley W r 65 Lyndale
Brono George r (67) 2295 Main
Bronson Helen M bkkpr MBCo h (20) 108 Byers
—Laura M steno Westover Field r 79 Spring
—Miles M (Helen T) h 36 Sylvester
—Theresa wid William D furn rms (3 and 7) 52 Pearl h (3) do
Bronx The apts 28 Sumner av
Brook Aaron L (Bertha W) (B M B Machine Co) 34 Hampden h 18 Sumner av
—Bertha W Mrs clk Gardner r 18 Sumner av
—David (Florence) ins agt PruInsCo h 32 Shawmut
—Earl D (Edna M) chauf Prest-O-Lite Co Inc h 17 Pine Grove
—Earl W in US Army r 90 Pine Grove
—Edith M Mrs bkkpr HC&PCo r 1299 Allen
—Ella M Mrs lathe opr USA r 47 Suffolk
—Ernest A (Nellie E) mach emp 55 Stockbridge h 23 Tavistock
—Frederick (Alice A) h 1168 Boston rd
—George H (Zella) emp 55 Stockbridge h 23 Pine Grove
—Gita wid Mandel r 18 Sumner av
—Hazel M in WAVES r 90 Pine Grove
—John J (Anna E) policeman h (8) 17 Jenks
—Lendell W (Ella M) in US Navy h 47 Suffolk
—Milton E (Edith M) (Forest Park Plumbing and Heating Supplies) 403 Dickinson h 1299 Allen
—Robert P (Jane M) supv Westinghouse h 151 Maynard
—Shirley L receptionist E Longmeadow r 90 Pine Grove
—Wallace R r 23 Pine Grove
—William (May) mach Westinghouse h 90 Pine Grove
—William V (Mildred E) field director Am Red Cross h 130 Wellington
Brookes James E (Doris E) packer AmBCorp h 817 Carew
Brookline The apts 1160 Dwight
Brooks Alice G wid Irving S h 96 Mapledell
—Amos R (Amy T) h 21 Carlisle
—Arthur R cost clk 89 Logan h at Belchertown
—Bank Note Co Joshua L Brooks pres-treas J Loring Brooks Jr v pres-asst treas lithographers and folding box mfrs 140 Wilbraham av
—Bernadette V Mrs emp AmBCorp r 47 Clyde
—Bernice J Mrs h 467 Dickinson
—Bernice M mach opr 1597 Columbus av 151 Lebanon
—Bertha A Mrs r 200 College
—Blanche Mrs r 1737 Main
—Charles paper cutter (802) 29 Worthington h at CFalls
—Clarence R (Virginia J) lwyr (Brooks & Wallace) (822) 1387 Main h at Longmeadow
—Clifford (Ethel M) in US Army r 452 Allen
—Dorothy C r 85 Harvard
—Earl F foreman St Michael Cemetery 1625 State r 587 Worthington
—Edith M wid Josiah D died May 23 1944 age 72
—Ellen F wid Frank H rem to Boston
—Emma D wid Frank L h 106 Grenada ter
—Florence M Mrs mach opr 27 Lyman h 17 Howard pl
—Francis J (Mary E) asst mgr 61 Franklin h 36 Harriet
—Francis W (Anna F) guard USA r 9 Bond
—Frank r (6) 691 State
—Frank A contr 23 Sherman r do
—Frank H (Mary L) hod carrier 97 Bond h 238 Sharon
—Frank P (Albertha J) watchman B-DCBCo h 3512 Main
—Frank S (Olive) eng AmBCorp h 180 Bristol
—Gordon (Mariella) carp VNCo h 145 Colton
—Harold (Harriet E) railway mail clk h 176 Maynard
—Harold G in US Marines r 145 Colton
—Harriet wid Charles W r 209 Chalmers
—Henry C (Elizabeth A) mach adjuster USA h 139 College
—Howard B (May S) mech eng AmBCorp h 200 College
—Isaac C (Mamie) carp Westinghouse h 36 Prentice
—J Loring Jr (Barbara T) v pres-asst treas Brooks Bank Note Co 140 Wilbraham av h at Wilbraham
—John E (Mildred E) dist plant supt TelCo h 240 Norfolk
—John E Jr in US Army r 240 Norfolk
—Joseph F (Bernadette) bartender 732 Main h 22 Central
—Joshua L (Margaret) pres-treas Brooks Bank Note Co 140 Wilbraham av and pres Eastern States Exposition (202) 292 Worthington h 27 Mulberry
—Lawrence R (Lois B) industrial eng AmBCorp h 30 Longfellow ter
—Mabel F h 85 Harvard
—Malcolm r 171 Northampton av
—Marian I married Donald H Benson rem to New Jersey
—Marion E clk (508) 115 State 33 Winthrop
—Mary P r 9 Adams

—Maude A priv sec (260) 121 Chestnut h (6) 103 Pearl
—Men's Shop (David Cowen and Louis G Dramin) 1205 Main
—Mildred E file clk Federal Land Bank r 240 Norfolk
—Morgan T purchasing agt 4 Birnie av r 50 Broadway
—Nathan T watchman 29 Logan h 9 Adams
—Newton E (Ida L) in US Army r 33 Winthrop
—Oliver N r 204 St James av
—P W & Co Inc Earle E Carter mgr investments (816) 1570 Main
—Richard D (Bernice S) (Empire Mailing Co) 103 Worthington h 89 Abbott
—Richard S associate editor S Republican h Undine cir n Stapleton rd
—Robert B (Bessie M) slsman h 111 Fort Pleasant av
—Robert C (Carrie P) carp 788 Sumner av h do
—Roland A (Margaret C) emp G&BMfgCo h 232 Dickinson
—Roland F emp 45 Pomona r 232 Dickinson
—Sadie J Mrs r (3) 16 Bayonne
—Selden G in US Army and lwyr (Ellis Auchter & Kennett) 124 State r 96 Mapledell
—Sheldon B (Marporie) emp 21 Cypress h at Longmeadow
—Tillman C (Edith M) rem to NY
—Virginia F clk 95 State r 47 Clyde
—Walter C supv G&BMfgCo h 209 Chalmers
—Walter J (Mary A) emp USA h 333 Eastern av
—William H Jr (Bernadette V) in US Army r 47 Clyde
—William R in US Navy r 145 Colton
—Winthrop C (Mary M) rem to Bridgeport Conn
—& Wallace (Clarence R Brooks and Dudley B Wallace) lwyrs (822) 1387 Main
Brooksbank Martha E mach opr AmBCorp r 71 Avon pl
—Winnifred R mach opr AmBCorp r 71 Avon pl
Broome James H (Mary J) mgr New Bedford h 163 Middlesex
—William rem to Cape Cod
Brooslin Anna F wid Samuel B (S B Brooslin Agency) (302) 1694 Main h 135 Firglade av
—Ethel S Mrs buyer Northampton r 183 Woodside ter
—James (Pauline) dept mgr 1327 Main h 74 Appleton
—Joseph (Eva) shoe repr 224 Dickinson h 39 Bloomfield
—Milton C r 135 Firglade av
—Miriam bkkpr NY r 39 Bloomfield
—Morris (Ethel) golf ball wkr Chicopee h 56 Kensington av
—Rose E wid Meyer slswoman 513 Sumner av h 402 do
—Ruth married Harry L Clayman

BROOSLIN S B AGENCY
(Mrs Anna F Brooslin) general insurance (302) 1694 Main—See p 126

—Walter E (Ethel S) in US Army h 183 Woodside ter
Brophy Claire M slswoman 543 Sumner av r 17 Biltmore
—Jessie E nurse 111½ High h do
—John W (Claire M) cable splicer WMassElecCo h 17 Biltmore
Broska Beulah E Mrs bkkpr 88 Birnie av r 23 Pennsylvania av
—Frank coremkr 164 Birnie av r 2230 Wilbraham rd
—John emp USRCo h (476) 2132 Main
—Joseph (Beulah E) in US Navy r 23 Pennsylvania av
—Mary wid Teofil h 2230 Wilbraham rd
Brosnahan Gloria M hairdresser 1320 Main r inq do
—M Olive clk 108 Bridge h 14 Summit
Brosnan Annie B wid J Andrew r 26 Vinton
—Cornelius P policeman h 58 Edwards
—Elizabeth Mrs died June 24 1944 age 69
—Francis W (Mary K) policeman h 89 Shamrock
—John A emp Westinghouse h 26 Vinton
—Katherine E tchr 340 Sumner av h 140 Euclid av
—Mary K Mrs nurse Spfd Public Schools r 89 Shamrock
—Michael T (Mary A) supt of mails PO h 134 Littleton
—Minnie A tchr 235 State r 140 Euclid av
Brosnon Clement H (Edna L) in US Army h (2A) 40 Manor rd
—Kathleen wid Daniel emp MMLInsCo h 93 Magazine
Brosseau Alphonse L (Lea M) auto repr 56 Gardner h 29 Carew ter
—Angie wid William C r 17 Phoenix
—Arthur (Aurelia E) mach PM&GCo h (2) 82 Belle
—Camille F (Helen M) letter carrier PO 436 Dwight h at Chicopee
Brossmer Raymond H (Emmie T) field eng Gardner Machine Co (515) 1537 Main h 185 Wellington
Brozzma Michael in US Navy r (6) 54 Patton
Brothers Charles L (Jule) mgr 830 Dwight h 49 Blaine
—Donald S (Gwynedd) mach AmBCorp h 63 Parkside
—Ellen Mrs clk S Union r 23 Arch
—Harry B (Martha) emp 93 Orleans h 19 Thames
—Henry S (Ruth G) h (1) 70 Saratoga
—John P r 30 Albemarle

—Rhoda E rem to Worcester
Broton Edward A (Phyllis) tiremkr USRCo h 33 Butler
Brough Alexander S (Elizabeth) polisher Westinghouse h (5) 3337 Main
—Frederick H (Annie L) h 71 McKnight
—Margaret L clk TelCo r 71 McKnight
Broughall Mayme E wid Thomas F (T F Broughall) 394 Chestnut h 150 Patton
—T F (Mrs Mayme E Broughall) funeral dir 394 Chestnut
Brougham Frank O (Ethel J) foreman 21 Cypress h 27 Appleton
—Pearl R service order checker 295 Worthington h at Holyoke
Broughton Douglas J (Josephine A) v pres Buxton Inc 93 Orleans h 222 Emerson
—Edwin J (Anne W) mach E Longmeadow h 400 Gifford
—Harrell W (Mary V) slsman GBCo h 66 Pomona
—Leon (Rita) emp USA h (9) 105 Magazine
—Louis S (Alice M) (Broughton & Fleming) 194 Pine h 86 Wellington
—Mary H Mrs clk 220 Albany r 31 Malden
—Robert N (Ada F) pharmacist Palmer h 151 Middlesex
—William E (Bessie S) expediter AmBCorp h 60 Catharine
—& Fleming (Louis S Broughton and Clifford D Fleming) grocers and meat 194 Pine
Brouillard Amie (Margaret A) bookbinder WSpfd h (8) 38 Roseland
—Catherine G r 200 Berkshire av
—Euclide J (Annette L) mach opr G&BMfgCo h 51 Butler
—Eva G clk USA r 33 Commonwealth av
—Francis A ships cook r 3234 Main
—Frank L r 95 Catharine
—John N (Ethel M) in US Navy r (8) 38 Roseland
—Raoul B (Eva G) welder emp 417 Liberty h 33 Commonwealth av

BROUILLARD Z W & CO
(Zephir W Brouillard) manufacturers representative of production tools 43 Kenyon

—Zephir W (Gertrude F) (Z W Brouillard & Co) 43 Kenyon h do
Brouillet Doris M clk TelCo r 59 Dresden
—George G mach opr USA r 64 Thompson
—Gloria r 59 Dresden
—Joseph O (Leah) magneto repairs rear 61 Dresden h 61 do
—Lucille C typist 47 Federal r 61 Dresden
—Rene O (Mae) mech 98 Taylor h 59 Dresden
Brouillette Agnes A priv sec MCCo r 106 Worcester IO
—Albert J (Nellie V) slsman H L Handy Co h 39 Villa pky
—Albertine M r 503 Plainfield
—Alfred G (Ida E) mach VNCo h 230 Eastern av
—Alfred J in US Army r 33 McKnight
—Anna E emp MCCo h 51 Pasco rd IO
—Bertha A wid Edmund H waitress h 17 Agate ct
—Charles A (Jeanne M) real est 754 Chestnut h do
—Edouard meat cutter r 2882 Main
—Emile A (Yvonne M) letter carrier h 31 Chester
—Gabrielle wid George H h 34 Donald
—Grace M priv sec MCCo r 51 Pasco rd IO
—Helen J in WAC r 39 Villa pky
—John E (Blanche R) emp Westinghouse h (8) 537 Main
—Leonard E (Marie R) slsman 355 Chestnut h 48 Myrtle IO
—Marie R Mrs emp 1553 Main r 48 Myrtle IO
—Roy C (Marion A) buyer 1414 Main h (4) 57 Federal
—William (Virginia M) h 40 Congress
Brouker Fern emp 95 State r (2) 81 School
Broulliard Artemise S wid Joseph h (2) 18 Wilcox
Broussean Adolph T (Julia I) printer emp 53 Hillman h 32 Saratoga
—Alice r 51 Carew
—Arthur J emp 93 Orleans r 49 Eastern av
—Leo J plumber MCCo h (2) 2141 Main
—Rose r 51 Carew
—Roy L (Muriel I) toolmkr WSpfd h 53 Maynard
—William elec USA r 43 Sargeant
Brouthers Norman O (Pearl M) gage checker USA h 168 Hancock
—Paul E eng AmBCorp r 122 Chestnut
—Paul E (Ellen W) layout eng AmBCorp h 43 Arden
Browender Irving (Minnie G) maintenance man Wilt h 1821 Parker
Browerman Earl (Sadie M) shoes CFalls h 21 Ashmont
Brow Arthur C (Helen F) chauf 17 Princeton h 104 Kenyon
—Raymond r 41 Spring
—Sophia wid Charles h 41 Bradford
Browdy Louis (Celia) slsman 395 Dwight h 108 Groveland
Brower Levi C (Esther E) insp Westinghouse h 29 Fernwold
Brown Abraham mach opr Westinghouse r 72 Prospect
—Adelaide H Mrs tchr 235 State r 9 Temple
—Adelaide L wid Mahlon H h 85 Mass Av

REAL ESTATE RENTALS APPRAISALS
A. C. WHITE, JR., REALTOR
293 Bridge Street Telephone 2-5109
INSURANCE PROPERTY MANAGEMENT MORTGAGE LOANS

FORBES & WALLACE . . SHOPPING CENTER FOR WESTERN NEW ENGLAND

BROWN
—Adeline L h 14 Jenks
—Agnes C wid Howard h 147 Belmont av
—Albert (Ernestine C) janitor CFalls h 481 Newbury
—Albert H (Adelaide H) painter 154 Union h 31 Maple
—Alberta M h (3) 29 Myrtle
—Alexander (Margaret L) mach opr 132 Birnie av r 218 Island Pond rd
—Alice E Mrs r 1123 Sumner av
—Alice J insp 93 Orleans r 36 Northampton av
—Alice S Mrs clk MMLInsCo r 346 White
—Allen F (Mae A) mach opr h 145 Florence
—Alpheus A emp USA r 44 Morris
—Alvin in US Army r 25 Appleton
—Alyce M nurse (6) 220 Carew h do
—Andrew (Margaret) in US Navy h 300 Worthington
—Andrew C (Sadie M) waiter h (12) 43 Franklin
—Ann E beauty shop (406) 1537 Main r 72 Prospect
—Ann M Mrs burrer USA r 30 Sachem
—Anna M tester r 309 Bay
—Anna M slswoman 1414 Main r 58 Bancroft
—Anna M wid Edward L elev opr ASCo h 137 Warrenton
—Anne A clk 1336 Main h at CFalls
—Annette E hostess 77 Market r 87 White
—Arline r 42 Richelieu
—Arline bkkpr Chicopee r 34 Colfax
—Barbara steno 310 State h at E Longmeadow
—Barbara cashier 483 Belmont av r 25 Appleton
—Belle wid Eugene r 463 Belmont av
—Benjamin (Mildred R) toolmkr Westinghouse h (4) 76 Oswego
—Bernice clk H L Handy Co r 22 Howard
—Bernice L Mrs mach WSpfd r 1200 Sumner av
—Bertha L Mrs r 62 Harvard
—Bertha M mach opr USA r 93 Magazine
—Blanche M wid Alexander L h 327 State
—Bruce M (Helen F) clk BBNCo h 17 Orleans
—Bryden C student r 90 Rockland
—Carrie Mrs canvasser r 40 Temple
—Carrie M wid George H h 837 Belmont av
—Charles E in US Navy r 14 Carver
—Charles H (Elizabeth H) in US Army r 24 Bonnyview av
—Charles M (Dorothy) in US Army h 11 Armory sq
—Charles N (Bertha L) coml trav h 37 Newhall
—Charles O (Dorothy E) gasoline end St James blvd c Page blvd h 105 Prentice
—Charles O Rev (Orpha I) pastor St Peter's Episcopal Church h 190 Buckingham
—Charles R in US Army r 481 Newbury
—Charles S (Marie E) mech B&A h 50 Clinton
—Charles T (Marion W) clk B&A h 81 Malden
—Chester W (Martiel W) treas Springfield Finance Co Inc (500) 1490 Main h at Longmeadow
—Clarence D (Verona A) rem to Vermont
—Clarence L (Muriel) slsman h 42 Cliftwood
—Claudia M Mrs mach opr USA r 32 Byers
—Clytie E wid Robert L r 118 Norfolk
—Cora M steno S Hospital r 85 Spring
—Cordelia wid Barney B h 42 Richelieu
—Cordell W rem to Vermont
—Daniel (Grace E) mech G&BMfgCo h 126 Essex
—Daniel D (Marion A) asst to adv mgr 1330 Main h (1) 2708 do
—Daniel F (Julia A) h 700 Sumner av
—Daniel W (Elizabeth H) pressman 340 Main h 78 Gilman
—David (Fannie) (Dwight Market) 45 Saratoga h 34 Colfax
—David H (Eva) tchr 235 State h (7) 85 Sumner av
—David P (Antoinette A) mach opr IMCo h (2) 264 Pearl
—David S (Gertrude V) insp BMTCo h 19 Worcester av
—Dayton C h 44 Myrtle
—Derby Cafe (Frank Blondello) 140-142 Dwight
—Donald in US Army r 214 Walnut
—Donald C in US Army r 1145 Carew
—Donald E in US Army r 133 Dickinson
—Donald J in US Army r 14 Carver
—Donald L (Simone L) emp G&BMfgCo h (27) 8 Waverly
—Dorothy R r 72 Prospect
—Dorothy M r 355 Belmont av
—Edgar A (Ella A) h 64 Bryant
—Edith M clk 8th fl 29 Worthington r 80 Cambridge
—Edith S wid William clk Westover Field h 158 Chapin ter
—Edward (Mary) foundrywkr h 45 Holyoke
—Edward F in US Navy r 4 Salem
—Edward F slsman r 309 Plumtree rd
—Edward H emp Reynolds Metals Co r 56 Breckwood blvd
—Edward P in US Marines r 23 Harlan
—Effie M died May 20 1944 age 63
—Elizabeth wid Sidney r 780 Chestnut
—Elizabeth wid William r (5) 17 Congress
—Elizabeth A Mrs h 61 Monroe
—Elizabeth H Mrs clk MMLInsCo r 78 Gilman
—Ella B wid William T h 90 Merrimac av
—Ellen mach USA r 43 10th
—Elliot C (Lucile C) in US Army h (2B) 6 Manor rd

BROWN
—Ellis R (Mary E) in US Navy r 11 Forest Park av
—Elwood D (Eva F) acct Westfield h 30 Oak
—Elwood H (Alice S) supt MCCo h 346 White
—Ernest emp Westinghouse r 11 Queen
—Estelle M Mrs slswoman 1365 Main r 28 Mansfield
—Ethel matron USA h 100 Quincy
—Etta Mrs r 44 Copley ter
—Eugene A mach opr USA r 122 Chestnut
—Eva A office sec A L Phelps Inc h (8) 29 Myrtle
—Evelyn T clk PO r 145 Everett
—Everett A in US Army r 87 White
—Everett H cribman PM&GCo h 45 Kimberly av
—Fairy P physician (201-204) 175 State h 130 Arvilla
—Fannie J Mrs mach opr USA h (1) 37 Franklin
—Felix A elec Reynolds Metals Co r 71 Edgeland
—Felix K (Sivia L) elev opr h 71 Edgeland
—Flora Mrs housewkr r 1815 Roosevelt av
—Flora M wid Joseph D h 80 Cambridge
—Florence M wid John W h 81 Orchard
—Frances C clk WSpfd r 19 Worcester av
—Frances C Mrs tchr 75 Carew r 196 Norfolk
—Frances M student r 141 Pendleton av
—Francis K (Beatrice) h 87 Manhattan
—Frank (Laura) in US Army r 61 Monroe
—Frank (Lilly M) janitor 543 State h (1) 549 do
—Frank Jr (Bernice L) in US Army r 1200 Sumner av
—Frank A technician r 31 Thompson
—Frank F rem to New Hampshire
—Frank J loader RyEx h 61 Sargeant
—Frank J Mrs (Mabel M) died July 13 1944 age 59
—Frank W (Frances V) opr StRy h 141 Pendleton av
—Franklin (Bessie A) dairyman 294 Plainfield h (5) 218 Pearl
—Fred D (Katherine N) clk Holyoke h 32 Edgemont
—Fred G (Mary T) elec h 53 Thorndyke
—Fred J (Irene E) slsman Boston r 108 Ardmore
—Fred L (Eastern Welding Co) 35 Fairbanks pl h at WSpfd
—Fred L (Alice E) janitor 88 Spring h do
—Fred L (Dorothy) mgr 87 State h at Longmeadow
—Fred N clk 1548 Main r 32 Edgemont
—Fred P (Lilia G) eng B&M h 31 Noble
—Frederick A Rev (Creola C) v pres Cambridge h 396 Walnut
—Frederick G died July 10 1944 age 60
—George pressman PPubCo r 108 Ardmore
—George in US Navy r 117 Jefferson av
—George rem to Holland
—George B (Helena M) tel opr B&M h (15) 10 Wendell pl
—George E (Elizabeth M) supv AmBCorp h 10 Mayflower rd
—George K in US Army r 71 Edgeland
—George R (Ella) eng AmBCorp h 52 Alsace
—George R (Elsie M) foreman AmBCorp h 52 Barber
—George T (Helen T) emp AmBCorp h 117 Jefferson av
—George W h (4) 11 Eagle
—George W (Beatrice W) radio eng Chicopee h 11 Warner
—George W (Eliza A) h 24 Warriner av
—Gerald J in US Army r 154 Myrtle 10
—Gladys mach opr USA r 82 10th
—Gladys I (Elite Beauty Salon) (307) 1383 Main r 837 Belmont av
—Glory C wid Edward K h 237 Bay
—Gordon J r 80 Cambridge
—Grace T clk MBCo r 430 Belmont av
—H Hope priv sec 4th fl 196 Worthington (44) 328 Union
—Haren (Shirley) in US Army r 47 Narragansett
—Harold in US Army r 34 Colfax
—Harold (Doris) insp AmBCorp r 93 Montrose
—Harold C (Louise N) foreman E Longmeadow h 267 Dwight st ext
—Harold P tchr 53 Elliot h at Longmeadow
—Harold V died July 6 age 66
—Harriet h (57) 786 State
—Harriet F clk 1295 State h at E Longmeadow
—Harry (Sophie) assembler Westinghouse h 25 Appleton
—Harry (Sophie) pharmacist 1197 Sumner av h 321 Oakland
—Harry L (Little Red Store) 345 Maple h at Agawam
—Helen Mrs shipper 55 Stockbridge r 143 Belmont av
—Helen wid Benjamin died Nov 1 age 68
—Helen F steno WSpfd r (4) 11 Eagle
—Helen J Mrs h 64 Chilson
—Helen M insp 7th fl 29 Worthington r (5) 220 Carew
—Helen M wid Thomas J furn rms 47 Mattoon h do
—Helen V Mrs tel opr S Union h 4 Salem
—Henry r 15 Mapledell
—Henry B (Eliza) steamfitter's helper city h 43 10th
—Henry F (Bessie W) maintenance man IMCo h 321 Wilbraham rd
—Henry F (Edith P) baker emp 485 Central h 132 King
—Herbert r 1967 Main
—Herbert F (Neta M) letter carrier h 1145 Carew
—Herman in US Navy r 78 Essex
—Horace H (Edith C) h 50 Hall

BROWN
—Howard B (Maude E) associate medical director and physician MMLInsCo h 90 Rockland
—Howard F (Eva A) policeman USA h 353 Wilbraham rd
—Howard W grinder USA r 44 Morris
—Hugh H (Anna C) insp Westinghouse h 34 Plumtree rd
—Ida slswoman 1327 Main r 53 Olmsted dr
—Irene clk 196 Worthington r 23 Derryfield av
—Irene M h 16 Hubbard av
—Iris slswoman 1327 Main r 53 Olmsted dr
—Irl O (J Gertrude) chauf 10 West h 50 Bradford
—Irl O Jr in US Army r 50 Bradford
—Isadore (Sarah) mail porter B&A h 293 Belmont av
—Ivers W (Eva B) hostler B&A h 56 Breckwood blvd
—Jack R (Louise R) mach eng IMCo h 321 Wilbraham rd
—James A (Anna L) tchr 1300 State h 69 Gold
—James E (Isabella B) toolmkr WSpfd h 19 Stebbins
—James M (Gertrude L) emp AmBCorp h (2) 2782 Main
—James W (Elizabeth S) setup man IMCo h 34 Clarendon
—Jane wid Nell C h 108 Ardmore
—Jane C wid James H h 60 Pearl
—Jane R Mrs r 228 Belmont av
—Janice clk PM&GCo r 52 High
—Jean L Mrs died Oct 31 1944 age 59
—Jeanette Mrs pres George Ezekiel Inc (309) 44 Vernon r 42 Merwin
—Jerree F cashier (304) 1387 Main r 42 Cliftwood
—Jerry J (Marguerite M) asst postmaster PO h 154 Myrtle 10
—Jesse emp USA r 245 Walnut
—Jessie S wid Lewis h 87 White
—Joanna G wid Alpheus N h 44 Morris
—John r 2972 Main
—John emp AmBCorp r 2792 Main
—John (Alice E) mach opr r 1123 Sumner av
—John (Bernice E) in US Army h 87 Lebanon
—John A (Ella D) mach opr USA h 45 Summit
—John B waiter 140 Chestnut r 47 7th
—John C doorman 140 Chestnut r (2) 15 Congress
—John C (Eva M) supr WII h 43 Corona
—John E (H Frances) wireman Westinghouse h 17 Bayonne
—John F (Anna M) opr StRy h (1) 2690 Main
—John F (Frances C) railway mail clk h 196 Norfolk
—John H (Nellie E) setup man B-DCBCo h 11 Ambrose
—John J clk B&A r 151 Cass
—John L (B M B Machine Co) 34 Hampden h at Ludlow
—John T agt Mass Society for Prevention of Cruelty to Animals 53 Bliss h at Longmeadow
—John W clk 3251 Main h at WSpfd
—John W in US Army r 37 Congress
—John W (Noney C) clk 436 Dwight h at WSpfd
—Joseph emp USRCo r 30 Salem
—Joseph B (Edith M) tire recapping 609 Main h (E) 100 Maple
—Joseph E (Florence M) emp Westinghouse h 23 Farragut
—Joseph G in US Navy r 145 Everett
—Joseph G emp 55 Stockbridge r 44 Morris
—Joseph N (Ethel R) sta fireman 15 Park h 16 Hubbard av
—Joshua (Minnie F) rem to Vermont
—Julian emp 1156 Main r 177B William
—Julian porter 1095 Main r 98 Orleans
—Julius W (Reba E) h rear 53 Bancroft
—Kate wid Benjamin h 2972 Main
—Kate F wid Fredrick G h 50 Montmorenci
—Kate H Mrs h (44) 328 Union
—Katherine waitress r 2882 Main
—Katherine D Mrs clk MMLInsCo r 44 Myrtle
—Kathleen C Mrs priv sec N Wilbraham h 34 Grant
—Kathleen M linotype opr 32 Cypress r 125 Littleton
—Kenneth E (Lois E) rem to Hartford Conn
—Kenneth P (Muriel H) prod control WSpfd h 36 Pheland av
—L Lyman (Jane O) (Forest Park Radio Co) 405 Dickinson h 69 Pasadena
—L Russell (Mildred M) clk MMLInsCo h 134 MassAv
—Laura N Mrs slswoman 1414 Main h 112 Washington
—Lawrence r (12) 178 Carew
—LeBaron W (Eileen L) foreman AmBCorp h 73 Groveland
—Leonard M (Jeanette) treas George Ezekiel Inc (309) 44 Vernon h 42 Merwin
—Lewis (Elizabeth M) h 14 Wilmont
—Lilia G Mrs bkkpr (501) 44 Vernon r 31 Noble
—Lilian L h (4) 194 Central
—Lindsey C (Dorothy O) rehabilitation officer Newington Conn h 70 Gillette av
—Loretta H Mrs r 274 Pearl
—Lottie G manicure 140 Chestnut r 67 Mansfield
—Louis (Fannie C) (Armory Cafeteria) 9 St James av h 32 Bryant
—Louis (Jennie) h 72 Prospect
—Louise E Mrs rem to New Jersey
—Lucy F tchr 357 Hancock r (4) 194 Central
—Lucy V wid George E h 771 Union

SALES RENTALS MANAGEMENT HENRY M. CLARK CO., REALTORS 100 BROADWAY APPRAISALS TELEPHONE 7-0231 MORTGAGE LOANS

ALBERT STEIGER COMPANY
DEPARTMENT STORE — 1477-1497 MAIN ST.

—Loella wid Fred r 448 Newbury
—Lynn D (Florence) insp E Longmeadow h 55 Arden
—M Eleanor asst mgr 12 Pynchon h at E Longmeadow
—M Josephine flipper USRCo r 73 Essex
—Mabel E insp USA r 32 Lincoln
—Mabel F Mrs r 45 Kimberly av
—Mae E tchr Bradford r 180 Oak 10
—Mamie Mrs h 82 10th
—Margaret DeM r 43 Eddywood
—Margaret J mach opr AmBCorp r 558 Plainfield
—Margaret M married Edward E Peeples
—Maria B matron 1514 Main r 50 Mattoon
—Maria J wid George r 44 Palmyra
—Marion emp 284 Maple r do
—Marjorie E priv sec 132 Birnie av r 4 Darwell
—Martha E mach opr WSpfd r 37 Congress
—Martin chauf StRy r (11) 2147 Main
—Martin J r 1058 State
—Marvin V (Gertrude H) patternmkr Westinghouse h 1040 State
—Mary wid George R r 134 MassAv
—Mary wid John r 61 Essex
—Mary wid Patrick waitress 1414 Main h 28 Ozark
—Mary A clk MCCo r 117 Jefferson av
—Mary A Mrs bkkpr 630 Main r 228 Belmont av
—Mary A wid Joseph P r 19 Kimberly av
—Mary E spinner h 309 Bay
—Mary E wid Julius r 163 Westminster
—Mary K wid William M h 335 Belmont av
—Mary M emp S Hospital r 46 Stockman
—Mary M wid Charles H r 14 Carver
—Mary V Mrs buyer 1365 Main h 14 Summit
—Maryanna G insp CFalls r 41 Morris
—Maud E wid Walter died May 14 1944 age 66
—Maude S wid James F h 157 Bowles
—Maurice emp Westinghouse r 103 Maryland
—Mendall H (Marie B) carp h 64 Marlborough
—Meribah K Mrs childrens librarian Memorial Square Branch Library r 892 Worthington
—Morris (Mildred C) (Armory Doughnut Shop) 502½ Armory r 916 Belmont av
—Myrtle E sec to Harry B Hopson (210) 496 Bridge r (8) 29 Myrtle
—Nancy wid Joseph H r 65 Hancock
—Neal A (Opie N) assembler AmBCorp r 88 Spring
—Nell C fireman SFD r 108 Ardmore
—Nellie E h 50 Dartmouth

Brown Nestor
(Laura M) manager R L Day & Co (817) 1387 Main h 119 Maplewood ter—See p 56

—Nestor Jr in US Navy r 119 Maplewood ter
—Noney A photo blueprint opr USA Federal h at WSpfd
—Nora S wid Harold V h 197 Belmont av
—Norma r 318 Wilbraham rd
—Norma clk (511) 146 Chestnut h at Munson
—Norma Mrs housewkr h 54 Essex
—Norman H (Lillian) in US Army r 321 Oakland
—Norman W in US Navy r 50 Bradford
—Norton R (Elizabeth C) toolmkr E Longmeadow h 95 Wrentham rd
—Oswald A (Anna M) mixer GICCorp h 77 Mooreland
—Patrick J (Catherine T) emp G&BMfgCo h 125 Littleton
—Patrick J (Rose M) boxmkr PPCo h 12 Eagle
—Paul G (Grace E) asst treas G & C Merriam Co 47 Federal h at N Agawam
—Paul H in US Army r 321 Oakland
—Pearl C priv sec (409) 145 State executive sec Republican City Committee (403) 1653 Main and ins 180 Oak 10 r do
—Pearl N dietitian E Hartford Conn r 38 Clement
—Peter J (Agnes M) prod clk DMCo h 23 Harlan
—Phillip A (Dorothy C) in US Navy r 74 Alexander
—Plumb physician (506) 175 State h 39 Brown
—Priscella clk MMLInsCo r 87 White
—Raymond E in US Navy r 52 Barber
—Raymond S billing clk 385 Liberty 45 Kimberly av
—Raymond S (Cora T) slsman ASCo h 69 Westford cir
—Rebecca Mrs housewkr h 105 Quincy
—Remell insp USA r 43 10th
—Reuben emp 45 Saratoga r 72 Prospect
—Richard B in US Army r 112 Washington
—Richard E in US Navy r 12 Eagle
—Richard H Jr (Ruth) in US Army r 58 Catharine
—Richard O (Germaine) mach AmBCorp h 18 Talcott
—Robert (Little Red Store) 34½ Maple h at Agawam
—Robert mach opr r 132 Walnut
—Robert (M Pearl) mgr air conditioning dept 238 Dwight h 36 Clement
—Robert B in US Army r 56 Northampton av
—Robert E slsman r 193 Worthington
—Robert E (Mary L) in US Army h 268 Pearl
—Robert G slsman 37 Taylor h at Haydenville
—Robert J (Madelyne M) in US Navy h 558 Newbury

—Robert L (Eleanor E) in US Navy h 99 Balfour dr
—Robert M (Lena M) slsman h 53 Albemarle
—Robert R (Margaret M) chauf StRy h 558 Plainfield
—Robert S (Meribah K) tel installer TelCo h 892 Worthington
—Robert W (Mary E) clk Westinghouse h 181 Middlesex
—Rodney W in US Army r 81 Orchard
—Roland E mech designer 132 Birnie av r inq do
—Rosaline rem to Portland Ore
—Rose wid William housewkr h 125 Ferry
—Rose A wid Samuel F h 180 Oak 10
—Rose G clk USA Federal h at Easthampton
—Rose M slswoman 1414 Main r 12 Eagle
—Russ Service Station (Russell G Brown) gasoline 134 Walnut
—Russell G (Russ Brown Service Station) 134 Walnut r 42 Alderman
—Ruth I Mrs steno (500) 1490 Main 58 Catharine
—Ruth Z Mrs buyer 1548 Main r 35 Vassar
—Sadie E Mrs emp School Dept h 34 Myrtle
—Sadie I packer USA r 145 Everett
—Samuel r 321 Oakland
—Samuel (Estelle H) assembler Westinghouse h (2) 16 Bayonne
—Samuel E (Phebe F) clk (442A) 436 Dwight h 11 Forest Park av
—Samuel L (Alice G) h 275 Eastern av
—Sarah Mrs drsmkr ASCo r 293 Belmont av
—Seward N (Ann M) in US Navy h 30 Sachem
—Shirley J bkkpr 80 Heywood r 64 Chilson
—Sidney (Ida) meat 1117 Dwight h 1120 do
—Sidney P (Vera F) v pres Alvin W Fuller Inc (200) 44 Vernon and clk G&BMfgCo h 215 Long Hill
—Simone L clk 95 State (27) 8 Waverly
—Solomon B Rev (Mollie) pastor Boston h 78 Essex
—Stanley C (Frances I) slsman 453 Worthington h 19 Harvard
—Stanley C (Ruth) in US Army h 35 Vassar
—Stanley G (Doris L) clk 1295 State h at Wilbraham
—Studio The (Harry Eisenstock) photographers (509) 1331 Main
—T Mary matron 33 Morris h 3 Dale
—Thais R insp r 180 Oak 10
—Theodore R (W Pearl) emp CVMfgCo h 37 Congress
—Theolinda student r 3 Dale
—Thomas in US Army r 125 Littleton
—Thomas (Rose A) slsman h 67 Bradford
—Thomas A (Eva R) mech Hampden h 98 Woodlawn
—Thomas B (Mary A) insp 338 Worthington h 223 Belmont av
—Thomas H (Etta) opr StRy h 53 Hollywood
—Thomas P (Delia M) emp 71 Colton h 46 Stockman
—Velma insp G&BMfgCo r 52 High
—Vera O wid Richard W insp GICCorp h 145 Everett
—Vincent T (Margaret P) toolmkr G&BMfgCo h 40 Linden
—Virginia E steno 133 Union h at W Spfd
—Virginia M laundrywkr r 771 Union
—Vivian E wid Ralph R furn rms 40 Avon pl h do
—Walter A (Blanche P) janitor MCCo h 226 High
—Walter E (Mariann M) service mgr 837 State h at N Wilbraham
—Walter J (Edith A) mach VNCo h 63 Wilbraham av
—Walter R (Sophie) h 31 Washburn
—Warren E (Estelle M) foreman Westinghouse h 28 Mansfield
—Warren E (Irene) in US Army h (16) 364 Belmont av
—Wendell F rem to Vermont
—Willard E (Georgia S) mach opr Westinghouse h 88 Gilbert av
—Willard W in US Army r 88 Gilbert av
—William E (Mary E) car insp NYNH&H h 53 Warrenton
—William F (Alice M) tool grinder PM&OCo h 21 Tracy
—William F (Helen J) watchman DMCo h 56 Northampton av
—William H (Mary M) asst treas The Morris Plan Banking Co of Spfd 48 Vernon h at Longmeadow
—William J custodian City r 73 Horace
—William J (Dorothy) insp USA h 15 Florence
—William M (Julia P) (William P Brown Co) 31 Sanford h 28 Kenwood pk
—William N dish washer r 36 Willow
—William P (Katharine M) (William P Brown Co) 31 Sanford h 78 Randolph
—William P Co (William P and William M Brown) plumbers 31 Sanford
—Winston J (Jeannette R) mach USA h 89 Lyons 10

—Winthrop C in US Marines r 45 Kimberly av
—& Bigelow Robert R Bennett mgr of sales adv (423) 1200 Main
—see Braun
Browne Alice W wid William E furn rms 319 State h do
—Esther H priv sec Federal Land Bank h (2) 109 High
—Frances M in charge accounts receivable 67 Boylston h at Holyoke
—John V Jr (Alice F) engineering asst TelCo h 27 Dartmouth
—Joseph E gardener 67 James r 57 Cherrelyn
—Laurence stock chaser AmBCorp r 122 Chestnut
—Minnie A wid Jay C died Nov 22 1944 age 85
—Rose K wid Harry K clk MMLInsCo h (1) 306 Dwight at ext
—Thomas F h (336) 2142 Main
—William P (Mary) in US Navy r 22 Queen
Brownell Edward A (Grace M) condr B&A h 51 Worcester 10
—Frederick E (Agnes C) glazier emp 42 Waltham av r inq do
Brownhill Charles D (Dorothy P) mech 142 Albany h 25 Ashbrook av
—Edward G in US Army r 31 Pasadena
—Harold R grinder E Longmeadow r 31 Pasadena
—Jennie wid Thomas E h 31 Pasadena
—Violet May steno USRCo r 31 Pasadena
Browning J Roland C (Ruth J) h 27 Mountainview
—Joanna dietitian Boston r 27 Mountainview
—Robert C (Alice H) in US Army h 55 Powell av
—Sarah E wid Thomas C h 51 Littleton
—The apts 17 Litchfield
Brownlee Catherine R Mrs r 75 Horace
—Wallace C r 1056 State
—William W (Lily H) railway mail clk h 1056 State
Brownson Dorothy G rem to Washington D C
—Grace G wid Arr A rem to California
—Helen wid Wendell G r 127 Sumner av
Browsky Albert E (Helen E) in US Army r 96 Pasadena
—Alice W welder Westover Field r 29 Commonwealth av
—Anna T Mrs h 29 Commonwealth av
Broz Vincent (Mary A) carp GICCorp h 11 Pembroke
Brozini Marino (Antoinette) emp MDFCo h 189½ Quincy
Brucatti Vincent J meat cutter 280 Plainfield r (1) 37 Thomas
Bruce Alexander Y (Inez F) h (5) 329 Central
—Anna Mrs housewkr r 5 Woodworth pl
—Annabelle slswoman 258 Mill h 238 do
—Archie E (Martha L) slsman ASCo and State rep h 24 Allen
—Arthur C r (8) 160 Walnut
—Arthur D in US Army r 33 Talcott
—Charles E (Catherine G T) furniture repr and antiques 712-714 Main h (2) 158 Walnut
—Clinton r 72 Temple
—David (Margaret B) planer BMTCo h 32 Talcott
—Della F wid Herbert L h 37 Sargeant
—Edward W in US Army r 24 Allen
—Laurence A (Mary) dental mech emp (440) 1694 Main h at WSpfd
—Minnie B wid Merton r 28 Bay
—Otis P (Dorothy L) emp USRCo h 26 Jones
—Ralph S clk 195 State h at Belchertown
—Raymond E (Evelyn L) maintenance mech WSpfd h (7) 23 Spring
—Robert Jr (Rachel D) plastic opr WSpfd h 18 Long Hill
—Robert A (Margaret P) h (2) 57 High
Bruck Emil slsman 32 Patton r 46 Forest Park av
Brudjuk Joseph J (Aline D) in US Navy h 4 Peer
—Karolina E wid Anthony J r 350 Liberty
Brueck Anna L Mrs r 3 Sumner av
—Donald F (Sarah M) route foreman 117 Carew h 48 Grandview av
Brueckner Alfred C (Etta I) foreman WSpfd h 49 Clarence
—Alfred H (Edith M) in US Army r 49 Clarence
—Edith M Mrs clk MMLInsCo r 49 Clarence
Bruegeman Ella Mrs assembler 39 Logan h 175 Mill
Brug Ellen E r 57 Florence
Bruhn Olaus (Anna M) mach Westinghouse h 172 Dunmoreland
Brumer Max (Adeline) drop forger SDFCo h 598 Carew
Brumfield Samuel T (Doris A) mech SFD h 54 Ionia
Brundage Addie E wid Walter C r 63 Gillette cir
Brundrett Lawrence F (Doris H) clk MMLInsCo h 23 Margerie
—Lucy A wid William H h 114 Andrew
—William H died Feb 15 1945 age 71
Bruneau Dewey (Dorothy) eng AmBCorp h 47 Tyler
Brunell Abbott V (Anita) pres Hotel Clinton 1976 Main r 73 Washington
—Viola I nurse emp 1414 State r (14) 97 Spring
Brunelle Ada D wid Victor J h 64 Lyons 10

We give S&H Green Stamps
Poole's Springfield Managed and Conducted for Over Thirty Five Years

FIELD, EDDY & BULKLEY
1200 MAIN STREET PHONE 4-1112
INSURANCE
Fire -- Accident -- Auto

—Alfred (Ida M) toolmkr CVMfgCo h 318 Main 10
—Alma Mrs h 46 Eastern av
—Arthur J shipping clk CVMfgCo r 383 Water 10
—Belle M h 350 Chestnut
—Catherine wid Joseph r 20 Batavia
—Catherine T wid Hector P r 9 Trafton rd
—Cordelia r 1528 Allen
—Cordelia M wid Joseph h 383 Water 10
—Florence r 327 Bay
—Frederick A shipping clk U S Machine Co r 327 Bay
—George E (Agnes M) in US Navy h 30 Sterling
—George H (Gladys E) supv of Industrial Relations Westinghouse h 20 Orlando
—Harvey R (Annette L) (Central Radio & Electric Co) 616 Carew h 1538 do
—Henry R (Frances M) assembler IMCo h 20 Quebec 10
—Henry V (Harriet M) in US Army 25 Manitoba
—Homer r 327 Bay
—Irene L assembler USA r 59 Spring
—Joseph L (Anne A) painter 36 Dover h do
—Joseph S in US Army h 120 Federal
—Kenneth P in US Army r (8) 251 Sharon
—Leo J meat cutter 8 Kimmon av h 15 E Hooker
—Leo J (Marie L) elec MDFCo and (Brunelle's Electric and Hardware Co) 3131 Main h 6 Grace
—Leo J Jr in US Army r 15 E Hooker
—Leon R (Marjorie M) stereotyper Spfd Union h 150 Lang
—Levi J (Lucy D) assembler IMCo h 270 Centre 10
—Lorette L married Kenneth Rollins
—Louis P (Ellen E) chief 1820 Main h 598 Worthington
—Louise M wid Louis A h 59 Spring
—Mary E cashier 1502 Main r 120 Federal
—Origene E slsmn 341 Dwight r 327 Bay
—Orphelia G h 327 Bay
—Ovila (Anna V) rem to Pittsfield
—Philip H (Ruby E) plumber h (8) 251 Sharon
—Raymond F (Laura A) teller Spfd Nat Bank h 140 Winton
—Rene E (Sophie) assembler Westinghouse h 1372 Dwight
—Selina wid Joseph F rem to Worcester
—V Jeannette clk VNCo r 64 Lyons 10
—Walter A (Rose F) expediter CVMfgCo h 318½ Main 10
—Wilfred F (Helena M) carp IMCo h 34 Hillcrest
—William E (Clara L) chauf 29 Logan h 102 Walnut
—William L in US Navy r 64 Lyons 10
Brunelle's Electric and Hardware Co (Leo J Brunelle) 3131 Main
Bruness August D (Lillian A) tool grinder USA h 43 Palmyra
Brunet Alexander H emp 297 Plainfield r 306 Belmont av
—Paul A (Ellen M) slsman h 51 Avon pl
Brunett Dorothea wid Henry emp 336 Bridge r 607 Worthington
Brunette Adolphus (Ellen) h 27 Shillingford
—Dorothy M r 51 Chester
—Ellen Mrs r 47 Knox
—Ernest A (Mary) in US Army h 29 Warriner av
—Ernest J (Agnes M) chauf WSpfd h 92 Governor
—Estelle S Mrs (Bluebird Beauty Salon) (8) 1660 Main r 21½ Bancroft
—Frank P (Mildred F) h 51 Chester
—George F clk Westinghouse r 64 Governor
—Gertrude I clk TelCo r 51 Chester
—Harold coml trav r 1757 Main
—Harold J (Estelle S) in US Army r 21½ Bancroft
—Harold J (Rita F) in US Army h 68 Colonial av
—John E emp display dept 1320 Main r 195 College
—John J h 64 Governor
—Lodina M Mrs h 195 College
—Robert J (Anna E) painter r 27 Shillingford
—Virginia A clk Westinghouse r 64 Governor
Bruni Rose M nurse 28 Merrimac av r do
—Theodore A in US Army r 28 Merrimac av
Brunnell Anita C r 115 Belvidere
—Julia P wid Fred H h (8) 17 Salem
Brunnelle Marjorie M proofreader S Union r 150 Lang
Bruno Alphonse J (Carmela) emp G&BMfgCo h 426 Eastern av
—Angella M finisher 33 Morris r 128 Bloomfield
—Anthony prets opr Westinghouse h 34 Long Hill
—Carmella M r 128 Bloomfield
—Clara R nurse emp 1414 State 128 Bloomfield
—Frank emp City r 79 Quincy
—Frank A (Rita E) ice 130 Bloomfield h do
—Frank P (Stella T) in US Navy h 25 Bay
—Frank S carp PM&GCo r 837 Main
—Gaetano died Jan 31 1945 age 73
—James V (Nancy E) installer TelCo h 88 Ranney
—Levi J (Yvonne M) maintenance man WSpfd h 350 Chestnut
—Louisa wid Gaetano r 319 Walnut
—Marie L Mrs mach opr 125 Main r 19 Pine st ct
—Mary F comptometer opr GICCorp r 128 Bloomfield
—Michael A died Jan 17 1945 age 77
—Michele (Anna) emp city h 32 Long Hill
—Paul (Marie L) in US Army r 19 Pine st ct
—Peter (Rosina) mgr 1046 Main h 34 Long Hill
—Rocco V (Carmela T) emp 229 Albany h 69 Melrose
—Rosina Mrs shoe repr 1064 Main r 34 Long Hill
—Rosina wid Michael A h 128 Bloomfield
—Thomas S (Enes E) in US Navy h 5 Bloomfield
Brunsell Birger B (Cora E) patternmkr emp 262 Liberty h 67 Orleans
—Eleanor L Mrs steno 296 Main r 102 Yale
—Elmer Q (Eleanor L) in US Marines r 102 Yale
—Martha wid Magnus r 65 Peekskill av
Brunson Alfred grinder MDFCo r 42 Osgood
—Sarah E wid William M h 111 Quincy
Brunswick Bdg 71-81 Worthington
—Reuben (Nellie) in US Army r 2612 Main
—The apts 103-107 Spring
Brunt Charles W (Violet D) drill press opr CVMfgCo h 416 Hancock
—Dorothy M checker USA r 416 Hancock
—Shirley I Mrs emp USA r 33 Cortland
Brunton Daniel B (Agnes M) elec emp 211 Worthington h 39 Stockman
—Delia L emp 30 Westernview r do
—Dennis J (Mary J) tchr 1300 State h 42 Ranney
—Dennis J Jr in US Navy r 42 Ranney
—Flora E wid Thomas E stitcher 33 Dwight h 271 Oak Grove av
—Helen A r 39 Stockman
—Marita student r 42 Ranney
—Martin A (Mildred) in US Navy h 11 Hunt
—Martin C in US Navy r 11 Hunt
—Martin J J (Esther V) h 29 Kendall
—Thomas J in US Navy r 951 Carew
—Thomas M (Grace M) sheet metalwkr City h 951 Carew
Brusnicki Alexander (Czeslawa) mach opr AmBCorp h 29 Washington rd
—Ann clk TelCo r 29 Washington rd
—John M (Sophie B) pharmacist 808 White h 103 Audubon
—Joseph B (Johanna) (Oak Grove Pharmacy) 988 State h 34 Rochelle
—Thaddeus J (Sophie H) mech eng AmBCorp h 16 Churchill
Bruso Alice I (Alice Cleaners) 3160 Main 96 Orchard
—Dorothea M wrapper MBCo r 105 Everett
—Fred W molder CVMfgCo r 515 State
—George J (Ida E) insp USA h 105 Everett
—Ida emp 1976 Main r 105 Everett
—Irving E in US Army r 121 Bond
—Joseph F (Isabelle L) mach opr USA h 27 Grosvenor
—Louis J (Edna G) insp AmBCorp h 95 Bond
—Louis U h 121 Bond
—Mary steno (604) 1387 Main h at Agawam
—Rita M r 105 Everett
—Robert in US Army r 105 Everett
—Samuel J driver 2110 Main r 121 Bond
—Walter H (Alice I) foreman IMCo h 96 Orchard
—William F (Helen E) h 34 Grosvenor
—William J r 95 Bond
—see Brousseau
Brusseau Cecile T clk 21 Cypress h at Feeding Hills
—Pierre (Anita) tire builder USRCo h 6 Fuller ct
Brutnell Alice R tchr 1704 Riverdale h 90 Federal
—Francis K (Bertha J) investigator (15) 36 Court r 444 Carew
—Frank M h 444 Carey
—Helen J tel opr TelCo r 37 Home
—Robert D slsman 155 Lyman h 37 Home
Bruton Barbara A clk 38 Walter r 263 Central
—Clifford J (Agnes C) guard MCCo h 91 Sherman
—Clifford J Jr in US Navy r 91 Sherman
—Dorothy H in WAVES r 91 Sherman
—Katherine E wid James P h (23) 3 Salem
—Raymond D (Elsie J) insp E Longmeadow h (5) 25 Margaret
—Stanley E (Annabel) chauf 327 Maple h 263 Central
Bruyn Gertrude V field sec S Hadley r 92 Magnolia ter
—Mary H Mrs r 92 Magnolia ter
Bryan Anna J Mrs married Francis LaPere rem to Palmer
—Edward M (Josephine M) toolmkr AmBCorp h 47 Clarendon
—Frances E married James D Outhuse
—Helen clk MMLInsCo r 29 Newman
—James in US Marines r 89 Santa Barbara
—Joshua R (Elizabeth) mach Westinghouse h 89 Santa Barbara
—Raymond L (Rose M) mech WSpfd h 13 Willard av
—Selena slswmn 1095 Main r 62 High
—William J in US Army r 33 Girard av
Bryans Alfred S (Dorothy E) policeman USA Armory sq h at Three Rivers
—Dorothy G clk USA Armory sq h at Three Rivers
—Elliott M (Lillian G) in US Navy h 48 Bay
Bryant Abraham L (Catherine M) chauf 10 West h 338 Belmont av
—Albert in US Navy r 46 Colton
—Albert J painter r 22 Malden
—Alfonso (Helen) rubberwkr USRCo r 43 John
—Andrew J (Katherine J) insp Westinghouse h 69 Edendale
—Barbara M stock clk 1477 Main h at WSpfd
—Bathsheba C M wid Orren C r 27 Douglas
—Bertram W (Mary T) foundryman CVMfgCo h 13 Beacon
—Carroll (Ruth G) in US Army r 201 Pasco rd 10
—Carroll W (Cordelia M) foreman SFCo h 201 Pasco rd 10
—Catherine F wid Albert J h 22 Malden
—Charles (Rose) carpet mkr r 27 Sargeant
—Chester A (Mary E) janitor 499 Sumner av h 45 Orlando
—Chester A Jr (Dorothy E) mech G&BMfgCo h 32 Acushnet av
—Daisy Mrs emp USA h 200 Quincy
—Deaso B (Daisy) junior bdg custodian 36 Court h 71 Essex
—Doris M splicer USRCo 143 Essex
—Edna r 149 King
—Eleanor G tire repr USRCo r 67 Ferry
—Eleanor M head cutter 2108 Main r 208 Hancock
—Ellen G married Joseph Guillmette
—Ernest J (Theresa) in US Navy r 45 Orlando
—Florence H wid Henry B h (5) 81 School
—Frances A twyr MMLInsCo r 22 Malden
—Frances R Mrs h 208 Hancock
—Frederick L in US Navy r 208 Hancock
—George A (Marjorie E) emp PM&GCo h 229 Walnut
—Gibson L (Betty) mach opr 334 Columbus av r 45 Orlando
—Harry F (Florence) in US Navy r 45 Orlando
—Hazel r 1871 Main
—Israel sign painter 85 10th h do
—James car cleaner r 33 Grays av
—John G (Abby B) real est (2) 130 Byers h do
—John N in US Army r 10 Quincy
—Lloyd S (Rita M) contract specialist 95 State r 95 Sumner av
—Martin H (Josephine A) shipping clk GBCo h 18 Allendale
—Mary E Mrs r (4) 30 Cumberland
—Mattie H Mrs emp ASCo r 143 Essex
—McCoy (Mattie H) fireman 62 Franklin h 143 Essex
—Melvin (Bertha) in US Army r 68 Rifle
—Myrtle M wid Albert P h 138 Colton
—Norman T mgr 243 Worthington h at Rosendale
—Orren C died May 14 1944 age 83
—Priscilla mach opr USA r 126 King
—Ralph W (Florence T) in US Army r 149 High
—Robertine S Mrs clk 1295 State h at Westfield
—Shirley M clk SF&MInsCo r 45 Orlando
—Thomas W (Beatrice R) mach opr AmBCorp h (1) 13 Jenks
—Thomas W Jr in US Navy r (1) 13 Jenks
—Walter E h 82 Greene
—William mach opr WSpfd r 47 Orleans
—William M (Grace) h 46 Colton
Bryce James A (Margaret H) chief eng 251 Hickory h 61 Ashley
—Katherine A wid Alexander r 232 Edendale
—Katherine G wid George insp USA r 83 Bay
—Lucy E wid Robert K h 47 Wilcox
—Robert H apprentice S Union r 61 Ashley
—William G mach's helper USA r 61 Ashley
Bryda Casmer E (Doris E) grinder MDFCo h 884 Worthington
—Joseph F (Valeria F) grinder AmBCorp h 3 Wilber av
—Stephen J in US Navy r 3 Wilber av
—Theodore J in US Army r 3 Wilber av
Bryden Catherine E wid William T h 83 Bay
—John J (Eleanor C) gang boss USA h 28 Long Hill
—Raymond F (Agnes E) scrap handler MCCo h 77 Arnold av
—Thomas W (Katherine M) chauf 79 Bay and poster adv 83 do r do
—Thomas W Jr in US Navy r 83 Bay
Bryskiewicz Charles (Helen) clk G&BMfgCo h 61 Linden
Bryson Bessie emp 1154 Worthington r do
—Brandon I (Catherine R) emp Westinghouse h 338 White
—John (Era F) slsman 1615 Main h at E Longmeadow
—Joseph r 20 Narragansett
—Mary C emp 138 Pearl r do
—Maude M r 81 Dunmoreland
—Neil (Julia F) h 340 White
—Neil R in US Army r 340 White
Brzezinski John F (Stella J) asst foreman USA Armory sq h at Holyoke
Brzoska Benjamin J floorman USA r 120 Congress

KASKO HOME FURNISHINGS, INC. Have Your Old Washing Machine Rebuilt
1865 Main Street MAYTAG Sales and Service Have it Look Like New Phone 3-3342

REAL ESTATE
INSURANCE
MORTGAGES
APPRAISALS
E. D. JOHNSON CO.
1562 MAIN STREET
Telephone 6-7294

—Edward in US Marines r 120 Congress
—Mary wid Victor h 120 Congress
—Stanley in US Army r 120 Congress
Brzostowski Bruno E mach's helper NYNH&H r 94 Mooreland
—Frank J (Katherine F) mach NYNH&H h 94 Mooreland
Brzybyla Jeanette T typist 21 Cypress h at Chicopee
Brzys Dominica mach opr B-DCBCo r 3 Woodworth pl
—Edward J in US Army r 3 Woodworth pl
—Joseph (Antoinette) emp USA h 3 Woodworth pl
Brzysa Karolina wid Albert J emp 395 Dwight h 617 do
B'Shara Jerome F (Crandall Motor Sales) 568 Main h 16 Los Angeles
—Theda C Mrs mach opr USA h 16 Los Angeles
Bua Philip (Matilda) h 181 Quincy
Buais Joseph (Anna) forger's helper MDFCo h 31 John
Bubien Konstanty (Aleksandra) mach opr MCCo h 10 Ashwood IO
—Stanley in US Navy r 10 Ashwood IO
Bucalo Camela M Mrs assembler B-DCBCo r (1) 674 Main
—Dominic J (Shirley F) tester Westinghouse h 15 Calais pl
—Frank M in US Army r 3310 Main
—Girolamo (Francesca) h 3310 Main
—Thomas A (Carmela M) in US Navy h (1) 674 Main
Buchan Ernest'ne B Mrs div mgr New Haven Conn r (7) 59 Maple
—Robert A (Edith B) pres-treas M H Barnett Co Inc 1277 Main h 168 Thompson
—Robert B in US Army and v pres M H Barnett Co Inc 1277 Main r 168 Thompson
—William L (Ernestine B) slsman 1277 Main h (7) 59 Maple
Buchanan Douglas (Jennie) in US Army r 329 Franklin
—Earl (Nathalie) in US Army r 60 Foster
—Edward A (Anita A) set up man CFalls h 367 White
—Elizabeth priv sec Union Trust Co 1351 Main h at WSpfd
—George H (Luvia E) shipping clk 385 Liberty h 22 Lillian
—James Jr (Margaret Y) asst foreman USA Armory sq h at Wil
—Jennie Mrs bkkpr 80 Worthington r 329 Franklin
—John L (Anna J) mach Hartford Conn h 1105 Sumner av
—Leo R r 15 Lyman
—Myrtle C typist 363 State h at E Longmeadow
—Osborn L (Ruth A) clk CVMfgCo h 47 Putnam cir
—Robert O clk PPCo 47 Putnam cir
—The apts 91 Belle
—Walter (Julia) insp USA h (3) 3004 Main
Buchannan Jessica h (8) 12 Hancock
Buchard Ovila (Josephine) carp AmBCorp r 47 Westminster
Bucher George E h 23 Merrimac av
Buchheim Abraham pres Springfield Sash & Glass Co Inc 28 Belle r 318 Franklin
—Harry emp Spfd Sash & Glass Co Inc h 318 Franklin
Buchholz Clifford M (Frances H) mgr (200) 496 Bridge h at Longmeadow
—Costumer (Oscar H Buchholz) masquerade and theatrical costumes (205) 317 Dwight
—Herman H (Rosel) (Buchholz Sign Co) 32 Taylor h 123 Mulberry
—Oscar H (Eva K) (Buchholz Costumer) (205) 317 Dwight h 122 Bellevue av
—Sign Co (Herman H Buchholz) 32 Taylor
Buchman Aaron D (Goldie) maintenance man h (301) 774 State
—Emil (Sarah) r 17 Olmsted dr
Buchwalter Gussie r 44 Copley ter
Bucinski Walter (Clementina A) emp NYNH&H h (3) 136 Congress
Buck Albert H (Leila P) h 252 Bay
—Donald (Germaine E) in US Army r 69 Oswego
—Frank A Jr (Mary M) in US Army h 70 Stafford
—Frederick C (Irene A) in US Navy h 65 Oswego
—Germaine E Mrs emp 115 Dwight r 69 Oswego
—Helen A h 1391 Dwight
—John (Theresa J) in US Army r 120 Florence
—Mary M Mrs clk 602 Carew r 70 Stafford
—Pearl I Mrs married Stephen F Reiman
—Theresa J Mrs tester Chicopee r 120 Florence
Buckingham Cecelia M wid Ernest M h 192 Walnut
—Charles L prod asst USA r 192 Walnut
—David E in US Navy r 192 Walnut
—Edward (Jennie) h 28 Hancock
—Irene M clk VNCo r 192 Walnut
—Laura E sorter Chicopee r (F) 796 Main
Buckland Grace M wid William C died Aug 11 1944 age 51
—June W in US Coast Guard r 268 Sumner av
Buckle Cyril C r 56 High
—Elaine M married Warren McKinnon
—Ernest A (Susan M) mach Westinghouse h 66 Upland
—Margaret Mrs insp MDFCo r 594 Belmont av
Buckler A E Inc W E Ernest Buckler treas furnished apartments and homes to rent and bldg contr, (B2) 326 Belmont av
—Alice G r 576 Sumner av
—Grace L wid John E h 155 Belmont av
—Irene W cent Provincetown r 475 Belmont av
—Lena wid Alfred E h 475 Belmont av
—Mira J tchr music 570 Sumner av h do
—W Ernest (Cora M) treas A E Buckler Inc (B2) 356 Belmont av and contr 475 do r do
Buckley Abraham O (Grace R) maintenance man GICCorp r 60 Buckingham
—Agnes H wid Edward L h 91 Olmsted dr
—Alice M office sec Office Price Administration r 91 Olmsted dr
—Charlotte C wid Joseph H h 169 MassAv
—Cornelius mach VNCo r 336 Chestnut
—Cornelius A in US Army r 33 Laurel
—Cornelius M in US Army r 15 Rochelle
—Daniel J in US Army r 33 Laurel
—David J (Bridget J) h 22 Wilbraham av
—Dorothy F Mrs nurse 344 Abbott r do
—Dorothy M forewoman USA r 146 Maynard
—Earl J (Claire) in US Army h 19 Laurel
—Earl L (Olive C) mach AmBCorp h 17 Laurel
—Edith E Mrs insp VNCo r 80 Wellington
—Edward F (Beatrice M) mach opr AmBCorp h 221 Osborne ter
—Edward J (Edith E) in US Navy h 80 Wellington
—Edward L in US Navy r 91 Olmsted dr
—Elizabeth G photostat blueprint opr USA Hotel Victoria
—Ellen emp 1553 Main r 96 Union
—Francis (Doris) chemist MCCo r 86 Cedar
—Frank L (Grace M) supv TelCo h 253 Trafton rd
—G Brady (Ellen H) gen agt The Northwestern Mutual Life Ins Co and ins (403) 44 Vernon h at Longmeadow
—Harrison C (Daisy I) lithographer 157 Chestnut h 51 Dearborn
—Helen K priv sec 132 Birnie av h at Wil
—Helen M priv sec UELCo r 91 Olmsted dr
—Herbert F (Sabina G) mach CVMfgCo h 124 Grover
—James B (Mary T) cost acct Westinghouse h 21 Carver
—James B Jr in US Army r 21 Carver
—James F in US Navy r 30 Wareham
—James H (Julia A) ins (207) 44 Vernon h 61 Melha av
—James J in US Army r 15 Rochelle
—Jeremiah J Jr in US Army r 33 Laurel
—Jeremiah M (Margaret J) janitor MDFCo h 33 Laurel
—John (Mary A) in US Army r 151 Bond
—John C (Eva A) crane opr CVMfgCo h 31 Daniel IO
—John E (Mary L) draftsman 132 Birnie av h 188 Locust
—John J in US Army r 33 Laurel
—John J (Dorothy E) in US Navy r 146 Maynard
—John J (Rose R) mach Westinghouse h 180 Lake dr IO
—John J Jr in US Navy r 180 Lake dr IO
—John P (Eva M) foreman Chicopee h 387 Page blvd
—Joseph H died Jan 7 1945 age 63
—Joseph W (Dorothy F) lwyr (533) 1200 Main h 344 Abbott
—Lena J wid William h 59 High
—Lucy E wid John B warper 335 Chestnut h 409 do
—Margaret E wid Joseph W h 30 Wareham
—Margaret J clk Reynolds Metals Co r 387 Page blvd
—Mary emp 216 Central r do
—Mary A Mrs comptometer opr A&PCo r 151 Bond
—Myles D (Catherine M) signal maintainer 57 Liberty h at WSpfd
—Norbert S eng NYNH&H r 122 Chestnut
—Patrick J (Mary J) emp city h 16 Rochelle
—Rose L tchr 235 State r 32 Kenwood pk
—Sarah M wid Hugh J h 32 Kenwood pk
—Theodore E (Dorothy E) in US Army h 47 Tyler
—Thomas A in US Army r 30 Wareham
—Thomas A (Gladys A) mach AmBCorp h 46 Bartlett
—Thomas A (Margaret H) pres-gen mgr Buxton Inc 93 Orleans h at Longmeadow
—Thomas F in US Navy r 21 Carver
—Thomas J in US Marines r 59 High
—Thomas T in US Army r 33 Laurel
—Timothy P emp G&BMfgCo r 31 Laurel
—William F (Helen E) foreman Westinghouse h 190 Locust
Buczacki John S (Mabel M) tailor 98 Wilbraham rd h 1491 do
Budd E Ruby tchr 300 White h (8) 198 Central
—Hopewell (Frances) foreman WSpfd r 82 Linden
—Hopwell H (Margaret C) tinsmith MCCo h (3) 92 Woodside ter
—Joseph A (Octavia H) oiler USA h 251 Quincy
—Margaret C clk 345 Bridge r 92 Woodside ter
—Richard M (Harriet B) emp city h 25 Morton av
Budden Betty J married Donald W Gaines
—David E (Dorothy) h 159 Oak Grove av
Buddington David L (Mildred A) in US Navy 179 Dunmoreland
—Earl L (Marion C) senior administrative officer USA h 60 Scott
—Jean C eng Bridgeport Conn r 60 Scott
—Kirk Q (Mildred A) cashier 31 Liberty h 60 Scott
—Kirk Q Jr in US Army r 60 Scott
—Lawrence R (Laura A) bkkpr 90 State h 179 Dunmoreland
—Mildred A Mrs r 69 Dunmoreland
—Norman A in US Army r 60 Scott
Buder Fred (Bernice) drop forger 55 Stockbridge r 35 W Alvord
—Jeannette bkkpr 1913 Main h at Holyoke
Budge Leonard clk 852 State r 907 do
Budington Richard V (Mary A) in US Army r 44 Fairfield
Budlong Donald B in US Army r 34 Lafayette
—Grover C (Clara W) mech eng Ware h 34 Lafayette
—John S (Maude S) mech S Holyoke r 84 Andrew
—Richard S r 84 Andrew
—Rowland S insp PM&GCo r 84 Andrew
—William C in US Navy r 84 Andrew
Budnick Herman S (Esther M) clk 254 Bridge h (1) 92 Woodside ter
Budnitz Max B (Rose) (Roberts Automotive Supplies) 727 Main h 52 Perkins
Budri Angelo J (Rose) metalwkr 48 Winter 112 Worthington
—Eunice L underwriter 3d fl 1200 Main r 712 Worthington
—Robert A in US Army r 712 Worthington
—Vincent E in US Army r 114 Draper
Budromas George A r 18 Upland
—John F in US Navy r 18 Upland
—Peter J in US Army r 18 Upland
Buds Bronislaw A (Helen B) tester Westinghouse h 35 Kasbeck IO
—Frank (Anna A) sweeper Westinghouse h 32 Parker IO
—Jean L mach opr CVMfgCo r 32 Parker IO
—Louis A in US Army r 32 Parker IO
Buechler Albert A (Celia E) optician and optometrist (414) 1490 Main h 52 Sunapee
Buell Clarence E died Sept 12 1944 age 49
—Mary C nurse Mercy Hospital r do
—Oscar printer emp 195 State h at Monson
Buena Vista apts 108 and 108½ Byers
Buendo Alfonso emp city r 20 Elmwood
—Carmen J (Filomena R) (James' Upholstering Shop) 218 Dickinson h 41 Lansing pl
—Colomba A mach opr Chicopee r 20 Elmwood
—Frank mach opr 93 Orleans r 20 Elmwood
—Giuseppe A (Rosina M) h 20 Elmwood
—James V (Helen C) mail clk B&A h 405 Plainfield
—Lucy F mach opr USEnvCo r 20 Elmwood
—Michael in US Army r 20 Elmwood
Bureau Alfred (Irene T) in US Navy h (8) 255 Union
—Irene T Mrs accounting clk G&BMfgCo r (8) 255 Union
Buermeyer Henry C (Eleanor) field rep (417) 1200 Main h at Longmeadow
Buesing Emilie wid Edward h 56 Dunmoreland
—Fred mech 35 Howard r 122 Chestnut
Buffam Annabelle J clk 67 Boylston h at WSpfd
—Janice clk 67 Boylston r inq do
Buffington Alberta C Mrs clk MMLInsCo r 226 Allen
—Donald A (Doris A) clk MCCo h 58 Surrey rd
—George H (Elsie M) h 63 Beaumont
—Howard M (Mary R) clk SF&MInsCo h 174 Buckingham
Buffum Elizabeth T wid Edgar S h 155 Bay
—Jessie N wid Raymond H r 285 Middlesex
—Madeline T r 155 Bay
Bugbee Alice J r 33 High
—Annie M wid William F r 118 Albemarle
—Ernest D (Maude B) emp 1365 Main and clk Hampden Savings Bank 1665 do h 208 Long Hill
—Eva L wid Charles M h 86 Princeton
—Florence M director Home Information Center 33 Pearl h 49 do
—Frank A (Helen M) repairman 20 Hanover h 346 Chestnut
—Frank A (Minnie K) piano tuner 65 Mayflower rd h do
—Herbert T (Rose E) h 42 Malden
—Isabelle wid Earle r 40 E Alvord
—John D (Lois A) patternmkr 816 Berkshire av h 19 Bartlett
—Madaline D clk 1295 State h at Palmer
—Marion wid Erwin h 38 John
—Maude wid George N h 84 Keith

The Union Central Life Insurance Co. 293 BRIDGE ST.
CHARLES S. MERRIAM, Manager
Telephone 4-3166

RALPH D. JONES, INC. CHRYSLER — PLYMOUTH
721 WORTHINGTON ST. TOWING SERVICE TEL. 6-6301 • Sales Distributors Service - Parts Wholesale Retail

—N Penn (Seraph V) dentist (613) 1562 Main h 31 Oak Grove av
—Richard D rem to Washington
—Thelma O library asst 220 State r 49 Pearl
—Virginia M clk 132 Birnie av r 86 Princeton
—Walter E (Grace M) mgr 819 State h (1) 29 Hancock
—Winthrop N insp USA r 84 Keith
Buggett George r 51 Oswego
Buggs Oliver M r 49 Franklin
Bugno Albert r 182 Hampden 10
—Dominica rem to Palmer
—Jan (Victoria) benchhand USA h 135 Parker 10
—Mary V typist USA r 135 Parker 10
Buguey Helen V tchr 357 Hancock r 79 Marengo pk
Buhey Hugh emp IMCo r 1036 Main

Building of Electrical Progress (Western Massachusetts Electric Co) 65 State—See foot lines and p 99
—Trades Employers' Association Inc Edward J Pinney Jr pres George S Cook treas R Halsey Spencer executive sec (201) 220 Dwight
Bujak Bertha r (2) 70 Temple
Buker Errol L (Nellie M) service eng IMCo h 7 Canterbury rd
—Nellie M Mrs gage checker USA r 7 Canterbury rd
Bukowski Edmund (Oliva) rem to New Jersey
—Bula Anna wid Joseph grocer 98 Elijah h 96 do
—Mary r 96 Elijah
—Michael J clk 98 Elijah r 96 do
Bulat Helen C insp Westinghouse r 61 Enfield 10
—John S (Stella A) mach opr CVMfgCo h 62 Parker 10
—Joseph P (Helen G) h 257 Dwight st ext
—Karol L (Mary A) foreman Chicopee h 13 Norwood
—Mitchell V (Pauline) in US Army r 27 Briggs 10
—Stanley A (Clara) emp CVMfgCo h 66 Parker 10
—Stanley W (Catherine A) mech CVMfgCo h 64 Enfield 10
—Stella E mach opr A&PCo r 27 Briggs 10
—Walter F in US Army r 27 Briggs 10
Bulatowski Frank professional swimmer r 27 Briggs 10
—John J (Katarzyna M) brass melter CVMfgCo h 27 Briggs 10
—Stanley in US Army r 27 Briggs 10
Bulbulian James clk 350 Bridge r 1469 State
Buldra Edward (Eleanor E) mech Westinghouse h 1523 Carew
Buldrini Catherine wid Louis h 739 Worthington
—Eva C mach opr AmBCorp r 739 Worthington
—Florence F emp 125 Main r 739 Worthington
—Frank J (Lena C) chauf 163 Lyman h 18 Sullivan
—Joseph H printer emp 240 Franklin r 739 Worthington
—Mafalda T riveter AmBCorp r 739 Worthington
—William in US Army r 739 Worthington
Bulewich Edward (Josephine) mach G&BMfgCo h (1) 3337 Main
—Frank J in US Army r 107 Bancroft
—Joseph (Frances) molder G&BMfgCo h 107 Bancroft
—Theodore (Genevieve) patternmkr emp 92 Hayden av h 39 Murray Hill av
Bulger Clarence L (Mary A) mach adjuster IMCo h 15 Merida
—Eugene W (Helen M) emp G&BMfgCo h 61 Johnson
—Francis E (Mary P) mach Westinghouse h 182 College
—Francis H (Mary C) set-up man USA h 67 Johnson
—Helen M Mrs tel opr E Longmeadow r 61 Johnson
—John I (Rose M) in US Army h 88 Melville
Bulkeley Grace L tchr 415 State h (8) 320 Union
Bulkley Caroline A wid George G h 433 Long Hill
—Charles G (Alice E) special agt SF&MInsCo and ins 3d fl 1200 Main h at Longmeadow
—Chester B (Helen D) (Field Eddy & Bulkley) 3d fl 1200 Main and treas Legal Aid Society of Spfd Mass (607-608) 115 State h 102 Magnolia ter
—Chester B Mrs sec Wesson Maternity Hospital 120 High r inq do
—Dunton & Co John R Whitney mgr whol paper 3d fl 15 Park
—Grant 3d v pres Springfield Fire & Marine Insurance Co and 3d v pres New England Casualty Insurance Co 195 State h at Longmeadow
—James S (Eleanor F) lwyr (522) 31 Elm h 63 Magnolia ter
Bull Amandas r 235 Pine
—Edith L Mrs h 128 Mill
—Eva R wid William R h 539 State
—Frederick G (Florence K) supt 1514 Main h 366 Sumner av
—Granville W (Ruth L) slsman 45 Fisk av h 398 Sumner av
—Harcourt W Jr author r 128 Mill
—Jennie W wid George ins clk 3d fl 1200 Main r 20 Firglade av
—Malcolm S in US Army r 128 Mill
—Nancy L clk SF&MInsCo r 398 Sumner av
Bullard Glenn M (A Isabel) purchasing agt MCCo h 38 Bristol
—Haven S (Rita M) rem to Vermont
—Madeline B married James McGovern
—Rita M rem to Vermont
Bullem Hazel S wid Marcella in WAC r 45 Rencelau
Bullens Frank W (Helen F) mach setter Willimantic Conn h 10 Langdon
Buller Ossian A (Agnes P) piano tuner emp 1231 Main and 64 Grand h do
—Robert E r 64 Grand
Bullions Robert J bricklayer City h 224 Island Pond rd
—Robert J Jr (Elizabeth M) in US Army r 224 Island Pond rd
Bullis Corinne M wid Charles E h 29 Montrose
—Mina A r (1) 71 School
Bullivant Lillian R wid William J rem to Minnesota
—Robert M (Marjorie G) buyer StRy h 107 Winton
Bullman Daniel T (Anna Mae) policeman h (5) 40 Summit
Bullock Almond E (Freda E) janitor 9 Bayonne h do
—Everett W (Irene L) compositor 340 Main h 638 Belmont av
—Horatio V (Ruth E) slsman 383A Liberty h 337 White
—Lyman B (Lottie E) emp MDFCo h 43 Westford av
—Mary E wid Samuel M h 130 Dawes
—Maurice L Rev (Beulah M) h 394 Sumner av
—Maynard E (Bullock's Diner) 572 Belmont av h at E Longmeadow
—Ray H (Jessie M) chauf 227 Sharon h 21 Ringgold
—Ruth clk TelCo r 22 Howard
Bullock's Diner (Maynard E Bullock and Clarissa W Furman) 572 Belmont av
Bullough Constance S Mrs forewoman USA Armory sq h at SHadFalls
Bulmer John E (Vivian A) mach Warren h 97 Jardine
Bumbaca Camela F r 16 Applewood pl
—Frank (Theresa) shoe repr 1018 Main h 16 Applewood pl
—Gaetano plasterer h 820 Columbus av
—Pietro (Maria C) emp MDFCo h 43 Union
—Vincenzina A clk 1010 Main r 16 Applewood pl
Bumiller Otto draftsman Holyoke h 105 Narragansett
Bump Charles H (Esther) pres W J Foss Co 112 Broadway h at Longmeadow
—Virginia A priv sec (302) 340 Bridge r (1) 133 Sumner av
—Wilson A (Lulu A) track supr B&A h (1) 133 Sumner av
Bumpus Dorothea G clk 50 Stockbridge r 50 Washington
—Harold L (Gertrude E) compositor 4th fl 29 Worthington h 60 Washington
—Patricia A clk TelCo r 50 Washington
Bumstead Mildred B steno 1295 State h at WSpfd
Bunch Carlton (Sarah T) in US Navy h 84 Noel
—Herman emp USRCo r 2671 Columbus av
—John D bartender 656 Dwight r 721 do
Bunell Sanford (Dorothy L) in US Army r 245 Wilbraham rd
—William in US Army r 10 Homestead av 10
Bunelle Frank T (Violet) helper WSpfd h 105 Congress
Bunker Bessie L Mrs h 48 Wilbraham av
—Josephine H wid William L h 19 Eleanor rd
Bunnell Clara E Mrs married Ray L Roota rem to Stamford Conn
—Russell R (Walty W) als mgr 858 State h 44 Belmont av
—S Elizabeth cashier TelCo r 896 Worthington
Buntin Pearl I married Horace A Strickland
Buoniciotti Frank (Esther) in US Army h (1) 28 Wilcox
Buoniconti Alphonse J far WSpfd r 413 Main
—Anna clk VNCo r 17 Grenada ter
—Anne L Mrs clk ASCo r (3) 158 Walnut
—Antoinette stitcher 1897 Columbus av r 94 Margaret
—Charles J in US Army r 1021 Columbus av
—Enrico (Filomena) emp SGLCo h 17 Grenada ter
—Gennaro baker emp 1294 Columbus av r 9 Union
—Joseph far WSpfd r 413 Main
—Joseph (Rosa) emp City h 94 Margaret
—Joseph (Yolanda F) warehouseman 116 Liberty h 90 Margaret
—Joseph F (Mary M) yardwkr h 5 Union
—Louis J (Marie L) coremkrs helper S Bronze & Aluminum Co h 90 Margaret
—M Cristina T wid Antonio h 9 Union
—Nicholas A (Pasqualine A) route slsman 1294 Columbus av h 33 Margaret
—Nunzio (Anna) gardener Agawam h 1021 Columbus av
—Olive Mrs mach USA r 15 Agate ct
—Pasquale (Anne L) mach opr USA h (3) 158 Walnut
—Ralph J (Josephine) mach opr MDFCo h 413 Main
Buono Beatrice I Mrs mach opr USA r 57 Davenport
—Leo P (Beatrice I) in US Army r 57 Davenport
Burack Archie A (Lillian S) mgr Chicopee h 22 Florentine Gardens
Burati Albert G in US Army r 96 Middlesex
—August J (Marjorie E) lwyr (1) 786 State h 61 Middlesex
—Florence A tchr 740 Chestnut r 96 Middlesex
—Michele E (Gisella A) eng emp 516 Carew h 96 Middlesex
—Raymond L (Eleanor L) in US Merchant Marine and lwyr MMLInsCo r 125 Wellington
—Valery S (Ida M) in US Army r 96 Middlesex
Buratti Attilio E (Madeline M) chauf 690 Worthington h 43 Earl
Burbank Arthur L mach G&BMfgCo h 12 Moulton
—Arthur L Mrs (Myrtle H) died Oct 22 1944 age 55
—Charles G (Mary S) insp USA h 70 Mill
—Daniel E (Helen B) (Besse & Burbank) (205) 1559 Main h 330 Park dr
—Douglas C (Florence E) gunfitter 55 Stockbridge h 11 Gilman
—Francis W emp 147 Main 10 h 40 Hampden 10
—George W (Esther L) mach Westinghouse h 71 Victoria
—Gertrude Mrs r (18) 161 Sumner av
—Josephine E Mrs buffer AmBCorp h 30 Hogan
—Lyman B in US Army r 330 Park dr
—Margaret G bkkpr 89 Logan r inq do
—Sarah J wid Burton D h 952 State
Burbeck George A (Lillian S) furn rms 117-119 High h 119 do
Burby Archie F (Marie A) prod asst Westinghouse h 93 Duryea
—Marie A Mrs mach emp 33 Lyman r 93 Duryea
Burch Arthur S (Martha B) h 167 Bowles
—Edgar M (Josephine) office mgr WSpfd h (8) 102 Lincoln
—Hilda M r 167 Bowles
Burchfield William M eng SETCo h 192 Dunmoreland
—Winifred clk MMLInsCo h (H) 6 Temple
Burckard Clifton C meter reader 35 State h at WSpfd
—Harry D (Florence G) mach WSpfd h 51 Woodlawn lawn
—Marion A bkkpr 1548 Main h at WSpfd
Burd Dorothy M Mrs h 42 Bay
—Francis W (Mima M) (Burd Mfg Co) 1897 Columbus av h 197 Tinkham rd
—James R in US Navy r 42 Bay
—Mfg Co (Francis W Burd) screw mach products 1897 Columbus av
—Ruth E student r 197 Tinkham rd
Burda Stanley (Alice P) mach CVMfgCo h 99 Mazarin 10
Burden-Bryant Co The Archer R Simpson pres-treas Warren Y Widenor v pres stores 126 Liberty
—James J (Sarah E) h 42 Santa Barbara
—M E Mrs r 70 Chestnut
—Stuart J slsman r 42 Santa Barbara
—Theresa V Mrs waitress 50 Maple h 135 Spring
—William C in US Army r 42 Santa Barbara
Burdett Arthur D (Lottie M) h 228 Allen
—Barbara E Mrs clk ASCo r 147 Belmont av
—Doris clk 5th fl 196 Worthington h (5) 76 Belmont av
—John D insp Westinghouse r 228 Allen
—John F (Barbara E) in US Navy r 147 Belmont av
Burdge John F (Eleanor) service man 95 Taylor h 68½ James
Burdick Alice D Mrs information clk B&A h (3) 145 Maple
—Arthur W (Elsie E) letter carrier h 108 Tiffany
—Arthur W (Mabel C) letter carrier h 665 Sumner av
—Arthur W (Rose M) in US Army r 361 Belmont av
—Arthur W Jr in US Navy r 665 Sumner av
—Asa S r 74 Walnut
—Clarence A (Eleanor R) in US Army r 67 ConnAv
—Edward J in US Navy r 108 Tiffany
—Eleanor R r 67 ConnAv
—Ella May bkkpr 67 Boylston r 114 Rittenhouse ter
—Herbert F (Hellen G) mach NYNH&H h 120 Nottingham
—James J h 14 Rittenhouse ter
—Jennie L r 28 Florence
—Pliny F h 35 Harvard
—Shirley F tel opr TelCo r 665 Sumner av
—Tary H r 35 Harvard
—William A r 12 Sherman
Burdo Karl H r rear 295 Main 10
—Edward M in US Army r rear 295 Main 10
—William L (Mary M) trucker CVMfgCo h rear 295 Main 10
Bureau of Animal Industry (Meat Inspection Div) Brightwood at Chicopee line
Burek Edward in US Navy r 48 Hampden 10
—Frank J trackman B&M r 217 Edendale
—John S in US Army r 48 Hampden 10
—Kazimierz cafe 3148 Main h at Chicopee

CLEANING PRESSING REPAIRING FRANKLIN CLEANERS & DYERS Fur Storage
281 MILL STREET TELEPHONE 6-5449

HAMPDEN SAVINGS BANK
INC. 1852
1665 MAIN STREET
COURTESY TO ALL
YOUR ACCOUNT LARGE
OR SMALL IS WELCOME

—Stanley (Dora A) emp CVMfgCo h 48 Hampden 10
—Walter in US Marines r 48 Hampden 10
Burell Harry emp USA r 205 High
Burelle Thomas J (Shirly H) in US Marines 200 Walnut
Burelli Joseph emp 9 Roseland r 90 Franklin
Burford Ethel Mrs nurse (5) 3 Salem r do
—William T (Ethel) in US Army r (5) 3 Salem
Burg Martha B wid Charles E r (15) 30 Cumberland
Burge Harry r 295 Water 10
Burger Arthur L in US Army r 331 Trafton rd
—Celia L tester Westinghouse h (24) 97 Spring
—Charles (Elsie G) pres-treas Standard Package Store Inc 415 Worthington h 331 Trafton rd
—Charles E (Effie M) signs 244 Dwight h 218 White
—Edwin student r 49 Cortland
—Elsie G clk Standard Package Store Inc 415 Worthington r 331 Trafton rd
—Ernest R (Kathleen S) slsman h 103 Westford av
—Harold E in US Army r 331 Trafton rd
—Jennie C wid Garrett C h 6 Eton
—Matthias (Gisela) toolmkr WSpfd h 49 Cortland
—Michael (Ida) h 107 Commonwealth av
—Myer (Ida) filer Westinghouse h (6) 86 Belle
—Ruth J steno NYNH&H r 107 Commonwealth av
Burges Elise M clk S Institution for Savings r 91 MassAv
Burgeson Anna M Mrs filer AmBCorp r 18 Berbay cir
—John W (Anna M) acct emp (405-406) 1559 Main h 18 Berbay cir
—William C in US Army r 18 Berbay cir
Burgess Amos H (Carrie) timekpr Westinghouse h 55 Davenport
—Arthur emp B&A r 78 Liberty
—Arthur (Minnie) sheet metalwkr Holyoke h 208 Hancock
—Arthur E (Elsie M) clk B&M h (9) 66 Pynchon
—Asial (Aileen) rem to West Brimfield
—C Harland in US Army r (9) 66 Pynchon
—Charles H salter SRCo r 63 Elmwood
—Charles R chauf 443 State h at Chicopee
—Charles W (Carrie J) h 91 MassAv
—Clifford W (Mary S) pres-treas P & R Engraving Co (318) 1618 Main h 99 Mulberry
—Dorothy I nurse US Army r 19 Langdon
—Douglas C r 42 End
—Ernest A (Anna F) h 61 Lyndale
—Eugene R (Jeannette L) rem to Texas
—Faith wid Frank H rem to Ludlow
—Frank emp 16 Pynchon r 30 Pearl
—Frank W (Fern K) eng BMTCo h 279 White
—George in US Army r 42 End
—Grace M Mrs clk 780 State r 28 Carew
—Harold M (Harriet S) insp AmBCorp h 50 Essex
—Henry (Ruth) in US Army h 5 Ventura
—Herbert J (Lillian M) asst wks mgr 653 Page blvd h at Wilbraham
—John A (Myra B) mason h 88 Whittier
—Katherine wid Vitele r 2580 Main
—Lena C wid Alpheus D h 99½ High
—Murray rem to Ludlow
—Norman E (Dorothy) welder h 120 Rifle
—Philip J (C Betty) guard IMCo h (32) 930 State
—Robert J (Hazel A) slsman 45 Pomona h at Longmeadow
—Ruth Mrs buyer 1548 Main r 5 Ventura
—Sarah F r 61 Lyndale
—Stanley C (Lovisa J) in US Army r 53 Howard
—Stella r 1967 Main
—Thomas Jr (Muriel C) acct AmBCorp h 10 Mahor rd
—Thornton W (Fannie J) author h 61 Washington rd
—Wilbur L (Grace M) oiler Westinghouse h 28 Carew
—William E (Marguerite) clk Retail Furniture Warehouse Inc 1240 State h at WSpfd
—William J (Helen) mail clk B&A h 71 Essex
—William J (Minnie) supv Westinghouse h 42 End
—William M planning eng G&BMfgCo r 61 Lyndale
—see Bourgeois
Burgh Bertha N Mrs mgr 109 Hancock r 126 Westford av
—John emp Westinghouse r 126 Westford av
Burgiel Joseph ins agt (501) 293 Bridge h at Ware
Burgin Bros Co J Alfred Burgin treas awnings 96-98 Adams
—J Alfred (Della K) treas Burgin Bros Co 96 Adams h 14 Ashmun
—Ray F (Sadie D) mach opr PM&GCo h 1050 Berkshire av 10
Burgoyne Ellen S sealer Chicopee h 460 Union
Burham Josephine wid John r 100 Shattuck
Burian Alfred O (Kathryn) in US Army h 128 Marion
Burke Alice emp 36 Court h (46) 786 State
—Alice L bkkpr 1548 Main r 3384 do
—Angela L tchr WSpfd r 84 Westminster
—Ann T Mrs nurse 23 Avon pl r do
—Anna L buyer ASCo r 15 Myrtle
—Anna M wid James C h 96 Bancroft
—Annie Mrs r 79 Spring

—Arbrie D (Pearl E) mach's helper B&A h 203 Quincy
—Arnold J personnel officer USA h 29 Leete
—Blanche J wid George H died Oct 2 1944 age 58
—Bridget r 85 Spring
—Catherine A r 60 Home
—Catherine A wid John H r 88 Leyfred ter
—Catherine M clk 50 Broadway h 49 Sherman
—Catherine V Mrs tel opr WSpfd r 49 Sherman
—Cecelia A h 106 Tyler
—Cecelia C clk S Nat Bank r (6) 23 Federal
—Charles P (Vena W) clk 650 Main h 24 Myrtle
—Charlotte B clk Union Trust Co 1351 Main h at Longmeadow
—Claire E tchr Warren h 106 Tyler
—Delia C wid James G tchr 465 Plainfield h 180 Pendleton av
—Delia M h 60 Home
—Delia T r 19 Ruskin
—Edith M priv sec 47 Park r 93 do
—Edward A (Elizabeth M) mgr E Hartford Conn h 15 Standish
—Edward J (Mary C) stereotype opr 340 Main h 130 Berkshire 10
—Edward J (Ruth M) foreman 45 Pomona h at WSpfd
—Edward L in US Navy r 568 Carew
—Edward N 96 Bancroft
—Edward T clk 1423 Main h at WSpfd
—Edwina M mach opr AmBCorp r 3384 Main
—Elizabeth A emp USA r 106 Tyler
—Elizabeth A slswoman ASCo r 50 Cherryvale av
—Elizabeth A wid William M h 121 Federal
—Elizabeth G wid Michael C r 106 Tyler
—Elizabeth L wid Thomas J r 491 Dickinson
—Emmett P (Margaret D) cable splicer TelCo h 128 Marlborough
—Evelyn rem to WSpfd
—Felix (Blanche V) caretaker B&A h 203 Quincy
—Felix Jr in US Army r 203 Quincy
—Frances R tchr Windsor Locks Conn r 84 Westminster
—Frank (Mattye D) janitor B&A h 135 King
—Fred R (Virginia B) grinder PM&GCo h 93 Wilbraham rd
—Frieda Mrs (Mollie's Dress Shop) 1860 Main r 100 Bronson ter
—George B houseman r 1340 Main
—George H rem to Ann Arbor Mich
—Gertrude E wid Philip E slswoman ASCo h 292 Orange
—Gladys A steno SGLCo r 389 Sumner av
—Gordon W in US Army r 62 Sylvester
—Harold R (Emily) boy's sec 122 Chestnut h 99 Westford av
—Henry E (Grace E) clk 436 Dwight h at WSpfd
—Henry J (Anna P) printer DMCo r 124 Gillette av
—Howard A (Eugenie E) clk RyEx h (8) 76 Oswego
—Irene wid John h 33 Morgan
—Isabel M Mrs insp MDFCo h 15 Gunn sq
—James heat treater USA r 25 Grant
—James C (Mary R) h 389 Walnut
—James F (Catherine V) prod supv Westinghouse h 49 Sherman
—James H (Esther C) in US Army r 45 Berkshire 10
—James P in US Army r 15 Standish
—John r 2375 Main
—John (Harriett M) emp CVMfgCo h 40 Congress
—John B bartender 144 State r 1340 Main
—John C (Margaret H) slsman h 28 Ionia
—John E (Dorothy L) asst prod mgr Chicopee h 69 Silver
—John E (Margaret M) emp USA h 43 Walnut
—John F (Ruth E) slsman 245 Chestnut h 10 Mooreland
—John G (Mary) slsman 33 Lyman h 155 Florence
—John H (Olive M) insp USA h 12 James
—John J mech StRy r 24 Massasoit pl
—John J in US Navy r 907 Liberty
—John J lwyr 130 Main 10 r 84 Westminster
—John J (Agnes G) in US Navy h 54 Reed
—John J (Helen E) route slsman 64 Napier h 102 Mooreland
—John J (Helen M) slsman 376 Birnie av h 160 W Alvord
—John J (Mary) technician USA h 115 Genesee
—John J Jr (Rose I) clk USA Armory sq h at Florence
—John M (Minnie G) h 25 Grant
—John P (Dorothy M) blksmith CVMfgCo h 101 Wilbraham rd
—John T (Mary E) in US Army h 22 Worcester av
—Joseph A rem to South Hadley
—Joseph A policeman r 389 Sumner av
—Joseph A (Nora G) purchasing agt USRCo h 111 Melha av
—Julia M clk USA r 568 Carew
—Karl F window trimmer 1514 Main r 50 Broadway
—Katharine M interviewer 282 Dwight r 84 Westminster
—Katherine A insp USA r 15 Banbury
—Katherine H h 16 Osgood
—Katherine H wid Edward P matron Police Dept h (7) 22 Winthrop

—Lawrence J (Laura C) bartender 144 State h 615 Dickinson
—Lawrence W (Pearl E) chauf 563 State h 88 Adams
—Lena M Mrs boxmkr MBCo r 74 Saratoga
—Luke D (Evelyn S) slsman 174 Lyman h 54 Dearborn
—M Elizabeth in WAC r 17 Sorrento
—Mae L steno 1618 Main r 16 Osgood
—Mae M Mrs clk RyEx h (5) 19 Spring
—Margaret D Mrs mach opr USA r 128 Marlborough
—Margaret G wid Timothy J r 30 Craig
—Margaret H Mrs tchr 10 Bowles r 28 Ionia
—Margaret M clk 1597 Main r 907 Liberty
—Margaret T slswoman 1338 Main r 155 Florence
—Marguerite M credit mgr 31 Hillman h 120 Orleans
—Martin H r 16 Osgood
—Mary A tchr 118 Alden r 389 Walnut
—Mary A clk (105) 36 Court r 615 Dickinson
—Mary A interviewer 282 Dwight r 84 Westminster
—Mary E wid Edward J h 3384 Main
—Mary E wid Thomas J h 30 Sachem
—Mary F bkkpr 180 Lyman r 121 Federal
—Mary H Mrs r 85 Spring
—Mary J F clk 21 Harrison r 106 Tyler
—Mary R Mrs died Dec 30 1944 age 71
—Mary T matron USA r 40 Temple
—Mary T timekpr AmBCorp r 15 Gunn sq
—Mattye D Mrs (Mattye's Beauty Shop) 135 King r do

Burke Michael E
(Dusty's Taxi Service) 137 Bridge opp Bus Station r 30 Sachem—See p 223

—Michael H (Margaret M) capt of guards Westinghouse h 907 Liberty
—Murray O (Frieda) slsman 1095 Main h 100 Bronson ter
—Myles D (Margaret T) mach WSpfd h 31 Ledyard
—Myles L (Mary) in US Army r 71 Cleveland
—Nicholas J (Ellen A) h 568 Carew
—Oleda M Mrs tel opr 140 Chestnut r 47 Jefferson av
—Paul H (Helen E) chauf RyEx h 459 Carew
—Ralph M (Grace A) pres Pedersoli Inc 341 Wilbraham rd h 58 Lakeside
—Raymond F (Mary J) foreman E Hartford Conn h 14 Brunswick
—Rita M steno 95 State r 111 Melha av
—Robert A clk TelCo r 88 Leyfred ter
—Robert C (Anna E) in US Navy h 17 Bristol
—Robert J in US Army r 292 Orange
—Robert L (Florence H) in US Army 102 Blaine
—Roy W (Sadie A) h 95 Upton
—Ruth J married Arnold Craven
—Stella r (2) 70 Temple
—Sylvester F in US Army r 568 Carew
—Sylvia T office sec Milk Control office r 389 Sumner av
—Teresa I comptometer opr USRCo r 907 Liberty
—Theresa E emp PM&GCo r 33 Edwards
—Thomas in US Navy r 111 Melha av
—Thomas A pres Cray-Burke Co Inc 376 Birnie av h 117 MassAv
—Thomas F lwyr 130 Main 10 h 84 Westminster
—Thomas J in US Army r 106 Tyler
—Thomas J in US Navy r 47 Jefferson av
—Walter A (Catherine H) state policeman h (7) 19 Edwards
—William in US Army r 95 Upton
—William clk 1340 Main r do
—William (Mary M) h 62 Sylvester
—William A (Annette) in US Army r (7) 22 Winthrop
—William B in US Army r 117 MassAv
—William F (Ann T) in US Army h 33 Avon pl
—William J (Bertha M) h 35 Washington rd
—William J (Dorothy P) sls eng Rochester NY h 17 Stuyvesant
—William J (Marion S) h 15 Belmont pl
—William L (Linda A) insp USRCo h 70 Oak Grove av
—William P (Mondelet A) policeman h 17 Sorrento
—William R (Katherine R) slsman 376 Birnie av h at Westfield
—Willie in US Army r 203 Quincy
Burkett Thomas J (Nellie A) h 448 Chestnut
Burkhard Edith I wid Edward h 94 Ontario
—Frederick G (Mary C) dyer BSTWks h 24 Mill
Burkholder John D (Minnie A) traffic mgr CVMfgCo h 210 Middlesex
Burkman Carl A prod asst USA r 33 Salem
Burland Elaine R clk ASCo r 6 Corona
—Ralph E (Mildred H) pharmacist 800 Liberty h 60 Corona
Burleigh Frances E clk 1592 Main r (3) 2405 do
—Mary E wid Charles W rem to Southwick
—William H (Maybelle T) slsman 63 Chestnut h 111 Cornell
Burleski Joseph presser 341 Dwight r inq do
Burley Charles W in US Army h (11) 21 Spring
—Clarence A student r 123 Chestnut
—Emerson C (Jane L) chauf StRy h 59 Maynard
—George H (Gladys) grinder 412 Albany r 52 Dresden

CITY COAL CO. Coal - Fuel Oils - Koppers Coke
145 ARMORY STREET - Tel. 4-7396

FIELD, EDDY & BULKLEY INSURANCE
1200 MAIN STREET PHONE 4-1112 Policies of Every Kind in All the Best Companies

BURLEY
—Gloria J nurse S Hospital r 59 Maynard
—Helen M asst clk USA r 79 Spring
—Lottie wid George r 52 Dresden
—Ramona M mach opr Chicopee h 52 Dresden
Burlingame Josephine I wid Fredrick R h 111 Fort Pleasant av
—L Deane Jr (Laura V) slsman 983 Page blvd h at Longmeadow
—Lawrance D (Linnet F) foreman 630 Main h 111 Fort Pleasant av
—Linnet F Mrs clk (210) 14 Taylor r 111 Fort Pleasant av
—M Clifford Jr (Elizabeth M) railway mail clk h (7) 8 Terrence
—Minnie A h 67 Fenwick
—Morris C (Florence T) cashier 2191 Roosevelt av h 70 Bay
Burlingham Dorothy Mrs assembler Westinghouse h 31 Morgan
—Earl G (Dorothy A) gasoline 759 Dwight h 79 Mandalay rd
—Earl G Jr in US Marines r 79 Mandalay rd
—Frank H (Jessie C) h 337 Central
—William L (Emma V) in US Army h 34 Allendale
Burlow Eleanor Y instructor 20 Amaron r 90 Welland rd 10
—John A (Nina H) slsman 26 Willow h 90 Welland rd 10
Burman Paul G (Vonia M) eng AmBCorp h 40 Ferimore blvd
Burn Phyllis emp 180 Worthington r 35 Longfellow ter
Burnam Dorothy chauf Bradley Field r 15 Mapledell
Burnam's Inc Julian P Wolf pres-mgr cloaks suits millinery and shoes 1402 Main
Burnap Arthur W (Lucy M) patternmkr Manufacturers Pattern & Model Works h 17 Balfour dr
Burnaw Maurice J (Apolonia T) fireman's helper LM&SCo h 33 Kopernik 10
—Maurice J Jr (Irene O) mach opr h 17 Ludlow av 10
Burnelle Louise emp GBCo r 36 Loring
Burnes James H (Irene T) rem to Florida
Burnett Anna T benchwkr 14 Napier r 548 Liberty
—Cecil O (Ethel M) mach opr h 200 Quincy
—Doris C clk USA Armory sq h at Florence
—Emma wid Emmett h 155 Colton
—Evelyn bkkpr 137 Main r 25 Elizabeth
—Fred E r 51 Grant
—G Welstood (Elizabeth A) painter Lucy Mallory Village and 25 Elizabeth h do
—George (Anna M) mach opr PM&GCo h 82 Broad
—George A (Mary A) asst foreman USA h 83 Walnut
—George D (Doris M) clk MCCo h 9 Noel
—Harriet M wid Rupert G h 280 Hancock

BURNETT HENRY L
(Ellen D) certified public accountant and (Doubleday Burnett Snow and Shea) (510) 1421 Main h 50 Marengo pk—See insert opp Buyers Directory

—Juvenea insp IMCo r 25 Elizabeth
—Louis C (Ruth F) h 106 Grenada ter
—Madeline F typist USA Armory sq h at Holyoke
—Marion L tchr W Hartford Conn r 50 Marengo pk
—Mary wid Samuel E r 14 Gordon
—Mary E benchwkr 14 Napier r 548 Liberty
—Peter W (Lena G) h 106 Patton
—Raymond T (Anita F) clk Westinghouse h 18 Dalton pl
—Rupert G in US Army r 280 Hancock
—Thomas S (Martha R) h 257 Walnut
—Wallace M in US Navy r 50 Marengo pk
—Walter E (Loretta M) guard AmBCorp h 77 Cherrelyn
—Walter J (Annette V) buyer Chicopee h 122 Knollwood
—William E asst foreman USA h 548 Liberty
Burnette Irene emp 70 Chestnut r 42 Mattoon
Burney John C (Beaulah) slsman h 89 Lyndale
—John C Jr student r 89 Lyndale
Burnham Alfred H in US Navy r 127 Marlborough
—Barbara E clk Westinghouse r 75 Narragansett
—Boiler Corp Wayland P Benson mgr (225) 172 Chestnut
—Carl B (Olive E) mach opr AmBCorp h 75 Narragansett
—Carrie M wid George H r 52 Horace
—Donald (Eileen B) in US Army r 140 Everett
—Dorothy E clk MCCo r 75 Narragansett
—Eileen B Mrs bottler GICCorp r 140 Everett
—Florence N wid Herbert r 20 Montmorenci
—George W (Etta S) h 573 White

BURNHAM HAROLD E
(Helen H) general contractor shoring steel erecting heavy millwright building moving and machinery moving rear 127 Marlborough h 127 do—See p 60

—Ida G r 43 Fort Pleasant av
—John A (Winifred C) lineman TelCo h 45 Rush
—Ralph E (Ingrid) mach opr 4 Birnie av h 38 Arch
—Robert D (Louise S) pres Retail Furniture Warehouse Inc 1236 State h 955 Roosevelt av
—Roger D (Gertrude C) rem to Northampton
Burno Curtis A (Anita D) in US Army h 380 Worcester 10
—LeRoy J (Bertina M) mach E Longmeadow h 36 Mooreland
—Robert R in US Marines r 36 Mooreland
Burns Alfred H (Eva A) rem to Palmer
—Alice L Mrs h (1) 22 Winthrop
—Ann M tool crib atdt WSpfd r 560 Liberty
—Anna M insp BMTCo r 1024 State
—Bernard F (Mary J) mach opr A&PCo h 10 Huntington
—Bernard R (Rose A V) shipping clk SDFCo r 382 Chestnut
—Bridget A r 888 Worthington
—Brush Co (Carlton H White) 189½ Chestnut
—Carl G (Frances) maintenance man Westinghouse h 62 W Alvord
—Carl J (Alice E) carp Westinghouse h 35 Longfellow ter
—Carolyn M married John T Chuilli
—Catherine E Mrs clk TelCo r 20 Converse
—Charles E (Louise A) clk 361 Taylor h 94 Clifton av
—Charles E (Nellie G) insp IMCo h (9) 198 Central
—Clifford S watchman 86 Court r do
—Daniel J (Julia A) in US Navy h (2) 84 Belle
—David T (Inez A) mach opr USA h 427 Orange
—Della wid Martin h 93 Florence
—Dorothy I married Norman A Plantier
—Edna A died Nov 13 1944 age 68
—Edward C (Viva E) rem to WSpfd
—Edward D (Catherine T) mech MDFCo h 40 Dover
—Edward F slsman 6 Ormsbee r 40 Dover
—Edward J (Nora) mach opr USA r 23 Holyoke
—Edward T mach opr WSpfd r 21 Ozark
—Eva Mrs r 132 Dickinson
—Florance J (Mary R) insp 95 State h 67 Shamrock
—Forrest W (Katherine M) in US Navy h 107 Kensington av
—Fred T (Mary M) bench hand PM&GCo h 91 Melville
—Frederick T in US Navy r 2616 Main
—Frederick W emp USA r 513 State
—George M (Claire S) clk (100) Union Sta h 33 Marengo pk
—George P (Mary V) rem to Maryland
—George W (Florence W) watchman SETCo h 45 Clark
—Gertrude M wid Robert W emp USA h 131 Ranney
—H Roger (Marion S) credit mgr 1330 Main h 36 Ranney
—Herbert F printer emp 33 Hillman r 21 Ozark
—James emp Spfd Bronze & Aluminum Co r 580 State
—James h 67 Bradford
—James J r 91 Andrew
—James J (Helen G) eng B&A and clk 1365 Main h (7) 84 Federal
—John emp 36 Willow r do
—John D (Bridget) h 83 Beaumont
—John F (Alba F) prod clk USA h 90 Littleton
—John F (Lena M) tool grinder USA h 82 Hall
—John M rem to Monson
—John M Jr in US Navy r 1024 State
—John R (Leta K) mach opr DMCo h 42 W Alvord
—Julia A Mrs floorwoman 18 Belle r 84 do
—Julia F tchr 20 Lydia r (G) 10 Chestnut
—Katherine M Mrs underwriter 3d fl 1200 Main r 107 Kensington av
—Louis F (Nora T) (Burns Package Store) 854 Dwight h 57 Caseland
—Luke F (Josephine C) custodian 221 Bay h 560 Liberty
—Margaret C Mrs h 1024 State
—Margaret E baker's helper A&PCo r 128 Orchard
—Margaret T r 888 Worthington
—Margaret T wid John H h 75 Wilbraham av
—Marie E nurse Mercy Hospital and emp 233 Carew r do
—Martin W (Grace L) mach Chicopee h 27 Jefferson av
—Mary A h 888 Worthington
—Mary A wid Oscar h 584 Worthington
—Mary E wid Edward T h 21 Ozark
—Mary J Mrs bkkpr S Safe Deposit & Trust Co r 10 Huntington
—Michael F student r 2616 Main
—Minnie D wid Frederick C assembler 4 Birnie av h 2616 Main
—Myra I Mrs priv sec 132 Birnie av r 27 Santa Barbara
—Myra J wid Stephen r 471 Chestnut
—Package Store (Louis F Burns) bev 854 Dwight
—Raymond V (Virginia E) chauf ASCo h 17 Locust
—Richard (Barbara) slsman 1173 Liberty r 940 do
—Robert E (Catherine C) in US Army r 20 Converse
—Robert E (Jean) in US Army h 131 Breckwood blvd
—Robert H (Ethel M) prod controller WSpfd h 112 Larkspur
—Robert S (Myra I) bartender 123 Broadway h 27 Santa Barbara
—Robert W dairywkr E Longmeadow r 64 Johnson
—Robert W Jr in US Army r 131 Ranney
—Rose A V Mrs nurse public schools r 382 Chestnut
BURNS
—Samuel E (Rose) chauf 60 Hannon h 1121 Columbus av
—Thomas Jr in US Navy r 128 Orchard
—Thomas F slsman 1024 State r do
—Thomas J (Nancy E) chauf 145 Armory h 34 Shillingford
—Thomas M (Mabel T) chauf Westinghouse h 128 Orchard
—Wilhelmine M rem to Florida
—William A in US Navy r 94 Melville
—William A (Gertrude C) mach opr National Bronze Co h 34 Massasoit
—William D (Margaret M) mach VNCo h 93 Girard av
—William H slsman 383A Liberty h at Hampden
—William H (Aurelia S) slsman 1444 Main h at WSpfd
—William J (Nellie E) h 151 White
—William J (Rosamond R) insp Westinghouse h 64 Johnson
—see Byrne and Byrnes
Burnside Florence emp 472 Union r 95 Walnut
Burpo Robert S Jr (Elizabeth B) in US Navy h 180 Bay
Burr Allyn (Vivienne F) in US Coast Guard h 170 Alden
—Anna E Mrs clk 727 Sumner av r 25 Reed
—Anna T wid Walter r (432) 2142 Main
—Crystal D hairdresser 1033 State r 25 Reed
—Earle L (Annabel E) clk 1071 State h 25 Reed
—Edith H r 54 Alden
—Frank R theatre Ludlow h (1) 895 Worthington
—Franklin G (Harriett K) country agt WSpfd r 20 Benz
—Grace P wid Hanford M h 54 Alden
—Howard (Mary de) in US Army r 114 Kimberly av
—Jerome O set up man USA r 244 Eastern av
—John H (Stella L) h 244 Eastern av
—John H Jr (Sarah Q) tchr Washington DC r 244 Eastern av
—Russell M (Chloe) in US Army r 244 Eastern av
—Susan A wid Clare B r 25 Reed
—Walter E (Edith B) dentist (801) 1562 Main h at WSpfd
—Walter F rem to Framingham
—Walter F Mrs (Gertrude F) died Oct 26 1944 age 69
—Wendell E r 244 Eastern av
—Wendell P (Dorothy T) tchr 235 State h 86 Belvidere
Burrage Earl M (Dorilla M) mach AmBCorp h 26 Pequot 10
Burreby-Rose Beauty Academy Inc Mrs Grace F Mackin pres Mrs Celia S Rosenthal sec Philip M Rosenthal treas beauty culture school 1433 Main
Burrell Charles E r 635 Dwight
—Fannie M wid Albert A r 206 High
—Irene M steno WMassElecCo r 15 Brown
—John (Adelaide) sta fireman 1414 Main h 15 Brown
—John W in US Marines r 15 Brown
—Leona A clk Westinghouse r 15 Brown
—Stanley C (Eunice R) in US Navy r 116 Walnut
Burrer Carl P (Yvette M) coml trav h 15 Keith
Burres David E in US Army r 118 Massasoit
—Ethel married Harold Sockut rem to Hartford Conn
—William H (Esther) slsman 1435 Main h 118 Massasoit
Burridge George A prin Trade School 1300 State h at Longmeadow
—Joseph D in US Army r (41) 198 Bowdoin
—M Dorothy office sec 915 Worthington r (41) 198 Bowdoin
—Wallace S (Mary M) in US Army h (41) 198 Bowdoin
Burrill Arthur R (Elizabeth C) carp emp 32 Patton h (2) 139 Hickory
Burrington Myrtle I wid Wesley convalescent home 204 St James av h do
Burroughs Adding Machine Co C A Oehm mgr 770 State
—Alva (Bertha M) asst foreman USA h 23 Pershing ter
—Donald R mgr (46) 1323 Main h at Ware
—Edith A bkkpr VNCo r 80 MassAv
—Evelyn A teller S Co-operative Bank r 37 Highland
—Henry W h 573 Union
—L Edna Mrs emp IMCo h (6) 888 State
—Marie Mrs mach opr USA r 38 Byers
—N G Mrs h (L) 27 High
—Norman L (Marie) chauf 229 Albany h 38 Byers
—William H carp h 37 Highland
Burrows Anna E mach opr Chicopee r 191 Oak Grove av
—Harland E (Harriet B) fireman USA h 191 Oak Grove av
—Mabel L h 36 Dover
Bursmith William F (Hazel A) in US Navy h 53 Pearl
Burstein Abraham (Rose) cattle (4) 77 Morgan h do
—Barnett (Beatrice) grocer 1210 Dwight h 1206 do

Diamonds Jewelry M. J. KITTREDGE, Inc. 1354 Main Street Silverware Watches

PRESTON AND OLMSTEAD, INC
HAMPDEN COUNTY GENERAL AGENTS
THE TRAVELERS
INSURANCE CO
INDEMNITY CO
FIRE INS. CO.

BURSTEIN
—Helen L clk 2560 Main r 24 Allendale
—Irene slswoman 1414 Main r 24 Allendale
—Joseph (Gertrude) (Joe's Fruit and Grocery Store) 2560 Main h 24 Allendale
—Meyer (Fay F) meat 126 Ferry h 103 Melha av
—Miriam r 24 Allendale
—Nathelle r 24 Allendale
—Reuben A (Rose B) assembler Westinghouse h 17 Calhoun
—Rubin M S (Sylvia) meat cutter 126 Ferry h 105 Melha av
—William mach opr USA r 103 Melha av
Burstion Ernest M (Lelia B) emp CVMfgCo r 10 Lombard
Burt Alpha R Mrs matron 310 State h 19 Parkwood
—Barbara R in WAVES r 17 Wrentham rd
—Charles B r 14 Wesson
—Charles E pressman 340 Main h at Agawam
—Charles E (Lillian M) pres-treas Charles E Burt Inc (516) 29 Worthington and (Springfield Composition Co) 514 do h 13 Hawthorne
—Charles E Inc Charles E Burt pres-treas Ralph E Burt sec printers (516) 29 Worthington
—Charles W (Edith A B) slsman Tifft Bros h 97 Mulberry

BURT CLARENCE A
(Harriet S) realtor and insurance 25 Elm h 17 Dartmouth
—Donald F (Gladys M) mach opr E Longmeadow r 39 Berkeley
—Edith M clk 1295 State h at Longmeadow
—Eleanor T r 17 Dartmouth
—Elizabeth A r 8 Clifton av
—Emerson L collector h 54 Queen
—Emerson L Mrs (Josephine) died May 16 1945 age 57
—Fannie A wid Charles H h 72 Congress
—Florence R wid Arthur E clk 208 Broadway h 94 Oakland
—Frank C (Aline E) in US Navy r 29 Groveland
—Frank S (Corinne C) sec Union Trust Co 1351 Main h at Longmeadow
—Fred r 31 Old Point
—Fred D millwright USA h 314 Hancock
—Gertrude E clk (414) 168 Bridge r 22 Wexford
—Harold E (Emily C) prin clk (106) 36 Court h 89 Allen
—Harold K mail porter B&A r 17 Wrentham rd
—Hazel S Mrs cafeteriawkr Westinghouse r 17 Wrentham rd
—James L (Audrey E) tiremkr USRCo h 68 Congress
—Lula H wid Frank H h 205 St James av
—Mary R mach opr USA r 8 Clifton av
—Mary R mach opr USA r 79 Sargeant
—Minnie wid James r 106 Chestnut
—Minnie D r 72 Temple
—Minnie N wid Edward F r 229 Norfolk
—Nora wid Albert C r 20 Holyoke
—Ralph E (Lucile M) (Ralph E Burt Advertising Agency) (518) 29 Worthington and sec Charles E Burt Inc (516) do h at Longmeadow

BURT RALPH E ADVERTISING AGENCY
(Ralph E Burt) national advertising-creative direct mail-marketing and research (518) 29 Worthington tel 2-3333
—Ralph H (Lillian M) slsman h 44 Wayne
—Raymond asst sec Union Trust Co 1351 Main h at Longmeadow
—Seaborn K in US Navy r 17 Wrentham rd
—Smith (Tina) mach opr VNCo h 145 Essex
—Wilson (Julia) mach opr Westinghouse r 72 Congress
Burtice Squire in US Navy h (7) 86 Byers
Burton Alfred (Elizabeth N) foreman AmBCorp h (4) 43 School
—Alton C r 162 Central
—Bertha E wid Arthur M h 169 Pineywoods av
—Claudia emp USRCo r 643 Union
—E Barbara clk MMLInsCo r 169 Pineywood av
—Burton Edward L (Hazel L) rem to Georgia
—Georgia M Mrs h 162 Central
—John J carp emp 42 Waltham av r 115 Wilbraham rd
—Lucile E steno MMLInsCo r 169 Pineywoods av
—Shoe Co Inc Mrs Lillian R Dunet pres-treas 2042 Main
—Vernon E (Gertrude F) in US Army h (37) 11 Noble
—see Bertrand
Burwell Beatrice M Mrs bkkpr 983 Page blvd r 26 Health av
—Florence L clk USEmCo h 202 Oak Grove av
—Leila M married Wyatt Wheeler
—Lester J (Beatrice H) tester Westinghouse h 26 Health av
—Richard C (Lillian W) janitor 64 Myrtle 10 h 65 do
Burzdak Anna T in WAC r 29 Talcott

BURZDAK
—Frank (Evelyn E) rem to California
—Louis in US Navy r 29 Talcott
—Louis F h 29 Talcott
Burzynski Vincent (Clara S) grocer 849 Dwight h 167 Phoenix ter
Bus and Trucklander (Arthur J Thoma) publications (212-213) 115 State
Busa Peter P (Sophie M) group leader Westinghouse h 202 Westford av
Busansky Abraham (Celia) h 388 Carew
—Carl in US Army r 388 Carew
—Herman (Helen) (Auburn Market) 2140 Main h at Longmeadow
—Max in US Army r 388 Carew
Buscall Cecily A r 235 Pine
—Nursing Home (Robert C Buscall) sanitarium 235 Pine
—Robert C (Eleanor H) (Buscall Nursing Home) 235 Pine h do
Busch William (Barbara R) eng Chicopee h 51 Conn Av
Busel Max (May) clothing 1925 Main h 58 Linden
Busey Mary B Mrs h 109 Congress
Bush Anna A h 29 Tacoma
—Arthur r (16) 91 Park
—Bridget C r 29 Tacoma
—Carroll (Florence E) mach CFalls h 350 Boston rd
—Elizabeth K r 1716 Dwight
—Florence W typist USA Federal h at Holyoke
—Frank B r 63 Littleton
—Harry C (Mary H) in US Army r 77 Magnolia ter
—Henry L (Martha L) fireman SFD h 60 Dawes
—James physician US Army r 18 Coomes
—James J (Abbie L) slsman 1277 Main h 18 Coomes
—Jean M bkkpr S Nat Bank r 50 Dawes
—John J chauf 71 Colton r 227 Wilbraham rd
—Joseph laundrywkr r 1945 Main
—Margaret R clk GBCo r 1716 Dwight
—Mary T clk GBCo h 1716 Dwight
—Nellie F wid Andrew S r (3) 52 Pearl
—Robert J (Marion T) emp USA h 80 Sargeant
—Robert T in US Army r 18 Coomes
—Ruth L clk 630 Main r 50 Dawes
—Samuel (Alice) prod clk PM&GCo h 93 Hall
Busha George D (Mildred F) mach opr Westinghouse h 85 Barber
—Halsey J (Mary E) insp CFalls h 160 Winton
—Harold J (Claire A) in US Coast Guard r 160 Winton
—Harold M (Mildred) in US Army h (8) 464 Dickinson
—Joseph E h (312) 774 State
—Mildred Mrs mach opr 132 Birnie av r (8) 464 Dickinson
—Richard T (Anna R) insp 95 State h 196 Winton
—Robert O guard Hartford Conn r 368 St James av
—Robert T (Marion A) in US Marines r 221 Taylor
Bushau George T in US Navy r 15 Dewey
—Helen R elecwkr VNCo h 15 Dewey
Bushey Alfred C (Bella B) mech 132 Birnie av h 3025 Main
—Amanda wid Nelson C h 403 Wilbraham rd
—Amos O (Violet M) (The Trade Composition Co) (527) 29 Worthington h 59 Ralph
—Arlene married Thomas F Coughlin
—Arthur B (Antoinette A) foreman CFalls h 88 Spring
—Benjamin R (Ruth J) tchr 53 Elliot h 16 Carlisle
—Calvin P (Doris R) emp USRCo h 47 Alfred
—Cressa nurse S Hospital r do
—David C (Blossom) carp h (378) 2132 Main
—Dolor J (Mary H) sls mgr 363 Eastern av h 367 do
—Doris insp Westinghouse r 3025 Main
—Dorothy A assembler 89 Logan r 17 Rutland
—Edmund M in US Army r 48 Mason
—Edna P insp AmBCorp r 3025 Main
—Edward r 1967 Main
—Edward (Lucy M) mech MDFCo h 174 Marion
—Elsie M wid Louis H mach opr SETCo h 17 Rutland
—Emma E wid Victor r 116 Denver
—Frederick A (Marie J) emp city h 20 Austin
—Frederick F in US Army r 20 Austin
—George J (Margaret E) mech MDFCo h 399 Birnie av
—George L (Gertrude E) lathe opr WECo h 399 Birnie av
—Helen wid George r 72 Waverly
—Henry D (Winifred E) roofer h 179 Wilbraham av
—Jean A clk 424 Springfield r 73 Carlisle
—Leo A (Jeanie M) bdw 424 Springfield and gen contr 73 Carlisle h do
—Mary R Mrs emp MDFCo r 20 Austin
—Maurice H (Estelle M) in US Army h 27 Jenks
—Norma M mach opr AmBCorp r 34 Goodwin 10
—Oliver S (Ida I) polisher B-DCBCo h 64 Division
—Paul (Martha) crane opr CVMfgCo h 48 Mason
—Peter J (Cora M) elec truck opr CVMfgCo h 34 Goodwin 10

BUSHEY
—Ralph J (Alida C) emp AmBCorp h 72 Waverly
—Raymond N (Virgil D) rem to Malone NY
—Roger J in US Navy r 64 Division
—Roland E in US Army r 367 Eastern av
—Vernon J in US Army r 34 Goodwin 10
—William B (Mary R) in US Army r 20 Austin
—William E h 298 Dwight st ext
Bushior Frederick C (Olive) elec's helper CVMfgCo h 250 Centre 10
Bushman Charles D (Anne E) treas Fitzpatrick Wall Paper Co Inc 68 Worthington h 359 Belmont av
—Nellie A wid Charles D h 359 Belmont av
Bushnell Clifton H writer h 162 Fort Pleasant av
—Mary R wid Albert r 162 Fort Pleasant av
Bushwinger Frederick J (Elizabeth A) painter SETCo h 590 Plainfield
Bushya Paul toolmkr BSTWks r 104 Buckingham
Busi Albert A (Josephine B) route slsman GBCo r 58 Locust
—Alfonso R (Florence L) mach opr AmBCorp r 58 Locust
—Florence L Mrs steno (443) 31 Elm r 58 Locust
—Mary housekpr r 97 Cedar
—Raymond F in US Navy r 58 Locust
—Teresa wid Fred C grocer and meat 56 Locust h 58 do
Busiere Donald E r 81 Bowles
—George H (Rose A) guard USBCo h 81 Bowles
Buskaet Alvina rem to Worcester
Buskett Jennie M wid George H r (2) 14 Holland
Buskey Mary K wid Alphonse G h 294 Dwight st ext
Busolari Josephine M wid Joseph seamstress 367 Worthington h 378 do
—Sally married Ralph J Nugent rem to Wisconsin
Buss Ruth nurse Wesson Memorial Hospital r do
Bussey Alfred J (Alma B) clk 20 Hanover h 14 Francis
—Samuel auto mech 721 Worthington r 1100 Main
Bussiere Irene M Mrs corsetiere emp 66½ Vernon h 46 Nevada av
—Kenneth (Asenath) in US Marines r 119 High
—Roger in US Army r 46 Nevada av
Bussolari George T (Jane W) mach opr Westinghouse h 55 Walnut
—Giovanni (Maria) metal treater USA h (19) 3 Salem
—Ida R mgr 750 Liberty r do
—James J (Marian E) group leader Willimantic Conn h 264 Dwight st ext
—Jennie wid John J h 290 Franklin
—John V (Deacha) in US Navy h 5 Noel
—Mildred wid Vincent grocer 750 Liberty h do
—Walter M (Dagny S) foreman 120 Oakland h 53 Johnson
—Walter M Jr in US Army r 53 Johnson
Bustin C Anne r 10 Howard pl
—Elizabeth S wid James T r 10 Howard pl
—Walter R (Lillian A) real est 10 Howard pl h do
Buswell Elsinore F housewkr r 8 Leyfred ter
—Lula F wid Arthur W h 8 Leyfred ter
—Marguerite C tchr 57 School r 103 Florida
—Rosalind F library asst Forest Park Library r 8 Leyfred ter
Butcher Evelyn R wid William F h 45 Huntington
—James C (Edith H) in US Army h 274 Locust
—William in US Navy r 45 Huntington
Buteau Ethel C Mrs furn rms 182 Pearl r do
—John P (Ethel C) mach opr USA h 192 Pearl
Butler Ada C dean 182 Central r do
—Aime E (Caroline J) tester Westinghouse h 28 Bushwick pl
—Alice Mrs r 375 Union
—Alice E tchr Chicopee r 43 Avon pl
—Andrew J (Ruth) in US Navy r 244 Allen
—Arthur F (Cora B) h 178 Wason av
—Arthur L A (Elaine M) acct TelCo h 118 Harmon av
—Blanche M Mrs clk 189½ Chestnut h 5 Jenks
—C Nelson Jr (Barbara H) tchr 53 Elliot h 74 Rittenhouse ter
—Carlos K (Grace E) in US Navy r 39 Sterling
—Carlos N (Ada E) foreman TelCo h 72 Rittenhouse ter
—Clementine V Mrs seamstress 1327 Main h 85 Pearl
—Donald E (Rozelle E) mgr (422) 1200 Main h 48 Kenwood pk
—Edith D r 178 Wason av
—Elizabeth M wid Tobias J h 57 Osgood
—Emory tire repr emp 161 Chestnut r 57 Monroe
—Ernest R (Mary J) set up man 35 Stockbridge h (2) 218 Pearl
—Ethel C wid James P clk USEmCo r 165 Sumner av
—Frank B (Gladys I) foreman PM&GCo h 12 Ventura
—Fred J (Ruth Y) painter VNCo h 16 Weymouth
—George B (Mary C) insp Westinghouse r 57 Osgood
—George C (Una A) set up man USA h 723 Belmont av

ALBERT C. WHITE, JR., INC.
293 BRIDGE STREET TELEPHONE 2-5109
COMPLETE
INSURANCE SERVICE

REAL ESTATE MANAGEMENT
SALES and APPRAISALS
MACMILLAN & SON
REALTORS
154 BROADWAY TEL. 6-8338
ALL FORMS OF INSURANCE
MORTGAGE LOANS

BUTLER
—Gerald H in US Army r 13 Cedar 10
—Gordon B in US Army r 28 Bushwick pl
—Gordon B (Bertha F) mech 15 Page blvd h 62 Burr
—Gordon B Jr in US Navy r 62 Burr
—Grace M clk VNCo h 3303 Main
—Harry W custodian 972 Carew h (8) 23 Oak
—Hattie B Mrs r 135 Hancock
—Hector J (Bertha E) plumber 13 Cedar 10 h do
—Helen M bkkpr 32 Cypress h at Longmeadow
—Herman painter emp 31 Thompson r do
—Howard N sta eng 1400 State h 176 Harvey
—Jacob J lwyr (116) 31 Elm h at Thompsonville Conn
—Jane B clk 1803 Columbus av r 16 Weymouth
—Janet emp 151 Maple r do
—John A (Irene) in US Army r 12 Walnut ct
—John A (Kathleen M) slsman Westfield r 66 Cleveland
—John J (Julia M) molder USA h 45 Butler
—John M r 4 Niagara
—John R (Irene J) in US Marines h 185 Oakland
—Lewis L dry cleaner B&A r 72 Greenwood
—Lyle insp CVMfgCo r 39 Ainsworth
—Margaret Mrs cafeteriawkr AmBCorp r 3713 Main
—Mary wid Royal D r 183 Woodside ter
—Mary E Mrs emp USA h 12 Walnut ct
—Mary K wid William B nurse (8) 290 Sumner av h do
—Oscar L emp USA r 79 Fort Pleasant av
—Paper Co (William H Butler) paper twine and cord 1899 Columbus av
—Paul J (Marie E) slsman TelCo h 108 Prospect
—Philip E with Butler Paper Co 1899 Columbus av r 81 Mountainview
—Phyllis M Mrs hostess Longmeadow h 61 Saratoga
—Ralph E (Anne O) grinder IMCo h 39 Kenyon
—Richard D (Frances S) (B & S Wayside Furniture Shop) 1390 Boston rd h 715 Bay
—Richard D Jr (Ruby S) chief tool designer USA r 174 Prospect
—Robert L in US Navy r 13 Cedar 10
—Royal E (Ethel M) foreman 110 Taylor h (3) 123 Magazine
—Ruby S Mrs steno 1414 State r 174 Prospect
—S Arthur (Mildred) in US Army r 116 Hancock
—Samuel (Annie) mach Westinghouse and janitor 116 Hancock h do
—Theodore (Eileen) in US Army r 1525 State
—Walter H (Ann T) insp USA h (1) 64 Avon pl
—Warren F (Mary) (Crescent Creamery) 12 Brookline av h do
—William H (Butler Paper Co) 1899 Columbus av r Hillman c Barnes
Butman Eileen assembler B-DCBCo r 172 Plainfield
—Emeline S Mrs tchr 141 Washington h 78½ Belmont av
—Francis (Elaine E) tire builder USRCo h 56 Bradford
—George C (Gertrude T) rem to Manchester Conn
—Gordon r 16 Church
—Gordon in US Navy r 172 Plainfield
—Harold E (Hazel G) rem to Westfield
—Jane E Mrs h 172 Plainfield
—Jennie M wid Lucian G h 23 Wolcott
—Leonard in US Navy r 23 Wolcott
—Mary E Mrs h 40 Morgan
—Raymond M r 23 Wolcott
—Sophia L clk USA r 75 Edendale
—William R (Sophie) insp IMCo h 75 Edendale
Butter Jack rep Thompson Water Cooler Co (225) 172 Chestnut h at Boston
Buttercase Andrew R S (Ann) h 15 Colchester
—Robert in US Navy r 15 Colchester
Butterfield Clarence R (Ruth M) prod asst USA h 55 Earl
—Harry E mgr 3 Wyckoff h at Agawam
—James A in US Navy r 55 Earl
—Louise A clk G&BMfgCo r 55 Earl
—Percy L (Mildred M) elec eng USRCo h 124 Woodlawn
—Robert K in US Navy r 55 Earl
Butterfly Restaurant (Thomas G Lisanes) 217 Dwight
Butters Fred H (Mary K) elec USA h 80 Clantoy
—Margaret A wid Robert S h 25 Stuart
—Robert S died Feb 22 1945 age 58
Butterworth Charles G (Allison S) asst cashier Third National Bank & Trust Co of Spfd 1391 Main h at Longmeadow
—Cora cafeteriawkr MCCo h 121 Cedar
—Edgar (Nellie F) bowling alleys N Adams h 27 Bradford
—Harry (Beason Studio) (313) 175 State h at W Spfd
—Nellie F Mrs furn rms 27 Bradford r do
Buttieri Inez G seamstress 395 Dwight r 644 Liberty
—Joseph P grinder E Longmeadow r 73 Linden
—Robert F (Rose) sweeper Westinghouse h 73 Linden
—Teresa wid Angelo r 644 Liberty
Butts Clarence L in US Navy r 82 Greene

BUTTS
—Dorothy M Mrs h 82 Greene
Butz Frederick C (Margaret L) asst metallurgist W Hartford Conn h 416 Wilbraham rd
Buxbaum Ignatz died March 3 1945 age 77
Buxton Albert B (Lydia L) h (8) 81 School
—Doris R insp AmBCorp r 12 Long View
—Elliot L in US Army r 12 Long View
—Esther L Mrs h 12 Long View
—Hartley B (Nellie M) slsman 97 Taylor h 112 Princeton
—Inc Thomas A Buckley pres Douglas J Broughton v pres Mrs Julia G Buxton treas William F Fuller comptroller novelty mfrs 93 Orleans
—Julia B asst treas Buxton Inc 93 Orleans r 70 Woodside ter
—Julia G wid Dana treas Buxton Inc 93 Orleans h 70 Woodside ter
—Mabel R branch librarian 773 Liberty r (8) 81 School
—Ramond L rem to Stafford Conn
—Ruth M art supr WSpfd h 65 Harvard
Buzzee Effie W h 60 Orleans
—Ettie M r 60 Orleans
Buzzell Armenia Mrs wrapper 355 Chestnut r 41 Collins
—F Gilmore (Alma L) special agt Hanover Fire Insurance Co and ins agt 3d fl 1200 Main h at Longmeadow
—Florence W Mrs health counselor 235 State r 147 Belmont av
—Francis P (Irene M) r 153 Central
—Harry A (Florence W) lwyr (424) 115 State h 147 Belmont av
Buzzelle Lloyd W benchwkr 67 Tyler r 20 School
Byam Carolyn B auditing clk ASCo r 33 Dunmoreland
—Lawrence T rodman (316) 32 Court r 33 Dunmoreland
Byan John W (Carol) development eng Chicopee h 102 Marsden
Byard David E (Rita L) in US Navy h 99 Commonwealth av
Byatt William J in US Army r 843 Chestnut
Bye Dedrek (Ellen) carp h 90 Clyde
—Henry V in US Navy r 90 Clyde
Byers The apts 150 White
—William H caretaker 45 Warner r do
Byfield Ethel M Mrs hotelwkr 140 Chestnut h 36 Bradford
Bynes Edward H emp Westinghouse h 158 Union
Bynoe John L h 170 Sharon
Byrd C Otis (Gertrude P) dentist (202) 1597 Main h 11 Lebanon
—Ida M Mrs drill press opr 4 Birnie av r 2580 Main
—John E (Ida M) emp 55 Stockbridge h 2580 Main
Byrne Adam C (Mary E) toolmkr VNCo h 868 Berkshire av 10
—Anne emp 260 State r do
—Charles R (Helen K) plant eng 306 Taylor h 1124 Berkshire av 10
—David (Josephine) rem to NY
—Edward J (Sylvia C) expediter CVMfgCo h 43 Jasper
—Edward J Jr in US Navy r 43 Jasper
—Frank J tchr music and piano tuner (400) 1634 Main r inq do
—James (Myrtle) garagewkr h (3) 77 Morgan
—John F chauf r 181 Wilbraham av
—Joseph B (Beatrice A) utility man Holyoke h 67 Lorenzo
—Kenneth M in US Marines r 868 Berkshire av 10
—Maureen I died Oct 20 1944 age 21
—Robert A (Evelyn A) bkkpr Spfd Nat Bank h 943 Berkshire av 10
—Sarah E wid James T h 181 Wilbraham av
—Thomas J in US Navy r 868 Berkshire av 10
—Thomas P (Susan B) mach Westinghouse h 12 James
—Thomas R (Barbara B) clk B&A h 14 Jenks
—William F (Kathleen J) buyer AmBCorp h 71 Woodlawn
—see Byrnes and Burnes
Byrnes Anna V Mrs insp 93 Orleans h 10 Andrew
—Catherine A sec Perfection Grate & Stoker Co 4 Fisk av r 144 Washington rd
—Edward F (Phyllis M) in US Navy h 31 Oswego
—Francis E (Estelle A) group leader Westinghouse h 30 Bircham
—Frank musician r 285 Union
—Frank J (Grace A) policeman h 18 Claremont
—Gertrude M bkkpr 472 Bridge r 32 Myrtle
—Grace r 79 Spring
—Harry F (Mary D) physician 67 Chestnut h do

BYRNES J C CO
James C Byrnes pres-treas Studebaker Motor Cars and Trucks sales service and parts-guaranteed used cars-automobile repairing 34 Sumner av near Long Hill st tel 6-7233—See p 27

—James C (Loretta E) pres-treas J C Byrnes Co 34 Sumner av h at Longmeadow
—James E in US Army r 114 Benton
—James F (Margaret G) slsman h 93 Cherry

BYRNES
—John died Nov 6 1944 age 71
—John D (Sylvia) (John Byrnes Photomount Co) (312) 33 Lyman h at Longmeadow
—John E in US Army r 92 Cherry
—John J r 114 Benton
—John J (Eileen T) heat treater Reynolds Metals Co h 183 Woodside ter
—John P Jr emp USA r 144 Washington rd

BYRNES JOHN PHOTOMOUNT CO
(John D and Sylvia Byrnes) manufacturers of photomounts (312) 33 Lyman

—Joseph A (Evelyn M) compositor 367 Worthington h 427 Orange
—Josephine N wid John P h 129 Bellevue av
—Margaret E r 144 Washington rd
—Patrick (Catherine) emp 195 Armory h 47 James
—Patrick M in US Army r 114 Benton
—Ruth H Mrs clk (137) 36 Court r 129 Bellevue av
—Sarah B wid John h 144 Washington rd
—Sylvia Mrs (John Byrnes Photomount Co) (312) 33 Lyman h at Longmeadow
—Thomas F clk 180 Lyman r 114 Benton
—Thomas J (Mary M) h 114 Benton
—Walter E (Anna M) insp USA h 75 Washington
—Walter R (Ruth H) r 129 Bellevue av
—William J in US Army r 47 James
—William W student r 129 Bellevue av
Byrns Catherine wid Matthew r 30 Pearl
Byron Charles F (Maud) emp Park Dept h 17 Fairmount
—Ernest A (Mabel P) (Ernest A Byron Funeral Home) 684 State h at N Wilbraham

BYRON ERNEST A FUNERAL HOME
(Ernest A Byron) funeral directors 684 State—See p 105

—Lillian wid Francis mgr 2034 Main h 80 Sargeant
—Louise A Mrs bkkpr (312) 1634 Main r inq do
—Thomas C (Marion D) draftsman 132 Birnie av h at Longmeadow
Bys Edward K (Bertha J) baker emp 48 Ferry h 118 Lowell
Bystrom Agusta H housekpr r 21 Orleans
Bystrynski Bernard checker AmBCorp h (24) 356 Belmont av
Bytow Henry (Gertrude) molder Westinghouse h 75 Bond

C B YARN SHOP THE (Chauncy A Bennett) 308 Bridge
C & C Express (Alfred Serra) rear 121 Lyman
C & F Market (Israel Friedman) grocers 1183 Dwight
C & F Electric Works Inc Winnifred E Curtis pres Herbert W Fisher clk Mrs Dorothea R Wheeler treas Shaw's la
Cabana Bertha A wid George E treas Professional Building Pharmacy 18 Maple h 147 Woodside ter
—Charles A (Cecilia) pres-mgr Professional Building Pharmacy 18 Maple h 11 Greenleaf
—Edward R in US Navy r 232 Orange
—Frederick Jr in US Army r 23 Windsor
—Gaston A (Emma) (Traveling Plumbing Shops) 431 White h 78 Northampton av
—George O (Mildred I) mail clk Union station h 232 Orange
—Maude drsmkr ASCo h (A) 55 State
—N Frederick (Dora R) chauf 302 Maple h 23 Windsor
—Raymond G (Hazel E) foreman 644 Monsanto av 10 r 411 Belmont av
—S Girard (Emily H) mach opr USA h 379 Central
Cabanese Mary cashier r 31 Greenwood
Cabay Joseph J (Adele M) set up man USA h 29 Draper
Cabbell Arthur R emp USA r 296 Tyler
—Blanche Mrs elev opr 196 Worthington r 159 Union
Cabble George M (May V) foreman CBWWks h 41 Redlands
—May V emp lunch dept 53 Elliot r 41 Redlands
—Patricia M in WAC r 41 Redlands
—Shirley E clk MMLInsCo r 41 Redlands
Cabe Mary E clk WSpfd r 33 Groveland
Cabey Andrew (Mary) linoleum layer h 101 Laurence
—Andrew Jr r 101 Laurence
—Helen V married John J Kelly
—Ida wid John M canteenwkr WSCo h 101 Laurence
—James J welder IMCo h 85 Laurence
—John M (Ida) r 101 Laurence
—Mary L Mrs waitress 218 Worthington r 34 Massasoit
—Mary M cafeteriawkr Westinghouse r 85 Laurence
—Thomas (Mary J) mach VNCo h 114 Wilber
—Thomas L in US Army r 114 Wilber
—William P (Mary L) in US Marines r 34 Massasoit
Cabral Doris L wid Albert h 15 Crystal av
—Edward J in US Navy r 22 Orleans

BUILDING MATERIALS
WOODWORK
838-852 State Street
HAMPDEN-ELY CO.
PAINT & HARDWARE
CURTIS WOODWORK
Telephone 7-3501

WHITNEY INSURANCE ASSOCIATES
ALL FORMS OF INSURANCE
WILLIAM A. HURLEY - DANIEL M. WALSH, Jr.
18 Vernon St. Phone 4-8241

—Jesse (Christina H) mgr 510 Armory h 22 Orleans
Cabrini Aldo warehouse man 33 Charles r 68 Orchard
Cabrini Eugene L (Marguerite B) mgr 674 St James av h do—See p 226
—Julia R (Mary F) mach PM&GCo h 115 Orchard
CABRINI MOVING SERVICE Eugene L Cabrini mgr moving-packing-crating-shipping and storage 674 St James av—See p 226
—Nello (Florence L) mach PM&GCo h 115 Orchard
Cacelvio Agatha emp 28 Worthington h 42 Acushnet av
Cadder Howard E (Martha E) mach USA h 184 Northampton av
Cadet Creme Sales Company (Leo J Grills) toilet preparations (503) 1421 Main
Cadieux Caroline C wid Arthur P r 51 Merwin
—Frank (Rose A) mach opr WECo h 44 Thomas
—George J (Ida M) (Art Dental Laboratory) (508) 1537 Main h 14 Bevier
—John J in US Navy r 14 Bevier
—Joseph A (Merilda E) shipper CVMfgCo h 52 Breckwood blvd
—Leona P slswoman 1477 Main h at E Longmeadow
—Lucille M mach opr USA r 52 Breckwood blvd
—Lucille M clk (416) 1537 Main r 14 Bevier
—Paul A shipper CVMfgCo r 52 Breckwood blvd
—Ralph emp HC&PCo r 2054 Main
—Roger E student r 14 Bevier
—Roy A (Dorothy M) asst foreman USA h (8) 9 Armory
—Therese R emp USA r (2) 23 Spring
Cadigan James in US Navy r 33 Van Ness
—Timothy J (Mary M) forger MDFCo h 33 Van Ness
Cadillac Cafe (Mrs Mabel Scramella) rest 169 Chestnut
Cadirola Rosalie J lathe opr PM&GCo r 55 Margaret
—Severino weaver h 55 Margaret
Cadogan Honora emp 247 Pine r do
Cadorette Edward M (Josephine) gage checker USA h 120 Kensington av
—Joseph A (Delia) carp h 660 Chestnut
—Norman in US Army r 660 Chestnut
—Rene R in US Navy r 660 Chestnut
Cadwell Earle J (Marion L) asst sec Monarch Life Insurance Co 365 State h at Longmeadow
—Lucy A wid Paul S W h 565 Union
—see Caldwell
Cady Alice F wid William S h 606 Sumner av
—Barbara E clk (501) 293 Bridge r 6 Wesson
—Burnie D rem to Michigan
—Eloise T wid John C r 91 Putnam cir
—Ernest L (Eva A) pres-treas-mgr Premier Printing Co 1883 Columbus av h 6 Wesson
—Francis W in US Army r (1) 264 Pearl
—Frederic B M (Dorothea A) repairman (204-205) 145 State h 151 Canterbury rd
—Gordon S in US Army r 3110 Main
—Harry S (Margie E) condr B&M h 3110 Main
—Ingeborg K Mrs cook 167 Chestnut h (1) 264 Pearl
—Louise nurse S Hospital r do
—Robert D apprentice printer S Union (1) 264 Pearl
—Royal E (Irene M) installer SGLCo h 106 Malden
—Russell E in US Navy r 3110 Main
—Stanley M in US Army r 6 Wesson
Cafaro Anthony C in US Army r 103 Bristol
—Carlo barber 196 Dickinson h 103 Bristol
—Ettore F (Pasqualena L) (Frankie's Barber & Beauty Shop) 274 Dwight r inq do
Cafasso John (Maria A) emp VNCo h 124 Eastern av
Cafe Midway Inc Myron Miller pres-treas rest 636 Page blvd
Cafferty John F (Marie P) rem to Far Rockaway N Y
Caffrey Ann B (Hayes & Stannard) (210) 1597 Main h (6) 10 Concord ter
—Bernard J (Lea E) fireman SFD h (1) 74 Grenada ter
—Charles E (Julia M) in US Army h 112 Westminster
—Charles E Jr in US Navy r 112 Westminster
—Francis H r 97 Orange
—Helen F steno Westinghouse r 3062 Main
—Margaret A wid Charles J h 95 Elliot
—Mary E wid James R h 97 Orange
—Thomas J (Margaret R) in US Navy h 42 Manitoba
Cagan Arthur A in US Army r 23 Long View
—Max M (Flora) tailor Chicopee h 23 Long View
—Robert in US Navy r 23 Long View
Caggegi James E (Maria A) h 26 Warner
—Jane F checker USA r 26 Warner
Caggiano Anthony G (Lucy M) shoe repr 258 Oakland h 9 Shamrock
—Thomas A pres-treas Thomas Inc 303 Bridge h at WSpfd
—Victor tailor (232) 196 Worthington h at WSpfd
Cagliano Raffaele mach opr 262 Liberty r 39 Clinton
Cahalan Abbie wid James h 178 Dunmoreland

—Ann C priv sec WECo r 178 Dunmoreland
—Dennis L in US Army r 178 Dunmoreland
—Margaret Mrs emp 1736 Main r (12) 76 Byers
—Margaret P office sec (214) 293 Bridge r 178 Dunmoreland
—Theodore (Margaret) mach USA and (Arch Novelty Co) 1726 Main h (12) 76 Byers
Cahalin J Harold (Irma) v pres-treas du Pont & Cahalin Inc (412) 145 State h at Longmeadow
Cahill Catherine wid Martin r 633 Chestnut
—Charles R (Katherine E) mach USRCo h 104 Cambridge
—Della wid John J r 84 Harmon av
—Edward P (Lillian E) asst treas-mgr Springfield Advertising Co 84 Broad and treas Western Mass Distributors Inc 1 Belmont av h 349 Trafton rd
—Gertrude M typist 95 State r 20 Gordon
—Gordon F (Lillian) emp 55 Stockbridge r 43 Fort Pleasant av
—Gwendolyn B Mrs ticket clk B&A r 43 Fort Pleasant av
—Jeremiah J (Bridget) janitor 170 Carew h 544 Armory
—John restwkr r 32 Holyoke
—Joseph P janitor 1170 Carew r 544 Armory
—Katherine D Mrs cashier 1414 Main r 20 Gordon
—Loretta M Mrs tel opr TelCo r 878 Worthington
—Margaret M emp (A) 154 Maple r do
—Maurice A (Katherine D) h 20 Gordon
—Michael J (Bridget A) mach Westinghouse h 30 Prentice
—Nicholas emp USA r 54 Everett
—Robert F in US Navy r 195 Wilbraham rd
—Thomas F (Loretta M) mach CFalls h 878 Worthington
—William B (Evelyn F) mgr (209) 1618 Main h at Holyoke
—William E clk 304 Worthington h 633 Chestnut
—William F (Ann E) mgr (414) 1387 Main h (H) 164 Maple
—William F (Gwendolyn B) emp Westover Field h 43 Fort Pleasant av
—William J clk (516) 1200 Main r 112 Sumner av
—William P (Catherine C) emp B&A h 54 Everett
Cahillane Eileen T steno 471 Taylor r 40 Alvin
—Helen R married Joseph McGovern
—Norine P clk Westinghouse r 21 Denton cir
—Patrick D (Nora B) h 21 Denton cir
—Patrick P emp G&BMfgCo r 35 Norman
Caia Louise A Mrs office sec (4) 1862 Main r 18 Ledyard
—Pasquale C (Louise A) physician (1) 3098 Main r 18 Ledyard
Cail Donald P (Dorothy A) set up man E Longmeadow h 15 Crystal av
Cain Arthur D died Dec 20 1944 age 55
—Katherine R insp USA r 575 Liberty
—Loretta M bkkpr 385 Liberty h at WSpfd
—Margaret E wid Arthur D h 575 Liberty
—Roy A emp 55 Emery r 74 Sargeant
—see Kane
Cairnduff Harriet in WAC r 19 Windemere
—Isabelle K clk 610 Page blvd r 19 Windemere
—Samuel (Caroline M) variety store 610 Page blvd and 153 Boston rd h 19 Windemere
Cairns Irene office sec (411) 115 State r 11 Ozark
—Robert E (Evelyn T) chemist MCCo h 25 Amherst
Caisse Ferdinand C (Mary B) laundrywkr Wesson Memorial Hospital h 16 Fairmount
—Florence Mrs married Russell L Fleming rem to Crescent Lake Conn
—Norman (Shirley A) in US Marines r 30 Bellevue av
Calabrese Alphonse emp VNCo r 23 Quincy
—Alfonso (Dora M) (Beaumont Barber Shop) 387 Belmont av h 115 Johnson
—Anthony R (Mary D) foreman 2d fl 11 Park h at Agawam
—Bartolomeo (Angelina A) barber emp 387 Belmont av h 113 Johnson
—Domenic (Mary C) emp City h 283 Quincy
—Dominic Teresa M) mach opr Westinghouse h (4) 3 Pickett pl
—Ermelinda clk WSpfd r 62 Gardner
—Erminio H (Louise M) pres-treas The X Cafe Inc 407½ Dickinson h 14 Gillette av
—Frank C (Pasqualina R) baker 862 Main h 27 Loring
—Frank J mach PM&GCo r 62 Garden
—Fred in US Army r 141 Florence
—Gennaro (Antoinette M) emp SGLCo h 212 Oakland
—Jennie M r 283 Quincy
—Joseph in US Army r 212 Oakland
—Joseph emp city h 62 Gardner
—Joseph (Jennie T) sand blaster PM&GCo h 83 Norwood
—Lena emp 263 Alden r 283 Quincy
—Louis (Philomena A) mach opr G&BMfgCo h 42 Fremont
—Nicholas J (Caroline) (Gardner Spa) 806 Columbus av and mach opr Westinghouse h 93 Norwood
—Pasquale J in US Army r 91 Quincy

—Patrick in US Army r 283 Quincy
—Rocco in US Army r 212 Oakland
—Rocco A (Assunta) emp USA h 141 Florence
—Rose mach opr USA r 212 Oakland
Calberg Paul G (Freda M) diesinker MDFCo h 73 Harmon av
Calcagnini Carlo A in US Navy r 15 Alert
—Gaetano (Anna) emp USA h 15 Alert
—Luigi C in US Navy r 15 Alert
Calcasola Louis (Louise) barber 62 Cass h 16 Narragansett
Calder Edward E (Jane R) plumber 31 Sanford h 14 Beaumont ter
—Edwin G in US Navy r 11 Rose pl
—George (Fanny C) tool grinder USA h 11 Rose pl
—William A (Belle) rem to NY
Calderigi Amerigo (Dema) emp Westinghouse h 391 Eastern av
—Anna wid Joseph r 391 Eastern av
Calderwood Barbara clk Federal Land Bank r (12) 147 Sumner av
—Charles O h (87) 780 State
—Donald E clk SF&MInsCo r (12) 147 Sumner av
—Edwin C (Rachael D) h 59 Fairfield
—Frederick A (Grace M) h (12) 147 Sumner av
—Herbert H (Edith B) slsman 35 Lyman h 66 Blake
—Herbert H Jr mach r 66 Blake
—James G gas sta atdt 1014 State r 20 Acorn
—Ruth tchr Greenwich r 59 Fairfield
Caldes Steve T (Cita D) emp AmBCorp h 16 Ventura
Caldon Marguerite F acct and office mgr Adams & Ruston Construction Co (919) 1387 Main h at Agawam
Caldwell Edgar P (Beatrice W) statistician Holyoke h 42 Olmstead dr
—Elizabeth C Mrs insp AmBCorp r 132 Alderman
—Florence M Mrs beauty shop and furn rms 106 Chestnut h at WSpfd
—Isabel wid William H died Sept 20 1944 age 88
—Leonard T (Elizabeth C) guard AmBCorp h 132 Alderman
—Warren P (Florence M) rem to WSpfd
—Wilbur C (Joanna M) emp AmBCorp h (5) 83 Sumner av
—see Cadwell and Colwell
Calender Enola S wid Arthur clk USA 10 Ingraham ter
Calenta Carmino (Wanda) mach opr Westinghouse r 56 Mapledell
Calhoun Apts The 2727 Main
—Catherine D clk Westinghouse h 18 Federal ct
—Charles M lwyr and clk of courts Court House 37 Elm h 56 Mulberry
—Irene D Mrs cashier 1414 Main r 28 Ashmont
—John C (Cecilia M) (Dutton & Calhoun) (810) 145 State r inq do
—John W (Irene D) mech 109 Dwight h 28 Ashmont
—Market (Mrs Florence Goldstein) meat and grocers 2747 Main
—Square bounded by Chestnut Calhoun Jefferson av and Dwight
—The apts 1391 Dwight and 85 Jefferson av
Caliento Aniello (Anna) emp city h 13 Banks pl
—Antonio (Anna) emp USA h 189½ Quincy
—Salvatore J (Gladys S) roofer h (274) 2132 Main
California Market (John R Wagner) grocers and meat 627-629 Dwight
Caliri Edna r 95 Bond
—Margaret M wid John A h 95 Bond
Calkins Irving R (Lena M) physician and surgeon 299 Central h do
—Thyra V steno Federal Land Bank of Spfd 310 State h at Ludlow
Call Alice L wid Dolph B emp 33 Morris h 100 Melrose
—Bessie nurse 210 High h do
—Charles C (Isabelle J) foreman 55 Stockbridge h 54 Thorndyke
—Dolph B died Dec 25 1944 age 58
—Fannie nurse 210 High r do
—Guy (Maud E) custodian 47 Federal h at Longmeadow
—Maud E Mrs office sec (244) 146 Chestnut h at Longmeadow
—Raymond A (Bertha F) slsman 48 Willow h (2) 7 Hawley
Callaghan Barbara nurse S Hospital r do
—Edward F student r 41 Riverview
—Francis E J (Helen D) asst city treas City Treasurer's office (106) 36 Court h 41 Riverview
—Harold W (Dorothy C) coml artist A&PCo r 90 Farnsworth
—Jane nurse S Hospital r do
—John B h (3) 96 Maple
Callahan Andrew J elec h 53 Catharine
—Angela C insp MCCo r 155 Worcester 10
—Ann D Mrs steno (302) 436 Dwight r 29 Mystic
—Bridget laundress 1100 State r do
—Catherine nurse Mercy Hospital r do
—Catherine C tel opr MCCo r 33 Briggs 10
—Catherine E wid Patrick J h (9) 91 Park
—Catherine M nurse US Cadet Nurse Corp r 16 Ledyard

KOPPERS COKE
PITTSTON ANTHRACITE COAL
145 STATE STREET
PUNDERSON COAL
PHONE 4-5631
FUEL AND RANGE OIL
BITUMINOUS COAL
29 LOGAN STREET

FIELD, EDDY & BULKLEY Insurance Service
1200 MAIN STREET PHONE 4-1112

CALLAHAN
—Catherine T Mrs drill press opr Westinghouse r 14 Bruce
—Charles C in US Army r 72 Lebanon
—Charles L (Anne M) in US Army r 48 Westford cir
—Claude (Madeline A) pressman 32 Cypress h 489 Newbury
—Cornelius brazier DMCo h 155 Worcester 10
—Daniel D in US Army r 155 Worcester 10
—Daniel F (Mary A) slsman AmBCorp h 8 Esther
—Daniel J in US Navy r 67 Grover
—David H (Mary T) roofer 787 Allen h do
—Edward J in US Army r 76 Mapledell
—Edward J (Mae G) driver 11 Cross h 701 Liberty
—Edward P (Ann M) letter carrier 436 Dwight h at WSpfd
—Elizabeth Mrs slswoman 1414 Main r 122 Hamburg
—Elizabeth J married Frank Zdrojkowski
—Elizabeth M Mrs priv sec Westinghouse r 926 Worthington
—Ellen C wid Patrick J h 33 Briggs 10
—Francis M (Julia A) in US Navy r 288 Chestnut
—Francis X in US Navy r 76 Mapledell
—George time study man Westinghouse r 565 Page blvd
—George in US Marines r 116 Walnut
—George C in US Navy r 37 Suffolk
—George C (Beatrice E) eng AmBCorp h 37 Suffolk
—George R (Yolanda T) in US Army h 135 Genesee
—Gerald J (Helen S) lwyr (Simpson Clason & Callahan) (206) 1200 Main h at Longmeadow
—Gertrude A mach opr USA r 38 Armory
—Gladys A Mrs drill press opr USA h 116 Walnut
—Grace M r 8 Wayne
—H Ellen wid William J h 86 Colton
—Helen V steno 263 Alden r 1037 State
—Henry emp US Govt r 304 Bridge
—Irene S wid Robert J h 38 Beaudry 10
—James H (Ella A) letter carrier PO 436 Dwight h at Chicopee
—James L (Nancy B) porter NYNH&H h 208 Walnut
—James P (Mary L) chauf RyEx h 1 Buchholz
—Jean nurse Mercy Hospital r do
—Jeremiah C molder CVMfgCo h 67 Grover
—Jeremiah C Jr in US Army r 67 Grover
—John in US Navy r 14 Littleton
—John B (Arlene) service man Westinghouse h 926 Worthington
—John C cafeteriawkr FMCo r 1381 Dwight
—John C (Catherine M) mach opr PM&GCo h 1381 Dwight
—John E (Anna V) freight agt B&A Freight House h 4 Federal ct
—John F (Catherine T) in US Army h 14 Bruce
—John H garage mech 35 State h at Westfield
—John J (Anna H) emp city h 38 Armory
—John J Jr head eng USA h 8 Wayne
—John J Jr (Bessie M) bus opr StRy r 73 Lebanon
—John J 3d in US Army r 8 Wayne
—John W in US Army r 67 Grover
—Kathryn A wid Albert J h 16 Ledyard
—Kathryn G tchr (506) 145 State r 14 Littleton
—Louis W painter 48 Westford cir h do
—Louis W Mrs (Ella T) died Dec 24 1944 age 55
—Mary A r 155 Worcester 10
—Mary A Mrs reporter Credit Bureau Inc 276 Bridge h at WSpfd
—Maurice emp Mercy Hospital r do
—Michael J (Julia T) emp city h 19 Tacoma
—Michael T (Minnie B) emp city h 23 Worthy
—Nellie kitchenwkr 336 Bridge r 361½ Chestnut
—Nora F wid Thomas F h 5 Lathrop
—Patrick J (Mary T) emp city h 22 Crane
—Richard J (Mary E) bartender 12 Lyman h 76 Mapledell
—Robert F (Dympa M) in US Army r 72 Lebanon
—Robert T student r 33 Briggs 10
—Rose A wid Thomas F h 83 Walnut
—Russell H (Anna M) mach draftsman-surveyor legal dept Federal Land Bank of Spfd h 38 Appleton
—Ruth E messenger USA r 38 Armory
—Ruth V married Anthony Dinola
—Thomas F (Elizabeth K) mach G&BMfgCo h 122 Hamburg
—Thomas F (Elizabeth K) assembler G&BMfgCo h 83 Mayfair
—Thomas F (Rose A) grinder Reynolds Metals Co h 135 Genesee
—Thomas F Jr in US Navy r 83 Mayfair
—Thomas J (Jane A) emp CVMfgCo h 179 Hampshire 10
—Virginia C office clk AmBCorp r 504 Newbury
—Walter P (Rita J) in US Navy h 24 Massasoit pl
—William F h 504 Newbury
—William F (Ann D) in US Navy h 29 Mystic
—William L insp PM&GCo r 83 Walnut
Callan John emp USA r 199 High
—Philip J (Dorothy E) directory mgr TelCo h 126 Caseland
Callanan Ellen T 36 Forest
—see Calnan
Callaway John H (Georgia G) white washer h 177 Union
Callender Anna E wid Charles r 309 Wilbraham rd
—Eliza B h 309 Wilbraham rd

CALLENDER
—Beola S clk USA r 10 Ingraham ter
—John died Dec 15 1944 age 66
Callery Mary J wid Michael J r 20 Montrose
Callo Frank r 313 Walnut
Callos Ida P Mrs h (8) 84 Belle
Calloway Clarence (Ida) mach opr USA h 33 Fay
—Frank (Beola M) emp USA h 144 King
—John H (Ellen R) washer Westinghouse h 132 Walnut
Callowhill Frederick (Barbara B) in US Army h 19 Keith
Calmer Elin H clk 8th fl 29 Worthington h at E Longmeadow
Calnen Anastasia V wid Thomas J tel opr WMassElec Co h 43 Wellington
—William r 38 Willow
—William J T (Louise E) acct emp 293 Bridge h 43 Wellington
Calonico Guido A (Margaret M) mgr (1) 66 Vernon h at Longmeadow
Calpakian Setrak tailor 235 Bay h do
Calvanese Andrew (Mary) gardener h 44 Rutledge av
—Andrew A (Rosa) millwright Westinghouse h 58 York
—Andrew A Jr in US Merchant Marine r 58 York
—Andrew A Jr (Louise) prod clk PM&GCo h 60 Norwood
—Anthony in US Army r 58 York
—Anthony S (Lena M) tire recapper 609 Main h 82 Edgeland
—Emilio chauf GBCo r 44 Rutledge
—Filomena L coil winder Chicopee r 58 York
—Frank J in US Army r 58 York
—Jennie packer USA r 44 Rutledge av
—Joseph in US Army r 58 York
—Lena r 32 Edgeland
—Nicholas mach opr 404 Main r 44 Rutledge av
—Rose P mach opr 56 Main r 58 York
Calverley Robert W (Mary D) lineman TelCo h 121 Albemarle
Camara Ernest (Viola M) in US Navy r 80 Sargeant
Camarata Nicholas (Lena) slsman Worcester h 52 Eckington
Cambells John (Catherine) h 42 Auburn
Cambridge Market (Benedict Gallerani) meat 156 Cambridge

Cambridge Mutual Fire Insurance Co
Howatt Insurance Agency agents (306) 1537 Main—See Front Cover
—The apts 123 Cambridge
Camelio Maso wid Samuel r 39 Beech
Cameo Beauty Salon (Mrs Charlotte E Small) 63½ Walnut
Camerata Frank (Theresa) in US Army 51 Nelson av
Camerlin Cora C emp PPubCo r 25 Elliot
—Francis G B (Rose A) h 321 Water 10
—Louis F (Dorilda M) mach opr Westinghouse h 155 Marsden
—Phillas M (Eva M) assembler Westinghouse h 77 Ontario
—Richard J in US Army r 155 Marsden
—Theodore E r 64 Catharine
—Valmore A (Gertrude E) clk Westinghouse h 463 Page blvd
Cameron Alexander r 516 White
—Ann L r (7) 89 Sumner av
—Bertha wid Alexander rem to Greenfield
—C E Alonzo rem to Agawam
—Daniel J (Anna M) mach CVMfgCo r 32 W Alvord
—Donald F in US Navy r 97 Orange
—E Douglas bindery foreman 78 Hillman h at Longmeadow
—Elias H (Margaret B) supt repairs SFD 88 Court h 1409 State
—Finlay M (Minnie G) wire weaver CBWWks h 101 Phoenix ter
—Gordon in US Army and asst sec Production Credit Corp of Springfield 310 State r inq do
—Janet insp USA r 87 Monmouth
—John A died May 13 1945 age 72
—John A (Faith A) radio eng Chicopee h 129 Eddywood
—John W (Helen C) mach E Hartford Conn h 4 Providence
—Joseph plasticwkr h (2) 141 Maple
—Linda M mach opr 56 Main r 58 Gilman
—Louisa E wid John A h 211 Wilbraham rd
—Mary clk 1295 State h at WSpfd
—Mary G Mrs clk 1379 Main h at Chicopee
—Norman C (Beatrice H) chauf (400) 1694 Main h 107 Acushnet av
—Robert (Bella G) service and maintenance man h 348 Plainfield
—Robert (Velma C) sec-treas The Highland Knitting Co Inc 4th fl 33 Lyman h at Longmeadow
—Russell (Louise) insp E Longmeadow h (6) 17 Noble
—Russell G (Irene) radio tester Westinghouse h 65 Reed
—W Frank (Janice W) in US Marines 26 Lenox
Camerota Anna M r 26 William

CAMEROTA
—Anthony W (Dorothy M) clk 838 Main h 297 Dwight st ext
—Antonio (Elizabeth A) barber 517 Belmont av h 17 Ramsey
—Ciro A 60 Adams
—Co The Louis J Camerota pres-treas bev 838 Main
—Frank (Theresa) in US Army h 117 Lebanon
—Louis J (Helen J) pres-treas The Camerota Co 838 Main h 48 Palmyra
—Vincenzo J h 26 William
—William A grinder AmBCorp r 26 William
Camerotti Angelo R (Helen) in US Navy 2417 Columbus av
—Helen Mrs sprayer 7th fl 29 Worthington r 2417 Columbus av
Camfill Florence J h 108 Princeton
Camille Beauty Shop (Mildred C Caporale) 759 Main
Camire Rene J (Mabel M) roofer Holyoke h 25 Lawnwood
Cammarato Vincent T (Louise M) (Bridgway Knitting Mills) 105 Bridge h 92 Pheland av
Camorota Giro in US Navy r 198 Tyler
—John in US Army r 198 Tyler
Camp Clarence R (Florence M) service man 55 Emery h 11 Tavistock
—Clifton in US Army r 4 Salem
—Ernest C (Gertrude B) mach USA h (8) 101 Magazine
—Gertrude B Mrs clk AmBCorp r (8) 101 Magazine
—Grace E Mrs waitress 1811 Main h 4 Salem
—Ida L wid Almon A r 70 Andrew
—Paskal P (Carrie A) driver 5 Market h at WSpfd
—Wallace V (Flora F) treas Community Chest Inc (707) 145 State and chairman of the executive committee Springfield National Bank 1531 Main h at Longmeadow
Campagna Bartelemeo (Teresa) slsman h 16 Central
—Liberio D (Tadea) musician h 16 Central
—Patrick A P in US Army r 16 Central
Campagnari Celia J laundry wkr 84 Central r 117 Cedar
—Guerino A (Olga P) mach AmBCorp r 35 Collins
—Joseph (Mary) sweeper 55 Stockbridge h 117 Cedar
—Leon D (Anna F) packer IMCo h 43 Queen
Campalo Frank (Rose J) grocer 943 Columbus av h 33 Richelieu
Campanella Augustino G P (Mary) billiards 298 Hancock h 278 Wilbraham rd
—Francis W in US Army r 278 Wilbraham rd
—Vincent A in US Army r 278 Wilbraham rd
Campanini Eva A clk 85 Chestnut h at WSpfd
Campbell Adeline E wid George W insp USA h 113 Ray
—Alberta B r 156 Pearl
—Alfred J (Vera A) asst supt Holyoke h 31 Itendale
—Anna C wid Walter J h 70 Dunmoreland
—Anne M r 27 Florida
—Annis r 220 Pendleton av
—Archie painter h 62 Ashley
—Archie asst night agt RyEx r 37 Wellington
—Arthur R (Pearl R) toolmkr h 476 Belmont av
—Arthur W (Lucille B) drop forger MDFCo h 6 Hogan
—Bernard A r 37 Saratoga
—Bernard B (Dorris R) rem to Maine
—Charles A (Mary C) tchr 415 State h 123 Thompson
—Charles A Jr in US Navy r 123 Thompson
—Charles B night mgr 31 Thompson r do
—Charles T Rev (Catherine M) pastor First Presbyterian Church h 22 Concord ter
—Clayton O (Evelyn R) slsman 355 Chestnut h 74 Bradford
—Colin E (Elizabeth) in US Army h (2B) 60 Manor rd
—Cora presser 87 Franklin r (3) 24 Hubbard av
—Daniel (Elizabeth J) mach E Longmeadow h 144 Norfolk
—Donald in US Navy r 113 Clifton av
—Donald A in US Army r 123 Thompson
—Donald J in US Navy r (8) 22 Bayonne
—Donald J Rev (Hester H) pastor Christ Church Cathedral h 116 Mulberry
—Doris V Mrs mach opr USEnvCo r 36 Parkin
—Dorothy B Mrs chief bkkpr WECo r 14 Wilmont
—Eben (Sallie I) tester Westinghouse h (22) 820 State
—Edna E slswoman ASCo r 410 Union
—Edward H (Helen C) mgr Surrey Manor and dairywkr 45 Pomona av h 10 Surrey rd
—Edward J (Doris V) emp USEnvCo h 36 Parkin
—Elizabeth R mech draftsman USA Armory sq h at Woronoco
—Elizabeth R wid John A insp MDFCo h 511 Newbury
—Emma A wid Philip r 43 Silver
—Everett T (Minnie P) time study eng 132 Birnie av h at Chicopee
—Fred M (Maude B) pres-treas-clk Campbell Page Co (207) 44 Vernon h at Longmeadow
—Frederick W (Mildred F) trucking 135 Genesee h do
—George (Ruth K) clk 70 Chestnut r 53 Chapin ter

• American Oriental
• Wiltons
• Axminsters
• Broadloom
WHITE RUG CO. Mill Agents
1123 State Street - Springfield, Mass.
TELEPHONE 2-8058
• Expert Repairing
• Refinishing
• Storing
• Demothing

SALES
RENTALS
MORTGAGE LOANS
EDW. J. MURPHY CO., INC. - REALTORS
MANAGEMENT
APPRAISALS
INSURANCE
1537 MAIN STREET - Telephones 3-3147, 3-3148

—George H (Lone Eagle Music Co) 88 Broadway h at Agawam
—George H (Minnie L) repair man TelCo h 30 Leslie
—George H Jr in US Navy r 30 Leslie
—George M (Jeannette) cable man 295 Worthington h at Longmeadow
—George N in US Army r 206 Bowles pk ext
—George P K in US Navy r 124 Florence
—Gilbert M (Claire L) treas-mgr Meadow Brook Creamery Co Inc and treas Maplewood Creamery Inc 294 Plainfield h 203 Fort Pleasant av
—Gilbert M 3d in US Army r 203 Fort Pleasant av
—Gordon W in US Navy r 30 Leslie
—Grace nurse S Hospital r do
—Gwendolyn waitress 31 Maple r 21 Pineywoods av
—Harold H (Mary R) stove service man h 28 Jasper
—Helen r 48 Audubon
—Ina M Mrs priv sec ASCo h (7) 107 High
—Jacob trucker PM&GCo r 124 Essex
—James r 10 Niagara
—James E clk VNCo r (4) 26 Jenks
—James P (Marion F) rem to Hartford Conn
—James W (Anna I) mach emp 132 Birnie av h (4) 26 Jenks
—Jean clk 1478 Main r 45 Bradford
—John (Ida M) mach opr PM&GCo h (11) 160 Rifle
—John R (Mary B) plumber h 47 Bradford
—John D (Margaret E) in US Army h 400 Union
—John L (Anna T) rem to Boston
—John M in US Army r 203 Fort Pleasant av
—John T (Ruth F) eng USA Armory sq h at E Longmeadow
—John W in US Navy r (8) 22 Bayonne
—Joseph emp B&A r 43 Sargeant
—Joseph A (Sara J) service foreman 283 Worthington h at Longmeadow
—Julia L Mrs drill opr USA r 141 Hood
—June nurse S Hospital r do
—Laurence J (Tina) in US Army h 101 Federal
—Lee H slsman 330 Dwight h at E Longmeadow
—Lena C librarian 23 Osborne ter h at Holyoke
—Leonard N (June M) in US Army h (1A) 75 Manor rd
—Leslie J (Julia L) cable splicer TelCo h 141 Hood
—Lillian M bkkpr S Institution for Savings h 20 Abbe av
—Louis A died Aug 31 1944 age 66
—Louis W (Irene) mach CVMfgCo h 48 Milton IO
—Lucille G clk 1320 Main h at Agawam
—Marie P nurse S Hospital r 63 Westford av
—Mary wid Joseph rem to Agawam
—Mary A wid Deloss A r 31 Irendale
—Mary B Mrs clk 1314 Main r 47 Bradford
—Mary C Mrs director lunch dept 53 Elliot r 123 Thompson
—Mary G cook 293 Long Hill r do
—Mary I wid Louis A r 947 Berkshire av IO
—Mary T wid J Gordon h 7 Spruce
—Melville F (Madaline L) heat treater S Bronze & Aluminum Co h 209 Gifford
—Minnie wid Edward clk Thompsonville Conn h 94 Oswego
—Murdo (Edna E) mech Westinghouse h 90 Maynard
—Nelson C (Margaret C) mach E Longmeadow h 97 Cloran
—Nicol M (Anne R) plumber 37 Denver h do
—Owen B (Doris E) in US Navy h 99½ High

CAMPBELL PAGE CO

FRED M CAMPBELL pres-treas
GENERAL INSURANCE
SURETY BONDS
(207) Security Bdg 44 Vernon

—Percy A (Ada M) director of Feed Research Eastern States Farmer's Exchange h 129 Spruceland av
—Phyllis nurse Mercy Hospital r do
—R Bruce (Gwendolyn M) in US Marines r 21 Pineywoods av
—Ralph E (Kathleen A) real est and mortages 11 Court House pl h 63 Westford av
—Robert R brakeman NYNH&H r (4) 38 Bradford
—Robert E (Pauline B) insp h 410 Union
—Robert J in US Army r 63 Westford av
—Robert M mech h 37 Saratoga
—Roland D (Louise G) mach USA h 64 Essex
—Royal rem to Providence R I
—Royal R (Dorothy M) radio repr 46 Dwight rd h do
—Rufus emp HBCo h 72 Congress
—Rufus Jr helper CVMfgCo r 72 Congress
—Ruth K Mrs librarian ASCo r 33 Chapin ter
—Sylvia clk 195 State h at Palmer
—Thomas T in US Navy h (4) 38 Bradford
—Wallace B (Jeanne) in US Navy r 47 Bradford
—Walter M (Rena W) asst foreman USA Armory sq h at Feeding Hills
—William H (Margaret A) foreman WSpfd h 1280 Page blvd
—William M (Helen K) insp USA h 124 Florence
Campion Gerald H in US Navy r 16 Haumont
—Hotel The Wayland S Graves mgr 1853 Main
—Kenneth P Jr (Mae E) toolmkr Westinghouse h 83 Fisher
—Myrtle E (Myrtle's Beauty Salon) (8) 1178 Main h (3) 28 Wilcox
—William C in US Navy r 16 Haumont
Campiti Frank (Maria) emp Park Dept h 1091 Columbus av
Campo Peter R (Marie V) rem to Connecticut
Campo's Express rear 162 Taylor
Campofiore Vincent (Gladys) in US Army h 14 Stafford
Campofredano Antonio J mail porter 57 Liberty h at WSpfd
—Louis mach opr PM&GCo r 38 Olive
—Michael (Josephine) h 38 Olive
—Michele G (Helen H) in US Army h 319 Main IO
Campsie Pauline D priv sec (316) 1537 Main h at N Wilbraham
—Robert C (Ruth J) in US Coast Guard r 501 Oak IO
Camyre Emma L restwkr 1811 Main h (311) 1297 do
—Joseph J (Minnie E) assembler 4 Birnie av h 20 Malden
—Louise mach opr USA r 20 Malden
—Raymond F in US Army r 20 Malden
Canada Dry Ginger Ale Inc Elmer T Fortier mgr bev 67 Wilcox

CANADIAN FUR COMPANY

Mrs Sally Riner pres Carl Riner v pres-asst mgr Harold L Riner treas-mgr practical furriers repairing remodeling and fur storage 2006 Main—See p 108

Canale Anthony P (Lillian I) chauf 68 Elliot r 79 Commonwealth av
Canatselos Angelo A (Jennie A) mach opr Westinghouse h (5) 151 Sumner av
—Arthur A (Anna A) mach opr Westinghouse r (5) 151 Sumner av
Canavan Alexander A bartender 132 State r 42 Los Angeles
—Helen R in US Army r 114 Marengo pk
—Henry J (Alberta) in US Army r 1530 Plumtree rd
—John A (Katherine A) hand lapper AmBCorp h 20 Farnsworth
—Thomas W in US Army r 11 Albemarle
—William F r 76 Edgemont
—William T (Eileen B) slsman 1139 Main h 11 Albemarle
Canavesio Angelo M (Sylvia M) head waiter Bridgeway Hotel h 5 Federal ct
—Caesar J (Ellen A) mech AmBCorp h 202 Westford cir
—Michael h 30 Adams
Cancel Reuben (Anna M) lab r 1945 Main
Candage Douglas A in US Army r 31 Woodbine av
—Harry W (Hazel K) draftsman 11 Willow h (1A) 40 Manor rd
—Ralph W (Doris E) scraper VNCo h 10 Kelly pl
—Raymond L in US Army r 31 Woodbine av
—Roger C (Evelyn L) in US Navy r 31 Woodbine av
—William L (Ruth B) scraper VNCo h 31 Woodbine av
Candelmi Luigi B (Mary A) emp USA h 138 Eastern av
Candido Catherine D r 211 King
—Dominic (Adeline R) mach VNCo and grocer 15 Rush h do
—Joseph A in US Army r 211 King
—Mary G stock clk 1414 Main r 211 King
—Rose P wid Michael A h 211 King
—Vincenzo presser Chicopee r 370 King
Candini Joseph (Jean M) eng BMTCo h 844 Chestnut
Candrian Clara J wid Charles C h 86 Rochelle
—Henrietta E wid Christian h 14 Mattoon
Candy Products Co Inc Louis M Schiff pres-treas 198 Franklin
Candylis Costas E (Mary L) tailor emp (215) 36 New Dwight h at WSpfd
—Dorothea D typist AmBCorp r (10) 24 High
—Isabelle G wid George drsmkr emp (601) 33 Lyman h (10) 24 High
Cane Ena M Mrs prin interviewer 282 Dwight 62 Harrison av
—Roger D (Ena) mgr Holyoke h 62 Harrison av
Canedy Thomas H L (Florence M) agt Boston Mutual Life Ins Co h 35 Spring
Canegallo Leo D (Anna D) pres-treas Tebaldi Supply Co Inc 479 Main IO h 1418 Berkshire av IO
—Primo A in US Army r 251 Mill
—Teresa M wid Pasquale A r 251 Mill
Canevari David A (Josephine C) in US Army r 24 Collins
Caney Charles A h (3) 323 Central
—Charles F in US Army r (3) 97 Spring
—Frances P Mrs emp USRCo r 191 Hampden IO
—James N slsman ASCo r (3) 97 Spring
—Laura F wid George D r 42 Dartmouth
—Loring M in US Coast Guard r (3) 97 Spring
—Richard J in US Army r (3) 95 Spring
—Richard S (Ruth M) slsman Fort Wayne Ind h (3) 97 Spring
—Ruth M Mrs insp USA r (3) 97 Spring
Cangro Mildred T tel opr 283 Worthington h at E Longmeadow
Cannamela Francis in US Army 11 Dymon
—Jeannette A r 11 Dymon
—Joseph A repr 385 Belmont av r 11 Dymon
—Louis (Mary) (Goodyear Shoe Repairing Co) 383 Belmont av h 11 Dymon
Canney George G (Ruth K) in US Army h 167 Albemarle
Canning Francis J Jr (Catherine T) emp Am Tel & Tel Co h 101 Kensington av
—Francis M in US Navy r 173 Prospect
—Frank J (Ada M) insp Westinghouse h 31 Myrtle
—George A (Alma E) clk MCCo h 259 East
—Mary L wid Lawrence P h 16 Rutledge av
—Michael J (Mary E) policeman h 173 Prospect
—William J emp VNCo r 173 Prospect
Cannon Arnett emp USRCo r 163 Quincy
—Bridget E wid John P h 24 Governor
—Carroll C (Merle F) fireman SFD h 23 Palmyra
—Charles C (Ellen V) in US Navy h 34 Crane
—Charles F (Anais G) mach opr h 21 Santa Barbara
—Edward M (Catherine L) insp Westinghouse h 61 Page blvd
—Ellen V Mrs file clk US Govt r 34 Crane
—Frank A (Ella S) mach opr 838 State h at WSpfd
—George A (Julia V) insp USA h (6) 178 Carew
—George R (Ada E) grinder AmBCorp h 207 Windemere
—James C (Rita K) mach opr AmBCorp h (6) 3239 Main
—John P prod clk Westinghouse r 24 Governor
—Lonnie B (Jennie M) mech AmBCorp h (5) 26 Cumberland
—Madeline S packer 385 Liberty r 61 Page blvd
—Margaret Mrs clk 1414 Main r (6) 43 Kenwood ter
—Margaret T insp Westinghouse r 61 Page blvd
—Marguerite A r (6) 178 Carew
—Marie B laboratorywkr PM&GCo r (6) 178 Carew
—Marion E Mrs steno MMLInsCo r 49 Clarence
—Mary Mrs tel opr TelCo r 79 Federal
—Mary L in WAVES r 11 Chase av
—Mildred M waitress Westinghouse (5) 26 Cumberland
—Mildred O Mrs insp WSpfd r 11 Washburn
—Pauline A emp 1974 Main h (432) 2142 do
—Pauline C wid Sim h 163 Quincy
—Peter (Mary) in US Army h 79 Federal
—Raymond J (Mildred O) in US Army r 11 Washburn
—Russell C (Gwendolyn E) bus opr StRy h (6) 43 Kenwood ter
—Ruth V married Wesley Gray
—Sim died Nov 11 1944 age 58
—Sim Jr (Louise A) miller USRCo h 163 Quincy
—William A (Marion E) clk 75 Page blvd h 49 Clarence
Caner Arthur emp USA h 73 Cherrelyn
—Ilene A clk ASCo r 150 Daviston
—John J (Hilda G) mach adjuster USEnvCo h 150 Daviston
—Louis A (Sophie A) mach opr IMCo h 65 Edgemont
—Shirley A tel opr TelCo r 150 Daviston
Canover Eleanor married Raymond O Bartels
—Peter M (Rose M) supt 235 Mill h 12 Palmer av
—Theresa M clk 1488 Main r 12 Palmer av
Cantalini Anna M file clk MCCo r 22 Berkshire IO
—Cenze in US Navy r 22 Berkshire IO
—Germano (Giovannina) stock clk MCCo h 22 Berkshire IO
—Philomena clk CVMfgCo r 22 Berkshire IO
—Raymond in US Navy r 22 Berkshire IO

CANTEEN COMPANY

Eugene V Daley mgr vending machines Springfield Mass Phone 4-5363—See p 233

Canter Anna clk 68 Cass r 19 Goodrich
—Bernard (Henrietta) physician 663 State h 39 Terrence
—Celia grocer 68 Cass r 19 Goodrich
—Edward L (Adelle L) pres Edward L Canter Inc 391 Dwight and in US Army h 55 Whittier
—Edward L Inc Edward L Canter pres Frank R Blethen treas janitors supplies 391 Dwight
—Joseph (Pauline L) clk 68 Cass h 19 Goodrich
—Raymond F (Helen M) chauf WSpfd h 20 Berkeley
—Samuel A (Hester L) (Fort Pleasant Food Shop) 32½ Fort Pleasant av r 558 Chestnut
Canterbury Gerald J in US Army r 139 Wilbraham av
—Nellie F Mrs h 139 Wilbraham av
—Sherman C in US Army r 105 Woodmont
Cantlin Ernest J (Wanda A) car insp B&A h 98 Bond
—Frederick J r 71½ Adams
—J Alfred (M Antoinette) service man USRCo h 3522 Main

PARK CLEANERS AND DYERS, INC. *Office and Works:* 106 Kensington Ave.
"Dry Cleaning As It Should Be Done" Springfield, Mass. - - PHONE 6-5476

RADIO STATION WSPR 1270 K.C.
63 CHESTNUT STREET
The Friendly Voice of Western New England

CANTIN
—Philip F (Rosalba) h 71½ Adams
Cantlin Katherine E asst clk USA Armory sq h at Northampton
Canton Raymond H C (Roxie B) mgr (217) 121 Lyman h 24 Ionia
—Restaurant James W Chum mgr 111-115 Worthington
Cantor Hannah wid Morris (Mollie's Dress Shop) 1860 Main h 26 Montmorenci
—Max (Mildred H) assembler AmBCorp h 208 Oakland
Cantrell George K (Lois E) in US Army h (1) 2994 Main
Cantwell Alice housekpr r 65 Alden
—Catherine radiowkr Chicopee r ~~58~~ Wrentham rd
—Dorothy S married Charles H Bazdekis
—Ellen Mrs r 47 Wilcox
—Jeannette r 56 High
—John L died Dec 23 1944 age 61
—John L Mrs (Mabra S) died June 29 1944 age 53
—Mary C wid Thomas P social wkr Boston h 51 Potter pl
—Ralph I (Marjorie E) coke sls mgr SGLCo h 81 Garfield
—Thomas J mech 593 Monsanto av I0 h 47 Wilcox
—William J (Virginia C) rem to New Britain Conn
Canty Jeremiah E h 186 Belmont av
—John J (Bridget) emp USA h 14 Vine
—Joseph janitor Westover Field r 1853 Main
—M Loretta emp S Republican r 186 Belmont av
—Mary E wid Timothy E died March 17 1945 age 74
—Mary M clk Union Trust Co r 43 Wellington
—Mary V wid John R h 29 Ralph
—Maurice P (Jean S) in US Army r 14 Vine
—Paul E (Mae G) elec h 58 Maryland
—Raymond J compositor 53 Hillman r 29 Ralph
Canuel J Ernest mach opr USA h 41 Alfred
Canyon Realty Co James E Davis pres Ruth B Davis clk Mrs Caroline A Morris treas real est (505) 115 State
Caolo Felice (Letizia) mason h 18 Eureka
—Vito in US Merchant Marine r 18 Eureka
Caouette Alfred P (Angeline M) temperature man H L Handy Co h 16 Douglas
—Charles (Rose V) in US Army r 116 Pearl
—Charles E in US Army r 16 Douglas
—Jean P r 16 Douglas
—Julia T assembler AmBCorp r 116 Pearl
—Victor in US Navy r 16 Douglas
Capaccio Anita G Mrs office sec AmBCorp r 361 Walnut
—Anna P laundrywkr 870 State r 94 Shattuck
—Carl M (Helen M) in US Navy r 966 Worthington
—Daniel C (Martha N) fireman B&A h 27 Bloomfield
—Frank (Rose) assembler G&BMfgCo h 312 Eastern av
—Helen B tel opr TelCo r 966 Worthington
—Marie wid James h 94 Shattuck
—Peter (Mary M) molder USRCo h 7 Sorrento
—Tobin J r 966 Worthington
—Vito (Anita G) in US Navy r 361 Walnut
—Vito C (Mary C) produce peddler h 966 Worthington
—Vito C Jr in US Navy r 966 Worthington
Cape Charles A (Ora V) h 98 Benton
—Charles W (Sylvia L) (Munro Hotel) 19 Franklin h do
—Lorraine R insp Westinghouse r 98 Benton
—Pearl E h 34 Bristol
—Russell (Suzanne N) in US Army r 19 Noel
Capeless James J Jr (Julia M) sheet metalwkr 329 Dwight h 85 Silver
Capelle Christine E nurse 88 Bay r do
—Francis H (Christine E) r 88 Bay
Capelli Philip (Augusta) h 768 Worthington
Capen William G (Myrtle S) mail sorter B&A h 23 Sheldon
Capers Carl E emp G&BMfgCo r 63 10th
—Connor (Queen E) trucker G&BMfgCo h 63 10th
—Edward J (Martha E) grinder CVMfgCo h 46 Pendleton av
Capes Helen P calculating mach opr USA Armory sq h at WSpfd
Capicotto Louis A (Margie) rem to NY
Capitanio Adelina wid John B cafeteriawkr 340 Sumner av h 72 Acushnet av
—Elizabeth F office mgr 115 Chestnut r 72 Acushnet av
—Ottorino R in US Marines r 72 Acushnet av
Capitol Lunch Inc James A Xenakis pres-treas 1795 Main
—Motor Transportation Co Inc Ivan A Mason mgr 227 Sharon
—Theatre Angelo A Sette mgr 1362 Main
Capko Martin (Mary) baker Thompsonville Conn h 830 Carew
—Olga P office sec (220) 438 Bridge r 830 Carew
—Walter V in US Marines r 830 Carew
Caplan Arthur J (Frances R) pres Paramount Distributors 42 Hampden h 274 Commonwealth av

CAPLAN
—Frank treas Electric Outlet Co Inc 1763 Main h at Longmeadow
—Irving R (Ida) mgr shoe repr 1402 Main h 196 Locust
—Richard E (Selma) pres Electric Outlet Co Inc 1763 Main h at Longmeadow
Caplette Anthony (Isabel) in US Army h 94 Abbe av
—Henry in US Navy r 109 Fern
—Isabel Mrs slswoman 1414 Main r 94 Abbe av
—Joseph D in US Navy r 109 Fern
—Leon r 109 Fern
—Napoleon P (Elmira) carp emp 36 Laurel h 110 Rowland
—Raymond O (Bessie E) shipping clk Holyoke h 70 Abbe av
—Roland P (Olivia) mach WSpfd h 142 Cambridge
—Sylvio J (Rita A) in US Army h 72 Abbe av
—Valida wid Joseph h 109 Fern
Capodagli Albert h (2) 168 William
Capodalì Guerino mach opr S Bronze & Aluminum Co r 724 Worthington
Capone Mary clk Chicopee r 51 Earl
—Paul (Susie) barber 135 Bridge h 51 Earl
—Vincent (Doris M) assembler Westinghouse h 53 Pennsylvania av
Caporale Angela Mrs mach opr 89 Logan r 79 Quincy
—Antonio (Maria C) h 20 Fremont
—Carlo in US Army r 72 Broad
—Charles T in US Army r 23 Margaret
—James A (Malvina) bkkpr USA h 23 Margaret
—John H (Nicolina M) assembler 132 Birnie av h 27 Colchester
—Joseph A used tires 851 Main r 20 Fremont
—Joseph A (Theresa P) mach opr AmBCorp h 230 Oakland
—Louis N (Mary A) melter S Bronze & Aluminum Co h 79 Marshall
—Louis W in US Army r 72 Broad
—Louis W Jr lwyr (36) 1214 Main r 72 Broad
—Luigi (Carmela) h 72 Broad
—Mary wid Anthony r 43 Colchester
—Mary wid Luigi h 83 Lebanon
—Mildred C (Camille Beauty Shop) 759 Main r 20 Fremont
—Philip W lwyr (36) 1214 Main r 66 Belmont av
—Theresa E r 72 Broad
—Theresa M mach opr AmBCorp r 330 Oakland
—Thomas J (Alvira C) leatherwkr 93 Orleans h 12 Niagara
—William F r 20 Fremont
Capozza Angelo M (Mary C) slsman 870 State h 65 Quebec I0
—Concetta A seamstress 337 Bridge r 287 Walnut
—Josephine Mrs h 287 Walnut
—Mary C wid Joseph S h 14 Richelieu
Cappelluzzo Mary A nurse Mercy Hospital r do
Cappuccio Gaetano F (Maria A) h 296 Quincy
—Thomas R (Mary) auto body repr 693 Columbus av r inq do
Capron Harry F clk MMLInsCo r 907 State
—William J (Mary) asst foreman B&M h 82 Abbe av
Capuano Carmine (Anne) mason 82 Fresno h do
—Domenick J in US Army r 69 Gardner
—Jerry in US Army r 82 Fresno
—John J (Theresa) janitor PM&GCo h 69 Gardner
—Joseph r 60 Union
—Leo in US Army r 82 Fresno
—Michalina nurse S Hospital r 82 Fresno
—Nicolina nurse S Hospital r do
—Pasquale (Mary) surface treater USA h 69 Union
—Raffaela clk Westinghouse r 69 Union
—Ralph J (Mary J) mach opr AmBCorp h 25 Marble
—Rose M pocketbookmkr r 30 Long View
—Stella M mach opr MBCo r 69 Gardner
—Thomas A mach opr USA r 69 Gardner
—William T (Anna) mach AmBCorp h 11 Niagara
Caputo A Mrs Mrs paster 45 Warwick r 179 Hancock
—Albert mach opr USA r 39 Beech
—Alphonse A (Beverly F) tool grinder USA h 228 Locust
—Antonio (Olga) assembler G&BMfgCo h 105 Monroe
—Edward P (Flora) drug clk Longmeadow r 378 Chestnut
—Frank J emp 88 Front I0 r 39 Beech
—Joseph Jr in US Army r 39 Beech
—Lucy wid Joseph married James Accorsia
—Luigi (Maria) emp 71 Colton h 229 Quincy
—Mary A paster 45 Warwick r 179 Hancock
—Ralph (A Mary) mach opr G&BMfgCo h 179 Hancock
—Raymond emp 317 Dwight r 39 Beech

CAR & GENERAL INSURANCE CORPORATION LTD
Charles B Lomas general agent 23 Elm—See Front Cover

Carabetta Domenick P (Stella R) foreman 55 Stockbridge h 850 Columbus av

CARABETTA
—Dominic (Wilma) in US Army h 83 Armory
—Francesca F wid Vincenzo h 22 Union
—Michael r 36 William
—Nicola (Maria E) wheelwright 65 Stockbridge h 35 William
—Pasquale J in US Army r 22 Union
—Pasqualina M clk 95 State r 22 Union
—Rocco (Leona B) in US Navy h 22 Montford
—Rose C bkkpr MBCo r 22 Union
Carabine Della A wid Thomas A h 427 Chestnut
—Edith S Mrs order clk 195 Armory h at CFalls
—Harriet L wid John W h 57 Hebron
—John T in US Army r 427 Chestnut
—John W died Jan 23 1945 age 69
—Katherine insp WSpfd r 427 Chestnut
—Laurence W (Abigail A) miller USA h 41 Linden
—Mary C nurse NY r 57 Hebron
—Thomas A died July 8 1944 age 57
Caracello Henry (Mary) insp USA h 683 Worthington
Caracciola Joseph D (Laura C) mach USA h 75 Redlands
Caracciolo Felix S (Filippa R) trucking 111 Methuen h do
—Filippa R Mrs seamstress Chicopee r 111 Methuen
—Frank T elec New Jersey r 668 Worthington
—Joseph A (Carmela) fruit 2202 Main h 668 Worthington
Carackus Frank dish washer Bridgeway Hotel r 27 Bliss
Caradonna Ernest (Augusta) sta eng 220 State h 111 Newland
—Eugene E (Helen V) clk AmBCorp r 23 Dartmouth
—Helen V Mrs clk (9-10) Municipal Bdg r 23 Dartmouth
Carakos Peter G (Vasila) fruit 2893 Main h 836 St James av
—Vasila Mrs emp AmBCorp r 836 St James av
Caraminos Nicholas (Giasimo) (Alpha Market) 25 Ferry h 165 Prospect
Carando Peter F (Angelina) sausage mfr 519-524 Worthington h 215 ConnAv
—Theresa B emp 1478 Main r 884 Carew
Caranicholas Alexander watchman 49 Chestnut r 26 Niagara
Caranicolas Fotine P wid Peter N h 659 Carew
—James P mach opr AmPCorp r 659 Carew
—John in US Army r 659 Carew
—Nicholas P insp G&BMfgCo r 659 Carew
Carassiti Mary wid Umberto R h 23 Cleveland
—Walter J (Ida M) printer emp 53 Hillman h 25 Cleveland
Caravido Teresio E (Rachel S) insp MDFCo h 81 Lebanon
Carberry Edward P in US Army r 110 Larkspur
—Francis J (Edna V) slsman Hartford Conn h 110 Larkspur
—John F (Elaine R) in US Army r 78 Oak Grove av
—Lethia emp USA r 115 Wilbraham rd
Carbide and Carbon Chemicals Corp Pasco rd I0
Carbone Cosmo C (Mildred C) mgr 15 Lyman h 67 Lawndale
—Ralph W (Oresta A) mgr 1563 Main h 90 Garfield
Carbonneau Anna E Mrs hand folder 21 Cypress r 931 St James av
—William E (Anna E) checker AmBCorp and painter 931 St James av h do
Carcaud Alfred O (Florence L) toolmkr G&BMfgCo h 164 Cambria
Carchrie Burnham W (Mary) rem to Roxbury
—James h 30 Hawthorne
—Robert (Sadie M) h 153 Denver
Card Amy benchwkr USA r 76 Bay
—Edwin A (Marcella M) supply mgr Westover Field h (4) 62 Avon pl
—Geraldine L clk 3d fl 1200 Main r (22) 108 Byers
—Janice R steno MDFCo r (22) 108 Byers
—Rena M priv sec 275 Maple h (22) 108 Byers
Cardamone Frances mach opr Chicopee r 42 Melrose
—Gaetano (Pasqualina) emp city h 42 Melrose
—Jennie C typist WECo r 42 Melrose
—Theresa M asst cashier S News Co r 42 Melrose
Cardano Alexander (Filomena) emp SFCo h 38 Palmer av
—Andrew emp 93 Orleans r 38 Palmer av
—Ann benchwkr AmBCorp r 38 Palmer av
—Anthony C (Theresa A) in US Army h Round Hill
—Augustino J in US Marines r 38 Palmer av
—Joseph W (Alice M) hydroelectric opr LM&SCo h 7 Winthrop
—Rose packer r 38 Palmer av
—Samuel S (Frances E) set up man 630 Main h 60 Norwood
—Susie F emp 93 Orleans r 38 Palmer av
Cardarella Frank J (Rose R) mech USA h 12 Morris
Cardarelli Clemente (Clementina E) USA and sec Italian American Citizens Club 123 Colton h 60 Windemere
Cardarett Fred C (Shirlee S) coml trav Holyoke h 17 Ainsworth
Cardaropoli Albert C r 27 Loring

Hard Chromium Plating
THOMAS J. MURRAY
964-966 Main Street - West Springfield
Springfield's Largest Platers
DIAL 2-3129
Complete Plating Service

HAMPDEN SAVINGS BANK
INC. 1852
1665 MAIN STREET
STABILITY - SERVICE
INTEREST BEGINS FROM THE 15th OF EACH MONTH
BEGIN SAVING NOW

CARDAROPOLI
—Alphonse (Jennie) painter G&BMfgCo h 24 Elmwood
—Anthony F (Margaret) mgr 1614 Main h 44 Fountain
—Anthony J (Florence F) in US Army h 17 Howard pl
—Anthony P (Antoinette M) mech 296 Main r do 21 Loring
—Antoinette M Mrs in WAC r 21 Loring
—Antoinette T assembler SETCo r 29 Monroe
—Blanche clk 862 Main r 27 Loring
—Carmela benchwkr G&BMfgCo r 24 Elmwood
—Carmino J (Margaret) emp city h 16 Richelieu
—Domenico (Carmela) gardener 5 Laurel h 29 Monroe
—Frank h 27 Loring
—Fred J (Bertha E) assembler Westinghouse h 17 Thomas
—Giuseppe (Margaret) molder CVMfgCo h 21 Union
—Jennie M sls clk 862 Main r 27 Loring
—Joseph (Adeline) emp NYNH&H h 30 Acushnet av
—Joseph L (New Starlite Variety) 216 Hancock r 21 Loring
—Joseph N benchwkr USA r 119 Santa Barbara
—Louis springer 322 Main r 30 Acushnet av
—Mary wid Nicholas h 119 Santa Barbara
—Mary T grinder PM&GCo r 24 Elmwood
—Nicholas (Mary) chef E Longmeadow h 23 Thorndyke
—Pasquale (Minnie R) mach Westinghouse r 63 Acushnet av
—Pasquale C mach opr PM&GCo r 27 Loring
—Pasquale J (Stella) shipping clk 35 Lyman h 86 Gardner
—Pasqualena r 29 Monroe
—Pasqualina wid Antonio h 21 Loring
—Paul J (Stella M) stamper CFalls h 198 College
—Teresa D cafeteriawkr Federal Land Bank r 538 Plainfield
—Teresa D wid Frederick J bookbinder 29 Worthington h 538 Plainfield
—Yolanda M grinder PM&GCo r 24 Elmwood
Cardile Antonio tailor r 50 Mattoon
Cardin Alfred J (Marie I) bus opr and mech 21 York h 37 Central
—Edward M (Rose M) roofer h 56 Everett
—Lucie M clk MMLInsCo r 129 Malden
—Napoleon P (Clarinda M) polisher MDFCo h (5) 172 William
—Robert N (Hortense M) slsman 1863 Columbus av h 129 Malden
—Suzanne M clk Spfd Safe Deposit & Trust Co r 129 Malden
—Zodique P (Alice) polisher MDFCo h 39 Montmorenci
Cardinal Alexander J (Margaret W) emp USA h 192 Leyfred ter
—Arthur O (Marie E) policeman h (7) 22 Bayonne
—Benjamin E (Marie S) capt SFD h 45 Summit
—Dorothy G photo blueprint opr USA Federal h at WSpfd
—Edward A (Anna M) assembler USRCo r 208 College
—Frank R (Amanda) r 46 B
—Fred r 1871 Main
—George J (Delia L) h 479 Central
—George P (Maybel C) prod asst USA h 30 Berkshire IO
—Margaret W Mrs steno USA r 192 Leyfred ter
—Maybel C Mrs grocer 45 Hampden IO and laboratorywkr MCCo r 30 Berkshire IO
—Raulie r 40 Locust
—Robert B in US Navy r 45 Summit
—Robert E (Rose B) clk 19 Hampden h (18) 62 Oswego
—Roland S slsman 339 Worthington h at Northampton
—Wilfred L (Dolores I) fireman SFD h 46 B
Cardinale Alberto R (Rose S) wirewkr WSpfd h 135 Florence
—Angelo R in US Navy r 12 Banks pl
—Concetta M comptometer opr WECo r 135 Florence
—Dominick J in US Army r 135 Florence
—Frank N (Mary P) constructionwkr h 12 Banks pl
—Generoso (Angelina) emp Westinghouse h 65 Maynard
—John G in US Army r 135 Florence
—Joseph A in US Army r 135 Florence
—Lena M card folder USEnvCo r 65 Cleveland
—Nicola P (Edith M) welder Westinghouse h 17 Broad
Cardinali Almerico P (Marguerite V) mach opr WSpfd h 67 Cleveland
—Ciro A (Stella) emp city h 65 Cleveland
—Lena M r 65 Cleveland
—Peter in US Navy r 65 Cleveland
Cardomone Anthony mach VNCo r 20 Sherman
Cardone Antonio (Margaret) h 106 Washburn
—Margaret Mrs grocer 106 Washburn r do
—Rocco C (Eva E) barber 722 Main h 140 Dickinson

CARDONE
—Rose mach opr USA r 140 Dickinson
—Thomas in US Army r 140 Dickinson
Cardoropoli Frank R (Lucy M) r 68 Margaret
Cardosi Caroline wid Robert V h 393 Eastern av
—Florence M steno S News Co r 393 Eastern av
—Renzo L clk E Longmeadow r 393 Eastern av
Carduff Alexander D (Irene E) rest mgr USA h 93 Federal
—David (Elizabeth S) watchman Charles Hotel h 190 Arthur
—John S (Antoinette) slsman 365 Chestnut h at WSpfd
Carellas Costas h (19) 74 Patton
—Elizabeth wid Theodore h 350 Chestnut
—George T (Gertrude H) lieut SFD h 67 Langdon
—Jane J timekpr USA r 288 Chestnut
—Peter (Helen) cook 1668 Main h 288 Chestnut
—Peter Jr in US Army r 288 Chestnut
Carenza Peter V (Jennie M) elec plater Chicopee h 87 Hamburg
Caresta Edith J Mrs clk Chicopee r 15 Richelieu
Carestia Giovanni S (Stella M) soapmkr 210 Albany h 213 Tyler
—Girio (Ada C) supv USRCo r 34 Marshall
—Girio P (Natalie M) soapmkr emp 210 Albany h 49 Union
—Joseph P (Frances J) mach VNCo h 93 Pine
—Louis F in US Army r 213 Tyler
—Mary wid Pio h 34 Marshall
—Pio A in US Army r 213 Tyler
—Valentino A in US Navy r 213 Tyler
—Vincent S (Edith J) draftsman 83 State h 15 Richelieu
Carew Auto Wrecking Co (Mrs Dora Tuber) 1052-1054 Dwight
—Cleaners (Emmanuel Panoras) 890 Carew
—Edna L nurse 176 Belmont av r do
—Sara J nurse S Hospital r do
—Street Baptist Church 90 Carew
Carey Agnes press opr MDFCo r 12 Hamlet
—Albert L (Ethel I) mach Agawam h 48 Ina
—Alice G tchr 53 Elliot r 62 Kimberly av
—Alice R emp USEnvCo r 9 Mattoon
—Anna C wid Martin J h 104 Noel
—Arthur J h 245 Tyler
—Bernard E (Mary J) meter reader SGLCo h 35 Leete
—Bernard P (Elizabeth J) in US Army r 2450 Main
—Daniel C (Dorothy L) driver SVOilCo h 11 Baltimore av
—Donald (Frances) mach opr Three Rivers r 24 Alden
—Edmond T in US Navy h 62 Kimberly av
—Edward F (Barbara E P) tinsmith's helper MCCo h 189 Commonwealth av
—Edwin in US Army r 104 Noel
—Eleanor Z wid William B h 38 Maple
—Elizabeth r 21 School
—Elizabeth J Mrs messenger WUTelCo r 2450 Main
—Elizabeth M wid Edward r 34 Grenada ter
—Ethel I Mrs nurse 48 Ina r do
—Florence wid Frank h 46 E Alvord
—Francis M in US Army r 12 Hamlet
—Frederick D optometrist (8) 18 Vernon r 122 Chestnut
—Henry B in US Navy r 36 Huntington
—Herbert W (Ruth D) Christian Science practitioner (45) 25 Harrison av h 16 Glendell ter
—Jeremiah J (Margaret M) h 36 Huntington
—John M (Grace L) h 150 White
—Joseph H (Anna M) trucker G&BMfgCo h 427 Chestnut
—Kathleen V clk Westinghouse r 12 Hamlet
—Lawrence C (M Louise) supv MCCo h (4) 899 Worthington
—Leon A (Jane M) in US Army h 844 Worthington
—Lucy F wid Cornelius B married William F Harris
—Lula wid Henry rem to Northfield
—M Louise Mrs payroll clk SVOilCo r (4) 899 Worthington
—Margaret E priv sec S Hadley r 36 Huntington
—Marguerite H tchr 424 Armory r 62 Kimberly av
—Marie P married Jeremiah F Donovan
—Marion E (Arthur L Lyman Agency) (203) 25 Harrison av r 150 White
—Mary A r 20 Myrtle
—Mary A steno 34 Taylor r 85 Spring
—Mary E wid Weston G supt Isolation State h (8) 64 Avon pl
—Michael F (Mildred A) chauf N Wilbraham h 135 Pendleton av
—Patrick J (Delia C) chauf 417 Liberty h 12 Hamlet
—Raymond J (Sarah H) mach opr MBCo h 9 Mattoon
—Ruth D Mrs with Christian Science War Relief (43) 25 Harrison av r 16 Glendale ter
—Sarah H Mrs furn rms 9 Mattoon r do
—Sidney (Marjorie) emp Spfd Bronze & Aluminum Co h 117 Pennsylvania av
—Thomas E in US Navy r 12 Hamlet

CAREY
—Thomas E printer 40 Hampden h 36 Orlando
—Thomas J r 36 Huntington
—William E deputy collector (402) 436 Dwight h at Pittsfield
Cargel James W (Myrtle P) (Neon Electric Co) 572 Main h 129 Suffolk
—Joseph W in US Army r 59 Midway IO
—Robert A (Mary R) mach Westfield h 19 Sullivan
—William J (Rosalie A) sta eng Agawam h 59 Midway IO
Cargill Merritt L 24 Oak
—Raymond in US Army r 112 Front
Cariani Domizio r 851 Worthington
—Joseph C (Carolyn H) mach PM&GCo h 30 Quincy
—Mario J (Jessie C) physician (208-209) 115 State h 82 Orange
—Robert W in US Army h 87 Armory
—Theresa Mrs emp 128 Liberty r 87 Armory
Carieari Peter (Rose) shipping clk 1459 Main h 13½ Morris
Cariello Joseph A in US Army r 18 Eureka
Carignan H Richard (Stella) rem to Wilbraham
—Jean M winder Westinghouse r 250 Centre IO
—Marguerite M wid Roland D forewoman MCCo r 182 Main IO
—Rose A wid Hermas h 250 Centre IO
Carini Rose tchr 64 Myrtle IO r (5) 64 Federal
Cariveau—see Corriveau
Carl Lillian V asst bkkpr 111 Lyman h at Holyoke
Carle Frank N (Edith L) musician r 110 Cloran
Carleo Richard shoe repr emp 1459 Main r 49 Union
Carleton Arthur N (Martha M) development eng USRCo h 202 Dunmoreland
—Charles C chauf Union Station h (3) 25 Margaret
—Dudley in US Army r 90 Carver
—Ernest J (Anna E) h 270 Plainfield
—Harry A (Marie A) foreman 91 Hayden av h at Hazardville Conn
—Helen M atdt 357 Hancock r (3) 25 Margaret
—Marie A bkkpr 89 Main h at Shaker Pines Lake Conn
—Mary A wid Thomas R h 101 Eastern av
—May L r 116 Belmont av
—Nonie L wid Herbert L r 315 Chestnut
—Ralph J (Carolyn M) sergt police h 90 Carver
—Rose Mrs chief opr TelCo r 70 Chestnut
—William T in US Army r 90 Carver
—see Carlton
Carley Barbara A student r 193 Northampton av
—Gertrude Mrs h 24 Lexington
—Joseph (Florence E) auto mech 33 Liberty h 193 Northampton av
Carlin Adelaide D bkkpr ASCo r 12 Standish
—Claire T office sec (517) 1387 Main h at Westfield
—Dorothy M (X Beauty Salon) 445 Dickinson r 50 Tiffany
—Frances E Mrs furn rms 27 Bliss r 41 Spring
—Francis G eng BMTCo r 41 Spring
—Frank (Viola) mech 424 Worthington h 3176 Main
—Grace A wid John M h (8) 31 Hancock
—Helen L tel opr TelCo r 12 Standish
—Hugh A died Aug 19 1944 age 83
—J Vernon in US Navy r (5) 3 Keith
—John E in US Navy r (8) 31 Hancock
—John J (Alma F) field mech G&BMfgCo h (5) 3 Keith
—Mary A tel opr 193 Worthington r 12 Standish
—Maurice (Jeannette I) rem to WSpfd
—Reginald (Barbara) clk 15 Page blvd h (22) 358 Belmont av
—Rose A chief opr TelCo r 12 Standish
—Vincent (Frances E) (The Majestic) 41 Spring h do
—William F Jr (Catherine A) driver PO r 28 Ledyard
—William H (Leona M) field mech G&BMfgCo h 50 Tiffany
Carline Margaret E r 25 Mattoon
Carlisle Blk 1548-1554 Main entrance 1550 do

Carlisle Coal Co
(see Converse-Carlisle Coal Company successors)
19 Harrison av and 195 Armory—See front edge

—Eleanor K tchr 1300 State h (8) 14 Edwards
—Fred E (Josephine L) treas Carlisle Hardware Co 1548 Main and v pres Springfield Merchants Inc 340 Main h 79 Maplewood ter
—Frederick C (Winifred F) assembler USA h 48 Bay
—Frederick C Jr acct Hartford Conn r 48 Bay
—Garden Store Clarence Hollaway mgr hdw 162 Bridge

CARLISLE HARDWARE CO
HERMAN L CARLISLE pres
FRED E CARLISLE treas
JACOB TRIBELHORN v pres
WILLIAM H STUCKER v pres
SPENCER F SMITH v pres
SPORTING GOODS
PAINTS
HARDWARE
RADIOS AND SUPPLIES
MFRS AND MILL SUPPLIES
MAIN STORE
1548 MAIN

WESTERN MASSACHUSETTS ELECTRIC CO. *In the Home - - In the Factory*
73 State Street TEL. 4-8211 **Springfield, Mass.** *Good Lighting* IS *Important*

FIELD, EDDY & BULKLEY
1200 MAIN STREET
PHONE 4-1112
SPRINGFIELD FIRE and MARINE
LOCAL AGENTS

BRANCHES
1208 MAIN-2761 MAIN
654 PAGE BLVD-823 STATE
522 SUMNER AV-32 OAK 10
—See p 112

—Harriette V emp VNCo r 22 Hall
—Herman L (Kathleen B pres Carlisle Hardware Co 1548 Main h at Longmeadow
—Hollis M (Anita) sec-asst treas Carlisle Hardware Co 1548 Main and in US Army h at Longmeadow
—Josephine E r 64 Euclid
—Lucille C dress designer Boston r 48 Bay
—Phyllis married Raymond A Dix
—Walter J (Muriel H) eng Waltham h 89 Crystal av
Carlon Fred W (Cora B) h (8) 37 White
Carlson A Frederick in US Army r 187 Jasper
—Agnes C married Doyle Courley
—Albin (Phyllis) in US Navy r 11 Thornfell
—Alice Mrs (W B Z Bowling Alleys) 612½ Page blvd r 547 do
—Anna S wid Carl J h 32 Greenwich
—Anna T wid Oscar J rem to Los Angles Cal
—Arthur J in US Army r 117 Bristol
—Beatrice E hairdresser 154 Cambridge r 187 Jasper
—Benjamin (Elinora H) toolmkr Westinghouse h 24 Mooreland
—Bertel (Rose M) mach emp 338 Worthington h 81 Leavitt
—C Edwin (Amy A) pres Ernest F Carlson Inc (400) 1694 Main h 41 Derby Dingle
—Carl C (Christine T) clk Hampden Color & Chemical Co 161 Armory h 522 Plumtree rd
—Carl J (Blenda B) foreman USA h 117 Bristol
—Carl O (Emma L) patternmkr 616 Berkshire av h 56 Lancaster av
—Charles A (Anne F) insp PM&GCo h 665 Union
—Charles W (Amanda N) grocer 163½ White h at E Longmeadow
—Cyrus L (Charlotte L) railway mail clk h 42 Berkshire 10
—Dorothie P married David M Dockham rem to Somerville
—Dorothy A adv artist 4th fl 190 Worthington r 176 Florida
—Edward R (Gladys) r 11 Thornfell
—Eileen R tchr Uxbridge r 199 Belmont av
—Elizabeth J clk (410) 36 Court r 80 Cornell
—Ella M wid Gabriel h 36 Stratford ter
—Elliott (Edwina) meat cutter h 76 Kenyon
—Ellis emp H L Handy Co r 83 Walnut
—Emil (Emma K) tailor emp 1156 Main h 11 Thornfell
—Emil Jr (Lucy A) emp VNCo h 228 Mill
—Emma J clk MMLInsCo r 187 Jasper
—Ernest A (Caroline I) clk MMLInsCo h 92 Fenwick
—Ernest F (Anna L) treas Ernest F Carlson Inc (400) 1694 Main h 966 Sumner av

CARLSON ERNEST F INC
Builders over 30 years
C EDWIN CARLSON pres
ERNEST F CARLSON treas
GENERAL CONTRACTORS
ENGINEERS
ARCHITECTS
APPRAISALS
(400) 1694 Main—See p 81

—Francis E (Ella M) laboratory wkr MCCo h 28 Dalton pl
—Frank A in US Army r 104 Roosevelt av
—Frank A (Martha R) tool designer 11 Willow h 9 Palmyra
—Frank A Jr in US Navy r 9 Palmyra
—Frank L clk O F Carlson Co Warehouse h at Longmeadow
—Frank L (Lillie M) emp US Govt h 104 Roosevelt av
—Frank O plumber 724 Main h 1092 do
—Fred H (Effie E) insp AmBCorp h 1028 Berkshire av 10
—Frederick R (Winifred I) clk Chicopee h 18 Lee
—Frithiof A (Yolanda) govt insp NY h 272 Wilbraham rd
—George F rem to Los Angeles Calif
—George J (Merinda A) asst foreman USA h 140 Northampton av
—George R mach E Longmeadow r 32 Greenwich
—George W (Amelia H) treas Holyoke h 176 Florida
—Georgianna W Mrs h 64 Huntington
—Gladys Mrs h 35 Charter av
—Gunnar (Alice) mgr 612½ Page blvd h 547 do
—Gunnar C F (Elsie C) (Carlson Pattern Shop) 616 Berkshire av h 44 Mayfield
—Gunnar W (Tynne S) mach emp 55 Stockbridge h 280 Dwight st ext
—Gustave F (Jennie J) emp MDFCo h 187 Jasper
—Gustave G (Helga A) assembler CVMfgCo h 79 Oak 10
—Harold emp USRCo r 907 State
—Harold A in US Army h 65 Grand
—Harold W (Josephine C) slsman (616) 1570 Main h 160 Kimberly av
—Harry G (Evelyn S) patternmkr Westinghouse h 34 Mayflower rd
—Henry C (Lillian I) storekpr CVMfgCo h 140½ Main 10
—Henry G (Laura S) supt 139 Belmont av h do
—Hjalmar M (Ingeborg W) asbestos wkr 338 Columbus av h 31 Brunswick
—Howard service man 164 Bridge 18 Ormond
—Hulda A restwkr 1414 Main r 65 Grand
—J Henry (Mamie B) rem to Detroit Mich
—John (Selma O) pres John Carlson & Sons Co Inc basement 12 Cass h 53 Welland rd 10
—John & Sons Inc John Carlson pres Ruth O Carlson sec-treas ice skate mfrs basement 12 Cass
—John H (Johanna N) h 120 Hampshire 10
—John W (Helen L) gasoline 658 St James av h 54 Edgewood
—Judith V tchr Ludlow r 165 MassAv
—Lorraine G slswoman 1477 Dwight r 131 Dorset
—Mabel L steno Westinghouse r 65 Grand
—Marilyn G reporter Spfd Union (310) 1618 Main h at WSpfd
—Marjorie B Mrs tchr 680 Union h at WSpfd
—Marjorie E Mrs r 35 Ranney
—Nils A toolmkr VNCo h 165 MassAv
—Nils F in US Navy r 165 MassAv
—Olivia E clk 1295 State h at Longmeadow
—Oscar A (Ida E) (Carlson Pattern Shop) 616 Berkshire av h 19 Roosevelt av
—Oscar F (Signe) (Oscar F Carlson Co) Warehouse off Island Pond rd h at Longmeadow

CARLSON OSCAR F CO
(Oscar F Carlson) boiler setters and mason contractors office and warehouse Warehouse st off Island Pond rd—See p 90

—Oscar M (Edla J) ice and fuel oil 31 Pasadena h do

CARLSON PATTERN SHOP
(Oscar A Carlson-Gunnar C F Carlson) wood and metal pattern models die cast bronze and aluminum castings 616 Berkshire av tel 7-9122 —See p 195

—Paul G in US Navy r 32 Greenwich
—Raymond E (Elsie T) emp AmBCorp h 419 Allen
—Raymond J (Doris M) chauf 245 Chestnut h 33 Girard av
—Robert C rem to Los Angeles Cal
—Robert C plumber emp 77 Winter r 2829 Main
—Roland P (Ruth E) foreman Westinghouse h 178 Russell
—Ronald I in US Army r 42 Berkshire 10
—Roy A in US Navy r 165 MassAv
—Ruth O sec-treas John Carlson & Sons Inc basement 12 Cass r 53 Welland rd 10
—Sophia housewkr r (3) 7 Lillian
—Victor I (Grace E) coremkr Reynolds Metals Co h 21 Wendell pl
—Virginia R in WAVES r 176 Florida
—Virginia F clk USA r 33 Cass
—William J 33 Quincy
—William K (Lorraine) mach opr G&BMfgCo h 131 Dorset
Carlson's Express rear 162 Taylor
Carlstrom Dorothea A h (8) 3 Salem
—Walter R (Ruth S) (Western Massachusetts Rendering Co) 417 Carew h do
Carlton Amy P rem to Hartford Conn
—Edward E r 125 Harvard
—John F (Gertrude F) policeman h 27 Keith
—Joseph E in US Army r 284 Plumtree rd
—Lee C (Rose V) eng AmBCorp h 284 Plumtree rd
—Leland G (Catherine H) supt (319) 36 Court and 71 Colton h 71 Kimberly av
—Ralph J (Thelma) in US Navy r 1059 Sumner av
—William R (Etta B) comptroller 70 Storms ct h 125 Harvard
Carmack Hubert S (Vida E) in US Navy h 56 Wayne
—Vida E Mrs clk 365 State r 56 Wayne
Carman C Wesley in US Army h 23 Avon pl
—Ernest W (Jessie C) lwyr (649) 31 Elm h 131 Harvard
—Etta T wid Julius F h 266 Belmont av
—George M (June S) in US Army r 63 Whittier
—Grace M Mrs slswoman 1390 Main h 17 Kenwood ter
—Herbert S guard AAF Depot h 28 Ringgold
—Isobel S priv sec MBCo r 23 Avon pl

CARMAN LEON J
special agent Connecticut General Life Insurance Co of Hartford (916) 1387 Main r inq do—See p 125

—Marion E teller Union Trust Co r 266 Belmont av
—Sydney mgr 12 Mason r inq do
Carmel Alvaris G (Ora M) (Howard-Martin Co) 17 Walnut h 133 Westminster
—Morgan J (Roberta D) clk 95 State h (5) 191 Pine
—Ora F clk USA r 153 Westminster
—Roberta D Mrs asst engineering aide USA r (5) 191 Pine
—Rose wid Napoleon r 17 Indian Leap 10
—Simonne L Mrs tester Westinghouse h (8) 49 School
Carmell Edwin E in US Army r (1B) 58 Manor rd
—Eleanor E r (1B) 58 Manor rd
—Henry A (Stella) mach Ludlow h 932 Boston rd
—John J prod asst USA h (1B) 58 Manor rd
Carmen-Burton Co (406) 9 Market
—Charlotte student r 131 Harvard
—James R in US Merchant Marine r 131 Harvard
—Leon J special agt (916) 1387 Main h 34 Belmont av
Carmody Anna G tchr 35 Eastern av r 539 State
—Barbara M wid John J clk Westover Field h 17 Montpelier
—Christine B filer USA r 378 Armory
—David M in US Army r 36 Greene
—Dennis r 23 Sherman
—Donald F clk 1330 Main r 44 Campechi
—Frank C steamfitter Third Nat Bank & Trust Co Bdg h 378 Armory
—Frank J in US Navy r 116 Belmont av
—Frederick J (Jeannette D) in US Navy r 40 Sylvan
—Helen J Mrs slswoman 1121 Main r 862 Carew
—James C in US Navy r 36 Greene
—Jane L steno G&BMfgCo r 58 Langdon
—John J (Myra S) mach opr 55 Emery h 830 Liberty
—John T (Catherine T) guard USRCo h 34 Tracy
—Joseph lwyr (636) 31 Elm h at CFalls
—Joseph J (Laura L) slsman 134 Dwight h 44 Campechi
—Joseph J Jr (Minnie E) in US Navy r 44 Campechi
—Lillian I calculating mach opr USA r 830 Liberty
—Mary A nurse Health Dept Dispensary and 539 State h do
—Mary A clk (501) 44 Vernon r (7) 474 Liberty
—Mary A wid John H r 862 Carew
—Mary H r 23 Armory
—Mary I married John W Bowes
—Mary I file clk MDFCo r 34 Tracy
—Mary L clk (410) 36 Court h at E Longmeadow
—Michael h (7) 474 Liberty
—Michael J railway mail clk r 202 Dorset
—Nellie F r 373 Armory
—Patrick J (Jane A) janitor 972 Carew h 58 Langdon
—Sadie A wid Frank J emp Board of Health h 116 Belmont av
—Thomas in US Army r 51 W Alvord
—Thomas J (Grace W) foreman NY h 51 W Alvord
—Thomas J (Katherine G) mason r 36 Greene
—Walter E (Helen J) mach G&BMfgCo h 862 Carew
—William C (Rita I) elec E Longmeadow h 108 Johnson
—William F insp USA h 373 Armory
Carnall Frank H (Alice) chauf 43 Fisk av h 104 Miller
Carnes Charles E (Florence M) emp PM&GCo h 106 Monmouth
—Kathryn R r 106 Monmouth
—see Karnes
Carnevale Bonino J (C Mary) boxmkr W Spfd h 93 William
—Caroline Mrs mgr 121 Marion r do
—Eva J clk 1477 Main h at CFalls
—Harry M (Angela L) in US Army r 4 Home
—Silvio (Caroline) grocer 121 Marion h do
—Zampaolo Joseph (Tilda) miller WSpfd h 125 Garfield
Carney Agnes C clk G&BMfgCo r 101 Everett
—Alice E Mrs emp 340 Sumner av r 34 Shattuck
—Alma V Mrs mach opr PM&GCo r 94 Pearl
—Andrew F (Alice E) mach opr USA h 34 Shattuck
—Ann M steno TelCo r 108 Wait
—Ann V h 287 Central
—Anne M clk 417 Liberty r 125 Sherman
—Catherine wid John h 3 Clifton av
—Catherine E payroll head 93 Orleans r (1) 59 Scott
—Celia A insp USA r 125 Sherman
—Dawson (Doris M) in US Army r 256 Quincy
—Doris M Mrs insp Chicopee r 256 Quincy
—Edward F (Helen D) in US Army h 12 Kensington av
—Edward J chipper Westinghouse h 704 Carew
—Edward J (Emma M) chauf 335 Belmont h 21 Eldridge
—Eileen M steno 21 Cypress r 103 Mooreland
—Francis J (Alma V) emp StRy h 94 Pearl
—Francis J (Grace F) timekpr AmBCorp h (45) 198 Bowdoin
—Francis L insp PM&GCo r 384 Chestnut
—Frederick (Violet) in US Army r 421 Nottingham
—Frederick G (Anna P) interior decorator h 108 Wait
—Frederick J in US Army r 108 Wait
—Grace F Mrs bkkpr AmBCorp r 72 Dearborn
—Helen D Mrs clk 327 Belmont av r 42 Kensington av
—Helen G buyer 1414 Main r 11 Sherbrooke
—James A (Ida F) insp USA h 36 B

Diamonds
Jewelry
M. J. KITTREDGE, Inc.
1354 Main Street
Silverware
Watches

PRESTON and OLMSTEAD, Inc.
"SPRINGFIELD'S LEADING INSURANCE OFFICE"

—James B packer 45 Warwick r 820 State
—Johanna r 73 Spring
—John F (Mary B) in US Army h 31A Santa Maria
—John J (Madeleine A) mech StRy h 57 Beaumont
—John J (Rita M) grinder FM&GCo h 2727 Main
—John L r 485 Dickinson
—John W (Delia M) policeman h 419 Carew
—Joseph B asst mgr 1411 Main r 287 Central
—Joseph J in US Army r 108 Wait
—Katharine A h 53 Sherman
—Katherine J priv sec (326) 31 Elm r 123 Woodside ter
—Laura B Mrs tel opr TelCo r 884 Worthington
—Lawrence M in US Navy r 23 Murray Hill av
—Leo in US Navy r 122 Bellevue av
—Lilla T asst cashier 5th fl 44 Vernon r 123 Woodside ter
—Marion A r 94 Pearl
—Mary h 36½ Alden
—Mary wid Andrew r 34 Shattuck
—Mary wid James r 21 Eldridge
—Mary A r 9 Ledyard
—Mary A h 42 William
—Mary A bath atdt 50 Howard r 53 Sherman
—Mary C acting prin Elias Brookings School 357 Hancock h at Wilbraham
—Mary E wid Patrick S died Feb 8 1945 age 90
—Mary F clk USRCo r 103 Mooreland
—Mary F Mrs clk Washington D C r 124 Johnson
—Mary U hairdresser 1477 Main h at Thompsonville Conn
—Mary V steno CFalls r 21 Eldridge
—Matthew L (Anna G) asst mgr 1924 Main h (1) 59 Scott
—Maurice T (Bridget A) emp MDFCo h 103 Mooreland
—May C insp USA r 287 Central
—Michael (Catherine) mach USA h (31A) 820 State
—Michael J section hand B&A r 13 Massasoit pl
—Michael J (Catherine T) platform man RyEx h (36) 10 Waverly
—Michael J (Doris M) mgr Simsbury Conn h 26 Wayne
—Michael J (Mary F) r 124 Johnson
—Michael T (Catherine M) h 101 Everett
—Nora G tel opr TelCo r 704 Carew
—Norbert J r 193 Worthington
—Rita M nurse Mercy Hospital r 11 Sherbrooke
—Robert J in US Army r 94 Pearl
—Ruth O clk ASCo r 57 Beaumont
—Thomas F steamfitter Westinghouse r 9 Ledyard
—Thomas F (Mary) chauf StRy h 11 Sherbrooke
—Thomas J (Margaret M) emp city h 23 Murray Hill av
—Thomas M (Lucy B) in US Army r 103 Everett
—Violet Mrs clk 369 Worthington r 421 Nottingham
—William h 9 Ledyard
—William A r (21) 2295 Main
—William J (Celia M) slsman h 15 Cleveland
—William W (Margaret R) policeman h 181 Alden
—see Kearney
Carol's Beauty Shoppe (Jacqueline Rogers) 344 Bay
Caroleo Frank truck driver 117 Gardner h at Agawam
Carolyn's (Carolyn R Broderick) women's apparel 29 Harrison av
Caron Adelbert J (Laura P) filer Chicopee h 1045 Monsanto av 10
—Albert R (Cecile G) in US Navy h 46 Kenyon
—Alcide N (Mary E) in US Army r 53 Patton
—Alexis in US Army r 1045 Monsanto av 10
—Aline R nurse 1045 Monsanto av 10 r do
—Almond J (Edith) h 55 Pembroke
—Anna E mach opr USA r 25 Mattoon
—Arthur A (Margaret P) chauf 1594 Main h 69 Carew ter
—Arthur F (Katie E) labor organizer Boston h 71 Hartford ter
—Arthur W assembler USA r 180 Lake dr 10
—Camille O (Marie A) boxmkr WSpfd h 20 Cumberland
—Chester A (Marie D) assembler Westinghouse h 228 Edendale
—Doris S insp AmBCorp h 187 Wilbraham av
—Edith Mrs emp USA r 55 Pembroke
—Edward E (Eva E) set-up man CVMfgCo h 495 Berkshire av
—Edward J (Sophronie M) steamfitter CVMfgCo h 68 Lyons 10
—Evelina Mrs insp USA h 37 Bay
—Florence V Mrs mach opr 15 Park r 495 Berkshire av
—Harold E (Florence V) in US Navy h 495 Berkshire av
—Helen mach opr AmBCorp r 121 Washburn
—Helen-Marie clk 1200 Main r 30 Berkeley
—Herbert in US Navy r 71 Hartford ter
—Irma A clk MCCo r 1045 Monsanto av 10
—Joseph B (Malvina A) clk 100 State h 29 Kenwood pk
—Joseph E (Anna M) fireman SFD h 408 Plainfield
—Laurette I designer 18 Vernon r 1045 Monsanto av 10
—Leona Mrs clk 1330 Main h at CFalls

—Leopold E (Beatrice A) expediter CVMfgCo h 33 Quebec 10
—Lilla B rem to Florida
—Lorraine M office sec (1022) 1387 Main h at Chicopee
—Louise M wid Joseph L r 14 Welcome pl
—Lucien S (Virginia R) in US Army h 13 Orleans ct
—Marcelle T office sec (626) 31 Elm h at Chicopee
—Norma M clk USA Armory sq h at Chicopee
—Norman N in US Navy r 71 Hartford ter
—Pauline A waitress 2100 Main r 40 Bond
—Philip H stock clk CVMfgCo r 55 Hampden 10
—Raymond A (Irene C) (Phoenix Tool & Die Co) 78 Phoenix ter h do
—Renee A mgr Northfield r 55 Hampden 10
—Rosaire E (Beatrice J) drill press opr AmBCorp h 941 Chestnut
—Rosario A (Yvonne L) fireman MCCo h 1039 Berkshire av 10
—Rose wid Joseph r 14 Banbury
—Silvio (Phyllis A) in US Coast Guard r 58 Wrentham rd
—Wilfred J restwkr r 260 Worthington
—Wilfred T (Elizabeth M) band saw opr Reynolds Metals Co h 178 Jasper
Caronna Mary A nurse Mercy Hospital r do
Carosella Alexander (Loretta) molder S Bronze & Aluminum Co h 34 Beech
—Angeline mach opr USA r 228 Walnut
—Antoinette M marker 472 Union r 228 Walnut
Caroselli Michael (Florence G) porter 1330 Main h 66 Fremont
Carosello Angelo (Stefania) maintenance man 140 Chestnut h 10 Warren pl
—Nicholas M (Dorothy E) constructionwkr 66 Vernon r 175 Mill
Carothers Constance O proofreader S Union r 37 Burton
—Eleanor K wid Samuel O publicity sec (707) 145 State h 162 Fort Pleasant av
—Richard T (Gladys T) emp (26) 77 Worthington h 37 Burton
—Samuel O in US Army r 162 Fort Pleasant av
Carozi John E (Anna M) mach opr AmBCorp h 54 Medford
Carpenelli Ada seamstress 162 Chestnut r 67 Pembroke
—Alfonso (Adelchisa) boxer GBCo h 67 Pembroke
—Alfred W (Mary E) shipper 115 Dwight h 47 Algonquin
Carpenelli Angelo (Lillia) route slsman h 544 Union
—Peter (Grazia) gardener h 21 William
Carpenter Adeline C wid George W h 279 Central
—Alice Mrs emp USA h 4 Wilbraham av
—Alice M Mrs clk 1295 State h at E Longmeadow
—Almon T (Miriam G) foreman MDFCo h 24 Silver
—Alton M (Ann C) supr USRCo h 39 Hall
—Amos B (Alma C) in US Navy h 61 Pilgrim rd
—Arnold L (Florence J) carp USRCo h 17 Alfred
—Bartlett J (Stella P) in US Navy h 72 Belmont av
—Bernice V wid Arthur A h (6) 935 Main
—Cashi J clk CVMfgCo r 22 Howard
—David E (Mary M) eng Westinghouse h 130 Dunmoreland
—Edwin H (Madelyn B) foreman B-DCBCo h 138 Bloomfield
—Edwin H Jr in US Army r 138 Bloomfield
—Ernest E (Flora) pres Carpenter and Webber Inc 427 White h at Bloomfield Conn
—Ernest H (Hazel M) mgr 189 Taylor h 195 Westford cir
—Fay L mgr (309) 121 Lyman h at Longmeadow
—Foster K (Amy E) h 26½ Walnut
—George in US Navy r 41 Alfred
—Gilbert J (Norma F) planner VNCo h 304 Page blvd
—Harriet M Mrs r 9 Bond
—Helen M wid Herbert r 12 Sherman
—Henry J (Irene R) asst mgr (310) 108 Bridge h 11 Banbury
—Herbert M r 22 Salem
—Homer T (Lucille M) mach opr Westinghouse h 1019 Sumner av
—Howard P (Henrietta V) rem to Oxford
—Irene J Mrs in WAC r 52 Birnie av
—Jean E clk E Longmeadow r 104 Grandview av
—John E (Mabel A) service man 55 Randall pl h 13 Farragut
—John H (Irene I) foreman USRCo h 18 Noble
—John R r 52 Birnie av
—Juliette H wid John H h 1089 Worthington
—Lawrence R (Irene P) in US Army h 52 Birnie av
—Leslie L janitor MMLInsCo r 98 Kenyon
—Lorrin G (Isabel B) carp USRCo h 41 Alfred
—Lucille M Mrs checker 1924 Main r 1019 Sumner av
—Mabel H wid Ezra P r 22 Standish
—Marie wid John W emp 53 Hall r do
—Marvin I (Florence L) foreman CFalls h 1383 Page blvd

—Matilda E wid Elmer E h (5) 663 State
—Marie M waitress 206 Bridge r 1019 Sumner av
—Nellie M wid Henry D h (21) 108 Byers
—Pauline typist MCCo r 22 Howard
—Persis T (Gladys V) rem to Agawam
—Raymond W r 1757 Main
—Robert C (Ruth O) foundrywkr 295 Pasco rd 10 h 59 Hancock
—Roy H (Beulah) prod man Westinghouse h (8) 68 Federal
—Ruth E claim rep (916) 1387 Main h 85 Belmont av
—Stella P Mrs steno 1139 Main r 72 Belmont av
—Steward C S (Eunice E) h 1100 Main
—William E (Nellie) h 27 10th
—and Webber Inc Ernest E Carpenter pres Everett R Webber treas hdw 427 White
Carpentier Thomas H (Carita E) foreman 33 Morris r (6) 105 Oswego
Carr Agnes H r 40 Ingersoll Grove
—Angeline P wid Forest F r 18 Wilmont
—Bdg 19-25 Harrison av
—Charles F r 19 Mayo
—Constance E r 15 Winnipeg
—Dorothy L Mrs cashier 1216 Main h at N Agawam
—Florence A steno CFalls r 41 Albemarle
—Floyd H (Alice B) insp USA h 1902 Parker
—Francis P (Marie F) mach opr AmBCorp h 24 Stafford
—Fred N died Oct 11 1944 age 75
—George G (Beatrice M) mgr 282 Worthington h at at Longmeadow
—George O (Mabel J) meat cutter 439 State h 9 Carpenter ct
—George R (Ruth A) floor sander h 19 Hayden av
—Georgina E librarian 263 Alden h 18 Federal ct
—Gertrude F wid Stephen R h 17 Thorndyke
—Harold (Rebecca B) in US Army r 14 Wilmont
—Harry B (Jennie M) tool grinder G&BMfgCo h 465 Hancock
—Henry E (Helen V) clk PO h (3) 307 Dwight st ext
—Hope R clk AmBCorp r 315 Union
—Ida L wid Fred N h 62 Mapledell
—James J (Yvonne M) dentist 68 Oak 10 h 77 Pasco rd 10
—Jennie wid Oscar S furn rms 315 Union h do
—Jennie M Mrs compiler (317) 33 Lyman r 465 Hancock
—John A (May R) supt 79 Bay h 129 Amherst
—Joseph P (Josephine R) washman 61 Franklin h (2) 4 Pickett pl
—Kathryn L wid Howard r 315 Union
—Lester J (Sarah B) plumber B&A h 19 Mayo
—Louis A in US Navy r 19 Hayden av
—Lydia L Mrs office sec (44) 182 State r 14 Birnie av
—Margaret T h 38 Leonard
—Mary M tel opr TelCo r 16 Merwin
—Merrill B (Ethel C) insp G&BMfgCo h 15 Winnipeg
—Merrill C (Margaret G) antiques 372 Union h do
—Michael J r 38 Leonard
—Nathalie S Mrs emp AmBCorp h 46 Dearborn
—Nickolas in US Navy r 16 Lexington
—Nora M wid Michael M h 16 Merwin
—Norman I (Helen F) clk G&BMfgCo h 38 Grandview av
—Oscar W emp USA r 9 Carpenter ct
—Raymond in US Marines r 465 Hancock
—Rebecca B Mrs office sec WSpfd r 14 Wilmont
—Richard J (Virginia) in US Army h 21 Rutland
—Richard K (Hazel E) welder Westinghouse r 18 Wilmont
—Robert A in US Navy r 19 Hayden av
—Robert L in US Army r 465 Hancock
—Thomas G (Mollie J) v pres-treas C W Haynes Laboratories 63 Chandler v pres-treas Bay Path Institute of Commerce 100 Chestnut and mgr (401) 121 Lyman h at Longmeadow
—William H (Lydia L) in US Navy r 14 Birnie av
—William H (Mary E) foreman PO h 41 Albemarle
—William M (Frances E) h 246 Walnut
—William T (M D Irene) tool grinder Chicopee h (2) 131 Hickory
Carra Anthony emp VNCo r 16 Chapel
—Anthony (Mafalda) in US Army h 117 Eastern av
—Eda A clk 1320 Main r 216 Tyler
—Ernesto (Tecla) miller USA h 216 Tyler
—Frank (Delina) emp VNCo h 16 Chapel
—Mary M wid Anthony emp 263 Alden h 41 Beacon
—Minnie emp Westinghouse r 41 Beacon
—Victor A (Ellen M) insp USA h 63 Willard av
Carrabetta Vito emp GBCo h 857 Columbus av
Carradine Harold in US Army r 73 Franklin
Carrannas Crisso P clk TelCo r 16 Lexington
—George (Mary) cook h 16 Lexington
Carrara Brothers (Italiano and Ferruccio Carrara) conf 16½ Walnut
—Ferruccio (Carrara Brothers) 16½ Walnut r 517 State

REAL ESTATE
RENTALS
APPRAISALS
A. C. WHITE, JR., REALTOR
293 Bridge Street Telephone 2-5109
INSURANCE
PROPERTY MANAGEMENT
MORTGAGE LOANS

FORBES & WALLACE . . SHOPPING CENTER FOR WESTERN NEW ENGLAND

—Italiano (Carrara Brothers) 16½ Walnut r inq do
—John E rubberwkr USRCo r 122 Chestnut
Carreau Kathleen P Mrs clk HC&PCo r 3 Sorrento
Carrie James (Mary S) mech 47 Colton h 94 Walnut
—James Jr in US Coast Guard r 94 Walnut
—William in US Navy r 94 Walnut
Carrier Carl W (Ethel B) installer 283 Worthington h at Longmeadow
—Sadie M housekpr r 17 Clifton av
Carriere Charles A (Mary M) die sinker MD&PCo h 76 Harvard
—Edward J (Frances A) in US Navy r 76 Harvard
—Gilbert J in US Navy r 76 Harvard
—Rose M cost clk 53 Hillman r 76 Harvard
Carrieri Nicholas (Marie J) fireman SGLCo h 62 Wilcox
Carrigan Andrew A (Mary C) prod asst USA h 523 White
—Anna R coremkr CVMfgCo r 102 Cambridge
—Anna M died May 1 1945 age 70
—Edward H proofreader S Union h 112 Greenwood
—Ella J wid James F tchr music (4) 85 Oswego h do
—Francis A P tchr music 102 Cambridge r do
—Frank J (Kathryn I) supv TelCo h 14 California av
—Grace G dental hygienist (407-408) 44 Vernon r 384 Union
—John R (Ellen L) h 384 Union
—John W v pres-clk Universal Purchasing Corp 443 State and in US Navy r 384 Union
—Katherine E slswoman ASCo r 112 Greenwood
—Lester G r (4) 85 Oswego
—Mary E h 20 Magnolia ter
—William T elev opr 31 Elm h 102 Cambridge
—see Kerigan and Kerrigan
Carrigg Anna L cashier ASCo 53 Alden
—Arthur H (Minnie A) h 34 Cliftwood
—Edward T r 53 Alden
—Helen A cashier 1477 Main r 53 Alden
—John H (Esther) in US Army r 103 Wilmont
—Nellie A cashier ASCo h 53 Alden
Carrigman Lionel A (Ruby M) car repr NYNH&H h (3) 9 Thomas
Carrington Charles E (Lillian D) in US Navy h 92 Girard av
—Dorothy Mrs emp 77 Market r 131 Orange
—Stuart D (Dorothy A) slsman Westfield h 131 Orange
—William A (Flora B) in US Navy h 294 Goodwin 10
—William G (Marguerite E) in US Navy h 73 Mass Av
Carroll Albert M Smernoff mgr cosmetics 1668 Main
—A Ashley (M Elizabeth) v pres-treas Stacy Machine Works Inc 70 Leete h at Longmeadow
—Abbie T wid William T h 57 Miller
—Albert G (Daisy B) h (32) 66 Pynchon
—Alfred J (Margaret E) steamship ticket agt (201) 1383 Main h 95 St James av
—Amanda C Mrs rem to CFalls
—Anne W bkkpr (510) 1663 Main r 79 Spring
—Anthony F in US Army r 21½ Bancroft
—Bernard N (Elizabeth C) asst supt PruInsCo h 17 Leslie
—Bessie G wid Christopher h (1) 147 Wilbraham av
—Catherine F dancer r (1) 147 Wilbraham av
—Charles emp USA r 15 Lyman
—Cut Rate Robert Allinson mgr toilet preparations 1348 Main
—Della wid Oliver E rem to Amherst
—Doris N Mrs steno (506) 1387 Main r at E Longmeadow
—Edward D (Elsie M) mgr 140 Lyman h 10 Marengo pk
—Edward F (Frieda M) watchman MBCo h 18 Walnut ct
—Edward F (Nettie) clk 70 Storms ct r inq do
—Edward J (Mary R) slsman 40 Albany h 30 Wolcott
—Eileen G married James J Kennedy
—Eleanor V clk 195 State h at Palmer
—Elizabeth A (Carroll's Sport Shop) 812 State r 340 Eastern av
—Elizabeth A clk 310 State r 46 Albemarle
—Elizabeth C Mrs typist AmBCorp r 17 Leslie
—Elizabeth D wid James E insp USA h 3 Osgood
—Elizabeth J r 175 Maple
—Ella H Mrs emp USA r 47 Orleans
—Feodora wid Max h 28 Cole
—Francis A (Edith U) mach adjuster USA h 93 Edendale
—George F (Pauline H) polisher USA h 95 Lyndale
—George J (Harriette E) mach opr 55 Stockbridge h (8) 940 Worthington
—Harold F (Eunice F) sergt police h (37) 196 Bowdoin
—Harriet R wid Sherman A mach opr USA h 110 Rifle
—Helen steno 559 State h at Suffield Conn
—Helen E tchr Windsor Locks Conn r 43 Virginia

—Helen P wid James h 70 Hancock
—James (Catherine) emp MBCo h (11) 91 Park
—James (Elsie) emp B&A h (4) 1 Greenwood
—James (Elsie) r 1967 Main
—James M lwyr (722) 1387 Main h at Philadelphia Pa
—James W (Margaret M) foreman 84 Broad h 555 Carew
—John J Rev rem to Philadelphia Pa
—John J (Helena) (Carroll & Hammill) 26 Hampden h 43 Virginia
—Joseph J r 80 Fairfield
—Lillian M wid Arland nurse S Hospital h (1) 11 Jenks
—Lloyd N (Ella H) dental technician 337 Worthington h 47 Orleans
—Louise C steno WSpfd h 95 Federal
—Margaret E typist business dept Public Schools h 275 Pine
—Marjorie labeler 45 Warwick r 47 Orleans
—Mary packer 616 Berkshire av r 28 Cole
—Mary E h 175 Maple
—Mary H comptometer opr Westinghouse r 57 Miller
—Michael B (Agnes C) mach opr E Hartford Conn h 21½ Bancroft
—Paul (Theresa) rem to Northampton
—Paul A boiler insp and examiner of engineers and firemen 5th fl 196 Worthington h at Mattapan
—Peter S in US Army r 28 Cole
—Redvers R (Stephanie M) mach opr VNCo h (5) 193 Pendleton av
—Richard F (Roseanna F) pres Will h 160 Shefford
—Richard H in US Navy r 10 Marengo pk
—Richard S (Verlie W) pres-gen mgr Stacy Machine Works Inc 70 Leete h at Longmeadow
—Roland L (Jennie M) mach opr VNCo h 123 Tyler
—Rosemary editorial asst 45 Warwick r 46 Albemarle
—Sherman G emp 32 Patton r 110 Rifle
—Stephen in US Army r 28 Cole
—Theodore W (Florence E) asst foreman USA h 84 Stebbins
—Thomas C (Katherine M) assembler h (6) 23 Holland
—Thomas F (Florence) clk 326 St James av h 121 Princeton
—Walter in US Army r 28 Cole
—Walter J (Madeline V) letter carrier h 49 Horace
—Walter L (Mary T) supv A&PCo h 1366 Bay
—William died Dec 31 1944 age 76
—William E slsman 355 Chestnut h at Suffield Conn
—& Hammill (John J Carroll and George H Hammill) bar equipment and plumbers 26 Hampden
—see Kuralt
Carroll's Express rear 162 Taylor
—Sport Shop (Elizabeth A Carroll) 812 State
Carrolo Ezaura L hairdresser 23 Harrison av h at Ludlow
Carron Dorothy r 224 Island Pond rd
—Joseph I (Mary M) (Carron's Parking) 25 Sanford h at Longmeadow
—Marie R Mrs h (13) 74 Patton
—Maurice J (Alma G) insp 4 Birnie av h 201 Massasoit
Carron's Parking (Joseph I Carron) auto parking 25 Sanford
Carrow Alfred J died Feb 10 1945 age 66
—Alice M wid Alfred J housewkr h 825 Carew
—Francis D (Justina) insp USA h 12 Niagara
—James J (Elizabeth M) chauf 1414 Main r 78 Governor
—Jeremiah T (Isabelle M) mach Westinghouse h 64 Buckingham
Carse Emiline B Mrs rem to New Jersey
Carson Albert J (Helen L) archt WSpfd h 48 Daviston
—Anna A Mrs clk 569 Worthington r 82 Pearl
—Benjamin E (Leola M) emp 294 Plainfield h 67 Oak
—Charles R (Anna A) prod expediter CVMfgCo h 82 Pearl
—Edward E (Julia A) asst plant mgr 120 Oakland h 63 Kensington av
—Frances L bkkpr Third Nat Bank & Trust Co r 48 Daviston
—Margaret M wid William r 106 Harkness av
—Marguerite O researchwkr Chicopee r 67 Oak
Cart Dwight L Rev (Elsie M) pastor Faith Congregational Church h 108 Maplewood ter
Cartello Archie (Mary) shoe repr 170 Boston rd h 163 do
—Nora M conf 166 Boston rd r 163 do
Carter Albert E (Rose R) organ builder 829 Newbury h do
—Allan P (Mary) eng IMCo h 64 Horace
—Almon (Blanche M) bus opr 144 Bridge r 70 Amherst
—Andrew janitor 13 Oak 10 r do
—Angeline M Mrs h 24 Stafford
—Annie B wid Eugene h (14) 91 Park
—Arlena S Mrs cook h 690 Union
—Asella M office sec WSpfd r (6) 55 Maple
—Carl emp Chicopee r 16 Beaumont
—Carrie A wid George A h 69 Middlesex

—David (Carter Insulation Co) (516) 1537 Main h at Providence
—Dorothy B wid Leland P h 49 Franklin
—Earle E (Marguerite A) mgr P W Brooks & Co Inc (616) 1575 Main h 88 Marengo pk
—Elizabeth G wid Henry M furn rms 32 Plainfield h do
—Eva M wid John B emp 333 St James av do
—Evelyn M Mrs h (3) 726 Main
—Florence E tchr 235 State r 88 Marengo pk
—Frank H (Janette) mech CVMfgCo h 220 Main 10
—Freda marker ASCo r 32 Clifford
—George L (Gladys L) slsman 55 Stockbridge h 197 Prentice
—George S (Mary R) molder 66 Charles h 117 Essex
—Harriett H Mrs steno VNCo r 719 Belmont av
—Hayden S in US Army r 24 Stafford
—Hazel M Mrs housewkr h 1102 Main
—Helen C nurse emp 294 St James av r do
—Ida Mrs slswoman 1514 Main r 11½ Mattoon
—Insulation Co (David Carter) (516) 1537 Main
—Irving technician 55 Emery h at Longmeadow
—James J Jr (Gertrude D) in US Army r 274 Springfield
—John F (Bessie R) clk B&A h 35 Crestwood
—John H (Harriett H) in US Navy h 719 Belmont av
—Joseph J (Virginia L) chauf 436 Taylor r 56 Long
—Leo T (Irene M) emp 1913 Main h (7) 431 Chestnut
—Leslie L in US Navy r 197 Prentice
—Louise M mach opr 53 Wilbraham rd r 40 Nathaniel
—Nancy W clk 365 State h at Longmeadow
—Nina G wid Edwin A h 238 Maple
—Paper Co Charles L Beckwith pres A Cooper Macfarlane v pres George W Nichols sec G Fred Estey treas 385B Liberty
—Ralph E (Esther) mgr Scott Furriers Inc h 160 Woodlawn
—Ralph F (Ruth P) v pres-gen mgr The Highland Knitting Co Inc 4th fl 33 Lyman h at Longmeadow
—Raymond (Catherine M) rem to Yonkers NY
—Robert L (Alice C) emp 111 Lyman h 137 Fort Pleasant av
—Robert L Jr (Maria) clk SF&MInsCo h 24 Florida
—Robert N (Anne M) chauf 385 Liberty h 40 Armory
—Roofing Co (Samuel Zarchen) 31 Park
—Rose presser 143 Eastern av r 13 Ringgold
—Thomas T (Winona) tool rep Hannibal Mo h 223½ Central
—William Co The mfrs underwear 33-37 Morris
—William W (Florence M) in US Navy h 20 Dickinson
Carter's Shoes Inc Abraham Salvage mgr 1236 and 1680 Main
Cartier Arthur D (Dorothy) in US Army r 21 Crosby
—Arthur J (Maud L) insp USA h 21 Crosby
Cartmill David in US Navy r 26 Sargon
—Edmund B (Catherine F) purchasing clk Westinghouse h 41 Reed
—Gladys Mrs clk WSpfd r 26 Sargon
—James H guard PO r 50 Mattoon
—John r 27 Bliss
—Thomas H (Martha R) h 111 Kirby
—William F (Gladys) mgr commodity loan dept Spfd Nat Bank h 26 Sargon
Carto Alice C Mrs manicure 190 Worthington h at WSpfd
—Esther C messenger The Third Nat Bank and Trust Co of Spfd 1391 Main h at E Longmeadow
—John M emp 111 Lyman h at E Longmeadow
Carton Marie Mrs stock clk 1454 Main r 72 Temple
Cartter Ada B wid Richard W r 50 Sumner av
Cartwright Alexander F (Margaret) opr WMassElecCo h 100 Edgemont
—James J (Maude T) ins agt Palmer r 65 Pasco rd 10
—Ruby M artist 573 State h do
Carty Francis A (Mildred K) test man TelCo h 43 Gillette cir
—George W (Alice L) dist storekpr TelCo h 28 Wheeler av
—Hazen W (Anna B) examiner 588 State h at E Longmeadow
—James E (Mary F) foreman USA h 328 Eastern av
—Laurette R Mrs ins agt PruInsCo r 276 Cooley
—Nellie wid William F h 105 Stockman
—Raymond E (Laurette R) maintenance man 63 Main h 276 Cooley
Carufel Lillian M steno (205) 1559 Main r 26 E Alvord
—Minnie D slswoman 1414 Main h 26 E Alvord
Caruso Edward F in US Army r 31 Sargon
—Frank S (Anna M) mach Westinghouse h 31 Sargon
—George A (Catherine) emp city h 13 Lombard
—Salvatore J (Elsie C) in US Army h 21 Norwood
Carvell Anne C Mrs typist CVMfgCo r (5) 68 Osgood
—Frederick L (Anne C) in US Coast Guard h (5) 68 Osgood
—Leroy W Jr (Amelia B) engineering atdt city h 39 Mansfield
Carver Burgess A (Virginia M) warehouse man 330 Taylor h 46 Midway 10
—Donald packer USA h (147) 786 State

SALES RENTALS MANAGEMENT HENRY M. CLARK CO., REALTORS APPRAISALS — MORTGAGE LOANS 100 BROADWAY TELEPHONE 7-0231

ALBERT STEIGER COMPANY
DEPARTMENT STORE — 1477-1497 MAIN ST.

—Wells E (Phyllis E) clk 1295 State h at Hampden
Cartille Daniel F in US Navy and pres-treas Peerless Food Products Co Inc 480 Central h at Longmeadow
—Raymond emp 480 Central h at Worcester
Cary Blanche D wid Arthur L r 42 Bryant
—Blanche Q 2d asst registry of Deeds 55 Elm h 1324 Roosevelt av
—William M (Lillian M) mgr container div 21 Cypress h at S Hadley
Casagranda Aldina emp Westinghouse r 48 Wilbraham av
Casagrande James W (Beatrice) mgr fruit dept 727 State h at Easthampton
Casanaya Teresa wid John married Giuseppe Casanova
Casanova Domenico J (Louise M) emp MDFCo h 68 Knox
—Elsie J steno (1004) 1387 Main r 68 Knox
—Eva I comptometer opr 8th fl 29 Worthington h at N Agawam
—Giuseppe (Teresa) r 100 Acushnet av
—John R (Marion E) mach MDFCo h 114 Margaret
Casavant Leo H (Irene) yard foreman 1173 Liberty h 102 Woodmont
Cascade Rug Cleaners (Theodore T Peck) office 219 Oakland plant 14-16 Wight pl
Cascella Carolyn office mgr 417 Liberty h at N Agawam
—Jennie nurse S Hospital r do
Casci Joseph A clk 2666 Main r 49 Bancroft
—Leo (Theresa) pres Jefferson Quality Market Inc 2666 Main h 49 Bancroft
Cascio Angelina Mrs grocer 748 Columbus av h at Agawam
Case Arthur C emp USA r 97 Alderman
—Carrie wid Frederick W (Case & Co) 720 Sumner av r 722 do
—Clothes Harry Reese mgr 11 Park
—Donald E in US Army r 839 Belmont av
—Dorothy T Mrs office sec 2d fl 1323 Main 64 Farragut
—Emmett E (Ida M) carp PM&GCo h 11 Maynard
—Florence M steno MMLInsCo r 11 Maynard
—Frederick E (Dorothy T) in US Navy h 64 Farragut
—G Darwin (Bernadette M) transmission man 6th fl 295 Worthington h 757 Allen
—George M (Thyra S) foreman Westinghouse h 51 Wait
—H Gordon (Marguerite F) ins (403) 44 Vernon h at WSpfd
—H W Sales Co Howard W Case rep mfrs agt 52 Willow
—Harold S (Avis N) foreman GICCorp h 839 Belmont av
—Hazel E (Case & Co) 720 Sumner av h 722 do
—Howard W (Ruth O) rep H W Case Sales Co and pres-treas National Metal Specialties Co 52 Willow h 26 Manitoba
—Janet S student r 111 Bristol
—Jeannette R rem to Amherst
—Kenneth B (Ruth D) office mgr Aetna Casualty & Surety Co 3d fl 1200 Main h at Longmeadow
—Marian E student r 26 Manitoba
—Marion A cashier 8 Orange r 839 Belmont av
—Marjorie wid Clarence h (414) 1297 Main
—Martha C wid Robert h 17 Clifton av
—Phillips N pres-treas Blair Mfg Co 312 Birnie av h at Longmeadow
—Robert died May 12 1944 age 80
—Thyra S Mrs office sec 619 State r 51 Wait
—William M (Marion E) purchasing agt WSpfd h 245 Plumtree rd
—William W (Janet S) in US Army r 111 Bristol
—& Co (Mrs Carrie and Hazel E Case) variety store 720 Sumner av

CASEMAKERS' GUILD
(JOSEPH E DRAMBOUR)
BOXES
TRAYS
CRATES
PALLETS
CABINETS
28 Taylor tel 3-5264
workshop 37 Lyman—See p 173

Caserio Antonio (Louise) emp CVMfgCo h 43 Kenwood pk

CASERIO M D CO
(Michael D Caserio) watchmaker-jeweler-diamonds-watches and jewelry 1066 Main

—Michael D (Hazel N) (M D Caserio Co) 1066 Main h 29 Kenwood pk
—Vincent A (Amelia C) mgr 21 Pearl h 38 Gordon
Casey Anna M wid Patrick h 67 10th
—Annie J clk Westinghouse r 35 Montrose
—Arthur R (Emma M) miller G&BMfgCo and lense grinder (412) 1490 Main h 184 Maple
—Blanche Mrs slswoman ASCo r 386 Carew
—Catherine Mrs r 46 Temple
—Catherine wid Maurice r 386 Carew
—Catherine E Mrs r (282-283) 2132 Main
—Catherine H r 83 Wait
—Catherine J steno Dept Public Parks r 18 Brigham
—Charles (Helen B) in US Army r 42 Carroll

—Charles M r 465 Sumner av
—Claudia Mrs h 3321 Main
—Daniel J ins agt (519) 1387 Main h 17 Lillian
—Edward J v pres-clk Chicopee h 465 Sumner av
—Eileen E clk AmBCorp r 84 Catharine
—Elizabeth G wid Arthur A insp USA h 78 Beaumont
—Emma M Mrs furn rms 182-184 Maple r 184 do
—Esther T tel opr TelCo r 12 Melrose
—Ethel nurse NY r 35 Montrose
—Frank r (282-283) 2132 Main
—George mech r 76 St Lawrence av
—George W (Blanche) mach USA h 386 Carew
—Jack (Helen) h (1) 59 Spring
—James A insp Westinghouse r 35 Montrose
—James P (Eileen Y) mech eng CFalls h 258 Locust
—Jeremiah J (Mary H) emp CBWWks h 104 Grover
—John D insp MDFCo r 83 Wait
—John F emp USA h 199 High
—John F packer USA r 199 Union
—Katherine C emp 238 St James av r do
—Lloyd R r 16 Terrence
—Mae E nurse (610) 145 State h at WSpfd
—Margaret L laundrywkr Mercy Hospital r 28 Arbor
—Marie H clk (137) 36 Court r 104 Grover
—Mary A bkkpr 157 Bridge h at WSpfd
—Mary B wid John J h (5) 90 High
—Mary C bkkpr 91 Taylor h at E Longmeadow
—Mary E r 23 Pearl st pl
—Mary E slswoman 1414 Main r 18 Brigham
—Mary E wid Michael E h 106 Chestnut
—Mary J wid Hugh h 35 Montrose
—Mary M married Grattan H Rooney
—Maurice P (Helen K) prod asst USA h 48 Langdon
—Michael J custodian 1170 Carew h 38 Ringgold
—Michael J (Eleanor E) stage mgr 1704 Main h at Agawam
—Michael P died June 10 1944 age 75
—Nora wid Cornelius D h 83 Wait
—Norman M auto painter r 16 Terrence
—P Joseph (Adeline C) asst gen mgr 603 Columbus av h 233 Gillette av
—Patrick F sodawkr 67 Wilcox r 67 10th
—Patrick J r 18 King
—Robert G selector A&PCo r 18 Brigham
—Robert J shipper GICCorp h 18 Brigham
—Roberta A slswoman 1477 Main h at E Longmeadow
—Rose A wid John C h 12 Melrose
—Rose C asst bkkpr (101) 55 Liberty r 12 Melrose
—Thomas (Marguerite A) in US Army r 404 Union
—Thomas J emp PM&GCo h (282-283) 2132 Main
—Thomas J (Mary C) h 84 Catharine
—Timothy emp Mercy Hospital r do
—Veronica seamstress Chicopee r 3321 Main
—William F (Helen G) rem to Boston
—William M meat cutter r 32 Holyoke
—William P (Ethel L) chemical eng Westfield r 16 Terrence
—William R (Helen W) construction eng emp (200) 458 Bridge h 484 Hartford ter
—William T foreman DMCo r 465 Sumner av
Cash Winifred H rem to Greenfield
Cashing Ernest C G chauf city h 80 Bay
Cashman Catherine P Mrs cleaner ASCo r 123 Governor
—Henry chauf r 177 Chestnut
—Thomas r 36 Willow
—Timothy F carp h 33 Langdon
Casiello Concetta E comptometer opr 8th fl 29 Worthington h at Agawam
Casineau Alice wid Alphonse h 63 Oak IO
—Alphonse L mech CVMfgCo r 63 Oak IO
Casinghino Louis A (Mary M) clk USA h (4) 31 Bowdoin ter
—Mary M Mrs clk 95 State r (4) 31 Bowdoin ter
Casini Nellie G mach opr USA r 117 Florence
—Oridio (Mary F) mason MDFCo h 117 Florence
Casino Clarinda J Mrs spinner Broad Brook Conn h 105 Lyons IO
—Eugene N (Sarah) parking atdt 43 Vernon h 95 Lyons IO
—Fred (Florence) chauf 181 Taylor h 231 do
—Isabelle B wid Solomon h 55 Broad
—Napoleon emp CVMfgCo h 87 Chestnut IO
—Solomon died May 7 1945 age 77
—Solomon J Jr (Maude) crane opr CVMfgCo h (3) 674 Main
—Wilfred in US Army r 87 Chestnut IO
Caskey Clark R (Marie S) office mgr AmBCorp h 53 Jenness
—Margaret J nurse S Hospital r 53 Jenness
Casley George H died May 12 1944 age 72
Cason Ada S mach opr USA h 640 Dwight
Casoni Biagio (Louise) emp MDFCo h 785 Worthington
—Carlo (Catherine M) repr MDFCo h 443 Taylor
Cass Doris E Mrs emp USA r (7) 15 Melrose
—Edward J (Helen E) emp 270 Liberty h (7) 15 Melrose
—John H (Doris E) chauf 106 Oakland h 148 Eastern av
—Kay tool grinder USA r 658 Sumner av
—Lawrence R emp PM&GCo r (7) 15 Melrose
—Michael emp 270 Liberty r 35 Clinton
—Rena Y h (60) 786 State

Cassady Gerald H (Vivian L) prod control mgr CFalls h 67 Gillette av
Cassall Joseph (Viola) in US Army r 35 Winthrop
Cassanelli Albert (Elia M) in US Army r 24 Melrose
—Cesare (Venusta) emp MDFCo h 797 Worthington
—Ernest G in US Army r 281 Allen
—Ernesto A (Victoria A) h 281 Allen
—George T (Kathleen) slsman 64 Napier r 797 Worthington
—Henry B (Freda) upholsterer emp 32 Sheffield h 281 Alden
—Irene C Mrs clk Chicopee r 3 Hastings
—Irene I married James Grimaldi
—John P (Elma) emp 1808 Columbus av h 3 Hastings
—Kathleen clk Tifft Bros r 797 Worthington
—Louis F in US Army r 3 Hastings
—Vincent J (Irene C) mach opr h 3 Hastings
Cassani Henry J (Clara M) route slsman 1011 Columbus av h (3) 76 Oswego
—Margaret M Mrs mach opr MBCo r 23 Cleveland
Casseles Edward W emp MDFCo r 129 Greene
—Robert (Genevieve J) lab h 129 Greene
Cassens John D (Mildred L) technician USRCo h 100 Federal
Casseso Mark (Eleanor N) chauf 314 Birnie av h 155 Tyler
Cassia Augusto D r 83 Bliss
Cassidy Alice R h 10 Myrtle ter
—Beatrice E insp AmBCorp r 86 Dawes
—Bros (John J Cassidy) cigar mfrs 41 Birnie av
—Carleton D (Helen E) route slsman 472 Union r 28 Gilman
—Elbridge F (Marion A) in US Army h 203 Oakland
—Elizabeth R insp 93 Orleans r 573 Union
—Irene T emp 193 Worthington r 573 Union
—James E (Marie E) contr Agawam r 114 Walnut
—James W (Sarah J) clk E Longmeadow r 604 Armory
—John J (Cassidy Bros) 41 Birnie av r 62 Sheldon
—Kenneth L in US Army r 28 Gilman
—Lamont H janitor 339 State h 23 Gilman
—Marie S asst clk USA Armory sq h at Agawam
—Murray G in US Navy r 28 Gilman
—Robert A (Ethel L) plumber Boston r 86 Dawes
—Robert F (Eleanor R) in US Navy h 24 Decker pl
—Robert L in US Marines r 28 Gilman
—Sarah Mrs emp 93 Orleans h 137 Wilbraham av
—Sarah J slswoman 1444 Main r 604 Armory
—Thomas C (Eleanor C) ins (207) 44 Vernon h at Longmeadow
—Thomas F (Nellie A) h 573 Union
—see Cassady
Cassini John grocer 892 Main h do
Cassis Nani wid Charles slswoman 1474 Main h (4) 82 Belle
Cassoli Vittusto (Bianca E) emp Bay State Elevator Co h 90 Keith
Casson John D slsman (616) 1570 Main h at Suffield Conn
Castaldini Edwin J (Marion H) asst purchasing agt MDFCo h 108 Dana
—Louis P died Dec 19 1944 age 68
Castelli Girolamo winder Westinghouse r 807 Worthington
Castellina Libera emp A&PCo r 35 Grover
—Maria wid Bartolomeo cutter Chicopee h 35 Grover
—Valentino in US Army r 35 Grover
Castellini Angelo (Antoinette) grater WSpfd h 29 Richelieu
—Dorina N emp 33 Morris r 29 Richelieu
Castelvetri Dorothy A emp 93 Orleans r 29 Dale
—Frances A Mrs bkkpr 12 Cass h at Feeding Hills
—Joseph A in US Army r 29 Dale
—Luigi (Marianna) h 29 Dale
—Peter in US Army r 29 Dale
Castle Charles D (Gertrude B) in US Army h 1272 Bay
—Clifford D pres-treas The W A Castle Co 36 Taylor and pres Wesson Maternity Hospital 120 High h 3 Ames Hill dr
—Edith r 319 Central
—Edith E clk 1414 Main r 73 Oak
—Francis H (Bessie A) trucking 73 Oak h do
—Marshall M (Mary) in US Army r 143 Bloomfield
—Mary Mrs bkkpr 24 Charles r 143 Bloomfield
—W A Co The Clifford D Castle pres-treas John E Russell v pres Helen F Bancroft sec-asst treas whol grocers 36 Taylor
—Warren H in US Army r 73 Oak
Castner Clyde O (Georgiana M) rem to New Hampshire
Castonguay Corinne J wid Hermenegilde J cook Chouinard's 204 Main h 215 Centre IO
—Henry emp 56 Stockbridge r 95 High
—Imelda A assembler McLaughlin Bros Inc r 95 High
—Joseph A (Lucy T) mach E Longmeadow h 30 Myrtle
—Leo H in US Army r 215 Centre IO
—Lorraine emp AmBCorp r 22 John
—Louis A (Viola M) emp VNCo h 220 Main IO
—M Annette A slswoman 1414 Main r 215 Centre IO
—Napoleon L (Mary L) emp S Housing Authority h 95 High

We give S&H Green Stamps
Poole's Springfield Managed and Conducted for Over Thirty Five Years

FIELD, EDDY & BULKLEY INSURANCE
1200 MAIN STREET PHONE 4-1112 Fire -- Accident -- Auto

CASTONGUAY
—Rita D mach opr 55 Stockbridge r 95 High
—Wilfred L tester IMCo r 95 High
Castor Ernest J (Celina J) baker A&PCo h 47 Clyde
—Leo E in US Marines r 47 Clyde
—Olive I wid Roy N slswoman 1414 Main h (2) 300 Belmont av
—Ralph N (Catherine) in US Navy h 80 Mooreland
—Thelma waitress 1737 Main r 80 James
Caswell Charles (Barbara) in US Army r 632 Union
—Ernest W (Mary C) fireman SFD h 37 Marlborough
—Ernest W Mrs asst to sec 134 Chestnut h (8) 19 Salem
—Harry H sec-treas-gen mgr W F Young Inc 111 Lyman and chairman Shriner's Hospital for Crippled Children 516 Carew h 6 Ames Hill dr
—Harry T (Jane L) tchr 1300 State h 202 High
—Marion T Mrs h 95 Chestnut
—Nellie Mrs h rear 12 E Hooker
—Richard J in US Army r rear 12 E Hooker
—Richard L (Elinor G) tool eng G&BMfgCo h 146 Garland ter
—William (Gertrude) loader 38 Hampden r 46 Sargeant
Cataldo Alba S clk r 30 Kimberly av
—Bovio G mach USA r 30 Kimberly av
—Gondrand F (Elvira E) mgr 125 Dwight h 30 Kimberly av
—Paul P (Isabelle) mach AmBCorp and (Tribune Printing Co) 125 Dwight r 30 Kimberly av
—Stanley A prod eng Holyoke r 30 Kimberly av
Catalini Angelo h (460) 2142 Main
Cataluccl Ansellmo (Mary C) lab h 335 Armory
Cataw Josephine wid Clement r 270 Locust
—Louis r 19 Portland
Cate Ray C (Theda) in US Army h 30 Cambridge
—Theda Mrs clk 870 State r 30 Cambridge
Catellier Edmour J (Ernestine M) mach opr AmBCorp h 538 Chestnut
Catelotti Louis V (Eleanor F) brakeman NYNH&H h 114 Allen
—Louise slswoman 1414 Main r 114 Allen
Cates Charles E auto parking 69 Market r 25 Victoria
Cathcart Oswald J (Elsie) supt 111 Lyman h at Longmeadow
Cathedral Grammar School 34-40 Elliot
—High School 63 Elliot
Catholic Mirror The monthly publication (610) 1387 Main
—Woman's Club The 27 Bowdoin
Cathrew Colin O (Wilma A) dept mgr Spfd Nat Bank 1531 Main h at Longmeadow
—Ralph joiner IMCo h 118 Maynard
—Ralph Mrs (Grace) died July 10 1944 age 64
—Ralph S (Priscilla) laboratorywkr MCCo r 118 Maynard
Catilotti Vincent J in US Army r 114 Allen
Catjakis Christopher (Evangelia) chef 418 Liberty h 92 Belle
Catlin Elmer (Patience M) stock supr 46 Hampden h 40 Gordon
—Reita L clk MMLInsCo 1089 Worthington
Catmadas Christos carp h 26 Middle
—Thomas C r 26 Middle
Cato Simon Q (Olive E) packer USRCo h 106 Eastern av
Catok M Lottie Mrs artist (307) 168 Bridge r (A) 10 Chestnut
—Morton D in US Army r (A) 10 Chestnut

CATOK VICTOR M
(Lottie M) special agt Conn General Life Ins Co of Hartford (916) 1387 Main h (A) 10 Chestnut—See p 125

Catron Marjorie C Mrs office sec 32 Spring 174 Alden
—Murry A (Shirley Ann) osteopath (1) 31 Maple h 21 Pineywoods av
Catskill Gertrude H Mrs housewkr h 31 Auburn
Catsoufis Christ (Helen) (Christie's Food Shop) 386 Bridge h 17 Goodrich
Catter Abraham T in US Army r 56 Greenwood
—Cecelia M Mrs h 56 Greenwood
—Charles A emp city r 1871 Main
—Evelyn T waitress 286 Bridge r 56 Greenwood
—Josephine A insp USA r 56 Greenwood
—Thomas J press opr Westinghouse r 56 Greenwood
Cattermole Lester G (Ethel S) elec eng h 1294 Bay
Catterson Charles J adv slsman r 122 Chestnut
Catterucci Angelo (Augusta) musician and tchr music 683 Worthington h do
Cattoni John B (Margaret M) welder SGLCo h 32 William
—Olga A clk 2729 Main r 32 William
Catuogno Frank (Lena) mach opr USA h 1003 Liberty
—George (Irene W) mach opr PM&GCo h 999 Liberty
—Harry L (Edith) painter h 9½ Maple
Caughman Anna C tchr 35 Eastern av r 60 Temple
Caugoli Mary emp PM&GCo r 35 Woodside ter
Cauley James lab r 75 Dwight

CAULEY
—Patrick J (Eileen M) mgr Fitzgerald Brewing Co h 11 Gillette av
Caulfield Marion G asst clk USA Armory sq h at Will
Caulton Bessie miller USA r 68 Congress
—Charles (Helen) h 68 Congress
—Helen Mrs mach opr USA r 68 Congress
—Sunnie (Dorothy B) mech asst 95 Liberty h 37 Congress
Cauto Albert F in US Navy h 63 Wilmont
—Arthur G r 63 Wilmont
—Eugene M (Frances) in US Army r 92 Rifle
—Marie M wid Raph G r 63 Wilmont
—Philip C in US Army r 63 Wilmont
Cava Teodoro (Esterina) welder Westinghouse h 157 Florence
Cavagni John (Mary M) mach opr 870 State h 18 Atwood pl
—Mary M Mrs emp 1454 Main r 18 Atwood pl
Cavalere Frank chauf 152 Lyman h 51 Adams
Cavalieri Margaret spot welder Westinghouse r 15 Huntington
Cavallini Alfred F in US Navy r 54 Brunswick
—Celeste R (Rose M) pres-treas Howard Restaurant & Cafe 1304-1306 Columbus av h 54 Brunswick
—Louis J (Adele) painter BMTCo h 21 Columbia ter
—Raymond in US Navy r 54 Brunswick
Cavallo Antonio (Mary M) emp TelCo h 203 Leyfred ter
—Carmelo (Philomena) janitor SGLCo h 224 Orange
Cavallon Americo (Emma) sweeper WSpfd h 36 Fremont
Cavanagh Anna B bkkpr 78 Hillman r 1007 Worthington
—Charles J (Agnes) chauf 1414 Main h 54 Suffolk
—James E Jr (Helen M) supt 419 Main h 18 Noel
Cavanaugh Agnes T typist A&PCo r 40 Temple
—Anna clk 1414 Main r 63 Spring
—Anna M r 460 Union
—Anna M Mrs office sec 447 Belmont av r 523 White
—Beatrice V tel opr TelCo r 1064 Sumner av
—Claire M steno 4th fl 31 Hillman h 28 Myrtle
—Clayton J (Rosalie T) dairywkr Chicopee h rear 186 William
—Daniel r 19 Crown
—Daniel mach opr USA r 28 Mattoon
—Daniel P (Catherine J) supv USRCo h 74 Linden
—Donald J (Kathleen A) in US Navy r 114 Fountain
—Edward in US Navy r 74 Linden
—Edward A cook WSpfd h 460 Union
—Eileen M clk TelCo r 871 Carew
—Eleanor C clk 310 State r 55 MassAv
—Francis B (Eleanor) in US Army h 39 William
—Franklin E (Elsie) h 659 Sumner av
—George B (Dorothy C) elec 22 Massasoit pl h do
—George F in US Army r 22 Massasoit pl
—George F (Mary E) plate roller MCCo h 4 Sackett pl
—Herbert C (Parmelia M) insp USA h 23 Continental
—James r 256 Stafford
—James (Katherine) emp B&A h 18 Massasoit pl
—James F in US Army r 74 Linden
—James N (Estelle S) policeman h 31 Nye
—Joanna A h 55 Leete
—John F emp City h 824 Carew
—John F insp USA r 256 Stafford
—John F Jr in US Navy r 824 Carew
—John L rem to New York
—John T slsman 288 Dwight r 74 Linden
—Joseph H (Claire H) armorer USA h 19 Crown
—Joseph W (Margaret E) slsman 167 Bridge h 330 Plainfield
—Josephine M Mrs h 74 Linden
—Justin G in US Navy r 4 Sackett pl
—Kate r 33 Salem
—Katherine C emp 29 Bedford rd r do
—Lawrence F in US Army r (5) 474 Liberty
—Lola rem to WSpfd
—Margaret r 62 Edwards
—Margaret housewkr 395 Chestnut r 18 Everett
—Margaret Mrs steno (546) 196 Worthington h at Holyoke
—Margaret C clk (410) 36 Court r 871 Carew
—Margaret J wid Jeremiah cleaner MMLInsCo h 65 Phoenix
—Mary B wid James A h 47 Birnie av
—Mary C bkkpr 250 Albany r 78 Huron
—Mary R priv sec 16 Fort r 74 Linden
—Mary U bkkpr 447 Belmont av r 523 White
—Maurice died May 7 1945 age 50
—Maurice F (Josephine M) steamfitter h (5) 474 Liberty
—Maurice J (Anna M) plumber 447 Belmont av h 523 White
—Maurice J Jr in US Marines r 523 White
—Maurice L (Elizabeth H) set up man USA h 262 Edendale
—Michael r 2157 Main
—Michael rem to Blandford
—Michael (Bridie F) letter carrier h 114 Governor

CAVANAUGH
—Michael (Margaret C) brewerywkr Chicopee h 871 Carew
—Michael J (Bridget M) emp city h 256 Stafford
—Michael J Jr packer Westinghouse r 256 Stafford
—Michael P (Nora C) h 78 Huron
—Michael P Jr in US Navy r 78 Huron
—Michael T (Marian C) investigator 588 State h at Longmeadow
—Mildred L clk TelCo r 871 Carew
—Nellie M emp 50 Ingersoll Grove r do
—Nora r 85 Spring
—Pamelia slswoman ASCo 23 Continental
—Patrick J (Catherine T) emp 5 Paramount h 400 Franklin
—Patrick W h 1064 Sumner av
—Philip S ironwkr WSpfd r 1839 Main
—R Thomas assembler Westinghouse r 1064 Sumner av
—Rhoda M steno (610) 1387 Main h at Chicopee
—Robert J shipping clk Westinghouse r 824 Carew
—Ronald F (Cecile D) mach opr USRCo r 187 Daviston
—Thomas B (Ann F) sls eng 4 Birnie av h at WSpfd
—Thomas E (Agnes) physician (207-209) 293 Bridge h at WSpfd
—Thomas F (Kathryn R) clk B&A h 56 Montmorenci
—Thomas J r 32 7th
—Thomas J (Marion G) rem to WSpfd
—Thomas M (Johanna) carp h 128 Wait
—Thomas M (Margaret A) fireman SFD h 20 Batavia
—Thomas V (Ann) specification eng and adv mgr Curtis Universal Joint Co Inc 4 Birnie av h at WSpfd
—Timothy W (Catherine M) clk 1757 Main h (3) 226 Pearl
—William F toolmkr WSpfd r 64 Commonwealth av
—William F (Marian) slsman h 31 Rockland
—William J (Marion F) plumber 41 Biltmore h do
—William T in US Navy r (3) 226 Pearl
—William T in US Army r 22 Massasoit pl
—see Kavanagh and Kavanaugh
Cave Gwendolyn L clk (106) Municipal Bdg r 141 Marsden
—June J Mrs clk MMLInsCo r 65 Meredith
—Osmond E (Adah H) railway mail clk h 141 Marsden
—Welding Co (Frank H Corrigan) 531 Worthington
Cavicchioli Alfred G (Emilia) chemist CFalls r 93 Strong av
—Argio (Margaret) steamfitter USRCo h 93 Strong av
—Edith M Mrs packer AmBCorp r 260 Nottingham
—Ernest J (Norma) mach USRCo h 30 Stockman
—Rose wid Joseph r 14 Palmer av
—Thomas V (Edith M) in US Navy r 260 Nottingham
Cavros George C (Katherine) mach opr h 41 Grosvenor
Cawley Anne M clk 238 Dwight r 85 Belvidere
—Elizabeth M wid John J r 17 Brunswick
—Francis P clk 2138 Main 103 Spring
—Frank r 193 Worthington
—Mary E steno 395 Liberty r 85 Belvidere
—Robert J (Katherine M) clk G&BMfgCo h 62 Arden
—William F (Mary S) credit mgr ASCo h 85 Belvidere
Caye Florence E emp 1414 Main h 214 High
Cayer Albert E (Marguerite B) checker USA h (3) 112 Federal
—Arthur F in US Army r (3) 112 Federal
Cazavilan Delio G (Edith M) fireman SFD h 37 Johnson
—Guido mach E Longmeadow r 360 Eastern av
—Marshall carp VNCo r 360 Eastern av
Cazayoux Lawrence M (Margaret E) v pres The Great Atlantic & Pacific Tea Co 8th fl 29 Worthington h (C) 154 Maple
Cazda Theodore W (Nellie C) asst foreman USA Armory sq h at Chicopee
Ceaser Clarence B janitor 7 Hawley r 62 Stebbins
Cebula Frank (Anna) molder Nat Bronze Co r 45 Worcester av
—John J (Florence M) asst foreman USA h 111 Northampton av
—Leo F (Evelyn A) asst foreman USA Armory sq h at Chicopee
—Paul P (Sally) molder Nat Bronze Co h 45 Worcester av
—Sophie clk (624) 293 Bridge h at Chicopee
—Theodore S in US Army r 3 Birnie av
Ceccarelli Andre (Matilda M) diemkr 43 Hampden h 32 Eagle
Ceccarini Pasqualina Mrs clk 1808 Columbus av r 873 Worthington
—Victor J (Pasqualina) in US Army r 873 Worthington
Cecchet Emilia Mrs h 81 Tyler
—Geno airplane wkr r 593 Sumner av
—Marion J Mrs sorter 55 Logan h (5) 22 Morris
Cecchetelli Domenico (Ada) mach opr USA h 857 Columbus av

KASKO HOME FURNISHINGS, INC. Have Your Old Washing Machine Rebuilt
1865 Main Street MAYTAG *Sales and Service* Have it Look Like New Phone 3-3342

REAL ESTATE
INSURANCE
MORTGAGES
APPRAISALS

E. D. JOHNSON CO.

1562 MAIN STREET
Telephone 6-7294

—John rem to NY
—Josephine insp USA r 837 Columbus av
Cecchi Peter yardman S Hospital r do
Cecchini Alfred R (Rocci M) toolmkr WSpfd h 49 Darling 10
—Charles B r 49 Darling 10
—Leo F (Mary M) foreman PPCo h 24 Melha av
Ceckowski Joseph A (Veronica F) oiler USA h 30 Murray Hill av
Cedar The apts 160 Cedar
Cedarburg Arthur C (Etta R) slsman h (6) 11 Eagle
Cedarquist Simon W (Hildegarde M) foreman Westinghouse h 21 Michigan 10
Cehlar George (Ruth M) truck driver 120 Oakland h at Westfield
Celentano Pietro (Amelia) barber 401½ Chestnut h 801 Worthington
Celetti Anna mach opr AmBCorp r 436 Union
—Anthony A (Pearl E) emp Westinghouse h 82 Burghardt
—Isadore F (Caroline S) emp Westinghouse h 436 Union
—Isadore F Jr in US Army r 436 Union
—Jerry (Millie) chauf r 12 Monroe
—Joseph F (Jennie) in US Army h 12 Monroe
—Katherine winder Westinghouse r 436 Union
Cella Michael dropforger 134 Birnie av r 437 Dickinson
—Victor E (Lillian V) in US Army h 131 Spring
Celli Pasquale roofer emp 2 Birnie av r 430 Central
Cellilli Anthony in US Army r 140 Orange
—Anthony B (Lillian L) printer DMCo h 536 White
—Benjamin E (Carmela) repairman StRy h 140 Orange
—C Alice r 92 Acushnet av
—Carmine T (Katherine T) rem to NY
—Joseph F (Frances St P) railway mail clk h 29 Commonwealth av
—Lillian L Mrs clk 1314 Main r 536 White
—Louise F clk AmBCorp r 140 Orange
—Maria M wid Giuseppe I h 92 Acushnet av
Cellillie Barbara emp USEnvCo r 74 Grover
—Bernard L asst 18 Osborne ter r 74 Grover
—Charles (Florence E) clk 79 Page blvd h 74 Grover
—Ronald V in US Army r 74 Grover
Celmer Helen H typist USA Armory sq h at Northampton
Celori Fulgido emp Westinghouse r 769 Worthington
Cembalisty Florence M married Walter Juros
—Helen C wid Michael J h 92 Belle
—Irene D stitcher 7 Worthington r 92 Belle
—Richard J in US Army r 92 Belle
Cemerato Frank (Smily Fruit Stand) 2493 Main h at WSpfd
Cemero Agnes rem to California

Cemetery
(Springfield Cemetery Association) 171 Maple

Censabella Charles (Dorothy E) in US Navy r 528 Union
—Dorothy E Mrs clk Westinghouse r 528 Union
Center Arthur E (Florence M) pres Arthur E Center Inc and (Center Sales Company) 500 Columbus av h at WSpfd

CENTER ARTHUR E INC
Arthur E Center pres J Leo Falvey treas dealers in Ford Mercury and Lincoln-Zephyr Motor Cars sales and service 500 Columbus av tel 3-1115—See p 28

—James r 2832 Main
—John L (Bessie E) h 44 Lyndale
—Sales Company (Arthur E Center) used cars and household appliances 500 Columbus av
Centin Gerard in US Navy r 3522 Main
—M Antoinette Mrs mach opr MDFCo r 3522 Main
Central Auto Fabric (Joseph L Cote) auto trimmings 15 Hickory
—Coat Apron & Linen Service Emanuel H Gratenstein pres-treas 61 Franklin
—Greyhound Lines 144 Bridge
—Labor Union Eugene Pasini treas 19-21 Sanford
—Lunch (John Bazos) 187½ Chestnut
—Massachusetts Racing Pigeon Club 1280 State
—Pharmacy (William E Scott) 267 Central
—Radio & Electric Co (Harvey R Brunelle) 616 Carew
—Service Station (Alexis J Bousquet) 165 Worcester 10

CENTRAL STORAGE WAREHOUSE
UNDER MANAGEMENT
ANDERSON & BENSON CORP
FURNITURE WAREHOUSE
MOVING AND FORWARDING
PACKING
CRATING AND PACKING
BONDED WAREHOUSE
LOCATION
270 Liberty tel 2-9216—See Back Cover

—Street Market (Alfred J Phaneuf) grocers 443 Central
—The apts 3-7 Central and 765 Main
Century Cafe (James A Zucco) 100 State
—Indemnity Co The James F Manning agt (502) 1537 Main
—Indemnity Co The Springfield Claim Dis John F Beltz mgr (501) 1537 Main
—Manufacturing Co George W Howe pres-treas clothing mfrs 67 Main
Cera Dolores retoucher (414) 168 Bridge r 2 Cornell
—John B (Elizabeth M) mgr 2823 Main h 2 Cornell
—Nice seamstress 80 Maple r 27 Somerset
—Vera R married Charles Knower rem to NY
Cerago Frances A clk (106) 36 Court h 47 John
—James J (Cerago's) 1158 Main r 430 Union
—Virginia clk USA r 31 Dexter
Cerago's (James J Cerago and Helen A DeFelice) florists 1158 Main
Cerasa Joseph L in US Navy r 1114 Carew
—Rose wid Lawrence h 1114 Carew
—Serasino in US Army r 1114 Carew
Ceravolo Catherine Mrs mach opr 36 New Dwight r 10 Kibbe av
—Nazzarino (Catherine) emp USA h 10 Kibbe av
Cerboneschi Amilcare G tchr music (25) 121 State r 16 Bennington
—Oliver (Deborah M) service man Hartford Conn h 16 Bennington
Ceresa Olympia M Mrs insp USA r 125 Nottingham
—Serafino P (Olympia M) in US Army h 125 Nottingham
Cerina Neil (Annie) in US Army r 33 Huntington
Cerioni Amedeo mach VNCo h 79 Norman
—Leonora A press opr Chicopee r 79 Norman
Cermak Joseph (Rose L) h 305 El Paso
Cerquetti Alexander mach USRCo r 31 Marshall
Cerrato Anthony F (Ruth E) in US Army r 248 Hancock
—Bernardino (Philomena) emp 110 Taylor h 8 Warren pl
—Fanny N r 8 Warren pl
—Jennie P clk 1394 Main r 8 Warren pl
—Joseph M mach opr VNCo r 8 Warren pl
—Lucy boxmkr Chicopee r 8 Warren pl
—Margaret emp 1394 Main r 12 Johnson
—Philomena K clk 1249 Main r 8 Warren pl
Cerrone Carmine A (Modestina) in US Army h 71 Greene
—Lena F rem to Agawam
—Lucy M Mrs labeler 45 Warwick r 55 Loring
—Modestina Mrs beauty shop 71 Greene r do
—Pauline J wrapper 45 Warwick r 714 Union
—Peter A (Lucy M) in US Army h 55 Loring
—Rosario (Josephine) ironwkr Chicopee h 714 Union
Cerusc Antoinette Mrs cafeteriawkr 46 Oakland r 20 Alden
—Michael (Antoinette) emp 1447 Boston rd 10 h 20 Alden
Ceruti Celso chauf 110 Taylor r 61 Greene
Cerveny Frank C (Julia V) asst foreman USA h 668 Carew
—June R clk Spfd Nat Bank r 668 Carew
—Natalie M clk Spfd Nat Bank 1531 Main h at Westfield
Cervione M Carmela wid Antonio r 837 Carew
Cesarz Chester C (Germaine F) in US Army r 149 Butler
Cesarina Enrico in US Navy r 552 Worthington
—Frank mach WSpfd h 552 Worthington
Cessarini America F (Lena U) adjuster AmBCorp h 807 Worthington
—Lena U Mrs clk 53 Elliot r 807 Worthington
Cestari Carmelita T paster 7th fl 29 Worthington h at WSpfd
—Lillian G Mrs mach opr USA h 240½ Walnut
—Tony chauf 140 Lyman r inq do
Cetnarowska Cecilia S married Leo Rogowski
—Sophie A wid Joseph h rear 28 Parker 10
Ceulin Susan Mrs r 12 Grove
Ceuninck Delia A wid Jules A seamstress 1474 Main h 83 Cedar
—Jules A (Delia A) mach AmBCorp h 83 Cedar
Chabot Doreanne M Mrs mach E Longmeadow r 205 Oak 10
—Edward E (Rita P) in US Navy h (9) 2937 Main
—Eugene J (Alice M) meter repr SGLCo h 265 Denver
—Florett housekpr r 33 Pratt
—Fortunat J (Georgianna E) mach opr MCCo h 182 Main 10
—Grace B asst forewoman USA 3530 Main
—Irene R Mrs mach opr USA r 15 Whiting
—Jennie h (5) 66 Pynchon
—Laura M tchr 479 Chestnut r (G) 6 Temple
—Leonard A (Irene R) in US Army r 15 Whiting
—Lorraine A clk Westinghouse r 265 Denver
—Mary L wid Joseph r 205 Oak 10
—Paul barrel turner USA r 122 Chestnut
—Pierre (Exilda) painter emp 54 Adams h 1 Douglas

—Raoul L (Doreanne M) chauf MCCo h 205 Oak 10
—Raymond (Marjorie) chauf 1199 Columbus av h 9 Frost
—Raymond J (Evelyn C) linoleum layer h 34 Walt
—Rita P Mrs emp USEnvCo r (9) 2937 Main
—Wilfred A (Felicia H) mason h 12 Alsace
—William (Grace) in US Navy h 3530 Main
Chace—see Chase
Chacius Angelo (Georgia) ash collector City h 216 Savoy av
—Charles A in US Army r 216 Savoy av
—Helen mach emp 21 Cypress r 216 Savoy av
—Nicholas in US Navy r 216 Savoy av
Chaconas Avrilon mach PM&GCo r 23 Bancroft
—Gregory (Dorothy) benchwkr USA h 23 Bancroft
—Michael in US Marines r 23 Bancroft
—Stella married George W Hallock
Chadbourne Linwood A student r 39 Kenwood pk
Chadderton Thomas A H in US Navy r 29 Lillian
—Thomas H (Bertha M) policeman h 29 Lillian
Chader Harold W (Barbara P) agency mgr 150 Chestnut r inq do
Chaderjian Bedros (Mathilda) emp 291 Mill h 40 Maynard
—Charles G in US Army r 36 Beaumont
—Myron in US Army r 36 Beaumont
—Nahoon (Mina) pres-treas Springfield Cleaning & Dyeing Co 291 Mill h 36 Beaumont
Chadwick Clifford J (Isabelle B) in US Navy r 11 Massasoit pl
—Edith A wid Thomas J h (8) 30 Bradford
—Isabelle B Mrs insp AmBCorp r 11 Massasoit pl
—Margaret I tchr 479 Chestnut h at Granby
—William C janitor 878 Worthington h do
Chaet Harry (Rose) service mgr 1061 Main h 29 W Alvord
Chafee Beatrice Mrs cashier TelCo r 109½ Oakland
—Richard (Beatrice) in US Army h 109½ Oakland
Chafetz Max (Ida B) shipper VNCo r 936 Belmont av
Chafey Agnes O h 43 Bangor
Chaffee Alma J timekpr Westinghouse r 421 Wilbraham rd
—Andrew h 38 Orange
—Arthur M (Leone M) rem to Amherst
—Chester V (Etta B) route slsman 2543 Main h 93 High
—Delno C (Laurette M J) carp USA h 87 Quincy
—Donald A (Isabelle B) claim adjuster 2d fl 1253 Main h 17 Mansfield
—Dudley B (Maude H) pipefitter E Longmeadow h 95 Johnson
—Edgar W draftsman (420) 1570 Main 82 Vermont
—Eunice L clk (106) 36 Court h 258 Redlands
—Frank B (Margaret M) h 82 Vermont
—Frank D (Jean W) elec eng emp 89 Logan h at Belchertown
—Grace E Mrs cafeteriawkr MMLInsCo h 40 Orange
—Grace F wid Arthur h 421 Wilbraham rd
—Harlan C asst mgr 124 State h at E Longmeadow
—Lathrop V elev opr Federal Land Bank 310 State h at Longmeadow
—Malvern G (Viola A) foreman USRCo h (1) 425 Central
—Mildred A Mrs rem to California
—Ralph M (Lillian C) foreman CVMfgCo h 79 Rochelle
—Robert A (Florence A) insp 55 Stockbridge h 76 Belmont av
Chaffey William (Levina) emp USA r 61 Walnut
Chaffin Erskine E (Vera E) emp 674 Longmeadow h 157 Walnut
—Lawrence E (Margaret) in US Army r 157 Walnut
—Maurice M (Laura) pres-gen mgr Bay State Thread Works 15 Mill h at WSpfd
—Vera L photostat opr 78 Hillman r 157 Walnut
Chagnon Albert J (Agnes M) mach emp 55 Stockbridge h 51 Morgan
—Bernard E (Mary A) in US Army r 74 Francis
—Doris F typist USA Armory sq h at SHad
—Peter J (Marie A) auto mech WSpfd h 18 Coomes
—Raymond (Zella M) watchman BCTCo h (3) 6 Jenks
—Theodore J R (Lucienne) mach adjuster USA h 151 Magazine
—William G in US Navy r 18 Coomes
—William J (Ora N) pressman PPubCo h 542 Union
—Zella M Mrs nurse MDFCo r (3) 6 Jenks
Chaiken Arthur (Harriet E) in US Army r 47 Lester
—Harriet E Mrs steno B-DCBCo r 47 Lester
Chaikowski Joseph (Sophie T) mech 142 Albany h (4) 1236 Maiden
Chain Edward A (Ethel C) h (6B) 132 Belmont av
—Service Co (Matthew Keller) whol tobacco 1449 Main
Chaison Leo D (Mary B) retail sls mgr GBCo h 57 Warner
Chaisson John A (Lillian E) insp CFalls h 126 Armory
—John F in US Navy r 126 Armory

The Union Central Life Insurance Co. 293 BRIDGE ST.
CHARLES S. MERRIAM, Manager
Telephone 4-3166

RALPH D. JONES, INC. CHRYSLER – PLYMOUTH
721 WORTHINGTON ST. TOWING SERVICE TEL. 6-6301 • Sales Distributors Service - Parts Wholesale Retail

CHAISSON
—Joseph fireman 140 Chestnut r 59 Thomas
—Leonard A in US Army r 126 Armory
—Robert E mach USA r 126 Armory
—Timothy cook 70 Chestnut r 28 Mattoon
Chalero Felix (Mabel L) mach AmBCorp and tchr music (7) 1165 Main h 241 Birnie av
Chalfant John M (Mary H) personnel mgr 132 Birnie av h 101 Magnolia ter
Chalfonte Theodore J (Charlotte W) emp AmBCorp 2994 Main
Chalifoux Alfred (Olive) lab h (354) 2142 Main
—Homer A (Dora E) supr CVMfgCo h 40 Clarendon
Chalk Barbara E Mrs steno G&BMfgCo r 57 Bowdoin
—George B (Hester A) stock clk CVMfgCo h 36 Daniel IO
Chalker Ella r 33 Hall
—Frank J h 15 Keith
—Harold L (Della A) insp DMCo r 15 Keith
Challander Axel H (Emma K) chauf 272 Long Hill h 33 Horace
—Nelson in US Army r 33 Horace
Chalmers Benjamin W mach CVMfgCo r 344 St James av
—John S (Ann) assembler Westinghouse h 32 Ardmore
—William H foreman BBNCo h 56 Irvington
—William H Mrs (Helen L) died May 12 1945 age 74
Chalvin C George [illegible] 1064 State h 47 Fenwick
—Sarah mech [illegible] r 47 Fenwick
—Selma wid Monarch r 47 Fenwick

CHAMBER OF COMMERCE
Harold D Leslie gen sec 134 Chestnut—See p 19
—Winfield R service man WSpfd h 175 William
Chamberlain Ada G wid Richard B h (1) 464 Dickinson
—Alice Mrs r 193 Worthington
—Bertha M r 44 Sherbrooke
—Charles E (Emma F) insp StRy h 80 Mayfair av
—David B scraper VNCo r 461 Dickinson
—Eben A (Elizabeth) supt CFalls h 144 Monrovia
—Ellie D wid George D rem to SHad
—Ernest E (Helen K) foreman B&A h (36) 11 Noble
—Evelyn V wid William W h 120 Belmont av
—George E in US Army r 144 Monrovia
—Grace G wid Albert A h 132 Amherst
—Henry G (Mary F) leader AmBCorp h 239 Birnie av
—John M eng MCCo r 61 Oak IO
—Lizzie M wid Ned R h 37 Pomona
—Madeline medical technician Mercy Hospital r 22 Howard
—Mary G Mrs r 32 Woodside ter
—Rudolph L (Alice I) mech E Longmeadow h 134 White
—Walter R (Ruby M) mgr 111 Chestnut h 44 Sherbrooke
—Wendell P (Pauline M) v pres WSpfd h 19 Perkins
—William F r 43 Duryea
—William W died Oct 31 1944 age 54
Chamberlin Charles W in US Army h 113 Bay
—Company of America Edwin C Barker mgr weatherstrip mfrs 47 Colton
—Frederick E (Dorcas C) mech WSpfd r 12 Sherman
—Ida M wid Willis G h 30 Myrtle ter
—Ira I (Elsie C M) physician (9) 4 Chestnut h at Agawam
—John G (Florence R) tool grinder E Hartford Conn h 1474 Carew
—Joseph (Margaret S) slsman 341 Dwight h 643 Sumner av
—Louis (Albertine) clk Hartford Conn r 24 Clinton
—Mary A wid Charles W r 113 Bay
—Mary M wid Kirk H housekpr r 127 Mulberry
—Morton O (May E) slsman 42 Emery h 209 Walnut
—Pearl L Mrs h (7) 691 State
—Perley A (Bessie F) credit mgr 401 Liberty h 47 Keith
—William W (Frances S) supr 45 Pomona h 18 do
Chambers Ada M wid Charles E h 116 Franklin
—Barnabas E h 886 Wilbraham rd
—Chester J (Muriel H) v pres-clk Springfield Safe Deposit & Trust Company 127 State h at Longmeadow
—David r 886 Wilbraham rd
—Donald (Marion H) publicity rep 265 State h 25 Tiffany
—Frank (Geneva) in US Army h 155 Quincy
—Harvey (Lillian M) carp h 140 Garland ter
—James emp Reynolds Metals Co r 635 Dwight
—Meredith (Rita C) in US Army r 50 Powell av
—Thomas H (Lydia G) dept mgr USEnvCo h 94 Gillette av
—William r 66 Holyoke
—Wingeld R (Lulu) stock clk 7 Manor rd h 159 Quincy
Chambly The apts 24 Mill
Chameroy Alfred mgr (516) 1537 Main h at Hartford Conn
Champagne Albert J mach opr USA 1829 Boston rd

CHAMPAGNE
—Aldea wid Napoleon h 19 Alden
—Alfred P (Irene L) fitter 55 Stockbridge h 37 Commonwealth av
—Aurelia M wid Adelard B h (9) 3 Central
—C Blair stock clk 152 Lyman r 87 Daviston
—Doris O bkkpr 724 Main r 27 Central
—Edward E (Doris W) dairywkr 302 Locust r 2167 Main
—Emile J (Gertrude I) grinder WSpfd h 40 Dover
—Emma Mrs rem to Southbridge
—Ernest R (Blanche M) asst opr WMassElecCo h 19 Meredith
—Esmond A (Evelyn M) mach CVMfgCo h 131 Wilbraham av
—Ethel M tablewkr 305 Dwight r 174 Maynard
—Eva L bkkpr (317) 33 Lyman r 166 State
—Fern E wid Lawrence E key puncher AmBCorp h (3) 22 Bayonne
—George M rem to Chicopee
—Henry E (Reta M) bus opr StRy h 57 Grover
—Howard (Caroline) grinder USA h (33) 196 Bowdoin
—Irene L Mrs beautician 486 Belmont av r 37 Commonwealth av
—Isabelle mach opr 56 Main r 73 Spring
—James E (Gladys E) slsman h 87 Daviston
—Joseph A eng Highland Hotel r 42 Montmorenci
—Joseph M (Rose A) mach DMCo h 1820 Boston rd
—Laurence E bkkpr 34 New Dwight r 27 Central
—Leonel B (Doris M) in US Army h 107 ConnAv
—Orila L (Amilda E) tel opr WMassElecCo h 29 Grenada ter
—Paul O (Adrienne M) shipper 47 Federal h 1043 Monsanto av IO
—Peter F (Enis) chauf 2101 Dwight h 982 Worthington
—Philip H (Rose M) driller 55 Stockbridge h 39 Commonwealth av
—Raymond A mach USA r (9) 3 Central
—Raymond F (Edna E) molder CVMfgCo h 67 Central
—Rudolph J (Cordelia M) mach WSpfd h 27 Central
—Theophile J r 27 Thorndyke
—Theophile L rest 22-24 Liberty r (9) 3 Central
—Walter J in US Army r 28 Sumner av
Champagney Henry J (Mary C) in US Navy 63 Spring
—Henry S (Evelyn M) h 1589 Dwight
Champigny Adole J (Ina C) eng Holyoke h 206 Westford cir
—Albertine M Mrs (Chouinard's Restaurant) 186 Main IO r 204 Centre IO
—Alosia emp S Hospital r do
—Aloysia A wid Leodore r 36 Thomas
—Gerard A (Grace A) roofer h 36 Thomas
—Oza L (Albertine M) (Chouinard's Restaurant) 186 Main IO h 204 Centre IO
Champion Richard G (Jessie H) janitor 93 Orleans h (1) 23 Oak
—Richard G Jr (Leonore L) prod supt 93 Orleans h 168 Groveland
—Sarah M h 85 Alden
Champlain The apts 131-135 Spring
Champlin Edith R married Samuel O Hassin
—Harold A carp city h 33 Dwight rd
—Jessie M married Charles Paulson rem to Westfield
—John (Edith) printer WSpfd r 38 Dwight rd
—John H (Catherine) chauf r 134 Glenwood blvd
—Margaret M wid Sobieski E h 134 Glenwood blvd
—Robert H (Catherine V) in US Navy h (5) 15 Holland
Champney Edna nursing atdt Wesson Memorial Hospital r do
Champoux Ellen wid Fred A h 202 Fort Pleasant av
—George A (Helen A) in US Army r 202 Fort Pleasant av
—Helen M typist 95 State r 202 Fort Pleasant av
—Henry J in US Army r 202 Fort Pleasant av
—Irene M cashier 1341 Main r 202 Fort Pleasant av
—Louis F (Muriel J) insp CFalls h 28 Surrey rd
—Timothy J Rev asst rector St Michaels Roman Catholic Cathedral r 260 State
Champury Ernest J painter VNCo h 22 Noble
—Nora wid Francis E r 22 Noble
Chandler Blanche A wid Joseph emp AmBCorp h (1) 72 Patton
—Charles P (Alice S) emp City h 20 Crosby
—Co The Arthur V Kelley pres Carl F Froelich v pres-treas Ralph Spooner clk Glendon H Pike asst treas name plates 14 Napier
—Ethel tchr Bridgeport Conn h 110 Berkshire IO
—Gladys Mrs emp USRCo h 464 Union
—Harry peddler r 34 Greenwood
—Jennie E wid Arlie J r (4) 32A Bradford
—Lena M wid William h 29 Windsor
—Leota A wid Dorsey F sls rep Chicago Ill r 77 Firglade av
—Lester W in US Marines r 29 Windsor
—Roy W (Wyla S) toolmkr 55 Stockbridge h 28 Castle
—Roy W Jr in US Navy r 28 Castle

CHANDLER
—Shirley L mach opr AmBCorp r 660 Chestnut
—Walter C (Ethel R) foreman 89 Logan h at E Longmeadow
—Wilber N r 9 Cornell
Channell Henry E (Edith M) screw mach opr 89 Logan h at Agawam
Chant Howard O (Dorothy K) florist emp 437 Bay h 427 do
—Leroy H (Daisy M) policeman B&A and watch repr 1029 State h (6) 64A Osgood
—Raymond (Mildred) emp 55 Stockbridge h 1272 State
—Robert E in US Army r 1402 Wilbraham rd
Chaoush Basil R antique furniture 11 St James av h 28 Andrew
—Byron in US Army r 28 Andrew
—Dorothy tchr NY r 28 Andrew
—Maude A drsmkr 16 Albemarle h do
Chapdelaine Adolph L (Antoinette) carp h (7) 7 Lillian
—Albert L in US Navy r 117 Jefferson av
—Alma B wid Wilfred C seamstress 33 Morris h 79 do
—Angeline G time study clk 33 Morris r 79 do
—Arthur L (Cora M) assembler Westinghouse h 2905 Main
—George F guard 79 York h at Chicopee
—Joseph (Corinne F) carp h 117 Jefferson av

CHAPDELAINE JOSEPH C
(Florida) contractor builder and jobber 153 Dartmouth ter h do—See p 85
—Joseph M (Etoila R) elec Westinghouse h 25 Donald
—Leona D wid Leon married Joseph F Levesque
—Lucille A checker 35 Morris r 153 Dartmouth ter
—Maurice L (Jean Y) foundry wkr 9 Roseland h 273 Commonwealth av
—Pierre J mason r 79 Morris
—Ralph E (Anna M) atdt 95 State h 15 Crystal av
—Roland G in US Army r 153 Darthmouth ter
—William T in US Army r 117 Jefferson av
—Yvette A r 153 Dartmouth ter
Chapel Bennie (Fanny Mae) molders helper Spfd Bronze and Aluminum Co h 40 Congress
Chapell—see Chappelle
Chapin Alfred H (Gloria) chairman Board of Directors Moore Drop Forging Co 38 Walter h 15 Mulberry
—Alfred L (Dorothy M) profiler h 106 W Alvord
—Alice E r 53 Terrence
—Ann E steno 310 State h at WSpfd
—Annie A Mrs insp USA r 49 Pearl
—Arthur C (Margaret L) supt WMassElecCo r 62 Noel
—Arthur D in US Army r 178 Hancock
—C Arthur (Rita B) toolmkr 55 Stockbridge h 1131 Allen
—Catharine H h 33 Windsor
—Cecile A Mrs steno 95 State h (9) 40 High
—Chester R died Sept 25 1944 age 33
—Cora E Mrs died May 11 1945 age 86
—Corinne S wid Clinton r 83 Daviston
—Donald R r 110 Malden
—Dora I h 264 Dwight st ext
—Edwin F (Mildred D) dispatcher 142 Albany h 133 Sherman
—Eleanor dental asst 31 Kensington av r 49 Fort Pleasant av
—Elinor G r 49 Florentine Gardens
—Elizabeth G bkkpr Hartford Conn r 49 Florentine Gardens
—Faxon D asst mgr (209) 1618 Main h at Wilbraham
—Frank W (Clara B) emp city h 39 Florence
—Fred A h 115 Pine
—Fred D (Theresa F) emp VNCo h 135 Springfield
—Frederick J (Katherine E) fireman E Hartford Conn r 34 Homer
—George E (Marion A) coml trav h 43 Rockland
—George P (Myrtle C) sec Smith & Wesson Inc 55 Stockbridge h 87 Pineywoods av
—Giles W (Ann E) time study man 93 Orleans h at WSpfd
—Grocery Specialties Co inc Morris E Cohen pres-treas Louis Cohen sec whol grocers 19 Worthington
—Harold D (Norma B) grinder h 4 Ventura
—Harry W driver 55 Emery h at N Wilbraham
—Hazel H tchr Northampton h 27 Pleasant
—Helen W wid Chester R (A P Solt Co) 79 Sorrento h 32 Noel
—Henry A (Annie A) tool grinder USA h 49 Pearl
—Hilda C Mrs filing clk 365 State r 28 Larkspur
—Homer N (Evelyn B) treas The Springfield Hospital 759 Chestnut and asst to the pres MMLInsCo 1295 State h at Longmeadow
—Hope M r 15 Mulberry
—Howard H (Rose A) clk VNCo h 71 Pomona
—Ilsa C student r 28 Larkspur
—Irene A tchr Chicopee h 28 Hamburg
—Jean B Mrs priv sec Federal Intermediate Credit Bank r 5 Federal ct
—John emp VNCo r 1036 Main
—John S in US Army r 15 Mulberry

CLEANING PRESSING REPAIRING FRANKLIN CLEANERS & DYERS Fur Storage
281 MILL STREET TELEPHONE 6-5449

HAMPDEN SAVINGS BANK
Incorporated 1852
1665 Main Street
MORTGAGE LOANS
— FHA and Other Monthly Payment Plans —
See Us First
Savings Bank Mortgages are the Best

—Julia M mach opr PM&GCo r 115 Pine
—June E rem to Longmeadow
—Katherine E Mrs mgr 186 State 34 Homer
—Katherine S r 70 Temple
—Kenneth C (Doris A) tchr 64 Myrtle 10 h 23 Rollins
—Laurence D (Ruth L) physician (227) 20 Maple and associate medical director MMLInsCo h 84 Magnolia ter
—Leon D (Laura I) foreman IMCo h 76 Northampton av
—Leon D Jr (Jean E) clk 310 State h 5 Federal ct
—Louis W (Ada E) musical instruments 15 Oak Grove av h do
—Luther E (Frances I) mach opr h 66 Maynard
—Margaret L wid Clifton A clk 85 Wilbraham rd r 481 Central
—Marjorie H clk 365 State r inq do
—Mary S wid Albert H r 57 Grand
—Mary S wid Arthur H r 1131 Allen
—Muriel Mrs rem to Longmeadow
—Neil (Ruth W) ins agt Aetna Life Irs Co Life Dept h at Longmeadow
—Nettie r 19 Elliot
—Ralph R (Hilda C) asst sec Union Trust Co 1351 Main h 28 Larkspur
—Raymond E (Sarah M) sexton First Baptist Church h 7 Norfolk
—Raymond T (Florence M) bdg supt 193 Central h 46 Pheland av
—Rose A Mrs slswoman 584 Belmont av r 71 Pomona
—Rose A wid Frank M r 471 Chestnut
—Ross D grinder USA h 110 Malden
—Roy C (Mildred H) asst treas Union Trust Co 1351 Main h 49 Florentine Gardens
—Roy C Jr in US Navy r 49 Florentine Gardens
—Russell (Rosamond) (National Plastic Fabricator Co) (National Transparent Plastic Co) and sec-treas National Plastics Corp 1897 Columbus av h 10 Chestnut
—Ruth E wid Wilbur C nurse Ludlow h 59 Middlesex
—Samuel C (Eula A) stockman E Hartford Conn h 4 Ventura
—Samuel D in US Marines r 15 Mulberry
—Shirley A steno MMLInsCo r 59 Middlesex
—Sumner R (Muriel I) teller Union Trust Co 1351 Main h at Longmeadow
—Susan r 298 Central
—Theodore C (Laura A) elec USA h 63 Daviston
—Theresa F Mrs tchr 45 Dewey r 135 Springfield
—Walter H (Bertha L) mach opr PM&GCo h 58 King
—Warren K slsman 41 Mill r 62 Noel
—Wilbur C (Althea) h 53 Terrence
—Wilbur C (Catherine M) in US Army h 109 Putnam cir
—William A R (Anna M) physician and surgeon (228-230) 121 Chestnut h 533 Wilbraham rd
—William A R Jr in US Navy r 533 Wilbraham rd
—& Neal (Franklin G and Chester T Neal Harold E Hartwell and Edward C Taylor) patent lwyrs (1004) 1387 Main
Chapley Eunice nurse S Hospital r do
Chaplin Amelia A wid James assembler USA h (6) 11 Loring
—Ella M Mrs insp 93 Orleans r 117 Magazine
—Ralph L (Louise H) molder Reynolds Metals Co h (6) 10 Rutledge av
Chapman Albert G (Jennie J) insp IMCo h 751 Belmont av
—Albert G (Mary E) slsman h (21) 986 State
—Arthur W (Alice B) h (J) 10 Chestnut
—Bessie wid Albert P navy insp AmBCorp h 79 Federal
—Brinkley F (Marion E) boxwkr WSpfd h 21 Montford
—Donald I mach PM&GCo r 21 Montford
—Dorothy C clk SGLCo r 805 Newbury
—Edward E (Alice C) rem to Maine
—Eleanor B r 115 Malden
—Elizabeth L clk MMLInsCo r 21 Montford
—Ernest G (Mabel A) clk WMassElecCo h 18 Castle
—Ernest H (Grace L) ins (216) 31 Elm and agt Utica Mutual Insurance Co h 23 Yale
—Etta A wid Rodney janitor Third Nat Bank and Trust Co of Spfd Bdg h 635 Dwight
—Evelyn Mrs rem to S Hadley
—Frederick S (Idella M) blksmith 454 Walnut h 435 do
—Frederick W (Helen D) bkkpr AmBCorp h 19 Suffolk
—George emp GICCorp r 43 Kenyon
—George E Jr (Gertrude M) dist chief SFD h 338 Wilbraham rd
—Gertrude B Mrs emp PPubCo r 46 Windsor
—Harry S (Margaret V) radio eng h (2) 839 Worthington
—Heloise r 62 School
—Howard N (Gertrude B) store mgr First Nat Stores Inc h 46 Windsor
—Idella M Mrs clk 367 Walnut r 435 do
—Inez A wid Harvey died Nov 7 1944 age 78
—James carp B&A h 1086 State

—James Jr ironwkr B&A r 1086 State
—John in US Army r 763 White
—John painter r 38 Westminster
—John A (Monica F) pressman S Union h 758 Alden
—Josephine wid Andrew J r 179 Harkness av
—Kenneth in US Marines r 43 Kenyon
—Leah tel opr TelCo r 43 Kenyon
—Maida E wid Harold L office sec 82 College h (6) 786 State
—Malcolm (Azilda) rem to Sioux Falls SD
—Marion R Mrs insp USA h 43 Kenyon
—Mary R Mrs clk Spfd Nat Bank r 30 Rosella
—Merrill E (Eva V) grinder USA h 73 Davenport
—Myrtle C priv sec (512) 1562 Main r 143 Catharine
—Norman S (Olena M) mech h 143 Catharine
—Ralph D fireman NYNH&H h 43 Ringgold
—Raymond B (Ada J) asst personnel mgr G&BMfgCo h 111 Hartford ter
—Robert A (Ruth A) policeman h 763 White
—Robert A Jr (Mary R) in US Army r 30 Rosella
—Robert B in US Army r 111 Hartford ter
—Samuel O (Mary A) mach opr IMCo h 115 Malden
—Thomas L (Ida B) h 21 Clifford

CHAPMAN VALVE MANUFACTURING CO THE
Emerson G Gaylord chairman of the board John J Duggan pres Ernest E Cochran v pres Fred C Low treas mfrs iron brass and steel gate and check valves sluice gates fire hydrants steel castings etc 203 Hampshire 10—See p 172
—Wesley G (Mary B) asst dept mgr 1295 State h at Wilbraham

CHAPPELL ANDREW P
(Mae F) engraver-stationery 28 Fort h 423 State
—Jennie M wid Albert E h 10 Villa pky
—Mae F Mrs clk (323) 1694 Main r 434 State
Chaput Albert J (Georgianna) r 46 Orlando
—Alderci G (Alice L) crater Westinghouse h 739 Carew
—Anna Mrs rem to Weedsport NY
—Arthur H (Rose M) mach opr SPCo h 54 Allendale
—Azarie (Grace) rem to Florida
—Blanche M steno (502) 145 State h 20 Mattoon
—Eugene A (Marie A) insp E Longmeadow h 12 Eagle
—Florence L Mrs beauty shop (302) 1383 Main r 79 Federal
—George J (Florence L) mach opr E Longmeadow h 79 Federal
—Grace Mrs rem to Florida
—Harry R gage checker USA r 583 State
—Lawrence A (Margaret M) mech 55 Randall pl h 43 Agnes
—Leo J rem to Weedsport NY
—Lionel F (Cecile R) plumber h 46 Orlando
—Sabin L (Celanire) mason h 53 Winthrop
Chaquette Adellia M Mrs cook 50 Broadway h (3) 70 Worthington
—Florence M laundrywkr S Hospital 1750 Dwight
—see Choquette
Charalambos Constantine P (Estelle) (Diamond Barber Shop) 704 Sumner av h 706 do
—Estelle Mrs insp PM&GCo r 706 Sumner av
Charbonneau Alcide J telegrapher B&A r 247 Savoy av
—Alice L asst mgr USA Armory sq h at WSpfd
—Beatrice assembler AmBCorp r 20 Johnson
—Edward L (Irene A) apprentice toolmkr USA h 202 Pearl
—Euclid O (Mary G) assembler Westinghouse h 179 Bloomfield
—Eugene L r 55 Calhoun
—Gabrielle emp AmBCorp r 20 Johnson
—Marie D nurse Mercy Hospital r do
—Mary A wid Edward h 20 Johnson
—Odile M wid George F r 14 Medford
—Ovila L (Helen L) foreman IMCo h 87 Johnson
—Philip J (Elizabeth L) carp h off 227 Cooley
—Roland A (Lillian I) gagemkr E Longmeadow h 41 Dwight rd
—Wilfred P mach opr 95 Fisk av r 77 Bevier
Charbonneau Lucy M wid Alfred J furn rms 57 Bowdoin h do
Charest Arthur G (Agnes E) mach BMTCo h 33 Lexington
—Aurore r 10 Huntington
—Bernadette drsmkr emp 418 Bridge r 72 Pearl
—Donatien J (Adeline M) grinder AmBCorp h 330 Plainfield
—Emma F Mrs clk 95 State r 83 Pearl
—George (Della) grinder PM&GCo h 25 Greenwich
—Gerard N (Helen J) assembler Westinghouse h 389 Birnie av
—Gertrude M Mrs married Wendell J Arnold
—Harvey E (Annette L) mach emp 630 Main h 29 Allendale
—Joseph set up man USA r 201 High
—Leo insp Westinghouse r 10 Huntington
—Leo J (Rose H) mach emp 156 Waton av h 41 Portland

—M Louise cashier 123 Chestnut h 72 Pearl
—Marie wid Joseph h 10 Huntington
—Norman E in US Navy r 83 Pearl
—Phyllis L waitress 1464 Main h at Thompsonville Conn
—Roland J (Hope I) in US Navy r (2) 89 Oswego
—Romeo J shipper Chicopee r 41 Roseland
—Ronald J (Fern B) in US Army r 16 Weymouth
—Ronald J (Emma F) shell insp 95 State h 83 Pearl
—Russell P in US Navy r 41 Portland
Charis of Springfield Mrs Bertha T Chasse mgr corsetieres (511) 1490 Main
Charkoudian Arppie steno Spfd Nat Bank r 17 Dearborn
—Drug Corp Harry N Charkoudian pres-treas 3270 Main
—Harry N (Grace) pres-treas Charkoudian Drug Corp 3270 Main and (Belmont Pharmacy) 803 Belmont av h 491 Wilbraham rd
—Karekin N (Arousiak) shoe repr 206 Wilbraham rd h 493 do
—Kenar typist 47 Federal r 17 Dearborn
—Nishan N (Aznir) (Reliable Shoe Repairing Co) 250 Worthington h 17 Dearborn
Charkiewicz Edward F (Irene L) rem to Hartford Conn
—Mitchell M (Helen) in US Navy r 28 George
Charland Alonzo valve tester CVMfgCo r 120 Hampden 10
—Corinne emp G&BMfgCo r 104 Spring
—Edgar A (Irene) mach CBMfgCo h 338 Worcester 10
—Edward D (Yvonne R) in US Army h (9) 284 Main 10
—Ernest H (Mary E) sprayer Westinghouse h 44 Greene
—Flora wid Zacharie h 338 Worcester 10
—George H (Dora) in US Army r 3 Hampden 10
—Lionel C (Amelia) in US Navy h 246 Worcester 10
—Lorraine nurse Mercy Hospital r do
—Louis J (Blanche E) emp CVMfgCo h 68 Lyons 10
—Peter L sweeper CVMfgCo r 68 Lyons 10
—Phyllis r 21 School
Charles Alexander (Jenie A) sta fireman SGLCo h 48 Lebanon
—Byron W (Edith L) mach E Longmeadow h 32 Continental
—Dorothy M slswoman 1459 Main r 210 Oakland
—Everett A (Emma M) mach opr USA h 210 Oakland
—Frederic A dentist (403) 1537 Main r 146 Magnolia ter
—Harold J in US Army r 210 Oakland
—Harold L (Essie M) plumber emp 596 State h 68 MassAv

Charles Hotel
(Hotel Charles) Fred W Peverley managing director John F Kelly and F Coolidge Peverley associate mgrs 1757 Main—See p 117
—James E (Irene) in US Army r 123 Essex
Charles' Jewelry (Charles Chase) 1798 Main
Charlie the Mover (Charles G Dahlke) trucking 61 Orchard
Charnella Charles (Adeline) treas The Paper House of New England 42 Hampden h at Longmeadow
Charnes Lena wid Charles rem to NY
Charnock Lucille married William Kennedy
—Sidney F (Gladys H) slsman h 25 Dorset
Charon Albert L (Irene V) in US Army h 379 Central
—Arthur J slsman r 25 Maplewood ter
—Dolores Mrs emp AmBCorp r 9 Mattoon
—Edgar (Dolores) emp AmBCorp r 9 Mattoon
Charow Helen N service rep 283 Worthington h at Three Rivers
Charpentier Alfred E foreman 296 Main r 35 Howard
—Charlotte married Robert W Baker
—Edward (Virginia M) emp Westinghouse h 883 h 883 Armory
—Ernest E (Antoinette A) balancer Westinghouse h 774 Page blvd
—Eugene L (Ella R) mech 109 Dwight h 105 Lancaster av
—Eva E accounting clk 310 State r 62 Edwards
—Raoul A (Lillian C) pres-treas-gen mgr The Storms Drop Forging Co 70 Storms ct and treas Springfield Heat Treating Corp 296 Columbus av h at Agawam
—Wilfred E (Camelise A) die sinker MDFCo h 11 Massasoit pl
—William in US Army r 11 Massasoit pl
Charrette Linda M Mrs r 73 Oak 10
—Thomas emp SRCo r 73 Lowell
Charron Albert J (Laura M) tester CVMfgCo h 318 Goodwin 10
—Alfred J clk 2748 Main r 2787 do
—Antoinette R Mrs checker 369 Worthington h 948 State
—Armand A in US Army r 16 Montgomery 10
—Della wid Hubert r 214 Main 10

CITY COAL CO. Coal - Fuel Oils - Koppers Coke
145 ARMORY STREET - Tel. 4-7396

FIELD, EDDY & BULKLEY INSURANCE
1200 MAIN STREET PHONE 4-1112
Policies of Every Kind in All the Best Companies

—Dwayne tool mkr 55 Stockbridge r 301 Dwight
—Edward J (Martha E) garage atdt 18 Willow h 301 Dwight rd
—Ephrem A (Rose) carp h 977 Main
—Ernestine I wid J Alfred h 16 Montgomery IO
—Eva showman r 3582 Main
—Hector J (Gladys T) in US Army r 239 St James blvd
—Henry L (Merilda E) cutter MCCo h 20 Beaudry IO
—Hervey A (Julienne M) mgr 2748 Main h 10 Huntington
—J S Estate of Hervey A Charron mgr druggists 2748 Main
—Joseph D profiler 55 Stockbridge r 603 Sumner av
—Joseph W (Dosina) clk 128 Belmont av h 73 Beaumont
—Loretta C insp Westinghouse r 95 Federal
—Marion A Mrs h 95 Federal
—Mary wid Ludger seamstress 233 Page blvd 227 St James blvd
—Mary C Mrs h 35 Howard
—Noella D clk MDFCo r 977 Main
—Paul J insp VNCo r 16 Montgomery IO
—Pauline emp IMCo r 948 State
—Raymond A in US Army r 20 Beaudry IO
—Raymond A Mrs (Evelyn B) died Nov 21 1944 age 36
—Regis J (Georgianna J) shipping clk CVMfgCo h 246 Worcester IO
—Rita A mach opr PM&GCo r 214 Main IO
—William J (Dosina M) conf 428 Belmont av r inq do
Charter Evelyn r 916 Belmont av
—George W (Dorothy E) in US Army h 94 Essex
—Harry h 916 Belmont av
—Joseph W (Genevieve) chauf h 32 Morgan
—N Joseph (Phoebe M) h 70 Linden
Chartier Alfred V in US Army r 261 Oakland
—Charles P (Elodie) press opr h 9 Moncalm IO
—Clarence H emp USA h 103 Wilbraham av
—Cyril F (Bessie R) set up man AmBCorp h 631 Chestnut
—Evelyn grinder USA r 261 Oakland
—Irene M set up opr USA r 261 Oakland
—John L (Flora E) mach opr USA h 17 Midway IO
—John W (Pauline M) h 261 Oakland
—Lionel A emp CVMfgCo r 15 Lyman
—Louis O (Bertha M) h (7) 28 Roseland
—Louis P in US Army r (7) 28 Roseland
—Madelyn E r (5) 653 State
—Roger G (Marie R) tool grinder AmBCorp h 22 Ledyard
—Rosario C (Alice B) trucker CVMfgCo h 243 Main IO
Chartrand Herbert E (Anne M) in US Navy h 103 Spring
Charval Walter W (Riota M) rem to Chicopee
Chase Albert L (Florence) (Chase Tailor & Clothes Shop) 59 Vernon h 10 Maryland
—Alfred F (Mary H) molder CVMfgCo rear 135 Main IO
—Alvin (Sarah K) mach opr VNCo h 83 Fort Pleasant av
—Arthur G (Wilhelmina F) tool clk E Longmeadow h 17 Dana
—Barbara steno 365 State r 48 Madison av
—C Melville Jr (Arlene C) slsman (401) 145 State h at WSpfd

Chase C P Lumber Co
Lyndon H Chase pres-treas Gilbert A Hay sec-asst treas lumber dealers and builders supplies 74 Birnie av

—Charles (Bertha) (Charles' Jewelry) 1793 Main h 25 Narragansett
—Claire K tchr 479 Chestnut r (G) 162 Maple
—Earl W (Estelle M) emp USA h 20 Clayton
—Earle M (Marion A) mach designer and mech eng 96 Bronson ter h do
—Edward S (Dora) emp AmBCorp h 38 Claremont
—Elizabeth B r 48 Madison av
—Francis E (Catherine I) mach VNCo h 54 Crystal av
—Frank H (Rose A) foreman PM&GCo h 110 Wilmont
—Frank H (Velma M) in US Army h 72 Drexel
—Fred A (Vida) prod asst USA Armory sq h at Chicopee
—Fred D (Cora S) slsman h 20 Rochelle
—Evelyn V dental asst (5) 4 Chestnut r 71 College
—Fannie B Mrs Christian Science practitioner (4) 28 Spring h do
—Frederick R (Marion G) supv 344 Dwight h 30 Manor rd
—George (Amelia G) mach opr CFalls h 33 Brigham
—Glass and Mirror Works Inc Harry Ringel pres Louis Chase clk Samuel A Greenberg treas 49 Congress
—Harold A (Arouse) fireman WSpfd 297 Dwight st ext
—Herbert M (Florence M) foreman 70 Leete h 33 Ellsworth av
—Ida wid Max h 36 Narragansett

—Irving in US Army r 36 Narragansett
—Jacob (Edith) jeweler 1096 Main h 38 Narragansett
—Jennie T wid Henry F h (14) 66 Pynchon
—Kendrick (Mabel) emp Reynolds Metals Co r 334 St James av
—Louis (Esther) clk Chase Glass and Mirror Works Inc 49 Congress h 46 Leonard
—Lyndon H (Helen L) pres-treas C P Chase Lumber Co 74 Birnie av h 35 George
—Marvin T in US Navy r 29 Wilbraham av
—Mary Mrs h 59 Thomas
—Memorial Baptist Church 64 Dresden
—Minnie C wid Edwin A r 91 Harmon av
—Myra E Mrs director Officers Service Lounge Hotel Charles 1757 Main r 48 Madison av
—Myrtle E Mrs clk 1035 State r 71 College
—Philip L (Elsie B) h 223 Denver
—Raymond F (Myrtle E) emp Westinghouse h 74 College
—Raymond L (Ina B) printer h 76 Armory
—Reginald E technician E Longmeadow r 76 Armory
—Rubin R salvage insp E Hartford Conn r 20 Eloise
—Russell D (Myra E) pres-treas-clk of Corp-mgr Russell D Chase Inc (403) 175 State h 48 Madison av
—Russell D Jr in US Navy r 48 Madison av

CHASE RUSSELL D INC
formerly Kenneth D Page & Co Inc Russell D Chase pres-treas-clk of Corp-mgr Myra E Chase v pres Margaret E Kiely cashier every kind of insurance (403) 175 State tel 3-5191

—Tailor & Clothes Shop (Albert L Chase) 59 Vernon
—Theodore M (Ruth H) tchr 53 Elliot h 167 Pineywoods av
—Thomas C (Laura M) foreman USA h 29 Wilbraham av
—Thomas E janitor VNCo r 174 Northampton av
—Wilfred B (Isabel M) mach VNCo h 3 Farnsworth
—William M (Gertrude M) set up man MDFCo h 24 Grove
Chasse Bertha T Mrs mgr (511) 1490 Main r 175 Maple
—Joseph L (Bertha T) carp h 175 Maple
—Lucille C married Harry Rollins
—Madeline insp AmBCorp r 175 Maple
Chastaney Henry rem to Vermont
Chateau The apts 31 Maple and 5-9-15 Temple
Chatfield Elenor R married William T Raleigh Jr
—F R Inc Lester P Cunningham treas-mgr investments (515) 1537 Main
Chatham Court Apts 127-129-131-133 Sumner av
—Realty Corp Bernard C Wolcott pres-treas (206-207) 145 State
Chatigny Irene sler AmBCorp h (582) 2132 Main
Chatland Benjamin (Josephine) sweeper CVMfgCo h 32 Montgomery IO
—Lena M clk Westinghouse r 32 Montgomery IO
Chatlos Inez B Mrs supt 59 Howard h 130 Central
Chatowsky Morris r 63 Washington
Chatterton Anne emp Westinghouse r 46 Bradford
Chatto Clarence I (Lillian S) tchr 235 State h 2020 Wilbraham rd
Chauncey Byron A (Abbie H) clk USEnvCo h 28 Wesson
—Carl O lwyr Farm Credit Administration of Spfd 310 State h 51 Mansfield
—Gladys M buyer 1514 Main r 54 Mansfield
—Mary S clk WSpfd r 28 Wesson
—The apts 542 Union
Chauquette Joseph C sta fireman 55 Stockbridge r 10 Niagara
Chauvin Arthur F (Betty L) mach Chicopee h 19 Moore
—George L in US Navy r 37 Douglas
—Harry F (Izora E) car insp NYNH&H h 37 Douglas
—Leon E polisher CVMfgCo r 276 Centre IO
—Napoleon H (Rose C) grinder Holyoke h 350 St James av
Chavin Augusta wid Max h 111 Revere
—Eva checker USA r 111 Revere
—Harry C mech PO r 111 Revere
—Maurice R r 111 Revere
Chaykowski Felicia V interviewer 282 Dwight r 791 Armory
—Paul draftsman 132 Birnie av r 791 Armory
—William (Kathryn) counterman 3435 Main 349 Union
Chazen Julius (Ann) supv Windsor Locks Conn h (1) 37 Long Hill
Cheatham Clara L anaesthetist (514) 293 Bridge h (4) 19 Edwards
Chebba George W chauf 153 Dwight r 122 Chestnut
Chechette Louis C (Jenny) in US Navy r 146 College
—Michael L (Vera D) assembler AmBCorp h 146 College
—Serafino F (Marion E) emp City h 146 College
Chechile Angelo R (Pauline) gen foreman AmBCorp h (1A) 62 Manor rd

—Ann M stock clk 33 Morris r 95 Kensington av
—Annamae M Mrs sec N Feeding Hills r 100 Blaine
—Anthony (Nancy) shoe repr 945 Belmont av h 38 Acushnet av
—Anthony J mach opr h 114 Walnut
—Carmine in US Army r 108 Walnut
—Charles (Lillian) in US Army r 857 Columbus av
—Ciro A (Rose M) carp USA r 38 Acushnet av
—Clara M emp 33 Morris r 110 Kensington av
—Connie A mach opr USA r 151 Monroe
—Conrad in US Marines r 114 Walnut
—Florence r 33 Chilton
—Frances wid Vincenzo h 18 Applewood pl
—Frances M married Phillip Russell
—Frank J (Margaret) tinsmith emp 137 Armory h 106 Walnut
—Frederick A (Rita L) in US Army h 11 Gordon
—James re-capper 218 Dwight h 253 Abbott
—James Mrs (Serena) died Jan 28 1945 age 35
—James (Theresa M) painter SGLCo h 43 Colchester
—John M lab r 857 Columbus av
—Joseph in US Marines r 18 Applewood pl
—Joseph F (Ella M) chauf City h 151 Monroe
—Josephine M wid Antonio h 857 Columbus av
—Lucille J married Harold Hussey
—Lucy H clk 130 Oakland r 95 Kensington av
—Margaret Mrs mach opr USA r 108 Walnut
—Nicholas R (Florence R) mach opr Westinghouse h 30 Marshall
—Patrick L (Margaret E) in US Army h (6A) 10 Warriner av
—Thomas janitor 33 Morris h 38 Acushnet av
—Thomas J (Anita H) (Liberty Upholstering Shop) 732 Liberty r 37 Cherrelyn
—William A (Madeline M) emp Westinghouse h 30 Marshall

Checker Cab Co
(Miller Taxi Service) 112 State near Main tel 2-4151—See p 223

Cheerallah George M (Elizabeth M) dishwasher 140 Chestnut h 125 Nursery
—James M in US Army r 125 Nursery
—Mary M mill hand Holyoke r 125 Nursery
—Roger M in US Army r 125 Nursery
Cheek Zella M wid Thomas J r 843 Chestnut
Cheeks Charles H (Anne E) freight handler 176 Lyman h 170 Sharon
Cheerful Hearth Rest Home (Mrs Margaret A Verba) 99 School
Cheeseman Althea married Donald G Elmer
—Carlos H emp 55 Stockbridge r 241 Worthington
—Estella L wid Charles F r 555 Wilbraham rd
—Norbert A (Dorothy E) mach opr AmBCorp h 63 Edgewood
—Ralph L (Ethel A) supv AmBCorp h 44 Berbay cir
—William F r 241 Worthington
Cheetham Arthur (Rose) laboratory wkr USA h 77 Wilmont
—Arthur Jr in US Army r 77 Wilmont
—Norman (Lucy I) mach emp 132 Birnie av h 68 Parkside
Cheetkowski Reba groupwkr AmBCorp r 86 Belle
Cheever Frank H (Grace J) h 128 Union
Cheffeitz Irving (Sylvia A) treas Hampden Metal & Wiper Co Inc rear 83 Charles h 93 Narragansett
Chefferds Louis D (Henriette W) clk PO h 146 Kensington av
Cheffetz Anna wid Abraham h 484 White
—Asa artist (31) 182 State r 484 White
Chehowsky Helen A tool crib clk VNCo r 135 10th
—Stephen (Stefania) tiremkr USRCo h 135 10th
Chelefou George color mixer HC&ACo r 3338 Main
—George (Louise) mach opr Chicopee h 624 Worthington
—Lawrence L (Beatrice S) emp AmBCorp h (8) 3008 Main
—Raymond J (Sarah V) lathe hand AmBCorp h 3338 Main
—Victor (Margaret J) mgr 176 Chestnut r 2616 Main
Chelkonas Boniface M (Mary A) tiremkr USRCo h 144 Davenport
—Elizabeth C comptometer opr 1803 Columbus av r 144 Davenport
—Susanna clk AmBCorp r 144 Davenport
Chellemi Laura laundress 175 Bowdoin r do
Chelli Emma C mach opr AmBCorp r 16 Batavia
—Maria L wid Clement h 16 Batavia
—Primo G emp Westinghouse h (8) 89 Oswego
—Quinto G in US Army r 16 Batavia
—Secondo J upholsterer emp 1985 Main r 16 Batavia
Chelsea Yarn Shoppe (Rose Block) 72 Broadway
Chemerls Waclaw r 35 Clinton

CHEMICAL CORPORATION THE
Edmund T Manley pres Mrs Natalie B Manley treas industrial chemicals 93 Broad—See p 71

Diamonds Jewelry M. J. KITTREDGE, Inc. Silverware Watches
1354 Main Street

PRESTON and OLMSTEAD, Inc.
REPRESENTING THE TRAVELERS
THE WORLD'S LARGEST MULTIPLE-LINE INSURANCE COMPANY

Chene Antonio J (Albina I) metalwkr emp 55 Stockbridge h 22 Banks pl
Chenette Joseph S asst eng US Govt r 6 Berkshire I0
Chenevert George F (Margaret M) in US Navy h 527 Plainfield
—Leo L (Helen) meat cutter 2082 Main h 88 Spring
—Mary A Mrs insp AmBCorp h (7) 284 Main I0
Cheney A Emerson slsman 28 Fort r 35 Manitoba
—Arthur J (Alice E) (Springfield Electrotype & Stereotype Service) 28 Fort h 35 Manitoba
—Beulah M Mrs mach opr BSTWks h 165 Eastern av

CHENEY BIGELOW WIRE-WORKS
James B Williams pres-treas Ralph E Freeman v pres-clk Ralph Abercrombie-Joseph F Cronin v presidents Ernest Yates asst treas mfrs fourdrinier wires wire cloth railings dandy rolls etc 417 Liberty—See p 180

—Elizabeth wid Roy r 26 Plymouth
—George E (Nellie J) h 55 Gordon
—George M slsman 246 Chestnut h at Holyoke
—Grace mach opr B-DCBCo r 38 Applewood pl
—Grace wid Walter sorter 325 Belmont av h 38 Applewood pl
—Helen R J Mrs (Harper Method Shop) (406) 1490 Main h at WSpfd

CHENEY J E & STAFF INC
FREDERICK J PETERSON ASST TREAS
MRS. LUCILLE CHENEY CLK
BOYD ALLEN TREAS
DISPENSING OPTICIANS
HEARING AIDS
301 Bridge tel 6-2739—See Back Cover

—Katherine T steno 1621 Main r 30 Myrtle ter
—L Lawrence (Margaret F) painter h 90 Edgewood
—Lawrence W in US Navy r 90 Edgewood
—Leroy C (Violet E) eng Chicopee h 573 Dwight rd
—Lucille wid Joseph E clk J E Cheney & Staff Inc 301 Bridge h (23) 90 Maple
—Margaret W wid Wales assembler USA h 95 Revere
—Robert W in US Marines r 96 Applewood pl
—Sadie P wid Thomas H died Oct 5 1944 age 69
Chenier Helene M linotype opr Spfd Evening Union (310) 1618 Main h at Ludlow
—Jeannette B clk Willimantic Conn r 24 Home
—Lottie R wid Emile J h 24 Home
—Robert L in US Navy r 24 Home
Chenoweth Harry M (Mabel J) in US Army h (1) 20 Jenks
Cherboneau Anita M tabulating opr USA Federal h at Agawam
Chereskin Frank M dentist (501-502) 1562 Main h 60 Fort Pleasant av
—Johnston L physician (24-25) 333 Bridge h at Longmeadow
Cheries Joseph (Charlotte E) rem to Florida
Chernaik David I (Rose) electrotyper 191 Chestnut h 16 Olmsted dr
—Helen bkkpr 42 Emery r 16 Olmsted dr
—Joseph (Iris M) in US Army r 45 Olmsted dr
Chernick Harold meat 1228 Dwight r 77 Prospect
—Harold H (Sadie S) waiter Highland Hotel h 293 Commonwealth av
—Ida steno 181 Taylor r 181 Massasoit
—Louis in US Navy r 181 Massasoit
—Louis (Bertha) meat 447 Dickinson h 21 Draper
—Mandell (Fannie) h 17 Hebron
—Melvin C in US Army r 77 Prospect
—Milton in US Army r 21 Draper
—Reuben M (Minnie) chauf 711 Dwight h 181 Massasoit
—Samuel P (Ruth B) in US Merchant Marine r 34 Colfax
—Sidney in US Marines r 181 Massasoit
—William (Dora M) meat cutter 1228 Dwight h 77 Prospect
Chernoff Louis (Mary) slsman 1558 Main r 48 Hebron
Cheros Emma wid Louis J r 18 Rifle
Cherry H Elisabeth physician (501) 146 Chestnut r 156 Maple
—Hugh A (Dorothy E) linotype opr S Union h 94 Governor
—John C (Margaret J) eng h 77 Sycamore
—John C Jr (Mildred W) machs helper B&A r 77 Sycamore
—Lane Cemetery 28 Cherry
—Lonnie (Barbara) yardman 29 Logan h 71 Eastern av
Chesbro Alice L Mrs r (1) 198 White
—Bertha R wid Wallace L rem to San Diego Calif
—Charles H (Sophia) gasoline 20 White r 34 do
—Doris R shipping clk 128 Liberty h 150 White
—Kenneth A insp AmBCorp r (1) 198 White
—Millie H r 35 Woodside ter
—Sophie Mrs r 268 Orange
Chesler Harry (Bessie) peddler h 48 Narragansett
Chesner Joseph (Sophie) coremkr S Bronze & Aluminum Co h 15 Calais pl
Chess & Checker Clubs of Central Y M C A Lindsey H Chilson sec 122 Chestnut
Chesse Marie r 2882 Main
Chesson Marian C wid George D health counselor 415 State h (18) 161 Sumner av
Chestbro Wendell dairyman 12 Brookline av r 18 Walnut
Chester Charles (Mary) platform man RyEx h 58 Grosvenor
—Morris r 58 Grosvenor
—Samuel C (Matilda T) pres Springfield Offset Printing Co Inc 32 Worthington h 61 Kimberly av
—The apts 31 Chester and 787 Dwight
—William (Rose) emp USA h 38½ Bancroft
Chestnut Charles M (Jewell W) in US Army 135 Main I0
—George W (Ethel C) mach opr Westinghouse h 35 Bruce
—Herbert (Christina C) in US Army r 278 Centre I0
—Mary A wid John mach opr 4 Birnie av r 2616 Main
Chettham Herbert V (Mary A) in US Army h 107 Littleton
Chetwynd Eric (Marie H) welder emp 2178 Columbus av h 29 Elizabeth
Chevalier Albert S (Amelia M) constructionwkr r 17 Montpelier
—Arthur F (Margaret A) slsman h 65 Dover
—Arthur G (Minnie M) mach opr 70 Leete h 97 Belle
—Charles H died June 30 1944 age 73
—Clarence F emp B&A r 128 Union
—Doris E mach opr 33 Morris r 128 Union
—Dorothy L clk 883 Main r 465 Sumner av
—Edward J rem to Boston
—Edwin L asst clk USA r 10 Myrtle ter
—Eleanor M acct emp 135 Union r 65 Dover
—Hormidas (Mary P) janitor USA h 75 Sargeant
—J Earl (Emma S) coach Ludlow h 769 Belmont
—Joseph (Helen) mach h 56 Linden
—Marie L Mrs mach opr USA r 8 Searle pl
—Maryann R r 75 Sargeant
—Peter A h 159 Waldorf
—Peter A Mrs (Minnie H) died Feb 23 1945 age 72
—Raymond J (Rose M) rem to Boston
—Raymond L (Elsie M) toolmkr Chicopee h 465 Sumner av
—Raymond R (Irene M) welder B&M h 53 7th
—Roy W (Elizabeth) prod asst USA r 159 Waldorf
—Shirley rem to Boston
—Therese L nurse Mercy Hospital r do
—Vincent P (Marie L) asst foreman USA Armory sq h at CFalls
—Viola L wid Charles H h 128 Union
—Wilfred J mach PM&GCo r 2654 Main
Cheves George R Rev (Margaret S) h 96 Belvidere
—Mary C wid Roswell S h 15 Avon pl
—Roswell S died March 2 1945 age 45
—S Guy tax consultant 4th fl 1352 Main 96 Belvidere
—William H emp 111 Lyman r 96 Belvidere
Chevrier George P (Loretta R) lwyr (Chevrier & Baitler) (410) 44 Vernon h 91 Brunswick
—Geraldine M married Edward Collins
—Leonora F wid Georges F h 116 W Alvord
—& Baitler (George P Chevrier and Maurice H Baitler) lwyrs (410) 44 Vernon
Chew Harvey (Emily) emp USRCo r 18 Vine
Cheyne William A (Eva G) h 100 Edendale
Chiapuzzi Charles in US Army r 34 King
Chiaro Alfred J gas sta atdt 175 Spring r 221 Taylor
—Frank R (Mary) emp PM&GCo r 221 Taylor
—Mary A wid Emanuel h 221 Taylor
Chiba Ann H tel opr 283 Worthington h at Feeding Hills
—Edythe E Mrs clk 214 Birnie av r 67 Kensington av
—William R (Edythe E) in US Navy r 67 Kensington av
Chica Adeline wid Quentin r 98 College
—Clarice M clk 95 State r 98 College
—Gloria A typist 95 State r 98 College
—Joseph A (Josephine A) shoe repr 18 Walnut h 98 College
—Quentin J in US Army r 98 College
Chicago Meat Market (Mrs Lydia Fiorelli) meat 604 Worthington
Chichello Frank R (Jennie) mach G&BMfgCo h 199½ Walnut
—Fred R in US Army r 199½ Walnut
—Mollie G r 199½ Walnut
Chichlowski Anthony J (Lena) carp h 33 Santa Maria
—Bronislaw in US Navy r 33 Santa Maria
—Joseph A in US Navy r 33 Santa Maria
Chick Frank T (Ruth W) diemkr AmBCorp h 135 Suffolk
—Frederick W in US Navy r 135 Suffolk
—Lois Ellen in WAVES r 135 Suffolk
—Roy E (Emroy L) emp 394 Liberty h 112 Balfour dr
—Ruth Charlotte priv sec (403) 44 Vernon r 135 Suffolk
Chickerella Alfred J (Genevieve K) clk 161 State h 46 Chester
Chickering Grace Mrs priv sec USEnvCo r 95 Kensington av
—Philip D (Signe E) in US Navy h (16) 99 High
—Ralph L (Grace) in US Army r 95 Kensington av
—Signe E Mrs clk 26½ Myrtle r (16) 99 High
—Thelma W rem to Boston
Chicketti Michael C (Mary A) emp city h 96 Grover
—Ralph E (Lucy) mach opr AmBCorp h 50 Division
Chicklis Vasilios (Katherine) (Ice Cream Box) 606 Page blvd h 42 Grosvenor
Chicoine Eli H (Margaret E) barber emp 140 Chestnut h (6) 58 Pearl
—Helene Mrs r 83 Bradford
—Margaret E Mrs clk 95 State r (6) 58 Pearl

Chicopee Manufacturing Corporation
John F Shaw v pres cotton goods mfrs W Main c Main CFalls—See p 23 Chicopee Directory

CHICOPEE SUPPLY CO INC
Charles L Galuszka pres-treas wholesale groceries paper and candy 115-121 Franklin

Chidsey Irving L treas M K Skipton Co Inc and treas The Skipton Dairy Co Inc 755 Worthington h at Longmeadow
Chiesa Alfred W (Dorothy) tchr 1300 State h 248 Locust
Chigos Anthony in US Army r 243 Savoy
—Anthony D died March 20 1945 age 52
—D Homer in US Army r 17 Franklin
—George (Maria G) barber 16 Franklin h 17 do
—James in US Navy r 243 Savoy av
—John D emp USA h 243 Savoy av
—Maria G Mrs seamstress 1884 Main 17 Franklin
Child Caroline F wid Francis S h (14) 364 Belmont av
—Evangelism The Eleanor Hance mgr (209A) 1537 Main
—Irene C Mrs checker USA r 115 Florence
Childhood Shop The (Mrs Mary H Coffman) children's clothing 543 Sumner av

Children's Study Home
23 Buckingham tel 7-3549

Childs Agnes D Mrs emp PO r 379 Walnut
—Arthur H (Lena M) bus opr StRy h 47 Windsor
—Arthur H Jr (Beatrice S) emp 709 State h 723 Union
—Charles E in US Army r 47 Windsor
—Cora L r 57 Grand
—Donald R laboratory technician Chicopee r 47 Windsor
—Fanny R library asst S City Library r 70 Chestnut
—Florence P wid Merrill F housekpr r 123 Fort Pleasant av
—Francis H (Agnes D) insp USA h 379 Walnut
—Fred S chief draftsman Dempsey Industrial Furnace Corp r 79 Vermont
—Frederic H (Rachel A) h 16 Nelson av
—George H in US Army r 278 Pine
—Harold K (Alice K) asst mgr 12 Mason h 580 Dickinson
—Herman M (Amorette I) fireman B&M h 278 Pine
—John T (Clara L) emp PM&GCo h 288 Quincy
—Kenneth D mgr (515) 1537 Main r 40 Arch
—Kenneth E in US Army r 47 Windsor
—Mabel F wid George E h 63 Oak
—Marion E clk MMLInsCo r 47 Windsor
—Marjorie E mach opr USEnvCo r 47 Windsor
—Mary A Mrs mgr 1 Locust r 384 Walnut
—Merton H (Mildred M) grinder USA h 27 Pine st ct

CHILDS R P STAMP CO
Robert P Childs prop rubber stamps seals and stencils (312) 1634 Main—See p 213

—Richard W (Mary) in US Army r 47 Windsor
—Robert P (Winifred) prop R P Childs Stamp Co (312) 1634 Main h at Longmeadow
—Thomas K in US Navy r 278 Pine

CHILDS THOMAS S INC
Harry B Berman mgr men's women's and children's shoes and hosiery 349 Bridge

—Walter H mach opr 55 Stockbridge r 47 Windsor
—Willard T h 27 Pine st ct
—Willard T Mrs (Nellie M) died Sept 10 1944 age 67
—William A in US Army r 89 Rochelle
—William F (Mary R) foreman 55 Stockbridge h 89 Rochelle
—William J (Julia) real est (640) 31 Elm h 26 Wigwam pl
—William M (Betty) in US Navy r 278 Pine
Chillemi Laura M Mrs h (29) 66 Pynchon
Chilson S Eleanor office sec (1016) 1337 Main h at Thompsonville Conn
Chilson David P in US Navy r 245 Norfolk
—Edward r 2375 Main
—Elmer H (Beatrice B) forger's helper MDFCo h 28 Butler
—Lillian A wid William r 74 Davenport

ALBERT C. WHITE, JR., INC.
293 BRIDGE STREET TELEPHONE 2-5109
COMPLETE
INSURANCE SERVICE

REAL ESTATE
MANAGEMENT
SALES and APPRAISALS

MACMILLAN & SON
REALTORS
154 BROADWAY TEL. 6-0336

ALL FORMS OF
INSURANCE
MORTGAGE LOANS

—Lindsey H (Isabell H) sec membership and public relations YMCA 122 Chestnut h 245 Norfolk
—Lindsey M in US Navy r 245 Norfolk
—Wendell F (Theresa M) h (43) 198 Bowdoin
Chilstrom Linnea clk SGLCo r (2) 917 State
Chimes Restaurant The (Frank P and Jeremiah J Lucey) 16 Pynchon
Chin Charlie (Oriental) 54 Ferry r 41 do
—Wah laundry 983 Main h do
Chiodi Antoinette Mrs emp 33 Morris h 92 Pendleton av
—Margaret L steno VNCo r 92 Pendleton av
—Olive N emp USA r 92 Pendleton av
Chipman Gladys I tchr 221 Bay r 148 Yale
—Hazel E nurse (A) 31 Maple h do
—June X-ray opr AmBCorp r 519 Armory
—Laura L wid Harry E h 91 Marlborough
—Robert L in US Navy r 91 Marlborough
—Roland L (Maude N) h 148 Yale
Chipurnoi Isidor (Rose T) mgr 245 Chestnut h 8 Olmsted dr
Chisholm Annie M wid William F h 117 Essex IO
—Bernard M (Agnes V) clockmkr SETCo h (7) 86 Armory
—Bernice E Mrs (Beauty Box) 871 Liberty r 131 Monrovia
—Clarence W emp CVMfgCo 143 Hampden IO
—Clifford O (Doris E) sls rep NY h 918 South Branch blvd
—Douglas T in US Army r 80 Melrose
—Emily O wid Samuel h 80 Melrose
—Ethel E Mrs office sec (707) 145 State r 23 Bush
—George O in US Army r 90 Adams
—Janette M Mrs office sec 2d fl 1323 Main r (7) 7 Marble
—Jean E visiting nurse (610) 145 State h 10 Marengo pk
—John L (Janette M) condr B&A h (7) 7 Marble
—Katherine S wid Roderic A clk Field Eddy & Bulkley 3d fl 1200 Main h 32 Noble
—Kenneth A (Helen R) mgr Hartford Conn h 34 Westernview
—Raymond L (Dorothy D) packaging eng Boston h 165 Maynard
—Stephen S (Ethel E) tester 302 Locust h (8) 141 Maple
—Theodore H (Perle V) X-Ray service eng Boston h 415 Gifford
—Thomas L (Bertha R) mach CVMfgCo r 90 Adams
—Thomas O (Loretta E) mach CVMfgCo h 90 Adams
—Walter F janitor Westinghouse r 633 Union
—William F (Bernice E) toolmkr MCCo h 131 Monrovia
Chisholm Doris 27 Bliss
Chisum Richard S (Marion A) in US Army h (10) 335 Belmont av
Chitizfus Engelas r 2177 Main
Chiusano Anna M benchwkr AmBCorp r 7 William
—Carmela J r 7 William
—Filomena r 7 William
—Helen mach opr Chicopee r 7 William
—Nicholas S (Raffaelena I) emp 125 Armory h 102 Wilcox
—Rose C wid Joseph N) h 7 William
—Yolanda C slswoman 1454 Main r 7 William
Chiz Abraham (Ruth S) treas Standard Tire Sales Inc 161 Chestnut h 17 Woodlawn
—Elaine P r 62 Draper
—Henrietta R Mrs office sec (350) 31 Elm 57 Edgewood
—Jacob (Augusta) (Waverly Cash Market) 2931 Main h 62 Draper
—Muriel G clk 196 Worthington r 17 Woodlawn
—William Z (Henrietta R) in US Navy r 57 Edgewood
Chizinsky Harry (Anna) men's clothing 974½ State h 51 Calhoun
—Walter in US Navy r 51 Calhoun
Chlastawa Katherine M wid Joseph P mach opr Westinghouse h 501 Main IO
—Stanislaw J in US Marines r 501 Main IO
—Thaddeus in US Marines r 501 Main IO
Chloodian Sylvan (Anahid) rem to Boston
Chlosta Janice E asst clk USA Armory sq h at Will
Chmelka Marvin J (Donna M) in US Army r 31 Salem
Chmiel Alfred F (Stephania) elec trucker USRCo r 57 Sanderson
—Janice R Mrs priv sec (2d fl) 1253 Main r 1601 Parker
—Nina mgr's sec 38 Birnie av r 92 Calhoun
—Paul mach emp 833 Columbus av r 92 Calhoun
—Peter (Janice R) in US Coast Guard r 1601 Parker
—Stephania Mrs slswoman 1876 Main r 57 Sanderson
Chmielewski Wanda P slswoman 1477 Main h at Feeding Hills
Chmura Anthony W (Millie) rem to Hartford Conn
—Bruno J in US Army r 28 Burke IO
—Felixa C assembler AmBCorp r 250 Franklin
—Helen emp AmBCorp r 28 Burke IO
—Jennie S wrapper USEnvCo r 23 Rapalus IO
—John rem to NY
—John (Apolonia M) baker 12 Pulaski IO h 14 do

—John P in US Navy 28 Burke IO
—Joseph in US Marines r 28 Burke IO
—Joseph J (Victoria) cook Chicopee h 14 John
—Julia C labeler USEnvCo r 23 Rapalus IO
—Michael P (Anne) in US Navy r 28 Burke IO
—Mitchell J in US Army r 14 Pulaski IO
—Stanislaw M (Mary K) baker emp 12 Pulaski IO h 28 Burke IO
—Stanley E (Louise K) in US Army r 235 Centre IO
—Stanley J in US Army r 23 Rapalus IO
—Stefania K mach opr LM&SCo r 28 Burke IO
—Stella M wirewkr Chicopee r 23 Rapalus IO
—Stephen (Stefania) emp 12 Pulaski IO h 268 Parker IO
—Stephen P in US Army r 28 Burke IO
—Thaddeus F (Jane) rem to Ludlow
—Theodore S in US Army r 28 Burke IO
—Thomas M (Mary B) baker 12 Pulaski IO h 23 Rapalus IO
—Thomas P (Sophie C) in US Army r 11 Ludlow av IO
—Walter mail porter B&A r 217 Sharon
—Walter S emp 12 Pulaski IO r 14 do
Choate Frederick (Ruth) insp Westinghouse h 256 Wilbraham rd
—Worthen B facilities assigner 283 Worthington h at Longmeadow
Chobot Lucille M priv sec MBCo h 409 Union
Chodzicki Kostanty emp B&A r 255 Sharon
Choinere Adeline E wid George r 75 Central
Choiniere Alice E h 74 Mill
—Armand W (Albina B) emp SGLCo h 31 Fremont
—Blanche E priv sec Westinghouse r 74 Mill
—Clarence G guard Chicopee h 145 Union
—Damase P (Severine) blksmith 61 Adams h do
—Delphis E in US Navy r 57 Joseph
—Ernest M (Lucy A) barrel turner USA h 415 Wilbraham rd
—George A (Helen R) chauf 26 Cass r 90 Central
—Hector J elev opr 1391 Main r 60 Draper
—Helen R Mrs folder 33 Morris r 90 Central
—Joseph A (Doris N) in US Navy r 409 Central
—Joseph A (Eleanor L) asst foreman MCCo h 57 Joseph
—Joseph E (Angeline) upholsterer emp 33 Dwight h (3) 18 Wilcox
—Katherine wrapper 355 Chestnut r 3 Greenwood
—Laurence F (Marjorie G) in US Army r 192 Santa Barbara
—Leo C r 74 Mill
—Leonard L (Katherine S) chauf 487 Taylor h 3 Greenwood
—Marjorie G bkkpr 12 Cass r 192 Santa Barbara
—Napoleon W (Lorenza A) blksmith city h 212 Merrimac av
—Oscar F prod asst USA r 74 Mill
—Roland E in US Army r 212 Merrimac av
Chojnacki Kazimierz (Victoria H) mach opr BMTCo r 42 Thames
Cholewa Mary Mrs nurse Wesson Maternity Hospital r 31 Myrtle
—Walter S (Mary L) ticket clk 57 Liberty h 31 Myrtle
Chones George J in US Army r 40 Algonquin
—James (Forteny) radiowkr Westinghouse h 40 Algonquin
—Nicholas J in US Navy r 40 Algonquin
Chong Sam laundry 747 Main h do
—Sam laundry 213 Dwight h do
Choquet Eugene (Irene) atdt 53 Bliss r 27 do
Choquette Adelard (Ernestine M) in US Army h 280 Tyler
—Charles h (204) 1303 Main
—Charles A Jr (Edna B) steamfitter Westinghouse h 65 Phoenix ter
—Emma L Mrs died Sept 17 1944 age 72
—Eudore E (Beatrice) emp Charles Hotel and tchr music 26 Harriet h do
—Hector E (Alma R) janitor 11 Richelieu h do
—Henry J switchman B&A h (3) 38 Roseland
—Leona A emp USA r 11 Richelieu
—Olivine wid William r 68 Bristol
—Richard H emp USA r 68 Bristol
—Theresa P clk E Hartford Conn r 60 Gold
—Victor S (Gertrude E) in US Navy h 674 Carew
Chosey Emma M forewoman PPCo h 3364 Main
Chouinard Albert A (Edith E) h 189 Centre IO
—Ernestine steno USA r 206 King
—George (Anna) r 41 Mattoon
—Helen M Mrs v pres-sec Northeast Fuel Corp 181 Main IO r 47 Sabin IO
—Homer C grinder USA r 114 Main IO
—Joseph P bartender r 60 Saratoga
—Lawrence A (Helen M) pres-treas Northeast Fuel Corp and fuel oil 181 Main IO h 47 Sabin IO
—Leo A (Twin Garage) 72 Boston rd h at Ludlow
—Leona A assembler AmBCorp r 30 Bancroft
—Lionel R (Twin Garage) 72 Boston rd h at Ludlow
—Maria E wid Hector J h 114 Main IO
—Mercedes A Mrs nurse 206 Centre IO r do
—Oscar A emp USA r 122 Chestnut
—Victor H (Mercedes A) sub letter carrier h 206 Centre IO

—Wilfred G (Alfegenia M) mach opr CVMfgCo h 586 Chestnut
Chouinard's Restaurant (Ora L and Albertine M Champigny) 156 Main IO
Chounard George A cutter IMCo r 94 Essex
Choungon Peter (Pearl M) ins agt (414) 1537 Main r 321 Carew
Choux Ferdinand J L (Elsie F) millwright MCCo h 41 Suffolk
Chretien Joseph L (Beatrice A) painter AmBCorp h 15 Robinson
—Marcelle L mach opr r 145 Union
—Rene E (Madeline I) h 145 Union
Chrisakis Dora D assembler AmBCorp r 111 Jefferson
Chrisanthopoulos Anthony emp GICCorp r 42 Berkeley
—Frieda A billing clk 385B Liberty r 42 Berkeley
—George (Bessie) emp GICCorp h 42 Berkeley
—Irene slswoman 1454 Main r 42 Berkeley
—Jane P clk 782 State h 42 Berkeley
—Peter guard USA r 42 Berkeley
Chriscolo Anthony (Margaret M) rem to WSpfd
Chrisonthopoulos Christus restwkr r (3) 80 Spring
Christ Church Cathedral 35 Chestnut
—Church Cathedral Dean's Office 37 Chestnut
—Church Parish House 35 Chestnut
Christadelphian Church 44 State
Christensen A Shirley emp 1338 Main r 781 Allen
—Albert C (Phyllis R) toolmkr 960 St James h 85 Merrimac av
—Constance L rest 1032 Main r 781 Allen
—David G (Myrtle) asst comptroller Chicopee h 949 Roosevelt av
—Edith insp Chicopee r 40 Temple
—Florence L emp 1032 Main r 781 Allen
—Florence M cashier 1032 Main r 781 Allen
—Fred F (Alice G) emp 1032 Main h 781 Allen
—Henry C (Lena F) mach Westinghouse h 25 Kenyon
—Jean E waitress 1032 Main r 781 Allen
—John P (Mary E) driver 270 Liberty h 120 Lancaster av
—Lena F Mrs clk ASCo r 25 Kenyon
—Louis L (Gladys M) toolmkr Westinghouse h 82 E Alvord
—Olaf N (Adelaide A) (Christensen & Stewart Stamp Co) (305-307) 33 Lyman and mach rear 960 St James av h 1 Oklahoma
—Philip A (Emma L) in US Navy h 960 St James av
—Robert B in US Navy r 82 E Alvord
—Shirley A waitress 1032 Main r 781 Allen
—Warren C emp rear 960 St James av r 1 Oklahoma
—& Stewart Stamp Co (Olaf N Christensen and William F Stewart) rubber stamps (305-307) 33 Lyman
Christenson Neil upholsterer emp 1342 Main h 11 Myrtle
Christesen Carl (Marie) h 607 Worthington
—Henry O (Agnes M) cook Westfield h 262 Ambrose
—Ida r 607 Worthington
Christian Albert L (Julliette L) brakeman B&A h 61 Vine
—Alderick A (Anna C) in US Army h 56 Greenwood
—Antonio (Eleanor A) in US Navy r 63 Margaret
—Arthur R painter emp 15 Worthington r 1132 Main
—Book Store (209A) 1537 Main
—Clarinda B h 70 Patton
—Edna R Mrs office asst (238) 121 Chestnut h at E Longmeadow
—Eleanor A Mrs clk ASCo r 63 Margaret
—James E clk 1295 State h at WSpfd
—Paul A (Lorraine M) emp AmBCorp h 45 Central
—Science Church and Reading Room 710 White

CHRISTIAN SCIENCE FIRST CHURCH READING ROOM
This church is a recognized branch of The Mother Church Boston 31 Harrison av

—Science Literature Distribution Committee (First Church of Christ Scientist) (37-38) 25 Harrison av
—Science Monitor The daily newspaper (37-38) 25 Harrison av
—Science War Relief Committee Mrs Selma R Borg chairman (43) 25 Harrison av
Christians Arthur P in US Navy r 76 York
—Edward S (Lucille M) coremkr Reynolds Metals Co h 76 York
Christiansen Hans (Inga M) mach USA h 14 Fellsmere
—John R (Alice G) solicitor 385 Liberty h 44 Brunswick
—Shirley M clk 1295 State h at Palmer
Christianson Charles M (Margaret M) in US Merchant Marine r 132 College
—John C chauf r 327 Orange
Christie Charles G (Anne A) emp 95 State h 32 Grandview av
—Charles R h 19 Webster
—Daniel (Elizabeth) gardener 192 Long Hill r 92 Firglade av

CHRISTIE DONALD B
(Lillian S) real estate appraisals and mortgages (218) 31 Elm tel 6-1894 h 576 White—See p 205

—Jean M clk S Institution for Savings r 56 Burton

BUILDING MATERIALS
WOODWORK
838-852 State Street

HAMPDEN-ELY CO.

PAINT & HARDWARE
CURTIS WOODWORK
Telephone 7-3501

WHITNEY INSURANCE ASSOCIATES
ALL FORMS OF INSURANCE
WILLIAM A. HURLEY - DANIEL M. WALSH, Jr.
18 Vernon St. Phone 4-8241

CHRISTIE
—John C (Mary A) rent examiner Office of Price Administrator and real est and ins (218) 31 Elm h 15 Burton
—Leo (Geraldine M) in US Marines r 27 Fresno
—Lillian S Mrs asst forewoman USA r 578 White
—Mary A Mrs slswoman 1365 Main r 15 Burton

CHRISTIE WILLIAM Y
realtor-real estate appraisals and mortgages and mgr Massasoit Realty Trust (218) 31 Elm tel 6-1894 h 56 Burton—See p 205

Christie's Food Shop (Christ Catsoufis) rest 386 Bridge
Christman Annemay Mrs bkkpr 85 Oakland (7) 23 Oak
—Frederick A emp 56 Main r (7) 34 Saratoga
—Helen Mrs h (7) 23 Oak
—Mary F Mrs h (7) 84 Saratoga
Christmas Frederick W (Clare L) mgr 1621 Main h 51 Cherry
Christodoulou Eleanor E Mrs h 100 Andrew
—Marguerite R clk 1330 Main r 100 Andrew
Christofferson Emma C in WAVES r 85 Melrose
—Ernest A (Augusta L) mach VNCo h 85 Melrose
Christofori Daniel in US Army r 391 Armory
—Dante R in US Navy r 391 Armory
—Henry J in US Army r 34 Littleton
—Josephine wid Agostino h 391 Armory
—Primo C (Rose C) boxmkr WSpfd h 34 Littleton
—Robert G slsman 369 Central h at WSpfd
Christoph Katharine L wid George W h (2) 147 Maple
Christopher Anthony L (Rose E) (Barbati & Christopher) (300) 1537 Main and pres-treas Christopher's Package Store Inc 2823 do h 30 Knollwood
—Clarence B (Elsie G) clk Hartford Conn h 72 Audubon
—Elsie G Mrs bkkpr 55 Emery r 72 Audubon
—Erminia wid Vincent r 21 Oswego
—Eunice M teller S Safe Deposit & Trust Co h 25 Oswego
—Michael A (Amelia A) foreman 33 Dwight h 347 Walnut
Christopher's Package Store Inc Anthony L Christopher pres-treas bev 2823 Main
Christophersen Robert W in US Army r 24 Manchester ter
Christopherson Marion H wid Henry L h 282 Walnut
—Mary A wid Henry h (52) 2295 Main
Christopoulos Andrew carp AmBCorp r (7) 2141 Main
Christos Anna r 2051 Main
—Haralambos (Anastasia) h 2051 Main
Christoudes Marie wid William r (8) 24 High
Christy Elizabeth C wid Henry S died Feb 23 1945
—Ellen E wid Edmund h 61 Portland
—George P (Nikoleta) (Farm Market) 1209 Main h 31 Parallel
—James chauf 15 Seventh r 31 Parallel
—Peter r 31 Parallel
—Peter Jr emp 1209 Main r 31 Parallel
Christy's Hat Shop (Christ A Agnos) hat cleaners 278 Worthington
Chroseleska Ann typist USA Armory sq h at Northampton
Chrusciel Edward J in US Army r 30 Montgomery IO
—Eugene J (Anna A) in US Army h 399 Main IO
—Helen emp AmBCorp r 25 Milton IO
—John A (Katherine) mach IMCo h 30 Montgomery IO
—Joseph rollman MCCo h 20 Quebec IO
—Joseph J (Louise M) dieman MCCo h 254 Main IO
—Matthew (Helen E) emp IM&SCo h 75 Lyons IO
—Stanley (Stephanie) mgr 627 Dwight r (11) 218 Ferry
—Stanley J in US Army r 25 Milton IO
—Stella J mech Westover Field r 30 Montgomery IO
—Stella M press opr AmBCorp r 25 Milton IO
—Walter J in US Marines r 20 Quebec IO
—Wojciech (Mary) painter CVMfgCo h 25 Milton IO

Chrysler Airtemp Air Conditioning
W C Line Co Inc distributors 586 Riverdale West Springfield—See inside Front Cover

CHRYSLER AUTOMOBILE DISTRIBUTOR
Ralph D Jones Inc sales-service and parts wholesalers 721 Worthington—See top lines

CHRYSLER AUTOMOBILE PARTS WHOLESALER
Ralph D Jones Inc distributor 721 Worthington—See top lines

Chrzakowski Stanley (Julia) foundrywkr Westinghouse h 64 Fisk av
Chrzan John S (Louise E) mach PM&GCo h 38 Worcester IO
—Mitchell A (Victoria E) emp MCCo r 11 Acton IO
Chrzanowski Bronislaw (Stella) h 3 Sumner av

CHRZANOWSKI
—Elizabeth M Mrs cashier A H Phillips Inc 91 Penrose
—Mitchell (Elizabeth M) in US Army h 91 Penrose
—Raymond W (Lorraine T) in US Army h 457 Central
—Stella B Mrs hairdresser (304) 1562 Main r 3 Sumner av
Chuilli John T (Carolyn M) in US Army r 205 Wilbraham rd
Chum James W mgr 111 Worthington h do
Chumpos James h (467) 2142 Main
Chung Sai (James Joe) rest 47 Ferry
Chupris John J cook h 98 Essex
Church Francis E (Mary E) mail sorter B&A h 30 Summit
—George S (Anna E) benchwkr USA h 830 St James av
—Leroy B (Hazel M) foreman WECo h 253 Marvin
—Louis E (Mary A) mail sorter B&A h 814 White
—Monford mach opr PM&GCo r 24 Clinton
—of God in Christ The 106-108 Ferry
—of God and Saints of Christ 83 Essex
—of Jesus Christ of the Latter Day Saints 120 Maple
—of the Holy Family (Roman Catholic) Eastern av c King
—of the Holy Family Convent 253 King
—of the Holy Family Rectory 235 Eastern av
—of the Holy Family Roman Catholic School 253 King
—of the Holy Name 37 Alderman
—of the Holy Name Rectory 323 Dickinson
—of the Nazarene 52 Westminster
—of the Sacred Heart (Roman Catholic) 387 Chestnut
—of the Unity 209 State
—of the Unity Parish House 207 State
—Susan B wid Edward W h 21 Morningside pk
Churchill Dean G (Faith S) in US Army r 766 Dickinson
—E Sylvia r 35 Rimmon av
—Eldora benchwkr USA r 717 Union
—Elmer (Jennie) foreman USA h 1318 Allen
—Ethel H wid Cornelius W clk Westinghouse h 49 Edendale
—Frederick A (Ethel E) hardener IMCo h 35 Rimmon av
—Frederick T (Lillian C) mach opr WSpfd r 50 Miller
—Grace A wid Charles O h 62 Warner
—Henry E (Ada) (Bordeaux's French Retouching Solution) and real est 203 South Branch blvd h do

Churchill John D
director Northeastern University Springfield Division 114 Chestnut h at Longmeadow—See opp inside Back Cover

—Myrtle H r 35 Rimmon av
—Robert (Agnes) mech Chicopee h 41 Lexington
—Ross F (Mildred D) rem to Longmeadow
—Winston H (Jeanette) radio opr 63 Chestnut h 1177 Bradley rd
Chwalek Alexander J in US Army r 55 Montmorenci
—Anthony F (Helena) janitor 1319 Main h (5) 24 Wilcox
—Jeannette J insp Chicopee r 55 Montmorenci
—John J in US Navy r (5) 25 Wilcox
—John K (Katherine M) mach opr G&BMfgCo h 55 Montmorenci
—Julia R student r (5) 24 Wilcox
—Mary A rem to Washington D C
—Stanley J in US Navy r (5) 24 Wilcox
Chyba Oldrich C (Eunice D) foreman WECo h 45 Wilmont
Chynsky Mary T r 2574 Main
—Statia M turner USA h 2574 Main
Ciacci Sgisto lab r 171 Chestnut
Ciak Anthony in US Army r 83 Charles
—Anthony J (Josephine L) emp G&BMfgCo h 40 Marble
—Daniel (Lily R) in US Army r 24 Malden
—Frank W in US Army r 83 Charles
—John r 83 Charles
—Laura presser 870 State r 30 Mattoon
—Stanley P clk PO h 83 Charles
—Victor S died Oct 20 1944 age 66
Ciampi Ann clk USRCo r 69 Sterling
—Francis in US Army r 69 Sterling
—Grace C clk 191½ Chestnut r 69 Sterling
—Pellegrino pres Springfield Tomato Co Inc 193 Chestnut h 69 Sterling
Ciancchini Mary Mrs mach E Longmeadow h 360 Chestnut
Cianfione Frank (Thomasina) emp 155 Lyman h 720 Worthington
—Gabriele M h rear 105 Wilcox
—Joseph F (Mary E) in US Army r 720 Worthington
—Mary E Mrs grocer 581 Worthington r 720 do
—Virginia emp B-DCBCo r rear 105 Wilcox
Cianoni Florence I in US Marines r 129 Eastern av

Ciantra Antoinette wid Vincenzo mach opr BSTWks h (8) 747 Columbus av
—Charles in US Navy r (8) 747 Columbus av
—Thomas in US Army r (8) 747 Columbus av
Ciaschini Alberino in US Army r 274 Pine
—Anthony (Lucy S) floorsander 439 Dartmouth ter h do
—Beatrice E stock finisher USA r 17 Batavia
—Filomena J clk Ludlow r 163 Dartmouth ter
—Leandro (Ida) constructionwkr h 274 Pine
—Louise M floorwoman 1454 Main r 274 Pine
—Nino (Mary) foreman Adams & Ruxton Construction Co h 163 Dartmouth ter
—Viraldo W (Beatrice E) emp Park Dept h 17 Batavia
—William J in US Navy r 163 Dartmouth ter
Cibien Angelo (Mabel) mason h 17 Stafford
—Oswald J (Gladys M) mason h 19 Stafford
—Rose J F married Karl Marquardt rem to Thompsonville Conn
Ciborowski Emilja wid Jozef r 333 Franklin
—Fabian (Zophie M) miller USRCo h 51 Vinton
—Helen V emp 61 Franklin r 51 Vinton
—Josephine A bkkpr 337 Walnut r 51 Vinton
—Julian J baker emp 355 Chestnut inq do
—Lottie T mach opr USEnvCo r 51 Vinton
—Paul (Genevieve) in US Army h 292 Liberty
—Paul P in US Army r 51 Vinton
—Sophie C mach AmBCorp r 51 Vinton
—Stanley W (Helen C) in US Army r 28 Stafford
Ciccarelli Edward H (Amelia) (Lucille Cleaners) 2729 Main h 63 Margaret
—James J (Katherine M) shoe shiner 2156 Main h (2) 222 Pearl
Cicchetti Agnes Mrs (Star Beauty Salon) (24) 1214 Main r 26 Palmer av
—Angelina R wid Gaetano h 52 Division
—Antoinette M married John J Trumbull
—Antonio (A Marie) h 73 Acushnet av
—Carl M (Margaret R) in US Army r 37 Margaret
—Carmine in US Army r 73 Acushnet av
—Joseph A (Agnes M) mach opr AmBCorp h 24 Palmer av
—Louis mach opr AmBCorp r 52 Division
—Margaret R Mrs lathe opr PM&GCo r 37 Margaret
—Theodore A (Helen G) mach AmBCorp h 73 Acushnet av
Ciccia Santo F (Rose M) emp SGLCo h 193 Leyfred ter
—Vincent in US Army r 193 Leyfred ter
Ciccone Filomena E Mrs mach opr 33 Morris r 14 Cedar
—John M (Filomena E) chauf 400 Maple h 14 Cedar
—Maria married Carlo Ginola
Cicerchia Elizabeth waitress WSpfd r 180 Laurelton
—James J (Mary C) mach opr RMTCo h 11 Main
—Joseph T (Carmela) emp 116 Wason av h 54 Worcester av
—Vincent A (Mary H) h 180 Laurelton
Cichaskie Stanley (Jean L D) in US Army r 2 Rogers IO
Cichetti S George (Mary J) mech AmBCorp h 69 Acushnet av
Cichocki William mach opr Reynolds Metals Co r 37 Union
Cichon John (Edna) guard Westinghouse h 836 Liberty
Cichonski Emily S instructor 100 Chestnut h at Chicopee
—Phyllis T clk 7th fl 29 Worthington h at Chicopee
Cichorius Margaret wid Curt B h 101 Lebanon
Cicotte Mary J priv sec (503) 1421 Main h at Spfd
Ciechanowicz Julian J (Emily M) emp 600 Dwight h 47 Langdon
—Stanley in US Navy r 47 Langdon
Ciejka Jennie press opr Westinghouse r 45 Devens IO
Cieluki Alexander shoe repr emp 101 Worthington r 32 Holyoke
Ciemniecki Peter in US Army r 60 Butler
—Walter (Anna) foundrywkr 60 Charles h 60 Butler
Cienciwa Anna J wid John h 21 Enfield IO
—Bertha H trucker MCCo r 21 Enfield IO
—Jennie G married Donald Vance rem to Ludlow
—John P (Anna S) mach opr CVMfgCo h 11 Milton IO
—Peter D mach opr VNCo r 11 Milton IO
Cieplik Alexander T (Sophie A) in US Navy r 354 Worcester IO
—Antoni in US Navy r 189 Verge
—Josephine J emp AmBCorp r 189 Verge
—Walter J (Madeleine E) in US Army h 551 Boston rd
—Wiktorya wid Stanislaw h 189 Verge
—Wojciech (Salomea) emp LM&SCo h 48 Devens IO
Cieplinski Rudolph (Lillian) roll opr MCCo r 593 Chestnut
Ciesla Thaddeus (Pearl K) toolmkr USA h 25 Kopernik IO

KOPPERS COKE
PITTSTON ANTHRACITE COAL
145 STATE STREET
PUNDERSON COAL
PHONE 4-5631
FUEL AND RANGE OIL
BITUMINOUS COAL
29 LOGAN STREET

FIELD, EDDY & BULKLEY Insurance Service
1200 MAIN STREET PHONE 4-1112

Cieslak Bronislaw J (Cecelia M) gear shaper VNCo 411 Main 10
—John W in US Army r 194 Worcester 10
—Walter S in US Army r 194 Worcester 10
Cignoli Adele D Mrs emp 1501 Main r 56 Howard
—Agostino r 67 Margaret
—Angelena L clk SF&MInsCo r 96 Garfield
—Antonio (Maria) grocer and meat 786 Main h 7 Morris
—Bernard F (Bernice G) gagemkr USA h 200 Eddy
—Charles A (Katherine C) elec WMassElecCo h 124 Clifton av
—Ernest J (Aurel L) clk 1134 Main h 96 Garfield
—Everett J mach opr Westinghouse r 25 Strong av
—Francis L (Ellena R) grinder USA h 25 Strong av
—Francis L Jr in US Navy r 25 Strong av
—Lydia A wid John G presser 33 Morris h 42 Winthrop
—Paul in US Army r 197 Tyler
—Victor J (Adele D) auto mech Holyoke r 56 Howard
—Victor W foreman WMassElecCo h 43 Alden
Cignoni Albert D (Pearl M) route slsman 302 Locust h 8 Dickinson
—Alfred F (Edith O) grinder AmBCorp h 91 Ambrose
—Edith I wid John A benchwkr USA h 241 Wilbraham rd
—Edward P (Mary F) mach Westinghouse r 129 Eastern av
—Edward P Jr in US Marines r 129 Eastern av
—Ernest A in US Navy r 81 Ambrose
—Ernest P (Marguerite E) mach Westinghouse h 100 Monmouth
—Frank J (Frieda A) gen mgr 23 Columbia ter h 57 Fenwick
—James forger MDFCo r 11 Wilcox
—John F (Elizabeth) h (6) 959 Main
—Louis P in US Army r 52 Fresno
—Marie M Mrs editorial auditor 8 Union r 167 Walnut
—Mary E wid Dominic died Oct 3 1944 age 78
—Peter P (Marie M) h 167 Walnut
Cilley Hazel G r 223 High
Cimek Beatrice J information clk 57 Liberty h at Northampton
Cimini Harry P (Niama B) melter CVMfgCo r 446 Hancock
Cimino Anthony R (Beatrice D) assembler Westinghouse h 126 Hickory
—Louis J (Jennie P) emp Westinghouse h 130 Hickory
Cimoch Anthony W (Victoria F) molder S Bronze and Aluminum Co h 382 Franklin
—Stanley A mach AmBCorp r 382 Franklin
—Victoria F mach opr USEmCo r 382 Franklin
Cinantises Coffee House Charles Costas mgr (3) 1910 Main
Cinchawa Joseph emp CVMfgCo h 62 Milton 10
—Wanda clk USA r 62 Milton 10
Cinconi Joseph (Evelyn F) in US Army (1) 4 Massasoit
Cincotta Louis (Angela) (Agawam Celery Co) 205 Chestnut h at Feeding Hills
Cinderella Kiddie Shop (Samuel Leff) infant and children's wear 1890 Main
Cini Aurelio (Lillian E) emp 130 Main 10 h 129 Pendleton av
—Emelina Z waitress 1454 Main r 129 Pendleton av
—Ida A clk 93 Orleans r 129 Pendleton av
—Louise M baker emp 1454 Main r 129 Pendleton av
—Richard W toolmkr USA r 129 Pendleton av
Cinis Alexander (Celia) storekpr Westinghouse h 633 Chestnut
—Philip H r 633 Chestnut
Cinnamond Dorothy P clk 1477 Main r inq do
—William N (Dorothy M) rem to New London Conn
Cinter Leroy G (Clarice A) service man 245 Chestnut h at WSpfd
Ciocci Dino (Theresa) barber 98 State h at Ludlow
Ciolek Peter railroadwkr r 35 Clinton
Ciolkos Laura C insp r 398 Worcester 10
—Lois K insp Westinghouse r 398 Worcester 10
—Viola J clk MCCo r 398 Worcester 10
—Wojciech (Della) polisher MCCo h 398 Worcester 10
Ciollaro Rose Mrs died Oct 21 1944 age 60
Ciollero Stephen A (Marie M) chauf Westfield h 43 Central
Ciosek Andrew C rem to Providence R I
Ciozzotti Giuseppe rem to E Longmeadow
Cipriani Annette E insp Chicopee r 122 William
—Antonio (Isolina) grocer 768 Worthington h do
—Domenico M (Rose C) soapmkr 210 Albany h 122 William
—Frank A soapmkr 210 Albany r 122 William
—Laura A clk 1592 Main r 122 William
—Stefano (Eda M) roofer emp 2 Birnie av h 216 Tyler
—Theresa F married Fred J Tebaldi
Circe Anna Mrs emp AmBCorp h 4 Quebec 10
Circosta Albert F (Carmela M) grinder PM&GCo h 15 Malden
—Albert S r 92 Florence
—Carmel J (Margaret C) emp 33 Dwight h 40 Stebbins
—Edward A in US Army r 20 Collins
—Flora T radio tester Chicopee r 92 Florence
—Frank A (Henrietta) patternmkr CVMfgCo h 69 Tyler
—Frank L in US Army r 20 Collins
—Ilario A (Margaret M) emp CVMfgCo h 20 Collins
—John D (Rose M) rod straightener USA h 9 Ladd
—Larry (Lena) barber h 92 Florence
—Louis W (Amelia M) in US Army 67 Tyler
—Mary A r 92 Florence
—Orlando J (Leona) (Manufacturers Pattern & Model Works) Mill River la h 131 Leyfred ter
—Vincent (Gabriela) set-up man B&CCo h 758 Liberty
—Vincent F (Alice B) barber 145 State h 55 Foster
—William J in US Army r 20 Collins
Cirello Dominick (Filomena) lab h 106 Wilcox
Cirillo Americo P (Forence M) (Lincoln Cleaners and Dyers) 884 Main h 8 Bayonne
—Anna M r 88 Greene
—Antonio in US Army r 131 Newland
—Antonio (Mary A) mach opr USA h 76 Acushnet av
—Beatrice S M presser WSpfd r 49 Auburn
—Filomena Mrs emp USA r 242 Quincy
—Florence M grinder r 47 Dorchester
—Francis in US Navy r 32 Orchard
—Frank (Winifred J) mach AmBCorp h 361 Eastern av
—Frank E (Anna H) maintenance man USA h 32 Orchard
—Jack (Nest M) mach opr E Longmeadow h 5 Hillside pl
—James (Catherine) papercoater 168 Birnie av h 88 Greene
—John (Filomena) emp USA h 242 Quincy
—John B r 88 Greene
—John B (Rita M) emp 86 Greenwood h 104 Bancroft
—Joseph (Benedetta) in US Army h 25 Loring
—Joseph (Leoda S) grinder AmBCorp h 86 Wrentham rd
—Joseph (Mary) janitor 220 State h 131 Newland
—Joseph A in US Army r 88 Greene
—Joseph M (Beatrice S) in US Army r 49 Auburn
—Joseph R emp 291 Plainfield r 32 Orchard
—Julia A typist B-DCBCo r 88 Greene
—Louise M teletype opr 180 Worthington r 88 Greene
—Mario F (Stella) mach opr Westinghouse h 21 Broad
—Mary A died May 15 1944 age 30
—Mary F nurse Mercy Hospital r do
—Mello M (Doris) in US Army r 112 Garland
—Natale V color chemist and supt 168 Birnie av h at Agawam
—Nicholas (Elizabeth B) yardman 331 Liberty h 20 Lowell
—Pasquale (Rose) h 59 Wilcox
—Salvatore (Mary A) janitor B&A h 11 Grace
Cittadino Antonio (Louise) mach WSpfd h (3) 34 Bradford
City Auto Works (Samuel Greenberg) auto body and radiator reprs 971 Columbus av

CITY COAL CO OF SPRINGFIELD INC
Harry Fieldman pres Israel Fieldman treas distributors of Famous Reading Anthracite Coal commercial and industrial Bituminous Coal Koppers Coke fuel and range oils 145 Armory—See foot lines and Back Cover

—Dentists Dr Martin Inc John P Martin pres (2) 1660 Main

CITY DIRECTORY LIBRARY (INTERNATIONAL)
(Springfield City Library Assn) 220 State Chestnut

CITY DIRECTORY OFFICE
(The Price & Lee Co) 2d fl 134 Chestnut—See p 201

City Dye Works
Cleaners Incorporated operators dyers cleaners fur storage rug cleaning office and plant 1159 State —See p 73

—Leather Co Inc George Cohen pres Benjamin Davidson treas 345 Worthington
—Library 220 State
—Library Assn of Springfield The Dr William B Kirkham pres Brewer Corcoran v pres Hiller C Wellman clk Edward Kronvall treas Frank A Mann asst treas 220 State
—Line Public Market (Samuel Baker) 5 Audubon
—of Homes Association Cemetery 904 Wilbraham rd

City of New York Insurance Co
Preston & Olmstead Inc agents (501) 44 Vernon —See top lines

—Opticians (Samuel D Brandy) (4) 1660 Main
—Sandwich Shop (Samuel Lampros) rest 1851 Main

CITY STAMP WORKS
(Edward J Bashaw and Jack Jambazian) specializing in hand cut rubber printing plates and steel dies also rubber and seal stamps mfrs and dealers 317 Dwight tel 7-1697—See p 219

—Taxi Co Daniel Pano mgr 2220 Main

CITY TIRE CO
(Irving Greenberg) wholesale and retail distributors U S Tires and Batteries Road service 218 Dwight cor Harrison av—See p 35

—Tool & Die Co (Ellis Marshall) (300-306-308) 44 Taylor
—Towing Service (Henry Garceau) 299 Boston rd

CITY WRECKING CO
(George and Benjamin Leveton) building wreckers new and used building materials for sale 72 Carew—See p 64

Ciuffreda Raffaele shipping clk USA r 67 Wilmont
Ciurleo George R (Mary A) tailor h 32 Richelieu
—Civitan Club of Springfield Stanley H Purdy pres Carle P Payson v pres Honore E Savaria sec Howard J Collins treas 70 Chestnut
Cize Edward F printer r 179½ State
Cizek Edward emp PPubCo r 179½ State
—Emily H steno 4th fl 1252 Main h at WSpfd
—Frank J eng USA Armory sq h at WSpfd
—Louis F (Elizabeth L) mgr WSpfd h 34 Palmyra
—Robert W (Ella M) teller Third Nat Bank & Trust Co 1391 Main h at WSpfd
—William pharmacist 454 Bridge h at Agawam
Clad Leon L (Maria F) mach opr USA h 93 Wilbraham rd
—Leon R in US Navy r 93 Wilbraham rd
Claflin Marguerite M clk AmBCorp r 28 Myrtle
Claflin Florence A hairdresser 1433 Main r 323 St James av
—Frederick W (Mary A) chauf city h 33 Jasper
—Kenneth E (Alice L) elec AmBCorp h 19 Wason av
—Mary A Mrs mach opr USA r 33 Jasper
—R Morton (Jane D) dept mgr 40 Albany h 47 Magnolia ter
Clagg William R (Jonell) watchman 1528 Main h 143 10th
Claiborne Cora clk Westinghouse and tchr music 41 Old Point r do
Clairmont Ina M wid Edward T dental asst (405) 1562 Main h 99 Tembey
Clampit Carrie L wid Thomas J h 137 Belvidere
—Edward A (Lucinda C) business agt 36 New Dwight h 68 Sylvan
—Eleanore M Mrs h (3) 140 Belmont av
—Harriet wid George W h 68 Sylvan
—Lucinda C Mrs nurse 68 Sylvan r do
—Norma L steno CFalls r (3) 140 Belmont av
—Ralph V lwyr (414) 115 State and state senator r 137 Belvidere
—William G in US Navy r 68 Sylvan
Clancey Catherine J wid Michael L matron 36 Court h 315 Chestnut
—James L (Ethel M) tchr 415 State h 60 Abbott
—Joseph J clk 234 Bridge r 78 Gillette av
—Katheryn E stock clk ASCo r 315 Chestnut
Clancy Alice wid Thomas h 27 John
—Ann T student r 175 Johnson
—Anna tchr Chicopee r 79 Spring
—Donald A in US Army r 175 Johnson
—Edward J (Dorothy A) clk USA Armory sq h at Holyoke
—Eileen N retoucher (505) 1421 Main r 198 Northampton av
—Elizabeth A prin interviewer 292 Dwight h at Holyoke
—James F (Mary J) molder 104 Birnie av h 78 Malden
—James H r 76 Bay
—James H Jr (Sarah I) trucker USA h 76 Bay
—Jane student r (7) 75 Avon pl
—John D (Louise C) gang boss USA h 50 Dawes
—John J (Anna M) h 12 Clifford
—John T in US Navy r 27 John
—Joseph J r 241 Worthington
—Lila W Mrs (Hill Store) 425 State and tchr WSpfd r (7) 75 Avon pl
—Lois C priv sec 365 State h at Mount Tom
—Mary F tchr Thompsonville Conn r 175 Johnson
—Michael F (Abbie M) policeman h 475 Johnson
—Nellie A wid John P died Dec 16 1944 age 59
—Patricia student r (7) 75 Avon pl
—Raymond F radio eng Camden NJ r 12 Clifford
—Thomas D (Bernice H) in US Army h 40 Orange
—William J (Lila W) tchr 53 Elliot h (7) 75 Avon pl
Clanny William B (Helen C) mach Westinghouse h 45 Florida
Clapp Clayton H (Shirley L) clk MMLInsCo h 134 Ellsworth av

• American Oriental
• Wiltons
• Axminsters
• Broadloom
WHITE RUG CO. Mill Agents
1123 State Street - Springfield, Mass.
TELEPHONE 2-8058
• Expert Repairing
• Refinishing
• Storing
• Demothing

SALES
RENTALS
MORTGAGE LOANS
EDW. J. MURPHY CO., INC. - REALTORS
1537 MAIN STREET - - Telephones 3-3147, 3-3148
MANAGEMENT
APPRAISALS
INSURANCE

CLAPP
—Cyrus C (Bertha V) piano tuner 70 Vernon h 138 Ellsworth av
—Edith W wid Arthur M h 179 MassAv
—Eleanor tchr S America r 56 Florence
—Eliot Z in US Marines r 226 Jasper
—Elizabeth M in US Army r 8 Harvard
—Frank A piano tuner 70 Vernon r 18 Greenacre sq
—Harriet Mrs rem to Boston
—Harry (Maude) r 56 Temple
—Hazel Mrs receptionist 93 State r (4) 19 Spring
—Howard A (Maude M) bdg advisor American Red Cross h 99 Dunmoreland
—Huldah A Mrs clk USA r 226 Jasper
—John T (Mary E) mach opr USA h 8 Harvard
—Mary Jeane nurse S Hospital r do
—Minnie P r 45 Pearl
—Newman R (Sadie) (Art's Socony Service Station) 177 Page blvd h at Millers Falls
—R Duncan (Josephine P) v pres-asst treas Powers Paper Co 149 Wason av h 30 Oxford
—Ralph (Hazel) photographer emp 93 State h (4) 19 Spring
—Ralph B (Judy) in US Army h (18) 356 Belmont av
—Stanley B (Huldah A) checker USRCo h 226 Jasper
—Virginia Mrs h 70½ Linden
Clapper Helen Mrs insp IMCo r 45 Massasoit
—Paul L (Katherine S) elec h 202 Oakland
—Sarah wid William r (3) 11 Jenks
Claraccisto Gaetano r 177 Chestnut

Clarann Flower Shop
(Clara R Donnelly) greeting cards (Hallmark) and flowers for all occassions 645 Westfield WSpfd tel 3-0167—See p 908 WSpfd Directory

Clare Malcolm M supervising eng (323) 1387 Main h at Hartford Conn
Clarenbach Gladys M wid George E slswoman 1327 Main h 103 Spring
—Rudolph v pres New England Belting Co 53 Union h at Holyoke
Clarendon Fountain Clarendon bet Bay and Sherman
—Hall apts 237 Bay
—Hall Too apts 151 Sherman
Clarey James emp CVMfgCo r 13 Oak 10
—Sarah r 235 Pine
Clark Abigail H r 471 Chestnut
—Addie wid James C r 205 Belmont av
—Alfred G (Clara) barber 276 Worthington h 184 Dunmoreland
—Alice F emp AmBCorp r 90 Maryland
—Alice F wid William P h 51 Armory
—Alice M wid George D h 2809 Main
—Althea D tchr dramatic art (G) 10 Chestnut h do
—Amos h 104 Rifle
—Amos r 77 Walnut
—Anna E wid Wallace r 99 MassAv
—Anne cashier 336 Bridge r 15 Myrtle
—Archie C (Eleanor E) radio technician Westinghouse h 115 Governor
—Arthur (Cordelia J) rem to NY
—Arthur (Evelyn T) in US Army r 225 Maple
—Arthur M P (Evelyn T) in US Army h (7) 231 Belmont av
—Arthur T mach IMCo r 107 Wait
—Ashley B (Claudine H) gen mgr GBCo h 15 Pratt
—Augustus L foreman Montpelier Vt h 104 Tyler
—Beatrice wid Norman rem to Maine
—Benjamin F (Irene M) shipper 102 Albany h 86 Bowles
—Bernard A painter r 23 Genesee
—Bernice L married Thomas Barney
—Beryl Mrs r 157 Wilbraham av
—Carl W (Agnes D) mach adjuster USA h 46 Ranney
—Carrie M wid Charles H h 22 Pleasant
—Catherine E mach opr USA h 315 Chestnut
—Catherine M Mrs slswoman 1414 Main r 37 Cortland
—Catherine R wid Hugh V h 41 Chilson
—Charles Rev (Lois L) h 54 Merwin
—Charles D (Edith M) wirewkr Westinghouse h 159 MassAv
—Charles F (Harriet M) h 32 Willard av
—Charles J (Dorothy M) in US Army r 49 Duryea
—Charles L h 163 Bloomfield
—Charles N in US Navy r 43 Magnolia ter
—Charles R (Clara) mach opr USA h 35 Maynard
—Charles W (Emily C) prod asst USA h 157 Garland ter
—Charlotte A clk Hartford Conn r 51 Armory
—Chester emp USA r 1797 Main
—Chester M (Margaret E) toolmkr AmBCorp h 17 Maynard
—Christiana wid John T h (301) 137½ State
—Christopher F (Eileen M) in US Army r 80 Duryea
—Clarence O (Lydia D) acct and slsman NEBCo h 75 Rockland
—Clifford H (Mary A) ins agt Westfield h (6) 320 Union
—Clifton L (Grace A) clk 436 Dwight h at Longmeadow
—Della wid Martin M r 775 Union
—Dorothea r 610 Alden
—Dorothy A r 104 Tyler

CLARK
—Dorothy M Mrs assembler AmBCorp r 49 Duryea
—Douglas (Lovie M) in US Army r 135 King
—Douglas D (Agnes M) painter h (1) 13 Jenks
—Edith wid Edward r 31 Thompson
—Edith L student r 104 Tyler
—Edith L priv sec 365 State h at E Longmeadow
—Edith M clk 365 State h 272 Dwight st ext
—Edward C janitor 236 State h at Westfield
—Edward F in US Navy r 45 East
—Edward J letter carrier 436 Dwight h at Holyoke
—Edward J (Eldora I) h 121 Kensington av
—Edwin A (Grace C) emp GICCorp h 219 Pendleton av
—Effie R wid Frank G housekpr r 43 Stebbins
—Eliza Jane rem to S Vernon Mass
—Elizabeth H clk Rationing Board r 75 Washington
—Elizabeth W wid Peter r 206 White
—Ellen B clk Spfd Safe Deposit and Trust Co 127 State h at E Longmeadow
—Elsie L Mrs housewkr r 164 Walnut
—Emerson M (Ruth S) in US Army r 48 Pershing ter
—Estella B wid John T r 60 Sherman
—Esther pharmacist S Hospital r do
—Ethan F (Charlotte S) eng B&M h 70 Alderman
—Evelyn r (7) 105 High
—Everett A in US Army r 15 Pratt
—F Burton (Gladys M) mech Westinghouse h 128 Wilber
—F Eleanor married Leonard Dupuis
—Flora Mrs emp 162½ Chestnut r 128 Essex
—Florence h 107 Dartmouth
—Florence M Mrs r 85 Elliot
—Francis B (Dorothy M) fireman Westover Field h 70 Alderman
—Frank C in US Marines r (1) 151 Sumner av
—Frank J (Anna R) coml trav h (1) 151 Sumner av
—Frank M (Marion D) insp WSpfd h 94 Grenada ter
—Franklin E in US Army r 152 Bowles
—Fred H insp Westinghouse h 45 East
—Fred R (Vera B) slsman 61 Franklin h 74 Alexander
—Frederick A h 49 Crystal av
—Frederick B finisher USA h 775 Union
—Frederick P (Alice R) emp Westinghouse h 185 Chestnut
—Fredrick S (Edith N) prod eng VNCo h 105 Mulberry
—George emp B&A r 78 Liberty
—George r 38 Willow
—George (Elsie L) tiremkr USRCo h 164 Walnut
—George A (Anna M) h 1054 State
—George A (Gertrude M) chauf 394 Liberty h 18 Union
—George F garage man USA h 47 Charter av
—George F (Dorothy M) expediter G&BMfgCo h 47 Blaine
—George G (Jean) chauf GBCo h 85 Lebanon
—George H (Phyllis) clk MMLInsCo h 71 Edgemont
—George J (Kathryn F B) executive v pres Third National Bank & Trust Company of Springfield 1391 Main h 43 Magnolia ter
—George J Jr in US Marines r 43 Magnolia ter
—George L emp 15 7th r 145 Ferry
—George R (Ethel M) letter carrier h 197 Belmont av
—George W (Elizabeth M) sls mgr 1548 Main h at WSpfd
—George W (Jessie R) photo engraver emp 340 Main h 55 Edgemont
—George W (Sarah J) h 587 Worthington
—Gordon H (Barbara A) welder Holyoke h 17 Inwood pl
—Grace C clk USEnvCo r 41 Chilson
—Grace M clk AmBCorp r 24 Wareham
—Grayce C (Royal Quality Beauty Salon) (208) 36 New Dwight h 50 Clinton
—Guy R in US Army r 170 Bowles pk ext
—Harold S (Frances H) probation officer Superior Court 37 Elm h (1) 60 Federal
—Harry E (Margaret A) insp VNCo h 152 Bowles
—Harry J (Mary P) clk 455 State h 90 Maryland
—Harry P pharmacist 180 Hancock av r (1) 147 Wilbraham av
—Harry P (May V) janitor IMCo h 29 Rush
—Hazel tchr 235 State h (7) 81 School
—Hazel G bkkpr 101 Taylor r 96 Florida
—Helen F in WAC r 48 Wilbraham av
—Helen G r 23 Genesee
—Helen G tchr music 39 Hawthorne r do
—Helena O D wid Frederic H h (5) 59 Federal
—Henry M (Delphina H) (Henry M Clark Co) 100 Broadway and in US Army h at Suffield Conn

CLARK HENRY M CO
(HENRY M AND STANLEY CLARK)
REALTORS
REAL ESTATE
PROPERTY MANAGEMENT
MORTGAGE LOANS
APPRAISALS
RENTALS
INDUSTRIAL PROPERTY
STORE RENTALS
100 Broadway—See foot lines and p 204

CLARK HENRY M AND CO
(STANLEY CLARK)
INSURANCE
FIRE
AUTOMOBILE
CASUALTY
SURETY BONDS
100 Broadway—See foot lines and p 204

—Howard A (Lucy K) foreman MCCo h 1269 Berkshire av 10
—Howard W (Clarice S) draftsman Westinghouse h 129 Eddy
—Hugh B (Mildred E) warehouse mgr 55 Emery and shipping clk 2d fl 11 Park h 42 Fernwold
—I Beatrice housewkr r 122 Quincy
—Ida Belle wid Joseph J h (4) 66 Pynchon
—Ida L wid Ephraim T h 2231 Main
—Inez M clk Baker Extract Co h 36 Acorn
—Irving C emp 226 Worthington r 122 Chestnut
—Irving R in US Army r 130 W Alvord
—Isabelle I wid Warren B r 128 Wilber
—James (Almaria) emp CVMfgCo r 135 King
—James (Barbara) in US Army r 18 Castle
—James C rem to California
—James D insp PM&GCo r 268 Union
—James D (Winifred) (Eastern Tool Co) 27 Worthington h 31 Burton
—James F C (Mabel R) chief clk MCCo h 170 Westford cir
—Janet E nurse Boston r 46 Mapledell
—Jennie labeler 45 Warwick r 892 Chestnut
—John in US Marines r 37 Cortland
—John D in US Navy r 71 Pasco rd 10
—John D (Eastern Tool Co) 27 Worthington and in US Army r 31 Burton
—John E (Frances B) cigars 187 Chestnut h 130 W Alvord
—John F (Erna M) compositor h 268 Pearl
—John H (Florence M) mach opr CVMfgCo h 85 Elliot
—John J guard WSpfd r 23 Genesee
—John J fuel oil 33 Oakdale h do
—John S (Bernardine C) in US Army 157 Springfield
—Joseph E eng emp 302 Locust h at Somers Conn
—Joseph T (Rose A) (Terry Pattern Works) 1075 Main h 197 Denver
—Joseph W (Mary B) sta eng SGLCo h (2B) 111 Spring
—Juanita Mrs housewkr h 43 Franklin
—Judson S r 35 Maynard
—Katherine L wid James P h 111 Ingersoll Grove
—Kathleen E Mrs public steno 140 Chestnut r 46 School
—Kathryn H slswoman 1363 Main r 253 Fountain

CLARK L F
(Greta P) individual training and coaching lessons in effective conversation-composure-voice-training-public speaking (608) Hitchcock Bdg 1562 Main Dial 6-7109 or 3-7282 h 1885 Westfield WSpfd —See p 216

—L Gilbert (Mary M) in US Army r 56 Dartmouth
—Laurence (Beatrice Y) assembler USA h 109 Wilcox
—LeRoy J emp Westinghouse r 3420 Main
—LeRoy P in US Army r 50 Clinton
—Leroy M mach Westinghouse r 122 Chestnut
—Lloyd R (Norma E) in US Army r 49 Barber
—Lois L Mrs social wkr S Hospital r 54 Merwin
—Lottie M wid Horace N h 66 Fairfield
—Lucy K Mrs timekpr MCCo r 1269 Berkshire av 10
—M Grace wid Davis C h 24 Wareham
—Madeline Mrs clk 22 Vernon h at Longmeadow
—Mae A slswoman ASCo h 23 Genesee
—Mae E wid J Albert h 932 State
—Margaret J bkkpr PM&GCo r 152 Bowles
—Marguerite Mrs cashier ASCo r 50 Orange
—Marion library asst 220 State r 26 Howard
—Marion D Mrs office sec (4) 1660 Main r 94 Grenada ter
—Mary slswoman ASCo r 23 Genesee
—Mary G wid Henry M died July 7 1944 age 82
—Mary M nurse Mercy Hospital r do
—Mary M wid Cary A h 122 Quincy
—Mary T cook h 54 York
—Matthew J h 192 Oakland
—Matthew J Jr r 192 Oakland
—Mavis R Mrs clk Spfd Safe Deposit & Trust Co r 82 Manor rd
—Merritt H r 29 Rush
—Michael F h 6 Portland
—Mildred B wid Ralph E h 37 George
—Mildred T laboratory asst CVMfgCo r 71 Pasco rd 10
—Millicent wid Frederick slswoman ASCo h 294 Dwight st ext
—Miriam I nurse US Army r 192 Oakland
—Natalie tchr 415 State h 153 Catharine
—Nettie wid Frank G died Dec 14 1944 age 72
—Norma J clk S Republican r 264 Redlands
—Norma M tel opr 283 Worthington h at WSpfd
—Norman (Jeannie M) stereotyper S Daily News h 264 Redlands
—Norman E in US Navy r 37 Sunapee

PARK CLEANERS AND DYERS, INC. *Office and Works:* 106 Kensington Ave.
"Dry Cleaning As It Should Be Done" Springfield, Mass. - - PHONE 6-5476

RADIO STATION WSPR 1270 K.C. *The Friendly Voice of Western New England*
63 CHESTNUT STREET

—Norman S in US Coast Guard r 104 Tyler
—Oliver L (Adaline M) patternmkr CVMfgCo h 72 Boyer

Clark Paint & Varnish Company Inc
Frederick B Clark pres-treas Walter M Nagle clk-supt mfrs of industrial and architectural paints and enamels colors etc whol and retail office and plant 966 Union WSpfd—See p 911 WSpfd Directory

—Paul W in US Army r 191 Oak Grove av
—Perley E (Lena M) condr B&M h (6) 30 Bradford
—Philip E (Florence E) mach WSpfd h 25 Burlington
—Rachel church sec 12 Winchester h 15 Hawley
—Rachel N dental asst (608) 1570 Main h 88 Elliot
—Ralph C (Marian L) collector WMassElecCo h 40 Thornton
—Ralph N (Sadie) statistician Spfd Safe Deposit and Trust Co 127 State h at Longmeadow
—Ralph S (Mary M) checker Chicopee h 96 Hastings
—Ralph W (Irene A) bus opr StRy h 25 Wason av
—Randell (Carrie C) janitor Westinghouse h 581 Union
—Ray F (Rosalie E) chauf WSpfd h 65 Redlands
—Raymond emp Westinghouse h (15) 820 State
—Raymond (Margaret) emp 100 Alderman h 261 Orange
—Raymond F (Leona E) chauf 471 Worthington h 313 Taylor
—Raymond W (Catherine G) garage supt 64 Napier h 621 Dickinson
—Reginald G (Donna A) estimator Hartford Conn h 41 Keith
—Reynolds G (Eleanor D) campaign mgr h 25 Firglade av
—Richard D student r 75 Rockland
—Richard H mail porter B&A r 117 Haskin
—Richard M clk 132 Birnie av r 19 Hawthorne
—Rita nurse 192 Oakland r do
—Rita L typist USA r 12 Alsace
—Rita V payroll clk MCCo r 71 Pasco rd 10
—Robert (Koovella) tiremkr CFalls h 245 Sharon
—Robert (Gale) in US Army r 371 St James av
—Robert A r 63 Preston
—Robert A (Marguerite) in US Army r 50 Orange
—Robert B (Elizabeth) rem to Ludlow
—Robert E r 81 Cass
—Robert E (Phyllis M) clk VNCo h 142 Oak Grove av
—Robert P in US Army r 55 Edgemont
—Robert P (Irene L) slsman (504) 1387 Main h 49 Trinity ter
—Roe S (Sarah H) v pres-sec-treas Package Machinery Co 132 Birnie av h at Brimfield
—Roland J (Pearl) in US Army r 524 Armory
—Rose B wid John P r 50 Clinton
—Rose L wid Harvey A h 36 Ashmont
—Rose M r 61 Sylvan
—Rosemarie nurse Mercy Hospital r do
—Roswell H (Clara L) setup man USA and fuel oil 241 Denver h do
—Roy E ins agt r 17 Alfred
—Ruby M h 2417 Main
—Ruby R Mrs h 87 Elliot
—Ruby S governess h (8) 118 Byers
—Sadie A insp USA r 54 York
—Sally V purchasing agt G&BMfgCo r 41 Chilson
—Samuel (Helen) (S C Market) 66 Hancock h 64 do
—Sarah H wid John C h 117 Haskin
—Saxon D (Mildred G) r 32 Kenwood pk
—Sena C slswoman 1628 Main h 2450 do
—Seth R (Clara E) mgr developing dept USRCo h 15 Westford cir
—Sherborn L (Alice A) tire repr USRCo h (1B) 1302 Bay
—Shirley nursery asst 103 William h at E Longmeadow
—Shirley E labeler 45 Warwick r 86 Bowles
—Shirley I clk Spfd Nat Bank r 170 Westford cir
—Stanley (Henry M Clark Co) and (Henry M Clark and Co) 100 Broadway h at Somers Conn
—Theda M tchr music 38 Foster h do
—Thelma B dental asst (413) 115 State r 104 Tyler
—Theodore H (Georgia V) h 39 Hawthorne
—Thomas (Jeanie) carp h 588 White
—Thomas E (Vera M) mfr Chicopee h 2 Colony rd
—Thomas H (Edna M) driver SVOilCo h 21 Ledyard
—Verna L married George Ziegler rem to Hartford Conn
—Viola P wid Francis O insp USA h 528 Union
—Virginia M Mrs time clk WSpfd h (26) 364 Belmont av
—Wallace N in US Army r 130 W Alvord
—Warren B in US Army r 128 Wilber
—Willard C mach USA r 15 Weymouth
—Willard M reporter S Union r 187 Florida
—William A (Anna L) bakery foreman A&PCo h 892 Chestnut
—William B R in US Merchant Marine r 37 Cortland
—William C insp USA r 38 Lenox

—William C (Grace M) far Feeding Hills h (12) 2405 Main
—William E (Cora M) h (4) 84 Allen
—William E (Jennie V) service man 1414 Main h 82 Lowell
—William E (Mary A) emp USA h 112 Tyler
—William H (Beatrice C) h 46 Mapledell
—William H Jr (Ruth F) rem to East Longmeadow
—William P (Marguerite G) rest mgr AmBCorp r 37 Sunapee
—William S (Catherine M) baker A&PCo h 37 Cortland
—Winifred Mrs slswoman 1390 Main r 19 Standish
—Winifred A r 9 Trafton rd
—Winthrop D (Mavis T) rem to NY
—Zilla F wid Hermon R office asst 69 Maple h (27) 413 Belmont av
Clark's Express rear 162 Taylor
—5c-$1.00 Stores Jack Cohen mgr dept store 784-784½ State
Clarke Albert L optician 272 Bridge h at Longmeadow
—Anne L h 39 Vassar
—Beatrice M Mrs mach opr Chicopee h 34 Orange
—Charles G (Isabelle P) mach USA h 1026 State
—Douglas F in US Army r 116 Belmont av
—Eleanor A r 40 Ingersoll Grove
—Emily F r 39 Vassar
—Evelyn M clk 272 Bridge h at Longmeadow
—Evelyn S Mrs rem to N Carolina
—Francis M (Evelyn G) engine man USA and janitor 203 Pendleton av h (2) do
—Francis X (Louise M) watchman WMassElecCo h 35 Dymon
—George E (Maud E) chauf 20 Columbia ter h (2) 7 Lillian
—George F mach opr h 16 Hubbard av
—George F (Elsie B) foreman A&PCo h 448 Page blvd
—George T F (Anne E) h 116 Belmont av
—Gladys W wid Clifford L furn rms 40 Ingersoll Grove h do
—Harold W (Ethel A) dentist (404) 1559 Main h at Longmeadow
—James in US Army r 98 Florence
—John (Bridget) steamfitter USRCo h 83 Cherrelyn
—John D (Mildred R) signal man B&A h (2) 511 Main
—John J (Virginia) fireman SFD h 71 Pasco rd 10
—Joseph T (Romilda E) bartender 50 Broadway h 131 Allen
—Kittie M wid Charles F r 190 Oak 10
—LeRoy G in US Navy r (2) 7 Lillian
—Louis C (Hazel G) treas Monarch Life Insurance Co 365 State h 45 Perkins
—Louis C Jr in US Navy r 45 Perkins
—Louise E Mrs insp AmBCorp r 170 Bowles pk ext
—Margaret W wid John J furn rms 52 7th h do
—Marjorie F nurse Wesson Memorial Hospital h (1) 105 High
—Mary E Mrs r 16 Hubbard av
—Mary J wid James r 98 Florence
—Mildred R Mrs clk B&A r (2) 511 Main
—Robert B (Elizabeth F) slsman 1173 Liberty and ice 949 do h do
—Ruth M Mrs mach opr Chicopee r 63 King
—William T (Mary C) insp 55 Stockbridge h 86 Woodside ter
Clarkin Christine M office sec SDFCo r (19) 109 Magazine
—Henrietta M insp USA h (19) 109 Magazine
—Lawrence M (Grace M) in US Army r 404 Page blvd
—Phyllis M Mrs dental asst (400) 1537 Main r 37 Suffolk
—William L (Mary E) clk SGLCo h 31 Suffolk
—William L Jr (Phyllis M) in US Army r 37 Suffolk
Clarkson Fred H (Gertrude S) industrial banker NY h 16 Monmouth
—J Clifford (Helen V) lwyr (328) 1597 Main h 35 Westminster
—James H (Edna F) custodian 2295 Main h 170 Walnut
Clason Charles R (Emma P) lwyr (Simpson Clason & Callahan) (206) 1200 Main and US Congressman h 240 Washington blvd
—Robert in US Navy r 427 Page blvd
—Robert McK (Catherine W) mach Westinghouse h 437 Page blvd
Classie Joseph W (Dorothy) dept mgr 1502 Main h at Longmeadow
Classon N Ernest (Arvida H) chauf 307 Union h 37 Cedar
—Nels E mech 83 Magazine r 87 Cedar
—Theodore A in US Army r 87 Cedar
Claus Albert L h 36 Lakeside
—Alton E (Rose C) elec NYNH&H h 26 Dexter
—Carl W in US Army r 88 Walnut
—Edward G (Carolyn G) slsman 1803 Columbus av h at Longmeadow
—Emil H toolmkr AmBCorp r 36 Lakeside
—Emma tax stamper 1803 Columbus av r 2541 Main
—Emma H wid C William h 88 Walnut
—Margaret M clk 365 State h at Longmeadow
Clause Christine G mach AmBCorp r 88 Walnut

Clausen Albert S (Amanda C) mach VNCo h 63 MassAv
—Amanda C Mrs emp Spfd College r 63 MassAv
—Arvid H in US Army r 63 MassAv
Clavet Alma M clk 784 State r 24 Sherman
Clay Bessie Mrs wire weaver CBWWks r 41 Mooreland
—George W (Bessie) in US Army r 41 Mooreland
—Henry Jr mgr 92 State r ing do
—Leonard W (Jeane W) chauf USA h (1) 47 White
—Lilie Mrs caretaker r 145 Monroe r do
—Nina M r 75 Harvard
—Richard (Lilie) emp USRCo 145 Monroe
—Sara wid Henry r 162 Quincy
Clayman Harry L (Ruth) in US Army r 39 Bloomfield
—Ruth Mrs clk 95 State r 39 Bloomfield
Clayton E James (Mary P) in US Army h (8) 88 Byers
—Earl C slsman (416) 44 Vernon h at Wilbraham
—James H (Winifred S) draftsman BMTCo h 1026 Liberty
—Mary F Mrs clk 1459 Main r 36 Cumberland
—Mary P Mrs priv sec 13 Elm and clk Spfd Institution for Savings r (8) 88 Byers
—Royden K (Mary F) in US Army r 36 Cumberland
—Ruth N Mrs steno 1295 State h at WSpfd
—Thomas emp 616 Berkshire av r 426 Worthington
—William emp 296 Main r (5) 75 Avon pl

Clayton's Cleaners & Dyers
(Clayton H Gordon) garments draperies blankets slip covers etc dry cleaned all goods completely insured 11-13-15 Hamburg tel 7-1195

CLEANERS INCORPORATED
operators of City Dye Works Warren T Reddish pres Warren T Reddish Jr v pres Mrs Jane S Reddish treas 1159 State—See p 73

Clear-Weave Hosiery Stores Inc 1431 Main branch 1572 do
Cleary Alice E married John F Sullivan
—Ann M supv TelCo r 281 Wilbraham rd
—Annie Mrs welder efp 33 Lyman r 1484 State
—Annie E wid William H h 223 Wilbraham rd
—Arline E Mrs packer 32 Patton r 361 Orange
—Cecilia M r 23 B
—Cornelius F (Mary J) acct Thompsonville Conn h 66 Fort Pleasant av
—Delia r 134 Cedar
—Edward P mach opr USA r 38 William
—Edward W in US Army r 69 Cedar
—Eleanor A Mrs clk 2550 Main r (1) 82 Saratoga
—Francis M (Winifred A) coml trav h 28 Grover
—Francis T (Annie) in US Navy h 1484 State
—Frank J (Grace L) monotype opr 220 Franklin h 639 Sumner av
—George W (Hilda M) emp 1300 State r 41 Mattoon
—Harold V (Eleanor A) clk SPMInc h (1) 82 Saratoga
—James F (Eleanor A) railway mail clk h 2425 Wilbraham rd
—John E watchman USRCo r 47 Johnson
—John J (Della M) painter emp 1414 Main h 19 Virginia
—John M (Isabelle Y) supt 245 Chestnut h 243 Oak Grove av
—John P (Alice C) sergt police h 288 Chapin ter
—John P (Anna G) sergt police h 28 Ozark
—Lawrence A in US Army r 41 Grover
—Margaret M emp 77 Clarendon r do
—Mary emp 26 Ridgewood ter
—Michael h 134 Cedar
—Michael (Katherine M) h 81 Cherrelyn
—Norman E (Anna L) car insp B&A h 43 Grover
—Norman W (Jean H) insp MDFCo h 453 Franklin
—Patrick J h 39 Ambrose
—Patrick J painter h 23 B
—Paul J (Eleanor C) mach opr h 107 Larkspur
—Raymond F (Sadie) shipping clk HC&PCo h 21 Hyde av
—Raymond L bartender 123 Broadway r 223 Wilbraham rd
—Rita T calculating mach opr USA r 19 Virginia
—Robert (Dorothy L) in US Navy r 44 Hawthorne
—Robert J in US Navy r 28 Ozark
—Teresa R clk TelCo r 23 B
—Thomas D (M Louise) mach B&A r 504 Newbury
—Thomas E (Anna A) h 41 Grover
—Thomas J (Arline E) in US Army r 361 Orange
—Virginia H married John J Brennan
—Walter J rem to Somerville
—William J (Charlotte E) finisher emp 80 Heywood h 69 Cedar
—William J (Emeline I) checker USA h 281 Wilbraham rd
Cleavall Eva M wid Henry P married Philias M Camerlin
—Henry P died Dec 3 1944 age 56
Cleaveland Emmett (Marie A) in US Army r 10 Marengo pk
—Florence M tchr 221 Bay r 3 Thompson
—Harold H dentist (401) 20 Maple h (6) 129 Sumner av
Cleaves Paul L (Kay L) orthodontist (12) 333 Bridge h at WSpfd
Clee Anna M forewoman USEnvCo h (8) 118 Byers

Hard Chromium Plating THOMAS J. MURRAY *Springfield's Largest Platers* Complete Plating Service
964-966 Main Street - West Springfield DIAL 2-3129

HAMPDEN SAVINGS BANK
INC. 1852
1665 MAIN STREET
INDIVIDUAL ACCOUNTS $1.00 to $4000
(PERMISSIVE)
JOINT ACCOUNTS $1.00 to $8000
(PERMISSIVE)

Cleland Annie r 288 St James av
—Robert J (Helen W) treas Eastern States Exposition (202) 292 Worthington h 76 Florida
Clefe Edward in US Army r 109 Everett
—Peter J (Rose V) emp USA h 109 Everett
Cleiche Lena M Mrs emp CVMfgCo r 267 Water I0
—Robert (Lena M) emp CVMfgCo r 267 Water I0
Cleland Edna D Mrs cost clk BBNCo r 274 Springfield av
—Walter D (Irene W) h 192 Bristol
—Walter D Jr (Edna D) in US Army r 274 Springfield
Clelland Julia H wid William J r 62 Bowdoin
—Rita K Mrs typist Darien Conn r 123 Savoy av
Clem Mary r 61 Sargeant
—William H (Mary E) emp 278 Bridge h 100 Seymour av
—Zephaniah (Elizabeth) h 51 Walnut
Clemens Carl L (Freda E) foreman E Hartford Conn h 109 Dwight rd
—Chester in US Army h 3299 Main
—Harry R (Mary A) in US Navy h 33 Monticello av
Clement Dorothea W Mrs steno 5 Market r 359 Wilbraham rd
—Ethel J analyst and special agt 2d fl 1252 Main h at N Wilbraham
—Forest M (H Marie) slsman h 537 Plumtree rd
—Helen F priv sec SVOilCo r 133 Maple
—Isabella S wid Carl C died Dec 15 1944 age 66
—Katherine Mrs waitress r 27 Sargeant
—Lester O (Dora M) clk Hotel Kimball h 36 Rush
—Lulia M in WAC r 14 Herman
—M Emma priv sec MCCo r 36 Rush
—Mary Lou clk (516) 1200 Main r 537 Plumtree rd
—Matthew insp 55 Emery r 43 Upland
—Mildred E clk USA h (4) 97 Spring
—Philip M (Catherine T) clk 436 Dwight h at WSpfd
—Valmore h 37 Saratoga
—William H (Frances M) in US Army h (2A) 1324 Bay
Clements Carrie Mrs r 69 Bowdoin
—May E wid Franklin E r 12 Monroe
—Oscar O (Jessie E) foreman Westinghouse h 20 Duryea
—Thomas E (Helen T) in US Army r 251 Water I0
Clemmon Waverly emp USRCo r 19 Lebanon
Clemons Charlotte A Mrs janitor Third Nat Bank Bdg r 37 Congress
—Howard E mach opr Westinghouse h 93 Malden
Clendineng Beatrice analysis clk Third Nat Bank & Trust Co of Spfd r 58 Daviston
—Nina wid William R h 58 Daviston
Cleora The apts 940 Worthington
Clerihew Andrew (Anna T) baker emp 799 Liberty h 46 Grand
Clermont L R Arthur (Helen K) insp US Govt h 194 Fountain
Clerveall Eileen E Mrs packer DMCo r 935 Liberty
—Paul (Eileen E) in US Army r 935 Liberty
Cleveland Charles H (Mildred C) associate eng USA h 170 Parkerview
—Clarence W (Florence H) h (6) 100 Lincoln
—Doris E Mrs mach opr 412 Albany r 49 Princeton
—Ella E coremkr CVMfgCo h (42) 328 Union
—Ernest E (Gertrude A) maintenance supt 265 State h 28 Lyndale
—Florence G Mrs insp USA r (6) 100 Lincoln
—Harold C (Jennie A) elec USA h 102 Redlands
—Harold F (Regina B) physician 462 Belmont av h do
—Helen V Mrs clk 1592 Main r 24 Jenness
—Howard M (Virginia M) insp E Longmeadow h 35 Ozark
—Ida M wid Leo L clk 946 Worthington h 116 Federal
—Kenneth H (Beatrice L) wood 83 Orchard h do
—Robert D (Lois N) slsman Rochester NY h 76 Braddock
—Robert E (Helen V) in US Coast Guard h 24 Jenness
—Thomas R (R Louise) heat treater SDFCo h 26 Jenness
—William K (Doris E) mill opr 156 Wason av h 49 Princeton
Clevenshire Florence M Mrs h 168 Boston rd
—John J in US Navy r 168 Boston rd
Cliche Herman J (Juliette M) millwright CVMfgCo h 337 Worcester I0
—Leandre in US Navy r 25 Montcalm I0
—Louis (Delia S) h 48 Decatur I0
—Roland J mach opr CVMfgCo r 48 Decatur I0
—Theophile J (Viola M) molder CVMfgCo h 25 Montcalm I0
Clifford Abigail Mrs canvasser 145 State r 30 Avon pl
—Artemas r 308 Union
—Bridget J wid Eugene h 671 Carew
—Carl T (Bessie W) asst purchasing agt 363 State h 46 Kimberly av
—Carlton M (Lucy N) mech WECo h 9 Wilbraham av
—Catherine h 127 Carew
—Dennis (Elizabeth) rem to Georgia
—Edith hostess 1478 Main h at WSpfd
—Elizabeth H married Erich Vogler rem to Nebraska
—Ernest S in US Army r 308 Union

—Harold E (Louise C) mach opr USA h 66 Monroe
—Helen B married Thomas W McCarthy
—Ida B r (8) 25 White
—Jean nurse S Hospital r do
—Joanna wid Timothy J r 49 Webber
—John C sls mgr 183 Liberty h at Longmeadow
—John W letter carrier PO 436 Dwight h at Easthampton
—Katherine clk 117 Carew h at Westfield
—Leo r 36 Willow
—Lincoln U (Alma D) sls eng Pa h 63 W Alvord
—Lyndon W (Marie S) sls development supv Westinghouse h 201 Gillette av
—Margaret r 127 Carew
—Martin F asst mgr 2d fl 182 State h at WSpfd
—Mary emp 523 White r do
—Merrill L (Maude W) printer (626) 29 Worthington and (Merrill-Clifford) do r 33 Churchill
—Owen barber emp 8 New Dwight h at Ludlow
—Owen E (Kathleen) plumber H L Handy Co r 94 Sherman
—Richard W (Irene E) emp city r 99½ High
—Robert G (Marie L) assembler Westinghouse h (8) 674 Main
—Robert L (Mary B) underwriter 2d fl 1252 Main h 47 Rochelle
—Roger (Violet) route slsman 134 Cass h 14 Belmont pl
—Ruth L library asst City Library h 308 Union
—Ruth M rem to North Adams
—Rutherford A eng emp 246 Chestnut r 56 High
—W L Inc Mrs Helen C McCarthy mgr beauty parlor supplies 2d fl 9 Market
—William F died Jan 25 1945 age 84
Clifton Arthur N v pres National Metal Specialties Co 52 Willow and mgr (205) 496 Bridge h at Longmeadow
—The apts 8 Clifton av and 379 Central
—William (Minnie B) h 8 Bayonne
Climon Charlotte wid Will janitor 1391 Main h 40 Grays av
Cline Samuel B h 73 Monroe
—see Klein and Klines
Clini Alfred J (Elsie M) in US Navy r 30 Wilber av
—Anacleto mason tender r 23 Governor
—Daniel J (Marion A) chemical wkr I0 h 30 Belmont av
—Elsie M Mrs winder Westinghouse r 30 Wilber av
—Marion D Mrs clk (207) 44 Vernon r 30 Belmont av
—Yole wid Delphino h 449 Taylor
Clinton Clarence (Rosalie) setup man USA h 22 Warren pl
—Clarence Jr in US Navy r 22 Warren pl
—Furniture Co Inc Mrs Lillian C Haas pres-treas 1997 Main
—Harold L in US Army r 22 Warren pl
—Helen L h 59 Stebbins
—Newsroom (John Kalenkowitz) news dealers 2065 Main
—Philip H in US Navy r 22 Warren pl
—The apts 24 Clinton
—Wilbur W in US Navy r 22 Warren pl
Clipper Edgar O (Josephine W) in US Army r 64 Wilcox
Clish Helen G Mrs spotter (414) 168 Bridge h 151 W Alvord
—William H (Helen G) slsman h 151 W Alvord
Clitter Bertha A wid George F r (4) 62 Avon pl
Clodgo Frederick H (Rose J) prod clk USA h (402-403) 1303 Main
Clohesy Bridget Mrs emp 1414 State r 21 Clarence
Cloonan Avis D Mrs clk Spfd Safe Deposit & Trust Co r (20) 415 Belmont av
—Edward T (Avis D) slsman 630 Main h (20) 415 Belmont av
—Nellie F wid Martin H r 83 Miller
—Stephen A correction officer Middleboro r 83 Miller
—William J (Anna M) toolmkr h 24 Elsie
Cloren Clarke E in US Merchant Marine r 128 Union
Closson Arthur (Flora) construction eng Bangor Me h 35 Kimberly av
Clothey Flora C wid Thomas assembler AmBCorp h 48 Burr
—James W in US Army r 48 Burr
Cloud Estelle M Mrs clk 1573 Main r 78 California av
—Roland N (Estelle M) editorial writer S Union h 78 California av
Cloudman Florence nurse S Hospital r do
Clough Alden B rem to California
—Arthur J filer MBCo r 17 Franklin
—Arthur J died Jan 20 1945 age 58
—Blanche M wid George F h 9 Esther
—Clinical Laboratory (George K Clough) 15 Myrtle
—Donald E in US Navy r 17 Franklin
—Ethel cashier 1667 Main r 1757 do
—George K (Bertha M) (Clough Clinical Laboratory) 15 Myrtle h do
—Ida M wid Harvey r 37 Horace
—John H (Irene F) asst supt MCCo h 38 Michigan I0
—Robert C in US Army r 17 Franklin
—Rose C wid Robert C h 17 Franklin
—Sadie M wid Robert A h 603 Sumner av

—Sarah J mach opr 31 Cypress 17 Franklin
—William r 51 Sargeant
Cloughley Rachel C forewoman USA Armory sq h at Chicopee
Clouthier Edward emp AmBCorp r 234 Worthington
Cloutier Alfred (Alice L) mach h 752 Union
—Alfred H (Laurina L) shoes 2660 Main h 280 Lexington
—Alfred W in US Army r 280 Lexington
—Alphonse J (Margaret M) molder CVMfgCo h 338 Worcester I0
—Arthur J (Eva L) mach opr E Longmeadow h 19 Quebec I0
—Aurore wid Henry emp USA h 156 Main I0
—Cecilia B benchwkr AmBCorp r 35 Underwood
—Daniel emp B&A r 1827 Main
—Donald emp PM&GCo r 23 Harvard
—Donald H (Mary G) rem to Wilbraham
—Doris steno WSpfd r 156 Main I0
—Edward M (Estelle H) clk Westinghouse h 102 Oswego
—Eugene J (Lillian S) molder CVMfgCo r 1142 Berkshire av I0
—Joseph E (Mary) (Cloutier's Shoe Store) 2222 Main h at WSpfd
—Laura M in WAC r 35 Underwood
—Leon J (Alma J) foreman 616 Berkshire av h 712 Sumner av
—Louis A (Grace E) assembler E Longmeadow h 226 Durant
—Marie restwkr 1414 Main r 19 Mattoon
—Martha F priv sec WSpfd r 555 Sumner av
—Raymond A (Frances E) rem to WSpfd
—Roland H in US Merchant Marine r 156 Main I0
Cloutier's Shoe Store (Joseph E Cloutier) 2222 Main
Clow G Westen (Frances I) supv of attendance 32 Spring h 22 Chalfonte dr
—Gladys M Mrs priorities clk 417 Liberty r (15) 15 Edwards
—Gordon A (Lorraine I) mach 1897 Columbus av h 68 Maynard
—H Stanley (Gladys M) in US Navy h (15) 15 Edwards
—Myndret W (Christine E) cost acct MCCo h 18 Washington rd
—Viola Z Mrs slswoman 1454 Main r 18 E Hooker
—Wallace G (Viola Z) in US Navy h 18 E Hooker
—Willard M (Cora B) insp Holyoke h 34 Scott
Clowes Douglas A in US Army r 29 Yale
—Ernest mach VNCo h 29 Yale
—Ernest (Dorothy G) rem to Southwick
—Frank (Adrienne T) plumber h 187 Corthell I0
—Leonard in US Army r 29 Yale
Club Faquana 7 Edgemont
Clubs—See Associations Clubs and Societies—Classified Directory
Cluff Charles S (Mary D) welder CFalls h (5) 62 Pearl
—Mary D Mrs filer USA r (5) 62 Pearl
Clukies S Ernest (Barbara S) rem to California
Cluley Carson (Margaret E) in US Army r 5 Monrovia
—Frederick D (Gladys L) in US Army h 285 Dwight st ext
Clum Phoebe A wid William r 34 Wayne
Clune Eleanor M r 683 Carew
—Evelyn emp 44 Sumner av h (122) 786 State
—Grace M clk WSpfd r 30 Langdon
—Hope H wid Thomas cafeteriawkr E Longmeadow r 11 Crystal av
—J Rodney (Elizabeth) mgr 485 Sumner av h 116 Johnson
—James T Jr (Bernice) sls rep Boston h 22 Surrey rd
—John F mailer S Republican r 58 Vinton
—John P (Jane A) eng NYNH&H h 210 High
—Mary C tchr 53 Elliot h (4) 282 Union
—Robert B in US Merchant Marine r 946 Carew
—Thomas A (Margaret C) clk PO h 518 Liberty
—Thomas F (Nora A) emp city h 58 Vinton
—Walter A (Delia V) lieut SFD h 946 Carew
—William F in US Army r 30 Langdon
—William G (Anna C) capt SFD h 30 Langdon
Clyne Martin emp 55 Stockbridge r 15 Lyman
Cmiel Helen C clk 21 Cypress h at Ludlow
Coach Frank S shipping clk 20 Oak h at Westfield
Coache A Girard (Marie) in US Navy r 37 Montcalm I0
—Antonio J (Florence A) foreman Westinghouse h 19 Nichols I0
—Frank L (Jean P) elec truck opr Westinghouse h 71 Pheland av
—Sylva (Albina) car insp B&A h 87 Montcalm I0
Coad Bernice E emp USA r 22 Howard
Coady Elizabeth V (Fleurette) (301) 340 Bridge r 201 Dickinson
—Francis N (Irene M) chauf 385 Liberty h 51 Saratoga
—Margaret wid Edward h 201 Dickinson
Coakley Cornelius mech r 861 Main
—Daniel (Vera J) mgr 2208 Main h (8) 33 Bradford
—James (Bertha M) guard E Spfd h 13 Harriet
—Kathleen Mrs h 90 Elliot
—M Helen mach opr 33 Morris r 342 Wilbraham rd

WESTERN MASSACHUSETTS ELECTRIC CO. *Plan Your Home Lighting*
73 State Street TEL. 4-8211 Springfield, Mass. *For Easy Seeing*

FIELD, EDDY & BULKLEY
1200 MAIN STREET PHONE 4-1112
SPRINGFIELD FIRE and MARINE
LOCAL AGENTS

COAKLEY
—Mae A PBX supt TelCo r 77 Pine
—Mary A wid Andrew J h 77 Pine
Coan Cecilia tel opr TelCo r 75 Yale
Coates Albert H (Opal M) tiremkr USRCo r 607 Chestnut
—Archie (Mae) foreman USA h 211 Emerson
—Charles P r 95 Jefferson av
—Donald W in US Navy r 14 Everett
—Elizabeth G wid Robert M clk Chicopee r 14 Larkspur
—Harry G musician r 213 Fountain
—Kenneth rem to Hartford Conn
—M Elizabeth slswoman 1502 Main h at Suffield Conn
—Margaret S library asst 220 State h (9) 108 Byers
—Robert R (Ellen) mach MDFCo h 27 John
—William H (Ethel M) custodian 345 Worthington h 14 Everett
Coatsworth Georgia E Mrs rem to Charlotte N C

COBB BEESLEY & MILES
(Frank M Beesley and Roy P Miles) civil engineers and surveyors (516) 31 Elm—See p 101

—Carolyn V student r 32 Margerie
—Frances nurse S Hospital r do
—G Pennell emp USA h (50) 786 State
—Margaret C wid Albert r 135 Woodlawn
—Richard H janitor r 53 Bradford
—Robert L (Evelyn M) asst supt MBCo h 91 Canterbury rd
—Robert W (Edith E) prof AmIntCol h 32 Margerie
—Rudolph (Katie) r 68 Quincy
Cobey Alice F tchr Newark NJ r 33 Herman
—Elizabeth M clk 144 Chestnut r 33 Herman
—Louis W slsman Hartford Conn r 33 Herman
—William T (Alina J) slsman 376 Birnie av r 33 Herman
Cobitese Delida A insp USA r (19) 3 Salem
Cobleigh Frances J student r 23 Irvington
—George L student r 23 Irvington
—George L (Frances K) sls mgr Boston h 23 Irvington
—Helen M wid Herman F furn rms 52 Mattoon h do
Coblens Robert (Dorothy) in US Army r 5 Eton
Coburn Arthur R (Cora E) insp USA h 126 Allen
—Arthur R Jr r 126 Allen
—Barbara M clk WSpfd r 363 White
—Ernest W (Mary L) chauf h (3) 25 Federal
—George A r 363 White
—George H (Angeline G) slsman Holyoke h 26 Eddywood
—George H (Lora J) carp 142 Hancock h 104 Blaine
—Harold E (Thelma L) tool crib mgr SKTCo h 111 Blaine
—Harry A (Alice M) mgr 318 Belmont av h 17 Ozark
—Henry R (Mildred L) insp Westinghouse h 638 Belmont av
—Lena G wid Charles E h 363 White
—Lillian L Mrs housekpr r 114 Bellevue av
—Mary L Mrs tailor ASCo r (3) 25 Federal
—Melvin L (Catherine L) claim examiner 365 State h at Longmeadow
—Ralph F (Verna J) purchasing agt GICCorp r 363 White
—Ralph F Jr in US Army r 363 White
—Ruth I student r 26 Clifton av
—see Colburn
Coca Cola Bottling Co Robert C Downs mgr 125 Armory
—Cola Fruit Stand Harry Jensen mgr 2490 Main
Cocchi Alda A Mrs mach opr AmBCorp h (7) 11 Sherrington ct
—Alphonse (Mildred M) emp 421 Bay h 594 Carew
—Amerigo W (Bernadette D) fireman 147 Pine h at E Longmeadow
—Anello A (Diana R) mach opr PM&GCo h 81 Adams
—Anna in WAVES r 97 Cedar
—Antonio (Nora) janitor 140 Lyman h 749 Worthington
—Dante utility man 10 r 851 Worthington
—Diotelevio h 42 Olive
—Doris E r 302 Armory
—Ernest (Lena R) emp Spfd Bronze & Aluminum Co h 851 Worthington
—Flaeman in US Navy r 594 Carew
—Fortunato (Anna) emp USA h 845 Worthington
—Frederick r 851 Worthington
—Herman A (Catherine) in US Army r 851 Worthington
—Ida rem to WSpfd
—Joseph P in US Navy r 749 Worthington
—Josephine wid Marino rem to WSpfd
—Louis in US Army r 851 Worthington
—Peter mech Lynn h 97 Cedar
—Peter E (Catherine V) lieut SFD h 25 Malden
—Peter E Jr in US Navy r 25 Malden
—Robert V in US Navy r 25 Malden
—Rose A clk USA r 25 Malden
—Thomas (Caroline) warehouse man 38 Napier h 593 Carew
—Toni chauf 195 Armory r 73 Spring
—Victor J (Marie L) foreman H L Handy Co h 25 Malden

COCCHI
—Walter J (Irma T) instructor WSpfd h 839 Worthington
Cochran A Neilson (Edith C) asst cashier CVMfgCo h 33 Fullerton 10
—Elizabeth L wid John N died Oct 9 1944 age 75
—Ernest E v pres Chapman Valve Mfg Co 203 Hampshire 10 h at Suffield Conn
—Esther C steno MCCo h 27 Fullerton 10
—John M (Esther A) in US Navy h 178 Myrtle 10
—Mae r 14 School
—Matthew (Mary R) in US Navy r 183 Wilbraham rd
—Robert H (Doris G) rem to WSpfd
—Veronica wid James W r 108 Yale
—Victor E (Betty J) in US Army h 149 High
—Virgil H (Ethel C) lithographer BBNCo h 206 Albemarle
Cochrane Burton H (Irene F) messenger PO and mgr (522) 203 Bridge h (6) 57 Federal
—Colin M (Gertrude M) traffic mgr SETCo h 142 Suffolk
—Douglas in US Army r 142 Suffolk
—Elizabeth wid William housewkr h 178 Corthell 10
—Grace L wid William M real est 144 Boston rd h 138 Warrenton
—Mae A emp 45 Warwick r inq do
—Valita bkkpr 39 Lyman h at WSpfd
—William A Jr in US Army r 138 Warrenton
—William M died Dec 9 1944 age 68
Cockayne Charles A (Helen F) tchr 53 Elliot h 306 Union
—Helen F Mrs tchr 59 Howard r 306 Union
Cockoros Artemis N Mrs clk 693 State r (3) 691 State
—Peter P (Artemis N) in US Army (3) 691 State

Cocktail Lounge The
(Hotel Worthy) 193 Worthington at Main—See p 119

Cocoulas Constantine r 2063 Main
Cocrane Thomas B (Hazel H) tool grinder USA h 244 Allen
—Thomas B Jr in US Navy r 244 Allen
Coda Gaston r 1871 Main
Codding Charlotte wid Albert r 50 Belmont av
Coddings Marion P office sec 93 Broad h at Longmeadow
Coderre A Richard (Diana R) carp h 132 Tembey
—Annette C insp AmBCorp r 175 College
—Arthur A (Celina F) foreman CVMfgCo h 83 Marsden
—Arthur N r 43 Harkness av
—Aurore D housekpr r 215 Main 10
—Dorothy L pharmacist 1411 Main r (2) 3094 do
—Eglantine A wid Henry H mach opr 15 Park h 126 Tembey
—Eva E wid Homer A h 179 College
—Gloria J nurse Mercy Hospital r 83 Marsden
—Roland G mach SETCo r 82 Marsden
—Romuald D (Lea) pharmacist 3090 Main h (2) 3094 do
—Yvonne A housekpr 215 Main 10 r do
Codoria Frank J (Erstine) in US Navy r 83 Bowdoin
Codraro Anthony S (Helen R) grocer 827-831 Armory h 827 do
—Charles J (Blanche P) toolmkr AmBCorp h 45 Brickett
—John rem to North Carolina
—John Mrs (Mary F) died June 17 1944 age 60
—John N rem to North Carolina
Cody Clifford S (Gladys C) eng Westinghouse h 1293 Bradley rd
—Elizabeth A wid Nicholas h 115 High
—Thomas E slsman 152 Lyman h at SHad Falls
—see Cota and Cote
Coe Albert M railway mail clk h 27 Massasoit
—Bdg 26-32 Vernon
—Carl W (Marion V) in US Navy 43 Florentine Gardens
—Carrie E h 120 Harvard
—David C pres-treas David C Coe & Co Inc 26 Vernon h (H) 160 Maple
—David C & Co Inc David C Coe pres-treas merchant tailors 26 Vernon
—Frank S (Lillian B) draftsman AmBCorp h 754 Alden
—Fred H (Nellie A) watchman 33 Morris h 234 Carew
—Gerald F (Ernestine) in US Navy h (5) 6 Kenwood pk
—Gertrude P slswoman 1320 Main r 49 Dawes
—James A (Grace L) carp h 49 Dawes
—Louis S (Gertrude H) sexton Faith Congregational Church h 158 Bowles
—Willis G (Fern S) supt CFalls h 101 Abbott
Coen Edward J emp USRCo r 29 Murray Hill av
—Floy E wid Lawrence J clk CVMfgCo h 5 Ogden 10
—Francis L in US Army r 29 Murray Hill av
—John J (Charlotte D) grinder Westinghouse h 68 Pearl
—Margaret A steno 38 Napier r 29 Murray Hill av
—Mary W clk CFalls r 29 Murray Hill av
—Michael J (Mary E) tire curer USRCo h 29 Murray Hill av

COEN
—Samuel E dentist (30-31) 1214 Main h at E Longmeadow
—Walter D r 29 Murray Hill av
—William R rem to Vermont
Coey Rufus P (Susan C) foreman 38 Walter h at Longmeadow
Coessens Elizabeth C clk 1477 Main r inq do
Coffee Robert r (4) 222 Pearl
Coffer Charles E emp B&M r (6) 15 Congress
—Ernest L in US Army r 619 Union
—Etta Mae Mrs emp USA r 619 Union
—John (Lucy) washer 106 Kensington av h 619 Union
—John Jr emp 1916 Main r 43 John
—Kertta M wid Beverly C h 482 Newbury
—Lawrence E janitor 1484 Main r 619 Union
—Raymond (Olive) in US Navy h 100 Hancock
—Walter K (Etta Mae) emp 147 Lyman r 619 Union
—Wilhelmina Mrs elev opr 1694 Main h 122 Essex
Coffey Alice married Frederick A Young rem to Hartford Conn
—David D (Ella N) mach opr WSpfd h (5) 306 Dwight st ext
—Elizabeth Mrs rem to Ludlow
—Francis C in US Marines r 51 Marble
—Francis D (Ethel L) mach DMCo h 74 Mandalay rd
—Francis J in US Navy r 74 Mandalay rd
—Hannah tchr WSpfd r 40 Rush
—James B (Rose M) expediter G&BMfgCo h 240 Locust
—James F in US Army r 51 Marble
—Jennie wid Daniel J h 99 Hall
—John A (Mary J) insp B&A h 1026 State
—John A Jr (Rita M) in US Army r 5 Woodworth pl
—Leonard F (Anna E) h 26 Belvidere
—M Frances rem to Providence RI
—Madalyn I Mrs floorwoman PPCo r (7) 15 Holland
—Marcus (Mildred I) in US Army r 82 Greene
—Marion W statistician 8th fl 29 Worthington h at CFalls
—Mary E Mrs social wkr (546) 196 Worthington r 40 Rush
—Mary E wid James L h 51 Marble
—Mary J Mrs cafeteria wkr MMLInsCo r 1026 State
—Mary T wid James F r (1) 17 Sumner av
—Mildred I Mrs clk 296 Main r 82 Greene
—Nora housewkr 100 Westford av r 31 Greenwood
—Rita M Mrs dental asst (307) 1537 Main r 5 Woodworth pl
—Thomas F (Katherine E) v pres Industrial Food Service Inc 42 Wilcox h 210 Albemarle
—Timothy J (Helen C) circ opr PPubCo h (A) 55 State
—Walter J (Madalyn I) h (7) 15 Holland
—William H (Mary E) tchr 235 State h 40 Rush
—William H Jr in US Navy r 40 Rush
Coffin Milton (Dorothy) in US Navy r 83 St James av
—Norman M (Muriel) fruit buyer 10 Mason h 39 Maryland
—Raymond L h (05) 836 Belmont av
Coffman David r 38 Biltmore
—L Hugh (Mary H) window decorator 543 Sumner av h 41 Fairfield
—Mary H Mrs (The Childhood Shop) 543 Sumner av r 41 Fairfield
Cofsky Arthur J (Margaret B) mech h 862 Page blvd
—Barbara M Mrs filing clk 365 State r 91 Fresno
—Edward (Hazel E) asst foreman E Longmeadow r 362 Page blvd
—James (Barbara M) in US Navy h 91 Fresno
Cogan Harland E (Anna E) asst custodian PO h (5) 103 Pearl
—Herman R (Frances R) asst mgr 1808 Columbus av h 5 Olmsted dr
Coggins Osma H (Evelyn H) mech 86 Albany h 58 Sycamore
Cogh Alice Mrs supv Union Station h 28 Myrtle
Cogland Shirley M h (4) 257 Union
Cognac Anna J Mrs h 92 Girard av
—Joseph J guard 93 Orleans r 82 Vermont
—Mildred Mrs woodwkr Chicopee r 92 Girard av
—Ralph J (Anna J) rem to Georgia
—Ralph R (Mildred M) in US Coast Guard r 92 Girard av
—Raoul A elev opr 1514 Main r 92 Girard av
Cogner Nicholas emp IMCo h (114) 786 State
Cogswell Barbara assembler G&BMfgCo r 234 Pearl
—Fred R (Nora M) gen mgr Cogswell Mfg Co Inc El Paso h at W Spfd

COGSWELL MANUFACTURING COMPANY INC THE
Lloyd B Cogswell pres-treas screw machine products-metal stampings-tools-special machinery E Spfd div Ela Paso-140 Norman West Springfield Mass tel 4-1181—See p 910 W Spfd Directory

Cohan Harris E (Ethel P) slsman h (7A) 130 Belmont av
—Henry J in US Army r (7A) 130 Belmont av
—L Lester (Shirley L) dentist (503-504) 1537 Main h 212 Wilbraham rd

Diamonds M. J. KITTREDGE, Inc. Silverware
Jewelry 1354 Main Street Watches

"Better be Safe than Sorry" **INSURE WITH PRESTON AND OLMSTEAD, INC.** **ALL FORMS OF INSURANCE and BONDS**

Cohen A Maurice slsman r 61 Bronson ter
—Aaron J (Viola) mgr 48 Fisk av h 47 Texel dr
—Aaron L (Helen R) h 257 Commonwealth av
—Aaron O (Eleanor E) gen mgr 1592 Main h 165 Trafton rd
—Abraham r 44 Copley ter
—Abraham (Barbara C) mach opr MBCo h (6) 96 Marble
—Abraham (Fannie) pres Pepsi-Cola Bottling Co of Springfield Inc 20 Bowdoin ter and treas Tip-Top Beverage Co Inc do h 257 Fort Pleasant av
—Abraham (Minnie) buyer ASCo and cattle 32 Maryland h do
—Abraham B (Anna S) (A B C Dental Laboratory) (519) 1570 Main h 66 Mill
—Abraham B (Minnie) buyer ASCo h 785 Dickinson
—Albert in US Army r 117 Carver
—Alexander S (Anna) barber (212) 1618 Main h 445 Belmont av
—Anna r 1100 Dwight
—Anna B nurse Brooklyn N Y r 38 Bartlett
—Anna R Mrs mach opr USA r 180 Oakland
—Anna S Mrs mgr 1398 Main r 66 Mill
—Annette H mach opr Chicopee r 11 Webster
—Arthur (Gladys) in US Army r 6 Allendale
—Barney in US Army r 64 Alfred
—Barney (Bessie E) time clk Chicopee h 44 Brookline av
—Benjamin h (240) 2142 Main
—Benjamin (Leah B) in US Army h 79 Oswego
—Benjamin (Leila) cigars 1193 Dwight h 8 Hebron
—Benjamin D (Alice L) tailor 383 Belmont av h 38 Bartlett
—Benjamin J in US Army r 570 Dickinson
—Bernard in US Army r 848 Belmont av
—Bernard H in US Army r 182 Commonwealth av
—Bernice F r 25 Cass
—Bertha Mrs slswoman 1299 Main r 43 Ringgold
—Bessie finisher 1223 Main and drsmkr 99 Jefferson av h do
—Bros (Hyman J and Max I) junk 48 Fisk av
—Celia wid Samuel rem to Hartford Conn
—Charles (Dina) junk 54 Church h do
—Charles (Jean) in US Army r 144 Franklin
—Daniel in US Army r 21 Elwood dr
—David in US Army r 8 Massasoit
—David baker r 34 Hebron
—David M (Edith W) chauf Holyoke h 24 Montmorenci
—Donald in US Army r 1311 Dwight
—Dora r 99 Jefferson av
—Dorothy Mrs beauty shop 176 Oakland r 54 Hall
—Dorothy I married Clifford M Zundell
—Dorothy L straightener USA r 180 Oakland
—Elizabeth B steno Washington D C r 570 Dickinson
—Elizabeth L instructor Hartford Conn r 97 Lowell
—Elliott M mgr 711 Dwight r 102 Melha av
—Ellis rem to Washington D C
—Esther r 8 Massasoit
—Ethel A married Joseph Feldman
—Ethelyn student r 303 Chapin ter
—Evelyn clk California r 97 Belle
—Evelyn Mrs slswoman 20 Vernon r 74 Leyfred ter
—Flora R nurse 10 Tinkham rd r do
—Florence Mrs r 25 Hiawatha
—Florence R nurse NY 570 Dickinson
—Frances bursar 100 Chestnut r 103 Draper
—Frances G Mrs sec F L Roberts & Co Inc 239 Albany r 7 Algonquin
—Frances R typist USA Federal h at Holyoke
—George (Evelyn) pres City Leather Co Inc 345 Worthington h 61 Forest Park av
—George (Sarah) in US Army r 25 Cass
—Gertrude clk 168 Birnie av r 44 Hebron
—Gladys Mrs packer USA r 6 Allendale
—Gloria R Mrs colorist 93 State r 62 Draper
—Hannah M Mrs clk Standard Paper & Merchandise Co Inc 128 Liberty h at Longmeadow
—Harry assembler Westinghouse r 99 Jefferson av
—Harry r 64 Church
—Harry (Anna) h 61 Bronson ter
—Harry J (Martha) grocer 17-19 Pomona h 796 Belmont av
—Harry L (Virginia A) in US Navy r 93 College
—Harry M (Rose N) (Springfield Hay Grain & Coal Co) 711 Dwight h 102 Melha av
—Helen D steno (813) 145 State h at Hartford Conn
—Henry (August S) checker USA h 11 Webster
—Herbert in US Navy r 848 Belmont av
—Herbert (Sarah) mach adjuster Holyoke h (5) 95 Oswego
—Hilda R married Harold L Gelfman rem to Raleigh N C
—Hunter student r 89 Forest Park av
—Hyman H (Dora) cattle 25 Cass h do
—Hyman J (Anna N) (Cohen Bros) 48 Fisk av h 25 Marengo pk
—Ida Mrs grocer 1879 Dwight r 99 Jefferson av
—Ida Mrs h 24 Tracy
—Ida R wid David h 34 Hebron
—Irving (Bella) cutter 367 Worthington h 40 Woodside ter
—Irving M (Sylvia H) lwyr (41) 1214 Main h 14 Westernview
—Irving S in US Army r 44 Brookline av
—Irving T in US Army r (4) 72 Patton
—Isaac in US Navy r 78 Orchard
—Isaac (Yetta) produce 1230 Dwight h 14 Alfred
—Israel R in US Army r 78 Orchard
—Jack (Bertha) mgr 784 State h 9 Texel dr
—Jack B (Celia A) rem to Longmeadow
—Jennie R wid Henry h 1311 Dwight
—John (Frances) in US Navy r 7 Algonquin
—Joseph in US Army r 97 Lowell
—Joseph (Elizabeth R) cutter Chicopee h 126 Draper
—Julius r 8 Hebron
—Julius (Jennie E) mach opr Westinghouse h 619 Plainfield
—Justin lwyr (544) 31 Elm r 236 Locust
—Katherine rem to Washington D C
—Leah B Mrs packer WBCo r 79 Oswego
—Lena wid Eli r 11 Jefferson av
—Lena wid Philip h 102 Belle
—Lena wid Samuel h 570 Dickinson
—Leonard in US Navy r 24 Tracy
—Leonard A in US Army r 60 Commonwealth av
—Lester H tool grinder Chicopee r 44 Brookline av
—Lewis (Helen) meat cutter 805 Liberty h 57 Narragansett
—Lillian steno Chicopee r 182 Commonwealth av
—Louis in US Army r (4) 72 Patton
—Louis died Oct 17 1944 age 73
—Louis (Anna) peddler h 97 Lowell
—Louis (Anna) punch press opr B-DCBCo h (5) 64 Osgood
—Louis (Eva) peddler h 11 Hebron
—Louis (Fannie) autos 595 Main h 21 Elwood dr
—Louis (Mary) chauf 474 Columbus av h 44 Hebron
—Louis B (Henrietta L) foreman 33 Morris h 40 Draper
—Louis H (Mildred A) lwyr (316-317-318) 115 State h 55 Somerset
—M Rose wid Hyman h 182 Commonwealth av
—Madylene S assembler 4 Birnie av r 97 Lowell
—Marian student r 257 Fort Pleasant av
—Marvin (Shirley) in US Army r 11 Webster
—Mary r 9 Colfax
—Mary wid Louis h 125 Franklin
—Mary L r 26 Hiawatha
—Max mach opr Westinghouse r 182 Commonwealth av
—Max (Daisy) dry goods Chicopee h 303 Chapin ter
—Max (Ida) mason h 99 Jefferson av
—Max (Ida) h 251 Marvin
—Max A (Rose) peddler h 144 Franklin
—Max I (Sophie) (Cohen Bros) 48 Fisk av h at Longmeadow
—Max N waiter Highland Hotel h 78 Orchard
—Melfred in US Navy r 21 Elwood dr
—Meyer (Dora) (Acme Junk Shop) 137 Sharon h 28 Brookline av
—Meyer W (Gertrude) veterinarian-in-charge Bureau of Animal Industries Main h 89 Forest Park av
—Milton in US Navy r 257 Fort Pleasant av
—Milton A (Charlotte) in US Army r 244 Sumner av
—Minnie Mrs slswoman 1273 Main r 785 Dickinson
—Minnie wid Samuel h 97 Belle
—Mollie M wid Morris h 103 Maryland
—Morris r 99 Jefferson av
—Morris huckster r 14 Alfred
—Morris r 44 Copley ter
—Morris (Dora) tailor 1490 Main h 60 Commonwealth av
—Morris (Fannie) mgr 61 Franklin h 117 Carver
—Morris (Sadie) carp h 229 Chapin ter
—Morris A (Bessie E) pres-treas United Used Plumbing and Heating Supply Co Inc 614 Dwight h 33 Mountainview
—Morris E (Sadie) pres-treas Chapin Grocery Specialties Co Inc 19 Worthington h 102 Springfield
—Morris H (Pauline J) chauf 61 Franklin h 44 Biltmore
—Myer (Charlotte) h 73 Maryland
—Myron J in US Army r 295 Lexington
—Nathan (Bessie) h 36 Belmont av
—Nathan (Clara) guard WNCo h 46 Linden
—Nathan (Julia) autos 510 Allen h (1) 925 Worthington
—Nathan (Mildred) whol diamonds and (Springfield Jewelry & Loan Co) (206) 1618 Main h 848 Belmont av
—Nellie K wid Benjamin A h 20 Westernview
—Nettie Mrs pres Arbor Cafe Inc 73 Worthington r 24 Sumner av
—Norman in US Army r 8 Hebron
—Paul in US Army r 445 Belmont av
—Philip in US Army r 73 Beaumont
—Philip B clk 1320 Main r 97 Lowell
—Philip J student r 40 Westernview
—R Leon in US Army r 61 Bronson ter
—Ralph M (Edna H) mach USBCo r (5) 7 Lillian
—Raymond I in US Army r 102 Melha av
—Rebecca wid Meyer r 44 Brookline av
—Rhoda clk 246 Chestnut r 83 Jefferson av
—Rhoda G steno 2d fl 9 Market r 40 Draper
—Richard in US Army r 445 Belmont av
—Robert B slsman Holyoke r 97 Belle
—Rose wid Joseph h 236 Locust
—Sam (Shirley F) in US Army r 265 Carew
—Samuel died Nov 21 1944 age 65
—Samuel (Bessie E) dentist (200) 1490 Main h 40 Westernview
—Samuel (Celia) with Cohen Bros 48 Fisk av h 53 Bronson ter
—Samuel (Celia) pressman PPubCo h 254 Franklin
—Samuel A (Cecile) (United Specialty Co) 295 Lexington h do
—Samuel H (Rosalie L) pres-treas Tobo Cloths Inc Inc h 63 Eckington
—Samuel J (Lena R) h 66 W Alvord
—Samuel S (Jeannette T) real est 141 Woodside ter h do
—Saul in US Army r 254 Franklin
—Shirley slswoman 1373 Main r 117 Carver
—Shirley B clk 1848 Main r 144 Franklin
—Shirley F Mrs clk MMLInsCo r 265 Carew
—Sidney in US Army r 182 Commonwealth av
—Solly in US Army r 34 Hebron
—Stanford (Gloria R) in US Army r 62 Draper
—Sylvia F clk USA h 122 Central
—Thelma R married Julien Shriden
—Tillie wid Israel h 558 Chestnut
—Walter M mdse mgr 1330 Main r 66 W Alvord
—William (Anna R) grinder USA h 180 Oakland
—William (Ida) clk 1320 Main h (3) 39 Kenwood ter
—William H (Nettie) treas-mgr Arbor Cafe Inc 73 Worthington h 24 Sumner av
—Yetta wid Louis h 6 Massasoit
—see Cowan and Cohn
Cohn Anna wid Morris h 26 Eagle
—Arthur E (Lillian I) (Guarantee Typewriter Exchange) and (Typewriter Inspection Company) 138 State h 66 Leyfred ter
—Carl J in US Army r 23 Grosvenor
—Elizabeth R h 23 Grosvenor
—Frederic (Esther B) lwyr (410-411) 1421 Main h 53 Texel dr
—Frederick M (Susan B) toolmkr 55 Stockbridge h 24 Rochelle
—Frederick R (Mary) (Sam's Package Store) 935 Worthington h 10 Scott
—Goldie G slswoman 1631 Main r 23 Grosvenor
—Herbert M in US Army r 53 Texel dr
—Hyman (Mildred H) cigars 1024 Main h 104 Oswego
—Irwin V acct Dept of Public Welfare r 23 Grosvenor
—Louis H (Springfield Salvage Co) (314) 1562 Main r 1757 do
—Pauline wid Abraham died May 29 1944 age 72
—Robert E in US Army r 53 Texel dr
—Robert L clk 1024 Main r 104 Oswego
Colt Elizabeth W wid Arthur W h 127 Spring
—Roberta G h (4) 264 Pearl
Colteux Isabell J clk Board of Health r 30 Lester
—Leo M (Helene) carp PM&GCo h 30 Lester
—Louis P in US Army r 30 Lester
Cokkinias Angeline B clk ASCo r 192 Dickinson
—Anthoula steno 95 State r 326 Liberty
—Barbara C dental asst 1618 Main r 30 Alvin
—Costas D (Pauline C) mgr 881 Carew h 30 Alvin
—Diamond P steno MCCo r 326 Liberty
—Dmitrios in US Army r 326 Liberty
—Estelle S clk USA r 192 Dickinson
—George in US Army r 326 Liberty
—George N h 192 Dickinson
—James N (Stella J) conf 407 Chestnut h 24 Sherbrooke
—Nestor in US Navy r 326 Liberty
—Nicholas in US Navy r 24 Sherbrooke
—Panos D (Efterbe) emp 132 Birnie av h 326 Liberty
—Pauline C Mrs conf 881 Carew 30 Alvin
—Yiota P clk USA r 326 Liberty
Cokotis Thomas (Bessie T) chef Westinghouse h 58 Linden
Cola Alfred H (Olga A) dentist (407) 1562 Main h 19 Avon pl
Colabello Celia A seamstress 1365 Main r 44 Palmer av
—Domenica A wid Giovanni r 44 Palmer av
—Sebastiano V mach opr 396 Main h 44 Palmer av
Colaneri Benigno (Marietta) insp 300 Main and (Marchese & Colaneri) 28 Maple h 205 Oakland
Colapietro Anthony J (Elsie B) eng NY h 38 Rutledge av
—Anthony L (Josephine M) clk 878 Main h 33 Lebanon
—Armando A in US Army r 29 Wendell pl
—Beatrice M bkkpr Holyoke r 29 Mansfield
—Esther A bkkpr 878 Main r 29 Wendell pl

REAL ESTATE RENTALS APPRAISALS **A. C. WHITE, JR., REALTOR** **293 Bridge Street** **Telephone 2-5109** **INSURANCE PROPERTY MANAGEMENT MORTGAGE LOANS**

FORBES & WALLACE . . SHOPPING CENTER FOR WESTERN NEW ENGLAND

—Leon (Estella N) (Windsor Locks Macaroni Mfg Co) 878 Main h 29 Wendell pl
—Louise M mach opr (601) 33 Lyman r 29 Mansfield
—Margaret R rls sec (14) 1242 Main r 29 Wendell pl
—Pasquale (Grazia) conf 507 Main h 38 Rutledge av
—Theresa R trimmer ASCo r 29 Wendell pl
—Vido (Agnes C) in US Army h 17 Gardner
—Vincenzo (Grace) emp (910) 1387 Main h 29 Mansfield
Colapinto Peter (Beatrice) cutter 93 Orleans h 16 Tyler
Colbert Gussie M emp USRCo r 44 Greenwood
—Harold J (Ebba T) chauf 1386 Columbus av h (10) 28 Oswego
—John F (Rita J) clk 2108 Columbus av h 52 Bay
—Margaret J h 5 Butler
—Mary G Mrs h 71 Alden
—Patrick J plumber 131 Hastings h do
—Rita J bkkpr 45 Warwick r 52 Bay
—Virginia M r 131 Hastings
—William P r 5 Butler
Colburn Avis C insp PM&GCo r 17 Maynard
—Dorrance A (Catherine F) repr Westfield h 28 McKnight
—Fred W h 77 Biltmore
—Grace J r (7) 31 Summit
—Harry S guard MMLInsCo h (7) 31 Summit
—James R Jr (Madeleine E) mill man USRCo h 118 Lowell
—Jennie r 43 Sargeant
—Lucy Russell Mrs bkkpr 124 State h 59 Fort Pleasant av
—Mary wid Philmore H r 61 Orlando
—Richard W (Doris E) in US Army h 57 Biltmore
—William A (Janet A) millwright Westinghouse r 77 Biltmore
—see Coburn
Colby Augusta tchr 415 State r (8) 90 Westminster
—Bernard A (Gladys W) pres Federal Intermediate Credit Bank 310 State h at Longmeadow
—Clarence (Stella) emp PO r 38 7th
—David (Grace B) r 81 Clifton av
—David A baggage porter B&A h 99 Federal
—Dorothy M waitress S College r 420 Eastern av
—Edwin T (Ruth M) (State Dental Laboratory) (311) 1628 Main h 119 Westford cir
—Eileen M clk 141 Main r 420 Eastern av
—Elizabeth G steno 1295 State h at E Longmeadow
—George W (Gertrude M) emp 171 Maple h 463 Johnson
—Harold A clk 54 Walnut r 5 Oak
—Harold E (Ethel E) tinsmith emp City h 180 Northampton av
—John A in US Navy r 62 Catharine
—John R (Alene M) insp WSpfd h 62 Catharine
—John F Insurance Agency (Dominique J Martin) (47) 1323 Main
—Myrtle M wid Raymond H emp 1300 State h 420 Eastern av
—Raymond C (Mary M) mach opr USA h 82 Patton
—Raymond H Jr (Eleanor L) dental technician 337 Worthington h 357 Oakland
—Rita J T wid John F h 805 White
—Selena M clk B&A r 99 Federal
—Warren D in US Army r 420 Eastern av
Colcord Chesley B (Avis E) in US Army h 52 Thompson
—Dell L wid Harvey r 20 Springfield
—Kenneth G (A Chesley) carp 1583 Main h 52 Thompson
—Orpha M wid Carl O r 42 Pheland av
Cole Alice M comptometer opr USRCo r 103 Middlesex
—Austin H (Hazel C) insp 95 State r 34 Wareham
—C B asst treas B H Spinner Co 62 Hampden h at WSpfd
—Catherine P wid Daniel r (7) 87 James
—Charles K (Ruth E) guard USA h 97 Bowes
—Charles L (Annie E) janitor 51 Homer h 103 Middlesex
—Clarence A (Irene E) mach emp 70 Leete h 66 Fort Pleasant av
—Clifton W in US Army r 635 Sumner av
—Daniel P died Jan 13 1945 age 92
—Donald F (Thelma A) in US Navy h (1) 17 Pasadena
—Donald S (Annie L) oiler USA h 5 Randall pl
—Dorothy W clk Hartford Conn r 6 Randall pl
—Edward J insulator 47 Colton h 27 Dawson
—Edward J Mrs (Ethel G) died Jan 5 1945 age 40
—Edwin J (Mildred E) shipping clk MCCo h 114 Hampden 10
—Elizabeth mach opr USA r 587 Union
—Ellen M stock clk 140 Lyman r 103 Middlesex
—Emma wid Alfred r 1009 Berkshire av 10
—Estelle P wid Samuel R tchr 35 Eastern av h 133 Florida
—Ethyl J clk VNCo r 68 Sylvan

—Fannie wid Charles stitcher 139 Lyman h rear 33 Linden
—Frederick J in US Army r 1608 Carew
—Gladys B clk WSpfd r 5 Randall pl
—Gladys W steno MMLInsCo h 37 Lexington
—Guy J (Ella M) slsman 180 Lyman h 635 Sumner av
—Harold B (Beatrice) rem to New Hampshire
—Hazel C Mrs tchr music 34 Wareham r do
—Helen J married Morton Bates
—Hubert M (Elizabeth M) relay insp WMassElecCo h 1608 Carew
—John clk CVMfgCo h 529 Main 10
—John C (Eva M) h 372 St James av
—Joseph A died July 15 1944 age 64
—King D (Gertrude) sandblaster CVMfgCo h 19 Lombard
—Leslie T emp 240 Washington blvd r do
—Lewis H (Elsie B) mach opr h 9 Keith
—Mabel F bkkpr 1423 Main h 16 Mattoon
—Madison B (Marjorie J) traffic mgr TelCo h 20 Powell av
—Margaret A nurse 97 Bowles r do
—Mary wid Joseph A h 143 Essex
—Maye C accounting clk Federal Land Bank of Spfd h (7) 87 James
—Merton H (Doris M) planer MDFCo h 66 Jardine
—Mildred K Mrs h 43 Kenyon
—Myrtle E bkkpr 421 St James av h 427 Bay
—Raymond L (Grace M) mach opr 4 Birnie av h at Chicopee
—Robert M (Nella A) h 66 Newland
—Rosa M wid Ethan H r 37 Lexington
—Shirley F Mrs r 91 Orange
—Thelma W steno (708) 1387 Main r (1) 17 Pasadena
—Verne S in US Army r 635 Sumner av
—William h 43 Park
—William E r 56 Montrose
—see Coles Cowles and Cowl
Colello Celia r 34 Beech
Coleman Anna D Mrs h 189 Monrovia
—Betty D in SPARS r 33 Derryfield av
—Charles H emp MCCo r 288 Quincy
—Charles H Leah B) guard MCCo h 16 Beacon
—Edward T (Esther C) policeman h 34 Harriet
—Edwin B (Charlotte M) copy reader 32 Cypress h 33 Derryfield av
—Edwin B Jr in US Army r 33 Derryfield av
—Ethel R tchr 479 Chestnut h at Chicopee
—Francis H (Lucena C) emp City h 204 Pearl
—Frank L insp Bureau of Animal Industry h 3130 Main
—George B (Jessie G) custodian Spfd Institution for Savings h 82 Dorset
—George J (Irene M) dispatcher NYNH&H h 1698 Dwight
—George L r 82 Dorset
—Harold in US Army r 223 High
—Harriet M wid James E r 15 Keith
—Helen L clk WSpfd r 223 High
—James A (Alice M) tin plater Westinghouse h 223 High
—James F general foreman USRCo h 29 Wilmont
—Jennie wid Henry W h (18) 182 Walnut
—John (Anna M) mach E Longmeadow h 519 State
—John C rem to Feeding Hills
—Lucena C Mrs steno WMassElecCo r 204 Pearl
—Margaret A tel opr 283 Worthington h at WSpfd
—Margaret H steno G&BMfgCo h (23) 97 Spring
—Marion P Mrs tchr 1300 State h Undine cir n Stapleton rd
—Marjorie A Mrs rem to Boston
—Michael freight handler B&A r 41 Mattoon
—Michael L in US Army r 9 Mattoon
—Rose Mrs emp CBWWks h (11) 11 Sherrington ct
—Ruth L payroll clk AmBCorp r 66 Home
—Shirley E winder (512) 29 Worthington r 70 Calhoun
—Sidney J died May 20 1944 age 67
—Thomas F r 9 Mattoon
—Timothy F died May 2 1915 age 82
—William H (Evelyn B) slsman 1693 Main h 66 Home
Colerick William J gasoline 699 State h at WSpfd
Coles Alphonso V (Marion S) in US Army h 19 Merrick av
—Arthur F dentist Westfield h 29 Parkwood
—George W acct emp (600) 293 Bridge r inq do
—Marion S Mrs elev opr Spfd Nat Bank r 19 Merrick av
—William r 79 Sargeant
—see Cole and Cowles
Colesano Frank (Josephine M) barber WSpfd h 13 Clayton
Coley John restwkr r 177 Chestnut
—William E (Katherine E M) asst scout executive (710) 145 State h 37 McKnight
Colgan Francis J (Helen A) guard E Longmeadow r 28 Ozark
Colgrove Ina M wid George H h 231 Eddy

Colitti Joseph A (Aurore B) (Joseph's) 1821 Main h 278 Chapin ter
—N Elvira steno 1419 Main r 278 Chapin ter
Collacchi Ernest (Mary A) cook 1414 Main h 32 Pearl st pl
College Annex (William J Tremper) conf 187 Alden
—Barber Shop (Carmelo S Scordino and Philip Marafioti) 184 Eastern av
—Cleaners & Tailors (Harry Rosenbloom) 134 State and 14-16 Catharine
—Clothes Shop (L Samuel Silverman) 208 Walnut
—Filling Station (Peter Thomas) 1014 State
Collenberg William G (Florence R) clk MMLInsCo h 36 Mandalay rd
Colles Harry maintenance man 584 Wilbraham rd r do
Collester G L & Son (George L and Robert L Collester) real est and ins 549 State
—George L (Alice H) (G L Collester & Son) and sec Springfield Poultry Club 549 State h 75 Buckingham
—George W in US Army r 75 Buckingham
—Mary L r 75 Buckingham
—Robert L (Verba E) (G L Collester & Son) 549 State h 35 Terrence
Collett Walter (Edna M) emp SGLCo h 87 10th
Collette Albert (Florence) mgr 62 Belle h 32 Byron
—Albert H in US Army r 32 Byron
—Albert H (Lorraine A) in US Army h 51 Clayton
—Clarinda M wid William J h 36 Ladd
—Donald A in US Navy r 32 Byron
—Louis J (Marie L) mach AmBCorp h (8) 5 Piney pl
—Theodore (Elizabeth E) in US Army h 302 Laurelton
—Theodore H in US Army r 32 Byron
—William J (Mary) drill press opr WECo h (3) 37 Elmwood
Colley Nettie M wid Hazen E r (11) 18 Montpelier
—Thelma E in WAVES h (11) 18 Montpelier
Colli Alice L hairdresser 1477 Main h at N Agawam
Collier Arthur E (Eileen K) in US Army h 50 Brickett
—Catherine D Mrs h (8) 74 Boylston
—David I (Mary) slsman 245 Chestnut h 36 Shawmut
—Eva B wid Anson I rem to Longmeadow
—LeRoy I (Gertrude I) acct emp 4th fl 1252 Main h at Longmeadow
—Mary L wid Frederick W h 28 Dorchester
—Nellie E Mrs died Dec 3 1944 age 77
—Robert J in US Navy r 36 Shawmut
—Ruth M wid Harrison G h 42 McKnight
—Thauncley h 38 Auburn
—Thauncley Jr in US Army r (8) 74 Boylston
Colligan Ann E clk Westinghouse r 237 Tyler
—Annie wid Thomas M h 237 Tyler
—Thomas M r 237 Tyler
—Veronica B mach opr SETCo r 237 Tyler
Collin's Tavern (James L Bresnahan) rest 236 Worthington
Collina Adolph (A Emma) janitor Forest Park Branch Library h 3364 Main
—Alexander r 978 Liberty
—Alfonso (Anna) (Collina & Sons) 283 Taylor h do
—Armand C (Eva M) mach opr Westinghouse h 978 Liberty
—Frank R (Stella) (Collina & Sons) 283 Taylor and in US Navy h 23 Coomes
—John H (Eleanor M) (Collina & Sons) 283 Taylor and trucking 189 Roosevelt av h do
—Leon (Collina & Sons) 283 Taylor r do
—Raymond A (Lucille M) stock clk AmBCorp h 605 Plainfield
—Stella Mrs emp 395 Dwight r 23 Coomes
—William J (Louise A) in US Army h 1446 Carew
—& Sons (Leon Alfonso Frank R and John H Collina) trucking 283 Taylor
Collinge Everett R (Marguerite C) ins adjuster (409) 145 State h 17 Westford cir
Collings Albert (Sarah E) painter 165 Oak Grove av h do
—Albert Jr (Ina A) painter emp 165 Oak Grove av h 62 Kenyon
—Ernest E (Pauline F) chauf USA h 66 Hunter pl
—Evelyn priv sec 1562 Main r 673 State
—Sarah E Mrs with Christian Science War Relief (43) 25 Harrison av r 165 Oak Grove av
Collington Mabel V wid Claude T h 62 Westminster
Collins Abbella F wid Timothy J h 90 Revere
—Albert C in US Army r 93½ Bond
—Alice M mach opr USEnvCo r 126 Greenwood
—Alice M wid Joseph A restwkr E Longmeadow h 118 Revere
—Anna C tel opr WMassElecCo r 19 Elliot
—Anna C slswoman (201) 340 Bridge h 23 Lowell
—Anna G wid John J v pres The Collins Electric Co Inc 211 Worthington h 131 Magnolia ter
—Anna L P h (2) 192 Central
—Anna M tchr Stafford Springs Conn r 1017 Roosevelt av
—Annie r 95 Prospect
—Annie A wid Dennis P h 14 Bryant

SALES RENTALS MANAGEMENT
HENRY M. CLARK CO., REALTORS
100 BROADWAY TELEPHONE 7-0231
APPRAISALS — MORTGAGE LOANS

ALBERT STEIGER COMPANY
DEPARTMENT STORE — 1477-1497 MAIN ST.

COLLINS
—Barbara C wid George P h 74 Gillette av
—Bertha M Mrs slswoman (525) 1387 Main r 53 Somerset
—Bess W wid George A h 84 Oak 10
—Bradford R (Mabel F) rem to Longmeadow
—Carl A (Alice A) supr 55 Stockbridge h 135 Tembey
—Catherine A interior decorator 79 Everett h do
—Catherine E wid Thomas P r 72 Pearl
—Catherine L bkkpr 744 Worthington r 55 MassAv
—Catherine L wid Edward W h 55 MassAv
—Catherine M clk 144 Chestnut h (6) 253 Union
—Catherine R priv sec AmBCorp r 45 Oak Grove av
—Charles E (Julia M) (Al's Barber Shop) 27 St James blvd and builder 1577 Carew h do
—Charles F (Gertrude L) mgr WSpfd h 1245 Bradley rd
—Charles M (Elizabeth M) chauf SVOilCo h 72 Corona
—Christine Mrs r 294 Oakland
—Christopher F (Dorothy D) railway mail clk h 56 Sioux av
—Clayton D in US Navy r 116 Revere
—Cora M emp 40 Gordon r do
—Daniel F in US Army r 226 Sumner av
—Daniel J Jr (Bertha M) mail clk PO h 53 Somerset
—Dennis yardman S Hospital r do
—Douglas C in US Navy r 1245 Bradley rd
—E F & Sons (Harris E and J Franklin Collins) mill waste 170 Lyman
—Edgar L mail porter B&A r 58 Palmer av
—Edith A wid Charles V r 20 Palm
—Edith L h (1) 685 State
—Edward H copy editor S Daily News r 122 Chestnut
—Edward T (Elizabeth M) lwyr (632-633) 31 Elm and lwyr and clk of district court of Spfd 208 Broadway h 42 Sumner ter
—Edward W (Geraldine M) buyer CVMfgCo r 116 W Alvord
—Edwin F (Phyllis P) emp 170 Lyman h at Longmeadow
—Edwina clk ASCo r 517 Armory
—Eleanor M clk 310 State r 55 MassAv
—Eleanor W in WAVES r 146 Mill

COLLINS ELECTRIC CO INC THE
WILLIAM P COLLINS pres-treas
MRS ANNA G COLLINS v pres
EDWARD T COLLINS clk
ELECTRICAL CONTRACTORS
ELECTRICAL APPLIANCES
211 Worthington tel 6-6371

—Elizabeth emp AmBCorp h (6) 2994 Main
—Elizabeth K h 36 Montrose
—Ellen R Mrs tchr music 62 Everett r do
—Ellen J wid Timothy J h 174 Fort Pleasant av
—Emil J (Clara M) foreman AmBCorp h (2) 726 Main
—Erma office sec 265 State h at Holyoke
—Ernest L (Marie E) office mgr 93 Liberty h 139 Dunmoreland
—Ethel emp AGS&Bros r 1871 Main
—Evelyn G Mrs dept mgr 1320 Main r 340 Chapin ter
—Florence clk TelCo r 307 Wilbraham rd
—Florence V Mrs mach opr USA r 72 Marsden
—Frances T steno Union Trust Co of Springfield 1351 Main h at Holyoke
—Francis A mach opr r 116 Revere
—Francis C (Florence V) millwright MCCo h 72 Marsden
—Francis C J (Josephine A) civil eng (410) 36 Court h 31 Hartford ter
—Francis J clk AmBCorp r 57 Everett
—Francis J (Bernice A) emp 1125 Page blvd h 172 Centre 10
—Francis M (Elizabeth C) wage and hour insp 436 Dwight h (4) 80 Spring
—George J (Katherine E) maintenance man WSpfd r 15 Lexington
—George L (Dorothy M) chief dispatcher E Longmeadow h (3) 25 White
—Gerald B in US Army r 276 Dwight st ext
—Geraldine M tel opr TelCo r 116 W Alvord
—Gilbert E (Lois E) mgr (413) 1537 Main h 541 White
—Hannah W wid Albert B r 46 Dunmoreland
—Harold E in US Army r 1577 Carew
—Harold P (Helen B) clk Union Trust Co h 483 White
—Harris E (Ella B) (E F Collins & Sons) and pres One Seventy Lyman Street Inc 170 Lyman h 146 Mill
—Harris E Jr in US Army r 146 Mill
—Helen wid William emp 220 State h 359 Belmont av
—Helen C wid F Joseph r 57 Everett
—Helen G tel opr TelCo r 36 Montrose
—Helen M tel opr 152 Lyman r 658 Liberty

COLLINS
—Helen M tchr 972 Carew h 670 do
—Helen M clk 132 Birnie av r 55 MassAv
—Helen T clk 1496 Main r 23 Lowell

COLLINS HELENA M
LETTER SHOP
COMPLETE MAIL ADVERTISING SERVICE
MGR
THE PRICE & LEE CO
2d fl Chamber of Commerce bdg
134 Chestnut tel 3-8561
r 45 Oak Grove av

—Howard A (Thelma A) adv 483 White h do
—Howard J (Edna S) treas Hampden Savings Bank 1665 Main h 596 Alden
—Howard J Jr in US Navy r 596 Alden
—J E plant mgr Reynolds Metals Co Hendee r inq do
—J Franklin (Genevieve R) (E F Collins & Sons) and treas One Seventy Lyman Street Inc 170 Lyman h 86 Atwater ter
—James r 126 Greenwood
—James A in US Navy r 670 Carew
—James J (Anna M) sergt police h 5 Lathrop
—James J (Mary A) telegraph opr B&A h 58 Palmer av
—James N in US Marines r (6) 260 Pearl
—James R grinder BMCo r 36 Montrose
—James T (Katheryn) mach opr h 48 Grover
—Jean E musician r 69 Appleton
—Jeannette L housekpr r 24 Greenacre sq
—Jeremiah F (Gertrude H) ins adjuster 3d fl 1200 Main h 6 Maplewood ter
—Jessie A in US Army r 42 Richelieu
—John F socialwkr State r 36 Longfellow ter
—John F (Beatrice M) in US Army r 40 Webster
—John F (Lucy E) benchwkr USA h (1A) 111 Spring
—John F (Nova H) meter reader SGLCo h 291 Cooley
—John F Jr in US Army r 291 Cooley
—John H (Yola A) foreman AmBCorp h 78 Superior av 10
—John J gen contr 658 Liberty r do
—John J sign painter r 23 Lowell
—John J (Mary M) elec emp 211 Worthington h 7 Noel
—John J (Sarah A) h 307 Wilbraham rd
—John M (Olive B) pres-treas Moore Drop Forging Co 38 Walter h at Suffield Conn
—John McP (Mary-Louise) in US Army r 144 Harvard
—John P h 1017 Roosevelt av
—Joseph J (Mary M) switchman 283 Worthington h at WSpfd
—Joseph T Rev rem to Belchertown
—Joseph W (Georgiana D) mach BMTCo h 58 Linden
—Julia A wid James J r 632 Armory
—Katherine h off Monsanto av 10
—Katherine r 116 Larkspur
—Kathryn L Mrs nurse off Bircham c Monsanto av 10 h do
—Lester in US Army r 9 Dale
—Lillian A wid Edward F mach opr CVMfgCo r 190 Hampden 10
—Llewellyn P (Grace N) benchwkr h 156 Hampshire 10
—Lorrette Mrs waitress Highland Hotel h 123 King
—Lucy Mrs mach opr r 348 Wilbraham rd
—Lydora D wid James N nurse MCCo h (6) 260 Pearl
—Mabel E steno USEnvCo r 307 Wilbraham rd
—Mabel F Mrs (Bradford's Karmelkorn Shop) 1220 Main h at Longmeadow
—Mae M bkkpr Chicopee r 144 Catharine
—Margaret wid John J h 658 Liberty
—Marilyn clk DMCo r 1245 Bradley rd
—Marion Mrs h 27 Congress
—Marion C priv sec 1563 Main r 1017 Roosevelt av
—Martin B v pres-sls mgr Blair Mfg Co 312 Birnie av h at Suffield Conn
—Martin E (Anna L) emp VNCo h 53 Wilbraham av
—Mary A emp USEnvCo r 117 Everett
—Mary C office sec (215-217-219) 121 Chestnut r 226 Sumner av
—Mary J wid Frederick H h (8) 46 Warriner av
—Mary M wid Patrick J emp USA h 25 Portland
—Maurice D R lwyr (719-722) 1387 Main r 14 Bryant
—Michael slsman r 176 Maple
—Michael B (Margaret) mach VNCo h 23 Algonquin
—Michael J pipefitter USA r 844 Carew
—Michael P (Virginia C) in US Army r 126 W Alvord
—Miriam J principal clk (28) 36 Court h 62 Edwards
—Muriel A steno US Govt r 57 Everett
—Myra L h 19 Autumn
—Nellie wid Timothy J h 36 Longfellow ter
—Patrick J (Hannah F) brass molder CVMfgCo h 517 Armory

COLLINS
—Paul E (Marie M) expediter CVMfgCo and adv solicitor 3 Union h 283 Dickinson
—Philip E in US Army r 131 Magnolia ter
—Phyllis E priv sec Amherst r (6) 260 Pearl
—Preston W (Grace C) emp 211 Worthington h 69 Appleton
—R John rem to Albany N Y
—Raymond r 122 Chestnut
—Raymond C (Ethel J) elec emp 198 Chestnut h 20 Palm
—Raymond E emp AmBCorp r 62 Edwards
—Raymond E (Marie L) (Collins & Smith Welding Co) 185 Union h 93 Park
—Raymond J (Evelyn G) in US Navy h 340 Chapin ter
—Robert F (Laura A) chauf City h 99 Commonwealth av
—Robert J in US Navy r 15 Hyde av
—Robert J r 131 Magnolia ter
—Rose r 1827 Main
—Ruby r 1094 Main
—Russell (Rita M) city editor S Daily News h 465 Sumner av
—Russell C (Lucy) in US Army r 348 Wilbraham rd
—Stephen J (Mary E) office mgr 348 Worthington h 15 Hyde av
—Teresa F bkkpr 120 Oakland r 36 Montrose
—Theresa Mrs r 116 Fort Pleasant av
—Thomas (Catherine A) mech 71 Colton h 117 Everett
—Thomas F (Margaret T) emp City h 137 Butler
—Thomas J (Doris R) lwyr and associate justice District Court (719-722) 1387 Main h at Longmeadow
—Thomas J (Ellen B) foreman USA h 62 Everett
—Thomas J (Irene P) emp PO h 39 Pershing ter
—Thomas P (Priscilla M) in US Navy h rear 31 Linden
—Thomas T in US Army r 55 MassAv
—Timothy J r 226 Sumner av
—Timothy J died June 19 1944 age 75
—Timothy L contr 658 Liberty r do
—Virginia C Mrs clk MMLInsCo r 126 W Alvord
—Walter P (Mary A) brakeman B&A r 74 Gillette av
—Warren D (Marcella L) mach opr USA h 27 Schley
—Webster E (Louise B) slsman 170 Lyman r 55 Chestnut
—William (Mary C) watchman BSTWks h (5) 29 Arch
—William A in US Navy r 29 Oxford
—William C in US Army r 36 Longfellow ter
—William E in US Navy r 291 Cooley
—William F (Mary) weaver h 126 Greenwood
—William H (Anna B) linoleum layer 157 Bridge r (8) 46 Warriner av
—William J emp Park Dept r 23 Lowell
—William P (Helen V) pres-treas The Collins Electric Co Inc 211 Worthington h 29 Oxford
—& Smith Welding Co (Raymond E Collins and John G Smith) 185 Union
Collis Cuthbert E (Laura M) stock handler Westinghouse r 204 Arthur
—Leonard S (Barbara) in US Navy r 165 Belmont av
—Myron J h 204 Arthur
Collis-Klesper Charles B (Hilda) h 70 Mansfield
Collord Frank R (Louise B) slsman SGLCo h 15 Prescott
Colman Barbara A student r Undine cir
Colodny Raymond M men's furnishings Northampton r 167 Fort Pleasant av
—Sarah L wid Louis h 167 Fort Pleasant av
Colombe Joseph H (Augusta J) h 99 Northampton av
Colonial Beacon Oil Co 15 Page blvd and 568 Belmont av
—Blk 1139-1155 Main
—Caterers (Francis A Jerrold and Mrs Edna M Jerrold) 1464 State
—Fried Products Inc Ralph C Edgerly pres-treas Mrs Joan C Edgerly clk bakers 65 Church
—Ice Co (Emile L Labonte) ice and fuel oil 2510 Main
—Optical Co Inc William H Schwickert mgr mfrs optical goods (201) 1490 Main
—Painting Co (Alfred LeClair and Alphonse Archambault) 3174 Main
—Restaurant (James Manuell) 2332 Main
—Steel Co warehouse 240 Plainfield
—The Apts 316 Belmont av
—Upholstering Co (Frank H Ventres) 2888 Main
Colonna Enrico P (Lena M) mason h 38 Adams
—Eva A clk TelCo r 11 York av
—Irma S Mrs beaty shop 30 Belmont av r do
—Luciano (Giuseppina) h 11 York av
—Silvio (Irma S) in US Navy h 30 Belmont av
Colonnade Apartments 895-899 Worthington and 60-64-68 Federal
Colony Club 50 Maple
—Court apts 154-164 Maple
Colossey Catherine G steno r 416 Larkspur

We give S&H Green Stamps
Poole's Springfield Managed and Conducted for Over Thirty Five Years

FIELD, EDDY & BULKLEY **INSURANCE**
1200 MAIN STREET **PHONE 4-1112** **Fire -- Accident -- Auto**

Colson Francis E (Mae D) insp IMCo h 98 Penrose
—H Wesley airportwkr Windsor Locks Conn h 137 Butler
—Irma M slswoman ASCo h 143 Maple
—Mae D Mrs nurse 98 Penrose do
Colt Niles A (Marguerite A) rem to Burlington Vt
—Robert died Jan 16 1945 age 72
—Shoe Co William K Connor mgr 338 Worthington
Colter Richmond S (Alice G) bus opr 144 Bridge h 368 Page blvd
Colton Emma C folder 33 Morris h 69 Central
—Ethel mach opr IMCo r 14 School
—Eugenia wid Chauncy C r 346 Central
—Frederick W (Castola S) toolmkr emp 55 Stockbridge h 425 Wilbraham rd
—Genie Mrs r 89 Walnut
—George F r 55 Trafton rd

Colton Grace R
rep Mass Mutual Life Ins Co (503) 1200 Main r 75 Marsden—See insert opp Massachusetts Mutual Life Insurance Co Alphabetical Directory

—Guy S (Mary C) in US Army r 425 Wilbraham rd
—Harry S (Alice F) h 55 Trafton rd
—Hartman D insp AmBCorp r 53 Sunapee
—Henry F (Esther C) asst cashier Third Nat Bank and Trust Co of Spfd 1391 Main h at Longmeadow
—Henry M (Mary L) in US Army h 51 Fort Pleasant av
—Howard C (Florence A) slsman 401 Liberty h 247 Central
—John D (Edith A) civil eng h 53 Sunapee
—Joseph E (Martha S) elec USRCo h 12 Grove
—Katie L h 22 Pleasant
—Kenneth G (Lillian) tester Westinghouse h 471 Wilbraham rd
—Margaret E h 36 Catharine
—Martha S Mrs asst mgr 21 Clinton r 12 Grove
—Mary C Mrs slswoman 1451 Main r 425 Wilbraham rd
—Mary L Mrs nurse Wesson Maternity Hospital r 51 Fort Pleasant av
—Morey (Pauline) insp SFCo h 1708 Dwight
—Owen L r 81 Manhattan
—Raymond M (Pauline S) asst financial sec MMLIns Co r inq do
—Robert C (Frances M) bus opr StRy h 72 Waverly
—Ruth tchr 465 Plainfield r 21 Buckingham pl
Coltry Paul P (Melina L) emp 211 Worthington r 42 Perry

Columbarium
(Springfield Cemetery Association) 171 Maple
Columbia Cafe (Peter Michalak and Peter P Zakowich) 2100-2102 Main

Columbia Insurance Co
Field Eddy & Bulkley agents 3d fl 1200 Main—See top lines

—Pattern and Model Co (E W Borklund) 238 Dwight
—Towel Supply Co Charles Rael mgr 105 Bridge
Columbian National Life Insurance Co Donald F Nesbitt gen agt (305) 1421 Main
Columbus Cafe Inc Mrs Catherine Gullaci pres-treas Mrs Pauline M Arno clk 1127 Columbus av
Colvin Dorothy F h 170 Washington blvd
—Lenair in US Army r 143 Wilbraham av
—Royal R (Dorothy E) h 22 Pasadena
Colwell Carl H pres-treas Colwell and Prentice Inc 150 Main IO h 84 Oak IO
—Dwight S watchman 412 Albany r 84 Oak IO
—Everett L in US Army r 84 Oak IO
—Roy P (Lillian C) materialkpr USA h 152 Oak IO
—& Prentice Inc Carl H Colwell pres-treas Angeline M Cooney sec ins and real est 150 Main IO
—see Caldwell
Colworth Corp Frederick C Murphy pres-treas Julia E Dineen clk real est (201) 1537 Main
Coman John J emp 1477 Main h at WSpfd
Comins Bertha B wid Andrew P r 131 Blaine
—Margaret C housekpr r 483 Florida
Comb Henry M rem to NY
Comber Catherine J h 546 Liberty
—Dominic J atdt 516 Carew r 546 Liberty
—see Comer
Combs Adelbert I (Mary L) stock clk Westinghouse h 54 Cleveland
—Arthur P (Helen M) h 115 Florence
—Barbara L emp AmBCorp r 34 Salem
—Clara L wid Burt I mach opr USA h 59 Cedar
—Claude L (Edith M) grinder 358 Worthington h 34 Salem
—Donald W (Constance E) in US Army r 15 Bronson ter
—Harold F (Catherine) (Combs' Service Station) 360 Columbus av h at Westfield
—Helen W wid Charles H h 19 Hawthorne
—Josephine A Mrs route slsman 356 Chestnut r 57 Methuen
—Julian W (Muriel M) asst treas CFalls h 15 Bronson ter

COMBS
—Louis E (Hazel B) (Tifft Bros) 3 & 1387 Main h at Longmeadow
—Raymond C (Josephine A) in US Navy h 57 Methuen
—Raymond L (Dorothy) (Granger Towel Supply) 123 Florence h at Longmeadow
—Shirley L married Paul V Cregan
—Stanley J (Grace S) mach AmBCorp h (5) 129 Hickory
—Zella I in WAVES r 19 Hawthorne
—see Coombs and Coombs

COMBS' SERVICE STATION
(Harold F Combs) gasoline-oil-general repairing-tires and batteries 24 hour road service 360 Columbus av tel 9871—See p 37

Come Fred (Albina D) h 166 Hampden IO
Comeau Abraham (Elizabeth M) carp WSpfd h 15 Keith
—George bus opr 144 Bridge r 426 Worthington
—Helen Mrs h 14½ Girard av
—Joseph r 41 Spring
—Joseph assembler USA r 88 Spring
—Mary R mach opr Holyoke r 68 Fisk av
—O Joseph laboratory wkr AmBCorp h 68 Fisk av
—Rose wid Eli housekpr 31 Sargeant r do
Comen Walter A (Mary) janitor 59 Spring h do
Comer Mary wid John J r 120 Sylvan
—Webster M (Anna) in US Army r 524 Armory
Comero Joseph electrical wkr WSpfd r 49 Holyoke
Comette Ida M wid Charles r 49 Merwin
—Lawrence W guard RMTCo h 49 Merwin
—Louis T (E Belle) painter emp 5 and 7 Market h 29 Wigwam pl
—Marie R Mrs (Maison Comette) 169 State h at WSpfd
Comey Albert B (Kathryn M) surveyor City r 66 Byers
—Anna B wid Bernard E h 66 Byers
—Kathryn M Mrs mach opr Chicopee r 66 Byers
—Lyman E (Viola P) in US Army h 104 Whittum av
Comfort Merrill A (Lena) mail sorter 57 Liberty h at WSpfd
Comini Ernest J (Mary J) emp PM&GCo h (4) 52 Wilcox
—Olga A clk 21 Cypress r (4) 52 Wilcox
Cominoli Christina nurse Mercy Hospital r do
Comins Ella D wid Charles H r 61 Whittier
—Ellsworth D (Elizabeth Y) sls rep 87 Albany h 33 Greenbrier
—James B (Ada B) physician 10 Chestnut h 287 St James av
Comiskey John P emp 93 Bradford h (521) 2142 Main
—Pearl Mrs mach opr USA r 263 Union
Commercial Casualty Insurance Co Fred J Hooben mgr ins (503) 145 State
Commiskey Joseph S (Ulrgie Y) cook's helper h 2450 Main
Commisso Antonio R (Mary) grinder MDFCo h 20 Florence
—Dominick (Catherine R) brewery wkr Will h 96 Melrose
—Natale (Maria) drop forger MDFCo h 153 King
Commonwealth Brewing Corp Thomas F Gallagher pres Leo Kaufman sec-treas 222 Chestnut
—The apts 425 Sumner av
Community Chest Inc Magnus F Peterson pres Wallace V Camp treas John L Irwin executive mgr (707) 145 State
—Food Shop (Mrs Eva E Ekengren) rest 78 Cass

Community Publishing Co
Eugene F Hufeld mgr publishers of The Park-Hill Ledger 169 Spring—See p 26

—Shoe Store (Albert G Crivelli) 151 Boston rd
—Store (Mrs Mary Proulx and Illige Epaul) conf 428 Plainfield
Comoglio Constantino (Destro Insecticide Products) 260 Oakland h do
Compano Angelo (Rose) brass wkr CVMfgCo h 934 Berkshire av IO
—Carmella clk 1414 Main r 934 Berkshire av IO
—Luciano in US Navy r 934 Berkshire av IO
Comparato Anna office mgr 84 Broad h 56 Fort Pleasant av
—Josephine cashier (503) 1200 Main r 56 Fort Pleasant av
Composti James G r 1974 Main
—Napoleon (Harriet R) slsman h 129 Olmsted dr
Comptois M Georgiana wid Louis G r 70 Fort Pleasant av
Comptometer Co W Charlton Zehnder gen agt school (204-205) 145 State
—School W Charlton Zehnder gen agt (204-205) 145 State
Compton Craig O (Lucille M) slsman h (6) 919 Worthington
—Mary R Mrs emp 40 Hampden r 15 Donald
—Robert W (Mary R) asst mgr 1776 Main h 15 Donald
—William R (Ruth E) fireman SFD h 30 Ruskin

Comrie Emma O packer MBCo h (312) 1297 Main
Comstock Alma V laundry wkr 472 Union r 508 do
—Eileen B emp A&PCo r 508 Union
—Ernest V in US Army r 508 Union
—Leon V in US Army r 508 Union
—Mary Mrs h (23) 786 State
—Vernon N in US Navy r 508 Union
—Victor N (Avis M) h 508 Union
—William B (Mabel A) toolmkr Westinghouse h 778 Page blvd
Comtois Irene L clk (28) 36 Court r 60 Saratoga
—Lawrence S (Irene E C) clk 1414 Main h 60 Saratoga
—Raymond E foreman SGLCo r 537 Main
Conable George C (Genevieve) foreman Westinghouse h 206 Bowles pk ext
Conant Charles R (Alice E) h 87 Bowles
—Charles R Jr (Mildred F) chauf RyEx h 4 Berbay cir
—David G in US Marines r 57 Fresno
—Edward W (Beulah M) chauf 188 Liberty h (18) 97 Spring
—Ezra I (Hazel L) toolmkr Westinghouse h 57 Fresno
—Joseph (Marjorie) foreman 188 Liberty h 34 Melrose
—Phyllis L priv sec Westinghouse r 57 Fresno
—Roger L (Edith E) chauf B&A h 117 Mooreland
Conboy John P asst treas T A Pearson Associates Inc (60) 25 Harrison av h at Thompsonville Conn
Concato Guido J (Floris R) chauf RyEx h 16 Dickinson
Conchiere Ernest J (Lucy A) coremkr CVMfgCo h 43 Beauregard IO
Concord The apts 10 Concord ter
Condercuri Vincent (Carmela) emp City h 97 Wilcox
Condinho Carmel C Mrs rem to Santuit
—Gil S (Carmel C) rem to Santuit
Condino Alexander in US Army r rear 223 Taylor
—Alfonso (Angelina) emp Park Dept h rear 223 Taylor
—Antonio J (Gaetana T) in US Army h 59 Leyfred ter
—Dominick in US Navy r rear 223 Taylor
—Frank r rear 223 Taylor
—Rocco (Philomena) emp IMCo h (6) 4 Chapel
Condon Aldea M wid James W h 14 7th
—Alice M wid Richard r 43 Border
—Annie emp Mercy Hospital r 532 Union
—Clara L insp PM&GCo h (82) 786 State
—David E (Catherine M) mach opr 55 Stockbridge h 47 Alfred
—Dominica A typist USA Armory sq h at Northampton
—Edward J in US Army r 12 Decatur IO
—Edward M (Mary Rose) asst purchasing agt USRCo h 215 Dayton
—Ellen T emp USA r 12 Decatur IO
—Ellen T wid Thomas F h 12 Decatur IO
—Emily C Mrs priv sec E Longmeadow r 54 Fairfield
—George F (Marjorie B) adv solicitor 16 Fort h at WSpfd
—Helen E mach opr USEnvCo r 46 Locust
—James A (Catherine C) mach opr CVMfgCo h 44 Ozark
—John P furn rms 185 State h do
—Kathryn M savings teller The Third Nat Bank and Trust Co of Spfd r 54 Fairfield
—Marjorie B Mrs priv sec Spfd Union 16 Fort h at WSpfd
—Mary T nurse Mercy Hospital r 16 Walnut
—The apts 3025 Main
—Thomas F (Jennie M) in US Navy h 241 Main IO
—Thomas J (Emily C) real est and ins (218) 31 Elm h 54 Fairfield
—Thomas S r 54 Fairfield
—William H (Catherine E) supt Conn h 21 Reed
—see Congdon
Condren Charles R in US Navy 63 Charles
—Geraldine L wid Joseph E h 63 Charles
Condron Ursula V married Joseph J Zazeharouskous
Cone Amos F mach opr USA r 78 Grover
—Archer B (Elizabeth B) emp 171 Maple h 60 Temple
—Esther L buyer 1402 Main h at Chicopee
—Francis J (Bertha M) lineman TelCo h 78 Grover
—George diemkr WSpfd r 55 Spring
—Hubert H (Leda M) foreman AmBCorp h 93 Catharine
—Irwin B (Marjorie D) dentist (610) 44 Vernon h 268 Washington blvd
—Volney E H (Rosene R) chief tool designer USA h 28 Providence
—Willard C cashier H L Handy Co 15 Hyde av
—William E (Jane B) rem to NY
—William H rem to NY
Conery Homer meter repairman SGICo h 53 Hall
—James S (Mabel C) emp 550 St James av h 51 Kirby
Coney Louis C r 122 Chestnut
Congdon Christina wid Henry r 38 Ozark
—Elizabeth R wid Frederick h 162 Fort Pleasant av

KASKO HOME FURNISHINGS, INC. Have Your Old Washing Machine Rebuilt
1865 Main Street MAYTAG *Sales and Service* Have it Look Like New **Phone 3-3342**

REAL ESTATE
INSURANCE
MORTGAGES
APPRAISALS

E. D. JOHNSON CO.

1562 MAIN STREET
Telephone 6-7294

CONGDON
—Oscar R (Laura A) clk 1071 State h 99 Cambridge
—Paul E (Helen E) prod planner AmBCorp h 1372 Page blvd
—Rosalyn A office sec (816) 1387 Main r 162 Fort Pleasant av
—see Condon
Conger Linn A (Gertrude M) mgr Danbury Conn h 1027 State
Congo John S (Eugenia J) coml trav h 1344 Bradley rd
Congregation Beth El 148 Fort Pleasant av
—Beth Israel 565 Chestnut
—B'nai Israel 1321 Dwight
—Kesser Israel 329 Chestnut
—Kesser Israel Cemetery 904 Wilbraham rd
—Kodimoh 17 Oakland
—Sons of Israel Cemetery 904 Wilbraham rd
—Sons of Jacob 100 Congress
Congliaro Joseph draftsman USA Armory sq h at Hartford Conn
Conklin Charles C (Gertrude P) (Conklin Office & School Supply Co) 362 Worthington h 606 Alden
—Gertrude P Mrs office mgr 362 Worthington r 606 Alden
—Howard emp Westinghouse r 18 Ormond
—Mary bkkpr AmBCorp h (19) 786 State
—Mary F wid William F h (3) 18 Hancock
—Office & School Supply Co (Charles C Conklin) 362 Worthington
—Phyllis Mrs office sec 1615 Main r 663 Allen
—Stephen M (Jennie A) foreman stock room PPubCo h 361 Belmont av
—Winfred (Camilla F) carp h 50 Orange
Conlan—see Conlin and Conlon
Conley Arthur E Jr in US Army r 49 Sterling
—Charles H (Mildred O) insp Holyoke h 10 Myrtle ter
—Charles J mason r 16 Etna ct
—Claire A typist H L Handy Co r 37 Noel
—David E (Katherine M) slsman h 101 Mooreland
—Edward (Bertna A) chauf 87 Albany h 45 Underwood
—Eva L Mrs nurse 248 Pearl r do
—Frances V wid James drsmkr 24 Avon pl h do
—Howard J mach opr Westinghouse r 45 Underwood
—John F clk RyEx r 49 Sterling
—Lester r 36 Willow
—Marjorie E Mrs office sec (313) 1562 Main r 37 Noel
—Maude L wid George N h 111 Maynard
—Raymond K (Edna M) elec AmBCorp h 50 Boston rd
—Raymond K Jr in US Navy r 50 Boston rd
—Richard A service man 1257 Main r 111 Maynard
—Roy N (Barbara F) elec 177 Hartford ter h do
—William A emp TelCo r 241 Worthington
—William C (Rena H) policeman h 49 Sterling
—see Connelly and Connolly
Conlin Bernard J mech G&BMfgCo h 42 Bancroft
—Elizabeth r 17 Horace
—Esther R Mrs clk 46 Hillman and 340 Main r 33 Long View
—Frances I Mrs clk USA r 144 Westford cir
—Francis J (Esther R) in US Army r 33 Long View
—James F (Mary A) slsman 245 Chestnut h 145 Oak Grove av
—James T (Bessie C) watchman 340 Main h 75 Lyndale
—John J (Frances I) stock auditor A&PCo h 144 Westford cir
—John M printer Albany NY h 102 Whittier
—John M (Esther H) chief ledger clk WMassElecCo h 168 Gillette av
—Joseph P in US Army r 32 Kent rd
—Margaret M r 42 Bancroft
—Mary J wid James J h 151 Oak Grove av
—Mary K tchr Arlington r 102 Whittier
—Peter (Rita G) emp Westinghouse h 179 College
—Theodore J (Anna M) shipper AmBCorp h 2474 Main
—Thomas L (Jeanne M) wrapper 279 Plainfield h rear 25 Linden
—Thomas M (Anna C) ticket taker 2191 Roosevelt av h (4) 66 Sorrento
—Walter W (Julia M) clk PO h 11 Sumner ter
—William F (Catherine T) h 82 Stebbins
Conlon Ann E clk 365 Liberty h at Westfield
—Charles H (Hilda C) in US Navy h (33) 10 Waverly
—Claire priv sec 95 State r 285 Union
—Donald in US Navy r 223 St James blvd
—James E (Pearl A) grinder USA h 223 St James blvd
—James E Jr in US Navy r 223 St James blvd
—Joseph W (Mary C) clk RyEx h 254 Franklin
—Mary asst pharmacist S Hospital r do
—Peter emp MBCo r 36 Willow
—Shirley r 29 7th
Conn Grace E rem to Wisconsin
—Ida E rem to Wisconsin
Connaughton Albert W (Doris L) car insp NYNH&H h 93 Drexel

CONNAUGHTON
—Freeman S (Elaine R) billing clk RyEx h 448 Dickinson
—Lawrence T r 31 Thompson
—Vera E married John Irwin
—William J emp 70 Chestnut h 154 Belmont av

Connecticut Fire Insurance Co
Field Eddy & Bulkley agents 3d floor 1200 Main—See top lines

CONNECTICUT GENERAL LIFE INSURANCE CO OF HARTFORD
Harry E Barlow general agent (916) Third National Bank Bdg 1387 Main—See P 125
—Mutual Life Insurance Co The Harold W Chader agency mgr 150 Chestnut
—Pop Corn Mfg Co (Arthur Decker) 196 Franklin
—Valley Guide Co (William V McCarthy) publishers 29 Worthington
—Valley Historical Society Mabelle L Ransom curator Quadrangle
—Valley Roofing Supply (Louis W Sibley) 200 South
Connell Alice E h 4 Salem
—Anna B slswoman 289 Bridge h 39 Oswego
—Beatrice E Mrs h 87 King
—Bennett I (Sally) (Standard Cake Company) 294 Locust h 200 do
—Charles E (Mary L) mach adjuster USA h 11 Grove
—Charles P died Aug 28 1944 age 52
—Daniel W (Mary T) foreman MDFCo h 7 Harlan
—Daniel W Jr in US Army r 7 Harlan
—Delia P wid Daniel J r 141 Miller
—Donald T in US Coast Guard r 15 Donald
—Doris J tchr Suffield Conn r 80 Wilmont
—Edmund slsman 1502 Main h at Holyoke
—Edward J (Augusta A) diemkr Westinghouse h 40 Summit
—Elizabeth folder r 54 Armory
—Ella A wid William J h 80 Wilmont
—Ellen F r 21 Wellesley
—George C printer DMCo printer r 56 Cunningham
—Grace M tchr 31 Kensington av r 80 Wilmont
—Irma F tchr Longmeadow r 80 Wilmont
—John F janitor St Matthews R C Church r 154 Myrtle IO
—John T adv solicitor 16 Fort h 11 Summer ter
—Joseph L Jr in US Navy r 15 Donald
—Katherine E wid Charles P photostat opr MDFCo h 37 Saratoga
—Katherine M 1st asst register of probate 55 Elm r 11 Summer ter
—Margaret L wid Frederick C office sec (509) 1331 Main h 204 Pearl
—Margie r 124 Essex
—Mary A h 15 Donald
—Mary A Mrs h (2) 294 Sumner av
—Mary D Mrs Red Cross director Chicopee r 80 Fairfield
—Mary E Mrs married Richard Connell
—Mary F wid Daniel P h (3) 43 Kenwood ter
—Mary R emp USA r 165 Essex IO
—Maurice J guard 300 Pasco rd IO r 13 Oak IO
—Philip B (Celia G) gun fitter 55 Stockbridge h 15 Caldwell pl
—Philip J (Ruth M) in US Army r 80 Grenada ter
—Richard (Mary E) slsman h 125 Greene
—Robert C in US Army r 80 Fairfield
—Robert P in US Marines r 15 Donald
—Rosemary wid John F emp CBWWKs h 716 Belmont av
—Thomas W (Mary D) special clk PO h 80 Fairfield
—Virginia F clk 85 Chestnut r 7 Harlan
—Walter J (Susan N) cashier 3d fl 183 State h 83 Brunswick
—Winifred R steno USEnvCo (3) 43 Kenwood ter
—see O'Connell
Connellan John P (Margaret S) h 584 Worthington
Connelly Alice A steno 118 Fisk av r 32 Myrtle
—Ambrose J (Winifred M) physician (318-322) 146 Chestnut h 119 Kimberly av
—Annie E wid Stephen emp 385 Dwight h 22 Everett
—Belle r 121 Wilbraham rd
—Catherine F Mrs emp 1414 State r 21 Clarence
—Dennis F (Rose M) fireman SFD h 107 Middlesex
—Emmett mach opr 430 St James av r 203 Marion
—Ernest H (Josephine L) surface treater USA h 41 Gold
—James W (Ruth A) mach opr USA h 217 Tyler
—John metal wkr 107 Liberty r 45 ConnAv
—John F h (457) 2142 Main
—John H (Cora B) rem to E Longmeadow
—John J (Irene E) mach AmBCorp h 32 Arbor
—John R (Martha A) carp ordnance dept USA h 34 Mountainview
—John T in US Army r 32 Arbor
—John T (Alice M) slsman 32 Emery h 33 Longfellow ter
—Johnston P student r 190 Long Hill
—Joseph E (Bernice C) mach opr AmBCorp h 40 Arch
—Madeline clk AmBCorp r 132 Everett
—Margaret E emp TelCo h 32 Myrtle

CONNELLY
—Margaret R wid Thomas J clk G&BMfgCo h 55 Bryant
—Marion S (Katherine P) v pres-sls mgr Ruxton Inc 93 Orleans h 190 Long Hill
—Mary A married Ernest Jasquay
—Michael J r 119 Kimberly av
—Paul A (Catherine C) asst supr 282 Dwight h (28) 105 Byers
—Robert P in US Navy r 32 Arbor
—Ruth M clk 120 Oakland r 33 Longfellow ter
—Stephen J (Jennie M) in US Marines h 34 John
—Veronica M telegrapher WUTelCo h 132 Everett
—William rem to NY
—William H in US Army r 190 Long Hill
—William R (Anna M) trucking 15 Texel dr h do
—see Conley Connolly and O'Connell
Connely James W (Gladys M) foreman 55 Stockbridge h 42 Andrew
—Richard H in US Army r 42 Andrew
—William mgr (217) 168 Bridge r ins do
Conner Betty Jean clk Spfd Safe Deposit and Trust Co r 93 Magazine
—Isabel K Mrs (Springfield Northampton Express Co) 140 Sharon h at Easthampton
—Ivan H (Della) foreman 125 Armory h 93 Magazine
—John P (Mary A) emp CBWWks h (7) 40 Warriner av
—Merelda L wid Benjamin F r 57 Clantoy
—William J (Jennie B) elec NYNH&H h 206 King
—see Connor Connors O'Connor and Conners
Conners Frances A steno AmBCorp r 301 Armory
—George (Frances) slsman WSpfd h 54 Border
Connery Alice M clk Westinghouse r 92 Alderman
—Allyn B died May 29 1944 age 41
—Anna M nurse US Army r 92 Alderman
—Donald F student r 14 Campechi
—Estelle assembler CVMfgCo h (03) 356 Belmont av
—Francis J in US Army r 92 Alderman
—Hannah L wid Simon S benchwkr 45 Warwick r 91 Wilbraham
—Helen C clk 95 State r 92 Alderman
—James R died Oct 14 1944 age 55
—John S (Vera R) clk PO h 14 Campechi
—Julia M wid Thomas F h 92 Alderman
—Mary T tchr S Windsor Conn r 92 Alderman
—Nellie M wid Simon J insp Will h (5) 9 Thomas
—Rita C tchr E Windsor Conn r 92 Alderman
—Thomas H (Lillias M) assembler CVMfgCo h 120 Johnson
—William R (Katherine) rem to Pittsburgh Pa
Connollan—see Conlin and Connellan
Connolly Alice B tchr Agawam r 55 Dexter
—Arthur r 1853 Main
—Beatrice A rem to NY
—Bridget wid Thomas J h 32 Arbor
—Edward F (Agnes F) h 55 Dexter
—Edward J in US Army r 282 Orange
—Edward J (Linda J) policeman h 25 Greenwich
—Edward J Jr in US Navy r 25 Greenwich
—Ellen A r 25 Greenwich
—Francis R (Mary E) ins agt (509) 83 State h 234 Commonwealth av
—Gertrud E Mrs billing clk 26 Willow and steno (311) 293 Bridge r 119 Groveland
—Helen M wid Patrick insp USA h 282 Orange
—Jeremiah J (Mary T) title examiner Federal Land Bank of Spfd h 306 Armory
—John emp MCCo r 13 Oak IO
—John E r 52 Roy
—John F in US Navy r 282 Orange
—John F Mrs clk 85 Chestnut h at N Agawam
—John H rep Pangborn Corp (311) 175 State h (2) 133 Sumner av
—John J (Jane A) in US Army r 30 Langdon
—John P insp StRy h 16 Grove
—John T in US Army r 10 Arbor
—Joseph K in US Marines r 52 Roy
—Linda J tchr S Hadley r 25 Greenwich
—Marion C timekpr Westinghouse r 52 Roy
—Martin J (Mary A) mach's helper VNCo h 52 Roy
—Patricia tel opr Tel Co r 282 Orange
—Patrick J (Mary A) brakeman NYNH&H h 315 Chestnut
—Paul mgr 167½ Worthington h at Watertown
—Paul B (Anna S) fireman SFD h 136 Powell av
—Peter T (Gertrud E) shipping clk 26 Willow h 119 Groveland
—Raymond C (Dorothy W) eng TelCo h 58 Thorndyke
—Rita F tchr E Hartford Conn r 25 Greenwich
—Rose M office sec 74 Park r 55 Dexter
—Sophia C wid Timothy W r 15 Cedar
—Thomas F died Jan 9 1945 age 71
—Wallace J sec Cray-Burke Co Inc 376 Birnie av h 1438 Plumtree rd
—see Connelly Conley and O'Connell
Connor Alice C Mrs insp 55 Stockbridge r (7) 38 Roseland
—Anna B Mrs emp USA r (7) 125 Magazine
—Anna V wid Francis B h 83 Thompson
—Anne E wid Michael C priv sec (212) 496 Bridge h 33 Littleton
—Arthur rem to Westfield
—Arthur E watchman SWCo h 64 Locust
—Betty N clk 93 Orleans r 62 Eddy

The Union Central Life Insurance Co.
CHARLES S. MERRIAM, Manager
293 BRIDGE ST.
Telephone 4-3166

RALPH D. JONES, INC. **CHRYSLER — PLYMOUTH**
721 WORTHINGTON ST. *TOWING SERVICE* TEL. 6-6301 • Sales Distributors Service - Parts Wholesale Retail

—Catherine M housewkr r 30 Mattoon
—Charles H (Paula A) foreman Willimantic Conn h 33 Rittenhouse ter
—Charles J in US Navy r 301 Armory
—Claire M tchr Hinsdale r 79 Leete
—Daniel emp city r 127 Maynard
—Dennis J (Margaret G) officer County Jail h 79 Leete
—Donald J service man 6th fl 295 Worthington h at Palmer
—Dorothea M designer 22 Vernon h at SHad Falls
—Edna insp USA h 289 Tyler
—Eileen D clk 95 State r 83 Thompson
—Esther C r 64 Locust
—Eva Mrs r 44 Sumner av
—Evelyn B billing clk 7th fl 29 Worthington r 351 Worcester 10
—Florence M clk (101) 55 Liberty r 64 Locust
—Francis B died July 23 1944 age 61
—Francis B Jr in US Army r 83 Thompson
—Frederick C mach opr E Longmeadow r 62 Eddy
—Frederick J in US Army r 33 Littleton
—George F (Alice F) physician (316) 20 Maple h 96 Breckwood blvd
—George S L in US Army r 93 E Alvord
—George S L Rev pastor Church of the Holy Name (Roman Catholic) h 323 Dickinson
—Gertrude L insp Chicopee r 64 Locust
—Helene A clk 93 Orleans r 27 Daytona
—Henry C Rev missionary r 240 Long Hill
—Henry W (Pauline) clk-executive director Springfield Taxpayers Association Inc (303-304) 25 Harrison av h at Longmeadow
—Howard V (Helen G) pharmacist WSpfd h 27 Daytona
—J Frank emp Field Eddy & Bulkley 3d fl 1200 Main h at Hampden
—James (Mary C) in US Army r 33 Littleton
—James E (Estelle) chef S Hospital h 42 Thames
—James F (Mildred C) mach opr E Longmeadow h 62 Eddy
—Jeremiah J died Mar 10 1945 age 62
—John E (Ruth S) v pres Springfield Heat Treating Corp 296 Columbus av and prod mgr CFalls h 946 Armory
—John J in US Navy r 83 Thompson
—John J Jr (Louisa M) policeman h 18 Mansfield
—John K (Marion) dir mgr Cleveland O and rep (227) 172 Chestnut h (3) 149 Maple
—John W clk 193 Worthington h 56 Malden
—John W (Josephine C) chauf WSpfd h 22 Johnson
—Kathryn C wid Jeremiah J h 27 Mystic
—Kenneth in US Army r (7) 125 Magazine
—Leonard (Marie) tower man B&A h 25 Lebanon
—Leonard F sec Harvey-Whipple Inc 55 Emery h at Holyoke
—Louisa A wid Thomas J h 15 Summit
—Mabel A multigrapher 266 Bridge r 15 Summit
—Madeline C clk 95 State r 56 Malden
—Madeline T steno 95 State r 301 Armory
—Margaret J foreman BBNCo r 15 Westford av
—Margaret M gold stamper 93 Orleans r 18 Mansfield
—Marion M Mrs married Burgess R Lunsford rem to WSpfd
—Marjorie nurse S Hospital r do
—Martin E (Mecchrome Co) 135 Walnut h 131 do
—Mary r 206 White
—Mary r 2000 Main
—Michael A sexton 37 Alderman h 93 E Alvord
—Michael J (Margaret L) foreman ASCo h 301 Armory
—Michael J (Mary C) tool crib atdt 1300 State h 64 Rochelle
—Owen L slsman GBCo r 122 Chestnut
—Paul J (Ethel M) prod asst USA Armory sq h at Chicopee
—Phyllis M mach opr PPCo r 27 Daytona
—Phyllis T ins agt 2d fl 1252 Main h at N Agawam
—Raymond A (Lucy T) aircraft wkr E Longmeadow h (3) 95 Oswego
—Raymond P (Irene M) route slsman 125 King h 14 Crown
—Robert P elec 11 Elm r 64 Locust
—Robert W emp Westinghouse h (98) 786 State
—Rose housekpr r 54 Atwater ter
—Ruth P student r 946 Armory
—Sara M Mrs clk Field Eddy & Bulkley 3d fl 1200 Main h at Hampden
—Sarah F r 378 Sumner av
—Thomas B in US Navy r 301 Armory
—Thomas D r 56 Malden
—Thomas J (Alice C) mach CBWWks h (7) 38 Roseland
—Thomas J Jr in US Navy r 21 Greenwich
—Virginia K clk MMLInsCo r 27 Mystic
—Walter C teamster city r 16 Calais pl
—Wilfred J (Edna J) coremkr's helper CVMfgCo h 23 Wolcott
—William F in US Coast Guard r 351 Worcester 10
—William H policeman r 17 Montpelier
—William J (Anna) mach USA h (7) 125 Magazine
—William J (Lucy J) assembler CVMfgCo h 351 Worcester 10

—William K (Ellen) mgr 388 Worthington h (4) 178 Carew
—see Conner Conners Connors and O'Connor
Connors Alice wid John J r 28 Dalton pl
—Alice M bkkpr Chicopee r 23 Colonial av
—Anna M tchr 357 Hancock h 61 Cherry
—Bridie R slswoman 1414 Main r 55 Dickinson
—Catherine Mrs h 104 Oswego
—Catherine M r 90 Elliot
—Catherine M laundress 233 Carew h 40 Stafford
—Charles (Anna N) in US Marines r 15 Groveland
—Charles (Marguerite R) in US Army r 620 Armory
—Charles E nurse Hartford Conn r (6) 899 Worthington
—Charles J mgr Hartford r 20 School
—Charles J (Helen T) pres-treas Milner Cafe Inc 568 Dwight h at E Longmeadow
—Claire clk WUTelCo r 57 Bradford
—Dorothy H Mrs priv sec BBNCo r 460 Wilbraham rd
—Earl A (Lucy E) grocer 429 White h at Hampden
—Edward C emp city h 8 Huntington
—Edward E (Beatrice C) operating eng 396 Albany h 41 Grand
—Edward E (Margaret T) emp IMCo h 230 Eastern av
—Edward F (Mary T) emp US Govt h 37 Leslie
—Edward F Jr in US Army r 37 Leslie
—Edward J (Irene R) in US Army h 33 Jefferson av
—Edwin J (Lena) janitor CFalls h 194 Windemere
—Eliza A wid John matron USA h 152 Walnut
—Elizabeth waitress r 67 Bradford
—Ella I nurse 23 Colonial av r do
—Ellen C emp 63 Bancroft r 34 Belmont av
—Eva A wid James J h 42 Stebbins
—Faith Mrs rem to Louisiana
—Frank H (Ruth B) eng CFalls h 29 Lenox
—Helen emp S Hospital r 57 Bradford
—Helen bkkpr 63 Bancroft r 34 Belmont
—Helen A binderywkr 7th fl 29 Worthington r (3) 58 Pearl
—Helen D gage checker USA r 230 Eastern av
—Helen M Mrs mach opr USA h 9 Jenks
—James E (Gertrude A) brakeman B&A h 57 Bevier
—James F (Dorothy H) in US Navy r 460 Wilbraham rd
—James J in US Merchant Marines r 9 Jenks
—James R (Mary V) insp 95 State h 15 Wellesley
—Jere J (Clover S) (Conwill Co) 30 Vernon h (2) 31 Maple
—John J emp MDFCo r (3) 89 Oswego
—John J died Mar 7 1945 age 83
—John J died Nov 25 1944 age 68
—John J (Catherine M) slsman 727 Main h 83 Gillette cir
—John J (Nora E) fireman Mercy Hospital h 123 St James blvd
—John J Jr in US Army 123 St James blvd
—John J Jr h 59 Butler
—John P (Anna V) toolmkr Westinghouse h 95 Santa Barbara
—John P Jr in US Merchant Marine r 9 Jenks
—John R (Vera) in US Army h 252 Locust
—John T brakeman B&A r 55 Dickinson
—John W (Margaret M) in US Navy r 34 Underwood
—Joseph P in US Navy r 95 Santa Barbara
—Joseph F in US Navy r 43 Hollywood
—Julia A wid (Thomas J) clk 1514 Main h 43 Hollywood
—Katherine emp S Hospital r 57 Bradford
—Katherine C emp Baker Extract Co r 59 Butler
—Kathryn N nurse (10) 198 Central h do
—Lawrence J rem to Boston
—M Irene tchr 1170 Carew r (10) 198 Central
—Margaret M Mrs slswoman 1394 Main r 34 Underwood
—Mary wid Michael J h (3) 58 Pearl
—Mary wid Thomas r 36 Leslie
—Mary A h 90 Elliot
—Mary A r 59 Butler
—Mary C asst chief opr TelCo h 34 Belmont av
—Mary T Mrs emp PO r 37 Leslie
—Matthew E (Virene) sergt police h 20 Corona
—Michael janitor r 79 Franklin
—Michael A (Helen M) emp City h 108 10th
—Michael E (Mary J) clk 85 Wilbraham rd r 434 Liberty
—Michael M (Bridget A) sta fireman WSpfd h 52 Gold
—Nellie V wid Maurice assembler USA h 262 Carew
—Oletta E wid John mach opr 14 Napier h 34 Underwood
—Patrick J (Ellen M) r 222 Worcester 10
—Ralph J (Elizabeth A) grinder WSpfd h 26 Mazarin 10
—Robert in US Navy r 34 Underwood
—Robert slsman r 1797 Main
—Theresa V binderywkr 53 Hillman r (3) 58 Pearl
—Thomas H r 15 Wellesley
—Thomas J (Elizabeth G) h 23 Colonial av

—Timothy J elev opr USEnvCo h (3) 89 Oswego
—Vera S Mrs credit mgr 331 Liberty r 252 Locust
—William E emp 147 Chestnut r 52 Gold
—William P (Gladys H) emp 45 Pomona h (33) 11 Noble
—see Conner Connor and O'Connor
Connos Christie (The "X"-Lunch) 509 Sumner av r 20 Saratoga
Con-o-lite Burial Vault Co Inc Edward L Pollock pres-treas Carl M Lund v pres 62 Belle
Conoyer Bruno F adjuster WSpfd h 25 Adams
—Bruno F Mrs (Agnes C) died Mar 6 1945 age 66
—John J in US Army r 25 Adams
—Robert T in US Army r 25 Adams
Conrad Helen M Mrs clk Springfield Drug Co Inc 758 Main r 27 Federal
—Louise E wid (Elgin W) emp 120 High r 99 Walnut
—Lyman C (Mary) in US Navy r 58 Murray Hill av
—Ralph W (Marion M) asst foreman Westinghouse h 2058 Wilbraham rd
Conrow Matthias W (Lida G K) physician (2) 31 Maple h 68 Kenwood pk
Conroy Alice M clk (28) 36 Court r 210 Pasco rd 10
—Charles E (Isabel A) govt insp 95 State h 28 Beaumont
—Edwin T janitor 95 State r 265 Dwight st ext
—Francis L (Mabel E) h (3C) 304 Union
—James chauf 89 Main h at Westfield
—John F foreman CVMfgCo h 210 Pasco rd 10
—John J (Margaret E) mach opr USA h 595 Worthington
—Loretta laboratory technician Wesson Memorial Hospital r do
—Mae Mrs bkkpr 419 Main h at CFalls
—Nellie A typist 486 Bridge h 176 Ambrose
—Patrick J (Anna F) ticket taker 194 Worthington h 265 Dwight st ext
—William G J (Beatrice S) clk PO 436 Dwight h at Longmeadow
Consantino Andrea r 157 Union
Consedine Betty A tel opr TelCo r 197 Pasco rd 10
—John E (Mary A) toolmkr 630 Main h 25 Underwood
—Shirley M stock clk Westinghouse r 197 Pasco rd 10
—Thomas F (Marie E) chauf h 197 Pasco rd 10
—William J (Helen) asst supt of tools and methods 837 State h at Ludlow
—William T (Eleanore M) foreman E Hartford Conn h 85 Northampton av
Considine John F fireman B&A r 80 Sargeant
Consiglio Carlo (Anne J) barber 548 Worthington h 552 do

Consiglio Louis L pres-treas Interstate Busses Corporation 172 Memorial av WSpfd h 1032 Sumner av—See p 66
—Marco barber 506 Worthington r inq do
—William L (Phyllis R) h (5) 84 Allen
Consigny Ernest H rem to Holyoke
Consolati Frank A (Ruth J) tel eng Worcester r 29 Warriner av
Consolidated Dry Goods Co Andrew R Wallace pres Norman Wallace v pres-clk-treas Walden P Hobbs asst treas 4th fl 31 Hillman
—Engineers Inc Edgar H DeMeyer pres Richard H Harper treas air conditioning 56 Main
Consolini Ann E file clk 93 Orleans r 565 Union
—Anthony J (Norma) plumber's helper 21 Ferry h 96 Athol
—Emilio R fireman SFD r 13 William
—Giuseppe V (Libera h 13 William
—Jerry J fireman SFD r 13 William
—John (Frances) mach opr 20 Hanover h 76 Norwood
—John A (Mary C) gardener h 170 Pendleton av
—John B (Jennie A) h 45 Pendleton av
—Louis (Mary A) mach opr AmBCorp h (3) 73 Margaret
—M Rose mach opr Chicopee r 13 William
—Peter in US Army r 13 William
Consolmagno Albert (Claire R) in US Army r 73 Kenyon
—Claire R Mrs slswoman ASCo r 73 Kenyon
—Frederick in US Army r 10 Pelham
—Jerome (Rose M) presser 281 Main h 44 Buckingham
—Joseph (Mary) ink mixer 235 Dwight h 10 Pelham
—Lucido J in US Navy r 10 Pelham
—Mary Mrs clk MBCo r 10 Pelham
Constable Elisabeth policy writer 2d fl 1252 Main h at WSpfd
Constande Albert J in US Navy r 18 Ringgold
—Bernadette emp 233 Carew h 18 Ringgold
—George in US Army r 18 Ringgold
—Stella M insp PM&GCo r 18 Ringgold
—Stephen in US Army r 18 Ringgold
Constant Henry Clara M) set up man CFalls h 37 Calhoun
—Jeannette E office sec AmBCorp r 37 Calhoun
Constantin Paul R in US Navy r 14 Ozark

CLEANING PRESSING REPAIRING **FRANKLIN CLEANERS & DYERS** Fur Storage
281 MILL STREET TELEPHONE 6-5449

HAMPDEN SAVINGS BANK COURTESY TO ALL
INC. 1852 1665 MAIN STREET YOUR ACCOUNT LARGE OR SMALL IS WELCOME

CONSTANTIN
—Raymond W (Marjorie L) mech StRy h 14 Ozark
Constantine Andrew H (Lillian L) mach USA h 70 Bowdoin
—Antoinette K Mrs tchr 61 Homer r 101 College
—James V (Antoinette K) lwyr (31) 25 Harrison av r 101 College
—John J (Annie J) mech PM&GCo h 203 Wilbraham rd
—Lillian L Mrs furn rms 70 Bowdoin r do
—Marion A emp AmBCorp h (2) 23 Spring
Constantinides Vasil D trucker Westinghouse h 101 College
Constantino Carmine (Alvira) h 43 Margaret
—James C (Esther D) executive asst 95 State h (4) 33 Long Hill
—Michael A (Mildred L) clk Southwick h 218 Pine
Constantinoa Harry emp 2074 Main r 2177 do
Constantinou George restwkr r 32 Holyoke
Constantios Florence E wid Harry h 631 Sumner av
—Harry H died Aug 24 1944 age 52

CONSTRUCTION SERVICE CORP
Stuart G Rutherford pres-treas ready mixed concrete sand and gravel 999 Page blvd—See p 61
Consumer's Supply Inc Jack Friedman mgr house furnishings 16-18 Broadway
Contacos George D (Aphrodite G) comb mfr Ware h 107 Spring
—James in US Navy r 107 Spring
—Toula student r 107 Spring
Coutakis Antonio C (Stratia G) toolmkr USA h 112 Carew
—Stratia G mach opr USA r 112 Carew
Contalini Maria wid Vincenzo r 22 Berkshire 10
Contardi Felix (Inez V) emp USA h 65 Judson
—Inez Mrs fitter 1385 Main r 65 Judson
Conti Dino (Susan) in US Navy r 1796 Boston rd
—Domenico (Rena) (Domenico Conti & Son) 958 Liberty h do
—Domenico & Son (Domenico and Leo S Conti) contrs 958 Liberty
—Frances G tel opr TelCo r 161 King
—Francis N in US Navy r 1796 Boston rd
—Ida M tel opr TelCo r 161 King
—Joseph in US Navy r 1796 Boston rd
—Joseph (Grace) lab h 161 King
—Joseph L clk G&BMfgCo r 101 Gardner
—Leo S (Elsie) (Domenico Conti & Son) 958 Liberty h 944 do
—Louis (Margaret C) in US Army r 588 White
—Louise clk WSpfd r 101 Gardner
—Marcello cleaner 11 Elm h 39 Lombard
—Margaret C Mrs steno MMLInsCo r 588 White
—Maria wid Louis B cleaner 629 Main h 101 Gardner
—Nazarino (Mary) mach opr CVMfgCo h 1796 Boston rd
—Salvatore A r 161 King
—Susan Mrs clk Ludlow r 1796 Boston rd
—Theresa emp USA r 39 Lombard
Continental Baking Co James E Reese mgr 64-82 Napier

Continental Insurance Co of N Y
Judd & Parsons & Parker Agents (21) 1323 Main—See p 132
Contois Armand J (Estelle M) mgr 483 Belmont av r inq do
—Frank I (Ruth M) set up man 55 Stockbridge h 48 Bruce
—Israel F r 97 Edgewood
Contos Charles mail porter B&A r 2167 Main
Contrino Anthony (Lillian) barber 330 Walnut h 48 Chester
—John in US Army r 2 Searle pl
—Mary A bkkpr 360 Walnut r 2 Searle pl
—Salvatore (Josephine) (Contrino's Super Market) 360 Walnut h 2 Searle pl
Contrino's Super Market (Salvatore Contrino) grocers 360 Walnut
Contro John J (Rose M) auto mech 195 Armory h 226 do
Contrey Irvin T (Kimira M) assembler Holyoke h 37 Oakwood ter
Convent Notre Dame 35 Everett
—of the Assumption 286 Worcester 10
—of the Sisters of the Holy Cross 1239 Columbus av
Convention and Visitors Bureau of the Springfield Chamber of Commerce J Frank Tucker sec 134 Chestnut
Convers Clarke W (Edna B) emp VNCo h 67 Lebanon
Converse Albert F paper sorter 129 Cedar r 139 do
—Alfred L (Carolyn R) purchasing agt MDFCo h 101 Perkins
—Barbara A mach opr USA r 17 B

CONVERSE-CARLISLE COAL COMPANY
(Formerly M S Converse Coal Co-Carlisle Coal Co-William H Flood Coal Co) William M Johnson pres-treas William Flood v pres-clk of corp Anthracite and Bituminous coal wholesale and retail Koppers Coke D & H Anthracite Coal Jeddo Higoland Coal Domestic and Industrial Fuel Oils office 19 Harrison av plant and sales operations office 195 Armory—See front edge
—Cyrus H (Gertrude S) paymaster and cashier CVMfgCo h 220 Oak 10
—Dudley P in US Merchant Marine r 101 Perkins
—Elsie C Mrs insp 296 Main r (3) 84 Allen
—Emma S r 19 Groveland
—Ernest J (Alice M) filer USA h 17B
—Fred F h 79 Vermont
—Frederick (Mildred G) in US Navy r 67 Draper
—Frederick L (Beatrice W) foreman VNCo h 358 Wilbraham rd
—Frederick L Jr in US Navy r 358 Wilbraham rd
—Fredrick M (Gertrude A) grinder 55 Stockbridge h 152 Warrenton
—Herman J (Elsie C) emp City h (3) 84 Allen
—Justine C (Hilda M) in US Navy h (2) 84 Allen
—Lester F (Margaret) chauf 107 Mulberry r 79 Vermont
—Lucienne Y clk PM&GCo r 9 Bayonne
—Luther W (Katie R) toolmkr IMCo h (1A) 60 Manor rd

Converse M S Coal Co
(see Converse-Carlisle Coal Company successors) 19 Harrison av and 195 Armory—See front edge
—Marie A r 17 B
—Marquis L r 139 Cedar
—Mary r 70 Chestnut
—Myrtle tel recorder WUTelCo r 25 Warner
—Natalie married E Russell Kincaid rem to Stamford Conn
—William L (Jean L) mach IMCo h 38 Mason
Conway Albert J (Georgianna L) tool insp 133 Union h 38 Crystal av
—Alice E nurse US Navy r 646 Carew
—Alice M clk r (16) 108 Byers
—Charles L emp CVMfgCo r 140 Oak 10
—Charles W emp USA r 99 Samuel
—Donald (Eileen) cost clk CVMfgCo r 405 Nottingham
—Donald P in US Navy r 421 Bay
—Earle T h 204 Pearl
—Edna M wid Earl C canvasser h 92 Girard av
—Edward J (Winifred E) stock clk CVMfgCo h 174 Paseo rd 10
—Eileen M nurse Mercy Hospital r 421 Bay
—Esther L Mrs slswoman 1330 Main r 101 Samuel
—Ezra M (Grace E) toolmkr VNCo h 170 College
—Francis J (Edith H) mach AmBCorp h 43 Dearborn
—Frederick T (Catherine E) fitter CVMfgCo h 1612 State
—Gertrude M clk 1295 State h at E Longmeadow
—Gertrude M typist Union Trust Co r 204 Pearl
—Gladys N socialwkr Dept of Public Welfare r (8) 131 Sumner av
—Grace M tel opr Police Dept h (16) 108 Byers
—Henry L towel supply 9 Essex h 44 Bartlett
—James J in US Army r 421 Bay
—John W in US Army r 184 King
—Joseph F (Louise M) asst mgr 228 Birnie av h 11 Kimberly av
—Joseph J (Grace A) service man SGLCo h 1037 Carew
—Joseph P (Julia A) plumber emp 77 Winter h 421 Bay
—Kathleen M emp USA r 184 King
—Kenneth M in US Army r 92 Girard av
—Lawrence E in US Navy r 43 Dearborn
—Lillian C r 99 Samuel
—Margarita M Mrs rem to Detroit Mich
—Mary h 26 Alderman
—Mary G tchr Suffield Conn r 184 King
—Peter J (Marion E) in US Navy h 158 College
—Rose A wid William J h 99 Samuel
—Rosemary C nurse 87 Girard av r do
—Sarah E wid William A h (8) 131 Sumner av
—T J Co (Thomas J Conway) plumbers 77 Winter
—The apts 144 Spring and 33 Winter
—Thomas A (Esther L) h 101 Samuel
—Thomas J (T J Conway Co) 77 Winter h at Longmeadow
—Thomas J dentist (308) 1653 Main r 93 Park
—William (Emily) in US Navy h 117 Franklin
—William H (Nora T) h 184 King
—William J (Emily) in US Navy r 426 Worthington
—William L (Mary P) mach CVMfgCo h 155 Breckwood blvd
—William S physician 646 Carew h do
Conwill Co (Jere J Connors) toys 30-32 Vernon
Conz Frances slswoman 1502 Main r 29 Bethel

Conz James A
(Aldegonda) (Heat Appliance Co) 29 Bethel h do—See p 196
—Louis A (Arvila B) sta eng Westinghouse h 9 Glenwood blvd

CONZ WILLIAM A
(Frances C) (Heat Appliance Co) 29 Bethel and steamfitter USA r 29 Bethel—See p 196
Cooch Hazel A Mrs clk ASCo r (1) 57 High
—Thomas P (Hazel A) insp USA h (1) 57 High
Coogan Donald M in US Navy r 252 King
—Luke J r 878 Worthington
—Mary R steno USA Armory sq h at Haydenville
—Thomas J (Mary J) emp 630 Main h 252 King
Cook Adeline E wid Thomas h 16 Emily
—Agnes M Mrs furn rms 568 State r do
—Allan F (Mildred H) rem to California
—Aloysius J emp 335 Liberty h at WSpfd
—Archibald J (Mary E) cabinet man 627 State h 248 King
—Arthur r 2580 Main
—Arthur (Ruth N) h 428 Dwight rd
—Barbara E in WAVES r 15 Marlborough
—Beatrice Mrs clk (201) 1490 Main h 67 Johnson
—Bertha Mrs r 47 Beech
—Bradford G (Josephine H) in US Army r Fernbank rd n Parker
—Builders' Supply Co George S Cook pres Norman Cook clk Paul J Cronin treas mason materials 41 Cypress
—Cecilia A emp 297 Plainfield h at WSpfd
—Charles C (Ethel P) dist mgr (511) 175 State h 37 George
—Charles C (Ida M) trainman B&M h 265 Gillette av
—Charles J (Lillian M) h 49 Queen
—Clifford C (Geneva) emp 55 Stockbridge h (4) 127 Magazine
—Clifford H (Gladys A) mach USA h 63 Walden
—David F (Gladys) emp AmBCorp h 28 Beaumont
—Donald in US Army r 270 Pearl
—Donald A (Nadine C) in US Army h (25) 364 Belmont av
—Dora T h (1) 100 Lincoln
—Doris E in WAVES r 179 Carver
—Dorothy T Mrs antiques 259 Central r do
—Edith M nurse 288 St James av h do
—Edward emp USA r 135 Pineywoods av
—Edward chauf 42 Emery r 1871 Main
—Edward J h 46 Belvidere
—Edward J Jr (Lea M) sls rep Groton r 46 Belvidere
—Elizabeth dietitian Federal Land Bank r 10 Ingraham ter
—Elnora r 314 Fort Pleasant av
—Eloise L insp US Govt r 560 Sumner av
—Ernest W (Mary R) painter r 16 Emily
—Ethelyn W Mrs office sec 434 Taylor h at WSpfd
—Eulia H wid Edward T r 53 Princeton
—Florence E wid Harry C r 108 School
—Floyd H J (Adelaide) mgr 1514 State h 60 Ionia
—Forest S (Jennie H) watchman S Institution for Savings h (F) 55 State
—Frances J Mrs clk 8 Union r 111 White
—Frank C clk of corp M H Barnett Co Inc 227 Main h at Belmont
—Frank E (Rose E) h 11 Dorchester
—Frank N died April 16 1945 age 73

Cook Fred R
(Ethelyn W) asst treas-mgr W F Cook Coal Co Inc 434 Taylor h at WSpfd—See p 77
—Frederick A (Adie L) h 1132 Parker
—Frederick F (Ethel E) mgr (502) 145 State h 38 Balfour dr
—George E r 180 Union
—George E (Rita M) assembler E Hartford Conn h 270 Plainfield
—George N in US Army r 57 Hall
—George P in US Navy r 120 Belmont av
—George R in US Army r 82 Princeton
—George S (Mabel E) pres Cook Builders' Supply Co 41 Cypress and treas Building Trades Employers' Assn Inc (201) 220 Dwight h 82 Princeton
—George W (Jean B) buyer 838 State h 120 Belmont av
—Gladys C tchr 465 Plainfield r inq do
—Goldie B wid Clifford E h 58 MassAv
—Grant O (Hazel H) rem to Utah
—Harold M (Ruby) maintenance man Reynolds Metals Co h 73 Kensington av
—Harry C bkkpr Athol r 108 School
—Harry D (Nellie K) slsman 113A Chestnut h 144 Euclid av
—Helen T Mrs tchr 31 Kensington av r 20 Scott
—Henry G (Helen E) eng emp 1704 Main h 14 Chestnut
—Herbert emp USA r 387 St James av
—Herbert W (Addie L) h 903 State
—Hiram clk 31 Thompson r do
—Homer H (Loretta P) collector 124 State h 112 Maynard

CITY COAL CO. Coal - Fuel Oils - Koppers Coke
145 ARMORY STREET - Tel. 4-7396

FIELD, EDDY & BULKLEY INSURANCE
1200 MAIN STREET PHONE 4-1112
Policies of Every Kind in All the Best Companies

—Howard chef 132 State r 1757 Main
—Hugh N (Eva W) condr B&M h 13 Marlborough
—Jessie H wid Ernest A h 137 W Alford
—John A (Hazel B) time study man Westinghouse h 233 Arthur
—June E office asst (216) 1200 Main r 1015 Liberty

Cook Karl S
night mgr Bowles Lunch Inc 1622 Main r 10 Myrtle ter—See p 210
—Kate r 36 Mandalay rd
—Lessie B wid Fred J h 610 Dickinson
—Lester L (Avis M) rem to Mississippi
—Lewis E (Ethel P) tourist camp and conf 1543 Boston rd h Fernbank rd n Parker
—Lewis E Jr (Emmaline W) crew chief Westover Field h 387 Main 10
—Lillian M Mrs winder 29 Worthington r 49 Queen
—Linwood W (Bertha B) mach opr USA h 59 Mason
—Loretta P Mrs clk 124 State r 112 Maynard
—Louise Mrs died May 10 1944 age 75

Cook Lovell H
(Margaret J) (Litchard & Cook) (503) 1200 Main h at Longmeadow—See insert opp Massachusetts Mutual Life Insurance Co Alphabetical Directory
—Mabel E clk 1197 Sumner av r 179 Carver
—Madeline clk 59 Hillman h at WSpfd
—Marion R clk MMLInsCo r 127 School
—Mary C Mrs r (3) 72 Patton
—Nellie M housekpr r 560 Sumner av
—Norman (Gertrude W) clk Cook Builders' Supply Co 41 Cypress h 36 Florentine Gardens
—Olga Mrs h 127 Monrovia
—Oscar G Rev (Ethelyn E) pastor Bay Street Methodist Church and pastor Wesley Methodist Church h rear 57 Bay
—Phyllis M Mrs clk Third Nat Bank & Trust Co of Spfd r 63 Leete
—Ralph M elec repair man USA r (1-4) 1123 Main
—Raymond H in US Navy r 122 Chestnut
—Reginald F (Ruth I) tester Westinghouse h 57 Hall
—Reginald F Jr in US Army r 57 Hall
—Roy J (Ann K) factory mgr 118 Fisk av h at WSpfd
—Ruffin R (Dorothy L) chemical eng MCCo h 120 Audubon
—Russell r 227 Forest Park av
—Ruth B wid Joel r (4) 125 Magazine
—Ruth E J typist TelCo r 57 Hall
—S Everett (Helen T) acting prin 340 Sumner av h 20 Scott
—Sarah A wid Archie R miller USA h 1015 Liberty
—Sarah E Mrs furn rms 306 St James av h do
—Sidney R (Frances J) auditor 32 Cypress h 111 White
—Stanley E (Virginia) clk VNCo h 941 Sumner av
—Susan Mrs cashier 140 Lyman r 49 Pearl
—Thomas F (Agnes M) h 568 State

COOK W F COAL CO INC
Fred R Cook asst treas-mgr anthracite and bituminous coal and Koppers Coke-trucking 434 Taylor—See p 77
—Waldo L editor The Spfd Republican h 18 Dorchester
—Walter (Adeline F) clk Westinghouse h 180 Arthur
—William H (Mary E) welder Westover Field h 26 Colchester
—William L (Alice B) sheet metalwkr 55 Stockbridge h (C) 55 State
—William R (Helene M) traffic mgr 80 Hancock h at Longmeadow
Cookas John (Mary) foundry wkr 9 Roseland h 288 Chestnut
Cooke Harvey (Louise A) in US Army r (8) 226 Pearl
—Ralph H (Edna T) (Sackett's Letter Shop and Typewriter Exchange) (628) 10 Broadway h (8) 226 Pearl
—Robert L r 193 Worthington
—Russell E (Olive L) in US Army 15 Farnsworth
Cooke's Express Co Inc 180 Spring
Cookman Herbert C (Hester F) slsman NY h 111 Sylvan
Coolbroth Alexina F Mrs drsmkr 364 Chestnut r do
—Edwin L h 290 Bridge
—H V Delia wid Henry V h 28 Gillette av
Cooley Albert L tester 55 Stockbridge h 3299 Main
—Alice E r 17 Fairmont
—Arnold (Etta L) switchman B&A h (2A) 80 Manor rd
—Arthur F jeweler 1210 Main r 408 Sumner av
—Arthur F (Helen M) assembler 790 Main h 68 Grand
—Arthur W in US Navy r 124 Johnson
—Bernice M comptometer opr 93 Orleans r 68 Grand
—Bessie r 79 Montrose
—Celia Mrs r 44 Copley ter
—Charles R (Maude H) lwyr (719-722) 1387 Main h at Longmeadow
—David J student r 33 Medford

—Donald J in US Marines r 68 Grand
—Dorothy E clk 595 Main r 33 Medford
—Douglas R (Margery C) experimental mach AmB Corp h 204 Pearl
—Edward huckster h 33 Medford
—Edward B lwyr (516) 1387 Main r 24 Sumner ter
—Edward J (Ruth M C) in US Army r 136 Bowles
—Eleanor F photographer emp 1545 Main r 48 Malden
—Ernest W (Edith M) patternmkr emp 262 Liberty h 111 Narragansett
—Everett R (Grayce M) mech 2343 Columbus av h 86 Marion
—Flora E wid Charles E h (23) 8 Oak Grove av
—Florence M in SPARS r 124 Johnson
—George E (Estelle S) mach emp 55 Stockbridge r 111 Narragansett
—George H (Lena M) fireman SFD h 201 High
—Henry E (Mary M) polisher E Longmeadow h 48 Malden
—Henry F (Marie) in US Army r 136 Bowles
—Herbert D chauf 88 Birnie av r (27) 7 Noble
—Joseph (Lena) mach helper USRCo h 27 Fay
—Kathryn G public steno (724) 1387 Main h at WSpfd
—Kenneth J insp WSpfd r 68 Grand
—Lena M wid George E h 50 Waverly
—Mary A wid Arthur C h 71 Bryant
—Mary L clk 47 Federal h 94 do
—Mary M Mrs married Demelia Cicchetti
—Milton L (Olive R) tool grinder Westinghouse h 764 Worthington
—Raymond F (Margaret M) mech h 40 Silver
—Robert C (Harriet M) lwyr (719-722) 1387 Main h 171 Dartmouth ter
—Robert L in US Navy r 764 Worthington
—Ronald S in US Army r 69 Dimmick
—Rubin A (Elizabeth B) fireman SFD h 79 Catharine
—Sarah L wid Max h 408 Sumner av
—Sidney E (Sarah M) maintenance eng CFalls h 69 Dimmick
—Sidney M in US Army r 24 Sumner ter
—Thomas R (Helen S) slsman 5 Market h at Westfield
—Thurston I (Mabel E) emp city h 945 Allen
—Trenor H (Florence M) clk PO r 124 Johnson
—Victor (Lenora B) in US Army r 74 Waldorf
—Victor H (Margaret D) pressman 53 Hillman h 161 Kensington av
—Victor H Jr (Lenora) in US Army r 161 Kensington av
—Wallace C in US Navy r 51 Larkspur
—Walter E (Ruby M) special reporter Credit Bureau Inc h 51 Larkspur
—Willard H (Mary) mech 780 Worthington h 97 Dwight rd
—William C apprentice printer Spfd Union 16 Fort r ing do
—William H (Ruth M) in US Army r 82 College
—William J (Katherine V) grinder h 52 Benton
—William S (Emma E) h 42 Queen
Coolidge Associates Inc Harold L Gibson pres George F Palmer treas props Hotel Coolidge (610) 31 Elm
—Betty J in WAVES r 2125 Wilbraham rd
—Carl H (Lavina S) clk MMLInsCo h 2125 Wilbraham rd
—Lillian r 40 Wareham
—Lillian A r 40 Wareham
—Marshall H (Ruth E) in US Army h 35 Ruskin
—William E (Sarah J) janitor 479 Chestnut h 15 Hawley
Coombes Frank J (Jessie M) prod asst USA h (3) 109 High
Coombs Alice A Mrs cashier ASCo r 99 Melha av
—Charles E (Ruth S) supv 133 Union h 62 Pheland av
—Charles G tchr 1300 State h at Holyoke
—Edward F (Anna E) claim adjuster 3d fl 1200 Main h 153 Ellsworth av
—Frank E (Alice A) janitor 1621 Main h 99 Melha av
—Hollis D (Hazel E) associate eng USA h 110 Eddy
—Joanne health education director YWCA r 161 Florida
—Ralph R (Irene B) 2d v pres Massachusetts Mutual Life Insurance Co 1295 State h 161 Florida
—Walter J mach opr USA h (5) 126 Malden
Coomes Anna M wid Fred C h 312 Eastern av
—Ella M wid Thomas F housekpr r 44 Atwater ter
—see Combes
Coon Charles L (Betty E) (McCarthy & Coon) 1233 State h 483 Boston rd
—Charlotte A billing clk AmBCorp h (13) 30 Cumberland
—Elizabeth V mach opr IMCo h 90 Elliot
—Henry W wrapper (426) 29 Worthington h 61 Bancroft
—Kenneth L r 24 Bristol
—Leon E (Julia M) in US Army r 127 Wellington
—Marguerite wid Leon E emp Westinghouse h 394 St James av
—Martha A wid Ernest h 24 Bristol

—Norman (Lillian) in US Army h 12 Brigade
—Russell O in US Navy r 394 St James av
Coonan Mary J library asst 773 Liberty r 20 Shamrock ct
—Thomas J Jr (Helen C) tchr 479 Chestnut and slsman ASCo h 20 Shamrock ct
—Walter F in US Army r 20 Shamrock ct
Cooney Andrew J elev opr 36 Court r (8) 62 Pearl
—Angeline M sec Colwell & Prentice Inc 150 Main 10 r 369 Worcester 10
—Ann M clk 154 Broadway r 229 Central
—Annie E Mrs mach opr (720) 29 Worthington r 140 Franklin
—Arthur J (Mary E) foreman city h 229 Central
—Clark emp USA r 1853 Main
—Dorothy rem to Stockbridge
—Helen M clk Holyoke r 369 Worcester 10
—Hilda A Mrs clk PO r 200 Florida
—John J (Angeline M) h 369 Worcester 10
—John F (Ella I) clk 141 Main 10 h 808 Page blvd
—John P (Jane G) slsman h 17 Fernwold
—John S (Hilda A) insp Holyoke h 200 Florida
—Joseph (Lillian K) in US Merchant Marine r 216 Pearl
—Katherine T steno WMassElecCo h 102 Belmont av
—Leo C (Anna A) mach opr Westinghouse h 44 Andrew
—Martin E (Anna E) insp 55 Stockbridge h 140 Franklin
—Mary E insp USA r 17 Fernwold
—Mary F clk TelCo r 369 Worcester 10
—Nora housewkr r 47 Birnie av
—Stella M wid Arthur A r 11 Pulaski 10
—Thomas P in US Navy r 229 Central
—William H (Sarah) h 229 Central
—William H Jr lwyr (323) 115 State and lwyr Spfd Ordnance District r 229 Central
—William W r 1827 Main
Coons Frank J (Hazel M) meat cutter h (4) 683 State
—Olive B tchr 479 Chestnut r 610 Alden
Coontz Herbert T Rev (Donna D) pastor Liberty Methodist Church h 70 Freeman ter
Cooper Albert T (Katherine) rem to NY
—Antonio (Carmela) watchman 55 Stockbridge h 99 Union
—Arthur E h 132 Magazine
—Charles E barber emp 9 Liberty r 27 Sargeant
—Chester H (Marion F) automotive eng 142 Albany h at Longmeadow
—David (Susan A) janitor WMassElecCo h 344 King
—Dorothy M clk TelCo r 214 Allen
—E Helen nurse 32 Manitoba r do
—Edna M typist New Jersey r 49 Orleans
—Edwin H (Rachel S) bkkpr WMassElecCo h 148 Euclid av
—Eleanor D bkkpr 19 Harrison av r 284 Dickinson
—Florence M typist USA Armory sq h at Florence
—Frances W clk B&A r 132 Magazine
—Frank A (Louise B) route slsman 45 Pomona h 393 Page blvd
—George C (Angie L) h 49 Orleans
—George M (Annie M) grinder CVMfgCo h 71 Barber
—Heywood M in US Army r 148 Euclid av
—Holsie pugilist r 334½ Chestnut
—Isidore D (Yetta) slsman h 44 Tiffany
—Jack (Ruth J) slsman h 44 Tiffany
—John rubberwkr USRCo r 600 Union
—John (Natalie L) laboratory technician WECo h 125 Norfolk
—John J (Emma A) h 214 Allen
—John J (Myra L) in US Army r 18 Dorchester
—John L elev opr 44 Vernon h (8) 17 Congress
—John M (Norma S) mgr 1454 Main h at Longmeadow
—Joseph C with Bemis & Call Co 125 Main h at Longmeadow
—Kathryn H Mrs bkkpr Spfd Safe Deposit and Trust Co 127 State h at Thompsonville
—Laura A wid John housewkr h 521 Wilbraham rd
—Lillian A clk TelCo r 214 Allen
—Lillian B clk 195 State h 329 St James av
—Margaret Mrs elev opr 95 State r 52 Washburn
—Mary A wid Rodney A mach opr 4 Birnie av h 284 Dickinson
—Mildred A wid John A steno 47 Federal r 30 Princeton
—Norman (Mildred) in US Army r 38 Bartlett
—Olive A physician School Dept 32 Spring h (F) 160 Maple
—Raymond E (Marion S) h 62 Pomona
—Raymond F (Margaret) in US Army r 52 Washburn
—Robert W (Annie M) toolmkr IMCo h 104 MassAv
—Robert W Jr (Esther W) mach AmBCorp h 307 Dwight st ext
—Rosemary emp USA r 589 State
—Ruth steno USA r 44 Tiffany
—Ruth J (Smart Shop) 1346 Main r 64 Meredith
—Ruth M rem to Agawam
—Walter A r 202 Walnut
—William (Cecile) (Cooper's) 2198 Main h 21 Mayo
Cooper's (William Cooper) juvenile furniture 2198 Main

Diamonds M. J. KITTREDGE, Inc. Silverware
Jewelry 1354 Main Street Watches

PRESTON AND OLMSTEAD, INC.
HAMPDEN COUNTY GENERAL AGENTS
THE TRAVELERS
INSURANCE CO.
INDEMNITY CO
FIRE INS. CO.

Co-operative Jewelry Co Thomas F Nally pres W A R Robinson treas 1501 Main
Coor Helen P clk 1212 Main r 241 Oak Grove av
—Helen P wid Henry P receptionist 146 Chestnut h 241 Oak Grove av
Coorough Mae F Mrs insp USA h (1) 83 Winter
Copazzo Anthony V (Dorothy M) emp AmBCorp h 14 Stebbins
Cope Booker T (Mabel G) in US Army h 31 Auburn
—Edith R tchr 340 Sumner av h 165 do
—J Mansfield (Pauline S) slsman h 15 Avon pl
—Mary I navy insp Westinghouse r 22 Howard
—Pauline Mrs asst G W V Smith Art Museum Quadrangle r 15 Avon pl
Copeland Frances E mach opr r 82 Essex
—Ida M emp 50 Broadway r 82 Essex
—John (Margaret E) wire weaver CBWWks h 25 Ladd
—Luman F (Carrie B) h 22 Martin
—Mollie K emp 21 Clinton h 82 Essex
—Robert h 1364 Bay
—William R in US Army r 25 Ladd
Copland Charles baker emp 1132 Dwight r 17 E Hooker
Copley Avrill K clk MMLInsCo r 129 Dunmoreland
—Doris E clk MMLInsCo r 129 Dunmoreland
—William E (E Mabel) h 129 Dunmoreland
Copp Alma H student r 126 Amherst
—Arthur A (Regina L) foreman MDFCo h 126 Amherst
Coppola Carmela mach opr AmBCorp r 49 Manhattan
—Felix M emp 120 Oakland h at E Longmeadow
—Gaetano (Emilia) mach WSpfd h 49 Manhattan
—Mary Rita priv sec 16 Fort r 74 Linden
—Nuziate F (Louise) watchman WMassElecCo h 98 Orange
—Thomas H r 98 Orange
Copson Ernest H emp (312) 1634 Main h at Agawam
Copus George T (Rose M) watchman 53 Hillman h (3C) 304 Union
Coral Dress Shop (Mrs Cora C LeMay) 141½ Walnut
Coran Joseph A mach opr CVMfgCo r 52 Bond
Corazzari William F (Mary E) clk 153 Lyman h 46 Holyoke
Corbeil Adelard J (Yvonne M) mach opr Chicopee h 29 Webster
—Alfred H (Mary E) (Corbeil Garage) rear 44 Oak h 44 do
—Alfred H Jr in US Navy r 44 Oak
—Armand R (Alice J) slsman 134 Cass h 86 Silas
—Claire M nurse US Navy r 29 Webster
—Garage (Alfred H Corbeil) auto reprs rear 44 Oak
—Matthew J (Mae E) h 19 Quincy
—Mildred M adv copywriter S Union r 19 Quincy
—Wilfred H (Alice C) chauf 236 Chestnut h 50 Oak
Corbeill Fiola K Mrs emp MBCo r 63 Mulberry
Corbeille Clarence A (Alice) asst foreman USA Armory h at CFalls
Corbert Louis W (Sarah M) whol shoes and rubbers (301) 33 Lyman h 55 Pratt
—Morton in US Army r 55 Pratt
—Paul R in US Army r 55 Pratt
—Philip R (Margaret E) fireman USA h 67 Grenada ter
Corbett Arthur r 20 Holyoke
—Edith E Mrs order clk 88 Birnie av r 9 Corona
—Elizabeth N Mrs furn rms 133 Pine r do
—F Florence wid Frank emp 140 Chestnut h 20 Holyoke
—Frederick r 30 Lillian
—Hazel L waitress 318 State h 103 Wilbraham av
—Lester R (Isabelle O) installer TelCo h (8) 63 Federal
—Lloyd S (Mary M) eng USA Federal h at E Longmeadow
—Martin J (Elizabeth N) switchboard opr Thompsonville Conn h 133 Pine
—Oliver driver 11 Cross h at WSpfd
—S Daphne rem to Waltham
—William J emp CVMfgCo r 73 Marble
—William J (Mary A) in US Coast Guard r 64 Melha av
Corbin Andre A (Mavis M) stockroom foreman 7th fl 29 Worthington h 519 Belmont av
—Arthur M r 110 Florida
—Bernard V in US Army r 20 Chapel
—Daphne L Mrs tel opr TelCo r 37 Saratoga
—Edward A (Mildred C) projectionist Chicopee h 78 Ellsworth av
—Eliza r 44 Sumner av
—Eliza M wid Chester r (34) 30 High
—Frances W Mrs ins 110 Florida r do
—Harold M (Frances W) ins 110 Florida r do
—Harriet L wid Arthur O h 110 Florida
—Henry L toolmkr 224 Hancock r 367 White
—John L (Marian A) drop forger USA h 20 Chapel
—Joseph F mach opr WSpfd r 18 Alderman
—Juliette L Mrs r 18 Alderman
—Leona E wid Henry L h 18 Alderman
—Lloyd H rem to California
—M Louise wid John B h 82 Pearl
—Marion S r 20 Chapel
—Milton K (Erika) tchr 235 State h 56 Mandalay rd
—Paul R in US Army r 18 Alderman
—Ralph L projectionist 739 Liberty r 82 Pearl
—Raymond (Alice) in US Army r 734 Union
—Richard A landscape gardener 49 Prentice 82 Pearl
—Richard L mach WSpfd r 30 Chapel
Corchi Primo welder MDFCo r 1945 Main
Corcoran Alice M nurse US Army r 133 Springfield
—Anne M nurse Mercy Hospital r do
—Charles slsman 144 Chestnut h at Rutland Vt
—Doris E dental asst (409) 1490 Main r (6) 17 Salem
—Dorothy Mrs stock clk CVMfgCo h (6) 17 Salem
—Helen Mrs insp WECo r 48 Acorn
—Hugh J (Elizabeth H) lwyr and associate (Ely King Kingsbury & Lyman) (1022) 1387 Main h at Holyoke
—James Brewer (Carolyn U) h 95 Maple
—James J emp Gilberts Nursery r 155 Methuen
—Jane M Mrs priv sec 55 Stockbridge r 47 Rush
—John B plumber r 48 Wilbraham av
—John F (Jane M) in US Navy r 47 Rush
—John L (Rachel) in US Army r 32 Loring
—Julia A wid Thomas J rem to WSpfd
—Lawrence W (Mary M) foreman Chicopee r (3) 89 Oswego
—Lena A clk 1365 Main h at WSpfd
—Lydia B Mrs r 261 Mill
—Margaret R h 100 Plainfield
—Margaret R wid Thomas P r 20 Saratoga
—Mary C tel opr Holyoke r 133 Springfield
—Mary E tchr Westfield r 892 Worthington
—Mary E emp 52 Pinevale 10 r 892 Worthington
—Mary T treas Bay State Thread Works 15 Mill h 63 Dexter
—Nellie M r 100 Plainfield
—Peter H waiter r 34 Greenwood
—Rita M office sec (423) 1200 Main h at Chicopee
—Robert chef 266 Bridge r 20 School
—Thomas E (Alice W) slsman ASCo h 105 Woodlawn
—Thomas F statistician Panama r 133 Springfield
—Thomas J (Margaret V) chauf 67 Bliss h 33 Algonquin
—Timothy J (Eva M) insp AmBCorp h (24) 2295 Main
—William F (Lydia C) in US Army r 261 Mill
Cordero Gil physician 14 Maple h at WSpfd

Cordner Co Inc
lubricating oils gasoline greases fuel furnace and range oils garage and filling station 425 St James av filling station 416 Columbus av main office and plant 123 Day WSpfd—See opp inside Back Cover

—E Alden (Pamela A) (St James Garage) 425 St James av h 274 White
—Irving J (Ethel R) asst treas Springfield Fire and Marine Insurance Co 195 State and asst treas New England Casualty Insurance Co do h at Wilbraham
—Stuart R pres WSpfd and mgr 416 Columbus av h 6 Monmouth
—Thomas G (Edith E) toolmkr 224 Hancock h at Hazardville Conn
Cordo James slsman 1414 Main r 15 Myrtle
Corell Henry (Hazel) mach E Longmeadow h 14 Eldridge
Corella Lawrence (Josephine) mach opr h 184 William
Coren Bernard I (Ethel D) clk 146 State h 74 Mooreland
—Isaac (Annie) h 101 Kensington av
Coretsopoulos Alexandra C insp Westinghouse r 46 Linden
—Christina wid Christos N h 46 Linden
—Nicholas in US Army r 46 Linden
Corey Adelbert M elev repr 382 Dwight h at WSpfd
—Angel emp Westinghouse r 103 Mill

Corey Dennis E
(Margaret C) adv and sls mgr Western Massachusetts Electric Co 73 State h at Longmeadow—See foot lines and p 99

—Dorothy Mrs married Henry D Taupier
—Edward mach checker USA r 441 Union
—Ernest C (Lotanna M) signal man 57 Liberty h at Palmer
—Gerald R (Alice M) in US Navy h 35 Acme pl
—Gladys E wid Donald C clk (410) 38 Court h 29 Biltmore
—Harold S in US Navy r 3 Sorrento
—Jane W wid Norman E mach opr G&BMfgCo r 29 Biltmore
—Jeannette M wid Charles r 198 Albemarle
—John A (Irene M) mgr (511) 140 Chestnut h 54 Wayne
—John C rem to Palmer
—John H (Anna T) assembler Westinghouse h 107 Ardmore
—John H Jr gagemkr 55 Stockbridge r 107 Ardmore
—John J assembler Westinghouse r 206 High
—Lucy M wid Henry E h 18 Dawston
—Margaret M Mrs emp 95 State r 55 Rittenhouse ter
—Milton A (Louise R) jewelry Providence RI h 38 Dearborn
—Nora housewkr r 16 Collins
—Virginia E comptometer opr Chicopee r 3 Sorrento
Corgnati Albina M emp PPubCo r 419 Taylor
—John M (Adele W) mach USA h 69 Pendleton av
—Louis (Francesca) butcher 140 Chestnut h 419 Taylor
—Morris (Theresa F) in US Army r 419 Taylor
—Theresa F married Morris Corgnati
Corigliano Carmelo in US Army r 431 Main
—Joseph (Mary G) carp h 431 Main
Corish Joseph E (Harriet F) slsman 147 Chestnut h 11 Byron
—Katherine E priv sec 42 Hampden r (6) 92 High
—Mary E wid William J h (6) 92 High
Corjay Anna Mrs h 42 Congress
—Diana A Mrs sec Young Motor Co Inc 510 Main h at Chicopee
—John (Helen G) chauf B&A h 100 Greenwood
—Peter C emp 1454 Main r 42 Congress
Corkery Helen T clk USA r 344 St James av
Corkins E John (Eldaire M) supv USA r 82 Hall
—Eldaire M Mrs clk SF&MInsCo r 82 Hall
Corkum Alice S Mrs office sec (1022) 1387 Main r 59 High
—Anna nurse S Hospital r do
—James L in US Navy r 54 York
—John C (Theresa) carp emp 36 Laurel h 570 Plainfield
—Mary E priv sec Union Trust Co r 54 York
—Merrill G (Alice S) dental technician 337 Worthington and (State Dental Laboratory) (311) 1618 High h 59 High
—Nancy E nurse S Hospital r 54 York
Corlies Gordon M (Maurine B) insp MCCo h 420 Gifford
Corliss Catherine tchr Glenwood School r 16 Garden
—Charles H (Lillian) slsman GRCo h 43 St James cir
—George I (Gertrude P) grinder Westinghouse h 187 Edendale
—Gilbert W in US Marines r 187 Edendale
—Harold A (Olive K) clk G&BMfgCo h 145 Bristol
—Howard C (Melba A) asst mgr Holyoke h 47 Gordon
—J Gladys matron MMLInsCo r 60 Eddywood
—James J (Katherine P) molder CVMfgCo h 268 Armory
—Katherine E nurse USRCo r 268 Armory
—Marie A clk TelCo r 51 Hartford ter
—Mary H h 111 Everett
—Melba A Mrs steno 14 Maple r 47 Gordon
—Raymond F (Beverly M) in US Army r 34 Bancroft
—Richard W mach opr r 4 Langdon
—Thomas F (Margaret A) linotype opr S Union h 27 Kingsley
—Thomas M r 38 Wheeler av
—Thomas M Mrs (Catherine A) died July 8 1944 age 64
—Thomas P (Hannah J) molder CVMfgCo h 4 Langdon
—Thomas W (Loretta J) railway mail clk h 94 Grenada ter
—Victoria C wid Hiram M h 60 Eddywood
—Willard H (Elizabeth A) h (6) 140 Belmont av
Cormach Anna died June 11 1944 age 78
Cormick—see McCormick
Cormier Amelia elecwkr Chicopee r 69 Princeton
—Anna Mrs r 2809 Main
—Bernice M emp USA r 83 Girard av
—Blanche M wid William J h 83 Elijah
—Claudia G mach opr 89 Logan r 47 Shillingford
—Dora Mrs restwkr 28 New Dwight r 78 Charles
—Edward J (Dorothy E) mach PM&GCo h (6) 24 Coomes
—Edward V (Elizabeth L) carp Longmeadow h 30 Commonwealth av
—Eli (Josephine M) asst checkman B&A h 19 Woodworth av
—Ernest A (Luella M) asst supt VNCo h 83 Girard av
—Felix E (Florida M) clk 144 Chestnut h at Chicopee
—Florence C benchwkr USEnvCo h (36) 76 Byers
—George E foreman 71 Colton h 171 Ambrose
—Henry A (Tina C) setup man E Hartford Conn h 26 Summit
—Herculine B wid Henry E h 35 Osgood
—J P Gerard in US Navy r 20 Walter
—Joseph A (Aurelia) elec USA h 158 Littleton
—Joseph A (Eva) mach h 22 Woodside ter Woodside ter
—Joseph E (Lillian M) guard (209) 44 Vernon h 69 Alden
—Joseph L (Claudia G) tree surgeon emp 67 James h 47 Shillingford
—Joseph V (Mary A) guard WSpfd h 7 Calhoun
—Joseph Z (Delphine) emp AmBCorp h 20 Walter
—Lillian E cashier 117 Carew r 171 Ambrose
—Marian E file clk CFalls r 30 Commonwealth av
—Mary A Mrs beauty shop 7 Calhoun h do
—Mary A wid Edward L h 597 Chestnut
—Norman painter Westinghouse r 53 King
—Paul E (Erminia M) in US Navy r 134 Eastern av
—Pauline D clk WSpfd r 30 Commonwealth av
—Raymond A (Elva) mach opr IMCo h (67) 356 Belmont av
—Rose nurse S Hospital r do

ALBERT C. WHITE, JR., INC.
293 BRIDGE STREET TELEPHONE 2-5109
COMPLETE
INSURANCE SERVICE

REAL ESTATE
MANAGEMENT
SALES and APPRAISALS

MACMILLAN & SON
REALTORS
154 BROADWAY TEL. 6-8338

ALL FORMS OF
INSURANCE
MORTGAGE LOANS

CORMIER
—Stella M tchr W Hartford Conn . 30 Commonwealth av
—Walter G in US Navy r (6) 24 Coomes
Corn Richard in US Marines r 77 Carver
Cornell Adele M teller Union Trust Co r 486 Belmont av
—Bethalie M clk 365 State r 240 Arthur
—David L clk AmBCorp r 103 Spring
—Dorothy G h 15 Temple
—Ethel M wid William O slswoman 1454 Main h 15 Cedar
—George R (Maud H) head bartender 30 Maple h 486 Belmont av
—Maud H Mrs beauty shop 486 Belmont av r do
—Richard L (Marcia L) in US Army r 456 Wilbraham rd
—William R in US Navy r (6) 2353 Main
Corner Store The (Robert B Thomas and Charles W Teague) grocers 618 Belmont av
Cornette Anna R waitress 1200 Main r 268 ConnAv
Cornfoot Andrew (Eleanor M) credit mgr 152 Lyman h at Agawam
Cornik John emp B&A r 41 Ferry
Cornine Donald H (Alice G) in US Navy h 17 Greene
—Edward J r 17 Greene
—Raymond F insp AmBCorp r 23 Pearl st pl
Cornish Ransom G (Mary E) h 387 Oakland
Cornock Edward F eng emp 132 Birnie av r 297 Fountain
Cornwell George E (Nellie A) mach USA h 34 Spruce
—Harry I janitor r 69 Sargeant
—Kenneth E (Theresa M) mach opr 55 Taylor h 293 Dwight st ext
—William N musician and tchr music 69 Sargeant h do
Correll Henry A (Hazel) elec E Longmeadow r 658 Sumner av
Corridan John F pres-treas Springfield Castings Co Inc Page blvd h at Chicopee
Corriea Joseph emp 1387 Main r 2609 Columbus av
Corrigan Anthony J (Rose M) maintenance man Spfd Bronze and Aluminum Co h 112 Surrey rd
—Bertha clk 1379 Main r 60 Temple
—Delima Mrs clk 531 Worthington r 193 Oak Grove av
—Frank H (Delima) (Cave Welding Co) 531 Worthington h 193 Oak Grove av
—John P (Rose) trucker B&A h 178 Liberty
—Richard mach BMTCo h 6 Portland
Corriveau Adwilda T clk NYNH&H r 65 Mooreland
—Albert emp PM&GCo r 32 7th
—Charles E (Mary L) opr StRy h 45 Bartlett
—Elda D clk Spfd Institution for Savings r 176 Eddy
—Francis G in US Army r 65 Mooreland
—Francis M (Marian E) emp B&A h 369 King
—Frank died May 23 1944 age 62
—Frank T (Adwilda M) asst yard master NYNH&H h 65 Mooreland
—Joseph A (Irene C) dentist (210-312) 1694 Main h at Longmeadow
—Leo T in US Navy r 176 Eddy
—Lomer E (Marie B) polisher MDFCo h 21 Greenwich
—Margaret Mrs coremkr 262 Liberty h 11 Cherry
—Philomine wid Frank h 27 Worcester 10
—Theodule F (Delia H) barber 7 Court House pl h 176 Eddy
—Winford F (Anna M) mech AmBCorp h 10 Loring
Corry John A (Mary A) h 48 Sumner av
Corse Blanche Mrs h (10) 66 Pynchon
Corsi Carlo (Ernesta) emp city h 143 Pendleton av
—Henry L (Doris L) trimmermkr MDFCo h 112 Tembey
—Peter J (Ida J) layout checker MDFCo h 59 Maynard
Corsiglia Elizabeth C Mrs dental hygienist (308) 340 Bridge h at Greenfield
Corsini Anna wid John h 28 Rutledge av
Corson Alice H prin WSpfd h 400 Belmont av
—Altyce nurse (3) 194 Central av r do
—Harold E (Marion A) h 80 Sherman
—Harry R emp LM&SCo r 143 Hampden 10
—Murle A tchr 300 White h (3) 194 Central
Cortelli Charles A (Beulah E) painter and (Cortelli's) 76 Savoy av h do
—Elvira M wid John h 10 Hamlet
—Eva R emp Westinghouse r 19 Hamlet
—Peter L in US Army r 19 Hamlet
—Rose E emp Westinghouse r 19 Hamlet

CORTELLI'S
(Charles A Cortelli) shooter's equipment fishing supplies and outboard motors 76 Savoy av tel 3-6547—See p 218

Cortis Ernest E (Marion F) supr 55 Stockbridge h 127 10th
—Frank restwkr r 15 Lyman
Corvin Gwendolyn r 109 Grenada ter
—Raymond V (Marie) acct 95 State h 109 Grenada ter
—William B (Doris S) mach opr Westinghouse h 137 Leyfred ter
Corvino Domenico S r 13 Wilcox
—Francesca M r 13 Wilcox
Corwin Charles L (Gertrude E) in US Army and legal clk The Federal Land Bank 310 State h (8) 925 Worthington
—Emma G wid Adelbert died Feb 11 1945 age 83
—Gertrude E Mrs legal clk Federal Land Bank (8) 925 Worthington
—Isabelle W musician r 327 State
—Mabel J r 327 State
Cory Ella Mrs r 46 Bradford
Corzatt William radio opr Chicopee r 214 Belmont av
Cos Norman (Madeline) in US Army r 29 Locust
Cosby Edwin H (Fanny E) foreman Curtis Universal Joint Co Inc h 546 St James av
—Royalston F emp US Govt r 546 St James av
Cosenzi Thomas A (Elsie M) baker emp GBCo h 739 Worthington
Cosgriff David E in US Army r 1176 Worthington
—Mary E wid Patrick H r 1176 Worthington
—William J in US Navy h 1176 Worthington
Cosgrove Bertha wid William R r 61 Central
—Howard (Martha) bus opr 144 Bridge h 7 Piney pl

COSGROVE J S CO
(James S Cosgrove-George W Sperry) plumbing and heating contractors 14 Court House pl

—James F insp CVMfgCo r 330 Main 10
—James S (Mae G) (J S Cosgrove Co) 14 Court House pl h 258 Jasper
—John M in US Army r 330 Main 10
—Katherine G painter AmBCorp r 330 Main 10
—Michael J (Nora) guard CVMfgCo h 330 Main 10
—Michael J Jr molder CVMfgCo r 330 Main 10
—Nora T tlmekpr CVMfgCo r 330 Main 10
—Raymond H (Elda M) toolmkr AmBCorp h 22 Oak Grove av
—Robert E commissioner US Dept of Labor 2d fl 134 Chestnut h at Agawam
—Thomas P gear cutter E Longmeadow r 330 Main 10
Cosman Fred D (Alice M) elec Chicopee h 94 Farnsworth
Cosmas Ethel L student r 350 Chestnut
—Louis (Mary) baker 149 10th h 350 Chestnut
—Nicholas L (Eileen) in US Navy r 350 Chestnut
Cosmo Coffee Co (Peter S Stavros) coffee roasters 363 Chestnut
Cossaboom Franklin J (Margaret J) foreman Westinghouse h 92 Santa Barbara
—Franklin J Jr in US Army r 92 Santa Barbara
—W Ralph (Cossaboom's "716" Garage) 716 Sumner av h 724 do
Cossaboom's "716" Garage (W Ralph Cossaboom) 716 Sumner av
Cossatti Harry (Doris A) in US Army r 63 Palmer av
Cosser James E slsman Albany NY r 46 Forest Park av
Cossin Lena wid Jake r 60 Commonwealth av
—Raymond W emp AmBCorp r 60 Commonwealth av
Costa Eliza emp USEnCo r 36 Devens 10
—Frank J in US Army r 122 Chestnut
—John in US Army r 36 Devens 10
—Joseph maintenance man Bay Manor Apts h (2B) 65 Manor rd
—Paul T (Esther A) rem to New Hampshire
—Victor (Josephine B) in US Army r 30 Decatur 10
Costabile Anunziata wid Attilio h 122 Hickory
Costantini F Antonio (Theresa) polisher BMTCo h 16 Hunt
—Mario F in US Navy r 16 Hunt
Costanzi Enrico cafe 1078 Main h (8) 21 Salem
Costarakis Amelia married Gene Hoularis rem to California
—Arthur cook 2232 Main r 436 Franklin
—Pericles in US Army r 436 Franklin
—Peter (Evelyn) h 436 Franklin
—Victoria insp AmBCorp r 436 Franklin
Costas Charles C mgr (3) 1910 Main r 1871 do
—Stephen (Laura) emp B&A h 87 Belle
Costello Alice M clk USRCo r 30 Elsie
—Anna E mach opr AmBCorp r 93 Acushnet av
—Anne D mech USA r 41 Dearborn
—Antonio (Mary) mason MDFCo h 93 Acushnet av
—Bertha Mrs drsmkr 18 Ormond r do
—Bessie emp AmBCorp h 116 Central
—Blanche prin clk USA r 98 Prospect
—Catherine r 74 Temple
—Dorothy hostess Highland Hotel r 44 Avon pl
—Frances nurse 20 School r do
—Frederick S custodian 311 State r do
—George J (Eleanor T) in US Army h 415 White
—George W (Beatrice F) clk 436 Dwight h at WSpfd
—Henry F draftsman WMassElecCo r 27 Carlisle
—James M (Thelma) h 32 Larkspur
—Jane M wid Louis r 259 Taylor
—John F rifler USA r 18 Ormond
—John F (Mary C) eng B&M h 41 Dearborn
—John J transfer clk RyEx h 74 Narragansett
—John J (Loretta B) treas Russell h 53 Eton
—John J Jr in US Army r 53 Eton
—John P in US Navy r 30 Elsie
—John P (Bertha) (Trolly Cigar Store) 2285 Main h 18 Ormond
—Katherine M r 74 Narragansett

COSTELLO
—Margaret emp 44 Copley ter r do
—Margaret wid Michael h 27 Carlisle
—Margaret H priv sec AmBCorp r 74 Narragansett
—Mary Elaine emp Westinghouse r 29 Pembroke
—Michael T (Ann M) letter carrier h 109 Eddy
—Nelson L (Marie T) supt Holyoke h 321 Tremont
—Philip W in US Marines r 92 Mill
—Thelma M buyer ASCo r 32 Larkspur
—Thomas J (Katherine A) Hampden County Commissioner 37 Elm and painting contr 141 Dwight h 92 Mill
—Thomas J (Kathleen A) (Fisk Tire Service) 124 Dwight h 28 Roosevelt av
—Thomas J Jr (Olive B) ins and real est (617) 44 Vernon and treas Woodall Insurance Agency Inc do h 22 Lakeside
—Thomas R (Helen R) grocer 506 Armory h 30 Elsie
—William r 59 Walnut
—William J r 48 Eleanor rd
—William V (Anna A) policeman h 20 Pembroke
Costigan Alice tchr 357 Hancock r inq do
—Dennis J policeman r 32 Byers
—John E slsman Hampden Color & Chemical Co 161 Armory h at Longmeadow
—John W (Helen R) acct emp (130) 36 Court h 135 W Alvord
—Katherine A died Oct 14 1944 age 57
—Lottie L r (6) 91 Sumner av
—Mary A Mrs insp USA h 31 Allendale
—Robert W in US Army r (3) 16 Summit
—W Lee (Genevieve M) mgr Hampden Paint div E & F King Co h 1441 Plumtree rd
Costine Claire C clk 134 Cass r 341 Eastern av
—Raymond P (Florence I) pressman Spfd Union h 341 Eastern av
Costley Bertha r 68 Quincy
Coston Charles S (Lelia) mach opr USA h 50 Clinton
—Lelia elev opr 1365 Main r 50 Clinton
—Rena Mrs rem to Camden NJ
Costopoulos Bessie married Anthony L Grasso
—Cleon V (Freida B) toolmkr 55 Stockbridge h 59 Jenness
—George C in US Navy r 59 Jenness
—Homer W in US Navy r 59 Jenness
Cosway Louis Jr bus opr StRy r 290 Bridge
Cota Alice emp 140 Chestnut r 9 Bliss
—Russell rem to Hartford Conn
Cote Adele Mrs mach opr 29 Worthington r 14 Butler
—Adrian L (Aldea D) painter 32 Medford h do
—Agnes emp 1135 Worthington r do
—Aime H (Blanche E) foreman 53 Hillman h 18 Bryant
—Aime J (Clara J) tester CVMfgCo h 70 Elmore av
—Albert (Vina E) painter Mercy Hospital h 25 Huntington
—Albert F (Anita M) grinder PM&GCo h 3017 Main
—Aldor J (Rose M) supv Hartford Conn h 31 Groveland
—Alfred E (Janette M) group leader Westinghouse h 517 Newbury
—Alfred M died Oct 18 1944 age 50
—Alice J steno The Federal Land Bank of Spfd r (4) 12 Hancock
—Alphonse (Marie A) meat cutter S Isolation Hospital h 898 Chestnut
—Ambrose B (Katharine V) pres-treas The Cote Press Inc (624) 29 Worthington h at WSpfd
—Andrew in US Army r 43 Grandview av
—Annette E wid Alphonse S h 174 Centre 10
—Antoinette S clk 1496 Main r 26 Thomas
—Antonio (Marie) r 540 Page blvd
—Armand H (Jeannette) (Cote Market) 815 State h 197 Wilbraham av
—Arthur A (Marie E) rem to N Wilbraham
—Arthur E (Anna) mach IMCo h 26 Thomas
—Arthur E (Laura) emp VNCo h 33 Medford
—Bernard J in US Army r 11½ Quebec 10
—Blanche A Mrs died Apr 30 1945 age 54
—Blanche G Mrs clk 3010 Main r 27 Marlborough
—Camille Y clk MMLInsCo r 193 Pine
—Charles J (Rosalie) (Professional Building Garage) 77 Stockbridge h Page blvd 10
—Clarence E (Rose L) boilermkr B&A h 11 William
—Edward J mach AmBCorp r (6) 37 Elmwood
—Eldia Mrs bkkpr 1757 Main h at CFalls
—Eli H (Delia C) foreman USA h 37 Bloomfield
—Eli V (Bernadette) mach opr WSpfd h 3 Greenwood
—Elphidge M (Laura) shipping clk 38 Napier h 128 Union
—Emile L (Agnes F) mach opr VNCo h 12 Utica
—Emma wid Joseph r 888 Worthington
—Ernest J in US Army r 52 Silver
—Eugene R (Blanche M) printer emp 53 Hillman h 888 Worthington
—Florence I wid George A h 70 Amherst
—Francis (Adele) in US Army r 14 Butler
—Frank shopwkr Easthampton h (12) 820 State

BUILDING MATERIALS
WOODWORK
838-852 State Street

HAMPDEN-ELY CO.

PAINT & HARDWARE
CURTIS WOODWORK
Telephone 7-3501

WHITNEY INSURANCE ASSOCIATES
ALL FORMS OF INSURANCE
WILLIAM A. HURLEY - DANIEL M. WALSH, Jr.
18 Vernon St. Phone 4-8241

—Frederick J (Eva D) mach opr AmBCorp h 11½ Quebec IO
—Gaston J rem to E Longmeadow
—George A in US Army r 898 Chestnut
—George E instructor Lothian NY r 70 Amherst
—Geraldine R labeler 45 Warwick r 43 Grandview av
—Harold A (Shirley) in US Navy r 106 Nottingham
—Hector E (Pauline E) sec O R Cote Company 556 St James av h 51 Earl
—Henry F (June C) mach USA h 50 Cambridge
—Herve E slsman 556 St James av r 2787 Main
—Ida wid Alfred M h 52 Silver
—John C (Jolia B) foreman USRCo h 24 Los Angeles
—John H in US Army and (Autotrim Co) 567 Main h at Hampden
—Joseph B (Alice M) grinder HGWCo h (6) 37 Elmwood
—Joseph E (Mary) insp MDFCo h 11 Donald
—Joseph J in US Army r 24 Los Angeles
—Joseph L (Ruth V) (Central Auto Fabric) 15 Hickory h 56 Suffolk
—Katharine V Mrs clk-asst treas The Cote Press Inc (624) 29 Worthington h at WSpfd
—Katherine Mrs h 26 Worcester av
—Katherine Mrs r 29 Elliot
—Leo A tiremkr CFalls r 122 Chestnut
—Lionel R (Blanche G) (Self Service Store) 3010 Main h 27 Marlborough
—Lucette E clk MMLInsCo h 193 Pine
—Mark F chemist Seattle Wash r 70 Amherst
—Market (Armand H Cote) meat 815 State
—Noella A Mrs mach opr 89 Logan r 53 Huntington
—Norman E (Eunice M) in US Navy h (4A) 40 Warriner av
—Norman L in US Navy r 27 Marlborough
—O R Company Osila R Cote pres-treas Rosario A Cote v pres Hector E Cote sec gasoline sta equipment 556 St James av
—Oscar V (Sophie) foreman 556 St James av h (7) 290 Sumner av
—Osias (Rose) mach opr G&BMfgCo h 282½ Walnut
—Osila (Lydia A) bartender 2173 Main r 2511 do
—Osila R (Blanche R) pres-treas O R Cote Company 556 St James av h at Agawam
—Peter (Yvonne) janitor 294 Dwight st ext h do
—Peter P (Margaret F) temperer USA h 43 Linden
—Phillip J (Anna M) asst foreman USA h 19 Summit
—Press Inc The Ambrose B Cote pres-treas Mrs Katharine V cote clk-asst treas printers (624) 29 Worthington
—R Lorraine typ'st AmBCorp r 898 Chestnut
—Ralph in US Army r 43 Grandview av
—Ralph A in US Army r 52 Silver
—Ralph L (Laurentine E) in US Navy r 267 Abbott
—Raphael (Alice M) ice 43 Grandview av h do
—Raymond (Florence) h 31 Worcester
—Raymond B (Noella A) in US Army r 53 Huntington
—Rene J rem to E Longmeadow
—Richard P (Doris) mach USA h (4) 15 Congress
—Richard W emp G&BMfgCo r (6) 37 Elmwood
—Rita M labeler 45 Warwick r 43 Grandview av
—Rita M tool grinder USA r 11½ Quebec IO
—Rosario A v pres O R Cote Company 556 St James av h (21) 328 Union
—Theodore D (Josephine L) crane opr CVMfgCo h 136 Hancock
—Ulric J (Florence P) molder CVMfgCo h 136 Westford cir
—Yvette T r 128 Union
Coto Dimas J (Mary) motor repairman Westinghouse h 379 Newbury
—Paul D in US Army r 379 Newbury
—Ruth M priv sec 1514 Main r 379 Newbury
Cotter Agnes B r 497 Dickinson
—Donald F in US Army r 26 Cliftwood
—George W (Evelyn F) lathe opr CVMfgCo h 52 Berkshire IO
—Harold F (Ruby E) assembler WSpfd h 80 Fernwold
—Howard J (Helen F) lwyr 12 Harrison av h 11 Trinity ter
—J J Co (James J Cotter) heating contrs 489 Worthington
—James J (Katherine G) (Cotter Supply Co) and (J J Cotter Co) 489 Worthington h 15 Temple
—James J Jr in US Army r 15 Temple
—Joseph E (Vera A) condr B&A h (46) 40 High
—Margaret V rem to Washington DC
—Marguerite M clk USA Federal h at Chicopee
—Marion clk 1459 Main r 40½ Byers
—Richard J (Nellie M) brakeman NYNH&H h 26 Cliftwood
—Richard J Jr special rep Washington DC r 26 Cliftwood
—Richard N (Irene G) State detective and State boxing commissioner 5th fl 196 Worthington h 136 Belmont av
—Supply Co (James J Cotter) plumbing supplies 489 Worthington
—Thomas A in US Navy h 497 Dickinson
—Wesley J police man r 26 Cliftwood
—William B sub clk PO r 122 Chestnut
Cotti Alfred R (Martina A) repairman TelCo h 9 Federal ct
—Alphonse emp USA r 40 Marshall
—Charles V in US Army r 712 Worthington
—Lea H forewoman MCCo r 712 Worthington
—Lillian A clk Ferrara Spring & Parts Co Inc 738 Worthington h at WSpfd
—Paul h 712 Worthington
—Paul O in US Army r 712 Worthington
Cottini Albert D estimator WSpfd r 19 Fullerton 10
—Butlene F (Eva M) rifler USA h 90 Allen
—Joseph (Pauline N) in US Navy h 27 Jenks
—Narciso N meter reader SGLCo h (1) 100 Ashley
—Pauline B Mrs r 19 Fullerton IO
—Raymond P (Thelma) emp LM&SCo h (1) 10 Concord ter
—William G (Anna T) watchman VNCo h 123 Orchard
Cottle Gertrude S Mrs mach opr MBCo r 63 King
—Henry J (Pearl) emp city h 681 Union
—Irene W Mrs housewkr h 59 10th
—Mary mach opr USA r 681 Union
Cotton Arthur W (Freda W) mach adjuster Holyoke h 34 Brunswick
—Ethel F (Betty's) 262 Oakland r 1726 Boston rd
—Harry A (Ethel F) slsman 961 Main h 1726 Boston rd
—Manton C (Eleanor G) in US Army r 20 Gunn sq
—Sophia G wid Stetson G h 49 Pine
—Stetson G Jr eng city r 49 Pine
Coty Paul r 1967 Main
Couch Addie L wid Arthur A rem to Boston
—Alice A wid Egbert h 216 Fort Pleasant av
—Bernard J (Eva B) mach Westfield h 44 Osgood
—Cora Mrs forewoman PPCo r 2787 Main
—Fredric H (Thelma G) emp 123 Florence h do
—Shirley G nurse S Hospital r 123 Florence
—Thelma G Mrs telegram recorder WUTelCo r 123 Florence
Couchaftis Anthan G (Rita R) cook 537 Belmont av h 573 State
Couchiaftis James G (Catherine C) (Forest Park Restaurant) 537 Belmont av h 67 Maryland
Couchiere Ernest L in US Army r 43 Beauregard 10
Couco Angelo emp 1454 Main r 110 Congress
—Anthony (Jean) h 110 Congress
—Florio r 110 Congress
Coughlan Catherine A wid James F r 76 Monmouth
—John S (Agnes M) rationing officer Office Price Administration h 127 Woodside ter
—John S Jr in US Army r 127 Woodside ter
—Ruth A married Daniel B Sullivan
Coughlin Adelaide M h 32 Greenleaf
—Agnes T r 62 Governor
—Arline B stock clk SETCo r 367 Eastern av
—Barbara M Mrs photographer emp 1386 Main r 37 Elliot
—Catherine wid John J h 31 Stafford
—Catherine A wid Peter E h 15 Wigwam pl
—Christina asst cashier (916) 1387 Main h at N Agawam
—Daniel F (Mary L) molder Florence h 2450 Main
—Delia r 346 Nottingham
—Delia wid Thomas J h 154 Alden
—Edward S trucker WSpfd r 15 Wigwam pl
—Edythe I Mrs steno 53 Hillman h at N Agawam
—Eleanor T clk Holyoke r 23 Sullivan
—Francis B (Marion V) asst treas-gen mgr Boston & Springfield Despatch Co 361 Taylor h 283 Central
—Francis J in US Navy r 29 Tracy
—George D in US Army r 154 Alden
—Harold E clk B&A r 27 Algonquin
—Helen M matron ASCo r 31 Stafford
—James in US Marines r 62 Governor
—James brakeman B&M r 19 Arch
—James A (Charlotte L) clk B&A h 29 Tracy
—James J in US Navy r 15 Wigwam pl
—James J in US Army r 76 Fort Pleasant av
—James J (Gladys L) policeman h 674 Carew
—James J (Loretta R) mach opr VNCo and grocer 96 Butler h 23 Sullivan
—James M (Victoria M) tester 132 Birnie av h 37 Wilmont
—Janet L Mrs asst messenger USA r 31 Stafford
—Jeremiah P (Maude L) opr StRy h 447 Carew
—Jeremiah P Jr in US Army r 447 Carew
—John A (Janet L) in US Army h 31 Stafford
—John F (Simonne) asst Station master B&A h 31 Parkside
—John P apprentice Spfd Daily News r 33 Massasoit pl
—John W in US Navy r 154 Alden
—Joseph F Alice E) supt 7th fl 29 Worthington h 76 Fort Pleasant av
—Joseph J (Aurore L) mach h 117 Cass
—Julia K clk 1379 Main r 32 Greenleaf
—Lillian E wid William A mach opr USA r 15 Wigwam pl
—Lorraine M clk VNCo r 37 Wilmont
—Mary E welder emp 67 Boylston r 62 Governor
—Mary H mach opr USEnvCo r 15 Wigwam pl
—Melvin P (Barbara M) in US Navy r 37 Elliot
—Michael P coremkr Reynolds Metals Co h 346 Nottingham
—Patrick J cleaner USA h 153 Everett
—Patrick J h 703 Carew
—Patrick J (Bridget M) tiremkr USRCo h 23 Massasoit pl
—Peter E died Oct 16 1944 age 78
—Raymond in US Navy r 31 Parkside
—Raymond W (Mary E) foreman RyEx h 31 Tracy
—Robert W in US Army r 31 Parkside
—Rose M wid John E binderywkr PPubCo h 166 Cass
—Thomas F (Arlene) in US Navy r 367 Eastern av
—Thomas J died Apr 10 1945 age 68
—Thomas J (Elizabeth M) rubberwkr USRCo h 62 Governor
—Thomas J (Josephine V) trucking 284 Dwight st ext h do
—Thomas P caretaker St Michael's Cemetery r 346 Nottingham
—Timothy W (Eva M) emp H L Handy Co h 7 Holland
Coughter Grace C comptometer opr E Longmeadow r 47 Rush
—Peter R (Grace P) treas Springfield Beef Co 190 Chestnut h 47 Rush
Couhig Merlin J (Ruth L) chef 759 Chestnut h (512) 774 State
Coull William S assembler BMTCo r 73 Albemarle
Coulombe Alfred T (Leda H) emp USA h 16 Hall
—Angel Mrs h 7 Niagara
—Archille J (Valentine M) carp h 16 Nathaniel
—Beatrice C emp AmBCorp r 16 Hall
—Donat J (Clara A) carp h 35 Hall
—Florida P emp 63 Firglade av r do
—Joseph A (Marion I) buyer AmBCorp r 271 Carew
—Joseph E (Marie A) eng dispatcher NYNH&H h 731 St James av
—Leon F rem to Albany NY
—Lydia D mach opr BSTWks r 7 Niagara
—Norman A in US Army r 16 Hall
—Ralph L (Dorella V) press opr Westinghouse h 76 Lyons IO
—Robert L in US Army r 76 Switzer av
—Rosalba mach opr BSTWks r 7 Niagara
—Tancrede J (Christiana A) upholsterer emp 39 Sheffield h 139 Wilbraham av
—Thomas died Feb 14 1945 age 81
Coulombre Rose Mrs h (B) 55 State
Coulson Dana L (Mabel V) cable splicer TelCo h 1007 Allen
—Erwin R in US Navy r 1007 Allen
—George C Jeanne A) ins agt 465 State h at Longmeadow
—Irene D in WAVES r 1007 Allen
—Margaret Mrs rem to Chester
—Orill A wid Frank N seamstress 1365 Main h (6) 45 School
—Pauline student r 1007 Allen
Coulter Ethel claim examiner 365 State h 30 Myrtle
—Francis R (Esther E) chauf H L Handy Co h 1470 Dwight
—Hazel E Mrs clk 1379 Main r 91 White
—John A (Ethyl W) mach opr CFalls h 58 Albemarle
—Murl M (Adele L) rem to Burlington Vt
—Sydney F (Hazel E) h 91 White
Councilman John P (Theresa M) assembler SETCo h 39 Granville

COUNTRY CLUB SODA CO INC
Morris I Katz pres Michael Katz v pres-sec Louis Katz treas Milton Katz asst treas Maurice Elion asst treas beverage mfrs and dealers and liquor wholesalers 42 Emery—See p 54

County—see Hampden County of
Coupal Arthur A insp USA r 17 Indian Leap IO
—Edmond A (Marion C) chauf 690 Worthington h 16 Washburn
—Frederic (Leodine) h 26 Montcalm IO
—George A (Pauline F) h 284 Pasco rd IO
—Joseph r 17 Indian Leap IO
—Joseph L (Rita C) in US Army h 312 Main IO
—Mary C housewkr h 17 Indian Leap IO
—Melea housekpr r 17 Indian Leap IO
—Octarie P emp 366 Main IO r 17 Indian Leap IO
—Wilfred J in US Navy r 26 Montcalm IO
Coupas Frank (Marion L) emp USA r 235 East
—Joseph in US Army r 86 Bancroft
—Josephine emp 33 Morris r 86 Bancroft
—Stella wid Joseph C h 86 Bancroft
Coupos Irene clk VNCo r 86 Bancroft
Courchene Alcide T (Maude E) dairy products insp State h 50 Dexter
—William in US Navy r 50 Dexter

KOPPERS COKE
PITTSTON ANTHRACITE COAL
145 STATE STREET
PUNDERSON COAL
PHONE 4-5631
FUEL AND RANGE OIL
BITUMINOUS COAL
29 LOGAN STREET

FIELD, EDDY & BULKLEY
1200 MAIN STREET
PHONE 4-1112
Insurance Service

Courchesne Paul A (Theresa M) in US Army r 15 Colonial av
Courcy August r 93 Linden
—John B r 42 Colonial av
Couri Alice M hairdresser 810 State 4 MassAv
—Annie wid Namtalli h 4 MassAv
—Peter M (Frangiamore) tchr 35 Eastern av h 220A Pine
Courier George restwkr r 1871 Main
Courley Doyle (Agnes C) r 187 Jasper
Courniodes James (Simos & Co) 119 Lyman r 99 Hall
Cournitios William P section man B&A r 24 Clinton
Cournoyer Jennie Mrs priv sec 263 Alden r 100 Federal
—Joseph H (Jennie R) h 100 Federal
—Joseph L in US Army r 122 Chestnut
—Leo J (Mildred A) chauf 60 Hannon h 31 Malden
—Oscar in US Army r 126 Caseland
—Paul J (Eugenie L) furn rms 36 Temple h do
—Remy (Rita G) in US Army h 270 Plainfield
Court Albert apts 53 Bradford
—Plaza Cafe (Mrs Philomena C Scibelli) 161 State
—Restaurant Mrs Margaret M Lucey pres Frank B Lucey sec-treas 218 Worthington
—Square bounded by Elm Main Court and Columbus av
—Square Theatre (Superior Exhibitions Inc) Edward Harrison mgr 11 Elm
—Square Theatre Bdg 94 State 11-33 Elm upstairs entrances 15 and 31 do
Courtemanche Arthur J (Angelina) toolmkr WSpfd h 255 Laurelton
—Doris M mach USA r 255 Laurelton
—Fred h 120 Main 10
—Grace A Mrs slswoman 1414 Main h (20) 3 Salem
—Jean P (Valma O) elec eng Westinghouse h 76 Belmont av
—Lawrence O (Maxine T) in US Army h 189 Dickinson
—Rita M typist USA r (20) 3 Salem
—Roland A (Liberda M) h 28 Standish
—Victor E in US Army r 255 Laurelton
Courtiope George C died Feb 9 1945 age 75
Courtney Ambrose A (Myrtle W) lathe opr WECo h 92 Larchmont
—Anna M emp 143 Union r do
—Bartholomew J (Eleanor) in US Navy h (7) 112 Federal
—Cormac (Gladys) railway mail clk h 234 Pearl
—Edmund C in US Army r 23 Murray Hill av
—Edward A (Katherine M) foreman USA h 15 Beaumont ter
—Eleanor X-ray technician S Hospital r do
—Frank timekpr WSpfd h (621) 2142 Main
—Helen nurse Mercy Hospital r do
—Helen V comptometer opr AmBCorp r 53 Clantoy
—Irene M clk AmBCorp h 38 Orange
—Irene M Mrs clk WECo r 51 Chestnut
—James F in US Navy r 23 Murray Hill av
—James J Rev curate Church of the Holy Name r 323 Dickinson
—Jennie A wid Edward J h 547 Dickinson
—John died Dec 17 1944 age 70
—John (Bridie E) mach opr CVMfgCo h 36 Ringgold
—John (Nellie) emp SGLCo h 33 Murray Hill av
—John J in US Army r 99 Miller
—John J in US Army r 53 Clantoy
—John J supt Hampden County Court House 1757 Main
—John J (Frances) blksmith G&BMfgCo h 60 Norman
—John J (Josephine) rubber curer USRCo h 73 Clantoy
—John J (Susan F) emp city h 13 Parkside
—John L (Irene M) assembler WECo h 51 Chestnut
—John P emp USA r 65 Melrose
—John P (Mary C) clk CFalls h 191 Windemere
—John R in US Coast Guard r 23 Murray Hill av
—Katherine J housewkr r (4) 15 Salem
—Mary A nurse (4) 15 Salem h do
—Mary Ann typist WSpfd r 60 Norman
—Mary P clk CVMfgCo r 13 Parkside
—Michael (Abbie) elev opr PO h 99 Miller
—Michael J in US Army r 13 Parkside
—Nora K emp 19 Ingersoll Grove r do
—Patrick J (Anna M) mach B&A h 53 Clantoy
—Patrick J (Mary S) molder CVMfgCo h 38 Fresno
—Patrick N in US Army r 99 Miller
—Pauline F clk WECo r 41 Newhall
—Raymond mach WSpfd r 1797 Main
—Raymond P (Lillian E) h 59 John
—Thomas (Mary F) heat treater MDFCo h 165 College
—Timothy F emp 60 Island Pond rd r 65 Melrose
Coury Emile T in US Navy r 336 Chestnut
—Eugenie R assembler Westinghouse r 336 Chestnut
—Genevieve J r 336 Chestnut
—George slsman h (67) 2295 Main
—George T in US Army r 336 Chestnut
—Louis P in US Army r 336 Chestnut
—Selina wid Thomas h 336 Chestnut
—Wanda slswoman 1373 Main r 336 Chestnut
—William dishwasher 140 Chestnut h 99 Greenwood
Cousineau Edward r 371 St James av

COUSINEAU
—Edward F (Gertrude I) policeman h 43 Carver
—Genevieve D clk USA Armory sq h at Easthampton
—Grace E clk WSpfd r 109 Woodlawn
—Howard J (Genevieve) chief tabulating equipment opr USA Armory sq h at Easthampton
—Ralph C (Violet A) foreman AmBCorp h 109 Woodlawn
—Ralph M in US Army r 109 Woodlawn
Cousins Esther O Mrs mach opr USA h (6) 28 Wilcox
—Kenneth C (Nina F) sls asst 395 Liberty h 30 Amherst
Coutermanche Mary r 135 Donmoreland
Couture Josephine h (76) 786 State
Coutu Adelard J (Antoinette) mach opr PM&GCo h 443 Armory
—Jeannette C shop checker USA r 14 Brightwood av
—Joseph mach opr PM&GCo h 45 Pheland av
—Joseph (Caroline) aircraft wkr E Longmeadow h (F) 796 Main
—Philodolphe J mach mach USA 14 Brigtwood av
—Yvonne V Mrs insp USA r 186 Belmont av
Couture Albert acct 186 S James av r inq do
—Alfred (Malvina) blksmith CBWWks h 249 Tyler
—Anthony (Elise A) civil eng Chicopee h 824 Sumner av
—Anthony J (Jennie S) h 633 Chestnut
—Arthur Z (Leda H) h 462 Liberty
—Charles A (Alfrida L) chauf Chicopee h 19 Upland
—Claire B Mrs clk 315 Bridge h at Ludlow
—Dolor C (Odna) slsman 355 Chestnut h at Ludlow
—Eva wid Joseph R mach opr 33 Morris h (2) 11 Marble
—Gerard (Ellen) mach Westinghouse h 43 Pasco rd 10
—Harvey O (Agnes) produce 1176 Boston rd h 1177 do
—Henry N (Alice F) mgr 32 Oak 10 h 1065 Monsanto av 10
—Isaac E (Eva M) h 10 Blanding 10
—Jeanette E filer CFalls r 462 Liberty
—Joseph A in US Army r 249 Tyler
—Lawrence H (Jeanette M) in US Army 129 Berkshire 10
—Leo (Jeannette J) emp SETCo h (8) 2365 Main
—Lillian Mrs insp E Longmeadow h 94 Federal
—Lulu M Mrs housekpr r (3) 220 Carew
—Malvina L emp AmBCorp r 249 Tyler
—Melville J (Rita L) furnace insp Westover Field h 7 Greenwich
—Napoleon (Pamela) emp MDFCo r 16 Merwin
—Norman A emp 245 Chestnut r 462 Liberty
—Oscar P (Clara Belle) elec emp 198 Chestnut h 1131 Boston rd
—Parmela A wid Ernest clk Westinghouse h (5) 7 Hawley
—Pearl D clk 152 Lyman h at Ludlow
—Phyllis M comptometer opr USRCo r 53 Johnson
—Priscilla E emp 89 Main r 249 Tyler

COUTURE R J CO
(Rosaire J Couture) plumbing and heating contractors power oil burners and oil burning equipment 449 Dickinson—See p 196

—Romeo R (Bertha M) molder MCCo h 268 Main 10

COUTURE ROSAIRE J
(Mary) (R J Couture Co) 449 Dickinson h at Feeding Hills—See p 196

—Rose Mrs r 464 Chestnut
—Walter in US Army r 1177 Boston rd
—Wilfred T in US Army r 249 Tyler
Couzelis Michael C (Penelope) emp USA h 26 Jefferson av
Covalli Angela clk 1351 Main r 28 Marengo pk
Covaney Mary E clk B&A h 39 Washburn
Cove Francis X (Gladys M) rem to WSpfd
Covel Francis W (Stella A) in US Navy h 180 Eddywood
—Robert E (Lillian L) in US Army r 934 Carew
Coveny William F G (Lois E) plater USA h 24 Thornton
Covey Grace slswoman 1484 Main h at WSpfd
Coviello Ernest J (Filomena M) grinder G&BMfgCo h 105 Methuen
Covillie Aaron B (Elizabeth) woodwkr USA r 29 Catharine
—Alice M r 46 Holyoke
Covington Abraham B (Anna B) janitor 26 Vernon h 176 Walnut
—Anna B Mrs mach opr r 176 Walnut
Covins Albert J painter r 24 Salem
Cowan Barbara S clk 221 Bay h at WSpfd
—Douglas H (Alma A) in US Navy r 70 Glenwood blvd
—George wire weaver CBWWks r 30 Armory
—George W (Mildred F) guard USA h 15 Viola
—Jack in US Army r 115 Bellevue av
—Jeanne W r 600 Alden
—Kenneth M (Tabitha A) naval insp Westinghouse h 88 Putnam cir
—Louis E (Ruth P) tester Westinghouse h 36 Belmont av
—Roy K (Mildred H) clk 1295 State h at Feeding Hills

COWAN
—Theodore F (Rita M) emp personnel dept G&BMfg Co h 21 Dearborn
—Vern L (Mildred D) dentist (901-902) 1387 Main h 115 Bellevue av
Cowdery Asa S (Jennie A) foreman 152 Lyman h 486 Page blvd
—Gladys M stock clk AmBCorp r 486 Page blvd
Cowe Jane C wid William died Dec 27 1944 age 80
—Jean D C clk (28) 36 Court r 235 Boston rd
—May A O emp 295 Worthington r 235 Boston rd
—Robert J (Hannah) selector 297 Plainfield h 235 Boston rd
Cowee Clifton E h 129 Pine Grove
—Clifton E Jr (Frances I) mach opr 55 Stockbridge r 129 Pine Grove
—Richard M (Ruth L) mach opr Westinghouse h 106 Fargo
—Stanley E (Dorothy M) grinder AmBCorp h 83 Kenyon
Cowell Myrtle Mrs rem to Granville
—Ray (Myrtle) rem to Granville
Cowen David (Eleanor) (Brooks Men's Shop) 1205 Main h 359 White
—Harry (Belmont Baths) 574 Dwight h do
—Isadore A in US Army r 51 Oswego
—Jennie Mrs h 51 Oswego
—Sylvia married Samuel Weinberg
Cowens Mary E wid James G r 633 Chestnut
Cowett Allen A (Sylvia K) in US Army r (8) 70 Grenada ter
—Henry (Anna) tailor emp 1502 Main h 34 Calhoun
—Joseph B (Florence K) lwyr (531) 31 Elm h 418 Long Hill
—Josephine B Mrs insp USA r 6 Salem
—Sunny (Josephine R) checker USA h 6 Salem
—Wilbur A in US Army r 418 Long Hill
Cowing U Cleal (Edna C) tchr 53 Elliot h 369 Tremont
Cowles Alice G wid Myron O r 747 White
—Artemecia E tchr 31 Kensington av h 230 Fort Pleasant av
—Barbara K typist USA Armory sq h at Thompsonville
—Barbara W student r 50 Shefford
—Burnice S clk WSpfd r 33 Gardner
—Charles K in US Navy r 258 Mill
—Clara P Mrs acct emp 124 Putnam cir h (11) 198 Central
—Egbert R dairywkr 45 Pomona r 70 Sorrento
—Etta G wid Alexander D r 471 Chestnut
—George C (Beatrice C) in US Navy h 427 Orange
—Gertrude A Mrs mach MBCo r 283 Wilbraham rd
—Herbert (Marion E) in US Navy r 107 Manchester
—Herbert F in US Navy r 50 Shefford
—Hermine T tchr 465 Plainfield r 53 Webber
—Irving W (Virginia B) mach opr USA h 67 Dexter
—Loring A h 41 Orleans
—Mark B (Elizabeth) treas Valentine Lumber & Supply Co 102 Albany h 223 Long Hill
—Martha R wid George H h (11) 24 Winthrop
—Mary C Mrs bindery wkr 78 Hillman r 40 Lincoln
—Mary F wid Frank D h 53 Webber
—Mary H library asst Forest Park Library h 86 Woodside ter
—Mary L Mrs h 57 Mulberry
—Norman E (Dorothy A) clk SF&MInsCo r 258 Mill
—Paul W (Gertrude A) sta eng h 283 Wilbraham rd
—Raymond mach r 2654 Main
—Richard W (Erna C) v pres Valentine Lumber & Supply Co 102 Albany and in US Navy h 30 Berkeley
—Rita Mrs r 2177 Main
—Robert B (Marion W) v pres-sec Carlos Ruggles Lumber Co (512) 1502 Main h 50 Shefford
—Robert B Jr (Floramarie H) (Springfield Millwork Co) 177 Page blvd h at WSpfd
—Ruth E clk 32 Spring r 29 Los Angeles
—Stuart F (Grace M) teller Spfd Safe Deposit and Trust Co 127 State h at WSpfd
—Walter E (Anna C) tile setter emp 258 Mill h 23 Kenwood pk
—Walter P (Ottilie) emp USA h 258 Mill
—Wilbert E emp 71 Colton r 79 Walnut
—see Coles and Coul
Cox Albert E (Bertha G) slsman 144 Chestnut h (7) 99 Oswego
—Albert P (Margaret M) in US Merchant Marine r 29 Verge
—Anna E clk AmBCorp h 43 Cameron
—Barbara A steno r (7) 99 Oswego
—Brendon F (Agnes D) in US Navy r 13 Hayden av
—C M r 70 Chestnut
—Charles J J (Edith M) farm credit examiner Farm Credit Administration h 93 Federal
—Doris A married Ernest Beck
—Earl F (Marion G) slsman 95 Liberty h (4) 40 Oswego
—Edward T (Florence I) policeman h 25 Wheeler av
—Everett T (Margaret J) chauf 10 West h 55 Clayton
—Frank J (Margaret M) bricklayer h 460 Union
—Harold F (Alvera F) ass supt E Longmeadow h 33 Brighton
—Harriet F clk MMLInsCo r 146 Jasper

• American Oriental
• Wiltons
• Arminsters
• Broadloom
WHITE RUG CO. Mill Agents
1123 State Street - Springfield, Mass.
TELEPHONE 2-8058
• Expert Repairing
• Refinishing
• Storing
• Demothing

SALES
RENTALS
MORTGAGE LOANS
EDW. J. MURPHY CO., INC. - REALTORS
1537 MAIN STREET - Telephones 3-3147, 3-3148
MANAGEMENT
APPRAISALS
INSURANCE

—Harry toolmkr USA h 146 Jasper
—Harry (Janice M) in US Army r 72 Barber
—Harry Jr in US Army r 146 Jasper
—Helen R Mrs emp 201 Rowland r 72 Clayton
—James R (Margaret J) mgr 87 State h 36 Thames
—Janice M Mrs steno MMLInsCo r 32 Barber
—John J (Margaret I) foreman A&PCo h 103 Grandview av
—Joseph T (Mary G) emp PPubCo h (4) 123 Magazine
—Joseph W sls supv B-DCBCo r 90 Clarendon
—Lewis F (Helen R) in US Army h 72 Clayton
—Lois E Mrs r 227 Walnut
—Mann U (Hermione J) rem to California
—Margaret M Mrs clk USA r 29 Verge
—Marie K mach IMCo h 93 Bowles
—Marion G Mrs tel opr MCCo r (4) 40 Oswego
—Mary E steno (209) 1200 Main r 319 Armory
—Odise E Mrs floorwoman 45 Warwick r (3) 888 State
—Paul C (Orlse E) cutter 45 Warwick h (3) 888 State
—Richard rem to Los Angeles Calif
—Ronell E (Maude D) mach USA h (4) 116 Byers
—Ruby B Mrs h 15 Prescott
—Thomas F watchman LM&SCo r 1075 Monsanto av IO
—Walter A (Stella S) acting director health and physical education S College h 242 Middlesex
—Warren W (Lorna H) in US Merchant Marine r 146 Jasper
Coy Bertha C emp MBCo r (18) 2851 Main
—Minnie M wid Frank h (18) 2851 Main
Coye William F (Florence M) foreman Holyoke h 65 Ardmore
Coyer William E (Ethel C) (Springfield Ventilating Works) rear 137 Armory h at Longmeadow
Coyle George E Jr (Elizabeth G) works eng 653 Page blvd h at Southampton
—Harold F (Madeleine V) pres Winchester Paint & Wall Paper Co of Springfield Inc 776½ State h 43 Lakeside
—Harry J foreman 1338 Main r 205 MassAv
—Harry J Jr (Maureen K) railway mail clk h 205 MassAv
—Herbert E r 1 Palmyra
—James F (Mary A) h 121 Wilbraham rd
—James F (Teresa M) painter h 828 Armory
—Madeleine V Mrs sec-treas Winchester Paint & Wall Paper Co of Springfield Inc 776½ State r 43 Lakeside
—Walter P (Grace) construction wkr h 177 Winton
—William r 36 Willow
—William A (Margaret F) clk B&A h 45 Underwood
Coyne Frances I bkkpr 1365 Main r 85 Spring
—Helen R clk TelCo r 601 Chestnut
—James E (Elizabeth B) mach Westinghouse h 245 Water IO
—James E Jr in US Marines r 245 Water IO
—John (Bridget A) janitor MMLInsCo h 601 Chestnut
—Michael emp USRCo r (3) 2141 Main
—Michael F (Catherine M) supv TelCo h 332 Commonwealth av
—Peter J Jr (Dorothy K) ins adjuster 3d fl 1200 Main h at Amherst
Coyte Adeline E wid Charles W r 19 Webster
Crab Richard C (Charlotte C) sls mgr 134 Cass h 101 Belvidere
Crabbe Eva Mrs h (7) 935 Main
Crabtree James (Frances M) printer h 428 Belmont av
—Janet L Mrs emp AmBCorp r 71 Avon pl
—Kathleen W (Crabtree Tea Room) 327 State r do
—Marjorie B clk (203) 340 Bridge r 438 Belmont av
—Mary M h 327 State
—Natalie F clk S Nat Bank r 438 Belmont av
—Saville R (Janet L) in US Army h 71 Avon pl
—Tea Room (Kathleen W Crabtree) 327 State
—William E foreman The Springfield News Co 101 Taylor h at Pittsfield
Crafaic Stanley (Elizabeth) baker emp 610 Carew r 513 Armory
Craft Carlton W (Alice C) mech Agawam h 42 Warner
—Evelyn Mrs colorist (414) 168 Bridge r 38 Itendale
—Howard E (Anna R) real est (519) 1537 Main h 540 White
—Marguerite I wid George died Nov 7 1944 age 71
—see Krafft
Crafts Donald F (Violet M) mach opr CVMfgCo h 255 Main IO
—Florence B wid William H asst registrar (9) 20 Maple h 156 Allen
—Maurice W (Henrietta M) retail supt 45 Pomona h 717 White
—Roy L (Adella M) foreman 306 Taylor h 262 do
Craftsman Insurance Co Thomas W Black gen agt (704) 1562 Main
Craig Anna B Mrs died Dec 22 1944 age 88
—Barbara J clk 21 Cypress h at WSpfd
—Bernard J (Helen T) interviewer 232 Dwight h at WSpfd

Craig Charles H
(Carrie W) eng-treas McClintock & Craig Inc (200) 458 Bridge h at WSpfd—See p 101

—Donald insp 35 State h at Longmeadow
—Earl Jr in US Army r 122 Chestnut
—Ethel I office sec (703) 1562 Main h at Chicopee
—George A (Louise L) asst supt real est dept MMLInsCo 1295 State h at Wilbraham
—Harold B photographer emp (510) 1653 Main h at Agawam
—Harold J (Lucy T) shop eng G&BMfgCo h 783 Allen
—Hattie E wid John B died June 17 1944 age 82
—Isabella wid William sec Thacker-Craig Paper Co 37 Taylor h at Chicopee
—Joseph W (Jean M) h (7) 266 Pearl
—Marie wid William G rem to Andover
—May E typist USA Federal h at WSpfd
—Myrta A tchr 479 Chestnut h 45 Crestwood
—Richard in US Army r 20 Sullivan
—Robert in US Army r 20 Sullivan
—Robert L (Margaret W) mech 1075 Page blvd h 29 Mayfair av
—W Emerson mgr 37 Taylor h at Longmeadow
—William emp CVMfgCo r 1340 Boston rd
—William E (Bertha T) painter emp 131 State h 20 Sullivan
Craighead Hettie W visiting tchr public schools h 75 Braddock
Craigie Cresswell H (Catherine E) mach WSpfd h 76 Barber
Cram Clarence H (Bell L) lathe opr Chicopee h 209 Walnut
—Edwin S (Ethel G) rem to Maine
—Harry G (Mary A) asst forewoman USA h 34 Orange
—Percy D (Rena L) chauf 60 Hannon h 601 Dickinson
Cramblit Floyd L (Georgeanna) sls mgr Minneapolis Minn h 40 Ashbrook av
Cramer Harry R (Mary G) tchr 1300 State h 221 Wilbraham rd
—Harry R Jr in US Army r 221 Wilbraham rd
—Marion wid Samuel Z h 83 Sumner av
—Minnie W Mrs emp USA r 131 Marion
—Sarah r 79 Montrose
—Susan L wid Ernest G forewoman 325 Belmont av h 44 Walden
Cramond Mary G wid Hugh M h 38 Jasper
—Sherman G insp r 38 Jasper
Crandall Alton E (Sarah) in US Navy h 48 Homer
—Barbara G tel opr TelCo r 69 Dearborn
—Edgar L (Jane A) emp Westinghouse h 1404 Bay
—Edward H (Margaret) chauf 335 Liberty h (29) 8 Waverly
—Gertrude S wid Cornelius r 44 Rochelle
—Glenn G died July 26 1944 age 54
—Helen M Mrs slswoman 1514 Main r 67 Oswego
—Helene M wid Glenn G office sec (525) 1387 Main h 107 Blaine
—Jane A Mrs slswoman 1414 Main 1404 Bay
—Maurice H (Alice F) chief insp PM&GCo h 145 Marsden
—Motor Sales (Jerome F B'Shara) autos 568 Main
—Quincy C (Helen M) gas sta mgr WSpfd h 67 Oswego
—Roger C in US Navy r 107 Blaine
—William C (Jennie E) night supt CVMfgCo h 69 Dearborn
Crandell Ernest L (Elinore M) elec sta opr Ludlow h 49 Seymour av
Crane A Summer (Rachel D) h (56) 40 High
—Alfred S (Lulu R) (John W Crane & Co) and (John W Crane Company) (207) 1597 Main h 61 Dartmouth
—Beatrice I Mrs priv sec 32 Harrison av r 44 Thomas
—Co Harold T Farquharson mgr plumbers' supplies 60 Cypress
—Donald (Ruth) in US Army r 50 Haskin
—Donald B (Beatrice I) in US Navy r 44 Thomas
—Donald W (Estelle K) slsmgr (201) 1537 Main h at E Longmeadow
—Edward foreman AmBCorp r 55 Ventura
—Edward S (Freda A) letter carrier h 85 Crystal av
—Edyth Mrs r (11) 40 High
—Frederick W mgr 505½ Plainfield r 51 Westminster
—George P (Mary F) in US Navy h (3) 15 Saratoga
—Harry (Alice) painter r 41 Spring
—Harry A (Evelyn G) emp VNCo h 422 Eastern av
—Henrietta D wid Roman A r (33) 40 High
—Howard clk 2d fl 9 Market r 49 Wilmont
—Howard I (Natalie C) toolmkr USA h 1448 Plumtree rd
—James J (Mildred M) toolmkr USA h 59 Sycamore
—John F (Elizabeth F) letter carrier h 116 Berkshire IO
—John W Company (Alfred S Crane) real est (207) 1597 Main
—John W & Co (Alfred S Crane) ins (207) 1597 Main
—Kathryn E A student r 59 Sycamore
—Margaret W wid Thomas P housewkr h 49 Wilmont
—Marie G bkkpr 211 Worthington r 73 Horace
—Marion A Mrs tchr 235 State h 257 Jasper

—Mary E priv sec Spfd Bank for Cooperatives r (12) 6 Sumner av
—Mary F Mrs bkkpr 163 Lyman r (3) 15 Saratoga
—Mary M wid Edward h 73 Horace
—Maryrose Mrs insp 100 Alderman r 98 do
—Maude wid John J h 1411 Allen
—May V clk Atlantic States Warehouse & Cold Storage Corp r 92 Manhattan
—Mildred E timekpr USA r 1148 Plumtree rd
—Rachel D Mrs sec Home Information Center 33 Pearl r (56) 40 High
—Robert E (Ann G) mech 1414 Main h 151 Bond
—Sarah A wid William h (12) 6 Sumner av
—Thomas A (Mary R) janitor 395 Chestnut h 130 Patton
—Thomas E (Ellen F) h 92 Manhattan
—Thomas J in US Army r 59 Sycamore
—Thomas P (Maryrose) in US Army r 98 Alderman
—William V r 260 Worthington
Cranfill Henry B (Mildred F) rem to S Carolina
Cranshaw Alice M cementer USRCo r 66 Holyoke
—Arthur (Alice) lab h 61 Congress
—Charles E in US Coast Guard r 61 Congress
Crapo Russell D (Myrtle E) acct Union Trust Co h 152 College
Crapser A Lester (Marian L) industrial sec 122 Chestnut and prof S College h 123 Bristol
—Edythe M wid Bryce F r 43 Walden
—Gordon L (Rita M) plater 33 Rose pl h 69 Earl
—Phais E waitress h 43 Walden
—Stuart E in US Navy r 123 Bristol
—Theodore L in US Navy r 123 Bristol
Crate Bernice B asst acct 93 Orleans r 54 Noel
—Clement A (Valerie A) auto mech CFalls h 25 MassAv
—Eunice M bkkpr 338 Worthington r 54 Noel
—Harold L (Elizabeth C) rem to Connecticut
—Harold L (Myrtle E) mach Westinghouse h 347 Oakland
Cratsley Birton A (Essie M) emp USA h 10 Monmouth
Cratty Henry D (Ann M) mgr 480 Sumner av h (6) 327 Central
—John H (Mary A) scale repr Westinghouse h 686 Page blvd
—Mary B slswoman 1414 Main r 75 Surrey rd
—Robert C emp AmBCorp and mgr 426 Columbus av h 75 Surrey rd
—Robert C Jr in US Navy r 75 Surrey rd
Craven Albert F (Doris E) foreman USA h 247 Oakland
—Annette I stock clk 89 Logan h at Chicopee
—Arthur W (Hazel I) insp E Longmeadow h 87 Girard av
—Arthur W Jr (Dorothea E) in US Marines r 87 Girard av
—Arnold (Ruth J) in US Navy r 19 Mooreland
—Arnold R (Gladys H) chauf 63 Bancroft h 6 Atwood pl
—Birdie Mrs died May 10 1944 age 75
—Cora L egg candler 152 Lyman r (4) 1184 Columbus av
—Cornelius S (Edna B) fireman SFD h 51 Dorset
—Donald in US Marines r 51 Dorset
—Dorothea E Mrs waitress 1668 Main r 87 Girard av

Craven Earl S
(Lillian G) ins agt The Union Central Life Ins Co (318) 293 Bridge h 382 White—See foot lines

—Edith A Mrs insp USA r 46 Brickett
—Edna B Mrs clk 154 Broadway r 51 Dorset
—Gordon r 71 Wilmont
—Harold R (Cora L) h (4) 1184 Columbus av
—Harriet r (521) 2142 Main
—Harry h (63) 2295 Main
—James E shoe repr 978 State h do
—John J (Edith A) dropforger USA h 46 Brickett
—Keith T (Zenia P) guard AmBCorp h 181 Sumner av
—Martin J (Katherine T) mach opr USA h 384 Orange
—Richard C in US Army r 46 Brickett
—Rosalie comptometer opr AmBCorp r 87 Girard av
—Ruth J Mrs nurse emp 233 Carew r 19 Mooreland
—Scott T h (3) 976 State
—Stella Mrs housekpr r 114 Wilcox
—Walter L (Adrienne) slsman 355 Chestnut h at Holyoke
—William guard SETCo r 31 Thompson
—Zenia P Mrs timekpr 55 Emery r 181 Sumner av
Crawford Alice E nurse 33 Pershing ter h do
—Anna M nurse 33 Pershing ter r do
—Annie M r 41 Marble
—Bessie B proofreader r 123 Fort Pleasant av
—Beverly J clk 1503 Main h at Agawam
—Bradford E (Edith E) in US Army h 110 Pasadena
—Bradford J (Clara M) supt 31 Maple and 9-15 Temple h 15 do
—Charles rem to Northampton
—Charles A (Alice M) clk 337 Wilbraham rd r 104 Sunapee

PARK CLEANERS AND DYERS, INC. *Office and Works:* 106 Kensington Ave.
"Dry Cleaning As It Should Be Done" Springfield, Mass. - - PHONE 6-5476

RADIO STATION WSPR 1270 K.C. *The Friendly Voice of Western New England*
63 CHESTNUT STREET

—Charles L (Vivian L) stock clk G&BMfgCo h 15 Crawford cir
—Douglas M (Mary R) mach E Longmeadow h 237 Edendale
—Fanny A wid Ole E r 130 Dawes
—Forrest J (Kate M) mach USA h 45 Montrose
—Frank E (Gertrude E) tool crib atdt PM&GCo h 350 Dickinson
—George slsman 144 Chestnut h at Greenfield
—George L (Margaret M) mach Westinghouse h (12) 30 Cumberland
—Gertrude F Mrs material clk USA r 12 Ventura
—James (Margaret) janitor 185 Chestnut h do
—James F (Mabel C) customers service supv 87 State h 114 Commonwealth av
—James F Jr in US Marines r 114 Commonwealth av
—Joseph D in US Army r 33 Pershing ter
—Kate M Mrs tchr 221 Bay r 45 Montrose
—Lewis M (Florence) mach opr USA h 18 Beacon
—Margaret E wid Charles G r 123 Fort Pleasant av
—Mildred M Mrs calculating mach opr USA r 16 Portland
—Richard L clk USA r 33 Pershing ter
—Robert rem to Washington D C
—Ruth A h 50 Fort Pleasant av
—Stewart H (Gertrude F) clk USA h 12 Ventura
—Thomas (Lillian) plumber MCCo h 63 Fordham
—William B (Emma A) mach opr Westinghouse h 94 Cherrelyn
—William J (Doris M) in US Marines r 122 Rifle
Crawley Frank W (Addie E) janitor Westinghouse h 382 Page blvd
—Ida L wid Ellsworth E h (2) 31 Maple
—Paul W (Elizabeth M) oil burner servicer 238 Dwight h 379 El Paso
Cray Alice E comptometer opr MDFCo r 17 Oak
—-Burke Co Inc Thomas A Burke pres Wallace J Connolly sec Eugene P Cray treas whol bev 376 Birnie av
—Carol H emp USA r 188 Marion
—Daniel F r 47 Earl
—Donald L in US Navy r 106 Harmon av
—Eugene P treas Cray-Burke Co Inc 376 Birnie av h at Bellows Falls Vt
—Harold F (Dorothy B) installer TelCo h 75 Appleton
—Herbert D (Gertrude A) branch supt 302 Locust h 106 Harmon av
—Margaret T furn rms 29 Elliot h do
—Marion E supv TelCo r 32 Byers
—Maurice emp service dept 220 State r 202 Union
—Raymond F (Lena M) plant opr public schools h 188 Marion
Crayter Margaret B Mrs industrial nurse E Longmeadow r 11 Forest Park av
—William (Margaret B) in US Army r 11 Forest Park av
Creagan Catherine M wid Michael J h 25 Richelieu

CREAM-CREST DAIRY PRODUCTS
division of General Ice Cream Corporation 134 Cass

Creamer Jesse (Winifred F) in US Army r 55 Bond
—Kathleen M clk 3d fl 1200 Main r 68 Randall pl
—Manuel J (Teresa A) mach emp 472 Union h 1093 Sumner av
—Nicholas D (Catherine A) mason h 68 Randall pl
—Winifred F waitress r 55 Bond
Crean Donald J in US Navy r 165 Essex IO
—John E (Jane I) letter carrier h 165 Essex IO
—Robert J in US Army r 165 Essex IO
Creanza Anna slswoman 1414 Main r 336 Eastern av
—Gennaro (Genoeffa) carp h 336 Eastern av
—Jennie packer BSTWks r 326 Eastern av
—John in US Army r 453 Page blvd
—Mary F L packer BSTWks r 336 Eastern av
—Michael (Thelma A) emp 738 Worthington h 367 Oakland
—Michael (Yolanda) in US Army r 33 Somerset
—Nicola (Angelina) mach Westinghouse h 453 Page blvd
—Peter in US Army r 453 Page blvd
Creaser Isaiah (Eva L) trustee Springfield Radio Assn 115 Shattuck and foreman Westinghouse h 76 Cortland

CREDIT BUREAU INC
Herbert L Ames pres John W Holland sec George B Allan treas-mgr credit reports adjustments and collections building exchange 276 Bridge tel 6-4511

Cree Fred E (Morn) shipping clk 29 Worthington h 42 Hall
Creed Allan M (L Kathryn) acct NY r 46 W Alvord
—Joseph C interne S Hospital r do
—Marion E clk SGLCo r (8) 92 High
—William R (Mary A) shipper 1414 Main h (8) 92 High
Creedon Alexander G clk 436 Dwight h at WSpfd
Creeger Martha clk Chicopee r 850 Belmont av
Creelman Talulah Mrs bkkpr 1301 Main h at Suffield Conn
—Wilbur G (Elizabeth M) slsman MCCo r 70 Chestnut
Creese Mary I visiting nurse (610) 145 State h at CFalls
Cregan Daniel P (Elizabeth L) (Cregan's Package Store) 320 Dwight h 571 Carew
—Mary E student r 571 Carew
—Paul V (Shirley L) in US Army r 34 Salem
Cregan's Package Store (Daniel P Cregan) bev 320 Dwight
Crehore Mary Mrs r 18 Federal ct
—Norma E curator 236 State h 18 Federal ct
—Ralph C clk-asst treas M K Skipton Co Inc and clk-asst treas The Skipton Dairy Co Inc 755 Worthington r 1757 Main
Creigh Cornelius (Josephine) mach AmBCorp r 1132 Main
Creighton Anna G Mrs h 284 Dickinson
—Charles (Ida) h 245 Walnut
—Lillian M clk USA h 248 Pearl
—Thomas F mach opr USA r (8) 49 School
—Walter porter 1414 Main r 96 Elliot

Crematory
(Springfield Cemetery Association) 171 Maple

Creml Donald in US Army r 73 Elmwood
Cremonini Alfred J in US Army r 22 Acushnet av
—Frank (Rose) mach IMCo h 22 Acushnet av
—Robert P in US Army r 22 Acushnet av
Cremont Elvira wid Anthony restwkr 167 Chestnut r 83 Bliss
—Henry J (Muriel L) emp AmBCorp h 50 Allendale
Cremonti George J (Rita V) lithographer Chicopee h 505 Plainfield
Crennan Catherine wid Gabriel A (The Homestead) 19 Bliss r do
—Edward in US Coast Guard r 19 Bliss
—Mary E steno 132 Birnie av r 28 Keith
—Nora A wid William M h 28 Keith
—William E in US Army r 28 Keith
Crenner Robert A in US Navy r 78 Pearl
Crenshaw Curtis L (Edith J) trucker VNCo h 159 Quincy
—Hayward S (Lucy M) emp VNCo h 58 Logan
—Ulysses C (Louise) in US Army h 53 Hancock
Crepeau Albert A trucker Westinghouse r 8 Pinevale IO
—Alexander (Georgianna) h 266 Worcester IO
—Arthur J coremkr CVMfgCo h 8 Pinevale IO
—Ernest H in US Navy r 8 Pinevale IO
—Joseph G rem to Chicopee
—Stella M wid Leo J emp MCCo h 288 Centre IO
—Theodore G in US Navy r 8 Pinevale IO
Creran Charles C in US Navy r 15 Myrtle
—Ralph J (Anna T) supt 11 Myrtle h 15 do
Crescent Carpet Cleaning Co Piligian Bros Inc props 96 State
—Clothing Co (Douglas W Abel and Oscar H Strang) 1215 Main
—Creamery (Warren F Butler) 12 Brookline av

CRESCENT TRANSPORTATION CO
(George M Pepin) welding and cutting apparatus and distributors "Pureco" Carbonic Gas 326 Park West Springfield tel 6-9763

Crescenzo Arnold janitor 52 High r do
—Francis draftsman 132 Birnie av r 48 Acushnet av
—Frank (May) mgr 207 Worthington h 48 Acushnet av
—Marguerite K steno BMTCo r 48 Acushnet av
—May Mrs beauty shop (4) 18 Vernon r 48 Acushnet av
Crescimbeni John J in US Army r 15 York
—Joseph (Madeline) fireman SGLCo h 15 York
Crespi Doris C Mrs grinder USA r 59 E Alvord
—Joseph (Doris C) molder CVMfgCo r 59 E Alvord
—Rachel wid Giovanni h 33 York
Cressey Lena wid Harry r 64 Cherrelyn
Cressman Lucius G foreman 35 Dwight r 27 Chilson
—Mary L wid Julian N r 27 Chilson
Cressotti Agostino h 16 Broad
—Agostino (Caterina) hod carrier h 76 Gardner
—Angelo in US Army r 16 Broad
—Anthony (Mildred D) mach opr AmBCorp h (12) 281 Dwight st ext
—Attilio G (Angela M) slsman 162 Chestnut h 89 Greene
—Domenico (Adela) janitor 162 Chestnut h 53 Ashley
—Elsie E steno VNCo r 53 Ashley
—Harry A in US Army r (13) 281 Dwight st ext
—John in US Army r 16 Broad
—Palma I clk VNCo r 53 Ashley
—Stanley J in US Army r (12) 281 Dwight st ext
Creswell Albert (Helen) fur h rear 1402 Wilbraham rd
—Mary Mrs assembler Westinghouse r 130 Greenwood
—Patrick F (Mary) in US Army r 130 Greenwood
Crevier Ida wid Alexander died Mar 27 1945 age 68
—Jane r (2) 3 Central
—Lucette M Mrs h (2) 3 Central
—Selina wid Joseph r 71 Central
Crevilli Frank N (Maria L) assembler CVMfgCo h 58 Boyer
Cribelli Lena wid Peter h 12 Benham
Crichton Frank G (Charlotte D) mech h 26 Sanderson
Crider Normarita assembler Chicopee r 31 Auburn
Crille Arthur h 1337 Columbus av
Crimi Emmet P gold stamping (401) 25 Harrison av h at Holyoke
—Harold J radio entertainer r 116 Spring
Crimmela Bruno route slsman r 36 Clinton
Crimmins Agnes F cashier 32 Cypress r (6) 29 Myrtle
—Anna G h 31 Clantoy
—Edward T (Elsie M) h 51 Maryland
—Elizabeth B clk Credit Bureau Inc r 31 Clantoy
—Francis J bus opr StRy h (6) 29 Myrtle
—Katherine E clk City r (6) 29 Myrtle
—William C (Ann M) grinder Westinghouse h 72 Somerset
Crinella Frank (Lena A) emp USA h 74 Greene
Crippen Adelaide L r 57 Grand
Cripps Leslie W (Helen M) painter h 29 Granville
Crirtos Peter r 129 Sherman
Criscitelli Bernice C tchr 880 Union h at Thompsonville
Crisaey Allen N (Helen D) rep New England States Holstein Friesien Assn (209) 360 Worthington r 70 Chestnut
Cristofori Sebastiano construction wkr r 33 York
Cristofuro Dominic (Elizabeth) driver 361 Taylor h at WSpfd
Critchlow Maude Mrs h 270 Locust
Crittenden Bertha E wid Henry H h (1) 31 Maple
Crittendon Lorraine married Edward R Atkinson rem to Durham NH
—Marlyn musician r 50 Fort Pleasant av
—May P wid George A h 50 Fort Pleasant av
Critzer Collster E in US Army r 93 Balfour dr
—Luther H (Esther B) asst foreman USA h 93 Balfour dr
Crivelli Albert G (Immaculate C) (Community Shoe Store) 151 Boston rd h (5) 153 do
—Peter J (Ida V) barber 155 Boston rd h 48 Michigan IO
Crochon Harry E (Nora C) mgr 364 Boston rd h at WSpfd
Crocker Charles E (Gladys D) trav car agt B&A h (5) 838 State
—Delphine clk 3d fl 1200 Main r 15 Ford
—Edward H (Bertha E) guard BMTCo h 93 Orange
—Frederick died Mar 12 1945 age 69
—Harold (Phyllis A) physicist AmBCorp r 220 Tiffany
—Harry C (Gladys M) mach E Longmeadow h 149 Bowles
—John E (Mary M) brakeman B&A h 180 Cedar
—M Elizabeth h 22 Cherryvale av
—Percy (Elizabeth) r 20 Sherman
—Phyllis A Mrs clk MMLInsCo r 220 Tiffany
—Robert B (Margaret F) h 72 Melha av
—Robert B Jr in US Army r 72 Melha av
—Russell chauf 123 Florence h at WSpfd
—Ruth M nurse emp 89 Belmont av r 102 do
—Virginia C wid Ralph W h 102 Belmont av
—Warren F (E Margaret) emp AmBCorp h 101 Fountain
Crockett Chandler L (Affy W) photo engraver emp (218) 1618 Main h 46 Kimberly av
—Charles E (Emma E) emp USA r 46 Kimberly av
—Marie E greeting cards 168 State r (1) 31 Maple
Crockette Ethel T wid Kennard mach opr USA r 662 Union
Crofoot Carlton M (Dorothy) laboratory technician MCCo h 152 Oak IO
—Dorothy Mrs laboratory technician CVMfgCo r 152 Oak IO
—Howard S (Dorothy E) in US Army r (8) 468 Liberty
—Lloyd G in US Army r 152 Oak IO
—Maria wid William S r (1) 160 Belmont av
—Mervin L (Margaret H) mach repr G&BMfgCo h (1) 160 Belmont av
Croft Angus E (Janie H) (Hayes Flowers) 93 Broadway h 62 Warner
—Donald E (Ethel F) sub contr AmBCorp h 258 Laurelton
—Elaine C bkkpr 127 State r 47 Littleton
—Enoch E (Rita E) in US Army r 529 Chestnut
—Flowers (Mrs Adelaide H Berry) 393 Dwight
—Harry C in US Navy r 183 Denver
—Hiram D (Nellie) mach designer WSpfd h 183 Denver
—Janie H Mrs (Hayes Flowers) 93 Broadway nurse emp 516 Carew and nurse 62 Warner r do
—Rita E Mrs cake mixer GBCo r 529 Chestnut
—Robert H in US Army r 80 Oklahoma
—Ronald L (Ruth B) senior guard County Jail h 47 Littleton
—Ruth B Mrs bkkpr 112 Broadway r 47 Littleton
—Theodore C (Eleanor E) eng 559 State h 80 Oklahoma
Crofton Earl R (Mary S) (Belwhite Garage) 905 Belmont av h 72 Woodrow
—Edith M clk PM&GCo r 72 Woodrow
—Roy mach USA r 12 Sherman
Crofts Lottie O r 49 Dorn
Crogan James F emp ASCo r 62 Windsor
—Kathleen A emp USA r 62 Windsor

Hard Chromium Plating THOMAS J. MURRAY *Springfield's Largest Platers* Complete Plating Service
964-966 Main Street - West Springfield DIAL 2-3129

HAMPDEN SAVINGS BANK STABILITY - SERVICE
INC. 1852 1665 MAIN STREET INTEREST BEGINS FROM THE 15th OF EACH MONTH
BEGIN SAVING NOW

CROGAN
—Thomas C (Helen M) scraper VNCo h (1) 855 Liberty
Crohan Catherine M tel opr TelCo r 24 Mystic
—Cecelia H typist Dept of Purchase City r 128 Patton
—Daniel (Mary) heat treater MDFCo h 1047 Carew
—John J asst mgr 2142 Main r inq do
—Julia wid Patrick h 51 Essex
—Katherine T Mrs emp lunch dept 1300 State r 24 Mystic
—Nellie A wid Thomas T h 128 Patton
—Thomas F Jr in US Army r 128 Patton
—Thomas P in US Army r 24 Mystic
—Thomas T (Katherine T) polisher USA h 24 Mystic
Croke Catherine wid William P insp AmBCorp h 36 Harding
—John P (Marion E) projectionist 11 Elm h (S) 84 Federal
—Marion wid Thomas clk 95 State h 24 Dresden
—Thomas M porter 1474 Main h at WSpfd
Croken Agnes T Mrs forewoman VNCo r 140 Everett
—Daniel J (Bebe M) in US Army r 769 Belmont av
—Francis A (Elizabeth E) h 769 Belmont av
—Francis A Jr in US Army r 769 Belmont av
—Margaret social wkr S Hospital Cancer Clinic r 281 Fountain
—Robert J in US Army r 769 Belmont av
—William (Agnes T) in US Army r 140 Everett
—William F in US Army r 769 Belmont av
Cromb Albert I (Helena V) grinder USA h (2) 91 Park
Crombie Leroy D supt John E Stewart Co 191 Chestnut h at WSpfd
—Thomas asst foreman USA Federal h at E Longmeadow
Crompton Nora R Mrs clk 137 State h at Holyoke
—Melvin B (Josephine T) polisher Chicopee h 449 Franklin
—Melvin J in US Navy r 449 Franklin
Cromwell Reba Mrs cook 99 School r 37 Queen
—Russell L (Reba) in US Army h 37 Queen
Cronan James R (Mildred) mech 144 Bridge h 49 Osgood
—Luella M wid John B waitress Waldorf Restaurant h (5) 11 Loring
—Mildred Mrs insp Chicopee r 49 Osgood
Croner Albert (Dorothy) utility man WSpfd r 42 Cornell
Cronin Alice C emp Highland Hotel h (8) 83 Winter
—Andrew M (Helen E) asst mgr 182 State h 77 Gillette av
—Anna E Mrs insp USA r 26 Forest
—Daniel J h 88 Prospect
—Daniel J Mrs (Nellie M) died Sept 16 1944 age 67
—David J (Mary E) mach opr B-DCBCo h 40 Applewood pl
—Dorothy Whitehouse Mrs office sec (202) 1387 Main h at Longmeadow
—Edna M married Wilfred Hopkins
—Edward A (Anna T) foreman CVMfgCo h 131 Middlesex
—Eleanor comptometer opr Westinghouse r 79 Spring
—Eleanor G service rep TelCo r 88 Prospect
—Elizabeth wid Joseph S r 137 Butler
—Eugene emp USA h (6) 1121 Main
—Eva D wid William L r 62 Kenwood pk
—Florence M Mrs clk (130) 36 Court r 306 Union
—George R mech PPubCo r 25 Mattoon
—Hannah Mrs r 28 Mattoon
—Harold J (Madelyn C) dentist 739 Liberty h 51 Atwater rd
—Helen B tchr 1300 State h (6) 92 School
—James F (Susan A) coml trav h 53 Atwater ter
—John A (Clara M) mixer MCCo h 45 Newport
—John R dept head NY h 62 Kenwood pk
—John T (Florence M) clk 95 State h 306 Union
—Joseph F (Anna) v pres Cheney Bigelow Wire Works 417 Liberty h at Roslindale
—Mae A receptionist WECo h (1) 13 Edwards
—Mary E r (6) 231 Belmont av
—Paul J (Irene M) treas Cook Builder's Supply Co 41 Cypress h 670 Liberty
—Raymond C (Evelyn F) rem to Boston
—Ruby J r (6) 92 School
—Ruth E in WAC r 26 Forest
—Sally slswoman ASCo r (1) 13 Edwards
—William J h rear 28 Marsden
—William L (William L Cronin Stoker and Grate Co) 91 Hayden av r 35 Washington rd
—William L Jr v pres Perfection Grate and Stoker Co 4 Fisk av h at Longmeadow
—William L Stoker and Grate Co (William L Cronin) 91 Hayden av

CRONK HERBERT G
(Daisy S) carpenter and builder 503 Belmont av h at Longmeadow—*See p 85*

—Sherwood W (Elizabeth S) circulation mgr 340 Main h at E Longmeadow
Crook Douglas (Marion B) lwyr (Ganley and Crook) (523) 1200 Main h 144 Harvard
Cronker Lillie E furn rms 103 Florida h do
Cropley Bert F (Gladys S) tchr 35 Eastern av h 16 Esther

CROPLEY
—Gladys S Mrs tchr 51 Homer r 16 Esther
Cropper Harry B (Avis B) glswkr CFalls h 384 Armory
Crosa Egidio mach opr 29 York
Crosby Edgar C (Eva M) mach PM&GCo h 22 Wachusett
—Ernest A mach opr Chicopee h 130 Firglade av
—Frederick N (Mary I) eng Chicopee h 74 Kenyon
—Ida M slswoman 1327 Main r (3) 53 High
—John L (Bessie F) traffic supv 283 Worthington h at Longmeadow
—Joseph (Cecelia) assembler Westinghouse h 728 Union
—Leslie L (Rita L) in US Army r 346 Central
—Lincoln B eng emp 644 Monsanto av 10 r 38 Westford av
—Louise A wid Joseph housewkr h 443 Taylor
—Marvin D chauf 28 Columbia ter r (2) 726 Main
—Melville in US Navy r 130 Firglade av
—Priscilla E steno 356 State h at Longmeadow
—Shoes Hyman Gabowitz mgr 1550 Main
—Thelma emp USA r 130 Firglade av
—Walter emp G&BMfgCo r 1871 Main
—Walter P deputy sheriff Court House h (3) 53 High
—William S (Catherine T) chauf VNCo h 30 Crane
—Winston G (Eleanor T) polisher Chicopee h 256 Osborne ter
Crosier Frances E r 16 Rupert
—Raymond L rem to E Longmeadow
Crosier Clarence emp MBCo r 38 Willow
Crosman Leonard O slsman 120 Oakland r 47 Dickinson
—Meta E comptometer opr B-DCBCo r 47 Dickinson
Cross Anna M housekpr r 65 Dartmouth
—Archie H (Edna M) mach opr CVMfgCo h 923 Liberty
—Beatrice M emp AmBCorp r 923 Liberty
—Bertha M r 165 St James av
—Carleton E (Mary) coml trav h 36 Trillium
—Cecil L (Doris H) foreman Westinghouse h 33 Weymouth
—Cedric B (Martha M) eng 132 Birnie av h at Longmeadow
—Edward L h 50 Quincy
—Edward M (Mary A) chauf PM&GCo h 28 Sherbrooke
—Edward W (Nellie L) maintenance man 1075 Page blvd h (1) 31 Bowdoin ter
—Emily wid Warren L h 264 Dwight st ext
—Emma F wid Julius C h 58 Bryant
—Felix h (170) 756 State
—Flora E married David Kinsey
—Frederick R (Harriet E) h 34 Pineywoods av
—George (Gertrude) emp MDFCo r 15 Walter
—Gladys D wid Edward E h 846 Sumner av
—Gladys E bkkpr 1454 Main r 264 Dwight st ext
—Glenna A boxmkr GFBCo r 50 Quincy
—Harlan E (Clara E) bus opr WSpfd h 180 Locust
—Harrison A (Mildred W) in US Navy r 116 Central
—Harry emp Westinghouse r 77 Ardmore
—Harry I (Ida M) in US Navy h (15F) 212 Carew
—Hattie M wid Eugene F h 454 Union
—Laurence E (Esther V) mach opr Westinghouse h 39 Berkeley
—Lena M r 267 Abbott
—Leon F (Lillian D) in US Army h 72 Linden
—Leonard (Rita B) mach opr AmBCorp r 117 Malden
—Leta Mrs mach opr USA h 658 Sumner av
—Lyman W (A Ruth) asst to supt USEnvCo h 14 Fenwick
—Mae E wid Raymond h 30 Morgan
—Margaret Mrs r 34½ Harrison av
—Margaret L r 58 Bryant
—Mildred W clk Tifft Bros r 116 Central
—Newell r 73 Spring
—Phyllis tool grinder USA r 658 Sumner av
—Phyllis S Mrs priv sec 127 Maple r 92 Spring
—Raymond W died May 12 1945 age 32
—Rita P clk Chicopee r 923 Liberty
—Roland F toolmkr Westinghouse r 70 Edgemont
—Roy H (Lena M) mfg eng Westinghouse h 46 Osborne ter
—Susan J clk 85 Chestnut h at WSpfd
—Vinton slsman 36 Laurel h at Westfield
—Virginia H Mrs emp savings dept The Third Nat Bank and Trust Co 1391 Main h at Longmeadow
Crossett Edward M (Anna L) porter 1419 Main h at Feeding Hills
—Florence M Mrs nurse 3303 Main h do
—Minnie A wid Homer P r 88 Ellsworth av
—Ruth married Arthur Rogers rem to Boston
Crossley Christina M wid Harold social wkr 55 Liberty r 15 Hawkin
Crossman Bernice rem to Worcester
—Bruce H stock clk 1454 Main h at E Longmeadow
—Charles W (Elizabeth R) in US Army r 160 Florence
—Ellis E (Florence E) radio eng 140 Chestnut h 140 Wilbraham rd
—Evelyn M emp 275 Maple r 27 Horace
—Florence E Mrs clk 1243 Main r 140 Wilbraham rd
—Herbert r 40 Maple
—Laurence S (Marian L) slsman 385 Liberty h 62 Lakeside

CROSSMAN
—Minnie wid Elisha r 15 Winnipeg
—Warren L in US Navy r 62 Lakeside
—Warren W (Elizabeth S) slsman 385 Liberty h 36 Morningside pk
Croteau Andrew (Loretta) mach opr 132 Birnie av h 41 Alfred
—Armand J mach emp 132 Birnie av h (2) 2708 Main
—Catherine wid J Arcarde died July 10 1944 age 58
—Dorila wid Ephrem C h 342 Worcester 10
—Edmond O (Mary M) painter AmBCorp h 14 Grace
—Ernest (Wilhelmina) mach emp 132 Birnie av h 2972 Main
—George mach USA r 83 Bradford
—George A Jr in US Army r 31 Bancroft
—George M (Eleanor L) in US Army r 481 Newbury
—Helen M Mrs h 31 Bancroft
—Henry J in US Army r 342 Worcester 10
—Joseph P (Melvina) painter emp 5 Market h 53 Walden
—Judson J painter h 105 Colton
—Louis V (Helen) rem to Ludlow
—Margaret wid Felix J punch press opr USA r 28 Saratoga
—Mary nurse Mercy Hospital r do
—Omar (Julia) mach BMTCo h 25 Patton
—Raymond E drill opr GBCo r 342 Worcester 10
—Richard in US Army r 2972 Main
—Rita L winder AmBCorp r 342 Worcester 10
—Robert A in US Army r 2972 Main
—Walter W (Nelida D) in US Army h 116 Patton
Crothers Clayton M (Helene M) dist mgr 3d fl 26 Vernon h (7) 60 Federal
—Frank A (Eva M) teller Union Trust Co h 190 Norfolk
—Helen M Mrs director The Springfield Stenotype Institute and court reporter 3d fl 26 Vernon r (7) 60 Federal
Croto Clarence E (Rita M) shipping clk MCCo h (1) 80 Spring
—Francis R (Thelma S) toolmkr USA h 67 Lakeside
—Frank J (Malvina E) h 26 Montrose
—Rita M Mrs emp USA r (1) 80 Spring
Crotteau Anna M Mrs mach opr 40 Napier 133 Colton
—Felix Jr (Anna M) in US Army r 133 Colton
Crotty Helena M priv sec (329) 196 Worthington r 524 Union
Crouch Arthur N (Mae H) auto parking 58 Bliss h at WSpfd
Crouse Keith W (Dorothy M) in US Army (2B) 20 Manor rd
—Lester W (Cora M) sls eng h 799 Sumner av
—Mary E married Edward K Bodurtha
Crouss Elizabeth F Mrs waitress 23 Stockbridge h 33 Myrtle
—Leslie N in US Army r 33 Myrtle
—Raymond G emp PPubCo r 33 Myrtle
—Robert W in US Navy r 33 Myrtle
—Roland S in US Army r 33 Myrtle
Crow M Kathleen food service director YWCA r 26 Howard
Crowder Charles R (Helen R) sls mgr VNCo h 14 Renecelau
Crowe Agnes G wid William F h 25 Itendale
—Daniel J mach USRCo r 78 Gillette av
—Edward F (Mary E) in US Army r 25 Itendale
—James M (Elsie C) slsman 134 Cass h 900 Worthington
—James W (Elsie M) watchman Will h (7) 16 Patton
—John P storekpr H L Handy Co r 77 Butler
—Katherine B h 91 Andrew
—Margaret emp 129 Bellevue av r do
—Margaret wid John h 77 Butler
—Mary E Mrs clk E Longmeadow r 25 Itendale
—Michael L (Helen C) fireman SFD h 670 Liberty
—Patrick H emp USA r 77 Butler
—Phillip (Florence P) in US Army r 323 Commonwealth av
—William A (Elizabeth M) clk PM&GCo h 160 Cambria
Crowell Alice wid Henry H real est and ins 109 Bay h do
—Arthur G (Katherine) mach opr 55 Stockbridge r 79 Dawes
—Chester F (Mildred W) dist mgr (22) 1214 Main h (8) 91 Sumner av
—Joseph N h 15 Lafayette
—Mary Mrs insp 93 Orleans r 15 Temple
—Maude wid William A r 104 Bowdoin
—Ralph W (Rebecca H) lwyr (342) 94 State and (343) 31 Elm h at WSpfd
Crowl Elmer F in US Army r 40 Vinton
—Leslie E (Vera F) mach Westfield h 40 Vinton
Crowley Agnes G Mrs insp USA h (7) 425 Central
—Althea M wid Cornelius F housekpr h 12 Sherman
—Anna D tchr Child Care Center 424 Armory r inq do
—Anne E steno (610) 31 Elm h (4) 292 Union
—Arthur F clk RyEx h 130 Mooreland
—Barbara C clk ASCo r 35 Mooreland
—Bernard E (Mary T) treas White & Crowley Inc 32 Emery h 198 Atwater rd

WESTERN MASSACHUSETTS ELECTRIC CO. *Better Light Means*
73 State Street TEL. 4-8211 Springfield, Mass. *Better Sight*

FIELD, EDDY & BULKLEY
1200 MAIN STREET
PHONE 4-1112
SPRINGFIELD FIRE and MARINE
LOCAL AGENTS

CROWLEY
—Bridget T h 618 Sumner av
—Carroll F (Arletta A) rem to Maine
—Catherine V nurse 130 Mooreland r do
—Celia A tchr 64 Myrtle 10 r (4) 292 Union
—Cornelius trucking 142 Patton h do
—Cornelius A (Mary C) slsman 189 Taylor h 313 Franklin
—Cornelius J supt car service B&A r 30 10th
—Cornelius J (Hazel S) prod eng CFalls h 84 Park rd
—Daniel J in US Navy r 310 Armory
—Daniel J (Helen S) emp B&A h 164 Phoenix ter
—David E (Theresa C) inventory clk WECo h 47 Johnson
—Dennis J (Mary) emp 71 Colton h 27 Ontario
—Donald E (Phyllis L) rem to Maine
—Donald F (Elizabeth R) projectionist CFalls h 3 Ashley
—Doris nurse S Hospital r do
—Dorothy M married Gerald Kane
—Eileen M r 18 Collins
—Ellen T wid John J r 173 Prospect
—Florence E library asst 220 State r (3) 349 do
—Francis J (Anna D) asst chemist USA h 900 Worthington
—Francis J (Mary P) emp USA h 132 Mooreland
—Frank J (Nora B) hardener VNCo h 339 King
—Frederick R (Genevieve M) social wkr (546) 196 Worthington h (2) 76 Byers
—Fredrick W (Mabel E) janitor VNCo h 2727 Main
—George C died Sept 27 1044 age 38
—Helen C wid George C h 14 Longfellow ter
—Humphrey (Margaret M) emp 71 Colton h 350 Chestnut
—James E (Virginia B) prod asst USA Armory sq h at Holyoke
—Jeremiah F clk PO h 791 Carew
—John D in US Navy r 173 Prospect
—John H (Margaret F) h 19 Algonquin
—John H Jr in US Navy r 19 Algonquin
—John J (Helen C) lieut police h 21 Crestwood
—John J (Mary A) h 226 Armory
—John J (Mary E) emp USA h 51 Washburn
—Joseph R (Mary A) painter 83 Bowdoin h do
—Joseph T (Elva M) emp CVMfgCo h 117 Mooreland
—Joseph T (Viola C) trainman B&A h 11 Warren pl
—Josephine A r 791 Carew
—Julia T wid Michael h 13 Franklin
—Katherine P Mrs emp safe deposit dept 3d Nat Bank & Trust Co of Spfd r 158 Maple
—M Jean probation officer r 198 Atwater rd
—Mabel R Mrs waitress r 76 Oswego
—Margaret insp USA r 340 White
—Margaret Mrs h 31 Laurel
—Margaret C wid Jeremiah J h 30 10th
—Margaret M r 18 Collins
—Margaret T wid Michael J h 18 Collins
—Marion S packer PPCo r 11 Warren pl
—Marjorie F married Thomas Garvey
—Mary cashier 254 Bridge r 142 Patton
—Mary wid John J r 275 Union
—Mary A clk MMLInsCo r 275 Union
—Mary A wid Michael J h 15 Crestwood
—Mary G clk ASCo r 35 Mooreland
—Mary Jean probation officer 208 Broadway r 198 Atwater rd
—Melvin F (Rita V) in US Army r 39 Portland
—Michael J died Aug 13 1944 age 68
—Nellie r 42 Vinton
—Nellie J laundress 140 Chestnut r 3228 Main
—Patrick F (Vera M) painter h 55 Thomas
—Patrick J (Gertrude J) emp city h 11 Warren pl
—Samuel J (Florence R) (General Engineering Company) 703A State h 117 Florida
—Theresa G emp 355 Trafton rd h do
—Timothy G (Helen M) foreman PO h 793 Carew
—Vera E r 30 10th
—William porter 1411 Main r 309 Birnie av
—William r 1871 Main
—William F (Arlene D) (General Engineering Company) 703A State r 117 Florida
—William H (Katherine P) h (C) 158 Maple
—William H Jr (Helen C) reporter Spfd Union (310) 1618 Main h at WSpfd
—William J (Mary A) asst foreman USA h 35 Mooreland
—William J Jr in US Army r 35 Mooreland
—Winifred C wid Daniel J h 310 Armory
Crowley's Milk Co Inc Floyd H Cook mgr dairy products 1514 State
Crown Hotel 15 Lyman
—Hotel Co Inc Michael J R Rose pres-v pres-treas 15 Lyman
—Petroleum Corp Samuel B Wilkes pres-treas I Mecclestta clk 55 Randall pl

CROWN UPHOLSTERING FACTORY
(R W Gordon) upholsterers repairing restyling recovering 457-461 State opp U S Armory tel 6-3826—See p 231

Crowninshield Edward F (Alexandria W) asst foreman E Longmeadow h 20 Parkwood
—Mary H wid Charles H h 11 Dalton pl
—Oscar W (Alice L) emp city h 47 Pendleton av
Crowther George R r 505 Plumtree rd
—Lillian M wid James E r 87 Pineywoods av
—Rupert P supt 88 Maple h 211 Union
—Wesley A in US Navy r 211 Union
Croze Clarence E (Theresa) in US Army h (5) 9 Sherrington ct
—Eugene emp 3191 Main r 15 Walter
—Norman J (Corrinne A) mach Chicopee h 276 Parkerview
—Roland A (Adelaide G) chef Lee h 224 Parkerview
Crozier Irene C Mrs supv DMCo r 725 Allen
—James A (Irene C) asst foreman PPubCo h 725 Allen
—Robert N (Carmen W) chief chemist MCCo h 1013 Roosevelt av
Crucible Steel Co of America Edward M Murphy mgr 118 Liberty
Cruden Sadie J r 201 Orange
Cruess William J (Priscilla M) supv 142 Albany h 136 Belvidere
Cruickshank Barbara J r (16) 322 Union
—Dorothy J clk MMLInsCo r (16) 322 Union
—Jack in US Navy r 11 Parkwood
—James (Agnes M) plumber emp 55 Stockbridge h 11 Parkwood
—Mary head bkkpr 132 Birnie av 11 Parkwood
—Ruth E insp AmBCorp r (6) 75 Avon pl
Cruikshank James (Lydia) mach BMTCo h 38 Royal
—Lincoln E (Doris W) emp Federal Land Bank of Springfld h at E Longmeadow
Cruise Lillian B wid Michael F h (6) 90 High
—Margaret R tchr 309 Central r (6) 90 High
—Mary A clk S Five Cents Savings Bank r (6) 90 High
—Michael (Mary) mach opr PM&GCo h 62 Home
—William J lubricator 721 Worthington r 62 Home
Crum Lena wid Charles h 53 Osgood
—Lillian M r 53 Osgood
Crumley Idamae nurse emp 235 Pine r do
Crump Edward W (Eleanor G) in US Army h 37 Franklin
—Marion L presser WSpfd r 37 Franklin
Cruse Doris Mrs h 155 Quincy
—Lucille emp USA r 84 Colton
—Thomas G mach opr USA r 158 Bowles
—Victor emp PM&GCo r 1100 Main
—William H (Elsie A) emp PPubCo h 55 Oak
Crutch Margaret M Mrs nurse S Hospital r 130 Prentice
—Russell A (Margaret M) mech WSpfd h 130 Prentice
Crutchfield Edwin H (C Helen) plant man 35 Page blvd h 76 Grand
—Evans (Rosine W) mech 883 Main h (1) 81 Orleans
—Evans Jr in US Army r (1) 81 Orleans
—Rosine W Mrs emp USA r (1) 81 Orleans
—William W (Constance) in US Army r (1) 8 Orleans
Cruttenden Walter B (Mae) pres Springfield Fire & Marine Insurance Co and pres New England Casualty Ins Co 195 State h at Longmeadow
Cruze Mary E clk USA r 121 Hastings
—Maurice W (Elizabeth C) director industrial relations USA h 121 Hastings
Crystal Lunch (Harry Themistos and Gus Tassopoulos) 2074 Main
—Shop The (Ralph A Jilson) opticians (416) 1570 Main
—The apts 306 Belmont av
Csigas John B (Helen O) gaugemkr 33 Lyman h 85 Eddywood
Cubit Thelma mach opr AmBCorp r (7) 17 High
Cucchi Adriano (Adimera) grinder AmBCorp h 980 Liberty
—Ercole clk MCCo r 980 Liberty
—Mary T winder Westinghouse r 980 Liberty
Curcione Gaetano construction wkr r 33 Richelieu
"Cud" The Patchman (Thurston Scudworth) tires 651 Worthington
Cuddy Mary J wid Frank A h 65 Melrose
—Paul F (Sally) in US Army r 65 Melrose
Cudworth Thurston S (Margaret) (Tin Shop Supply Service) and ("Cud" The Patchman) 651 Worthington h at Westfield
Cufari Anthony J (Josephine M) lithographer WSpfd h 14 Drew ct
—Filippo L (Carmela M) h 277 Central
—Samuel (Judy G) slsman 197 Liberty h 187 Chapin ter
Cuff Daniel F (Mary A) mach opr USA h 741 St James av
—Helen C steno AmBCorp r 741 St James av
—Margaret M clk IMCo and beauty shop 21 Rutland h do
—Ruth E steno Westinghouse r 741 St James av
Cuffee Frederick W (Barbara) car cleaner NYNH&H h 11 Walnut ct
—Frederick W Jr in US Army 11 Walnut ct
—Jessica r 11 Walnut ct
—Phyllis student r 11 Walnut ct

CUFFEE
—Vanya M tchr Denmark S C r 11 Walnut ct
Cuglietto Natale r 168 Allen
Cuipenski Stephen (Juliana) mail porter B&A r 81 Alexander
Culle Arthur h 133 Columbus av
Cullen Anna M insp USA h 346 Eastern av
—Bernard G (Isabelle T) lathe opr CVMfgCo h 76 Canterbury rd
—Catherine B Mrs slswoman 1320 Main r 83 Barber
—Charles A (Betty A) physician (8-11) 333 Bridge h at WSpfd
—Colistus P in US Army r 83 Barber
—Doris M Mrs clk TelCo r 28 Nelson av
—Edward T (Helen M) sergt police h 70 Melha av
—Elizabeth atdt 1400 State r do
—Frank A (Catherine B) fireman SFD h 83 Barber
—Fred C in US Army r 253 Mill
—Frederick J (Elizabeth F) sergt police h 3311 Main
—Gertrude T clk 45 Warwick r 97 Northampton av
—Grace P library asst Forest Park Library h 59 Kenwood pk
—James T supt 34 Orange h do
—John F r 27 Bliss
—John H mach AmBCorp h 44 Dorchester
—Joseph B (Mae H) capt Truck Co No 3 SFD h 73 Brunswick
—Mary E r 34 Orange
—Mary E r 59 Kenwood pk
—Mary M Mrs steno 486 Bridge r 220 Kent rd
—Michael T (Annie A) h 97 Northampton av
—Nellie r 902 Main
—Raymond M (Bertha P) driver 1423 Main r 34 Coleman
—Robert E in US Navy r 97 Northampton av
—Robert J (Doris M) in US Army r 28 Nelson av
—Walter T h 44 Berbay cir
—William B (Mary) insp AmBCorp h 222 Oakland
—William J (Mary M) in US Army r 220 Kent rd
Cullens Terrence r 1871 Main
Culley Bertram A (Agnes) chauf 358 Page blvd h 406 do
Cullinan Anna T administrative asst USA r 385 Orange
—Annie T wid James H h 383 Orange
—Catherine M r 299 Chapin ter
—Doris C elev opr USEnvCo r 112 Spring
—George (Thomasina) in US Army r 51 Nelson av
—George T (Ann C) assembler G&BMfgCo h 208 Westford av
—Henry F printer MBCo r 385 Orange
—James F (Margaret E) chauf 8 West h 559 Liberty
—John J receiver 11 Cross h 299 Chapin ter
—John J (Ada) in US Navy r 112 Spring
—John J (Adele P) emp 11 Willow h 385 Orange
—John J Jr (Helen F) emp 95 State h 45 Summit
—Joseph J mach opr Boston r 208 Westford av
—Katherine C wid Edward r 106 Tyler
—Leo J (Marie C) press opr DMCo h 619 Dickinson
—Lillian S bkkpr VNCo r 299 Chapin ter
—Raymond A (Bertha L) h 112 Spring
—Thomasina Mrs seamstress 125 Main r 51 Nelson av
Cullinane Elizabeth F office sec (434) 31 Elm r 36 Wolcott
—John J (Delia M) emp 107 Liberty h 36 Wolcott
—John J (Mary H) emp Westinghouse h 546 Liberty
—Joseph T in US Navy r 36 Wolcott
—Katherine T married Harold Dearden
—William J in US Army r 36 Wolcott
Culloo Eleanor M clk Third Nat Bank & Trust Co of Spfd r 12 Daytona
—James J (Dorcas E) tool grinder B-DCBCo h 36 Dickinson
—James J (Eleanor E) mach opr WSpfd h 12 Daytona
—John H in US Army r 12 Daytona
—Mary F slswoman 1414 Main r 12 Daytona
—Patrick J (Mary T) officer County Jail h 52 Clantoy
—William mach opr G&BMfgCo r 12 Daytona
Culver Charles R (May A) h 18 Forest Park av
—Donald C in US Navy r 58 Marlborough
—Donald H (Eunice L) acct E Longmeadow h 63 Castle
—J Wesley reporter S Daily News h 108 Garfield
—J Wesley (Rose M) died Feb 11 1945 age 73
—Linwould T (Janie M) clk CVMfgCo h 58 Marlborough
—Richard S rem to Boston
—Stanley D mach opr MCCo r 108 Garfield
Culverhouse Catherine W steno CVMfgCo h 3 Berkshire 10
—Edward J clk Westinghouse r 116 Revere
—Hugh J in US Army r 86 Wilmont
—M Doris wid Hugh J steno 95 State h 86 Wilmont
—Mary F steno CVMfgCo r 8 Berkshire 10
Cumberland apts 248 Pearl
—Rooms Albert H Emerson mgr furn rms 1945 Main
Cumm Henry I (Grace E) welder emp 11 Bond h 66 Norwood
—Lawrence E (Evangeline R) carp h 94 Essex
Cumming Alexina Y Mrs receptionist (417) 1537 Main r 20 Vermont
—Forbes (Alexina Y) linotype opr S Union h 20 Vermont
—Hilda M priv sec 2d fl 1252 Main r 20 Vermont

Diamonds
Jewelry
M. J. KITTREDGE, Inc.
1354 Main Street
Silverware
Watches

PRESTON and OLMSTEAD, Inc.
"SPRINGFIELD'S LEADING INSURANCE OFFICE"

CUMMING
—June clk 68 Court r 22 Howard
Cummings Albert J (Dorothy I) in US Army h 528 Main
—Alexander (Marion E) slsman 531 Worthington h 17 Gunn sq
—Ann M timekpr AmBCorp r 105 Cambridge
—Ann R Mrs waitress 1478 Main h at Thompsonville Conn
—Anna E wid Odique C r 34 Grant
—Audrey I steno 52 Hillman h at Windsor Locks Conn
—Beatrice Mrs cashier 140 Chestnut r 45 Mattoon
—Bernard (Margaret) mach opr Chicopee h 514 Chestnut
—Byron L (Catherine E) rem to Orange
—Cecil J dept supv WECo h (2) 17 Salem
—Charles H (Gladys H) director Olivet Community House 33 Oak h 197 Marion
—Charles R (Wilhelmina H) eng B&M h (2) 38 Bradford
—Chester B (Vivian B) insp WSpfd h 90 Calhoun
—Chester W (Ruth M) div freight agt 57 Liberty h at Wilbraham
—Claude J (Genevieve) melter Reynolds Metals Co h 337 Central
—Clinton M (Blanche E) rem to Agawam
—David C (Elizabeth M) laboratory asst AmBCorp h 39 MassAv
—Donald (Jeanne M) in US Army r 68 Lakeside
—Edith r 24 Castle
—Edward J (Marion L) slsman 60 Island Pond rd h at Longmeadow
—Edward S rem to Orange
—Elaine R shipping clk USRCo r 58 Wellington
—Elizabeth wid Thomas (5) 91 Sumner av
—Elizabeth M in WAC r 197 Marion
—Ella wid Alexander h 34 Ozark
—Ella C tel opr (713) 1387 Main h 24 Castle
—Elsie M steno 1295 State h at WSpfd
—Eva M tchr Longmeadow r (6) 103 Pearl
—Florence M Mrs typist Federal Land Bank r (29) 97 Spring
—Frank r 1871 Main
—Fred A (Hattie E) statistician USEnvCo h (3) 145 Sumner av
—Genevieve M wid Edward J telegram recorder WUTel Co h 95 Northampton av
—George D (Winifred M) lwyr (610) 31 Elm h 938 Sumner av
—George D Jr in US Army r 938 Sumner av
—George W (Eva E) sta fireman 8 Pynchon h 44½ Mason
—Harold E (Mary C) mech 883 Main h 108 Penrose
—Harold R (Ruth R) mach opr WECo h 36 Emily
—Helen B miller USA r 33 Ashley
—Henry S (Thelma G) asst foreman USA Armory sq h at CFalls
—Herbert V in US Army r (8) 7 Lillian
—Hilda C clk 572 St James av r 39 Andrew
—Ida C wid Charles L h (3) 294 Sumner av
—Isabelle waitress 2232 Main h 2234 do
—James A (Florence M) grocer 909 State h 58 Wellington
—James D (Stephania K) assembler E Hartford Conn h 114 Almira rd
—James F (Ida O) stock clk AmBCorp h 119 Orange
—James G (Marguerite S) mach h 76 Pasadena
—John A (Florence M) repair man AmBCorp h (29) 97 Spring
—John E (Anna D) insp CVMfgCo h 191 Hampshire 10
—John J (Elsie) (Shea & Cummings) 6 Lyman h at WSpfd
—John P steamfitter 129 Fern h do
—Julia M wid Albert A r 85 Bancroft
—Katharine F clk USA Armory sq h at Northampton
—Kathleen receptionist 93 State h at Chicopee
—Lester C (Rita I) bookbinder 7th fl 29 Worthington h 46½ Mason
—Lillian E Mrs mach cleaner h 683 Union
—Madeline M married Edward Charkodian rem to Lee
—Marguerite M office sec 338 Columbus av h at Chicopee
—Mary A waitress 180 Long Hill r do
—Mary B clk AmBCorp r 405½ Chestnut
—Mary E r 14 Northampton av
—Mary E Mrs slswoman 1474 Main r 14 Johnson
—Matthew r 68 Temple
—Memorial 36 Willow
—Michael E (Josephine A) coml trav h 166 Kimberly av
—Naomi T insp USA r 683 Union
—Newell J in US Navy r 58 Wellington
—Norman W in US Marines r 33 Ashley
—Oscar W (Emily H) mail porter US Govt h 33 Ashley
—Philip F (Mary E) mach opr WSpfd h 14 Johnson
—Ralph B (Mildred) in US Army h (4) 196 Central
—Ralph W (Laura E) mach B-DCBCo h 22 Piney pl
—Richard C (Loretta W) in US Army r 28 Methuen
—Richard H in US Army r 197 Marion
—Rita clk 1365 Main r 95 Northampton av
—Rita I Mrs bookbinder 7th fl 29 Worthington r 46½ Mason

CUMMINGS
—Robert D (Grace A) radio tester Westinghouse h 36 Haumont
—Robert J clk 145 State r 14 Johnson
—Roger L (Dora G) emp USA h 117 Jefferson av
—Ruth Mrs clk 132 Birnie av r 123 Bowles
—Sherman R in US Army r (6) 103 Pearl
—Stephanie E Mrs nurse 114 Almira rd r do
—Theresa M steno (534) 31 Elm r 105 Cambridge
—Thomas (Julie) h 401 Chestnut
—W Edson (Calla C) carp h 39 Andrew
—W Walter (Edith H) h 26 Florentine Gardens
—Waldo B in US Army r 197 Marion
—Walker F (Gracia P) auditor 3d fl 1200 Main h 425 Sumner av
—Walter D (Ruth A) stores foreman G&BMfgCo h 28 Palmyra
—Walter F safety eng (203) 44 Vernon h at Holland
—William (Euphenia) projectionist 24 Eastern av r 38 Westminster
—William A (Martha M) slsman NY h 38 Sumner ter
—William H (Catherine H) benchwkr USA h 105 Cambridge
—William H (Irene A) eng AmBCorp h 2782 Main
—Woodrow W in US Army r 44½ Mason
Cummins Myrtle J Mrs housewkr h 2417 Main
Cuneo Albert J in US Army r 101 Noel
—Andrew E r 101 Noel
—Antonia h 11 Alert
—Edith R tel opr TelCo r 103 Noel
—John T (Rose M) lieut SFD h 103 Noel
—Mildred R tel opr 1414 Main r 101 Noel
—Rose M emp USA r 103 Noel
Cunliffe Albert E (Helen K) watch repr 22 Hall h do
—Helen K Mrs clk USA r 22 Hall

CUNLIFFE J WILLIAM
(Harriet L)
REALTOR
REAL ESTATE
INSURANCE
Sole Local Agent
SENTINEL FIRE INSURANCE CO
OF SPRINGFIELD MASS
Resident Agt
STANDARD ACCIDENT INSURANCE CO
OF DETROIT MICH
114 State
h 24 South Park pl Longmeadow

—Ralph (Edith) insp 1503 Main h 335 Oakland
—Ralph Jr in US Navy r 335 Oakland
Cunningham Alexander W pharmacist 1134 Main r 34 Spruce
—Anna F steno USA r (40) 196 Bowdoin
—Anna R h 2417 Main
—Charles F W (Fannie E) h 98 MassAv
—Charles J h 87 Beaumont
—Charles J (Winifred A) insp AmBCorp h 244 Locust
—Delia F wid Patrick J h 81 Cleveland
—Dorothy R buyer 1576 Main r (3) 114 Byers
—Edward J (Verna M) caretaker VanHorn Park h 58 Governor
—Eileen M claim investigator 2d fl 1252 Main r (5) 66 Sorrento
—Ellen M h 94 Tyler
—Ellen M wid Arthur L h (5) 66 Sorrento
—Frances A asst treas The New Method Finance Corp (202) 1562 Main r 85 Spring
—Frances M clk The Third Nat Bank & Trust Co of Spfd r 87 Beaumont
—George in US Navy r 205 St James av
—George prod asst USA Armory sq h at Holyoke
—Harry R (Mary E) clk 254 Bridge h 303 Wilbraham rd
—J Francis (Mary L) letter carrier h 351 Plumtree rd
—James E (Mary R) mech Westover Field h 393 Newbury
—James L (Catherine A) in US Navy 1000 Sumner av
—John A (Margaret M) insp h (15) 6 Sumner av
—John J (Catherine) h 399 Newbury
—John J (Esther E) route slsman 294 Plainfield h 27 John
—John J (Marguerite D) office mgr H L Handy Co h 115 Caseland
—John L in US Army 44 Rittenhouse ter
—John S r 94 Tyler
—John T (Martha B) emp 262 Liberty h 46 Locust
—Joseph A in US Navy r 44 Rittenhouse ter
—Joseph E (Mary A) (Cunningham and O'Shaughnessy) 254 Worthington h 44 Rittenhouse ter
—Katherine A r 94 Tyler
—Lester P (Elizabeth G) treas-mgr F R Chatfield Inc (515) 1537 Main h 43 Lafayette
—Livery Inc Sidney B Hillard pres-treas auto renting 687 State
—Margaret M wid William A h 25 Grant
—Mary C acct emp 134 Cass r 399 Newbury
—Mary E wid Martin r 46 Groveland
—Mary L priv sec Atlanta Ga r 44 Rittenhouse ter
—Mary R Mrs priv sec IMCo r 393 Newbury

CUNNINGHAM
—Mary T pharmacist 1611 Main r 28 Edwards
—Patrick J died Apr 9 1945 age 73
—Pearl W Mrs slswoman 1414 Main r 36 Bradford
—Ray linoleum layer r 34½ Harrison av
—Raymond F (Pearl W) linoleum layer h 36 Bradford
—Richard D dentist (306) 293 Bridge h at SHad Falls
—Richard M (Katherine M) slsman (203) 340 Bridge h 38 Gordon
—Richard W r 94 Tyler
—Robert D (Nancy L) carp Hartford Conn h 171 Dwight rd
—Theresa V dental asst (210-212) 1694 Main r 81 Cleveland
—Vyvyan D (Beulice N) clk NYNH&H h 16 Church
—William T (Katherine M) slsman H L Handy Co h 40 Carew ter
—and O'Shaughnessy (Joseph E Cunningham) linoleums 254 Worthington
Cuoco Ameleo (Rose A) r 176 Pendleton av
—Angelo M (Ella) emp USA h 388 Tyler
—Antonio (Minnie) mach Westinghouse h 50 Jenness
—Carmine J (Carmela) mach opr Westinghouse and poultry 129 Hancock h 29 Merrick av
—Ernesto (Angelina) h 35 Orchard
—Frank emp 246 Chestnut r 35 Orchard
—Genevieve coatmkr 1897 Columbus av r 35 Orchard
—Henry mgr 129 Hancock r inq do
—Maria wid Enrico h 45 Loring
Cupero Anthony L in US Army r 75 Wilcox
—Frank L in US Army r 75 Wilcox
—Louis F (Anastasia) shipping clk 1303 Columbus av h 75 Wilcox
—Louise R slswoman 1454 Main r 75 Wilcox
—Mildred R r 75 Wilcox
Cupid's Inn Inc Anthony J Wichroski pres-treas rest 149 State and branch 3435 Main
Cupidi Joseph L (Fannie) mach PM&GCo h 929 Liberty
Cupillo Concetto (Mary) emp IMCo h 58 Eastern av
—Eleanor M mach opr USA r 58 Eastern av
—Frank in US Army r 58 Eastern av
—Frank A (Theresa C) emp VNCo h 54 Andrew
—Salvatore (Edith) emp VNCo h 58 Eastern av
Cupolo Anthony died June 10 1944 age 79
—Isabelle nurse 131 Leyfred ter h do
—John U (Christine R) tester Westinghouse h 127 Leyfred ter
Curato Pasquale died Sept 19 1944 age 76
Curid Robert mach r 241 Worthington
Curie William D (Florence) in US Army r 110 Dunmoreland
Curland Barbara E student r (1) 16 Sheldon
—Florence W Mrs slswoman 1484 Main r (1) 16 Sheldon
—Samuel (Florence W) clk 254 Bridge h (1) 16 Sheldon
Curley Ada F laboratory technician (1) 4 Chestnut r 465 Belmont av
—Barbara M clk 132 Birnie av r 34 Melbourne
—Daniel M (Anna T) janitor USEnvCo h 107 Spring
—Ellen A dresses 418 Bridge r 140 Chestnut
—Helen wid Eugene F r 85 Spring
—J Raymond (Victoria A) supv of attendance 32 Spring h 31 Milford
—Jenny A r 31 Thompson
—John G in US Army r 642 Liberty
—Marie P nurse Westfield r 50 Brookline av
—Mary emp 1400 State r do
—Mary F nurse City Hospital h (6) 108 Byers
—Mary J r 17 Horace
—Michael J (Nellie M) policeman h 642 Liberty
—Theresa A Mrs asst clk USA r 34 Melbourne
—Thomas S (Theresa A) fireman SFD h 34 Melbourne
—William E (Margaret I) route foreman 302 Locust h 94 Orange
Curlin John W r 56 High
Curnan Veronica M nurse Mercy Hospital r do
Curns John F (Elizabeth C) slsman h (3) 218 Pearl
Curran Agnes H prin interviewer 282 Dwight h 45 Bartlett
—Albert F in US Navy r 24 Ranney
—Andrew (Catherine R) policeman h 25 Hastings
—Annie C h (6) 81 School
—Annie G wid Bernard J h 83 Dartmouth
—Bartholomew J r 31 Church
—Catherine wid Patrick cook 323 Dickinson r do
—Catherine K wid Maurice P h 88 Cleveland
—Catherine T cashier 1444 Main r 88 Cleveland
—Dennis J (Senie A) fireman SFD h 31 Sachem
—Dorothy M rem to Holyoke
—Edward F (Eleanor M) in US Army r 448 Franklin
—Edward T draftsman 55 Stockbridge r 199 Dayton
—Eleanor M Mrs clk (226) 36 Court r 448 Franklin
—Elizabeth A wid James F r 115 W Alvord
—Elizabeth M Mrs r 632 Belmont av
—Evelyn L clk 415 State r 45 Bartlett
—Francis mach opr r 20 School
—Frederick F (Helen K) chemical still opr 644 Monsanto av 10 h 866 Worthington
—George L (Della A) asst foreman USA h 199 Dayton
—George L Jr (Elsie M) gagemkr h 15 Buchholz

REAL ESTATE
RENTALS
APPRAISALS
A. C. WHITE, JR., REALTOR
293 Bridge Street Telephone 2-5109
INSURANCE
PROPERTY MANAGEMENT
MORTGAGE LOANS

FORBES & WALLACE . . SHOPPING CENTER FOR WESTERN NEW ENGLAND

—Gertrude H clk Field Eddy & Bulkley r 88 Cleveland
—Hazel M clk B&A r 8 Leyfred ter
—Helen K Mrs tel opr TelCo r 366 Worthington
—James J (Helen C) in US Navy r 57 Hebron
—Jane M married Zigmunt J Katu
—John E (Diana M) clk AmBCorp h 9 Richelieu ct
—John J (Bridget F) assembler E Longmeadow h 57 Commonwealth av
—John K (Marie E) clk WSpfd h 48 Windsor
—Joseph (Hazel) in US Army h 419 Franklin
—Joseph H (Helen G) organizer International Assn of Machinists h 41 Santa Barbara
—Julia E insp USA r 71 Thompson
—Marie E clk 750 Chestnut r 24 Ranney
—Mary A wid Patrick J r 28 Jasper
—Mary B emp 120 Mill r do
—Mary E steno MBCo r 25 Hastings
—Mary E bkkpr 21 Cypress h at WSpfd
—Mary H Mrs policewoman r 103 Wait
—Mary J r 145 Union
—Mary M steno Westinghouse 57 Commonwealth av
—Maurice F in US Army r 88 Cleveland
—Michael mach USA r 57 Commonwealth av
—Michael J (Anna M) h 24 Ranney
—Nora G clk 365 Liberty h at Holyoke
—Patrick J in US Navy r 88 Cleveland
—Patrick J (Beatrice R) pres-treas-mgr Liberty Liquors Inc 365 Liberty h (8) 130 Byers
—Rita A timekpr Westinghouse r 9 Richelieu ct
—Robert r 31 Sachem
—Susie A wid Edward F h 181 Northampton av
—Susie L r 181 Northampton av
—Thelma V Mrs priv sec (22) 1214 Main h at N Agawam
—Theresa V r 45 Bartlett
—Thomas r 36 Willow
—Thomas M elec emp Chicopee r 15 Pratt
—William (Mary H) in US Navy h 103 Wait
—William B r 71 Thompson
—William E (Rita E) plater's helper 29 Worthington h 36 Andrew
—William J furn rms 71 Thompson h do
—William J (Hazel M) insp 1200 Main h 8 Leyfred ter
Currey Marie E Mrs insp AmBCorp and (Marie Currey & Wilma Kirberg) (319-320) 115 State r 97 Lancaster av
—Marie & Wilma Kirberg (Mrs Marie E Currey and Mrs Wilma Kirberg) massage (319-320) 115 State
Currie Fanny 0 rem to Longmeadow
—Joseph J (Beatrice C) h 17 Amity ct
—Kenneth tiremkr USRCo r 40½ Ashmun
—see Curry
Currier Corinne office sec (510) 1570 Main h at WSpfd
—Edith B wid Herbert W corsets 51 Oswego h do
—Elsie L drsmkr 1069 State h do
—James J in US Army r 197 Orange
—Lucy A wid Edwin A h 51 Orleans
—Orpha M clk NYNH&H r 14 Fairmount
—Richard A ins agt 44 Vernon r 73 E Alvord
—Ruth K rep Banker and Tradesman (211) 175 State r 14 Fairmount
—Sidney W (Thelma A) mgr 2d fl 1252 Main h at WSpfd
—Walter K (Della M) foreman 11 Andrew h 197 Orange
—Walter T h 14 Fairmount
Curro John (Marion L) in US Army r (10) 2365 Main
Curros Manuel forger 262 Liberty r (6) 527 Main
Curry Barbara R insp AmBCorp r 27 Bevier
—Clair A (Mary E) acct TelCo h 97 Lancaster av
—Della J nurse AmBCorp r 567 Plainfield
—Edward T (Lila M) foreman PM&GCo h 44 Abbe av
—Eleanor Mrs nurse 12 Sheldon r do
—Henry J (Sadie M) h (5) 159 Sumner av
—Howard Y (Josephine B) in US Army h 64 Cleveland
—James L insp USA r 596 Union
—James S toolmkr IMCo r 102 College
—Kenneth (Eleanor) in US Army r 12 Sheldon
—Marguerite Y Mrs Christian Science practitioner 27 Bevier h do
—Martin H (Mary) mach WSpfd h 20 Washburn
—Mary Mrs r 27 Bliss
—Mary wid William r 27 Bliss
—Ray E r 1827 Main
—Samuel P (Florence) heat treater USA h 232 Walnut
—see Currie
Curth Louise H Mrs mach opr VNCo h 15 Pembroke
—Martin A mach opr WSpfd h (19-20) 169 Spring
—Wanda beautician 1314 Main r 15 Pembroke
Curtin Anna E Mrs insp USA r 248 Pearl
—Annie C r (21) 40 High
—Jane L clk Westinghouse r 51 Windemere
—Jeremiah J (Anna E) h 248 Pearl
—John (Mary) in US Navy r 34 Savoy av
—John S (Sarah) gas sta atdt 354 Main 10 h 153 Worcester 10
—Veronica R r 248 Pearl

—William A (Margaret T) h 397 Nottingham
—William J checker USA r 248 Pearl
Curtis Arthur F in US Marines r 235 East
—Arthur F (Kathleen L) chauf 435 Dwight h 235 East
—Beauty Studio (Mrs Florence H Curtis) (310) 1537 Main
—Blanche H Mrs mach opr 56 Main r (7) 529 Union
—Carl C (Frances D) emp 1300 Bay h 40 Morgan
—Catherine wid Noried r 38 Acushnet av
—David in US Navy r 40 Morgan
—E Hanley (Eunice J) prod mgr 140 Wilbraham av h at Longmeadow
—Edgar D (Sarah M) clk 1514 Main h 27 Thorndyke
—Elizabeth B wid Albert V r 71 Morningside pk
—Elmer N (Florence E) receiving clk Baker Extract Co h 112 Dorset
—Everett L (Lilla F) ins agt (509) 83 State h 51 Woodbine av
—Florence H Mrs (Curtis Beauty Studio) (310) 1537 Main h at WSpfd
—Frank W (Lois L) eng h 48 Magnolia ter
—Frank W Jr in US Navy r 48 Magnolia ter
—George h 44 Allen
—George F in US Army r 98 Bond
—Grace B wid Clarence T tchr 479 Chestnut 20 Firglade av
—Harold roofer r 52 High
—Harry B student r 108 Belmont av
—Homer M (Laura L) in US Navy h 91 Northampton av
—Howard L (Grace M) plumber 54 Princeton h do
—James J (Gladys P) waiter 140 Chestnut h 62 Alden
—Jephatha C shipping clk 180 Lyman h 128 Newfield rd
—John A (Evelyn R) in US Navy h 57 Hartford ter
—Laura E purchasing agt 47 Federal r (3) 107 High
—Leonard G (Elizabeth J) mgr WSpfd and candymkr 75 Temple h 106 Belmont av
—Lily Mrs insp USRCo r 104 10th
—Mae C wid James E r 1035 Berkshire av 10
—Marion L married Frank Coupas
—Mary H wid Paul T h 573 State
—Muriel P Mrs clk 1295 State h at Hampden
—1000 Inc Algot M Swanson mgr envelopes (406) 115 State
—Paul R (Blenda S) clk MMLInsCo h 36 Sylvan
—Publishing Co Albert R Salisbury branch mgr publications 22 Hancock
—Ralph E (Irene D) treas Curtis Universal Joint Company Inc 4 Birnie av h at WSpfd
—Raymond G (Maudelene G) clk E Hartford Conn h (31) 66 Oswego
—Rebecca wid George mach opr h 132 Walnut
—Robert (Lily) in US Army r 104 10th
—Robert M (Muriel P) clk 1295 State h at Hampden
—Roy E (Rachel R) emp USA h 603 Union
—Ruth A emp 4 Birnie av h at WSpfd
—Ruth E socialwkr Fall River r 54 Princeton
—Shirley D Mrs r 35 Underwood
—Susie K emp 42 Stearns ter r do
—The apts 18 Wilcox

CURTIS UNIVERSAL JOINT COMPANY INC
Charles J Inman pres Frederick C Felt v pres Ralph E Curtis treas mfrs power transmissions-couplings-universal joints (machine type) 4 Birnie av—See p 182

—Vernon A (Adeline C) tool grinder USA h 98 Bond
—Walter L h 45 Maynard
—William J in US Army r 235 East
—Winnifred E pres C & P Electric Works Inc Shaws la and tchr Greenfield h 4 Lafayette

CURTIS WOODWORK
Hampden-Ely Company distributors 838-852 State—See foot lines and p 139

Curtiss Anita S rem to Texas
—Van R (Elizabeth G) slsman 1414 Main h 19 Hall
Curto Alfonso L plumber emp 77 Winter r 87 Bliss
—Alfonso M (Rosaria A) h 36 Fort Pleasant av
—Angelo M in US Army r 36 Fort Pleasant av
—Anna M clk 125 Main r 49 Fremont
—Annette P r 15 Itendale
—Anthony (Lena J) in US Marines r 23 Greene
—Anthony N (Sophie M) slsman 80 Heywood h 87½ Margaret
—Anthony T (Sally) bartender 64 Bridge h 96 Bond
—Antoinette C pocketbookmkr 182 Chestnut r 36 Fort Pleasant av
—Antonio h 87 Bliss
—Antonio B (Angelina) emp 33 Morris h 37 Palmer av
—Basil (Esther) in US Army h 11 Wilcox
—Bridget V mach opr Chicopee r 1193 Carew
—Carmella V steno 579 Main r 94 Denver
—Charles A (Mary E) foreman CVMfgCo h 1263 Carew
—Christine H Mrs waitress Royal Cafe h 361½ Chestnut
—Dominick M insp Westinghouse r 49 Fremont
—Dominick T in US Navy r 170 Walnut

—Edalina C married John J Marotta
—Frances C billing clk SGLCo r 94 Denver
—Frances J h 16 Lenox
—Francesco (Louise) sta fireman 33 Morris h 95 Lebanon
—Frank (Philomena F) grocer 170 Walnut h do
—Frank J (Jane A) slsman SGLCo h 51 Foster
—Frank J (Marcella P) coremkr CVMfgCo h 1261 Carew
—Frank P (Blanche D) shipping clk VNCo h 94 Denver
—Geneva B Mrs clk 47 Federal r 49 Fremont
—James h 246 King
—James Jr in US Army r 246 King
—Jerome C in US Army r 36 Fort Pleasant av
—John A in US Army r 15 Itendale
—Joseph J garmentmkr Chicopee h 87½ Margaret
—Joseph T (Oletta) in US Army r 170 Walnut
—Lena J Mrs office sec 21 Cypress r 23 Greene
—Louis W entertainer r 87½ Margaret
—Louise A bkkpr 161 Plainfield r 95 Lebanon
—Lucy L clk Tel Co r 95 Lebanon
—M Cosa pocketbookmkr 162 Chestnut r 36 Fort Pleasant av
—Margaret A Mrs steno 26 Willow r (16) 6 Sumner av
—Margaret M mach opr 125 Main r 87½ Margaret
—Maria clk Chicopee r 246 King
—Marion E clk CVMfgCo r 1263 Carew
—Mary A pocketbookmkr 162 Chestnut r 36 Fort Pleasant av
—Mary C aircraftwkr CFalls r 87½ Margaret
—Matteo (Felice) janitor SGLCo h 49 Fremont
—Mildred R tel opr PM&GCo r 43 Palmer av
—Nicholas P (Margaret E) mach h 1337 Columbus av
—Nicholas W in US Navy r 361½ Chestnut
—Pauline R floorwoman 1528 Main r 43 Palmer av
—Peter C trucking 246 King r do
—Peter J (Emma A) insp of plumbing and gas fittings (415) 36 Court h 15 Itendale
—Peter V (Rene C) prod mgr CFalls h (14) 15 Edwards
—Rose M r 87 Bliss
—Thomas A in US Navy r 1263 Carew
—Thomas E emp USA h 43 Palmer av
—Vincent A (Margaret H) mach opr h (16) 6 Sumner av
—Viola H mach opr USA r 170 Walnut
Curylo Esther A typist USA Armory sq h at Chicopee
Cusack Edward T (Mary R) mech h 132 Marion
—John J (Ida M) assembler AmBCorp h 28 Grove
—Mary R Mrs steno 1379 Main r 132 Marion
Cushing Charles B (Ada E) (Union Taxicab Co) 171 Worthington h at Wilbraham
—Charles H (Rachel M) screens and weather strips 41 Osborne ter h do
—Elizabeth r 42 Walnut
—Henry A in US Marines 41 Osborne ter
—Joseph (Caroline F) acct (300-301) 44 Vernon h 63 Garfield
—Katherine M wid George R r 63 Garfield
—Maxwell (Lillian) mach opr MDFCo h 64 Knollwood
—Richard S (Ruth L) in US Army r 221 Jasper
—Ruth L Mrs clk 349 Worthington r 221 Jasper
—Sarah L mach opr h (15) 61 High
—T Frank (Adeline M) radios 349 Worthington h 78 College
—Worcester B (Welthy M) plant mgr 15 Page blvd h at Greenfield
Cushion Edward M (Calixta M) clk StRy h 121 Stockman
—Marjorie C r 121 Stockman
Cushman Albert H emp 118 Fisk av r 58 Appleton
—Alice Mrs r 100 Pearl
—Alice L Mrs furn rms (6) 52 Pearl r do
—Barbara T packer A&PCo r 20 Vinton
—Burt A (Alice L) h (6) 52 Pearl
—Charles R mach opr USA h (1) 49 School
—Clarence C (Moressa E) signal maintainer 57 Liberty h at WSpfd
—Emily wid Henry H h 20 Vinton
—Floyd E (Mary L) slsman 29 Logan h at E Longmeadow
—Frederick H (Minnie I) h 58 Appleton
—Julian H (Irene C) emp 294 Plainfield h at Holyoke at Holyoke
—Leroy C (Maude B) editor MMLInsCo 1295 State h at WSpfd
—Maud A wid John H h 82 Noel
—Orton A (Lillian M) dairy WSpfd h 63 Hastings
—Robert N dentist (611) 1570 Main h 268 Sumner av
—Rose C typist USA r (1) 49 School
—Walter A (Nellie M) roofer emp 41 Ashley r 68 Bryant
—Walter K (Alberta B) acct emp 310 State h at Longmeadow
Cusick Gilbert F (Doris M) mach opr MDFCo r 668 Parker
—John J (Elizabeth) in US Army h (2) 84 Byers
Cusinski Stanley J (Mary E) assembler G&BMfgCo h 8 Littleton

SALES RENTALS MANAGEMENT HENRY M. CLARK CO., REALTORS 100 BROADWAY APPRAISALS TELEPHONE 7-0231 MORTGAGE LOANS

ALBERT STEIGER COMPANY
DEPARTMENT STORE — 1477-1497 MAIN ST.

Cusson Alfred (Angelina) in US Army r 137 Commonwealth av
Custance Flora L furn rms 4 and 10 Ingraham ter h 10 do
Custer Helen L tchr 62 Franklin h at WSpfd
Cuthbert Hilary W (Nellie S) chauf Westover Field h 135 Pine
—John S (Elizabeth K) in US Navy r 212 Oak 10
—Nellie S Mrs furn rms 135 Pine r do
Cutini Anthony G (Josephine M) h 42 Grover
Cutler A Bruce artist 176 Maple r do
—Abraham (Rose S) emp Park Dept h 74 Shamrock
—Arthur D h 5 Forest Park av
—Charles L (Anne L) treas Chicopee h 155 Kimberly av
—Doris H registrar (610) 145 State r 5 Forest Park av
—Lottie wid Benjamin h 26 Arch
—Max (Lena) painter h 281 Oakland
—Myron R (Priscilla M) cutter 45 Warwick h 20 Saratoga
—Paul W (Olive H) supt Holyoke h 53 Mayflower rd
—Philip I in US Army r 74 Shamrock
—Raymond A r 74 Shamrock
—Samuel L (Sarah D) in US Army h 79 Eckington
—Sarah D Mrs sub tchr r 79 Eckington
—Theodore in US Navy r 74 Shamrock
Cutrer Buford E (Margaret M) rem to Newburgh NY
Cutter George O (Anita E) prin insp USA h (2A) 53 Manor rd
—Harold H (Harriet P) foreman 21 Cypress h 14 Hiawatha
—Harriet P Mrs (Springfield Weekly Guide) 14 Hiawatha r do
—Phyllis medical sec 759 Chestnut r 14 Hiawatha
Cutting Addison r 2787 Main
—Alice S Mrs furn rms (6) 80 Spring r do
—Arthur D rem to WSpfd
—Arthur E (Virginia T) in US Army r 24 Vail
—George B (Alice S) aldt Northampton h (6) 80 Spring
—Herbert F Jr (Ida M) mach VNCo h 327 Orange
—Mary rem to WSpfd
—Shirley rem to WSpfd
—Silas A (Maude L) janitor United Service Organization h 70 Wilbraham av
Cuvelier Rene R (Gertrude C) in US Navy r 44 Orange
Cuzzone Adolph R (Margaret F) bdg contr 289 Gillette av h do
—Genero D (Pauline M) grinder WSpfd h 17 Wilbraham av
—Giovanni (Rose) h 26 Broad
—Giuseppe (Josephine) carp 289 Belmont av h do
—Irene F Mrs route slsman 2890 Main h 40 Bancroft
—Joseph Jr in US Army r 289 Belmont av
—Josephine assembler 93 Orleans r 289 Belmont av
—Louis in US Army r 289 Belmont av
—Mary A slswoman 1414 Main r 289 Belmont av
—Michael A (Dorothy K) pres-treas Michael A Cuzzone Trucking Inc 41 Clark h do
—Michael A Trucking Inc Michael A Cuzzone pres-treas 41 Clark
Cuzzoni Joseph (Mary) chauf h 80 Colton
Cwieka Julia M typist 837 State h at N Wilbraham
Cyboron Stanley R (Clara B) prod asst USA h 169 Westminster
Cybulski Robert (Josephine) mail porter B&A r 115 Linden
Cygan Anita E waitress 1454 Main h at Chicopee
—Anna wid Jozef h 60 10th
—Genevieve mach opr VNCo r 60 10th
—William W emp MDFCo r 60 10th
Cymbala Mary A wid Michael r 51 Cass
—Walter (Annette T) in US Army r 51 Cass
Cypress Cafeteria Inc A Michael Panos pres-treas Mrs Edith H Atwood clk 1820 Main
Cyr Alcide J (Evelyn M) slsman Lowell h 18 Ozark
—Edna M wid John B h 125 Cambridge
—Edward F (Viola M) warehouse man h 181 Chestnut
—Lena R emp 1400 State r do
—Romeo J (Muriel J) slsman 58 Albany h 142 Cloran
Cyran Marion P (Irene M) rem to Chicopee
Cyrunowski Emily A clk Federal Land Bank r (1) 430 Belmont av
—John A in US Army r 270 Parker 10
—Josephine J wid Walter R (Forest Park Bowling Alley) 391½ Belmont av h (1) 430 do
—Louis J (Pauline) h 270 Parker 10
—Stanley in US Army r 270 Parker 10
Czaja Edward S (Mary E) rep eng Westinghouse h 124 Ellsworth av
—Joseph J (Josephine G) elec Westinghouse h 436 Carew
Czajkowski John M (Amelia T) toolmkr AmBCorp h 789 Armory
—Paul detailer 132 Birnie av r 789 Armory
Czaplenski Irene N clk 35 Chestnut h at Chicopee
Czapkowski Blanche Mrs stitcher 162½ Chestnut r (1) 1160 Dwight
—Joseph K (Blanche S) in US Merchant Marine h (1) 1160 Dwight
Czapla Joseph heat treater MDFCo r (3) 50 Spring
Czaplicki Dorothy M clk 95 State r 31 Underwood
—Edward B in US Army r 31 Underwood
—John M (Leona) mach opr AmBCorp h 31 Underwood
Czapran Antoinette F married Edward W Moran
Czarnik Irene nurse S Hospital r 28 Parker 10
—Martin W (Julia S) barber 12½ Parker 10 h 28 do
Czekaj Joseph J coremkr Reynolds Metals Co r 1359 Wilbraham rd
Czelusniak Mathew officer County Jail 79 York h at Chicopee
Czepiel Helen r 464 Chestnut
Czerniawski George (Bertha) emp B&A h 27 Cleveland
Czerpak Julius A (Rose) slsman 355 Chestnut h at Feeding Hills
Czochara Frederick S (Victoria M) miller E Longmeadow h 251 Parker 10
—Julia wid Stanislaw h 12 Frontenac 10
—Wallace S in US Army r 12 Frontenac 10
Czrnawski Irene rem to Williamstown
Czub Josephine C Mrs waitress 2144 Main h (637) 2142 do
Czukis Peter emp AmBCorp r 117 10th
Czupryna Anna M wid Jacob h 40 Falmouth 10
—Bronislaw J toolmkr PM&GCo r 40 Falmouth 10
—Edward J in US Army r 541 Main 10
—Frank J in US Army r 541 Main 10
—John (Helen P) in US Army h 48 Enfield 10
—Joseph in US Army r 1418 Bay
—Stanley A (Mary) h 96 Orchard
—Stanley W in US Army r 541 Main 10
—Walter (Eleanor) in US Army h 20 William
—Walter F (Anna M) mach opr LM&SCo h 541 Main 10
—Wanda M benchwkr Chicopee r 541 Main 10
Czupta John r 20 Enfield 10
—Michael J (Bertha S) stock clk Westinghouse h 278 Parker 10
Czurapinski Antonina M Mrs h 36 Tracy
—Bernard E (Eva R) cutter 29 Sheffield r 36 Tracy

D & S SUPER SERVICE
(William E Dunn) gasoline lubrication washing parking distributors Miller & Firestone tires Willard & Globe batteries Socony Products 245 Dwight—See p 38

D & S Trading Center (Harold H Solo) mach 347 Dwight
Dabain Alexander r 51 Franklin
Dabakas Anthony J (Anna) tire repr USRCo h 30 Crane
—John A in US Army r 30 Crane
—Stella clk ASCo r 30 Crane
Dabakis Anthony J (Anna H) scraper BMTCo h (8) 86 Belle
—John A in US Army r (8) 86 Belle
Dable Charles emp Westinghouse r 1797 Main
Dabell Frank R eng TelCo h 49 Yale
Daborowski Edmund F mach opr r 49 Denton cir
—Genowefa M office sec (242) 94 State r 49 Denton cir
—Henry C (Mary) mach opr h 51 Denton cir
—John C (Stella) watchman city h 49 Denton cir
—John I (Doris E) in US Navy r 154 Cedar
Daboul George J (Rose A) mach USA h 103 Belle
—Louis B (Rose) emp 140 Chestnut h 15 Cass
—Rose M priv sec Chicopee r 15 Cass
Dabromo Antonio (Josephine) emp 15 Mill h 22 Loring
—Ernie in US Army r 22 Loring
Dabrowski Stanley F (Valeria P) expediter CBWWks h 1082 Sumner av
Dabrozensky Dorothy nurse Mercy Hospital r do
Dacey Marguerite B Mrs draftsman USA Federal h at Agawam
—Thomas baker r 1839 Main
Dachowski Joseph S (Helen A) mail porter B&A h 111 Franklin
Dadah John J (Katherine) instructor CFalls r 97 Cass
—Mary mach Westinghouse r 97 Cass
—Nora r 97 Cass
Dadley Carrie E wid Albert D h 888 Belmont av
Dadmun Emily steno Reynolds Metals Co r 40 Ingersoll Grove
Dadswell Arthur A (Laura J) forger h 814 Worthington
Dady Eugene F mach emp 12 Cass r 557 Armory
—George A foreman USA h Fernbank rd
—John F (Grace E) fireman SFD h 34 Grant
—Minnie M wid John J h 557 Armory
D'Agenais Patrick L (Mary E) sand blaster CBWWks h 133 Franklin
Dagenais Carlton in US Marines r 9 Orchard
—Ellen C emp DMCo r 9 Orchard
—Ernest J drop forger CFalls r 367 Chestnut
—Frank (Louella) emp city r 1967 Main

DAGENAIS
—Henry piano tuner 109 Oklahoma h 36 Cumberland
—James in US Army r 9 Orchard
—James T (L Marie) emp Western Auto Supply Co h 140 Franklin
—Jean T mgr CBWWks r 133 Franklin
—Lillian M r 36 Cumberland
—Louis E (Aleatheabell) h 9 Orchard
—Raymond N in US Navy r 9 Orchard
—Rene F (Bertha M) tchr music (41-42) 182 State h 63 Brunswick
—Robert in US Navy r 9 Orchard
Dagesse Albert L in US Navy r 25 Ardmore
—Neree L (Bertha M) mach Westinghouse h 25 Ardmore
—Richard in US Navy r 25 Ardmore
Daggett Burt died May 16 1945 age 69
—Genevieve M wid William H h (10) 90 Westminster
—Robert T interior decorator NY r (10) 90 Westminster
—Roswell B in US Navy r (40) 90 Westminster
D'Agostino Augustine (CarmelA) constructionwkr h 29 Elmwood
—Donald A (June) shipper VNCo h 34 Florence
—Eda E clk 1477 Main h at WSpfd
—Frank (Virginia) in US Army r 14 Columbia ter
—Joseph (Doris) in US Army h 34 Florence
—Marie Mrs r 34 Florence
—Nicholas in US Navy r 42 Stebbins
—Nicholas D (Mary R) foundrywkr G&BMfgCo h 89 Adams
—Ralph h (9) 959 Main
—Thomas r (9) 959 Main
Dagradi Esther M clk 376 Birnie av h at WSpfd
Dahdah Anna mach opr USA r 10 Algonquin
—Edward P in US Navy r 77 Franklin
—Henry insp Westinghouse r 10 Algonquin
—Mary insp Westinghouse r 10 Algonquin
—Michael (Catherine) fireman Washington School h 97 Cass
—Nelson B insp Westinghouse r 10 Algonquin
—Paul S (Nazera) h 77 Franklin
—Peter J (Lilly) insp B-DCBCo r 10 Algonquin
—Rose mach B-DCBCo r 10 Algonquin
Daheney Ethel L Mrs r 16 Bennington
Dahlke Charles G (M Alice) (Charlie the Mover) 61 Orchard h do
—Edward C (Beatrice A) carp h 231 Orange
—Edward W (Rita M) draftsman 83 State h 250 Orange
—Evelyn L married Pasquale Pio rem to Texas
—Marguerite L Mrs cafeteriawkr G&BMfgCo h 30 Allendale
—William A (Mabel D) trucking 108 Oakland h do
Dahmen Margaretha G Mrs h 23 Parkwood
Dahner John D (Ella C) clk 420 Spfd h 257 Dwight st ext
D'Aigle Margaret L Mrs set up opr USA r 11 Richelieu
—Ulysses M (Margaret L) clk Canada r 11 Richelieu
Daigle Albert H (Agnes G) printer emp 220 Franklin h 53 Windsor
—Arthur H (Aurore E) rem to Feeding Hills
—Augustine (Leona G) set up man USA h 272 Denver
—Barbara H r 529 State
—Bernard A rem to Feeding Hills
—Claire M rem to Feeding Hills
—Della M Mrs teller S Safe Deposit and Trust Co r 78 Pearl
—Georgianna R wid J Alcide h 292 Main 10
—Hervey A (Mary M) grinder MCCo and executor Estate of J A Daigle rear 292 Main 10 h 292 do

DAIGLE J A ESTATE OF
Hervey A Daigle executor book and job printers rear 292 Main 10

—J Alcide died May 25 1944 age 67
—Joseph emp PM&GCo r 26 Holyoke
—Leo E (Theresa D) rem to WSpfd
—Lionel L (Sarah V) pump opr MCCo h 292 Main 10
—Muriel C clk TelCo r 78 Pearl
—Napoleon (Della M) r 78 Pearl
—Napoleon J (Alice M) grinder WSpfd h 529 State
—Paul J (Katherine M) metalwkr 971 Columbus av h (C) 788 Main
—Ruth A insp AmBCorp r 53 Windsor
—Stanley C (Mary) in US Navy h 100 Walnut
—Valerie wid Lemaire r 18 Pemaquid 10
Daignault Alfred J (Rose C) tester WECo h 122 Washburn
—Alfred T (Pearl) classifier Chicopee h 10 Hogan
—Arthur (Amelia E) in US Army h 50 Montmorenci
—Doris steno SGLCo r 110 Clarendon
—Felix (Anna M) with Cunningham Livery Inc 687 State h 110 Clarendon
—Jeannette Mrs r (5) 37 Thomas
—William J (Celina M) polisher CVMfgCo h 68 Lorimer 10
Daigneau Emerson W in US Navy r 30 Revere
—Felix D (Eleanor C) mach WSpfd h 30 Revere

We give S&H Green Stamps
Poole's Springfield Managed and Conducted for Over Thirty Five Years

FIELD, EDDY & BULKLEY INSURANCE
1200 MAIN STREET PHONE 4-1112 Fire -- Accident -- Auto

—Ruth insp AmBCorp r 30 Revere
Daigneault A Joseph (Evelyn M) in US Army h 14 Arbutus
—Adelard J (Rosamond) chef 1677 Main h 32 Bancroft
—Anthony (Mary T) radio drill opr BMTCo h 163 Florence
—Bertha R Mrs h 94 Essex
—Ernest J route slsman 294 Plainfield r 46 Washburn
—Francis R (Doris H) foreman 38 Walter h at Hazardville
—Harry R r 32 Bancroft
—J Ernest emp NYNH&H r 78 Liberty
—Loretta E assembler AmBCorp r 60 Nathaniel
—Odas (Nellie) h 885 Worthington
—Peter (Lucy A) mach opr CVMfgCo h 60 Nathaniel
—Rhea clk USA r 7) 76 Mill
—Romeo mach opr r 108 Calhoun
—Victoria wid Joseph h 46 Washburn
Dailey Bertha wid Lucius housewkr h 66 Holyoke
—John T in US Army r 170 Leyfred ter
—Joseph A r 333 King
—Katheryn wid James H h 170 Leyfred ter
—Kathryn R socialwkr Dept of Public Welfare 333 King
—Margaret J typist 73 Chestnut
—Mary wid Jerry P housekpr 15 Montrose r do
—Mary A tchr 357 Hancock r 333 King
—Patrick J (Bridget M) h 333 King
—see Daly Daley and Deely
Dainty Shoppe The (Frank J Lisi) women's clothing 148 Main 10
Daisy John J (Addie E) grinder IMCo h 388 Worcester 10
Dakers John asst shipping clk ASCo r (8) 8 Terrence
—John (Margaret) sheet metalwkr IMCo h (8) 8 Terrence
—Robert M (Mary) foreman USA Armory sq h at Ludlow
Dakin Alfred M (Bertha) h 118 Tyler
—Alfred M (Helen) in US Army h 377 Carew
—Alonzo F eng HC&PCo h 408 Plainfield
—Bessie M mach opr PPCo r 408 Plainfield
—Fanny wid David died June 14 1944 age 99
—Herbert H (Hilda B) polisher PM&GCo h 76 Sorrento
—Shirley L mach opr PPCo r 408 Plainfield

Dakis William A
(Christine W) mgr State Cafeteria 143 State h 52 Putnam cir—See p 211

Dalbec Germaine A asst foreman Chicopee 131 Prentice
Dale Alfred C v pres Dale Bros Laundries Inc 472 Union h at Pittsfield
—Anna wid Frank W emp 50 Broadway r 49 Manhattan
—Bros Laundries Inc Russell P Dale pres Cullen B Tower sec John A Dale treas 472 Union
—Flora Mrs housewkr h (6) 789 State
—Florence G bkpr 61 Vernon r 75 W Alvord
—Harold F (Jacqueline M) in US Army r 107 Littleton
—Jacqueline M Mrs process helper MCCo 107 Littleton
—John A (Marilla L) treas Dale Bros Laundries Inc 472 Union h 30 Mandalay rd
—Leonard F (Elizabeth J) gage insp E Longmeadow r 19 Hiawatha
—Lloyd S (Grace D) mech SVOilCo h 24 Welcome pl
—Muriel F clk Probation Officers Office 37 Elm r 75 W Alvord
—Russell P (Jennie M) pres Dale Bros Laundries Inc 472 Union h at Longmeadow
—Walter C (Hester E) asst foreman USA h 64 Draper
—William G (Mary F) insp 588 State h 75 W Alvord
—William G Jr (Margaret) in US Army r 75 W Alvord
—Wilson H (Daisy) clk SPM h 46 Colfax
D'Alema Dominick D (Dorothea M) mach 55 Emery h 1520 Carew
Da Leo George S in US Army r 45 Pasadena
—Russell E (Mary) waiter Hotel Sheraton h 55 Pasadena
D'Alessio Felice (Filomena) sheetmetal wkr G&B MfgCo h 88 Orange
—Filomena Mrs beauty shop 88 Orange r do
Dalessio Arline F slswoman 1477 Main h at E Longmeadow

Dalessio Louis A
(National Shoe Repair) 44 Harrison av r 26 Greene—See Back Cover

—Roger A in US Navy r 26 Greene
—Sarah wid Samuel A r 26 Greene
Daley Agnes K wid William J h 104 Spring
—Alan B in US Navy r 274 Armory
—Ann Mrs r 9 Caldwell pl
—Ann M nurse Mercy Hospital r 35 Woodside ter
—Anna E wid William T chocolate dipper 75 Temple h 65 Embury
—Arthur W (Margaret V) rem to Boston
—Catherine id Thomas h (19) 4 Gerrish ct
—Daniel F Rev rem to Barry
—David P h 55 Willard av
—Dorothy M clk Spfd Safe Deposit & Trust Co r 131 College
—Edward J (Eva S) mach SDFCo h 114 Marlborough
—Elizabeth B r 125 White
—Elizabeth M wid David A clk ASCo h (5) 23 Spring

Daley Eugene V
mgr Canteen Company h 42 Pasadena—See p 233

—Francis (Margaret) emp 169 Paridon r 32 Byers
—Frank R L (Grace S) utilization consultant 2d fl 124 State h at SHadley
—Frank T (Daley Machine Shop) rear 125 White r 125 do
—Helen T wid Hugh J binder 121 Lynn h 29 Grover
—Hugh J in US Navy r 29 Grover
—Jack F r 42 Mattoon
—James J in US Army r 185 Oakland
—John J clk 521 State h 210 Pine
—John J (Josephine K) emp 113 State h 55 Dickinson
—John J (Nora R) maintenance man A&PCo h 128 Wilber
—John L (Elinor L) head provision dept H L Handy Co h 157 MassAv
—Julia A wid Edward W h 797 Carew
—Kate h (113) 786 State
—Louella waitress 755 Liberty r 83 Bradford
—Machine Shop (Frank T Daley) lawn mower reprs rear 125 White
—Margaret M Mrs clk 1200 Main r 11 Frost
—Mary A wid William r 42 Bevier
—Mary E clk USA r 797 Carew
—Mary F Mrs emp USA h 131 College
—Mary R nurse Westinghouse r 125 White
—Mary T Mrs matron USA h (2) 3 Salem
—Mildred L Mrs mach opr 56 Main r 2177 do
—Nellie D wid Frank T h 125 White
—Paul P in US Marines r 274 Armory
—Raphael F r 125 White
—Richard J in US Navy r 123 Wilber
—Richard W (Thelma M L) mach opr h 124 Bloomfield
—Robert G in US Army 29 Grover
—Thelma A r 210 Pine
—Theresa waitress 2361 Main r 107 Calhoun
—Timothy A (Goldie M) carp Westinghouse h 274 Armory
—Vina wid John W emp PPCo h 185 Oakland
—Vincent F (Katherine M) lieut SFD h 45 Ranney
—William A (Ida R) insp AmBCorp h 9 Caldwell pl
—William J (Eva D) furn rms 35 Woodside ter and (Trailertown) 1340 Boston rd h do
—William J (Margaret M) in US Navy r 11 Frost
—see Daly Dailey and Deely
Dalgleish Bernice S wid Earl W h 1201 Allen
—Roger L (Phyllis A) in US Army r 107 Acushnet av
Dalia Alfred A (Jennie K) h 402 Goodwin 10
Dalinkolcz Stella packer 68 Church r 23 do
Dalinsky Joseph emp City r 83 Bliss
D'Alise Ralph rem to Chicopee
Dalitzky Dora wid Solomon h 68 Narragansett
—Milton dentist 333 Bridge r 68 Narragansett
—Nathan clk PPCo r 68 Narragansett
Dallaire Reginald A (Winifred L) in US Marines h 33 Haumont
Dallas Florence T married Peter Sikafis rem to Fayetteville N C
—George T in US Navy r 81 Cass
—George W (Lorretta C) h 81 Cass
—James W rem to Washington DC
—Jennie B steno DMCo r 46 Locust
—Thomas W (Frances A) slsman (203) 340 Bridge h 103 Belle
—William B h 46 Locust
D'Allesantro Frank (Frances) emp CVMfgCo h 171 Prospect
Dally Constance nurse S Hospital r do
Dalmaso Anthony F (Dorothy) in US Army r 163 Sherman
DalMolin Angelo (Margherita) in US Navy r 108 Marble
Dalmolin Adeline L clk MMLInsCo r 325 Oakland
—Dominick Jr (Mary M) carp emp 1300 Bay h 325 Oakland
—Egidio in US Navy r 104 Gardner
—Giuseppe U (Elizabeth) carp h 104 Gardner
—Joseph in US Navy r 104 Gardner
Dalpe Eugene L (Alice J) barber 433 White h 874 Belmont av
—Laura J wid Frederick V h 17 Massasoit pl
—Rene A in US Marines r 104 Dana
—Rene M (Laura L) supt 38 Morris h 104 Dana
Dalson William mach opr Westinghouse r 76 Temple
Dalto Clara Mrs emp AmBCorp r 15 Sachem
—Michael S (Clara) barber 806 Main h 15 Sachem
—Ralph S (Florence H) serviceman SGLCo h 76 Gardner
Dalton Anna G slswoman 254 Bridge 9 Murray Hill av
—Charles A driver 385 Liberty r 20 Summit
—Charles W railway mail clk h 55 Walnut
—Deborah M wid Thomas F h 9 Murray Hill av
—Elizabeth M Mrs beauty shop E Longmeadow r 12 Standish
—Everard W (Helen R) supv MCCo h 74 Catharine
—Flora A emp 115 Bellevue av r do
—George F (Charlotte K) physician (419) 20 Maple h 346 do
—George F Jr in US Navy r 346 Maple
—James F h 1309 St James av
—John M in US Navy r 93 Cherrelyn
—John M (Mary C) mgr 899 Main h 93 Cherrelyn
—Josephine M Mrs asst lunch dept 235 State r 51 Mooreland
—Mildred J r 51 Mooreland
—William A (Mary G) construction wkr and Supt 20 Summit h do
—William K in US Marines r 51 Mooreland
—William J (Josephine M) bus opr StRy h 51 Mooreland
Daly Adelaide G steno Hartford Conn h 83 St James av
—Bertha M wid James A h 92 Cedar
—Bridget M Mrs splicer CFalls r 17 Massasoit pl
—Bridget S r 83 St James av
—Bridie A r 25 Essex
—Daniel E (Aline F) insp 6th fl 196 Worthington h at Feeding Hills
—David B (Hazel C) clk PO h 73 Fort Pleasant av
—David J in US Navy r 198 Albemarle
—David M mason r 55 Willard av
—Dennis A (Helen C) insp WSpfd h 44 Westminster
—Edward F (Ruth E) policeman USA Armory sq h at Holyoke
—Edward R (Marion C) maintenance man 263 Alden h 56 Adams
—Eleanor C tchr Stratford Conn r 55 Willard av
—Eugene B slsman 35 Howard r 42 Pasadena
—Eva S Mrs monotype opr 157 Chestnut r 114 Marlborough
—Fabian J (Helen L) opr StRy h 53 Bancroft
—Francis J in US Army r 53 Bancroft
—Francis J (Helen E) insp CVMfgCo h 33 Silver
—Francis T (Isabelle T) emp AmBCorp h 12 Acme pl
—Grace W clk WMassElecCo h (1) 73 School
—Helen C in SPARS r 44 Westminster
—Helen I clk (817) 1387 Main r 53 Bancroft
—James E (Alice C) designer 11 Stearns sq h at WSpfd
—James T (M Anna) drop forger SDFCo h 36 Hunter
—Jane I Mrs slswoman 1399 Main r 43 Crown
—Jeremiah C (Anna J) elec 311 Fountain h do
—John displayman ASCo r 1375 Dwight
—John E h 25 Essex
—John F (Elizabeth M) in US Army r 540 White
—John T (Vera B) rem to Washington D C
—Joseph P (Delia E) h 66 Eddy
—Julia A tel opr TelCo r 311 Fountain
—Julia T r 25 Essex
—Justin W r 198 Albemarle
—Kathleen M r 198 Albemarle
—Mabel E Mrs h 1375 Dwight
—Margaret A slswoman ASCo r 198 Albemarle
—Marguerite A comptometer opr TelCo r 56 Adams
—Marion C cashier 80 Hancock r 56 Adams
—Mary A bkkpr business dept public schools r 32 Phoenix
—Mary A winder BSTWks h (30) 66 Oswego
—Mary T tel opr TelCo r 1375 Dwight
—Michael tobaccowkr r 28 Draper
—Patrick J (Bridget M) emp City h 19 Massasoit pl
—Rose A wid John D h 382 Chestnut
—Rose G wid Daniel J h 17 Chase av
—Rosemary clk 1454 Main r 65 Everett
—Thomas B (Mary T) mach USRCo h 70 Linden
—Thomas K (Margaret D) clk PO and steward (214) 1653 Main h 198 Albemarle
—William plumber emp 77 Water r 55 Spring
—William J (Mary) shipping clk 1803 Columbus av r Milner Hotel
—Winifred E Dir Service Observer 283 Worthington h at N Agawam

DALY'S
(William F Daly) gasoline kerosene motor oils range and fuel oils 1752-1754 Riverdale WSpfd—See p 909 WSpfd Directory

Dalzovo Antonio (Margaret P) chauf 3 Elm h 15 Fremont
Dam Otto (Sarah A) waiter Hartford Conn h 11 Hebron
—Rae slswoman 1373 Main r 11 Hebron
—Sidney in US Army r 11 Hebron
Damache Rudolph (Sadie) emp AmBCorp h 34 Alfred

KASKO HOME FURNISHINGS, INC. Have Your Old Washing Machine Rebuilt
1865 Main Street MAYTAG *Sales and Service* Have it Look Like New Phone 3-3342

REAL ESTATE
INSURANCE
MORTGAGES
APPRAISALS
E. D. JOHNSON CO.
1562 MAIN STREET
Telephone 6-7294

D'Amario Albert C (Nancy A) in US Army r 94 Margaret
—Antonio (Mary) mach opr MCCo h 111 Cobb
—Camillo F (Fannie M) mach opr Westinghouse h 24 Joseph
—Dominick L (Violet M) rem to California
—Elsie R married George Marchi
—Frank J in US Army r 17 Angelo
—Frank J (Dorothy G) emp MCCo h 163 Pendleton av
—Henry J in US Army r 111 Cobb
—Leo in US Army r 111 Cobb
—Lincoln F in US Army r 45 Newport
—Neno in US Navy r 45 Newport
—Nicholas in US Army r 111 Cobb
—Pasquale J in US Army r 111 Cobb
—Pietro (Mary G) emp (910) 1387 Main h 17 Angelo
—Rose M r 17 Angelo
—Samuel (Bambina) mach opr MCCo h 4 Curtis
—Theresa A married William Johnson
—Thomas J in US Army r 24 Joseph
—Titi baler 1414 Main r 501 Worthington
—Tito (Pasqualina) lab r 738 Boston rd
—Vincenzo (Furina) mach opr MCCo h 137 Cobb
—Vito J in US Navy r 4 Curtis
D'Amato Anthony L (Rose M) mach opr WSpfd and (Tony's Service Station) 474 Page blvd h 42 Long Hill
—Antoinette M married Rene Boissy rem to Three Rivers
—Antonio (Catherine) welder WSpfd h 80 Broad
—Edith I pocketbookmkr 93 Orleans r 198 Oakland
—Frances M clk 1454 Main r 29 Warriner av
—Frank W mill opr USA h (661) 2142 Main
—Gaetano C (Colombina) shoe shiner emp (522) 1387 Main h 198 Oakland
—Gaetano T (Filomena) lathe opr AmBCorp r 92 Orange
—John C (Mary) slsman h 14 Long View
—John P (Catherine C) far h (1) 9 Thomas
—Marion E mach opr USEnvCo r 198 Oakland
—Matthew F in US Army r 80 Broad
—Michael A (Elinor L) emp WECo h 81 Saratoga
—Nicholas (Jean J) barber (204) 1537 Main h 108 Brunswick
—Rose M Mrs mach opr Chicopee r 42 Long Hill
—Savino (Filomena) maintenance man 33 Morris h 29 Warriner av
Dambkowski John bench wkr AmBCorp r 29 Sullivan
—Joseph in US Army r 29 Sullivan
—Julian (Julia) h 29 Sullivan
Dambreise Jeannette J married Joseph Gray rem to Bangor Me
—Wilfred (Noemie) painter h 95 Willow
D'Ambrosia Albert A (Irene) in US Navy h 809 Carew
—Arthur A (Shirley M) foreman 296 Main h 85 Lancaster av
D'Ambrosio Alfred J in US Army r 43 Acushnet av
—Antonio F h 43 Acushnet av
—Ellery E in US Army r 809 Carew
—Hubert J in US Coast Guard r 43 Acushnet av
—Nicholas G polisher USA r 43 Acushnet av
—Pasquale (Margaret B) h 809 Carew
—Vincenzo conf 880 Sumner av r 43 Acushnet av
Dambrov George (Ruth) foreman 161 Chestnut h 97 Forest Park av
Dame Arthur (Delphine) r 178 Maple
—Arthur J (Rose F) mach USA h 74 Everett
—Catherine A in WAVES r 74 Everett
—Clarence rem to Manchester N H
—Edward (Esther I) painter h 178 Maple
—Elizabeth P tchr 479 Chestnut h at WSpfd
—Esther I Mrs furn rms 178 Maple r do
—Eugene W in US Army r 12 Kendall
—Joseph E brakeman B&M h 2616 Main
—Louis (Blanche) mach opr G&BMfgCo h 24 Mill
—Mary M student r 74 Everett
—Melville r 2375 Main
—Philip (Surprise Barber Shop) 125 State r 74 Palmer av
—Philip E (Margaret H) mgr grocery dept 153 Boston rd h 358 Dickinson
—Rita M married Norman A Lantaigne
—Robert (Susan E) mach opr VNCo h 12 Kendall
D'Amelia Anthony (Anna) presser Chicopee h 850 Columbus av
Damiano Mildred Mrs clk WUTelCo r 17 Mattoon
—Ralph (Mildred) in US Army r 17 Mattoon
D'Amico John (Odorella G) mach opr CVMfgCo h 377 Columbus av
—Odorella G Mrs mach opr 294 Columbus av r 377 Columbus av
—Raymond in US Army r 131 Spring
Damkauskas Marshall K (Helen A) mach VNCo h 127 Newland
Dammon Robert T (Anne D) h (2) 140 Union
Damon Albert H (Grace H) emp adv dept 1514 Main h (9) 322 Union
—Albert H Jr (Roberta F) mgr (516) 1200 Main h at Hazardville

DAMON
—Apts The 2417 Main
—Carrie E r 72 Osborne ter
—Cecilia A Mrs insp Westinghouse r 72 Osborne ter
—Elmer E died June 2 1944 age 85
—Elmer E Jr (Robena W) special delivery messenger PO and teller Third Nat Bank and Trust Co h 66 Garden
—Freeman L (Marion L) cutter 33 Morris h 87 Harvard
—Irving L (Sophia M) bkkpr Westinghouse h 115 Prentice
—Julia wid Elmer E h 147 Cambridge
—Lelia I wid Homer H h 52 Benton
—Lloyd W (Melissa A) switch board opr WMassElecCo h 72 Osborne ter
—Richard W in US Navy r 72 Osborne ter
—Robena W Mrs priv sec (823) 1387 Main 66 Garden
—Robert J (Cecilia A) in US Navy r 72 Osborne ter
Damond Annie H nurse 143 Cambridge h do
D'Amore Theresa M insp USA r 14 Richelieu
Damour Anna rem to Holyoke
—Arthur P (Alice B) (Damour's Service Station) 190 Orange h 1974 Allen
—Paul E (Velma L) gasoline and oil WSpfd h 54 Lancaster av
Damour's Service Station (Arthur P Damour) 190 Orange
D'Amours Albert A (Ethyl M) lineman Westinghouse h 54 Duryea
—Amadee carp r 57 Avon pl
—Gonzague A (Regina A) h 29 Duryea
—Oswald D (Elsie) foreman Willimantic Conn h 29 Duryea
—Yvonne emp Westinghouse r 29 Duryea
Dan Charles P (Anna M) sta fireman WMassElecCo h 144 Franklin
—Emily C r 144 Franklin
—Helen E wid James G clk 1411 Main h 2727 do
—James G died July 3 1944 age 26
Dan's Service (Daniel W Pinatti) gasoline and oil 116 Walnut
—Speedometer Service (Daniel Ferracci) 2333 Columbus av
Dana Bertha M wid Charles H r 27 Stapleton rd
—Minnie O wid Walter K r 471 Chestnut
Danaher Dorothy H nurse Mercy Hospital r do
—William K (Ruth D) insp WSpfd h 51 Trafton rd
Danahy Mary A wid Patrick died Feb 18 1945 age 74
Danalis Peter waiter r 52 Mattoon
—Peter D (Mary) h 129 Massasoit
Dandaneau Marion Mrs nurses aide Wesson Memorial Hospital r do
D'Andrea Mathilda Mrs emp 33 Morris 142 Eastern av
Dandy Earl K Jr (Grace B) timekpr-personnel director 136 Wason av h at WSpfd
Dane Ernestine E Mrs insp USA h 44 Orange
—George S clk 36 Willow r do
—Howard (Muriel) elec emp 73 State h 12 Niagara
—Nathaniel G (Mildred L) mach opr MCCo h 28 Schley
—Norman C in US Army r 44 Orange
—Ralph N r 28 Schley
Danenza Francis P (Antoinette E) musician Hampden and emp 55 Stockbridge h 33 Smith
—Umberto (Margaret) tailor 105 Keith h 211 Oakland
Danes Annie W wid George C h 90 Farnsworth
Daneshevsky Joseph died May 2 1945 age 72
—Lena wid Joseph h 587 Dickinson
Danet Benjamin H (Lillian R) mgr 2042 Main r 36 Kenwood ter
—Lillian R Mrs pres-treas Burton Shoe Co Inc 2042 Main r 36 Kenwood ter
Danford Thomas M (Joan M) rem to Boston
Danforth Alice F office supr 415 State r 80 Buckingham
—Anna S tchr 415 State h 80 Buckingham
—Arthur S (Florence L) asst purchasing agt SGLCo h 83 Buckingham
—Grace M clk CFalls r 29 Norfolk
—Harold O (Louise M) chief clk (202) 292 Worthington h at Agawam
—Jennie E h 36 Florence
—Virginia M emp Westinghouse r 29 Norfolk
—Wesley E (E Matilda) toolmkr Westinghouse h 29 Norfolk
D'Angelantonio Carino (Giovannina) mach opr USA h 70 Norwood
—Carlo J (Ruth) in US Army r 70 Norwood
D'Angelis Joseph W (Doris E) in US Navy 93 Linden
D'Angelo Frank in US Army h 74 Morris
—Joseph (Mary) emp B&A r 45 Auburn
—Louis (Josephine) painter SETCo h 73 Draper
—Nicholas J in US Army r 76 Morris
—Paolo (Mary) h 76 Morris
—Roger J in US Army r 73 Draper
—Sebastiano (Tina) clk 2206 Main h 20 Plymouth

D'ANGELO
—Tullio C (Jean I) in US Maritime Service h 103 Putnam cir
Dania Lawrence W (June A) emp Westinghouse h 89 Bowles
Danie Clifford (Beatrice) in US Marines h 580 Armory
—George (Clementina M) drop forger Chicopee h 452 Hancock
—Robert rem to Holyoke
Daniel Dorothy r (1) 83 Sumner av
—Earle G (Edith A) coml trav h 149 Woodlawn
—Harry merchant Northampton h (1) 83 Sumner av
Daniele Antonio (Anna) grocer and meat 252 Hancock and conf 254 do h do
—Dominick (Josephine L) r 109 Draper
—Eda A clk TelCo r 254 Hancock
—Enrico (Vittoria L) emp MDFCo h 123 Wilcox
—Frank (Anna O) mason h (1) 73 Margaret
—Frederick in US Army r 42 Fort Pleasant av
—Gelardo (Ersilia C) grocer 461 Main h 42 Fort Pleasant av
—Joseph (Jane F) rem to Wilbraham
—Lucas L (Thelma) in US Army r (1) 73 Margaret
—Pasquale J (Blanche A) stock chaser AmBCorp h 52 Wait
—Rocco J in US Navy r 42 Fort Pleasant av
Danieli Angelo carp h 104 Margaret
—Angelo J in US Army r 104 Margaret
—Joseph A in US Army r 104 Margaret
—Vincent A in US Army r 104 Margaret
D'Aniello Gabriel (Adelaide) emp StRy h 117 Tilton
—Mary r 117 Tilton
Daniels Amy J r (8) 336A Central
—Archie (Clara A) rem to WSpfd
—Bros Inc Henry Daniels pres Charles B Daniels sec-treas dry goods 357 Bridge
—Charles B sec-treas Daniels Bros Inc 357 Bridge h at Longmeadow
—Clara A Mrs rem to WSpfd
—Daniel (Mattie M) emp MCCo h 206 Quincy
—Dorothy E waitress 1414 Main r 50 Prospect
—Earl C (Hermie D) asst treas-asst controller Chicopee h 151 Farnsworth
—Elizabeth B clk 1479 Main h at Feeding Hills
—Esther R Mrs furn rms 56 Temple r 49 Pearl
—Evelyn B Mrs office sec 1794 Columbus av h at Somers Conn
—Francis R (Mary E) insp 55 Stockbridge r 128 Euclid av
—George J (Clara I) benchwkr Chicopee h 414 Plainfield
—Henry pres Daniels Bros Inc 357 Bridge h at Holyoke
—Herbert W Jr (Dorothy C) mech eng emp 95 State h (8) 73 School
—Jacob clk (600) 293 Bridge and clk 50 Maple r 206 Quincy
—Julie M bkkpr 28 Fort h at Three Rivers
—Laura A prin Tapley School and East Union Street School r 96 Florida
—Mabel A wid Charles labeler MBCo h (16) 61 High
—Margaret L Mrs h 217 Sharon
—Martha Z wid Dwight G seamstress Westinghouse h 50 Prospect
—Mildred C Mrs office sec Mfrs Pattern & Model Works Mill River la h at Longmeadow
—Pearle E asst clk USA h Armory sq h at Suffield Conn
—Richard emp USA h (77) 786 State
—Robert L (Sarah E) presser 327 Belmont av h 21 Prince
—Robert W treas Baush Machine Tool Co 156 Wason av r 140 Chestnut
—Valerie B Mrs h 734 Union
—Vernon P in US Navy r 50 Prospect
—Wells A (Natalie E) dentist (514) 203 Bridge h (G) 154 Maple
Danio Irving D (Marion T) toolmkr 8 Cass h 127 Monrovia
Danish Emma J wid Frank matron MDFCo r 86 Pearl
D'Anjou Alfred J (Lanrea M) mach emp 132 Birnie av h 31 Noble
—Ernest (Eva M) mach AmBCorp h 70 Gold
—Felix J (Yvonne L) asst pharmacist 435 Springfield h 25 Noble
—Georgianna r 25 Noble
Danks Gertrude M wid Edmund M r 37 Elliot
—Kate R r 624 State
Danley Philip Y (Irene K) asst als mgr Westinghouse r 70 Chestnut
Dann Ida L wid Jacob S h 92 Whittier
Dannals Charlotte E Mrs clk 1548 Main h (2) 71 School
—Lorie I Mrs h 22 Reed
Danoff Edward H (Rose M) in US Marines r 175 Redlands
—Karl P (Charlotte) press opr Westinghouse h 65 Grosvenor
Danoghue Elizabeth M junior clk 588 State h at Holyoke
Donos Calliope wid Rev Christ h 120 Congress
—Gust C emp USA r 120 Congress
—Harry J in US Army r 139 Bristol

The Union Central Life Insurance Co. 293 BRIDGE ST.
CHARLES S. MERRIAM, Manager
Telephone 4-3166

RALPH D. JONES, INC. CHRYSLER — PLYMOUTH
721 WORTHINGTON ST. TOWING SERVICE TEL. 6-6301 • Sales Distributors Service - Parts Wholesale Retail

—John C (Alice K) counter man 1795 Main h 139 Bristol
—Leonard C in US Navy r 139 Bristol
Danecreau Albert J (Winifred R) mech h 59 Palmer av
—Alfred A (Dora M) real est 306 Union h do
Danero Leon D died Feb 21 1945 age 39
Danti Armando L (Evelyn I) printer emp (305) 317 Dwight h 24 Cleveland
Danton Anthony (Catherine) h (2) 16 Patton
—Carl C (Helen D) in US Army h 54 Michigan 10
—Raymond J (Susan J) govt insp AmBCorp h 67 Johnson
D'Antonio Alfred mach designer 132 Birnie av h at Longmeadow
Danzig Morris (Mary) tailor 3246 Main h 55 Portland
—Paul R in US Army r 55 Portland
D'Aoust Geraldine E priv sec Westinghouse r 61 Avon pl
—Holland C (Ruth L) assembler CVMfgCo h 61 Avon pl
—Lawrence R in US Army r 61 Avon pl
—Paul H (Margaret V) rem to Holyoke
—Ruth L Mrs seamstress 80 Maple r 61 Avon pl
Daphne Shop (Daphne S Wilbur) antiques (310) 1490 Main
DaPonde Anna T insp 48 Hampden 57 Knox
—Carl (Anna) h 57 Knox
—Charles A (Josephine) mach B-DCBCo h 59 Knox
Daponde Anna A packer MBCo r 205 William
—Anthony M (Elizabeth M) in US Army r 205 William
—Carlo C (Marguerite G) chauf 139 Main h 59 Central
—John C (Stella M) heat treater B-DCBCo h 453 Central
—Joseph A in US Army r 205 William
—Nicola (Rosina) press opr MDFCo h 205 William
—Pasquilina J floorwoman MBCo r 205 William
—Thomas F emp 1139 Main r 205 William
Daponte Joseph (Josephine) mach opr PM&GCo h 44 Dale
Daponti Arturo R (Rose) chauf 42 Emery h 92 Marble
—Mario L shipping clk 32 Patton r 1036 Main
Darack Carrie Mrs r 50 Broadway
—Norman (Ada G) in US Army h 32 Dawes
Darbe Donald F in US Navy r 22 Sycamore
—Franklin (Ada E) chauf 134 Cass h 22 Sycamore
—Minnie M wid Clarence W h 23 Newman
—Phyllis E married Theodore Juzba
Darby Audrey J type-o-writer opr 32 Cypress h at Longmeadow
—Jeannette H wid Frederick r 16 Trillium
—Louis elec USRCo r 60 Sargeant
—Sheila M office sec (405) 115 State r 134 Westford cir
Darcy Armand F slsman 355 Chestnut h at CFalls
—Fedora E (Emma L) charger Westinghouse h 60 Birnie av
—Joseph E (Lena) industrial eng SGLCo h 183 Alden
Dardarian John in US Navy r 14 Montcalm 10
—Michael (Oski) emp CVMfgCo h 14 Montcalm 10
Darden Robert R (Eleanor K) buyer ASCo h 17 Hartford ter
—Robert R Jr in US Army r 17 Hartford ter
Dardzinski Helen A r 40 Devens 10
—Leo S in US Army r 40 Devens 10
—Stanley (Amelia) mach opr MCCo h 40 Devens 10
—Wanda H photostat blueprint opr USA r 40 Devens 10
Dargenio Dominick emp 66 Vernon 393 Columbus av
Dargin Charles F (Agnes R) insp AmBCorp h (3) 191 Pine
—John I (Lilliann) in US Army r (3) 191 Pine
Dargis Charles E (Anna S) mach opr CVMfgCo h 283 Main 10
—J Arthur (M Regina) janitor 1484 Main h 68 Michigan 10
Daris Arthur T in US Navy r 38 Griffin
—Thomas T (Bessie) mail porter B&A h 38 Griffin
Dark Tom (Mabel) in US Army r 654 Union
Darley Arthur F mgr 171 State h at Southbridge
Darling Bertha E wid Fred W r 42 Bryant
—Edwin S (Janice M) foreman Thompsonville Conn h 29 Harmon av
—Effie M Mrs died Feb 11 1945 age 71
—George F died Nov 22 1944 age 16
—Gertrude R wid George F h 134 Tremont
—Grace h 47 Colonial av
—Nathan (Louise E) lineman 57 Liberty h at WSpfd
—Robert r 304 Bridge
—Ruth tchr 51 Homer 45 Rockland
—Sallie J clk TelCo r 47 Colonial av
—Thomas (Bernice) in US Navy h 64 Benton
—Valetta wid Nelson r 46 Rockland
Darly Arthur F theatre mgr 265 State r 122 Chestnut
D'Armario Frank T (Zelinda H) chauf 29 Sheffield h (1) 193 Pendleton av
Darnley Howard W (Doris L) emp USA h 38 Agnes
—Stuart R (Eleanor) combination man 283 Worthington h at Longmeadow
Darrah Bertha F Mrs clk (130) 36 Court 103 Wilmont
—Charles A (Alice A) emp city h 454 Tiffany
—Grace E wid Thomas M h (5) 545 State
—Irwin A in US Navy r 79 Silver
—James (Florence P) polisher Westinghouse h 79 Silver
—Robert H (Bertha F) warehouse supt (910) 1387 Main h 103 Wilmot
—Robert H Jr (Muriel E) chauf StRy h 310 Oakland
—Ruth N clk Federal Land Bank r (5) 545 State
—Thomas F (Adele F) in US Army h 2085 Wilbraham rd
Darrow David (Claire) guard Chicopee h (15) 364 Belmont av
—Frances G Mrs mach opr 1897 Columbus av h 132 Greenwood
—Judson r 45 McKnight
Darsigny Macleon J (Felicite M) molder CVMfgCo h 355 Worcester 10
Dart Arthur L (Hattie L) h 122 Ambrose
Dartian Henry (Agnes) tester AmBCorp r 15 Hillmont
Dartois Antoinette F r 11 Richelieu
Dary Olive F wid Erol tchr 35 Eastern av r 38 Larkspur
Dascanio Joseph (Yvette S) in US Army r 111 Washburn
—Peter (Gloria T) rem to S Carolina
—Yvette S Mrs stitcher (601) 33 Lyman r 111 Washburn
Daschner Alvin H (Elizabeth A) service rep Westover Field h (1A) 5 Manor rd
Dash Joseph asst foreman WECo r 52 7th
Dashevski Frances Mrs clk USA r 131 Johnson
—Milton I (Frances) in US Army r 131 Johnson
Dashevsky Charles M painter h 40 Churchill
—Lena wid William h 165 Massasoit
—Maurice I in US Army r 40 Churchill
—Milton in US Army r 165 Massasoit
Dashiel Herbert L (Mary J) in US Army r 133 Colton
—Mary J Mrs emp 93 Orleans r 133 Colton
Dashiell Charles S Jr (Thelma) in US Army r 107 Marion
Dassatti Carmen A timekpr AmBCorp r 17 Norwood
—Gino D in US Army r 17 Norwood
—Guido D (Lucia) cook ASCo h 17 Norwood
Dasso Ernest (Elizabeth A) mach opr Westinghouse and (Ernie & Lee's Lunch) 348½ Walnut h 345 Eastern av
Dath Enid M Mrs in US Marines r 485 White
—Roy A (Enid M) in US Marines r 485 White
Dattola Rocco T (Ella M) directer South End Community Center 85 William h 7 Litchfield
Daudelin Albert emp LMSCo r 212 Centre 10
—August h 134 Hampshire 10
—Donald emp USA r 88 Lyons 10
—Edward (Alden F) insp PM&GCo h 103 Hamburg
—Florence Mrs emp MCCo r 358 Main 10
—Herman E (Yvonne E) fireman SFD h 125 Berkshire 10
—Leo F (Mary E) rem to Westfield
—Omer R (Priscilla M) mach CVMfgCo 134 Hampshire 10
—Peter J (Elizabeth J) mach WSpfd h 5 Sumner ter
—Raymond J in US Army r 212 Centre 10
—Theodore W trucker CVMfgCo r 212 Centre 10
—Theophile (Rose M) h 632 Belmont av
—Victor N (Florence D) mach AmBCorp h 88 Lyons 10
—see Dudley
Daudlin Christina H Mrs insp SETCo 105½ Eastern av
—Elma M clk 15 Mill r 105½ Eastern av
—Horace J (Christina H) mach opr WSpfd h 105½ Eastern av
—Ruth E Mrs emp 644 Monsanto av 10 r 52 Linden
—Theodore N (Ruth E) mech 644 Monsanto av 10 h 52 Linden
Dauhmann George C (Helen L) turret lathe opr USA h 58 Putnam cir
Daughters of Isabella (35) 121 State
—of Jacob Free Loan Assn (11) 1362 Main
—of Our Lady of Mercy convent 18 Margaret
Daum Baking Co (Theodore Katz and Aaron Sheresbessky) 72 Ferry branch 388 Dickinson
Daunais Edith wid John B r 19 Massasoit pl
—George A (Yvonne D) chauf 16 Broadway h 19 Massasoit pl
—Lionel (Rose V) in US Army h 14 Howard pl
—Lorraine M clk 1803 Columbus av r 19 Massasoit pl
Dauscheimer Hubert P (Alice P) clk 330 Albany h (1B) 1324 Bay
—Philip (Helen J) emp 237 Pine h 29 Dawes
Dauphinais Edward J (Bertha M) emp 852 State h 16 Richelieu ct
—Ida M mach opr r 182 Hampden 10
—Mary L clk 1496 Main r 16 Richelieu ct
Dauplaise Bernadette insp Westinghouse r 38 Palmyra
—Edmond J (Yvonne) chauf 1101 Dwight h 99 Savoy av
Daury Clarence W (Susan C) peddler r 2157 Main
—Frederick (Oleda) trucking r 2177 Main
—Kathryn E wid Joseph A r 107 Pendleton av
—Raymond truck driver r 2177 Main
Dautrich Harry L (Lydia) rem to Winsted Conn
—Helen rem to Winsted Conn
Davani Madison W in US Navy r 11 Niagara
Davenport Alice E Mrs billing clk MDFCo h 30 Hebron
—Alice M h 154 Belmont av
—Anastasia G Mrs r 30 Pearl
—Elwin C (Genevieve F) packer Wetsinghouse h 397 Page blvd
—Emery T benchwkr AmBCorp h 258 Dwight st ext
—Frank construction wkr CVMfgCo r 1757 Main
—Harry (Joan H) in US Army r 11 Clantoy
—Joan H buffer USRCo r 11 Clantoy
—Josephine wid Edwin clk USA h 93 Park
—Lester L (Eleanor P) in US Navy h 61 Saratoga
—Mark L (E Verle) rem to Agawam
—Wesley (Mildred) in US Navy h 574 Main
D'Aversa Joseph (Josephine) tailor 1143 State h do
Daverso Girolamo trackman B&M r 32 Holyoke
Daves Tire Exchange Inc (Charles L Brothers) gasoline 830 Dwight
DaVia Amelia wid Massimo r 116 Tyler
Davian Rosario J (Louise H) rem to Holyoke
Davicino Grace E wid Joseph T married Harry E Utting
—Maude C Mrs h (7) 30 Cumberland
David Albert P (Frieda A) meat cutter 569 Worthington h 106 Littleton
—Charles A (Sarah) conf 2293 Main h at E Longmeadow
—David S (Gertrude I) in US Army r 37 Saratoga
—Dorothy D clk TelCo r 820 State
—Evelyn h (1) 51 State
—Evelyn Mr h (6) 98 Marble
—Frank D (Hazel L) foreman USA h 109 Prentice
—George S in US Army r 90 Everett
—Homer J (M Jennie) presser Chicopee h (4) 820 State
—Leo J (Rose) physician (10) 1660 Main and 686 Sumner av h do
—Mary cleaner 101 Bridge r 108 Walnut
—Paul F in US Navy r 109 Prentice
—Peter L (Virginia B) in US Navy r 377 Columbus av
—Robert A in US Navy r 109 Prentice
—Samuel (Nora S) emp USA h 90 Everett
—The apts 58 Grosvenor
—Virginia B Mrs mach opr WECo r 377 Columbus av
Davidow Anna O entertainer h 85 Redlands
—Helen B tel opr TelCo r 85 Redlands
Davidson A Julian (Mary F) (Hall's Hardware) 811 State h 39 Sylvan
—Albert (Alma D) in US Army r 114 Groveland
—Alexander S (May S) toolmkr Westinghouse h 122 Windemere
—Alfred B (Anne B) pipe fitter CFalls and clk 1385 Main h 211 Oak Grove av
—Anna calculating mach opr USA Armory sq h at Westfield
—Archer W slsman real est dept 100 Broadway h at Longmeadow
—Benjamin (Gussie F) treas City Leather Co Inc 345 Worthington and treas United Hebrew School 29 Oakland h 125 Woodlawn
—Cecelia H clk 1477 Main h at WSpfd
—Charles (Lillian) in US Army r 102 Belle
—David (Minnie) lathe opr USA r 121 Jefferson av
—Edward J (Bessie C) h (2) 68 Federal
—Edward R in US Coast Guard r 38 Bryant
—Edward W in US Army r 121 Jefferson av
—Eileen steno 317 Dwight r 125 Woodlawn
—Eli M (Rebecca F) pres Triangle Cafe Inc 21 Pearl h 15 Lenox
—Elizabeth C Mrs h 171 Pendleton av
—Evelyn credit mgr 1281 Main r 16 Sheldon
—Felice H student r 283 White
—Francis E (Gertrude) (Hall's Hardware) 811 State h 41 Sylvan
—Genevieve V recorder AmBCorp r 69 Cortland
—Harold H in US Army r 15 Lenox
—Henry M h 44 Dresden
—Herman S in US Army r 121 Jefferson av
—Hyman (Ida) baker emp 72 Ferry h 136 Melba av
—Jacob (Sadie) concessionaire MDFCo h 26 Montmorenci
—John E (Albertina H) foreman 67 Boylston h 180 Johnson
—John L (Annie N) assembler Westinghouse h 406 Belmont av
—Joshua J (Minna K) (Davidson's Market & Bakery) 337 Wilbraham rd and pres United Hebrew Schools 29 Oakland h 283 White
—Kay S Mrs h 75 Forest Park av
—Kenneth S in US Navy r 15 Lenox
—Leslie F (Marguerite) route slsman 134 Cass h 106 Lucerne rd
—Louis (Ida) painter h (5) 16 Sheldon
—Louis R (Gertrude T) h 1470 Dwight
—Margaret nurse S Hospital r do
—Max (Irene) rem to Hartford Conn
—Norman T in US Army r 1470 Dwight

CLEANING PRESSING REPAIRING FRANKLIN CLEANERS & DYERS Fur Storage
281 MILL STREET TELEPHONE 6-5449

HAMPDEN SAVINGS BANK
Incorporated 1852
1665 Main Street
MORTGAGE LOANS
— FHA and Other Monthly Payment Plans —
See Us First - Savings Bank Mortgages are the Best

—Rebecca treas Triangle Cafe Inc 21 Pearl r 15 Lenox
—Richard (Minnie E) regional directer Chicago Ill h 1460 Page blvd
—Richard W in US Navy r 38 Bryant
—Robert C (Susanne H) chauf 125 Armory r 130 School
—Samuel M (Goldie L) (Federal Street Market) 902 Worthington h 23 Perkins
—Thomas R (Mary C) policeman h 38 Bryant
—Walter P (Jane B) auditor 95 State h 110 Pennsylvania av
—William H (Elizabeth M) tool supr Westinghouse h 83 Santa Barbara
—William H Jr (Ruth) toolmkr Westinghouse 83 Santa Barbara
—see Davison
Davidson's Market & Bakery (Joshua J Davidson) 337 Wilbraham rd
Davies Ann M clk Westover Field r 223 Arthur
—Arthur (Caroline E) coat apron and towel supply 472 Union h 10 Ripley pl
—Edward A (Miriam S) in US Navy h 47 Florence
—Frank W (Lulu R) furn rms 47 7th h do
—George C (Netta B) elev foreman USA h 19 Cliftwood
—Harry F in US Navy r 75 Belmont av
—James F (Katherine K) asst foreman Chicopee Falls h 223 Arthur
—John E rem to Ludlow
—Katherine G wid Harry F clk Harry F 1341 Main h 75 Belmont av
—Thomas J r 223 Arthur
—Thomas J (Laurianna E) mach opr USA h 43 Rathbun
—see Davis
Davignon Armand R (Eleanor R) mach opr h 168 Winton
—Desmond W (Agatha C) polisher USA h 166 Gresham av
—Gloria emp 21 Cypress r 148 Oakland
—Henry E died Mar 28 1945 age 43
—Leo (Rachel M) emp AmBCorp h 84 Johnson
—May L wid Henry E h 148 Oakland
—Mildred B Mrs clk VNCo r 407 Armory
—Norma E mach USEnvCo r 165 Gresham av
—Rachel M Mrs emp CVMfgCo r 84 Johnson
—William in US Army r 165 Gresham av
—William A (Mildred B) in US Navy r 407 Armory
Davilli Adele A clk SETCo r 89 Armory
—Fustino U (Anita M) in US Navy r 133 Dickinson
—Tomasso (Ameda) h 89 Armory
—William A (Emily W) set up man WSpfd h 87 Armory
Davin Anne C clk WSpfd r 59 Parkside
—Chester J (Clara N) asbestoswkr NY h 47 Biltmore
—Gordon C (Marion K) bkkpr WSpfd h 60 Wilmont
—Helen E wid James E comptometer opr USRCo r 410 Allen
—John R in US Army r 59 Parkside
—Thomas R (Anne M) repairman StRy h 59 Parkside
Davine Alice H tchr 59 Howard h 31 Sachem
—J Louis instructor Hartford Conn r 31 Sachem
Davio Andrew W mach opr MDFCo r 63 Chapin ter
—Mary R Mrs clk 1477 Main h at Agawam
—Maurice A in US Army r 63 Chapin ter
—Rachelle M Y r 63 Chapin ter
—Richard B (Marguerite I) route slsman 45 Pomona h at Chicopee
—William A (Clara A) molder CVMfgCo h 63 Chapin ter
Davis Albert (Ethel) molder's helper CVMfgCo h 34 Fay
—Albert T (Vera) chauf 21 Clinton h 35 Colonial av
—Alexander D (Ruth B) tchr 53 Elliot h (2) 124 Hyers
—Alfred J (Mona A) insp USA h 26 Montmorenci
—Alfred T (Anna M) in US Army h (2A) 77 Manor rd
—Alson C in US Army r 32 Bentley
—Anna r 49 Allendale
—Annie h 481 Newbury
—Arthur A mach opr Westinghouse r 1786 Wilbraham rd
—Bdg 115 State
—Benjamin (Laura) presser 281 Mill h (5) 32A Bradford
—Bertha L bkkpr (137) 36 Court r 104 Middlesex
—Bertha T h (3) 159 Sumner av
—Bessie Mrs r 375 Union
—Betty Mrs hairdresser 1414 Main r (1) 9 Armory
—Beulah wid John W h 192 Quincy
—Blanche C wid Frederick D h 425 Sumner av
—Blk 396-398 Bridge
—Carl F (Florence M) emp 8 Winter h 16 Harriet
—Carl G (Ida R) treas American Saw & Manufacturing Co 67 Boylston h 50 Riverview ter
—Charles (Florence) grinder E Longmeadow h 116 Allen
—Charles E (Gertrude W) foreman TelCo h 49 Albemarle
—Charles H (Anna C) mach opr Westinghouse h 46 Rosella
—Charles J Beatrice M) dist sls mgr (819-820) 1387 Main h 74 Forest Park av
—Charles L (Ardella D P) emp 21 Harrison av h 48 Biltmore
—Charles T (Rita L) instrumentmkr SETCo h 110 Brandon av
—Charles W r 49 Albemarle
—Clarence A (Florence M) gunsmith 285 Mill h 287 do
—Clarisse P married James E Adams
—Clifford E (Mabel E) emp IMCo h 82 Garfield
—Cornelia wid James F r (8) 162 Maple
—D Elmer (Rachel L) office mgr 45 Pomona h at WSpfd
—David W (Albina M) polisher MBCo and furn rms 156 Pearl h do
—Della h (540) 2142 Main
—Della Mrs waitress 473 State r 83 Bowdoin
—Dexter C printer emp 157 Chestnut r 177 Shawmut
—Donald K rem to Boston
—Dora Mrs h 43½ Monroe
—Doris I assembler SETCo r 45 Hope
—Dorothy M wid Lawrence L married Roger W Mackintosh
—E Pearl tchr 415 State r (401) 774 do
—E T Realty Co James E Davis pres Ruth B Davis clk Mrs Caroline A Morris treas (508) 115 State
—Earl F in US Navy r 51 Boyer
—Earl M (Hannah M) mach emp 70 Leete h 54 Chilson
—Earle (Sophie) h 44 Woodside ter
—Earle L (Evelyn V) cost acct Westinghouse h 1613 Carew
—Edith M h 431 Union
—Edward F (Solange M) grinder VNCo h 132 Riverton rd
—Edward J (Maybelle N) mach emp 89 Logan h 109 Revere
—Edwards O (Emma C) h 131 Florida
—Elizabeth H Mrs r 31 Thompson
—Ella J wid William E r 98 Johnson
—Ella M rem to Longmeadow
—Elliott M (Natalie E) in US Navy h (16) 336A Central
—Elmer H Ida M) lathe opr 65 Stockbridge h 32 Bentley
—Elmer S (Florence W) eng (430) 293 Bridge h 78 Sycamore
—Emanuel D (Martha S) coml trav h 62 Firglade av
—Emily R Mrs clk r 77 Orange
—Ennis (Emily R) foreman BMTCo h 77 Orange
—Ethel B wid George W receptionist 63 Chestnut r 95 MassAv
—Ethel W Mrs clk 79 Bay h at Enfield Conn
—Eugene H messenger 180 Worthington h at Longmeadow
—Everett B (Gloria A) in US Army r 37 Roseland
—Flora r 15 Cliftwood
—Florence wid William emp USA r 18 Lebanon
—Frances C wid Charles M h 20 Division
—Francis G (Loretta G) supv of attendance 32 Spring h 369 Dickinson

Davis Francis R
(Charlotte A) (Dempsey & Davis) 500 Central h do—See p 227

—Frank restwkr r 1036 Main
—Frank A (Margaret L) insp 770 State h 113 Middlesex
—Frank L (Katherine A) emp USA h 228 Walnut
—Fred (Virginia B) in US Navy h 190 Eddy
—Fred E r 74 Temple
—Fred E (Cora M) slsman Hazardville Conn h 166 Dwight rd
—Frederick K (Gertrude L) foreman PO h 58 MassAv
—Garage (Spencer H Davis) 1515 State
—Gardner (Mary) in US Army h 105 Butler
—George C messenger 837 State h at Holyoke
—George C (Vivian L) rem to NY
—George J (Emily L) linotype opr S Daily News h 887 Chestnut
—Harlan V in US Army r 1613 Carew
—Harold C (Grace E S) h 140 Davidson
—Harold H r 166 State
—Harold J painter r 837 Main
—Harold L (Mary A) rem to E Longmeadow
—Hattie M wid Frank h 8 Bayonne
—Hazel A wid Nathan h 270 Orange
—Hazel M nurse 79 Ranney r do
—Helen S r (3) 159 Sumner av
—Henderson G eng USA r 63 Bay
—Herbert r 27 Bradford
—Herbert r 40 Sargeant
—Horace O (Kathleen A) supv MCCo h 1071 St James av
—Isabelle A drsmkr 18 Whittier h do
—Jacob (Sylvia H) mach Westinghouse and (Victoria Radio Sound) 95 Dwight h 90 Groveland
—James died Feb 6 1945 age 70
—James E (Ruth B) lwyr and ins (503) 115 State h at Longmeadow
—James M in US Navy r 270 Pearl
—Jennie E wid John W h 4 Salem
—Jennie L wid Almon T h (401) 774 State
—Jessie F r 52 Wexford
—Jessie F wid Frank I r 68 Rochelle
—John B (Evelyn E) prof AmIntCol h 81 Braddock
—John D (Ruth M) mach VNCo h 177 Shawmut
—John W Jr in US Navy r 192 Quincy
—John W R methods eng 630 Main r 42 Greenwich
—Joseph W (Jennie M) h 55 Talcott
—Katharine W asst sgt (702) 145 State r 40 Edwards
—Katherine checker USA r 192 Quincy
—Katherine I seamstress h (3B) 304 Union
—Kenneth W (Marion B) safety eng CFalls h 35 Cliftwood
—Laura Mrs drsmkr ASCo r (5) 32A Bradford
—Laura E wid Charles r 346 Central
—Lawrence (Marion D) pres-treas Automatic Oil Heating Co and pres-treas Davis & Daggett Co 238 Dwight h at Longmeadow
—Leonard A (Hilda) mill man 60 Island Pond rd h 502 Plumtree rd
—LeRoy A in US Navy r 854 Wilbraham rd
—Lily proofreader 53 Hillman r 70 Temple
—Loriana R press opr USA h 180 Sharon
—Luther tiremkr USRCo r 138 10th
—Mabel Mrs rem to Portland Me
—Mabel N insp WSpfd r 131 Florida
—Madelyn G Mrs clk VNCo r 36 Gillette cir
—Mae E bkkpr 436 Taylor h at Agawam
—Margaret A M bkkpr Third Nat Bank & Trust Co r 285 Mill
—Margaret W Mrs elev opr ASCo h 64 Essex
—Marian L bkkpr 1897 Columbus av r 35 Trafton rd
—Marilyn home economist New Jersey r (5) 149 Maple
—Marion D Mrs clk Automatic Oil Heating Co 238 Dwight h at Longmeadow
—Marion H Mrs tchr 415 State r 117 Bowles
—Marion M Mrs cashier (206) 1537 Main h at CFalls
—Marjorie L Mrs dental hygienist (212) 121 Chestnut r 277 Gillette av
—Mary Mrs emp AmBCorp r 105 Butler
—Mary Mrs asst cook 516 Carew r do
—Mary I mach USA r 33 Osgood
—Mason H (Beatrice P) charger Westinghouse h 299 Eastern av
—Maurice J Eleanor E) stock clk 132 Birnie av h 51 Crown
—Mildred Mrs mach opr 430 St James av h 99 Merrimac av
—Milton L lwyr (650) 31 Elm h at Suffield Conn
—Minnie wid William r 848 Dwight
—Mollie L wid Edward T h 65 Riverview ter
—Morris B in US Army r 49 Allendale
—Nancy S priv sec 142 Albany h at WSpfd
—Nathan S (Ruth S) in US Army r 735 Belmont av
—Nora M wid Fred R h 103 Franklin
—Olga M priv sec Boston r 74 Forest Park av
—Ollis in US Army r 47 7th
—Osanna A wid George H h 368 Dickinson
—Otis N elec emp 92 State r 122 Chestnut
—Paul H (Grace M) foreman VNCo h 23 Middle
—Phillip A (Shirley) foreman 317 Dwight h 56 Linden
—Ralph E (Rita E) mach emp 70 Leete h (23) 356 Belmont av
—Ralph I (Lucy L) tester Westinghouse h 79 Ranney
—Ralph R (Lorraine I) in US Army h (10) 2937 Main
—Raymond C (Florence E) planner USRCo h 15 Dayton pl
—Raymond E (S Vivian) chauf city h 45 Hope
—Rita L Mrs clk MMLInsCo r 110 Brandon av
—Robert (Marjorie) in US Army r 277 Gillette av
—Robert J in US Navy r 854 Wilbraham rd
—Roland D (Virginia A) painter r 66 Pasadena
—Roy S (Belle O) letter carrier h 68 Rochelle
—Rufus E (Ethel M) repairman TelCo h (3) 663 State
—Russell E mach opr WSpfd r 166 Dwight rd
—Ruth B Mrs clk E T D Corporation clk E T Davis ealty Co and clk Canyon Realty Co (508) 115 State h Longmeadow
—Ruth E musician r 49 Allendale
—Ruth I reporter S Daily News h (7) 15 Edwards
—Ruth S Mrs clk 491 Sumner av r 735 Belmont av
—Salim R (Edna) meat 67 Ferry h at N Agawam
—Samuel (Fannie) carp h 49 Allendale
—Sara M Mrs social wkr Dept of Public Welfare h 854 Wilbraham rd
—Shirley L file clk ASCo r 71 Bristol
—Shirly R clk 177 Page blvd r 140 Davidson

CITY COAL CO. *Coal - Fuel Oils - Koppers Coke*
145 ARMORY STREET - Tel. 4-7396

FIELD, EDDY & BULKLEY INSURANCE
1200 MAIN STREET PHONE 4-1112 Policies of Every Kind in All the Best Companies

DAVIS
—Sidney F (Marion H) burrer WECo and carp 117 Bowles h do
—Spencer H (Esther P) (Davis Garage) 1515 State h 51 Boyer
—Stafford (Betty) in US Army r (1) 9 Armory
—Standish F mach WSpfd r 103 Franklin
—Stanley T (Hazel M) slsman 45 Pomona h 188 Denver
—Tailoring Co John A Zimmermann dist mgr (201) 317 Dwight
—Theodore H died Sept 24 1944 age 63
—Theodore H Jr (Mildred E) assembler Westinghouse h 179 Draper
—Vera Mrs slswoman ASCo r 35 Colonial av
—Virginia A Mrs clk 1330 Main r 66 Pasadena
—Virginia B Mrs assembler AmBCorp r 190 Eddy
—Walter B chauf USA r 86 Melrose
—Wilbert A sta opr WMasElecCo h 63 St James cir
—Wilbert E (Leotine L) greeting cards Chicopee and with Renner-Davis Co 146 Chestnut h 71 Bristol
—William (Madelyn G) emp B&A h 36 Gillette cir
—William D (Leona K) crane opr B&A h 221 Taylor
—William E Jr in US Navy r 36 Gillette cir
—William G (Helen M) in US Army h 63 Bay
—William H (Mildred G) tool eng IMCo h 124 Catharine
—William P (Isabelle) in US Navy h (7) 2405 Main
—William V (Aldea M) service man 238 Dwight h 42 Greenwich
—Willie rem to NY
—Wilson (Lucy) interior decorator r 1871 Main

Davis Winthrop I
(May S) insurance (401) 1421 Main h 86 Firglade av

DAVIS & DAGGETT CO
Lawrence Davis pres-treas Marion D Davis clk distributors domestic and industrial fuel oil 238 Dwight—See p 187

—see Davies
Davison Ada M bkkpr Third Nat Bank and Trust Co of Spfd h (3) 40 High
—Bertha L tchr 59 Howard h at Thompsonville Conn
—Evelyn M wid Bruce E marker 325 Belmont av h (1) 888 State
—Manny (Shirley) in US Army r 23 Olmsted dr
—Margaret E r 77 Westminster
—Margaret J prin Samuel Bowles School and Glenwood School r 31 Thompson
—Marjorie emp USA r (1) 888 State
—Phinney L (Elizabeth) whol jewelry and pres National Jewelry Co of Springfield Inc 60 Vernon h (K) 10 Chestnut
—Trading Corp Louis F Mazzei mgr bags and burlap 10 Essex
—William L elev opr Third Nat Bank & Trust Co of Spfd r 67 Mulberry
—see Davidson
Davitt Bros (John R and Charles A) used box 528 Armory
—Charles A (Mary A) boxes Chicopee and (Davitt Bros) 528 Armory h 75 Cancianl
—John R (Florence) boxes Chicopee and (Davitt Bros) 528 Armory h do
Davock John r (3) 52 Pearl
Davy Eric (Anna R) in Royal British Army r 36 Haumont
—George L Muriel A) in US Army r 31 Allendale
—Joseph (Leona R) in US Coast Guard r 14 Osgood
—Joseph A in US Navy r 28 Donald
—Martha M asst cafeteria mgr MMLInsCo h (7) 685 State
Dawe Charles (Rose) fireman Chicopee h 129 Elmore av
—Charles Jr (Lillian A) in US Army r 11 Merwin
Dawes Ann T Mrs typist USA r 32 Sorrento
—Charles H (Louise E) trainman B&M h (18) 16 Patton
—Edmund B stock kpr 35 State h at Longmeadow
—Ernest A (Lillian E) trucking 24 Pershing ter h do
—Maybelle E Mrs assembler 4 Birnie av r 43 Wait
—Robert C (Maybelle E) towerman WMassElecCo h 43 Wait
—Robert E (Faye A) in US Navy r 29 Tracy
—Thomas (Ann T) in US Army r 32 Sorrento
—Virginia B steno WSpfd r 24 Pershing ter
—Virginia M r 13 Wait
Dawn Donut Shoppe (Aldo P Dufault) bakers 2911 Main
Dawson Agnes H Mrs emp 1159 State h 94 Oswego
—Harry A dropforger Hartford Conn r 76 Earl
—Lester W (Kathleen A) in US Army h (5) 164 College
—Marion E benchwkr Westinghouse r 76 Earl
—Sadie A wid William F emp USRCo h 76 Earl
Dawtins Ethel L rubber wkr USRCo r 122 Quincy
—Jessie M emp USRCo r 122 Quincy
Dawton Charles E Jr (Elizabeth H) in US Navy h (6) 179 Long Hill
Day Albert T (Gladys L) impositor 191 Chestnut h 119 Westford av

DAY
—C Castle (Anne N) asst purchsg agt 132 Birnie av h at Longmeadow
—Cecilia helper 140 Chestnut h 47 Hollywood
—Charles G (Nellie I) bkkpr 95 State h 17 Lyndale
—Cora L r 56 High
—Donald S (Beatrice M) slsman (200) 33 Lyman r 29 Claremont
—Eleanor G steno 30 Kenwood ter r 320 Central
—Evalyne M Mrs v pres-clk Hodges Carpet Co and treas Indian Orchard Co 34 Front IO r 251 Long Hill
—Everett E (Erma B) supv 382 Dwight h at E Longmeadow
—Florence r 30 Parkwood
—Florence H Mrs asst laboratory aide USA r 65 Lowell
—Florence M wid Henry W slswoman ASCo h 32 Glenwood blvd
—Frances A file clk 365 State r 67 Middlesex
—Francis A clk USEnvCo h 30 Parkwood
—Frederic W (Hazel T) clk 48 Vernon h 66 Wayne
—Gertrude A wid Alfred M h 2713 Main
—Harold S (Florence H) plumber USA h 65 Lowell
—Hazel E bkkpr 45 Pomona h (8) 13 Edwards
—Henry A (Alice M) h 67 Bristol
—Henry W died Aug 19 age 53
—Jennie M r 8 Clifton av
—John H (Bertha M) polisher USA h 33 Ina
—John H (Esther F) slsman 135 Taylor h 67 Middlesex
—June W tel opr TelCo r 32 Glenwood blvd
—Katherine A housekpr h 128 Maplewood ter

DAY LUMBER CORPORATION
F Nelson Bridgham pres-treas K H Guernsey clk-asst treas lumber-paints-boxes-building materials and painters supplies office and yard 45 Fisk av—See p 139

—Margaret F priv sec 195 State h at Northampton
—Margaret V wid Clarence h 11 Cumberland
—Mary T r 47 Hollywood
—Michael r 47 Hollywood
—Nellie Mrs bkkpr W Spfd r 17 Lyndale
—Nellie L wid William O h 54 Ridgewood pl
—Orland R (Viola R) aircraftwkr E Longmeadow h 527 Plainfield
—Orland R Jr in US Army r 527 Plainfield

DAY R L & CO
Nestor Brown manager investments (817) 1387 Main—See p 56

—Raymond (Edna M) condr B&A h 30 Prince
—Robert F (Hazel S) asst foreman 55 Stockbridge h 198 Marion
—Russell B (Beatrice C) asst gen mgr 199 Union h at Longmeadow
—The Tailor (James C Bampos) 43 Worthington
—Wallace clk 1548 Main r 73 Spring
—William R (Helen) acct Westfield h 156 Marsden
—Winsor B (Evalyne M) pres-treas Hodges Carpet Co and pres Indian Orchard Co 34 Front IO and clk The Springfield Hospital 759 Chestnut h 251 Long Hill
—& Night Store (William A Agnos) hat cleaners 1711 Main
Dayton Arline P Mrs in US Marines r (8) 685 State
—Belva M wid Floyd floorwoman 296 Main h 83 Norwood
—Charles H (Cornelia E) h 3025 Main
—Chester J (Lilla E) clk 401 Liberty h 71 Oak Grove av
—Cornelia E Mrs nurse 3025 Main r do
—Frederick A (Gertrude M) clk AmBCorp h (5) 59 Maple
—Gertrude M Mrs tchr 235 State r (5) 59 Maple
—John V insp Westinghouse r 1757 Main
—Richard L (Arline P) in US Marines r (8) 685 State

Dayton Tires
Domenico's Tire Service wholesale and retail distributor 624 Worthington—See p 42

—Tressie emp 1871 Main r do

Dayton V-Belt Drives
W J Foss Company distributors 112 Broadway—See p 122

Daytona The apts 180 Union
Daze Wilfred J (Rose I) foreman USA h 24 Ellsworth av
Deacon Bros Monument Co (John R Deacon) 387 Bay
—John R (Deacon Bros Monument Co) 387 Bay h at Quincy
Deady Jennie insp USA r 76 Temple
—John P in US Army r (3) 90 High
—Marceline M priv sec 3d N 44 Vernon r (3) 90 High
—Mary E Mrs rem to WSpfd
Deakins Harry B Jr (Lillian L) sls eng G&BMfgCo h 41 Bristol
Dealer Supply Co (Harold T Plugge) hdw 68-70 Locust
DeAlmo Joseph C (Irene D) insp Westinghouse h 8 Decker pl

Dean A Lincoln (Annie C) mason h 20 Hughes
—Ann E emp USA r 16 Pickett pl
—Charles O (Effie E) asst sls mgr Baker Extract Co h 18 Webber
—Donald L (Barbara E) policeman USA Armory sq h at SHad Falls
—Edwin R reporter (516) 1200 Main r 30 Pearl
—Elizabeth A tchr 1170 Carew r 20 Hughes
—Ellsworth emp 113 State r 788 Page blvd
—Elmer L (M Etta) ice Holyoke h 169 Oak Grove av
—Henry J plumber h 91 Pineywoods av
—Irving T (Alice M) rem to Agawam
—John D (Alice M) assembler G&BMfgCo h 21 Garland ter
—Lincoln A (Annie C) janitor 161 Summer av h (10) do
—Margaret wid Fred J mach opr 33 Morris h 51 Morgan
—Margaret T wid Michael L h 16 Pickett pl
—Martin emp USA r 2882 Main
—Martin E (Nina E) slsman h 24 Beauchamp
—Mary C married Peter Sullivan
—Mary J wid Patrick H r 91 Pineywood av
—Michael L died Nov 10 1944 age 78
—Percy r 1797 Main
—Robert A (Isabella J) insp USA h 208 White
—Robert E (Shirley M) clk USA h 43 Roseland
—Thomas J (Joan) carder Thompsonville Conn h 154 King
—William A Jr (Carolyn S) in US Army h (2A) 73 Manor rd
—William R (Bessie H) draftsman AmBCorp h (6) 31 Summit
—see Dion and Dionne
Deane Annie Mrs emp AmBCorp r 56 Spruce
—Clara E wid Harold A clk 475 St James av 56 Marshall
—David G in US Navy r 104 Washington rd
—Edward R (Isabelle E) mach opr Holyoke h 16 Revere
—Florence A wid George A h 104 Washington rd
—Florence H Mrs bkkpr 834 State r 40 Rochelle
—Francis W in US Army r 40 Rochelle
—Frank W (Florence H) emp 55 Stockbridge h 40 Rochelle
—Helen W tchr Boston r 62 Shefford
—Hugh G (Geneva S) pres Hampden Grinding Wheel Co 118 Fisk av h 183 Dartmouth ter
—Hugh G Jr in US Navy r 183 Dartmouth ter
—Isabelle E Mrs comptometer opr 93 Orleans r 16 Revere
—John (Rose L) in US Army r 68 Clifton av
—John P (Mary E) buyer 1514 Main h 36 Greenacre sq
—Julian S (Bertha W) pres Hampden Grinding Wheel Co 118 Fisk av h 62 Shefford
—Luke V (Helen J) div supt USRCo h 34 Ontario
—Marcus G in US Navy r 40 Rochelle
—Marion L wid William B insp USA r 539 State
—Oscar B Jr (Palmyra L) (Deane's Sport Shop) (207) 167 State h 170 Washington blvd
—Oscar B 3d rem to Hartford Conn
—Richard W in US Army r 183 Dartmouth ter
—see Dion and Dionne
Deane's Sport Shop ((Oscar B Deane Jr) (207) 167 State
DeAngelis Casimiro (Lucy E) shoe repr 350½ Walnut h 346½ do
—Louis P (Loretta L) ticket clk 57 Liberty h at WSpfd
DeAngelo Bridget M clk 1295 State h at E Longmeadow
—Frank R (Emily C) benchwkr h 75 Melrose
Deans Ruth A Mrs married Walter L Nelson
Dearborn Bernice U h 107 Cedar
—Blanche J wid Josiah h 26 Wellington
—Daniel R h Morton av
—Edward E in US Navy r 386 Parkerview
—Edward T (Marion E) mach Westinghouse h (2) 683 State
—Elizabeth C chemist NY r 26 Wellington
—Elizabeth S Mrs h 386 Parkerview
—Ella Mrs laundrywkr 140 Chestnut h 42 Congress
—Frederick W (Mary M) rem to Holyoke
—George A (Winifred E) glazier h 44 Orange
—Hamilton Q economist London England r 26 Wellington
—Harold W druggist 1081 State h 36 Rochelle
—Harry E (Mary E) foreman 134 Cass h 109½ Oakland
—Harry R in US Army r 1408 Bay
—Helen L insp 55 Stockbridge r 44 Orange
—Ida C Mrs h 1408 Bay
—John A (Armida A) foreman 120 Oakland h 82 Malden
—Rose R wid Frederick T r 36 Rochelle
—Victor R (Geraldine A) grinder h 42 Parkin
—William C (Marie E) h 90 Lowell
Dearden Charles G (Ida L) eng 1400 State h (11) 90 Westminster
—Dawn nurse S Hospital r do
—Eleanor M emp secretarial dept Public Schools r 25 Crest

Diamonds M. J. KITTREDGE, Inc. Silverware
Jewelry 1354 Main Street Watches

PRESTON and OLMSTEAD, Inc.
REPRESENTING THE TRAVELERS
THE WORLD'S LARGEST MULTIPLE-LINE INSURANCE COMPANY

—Emily F clk Spfd Nat Bank 1531 Main h at WSpfd
—Frances I r 25 Crest
—Frank H emp 415 State h 25 Crest
—Harold (Katherine T) in US Coast Guard r 36 Wolcott
—John F (Florence M) clk Federal Land Bank of Spfd h (11) 6 Sumner av
—Joyce O tel opr TelCo r (11) 90 Westminster
—Katherine T Mrs clk 401 Liberty r 36 Wolcott
—Leah M clk 141 Washington r 25 Crest
—Mary wid John r 271 Eastern av
—William J Jr r 2787 Main
Deardon Mary T mach opr 296 Main h (4) 7 Marble
Dearness Marie M waitress Hotel Highland h (11) 25 White
Dearnley Arthur F h 19 Dresden
Dearstyne Nellie W hostess 31 Thompson r do
Deary Albert N (Ruth E) in US Army h 18 Fairmont
—Homer J (Alma C) driller USA h 56 Malden
—Nelson r 252 Eastern av
—Ruth E Mrs nurse 18 Fairmont r do
Deasy Prudence P Mrs housewkr h (5) 976 State
Deauphinais Marie M assembler Westinghouse h 24 Carew ter
Debacher Margaret r 48 Rochelle
—Max O (Margaret M) chemical eng MCCo h 16 Berkshire 10
Debairos Victor (Agnes H) orderly S Hospital h (12) 11 Sherrington ct
DeBarge Barbara J married Wilfred Ragnier rem to WSpfd
—Bernice S Mrs clk 55 Stockbrige r 112 Barber
—Bertha J wid Lawrence h 57 Coleman
—Doris A linotype opr Spfd Union r 57 Coleman
—Evelyn Mrs mach opr AmBCorp r 34 Dorset
—Howard L (Grace D) in US Army r 31 Saratoga
—Joan M clk Westinghouse r 11 Penrose
—Kathleen Y slswoman 1365 Main r 57 Coleman
—Leo J in US Marines r 57 Coleman
—Leo L (Margaret G) foreman Chicopee h 11 Penrose
—Louis R (Faustina A M) garmentwkr (32) 395 Dwight h 47 Coleman
—Nelson F (Alice L) chauf 157 Bridge h 79 Belle
—Raymond L in US Army r 57 Coleman
—Renold C (Bernice S) in US Army r 112 Barber
—Richard (Evelyn) in US Navy r 34 Dorset
—Robert J in US Navy r 57 Coleman
—Sylvia wid John mach opr 296 Main r 31 Saratoga
Debarge Edward J (Ludia B) painter city h 112 Rowland
DeBerry William N (Louise S) executive sec Dunbar Community League Inc 643 Union h do
Debien Thomas J (Elizabeth H) emp PO h (7) 32A Bradford
Debing Lawrence M (Mabel T) chemist MCCo h 38 Fallston
DeBlois Albert D (Lea M) custodian 235 State h 231 Edendale
—Bernard G in US Navy r 231 Edendale
—George C (Edna E) emp USA h rear 20 Beaudry 10
—Thelma O mail clk Westinghouse r 231 Edendale
Deblois Armand J in US Navy r 49 Greenwich
—Paul (Marianna) carp emp 125 Chapin ter h 49 Greenwich
—Paul J (Anita M) mach opr G&BMfgCo h 13 Clayton
DeBones Angelo (Mary) barber 41 Dwight h 253 East
DeBonis Aquilino L (Marianne B) ironwkr h 203 College
—Elsie A priv sec 88 Birnie av r 325 Taylor
—Ercole A (Lorraine F) in US Navy h 1157 Carew
—Gloria A insp USA r 203 College
—Guido in US Navy r 203 College
—Libero (Rose) in US Navy r 118 Armory
—Rose Mrs mach opr AmBCorp r 118 Armory
—Vincent (Marion) gunwkr CFalls h 325 Taylor
DeBoth Harry (Ellen) mgr 369 Worthington h 19 Middlesex
Dehour Arthur L (Dorothy T) r 54 Patton
—Dorothy T clk 44 Willow r 54 Patton
—Leon F (Maud E) foreman 328 Columbus av h 187 Carew
DeBow Charles M grinder USA r 14 Grays av
Debs The (Mrs Anne Stroshin) beauty shop (305) 1559 Main
DeCamp Clara L tchr public schools r 312 Union
—Gertrude h (27) 786 State
DeCandio George (Anne M) shoe repr 95 Broadway h 20 Long Hill
DeCario Celia M typist USA r 85 Spring
DeCarle Gloria A insp 83 Logan r 183 Tyler
—John V (Loretta A) janitor 160 Rifle h (3) do
DeCarley Raymond slsman 2d fl 9 Market h at Williamstown
DeCarli Doris L Mrs bkkping mach opr AmBCorp r 45 Methuen
—John L (Doris L) mach CVMfgCo h 45 Methuen
—Joseph B (Ida) lce 78 Methuen h do
—Margaret cost clk W Spfd r 78 Methuen
—Peter (Columbia L) mach opr CVMfgCo h 67 Methuen
—Robert V in US Army r 96 Elijah

—Thomas (Gloria) in US Army h (8) 160 Rifle
DeCarlo Angelo M (Angelina) barber emp 274 Dwight h 57 Oak
—Cosimo in US Navy r 57 Oak
—Domenick M in US Army r 136 Cherry
—Eugene V mach opr USA r 57 Oak
—Frank (Sarah) gardener MMLInsCo h 186 William
—Giuseppina wid Enrico h 136 Cherry
—John A in US Army r 136 Cherry
—Loretta Mrs h 136 Cloran
—Michael H r 136 Cherry
—Robert A G (Anita A) cost acct SETCo r 64 Pennsylvania av
DeCaro Alfina M mach opr 33 Morris r 54 Winthrop
—Anne R pocketbookwkr 97 Orleans h 54 Winthrop
—Anthony (Antoinette) assembler Westinghouse h 349 Eastern av
—Anthony J in US Navy r 54 Winthrop
—Caesar (Lena) chauf 89 Main r Inq do
—Carmel M waitress 509 Sumner av h 32 Bryant
—Carmela Mrs baker and grocer 909 Main r 19 Palmer av
—Carmela M stock chaser VNCo r 87 Elmwood
—Francesco (Fortuna) h 87 Elmwood
—Frank in US Army r 349 Eastern av
—Frank (Carmela) foreman USA h 10 Palmer av
—Frank (Marion E) in US Army r 34 Leyfred ter
—Giacchino mach cleaner PM&GCo h 84 Marble
—James J grinder USA r 87 Elmwood
—John P in US Navy r 87 Elmwood
—Joseph r 349 Eastern av
—Joseph E (Theresa) section hand LM&SCo h 51 James
—Joseph F (Irene C) dispenser Westinghouse h 847 St James av
—Louis C Jr (Julia R) agt 1387 Main h (4) 73 Margaret
—Marion E Mrs insp AmBCorp r 34 Leyfred ter
—Mary emp 563 State r 54 Winthrop
—Pasquale (Anna) emp 297 Plainfield h rear 107 Wilcox
DeCassio Aldo (Anna) emp USA h 187 Hancock
—Catherine tchr Enfield NH r 187 Hancock
Decater John H (Ethel H) h 179 Liberty
Decelle Emma M Mrs housewkr r 144 White
DeChenes Albert G (Helen) rem to Worcester
DeChristopher Frank (Jean) asst foreman B-DCBCo h 18 Butler
Deck Herbert H Rev (Katherine E) pastor Park Congregational Church h 114 Harvard
—Herbert H H in US Army r 114 Harvard
Decker Alton N (Elizabeth C) rem to Maine
—Arnold A (Ethel B) roller MCCo h 230 Centre 10
—Arthur (Connecticut Pop Corn Mfg Co) 196 Franklin h at Haydenville
—Clara G Mrs h 91 Norfolk
—Earl C (Rose M) mach emp 55 Stockbridge h (1) 126 Malden
—Edward S (Lucy W) pres-treas Edward S Decker Inc 38 Cass h at Longmeadow

DECKER EDWARD S INC
Edward S Decker pres-treas everything in lumber 38 Cass

—Elizabeth C Mrs rem to Maine
—Estelle J Mrs clk 38 Harrison av r 19 Albemarle
—Evelyn A nurse US Army r 57 Wilmont
—Henrietta R married Anthony Perno rem to NY
—Howard C (Maude E) mach E Longmeadow h 45 Middlesex
—Ivy A wid Roy P cook 286 Bridge h 105 Suffolk
—Kenneth A (Estelle J) r 19 Albemarle
—Lambert J (Eva K) clk 314 Bay h 57 Wilmont
—Nellie wid John L h 42 Grand
—Richard W (Gladys B) materialkpr USA h 24 Adams
—Ronald C mach opr r 42 Grand
—Ruth E in WAC r 45 Middlesex
—Wallace B (Eva R) foreman WMassElecCo h (413) 774 State
—William C (Gertrude L) in US Navy h (2) 43 Warriner av
DeConsilati David business agt Mason Tenders 21 Sanford h at N Agawam
Decorry Marie A wid Raymond h 34 Beaudry 10
Decorie Clyde E (Fernande G) chauf SGLCo h 31 Middle
DeCormier Dora wid Frank r (6) 11 Holland
—George F (Wilhelmina) rem to Chester Conn
DeCoste Edward C (Euphremia N) emp MBCo h (5) 61 High
DeCoster J Carroll (Marion B) slsman Holyoke h 164 St James av
DeCoteau Alfred A in US Marines r 147 Denver
—Flora M Mrs hand folder USEnvCo r 147 Denver
—Thomas (Grace I) in US Army r 56 Whittum av
—William A (Flora M) mach PM&GCo h 147 Denver
Decoteau Albert H (Alice B) mach opr B&CCo h 456 Hancock
—Arthur O real est (206-207) 145 State r 70 Cornell
—Clarence M (Laura M) in US Navy h 31 Saratoga
—Edmond E (Catherine M) grinder h 33 Lester

—Felix J (Veronica M) molder HBCo h 379 Columbus av
—Gene in US Army r 70 Cornell
—Jessie L waitress ASCo r 70 Cornell

DECOTEAU N PAUL
real estate and mortgage loans (206-207) 145 State tel 6-8125 r 70 Cornell—See p 205

—Philippe L (Emile) shoes and shoe repr 38 Oak 10 h 70 Cornell
—Robert J (Jessie B) heat treater USA r 70 Cornell
—Walter H in US Navy r 27 Van Horn pl
—William E in US Navy r 27 Van Horn pl
—William J (Eva R) in US Navy h 27 Van Horn pl
DeCoursey John F railway mail clk h 44 Governor
DeCuro Vincenzo r 21 Virginia
DeDeurwaerder Adolf (Marie A) plasterer (403) 293 Bridge h 42 White
—Alphonse (Amelia) plasterer h 356 Nottingham
—Angelina office clk 337 Worthington r 356 Nottingham
—Charles J (Virginia F) plasterer h 39 Athol
—Henrietta P rem to Ohio
—Victor J r 39 Athol
DeDonato Anna radiowkr Chicopee r 57 Eastern av
—Lorenzo (Jennie) carp emp 838 State h 57 Eastern av
Dedonis Alexander J (Gladys M) in US Navy h (24) 62 Oswego
Dee John F (Phoebe B) sls rep h 61 Pilgrim rd
—Margaret X r 41 Willard av
—Thomas A (Mary W) emp USA h 41 Willard av
Deeb Badway J (Selma) h (5) 84 Belle
—Evelyn M mach opr USA r 62 Edwards
—Mary M waitress 485 State h 62 Edwards
Deedy Agnes H emp PPubCo r 79 Sargeant
—Aurore Mrs housekpr r (1) 940 Worthington
Deeley John W (Mary E) rem to NY
—Michael J clk 1340 Main r do
Deely Annette tchr E Longmeadow r 22 Cliftwood
—Catherine F emp 235 Mill r 248 Hancock
—John J clk 550 Sumner av h 22 Cliftwood
—Kathryn M clk 58 Albany r 892 Worthington
—Lillian M buyer 1327 Main r 5 Oak
—Lillian T buyer 1477 Main h 892 Worthington
—Margaret L clk 1414 Main r 892 Worthington
—Mark E (Margaret E) emp City h 280 Tremont
—Robert C (Rita) rem to Chicopee
—Rose R wid Thomas A h 248 Hancock
—see Dailey Daley and Daly
Deems Anna I Mrs h (4) 169 Maple
Deer Running rem to NY
Deerfield Market (Frank Hack) grocers and meat 187 Orange
Deering James E (Blanche I) rem to WSpfd
DeFalco Anna C wid Joseph mach opr h (3) 100 Ashley
—Frank A (Beatrice C) chauf 63 Bancroft h 25 do
—J Elliot (Gladys) (Paramount Motors) 419 Walnut h 315 Oakland
—Jerry A (Louise H) emp USA h 43 Greene
DeFavari A Joseph in US Army r 72 Acushnet av
—Albert (Regina A) h 72 Acushnet av
—Alexander D shipping clk GBCo r 72 Acushnet av
—Antoinette E leather wkr 395 Dwight r 72 Acushnet av
Defaut Louis (Lottie) r 435 Union
DeFelice Attilio (Mary J) tailor emp 367 Worthington h 46 Hickory
—Helen A (Cerago's) 1158 Main r 430 Union
—Vincent A (Olga M) assembler G&BMfgCo h 71 Mandalay rd
—William D messenger 95 State r 46 Hickory
—William V (Imelda E) barber ASCo h 671 Belmont av
DeFilippi John (Josephine) emp 195 Armory h 329 Armory
—Michael J (Dorothy D) in US Army h 9 Buchholz
DeFilippo Andrew H (Philomena S) ins agt Chicopee h 19 Coomes
—Angela R clk 132 Birnie av r 19 Coomes
—Madeline A steno CFalls r 19 Coomes
—Madeline A wid Genaro r 19 Coomes
Definski Peter T (Frances D) mgr 3435 Main h (3) 26 Jenks
DeForge Earl A (Sophie V) welder helper CVMfgCo h rear 119 Edgemere rd
—Earl L in US Army r rear (5) 36 John
—Ephraim L (Bernadette M) molder CVMfgCo h 10 Milton 10
—Lawrence E (Bernadette L) molder CVMfgCo h 7 Worcester 10
—Leo (Barbara A) in US Coast Guard r 441 Carew
—Louis E emp G&BMfgCo h rear (5) 36 John
—Margaret M Mrs priv sec (539) 196 Worthington h 28 Fairmount
—Mary L Mrs r 57 Hollywood
—Philip J (Margaret M) in US Navy r 28 Fairmount
Deforge Joseph emp DMCo h (158) 786 State
DeFort Frank J (Mary) baker emp 328 Columbus av h (3) 16 Patton

ALBERT C. WHITE, JR., INC.
293 BRIDGE STREET TELEPHONE 2-5109
COMPLETE
INSURANCE SERVICE

REAL ESTATE MANAGEMENT
SALES and APPRAISALS
MACMILLAN & SON
REALTORS
154 BROADWAY TEL. 6-8338
ALL FORMS OF INSURANCE
MORTGAGE LOANS

DeFranco Joseph T (Frieda) in US Navy r 16 Laurel
DeFrate Channing C (Anna L) h 15 Avon pl
Defredo Pellegrino (Lucy) mach USA h 363 Columbus av
Degan James J (Laura M) emp MDFCo h (578) 2132 Main
DeGeorge Albert F (Mary K) in US Navy r 91 Grover
—Charles V in US Coast Guard r 222 College
—Frank A (Mary P) foreman M & R Transportation Co h 222 College
—Helen insp AmBCorp r 222 College
—Mary benchwkr 45 Warwick av r 222 College
—Mary R Mrs bkkpr 1548 Main r 91 Grover
—Rocco A (Mary A) lab h 48 Charter av
—Saverino (Joyce) in US Army r 48 Charter av
—Silvio service mgr 34 Sumner av h at N Agawam
DeGeronimo Francis (Eva V) still opr MCCo h 13 Akron pl
Degg Fannie r 88 Bay
Degnan Charles W (Delia E) elev opr ASCo h 32 Greenacre sq
—William G (Alice) dist mgr 355 Chestnut h at WSpfd
DeGoff Harry (Pearl) buyer NY h 78 Belmont av
—Harvey slsman 1414 Main r 78 Belmont av
—Helen r 78 Belmont av
DeGolyer Sydney G r 22 Concord ter
Degon Carl L (Dorothy P) clk 157 Maynard h (6) 917 State
—Dorothy P Mrs priv sec WSpfd r (6) 917 State
—Floyd T (Mary H) egg candler 76 Woodmont h 50 Marion
—Frank A (Ida) painter h 34 Winchester
—Frederick W (May E) painter emp 5 Market h 15 Winchester
—Howard H (Eileen) in US Army r 142 Bowles
—Ida Mrs benchwkr 45 Warwick av r 34 Winchester
—Leland Z rem to Greenwich Conn
—Leslie A (Marie R) mach E Longmeadow h 162 Bowles pk ext
—May E Mrs clk 813 State r 15 Winchester
—Melvin L (Ella L) fireman SFD h 248 Ambrose
—Mildred F clk USA r 15 Winchester
—Virginia wid Irving W r 162 Bowles pk ext
DeGoulin Charles restwkr r 2654 Main
DeGowan Gordon R rem to Vermont
DeGowin Courtney S (Noreen) foreman Westinghouse h 55 Gillette cir
—Floyd A (Bessie M) foreman WSpfd h 2130 Wilbraham rd
—Robert W (Eleanor H) r 103 Webber
—Thomas r 2787 Main
DeGrace John estimator 31 Park r 55 Spring
DeGrandpre Arthur A (Dora M) painter 38 Medford h do
—Edna J wirewkr Chicopee r 38 Medford
—Eugene R in US Army r 2535 Main
—Henry J (Laura M) meat cutter 194 Pine h 29 Dearborn
—Paul H in US Navy r 38 Medford
—Raoul E (Rhea L) bartender 2762 Main h 2535 do
—Roy (Shirley M) in US Army r 127 Bristol
—Ulric P (Julia M) die setter Westinghouse h 330 Plainfield
—Wilfred G (Marie B) painter h 47 Alfred
DeGray Abel Z (Mae G) asst supt MDFCo h 170 Springfield
—Arthur J (Emma M) gear cutter E Longmeadow h 257 Main 10
—Edgar W in US Army r 92 Lowell
—Edmond J (Amy J) mach opr h 198 Massasoit
—Edmund (Eleanor C) in US Army r 75 Wilbraham av
—Eleanor Mrs (Economy Sweet Shop) 173 Eastern av r inq do
—Leontine wid Edmond h 228 Main 10
—Oscar (Theodora I) emp city h 222 Centre 10
—Raymond A in US Navy r 198 Massasoit
—Walter R (Evelyn M) mach opr 163 Fisk av h 192 Lowell
Degray David N (Emma) r 2435 Main
deGrazia Jacqueline (Frank's Lunch) 84 Hillman r 14 John
DeGroat Eric B (Katheryn) rem to Newtown Conn
—Harold S rem to Newtown Conn
—Robert G rem to Newtown Conn
deGroot Eva L Mrs clk 286 Bridge r 158 Sherman
DeGuise Edward D (Anne M) h 124 Hood
—Emma wid William r 409 Nottingham
—Rita M mach opr WSpfd r 409 Nottingham
—William A (Appoline E) sheetmetalwkr emp 218 St James blvd h 409 Nottingham
Degwan Hans R rem to NY
DeHaven Marie B wid William H insp USA h 61 White
DeHinesona Carleus H (Hanna J) laborer USA h 22 Carew
Dehner Lena E wid Joseph C slswoman 1365 Main h 12 Grove
DelDolori Dominick barber 1162 Main h at Thompsonville Conn
Deitner Benjamin J (Bridget) guard Westinghouse h 58 Linden
Deitradeur Joseph houseman r 44 Copley ter
Deitz Abraham rem to NY
—John F (Marian W) asst sls mgr WSpfd (9) 147 Sumner av
—Louis J lwyr (36) 214 Main r 34 Cliftwood
—Rebecca wid David h 34 Cliftwood
—see Dietz
deJongh Conrad (Lillian) h 116 Gillette cir
—Lillian Mrs clk 1338 Main r 116 Gillette cir
—Nellie R wid Conrad nurse 122 Amherst h do
Dekker Olivia S Mrs h 6 Portland
Dekkers John P gasoline 2033 Columbus av and (Dekkers' Sunoco Service Station) 785 do r 32 York
Dekkers' Sunoco Service Station (John P Dekkers) 785 Columbus av
DeLaBelle Apts 65 Belmont av and 17 Leyfred ter
DeLage Delia cook 1400 State r do
—Phyllis clk r 40 Temple
Delahanty—see Delehanty
DeLancey Warren H (Ruth G) dept mgr G&BMfgCo h 101 Dartmouth
Delancey Victoria T wid George h 2473 Main
DeLand George A died May 20 1944 age 88
Delaney Agnes M chief clk 302 Locust r 66 Fort Pleasant av
—Albert L (Clara M) foreman Hartford Conn h (1) 88 Byers
—Alice B wid Bernard J furn rms 593 Sumner av h do
—Anna M h 25 Granville
—Anne M h 169 Lebanon
—Elizabeth r 79 Spring
—Edward J (Eileen K) bkkpr 189 Taylor h 134 Bloomfield
—Edward L (Angeline P) mach opr h 629 Sumner av
—Francis V fireman SFD r 86 Court
—Hannah M wid Patrick J slswoman 1414 Main h (34) 40 High
—Henry S (Ruby K) h 88 Elliot
—Howard A died Aug 17 1944 age 34
—James E (Jessie M) chiropodist (303) 1490 Main h 132 Westminster
—James P in US Army r 26 Monmouth
—John A (Eva M) fireman SFD h 1406 Berkshire av 10
—John W (Susan R) assembler CVMfgCo h 130 Commonwealth av
—Joseph W rem to WSpfd
—Lawrence F polisher PM&GCo r (5) 22 Bayonne
—Leon (Rose) in US Navy r 77 Littleton
—Louise E wid George E h 66 Fort Pleasant av
—Marguerite B wid Francis T ins broker 3d fl 1200 Main h at WSpfd
—Marie T clk 133 Birnie av r 629 Sumner av
—Mary A h 72 Kensington av
—Meta M wid John J h 53 Bradford
—Michael J (Bertha M) printer emp 53 Hillman h 64 Mansfield
—Sarah A wid John mach opr USA r 19 Elliot
DeLano Wilbert K (Beatrice P) mgr (44-45) 182 State and (624) 1387 Main h 95 St James av
Delano James G in US Navy r 52 Birnie av
—John D (Evelyn F) insp AmBCorp h (2) 17 Holland
—Robert J (Mildred M) roofer h 17 Medford
—Samuel J (Mary E) roofer Will h 52 Birnie av
—William F assembler AmBCorp r 52 Birnie av
Delany Lawyer E (Helen A) rem to Florida
Delapa Carmela draftsman AmBCorp r 103 Wilcox
—Carmino in US Army r 103 Wilcox
—Domenico (Rose) lab h 103 Wilcox
—Fiore D in US Navy r 103 Wilcox
—Joseph in US Army r 103 Wilcox
—Salvatore J in US Army r 103 Wilcox
Delarpy John insp H L Handy Co r 2787 Main
—Mary F Mrs h 274 Locust
—Mary L clk 283 Worthington h at WSpfd
Delarm Catherine Mrs forewoman 89 Main r 87 Fort Pleasant av
—George E (Catherine) foreman Westinghouse h 87 Fort Pleasant av
—Henry R (Winifred G) supt IMCo h 15 Upland
—Joseph J died Sept 19 1944 age 81
—Joseph J Jr (Lydia G) foreman IMCo h 46 Eddy
Delauro Herbert R in US Army r 274 Pearl
—Rudolph (Alice E) brakeman B&A h 274 Pearl
DeLautier Gerard J (Margaret F) expediter Chicopee r 123 St James blvd
Delay Alice M emp 100 Pearl r do
—Lawrence J (Rose I) clk WMassElecCo h 177 Davis
DelBuono Alfred W (Mary M) ignition repr 833 Columbus av h 22 Broad
—Antonio (Lucia) mach opr AmBCorp h 22 Broad
—Joseph (Yvonne M) auto polisher 610 Main h 56 Orchard
DelDotto Arthur mach Westinghouse h 82 Manchester ter
—Arthur Mrs (Marion) died Feb 24 1945 age 62
—Florence M tchr 357 Hancock r 38 Manchester ter
—Olympia S clk TelCo r 82 Manchester ter
Delegeorge Charles (Stella A) rest 2806 Main r 1240 Dwight
Delehanty Drug Store (Joseph R Guarnero) 158 Rifle
—Edward porter 70 Chestnut r 1036 Main
—James W druggist 14 Orange h 15 Sachem
Deleo Anthony (Florence J) rem to Thompsonville Conn
—Anthony (Mary) car cleaner NYNH&H h 216 Pendleton av
—Cosimo emp WMassElecCo r 153 King
deLeon Edward W (Lylian F) prod clk Westinghouse h 46 Thornton
DeLeonard Robert H (June E) in US Army h (1A) 6 Manor rd
Deleporte Alphonse J (Louise P) foreman 55 Stockbridge h 30 Clifton av
—Inc Raymond A Deleporte pres-treas Richard H Lembeck clk curtains and draperies 289 Bridge
—Maurice A interior decorator California r 30 Clifton av
—Raymond A (Clara E) pres-treas Deleporte Inc 289 Bridge h 159 Whittum av
Delessi John (Rose) emp 55 Stockbridge h 14 Arlington ct
Deleva Virginia A clk 85 Chestnut h at WSpfd
DeLevo Alexander (Eleanor) in US Navy h (17) 162 Walnut
—Andrew in US Army r 1173 Columbus av
—Christopher mach opr Westinghouse r 1173 Columbus av
—John (Rose) mach opr CVMfgCo h 1173 Columbus av
—Savino (Mary) baker 1173 Columbus av h do
Delevo Grazia wid Domenico mach opr MBCo h 23 Lombard
—Pasquale G mach r 23 Lombard
D'Ella Mary I Mrs slswoman 1354 Main r 539 State
Delimat Olga M typist USA Armory sq h at SHad Falls
Delinsky Mary Mrs r 40 Temple
DeLisle Anjida wid Gasper h 340 Dickinson
—Charles N clk G&HMfgCo r 340 Dickinson
—George rem to WSpfd
—Harry E gunmkr 55 Stockbridge r 340 Dickinson
—Homer (Mary) packer 226 Chestnut h 419 Franklin
—Oliver L (Gladys C) emp BMTCo h 183 Russell
—Peter U r 187 Russell
—Roy R (Annette F) foreman E Hartford Conn r 17 VanNess
Delisle Florence J nurse Mercy Hospital r do
—Lorenzo (Claire E) asst foreman USA Armory sq h at Holyoke
—Melanise wid Henry J h 17 VanNess
—Regina r 447 Hancock
—Roy R (Annette F) foreman E Hartford Conn h 447 Hancock
deLisle Hamilton (Lillian V) clk MMLInsCo h 523 Boston rd
deLislle Edward M (Helen H) slsman (203) 1559 Main h 892 Worthington
Delliso Benjamin emp 262 Liberty r 46 Forest Park av
—Charles emp 262 Liberty r 46 Forest Park av
—Joseph J (Jennine J) pres-treas Hampden Brass Co 262 Liberty h 352 Long Hill
Delivorias Demetrios (Ernestine) mach Westinghouse h 17 Griffin
Delizia F & Co Inc Felix Delizia pres-treas Harriet Bortte clk jewelers and musical instruments 983 Main
—Felix pres-treas F Delizia & Co Inc 983 Main r 4 Washington
—Maria R wid wid Enrico h 4 Washington
—Settimio radiowkr r 4 Washington
Dell Realty Co Raymon E Morgan pres Troy T Murray clk James E Davis treas (508) 115 State
DellaGiustina Augusto (Catherine) (Kay Bee Company) 469 Main h 15 Loring
—Eleanor F comptometer opr 32 Spring r 15 Loring
—Joseph A in US Army r 15 Loring
—Victor E in US Army r 15 Loring
DellaGuistina Angelo chauf 302 Locust h 1108 Columbus av
DellaMattera Ettore L (Lillian M) layout man WSpfd h 95 Clantoy
Dellamattera Pietro boilermkr 221 Liberty h 547 Worthington
DellaPegorara Albino V (Marie M) toolmkr USA h (6) 2947 Main
Dellas William chef 70 Chestnut r 128 Union
Dellasala Caesar chauf 130 Lyman r 159 Tyler
DellaTorre John D (Rose J) (Springfield Florist Supply) 22 Franklin h at Chicopee
Dellatorre Domenick P in US Army r 111 Union
—Vincenzo (Carmela) h 111 Union
Dellecese Carl F in US Army r 379 Central
—Charles G (Elsie D) fireman emp 140 Chestnut h 379 Central
—Louis F in US Navy r 379 Central
—Thomas C in US Army r 379 Central

BUILDING MATERIALS
WOODWORK
838-852 State Street
HAMPDEN-ELY CO.
PAINT & HARDWARE
CURTIS WOODWORK
Telephone 7-3501

WHITNEY INSURANCE ASSOCIATES WILLIAM A. HURLEY - DANIEL M. WALSH, Jr.
ALL FORMS OF INSURANCE 18 Vernon St. Phone 4-8241

DelliPriscoli Antonio (Rose) h 253 Hancock
—Thomas (Theresa A) mach WSpfd h 31 Shawmut
Dellipriscoli Joseph mach VNCo r 31 Shawmut
—Josephine A mach AmBCorp r 31 Shawmut
—Thomas Jr in US Army r 31 Shawmut
—Virginia mach AmBCorp r 31 Shawmut
Dellmonti Agusto (Asunta) sweeper PM&GCo h 29 Winthrop
—Aldina clk PM&GCo r 29 Winthrop
Delmar The apts 440 Union and 50-52 Walnut
Delmolino Evaristo P (Rose M) insp Westinghouse r 299 Walnut
—Florence nurse S Hospital r do
—Theodora clk 57 Liberty r 299 Walnut
DelNegro Alphonso L (Lorraine) emp BMTCo h 100 Melrose
—Angelo (Marguerite) in US Army r 41 Rutledge av
—Carmine died Jan 26 1945 age 39
—Ciro (Jennie) mach opr USA h 7 Searle pl
—Ciro J (Harriet I) heat eng 259 Carew h do
—Madeline M wid Carmine h 27 Algonquin
—Marguerite Mrs bkkpr BCTCo r 41 Rutledge av
—Michael in US Navy r 107 Eastern av
—Michele (Mary T) sta fireman 33 Morris h 599 Union
—Thomas E Jr in US Navy r 107 Eastern av
—Vincent in US Navy r 107 Eastern av
—William h 69 Elmwood
Delnero Michael R (Joyce R) chauf 419 Main h 103 Dunmoreland
Delnickas Ethel C steno USEnvCo r 3311 Main
—William F (Ethel M) mach Westfield h 3311 Main
DeLong Arlin C clk 33 Morris r 66 Norwood
—Vinie D wid Guy C h 66 Norwood
Delorge Viola B Mrs r 42 Congress
DeLorme Armand H mach emp 132 Birnie av r 116 Maynard
—Arthur A (Esther A) insp USA h 112 Maynard
—Della C wid Philip L h 116 Maynard
—Robert A in US Marines r 116 Maynard
Delorme Alfred elec S Hospital r do
—Theodore F (Florina) chauf 42 Waltham h 276 Hancock
DeLosh Francis X (Rita T) insp PM&GCo h 46 Carew
—Lawrence E (Lena) maintenance man 644 Monsanto av h 34 Crane
Delp Bernard A (Lois L) in US Army h 19 Monmouth
—Lois L Mrs waitress 1478 Main r 19 Monmouth
Delpeschio August in US Army r 74 Florence
—Cosmo J (Cora M) mach opr WSpfd h 74 Florence
—Frank (Lucrezia) cable splicer WMassElec Co h 74 Florence
Delphie Alfred H (Bernice) mgr 416 Columbus av h 75 Island Pond rd
DelPozzo Anthony N fireman B&A h 635 Chestnut
—Camile wid John h 40 Grover
—Florence E emp 1336 Main r 27 Grover
—Frank L in US Army r 40 Grover
—John in US Army r 27 Grover
—Joseph N (Bertha L) tiremkr USRCo h 754 Liberty
—Nicola (Anna) barber 130 Broadway h 27 Grover
DelRaye Peter A in US Army r 68 Sargeant
DelSasso Patsy emp PPubCo r 1036 Main
Delskey Mary R clk MMLInsCo h (29) 8 Oak Grove av

Delta Files
W J Foss Company distributors 112 Broadway —See p 122
—Sales Co (Robert C Fitz) 49 Ranney
—The apts 10 Andrew
DelTergoe Benjamin (Alice A) mach USA h (6) 177 Wilbraham av
DeLuca Emilio A (Grace M) (Kleen's Rapid Shoe Repairing) 1949 Main h 107 Pendleton av
Deluca Giocondo (Josephine M) ins agt 182 State h 106 Bond
DeLuck Blanche M Mrs typist AmBCorp r 165 Massasoit
—Elizabeth C wid Roger insp USA h 280 Dwight st ext
—Roger F (Blanche M) r 165 Massasoit
DeLuco Rose M Mrs refinisher 93 Orleans r 31 Emily
—William V (Rose M) emp AmBCorp h 31 Emily
Delude Frederic R emp 838 State r 22 Mapledell
—William M (Mildred E) h 80 Sargeant
—William M Jr clk PM&GCo r 80 Sargeant
DeLuxe Ladies and Gents Tailoring (Thomas Ruscio and Thomas Sommarco) 328 Worthington
DelVecchio Antonio (Elvira) pres-treas DelVecchio & Arpaio Inc 852 Main h 2465 Roosevelt av
—Augusto L (Esther R) mgr 852 Main h 93 Edgemont
—& Arpaio Inc Antonio DelVecchio pres-treas Nicola Arpaio sec whol and retail grocers 852 Main
DelVisco Frances seamstress 33 Lyman r 200 Pendleton av
—Joseph (Mary) emp city h 200 Pendleton av
—Nancy clk 33 Lyman r 200 Pendleton av
Delworth Paul R (Evelyn S) emp USA h 190 Quincy

DeLys Georges (Margaret R) special rep TelCo h 20 Powell av
Demaracos Peter D h 2417 Main
DeMaio Annie L bookbinder WSpfd r 125 Commonwealth av
—Anthony (Mary) lab h 38 Margaret
—Antonio trucker WSpfd r 38 Margaret
—Emidio (Jennie) gardener h 918 Columbus av
—Filomena A office sec 154 Broadway and (41) 1214 Main r 86 Norwood
—Giuseppe (Teresa) r 86 Norwood
—Jennie F married Louis Checkette
—Jeremiah N in US Army r 38 Margaret
—John (Theresa) night watchman 1477 Main h 125 Commonwealth av
—Joseph C in US Army r 86 Norwood
—Louis (Josephine) sta fireman SGLCo h 51 James
—Margaret office asst (14) 333 Bridge r 125 Commonwealth av
—Margaret A winder Chicopee r 86 Norwood
—Philip M (Theresa M) paper ruler Holyoke h 82 Breckwood blvd
—Philomena A priv sec (41) 1214 Main h 86 Norwood
Demakis George died May 6 1945 age 74
DeMar Mary R wid Adolph r 57 7th
DeMarais Ethel M Mrs slswoman 784 State h at N Agawam
DeMarchi Florence Mrs r 59 Brandon av
—George in US Army r 59 Brandon av
DeMarco Amelia B forewoman USA r 267 Dwight st ext
—Anthony (Neachea) (DeMarco Milk Co) 582 Alden h do
—August M (Ida T) spray painter WSpfd and lessee 311 Walnut h 11 Brigham
—B Diana presser 395 Dwight h (5) 28 Morris
—Bernardo r 13 Wilcox
—Donoto (Sarah V) cook 141 Chestnut h 124 Armory
—Eleanore R colorist (414) 168 Bridge r 228 Belmont av
—Europa I rollwkr Chicopee r (5) 28 Morris
—Genevieve M wid Thomas A h 228 Belmont av
—John C in US Army r (5) 28 Morris
—John P (Amelia B) foreman USA h 267 Dwight st ext
—Milk Co (Anthony DeMarco) 582 Alden
—Noemi H r (5) 28 Morris
—Thomas A (Jessie M) in US Army r 1486 Page blvd
—Viola R steno 27 Worthington r 124 Armory
Demarest Fred B (Janice L) service man 125 State h 16 Sorrento
—R E Co Inc Reginald E Demarest pres-treas radios and supplies 135 State
—Reginald E (Frances A) pres-treas R E Demarest Co Inc 135 State h 834 Sumner av
—Robert in US Army r 834 Sumner av
DeMaria Ambrosina P wid Biagio r 108 Marble
—Enes office sec 369 Worthington r 33 Ringgold
—Fortunato E (Gladys B) service mgr WSpfd h 108 Marble
—John in US Marines r 33 Ringgold
—John J (Enes M) mach opr PM&GCo h 33 Ringgold
—Joseph L (Margaret L) fight promoter Holyoke h 96 Clantey
DeMarinis Fiore in US Army r 14 Loring
—Frederick (Rose M) mach opr G&BMfgCo h 167 Lang
—Michael D (Josephine) filer USA h 31 Palmer av
—Nicola (Giovannina) h 14 Loring
—Yolanda mach opr Chicopee r 14 Loring
DeMars Clifford J (Mary A) h 65 Essex
—Edward J (Bertha M) h 53 Patton
—Edward J Jr (Arlene M) meat cutter A&PCo r 53 Patton
—Fred (Elizabeth) h 21 Patton
—Fred Jr rem to California
—M Minnie r 21 Patton
Demars Albert A (Ruth A) in US Army r 11 Grove
DeMartin Irene M r 580 White
—James W (Irene M) repairman TelCo h 580 White
—Marion E insp DMCo r 580 White
Demas Agnes G married George Kojzinias
—Charles P in US Army r 80 Linden
—Constance E mach opr 265 Locust r 147 Leyfred ter
—Florence mach opr USA r 147 Leyfred ter
—Harry P (Ann) baker emp 355 Chestnut h 70 Massasoit
—James (Mildred R) chauf 235 Chestnut h (6) 84 Belle
—Nicholas h 147 Leyfred ter
—Peter C baker h 80 Linden
—Priscilla insp USA r 147 Leyfred ter
—Theodore in US Army r 147 Leyfred ter
—Evelyn Mrs cleaner emp 1368 Main h 22 Howard pl
—& Bebe (George Demetrakopoulos and Zaphiris Y Polychronion) barbers 45 New Dwight

Demasie Gloria typist 365 State r 103 Bay
—Louise Mrs insp 93 Orleans h 103 Bay
Dembek Chester in US Navy r 52 Linden
—Edward in US Army r 52 Linden
—Jane insp AmBCorp r 52 Linden
—Margaret wid Stanley h 52 Linden
—Sophie winder Westinghouse r 52 Linden
—Walter in US Army r 52 Linden
—Zygmunt in US Army r 52 Linden
Demboski Peter A rem to Agawam
Demchuck Carl E (Olga V) trucker VNCo h 96 Bond
—Charles R (Naja) mach opr VNCo h 617 Dwight
—Henry painter VNCo r 96 Bond
—Martin h 617 Dwight
—Michael (Jennie) bartender 719 Dwight 617 Dwight
Demeitreau George (Margaret) chef 1811 Main h 14 Mattoon
—Margaret Mrs cashier 1796 Main r 14 Mattoon
Demerer David A (Gertrude A) foreman 162½ Chestnut h 258 Dwight st ext
—Doris B married Ben Raiten rem to New York
—Edward S in US Army 68 Virginia
—Max C (Esther E) designer Chicago Ill h 68 Virginia
DeMers Anatole J (Florida) chiropodist (2) 786 State h (8) 820 do
Demers Albina r (4) 18 Hancock
—Armeline M Mrs fitter ASCo h (338) 2142 Main
—Arthur L (Carolyn L) eng Chicopee h 62 Warner
—Dora H slswoman 1474 Main h at Chicopee
—Edward mail porter B&A h 78 Alexander
—Ernest F (Orianna) guard Union Trust Co 1351 Main h at Will
—Evelina M r 78 Alexander
—Ferdinand mach opr CFalls r 2158 Main
—Frederick J (Lillian A) elec AmBCorp h 60 Superior av 10
—George (Grace) mach PM&GCo r 30 Orleans
—Gill (Genevieve M) mach Westinghouse h 95 Cass
—Henry J (Gertrude P) coremkr CVMfgCo h 263 Centre 10
—Hormidas (Amanda) h 91 Belle
—Ida clk Westinghouse r 813 Armory
—Ida M wid Frank W r 80 Bay
—Joseph I (Eva L) pressman (3d fl) 125 Dwight h 41 Woodside ter
—Joseph J (Cordelia M) condr B&A h 26 Rimmon av
—Lionel (Stella A) trucker WSpfd h (6) 28 Roseland
—Maria M r (4) 18 Hancock
—May L wid Joseph A h 228 Locust
—Melina wid Joseph r 1589 Dwight
—Muriel C typist USA Armory sq h at CFalls
—Paul (Marie D) in US Army r 28 Donald
—Paul J (Rita A) condr B&A h 24 Grove
—Rita clk Westinghouse h 813 Armory
—Robert L (Violet) trucker MDFCo h (5) 7 Central
—Theodore A (Edna J) in US Army r 720 Dwight
—Wilbred (Claire) mach CVMfgCo h 624 Union
—William (Eva B) furn rms 24 Clinton h do
Demerske Benjamin (Sophie R) in US Army h 350 Plainfield
—John Jr (Marie C) in US Army r 1128 State
—Sophie R Mrs insp r 350 Plainfield
Demerski Dorothy C Mrs insp IMCo r 367½ Chestnut
—John (Mary) molder 9 Roseland h 36 Talcott
—Stanley (Dorothy C) r 367½ Chestnut
Demersky Mary E Mrs mach opr Chicopee h 174 Bloomfield
Demetracus Christos chef 509 Sumner av r 358 Dickinson
Demetrakonolous George (Demas & Bebe) 45 New Dwight r 106 Chestnut
Demetriou Metta J (Stella F) mach E Longmeadow h (38) 11 Noble
—Nicholas (Dorothea) carp Westover Field h 60 Putnam cir
Demetrius Norry L (Loretta M) splicer USRCo h 57 Barrison
deMetropolis Estelle K Mrs emp 752 Sumner av r 800 Sumner av
—John (Estelle K) in US Army r 800 Sumner av
Demetropoulos Andrew emp 48 Ferry r 109 Roosevelt av
—Charles (Panagiota) shoeshiner 125½ State h 57 Bloomfield
—Constance r 109 Roosevelt av
—Earnest (Angeline) h 109 Roosevelt av
—George emp 1414 Main r 109 Roosevelt av
—Peter (Irene) civil eng 479 Main 10 h 103 Ontario
—Sophie bkkpr 48 Ferry r 109 Roosevelt av
Demetros James G (Sarah C) mgr 2831 Main h 11 Grove
—Margaret C r 11 Grove
—Sarah C Mrs rest 2831 Main r 11 Grove
DeMeyer Edgar S (Winifred M) pres Consolidated Engineers Inc and pres Walt Mfg Co 56 Main h at Longmeadow
DeMichele Rocco (Frances G) emp MDFCo h 43 Loring

KOPPERS COKE
PITTSTON ANTHRACITE COAL
145 STATE STREET
PUNDERSON
PHONE 4-5831
FUEL AND RANGE OIL
BITUMINOUS COAL
29 LOGAN STREET

FIELD, EDDY & BULKLEY Insurance Service
1200 MAIN STREET PHONE 4-1112

Demichele Frank (Pasqualina) mech AmBCorp h 18 Arlington ct
DeMillia Arthur L (Allene L) foreman AmBCorp h 53 Greenwich
—Vera S Mrs h 58 Swanton ct
Deming Alice x ray technician Wesson Memorial Hospital r (1) 105 High
—Cora E wid Arthur C r 471 Chestnut
—Florence Mrs r 19 Grenada ter
Deminiak Josephine mach opr USA h 120 Federal
Demond Anne E Mrs bkkpr 246 Chestnut r 96 Switzer av
—Arthur E deputy income tax assessor 5th fl 196 Worthington h at WSpfd
—F Elmer (Anne E) h 96 Switzer av
—Jessie A died June 19 1944 age 78
—Marion J clk Washington DC r 96 Switzer av
DeMonte Frank rem to California
DeMontigny Blanche Mrs h 51 Franklin
—Charles A in US Navy r 51 Franklin
—Ladislas butcher h 37 Franklin
—Mary L Mrs waitress 266 Bridge h at WSpfd
—Rene prod clk Westinghouse r 51 Franklin
deMontigny Leo (Irene K) (deMontigny Sales Co) 832 State h at Longmeadow
—Sales Co (Leo deMontigny) bicycles 832 State
Demopoulos Peter (Catherine) conf 320 Worthington h 251 Nottingham
—Theodore in US Army r 251 Nottingham
Demorad Leo F (Mary A) millwright Reynolds Metals Co h 58 Hebron
Demore Frances wid Louis assembler SETCo h (24) 2 Gerrish ct
Demos Angeline H comptometer opr 74 Park h at Will
—Anna wid George r 80 Linden
—George D (Froso P) cook 140 Chestnut h 486 do
—James A (Lillian A) chef 479 State h (4) 266 Pearl
—Joseph in US Navy r 96 Kensington av
—Louis M (Joan E) in US Army h 86 Windemere
—Mary G clk 1528 Main r 486 Chestnut
—Michael (Ida) finisher 31 Hillman h 96 Kensington av
DeMoss Stanley r 2787 Main
Dempsey Agnes T r 20 Homer
—B Francis insp USA h 20 Homer
—Bernard r 2000 Main
—Earle F (Ruth H) lumber technician Boston h 77 Arden
—George mach opr USA h 20 Walnut
—H Blaine pres Dempsey Industrial Furnace Corp Mill River la r 1757 Main
—Industrial Furnace Corp H Blaine Dempsey pres Mill River la
—James J (Bridget A) h 45 Bancroft
—James R (Carrie E) insp USA h (1) 46 Douglas
—Julia J r 885 Sumner av
—Katherine r 20 Homer
—Margaret Mrs emp 1400 State r do
—Martha R mach opr 88 Birnie av r 45 Bancroft
—Mary wid John r 48 Windsor
—Patrick F acct and tax consultant (1025) 1387 Main h at WSpfd
—Pauline E billing clk 60 Island Pond rd r 77 Arden
—Robert emp 102 Albany r 77 Arden
—Thomas r (13) 2147 Main

DEMPSEY & DAVIS
(Francis R Davis) local and long distance movers-packing-storage-crating-interstate moving of household goods 500 Central tel 4-2991—See p 227

Demski Walter J sec United Fruit & Produce Co 137 Lyman h at Chicopee
DeMuri Marie L wid William J h 57 Hollywood
DeMusis Anthony V (Marlene A) mach AmBCorp h 431 Main
DeNardo Gaetano (Antonette M) mach opr VNCo h 7 Farnsworth
DeNault Delphise R (Bertha D) painter G&BMfgCo h 70½ James
Denault Archie J (Maria) slsman 355 Chestnut h at Will
—Arthur E emp ASCo r 289 Dickinson
—Florestine M wid Edward C h 187 Daviston
—Jeanne F wid Orila J h 49 Oak IO
—Joseph A freight yardwkr NYNH&H h 289 Dickinson
—Joseph A Jr in US Army r 289 Dickinson
—Leonard (Concetta) emp USA r (2) 747 Columbus av
—Leonard M (Tina C) emp USA h (7) 304 Central
—Violet M r 289 Dickinson
Denbio William (Eleanor M) in US Army h 103 Wilbraham av
Denby Isabel C slswoman 1477 Main h at CFalls
Dendris Nicholas (Mary) chef E Longmeadow h 80 Suffolk
Deneen—see Dineen
Deneke George E (Jean F) service mgr AmBCorp h 27 Jefferson av
Denenza Joseph presser Chicopee r 29 Mattoon
—Nicholas rem to NY
Denery John M (Margaret D) mach opr h 303 Abbott
—Margaret D Mrs forewoman USA r 303 Abbott
Denesha Charles N (Marietta M) millwright AmBCorp h 35 Decker pl
—Edward L (Dorothy M) millwright AmBCorp h 30 Decker pl
—Frederick W (Laura R) heat treater h 381 Walnut
—Gertrude Z winder AmBCorp r 885 Chestnut
—Lillian B steno Washington DC r 885 Chestnut
—Shirley M clk 1320 Main r 35 Decker pl
Denette Alexander J (Marie M) asst foreman USA Armory sq h at CFalls
—Vivian A typist 55 Elm h at CFalls
Denford William r 75 Dwight
Denham C Ruth waitress Wesson Memorial Hospital r do
—Gertrude M wid W Austin insp AmBCorp h 47 Hollywood
Denihan Arthur J mover h (10) 184 Carew
—Flora A r (10) 184 Carew
—Rose A r (10) 184 Carew
Dening Carolyn B Mrs bkkpr Spfd Safe Deposit & Trust Co r 58 Pease
—Kenneth A (Carolyn B) in US Army r 58 Pease
Denis Albert P (Irene B) air brake eng 62 Howard h 46 Alvin
—Mary wid John benchwkr 367 Worthington h 120 Central
—Robert B in US Army r 46 Alvin
—Roland N (Cecile E) foreman G&BMfgCo h (2) 38 Roseland
Denison Elizabeth B Mrs business and industrial sec YWCA r 228 Locust
—Frank B (Frances E) clk B&A h 88 W Alvord
—John A (Laura P) judge of probate Hall of Records 55 Elm h at Longmeadow
—Lawrence A (Lillian M) shipping clk MCCo h 231 Main IO
—Richard M (Elizabeth B) sls rep Gulf Oil Corp h 228 Locust
Denman James H (Ethel E) agency asst MMLInsCo h 290 Gillette av
Dennett Bertha E wid William A h (8) 66 Pynchon
—Elizabeth E married Gibson L Bryant
—Ilda E wid Richard B librarian Spfd Union r 158 Fountain
Denney Henry H (Rosella D) master mech 48 Hampden h 356 Walnut
Denning Charles E died Jan 3 1945 age 46
—Ozina E wid Charles E h 122 Marlborough
—Robert E in US Navy r 122 Marlborough
—William rem to Otis
—William J claim mgr (511) 146 Chestnut h 65 Middlesex
Dennis Alfred N died Apr 27 1945 age 55
—Alice M r 117 Franklin
—Alphonse (Lucia) roofer h 51 Kings la
—Arthur G (Bessie V) mech CVMfgCo h 52 Berkshire IO
—Bessie A laboratory asst CVMfgCo r 52 Berkshire IO
—Charles R in US Marines r (15) 16 Patton
—Daniel emp USRCo r 1036 Main
—Elaine L clk 32 Oak IO h at Ludlow
—Elmer J (Victrola B) carp h 272 Centre IO
—Elmer R apprentice mach 32 Cypress h at WSpfd
—Esther wid George mach opr Chicopee r 68 Margaret
—Eugenia H packer MBCo r 117 Franklin
—Eva M L wid Alfred N h 252 Berkshire av
—Frederick A rem to California
—Frederick J (Sarah A) driver WMassElecCo h 71 Wilbraham av
—George A (Louisianna) emp CVMfgCo h (3) 220 Pearl
—Harry W in US Army r 117 Franklin
—Hazel R Mrs hairdresser 12 Orange r 82 Clifton av
—Henry A in US Army r 252 Berkshire av
—Herman E (Mary J) r 237 Main IO
—Herman J (Hazel A) maintenance man MCCo h 237 Main IO
—Lawrence E (Jean S) fireman SFD h 15 Wing IO
—Lawrence E Jr in US Marines r 15 Wing IO
—Leo R (Beatrice B) grinder h 66 Quebec IO
—Lillian married Edward E Enos
—Louis T mach opr AmBCorp r 117 Franklin
—Raymond P r 67 St James av
—Robert D (Veronica L) molder CVMfgCo h 244 Centre IO
—Sadie E wid Charles V clk 2130 Main h (15) 16 Patton
—Shirley M married Francis Nokes
—Stewart K (Hazel R) in US Navy h 82 Clifton av
—Theresa emp S Hospital r do
—Thomas T (Alice) chef Holyoke h 117 Franklin
—see Denis
Dennison Frederick E (Eudora M) emp 430 St James av h 580 Plainfield
—Harold L (Evelyn) grinder 4 Birnie av h 30 Wareham
Denniston Sadie L wid John E h 21 Blake Hill
Denno Albert F (Marjory M) trucking 32 Thompson h do
—Clara Mrs r 50 Prospect
—Edward A (Gladys M) mach VNCo h 3 Glenham
—Joseph C (Irene) foreman 2018 Main h 118 Miller
—William garage atdt r 32 7th
Denny Edward mach opr PM&GCo r 119 10th
—Edward A mach opr G&BMfgCo r 17 Greenwood
—Fatima wid Abdu h 17 Greenwood
—Helen A clk 57 Liberty h at Northampton
—Ruth socialwkr NY r 253 Walnut
—Sophie V in WAC r 119 10th
—Victoria wid Michael laundrywkr h 119 10th
—William A (Jennie M) mach opr Westinghouse h 96 Bond
Deno Harold R (Loretta M) mech CVMfgCo h (332) 2142 Main
—Mary wid Archie died Mar 22 1945 age 66
DeNocci Josephine wid William h (415) 1303 Main
Denoon Gertrude L wid George r 15 Temple
Densen Henrietta Mrs emp USA r 179A William
Densmore Edith M wid Frank R h 175 Maple
—Francis L (Dorothy) ins agt (412) 1200 Main h at WSpfd
—Frank R died Oct 28 1944 age 60
—Halbert L (Wilma I) guard PM&GCo h 97 Wellington
—Rollin F (Mary A) embalmer emp 684 State h at Longmeadow
—see Dinsmore
Denson Fannie wid Samuel died Sept 26 1944 age 48
—Luther (Lolita G) welder's helper S Bronze & Aluminum Co h 37 Auburn
Dent Lloyd E insp USA r (1) 543 State
—William P (Margaret M) coml trav h 63 Clarendon

DENTISTS AND SURGEONS SUPPLY CO
HOWARD S STEDMAN pres-treas
MRS MARION M STEDMAN v pres
E J NYE clk
HOSPITAL BEDS
WHEEL CHAIRS
ELECTRIC APPARATUS
(203) 340 Bridge tel 4-8281—See p 1138

Denton Celia E clk TelCo r 53 Howard
—George A (Virginia W) emp MBCo h 36 Oswego
—George M (Cecelia C) clk PO h 96 Bay
—Harry F (Veronica F) laboratory asst 74 Meltzer h 96 Bay
—Hazel E Mrs clk Federal Land Bank of Spfd r 96 Bay
—Kenneth M (Hazel E) in US Army r 96 Bay
—Linder D (Marie C) rem to California
—Richard E (Ruth M) drop forger 55 Stockbridge h 628 Union
Dentzer Floyd B (Winifred M) rem to Pittsburgh Pa
DeNucci Dorothy clk AmBCorp r 51 Shawmut
—Edmund R bookbinder WSpfd r 93½ Bond
—Elvira M Mrs bkkpr 503 Sumner av r 213 Oakland
—John (Marie) chauf 28 Columbia ter h 93½ Bond
—Joseph W (Rita A) peddler h 1073 Columbus av
—Lena L clk TelCo r 28 Grenada ter
—Nicholas S draftsman 721 Worthington r 28 Grenada ter
—Nicola A (Concetta) mach opr CFalls h 28 Grenada ter
—Pauline Mrs slswoman 1585 Main h 51 Shawmut
—William J (Elvira M) emp Reynolds Metals Co h 213 Oakland
Denver Charles O (Dorothy E) h 40 Wachusett
—Edna K r 46 Lakeside
—James emp 95 State r 40 Wachusett
—Mildred E tchr WSpfd h 29 Leete
—Paul H (Georgia C) shipping clk WSpfd h 46 Lakeside
—Robert in US Army r 20 Wachusett
—Ruth E in US Navy r 40 Wachusett
Denvir Christine F Mrs distributor 101 Taylor r 27 Tracy
—Francis D (Christine F) distributor Spfd News Co h 27 Tracy
D'Epagnier Eva M wid Edmund L r 39 Ellsworth av
—Virginia M emp DMCo r 39 Ellsworth av
—William S in US Navy r 39 Ellsworth av
DePalma Daniel W (Amanda A) chauf city h (2) 310 Dwight st ext
—Joseph D (Marie I) waiter Highland Hotel h 76 Hall
—Vincent E (Mary W) furn rms 37-39 Holyoke h 37 do
DePalo Joseph F (Elissa F) in US Navy h 40 Morris
—Michael (Anna A) in US Army h 1073 Columbus av
—Michael A (Elsbeth M) h 8 Brigham
—Thomas F in US Navy r 38 Manhattan
—Vito fireman 29 Sheffield h 38 Manhattan
Deparo Beatrice M Mrs h 874 Dwight
DePasquale Carmine (Louise) cabinetmkr 31 Hillman h 30 Norman
Depatis Edward J (Muriel F) in US Army h 32 Lincoln
DePelteau Lauretta A clk 355 Chestnut h at WSpfd

• American Oriental
• Wiltons
• Axminsters
• Broadloom
WHITE RUG CO. Mill Agents
1123 State Street - Springfield, Mass.
TELEPHONE 2-8058
• Expert Repairing
• Refinishing
• Storing
• Demothing

SALES
RENTALS
MORTGAGE LOANS

EDW. J. MURPHY CO., INC. - REALTORS
1537 MAIN STREET - - - Telephones 3-3147, 3-3148

MANAGEMENT
APPRAISALS
INSURANCE

DePenevaler Alfred (Catherine J) in US Army r 688 Union
Depew Shirley E mach opr USA r 20 Montgomery IO
DePhillipo George (Clara J) rem to Philadelphia Pa
DePilato Argentina C dental hygienist 1214 Main r 20 Norman
—Domenico (Mary) slsman h 20 Norman
—Elizabeth T assembler r 20 Norman
—Lola I assembler Westinghouse r 20 Norman
DePoli John in US Navy r 100 Jenness
Depot Lunch (George V Arvanitis) 459 Dwight
DePrato Aldo (Yole A) magnetowkr AmBCorp h 100 Wilmont
—Yole A Mrs r 100 Wilmont
Depray Arthur F (Irene M) policeman h 48 Los Angeles
—Laura P wid Arthur O r 16 Milford
—Robert in US Navy r 48 Los Angeles
DePretto Eugene (Mary F) baker emp 140 Chestnut h 500 Newbury
—Lillian clk Westinghouse r 500 Newbury
—Walter in US Navy r 500 Newbury
Deragon Ethel M wid Alfred J emp 122 Chestnut h 169 Savoy av
—Eugene H in US Navy r 30 Forest Park av
—Henry J (Melina) emp 1490 Main h 30 Forest Park av
—William A (Marion G) in US Navy h 56 James
—William J (Gladys L) printer USEnvCo h 238 Walnut
—Yvette r 30 Forest Park av
—see Dragon
DeRaleau Charles Z (Aline I) mach adjuster USA h 111 Bancroft
—Paul P in US Marines r 111 Bancroft
—Roger L in US Coast Guard r 111 Bancroft
Deraleau Henry J (Rhea F) baggage porter 57 Liberty h at WSpfd
—Raymond H (Dulcie A) set up man CVMfgCo h 32 Lowell
DeRaleaux Frances Mrs bkkpr Union Trust Company h (7) 11 Holland
Derby Elmer R (Mary T) emp MCCo h 31 Mandalay rd
—Frank T (Edith L) service mgr 32 Winter h at WSpfd
—Joseph P (Alberta M) physician (216) 20 Maple h 36 Atwater ter
—Mary mach opr 4 Birnie av r inq do
—Mildred F Mrs tchr 972 Carew h (1) 9 Armory
—Winfred P r 61 Yale
D'Ercole August (Susan) in US Army r 78 Fenwick
—Augustine D in US Army r 133 Orange
—Camillo (Marie) baker emp 1478 Main h 133 Orange
—Helen M asst clk USA r 133 Orange
—Louise M nurse US Army r 133 Orange
—Susan Mrs X-ray technician S Isolation Hospital r 78 Fenwick
Derderian Aharon (Vartonouch) emp CVMfgCo h 4 Quebec IO
—Arsan (Beryzar) molder CVMfgCo h 30 Beauregard IO
—Charles M (Charlotte) polisher VNCo h 584½ Liberty
—Harry (Rose) auto mech CVMfgCo r 179 Oak IO
—Helen wid Zadig S h 179 Oak IO
—Kapril (Mary) grinder CVMfgCo h 62 Quebec IO
—Moorad (Mary) emp CVMfgCo h 80 Montgomery IO
Deren Jean M priv sec 369 Plainfield h at Holyoke
Deres Dorothy E clk 1379 Main h at WSpfd
DeResh Joseph sta fireman 2142 Main h (325) do
—Joseph M (Amanda M) janitor 2142 Main h 23 Carew
Derezienski Albert (Sophia H) time study man Westinghouse h 181 Edendale
Derick Arnold R (Marjorie M) slsman (423) 1200 Main h 138 Gillette av
—Barbara E steno VNCo r 14 Bryant
—Lloyd G (Mabel L) meat cutter 454 Plumtree rd h 14 Bryant
Deriso John coremkr 262 Liberty r 34 Cameron
—Louis (Mary) coremkr 262 Liberty h 34 Cameron
Dernago Fred in US Navy r 23 10th
—Paul (Catherine) carp h 23 10th
—Theodore P (Sophie B) aviationwkr AmBCorp h 59 Church
Derne Gladys M comptometer opr 355 Chestnut r 45 E Alvord
DeRoche Alfred J (Lillian R) emp 14 Summit h 131 Cass
—Evelyn r 1945 Main
—Fred emp AmBCorp r 131 Cass
—John B emp CVMfgCo r 13 Oak IO
—Josephine wid David r 59 Waverly
—Shirley emp USA r 131 Cass
—Winnie Mrs emp USA r 1945 Main
—see Desroches
Deroche Aldor A (Flora G) gaugewkr USA h 118 Hampden IO
—Wilfred r 44 Portland
Derocher Eileen S married Robert W Blakeney
—Stephen F (Beatrice M) special policeman 192 Worthington h 47 Hebron
DeRose Clifford (Marie) clk 1695 Main and painter 32 Byers r do
—George A (Nellie A) h 687 Sumner av
—George E died Apr 6 1945 age 70
—Marie Mrs emp 32 Byers r do
—Rita M Mrs insp Chicopee r (2) 28 Morris
Derose Columbia S Mrs nurse Wesson Memorial Hospital h 67 Fresno
—Louis C dentist (405-406) 175 State 251 Rosevelt av
—Michael J (Angela V) storekpr USA h 490 Hancock
Rerosia Alfred L (Sophronia A) h 37 Bay
—Sophronia Mrs benchwkr USA r 37 Bay
DeRosier Delores D insp USA r 177 High
—Gertrude in WAC r 177 High
—John h 25 Winthrop
—Lydia M emp MBCo r 25 Winthrop
—Naomi Mrs insp USA h 177 High
—Philip G in US Army r 177 High
—Rose A mach opr 296 Main r 25 Winthrop
Derosier Joseph O (Eleanor R) emp RyEx h 51 Winthrop
Derouin Edmond A (Rita R) (Main Street Market) 826 Main r 21 Central
Derrick Edward J died Apr 6 1945 age 67
—Elizabeth J wid Edward J supt 12-20 Mattoon h 18 do
Derrickson Howard S (Helen W) in US Navy r 43 Atwater rd
Derry Fredrick S h (660) 2142 Main
Derstapanian Krekor (Hannas) emp CVMfgCo h 16 Mazarin IO
DeRusha Elbridge J (Lena M) insp USA h 12 Dymon
—Marion A married Daniel Clini
—Roland S insp USA r 12 Dymon
Dervin Laura C wid John F r 144 Main IO
Dery Antoinette wid Leo A emp supply room S Hospital h (3) 11 Jenks
—Arthur r 837 Main
—Gabrielle clk TelCo r 23 Winthrop
—Hector J (Hermina C) field opr WSpfd h 56 Blake
DeSalvo John (Grace) press opr Westinghouse h 12 Morris
—Maria D mach opr Chicopee r 87 Bliss
—Sebastiano mach opr USA h 87 Bliss
DeSanti Frank A (Jean M) polisher CVMfgCo h 749 Boston rd
Desanti Amelia A Mrs press opr 325 Belmont av r 98 Grover
—Giuseppe A (Amelia A) trucker G&BMfgCo h 98 Grover
—Raymond in US Army r 98 Grover
—Yolanda M clk AmBCorp r 98 Grover
DeSantis Alfonso in US Army r 39 Loring
—Gennaro (Anna) emp MBCo h 36 Loring
—Vincent (Rose M) heat treater PM&GCo h 78 York
Desautelle Bertha Mrs emp 93 Orleans r 2375 Main
Desautels Alpha J (Rosamonde A) clk CVMfgCo h 176 Corthell IO
—Arthur E (Marcellina M) mach CVMfgCo h 33 Lorimer IO
—Charles E (Mae B) emp city h 32 William
—Charles H (Georgianna A) researchwkr USRCo h 126 Magazine
—Ernest r 288 Centre IO
—Ernest A in US Army r 192 Hampden IO
—Jane r 1340 Main
—Leander J (Margaret M) chauf Westinghouse h 546 Plainfield
—Leo A (Blanche H) mach opr USA h 192 Hampden IO
—Paul H (Odena A) trucker 403 Main h do
Descault William F (Florence D) rem to Collinsville Conn
Descheneaux Clayton (Hazel L) in US Coast Guard r 35 Bryant
—Elphege F (Emily M) mach opr USA h 38 Thomas
—Hazel L Mrs clk SGLCo r 35 Bryant
—Kenneth W in US Army r 38 Thomas
—Robert E rem to Aldenville
Deschenes Clement A (Hermine P) in US Army h 32 Thomas
—Harvey J (Claire B) time study man 132 Birnie av h 28 Merwin
—Hermine A married Robert C Jorgensen
—Yolande L emp USA r 28 Merwin
Descoteaux Celina slswoman 1496 Main r 85 Spring
—Charles R (Eugenie M) purchasing agt 144 Chestnut h (26) 8 Waverly
—Doris A clk (403) 44 Vernon r inq do
—Olga M cashier MCCo r (6) 260 Pearl
—Onesime h (33) 10 Waverly
—Pauline M wid Felix H h 35 Oswego
DesDelores Felix (Maurmorg Market) 924 Main r inq do
Deselli William chauf 145 Armory r 2882 Main
DeSellier Arthur J in US Navy r 116 Armory
—Helen T Mrs mach opr AmBCorp r 116 Armory
—Henry clk 939 Worthington r 116 Armory
—Homer H (Helen T) mech S Coal Co and emp AmBCorp h 116 Armory
—Zaide M wid Joseph A r 116 Armory
Desellier Arthur J (Martha E) insp MDFCo h 276 Walnut
—Robert H (Virginia) mach opr AmBCorp h 188 Walnut
DeSeptis Frank emp CVMfgCo r 25 Dale
Desforges Amedee (Della) mach opr VNCo h 360 Plainfield
—Girard A student r 360 Plainfield
—Irene F mach opr Chicopee r 360 Plainfield
—Leonard A foreman VNCo r 360 Plainfield
—Rachel M clk 20 Amaron r 360 Plainfield
Desfosses Alexander I (Eugenie M) blksmith emp 40 Main h 68 Union
DeShais William (Blanche) molder 154 Liberty h 25 Los Angeles
Deshais Alfred E (Anna M) (Deshais Ice & Oil Co) 65 Strong av h do
—Arthur J in US Navy r 50 Los Angeles
—Carmel M slswoman 1474 Main r 45 Farnsworth
—Ice & Oil Co (Alfred E Deshais) 65 Strong av
—Joseph B (Carmel M) in US Navy h 45 Farnsworth
—Joseph E died Nov 30 1944 age 64
—Leo J in US Army r 73 Abbe av
—Mary L wid Joseph E h 73 Abbe av
—Sarah wid Rudolph r 50 Los Angeles
Desideri Peter A (Anna M) fireman SFD h 217 Orange
Desilets Alexander (Ruth) emp Westinghouse h 129 Margerie
—Annette Mrs office sec 156 Main IO h at Ludlow
—Cyrille J maintenance man G&BMfgCo r (8) 75 Avon pl
—Florence E in WAVES r 395 Parker
—Gerard M (Irene M) barber 428 Springfield h 905 Chestnut
—Norman A emp 1502 Main r 129 Margerie
—Philip H (Grace K) rem to E Longmeadow
—Rachel wid Adolphe r (8) 75 Avon pl
DeSimone A James (Annette T) barber 876 Sumner av h 43 Clifton av
—Frank P (Maria N) barber 2 Florence h 21 Cedar
—Norma R clk 42 Hampden r 21 Cedar
—Rena R steno MMLInsCo r 43 Clifton av
—Rita junior clk Registry of Probate r 43 Clifton av
Desimone Angelina F mach opr Westinghouse r 54 Broad
—Anthony D in US Army r 54 Broad
—Guerino (Mary) bricklayer h 106 Washburn
—Ralph M in US Army r 54 Broad
—Stephen R Jr (Lottie F) mach opr h 9 York
—Steven (Jennie M) chauf's helper 331 Liberty h 54 Broad
Desjalnis Helen Mrs waitress 1855 Main r 1853 do
Desjardin Ida married George Roberts rem to Otis
Desjardins A Norman (Eva C) emp IMCo h (2) 84 Saratoga
—Albert A (Helen M) roofer Alexander Grant & Son Inc h (8) 64A Osgood
—Blanche V Mrs mach opr AmBCorp r 2429 Main
—Charles A (Gertrude) receiving clk AmBCorp h 38 Douglas
—Diana rem to Plainville
—Ernest (Helen M) in US Army r 111 Franklin
—Ernest F (Yvonne L) in US Army r 752 Belmont av
—Eva C Mrs nurse (2) 84 Saratoga r do
—Helen M Mrs waitress 1855 Main r 111 Franklin
—Henry (Mamie) weaver Holyoke h 266 Centre IO
—Ida wid Arthur S h 18 Noble
—Rose A wid Medric M h 752 Belmont av
—Rudolph F (Anne I) barber 2134 Main h (368) 2142 do
—Theodore H in US Army r 266 Centre IO
—Yvonne L Mrs clk TelCo r 752 Belmont av
Desjarlais Arthur E porter 1414 Main r 364 Chestnut
—Ella K Mrs (Ella's Beauty Salon) 2813 Main h at Agawam
—Leonie M wid Emile h 364 Chestnut
—Lorraine F clk PruInsCo r 73 Bradford
—Samuel (Mabel I) mach USA h 73 Bradford
—Samuel H in US Navy r 73 Bradford
DesLaurier Henry (Nellie M) chauf 135 Dwight h 50 Cameron
—Merle J emp 644 Monsanto av IO r 50 Cameron
Deslaurier Leah wid Alphonzo h 81 Saratoga
—Marie boxmkr Chicopee r 81 Saratoga
—William fitter CVMfgCo r 900 Belmont av
DesLauriers Ernest (Anna) carp h 57 Los Angeles
—Rudolph E (Marie H) printer Republican h 40 Beauchamp
Deslauriers Andrew J weaver Holyoke r 276 Centre IO
—Anna B wid Wilfred A h 93 Park
—May M Mrs h 17 Waverly
—Wilfred A died Jan 28 1945 age 75
Desmarais Ann T slswoman 1365 Main r 101 Somerset
—Benjamin C (Yvonne C) elev opr USA h 29 Olmsted dr
—E Elizabeth clk 1502 Main r 101 Somerset
—Edward I branch mgr Spfd Nat Bank r 748 White
—Eleanor M paster 45 Warwick r (1) 367 Belmont av
—Elizabeth slswoman 1502 Main r 101 Somerset

PARK CLEANERS AND DYERS, INC. *Office and Works:* 106 Kensington Ave.
"Dry Cleaning As It Should Be Done" Springfield, Mass. - - PHONE 6-5476

RADIO STATION WSPR 1270 K.C. *The Friendly Voice of Western New England*
63 CHESTNUT STREET

DESMARAIS
—Ella M wid Albert G r 44 Phoenix
—Eva Mrs h 51 Oswego
—Francis A in US Navy h 44 Phoenix
—Grace L Mrs insp USA r (1) 84 Byers
—Henry V (Delirisse E) carp city h (1) 367 Belmont av
—J Henry (Albertine V) grinder PM&GCo h 28 Reed
—Joseph E in US Navy r 63 Lawndale
—Leonard L (Rhea I) (Dickinson Street Garage) 242 Dickinson h do
—Lorenzo N (Ethel E) carp StRy h 101 Somerset
—Maria S Mrs janitor USA r 367 Water 10
—Marie housewkr r 471 Wilbraham rd
—Mary A Mrs mach opr USA h 46 Essex
—Ode J (Cecile M) coremkr 9 Roseland h 32 Greenwich
—Oscar J (Ada L) mgr E Longmeadow h 16 Fenimore blvd
—Peter N (Mabel A) molder CVMfgCo h 196 Jasper
—Phillip J (Grace L) flight instructor Spfd Airport h (1) 84 Byers
—Real R (Bertha E) chauf 330 Taylor h 407 Bay
—Rita B typist WSpfd r 367 Belmont av
—Romeo W (Maria S) foundrywkr CVMfgCo h 367 Water 10
—Vivien A clk TelCo r 44 Phoenix
Desmaris Aime M (Valida) foundrywkr WSpfd h 232 High
—Lucian emp 36 Willow r do

Desmond Dan
(Juliette A) (The Waldron-Desmond Insurance Agency) (816) 1387 Main h 111 Longmeadow dr Longmeadow—See p 131
—Elizabeth M Mrs clk 15 Mill r (20) 62 Oswego
—Elizabeth M wid Jeremiah J r 29 Mystic
—Florence wid Cornelius r 23 Middle
—Jeremiah F in US Navy r 29 Mystic
—Raymond J policeman r (20) 62 Oswego
—Sarah T wid Dennis J h (20) 62 Oswego
—Stanley T (Ethel W) toolmkr USA h 117 Quincy
—William J (Lovira E) cook 2805 Main h 59 Thomas
Desnoyers George J (Edna S) supr MCCo h 46 Corona
—Leo W (Della E) mach opr CVMfgCo h 140 Glenwood blvd
—Leo W Jr in US Army r 140 Glenwood blvd
—Louis G (Anna B) railway mail clk h 38 Michigan 10
—Olive M wid Louis r 19 Northampton av
—Rene J in US Army r 140 Glenwood blvd
—Roland L (Louise M) in US Army r 898 Chestnut
Deso Clarence E in US Navy r 18 Batavia
—Clarence E (Emily) plater T J Murray h 18 Batavia
—Margaret F wid Frank E h 5 Jenks
Desoe Grace J Mrs clk 234 Bridge r 83 Woodlawn
—Harlon T (Grace J) fireman B&A h 83 Woodlawn
Desotell Arthur r 67 Tiffany
—Arthur K mach opr CVMfgCo r 23 Worcester 10
—Frederick C (Evilda M) in US Army r 41 Los Angeles
—Henry E (Beatrice D) foreman 383 Liberty h 67 Tiffany
—James E (Madeline E) rem to E Longmeadow
—Leo A (Myrtle I) rem to Worthington
—Leo A Jr rem to Worthington
Desotelle Napoleon P emp 355 Chestnut h at Chicopee
—Oliver J (Gilbertha E) h 122 Washburn
—Wilbur H (Rose M) chauf 437 Taylor h 14 Wilcox
DeSouza Joseph M (Gladys A) emp USA h 33 Worthy
Despathy Gloria rem to Willimantic Conn
Despotopoulos Nicholas G (Helen M) mach opr h 401 Chestnut
Despres John E (Clara) checker WSpfd h 52 Waverly
Desrocher Fred G (Anna B) welder WSpfd h 11 Newman
DesRochers Gabriel A (Yolande G) grinder 630 Main h (4) 11 Jenks
—Helen N Mrs clk Chicopee r 21 Littleton
—Joseph (Lottie) emp USA h 81 King

DesRochers Leo A
sand and gravel 603 Grattan Aldenville—See p 16 Chicopee Directory
—Leonard (Helen N) in US Army r 21 Littleton
Desrochers Ernest F (Rita M) mach emp 630 Main h 1024 Berkshire av 10
—Lucien M (Marie) slsman 355 Chestnut h at Holyoke
—Paul R (Ida M) clk 125 Armory h 258 Orange
DesRoches Edward (Stella) ins agt 2d fl 182 State h at Chicopee
Desroches Ernest P (Pearl) route slsman 45 Pomona h at CFalls
Desrosier Adelard C (Bernadette) tester CVMfgCo h 42 Redlands
—Anita in Canadian Army r 42 Redlands
—Leo (Leda) driver VNCo h 76 York
—Lionel L (W Florence) in US Army r 19 Harlan
—Maurice G in US Navy r 76 York
—Roger P in US Navy r 76 York
DesRosiers Adelphe P (Loretta R) jeweler (402) 25 Harrison av h 47 Indian Leap 10

DesROSIERS
—Arthur J (Viola M) mach opr AmBCorp h 275 Main 10
—Mae R wid Rene J (Mae Rita Beauty Salon) 154 Cambridge h 73 do
—Norman R in US Army r 73 Cambridge
—Paul E (Donalda M) telegraph opr B&A h 361 Chestnut
—Rhea A r 49 Murray Hill av
Desrosiers Albert J (Ruth O) supr E Hartford h 19 Ashbrook av
—Alphonse C (Delcie D) h 37 Saratoga
—Benoit in US Army r 385 Carew
—Catherine L packer 32 Patton r 385 Carew
—Charles (Malvina) foundrywkr CVMfgCo h 28 Pasco rd 10
—Charles Jr in US Marines r 28 Pasco rd 10
—Charles B (Nona L) chauf 102 Albany av h (1) 940 Worthington
—Cleophe real est 385 Carew h do
—Clifford (Helen V) waiter Highland Hotel h 120 Sylvan
—Corinne T packer 32 Patton r 385 Carew
—Dorothy M clk MMLInsCo r 313 Worcester 10
—E Henry (Rose M) telegraph opr NYNH&H h 394 Carew
—Edward A (Katherine M) h 59 Rittenhouse ter
—Edward L foundrywkr CVMfgCo r 28 Pasco rd 10
—Frederick J (Lauretta M) mach CVMfgCo h 313 Worcester 10
—George J shipper A&PCo r (6) 38 Roseland
—Henry in US Navy r 385 Carew
—J Emile (M Rachel) mason 59 Lorimer 10 h do
—Joseph F (Delia M) mach WSpfd h 61 Dwight rd
—Joseph R (Beatrice M) tower opr B&A h 947 Chestnut
—Leo J (Doris M) mech 603 Columbus av h 266 Centre 10
—Marguerite R married Elvin W Riggles
—Mary B knitter Morris h 47 Kulig
—Mary C tchr 20 Lydia r 59 Rittenhouse ter
—Maurice J (Grace M) baker foreman 793 Liberty h 30 Nevada av
—Napoleon X (Louise D) mach CVMfgCo h 79 Lyons 10
—Norman J in US Army r 79 Lyons 10
—Paul A (Florence M) clk 1411 Main h 61 Rittenhouse ter
—Paul M in US Army r 385 Carew
—Raymond R (May E) telegraph opr NYNH&H h 32 Algonquin
—Robert J r 120 Sylvan
—Roseanna M wid Joseph A h (6) 38 Roseland
Desselkamp Henry auto mech 144 Bridge r 73 Spring
Dessert Alfred J (Frances L) in US Army r 154 Cedar
Destasio Rose wid John died Aug 29 1944 age 74
DeStefano Vincent R (Lillian M) rem to NY
Destro Insecticide Products (Constantino Comoglio) exterminators 260 Oakland
Detata Gorman J (June P) emp MCCo h 107 Pendleton av
Detka John in US Navy r 72 Congress
—Joseph mach opr Westinghouse r 72 Congress
—Victoria Mrs h 72 Congress
—Walter in US Army r 72 Congress
DeTombeur F William eng 11 Willow r 122 Chestnut
Dettle Douglas (Veronica L) in US Army h (18) 1292 Bay
Detweiler Linwood G Rev (Mildred J) pastor Carew St Baptist Church h 75 Kenyon
Detwiller Margaret M wid Alexander r 107 Cedar
Deuel Blanche W r 41 Garfield
—Frederick C h 41 Garfield
Deutsch Charles A (Anna P) h 119 Melville
—Charles H r 119 Melville
—William C (Hilda) mach CVMfgCo r 119 Melville
Deuyour Beryl emp 123 Chestnut h at E Longmeadow
—Everett F (N Elizabeth) h (7) 683 State
—Frank C (Alice C) h 53 Hastings
—Robert W (Arlhea L) rem to California
—William G r 53 Hastings
DeVall Bertha T Mrs selector A&PCo r 2473 Main
—Edythe E married William R Chiba
—Frederick (Bertha T) in US Army r 2473 Main
—Howard A (Mary N) mach opr AmBCorp h 67 Kensington av
—Ida A wid Elmer S emp 95 State h 118 Main 10
Devall Hazel waitress r 306 St James av
Devaney John (Mary A) mason USA h 39 Tacoma
—Patrick elev opr USA r (11) 84 Spring
DeVarney Beatrice H wid Wilfred J bkkpr 238 Dwight h 48 Wilmont
—George (Mary R) in US Navy r 1153 Carew
—Mary R Mrs clk Westover Field r 1153 Carew
Deveau Armand A (Catherine C) grinder r 161 Wilbraham av
Deveneau Arsene E (Regina M) roofer h 42 Birnie av
—Athel E (Roseanna) emp 313 Birnie av h 161 Wilbraham av
—Earl G (Michelina E) in US Merchant Marine h 67 Wilmont
—Joseph (Doris) emp USCo r 105 Dickinson

Devens Charles C (Alice) h 59 Thomas
—Joseph M (Toba B) adv man Hartford Conn h 79 Leyfred ter
—Thomas P (Margaret M) h 128 White
—Thomas P Jr (Irene M) gear cutter WSpfd h 144 White
Dever Frank (Evelyn S) insp h 72 Windemere
—Frank Jr in US Army r 72 Windemere
—Robert P in US Army r 72 Windemere
Deverix Doris M Mrs mach Chicopee r 63 Putnam cir
—William J (Doris M) in US Army r 63 Putnam cir
DeVerry Yvonne M Mrs h rear 34 Lombard
Devers Gladys P messenger WUTelCo r 272 Cooley
—John T (Gladys P) mach IMCo h 272 Cooley
DeVese Ruby F rem to N Carolina
Devin Alfred G (Marjorie R) in US Army h 16 Powell av
DeVincenzi Albert J (Emma V) mach opr VNCo h 67 Marlborough
—Emma V Mrs binderywkr 63 Hillman r 67 Marlborough
DeVine Eleanor F set up hand USA r 26 John
—Eugene R in US Army r 119 Olmsted dr
—Harold W (Alma M) tester 55 Stockbridge h 23 John
—Harry W (Florence E) heating eng h 26 John
—Kenneth G (Ethel G) shipping clk Chicopee h 2972 Main
—May housekpr r 656 Bay
—Millicent E in WAVES r 119 Olmsted dr
—Robert (Florence E) electro typer 29 Worthington h 119 Olmsted dr
—Roy E in US Marines r 119 Olmsted dr
Devine Alice M Mrs clk Chicopee r (6) 11 Marble
—Andrew r 83 Bliss
—Antoinette M hairdresser 1383 Main r 19 Perkins
—Clara V office sec (309) 293 Bridge h at Westfield
—Donald in US Navy r (2) 23 Holland
—Elizabeth A mach opr VNCo r 56 Cleveland
—Eugene in US Army r 56 Cleveland
—Eugene J (Elizabeth M) emp city h 56 Cleveland
—Frank P (Mary B) mach opr USA h (1) 131 Hickory
—Frederick A slsman 87 Albany h 64 Olmsted dr
—George D (Florence E) plasticwkr MCCo h 13 Whiting
—Gertrude C tchr Monson h (414) 774 State
—Helen C insp Westinghouse r 55 Catharine
—Helen H wid Frank B r 43 Leyfred ter
—Ida B Mrs clk 1320 Main h 57 Haskin
—George D (Florence E) plasticwkr MCCo h 13 Jenks
—James J (Mary A) slsman 1680 Main h 143 Belmont av
—John (Helen) coremkr CVMfgCo h 55 Catharine
—John A (Mary E) r 33 Glendell ter
—John J elec trucker Westinghouse r 56 Cleveland
—Joseph W in US Navy r 610 Armory
—Katherine J Mrs housewkr h (314) 1297 Main
—Kenneth A (Mildred C) internal revenue agt (434) 436 Dwight h 11 Dorchester
—Lucille M nurse (414) 774 State r do
—Mae C Mrs clk (316) 44 Taylor r 230 College
—Margaret emp USA r 55 Catharine
—Margaret died Nov 19 1944 age 75
—Margaret E wid John J h 9 York av
—Margaret M clk 1295 State h at Westfield
—Marjorie H clk G&BMfgCo r 15 Florida
—Mary E mach opr 296 Main r 9 York av
—Mary I r 64 Olmsted dr
—Mary Q Mrs typist 95 State r 15 Florida
—Mary V steno E Longmeadow r 56 Cleveland
—Maurice J emp USA r 60 Hamilton
—Milton M (Mae C) supr E Hartford Conn h 230 College
—Morris R (Mary Q) emp CBWWks h 15 Florida
—Patricia in WAC r (2) 23 Holland
—Patrick F (Mary G) service man Chicopee h (2) 23 Holland
—Raymond J (Mary D) coml trav h 21 Burlington
—Sarah H steno 95 State r 24 Parkwood
—Thomas B (Alice M) in US Navy r (6) 11 Marble
—Thomas M (Alice V) pres-treas Richard A Turner Co Inc and treas Kervine Gas & Oil Co Inc 440 Worthington h 33 Glendell ter
—Thomas M Jr (Eleanor B) prod clk Westinghouse h 57 Rencelau
—Timothy r 60 Hamilton
—Timothy J (Gertrude M) asst cashier 3d fl 44 Vernon h 71 Mansfield
—Viola U steno B&A r 64 Olmsted dr
—Walter C r 26 Quincy
—William E r 64 Olmsted dr
—William T (Helen R) chauf WSpfd h 26 Quincy
—William T Jr in US Army r 26 Quincy
Deviney Julia E wid John M died July 8 1944 age 90
Devins Arthur V (Pearl E) in US Navy r 38 Carew
—Clarence R (Hattie S) painter h 117 Washburn
—Francis (Lucille M) in US Navy h (8) 2405 Main
—Lucille M Mrs toolmkr PM&GCo r (8) 2405 Main
Devieu Albert A in US Navy r 358 Chestnut
DeViso Giovanni A caretaker 57 Broad h do

Hard Chromium Plating THOMAS J. MURRAY *Springfield's Largest Platers* Complete Plating Service
964-966 Main Street - West Springfield DIAL 2-3129

HAMPDEN SAVINGS BANK
INC. 1852
1665 MAIN STREET
INDIVIDUAL ACCOUNTS $1.00 to $4000
(PERMISSIVE)
JOINT ACCOUNTS $1.00 to $8000
(PERMISSIVE)

Devivo Dominick in US Navy r (6) 43 Warriner av
—Mary Mrs married Dominick Acciaro
—Vincent in US Navy r (6) 43 Warriner av
Devlin Austin C prin clk USA Armory sq h at Leeds
—Christopher J (Mary I) gate man VNCo h 574 Carew
—L Edna milliner ASCo h 310 White
—Nettie C wid Edward r 16 Morgan
—Raymond B in US Army r 574 Carew
—William K (Mary E) in US Army r 15 Ripley pl
—William J (Mary E) in US Navy h 45 Fenimore blvd
Devonshire Financial Service Corp Burton H Cochrane mgr (522) 293 Bridge
DeVylder Justin (Gertrude R) (DeVylder & Co) 798 State h at Longmeadow
—& Co (Justin DeVylder) jewelers 798 State
Dewar Catherine B wid David died Jan 31 1945 age 74
—David (Evelyn M) eng WMassElecCo h 239 White
—Dorothy E student r 117 Magazine
—Hazel M wid Henry D h 117 Magazine
—Jane C wid Alexander slswoman 1414 Main h 7 Winthrop
—Jean C emp AmBCorp r 7 Winthrop
Dewar's Package Store Inc Milton Allen pres-mgr 1008 Main
DeWeese Wineta Mrs rem to Michigan
Dewelles Theodore R (June R) in US Army r (4) 925 Worthington
Dewey Albert janitor 1757 Main r 24 Salem
—Bessie F tchr 1170 Carew h at Northampton
—Carlyle S (Dorothy C J) in US Navy h 24 Florida
—Clinton L (Helen R) rem to Northampton
—Clyde handy man 1478 Main r 34½ Harrison av
—Elmer R student r 235 Oak Grove av
—Helen D rem to Northampton
—Irvin E (Corinne E) mach AmBCorp h 8 Jones
—Lilla P wid Emerson K h 30 Daytona
—Lillian E wid Charles T convalescent home 178 Thompson h do
—Mary L Mrs r 14 Northampton av
—Raymond G (Bertella O) gauge checker USA h 235 Oak Grove av
—Robert C (Stella H) in US Army r 179 Clarendon
—Roger P associate eng USA h 51 Herman
—Roger P Mrs (Winifred D) died Aug 8 1944 age 64
—Sarah C died June 9 1944 age 63
—William E (Julia) fireman B&M h 456 Wilbraham rd
Dewhurst Doris engineering aide USA r 556 White
—June in WAVES r 556 White
—Theodore (Doris P) administration officer 95 State h 556 White
DeWieerdt Anna K wid Jonnas h 2438 Main
—Jonnas died Dec 8 1944 age 60
Dewing Elva I Mrs emp 1797 Main r do
DeWitt Andrew C (Mary C) supt 33 Morris h 249 Oak Grove av
—Fern E insp IMCo r 191 Oakland
—Holton C (Hannah E) polisher B-DCBCo h 192 Franklin
—Holton M chauf 176 Lyman r 192 Franklin
—Joseph C (Jennie K) mach opr Smith & Wesson Inc h 191 Oakland
—Leon S (Sarah E) eng emp 55 Stockbridge h 114 Central
DeWolf Auto Body (Edwin E DeWolf) 289 Mill
—Carl chauf 21 Emery r 25 do
—Clara r 55 Ridgewood pl
—Edwin E (Leona E) (DeWolf Auto Body) 289 Mill h at Agawam
DeWolfe Montague W (Mary E) asst sec-asst treas Federal Intermediate Credit Bank 310 State h at Longmeadow
Dewsnap Richard rem to California
Dewyea Harold W (Edith L) advisor E Longmeadow h 85 Canterbury rd
Dexter Albert J (Grace E) draftsman CFalls h 21 Montclair
—Clarence M (Hazel) h 52 James
—Clinton F in US Army r 115 Albemarle
—Eleanor H wid William C h 84 Virginia
—Ernest J (Marjorie C) gen ins (14) 1242 Main h 84 Forest Park av
—Frederick F (Christine) r 151 Maple
—Grace C mach opr Westinghouse r 36 Vinton
—Henrietta F wid Eugene A h 180 Long Hill
—Marian E tel opr Greenfield r 52 James
—Mary J wid Arlington T h 36 Vinton
—Merton B (Ethel F) asst supt meter dept WMass ElecCo h 115 Albemarle
—Richard W (Gladys H) rem to Rumford Me
—Robert J in US Coast Guard r 52 James
—Sadie Mrs r 38 Hall
Deyette Alfred A died July 29 1944 age 83
—Malvina D Mrs died Oct 22 1944 age 71
—Marie H tel opr TelCo h 34 Parkside
Deye Alfred (Marjorie) emp USA h 100 Newfield rd
—Barbara nurse S Hospital r do
—Eli (Nora) policeman USA h 36 Stebbins
—Harold F (Jacqueline M) in US Navy r 100 Newfield rd
—Philomene wid Ely r 324 Eastern av
—Richard W (Olga K) in US Army r 30 Dawes
—William J (Goldie B) press opr USA h 324 Eastern av
DeZalia Francis B (Emma R) toolmkr Westinghouse h 110 Commonwealth av
—Francis W (Dora L) diemkr Westinghouse h 189 St James blvd
Dezalia Charles M (Helen J) emp 331 Liberty h 223 Allen
—Mabel E wid Napoleon J r 74 Davenport
—Manuel J (Beatrice G) mach opr AmBCorp r 223 Allen
Dezelle David J (Charlotte M) in US Coast Guard r 413 Newbury
Deziell Pearl A assembler BMTCo r 31 Worcester av
—Woodrow emp 164 Birnie av h 31 Worcester av
Dgetluck Chester in US Navy r 40 Church
—George (Anna) section man B&A h 40 Church
—Marie M forewoman MBCo r 40 Church
—Nada N married George Kruse rem to Chicago Ill
—Norma L mach opr USEnvCo r 40 Church
—Olga labeler MBCo r 40 Church
Diachun Eugene S (May B) draftsman Reynolds Metals Co h 1526 Carew
Diaduk Fred N mail handler B&A h 682 Dwight
—George (Bertha) baker h 59 Bancroft
—Helen A Mrs bkkpr 201 Rowland r 170 Franklin
—Stephen in US Army r 682 Dwight
—Stephen N (Helen A) in US Coast Guard r 170 Franklin
—Walter in US Army r 682 Dwight
Dialessi Frank G (Evelyn I) mach opr Westinghouse h 43 Long View
—John A (Lillian A) welder Westinghouse r 958 Liberty
—Ralph J in US Army r 43 Long View
—Rose A Mrs stitcher 33 Morris r 43 Long View
Diamant Mearlyne E wid Constantine J h (6) 13 Holland
—Robert (Agnes M) in US Navy r 78 Charles
Diamantis James T (Anna) emp USA h 597 Chestnut
—Sophie clk MMLInsCo r 597 Chestnut
Diamond Abraham (Lillian) compositor S Union h 57 Narragansett
—Abraham (Minnie A) in US Army r 102 Belle
—Barber Shop (Constantine P Charalambos) 704 Sumner av
—Bertha in WAVES r 46 Allendale
—Earl J in US Navy r 46 Allendale
—John A (Evelyn M) mach G&BMfgCo h 18 Sargon
—Match Co (Springfield branch) E A Allen mgr mfrs 125 Paridon
—Morris (Fannie) shoe repr 762 Dwight h 96 Bancroft
—Nicholas S (Effie L) millman USRCo r 15 Griffin
—Patrick E (Lindy M) janitor AmBCorp h 46 Allendale
—Sherwood J in US Army r 46 Allendale
—Walter r 2829 Main
Diana's Novelty Shop (Diana M Belisle) variety store 606 Page blvd
DiAngelis Nicholas (Antonetta) emp city h 8 William
Dias Frank M (Matilda S) correspondent Westinghouse h 34 Warrenton
—Genevieve emp 135 Boston rd r 34 Warrenton
—Gloria M r 34 Warrenton
—Matilda S Mrs (Jolly Coffee Nook) 135 Boston rd r 34 Warrenton
—Theophile in US Army r 34 Warrenton
—Urbano M (Helen S) in US Navy h 1833 Roosevelt av
Dibbins Grace B Mrs steno USA r 38 Hall
Dibble Anna G Mrs clk Spfd Safe Deposit & Trust Co h 63 Appleton
—Burton E ins slsman (501) 293 Bridge r 50 Broadway
—Carroll P (Elizabeth J) in US Marines r 194 Northampton av
—Charles W (Marian E) night watchman G W V Smith Art Museum h 28 Itendale
—Gladys R Mrs billing clk IMCo r 45 Revere
—Horton M (Marion E) shipping clk USRCo h 15 Cameron
—Jeannette R steno MDFCo r 63 Appleton
—Leon N (May F) slsman 238 Dwight h (3) 198 Central
—Richard I (Gladys R) in US Army r 45 Revere
—Wallace E (Edith F) archt (301) 25 Harrison av h at E Longmeadow
—Winfred H (Letitia R) foreman B&A h 55 Pine
DiBella Eugene J (Erna H) mgr 146 Rifle h 24 Leyfred ter
—Frances A hairdresser ASCo r 24 Leyfred ter
DiBenedetto Ethel I wid John r 11 Pine
DiBiaso Filippo (Filomena) mach opr USA h 198 Oakland
—Mary clk Westinghouse r 198 Oakland
—Sam A in US Navy r 198 Oakland
DiCarlo Antonio (Mercedes) gardener h 65 Shamrock
—Fred & Sons (Frederick P and Raffaele DiCarlo) landscape gardeners 153 King
—Frederick P (Fred DiCarlo & Sons) 153 King r do
—Joseph A in US Army r 65 Shamrock
—Raffaele (Theresa M) (Fred DiCarlo & Sons) 153 King h do
DiCassio Dena library aide 220 State r 112 Lebanon
—Olympia Mrs h 112 Lebanon
Dick Palmer M statistician 104 State h at Suffield
Dickens Eva Mrs emp USA h 77 Quincy
—Norman (Anna) emp USA h 393 Walnut
Dickerman Carl F painter MDFCo r 56 Auburn
—Edith G student r 56 Auburn
—Ellen E wid Sylvanus M h 30 Summit
—H E Mfg Co (Hubert E Dickerman) tool mfrs 321 Albany
—Hubert E (Doris E) (H E Dickerman Mfg Co) 321 Albany h 1665 Plumtree rd
—Marion F rem to Washington DC
—Ruth E tchr Agawam r 30 Summit
—Wilmot (Sigrid E) boiler insp NYNH&H h 56 Auburn
—Wilmot W (Lorraine G) rem to Westfield
Dickersen Antone died Sept 8 1944 age 79
—Charles F (Barbara R) baker A&PCo h 29 7th
—Frances E wid Antone r 29 7th
Dickerson Gustie H hairdresser (208) 36 Neew Dwight r 50 Clinton
Dickey Beatrice P Mrs asst to mgr 124 Putnam cir r 154 Putnam cir
—Harold G (Beatrice S) v pres-gen mgr Moore Drop Forging Co 38 Walter h at WSpfd
—Harry W (Beatrice P) mach G&BMfgCo h 154 Putnam cir
—Harry W (Mina E) mach IMCo h 238 Fountain
—Ira W restwkr Hotel Highland r 90 Canterbury rd
—John W in US Army r 139 Hampden 10
—Mabel O clk 95 State h (1) 81 School
—Marion M wid Maurice W h 116 Princeton
—William R grinder USA h 24 Kensington av
Dickinson Albert L (Marion R) in US Army r 53 Dickinson
—Alice R Mrs h (36) 2295 Main
—Alicia P married Chester F Kowalec
—Charles H (Anna S) dept mgr 1411 Main h 16 Albemarle
—Charlotte W typist USA r 30 Myrtle ter
—Dorothy E tel opr TelCo r (36) 2295 Main
—Earle H in US Army r 135 Orleans
—Elna L waitress 1163 Main h 33 Myrtle
—Emma wid Howard F h 135 Orleans
—F Henry janitor 29 Worthington r 135 Orleans
—George L chauf 1075 Page blvd h at Palmer
—George R in US Navy r 30 Myrtle ter
—Harry C (Adeline M) trainman NYNH&H h 736 Belmont av
—Harry T (Nicolette C) adv NY r 736 Belmont av
—Harry W r 86 Pearl
—Helen W steno MMLInsCo h (2) 47 School
—Henry T r 30 Myrtle ter
—Howard rem to NY
—Irene Mrs r 66 High
—Jesse E (Eva M) supt 15 Mill h 24 Derryfield av
—Julia B tchr music 14 Berkeley h do
—Louise P r 91 Wilbraham av
—Lucretia E casewkr 275 Maple r (8) 282 Central
—Mabel B wid Homer F r 33 Greenleaf
—Martha cook 1400 State r do
—Martha A wid Dwight S emp 120 High h 30 Myrtle ter
—Nicolette C Mrs clk Union Trust Co r 736 Belmont av
—Ora S Mrs slswoman ASCo r (11) 17 Salem
—Phyllis C nurse 204 St James av r do
—Public Market (Joseph M Levi) grocers and meat 214-216 Dickinson
—Quality Market (Harry Mackler) grocers and meat 607 Dickinson and 14 Shawmut
—Ralph J in US Army r 91 Wilbraham av
—Raymond H (Beulah) mach opr CFalls h 24 Burlington
—Richard B (Agnes R) treas Wiesel-Dickinson Inc 87 Wilbraham rd h 37 Brighton
—Richard B (Mildred H) insp USA h 37 Wexford
—Richard D N (Phoebe N) group leader Westinghouse h 91 Oak Grove av
—Rose M Mrs mech USA h 91 Wilbraham av
—Street Garage (Leonard L Desmarais) auto reprs 242 Dickinson

DICKINSON-STREETER CO
RICHARD C STREETER pres
G WALLACE STREETER JR clk
GEORGE W STREETER treas
FUNERAL DIRECTORS
305-307 State and 39 High Brattleboro Vt—See back edge

—Thomas A in US Army r (36) 2295 Main
—Walter E (Helen G) emp 437 Belmont h (23) 384 do
Dickinson's F W Blk 186-190 State
Dicks A W Auto Paint Company (Albert W Dicks) rear 644 State
—Albert W (A W Dicks Auto Paint Company) rear 644 State r 64 Bay
Dickson Abbott in US Army r 63 Auburn
—Beatrice A billing clk 93 Orleans r 34 Tyler

WESTERN MASSACHUSETTS ELECTRIC CO.
73 State Street TEL. 4-8211 Springfield, Mass.
Protect Precious Eyesight With Good Lighting

FIELD, EDDY & BULKLEY
1200 MAIN STREET PHONE 4-1112
SPRINGFIELD FIRE and MARINE
LOCAL AGENTS

DICKSON
—Cecile I Mrs slswoman 1615 Main r 30 Sanderson
—Clement A (Hazel B) air conditioning 34 Tyler h do
—Fred (Annie C) bkkpr Union Trust Co h 505 Plumtree rd
—John (Wilhelmina) meter repairman 132 Birnie av h 140 Johnson
—John L (Anne L) patternmkr G&BMfgCo h 343 Newbury
—May A Mrs emp 57 Liberty h 95 Chestnut
—Norman L mach opr Westinghouse r 151½ High
—Robert M (Mildred E) mach emp 132 Birnie av h 31 Ralph
—Rose Mrs r 63 Auburn
—Vera G G emp USA r 45 Ladd
—William J (Janet) h 151½ High
—see Dixon
Dickstein David baker emp 680 Dwight h 636 Chestnut
—Hilda seamstress 219 Dwight r 26 Tracy
—Yale (Hannah) baker emp 72 Ferry h 26 Tracy
DiCosmo Angelina wid Joseph h 42 Washburn
—Carmelo (Marilyn) emp PM&GCo h 93 Washburn
—Rose clk Westinghouse r 42 Washburn
—Vito in US Navy r 42 Washburn
Dictaphone Corp William F Simmons branch mgr 53 Hillman
Didomenicantonio Mary A office sec USEnvCo r 153 King
DiDomenico Jack P in US Marines r 270 King
—Joseph (Carmella) emp USA h 270 King
DiDonato Gennaro h 1176 Columbus av
DiDonta Giustine L emp MCCo r 1853 Main
Diduk Anne asst to sales and adv mgr 93 Orleans h at Agawam
—Vera file clk 93 Orleans h at Agawam
Dieckmeyer Robert L (Louisa M) in US Army r 181 Wilbraham av
Diederich Joseph J (Leona M) insp USA h 27 Decker pl
—Minnie M wid John A clk ASCo h 15 Logan
Diegel George J (Ruth F) in US Army h 128 Russell
Diego Richard S in US Navy r 128 Benton
—Sam (Tressie A) cook Wesson Memorial Hospital h 128 Benton
Diehl John J (Mary G) h 42 Kimberly av
—John J Jr in US Marines r 42 Kimberly av
—Robert W in US Army r 42 Kimberly av
—Rudolph H (Marion T) prod asst USA h 124 Westford av
Dieni John (Rose) letter carrier h 35 William
Diesel Ruth F Mrs file clk VNCo r 128 Russell
Dietel Henry service man 220 State h at SHad Falls
Dieter Harry (Virginia) truck driver 361 Taylor h at WSpfd
Diether Grace asst mgr 336 Bridge h (7) 11 High
—Louise mgr 336 Bridge r (7) 11 High
Dietrich Albert H (Mildred) (Forest Park Dairy) 64 Clifton av h at E Longmeadow
—Ernest G (Doris G) mach Westinghouse h 1340 Boston rd
—George (Elizabeth) foreman 132 Birnie av h at Longmeadow
—Henry A (Doris A) (Henry's Corner Store) 185 Orange h 73 Castle
—Louis C janitor Memorial Sq Branch Library h 106 Chestnut
—Louise information clk 33 Liberty r 11 Chase av
—Richard J (Catherine R) policeman h 76 Shattuck
—Richard J Jr in US Navy r 76 Shattuck
Dietz Alma tchr 20 Amaron h at Holyoke
—Elaine D student r 34 Cliftwood
—Irving B in US Navy r 95 Forest Park av
—Louis in US Army r 260 Commonwealth av
—Mary r 260 Commonwealth av
—Max M (Ethel M) policeman h 260 Commonwealth av
—Samuel (Esther R) pres Standard Tire Sales Inc 161 Chestnut h 95 Forest Park av
—Solomon in US Army r 260 Commonwealth av
—see Deitz
DiFalco Annie D emp 93 Orleans r 41 Lansing pl
—Barbara R mach USEnvCo r 110 Plainfield
—Ida wid Augustino h 41 Lansing pl
—James G clk (206) 1387 Main r 110 Plainfield
—James J (Mildred C) slsman 355 Chestnut h 44 Penrose
—Nicholas A in US Army r 41 Lansing pl
—Nicholas J in US Army r 180 Laurelton
Diffley Peter J (Jessie M) in US Army r 29 Hobson
—Veronica Mrs married George O Figgie
DiFlorio Alfred in US Army r 88 Marble
—George T insp USA r 88 Marble
—Lawrence E r 88 Marble
—Michele (Josephine) h 88 Marble
DiFranco Antoinette F mach opr USA r 271 Walnut
—Carmelo (Luigina) h 271 Walnut
—Frances A mach opr USA r 271 Walnut
DiFucci Antonio (Victoria) emp AmBCorp h 48 Osgood
—Catherine M benchhand AmBCorp r 48 Osgood
Digan Bernard A (Grace H) repairman TelCo h 8 Greenacre sq
Digby Allen porter 140 Chestnut r 160 Sharon
DiGeorge Agostino (Margaret A) emp SGLCo h 44 Margaret
—Victor J (Tina E) in US Army h 97 Belle
DiGerlando Charles (Carmela) barber 915 State h 68 Fargo
Digesaro Nicholas (Constance) clk 756 Liberty h 15 Niagara
Diggins Helen C Mrs r 12 King
Diggs George emp USRCo r 2671 Columbus av
—William (Minnie) molder's helper CVMfgCo h 63 Auburn
Dight Frederick B (Louie D) treas-mgr WSpfd h 108 Dartmouth
DiGiore Andrea A (Dora) radiowkr Chicopee r 42 Lombard
—Antonio (Rose) emp city h 42 Lombard
—Carlo (Rose) route slsman 1011 Columbus av h Locust Hill
Dignan Mary B wid Thomas F h 50 Brookline av
—Thomas F (Alice) elec emp 211 Worthington h 42 Colchester
—W Joseph aircraftwkr E Hartford Conn r 50 Brookline av
Dikeman Grace L Mrs h 93 Garfield
—Helen G librarian MCCo r 93 Garfield
Dilapa Giuseppe (Maria) emp WMassElecCo h 25 Dale
DiLaudo Corradino emp USA h 133 William
Dilian Gerard O in US Army r 24 Milton 10
DiLiberto Manno (Patricia) clk Westinghouse h 66 Quincy
DiLiddo Francesco (Julia)) assembler Westinghouse h 28 Cleveland
DiLizia Aurora wid Raffaele h 20 Woodmont
—Eugene O in US Navy r 20 Woodmont
—Evelyn T tel opr TelCo or 20 Woodmont
—Vincent R (Beatrice) draftsman E Hartford Conn r 20 Woodmont
Dilk Joseph F emp City h 353 Dorset
—Joseph F Jr in US Army r 353 Dorset
—Wilma L r 353 Dorset
Dilks Lewis E (Flora J) in US Army r 96 Glenwood blvd
Dill Elaine F clk 195 State h at Monson
—Grace N Mrs purchasing agt 2d fl 11 Park r 41 Churchill
—Harland K (Mary H) acct emp 74 Park h 75 Edgemont
—Harold E in US Army r 137 Lebanon
—Harriette L Mrs clk 267 Central r 371 do
—Herman J (Martha L) mgr sub contract dept AmBCorp h (D) 158 Maple
—Maralyn E typist 653 Page blvd r 128 Wellington
—Martha L Mrs Christian Science practitioner (611) 44 Vernon r (D) 158 Maple
—Philip H (Grace N) clk MMLInsCo h 41 Churchill
—Ralph E (Helen M) stock clk 29 Sheffield h 3 Ashley
—Raymond I emp 29 Sheffield r 137 Lebanon
—Sara M acting executive sec Family Welfare Assn of Springfield h (8) 145 Maple
—Sarah F wid Eugene F h 137 Lebanon
—Walter E emp IMCo r 137 Lebanon
—Warren E (Phyllis B) toolmkr 55 Stockbridge h 48 Chase av
Dillaber Philip A in US Army r 102 Woodlawn
—Ralph E (Grace S) auto mech h 102 Woodlawn
Dillenback Alden I (Bertha M) prop Merchants Radio Service 682 Sumner av h 686 do
—Bertha M Mrs mgr 727 Sumner av r 686 do
—Emil U (Fuchsia C) physician 588 Sumner av h 600 do
Diller Emma A Mrs h 85 Monroe
—Frederick S (Lizzie N) barrel driller USA r 85 Monroe
—William F (Ann L) asst supt 156 Wason av h at Will
Dilley Amos E (Lelia M) baker 1087 State h 77 College
—Kenneth E in US Army r 77 College
—Wendell W in US Army r 77 College
Dillingham George O h 21 Orleans
Dillion Edward r 36 Willow
Dillman John C in US Army r 149 Clarendon
—Oscar D Jr rem to Detroit Mich
—Polly C wid Oscar D h 148 Clarendon
Dillon Alice L Mrs died June 30 1944 age 47
—Catherine C comptometer opr Westinghouse r 175 MassAv
—Catherine E emp Hotel Charles h (10) 9 Sherrington ct
—Eileen A clk MMLInsCo r 70 Bristol
—Eileen E slswoman 1502 Main r 76 Spruceland av
—Ellen I Mrs bkkpr 603 Columbus av r 16 Thomas
—James F died May 30 1944 age 59
—James F (Helen T) emp City h 84 Everett
—James F Jr in US Army h 76 Spruceland av
—James P in US Army r 175 MassAv
—Jeanette Mrs clk WECo r 30 Allen
—John F in US Navy r 29 Massasoit
—John H (Eleanor M) bartender 930 Worthington h 89 Wilmont
—John J (Ella K) filer IMCo h 70 Bristol
—John J (Eunice E) insp USA h 19 Montford
DILLON
—John M (Ellen I) mach MDFCo h 16 Thomas
—Joseph M in US Army r 29 Massasoit
—Lawrence C (Jeanette) in US Army r 30 Allen
—Margaret F comptometer opr 245 Chestnut r 20 Kendall
—Mary emp 73 Randolph r do
—Mary E Mrs clk Westinghouse r 21 Denton cir
—Mary E wid Michael J h 195 Wilbraham rd
—Mary G nurse Mercy Hospital r 29 Massasoit
—Mary M married Douglas D Marvel
—Mary V Mrs h (7) 7 Hawley
—Michael M r 96 Plainfield
—Package Store Inc Edward J Shea pres Mary Ryback sec William J Sheehan treas-mgr 754 Main
—Patrick F (Margaret W) mach G&BMfgCo h 20 Kendall
—Patrick J (Winifred A) h 29 Massasoit
—Paul (Mary E) in US Army r 21 Denton cir
—Peter J (Bridget M) mach opr IMCo h 175 Mass Av
—Samuel I (Sadie) (Economy Furniture Co) 1879 Main h 17 Calhoun
—The apts 7 Hawley 756 Main and 789 State
—Thomas J (Melinda A) bartender The Blue Eagle r 23 Clyde
—Walter J (Madaline) fire capt E Longmeadow h 163 Winton
—William J (Nora E) physician (11) 4 Chestnut h (10) 169 Maple
—William S (Mary C) trucker Palmer h 54 Cleveland
Dilmolino Florence J in US Cadet Nurse Corps r 289 Walnut
DiLorenzo Amelia A mach opr USA r 271 Pine
—Antoinette mach opr USA r 271 Pine
—Jennie cafeteriawkr Federal Land Bank r 271 Pine
—Louis in US Army r 271 Pine
—Vincent (Carmela M) mason h 271 Pine
DiLullo Matteo emp MDFCo r 22 Loring
Dilusio DelMonti r 35 Clinton
DiLutio Alfonzo (Angelina) mach opr MCCo h 44 Brandon av
—Carlo L (Esther) celluloid mixer MCCo h 46 Brandon av
—Ines insp Westinghouse r 44 Brandon av
—Umberto (Delina) insp AmBCorp h 34 Ladd
Dilworth Margaret interne S Hospital r do
DiMarsco Joseph P mach opr VNCo h 662 Union
DiMarsico Antonio emp City h 57 Acushnet av
—Antonio Mrs (Maria E) died Oct 13 1944 age 53
—Frances N weaver 296 Main r 57 Acushnet av
—Vincenzo A (Stella M) gasoline and oil 431 Belmont av h (8) 12 Bayonne
DiMartino Pasquale (Theresa) in US Army r 642 Union
DiMauro Dorothy M Mrs mach opr USA r 67 Parkside
—John (Dorothy M) in US Navy r 67 Parkside
—Sebastiano J (Matina A) insp Westinghouse h 94 Acushnet av
—Vincenzo N janitor Westinghouse h 195½ Walnut
Dimauro Alfred in US Army r 221 Hancock
—Armando J in US Army r 221 Hancock
—Gloria N clk MMLInsCo r 107 Pendleton av
—Lorenzo mach opr Westinghouse h 25 Charter av
—Louise steno Westinghouse r 25 Charter av
—S Robert r 221 Hancock
—Sebastiano (Sebastiana) gasoline and oil 182 Hancock and ice and fuel oil 221 do h do
Dimetres Arthur E (June L) clk 486 Bridge h 30 Berkshire av
—Lawrence E in US Army r 18 Denton cir
—Samuel P (Melvina E) (Blue Ribbon Garage) 18 Liberty h 18 Denton cir
—Samuel R in US Army r 18 Denton cir
DiMisuro Joseph J (Marie B) mech SETCo r 974 State
Dimick Chester A (Adrianna L) foreman masons B&A 47 Brookline av
—Della wid Edson r 47 Brookline av
Dimmock Charles A (Sarah) chauf 180 Long Hill h (8) 2353 Main
—Charles A (Zula E) sheet metalwkr emp 55 Emery h (1) 2405 Main
—Oliver W mach opr 55 Stockbridge r (8) 2353 Main
Dimock Alan E (Ruth S) cost acct Chicopee h 860 Newbury
—Allyn G (Virginia M) office mgr 255 Liberty h at E Longmeadow
—Anne E clk Chicopee r 860 Newbury
—Edith A insp Westinghouse r 11 Ozark
—Jean S in WAVES r 860 Newbury
—Joseph J mech eng CFalls h (20) 10 Sumner av
—Stanley K (Edith M) elec USA h 11 Ozark
—Stanley W (Victoria M) in US Army r 110 Pasadena
DiMonaco Augusto (Rachel B) carp VNCo h 15 Pine st ct
—Mario F (Wanda M) assembler VNCo h 19 Belmont pl
—Mary G mach opr DMCo r 15 Pine st ct
—Vincent (Concetta) in US Army r 719 Belmont av
Dimond H Victor major The Salvation Army Citadel Corp No 1 12 Stearns sq h at WSpfd

Diamonds M. J. KITTREDGE, Inc. Silverware
Jewelry 1354 Main Street Watches

"Better be Safe than Sorry" INSURE WITH
PRESTON AND OLMSTEAD, INC. ALL FORMS OF INSURANCE and BONDS

—Israel (Mollie M) shipping clk Westinghouse h 60 Church
—Din Chin laundry 3117 Main h do
Dinan Leo (Beaulah G) (Dinan The Mover) 45 Victoria h do
—Mary M wid Harry h 97 Rowland
—Richard V in US Army r 45 Victoria
—The Mover (Leo W Dinan) 45 Victoria
—William L in US Army r 45 Victoria
DiNapoli Domonick janitor r 177 Chestnut
—Henry (Theresa) dyer Palmer h 669 Union
Dineen Bernard E (Irene F) emp City h 1167 Carew
—Daniel F in US Army r 154 Belmont av
—Edward H (Katherine P) acct B-DCBCo h 62 Warner
—Elizabeth K wid John M h 212 Fort Pleasant av
—Ellen M wid Martin J h 19 Donald
—Frederick W (Madeline D) insp 1658 Main r 212 Fort Pleasant av
—George E (Mary E) emp City h 30 Massasoit
—Gertrude C office mgr 1502 Main h 360 Sumner av
—Gertrude G steno MMLInsCo r 136 Alderman
—Helen C bkkpr 1365 Main r 360 Sumner av
—Helen M nurse 34 Chapin ter r do
—Irene A r 412 Armory
—Jabes H auditor Boston r 19 Donald
—James J r 412 Armory
—James J (Mary E) plumber h 36 Cumberland h do
—James M (Mary F) fireman SFD h 136 Alderman
—John B (Gertrude M) physician (408-409) 1537 Main h 169 Forest Park av
—John J in US Army r 1167 Carew
—John J (Elizabeth) emp PO h 121 Littleton
—John J Jr in US Navy r 121 Littleton
—John M died Dec 12 1944 age 83
—Julia E asst treas Edw J Murphy Co Inc (201) 1537 Main and clk Colworth Corp do r 34 Chapin ter
—Katharine P Mrs supt IMCo r 62 Warner
—Katherine I clk 95 State r 34 Chapin ter
—Madeline L priv sec AmBCorp h 34 Chapin ter
—Mae wid James F h 154 Belmont av
—Margaret E tchr Northampton r 19 Donald
—Mary E Mrs receiving clk 1414 Main r 36 Cumberland
—Mary F married Royden K Layton
—Mary P tchr 740 Chestnut r 19 Donald
—Patrick F (Anna T) tire curer USRCo h 12 Pembroke
—Thomas J r 2375 Main
—Thomas J tinsmith GICCorp h 119 Wilber
Dinerstein Edward (Sarah H) trucking 19 Grosvenor h do
—George (Esther R) chauf 115 Dwight h 31 E Hooker
—Harry emp 260 Dwight h 10 Allendale
Dingas Edward D (Philomena) in US Marines h 70 Fisk av
—John D r 70 Fisk av
Dingman Bertha W Mrs supv of nurses Dept of Health r 65 Edgeland
—C Wesley (Nathalie H) asst sec Springfield Bank for Co-operatives 310 State h at Palmer
—Era A wid Floyd emp 102 Florence r do
—Paul R (Ruth I) rem to Maryland
—Phillip (Bertha W) clk AmBCorp h 65 Edgeland
—Robert O emp (516) 31 Elm h at Palmer
—Robert P (Mary R) rem to Pittsfield
Dingwell Charles emp City r 3787 Main
Dinio Lawrence W insp AmBCorp r 20 Beacon
Dinn James M (Florence H) toolmkr MDFCo h 448 Dickinson
Dinneen Irving P (Edith D) dentist 162½ Main 10 h 796 Allen
—Michael J (Nellie F) policeman h 598 Newbury
—Rita M tel opr TelCo r 598 Newbury
Dinnie Allek (Margaret P) maintenance man WMass ElecCo h 36 Edgewood
—Cecil (Margaret S) packer Westinghouse h 10 Pelham
—Charles D in US Army r 16 Clifford
—Charles D (Jessie) mach IMCo h 433 Bay
—Charles J (Janet) assembler Westinghouse h 100 Duryea
—George in US Army r 433 Bay
—James (Helen A) mach IMCo h 16 Clifford
—Vera benchwkr Westinghouse h 93 Pine
DiNoia Frank (Rachella) emp 1694 Main h 181 Quincy
Dinola Anthony (Ruth V) in US Army r 116 Walnut
—Dominic J in US Navy r 116 Florida
—Ruth V Mrs clk USA r 116 Walnut
—Stephen (Mary) rest and cafe 37 Walnut h 116 Florida
Dinsmoor Howard E (Irene F) mach opr VNCo h 23 Foster
—William J (Agnes T) mach opr CVMfgCo h 53 Euclid av
Dinsmore Donald S (Agnes S) civil eng 95 State h 91 Federal
Diocese of Western Massachusetts 37 Chestnut
Diodati Egidio J (Rose G) receiver 297 Plainfield h 10 Alert
—Raymond W in US Marines r 10 Alert
—Richard J in US Navy r 10 Alert
Dion Adelena C wid Edmour h 295 Water 10
—Alice M Mrs clk 653 Page blvd r 74 Knox
—Alphonsine G Mrs r (1) 39 Kenwood ter
—Anita S Mrs emp PM&CCo r 11 Lowell
—Arthur J (Nellie) janitor r 465 Sumner av
—Charlemagne R emp Westinghouse r 295 Water 10
—Delia wid Peter r 92 Monrovia
—Edward A (Esther F) sls mgr Boston h 116 Spring
—Eleanore F checker USA r 47 Medford
—Elizabeth Mrs mach opr CFBCo h 321 Belmont av
—Ella L wid Edward h 152 Oakland
—Esther F Mrs slswoman 1414 Main r 116 Spring
—Florence E prod clk 302 Locust r 13 Hayden av
—Francis B (Eleanor E) foreman CFBCo h 47 Medford
—Francis B Jr mach opr 228 Birnie av 47 Medford
—George (Irene) r 56 High
—George A (Clara) caster Westinghouse h 82 Clantoy
—Harvey R r 90 Norwood
—Hormidas E (Lena O) carp h 13 Hayden av
—John H (Marion J) sheet metalwkr 153 Dwight h 312 Liberty
—Joseph mach Westinghouse r 48 Bradford
—Joseph baker GBCo h 3 Osgood
—Joseph C (Yvonne M) mach opr Westinghouse h 75 Orchard
—Joseph E died June 27 1944 age 64
—Laura E nurse US Army r 116 Spring
—Laure M r 1077 St James av
—Lawrence A in US Army r 13 Hayden av
—Leo R sheet metalwkr emp 153 Dwight r 312 Liberty
—Louis M (Rose A) emp IMCo h 90 Norwood
—Marie D Mrs assembler SETCo r 312 Eastern av
—Mary D wid Anthony F r 63 White
—Mathias J (Helen M) asst conductor B&A h 25 Oswego
—Norman J mach opr 556 St James av r 90 Norwood
—Oliver E (Anita S) in US Navy r 11 Lowell
—Paul A (Lena) mach CVMfgCo h 373 Worcester 10
—Phillip R (Alice M) in US Army r 74 Knox
—Phyllis L bkkpr Spfd Safe Deposit & Trust Co r 13 Hayden av
—Richard J emp CBWWks r 90 Norwood
—Robert W clk 1478 Main r 47 Medford
—Robert W Anna T) emp USRCo h (1) 917 State
—Roger J (Christine) mach opr WSpfd r 72 Linden
—S George (Irene M) chauf 67 Bliss h 71 Adams
—Stephen r 56 High
—Sylvio (Florence R) sand blaster MDFCo h 92 Norwood
—Victor J mach WSpfd h 215 Breckwood blvd
—Walter E in US Army r 13 Hayden av
—William H (Jennie L) foreman USA h 98 Dawes
—William J r 2654 Main
Dionisi Adele Mrs h 18 Ledyard
—Alvera wid Enrico glass washer 140 Chestnut h 786 Worthington
—Claudio (Madeline) shipping clk 246 Chestnut r 20 Greene pl
—Louis in US Marines r 786 Worthington
—Matthew W (Mildred C) (The X Barber Shop) 411 Dickinson h 90 Kensington av
—Mildred C Mrs clk MDFCo r 90 Kensington av
Dionne Albert L in US Navy r 84 Thompson
—Aldor J (Grace) clk 1757 Main h (572) 2132 do
—Antonio (Antoinette) carp emp 3d fl 220 Dwight h 675 Belmont av
—Beatrice P wid Henry E h (7) 959 Main
—Carl A (Leona M) chauf 145 Armory h 93 Thompson
—Dorothy E priv sec AmBCorp r 11 Cumberland
—Ernest trucker WSpfd r 1032 State
—Francis (Katherine A) h 18 Sullivan
—Francis L (Elena O) clk PO h 19 Fuller ct
—Francis W (Marie S) emp City h 89 Magazine
—Joseph C (Albina F) steelcutter SDFCo h 8 Storm's ct
—Joseph P (Catherine E) eng emp 1396 Albany h 18 Woodlawn
—Joseph W (Lyda) truck driver 436 Taylor h 174 Hancock
—Kathryn R wid Joseph E h 56 Church
—Lester L in US Army r 324 Worcester 10
—Lida A furwkr 1365 Main r 224 Savoy av
—Louis F (Medora) tester Westinghouse h 401 Parker
—Louis H (Blanche V) foundrywkr CVMfgCo h 324 Worcester 10
—Louise M Mrs r 21 Jefferson av
—Marie H clk USA Armory sq h at WSpfd
—Mary A wid George insp CVMfgCo h 398 Water 10
—Patricia in WAVES r 18 Woodlawn
—Raymond G (Theresa C) lapper AmBCorp h 895 Water 10
—Rita folder WSpfd r 1032 State
—Theresa weaver r 1032 State
—Thomas G (Lillian J) eng Hartford Conn h 46 Shattuck
—Viola M rem to Southbridge
—Wilburt F (Mildred C) planning eng Ludlow h 102 Marsden
—William F painter IMCo r 180 Union
—William J floorman 58 Albany r 180 Union
—William J (Evelyn M) in US Army h 634 Liberty
Diotallevi Anna M clk (516) 115 State r 449 Taylor
—Giovanni B (Emma) emp AmBCorp h 449 Taylor
DiPalma Emilio in US Army r 93 White
—Gennaro J meat insp H L Handy Co r 122 Chestnut
—Nicola (Josephine) crane opr SFCo h 93 White
—Rose M mach opr 133 Union r 93 White
DiPasqua Antonio (Filomena) landscape gardener h 55 Nelson av
DiPietre Julia M mach opr USEnvCo r 19 Monroe
DiPietro Adeline J student r 71 Greene
—Antonio L (Josephine) in US Army r 19 Monroe
—John (Michelina) landscape gardener 19 Monroe h do
—Joseph (Gelsamina) emp City h 71 Greene
—Josephine Mrs floor insp USA r 19 Monroe
—Perry in US Army r 19 Monroe
—Peter (Ann) emp VNCo h 135 Greene
DiPilato Luca (Anna) barber 904 Carew h 86 Norman
—Olga R insp Westinghouse r 86 Norman
—Rita r 86 Norman
DiPinto Mario in US Army r 95 Alvin
—Thomas (Catherine) emp USA h 95 Alvin
DiPrimio Alda F emp Westinghouse r (6) 168 William
—Constantino (Angelina) h (6) 168 William

DIRECTORY LIBRARY
(Springfield City Library Assn) 220 State n Chestnut

DIRECTORY OFFICE
(The Price & Lee Co) 2d fl 134 Chestnut—See p 201

Dirks Charles foreman DMCo r 110 E Alvord
Dirringer Edward A (Margaret E) garage supt WMass ElecCo h 1331 Plumtree rd
—Nanette M clk 181 State r 1331 Plumtree rd
DiRoma Joseph (Bertha E) mach G&BMfgCo h (1) 28 Roseland
DiRose Biagio (Theresa C) mach AmBCorp h 6 Hillside pl
Disa Ernest painter 96 Melrose h do
DiSano Joseph (Marcella G) eng AmBCorp h 26 Cameron
DiSanti Agostino (Anna R) barber 898 Main h 56 Elmwood
—Alma M Mrs billing clk 60 Hannon r 1159 Columbus av
—Alphonse (Jennie E) h 26 Greene
—Angelica P Mrs emp 33 Morris r 40 Howard
—Angelo in US Army r 171 Pine
—Anthony in US Navy r 40 Howard
—Anthony (Nellie R) repairman USRCo h 112 Newland
—Antonetta F seamstress 125 Main r 171 Pine
—Antonio (Theresa) h 1159 Columbus av
—Domenic (Filomena) h 159 Tyler
—Dorothea Mrs married Harold G Robator
—Frances L clerical asst (35) 182 State r 220 Orange
—Frank (Angelica P) barber (12) 1165 Main h 40 Howard
—Gerald F in US Army r 40 Howard
—James (Giovannina L) dyer emp 33 Morris h 171 Pine
—James (Loretta M) policeman h (8) 160 Belmont av
—Jennie E r 26 Greene
—Joseph B (Victoria M) prod asst USA h 210 Pendleton av
—Joseph F (Alma M) set-up man GBCo h 1159 Columbus av
—Joseph R letter carrier PO 436 Dwight h at Longmeadow
—Louis J (Mary C) policeman USA h 210 Pendleton av
—Mary wid Peter r 112 Noel
—Peter L in US Army r 56 Elmwood
—Rita mach opr WSpfd r 15 Sachem
—Samuel S (Rose M) h 600 Worthington
Disanti Louis (Theresa) mach opr USA h 230 Orange
DiSantis Anthony in US Army r 39 Loring
—Gasparo grinder AmBCorp h 39 Loring
Discenza Louis (Dorothy F) mach opr Chicopee h 45 Clayton
Dischert Doris M clk TelCo r 52 Walnut
Disco Frank (Nora T) assembler Westinghouse h 34 Santa Barbara
—Robert F in US Army r 34 Santa Barbara
Discoe Joseph in US Navy r 330 Cooley
—Joseph P (Marion T) fireman SFD h 330 Cooley
DiSisto Quirino (Philomina P) chauf 42 Emery h 132 Orchard
Dismuke Virginia A r 12 Wayne
Disney George J (Doris M) rem to Pennsylvania

REAL ESTATE RENTALS APPRAISALS A. C. WHITE, JR., REALTOR 293 Bridge Street Telephone 2-5109 INSURANCE PROPERTY MANAGEMENT MORTGAGE LOANS

FORBES & WALLACE . . SHOPPING CENTER FOR WESTERN NEW ENGLAND

Distenfeld Wolf (Toni) rem to NY
District Court Bdg 208 Broadway
Dithier Andrew J checker Alvin H Phillips Inc h 32 Burr
DiTomaso Loretta Mrs h (1) 529 Union
—Mary wid Pasquale tchr 1300 State r 43 Terrence
Ditsler Robert E (Gladys L) supv Westinghouse h 76 Gillette cir
Ditto Inc A Kip Kinder mgr office equipment (307) 145 State
Dittrich Barbara clk MCCo r 104 Euclid av
—Elsie H ticket clk 57 Liberty h at Holyoke
—Walter H (Barbara T) eng MCCo h 104 Euclid av
Ditullo Modesta wid Donato r 60 Acushnet av
DiVenuti Lawrence E in US Marines r 13 Applewood pl
DiVenuto Dominick in US Navy r 91 Malden
—John in US Navy r 91 Malden
—Michael (Lena) mach opr WSpfd h 91 Malden
Divine—see Devine
DiVirgilio Alfred (Jennie) slsman 355 Chestnut h at Will
Dix Charles J (Ruby M) foreman Holyoke and radio repr 2913 Main h 14 Medford
—Ernest S (Edna C) clk PO h 366 White
—Gordon E (May D) tchr 340 Sumner av h 364 White
—Kenneth L (Bertha L) tool crib man CVMfgCo h 18 Long View
—Mildred V comptometer opr 1414 Main r 18 Long View
—Phyllis Mrs emp VNCo r 22 Hall
—Raymond A (Phyllis) in US Navy r 22 Hall
—Vera L steno MDFCo r 18 Long View
Dixon Claude in US Army r 702 Union
—Edmund E (Anna E) (Jones & Dixon) (602) 1559 Main h at WSpfd
—Frederick W (Emma W) (Dixon's Food Shop) 469 Boston rd h 473 do
—Harold W (Marie) slsman 120 Oakland h 14 Norman
—Jennie F I director social service Spfd Hospital h 31 Green la
—Julia E Mrs housewkr h 615 Union
—Laura H Mrs personnel supv A&PCo r 698 Alden
—Stanley R (Laura H) physician 915 Worthington h 698 Alden
—see Dickson
Dixon's Food Shop (Frederick W Dixon) grocers 469 Boston rd
Dluzniewski Frank mach opr CVMfgCo r 60 Plainfield
D'Nisi Philip lab h 113 Eastern av
Doak Frederick S (Frances M) h 76 Sorrento
Doake James A (Anna) mach opr Will h 73 Oklahoma
—William B service man 70 Dwight r 73 Oklahoma
Doane E Christine Mrs r 15 Amherst
—Eleanor clk MMLInsCo r 149 Massasoit
—Frederick M (Bernadette L) sheet metalwkr emp 359 Chestnut h 17 Plymouth
—Helen J clk 310 State r 140 MassAv
—John (Olga) mach opr Westinghouse h 149 Massasoit
—Robert E (Adelaide P) asst treas Albert Steiger Co 1477 Main h at Longmeadow
—Robert W in US Army r 149 Massasoit
—Sidney V (Helen P) tchr 53 Elliot h 18 Norfolk
—Vera D emp 3d fl 1387 Main r 149 Massasoit

DOANE & WILLIAMS CO
carpenters store fixtures cabinet makers painters and lumber dealers 955 Chicopee Will Holyoke Mass—See p 222

Dobbin John V (Elizabeth E) with The Office of War Information h 29 Florida
Dobbs Ethel L tel opr TelCo h (2) 277 Dwight st ext
—Fred (Lavinia) clk 92 Eastern av h do
—Gladys J clk Spfd Nat Bank r (2) 277 Dwight st ext
—Helen K wid Clarence W nurse (1) 107 High r do
—June K office sec (1) 11 High r (1) 107 High
—Mildred C tchr 53 Elliot h (5) 64 Federal
—Scott E (Mary E) h 70 Wilbraham av
Dobecki Joseph Irene) rem to Chicopee
—Walter (Jessie) foundrywkr HBCo h 32 Allendale
Dobek Adam J (Mary K) grinder MCCo h 174 Parker IO
—Henry M (Julia) shipping clk 205 Pasco rd IO h 427 Parker
—Jacob (Victoria) janitor MCCo h 26 Quebec IO
—John (Aniela M) h 202 Worcester IO
—Josephine A sheeter MCCo r 202 Worcester IO
—Julia A r 202 Worcester IO
—Louis J (Anna H) chauf MCCo h 116 Milton IO
—Mary E assembler Westinghouse r 202 Worcester IO
—Mary V emp Mercy Hospital r 26 Quebec IO
—Stanley F (Vivian N) molder Reynolds Metals Co h 801 St James av
—Victoria S slitter MCCo r 26 Quebec IO
Dober Fred H (Elizabeth M) forger MDFCo h 64 Birnie av
—Lillian J married Laurel Dubette
Dobey Alfred mach opr USA r 32 Byers
—Exilda wid William G r (6) 765 Main
Dobiecki Jennie emp 325 Belmont av r (2) 172 William
Dobiss Nellie instructor Chicopee r 127 School
Dobles David A in US Army r 203 Albemarle
—Elizabeth M clk VNCo r 203 Albemarle
—Harry M (Jean P) tchr 1300 State h 203 Albemarle
—Margaret T clk SF&MInsCo r 203 Albemarle
Dobrikas Stanley clk Westinghouse r 85 Edendale
Dobricki Ignatz window cleaner emp (210) 1634 Main r 683 Dwight
Dobroby Stephen mech dentist emp (405) 1562 Main r 366 Franklin
Dobrovolsky Frances asst mgr 1431 Main r 37 Draper
Dobrowiski Helen F varitype opr USA Armory sq h at Easthampton
Dobrowski Roman A (Alice) mach IMCo h 44 Larchmont
Dobrydnio Edmund E (Emma C) foreman H L Handy Co h 49 Carew ter
Dobrzycki Thaddeus E (Joyce P) toolmkr USA h 237 White
Dobson Louise laundrywkr 1414 State h (55) 786 do
—Minnie E clk MMLInsCo r 6 Monmouth
—Thomas A asst mgr Winthrop Club r 63 Mulberry
Dobush Annie timekpr USA r 661 Dwight
—Harry in US Army r 661 Dwight
Docherty Thomas (Bessie B) emp MCCo h 184 Hampden IO
Dockey Merritt E slsman Spfd News Co 101 Taylor h at Burlington Vt
Dockham Iran M (Jean R) special agt 3d fl 1200 Main h at Longmeadow
Docking Jean A Mrs comptometer opr MDFCo r 56 Vinton
—William A (Jean A) in US Army r 56 Vinton
Dockrell J L Bolton (Ruth C) rem to Boston
Docwra Thomas B (Carol G) chief cost acct MDFCo h 78½ Belmont av
Dodd Albert L in US Army r 2942 Main
—Ethel T married Thomas R Kakley
—James F (Katherine F) prod foreman PM&GCo h 396 Chestnut
—John J (Margaret T) bakers helper 254 Bridge h 2942 Main
—John J Jr prod clk AmBCorp r 2942 Main
—Madeleine E Mrs mach opr 32 Cypress r 104 Dawes
—Raymond R (Ines L) in US Army r 100 Littleton
Dodds Burt E (Lillian M) bus opr SRCo h 3 Dorchester
—Emma C Mrs h 345 Walnut
—Holland J (Mary C) mgr 540 Sumner av h 94 Wilmont
—Lawrence H (Olive I) tool grinder 412 Albany h 36 Cortland
Dodge Addison E died Oct 23 1944 age 69
—Addison E Jr in US Army r 424 Central
—Alton (Margaret F) in US Army r 232 Dickinson
—Arthur L (Emily C) h 51 Oswego
—Cecelia Mrs emp 246 Chestnut r 83 Bradford
—Clinton W (Blanche R) optician and optometrist emp 301 Bridge h 79 Euclid av
—Earl O (Gladys M) set-up man E Hartford Conn r 703 Allen
—Edith E married Victor M Newton
—Elsie E wid Aubrey P r 124 Harmon av
—Emily C Mrs clk ASCo r 51 Oswego
—Franklin (Mary) in US Navy r 424 Central
—George Jr (Beatrice) rem to Ludlow
—Gordon K lessee 608 Belmont av h 124 Harmon av
—Gordon S emp 116 Wason av r 33 Robinson
—Harold E (Eva R) polisher PM&GCo h 44 Medford
—Helen P Mrs tchr 53 Elliot h 161 High
—Henry G (Mary) brakeman B&A h 27 Morgan
—Martha B wid Addison E h 424 Central
—Minnie R wid Alfred housekpr r 16 Bushwick pl
—Miriam E calculating mach opr USA r 424 Central

Dodge Motor Cars & Trucks
International Motor Car Company authorized dealers and service 138 Memorial av W Spfd—See p 903 W Spfd Directory

—Norman V (Rita M) slsman 58 Albany h 109 Harmon av
—Pauline r 1827 Main
—Richard C (Edith H) fireman B&A h 33 Robinson
—Robert C with Dickinson-Streeter Co 305 State h at WSpfd
—Sarah M wid Harley h (304) 137½ State
—Walter P (Caroline E) slsman Boston h (4) 169 Sumner av
—William chemical eng Lawrenceburg Ind r 79 Euclid av
—William E (Melvina) painter B&A h 67 Malden
Dodson Harold E (Louise S) rem to CFalls
Dodwell Norman F (Amy F) service man 35 Howard h 165 Oak Grove av
Doe Edward J emp VNCo and janitor 11 Niagara h do
—Edward J Mrs (Blanche F) died Nov 1 1944 age 50
—J Roberts (Doris P) treas Springfield Bank for Co-operatives 310 State h at Wilbraham
Doel John R (Agnes V) mach VNCo h 111 Andrew
Deering Louise F wid Paul G H h (3) 31 Maple
Doerner Walter D (Flora V) chauf 385 Liberty h 76 Switzer av
Doerpholz Kenneth E (Dorothy E) in US Army r 417 Sumner av
Doerr Academy (Rose A Mansfield) school (209) 167 State
Doersam Aloid Jr (Isabel H) tire slsman 161 Chestnut h 85 Woodlawn
—Aloys (Katharina G) service man 160 Tyler h 56 Clantoy
—Dolores I bkkpr Spfd Nat Bank r 85 Woodlawn
—Fred L Jr in US Army r 9 Buchholz
—Frederick L (Helen A) (A & B Metal Works) 56 Lansing pl r 9 Buchholz
—George A (Margaret M) radio eng Police Dept h 169 Abbe av
—Helen F clk MMLInsCo r 9 Buchholz
—Margaret M Mrs nurse Public Schools r 169 Abbe av
Dofter Catherine wid Konstanty h 346 Chestnut
—John J (Victoria L) insp Reynolds Metals Co h 1163 Carew
—Marie C radiowkr Chicopee r 346 Chestnut
—Ruth C clk TelCo r 1163 Carew
Dog and Cat Hospital (Edmund M Dowling) 357 Columbus av
Doheny Bernard L Rev asst rector St Michael's Roman Catholic Cathedral r 260 State
Doherty Alice D wid Daniel F h 104 Sumner av
—B Agnes forewoman 33 Morris r 43 Leyfred ter
—Catherine L housewkr h 34 Salem
—Catherine R wid Donald M emp USA h 102 Miller
—Charles E clk B&A h 223 Water IO
—Charles H (Irene L) in US Army r 60 Dawes
—Cornelius r 34 Clark
—Doris F clk TelCo r 12 Berkshire IO
—Eugene F watchman 53 Elliot h 34 Clark
—Harold J (Rena) foreman 134 Cass h 93 Wait
—Helen nurse Mercy Hospital r do
—Irene L Mrs sec IMCo r 60 Dawes
—John F (Blanche H) dentist 150 Main IO and school dentist 95 Milton IO h 12 Berkshire IO
—Louis W (Mary S) lwyr (522) 31 Elm h at Longmeadow
—Loyola F in US Army r 12 Berkshire IO
—Marjorie nurse S Hospital r do
—Mary insp USA r 223 Water IO
—Mary E h 404 Liberty
—Millicent A Mrs clk 2476 Main r 2474 do
—Patrick F lab r 34 Clark
—Peter F (Josephine) watchman Mercy Hospital h 3 Woodmont
—Raymond J (Mabel E) pressman 504 St James av h 14 Montford
—Raymond J Jr in US Navy r 14 Montford
—William emp AmBCorp r 26 Maple
—see Dougherty
Doig Alexander (Helen H) chauf 20 MassAv h 129 Cambridge
—Alexander Jr in US Army r 129 Cambridge
—James supv Westinghouse h 114 Butler
Dolan Amy E tel opr 70 Chestnut r (2) 145 Sumner av
—Andrew J Eleanor R) in US Army r 241 Wilbraham rd
—Andrew J (Jennie C) guard WSpfd h 81 King
—Anna Mrs r 375 Union
—Bradley in US Navy r 274 Orange
—Charles J (Wenona I) mgr 1576 Main h 20 Myrtle ter
—Charles L (Amy E) opr StRy h (2) 145 Sumner av
—Clare M clk MetLifeInsCo r 86 Woodside ter
—Edith M steno 134 Chestnut r 237 White
—Herbert F (Helen C) slsman 76 Bay h do
—James P (Gladys I) mgr (209) 44 Vernon h 44 MassAv
—Jeanne O r 81 King
—Jennie C Mrs tel opr 55 Stockbridge r 81 King
—John (Juanita B) in US Army r 386 Carew
—John E r 274 Orange
—John F Jr (Grace E) dist sls mgr 471 Taylor h at Longmeadow
—Joseph J (Mary C) service man SGLCo h 274 Orange
—Juanita B Mrs nurse 386 Carew r do
—Julia M Mrs bkkpr Dept of Public Welfare r (14) 28 Oswego
—Margaret F cutter opr MCCo r 86 Woodside ter
—Margaret M student r 25 Eton
—Mary A steno 282 Dwight r 647 Carew
—Mary C clk (303) 145 Main h 86 Woodside ter
—Thomas J r 39 Ledyard
—Thomas P (Julia M) examiner 282 Dwight h (14) 28 Oswego
—Thomas W (Eleanor V) ins adjuster (243) 94 State h 25 Eton
—Thomas W Jr in US Marines r 25 Eton
—William F (Mildred F) shovel opr h 3311 Main
—William J r 274 Orange
—William S in US Marines r 25 Eton
—see Doolan and Dowling
Doland Emily H wid Richard R r 14 Mattoon

SALES RENTALS MANAGEMENT HENRY M. CLARK CO., REALTORS 100 BROADWAY TELEPHONE 7-0231 APPRAISALS MORTGAGE LOANS

ALBERT STEIGER COMPANY
DEPARTMENT STORE — 1477-1497 MAIN ST.

Dole Catherine F clk ASCo r 37 Copley ter
—DeWitt C (Marjorie E) watchmkr 471 State h at Longmeadow
—Francis A in US Army r 37 Copley ter
—Frank A (Katherine F) mgr 6 Ormsbee h 37 Copley ter
—Gladys T r 57 Grand
Doleva Frances R Mrs office nurse (1) 20 Maple r 60 Fort Pleasant av
Dollar Edward M (Dorothy C) rem to California
Dolman Clarence J (Maude A) h 257 Quincy
—Frank W r 257 Quincy
Dolobowsky Bernard in US Navy r 131 Johnson
—Reuben (Anna) tailor 226 Dickinson h 131 Johnson
Doloris Felice (Antoinette A) slsman r 35 Osgood
Dolph Fred (Ann K) emp Westinghouse h 15 Olmsted dr
Dolphin Albert E plasticwkr MCCo r 108 Bancroft
—Della L wid Alexander E h 108 Bancroft
—Grace R married James E Pike
—Thomas R in US Navy r 108 Bancroft
Dolvin Dennis W (Rita M) in US Army r 37 Ozark
Doman John A (Carolina A) oiler USA h 109 Marion
Domash Adam (Amelia) mach opr VNCo h 838 Carew
—Adam J in US Navy r 838 Carew
—Helen A clk TelCo r 838 Carew
—Stella instructor Hartford Conn r 838 Carew
Domblatt Harry L (Mollie H) shipper 307 Worthington h 233 Commonwealth av
Dombroski Theodore E (Dorothy I) mach emp 132 Birnie av h (6) 33 Arch
Dombrowski Jennie M insp AmBCorp r (11) 30 Cumberland
Domenichetti Adele wid C William seamstress Chicopee h 15 Niagara
Domenici Frank (Agnes) repr MDFCo h 39 William

DOMENICO'S TIRE SERVICE (Domenico Angelillo) wholesale and retail distributors of Dayton Tires and Tubes-repairing-vulcanizing and recapping 624 Worthington tel 7-0333—See p 42

Domestic Stoker Equipment Co (Edward J Fleming Jr) stoker mfrs 164 Birnie av
Domey George O (June M) rem to New Hampshire
Domigue Edna emp Mercy Hospital r do
Domingos Americo (Mary) emp USEnvCo h 115 Greenwood
—Esther emp USEnvCo r 115 Greenwood
Domingue Felix E (Marina M) mech opr VNCo h 75 Alvin
Dominguez Antonio (Ruth) insp USA h 23 Beacon
Dominick Albert emp 32 Cypress r 1853 Main
—Arthur S (Florence E) shipping clk CVMfgCo r 40 Beaudry 10
—Arthur W (Anna B) mach opr CVMfgCo h 218 Centre 10
—Catherine C wid Stanley E h 69 Mooreland
—Edward (Frances) in US Army r 351 Worcester 10
—Henry H rem to Longmeadow
—Leo A in US Army r 218 Centre 10
—Leo W (Rose M) emp CVMfgCo h 40 Beaudry 10
—Mary S wid John A h 217 Sharon
—Ralph J in US Navy r 69 Mooreland
—Stanley E died Aug 5 1944 age 45
—Stanley E Jr mgr meat dept r 69 Mooreland
Dominique Cyril J (Evelyn M) truck driver 1125 Page blvd h 46 Montgomery 10
Dominy Albert P (Margaret J) brakeman B&M h 46 Algonquin
Domonie Henry porter 355 Chestnut r 1871 Main
Domozick Chester (Elizabeth M) foundrywkr S Bronze & Aluminum Co r 339 Belmont av
Domurot Eugene mach opr E Longmeadow r 648 Belmont av
Dona Omar r 837 Main
Donabed Elias M (Agnes V) tailor 487 State h 6 Austin
—George D (Alice A) slsman 1414 Main h 11 Dearborn
—Joseph E in US Navy r 6 Austin
Donadio Anthony P expediter Chicopee h 191 Oakland
—Dominick (Elizabeth) barber emp 411 Dickinson h 732 Belmont av
—Elizabeth Mrs cook 390 Dickinson r 732 Belmont av
Donaghue Elwood P (Rachael A) in US Army h (1B) 15 Manor rd
Donah Lyman A (Mary R) mach CVMfgCo h 8 Putnam cir
Donahue Allan J (Bernadette C) clk Westinghouse h 176 Northampton av
—Bessie T r 38 Acushnet av
—Catherine wid Michael mach opr 33 Morris h 78 Belmont av
—Daniel P (Alice A) stockkpr CVMfgCo h 16 Beauregard 10
—Edna O Mrs clk 95 State h 12 Niagara
—Edward J in US Navy r 1221 Carew
—Ellen A wid Michael r 9 Warner
—Ellery J ins adjuster 5th fl 44 Vernon h at Longmeadow
—Francis (Ethel) in US Army r 3 Murray Hill av
—Frank P slsman 58 Albany r 79 Bowdoin
—George M Rev pastor Church of Our Lady of the Sacred Heart h 417 Boston rd
—Guy W (Bertha V) pres-treas Stacy Supply Co 43 Taylor h 844 Sumner av
—Guy W Jr in US Navy r 844 Sumner av
—Harold J (Hazel E) dry cleaner 16 Catherine h 79 Sherman
—Helen A clk 3d fl 1200 Main r 49 Genesee
—Helen R r 294 Liberty
—Irving P cashier 255 Liberty h at Spfd
—James r 93 Bridge
—James r (640) 2142 Main
—James F (Alice A) h 336 Liberty
—John B (Olga B) clk PO h 96 Central
—John D (Dorothy) in US Army r 96 Elliot
—John J (Mary A) prod supt USRCo h (4) 919 Worthington
—Katherine A h 54 Vinton
—Lillian M office asst Westinghouse r 729 Carew
—Louise B clk 1365 Main h at WSpfd
—Margaret L r 78 Belmont av
—Margaret V Mrs 1st asst librarian Hampden County Law Library 37 Elm h at Holyoke
—Martin M head waiter 50 Maple r 93 Park
—Mary A r 54 Vinton
—Mary C Mrs h 15 Lexington
—Nonie E corsetmkr 33 Lyman h 204 Liberty
—Paul J (Margaret C) adv slsman TelCo h 78 Dwight rd
—Robert J in US Army r 336 Liberty
—Robert T (Norma) laboratorywkr MCCo h 32 Saratoga
—Thomas J (Ann R) rem to Worcester
—Thomas J (Josephine A) insp Westinghouse h 915 Liberty
—W Francis in US Army r 729 Carew
—William F (Lillian) adv Worcester h 729 Carew
—William H in US Navy r 1221 Carew
—William J (Augusta E) fireman SFD h 1221 Carew
—see Donohue and Donoghue
Donais Armeline rem to Spfd
—Joseph O (Aimee B) in US Army h 270 Franklin
—Zepher R (Gertrude M) eng emp 220 Dwight h 12 Eloise
Donald A D & Co (Rolf G Overland) mfrs agts (40) 25 Harrison av
—Chester W (Helen D) slsman WSpfd h 38 Warrenton
—David K died Feb 11 1945 age 70
—Joseph Y (Rhea D) rem to WSpfd
—The apts 44 Donald
Donaldson Arba G (Gladys L) mech USRCo h 80 Abbe av
—Arba G Jr in US Army r 80 Abbe av
—Authur M (Beatrice I) clk IMCo h 123 Bowles
—David S (Elizabeth M) foreman WSpfd h 324 Page blvd
—Edith A wid Herbert A r 123 Bowles
—Edward emp Westinghouse r 146 Cedar
—Elizabeth M Mrs comptometer opr A&PCo 324 Page blvd
—Ellen J cafeteriawkr TelCo h 15 Temple
—Isabelle Mrs r 44 Sumner av
—James F in US Army r 50 Grenada ter
—James F (Jeanne G) office mgr 1514 State h 5 Edgemont
—John (Norma B) in US Army r 23 Hyde av
—John H (Margaret C) mach opr 70 Leete h 50 Grenada ter
—John R (Thelma A) scorer emp Chicopee h 34 Lawndale
—John T (Astrid H) in US Army r 62 Malden
—Katherine M steno (233) 36 Court r 50 Grenada ter
—Norma R Mrs steno 263 Alden r 23 Hyde av
—Patricia M married Thomas King
—Robert E (Vivian M) rem to Monson
—Thomas E in US Navy r 146 Ceedar
Donath M Alfred (Bertha M) chauf 1075 Page blvd h 369 do
Donatini John N (Helen) foreman USA r 374 Hancock
—Nicola (Angelina) h 65 Pendleton av
Donato Joseph emp B&A r 75½ Tyler
Donavan Mary L Mrs coil winder Chicopee r (19) 4 Gerrish ct
—Raymond D (Vivian B) mach CVMfgCo h 31 Hayden av
—see Donovan
Donaway Carlton S (Ruth F) gagemkr 338 Worthington h 85 Ardmore
DonCarlos Leonie Y tchr Amherst r 90 Rochelle
—Martial L in US Navy r 90 Rochelle
—Nora L wid Leon P h 90 Rochelle
Dondley Glen R emp 355 Chestnut r 50 Washington
—Willard B janitor 141 Washington h 50 Washington
Dondoros Emma r 41 Mooreland
—Harry A (Helen) barber h 41 Mooreland
—John welder CBWWks r 41 Mooreland
Donegan David J in US Army r 183 Commonwealth av
—Elizabeth F wid James J h 183 Commonwealth av
—Margaret laboratory technician 640 Monsanto av 10 r 183 Commonwealth av
Donehue Patricia nurse Wesson Memorial High r do
Donello Aleck (Elizabeth B) fruit slsman 52 Hillman h 4 Mandalay rd
Donels Ellen Mrs nurse 51 Sargeant r do
Donelan Donald W in US Navy r 379 Central
—Mary K h 24 Union
Doner Harland F (Helena G) (Doner's Service Station) 731 Liberty h 18 Hartley
Doner's Service Station (Harland F Doner) 731 Liberty
Donigian Armoren slswoman 1373 Main r 61 Beauregard 10
—George benchwkr USA r 73 Decatur 10
—George (Sarah) molder CVMfgCo h 61 Beauregard 10
—Melkisatik (Papron) molder CVMfgCo h 73 Decatur 10
—Mitchell in US Army r 61 Beauregard 10
—Monog in US Army r 73 Decatur 10
—Papron Mrs grocer 75 Decatur 10 r 73 do
—Victoria r 73 Decatur 10
Donlin Claire L student r 73 Miller
—Dolores T married Edward J Noonan Jr
—H Frances nurse US Coast Guard r 51 Windemere
—John J (Catherine C) hoseman SFD h 73 Miller
—John J (Helen C) policeman h 51 Windemere
—John J Jr in US Army r 51 Windemere
—Mary A comptometer opr Holyoke r 51 Windemere
—Patrick (Teresa) mach opr Chicopee h 103 Athol
—Raymond C (Lucy E) agt 182 State h 226 Fountain
—Thomas M (Gloria F) radio tester Westinghouse h (9) 21 Salem
Donlon Eva K wid Edward r 68 Kenwood pk
—Helen R wid Patrick W insp MCCo h 103 Oak 10
—Rose E priv sec CVMfgCo r 103 Oak 10
Donnachie Edward J in US Navy r 144 Warrenton
—John (Mary A) assembler CVMfgCo h 144 Warrenton
—Lillian A forewoman PPubCo r 144 Warrenton
Donnell Raymond F (Alma E) rem to Darien Conn
Donnellan Alice C married Jere S Blank
—Anna T socialwkr Dept of Public Welfare r (7) 653 State
—Austin (Mary E) r 19 Harkness av
—Austin A (Mafalda T) in US Navy h (6) 310 Dwight st ext
—Cathleen M clk MMLInsCo r 200 Westford av
—Edward L in US Army r 200 Westford av
—J Andrew in US Army r 200 Westford av
—John B clk PO h (7) 653 State
—John J (Catherine L) steamfitter emp 419 Main h 192 Phoenix ter
—Mafalda T Mrs asst forewoman 296 Main r (6) 310 Dwight st ext
—Marietta tchr Newton r 200 Westford av
—Mary A office asst 93 Orleans r 19 Harkness av
—Michael A (Bridget M) elec Chicopee h 16 Grove
—Michael J (Mary C) mach USA h 200 Westford av
—Robert E (Anna F) trainman NYNH&H h 83 Sherbrooke
—Timothy sheet metalwkr G&BMfgCo r 185 State
Donnelley Ida M wid George r 91 Pheland av
—Robert O clk B&A h 91 Pheland av
Donnelly Agnes M cost clk CVMfgCo r 196 Pasco rd 10
—Anna M steno USA r 79 Spring
—Bernard T (Alice K) mach opr E Hartford h 32 Mansfield
—Bernard T Jr in US Navy r 32 Mansfield
—Charles L (Catherine F) mach G&BMfgCo h 384 Armory
—David A (Jane A) welder Westinghouse h 346 Page blvd
—Edmund H r 36 Clinton
—Elizabeth r 57 Bowdoin
—Elizabeth V binderywkr 53 Wilbraham rd h 16 Phoenix
—Emma C wid Thomas costumes (2) 92 High h do
—Frances h 461 Walnut
—Harold A (Marie L) foreman E Hartford Conn h 71 Catharine
—Harold Q in US Navy r 71 Catharine
—Hugh L (Phyllis B) dentist (45) 1823 Main h (15) 94 Maple
—James (Anna M) in US Navy r 18 Crane
—James H (Mary T) janitor 415 State h 30 Murray Hill av
—James H Jr in US Navy r 30 Murray Hill av
—John F baker r 178 Island Pond rd
—John M (Mary) porter h 15 Bond
—Joseph H v pres-supt United Shoe Repair Co Inc 101 Worthington r 241 do
—Leo J (Ruth G) ins agt (412) 1200 Main h 32 Ralph
—Lottie emp Wesson Memorial Hospital r (3) 61 High
—Margaret A wid William P h 58 Pease
—Mary Mrs h (3) 61 High
—Mary E wid Thomas E r (3) 61 High
—Mary W clk ASCo r 41 Riverview
—Paul J (Clare) mach opr r 52 Portland
—Thomas (Kathleen M) in US Army r 38 Homer
—Thomas F elec emp 235 State r 114 Armory
—Thomas H h 24 Arbor

We give S&H Green Stamps
Poole's Springfield Managed and Conducted for Over Thirty Five Years

FIELD, EDDY & BULKLEY INSURANCE
1200 MAIN STREET PHONE 4-1112 Fire -- Accident -- Auto

DONNELLY
—Thomas J (Mary E) projectionist 101 Bridge h 178 Island Pond rd
—Thomas J Jr in US Army r 178 Island Pond rd
—William P died Apr 2 1945 age 80
—see Donley
Donner Joseph (Rose I) tailor emp 1897 Columbus av h (2) 940 Worthington
—Rose I Mrs clk Westinghouse r (2) 940 Worthington
D'Onofrio Thomas A (Tommy's Market) 1196 St James av h 1191 do
Donoghue Charles D (Jane L) r 248 Pearl
—Charles S (Savilla G) foreman 55 Stockbridge h 683 Sumner av
—Daniel lab r 81 Bliss
—Daniel J toolmkr Westinghouse r 95 Corona
—Edward J timekpr 55 Stockbridge r 42 Morgan
—Elizabeth B h 86 Florida
—Elizabeth M h 4 Wolcott
—Florence M clk Westinghouse r 95 Corona
—Francis X in US Army r 449 Hancock
—Grace M priv sec H L Handy Co r 48 Phoenix
—Helen T bkkpr 443 State r 83 Northampton av
—Helen M bkkpr 198 Franklin h 133 St James av
—Henry E (Katherine C) clk 1427 Main h 449 Hancock
—Henry E Jr in US Marines r 449 Hancock
—Humphrey fireman 1562 Main r 4 Wolcott
—James M in US Army r 19 Abbe av
—James T (Thora A) coml agt 255 Liberty h 82 Silver
—Jennie E chief supv Dept of Public Welfare h 446 Carew
—Jerome A (Anna M) mech 188 Liberty h 112 Belle
—John D (Rosemary L) in US Army r (6) 242 Fort Pleasant av
—John F (Margaret E) capt police h 83 Noel
—John J (Josephine I) emp City h 48 Phoenix
—John J Jr in US Navy r 48 Phoenix
—John T mech Westover Field r 19 Abbe av
—John W mach B&CCo r 95 Corona
—Josephine M r 4 Wolcott
—Katherine B cafeteriawkr Federal Land Bank r 449 Hancock
—Katherine G r 133 St James av
—Margaret A assembler WSpfd r 145 Union
—Margaret M typist USA r 83 Northampton av
—Margaret M wid Daniel J h 95 Corona
—Mary A r 4 Wolcott
—Mary E bkkpr 111 Worthington r 446 Carew
—Mary E nurse 19 Abbe av r do
—Mary E wid James A h 42 Morgan
—Mary J nurse S Hospital r 85 Cass
—Matthew J in US Army r 145 Union
—Maurice dish washer 782 State h (167) 786 do
—Michael (Catherine) mach USA h 19 Abbe av
—Michael J (Ellen T) bartender 224 Worthington h 83 Northampton av
—Mildred A tel opr 1548 Main r 42 Morgan
—Nora A Mrs h 145 Union
—Patrick J emp USA h 85 Cass
—Rita M clk VNCo r 83 Northampton av
—Shirley S clk MMLInsCo r 683 Sumner av
—Thomas B in US Army r 19 Abbe av
—Thomas F in US Coast Guard r 145 Union
—Timothy F (Ellen H) letter carrier h 85 Thompson
—see Donahue and Donohue
Donohue Anna M engineering clk TelCo r 36 Stockman
—Bartholomew J (Agnes E) treas Associated Grocer's Co-operative 180 Lyman and grocer and meat 934 Worthington h 321 St James av
—Bartholomew J Jr (Mary C) in US Navy h 43 Algonquin
—Catherine E nurse (4) 52 Pearl r do
—Catherine P in US Navy r 482 King
—Frank Mrs rem to Longmeadow
—Frank J (Mary M) service eng MCCo h 62 Virginia
—George P (Mildred W) pharmacist 1834 Main h 195 Oak Grove av
—James J in US Army r 36 Stockman
—Jeanne E clk 934 Worthington r 321 St James av
—Johanne M wid William C h 756 Belmont av
—John r 78 Liberty
—John J (Mary A) in US Army r 28 Pershing ter
—John L (Elizabeth T) board man WSpfd h 50 Washington
—John M (Mary G) mgr 12 Pynchon h 203 Westford av
—Joseph P (Ethel R) h 193 William
—Katherine L emp AmBCorp r 30 Brookline av
—Katherine L wid John T h 30 Brookline av
—M Joseph printer MBCo r 30 Brookline av
—Margaret A clk (813) 145 State r 321 St James av
—Margaret M wid James J h 36 Stockman
—Margaret M wid John J furn rms (4) 52 Pearl h do
—Marion nurse Mercy Hospital r do
—Mary A nurse Mercy Hospital r do
—Michael J died June 2 1944 age 62
—Paul A (Catherine V) dentist (218) 292 Worthington h 482 King
—Paul A Jr in US Army r 482 King
—Sylvester D (Elizabeth) metallurgist USA h (1) 109 High
—Thomas F slsman 215 Albany r 31 Thompson
—see Donahue and Donoghue

Donoughue Nora A assembler AmBCorp r 145 Union
Donovan Adelle r 42 Mattoon
—Albert B paymaster Thompsonville Conn r 89 Maple
—Albert J (Mabel M) foreman Chicopee h 135 Dunmoreland
—Alice r 709 Belmont av
—Alice E wid Andrew h 38 Johnson
—Alvah B (Lilia A) h 131 Ranney
—Ann V steno 4 Fisk av r (3) 919 Worthington
—Anna T h (7) 6 Kenwood pk
—Bernard D (Dorothy F) retail sls mgr 721 State h at Longmeadow
—Bernard T in US Army r 514 Armory
—Bridget wid James r (25) 108 Byers
—Carl E (Catherine T) switchman TelCo h 88 Tyler
—Carrie A nurse 55 Forest Park av r do
—Catherine C h 306 Union
—Catherine E married Paul Rivers
—Catherine L wid Timothy r 49 Dexter
—Catherine T r (10) 336 Central
—Charles E (Linda E) tool grinder USA h 64 Wolcott
—Charles F in US Army r 82 Cherry
—Charles J clk-treas George H McClean Co Inc 89 Dwight h (3) 15 Armory
—Cornelius J (Irene A) gang boss USA h 405 Central
—Daniel emp MBCo r 98 Elliot
—Daniel E (Minnie U) h 395 Allen
—Daniel E Jr plumber r 395 Allen
—Delia wid James J h 36 Greene
—Dennis mason r 23 Sherman
—Dennis A died Aug 7 1944 age 74
—Dennis A (Loretta A) in US Army h (3) 511 Main
—Dennis F (Mary A) slsman 1414 Main h 514 Armory
—Dennis J (Bridget A) emp City h 41 Pembroke
—Donald restwkr 1256 Main r 40 Maple
—E Ralph (Eunice G) in US Navy h 306 Tremont
—Edward J musician r 62 Somerset
—Eileen C clk 47 Federal r 149 Eddy
—Elizabeth A h 709 Belmont av
—Elizabeth S Mrs insp Chicopee h (10) 220 Pearl
—Ellen A wid John J guard G W V Smith Art Museum h 209 Pendleton av
—Emily M clk Westinghouse r 45 Yale
—Ernest J (Marion F) foreman USA r 71 Thompson
—Eugene D (Sheila P) slsman Collins Electric Co Inc h 632 Armory
—Eunice G Mrs acct emp (800) 293 Bridge r 306 Tremont
—Florence L Mrs tchr WSpfd r 131 Carroll
—Frances E Mrs in WAC r 1402 Wilbraham rd
—Francis E (Mary F) optometrist (17-18) 333 Bridge h at Longmeadow
—Helen M steno 588 State r (3) 919 Worthington
—Irene A tel opr TelCo r (7) 6 Kenwood pk
—James A (Eleanor B) plumber 12 Auburn h 9 Oakland
—James F in US Navy r 514 Armory
—James J (Anna T) janitor Tapley School h 83 Cherry
—James J Jr (Margaret D) acct emp 4th fl 1252 Main h 212 Pearl
—James P grinder PM&GCo h (12½) 2405 Main
—Jean L clk USA r 131 Ranney
—Jeremiah F (Marie) barrel turner USA h (31) 40 High
—Jeremiah J (Margaret A) h 598 Worthington
—John r 85 Wilmont
—John B (Margaret A) pres-gen mgr Valentine Concrete Co Inc 250 Albany h 138 Roosevelt av
—John C in US Marines r 223 Wilbraham rd
—John F (Margaret M) woodwkr 838 State h 209 Pendleton av
—John J in US Merchant Marine r 514 Armory
—John J mach opr USA r 36 Greene
—John J (Julia M) assembler Westinghouse h 186 Prentice
—John R brakeman NYNH&H h 17 Dorn
—John T cleaner VNCo r 42 Chapel
—John T (Florence L) trucking 131 Carroll h do
—John T (Margaret C) janitor 141 Washington h 118 Harkness av
—Joseph R (Rose A) grinder h 58 Olmsted dr
—Joseph T (Clara L) mach Westinghouse h 81 Lebanon
—Julia R wid Harold E h 73 Bond
—Katherine F wid Richard J h 42 Chapel
—Katherine J steno Am Red Cross r 127 School
—Katherine T bkkpr 1757 Main r (3) 15 Armory
—Kathryn E office sec (316) 20 Maple h 66 Rittenhouse ter
—Laurence r 37 Stebbins
—Lawrence in US Marines r (10) 220 Pearl
—Lillian wid Martin J shop checker USA r 223 Wilbraham rd
—Loretta A Mrs insp IMCo r (3) 511 Main
—Mabel M Mrs slswoman 1414 Main r 135 Dunmoreland
—Madge r 883 Allen

DONOVAN
—Margaret assembler AmBCorp r 46 Bradford
—Margaret E r 306 Union
—Margaret G head tabulating opr USA r 598 Worthington
—Margaret L clk (319) 36 Court r 395 Allen
—Margaret R r 36 Greene
—Margaret V wid Daniel h (3) 919 Worthington
—Marion G Mrs emp USA h 33 Hayden av
—Mary wid Richard emp 1553 Main h 51 Leete
—Mary A r 36 Vinton
—Mary A supv Federal Land Bank of Spfd h 65 Forest Park av
—Mary A slswoman 1414 Main r (10) 336 Central
—Mary E mach opr 33 Morris h (12) 91 Park
—Mary E wid Daniel J h 63 Patton
—Mary E wid Edward J h 62 Somerset
—Mary K Mrs r 45 Yale
—Michael F (Anna M) clk USA h 69 Patton
—Milton J (Ruth M) lwyr (326) 31 Elm h at Longmeadow
—Minnie J furn rms 43 Sargeant h do
—Miriam T clk USA Armory sq h at Easthampton
—Nellie V wid Matthew J r 90 Melha av
—Nina J Mrs r 50 Buckingham
—Patrick emp Mercy Hospital r do
—Richard J in US Army r 149 Eddy
—Robert F r 395 Allen
—Robert T in US Coast Guard r 81 Lebanon
—Thomas J (Cecelia) painter 149 Eddy h do
—Thomas P (Helen G) in US Navy h 24 Dickinson
—Timothy D (Ruth G) guard 95 State h 74 York
—Timothy J in US Navy r 63 Patton
—Timothy S (Mary E) fireman SFD h 37 Worthy
—Valera H office asst (219) 137½ State r 117 Manchester ter
—W J Co (Wilfred F and Eugene Pariseau) barbers' supplies 39 Lyman

DONOVAN W LEONARD certified public accountant (315) 1537 Main r 127 Firglade av—See p 25

—Walter E in US Marines r (8) 62 Pearl
—Walter F (Sarah F) h 88 Tyler
—Welton J (Helene O) slsman Boston h 57 Forest
—William service man 264 Dwight h at E Longmeadow
—William in US Army r 23 Sherman
—William (Mary L) r (18) 4 Gerrish ct
—William A director Washington D C r 38 Johnson
—William A (Marion E) optometrist (219-220) 137½ State h 117 Manchester ter
—William J in US Army r 223 Wilbraham rd
—William J (Jennie T) h 127 Firglade av
—William J (Mary A) emp storehouse school dept h (10) 336 Central
—William J (Sarah G) policeman h 7 Kensington av
—William L in US Merchant Marine r 405 Central
—William S r 37 Worthy
—see Donnovan and Donavan
Donoven Donald J (Marjorie L) toolmkr h 118 Pennsylvania av
Do Nut Bar (Howard S Neff) rest 390 Dickinson
—Shop The (Marion Bonemery and Mrs Margaret A Krolicki) rest 430 Springfield
Doocy William (Delia) h (9) 15 Melrose
Doohan Mary E Mrs nurse Westinghouse r 39 Ambrose
Doolan Celia G insp USA h 709 Carew
—Maurice T (Mary J) mech StRy h 547 Carew
Dooley Della kitchenwkr 233 Carew h (9) 184 do
—Edmund J (Jessie G) clk MDFCo h 110 Butler
—George F (Theresa M) h 13 College
—Helen C r 141 Pendleton av
—Jessie T wrapper 355 Chestnut r 110 Butler
—John J (Frances R) foreman 1308 Columbus av h (8) 216 Pearl
—Linda E wid Timothy J h 56 Foster
—Muriel H student r (8) 216 Pearl
—Robert C (Margaret M) drop forger MDFCo h 25 Linden
—Thomas F (Margaret E) insp USA h (4) 474 Liberty
Doolin Margaret M wid John F h 18 Wilbraham av
Dooling Mary E r 213 Pendleton av
Doolittle Agnes M r 471 Chestnut
—Charles H (Ella W) civilian mgr Commissary US Naval Hospital Spfd College h 79 Buckingham
—Frank D (Laura) gear cutter Holyoke h 93 Pine
—Helen B assembler MBCo r 93 Pine
—Ida E wid Edward h 238 Mill
—Mabel W wid Charles L tel opr 43 Emery h 147 Belmont av
—Marion B residence sec YWCA 26 Howard r do
Doonan George r 36 Willow
Doppman Grace M Mrs r 174 Berkshire av
—John L priv eng USA h 65 Belmont av
Doran Agnes P Mrs laboratory technician 915 Worthington h at CFalls
—Charles toolmkr 419 Main h 44 Dresden
—Charles F restwkr r 41 Spring
—Daniel B (Alma G) rem to New Jersey
—Daniel J (Ellen M) lieut police NYNH&H h 29 Geneva

KASKO HOME FURNISHINGS, INC. Have Your Old Washing Machine Rebuilt
1865 Main Street MAYTAG Sales and Service Have it Look Like New Phone 3-3342

REAL ESTATE
INSURANCE
MORTGAGES
APPRAISALS
E. D. JOHNSON CO.
1562 MAIN STREET
Telephone 6-7294

DORAN
—Dorothy clk 15 Park r 44 Dresden
—Edward T r 29 Genesee
—Ella F r 25 Mapledell
—George insulator r 73 Spring
—Joseph F (Florence E) marble and tile 11 Dickinson h do
—Margaret M bkkpr MCCo r 29 Genesee
—Margaret T Mrs nurse 14 Forest r do
—Robert H lwyr (345) 94 State and (345) 31 Elm h at Holyoke
—Thomas (Margaret T) clk PO h 14 Forest
—William F (Ruth M) coremkr CVMfgCo h 75 Hampden IO
Doray Robert A (Marjorie J) staff asst TelCo h 560 White
D'Orazio Anthony L (Margaret M) rem to WSpfd
—Mary A Mrs insp USA r 18 Alderman
—Michael (M Lucia) track walker B&A h 48 Auburn
—Nicholas (Mary A) in US Army h 18 Alderman
Dorchester The apts 15 Hawley
Dore Charles L rem to NY
—George L (Margaret O) mach opr PM&GCo h 191 High
Dorenbaum Blanche tchr music (7) 70 Grenada ter h do
—Eve H stock clk 44 Willow and priv sec 1330 Main r (7) 70 Grenada ter
—Fannie wid Jacob h 4 Darwell
—Peter emp Westover Field r 4 Darwell
Dorescenzi John M in US Navy r 831 Worthington
—Louis loader RyEx r 831 Worthington
—Michael (Jennie M) contr WSpfd h 831 Worthington
—Michael A in US Navy r 831 Worthington
Dorey Curtis (Helen) in US Navy r 619 Chestnut
—Esther E emp 140 High r 102 Tiffany
—John B (Adeline A) insp USA and sign painter 15 Keith h do
Dorfman Abraham (Sarah) h 15 Meredith
—William A physician (14) 333 Bridge r 15 Meredith
Dorgan Cornelia W student r 833 Chestnut
—Edward F (Catherine C) archt 833 Chestnut h do
Doria E Pearl clk 33 Morris h (16) 281 Dwight at ext
Dorian Charles J C (Edith) office mgr 130 Lyman h at WSpfd
Dorilton The apts 111 Bancroft
Doris' Beauty Shoppe (Doris Kosciol) (6-7) 529 Main IO
Dorman Arthur L Jr student r 200 Marion
—Celia M wid Arthur L h 200 Marion
—Charles E in US Navy r 200 Marion
—Edson R Jr (Louise) in US Army h (3) 282 Union
—Jennie M clk 1319 Main h at Longmeadow
—Louise Mrs steno USA r (3) 282 Union
—Robert F (Irene W) life underwriter 365 State h 137 Cambridge
—Stuart L (Lorraine V) in US Navy h 46 Randall pl
Dorn Joseph W (Edith R) managing director General Ice Cream Corp 134 Cass and mgr 37 Essex h at Longmeadow
—Lyle F (Mildred R) lathe opr Westinghouse h 1556 Carew
—Robert E (Marion E) steamfitter 424 Worthington h 17 Grace
Dornemann Erasmus J (Marilyn C) butcher H L Handy Co h 77 Silver
Dorr Harry (Alice) painter B&A r 1967 Main
—John B emp PM&GCo h 131 Spring
—Percy O (Mabel L) pres-treas Percy O Dorr & Co Inc (504) 1387 Main h 293 Long Hill
—Percy O & Co Inc Percy O Dorr pres-treas L W Wiley clk and asst treas investment securities (504) 1387 Main
Dorrien Leonard E (Margaret T) slsman h 51 Oswego
Dorset Beauty Salon (Mrs Edna A Beger) 13 Dorset
Dorsey Agnes E asst supv 140 High h (7) 45 School
—Alma E Mrs elev opr ASCo r (2) 17 Congress
—Cecile A clk ASCo r 24 Manchester ter
—Ezelda Mrs married Clifton Gardin
—George B (Gertrude) mgr 1855 Main h 97 Parkside
—Gertrude Mrs (Spanish Villa Restaurant) 1855 Main r 97 Parkside
—Helen wid Thomas emp MBCo r 70 Temple
—Leo F died May 22 1944 age 49
—Leonard E (Mae A) policeman h 30 Grenada ter
—Lillian M wid Leo F assembler AmBCorp h 11 Merwin
—Robert F in US Army r 11 Merwin
—Stephen J (Cecile M) repair man TelCo h 24 Manchester ter
Dorval Alfred J (Irene R) in US Army r 24 Leete
—Alphe J (Mary C) mach opr Westinghouse h 724 Sumner av
—Edmond (Josephine) h 724 Sumner av
—George waiter r 724 Sumner av
—George F in US Army r 724 Sumner av
—Hector insp E Longmeadow r 82 Calhoun
—Hector A emp mailing room PPubCo r 15 Alfred
—John mach opr PM&GCo r 724 Sumner av
—Joseph A barrel straightener USA r 724 Sumner av
—Josephine Mrs dsmkr 724 Sumner av r do
—R Gerald (Julia D) mech h 15 Alfred
—William G (Louise M) mach B&A h 724 Sumner av
Dorward Florence G director Springfield Nutrition Service Bureau Inc (709) 145 State h 167 High
Dory Esther emp S Hospital r do
Doskotz Alice M emp 12 Cass r 22 Howard
Dostal Rose I tchr 424 Armory r 21 Maple
Dostie Jennie V Mrs billing clk 1379 Main 47 Lawnwood
Doten Jerome W Mrs r 140 Chestnut
Doton Annie wid Frank B h 26 Auburn
—Mary E married Charles Davies rem to Woodstock Vt
Doty Andrew J (Lillian M) emp AmBCorp h 33 Groveland
—Daniel E (Lillian A) janitor 820 State h 243 Pine
—Foster W (Anne V) pres Union Trust Co 1351 Main h at Longmeadow
—Harry F (Mabel E) trucking 21 Chapel h do
—Martha L cashier 254 Bridge h 47 Beech
—Milton B (Evelyn K) insp StRy h 42 Leyfred ter
—Phyllis C radiowkr Westinghouse r 243 Pine
—Raymond H mach opr WSpfd r 243 Pine
—Robert D in US Army r 243 Pine
—Sherman H emp PM&GCo r 21 Chapel
—Vina M book binder (412) 29 Worthington r 47 Beech
—Willard J (Rita H) chemist MCCo h 234 Mill
—William E (Sarah E) mach Westinghouse h 38 Chapel
Double A Laboratory (Domenick Altieri) 678 Main

DOUBLEDAY BURNETT SNOW & SHEA
(Edwin C Doubleday-Henry L Burnett-Donald T Snow and Christopher R Shea) accountants and auditors (510) Republican Bdg 1421 Main—See insert opp Buyers Directory

DOUBLEDAY EDWIN C
(Gertrude R) certified public accountant and auditor (Doubleday Burnett Snow & Shea) (510) 1421 Main h 44 Meadowbrook rd Longmeadow—See insert opp Buyers Directory
—Frank W (Alice M) slsman h 24 Oak
—Herbert H (Emma B) mach VNCo h 61 Montrose
—Leo (Barbara B) mach VNCo h 57 Montrose
—Wilbur G (Mary J) in US Army h (4) 206 Locust
Doucet Adrian O mach USA h (1) 123 Magazine
—Emile (Ida) miller CVMfgCo h 263 Centre IO
Doucette Joseph A (Pearl N) assembler USA h 107 Spring
—Leo S (Flora A) foreman IMCo h 17 Alden
—Paul mach opr AmBCorp r 232 High
—Ulric J (Ilene F) policeman USA Armory sq h at CFalls
Doucetti George O r 304 Bridge
Douclos Melville W (Catherine E) elec eng emp 430 St James av h 216 Jasper
Dougan Blanche E tchr 972 Carew r (6) 29 Federal
—James (Anna) r 15 Portland
—Jessie B waitress 204 Long Hill r do
—Leonora supv music Longmeadow and E Longmeadow r (6) 29 Federal
—Thomas G (Marjorie G) route slsman 45 Pomona h 45 California av
—Viola M tchr 64 Myrtle IO h (6) 29 Federal
Dougas Mathilda Mrs mach opr 33 Morris h 10 Niagara
Dougherty Allan in US Army r 16 Monrovia
—Anthony F (Mildred M) prod clk Westinghouse h 1460 State
—Austin H (Leta M) printer S Union h 8 Brunswick
—Christopher J (Kazimera) in US Navy h 203 ConnAv
—Dwight K (Freda E) in US Navy h (11) 99 High
—Elizabeth Mrs waitress h 90 Elliot
—Francis J (Doris J) emp USA h (5) 160 Walnut
—Fred (Cecelia) emp G&BMfgCo h 30 Loring
—Henry J (Evelyn H) emp USA h 93 Beaumont
—James H (Eva M) turret lathe opr AmBCorp h (5) 765 Main
—Joseph A (Irene M) mach opr AmBCorp r 240 Eastern av
—Kazimera Mrs assembler 4 Birnie av r 203 ConnAv
—Margaret M clk LM&SCo r 30 Berkshire IO
—Martin cemeterywkr St Michael's Cemetery r 117 High
—Mary Mrs r 79 Spring
—Mary F wid John waitress 193 Worthington r (3) 46 Summit
—Mildred M Mrs room clk 193 Worthington r 1460 State
—Paul E (Elizabeth M) stock clk Westingthouse h 25 Lyndale
—Ralph S (Marion B) dentist (317) 146 Chestnut h 5 Fenimore blvd
—William (Elsie M) chauf USA h 367 Bay
—Wilson H (Cathryn P) setup man E Hartford Conn h 16 Monrovia
—Wilson H Jr in US Army r 16 Monrovia
—see Doherty
Doughty Blanche L wid Edward F caretaker 531 State r do
Douglas Adelard in US Marines r 104 Rifle
—Albert G (Viola J) toolmkr MCCo h 20 John
—Alberta G Mrs clk USA r 17 Oak
—Alfred (Amelia B) mach CVMfgCo h 135 Hampden IO
DOUGLAS
—Archibald S died Nov 15 1944 age 63
—Burton G (Elizabeth) drill press opr VNCo 32 Monrovia
—Carrie Mrs r 100 Hancock
—Charles J clk 189 Main IO h 159 do
—Clarence A (Alice S) emp AmBCorp h 427 Plainfield
—Claude E (Dorothy A) deputy income tax assessor 5th fl 196 Worthington h at Northampton
—David H (Margaret M) emp Park Dept h 104 Rifle
—Donald (Alberta G) in US Army h 17 Oak
—Earl E in US Army r 75 Bradford
—Edgar in US Navy r 179 William
—Elva R rem to Westfield
—Florence E tchr 141 Washington r 27 Lester
—Guardian Warehouse Corporation Arthur L McIntyre mgr field warehousing (236) 172 Chestnut
—Isabel M clk 29 Worthington r 25 Lyndale
—Jeannette mach opr Reynolds Metals Co r 104 Rifle
—John J (Loretta J) mach Chicopee h 36 Cameron
—Joseph B (Rachel B) clk PO h 94 Wilbraham av
—Leland F (Margaret F) chauf 214 Birnie av h (13) 3239 Main
—Marion R emp USEnvCo r 75 Bradford
—Marjorie H Mrs h 179 William
—Martha G wid George h (6) 72 Patton
—Preston B (Hazel E) foreman Will h 1051 Carew
—Russell H (Eleanor O) railway postal clk Union Station h 22 Putnam cir
—Shirley E clk Westinghouse r 1298 Page blvd
—The apts 38 Douglas
—William A (Rena M) rigger MCCo h 75 Bradford
—William F in US Army r 75 Bradford
Douglass Dorcas L mach opr WSpfd h 20 Sterling
—Frank T (Hazel B) in US Army h 377 Plumtree rd
—Gaylord W (Edith) rem to Northfield
—George H r 63 Spring
—Hazel B Mrs clk SF&MInsCo r 377 Plumtree rd
—Herbert E (Mildred J) emp 111 Lyman h at E Longmeadow
—Jacquelyn clk 55 Emery r 58 Roy
—Leo H (Mary H) mach VNCo h 64 7th
—Stewart L (Gladys E) steamfitter Chicopee r 20 Sterling
—Walter E r 20 Sterling
Douillard Alfred D (Rosalia) barber 3245 Main h at Chicopee
—Marcelle E married Edward J Sullivan
—Roland J (Rose M) in US Army h 3 Greenwood
Douthwright Alfred (Louise L) janitor 415 State h 53 Keith
—Alfred E in US Navy r 53 Keith
—David L (Shirley P) in US Army h (5) 51 Saratoga
—Donald J student r 53 Keith
—Emma L assembler AmBCorp r 53 Keith
—Raymond P emp ASCo r 53 Keith
Doutalis George r 2177 Main
Douvarges Spiros r 37 Holyoke
Douville Alfred J (Anna M) assembler Westinghouse h 36 Saratoga
—Arthur F (Cecile M) linotype opr Spfd Republican h 21 Noble
—Romeo (Dorothy) h 21½ Bancroft
Douyard Raymond J (Rhea R) mech 721 State h 53 White
Douzuk Aniela wid Paul emp 166 State h 168 Hampden IO
—Michael in US Army r 168 Hampden IO
Dow Andrew night clk 25 Emery r do
—Arlene B priv sec 37 Chestnut r 308 Union
—Arnold C (Rena W) grinder WSpfd h 482 Hancock
—Byron L (Katherine W) estimator (400) 1694 Main r 50 Broadway
—Clarence L (Celia L) mech NYNH&H h 74 Abbe av
—David (Isabel B) service foreman 683 Columbus av h 403 Orange
—Donald (Pauline S) in US Army h (6) 976 State
—Eleanor M Mrs cashier A&PCo r 32 Moore
—Elizabeth A cadet nurse S Hospital r 61 Albemarle
—Henry B (Nellie A) service mgr 770 State h 33 Carlisle
—Lillian M Mrs h 702 Allen
—McClellan (Nora I) h 47 Maryland
—Minnie G Mrs died May 10 1944 age 69
—Pauline S Mrs clk MMLInsCo r (6) 976 State
—Raymond P (Alvira M) purchasing agt G&BMfgCo h 67 Tyler
—Walter K (Virginia T) v pres American Bosch Corp Main at Chicopee line h at Longmeadow
—Willard E (King Street Service Station) 229 King r 711 Sumner av
—William E (Margaret C) supv 55 Stockbridge r 85 Mapledell
—William I (Ethel N) foreman 55 Stockbridge h 61 Albermarle
Dowd Alice M clk PO r 206 Main IO
—Arthur L (Agnes C) in US Navy h 3530 Main
—Barbara J student r 60 Sterling
—Bartholomew J (Gertrude B) stereotype foreman Spfd Daily News h 111 Manchester ter
—Bartholomew M (Catherine T) foundrywkr WSpfd h 421 Armory

The Union Central Life Insurance Co. 293 BRIDGE ST.
CHARLES S. MERRIAM, Manager Telephone 4-3166

RALPH D. JONES, INC. CHRYSLER — PLYMOUTH
721 WORTHINGTON ST. *TOWING SERVICE* TEL. 6-6301 • Sales · Service - Parts Distributors Wholesale Retail

—Beatrice F h 53 Thompson
—Bernard J supt distribution WMassElecCo 73 State h at Agawam
—Bridie T housekpr r 14 Grover
—Catherine A emp USA h 103 Eastern av
—Catherine M clk 88 Napier r (3) 86 Belle
—Charles C (Beth B) clk MMLInsCo h 23 Beech
—Charles F (Esther A) mach opr AmBCorp h 2473 Main
—Charles H (Carolyn V) aircraftwkr E Longmeadow h 85 Jefferson av
—Charles W in US Army r 85 Jefferson av
—Cornelius F (Grace M) policeman h 20 Converse
—Cornelius G (Verna I) chauf RyEx h 101 Walt
—Daniel (Anna) policeman h (2) 100 Lincoln
—Daniel M (Margaret C) h 217 Walnut
—Dora H tel opr TelCo h (3) 31 Cumberland

DOWD EDWARD J
(Nora M) mgr Eddie's Cafe Inc 123 Broadway h 37 Normandy rd—See p 68

—Edward J Jr (Henrietta M) in US Navy r (2) 131 Sumner av
—Edward M (Mary E) sta eng AmBCorp h 93 Federal
—Eileen Mae benchwkr MBCo r 421 Armory
—Eleanor F clk SVOilCo h (7) 48 Summit
—Eleanor R mach opr DMCo r 59 Walt
—Elizabeth R wid John P h 206 Main IO
—Florence Mrs rem to Worcester
—Francis A in US Marines r 217 Walnut
—Grace F cashier 1423 Main h at Holyoke
—Gracemary F supv TelCo r 20 Converse
—Hugh (Florence) rem to Worcester
—J Leo lwyr (516) 1387 Main h at Thompsonville Conn
—James clk 316 Chestnut r 118 Westford cir
—James I emp CVMfgCo r 206 Main IO
—James P (Esther H) cost acct (310) 36 Court h 118 Westford cir
—James P Jr clk 318 Chestnut r 118 Westford cir
—Jane M h 102 Belmont av
—Jeremiah F (Anna M) policeman h 55 James
—John B trucker 1352 Columbus av h 59 Walt
—John B Jr mach opr r 59 Walt
—John H in US Navy r 20 Converse
—John L (Mary) emp PO h 409 Armory
—Joseph R (Alice M) chauf's helper SGLCo h 43 Long
—Julia C h 208 Main IO
—Lawrence J in US Navy r 409 Armory
—Lawrence L in US Navy r 101 Penacook
—M Agnes supv TelCo r 20 Converse
—Madelyn P office sec 579 Main r 102 Belmont av
—Margaret B r 208 Main IO
—Margaret H r 53 Thompson
—Margaret L emp 70 Chestnut r 135 Patton
—Margaret M r 169 Florida
—Margaret M Mrs h 2462 Main
—Marjorie A opr 55 Stockbridge r 59 Walt
—Marvin F (Mae V) mgr 119 Federal h at Agawam
—Mary A student r 118 Westford cir
—Mary A nurse US Army r 217 Walnut
—Mary A steno (511) 1387 Main r 93 Federal
—Mary A tel opr 283 Worthington h at WSpfd
—Mary P steno 1391 Main r 421 Armory
—Mary V h 315 Chestnut
—Mildred A sls promotion and adv mgr 93 Orleans r (2) 75 Avon pl
—Nora A wid William custodian 235 State h (14) 105 Magazine
—Phoebe A wid John B h (2) 75 Avon pl
—Raymond B shipping clk CVMfgCo r 490 Chestnut
—Robert J in US Navy r 131 Marion
—Ruth Mrs night supv Wesson Memorial Hospital r do
—Susan C tchr 64 Myrtle IO r 219 Walnut
—Thomas E (Eva L) plumber city h 60 Sterling
—Thomas E Jr student r 60 Sterling
—Thomas F in US Army r 35 Copley ter
—Thomas F (Theresa A) toolmkr B&CCo h 34 Everett
—Thomas J (Hanna M) foundrywkr G&BMfgCo h 93 Cleveland
—Thomas L (Margaret M) maintenance man G&BMfg Co h 383 Armory
—Timothy L (Nellie) emp SGLCo h 101 Penacook
—William fireman 31 Thompson r do
—William E in US Army r 131 Marion
—William P glazier emp 333 State r 75 Dwight
—Winifred B clk 288 Bridge r 34 Everett
Dower L Paul waiter Highland Hotel r 724 Sumner av
Dowler Harold J (Mildred R) mach E Longmeadow h 38 Dresden
—Harry V (Harriet C) (Dowler & Holmes) rear 36 Oak h 80 Northampton av
—& Holmes (Harry V Dowler and Paul R Holmes) gold beaters rear 36 Oak
Dowley Kenneth C (Olive B) pres Haynes & Co Inc 1502 Main h at Longmeadow
—Leroy L treas Haynes & Co Inc 1502 Main h at Worcester
Dowling Anna C rem to Barry
—David in US Army r 4 Salem
—Dorothy E bkkpr Spfd Nat Bank r 16 Marlborough
—Edmund M (Katherine A) veterinary surgeon 357 Columbus av and (Dog and Cat Hospital) do h at Agawam
—Elizabeth R Mrs in WAC r 54 Algonquin
—Evelyn wid Edward M bkkpr 65 Main h 80 Linden
—Fred M (Elizabeth R) in US Army r 54 Algonquin
—Frederick A (Katherine C) h 1259 Berkshire av IO
—Gladys mach opr E Longmeadow r (4) 60 Pearl
—Harold E (Marie J) h 900 Worthington
—Howard B in US Army r 4 Salem
—John M in US Army r 4 Salem
—John P clk The R H Smith Mfg Co 367 Worthington h at Holyoke
—Kathleen V bkkpr 1502 Main h at WSpfd
—Margaret S wid Morton J died Sept 8 1944 age 74
—Marjorie C pocketbookwkr 162 Chestnut r 16 Dawes
—Martin J (Grace E) (Howard-Martin Co) 17 Walnut h 16 Marlborough
—Mary A clk MMLInsCo h (3) 6 Kenwood pk
—Mary A wid John E r 80 Linden
—Mary E tool designer USA Armory sq h at Holyoke
—Mary E Mrs bkkpr 65 Main r 80 Linden
—Minnie C wid Andrew h 16 Dawes
—Richard D emp MCCo r 1259 Berkshire av IO
—Rita E clk 1502 Main h at WSpfd
—Robert E painter Manchester Vt h 58 Webster
—William (Lois E) tabulator AmBCorp h 678 St James av
Downer Amelia Mrs h 73 Acton IO
—Charles H died Mar 15 1945 age 86
—Daisy I rem to Northampton
—Edwin J student r 385 Newbury
—Everett H (Doris L) rem to NY
—Francis D rem to Maine
—Harrison R (Catherine) pres-treas Harrison R Downer Inc 417 St James av h 385 Newbury

DOWNER HARRISON R INC
Harrison R Downer pres-treas trucking 417 St James av—See p 227

—Harrison R Jr in US Army r 385 Newbury
—Herman W (Edith M) foreman RyEx h 193 Wilbraham av
—Leona E clk Washington DC r 385 Newbury
—Marion E wid Frederick H h 6 Springfield
Downes Agnes F Mrs priv sec 33 Morris r 16 Brentwood
—Edmund R (Agnes F) r 16 Brentwood
—Mary A wid James J r 27 Cleveland
—see Downs
Downey Barbara asst messenger USA r 36 Governor
—Charles E (Dora W) in US Navy h (2A) 52 Manor rd
—Charles J physician (B) 154 Maple h (A) do
—Charles J Jr (Louise A) acct emp 95 State h (L) 158 Maple
—Daniel F (Helen) in US Army h 116 Spring
—David J (Doris A) (Memorial Golf Course Restaurant) Roosevelt av h 95 Woodmont
—David S in US Coast Guard r 93 Woodmont
—Dorothy clk Spfd Nat Bank r 17 Leyfred ter
—Edna married Walter D Cleland
—Edward D (Mary) chief clk Hartford Conn h (3) 2 Gerrish ct
—Elizabeth M clk-steno (332) 36 Court r 11 Walden
—Estella wid William r 84 Littleton
—Francis E (Loretta E) mach USA h 99 Clifton av
—Frank J (Marie M) insp PM&GCo h 16 Warriner av
—Franklin J (Zelda J) insp PM&GCo h 74 Saratoga
—George r 193 Worthington
—George A (Lois E) plumber emp 724 Main h 36 Rosella
—Gertrude married James J Carter
—Gould F (Jane M) chauf 1105 Worthington h 56 Marshall
—Harold J in US Army r 36 Governor
—Helen Mrs tel opr TelCo r 116 Spring
—Henry M internal revenue agt (434) 436 Dwight h 47 Horace
—Henry M Mrs (Kathryn L) died Mar 12 1945 age 64
—Henry T in US Navy r 47 Horace
—Howard J (Edith M) foreman City h 11 Walden
—James G in US Navy r 16 Warriner av
—James H in US Marines r 11 Walden
—James J (Florence M) shoes 1902 Main h 274 Spfd
—Johanna wid Patrick r 91 Parkside
—Joseph G h 1207 Dwight
—Josephine M wid Harold J assembler WECo h 36 Governor
—Julia A h 62 Edwards
—Lina S wid Edward D clk ASCo h 17 Leyfred ter
—Margaret F sub tchr r 1075 Worthington
—Margaret V service rep TelCo r 11 Walden
—Margaret W wid Michael J died Apr 10 1945 age 75
—Mary A r 57 Sargeant
—Mary L clk USA h (40) 196 Bowdoin
—Mary R married Robert A Chapman Jr
—Michael F clk 1902 Main h 30 Everett
—Raymond J rem to Newburgh NY
—Raymond J (Anna) route foreman 45 Pomona h at E Longmeadow
—Robert H (Beulah H) clk 436 Dwight h at Wilbraham
—William J porter 1411 Main r 357 Armory
Downhill Owen W (Hazel A) stdt 53 Bliss h 65 Eddy
Downie Albert (Mina L) toolmkr Westinghouse h 114 Phoenix ter
—Bernard J in US Army r 157 Kensington av
—David G (Jessie A) guard 132 Birnie av h 24 Stuyvesant
—David W in US Coast Guard r 24 Stuyvesant
—Muriel A clk MMLInsCo r 24 Stuyvesant
—Norman W in US Navy r 24 Stuyvesant
—Thomas E baker emp 254 Bridge r 157 Kensington av
—Thomas E Jr in US Navy r 157 Kensington av
Downing Emily H wid George L h 72 Larkspur
—Frederick C (Marcella C) policeman USA h 16 Woodside ter
—George B (Susan M) driver 45 Pomona h 44 Longfellow ter
—Marcella C Mrs typist USA r 16 Woodside ter
—Olive E steno S Bank for Cooperatives r 72 Larkspur
—Taylor Co George W Ferguson pres F H Foster Jr v pres-sec Alfred L Jeffway treas whol grocers 385A Liberty
Downs Charles P (Dorothy H) mach opr h 27 Jordan
—Edward (Agnes F) clk Hartford Conn r 16 Brentwood
—Eva M Mrs slswoman ASCo r 166 State
—Frank A (Loretta A) pressman h 16 Narragansett
—George H (Margaret G) test desk supt TelCo h 35 California av
—Harry T pressman WSpfd r 16 Narragansett
—Joseph B (Agnes B) rem to Seattle Wash
—Mary Mrs insp USA r 57 Bowdoin
—Robert C (Elizabeth L) mgr 125 Armory h (L) 160 Maple
—Shirley A tel opr TelCo r 35 California av
—Thomas F (Marie L) (Thomas F Downs Engineering Co) 4th fl 31 Hillman h at Longmeadow
—Thomas F Engineering Co (Thomas F Downs) 4th fl 31 Hillman
—William F in US Army r 55 Massasoit
—William F (Mary) special agt Hartford Fire Ins Co and ins (412) 44 Vernon h at W Hartford Conn
Downton Alfred office mgr 1548 Main h 108 MassAv
—Katherine Z wid Charles E r (28) 10 Sumner av
—Lucy r 108 MassAv
—Mildred L student r 108 MassAv
—Ruth C clk 1548 Main r 108 MassAv
Dowse Frank C (Pauline A) clk MMLInsCo h 106 Greene
Doy Leonard C (Stella A) bar tender Agawam h 37 Calhoun
Doyle Allen elev opr 50 Broadway r 83 Florence
—Ann G tchr 75 Carew r (6) 114 Byers
—Annette reporter S Daily News h (7) 47 School
—Arthur M in US Army r 34 Bay
—Barbara Mrs clk Westinghouse r 72 Edgemont
—Bessie S tchr 340 Sumner av r 853 Chestnut
—Catherine C nurse NY r 24 Smith
—Clara J Mrs r 18 Prescott
—Cornelius J rem to WSpfd
—Daniel A (Margaret M) h 81 Cass
—Daniel J in US Coast Guard r 24 Grand
—Daniel J h 57 Webster
—Daniel J (Bridget A) elec's helper WMassElecCo h 24 Crane
—Daniel J Jr (Mary A) foreman City h 59 Webster
—Delia C cook 795 State r 12 Sherman
—Dennis J (Katherine C) foreman City h 24 Smith
—Donald T lathe opr PM&GCo r 11 Stuyvesant
—Edward L (Irene M) chauf USA h 112 Federal
—Ethel G Mrs comptometer opr AmBCorp r 40 Stockman
—Frances I married Alexander Ford
—Francis A (Helen) emp RyEx h 118 Nursery
—Francis X in US Marines r 141 St James av
—Frank lab r 36 Willow
—Frank r 36 Willow
—Frank M in US Army r 34 Bay
—George J (Regina J) clk 101 Chestnut h (2) 15 Jenks
—George M editor S Daily News h 413 Taylor
—George N in US Army r 141 St James av
—George W (Blanche G) auditor (217) 44 Vernon h 20 Kimberly av
—Helen J steno Holyoke r 413 Taylor
—Helen M wid James Q h 34 Bay
—Henry E in US Navy r 327 Armory
—Irene F clk G&BMfgCo r 122 Barber
—Irene M h 83 Florence
—J Edward (Clara L) director (401) 1653 Main h 104 Oswego
—James clk 243 Worthington h at CFalls
—James (Catherine) shipping clk 783 Liberty h 210 El Paso
—James E (Lillian E) in US Army r 137 Johnson
—James E (Lillian M) mech WSpfd h 122 Rifle
—James J (Yvonne) supv USEnvCo r (6) 60 Pearl
—James M (Margaret A) clk AmBCorp h 52 Massasoit

CLEANING PRESSING REPAIRING FRANKLIN CLEANERS & DYERS 281 MILL STREET TELEPHONE 6-5449 Fur Storage

HAMPDEN SAVINGS BANK
INC. 1852
1665 MAIN STREET
COURTESY TO ALL
YOUR ACCOUNT LARGE OR SMALL IS WELCOME

DOYLE
—Jerome J h 413 Franklin
—John F mech 18 Osborne ter h at Palmer
—John F (Frances M) h 94 Nursery
—John F (Lea) clk 21 Cypress h 327 Armory
—John J died June 3 1944 age 80
—John M in US Army r 141 St James av
—John R in US Army r 20 Kimberly av
—John R (Kathryn) tree surgeon Park Dept h 47 Johnson
—John R (Margaret) insp USA h 492 Liberty
—John R Jr in US Navy r 492 Liberty
—Julia wid Michael r 717 Boston rd
—Julia H wid Patrick T h 43 Dorn
—Kathleen M clk AmBCorp r 492 Liberty
—Kenneth B (Donna L) in US Navy r 58 MassAv
—Leah M clk B&A r 94 Nursery
—Leo mgr 82 Walnut r inq do
—Lillian packer DMCo r 123 Rifle
—Lillian A tchr music 413 Taylor r do
—Lillian E Mrs mach opr USEmCo r 137 Johnson
—Loretta K tchr 424 Armory h (5) 127 Magazine
—Margaret labeler 45 Warwick r 492 Liberty
—Margaret M steno Chicopee r 122 Barber
—Mary A wid John J r 146 Daviston
—Mary E r 4 Benton pl
—Mary J seamstress 1327 Main r 25 Rittenhouse ter
—Mary L married William Noonan
—Mary T r 5 Lathrop
—Mary U emp S Hospital h 36 Harriet
—Mina Mrs r 210 El Paso
—Patrick A (Mary F) in US Army h 82 Wolcott
—Pauline M in WAC r 24 Smith
—Raymond (Muriel B) policeman 57 Liberty h at WSpfd
—Raymond W in US Army h 348 Armory
—Robert in US Army r 210 El Paso
—Robert chemical eng MCCo r 146 Myrtle 10
—Robert E proof reader 32 Cypress r 413 Taylor
—Robert E copywriter 8 Union h (11) 23 Spring
—Rose A r 413 Taylor
—Thomas A (Agnes N) insp AmBCorp h 141 St James av
—Thomas A Jr in US Navy r 141 St James av
—Thomas E (Frances K) rem to Arlington
—Thomas F (Pearl I) pressman S Daily News h 11 Stuyvesant
—Thomas W (Mary L) emp VNCo h 122 Barber
—Walter B emp field service Am Red Cross r 34 Bay
—Walter J (Jessie M) mech 1518 Main h 98 Pendleton av
—William (Barbara) in US Army r 72 Edgemont
—William P (Nonie M) clk Holyoke h 445 Carew
—Yvonne Mrs mach opr USEmCo r (6) 60 Pearl
Doyon Raoul (Victoire L) coremkr CVMfgCo h 335 King
Dozier Tom H (Ruth A) in US Army h 45 Fort Pleasant av
Drabble Belle R Mrs bkkpr The Third Nat Bank and Trust Co of Spfd r 228 Belmont av
—George J (Belle R) elec eng 228 Belmont av h do
Drabrantowicz Walter (Stasia) butcher 2092 Main h at Northampton
Dradelis Milton emp 140 Chestnut r 534 do
Draghetti Alice A clk Union Trust Co 1351 Main h at Feeding Hills
Draghi Alexander grocer 587 Liberty h at Windsor Locks Conn
Drago Charles B (Catherine H) drop forger MDFCo h 27 Talcott
Dragon Albert J (Cecelia M) tool grinder AmBCorp h (7) 5 Thomas
—Catherine T Mrs assembler USA h 38 Parker 10
—Delphine E Mrs mach opr USA r 43 Abbe av
—Gelasse J (Florinda) real est 411 Belmont av h do
—George J (Cecile G) set-up man G&BMfgCo h 43 Abbe av
—Joseph H key man AmBCorp 411 Belmont av
—Joseph J (Tekla T) honer 4 Birnie av h 38 Parker 10
—Keith A (Irene S) mach E Longmeadow h 293 Main 10
—Martin S (Gertrude L) dental mech (508) 1537 Main h 140 Powell av
—see Deragon
Dragonetti George r 94 Byers
Dragoon Margaret B Mrs cashier 1502 Main r 14 Wilcox
—William C (Margaret B) woodwkr MBCo h 14 Wilcox
Drake Anna r 2787 Main
—Charles H (Mary M) supr RyEx h 41 Mayfair av
—Demetria J in US Navy r 389 Columbus av
—Ernest photographer (426) 1694 Main r 41 Reed
—Ethel O clk 5th fl 196 Worthington h 49 Fort Pleasant av
—Frank E (Lillian E) emp NYNH&H h 253 Mill
—Gilbert H (Marjorie) slsman 355 Chestnut h at Agawam
—Herbert E (Mary G) mgr 201 Rowland h 197 Belmont av
—Mary wid Alex benchwkr 29 Worthington h 389 Columbus av
—Mary N wid Philip cook 228 Maple r do
—Olga in WAC r 389 Columbus av
—Perley H h 40 Adams

DRAKE
—Ralph A (Beatrice P) meter tester WMassElecCo h 27 Abbott
—Roy L in US Army r 27 Abbott
—Walter in US Coast Guard r 253 Mill
—William rem to NY
Dralich Arthur rem to Connecticut
Drambour Joseph E (Grace M) (Casemaker's Guild) 28 Taylor r 1757 Main
Dramin Charles fur finisher 1421 Main h 62 Bryant
—Charles B (Theresa G) (Arrow Coat & Towel Supply) 19 Locust h (4) 186 Woodside ter
—Israel presser 1365 Main r inq do
—Lena wid Isadore h 414 Chestnut
—Louis G (Charlotte H) (Brooks Men's Shop) 1205 Main h 61 Groveland
Drapeau Albert F (Eva M) woodwkr USA h 15 Ardmore
—Anna wid Joseph r 19 Cumberland
—Calixte J (Mary J) radio repr AmBCorp h 15 Moore
—F Adelard press opr AmBCorp h 19 Cumberland
—Louis G (Alice Y) foreman Chicopee h (1) 310 Dwight st ext
—Raymond C in US Army r 46 Ardmore
—Robert N in US Navy r 15 Moore
—Roland L in US Army r 45 Ardmore
—Russell J (Norma I) in US Navy r (16) 10 Wendell pl
—Willima G in US Army r 15 Moore
Draper Clarence B (Anna L) in US Army r Arey bey Brickett
—Earl I in US Merchant Marine r 157 Kensington av
—Flora C wid Robert waitress USA h 157 Kensington av
—Harold L r 157 Kensington av
—Lillian E wid Walter h 431 Hancock
—Norman R in US Army r 157 Kensington av
—Ralph H (Charlotte M) mach adjuster USA h 157 Kensington av
—Russell R (Alice R) filer 55 Stockbridge h 20 Nelson av
—Ruth C Mrs dental asst (1) 55 Maple h at Westfield
—Ruth M Mrs died Mar 28 1945 age 77
Dratelis Andrew in US Army r 849 Liberty
—George A (Mary A) emp USA h 849 Liberty
Drawec Catherine emp 1320 Main r 29 Spring
Draymore Robert in US Army r 103 Maryland
Drazek Albert in US Marines r 33 Beauchamp
—Teofil (Mary H) letter carrier h 33 Beauchamp
Dreek Mary A Mrs wrapper 117 Carew h 314 Franklin
Dreher S Emma Mrs baker's helper 789 Liberty r 63 Cherrelyn
Drennan Anna C typist AmBCorp r 135 Massasoit
—Edward W slsman 64 Clifton av r 135 Massasoit
—May A priv sec AmBCorp h 135 Massasoit
—Patrick J died Dec 4 1944 age 93
Drescher Albert E (Bessie V) clk B&A r (2) 658 State
—Bessie V Mrs clk (518) 115 State r (2) 659 do
Dressel Catherine R wid Curtis R rem to Somers Conn
—Frederick (Linda L) guard USA h 69 Kensington av
Dresser Burtis B (Myrtle I) in US Army r 138 Berkshire av
—Burtis E (Ruth B) eng h 138 Berkshire av
—Emerson S in US Army r 138 Berkshire av
Dressler Robert toolmkr 619 Worthington h (6) 86 Byers
Drew David H h 710 Union
—Ellen T clk USA Armory sq h at Three Rivers
—Ernest L (M Estelle) clk 95 State and ins 3 Wesson h do
—Frank P tester MCCo r 72 Temple
—George D (Laurie M) polisher h 19 Seymour av
—Marilyn L clk AmBCorp r 28 Florida
—Mary M h 52 Willard av
—May M wid Rev David H h 229 Pendleton av
—Paul L (Edith G) clk 38 Napier h 28 Florida
—Paul T in US Army r 28 Florida
—Roger T (Jean L) in US Navy h 44 Kenwood ter
—Warren C (Mary A) mach opr 338 Worthington h 76 Benton
Drewes Hannah wid Herman sewer ASCo r 104 Dunmoreland
—Herman E (Dorothy C) tchr 1300 State h 33 Peekskill av
Drewnowski Helen C typist USA Federal h at Feeding Hills
Drewry Guy H Brigadier General dist chief Springfield Ordnance Dist 95 State h at WSpfd
—Raymond G (Ingeborg L) prof 263 Alden h 994 Sumner av
Drews Barbara A steno WSpfd r 809 Boston rd
—Robert L (Elizabeth M) service mgr 487 Taylor h 809 Boston rd
—Kate G wid Karl H priv sec 4th fl 127 State h 32 Whittier
Drexl Karl H died June 20 1944 age 46
Drimmie James (Hannah C) carp emp 1414 Main h 95 Eleanor rd
Drinan Arthur R (Julia R) ins agt PruInsCo h 229 White
—John L plumber 305½ Belmont av h 111 Oakland

Drinkwater Carol Mrs r 79 Tiffany
Drinkwine Harriet wid Leon r 62 Bowdoin
Driscoll Alice D r 50 Brookline av
—Anna r 342 Wilbraham rd
—Annie wid William J r 50 Hastings
—Arthur L (Katherine V) custodian Police Dept h 88 Lowell
—Beatrice R tchr music 96 Cambridge r do
—Bessie A wid John P slswoman 1414 Main h 15 Niagara
—C William (Florence M) bricklayer h 231 Tyler
—Catherine M steno 3d fl 1200 Main h (4) 260 Pearl
—Charles F in US Coast Guard r 61 Northampton av
—Cornelius J r 43 Sargeant
—Cornelius J (Della C) mason 70 Alvin h do
—Cornelius J Jr in US Navy r 70 Alvin
—Daniel J emp AmBCorp h (3) 11 Eagle
—David r 125 White
—Dennis J upholsterer WSpfd r 72 Pearl
—Doris E stock clk AmBCorp r 11 Myrtle
—Edwin S (Gertrude R) insp Westinghouse h 25 Crown
—Eleanore A mach opr VNCo r 25 Crown
—Elizabeth R wid George J h 96 Cambridge
—Emogene R Mrs clk MMLInsCo r 61 Northampton av
—Florence mason tender City h (2) 227 King
—Francis L in US Army r 98 Lowell
—Francis R (Anna C) fireman SFD h 81 Silver
—Frank M slsman 179 State h at Florence
—Frederick J (Mary M) signal helper B&A h 51 Thomas
—Gerald A (Claire E) policeman h 55 Ralph
—Hazel V wid Dennis J h 24 Quincy
—Helen A r 102 Colton
—Irene M cashier (412) 1200 Main r 79 Spring
—James C h 72 Pearl
—James T (Mary V) assembler AmBCorp h 825 Worthington
—Jerome F (Dorothy M) sls eng 369 Plainfield h at Longmeadow
—John in US Navy r (4) 260 Pearl
—John C policeman r 341 Worthington
—John J (Anna M) tool checker WSpfd h 825 Worthington
—John J (Catherine) in US Navy h 916 Worthington
—John R (Alice C) distributor h 61 Northampton av
—John R Jr (Emogene R) in US Marines r 61 Northampton av
—Joseph E (Eleanor) with US Treasury Dept h 34 Gordon
—Joseph T died Aug 28 1944 age 36
—Katherine A h 25 Everett
—Leona A wid Richard J r 63 Leete
—Louise M dept mgr Credit Bureau Inc r 11 Myrtle
—Marion packer AmBCorp r 2612 Main
—Mary E steno CVMfgCo r (3) 11 Eagle
—Mary E priv sec 3d fl 44 Vernon r 79 Dimmick
—Matthew J (Viola M) h 12 10th
—Mildred T engraver AmBCorp r 11 Myrtle
—Neil C in US Army r (4) 260 Pearl
—Nellie M r 50 Brookline av
—Nora G clk Federal Tea Co r 307 Fountain
—Patrick J (Josephine M) mach CVMfgCo h 50 Washington
—Raymond J rem to Orange N J
—Richard J (Rose A) in US Navy r 27 Wilcox
—Robert E (Helen L) policeman h (12) 194 Central
—Robert F (Therese M) assembler 132 Birnie av r 96 Cambridge
—Robert P (Thelma E) in US Army r 149 Woodlawn
—Thaddeus B (Helen M) guage checker h 79 Dimmick
—Thaddeus R tool checker r 79 Dimmick
—Thelma E Mrs clk 365 State r 149 Woodlawn
—Timothy E r 28 Everett
—Timothy P (Nancy D) mach VNCo h 182 MassAv
—William r 166 State
—William E buyer ASCo r 111 Thompson
—William F (Lillian A) h 11 Myrtle
—William J (Catherine M) gen foreman VNCo h 180 MassAv
—William J (Melina M) tinsmith 12 Hayden av h 60 Vinton
Drislane Frank J (Mary F) mach IMCo h 16 Alderman
—Mary A clk 1514 Main r 756 Belmont av
—Mary F Mrs demonstrator r 16 Alderman
—William T (Katherine O) asbestoswkr 335 Columbus h 55 Leitch
Driver Urylena R Mrs r 73 Randolph
Drobish Leta wid Thomas h 118 10th
—Stephen L (Anna L) janitor USRCo h 74 Governor
Drohan Richard H (Beth L) in US Army and (Merchants Reporting Service) 102 Larkspur h do
Drohat George J chauf City r 163 Warrenton
—Joseph G (Ruby E) h 163 Warrenton
—Ruby E Mrs mach opr Westinghouse r 163 Warrenton

CITY COAL CO. *Coal - Fuel Oils - Koppers Coke*
145 ARMORY STREET - Tel. 4-7396

FIELD, EDDY & BULKLEY
1200 MAIN STREET PHONE 4-1112
INSURANCE
Policies of Every Kind in All the Best Companies

Drolette George C (Nellie C) carp Chicopee r 57 Sargeant
—Henry A (Amelia L) foreman MCCo h 44 Myrtle 10
Dromey Margaret J clk USEnvCo r 110 Everett
—Margaret T wid Patrick h 110 Everett
—Mary A comptometer opr 1803 Columbus av r 110 Everett
—Thomas J in US Navy r 110 Everett
Dropkin Helen slswoman 1132 Dwight r 8 Butler
—Ida Mrs h 8 Butler
Drost Alberta L janitor WSpfd r 16 Morgan
—John F (Alberta L) trucker 1891 Main h 16 Morgan
Drouin Doris T in WAC r 105 Newland
—Irving clk Chicopee r 105 Newland
—Joseph H shipping clk 385 Liberty r 15 Raymond pl
—Marion C Mrs drsmkr emp 1394 Main h 105 Newland
Drouve Elsie R r 155 Oakland
—Robert W emp city h 155 Oakland
—Ursula M clk Federal Land Bank of Spfd r 155 Oakland
Drown Blanche E wid Frank G h 93 Magazine
—Gladys P comptometer opr AmBCorp r 414 Plainfield
—Kenneth J (Genevieve M) in US Army 231 Oak Grove av
—Velma Mrs r 26 Bradford
Drozd Thomas D (Mary J) supr IMCo h 130 Prospect
Drozdal Nellie J typist USA Armory sq h at Hadley
Drozdowski Charles J (Genevieve M) in US Army h 42½ Parker 10
Drude Elizabeth G wid Charles H h 151 Trafton rd
—Kenneth L (Mona) (Multiwear Stamp Works) (206) 44 Taylor r 151 Trafton rd
—Louise H instructor 100 Chestnut h 36 Fountain
Drue James E (Tomelia) presser h 1102 Main
Drufva Raymond W associate eng USA r 126 Westford cir
Druggist Supply Co The (A Raoul Silber) 754 Chestnut
Drum Elde H (Marion P) emp city h 105 Revere
—Shop and Temple of Music (P A Brackett) musical instruments 188 State
Drumbeller George E (Mildred M) metallurgist Hartford Conn h 116 Whittum av
—James W (Ruth M) in US Navy h 133 Abbott
Drummey William J (Olive) foreman 340 Main h at Longmeadow
Drummond Anita B Mrs clk AmBCorp r (3) 915 Worthington
—Archie C (Anita B) acct Westinghouse h (3) 915 Worthington
—Donald M in US Army r 85 Clayton
—Henrietta C wid Thomas M r 1606 Plumtree rd
—James R janitor 285 Chestnut r do
—James B asst purchasing agt AmBCorp r 190 Daviston
—John C plasterer h 85 Clayton
—John C Mrs (Catherine) died July 6 1944 age 64
—John L in US Army r 190 Daviston
—Leckie (Jeanette) assembler 55 Stockbridge h 190 Daviston
—Mary H married Marshall Randall
—Mary L wid James A insp USA r 48 Windsor
—Thomas M (Eleanor A) meter installer WMassElec Co h 19 Rhinebeck av
—William A (Mary I) tool grinder USA h 4 Mary
Drury John H (Ella W) mgr 1558 Main h 147 Daviston
Dry Bridge Cafe (Arthur T O'Leary) 664 St James av
Dryden Charles J (Julia) adv (2) 976 State h do
—James M (Gloria R) in US Navy h 276 Dwight st ext
Drynan Donald B gunwkr CFalls r 96 Plainfield
—Thomas B h 96 Plainfield
Drysdale Donald real est (515) 1537 Main h at Westfield
Drzyzga Stanley F (Edna D) mgr meat dept 2018 Main h 46 7th
—William r 46 7th
Duart J Arthur foreman AmBCorp h 73 Rimmon av
Dubay Armond chauf 38 Mill r 36 Willow
Dubbrin George r 19 Osgood
Dube Albert H (Rose B) in US Navy h 586 Chestnut
—Alphonse J (Grace L) foreman 93 Orleans h 61 Whiting
—Arthur (Alphonsine J) painter city h (6) 3098 Main
—Auriel T Jr (Annette M) mach B&A h 74 Wilmont
—Barbara E emp USEnvCo r 74 Wilmont
—Emma B wid Joseph A mach opr MCCo · 307 Main 10
—Frank L (Albina D) welder G&BMfgCo h 79 MassAv
—Fred M (Isabelle J) chauf city h 120 Flagler
—Henry mach opr USA r 232 High
—Joseph (Laura A) emp H L Handy Co h 40 Dover
—Leonard N (Alice L) in US Army h 154 Abbe av
—Leonie A r 54 Saratoga
—Madeline M clk G&BMfgCo r 79 MassAv
—Mary wid Peter died Aug 4 1944 age 89

DUBE
—Odina wid Horace E h 54 Saratoga
Dubeck Joseph emp GBCo r 37 Bradford
DuBelle Adele Mrs mach opr Chicopee r 87 Bliss
Dubessky Max (Rose) peddler h 364 Plainfield
Duber Carl J mach opr USA r 15 Ringgold
—Mary wid John h 15 Ringgold
—Sophie D packer 93 Orleans r 15 Ringgold
Dubia Archie J (Mary A) foreman USA h 15 Los Angeles
—Frank W (Yvonne M) fireman SFD h 134 White
Duble Doris M clk 758 Main r 28 Saratoga
—Edward (Madeline E) janitor 20 Saratoga r 28 do
—Frank mach r 28 Saratoga
—Fred h (1) 70 Worthington
—John millwright VNCo and janitor 28 Saratoga h do
DuBiel Peter P (Edna) color chemist MCCo h 991 Carew
Dubiel John (Katharine A) railway mail clk h 139 Powell av
Dubinka Antonina clk USA r 39 Webster
DuBois Albert L (Alice A) foreman AmBCorp h 17 Sherbrooke
—Delima wid Frederick A h 73 Leete
—Esther M wid J Frank h 114 Washington rd
—Henry (Anna) h 3 Osgood
—Leo N (Lena) garmentwkr Chicopee h 66 Silver
—Ralph K (Irene L) emp Westinghouse h 78 Beaumont
—Yvonne B clk B&A r 73 Leete
Dubois Albert L (Jeannette C) grinder 224 Hancock h at Sllad
—Alfred (Yvonne R) emp MDFCo h 22 Central
—Anna C wid William J h 111 Grenada ter
—Edward W (Angeline M) compositor 340 Main h 7 Long View
—Elwyn R apprentice 133 Union r 111 Grenada ter
—Eoline C physician (222) 20 Maple r 113 Harvard
—Helen Mrs r 60 White
—Helen D Mrs housekpr h (343) 2142 Main
—Hormisdas F (Leomie M) mach opr WSpfd h 157 Jasper
—Paul E in US Army r 111 Grenada ter
—Phyllis M Mrs emp AmBCorp r (6) 28 Morris
—Rene (Phyllis M) in US Navy r (6) 28 Morris
—Rock O (Lizzie A) emp CVMfgCo h 194 Worcester 10
—Valida wid Henry r 36 Temple
—see Woods and Wood
DuBon Walter J slsman 210 Albany h at Longmeadow
DuBose Alice V Mrs mgr 600 Union r 602 do
—Chalmers E clk PO r 602 Union
—Harriet E married Earl Gaunt
—Helen E medical sec 115 State r 62 Essex
—Joseph (Lila) h 611 Union
—Walter T (Henrietta E) painter h 62 Essex
—William A (Alice V) grocer 76 Hancock h 602 Union
DuBour Everett E rem to WSpfd
—Grace L Mrs h 75 Saratoga
Dubour Alfred L mech B&A r 25 Stockman
—Arthur L (Dorothy M) in US Army r (3) 54 Patton
—Arthur T (Laura) asst station master 57 Liberty h at WSpfd
—Beatrice r (4) 25 Spring
—Bernadette Mrs h (4) 25 Spring
—Dorothy A in SPARS r 25 Stockman
—Dorothy M Mrs clk 1330 Main r (3) 54 Patton
—Edward L (Victorine J) mail sorter 57 Liberty h at WSpfd
—Emma R wid Henry clk 203 Worthington h (2) 2865 Main
—Ernest in US Navy r 29 Upland
—Ernest A (Mildred G) emp Westinghouse h 29 Upland
—Fred D (Mabel E) clk 132 Birnie av h 25 Stockman
—Frederic (Odina D) far 939 Parker h do
—Frederick (Mary L) patternmkr Reynolds Metals Co h 44 Vincent
—Herman W mach G&BMfgCo r (2) 2865 Main
—Raymond in US Navy r 29 Upland
Duborey Philip E (Elizabeth) oil clk B&A h 527 Plainfield
Dubra Stephen emp B&A r 1707 Main
Dubrava Fred J (Muriel A) chauf city h 46 Ambrose
Dubray Clifford foreman 140 Wilbraham av h at N Wilbraham
DuBreuil Marcella A Mrs clk (3d fl) 1200 Main r 26 Standish
Dubrow Abe M (Eva L) upholsterer emp 29 Sheffield h 210 Commonwealth av
—Reva E Mrs r 61 Sorrento
Dubuc Albert F (Laurencia) maintenance man 132 Birnie av h 77 Somerset
—Armand F (Bertha Y) carp h 1571 Dwight
—Armond M (Evelyn E) (Acme Floor Co) 221 Dorset h do
—Eliza Mrs r 37 John
—Ophelia wid Stanley P h 73 Central
—Paul M in US Army r 2988 Main
—Raoul P (Blanche A) mach AmBCorp h 2988 Main
—Raymond E (Mary W) painter h 47 John
—Rose H h (17) 21 Winthrop

Dubuque Arnold A mach opr WSpfd r 136 Hancock
—Bessie C wid Wilfred J r 91 Clifton av
—Emile J (Florence M) janitor S Republican h 136 Hancock
—Ernest R (Jeannette F) janitor 32 Cypress h 135 Pendleton av
—Harvey (Claire) emp USA r 45 Mattoon
—Joseph C (Elizabeth M) h 2462 Main
—Joseph U (Inez M) mach opr USA h 97 Ashley
—Orville (Doris) foreman WSpfd h 544 Plainfield
—Vivian B Mrs rem to Ludlow
Dubuzesk Barbara M bkkpr Westinghouse r 31 Franklin
—Felix P h 31 Franklin
Duby Arthur in US Navy r 76 Somerset
—Edward C in US Navy h 20 Sumner av
—Evelyn N clk 1459 Main r 76 Somerset
—Minnie M wid Ambrose h 76 Somerset
Duca Alfred U mach opr Westinghouse r 68 Pendleton av
—Flora L insp Westinghouse r 68 Pendleton av
—Nazzareno (Eugenia) emp Spfd Bronze & Aluminum Co h 68 Pendleton av
Ducey Allan F (Yolanda L) die sinker MDFCo h 34 Long View
—Anna J wid Edward J emp 93 Orleans h 140 Northampton av
—Claire r 140 Northampton av
—Edward J (Margaret M) in US Navy r 39 Long View
—Francis rem to W Brookfield
—Margaret M clk SF&MInsCo r 39 Long View
—Margaret M Mrs mgr 780 State r 39 Long View
Duchaine Henry (Aline) sheet metalwkr h 71 Wilcox
—M Jeanne mach Chicopee h 67 Laurel
Ducham Carolyn L tel opr 283 Worthington h at WSpfd
Ducharme Albertine B wid J Raoul h 40 Greenwood
—Arthur carp r 78 Liberty
—Charles G (Esther) in US Army r 207 Wilbraham av
—Donald C in US Marines r 116 Clifton av
—Edward A (Heleodoris M) mach opr AmBCorp h 33 Newland
—Elizabeth nurse S Hospital r do
—Frederick O (Mary M) tool crib atdt PM&GCo h 116 Clifton av
—Henry A (Violet E) in US Army h 27 Jenks
—Jane wid Oliver E r 210 Worcester 10
—Lillian emp 1967 Main r do
—Mary A Mrs h (1) 54 Patton
—Oscar J projectionist 1704 Main r 1757 do
—Roland L (Elizabeth M) guard CVMfgCo h (1) 68 Main 10
—Rosario A h 1142 Berkshire av 10
—Rosario A Mrs (Olivine) died Apr 12 1945 age 67
—Victor r 19 Franklin
—William H (Nora C) mach opr USA h 280 Franklin
—William M in US Army r 280 Franklin
Duchesne Emile r 2059 Main
—Joseph L assembler IMCo r 28 Maynard
—Mary wid Louis h 28 Maynard
Duchesneau Aldora Mrs r 30 Cleveland
—Wilfred mach opr Westinghouse r 2177 Main
Duchess The apts 55 State
Duckworth Frederick M (Marie L) foreman USRCo h 57 Kirby
—Harold G (Alma R) director B-DCBCo h 368 Long Hill
—James F in US Navy r 368 Long Hill
—Susan student r 368 Long Hill
Duclos Arthur H (Beatrice M) molder CVMfgCo h 201 Main 10
—Aurore M Mrs beauty shop 11 Bristol r do
—Ernest R (Leona M) supr G&BMfgCo h 900 Chestnut
—Frederic N (Maude S) veterinarian 56 Clinton and 2365 Main h do
—Helen M Mrs slswoman 1414 Main r 26 Harriet
—Lawrence L (Rhea M) brakeman B&A h 183 High
—R Joseph (Helen M) ins agt Chicopee h 26 Harriet
—Wilfred O (Aurore M) barber 322 Wilbraham rd h 11 Bristol
—William J (Marie) meat cutter E Longmeadow r 48 Pearl
—Yvonne mach opr USA r 32 Byers
Ducy Edward C J (Helen G) medical rep NY h 290 Lexington
Duda John Jr (Simone T) tool mfr Three Rivers h 32 End
—Stephanie nurse S Hospital r do
Dudeck Joseph J (Nellie C) slsman h 90 Edendale
—Nellie C Mrs clk 58 Albany r 90 Edendale
Dudek Barney (Annie) baker emp 1400 State h 96 Pine Grove
—Frank A (Rose) asst foreman MCCo h 13 Drake
Dudley Albert F millwright MCCo h 104 Pasadena
—Albert F Mrs (Edith G) died Jan 29 1945 age 48
—Albert R (Dolores L) foreman Chicopee h 106 Brecwood blvd
—Annie E wid Francis J h 135 Maynard
—Cordelia R Mrs h 129 Monroe
—Dorothy E r 104 Pasadena
—Edith W tracer 132 Birnie av h (7) 19 Spring
—Emma M wid Wilfred S insp Westinghouse h 2462 Main
—Ernest P (Margaret E) scraper VNCo h 61 Potter pl

Diamonds M. J. KITTREDGE, Inc. Silverware
Jewelry 1354 Main Street Watches

PRESTON AND OLMSTEAD, INC.
HAMPDEN COUNTY GENERAL AGENTS
THE TRAVELERS
INSURANCE CO.
INDEMNITY CO.
FIRE INS. CO.

DUDLEY
—Everett A in US Army r 22 Hall
—Harold C (Jane M) ins 5th fl 44 Vernon and prod asst USA h at Longmeadow
—James (Katherine) butcher H L Handy Co h 223 Hancock
—Jane nurse S Hospital r do
—Jean S clk TelCo r 61 Potter pl
—Jennie A Mrs h 26 Essex
—Johanne student r 2535 Main
—Mary r 45 Pearl
—Mary E r 41 Cherryvale av
—Ralph E (Marcia) rem to New Hampshire
—Ralph T (Sadie M) eng SGLCo h 95 Grenada ter
—Randolph E (Myrtle M) emp USA h 24 Scott
—Richard E (Rachel O) civil eng (410) 36 Court h 32 Webber
—Sarah E wid Robert A h 22 Hall
—Sarah J wid George E r 624 Belmont av
—Wilfred R in US Navy r 2462 Main
—William E guard S Institution for Savings h 18 Brunswick
—William J (Doris A) parts mgr 780 Worthington h 9 Hogan
—see Daudelin
Dudly Ozilo gardener r 100 Oak
Duerr Emil h (154) 786 State
Duerrler Esther M Mrs bkkpr 286 Worthington r 25 Oswego
—William C (Esther H) in US Army h 25 Oswego
Dufalt Mae L r 50 Sheldon
Dufault Abraham J (Corona P) contr 365 Page blvd h do
—Adelard trucker CVMfgCo r 167 Main IO
—Aime (Valeda) mach opr 15 Park h (1) 23 Holland
—Aldeo P (Alice E) (Dawn Donut Shoppe) 2911 Main h 28 Alfred
—Alexander (Mary T) fireman 55 Stockbridge h 131 Caseland
—Alfred E (Bertha A) carp h 57 Melville
—Antonio O Rev curate St Aloysius (French) Roman Catholic Church r 215 Main IO
—Arthur (Martha R) mach opr AmBCorp h 909 Chestnut
—Arthur A (Mary L) baker emp 2911 Main h 23 Donald
—Clifford J (Rose M) forger MDFCo h 72 Linden
—Doris M student r 33 Salem
—Emile P carp h 43 Jefferson av
—Jacques A (Eveline L) emp AmBCorp h 31 Hunt
—Joseph B (Rose A) guard AmBCorp h 87 Elliot
—Leo in US Army r 43 Jefferson av
—Leon P (Mildred M) (Leon's Lunch) 178 Alden h 176 do
—Louis J (Marguerit L) carp E Longmeadow h 33 Salem
—Mary A wid Philip A r 57 Beaumont
—Paul E in US Army r 43 Jefferson av
—Raymond E (Lucille E) in US Navy r 22 Sargon
—Rita M emp AmBCorp r 43 Jefferson av
—Roland L in US Army r 365 Page blvd
—Simone M insp AmBCorp r 43 Jefferson av
Duff Henry emp city r 269 Bay
Duffany Frederick C (Mary E) set up man USA h 133 Fountain
—Joseph C (Louise M) mach Westinghouse h 9 Ventura
—Louis C carp r 29 Portland
Dufficy Ann R office sec (418) 115 State r 55 Ardmore
—Edward H (Elizabeth R) chemist Westinghouse h 30 Russell
—William J (Ann M) policeman h 55 Ardmore
Duffield Joseph W painter h 1311 Dwight
—Joseph W Mrs (Maude C) died Mar 21 1945 age 64
Duffin Henrietta L clk ASCo r (7) 107 High
—Orley L tchr 53 Elliot h at Longmeadow
Duffinia Octavous J h 16 10th
Duffley Shirley M clk Union Trust Co 1351 Main h at Longmeadow
Duffney Clara A Mrs mach opr WSpfd h 74 Sargeant
—Edward J died Apr 5 1945 age 35
Duffus Dorothy E clk MCCo r (7) 659 State
—Helena M priv sec MCCo r (7) 659 State
—James R C plumber h (7) 659 State
—Janet wid Henry died July 19 1944 age 72
—Muriel I ticket clk StRy r (7) 659 State
—Thomas T (Marie Y) foreman Westinghouse h 219 St James blvd
Duffy Ann L nurse Health Dept Hospital r 57 Murray Hill av
—Basil E (Margaret F) in US Army r 70 Wait
—Edward L assembler WECo r 30 Myrtle ter
—Emily L wid John r (6) 231 Belmont av
—Francis J (Mary E) packer Westinghouse h 23 Carew ter
—Francis W (Helen V) supr AmBCorp h 36 Cumberland
—Frank W (Mary F) guard Westinghouse h 67 Whittier
—Frederick W (Ethyl R) opr WMassElecCo h 80 Oak Grove av
—George F r 49 Redlands

DUFFY
—Harold A (Margaret E) prod asst USA h 91 Lancaster av
—Helen G tel opr 67 Liberty h at WSpfd
—James B (Katherine E) v pres-sls mgr Bay State Thread Works 15 Mill h 112 Woodside ter
—James E (Katherine E) in US Army r 17 Oak
—James J (Margaret M) fireman Mercy Hospital h (2) 30 Cumberland
—James J (Nora F) molder MDFCo h 28 Lebanon
—James L internal revenue agt (434) 436 Dwight 57 Murray Hill av
—Jane K in WAVES r 112 Woodside ter
—John (Jane) h 17 Oak
—John F (Mabelle M) asst mgr Holyoke h 16 Wexford
—John J (Susan D) foreman City h 18 Leonard
—John P in US Army r 122 Miller
—Joseph M in US Army r 49 Redlands
—Kathryn R rem to Rochester N Y
—L Marie r 57 Murray Hill av
—Lawrence r 32 Byers
—Margaret G office sec VNCo r 67 Whittier
—Maria V insp Ludlow r 17 Oak
—Naomi M clk USA r 80 Oak Grove av
—Raymond R (Arline R) govt insp AmBCorp h (6) 26 Cumberland
—Thomas F (Ruth E) claim man 25 Harrison av h 47 Brooks
—Thomas J h 57 Murray Hill av
—Thomas R (Mary M) elec foreman 198 Chestnut h 54 Glenham
—William I (Eileen L) r 30 Olmsted dr
DuFord Alfred L (Margaret) chauf 1114 Main h 91 Butler
Dufour Meddie benchwkr USA r 67 Hampden IO
—Raynald in US Army r 67 Hampden IO
—Thomas D (Meddie) insp E Longmeadow h 67 Hampden IO
Dufourd Arthur L (Emily J) fireman SFD h (8) 32A Bradford
DuFresne Louise V died Nov 13 1944 age 71
Dufresne C Richard in US Navy r 121 Northampton av
—Charles (Florida) chauf CFalls h 2727 Main
—Charles H (Marion D) clk SF&MInsCo h 121 Northampton av
—Doris A plasticwkr r 2727 Main
—Errol roofer r 52 7th
—George N (Marie A) fireman SFD h 80 Fenwick
—Hildegarde E in US Navy r 121 Northampton av
—Joseph I (Helene G) carp Chicopee h 36 Keith
—Juliette clk (412) 1490 Main r 36 Keith
—Marie M B seamstress 1477 Main h at WSpfd
—Michael h 14 Converse
—Newton r 75 Dwight
—Peter r 194 Massasoit
—Prosper (Eugenia C) tailor emp (201) 317 Dwight h at WSpfd
Dufur Beatrice Mrs slswoman 1220 Main h (6) 75 Avon pl
DuGan Irene D asst church sec 361 Sumner av r 18 Coomes
Dugan Albert P (Laura) agt 172 Chestnut h 265 Oak Grove av
—Clinton M (L Edith) musician h 50 Leyfred ter
—Frank E (Alice L) lwyr (223) 196 Worthington h 116 Fort Pleasant av
—Helen J seamstress 1421 Main r 63 Spring
—Laura B Mrs office sec (209) 360 Worthington 265 Oak Grove av
—Lawrence F (M Katherine) sheet metalwkr Thompsonville Conn h 97 Grover
—Mattie F wid Joseph P nurse 66 Clifton av r do
—Sabina h (11) 2147 Main
—Sarah S housewkr r (11) 2147 Main
Dugas Alfred J (Flora M) foreman 20 Bowdoin ter h 878 Liberty
—Edmund bottler Chicopee r 878 Liberty
—George J (Ida J) railway clk h 31 Waverly
—Mary Mrs waitress 2168 Main r 41 High
—Oscar r 2000 Main
—Prime emp 22 Hanover r 77 Fort Pleasant av
Duggan Bernard M (Margaret M) claim adjuster (405) 1200 Main h 34 Hazen
—Charles F traffic consultant r 140 Oak IO
—Charles T (Mary A) stereotyper S Union h 17 Algonquin
—Ella R Mrs clk Westinghouse h 72 Pearl
—James F (Grace C) adv solicitor S Daily News h 39 Parkin
—John J pres-gen mgr The Chapman Valve Mfg Co 203 Hampshire IO h 140 Oak IO
—Mary E stock control clk MBCo r 72 Pearl
—Mary J r 140 Oak IO
—Michael r 51 Trafton rd
—Ruth A r 140 Oak IO
—Scharly P cashier 156 Wason av h at W Springfield
Dugger William H janitor 1484 Main h 15 Olive
Duguay Alfred (Adelia E) h 77 Clayton
—Gerald W (Leah A) mach Westinghouse h 85 Windemere
—Lillianne G bkkpr 29 Sheffield r 77 Clayton

DUGUAY
—Paul M (Rita L) trimmer MDFCo h 92 Redlands
—Reginald J (Alice E) die sinker MDFCo h 1355 Bradley rd
—Richard (Hazel) rem to Hartford Conn
Duhaime Grace Mrs r 23 Holyoke
—Ida M wid Joseph housewkr h 6 Maple
—Joseph (Georgianna) emp PPubCo r 23 Holyoke
—Maria wid Napoleon h 105 Central
Duhamel Charles (Harriet) emp 36 Conklin r 48 Olive
—Doris packer 56 Main r 628 Union
—Henry (Rena) emp CVMfgCo h 628 Union
Duke Albert G in US Army r 443 Carew
—Hannah C Mrs mach opr 33 Morris h (5) 726 Main
—John (Helen C) ins agt 5th fl 44 Vernon h at Longmeadow
—John H in US Army r 443 Carew
—John J toolmkr 132 Birnie av r 443 Carew
—Katherine D priv sec 32 Spring h 104 Prospect
—The apts 51 State
Dukes Wilson E (Lylyan M) in US Army h 129 Greene
Dukeshire Eileen nurse S Hospital r do
—Elwood A (Vivian) mfrs agt h 21 Longfellow ter Longfellow ter
—Ruth nurse S Hospital r do
Dukette David J Jr (Jean D) patrolman USA Armory sq h at WSpfd
—Irving L (Theresa G) guard WSpfd h 185 Monsanto av IO
—Laurel (Lillian T) in US Army r 64 Birnie av
—Louis H (Louise F) mech VNCo 185 Monsanto av IO
Dukila Jordan G (Angelina F) tailor 731 Sumner av h 729 do
Dulac Alfred J (Thelma K) mach AmBCorp h 53 Kenyon
Dulak Eugenie C steno (403) 115 State h at CFalls
Dulceno Attilio A (Rose A) in US Army r 180 Laurelton
—Rose A Mrs slswoman 1496 Main r 180 Laurelton
Dulchinos Charles J treas Paradise Bowling Alleys Inc 176 Chestnut and (Recreation Center) 2d fl 1800 Main h at CFalls
—John A (Helen) insp Westinghouse h 146 Parallel
Dullahan Alice r 63 Spring
Dulolia John rem to Vermont
Dulski Rose Mrs h 21½ Indian Leap IO
—Walter J (Helen G) guard MCCo r 21½ Indian Leap IO
Dultz Walter (Alice M) mgr 207 Worthington h at WSpfd
Duluck O K emp B&A r 19 Franklin
Dulude Arthur F (Ruth M) polisher E Longmeadow h 41 Nevada av
—Eli L (Ella B) h 16 Ivy ct
—Raymond G (Hazel M) mech 7 Worthington h 129 Greene
—Roland A (Bridget) press opr WSpfd h 2417 Columbus av
Dulvich John window cleaner emp 1634 Main r 133 Massasoit
Dumaine Delemo wid John B h (6) 22 Winthrop
—Louis O (Annette C) stock chaser AmBCorp h 44 Portland
—Rhea M bkkpr 140 Worthington r 43 Chilson
—Rominus r (6) 22 Winthrop
—Theodore J (Cora M) clk PO h 110 Wilmont
Dumais Arthur roofer r 1967 Main
—Cleophas (Regina) h 76 Healey IO
—Cleophas N Jr (M Antoinette) steamfitter CVMfgCo h 66 Lyons IO
—Exanna J (Eva M) construction foreman USA h 12 Ranney
—Fabiola A Mrs ins agt PruInsCo r 114½ Hampden IO
—Harold A (Fabiola A) examiner Reconstruction Finance Corp h 114 Hampden IO
—Harold J in US Army r 114½ Hampden IO
—Raymond (Claire Y) in US Army r 2713 Main
—Urgel H weaver r 114 Main IO
—Viateur J clk Westinghouse and elec equipment 196 Main IO r 75 Healey IO
Dumas Agnes M wid William h 10 Allendale
—Albert (Rachel J) set-up man USA h 11 Belmont pl
—Albert A trucker 183 Main IO and sec United Social & Athletic Club 282 Main IO h 22 Decatur IO
—Alfred E (Albina E) h 33 Greenwich
—Alfred E Jr (Eleanor B) correspondent Westinghouse h 99 Ardmore
—Arthur R in US Navy r 374 Main IO
—Carlton in US Army r 60 Medford
—Edith Mrs waitress r 2882 Main
—Edward W in US Navy r 10 Allendale
—Eva E Mrs mach opr AmBCorp h 60 Medford
—Fred G (Katelie) foreman PM&GCo h 60 Lincoln
—George A watchman WSpfd h 81 Cedar
—Henry O draftsman 125 Main r 33 Greenwich
—Joseph A (Lillie P) draftsman CVMfgCo h 374 Main IO

ALBERT C. WHITE, JR., INC.
293 BRIDGE STREET TELEPHONE 2-5109
COMPLETE
INSURANCE SERVICE

REAL ESTATE
MANAGEMENT
SALES and APPRAISALS

MACMILLAN & SON
REALTORS
154 BROADWAY TEL. 6-8338

ALL FORMS OF
INSURANCE
MORTGAGE LOANS

—Joseph O (Aldea L) prod clk AmBCorp h 116 Middlesex
—Kenneth I (Helen M) in US Army h 47 Dorn
—Leo F (Beatrice L) mach opr AmBCorp h 34 Winchester
—Lida M wid Henry T h 6 Berkshire 10
—Marie A wid Lawrence r 110 Westford av
—Mary F Mrs office sec (430) 293 Bridge r 97 Genesee
—Mary R wid Henry r 22 Decatur 10
—Mildred R wid Paul A typist AmBCorp r (1) 26 Cumberland
—Raymond A (Agnes D) mech WSpfd h Round Hill,
—Rene G in US Army r 33 Greenwich
—Robert S (Elizabeth R) mach opr 15 Park h 35 Robinson
—Roland A (Janina V) radio announcer WMAS 1757 Main h 33 Greenwich
—Roland H (Florence C) rem to Florida
—Sylvia M wid Wilfred N asst matron County Jail r 30 Belmont av
—Victor B Jr (Vivian F) in US Navy h 748 Page blvd
—William E (Mary F) purchasing agt New Haven Conn h 97 Genesee
—William G (Eva W) painter 66 Marble h do
Dumaulin Leo J (Josephine F) compounder WSpfd h 111 Franklin
Dumbrowsky Alphonse Z in US Army r 23 Gardner pl
—Mary K wid Joseph Z painter AmBCorp h 23 Gardner pl
Dumien Joseph (Louise) janitor 5 Manor rd r 42 Mattoon
Dummett Adam M (Mabel M) baker Troy N Y h 71 Middlesex
Dumo Gertrude emp maintenance dept ASCo r 19 Allendale
—Rena h 19 Allendale
—Rena slswoman 1803 Columbus av r 19 Allendale
DuMond John E (Beatrice G) chauf 36 Magnolia ter h 566 White
—Nancy J married Anthony Novak
Dumont Agapit died May 15 1945 age 75
—Arthur J (Juliet) aircraftwkr h 19 Cumberland
—Charles elec r 107 Northampton av
—Edmond J (Isabelle R) prod planner USRCo h 1773 Carew
—Ernest (Shirley B) rem to Florida
—Josephine wid Agapit h 398 Birnie av
—Thomas A (Amelia R) valve tester CVMfgCo h 212½ Worcester 10
Dumphrey Sadie J housewkr r 22 Hill
Dumphy L Agnes clk 95 State r 341 Oakland
—Thomas L (Nora A) painter 341 Oakland h do
—Thomas L Jr (Lillian C) mgr 124 Dwight h 312 Armory
Dumschat August h 263 ConnAv
—Irving J clk IMCo r 262 ConnAv

DUN & BRADSTREET INC
Albert H Damon Jr mgr mercantile agency (516) 1200 Main

Dunaj John J (Agatha T) auto mech USA h 49 Morgan
Dunakin E Maude stock picker 88 Birnie av r 85 Bloomfield
Dunbar Ann M Mrs clk (511) 146 Chestnut r 42 Garfield
—Anna C Mrs (Lopardo's Beauty Shoppe) (407) 1383 Main h at E Longmeadow
—Bertha M Mrs emp USA r (7) 26 Cumberland
—Club for Boys 154 Quincy
—Club for Girls 620 Union
—Community League Inc Edward Kronvall pres Rev William N DeBerry sec Earle H Paine treas 643 Union
—Corianna L wid William H nurse 256 Dwight st ext r do
—Douglas (Bertha M) emp AmBCorp h (7) 26 Cumberland
—Ernest (Lella M) rem to Vermont
—George S emp City h (3) 10 Wilbraham av
—Henry P (Katherine E) chauf WMassElecCo h 44 Norfolk
—Home for Girls 643 Union
—Mildred B in WAC r (3) 10 Wilbraham av
—Minnie E tchr 357 Hancock h (30) 40 High
—Robert H (Louisa M) facilities assigner TelCo h 37 Fenimore blvd
Duncan Albert N (Ada M) fireman B&A h 272 Dwight st ext
—Albert R in US Navy r 97 Alderman
—Albert T (Lina M) emp 55 Stockbridge h 23 Bushwick pl
—Alexander (Esther) emp AmBCorp h 95 Dawes
—Archibald died April 23 1945 age 75
—Arthur J (Bertha L) mach WSpfd h 76 Orange
—Arthur J Jr in US Navy r 76 Orange
—David A (Anna E) in US Navy r 2085 Wilbraham rd
—David A Jr (Meta) janitor 53 Elliot h 175 Quincy
—Donald M (Corinne A) chauf 385 Liberty h 397 Walnut
—Edwin W in US Army r 94 Manchester ter
—Ethel Mrs waitress 818 State h (1) 96 Marble
—James (Margaret) janitor IMCo h 169 Lebanon
—James M in US Army r 94 Manchester ter
—John (Elizabeth) carp h 94 Manchester ter
—John R (Edna A) toolmkr and pres National Bur Sharpening Corp 48 Hampden h 97 Alderman
—Mary B Mrs emp 275 Maple r 50 Bancroft
—Robert P mgr 304 Worthington r 44 Trinity ter
—Stewart (Jean G) in US Merchant Marine h 61 Dwight rd
—William (Lizzie H) builder 7 Ashbrook av h do
—William H shoe repr 3136 Main r 894 Chestnut
—William R (Catherine B) mech USRCo h 369 El Paso
Dunckel Ula h (18) 786 State
Duncklee Charles H (Marion E) rifler USA h 104 Spring
Dunham Adelaide wid Harry r 63 Spring
—Beverly N married John Thompson rem to Hazardville Conn
—Brooks K r 94 Elliot
—Edward C (Edith C) slsman 124 Dwight h 68 Edwards
—Ernest A (Vera A) clk MMLInsCo r 26 Esther
—F Leonard (Marjory M) in US Army r 73 Eloise
—Frank H (Edna S) letter carrier h 73 Eloise
—Frank L (Marjorie M) in US Army r 182 Allen
—George emp AmBCorp r 319 State
—George W (Hazel M) pres-treas Dunham Trucking Co Inc 28 Columbia ter h 107 Manchester ter
—Herbert A (Mildred S) traffic mgr 28 Columbia ter h 29 Palmyra
—Howard P (Thelma H) in US Army r 49 Montrose
—Marion E married Herbert Cowles
—Oliver F (Margot C) rem to N Wilbraham
—Roy N in US Navy r 61 Putnam cir
—Shirley L married Richard LeBlanc
—Trucking Co Inc George W Dunham pres-treas office 28 Columbia ter
—Warren E (Edith I) in US Army h 61 Putnam cir
Dunhill's Credit Clothing Co Israel Katz mgr men's and women's 1216 Main
—Dunia Anthony in US Army r 235 Pendleton av
—Domenic J in US Army r 235 Pendleton av
—Eva J mach opr Chicopee r 235 Pendleton av
—Frank C r 235 Pendleton av
—Frank C (Mary V) gardener h 235 Pendleton av
—Josephine C assembler Westinghouse r 235 Pendleton av
Dunisky Isidore (Sophie) emp MDFCo h 43 Baldwin
Dunkerly Roy tchr 340 Sumner av h at Agawam
Dunklee Laura M r 34 Cornell
Dunklin Charles H (Rosebud) shoe repr 154 Walnut h 152 do
Dunlap Florence R library asst 220 State h (5) 108 Byers
—Graydon M (Margaret) in US Army h 36 Harriet
—Howard W (Evelyn P) assembler Westinghouse h (5) 3004 Main
—Ralph I Jr (Dorothy D) chemist MCCo h 102 Breckwood blvd
—Realty Trust A C White Jr mgr (224) 293 Bridge
—Rhoda G Mrs assembler 65 Stockbridge r 323 Bay
Dunlea Gertrude S wid Walter J h 52 Stratford ter
—Katherine G married Dayton C Brown
—Mary E clk 369 Central h at Hampden
Dunleavy Alice M tchr Thomas M Balliet School h 304 Boston rd
—Hannah A wid James E h 97 Mill
—Helen A steno 47 Federal r 49 Cass
—James E (Geneva C) mach aduster USA h 33 B
—James T r 97 Mill
—Kathleen I insp USA r 49 Cass
—Marie T tel opr 125 Paridon h at Chicopee
—Thomas A assembler USA h 49 Cass
—Winifred h (9) 28 Oswego
Dunlevy Raymond K (Barbara L) in US Army h 105 MassAv
Dunlop James M (Jessie B) supt 140 High h at Longmeadow
—John W (Florence E) chief eng BMTCo h 69 Merrimac av
—Mary A r 6 Portland
Dunn Adeline Y Mrs r 210 Pearl
—Albert (Ida J) h 44 Shawmut
—Andrew A (Lucille L) brakeman B&M h 76 Pheland av
—Ann G Mrs presser 137 State r 210 Pearl
—Anna E clk 55 Elm h 55 Walnut
—Beatrice M wid William J h 15 Summit
—Bernerd F in US Army r 44 Shawmut
—Callistus D (Florence M) supv 1553 Main h 38 Sterns ter
—Carmella M slswoman 1477 Main h at WSpfd
—Catherine wid Michael F h 14 Langdon
—Catherine L slswoman 1553 Main r 38 Sterns ter
—Charles r 36 Willow
—Doris E steno MMLInsCo r 46 Florida
—Edward D (Ann) mach AmBCorp 72 Walt
—Elizabeth A h 24 Congress
—Ellen C clk WMassElecCo r 124 Brunswick
—Ellen S wid James r 16 Richelieu ct
—Emma R wid William died Sept 6 1944 age 88
—Eric C (Helen D) time study man WSpfd h 101 Maiden
—Frank J (Irene B) envelope cutter Holyoke h 3396 Main
—Frank J (Katherine E) insp MDFCo h 54 Merwin
—Frank W (Lillian M) emp park dept h 326 Liberty
—Fred R (Mary A) h 227 Wilbraham rd
—George E dyer BSTCo r 212 Wilbraham rd
—Gertrude E clk 5th 8 44 Vernon r 19 Elliot
—Gordon r 292 Bridge
—Harry R (Mildred M) foreman Holyoke h 27 Alice
—Henderson S (Anna R) slsman 401 Liberty h (2B) 15 Manor rd
—Henrietta S wid Leo E emp Ordnance Dept h 48 Monmouth
—Irene B Mrs mach opr Chicopee r 3396 Main
—Ivy E methods eng Newark NY r 124 Brunswick
—James D (Yvonne B) (Dunn Motor Sales) 445 Main r 70 Cornell
—James E slsman WSpfd r 326 Liberty
—James E (Margaret H) emp CVMfgCo h 98 Kenyon
—James J emp city r 26 MassAv
—James J (Frances M) asbestoswkr 339 Columbus av h 389 Wilbraham rd
—James J (Kathryn D) bus opr StRy h 45 Yale
—James P (Breda J) welder G&BMfgCo h 16 Langdon
—Jane C h (206) 774 State
—Jane C wid Robert emp 65 Main r 27 Alice
—Jerome F prod asst USA r 14 Langdon
—John r 2787 Main
—John F died May 14 1945 age 63
—John H (Julia) farm hand h 124 Brunswick
—John J in US Coast Guard r 96 Marion
—John S rem to New Haven Conn
—Joseph J insp 588 State h at Chicopee
—Kay cashier 1478 Main r 45 Yale
—Kieran L (Margaret J) slsman 169 State h 16 Maxwell pl
—Kieran L Jr in US Army r 16 Maxwell pl
—Lillian G dental asst 739 Liberty r 44 Shawmut
—Lillian M clk 88 Birnie av r 3252 Main
—Marcella M typist USA r 227 Wilbraham rd
—Margaret M wid Michael E h 3252 Main
—Mary emp MDFCo r 27 John
—Mary A r 54 Merwin
—Mary E wid George A h 59 Worcester av
—Mary F Mrs research supv public schools r 37 Alberta
—Mary M clk E Longmeadow r 227 Wilbraham rd
—Mary McK wid Stephen J r 35 Spruceland av
—Mildred M nurse US Army r 124 Brunswick
—Miriam F physician Washington DC r 35 Spruceland av
—Mortimer L (Rose D) rem to NY
—Morton E (Grace B) slsman h 200 Locust
—Motor Sales (James D Dunn and Raymond Litman) used cars 445 Main
—Richard H (Irma V) in US Marines r 32 York
—Robert F (Katherine J) policeman h 59 Worcester av
—Robert J (Helene M) mach h 285 Denver
—Robert J (Julia A) asst foreman USA h 96 Marion
—Ruth O clk MMLInsCo r 46 Florida
—Thomas F (Ann G) service man Westinghouse h 210 Pearl
—Walter E emp MDFCo r 120 Ellsworth av
—Walter J (Mary F) lwyr (329) 196 Worthington h 37 Alberta
—William E (Anna M) (D & S Super Service 245 Dwight h 111 Ardmore
—William F (Yvonne M) mach B&A h 107 Orchard
—see Dunne and Dun
Dunne Alice B Mrs card punch opr USA r 41 Hall
—Arthur C mach AmBCorp r 57 Commonwealth av
—Bernard J in US Navy r 57 Commonwealth av
—Joseph H rem to Maryland
—Margaret A wid Timothy J h 64 Sterling
—Michael D in US Army r 57 Commonwealth av
—Raymond chauf 134 Cass r 53 Bay
—Raymond V (Alice B) route slsman 73 Castle h 41 Hall
—T Philip in US Army r 57 Commonwealth av
—Thomas (Beatrice E) policeman h 57 Commonwealth av
—Timothy J in US Army r 64 Sterling
Dunnell Arline student r 28 Edwards
—Raymond E railway mail clk h 43 Mattoon
Dunnigan John F supt 302 Locust r 104 Mulberry
Dunning Lillian W Mrs h 86 Woodside ter
—Marjorie F clk 310 State r 86 Woodside ter
—Ray P (Mildred) lwyr (Dunning & Woodbury) (904) 1387 Main h 33 Rencelau
—Sally J student r 33 Rencelau
—& Woodbury (Ray P Dunning and Richard S Woodbury) lwyrs (904) 1387 Main
Dunphy Edward J (Mary F) clk E Hartford Conn h 204 Northampton av

BUILDING MATERIALS
WOODWORK
838-852 State Street

HAMPDEN-ELY CO.

PAINT & HARDWARE
CURTIS WOODWORK
Telephone 7-3501

WHITNEY INSURANCE ASSOCIATES
ALL FORMS OF INSURANCE
WILLIAM A. HURLEY - DANIEL M. WALSH, Jr.
18 Vernon St. Phone 4-8241

—James A Rev pastor St Matthews Roman Catholic Church h 52 Pinevale 10
Dun-Rite Coat Apron and Towel Supply (Ernest B Kenney) 49 Oak Grove av
Dunscombe Elmer W (Clara A) prod asst USA h 121 Cambridge
—Harold E (Eleanor M) acct Westinghouse h 28 Myrtle
Dunsmoor Mabel G Mrs housewkr r 37 Pomona
Dunton Donald A (Florence S) slsman h 119 Audubon
—Richard (Doretta M) in US Coast Guard r 76 Magnolia ter
—William (Mary) mech USA r 95 Walnut
Dunwoodie Kay in WAC r 22 Howard
Dunwoody Henry C (Susan A) painter 61 Lansing pl h do
DuPaul Joseph H (Lea M) assembler WSpfd h 10 Stebbins
Dupee C Frank (Frances E) eng USA h 71 Westminster
Duperault Albert J (Sylvia N) policeman USA Armory sq h at Westfield
—Herman M (Viola H) asst foreman USA h 172 Hickory
Duperreault John L (Anna A) h (1) 959 Main
—Maurice E in US Army r 48 Hill
Duphney Charles (Alice) mach E Longmeadow h (7) 2365 Main
Dupierre Attilio r 1871 Main
Duplais Anatole J (Clara M) h (254) 2142 Main
Duplessis John B (Bertha I) (Duplex Tire Service) 436 Main h at Agawam
—John J tirewkr 436 Main h at Agawam
—Joseph F died Apr 20 1945 age 70
—Laura R h 79 Oak 10
Duplex Tire Service (John B Duplessis) 436 Main
Duplicating Letter Shop (Clare V Bissell) (216) 1618 Main
Duplissa Leo R (Verda E) emp TelCo h 158 Gilbert av
—Verda E Mrs emp USA r 158 Gilbert av
Duplissea Donald F in US Coast Guard r (3) 224 Pearl
—Minnie M Mrs married Howard B Merritt
DuPont Caroline E wid L Delphis r 33 Greenwich
—Charles E (Louise) in US Army h 1073 Sumner av
—Charles J (Lea D) mgr meat dept 620 Carew h (3) 37 Thomas
—Claire A priv sec 54 Colton r 131 Bowdoin
—Dorothy M Mrs dept head ASCo h 26 Summit
—Edmund R stock chaser 132 Bernie av r (3) 37 Thomas
—Edward D in US Army r 26 Summit
—Edward J in US Navy 349 Worcester 10
—Emerson O (Marguerite C) real est 131 Bowdoin h do
—Louis J (Albertine M) rem to Chicopee
—Lucille M typist 142 Albany r 131 Bowdoin
—Norman A (Aldea H) meat cutter 426 Springfield h 63 Sterling
—Robert H in US Navy r 26 Summit
Dupont Edward D (Alice Y) in US Army r 2157 Main
—Ernest (Leona M) in US Navy r 112 Rowland
—Eugenie wid Adelard r 45 Rimmon av
—Marguerite A clk 1514 Main r 59 Portland
—Oscar O (Marguerite A) clk VNCo h 59 Portland
—Rene (Alma M) in US Army h 10 Huntington
—Robert O (Frances M) toolmkr AmBCorp h 103 Atwater ter
duPont Carol S Mrs pres duPont & Cahalin Inc (412-416) 145 State h at Wilbraham
—de Nemours E I & Co Inc Homer A Smith mgr whol paints 484 Worthington
—& Cahalin Inc Mrs Carol S duPont pres J Harold Cahalin v pres-treas adv agency (412-416) 145 State
Duport Theodore C (Margaret C) insp MDFCo r 18 Brunswick
Duppre Charles F repair man 70 Dwight 147 Westminster
Duprat Beatrice H asst messenger USA r 11 Central
—George J (Beatrice M) sprayer WSpfd h 11 Central
Dupray Hazel M steno 556 St James av r (6) 92 High
Dupre Abbie B wid Felix h 524 Liberty
—Albertha wid Lorenzo S emp MDFCo h 3378 Main
—Armand B roofer h 11 Central
—Donald R baker emp 355 Chestnut r 21 Lyndale
—Edward E (Malvina A) service man USRCo h 218 Breckwood blvd
—Edward J (Sadie A) mach Westinghouse h 56 Gold
—Emile A (Margaret M) mach opr MDFCo h (4B) 304 Union
—Emma C wid Francis A h (2) 37 Thomas
—Frank W (Helen L) mgr Palmer h 1059 Sumner av
—Joseph D (Celia B) h 21 Greenwich
—Loretta A mach opr USA r (2) 37 Thomas
—Lucille L typist 282 Dwight h at Easthampton
—M Alice r (5) 22 Winthrop
—Margaret M Mrs millinery mgr 1373 Main r (4B) 304 Union
—Nola A buyer ASCo h (5) 22 Winthrop
—Ralph L (Cecile L) supt 355 Chestnut h 21 Lyndale

—Raymond in US Army r 277 Redlands
—Stephen (Della) h 525 Plainfield
—Valerie wid Louis r (7) 46 Douglas
Dupree Donald E in US Army r (3) 92 School
—Grace L wid Albert D r 147 Marion
—Nora wid Silas L h 46 Grays av
Duprey Mary J wid Oliver h 314 Commonwealth av
—Oscar (Emma M) janitor MCCo h 273 Centre 10
—Yvonne clk 1478 Main r 118 Pearl
—see Dragon
Duprez Francis O r 1132 Main
DuPuis Cora E Mrs office sec (523) 1200 Main r (6) 144 Spring
—Hector A (Anna A) carp Westinghouse h 21 Keith
—Norman A in US Navy r 21 Keith
—Odeas A (Cora E) foreman AmBCorp h (6) 144 Spring
—Roma B Mrs emp MDFCo r 18 Noble
Dupuis Adelard J (Adell M) watchman CFalls h 233 Savoy av
—Alcide J (Alvine) cutter E Longmeadow h 330 Main 10
—Aldei J furn rms 33-35 Clinton h do
—Alphe D (Irene M) bartender 1036 Main h 11 Richelieu
—Belzemire wid Henry H h 36 White
—Cecile M clk Westinghouse r 14 Warrenton
—Charles E (Marie E) assembler Westinghouse h 353 Armory
—Claire B clk Westinghouse r 353 Armory
—Clement O r 11 Richelieu
—Dora ticket clk B&A r (6) 27 Federal
—Eleanor T Mrs clk Spfd Republican r 42 Walnut
—F Eleanor Mrs clk 365 State r (3) 11 Armory
—Florida B (Fleurette) (301) 340 Bridge r 36 White
—George H student r 11 Richelieu
—George N (Clara A) dept mgr G&BMfgCo h 14 Warrenton
—Helen M nurse Mercy Hospital r do
—Henry E (Hilda A) insp CFalls h 267 Edendale
—Henry Z (Jessie) plumber h (6) 27 Federal
—Howard A (Eleanor T) driver 32 Cypress r 42 Walnut
—Jean candy packer 266 Bridge r 18 Plainfield
—John B (Elizabeth F) bus opr 132 Birnie av h 93 Florence
—Joseph restwkr r 18 Plainfield
—Joseph C in US Army h 42 Walnut
—Leonard P (F Eleanor) repairman h (3) 11 Armory
—Marguerite T nurse Mercy Hospital r do
—Marion housewkr r 18 Plainfield
—Martha E priv sec (216) 20 Maple r 59 Spring
—Olympe J (Dora M) foreman 33 Cass h (8) 18 Wilcox
—Omer (Julia E) h (1) 33 Thomas
—Omer J (Stella) stock chaser CFalls h 26 Holyoke
—Philias h 338 Main 10
—Priscilla r 59 Spring
—Raoul J (Ida L) ins agt (401) 1200 Main h 131 Berkshire 10
—Rena E r 135 Main 10
—Retha J married John W Greaves
—Roland G in US Navy r 14 Warrenton
—Romeo E in US Navy r (6) 27 Federal
—see Wells
Dupuy Nelson W (Marjorie E) heat treater AmBCorp h 12 Eagle
Duquette Abel H (Rose A) h 69 Bowdoin
—Abel R (Clare W) shipping mgr 120 Oakland h 41 Euclid av
—Albert L (Della) mach VNCo h 57 Hebron
—Alfred F r 38 Hamburg
—Alfred J (Margaret) clk PO h 14 Banbury
—Alfred S (Angelina) mach opr USA h 24 Quebec 10
—Andre B (Theresa) in US Navy r 25 Grove
—Anna M wid Albert h 30 Mazarin 10
—Archie H (Helen I) foreman park dept h Camp rd
—Bernadette R wid Henry G seamstress 36 New Dwight h 67 Parkside
—Camille J (Sylvia M) in US Army h (6) 149 Maple
—Charles in US Army r 30 Mazarin 10
—Clara wid Steven r 34 Bristol
—Damase (Blanche A) grinder CVMfgCo h 210 Centre 10
—Deus (Lucille) toolmkr Westinghouse h 38 Pasco rd 10
—Edward J mech AmBCorp r 25 Grove
—Eleanor R nurse emp 69 Bowdoin r do
—Emile J (Della M) carp E Spfd h (16) 3851 Main
—Emma M mach opr 33 Morris h 269 Worcester 10
—Euclid J painter CFalls h 38 Hamburg
—Eugene H in US Army r 172 Hampshire 10
—Germaine R steno 146 Chestnut r 172 Hampshire 10
—Henri O (Leontine M) in US Army h (2) 127 Magazine
—Henry E (Grace E) clk CVMfgCo h 44 Quebec 10
—Homer C (Loretta T) route foreman 45 Pomona h 81 MassAv
—Homer L (Regina R) assembler CVMfgCo h 172 Hampshire 10
—Ida E mach opr 33 Morris r 269 Worcester 10
—Jacquelin M student r 38 Pasco rd 10

—John B (Eldea D) clk PO h 21 Merwin
—John E (Nellie) barrel straightener CFalls r 127½ Monroe
—Joseph A (Jeannette M) foundrywkr CVMfgCo h 170 Corthell 10
—Julien (Marie A E) h 25 Grove
—Leontine M clk USA r (2) 127 Magazine
—Louis J (Adrienne) grinder AmBCorp h 14 E Hooker
—Mary E slswoman 1414 Main r Camp rd
—Mildred M nurse Mercy Hospital r do
—Phyllis D office sec (38) 1214 Main r 21 Merwin
—R Dorothy bkkpr Third Nat Bank and Trust Co of Spfd r 21 Merwin
—Robert L (Doris G) in US Army h 21 Newland
—Romeo F (Lillian M) in US Army h 44 Quebec 10
—Rose A mach opr 33 Morris r 269 Worcester 10
—Rose A R Mrs sanitarium 69 Bowdoin r do
—Royal F (Catherine C) mach Westinghouse h 3231 Main
—Royal J (Jeanette M) clk Westinghouse h 14 Jenks
—Sylvia M Mrs office sec (201) 20 Maple r (6) 149 do
—Virginia L Mrs emp JSADiv r 19 Hamburg
—William J (Leona B) assembler CVMfgCo h 68 Lyons 10
Durack Eunice H clk 1319 Main r 18 Forest Park av
—Imelda M teller Spfd Institution for Savings h 18 Forest Park av
Durand Amabelis r 177 Worcester 10
—Joseph C (Florida M) millwright 55 Emery h 47 Plymouth
—Rene E in US Army r 47 Plymouth
—Roland E in US Army r 47 Plymouth
Durant Anna E Mrs cost clk MBCo r 11 Lowell
—Anthony J (Madora M) mach opr PM&GCo h 409 Plainfield
—Dorothy service woman 87 State h at Longmeadow
—Edith h 15 Temple
—Harold T (Ruth) in US Navy r 15 Lowell
—Helen D clk 365 State h at Longmeadow
—Homer restwkr h 3520 Main
—Joseph J (Anna E) in US Navy r 11 Lowell
—Louis J (Julia E) supt AmBCorp h 884 Worthington
—Marie P wid James emp USKnsCo r 276 Ambrose
—Rosemary C tchr Norton Mass r 884 Worthington
Durazzi Luigi eng emp 355 Chestnut r 75½ Tyler
Durbin Harold C policeman USA Armory sq h at Leeds
Durej Frank (Jeannette A) baker Chicopee h 73 Butler
Duren Dean R (Desdemonia) insp G&BMfgCo h 16 Surrey rd
Duress Mark R (Catherine A) painter USA h (14) 674 Main
Durfee Charles E (Beatrice L) in US Army r 21 Burlington
—James E (Florence L) (Valley Sales Company) 101 Blaine h do
—James L (Althea T) (Valley Sales Company) 101 Blaine h 101 Sunapee
—Mary J wid Bradford h (12) 90 Westminster
Durgan Howard R (Florence M) miller USA 82 Plainfield
—Thomas painter h 96 Littleton
Durgarian Harabed (Arpenig) chipper CVMfgCo h 12 Hampden 10
Durgin Edwin J (Ruth E) toolmkr AmBCorp h 229 College
—Emma A wid Mitchell r 934 State
—Harold C (Janice G) candymkr 75 Temple h 17 Kenwood ter
—Joseph E r 109 Revere
—Malvina wid Alexander 321½ Taylor
—Olive tchr AmIntCol r 971 State
—Ruth E Mrs slswoman 1021 Main r 229 College
Durham Calvin I (Augusta M) emp SGLCo r 63 Elmwood
Durick Harry G (Ruth) emp AmBCorp h 39 Ashbrook av
—Henry in US Army r 30 Wexford
—Henry C (Etta B) h 30 Wexford
—Richard in US Army r 30 Wexford
—Robert E (Amy S) h 1553 Plumtree rd
—Ruth Mrs nurse 39 Ashbrook av r do
During Emma F wid George mgr (5) 18 Vernon h (5) 43 School
—Richard toolmkr AmBCorp r 132 Chestnut
Durkan Mary M teller 283 Worthington h at Agawam
Durkee Charles W (Mary A) mach opr USA h (4) 9 Melrose
—Elmer W (Emma E) mach USA h 158 Jamaica
—Frank T (Dorothy) in US Army r 36 Cumberland
—George L (Maud C) janitor 36 Cumberland h do
—George R (Isabel H) carp h 30 Morgan
—Henry F (Mary H) prod clk WSpfd h 699 Belmont av
—Raymond H (Elizabeth E) emp 4 Birnie av h 6 Grace
—Sarah P tchr 53 Elliot h (10) 108 Byers

DURKEE WHITE & TOWNE
(Arthur H Towne) civil engineers and surveyors (204-205) 145 Chestnut tel 3-0758—See p 101

KOPPERS COKE
PITTSTON ANTHRACITE COAL
145 STATE STREET
PUNDERSON COAL
PHONE 4-5631
FUEL AND RANGE OIL
BITUMINOUS COAL
29 LOGAN STREET

FIELD, EDDY & BULKLEY Insurance Service
1200 MAIN STREET PHONE 4-1112

Durkin Charles E (Ruth I) investigator (210) 1597 Main h (6) 895 Worthington
—George (Isabel) janitor 38 John h do
—James J (Marion F) slsman Boston h (25) 66 Oswego
—James S sheet metalwkr G&BMfgCo h 24 Burlington
—James S Mrs (Agnes M) died Oct 31 1944 age 42
—Mary F Mrs h (5) 266 Pearl
—Richard F printer emp 53 Hillman r 24 Burlington
—Ruth I Mrs clk USA r (6) 895 Worthington
Durlacher Ruth Mrs pres Samuel Z Goldstein Inc (206) 167 State h at New Haven Conn
Durning Jessie M wid Alvin A r 471 Chestnut
Durocher Armond counterman 122 Chestnut r 112 Maynard
—Arthur T lathe opr 156 Wason av h at CFalls
—Beatrice M emp WECo r 142 Tyler
—Clara M wid George J h 112 Maynard
—Edmund A in US Army r 12 Cherrelyn
—Edward J (Margaret) painter h 29 Auburn
—Francis R (Florence A) emp USA h 207 Osborne ter
—Frank J (Doris L) rest WSpfd h 172 Gresham av
—George J emp CVMfgCo r 25 Montcalm 10
—Helen R wid Frank restwkr G&BMfgCo r 122 Gilbert av
—Joseph A (Olive M) lathe opr CBWWks h 12 Cherrelyn
—Leo W (Nellie) in US Army h 35 Grosvenor
—Louise B wid Edward S emp USA h 153 Carew
—Marie C wid Louis J tool clk AmBCorp r 207 Osborne ter
—Marshall W (Dorothy F) linoleum layer 2936 Main h do
—Mary wid Wilfrid ironer 88 Central h 54 Saratoga
—Pierre r 25 Montcalm 10
—Raymond J (Catherine T) in US Navy r 125 Almira rd
Durst George A (Ann K) eng DMCo h 92 Gillette cir
Durwin Fred M (Margaret) chauf 142 Albany h (4) 114 Byers
—Margaret Mrs clk 246 Chestnut r (4) 114 Byers
Dusault Ernest G (Mary S) (New England Dental Laboratory) 337 Worthington h at E Longmeadow
Dusenberry George A (Harriet S) coml trav h 23 Virginia
—George A Jr in US Navy r 23 Virginia
—Harriet S Mrs acct CFalls r 23 Virginia
—Warren in US Navy r 23 Virginia
Dushner Andrew J (Helen E) foreman 15 Page blvd h 662½ St James av
—Michael R (Elizabeth R) foreman Holyoke h (1) 101 Magazine
Dussault Frank L (Lillian M) emp USRCo h 411 Parker
—Raymond P (Winifred A) mach opr USRCo and janitor 24 Noble h do
Dusseault Gertrude H married Daniel J Sheehan
—Girard in US Army r (10) 40 High
—Irene emp 133 Morris r (29) 40 High
—Lorette C clk G&BMfgCo r (10) 40 High
—Sylvio F (Almeda M) janitor 40 High h (10) do
—Worthy G (Rhea E) mach opr USA h 49 Kenyon
—Worthy G Jr in US Army r 49 Kenyon
Dustin Charles H (Lillian V) h 20 Burr
—Charles H Jr in US Army r 20 Burr
—Edna A Mrs (Edna's Hat Shoppe) (515) 1490 Main r 50 Broadway
Duston Rachel nurse emp 516 Carew r do

DUSTY'S TAXI SERVICE
(Michael Burke and Homer Angers) 24 hour service-Skyview Cabs-limousines for funerals and weddings-stand at Bridgway Hotel-office and waiting room 137 Bridge opp Bus Station tel 6-7737 —See p 223

Duzza Albert (Rose E) milk 844 Berkshire av 10 h do
—Henry J (Angelina M) refrigerator repr r 844 Berkshire av 10
—Michael (Magdalena M) rope twister LM&SCo h 63 Enfield 10
—Sophie mach opr Chicopee r 52 Enfield 10
—Stanley in US Navy r 52 Enfield 10
—Walter in US Navy r 844 Berkshire av 10
—Walter in US Army r 52 Enfield 10
Dutch Maxine Mrs emp AmBCorp r 51 Oswego
—Raymond (Maxine) in US Army r 51 Oswego
Dutcher Dorothy E married Frank C Smith
—Mabel W Mrs steno (600) 293 Bridge r (8) 89 Sumner av
—Pauline A clk 340 Main r 24 Mill
—Pierpont E (Sara P) experimental eng 83 State h 27 Firglade av
—Roy Foster (Mabel W) credit mgr Worcester h (8) 89 Sumner av
—S Paul (Marie A) auto mech 603 Columbus av h 24 Mill
Duteau Charles W shovel opr CFalls r 418 Belmont av
—George A (Eva G) foreman Jamestown R I h 418 Belmont av

DUTEAU GEORGE E
(Margaret) general contractor excavating land development roads trucking water lines equipment rentals 1125 Page blvd h 90 Cloran tel 7-1408 —See p 86
—John B (Lena G) foreman 90 Cloran h 47 Chester
—John R in US Navy r 47 Chester
—Leo P (Agnes M) foreman MCCo h 51 Saratoga
Dutilly Albina wid Charles J r 35 Trillium
—Alice M hairdresser 23 Harrison av r 35 Trillium
—Charles W (Claire E) stockman TelCo h 41 Ralph
—Raymond G (Ethel M) slsman 3d fl 1387 Main h 23 Belvedere
Dutko Jacob J (Millie M) in US Army h 70 Strong av
Dutremble Adelard (Exina) h 28 Essex
—Armandos O mach opr USA r 28 Essex
—Leopold in US Navy r 28 Essex
Dutton Arthur C died Feb 25 1945 age 80
—Arthur C Mrs (Rose G) died Feb 21 1945
—Curtis student r (Q) 29 High
—David G (Dutton & Calhoun) (810) 145 State h at Poughkeepsie N Y
—Francis H (Emily H) chauf 487 Taylor h 87 Cherrelyn
—Frank K (Huldah C) physician 6 Chestnut h 45 Atwater ter
—James W (Florence E) in US Army h 3072 Main
—John (Harriet A) r 147 Monrovia
—Madalene I Mrs cashier 1365 Main h (Q) 29 High
—William E (Loretta M) grinder WSpfd h 55 Orchard
—& Calhoun (David G Dutton and John C Calhoun) whol lumber (810) 145 State
Duval Alma E clk WSpfd r 36 Mooreland
—Arthur A (Emma I) mech WSpfd h 86 Abbe av
—Claire L clk USA Federal h at Will
—Della H wid Joseph M h 317 Eastern av
—Dorothy A steno E Longmeadow r 12 Dymon
—Edward E (Celina M) chauf's helper 38 Hampden h 238 Dickinson
—Ernest J (Mary C) rem to Feeding Hills
—Eva M Mrs asst lunch dept 35 Eastern av h 36 Mooreland
—Fannie M Mrs r 22 Woodside ter
—Florida emp 1976 Main r 2167 do
—George in US Navy r rear 295 Main 10
—Gerard A (Nora D) truck opr Westinghouse h 105 Berkshire av
—Girard (Rita M) mach Hartford Conn h (5) 176 Carew
—J Leon (Elsie M) polisher h 54 Murray Hill av
—Jeanne E clk USA Armory sq h at Will
—Joseph E (Marie E) grocer 37 Pasco rd 10 h 38 Montcalm 10
—Norman J yard supt 74 Birnie av h at Westfield
—Ovide J (Florida S) asst fireman DMCo supt 244 Locust h 262 do
—Paul (Yvette) mach opr E Longmeadow h 734 White
—Raymond in US Army r 238 Dickinson
—Romeo Z in US Navy r rear 295 Main 10
—William (Celia) in US Army r 41 Alfred
—Zephirin J (Alice V) h rear 295 Main 10
Duvall Fred in US Army h (5) 43 Kenwood ter
—Harold (Martha R) chauf 385 Liberty h 21 Patton
—Jacqueline P Mrs clk 95 State r 88 Maynard
—James (Jacqueline P) in US Army r 88 Maynard
—Paul A (Mae W) welder Westinghouse h 95 Sterling
Duvalle John F (Elizabeth M) set up man Will h 73 Kensington av
Dvarecka Mary T nurse emp (605) 44 Vernon h at Westfield
Dvorchak Edward in US Navy r 1833 Boston rd
—Elizabeth mach opr USA r 1833 Boston rd
—Thomas W emp CVMfgCo r 1833 Boston rd
—William (Veronica) spinner BSTWks h 1833 Boston rd
Dwight Cafe (John Siwinski) 656 Dwight
—Edith B wid Robert U r 97 Florida
—Market (David Brown) grocers and meat 45 Saratoga
—Robert N tool clk Westinghouse h 271 Eastern av
—Street Motor Sales Joseph Barr mgr autos 1141 Dwight
—Street Service Station (Joseph Skawski) 903 Dwight
—Theodore F ins (207) 1303 Main and storage warehouse rear 121 Monroe h 25 Beechwood av
Dwinell Clyde W (Mary C) slsman 142 Albany h at Longmeadow
—Mary C Mrs executive director Am Red Cross 275 Maple h at Longmeadow
—Stanley F (Constance A) in US Army r 16 Garden
Dwyer Abbie J wid William E r 38 Meredith
—Ann M nurse Mercy Hospital r do
—Ann M tchr 221 Bay r 67 Mulberry
—Anna M tel opr TelCo r 46 Talcott
—Catherine tchr WSpfd r 70 Bowdoin
—Catherine C student r 119 Kimberly av
—Charles A (Mildred K) mech AmBCorp h (6) 16 Bayonne

DWYER
—Cornelius E (Katherine T) chief clk 1075 Page blvd h 26 Trillium
—Daniel J (Nellie E) emp USA h 46 Talcott
—Eileen M comptometer opr AmBCorp r 46 Talcott
—Elizabeth died June 14 1944 age 67
—Ella E r 343 White
—George E (Mary A) mach B&A h 47 Carew
—Howard E (Martha M) dept mgr MBCo h 341 White
—James T (Marguerite A) special agt 2d fl 1252 Main h 49 Rochelle
—John D in US Army r 46 Talcott
—John E (Margaret C) physician (305) 146 Chestnut h 115 Kimberly av
—John E 3d in US Navy r 115 Kimberly av
—John F (Wilma A) dept mgr AmBCorp h 75 Woodlawn
—Margaret r 120 Calhoun
—Marian E clk MMLInsCo r 341 White
—Mildred K Mrs nurse (6) 16 Bayonne r do
—Patrick J r 343 White
—Richard A r 2787 Main
—Thomas J h 343 White
—William E in US Army r 18 Lawndale
—William H (Anna M) slsman NY h 24 Longfellow ter
—William H (Mabel L) foreman AmBCorp h 18 Lawndale
Dyba Edward A (Viola A) rem to WSpfd
Dybas Thadeusz W (Sadie R) truck driver 130 Lyman h at Chicopee
Dybikowski Anthony in US Army r 51 Grosvenor
—Chester in US Army r 51 Grosvenor
—Thomas R in US Army r 51 Grosvenor
—Walter (Wanda J) roofer h 51 Grosvenor
—Walter Jr in US Merchant Marine r 51 Grosvenor
Dye Corrine Mrs emp USA r 108 Hancock
—Earliner (Corrine) emp USRCo h 108 Hancock
Dyer Abbie E wid Frank r 54 Mason
—Barbara G mach opr USEnvCo r 41 Sterling
—Carl A (Helen M) mach opr USA h 49 Farragut
—Charles D (May E) eng A&PCo h 39 Sterling
—Dorothy C mach opr AmBCorp r 39 Sterling
—Eber A (Alice J) mach opr 132 Birnie av h 211 do
—Florence comptometer opr AmBCorp r 32 Byers
—Florence H wid Thomas h 1410 Parker
—Harold E (Ann H) foreman G&BMfgCo h 662 Worthington
—Laura A married Michael Yacovoni
—Leroy B (Bertha M) sheetmetalwkr SKTCo h 23 Decker pl
—Louis M (Anna D) chauf 33 Liberty h 41 Sterling
—Mabel F wid Stanley housewkr r 377 Walnut
—Martha wid Walter r 151 Maple
—Randell W r 25 Mattoon
—Robert D (Patricia) in US Army r 41 Sterling
—Thomas B (Dorothy C) (Dyer's Welding & Engineering Service) and (Dyer's Welding Equipment & Supply Co) 523 Belmont av h 99 Plumtree rd
—Wilma F wid Harold E r 359 Belmont av

DYER'S WELDING EQUIPMENT & SUPPLY CO
(Thomas B Dyer) complete line of welding equipment-supplies and safety equipment 523-525 Belmont av tel 3-8785—See p 235

DYER'S WELDING & ENGINEERING SERVICE
(Thomas B Dyer) "Surgery for Metal Cases" 523-525 Belmont av day calls 3-8785 night calls 3-3219—See p 235

Dygert Bert I (Elsie) (Dygert Printing Co) 151 Dwight h at Longmeadow
—Corda Mrs r 35 Woodside ter
—Doris E Mrs slswoman 1414 Main r 32 Barber
—Madeline G clk MMLInsCo r 32 Barber

DYGERT PRINTING CO
(Bert I Dygert) 151 Dwight tel 3-4258—See p 198

—Ralph D (Doris E) chauf city h 32 Barber
—Virginia married Donald W Donelan rem to Longmeadow
Dygon Dominic in US Navy r 41 Briggs 10
—Florence M emp AmBCorp r 41 Briggs 10
—Frank emp Wesson Maternity Hospital r do
—Leon J (Salomea A) punch press opr MCCo h 41 Briggs 10
Dyjak Anna C mach opr LM&SCo r 34 Parker 10
—Charles S in US Army r 11 Kosciusko 10
—Edward J in US Army r 11 Kosciusko 10
—Frank M (Catherine J) dryer MCCo h 34 Parker 10
—Helen A insp Chicopee r 11 Kosciusko 10
—John J (Agnes M) grocer 32 Parker 10 h 11 Kosciusko 10
—Laura F clk 75 Page blvd r 34 Parker 10
—Mildred M winder Chicopee r 11 Kosciusko 10
—Pearl E clk TelCo r 11 Kosciusko 10
—Stanley J student r 11 Kosciusko 10
—Wanda B clk 1414 Main r 11 Kosciusko 10

• American Oriental
• Wiltons
• Axminsters
• Broadloom
WHITE RUG CO. Mill Agents
1123 State Street - Springfield, Mass.
TELEPHONE 2-8058
• Expert Repairing
• Refinishing
• Storing
• Demothing

SALES
RENTALS
MORTGAGE LOANS
EDW. J. MURPHY CO., INC. - REALTORS
1537 MAIN STREET - - - Telephones 3-3147, 3-3148
MANAGEMENT
APPRAISALS
INSURANCE

Dyke Lavina A nurse emp 4 Birnice av r 2450 Main
Dykeman James T (Blanche) slsman 120 Oakland h 42 Edgemont
—Robert P in US Navy r 42 Edgemont
Dykes John W (Ethel M) real est 30 Alberta h do
Dykins Donald A (Agatha M) mach AmBCorp h 2 Salem
Dykstra Roy W (Gladys B) reporter S Union h 12 Goodrich
Dyl Walter (Wanda) fireman Westinghouse h 53 Enfield 10
Dymek Edmond J mach emp 56 Main r 122 Chestnut
—Stephen (Rosalind M) eng emp 56 Main h 9 Bayonne
Dymon Angela S clk MBCo r 9 Lawe 10
—Edward F in US Merchant Marines r 30 Enfield 10
—Edward T in US Army r 9 Lawe 10
—John A (Mary A) assembler VNCo h 30 Enfield 10
—John E in US Army r 9 Lawe 10
—Mitchell J in US Navy r 30 Enfield 10
—Mitchell S in US Army r 9 Lawe 10
—Rose S Mrs clk 12 Parker 10 r rear 14 do
—Sophie A r 30 Enfield 10
—Stanley (Rose S) route slsman Ludlow h rear 14 Parker 10
—Stanley T in US Army r 30 Enfield 10
—Stella M mach opr NY r 9 Lawe 10
—Tomasa S (Marya A) benchwkr USA h 9 Lawe 10
—Walter J in US Army r 30 Enfield 10
Dymski Frank H (Genevieve J) mgr 416 Franklin and 979 Main h at Chicopee
Dynak Angela seamstress r 472 Main 10
—John M in US Army r 472 Main 10
—Joseph J in US Army r 472 Main 10
—Simon (Antonina) mach CVMfgCo h 472 Main 10
—Victor J (Ruth L) in US Army r 472 Main 10
—Vincent T (Mary A) tool room atdt AmBCorp h 170 Northampton av
Dynan Mary E Mrs office sec 296 Columbus av h 83 Federal
—Thomas r 52 Wellington
—Walter S chauf 152 Lyman h at Holyoke
Dynek Stanley J (Josephine A) mach Hartford Conn h 396 Main 10
Dyson Harry (Clara S) h 7 Pomona
—Irving H (Dorothy D) slsman (404) 1387 Main h 17 Sherwood rd
Dzeidzina Joan emp USA r 57 Bowdoin
Dziadura Jacob (John's Cafe and Restaurant) 1545 Main r inq do
Dziadzio Adam J (Jane V) mach opr USRCo h 10 Massasoit
—Anthony J (Helen K) setup man USA h 57 Armory
—J Benjamin (Sauers Express) 638 Worthington h at Holyoke
Dziedzic Julia wid Franciszek h 38 Oakdale
—Walter (Helen) (Springfield Sewing Machine Co) 2890 Main h at CFalls
Dziedzienski Ralph (Mary) bartender 727 Dwight h (2) 443 Chestnut
Dziegiel John (Stella E) emp MDFCo h (302) 1303 Main
Dziekan Victoria M forewoman USA Armory sq h at Chicopee
Dziemianko Alexandria wid Konstanty h 37 Devens 10
Dziepak Jennie B slswoman 1434 Main r 254 Franklin
—Josephine E mach opr 191½ Chestnut r 254 Franklin
—Mary Z Mrs benchwkr AmBCorp r 6 Salem
—Stanley E (Mary Z) h 6 Salem
—Stella T mach opr 191½ Chestnut r 254 Franklin
—Veronica A wid Thomas J h 254 Franklin
Dziewit Walter S (Agnes) caretaker 4 Birnie av h at CFalls
Dziewkiewicz Karl F (Sophie J) h 53 Grosvenor
Dziuban John (Lillian) mach AmBCorp h 4 Eagle
—John J Jr in US Army r 4 Eagle
Dziura Michael J (Stella V) emp LM&SCo h 503 Main 10
—Theodore (Angela O) in US Army r 23 Primrose 10
Dzwankus Lenore nurse Mercy Hospital r do
Dzwilewski Joseph P (Pauline M) h 109 10th
—Stella wid Peter r 57 Charles
—Walter in US Army r 109 10th
Dzwinick Antoinette clk 95 State r 288 Chestnut
—Eugenia clk 95 State r 288 Chestnut
—Mary wid John h 288 Chestnut

E T D CORPORATION James E Davis pres Ruth B Davis clk Mrs Caroline A Morris treas real est (508) 115 State
Eades Robert M (Ada M) gang boss Reynolds Metals Co h 341 Allen
Eady Frank (Hattie B) mach opr CVMfgCo h 150 Walnut
Eagan Albert J (Dorothy W) in US Army r 139 Euclid av
—James H (Ellen T) foreman StRy h 139 Euclid av
—Philip A (Marion R) asst foreman USA Armory sq h at N Agawam
—Walter J supt 42 Emery h at Agawam
—see Egan
Eagen John H mgr 503 State r inq do
—William E (Mary E) pressman Westinghouse h 20 Demond av
—William F (Elizabeth M) r 20 Demond av

Eagle Home Insulation
(div of Barnack Roofing Co) home insulation-cuts fuel costs up to 40% fireproof and moisture proof 1140 Riverdale WSpfd tel 4-7700—See p 914 WSpfd Directory
—Indemnity Co Thomas W Dloan ins adjuster (242) 94 State
—The apts 12 Eagle
Eagleman David radiowkr Chicopee r 214 Belmont av
Eakins Lawrence H (Ruby V) h 49 Upland
Eames Barbara dental hygienist (310) 293 Bridge r 71 Fairfield
—Etta wid Charles M r 66 Reneclau
—Harold F (Gertrude M) foreman Westinghouse h 193 Russell
Earhart Elizabeth wid Charles r 2474 Main
Earl Cornelius J (Jane R) toolmkr G&BMfgCo h (8) 35 Maple
—W Allen treas Ginn & Earl Inc 338 Worthington h at Holyoke
Earle Dudley D bkkpr 111 Lyman h at Westfield
—Esther M wid Charles W office sec (221) 1200 Main h at Agawam
—Frank H (Grace H) (The Park 5c to $1.00 Store) 75 Sumner av and (Liberty 5c to $1.00 Store) 887 Carew h 69 Gillette cir
—Louis M engraver ASCo r 69 Pearl
—Oscar emp USRCo r 33 Walnut
—William H (Eleonore) clk Westover Field h 59 Princeton
Earls John (Madeline C) in US Navy h 33 Taber
Early Edward emp AmBCorp r 33 Grays av
—Norman F in US Army h 46 Greenwood
—Robert M (Marjorie Y) guide City Hall h 65 Hancock
—Robert W elec eng Westinghouse r 218 Edendale
Earnshaw Bellamy A chauf 485 Central r (1) 75 Avon pl
—David R stock clk 1293 Main r (1) 75 Avon pl
—Henry (Sarah E) h 515 State
—Marion R Mrs h (1) 75 Avon pl
—Sarah E Mrs furn rms 515 State h do
Earp Leslie L (Vera) rem to Red Bank NJ
Earthrowl F H Co The (Frank H Earthrowl) office and accounting equipment 47 Hillman
—Frank H (The F H Earthrowl Co) 47 Hillman h at Longmeadow
Easley Alice priv sec PPubCo r (3) 8 Terrence
—Charles F (Esther J) foreman MBCo h 132 Carver
—Florence M steno 42 Emery r (3) 8 Terrence
—William h (3) 8 Terrence
Easson Elizabeth wid James E clk ASCo h 18 Acorn
—Elizabeth A acct WSpfd r 18 Acorn
—James (Grace C) stereotyper S Republican h 24 Acorn
East Church Community House 60 Bowles pk
—Springfield Branch City Library 23 Osborne ter

EAST SPRINGFIELD COAL & OIL CO
(Joseph Bielik) Reading and D & H Anthracite Coal and Koppers Coke and fuel oil Hendee—See p 77
—Springfield Flower Shop (Mrs Marianna Mastrolanni) 548 Page blvd
—Springfield Riding Academy (Ernest and Bernard Trombley) 872 Page blvd
Easthank Edwin h 103 Patton
Easter A Evelyn clk 118 Fisk av h at Agawam
—Richard C (Amanda) chauf CVMfgCo r 1727 Carew
Eastern Casket Hardware Co John J Tierney pres Leon F McCarthy treas 32 Hampden
—Envelope Manufactory Inc William H Temple pres-treas W Stuart Reynolds clk (627) 29 Worthington

Eastern Equipment Sales
(Richard S and A Ashley Carroll) construction repair parts authorized distributors Thew-Lorain Shovels and Cranes Hazard Wire Rope and Ferodo Brake Linings Columbus av at foot of Clinton tel 7-0578—See p 92
—Shoe Repair Co (James Orciari) 306 Bridge
—States Exposition Joshua L Brooks honorary pres George E Williamson v pres Harry G Fisk v pres Robert J Cleeland treas Charles A Nash gen mgr (202) 292 Worthington
—States Farmers Exchange offices 95 Elm WSpfd warehouse 860 Memorial av WSpfd
—Tool Co (James D and John D Clark) 27 Worthington shop (610) 29 do
—Welding Co (Fred L Brown) 35 Fairbanks pl
Eastman Betty M clk 1379 Main r 92 Spring
—Charles M (Grace M) clk 7 Pomona h 48 Earl
—Edwin emp B&M r 78 Liberty
—Eleanor V r 101 Hamburg
—Herbert T foreman USA r 311 State
—Homer E (Margaret A) condr B&M h 82 Crystal av
—Hugh A (Mildred R) emp USA h (2) 11 Armory
—Ida V Mrs emp (9) 6 Sumner av r do
—Karl Dey h 3311 Main
—Mary C r 60 Lincoln

EASTMAN
—Mildred R Mrs instructor 100 Chestnut (2) 11 Armory
—Miles T (Nancy M) in US Army r 101 Hamburg
—Nancy M Mrs steno (224) 293 Bridge r 101 Hamburg
—Rose Mrs r 82 Shawmut
—Walter J mgr 837 Main r do
Easton C Clement (Harriet W) (C Clement Easton Agency) 292 Worthington h 40 Kenwood ter

Easton C Clement Agency
(C Clement Easton) non cancelable health and accident insurance 292 Worthington tel 4-3871—See p 131
—Charles C r 31 Thompson
—Dorothy T typist Chicopee r 31 Wigwam pl
—Edward F (Eleanor M) in US Navy r 47 Kingsley
—Evelyn M insp WECo r 40 Clayton
—Fermor E (Ruth) mach AmBCorp h 1091 Oakland
—Francis D in US Navy r 31 Wigwam pl
—Frederick G r 728 Saratoga
—John F in US Army r 122 Chestnut
—John J prod clk Westinghouse r 31 Wigwam pl
—John J (Lulu M) h (18) 3249 Main
—Lawrence W (Eunice C) in US Navy r 15 Wigwam pl
—Madeline C wid Edward F r 31 Wigwam pl
—Mildred J r 180 Pendleton av
—Mildred J married Ernest W Vinall
—Nellie C wid John S h 132 Firglade av
—Pearl W Mrs rem to E Longmeadow
—Raymond O (Hazel R) slsman h 40 Clayton
—Roscoe O (Pearl W) rem to E Longmeadow
—The apts 148 Eastern av
—William C (Vena S) h 58 Kenwood pk
Eastwood Beatrice A prin interviewer 282 Dwight h at WSpfd
—Charlotte A wid Robert r 22 Blaine
—Thomas F (Beatrice A) rem to WSpfd

Easy Washing Machines and Ironers
L W Howard sales and service salesroom and shop 883 Allen cor Sumner av tel 6-6308—See p 234
Eaton A Philip (Marjorie M) ons 5th fl 44 Vernon 64 Whittier
—Addie L r 717 Boston rd
—Adrian W (Claire C) acct 204 MassAv r do
—Alfred (Viola M) emp AmBCorp h 41 Wilcox
—Blaine P (Kathleen B) h 742 Belmont av
—Cora marker 472 Union r 57 Bowdoin
—David H in US Army r 64 Whittier
—Doris J married to Robert J Moran
—Edward R rem to Ohio
—Ella D wid J Winslow h 34 Hawthrone
—Ella M Mrs office sec 95 State h 702 Sumner av
—Emily E wid Robert B died Mar 11 age 53
—Emma wid Wallace F h 186 Eastern av
—Esther T wid Lucius F h (18) 415 Belmont av
—Eva A wid Charles H h (22) 16 Patton
—Grover C (Clara A) toolmkr AmBCorp h 32 Eton
—Helen M wid Walter C tel opr Hotel Worthy h 8 Parkwood
—Henry C (Amelia B) tool eng AmBCorp h (28) 8 Oak Grove av
—Hervey A (Marie A) in US Army r 59 Carlisle
—Ivy G r 36 Buckingham
—J Paul (Lula E) in US Army h 454 Union
—Kenneth (Ester) mgr E Longmeadow h 15 Longfellow ter
—Kenneth O Rev (Eveline M) associate minister Faith Congregational Church h 558 Dickinson
—Lula E Mrs teller Spfd Institution for Savings r 454 Union
—Lumber Co (Mark S Eaton) 129 Norfolk
—Madeline L clk SF&MInsCo h (7) 39 Kenwood ter
—Mark S (Florence A) (Eaton Lumber Co) 129 Norfolk h do
—Mary Mrs married Stephen Petitt
—Mary J Mrs (5) 84 Saratoga
—Nan I rem to Hamden
—Otis L (Crestel A) insp 4 Birnie av r 186 Eastern av
—Pond Co Inc Kenneth H Pon pres-treas Ralph S Stedman v pres hdw mfrs 4th fl 15 Park
—Raymond H clk 1548 Main h 29 Newman
—Richard L (Madeline M) in US Navy r 59 Carlisle
—Walter L (Alice T) custodian 235 State h 59 Carlisle
—Winifred M wid Delbert r 28 Rush
—& Howard John L Blake investment mgrs (401) 44 Vernon
—Eaves Edith r 50 Forest
Ebbins Bernard H in US Navy r 150 10th
—Joseph (Ida) h 150 10th
Ebelein Joseph rem to Westfield
Eberhard Anthony F emp USRCo r 23 Sherman
—Arthur J (Dorothy B) asst technical director Chicopee h 163 Gillette av
—August F (Dorothy B) mech USA r 23 Sherman

PARK CLEANERS AND DYERS, INC. *Office and Works:* 106 Kensington Ave.
"Dry Cleaning As It Should Be Done" Springfield, Mass. - - PHONE 6-5476

RADIO STATION WSPR 1270 K.C. *The Friendly Voice of Western New England*
63 CHESTNUT STREET

Eberhardt Harry O (Stella W) lwyr (1016) 1387 Main and asst clk District Court 208 Broadway h 19 Florentine Gardens
—Oscar A (Amalia A) h (1) 179 Long Hill
—Willis F (Helen T) supt attendance public schools and ins agt (604) 1387 Main h 24 Brighton
Eberhart Arthur H (Alice) eng Westinghouse h 18 Sargon
Eberle Catherine rem to New Jersey
Ebright John B h 460 Union
Ecchio Edward M r 29 York
—Seconda wid Giuseppe h 29 York
Echlevar Jack F (Patricia A) in US Coast Guard h 20 Woodside ter
Echols Elsie clk USA r 202 High
Eckardt Oscar O Rev pastor Bethesda Sweedish Lutheran Church h 122 Chestnut
Eckart Elinior A nurse Mercy Hospital r do
Eckerlien Rosalie nurse r 515 State r do
Eckerson Harold J foreman USA r 40 Albemarle
—Jay W (Flora E) (300) 1252 Main h 40 Albemarle
Eckhardt Ferdinand F foreman H L Handy Co Plainfield h at Holyoke
—George J Rev missionary r 240 Long Hill
Ecklevar Jack F (Patricia A) in US Coast Guard h 20 Woodside ter
Ecklund Eric O scraper VNCo r 342 King
Eckstedt Philip F r 73 Ingersoll Grove
Economidy Alexander A (Flora A) barber 1805 Main h 443 Newbury
—Anthony (Josephine) with Colonial Restaurant 2232 Main h 816 Carew
Economy Five & Ten Cent Store (J Alphonse Michaud) dept store 532 Main 10
—Fruit Co (Joseph and Robert Paoletti) 530 Main 10
—Furniture Co Mrs Beulah (Pallot and Samuel Dillon) 1879-1883 Main
—Sandwich Shop (Vito Pellegrino and William M Benetti) rest 806 Main
—Stores Inc Sydney Carman mgr grocers 12 Mason
—Sweet Shop (Eleanor DeGray) conf 172 Eastern av

ED'S AUTO BODY
(Edward Yelinek) complete collision service 785 Columbus av tel 3-6265—See p 30

EDDIE'S CAFE INC
Edward J Dowd mgr good food choice drinks weddings parties and banquets 123 Broadway—See p 68

—Spa (Rene G Filbatte) conf 203 Dickinson
—Tailor Shop (Otto Zepke) 403 Chestnut
Eddinger William N (Gloria F) in US Army h (1) 27 High
Eddings Leonard F (Mary J) gunfitter 55 Stockbridge h 7 Goodrich
—Walter M in US Army r 50 Cameron
Eddy Aloise h 42 Sumner ter
—Anna F wid Walter r 46 Brighton
—Charles (Phyllis) rem to Rhode Island
—G Norman (Ruth G) prof AmIntCol h 45 Mapledell
—Gertrude E wid Roger S h 91 Virginia
—Helen P wid Schuyler B r 67 Mulberry
—Herbert L (Marilyn E) slsman WSpfd and emp 28 Union h 38 Princeton
—M Estelle priv sec S Bank for Cooperatives r 182 Sumner av
—Martin L (Lillian S) auto repair rear 146 College h 56 Riverview
—N Ruth underwriter 2d fl 1252 Main r 306 St James av
—Philip S in US Army r 67 Mulberry
—Rachel B steno (544) 31 Elm h 16 Mattoon
—Robert F (Margaret B) photographer S Union h 332 Wilbraham rd
—Roger R in US Army r 91 Virginia
—Schuyler B died Aug 21 age 65
—Virginia wid Philip h 63 Seymour av
—Wilbert T in US Army r 56 Riverview
—Wilbur S (Sylvia H) mach opr CVMfgCo h 85 Princeton
Edelson Harry (Clare K) mgr Chicopee h 435 Trafton rd
Edelweiss Cafe Inc Josephe Loeffler pres-treas rest 141-143 Chestnut
Eden James A mech eng (400) 146 Chestnut h 81 Florida
—Margaret lwyr (35) 1214 Main r 81 Florida
Edgar Irene E wid George H bkppr 63 Belle r 226 Fort Pleasant av
—Mabel F Mrs nurse 96 Calhoun r do
—Robert W (Mabel F) h 96 Calhoun
Edgeland The Apts 162 Fort Pleasant av
Edgelow A Carol student r 17 Oxford
—Arthur F G (Cybel K) physician 21 Maple h 17 Oxford
—Katherine in Royal Canadian Navy r 17 Oxford
Edgerly Annette E student r 44 Marlborough
—Evelina M Mrs mach opr 389 Worthington h 44 Marlborough
—Joan C Mrs clk Colonial Fried Products Inc 68 Church r 757 Main
—Mary C wid Charles H h 31 Oswego
—Pauline M tel opr TelCo r 44 Marlborough

—Ralph C pres treas Colonial Fried Products Inc 68 Church h at WSpfd
—Robert K (Annie L) route slsman 182 Walnut h 209 Albemarle
Edgerton David O (Marion R) in US Army h 142 Essex
—Howard H (Ruth H) chief engineering aide USA Armory sq h at Longmeadow
—Mata L r 60 Virginia
—Ruth H calculating mach opr USA Federal h at Longmeadow
—see Egerton
Edgett I Wellington eng emp 296 Pasco rd 10 h 112 Hampshire 10
—Percy W (Leah V) maintenanceman SFCo h 111 Myrtle 10
—Walter (Jennie F) druggist 54 Walnut r 112 Hampshire 10
Edgewood Conservatories Springfield Florists Supply Co props off 157 Maynard
Edgington Albert J (Lillian C) maintenanceman 296 Columbus av h 42 Harvey
—John chauf 26 Amity ct r 42 Bay
Ediphone Company The W F Hornsby mgr dictating machs (410) 121 Lyman
Edmicson Frank (Ellen C) mach CVMfgCo h 95 St James Blvd
Edmonds Bernice E emp USRCo r 145 Essex
—Henrietta Mrs married Edmond S Johnson
—Howard L in US Army r 30 Merrick av
—Howard W in US Army r 30 Merrick av
—Lillian F r 29 Lebanon
—Magnolia wid Samuel C r 29 Lebanon
—Margaret Mrs h (2) 70 Saratoga
—Matilda H mach opr USA h 29 Lebanon
—Nathaniel M (Ophelia) clk 101 Taylor h 30 Merrick av
—W Lucius (WillieBell) emp USA h 146 Quincy
—William F (Margaret C) policeman h 14 Grandview av
Edmonson Ellen emp 1976 Main r 95 St James blvd
—Margaret M insp Chicopee r 95 St James blvd
Edmunds Burnett (Susie L)emp USRCo h 575 Union
—Carol in WAC r (5) 304 Central
—Cortez E (Ida M) h 51 Central
—Harry checker RyEx r 122 Chestnut
—Harry E r 51 Central
—Hazel L wid Royal C mach opr AmBCorp h (6) 304 Central
—James R (Frances J) in US Marines h 21 Oswego
Edna's Hat Shoppe (Mrs Edna A Dustin) (515) 1490 Main
Edoff Harold O (Irma A) mgr 453 Worthington h 142 Thompson
Edrop Percy T Rev (Marion S) h 44 Crestwood
Edson (Mrs Alice M Kingston) furn rms 73 Spring
—Alma M nurse S Hospital r 25 Elsie
—Barbara B comptometer opr USRCo r 25 Elsie
—Brainard r 73 E Alvord
—C Russell (Lorraine F) in US Army r 23 Donald
—Charles D (Annie C) mach USA h 25 Wolcott
—Charles G in US Army r 37 Thornton
—Charles R in US Army r 25 Wolcott

Edson E F Co
(Elmer F Edson) distributors of road machinery and contractors equipment sales and rentals 728 Union W Springfield—See p 93

—Elmer F (Miriam F) road mach WSpfd h 25 Elsie
—Grace E wid George A emp 684 State h (5) 125 Magazine
—Marjorie L in WAC r 25 Wolcott
—Ralph B dentist (811-812) 1562 Main h at WSpfd
—Richard in US Navy r 25 Wolcott
—Roy P (Anna C) elec crane opr CVMfgCo h 18 Redlands
—Virginia W clk MMLInsCo r (5) 125 Magazine
—Walter A (Grace M) mach Westinghouse h 37 Thornton
—William L (Christine F) barber emp 431 State h 38 Everett
Edwall Earl W r 119 Marengo pk
—Emil A (Marie S) tailor 507 Belmont av h 119 Marengo pk
—Eva E clk MMLInsCo r 119 Marengo pk
—Gordon E (Patricia) emp USA h 35 Commonwealth av
—Richard C in US Army r 119 Marengo pk
Edward's Furniture Co (Nathaniel E Hirschhaut) 890-892 State
Edwards Alma T Mrs priv sec 1414 Main r 172 Buckingham
—Arthur H (Rose M) setup man MDFCo h 3310 Main
—Barbara A married Leo DeForge
—Charles in US Navy r 3310 Main
—Clara E wid Jarvis M r 17 Lowell
—Clara L Mrs tchr 340 Sumner av r 926 Worthington
—Clarence M (Madge B) mach emp CVMfgCo h 1004 Berkshire av 10
—Doris A slswoman ASCo r 3310 Main
—Elizabeth wid Andrew D r 28 Bristol
—Elizabeth R r 171 Maynard
—Ella E wid Stanly W r (6) 17 Sumner av

—Ernest F (Myrtle G) (Griswold's) 70 Vernon h (8) 15 Edwards
—Ernestine house mother 38 Sherman r (8) 15 Edwards
—Florence G h (4) 31 Maple
—Florence I Mrs nurse 59 Spring r do
—Fred D (Sarah D) mech NY h 180 Sharon
—Fred Jr in US Army r 180 Sharon
—Garlee L (Frances E) h 298 Tyler
—George B r 48 Kenwood pk
—George E (Mabel A) h 54 Lincoln
—George W (Florence M) fireman SFD h 48 Kenwood pk
—Harriet B wid Albert A r 72 Audubon
—Jennie r 59 Stebbins
—Jessie B wid Alexander h 171 Maynard
—John B (Laura P) h 152 Marsden
—John J repair man TelCo r 3 Greenwood
—John W (Letitia C) emp HC&PCo h 3 Greenwood
—Joseph B (Mary) h 3 Osgood
—Joseph G (Roberta W) in US Army r 2085 Wilbraham rd
—Joseph M (Edith V) insp VNCo h 763 Dickinson
—Katherine C married Leo E Jackson
—Katherine E packer 297 Plainfield r 11 Clantoy
—Kenneth (Lucy) draftsman 38 Walter h at Longmeadow
—Leland (Clara L) tester USRCo h 926 Worthington
—Lena J wid Wilbert H r 35 Thayer av
—Leroy (Mary M) grinder MDFCo h 42 Osgood
—Marion M married Richard Furkey
—Marjorie E waitress 10 Hampden r 519 Berkshire av
—Mildred A slswoman 1363 Main r 763 Dickinson
—Mildred T Mrs bkkpr 157 Lyman r 519 Berkshire av
—Orange r 180 Sharon
—Ralph P acct NY r 152 Marsden
—Robert in US Navy r 171 Maynard
—Robert A in US Army r 48 Kenwood pk
—Robert F (Rosalie) in US Army h (1A) 15 Manor rd
—Ruth instructor TelCo h (6) 17 Sumner av
—Stanley A (Madeline M) printer SF&MInsCo h 32 Manchester ter
—Virginia N student r 172 Buckingham
—Wallace R (Lorraine H) in US Navy h 188 MassAv
—Walter (Mildred T) mach USA h 519 Berkshire av
—Walter J (Florence I) h 59 Spring
—Walter W rem to Syracuse NY
—Walton F (Pauline) janitor 26 and 24 High h (1) 26 High
—Wilbert H (Freda T) polisher AmBCorp h 409 Plainfield
—William (Katherine E) in US Army r 11 Clantoy
—William G (Alma T) slsman 1503 Main h 172 Buckingham
—William O (Anna M) in US Army r 646 Carew
—William P (Rosamond V) (Edwards' Garage) 523 Worthington h at E Longmeadow
—William W (Ethel) mach WSpfd h 441 Carew
Edwards' Garage (William P Edwards) 523 Worthington
Eells Julia Mrs nurse S Hospital r do
Efantis Arthur J in US Navy r 25 Andrew
—James G (Mabel I) mach emp 430 St James av h 25 Andrew
Efstathopoulos Costas shoe repr 616 Dwight h 597 Chestnut
Eftemos James emp 537 Belmont av h 461 Dickinson
Efthemios Bessie bkpr 1830 Main r 161 Long Hill
Egan Alouise G cashier 120 Oakland r 300 Dickinson
—Ann F packer A&PCo r 31 Lowell
—Bernard A in US Army r 64 Chester
—Bernard J clk CVMfgCo r 300 Dickinson
—Cecilia H r 46 Temple
—Charles E in US Navy r 77 Daviston
—Charles H (Winifred C) insp of plumbing and gas fittings (415) 36 Court h 77 Daviston
—Daniel F (Margaret H) slsman 197 Liberty h 54 Newhall
—Donald F (Lucille E) in US Army h (1B) 80 Manor rd
—Elizabeth B Mrs clk USA r (8) 919 Worthington
—Ethel M hairdresser 340 Bridge r 31 Lowell
—Frances O binder PPubCo r 169 Eddy
—George P (Anna T) h 31 Lowell
—Gertrude A clk Federal Land Bank of Spfd h (21) 3 Salem
—Gertrude C nurse Mercy Hospital r do
—Gladys M Mrs slswoman ASCo r 96 Wait
—James F (Mary C) lwyr (534) 31 Elm h 190 Fort Pleasant av
—James J (Eva M) insp 55 Stockbridge h (7) 100 Lincoln
—John mgr 503 State r 113 Cambridge
—John J cook 149 State r 2157 Main
—John L yardmaster B&A h 62 Kimberly av
—John T (Claire E) in US Army r 17 Jenks
—Joseph F (Bernice V) in US Army h (3) 439 Chestnut
—Joseph T emp 1701 Main r 122 Middlesex
—Katherine H furn rms 46 Temple h do
—Katherine J tel opr Mercy Hospital r do
—Katherine T wid John T h 3062 Main
—Martha E slswoman 1477 Main h at N Wilbraham

Hard Chromium Plating **THOMAS J. MURRAY** *Springfield's Largest Platers* Complete Plating Service
964-966 Main Street - West Springfield DIAL 2-3129

HAMPDEN SAVINGS BANK
INC. 1852 1665 MAIN STREET
STABILITY - SERVICE
INTEREST BEGINS FROM THE 15th OF EACH MONTH
BEGIN SAVING NOW

EGAN
—Martin E emp USRCo h 64 Chester
—Mary A comptometer opr VNCo r 123 Middlesex
—Mary C r 64 Chester
—Mary E clk 95 State r 62 Kimberly av
—Mary E wid Joseph F h 744 Carew
—Mary G Mrs tel opr TelCo r (2) 94 Cass
—Mary T clk Third Nat Bank & Trust Co of Spfd (21) 3 Salem
—Nora C wid John D h (2) 94 Cass
—Paul F in US Navy r 122 Middlesex
—Phyllis M r 744 Carew
—Raymond E setup man Hartford Conn r 744 Carew
—Robert J (Margaret) in US Army r 122 Middlesex
—Rose F asst editor 47 Federal h at WSpfd
—Susan A wid Michael F h 300 Dickinson
—Thomas (Delia F) polisher WSpfd h 66 Alvin
—Thomas F (Catherine) sec-treas Allied Building Trades Council 21 Sanford and business agt Plumbers & Steam Fitters Union do h 169 Eddy
—Thomas F Jr in US Navy r 169 Eddy
—Thomas H (Anna M) cutter USEnvCo h (8) 527 Main
—Thomas P (Mary A) insp USA h 122 Middlesex
—Walter G (Elizabeth B) elec NYNH&H h (8) 919 Worthington
—William A (Mary E) store mgr 1379 Main h 121 Pineywoods av
—William A Jr (Ruth F) chemist USRCo h 132 W Alvord
—William P (Gladys M) letter carrier h 96 Wait
Egbert Frederick W office mgr 653 Page blvd r 36 Oak
—Harry F (Katherine E) route foreman 120 Oakland h at Agawam
Eger Alfred (Edith E) assembler h (16) 30 Cumberland
—Charles (Mabelle B) h (1) 760 Sumner av
—Edith E Mrs emp VNCo r (16) 30 Cumberland
Egerton Charles O (Vena C) automotive eng Westinghouse h (4) 216 Pearl
—see Edgerton
Eggleston Adelburt E (Josephine B) in US Navy h 742 White
—Archie E (Eva) chauf 15 Page blvd h 1308 Dwight
—Morton A (Minerva) driver 142 Albany h at Westfield
—Raymond L in US Marines r 1308 Dwight
—Richard E in US Army r 28 Bay
—Robert B (Gladys E) bdg supt (408) 1570 Main h 28 Bay
—Robert M in US Navy r 28 Bay
Egleston Clara M Mrs r (7) 282 Central
—Frank H insp VNCo r 96 Wilbraham rd
Egley Carl F (Florence M) rem to Agawam
Eglin Adam P (Anna A) (Adams Drug Store) 614 Page blvd h 52 Osborne ter
Egnatovitch Mary A bkkpr 21 Emery 214 Fort Pleasant av
Egnatowich Anthony (Sophie) in US Army r 31 Bartlett
—Jennie solderer AmBCorp r 31 Bartlett
—Thomas (Anastatia) loader WSpfd h 31 Bartlett
Egry Business Systems Albert P Dugan agt registers 172 Chestnut
Ehman William P (Jessie) emp B-DCBCo h 7 Winthrop
Ehni Mabel B r (8) 120 Byers
—Robert F h (8) 120 Byers
Ehrenberg Joseph (Dorothy B) window trimmer 1459 Main h 15 Gunn sq
Ehrgood Donald E (Dorothy F) rem to Feeding Hills
Ehrhardt Annie E Mrs clk 857 Elm r 23 Church
—Francis T rem to NY
—Madeline M clk (516) 1200 Main h at Feeding Hills
Ehrhart Marilyn comptometer opr A&PCo r 22 Howard
Ehrlich Abraham (Ida S) new and used mach 540 Dickinson h do
—Arnold J rem to Feeding Hills
—Arthur J in US Army r 86 Randolph
—Edna priv sec WSpfd r 540 Dickinson
—Harry M (Rose F) lwyr (516) 1387 Main h 86 Randolph
—Harry R in US Army r 540 Dickinson
—Harry S rem to Feeding Hills
—Herman G rem to Feeding Hills
—Melvin E (Cynthia) mgr 1365 Main h 32 Lawndale
—Moses Iron & Metal Co Harry M Ehrlich pres Mrs Helen T Hartley sec Robert Ehrlich treas main office and yards 430 Taylor
—Newman rem to Feeding Hills
—Phyllis H copywriter ASCo r 540 Dickinson
—Robert (Ida G) treas Moses Ehrlich Iron & Metal Co 430 Taylor h 425 Trafton rd
—Robert S rem to Feeding Hills
—Sarah wid Simon rem to Feeding Hills
Eichmiller Robert (Ruby) emp Westinghouse h (1) 19 Spring
Eickenlaub Kay Mrs laboratory technician S Hospital r do
Eidam Luther O (Myrtle H) foreman AmBCorp h 69 E Alvord
Eide Frederick D Rev (Bertha B) pastor Bethany Pentecostal Church h 79 Milford
Eidelbus Jessie R Mrs clk 1319 Main r 99 School
Einbinder Isaac (Bessie) h 19 Ringgold
Einert Emma B insp MCCo r 111 Berkshire IO
—Herman W r 111 Berkshire IO
—William F foreman CVMfgCo h 111 Berkshire IO
Eire Club Michael J Bailey pres 2785 Main
Eisenhauer Valentine E (Esther) v pres Hampden Brass Co 262 Liberty h 9 Euclid av
Eisenmann Arthur S (Lois E) circulation and adv mgr (810) 1387 Main h 61 Ventura
—Joan E student r 61 Ventura
—Mary A wid Simon r 61 Ventura
Eisenstadt Joseph (Adele W) in US Army r 275 White
Eisenstock Estelle A student r 105 Bellevue av
—Harry (Lillian) (The Brown Studio) (509) 1331 Main h 105 Bellevue av
—Margaret r 105 Bellevue av
Eisman Ida wid Rasy h (7) 13 Jenks
—Sidney (Evelyn P) mach opr Westinghouse h 35 Continental
Eisner Fannie wid Nathan h 739 Sumner av
—Israel (Florence) mach opr Westinghouse h 24 Montmorenci
—Myron in US Army r 739 Sumner av
—Raymond (Sarah) in US Army r 739 Sumner av
—Samuel C (Esther H) chemist 586 Chestnut h 61 Ashbrook av
Eisold Alton G (Gisela M) acct MCCo h 59 Barber
—Arthur M supt S Safe Deposit and Trust Co 127 State h at Ludlow
—Doris M office sec 68 Oak IO h at Ludlow
Ekberg Andrew K r 59½ Norfolk
—Carl E (Elizabeth L) tile setter h 2415 Wilbraham rd
—Carl N (Ruth B) treas The Pond-Ekberg Company 9 Andrew h 75 Marsden
—Elizabeth L Mrs clk S Safe Deposit & Trust Co r 2415 Wilbraham rd
—Lars O (Alice E) tile setter h 59½ Norfolk
—Ruth B Mrs tchr music (43) 121 State r 75 Marsden
Ekengren Eva E wid P William (Community Food Shop) 73 Cass and janitor 91 Belle h do
—Roy C (Helene K) teller 1319 Main h 34 Ranney
Ekimovich George Z (Stella M) stock clk 355 Chestnut h 15 Ringgold
—Harry (Feodosia) fireman 355 Chestnut h at WSpfd
Eklund Albina wid Arthur r 45 Montclair
—Amelia wid Arthur W h 14 Coomes
—Arthur W died Aug 2 1944 age 63
—Axel C (Louise M) construction supt 1694 Main h 32 Stuart
—Carl G (Levina V) drop forger USA h 59 Farnsworth
—Carl O (Hilda) carp 205 Belmont av r do
—Karl J (Ina C) asst sls mgr MCCo h 21 Puritan rd
Ekmalian Edward emp USA r 37 Haumont
—George C (Frances E) detailer 11 Stearns sq h 35 Haumont
—Karekin (Mary) emp VNCo h 20 Cleveland
—Mihran (Arshalous) emp USA h 37 Haumont
Ekonovich Helen clk Washington DC r 57 Hill
—John L r 57 Hill
Ekstedt Frank L (Hedvig A E) carpet designer Thompsonville Conn h 126 Carroll
Ekstrand Elisabeth H clk B&A 57 Liberty r 64 Duryea
—G Harold tracer Westinghouse r 64 Duryea
—Gustav (Hilda C) mach opr Westinghouse h 64 Duryea
—H Elizabeth clk B&A r 64 Duryea
Elaines Dress Shop Morris Fein mgr dresses 1872 Main
Elashowich Charles M contact rep (332½) 436 Dwight h at Roxbury
Elastic Braid Co (Joseph Spiegel and Esther Ratner) 5th fl 48 Hampden
Elbert Herbert D Jr in US Navy r 154 Kimberly av
—Mary L clk Spfd Nat Bank 1531 Main h at Agawam
Elder Benjamin W (Hattie) cleaner emp 433 Eastern av h 78 Alden
—Delia wid Robert h 81 Chestnut IO
—Francis A (Margaret) tool cribwkr CVMfgCo r 81 Chestnut IO
—Maurice antiques 743 Main r 180 Union
—Minna C emp 767 State r do
—Robert O (Alice R) mach G&BMfgCo h 52 Gladstone
—Romeo W (Estelle E) supt WSpfd h 87 Wilbraham av
Elderidge Arthur C mach opr USA r 46 School
Eldert Herbert D (Helen D) mgr 497 Sumner av h 154 Kimberly av
El Dorado The apts 34-38 Bradford
Eldred Andrew J (Elsie L) elec h 104 Norfolk
—Elsie L Mrs bkkpr USA r 104 Norfolk
—Eva M wid John M r 34 Pineywoods av
—Jennie C wid Fred A h 25 Westford av
—Mabel plasticwkr r 20 Bradford
—Willis J book binder 238 Dwight h at WSpfd
Eldredge Alice I wid Earl C h 230 Fort Pleasant av
Eldridge Albert L (Dorothy E) chauf 55 Randall pl h 302 Allen
—Benjamin r 36 Willow

ELDRIDGE
—Harold L (Ellen E) emp 335 Liberty h 350 do
—Herbert C (Mary J) chauf 227 Sharon h 70 York
—John H (Eleanor E) stock clk USRCo h 50 Maynard
—Leon W (Evelyn M) mgr 617 St James av h 38 Hillcrest
—Webster R (Grace E) clk Westinghouse h 15 Blake Hill
—Wilmont L (Alice D) drapery foreman 627 State h 6 California av
Eleby Ethel L mach opr USA r 690 Union
Electric Accounting Machine Division Fred L Brown mgr 87-89 State
—Motor Repair Co John B Tufts pres-treas Leonora K Tufts sec 2d fl 11-31 Park
—Outlet Co Inc Richard E Caplan pres Frank Caplan treas elec supplies 1763 Main
—Writing Machine Division Russell E Harden rep 87-89 State
Electro Gage Shop (Edward T Wilson) tool mfrs 329 Walnut

Electrol Oil Burners
Springfield Coal Co dealers 60 Hannon and 108 State—See bottom edge

Electrolux Corp The Guido A Calonico mgr vacuum cleaners (1-2-4-6) 66 Vernon
Eletha The apts 2141-2147 Main
Elger Eugene (Jennie) weaver h 11 Palm
—John G in US Army r 11 Palm
—Marcel E in US Army r 11 Palm
Elgin Gull Mrs r 491 Wilbraham rd
Elia Evan T (Constance E) projectionist 1704 Main h 74 Melha av
—Lydia A draftsman AmBCorp r 24 Melrose
—Michele (Anna) emp USA h 24 Melrose
—Rita M married Albert Cassannelli
Elias Kurt (Selma) presser 1897 Columbus av h 11 Crystal av
—Selma Mrs slswoman 1451 Main r 11 Crystal av
Elie Blanche M billing clk AmBCorp r 40 Lexington av
—Edward J (Ethel M) in US Navy h 65 Woodmont
—Ernest L Jr (Genevieve F) asst service mgr 603 Columbus av h at CFalls
—Ethel M Mrs waitress 930 Worthington r 65 Woodmont
—Philias (Agnes E) mach opr BMTCo h 40 Lexington
—Rita I clk Longmeadow r 40 Lexington
Elim Francis M (Alice E) emp Westinghouse h 37 Grover
—Jennie A wid Mansour G h 45 Greenwood
—Joseph in US Army r 45 Greenwood
—Julia M r 45 Greenwood
—Taffie M mach opr 67 Boylston r 45 Greenwood
Elinsky Albert died Aug 11 1944 age 78
—Celia Mrs beauty shop 665 Dickinson r 64 Bronson ter
Elion Maurice (Eunice) asst treas Country Club Soda Co Inc 42 Emery h 50 Forest Park av
Eliop George counter man r 62 High
Eliopoulos Anastasios G in US Army r 180 Oakland
—Evanthia E clk 554 Belmont av r 180 Oakland
—George A (Stavroula G) (Miltons Spa) 554 Belmont av h 180 Oakland
—Milton G in US Army r 180 Oakland
—Stavroula G clk 554 Belmont av r 180 Oakland
—Taso in US Army r 180 Oakland
Eliot Caroline R h 27 Kenwood ter
Elite Beauty Salon (Gladys I Brown) (307) 1383 Main
—The apts 408 Plainfield
Elith The apts 64 Grosvenor
Elkas Andrew A in US Navy r 143 Farnsworth
—Dewey A in US Navy r 143 Farnsworth
—Dorothy M clk WSpfd r 143 Farnsworth
—Emily solderer G&BMfgCo r 143 Farnsworth
—Gertrude Y clk 18 Maple r Page blvd IO
—Harold J in US Navy r 143 Farnsworth
—Jennie M wid Michael mach opr h 178 Bowdoin
—Louis L in US Army r 143 Farnsworth
—Mary wid Murad h 143 Farnsworth
—Mary V office mgr Hartford Conn r 178 Bowdoin
Elkey Peter rem to Rutland Vt
Elkin Fradell G mach opr AmBCorp r 47 Wilmont
—Harry (Anna C) tailor 668 Main h 47 Wilmont
—Herbert S (Helen B) chemist AmBCorp h 14 Belmont pl
—Louis R (Dora) tailor Longmeadow h 127 Bloomfield
—Nathan S (Vera A) in US Army r 38 Washington
—Vera A Mrs clk 1414 Main r 38 Washington
Elkins Dorothy E nurse S Hospital r 105 Carnarvon cir
—Edgar H (Annie E) pres Adams & Ruxton Construction Co (910) 1387 Main h 105 Carnarvon cir
—Robert E in US Army r 105 Carnarvon cir
Ella's Beauty Salon (Mrs Ella K Desjarlais) 2813 Main
Ellenwood Judson (Martha G) in US Army 57 Windemere
—Martha J Mrs office sec (511) 175 State r 57 Windemere

WESTERN MASSACHUSETTS ELECTRIC CO. *In the Home - - In the Factory*
73 State Street TEL. 4-8211 Springfield, Mass. *Good Lighting* IS *Important*

FIELD, EDDY & BULKLEY
1200 MAIN STREET **PHONE 4-1112**
SPRINGFIELD FIRE and MARINE LOCAL AGENTS

Ellershaw Lawrence (Ruth D) associate boys work sec and associate physical director YMCA h at Agawam
Ellert Otto A (Wally E) book binder 7th fl 29 Worthington h at Holyoke
Ellett Alfred r 168 Waldorf
—Walter W (Eunice D) in US Navy r 46 Lakeside
Ellick George shipping clk WSpfd r 28 Auburn
Ellingham Cecelia wid Robert r 133 Harmon av
—Harold (Helen K) in US Navy r 58 Irvington
—Stanley K (Margaret B) eng WECo r 32 Orlando
Ellington Mamie mach opr USA r 11 Queen
Elliot Brander elev opr r 65 Hancock
—Charles H service eng Hartford Conn r 122 Chestnut
—Clarissa Mrs insp CFalls r 27 Sargeant
—Dining Room (Katherine S Swanger and Hilda J LaPlante) rest 31 Maple
—Dorothy M tchr 972 Carew r 4 Ingraham ter
—Frank R (Dorothy M) foundry supt 653 Page blvd h at WSpfd
—James S (Ouida D) emp 87 Mulberry r do
—Leonard (Rosetta) in US Army h 20 Jones
—Madeleine Mrs (Elliot Radio and Dancing Studios) (31-32) 121 State h at WSpfd
—Mildred M wid Nelson W h 81 Crystal av
—Radio and Dancing Studios (Mrs Madeleine Elliot) (31-32) 121 State
—The apts 85-87 Elliot
—Warren T (Anna P) ice 110 Benton h do
—Whalen emp USA r 2157 Main
Elliott Barbara D clk 283 Worthington h at Holyoke
—Carl V (Marion A) eng B&M h 84 Agnes
—Charlotte payroll clk 132 Birnie av h 98 Federal
—Christine Mrs clk 79 Bay r 101 Wilbraham rd
—Emerson W (Marjorie) branch mgr (708) 1387 Main h at Longmeadow
—Exton E in US Army r 722 Sumner av
—Foster (Margaret W) emp Reynolds Metals Co and armature winding 10 Nursery h do
—Francis W (Genevieve A) in US Navy r 17 Langdon
—Freeman A (Germaine B) guard USA h 387 St James av
—Genevieve A Mrs steno 32 Patton r 17 Langdon
—Linwood E (Edna) hospital atdt 53 Bliss h 13 Byron
—Marjorie F clk WECo h 591 Plainfield
—Mary nurse (12) 84 Spring r do
—Mary M Mrs emp S Hospital h 55 Harriet
—May C nurse 87 Thompson r do
—Percy W (Grace F) sheetmetalwkr MCCo h 183 Lamont
—Richard W in US Army r 40 Nursery
—Robert P (Christine) in US Army h 101 Wilbraham rd
—William J (Nellie) bdg supt 360 Worthington r 87 Thompson
—William J Jr in US Army r 87 Thompson
Elliott's Express (Elliott Wanegar) 214 Birnie av
Elliotte Madeline L Mrs r (7) 17 Jenks
Ellis Agnes M Mrs laundrywkr h (5) 443 Chestnut
—Arvilla priv sec S Nat Bank h (37) 76 Byers
—Auchter & Kennett (Theodore W Ellis Frank Auchter Frederick A Kennett and Selden G Brooks) lwyrs 124 State
—Carl P (Elizabeth N) slsman h 140 Firglade av
—Catherine wid George h 222 Worcester 10
—Charles (Mary E) h 310 Central
—Charlotte E wid George W h 288 Park dr
—Christopher in US Army r 18 N Chatham
—Corporation The Theodore W Ellis pres-treas Josephine E Moriarty clk mortgages 124 State

Ellis Douglass N
(Miriam H) rep Mass Mut Life Ins Co (503) 1200 Main h 20 Rupert—See insert opp Massachusetts Mutual Life Ins Co Alphabetical Directory

—Dwight W (Marion G) pres Monson h 133 Long Hill
—Earl F in US Navy r (6) 726 Main
—Edward C (Mary H) elec Will h 49 Athol
—Edward C Jr in US Army r 49 Athol
—Estelle E r 18 N Chatham
—Fish Market (Mrs Esther E Herman) 386 Dickinson
—Frank D (Blanch M) painter h (2) 33 Long Hill
—Franklin C (Anna E) h 59 Ashley
—Freeman I (Ida) insp USA h 98 Bond
—George E (Ethel) mech 48 Willow h at Thompsonville Conn
—George P (Kelly G) mgr 670 St James av h 18 N Chatham
—Glenda A priv sec Spfd Nat Bank r (37) 76 Byers
—Harriet A artist 158 Sherman h do
—Harry B (Marion H) pres Garrettson-Ellis Lumber Co 32 Harrison av h at Longmeadow
—James M emp city h 71 Bond
—James W (Mildred C) sta fireman 1592 Allen h 1575 do
—James W Jr r 1575 Allen
—Kelly G Mrs rest 670 St James av r 18 N Chatham
—Leroy P (Yvonne L) in US Army r 263 Edendale
—Lila Mrs r 992 Main
—Lito r 17 Howard pl
—Margaret wid William r 105½ Eastern av
—Mary Mrs r 79 Montrose
—Mary J clk Boston r 18 N Chatham
—Maxwell S (Genevieve C) mach opr WSpfd h 14 Crystal av

ELLIS
—Naomi B wid Asa F r (6) 726 Main
—Nelson I (Anna R) rem to Ludlow
—Olga E Mrs researchwkr MBCo r 147 Belmont av
—Palmina M Mrs clk Westinghouse r 30 San Miguel
—Peter G in US Army r 18 N Chatham
—Peter W in US Army r 105½ Eastern av
—Ralph F (Julia M) grinder WSpfd h 58 Calhoun
—Ralph W pres US Spring Bed Co 228 Birnie av and v pres The Springfield Five Cents Savings Bank 1319 Main h 39 Mulberry
—Ralph W Jr executive v pres Springfield Safety Council Inc and executive v pres Hampden County Safety Council (47) 182 State r 39 Mulberry
—Richard N rem to N Wilbraham
—Robert S (Rita M) mach USRCo h 513 Union
—Samuel G (Palmina M) in US Army r 30 San Miquel
—The apts 18 Hancock

Ellis Theodore W
(Gladys B) lawyer (Ellis Auchter & Kennett) and pres-treas Ellis Title Company 124 State h at Longmeadow—See p 224

—Thomas E emp Park Dept h 47 Preston
—Thomas E Jr in US Army r 47 Preston
—Title Bdg 124 State and 1216 Main

ELLIS TITLE COMPANY
SPECIALIZING IN TITLE WORK
SINCE 1884
THEODORE W ELLIS pres-treas
124 State cor Main—See p 224

—Warren rem to Boston
—William r 61 McKnight
—William (Anna G) auto painter emp 147 Taylor h 32 Austin
—William Jr (Ada E) grinder AmBCorp h 61 McKnight
—William A ins (21) 1323 Main r 658 Sumner av
—William A door man 2649 Main r 120 Albemarle
—William G (Joyce R) in US Army r 128 Oakland
—William T clk CVMfgCo r 222 Worcester 10
—Yvonne L Mrs taper AmBCorp r 263 Edendale
Ellison Alfred B (Elsa E) in US Navy r 477 Bay
—Charles E mech AmBCorp r 583 State
—Esther M clk Ludlow r 135 Main 10
—Eva rem to Ludlow
—Frances E slswoman 1327 Main r (6) 120 Long Hill
—Franklin H Jr clk Ludlow h 135 Main 10
—George W (Mary F) drop forger MDFCo h 68 Sargeant
—George W Jr forger MDFCo r 68 Sargeant

ELLISON LLOYD
PRES ELLISON SYSTEM INC
(523) 1387 MAIN
H (6) 120 LONG HILL TEL 4-8265

—Martin T (Elizabeth R) oiler USA h 238 Walnut
—Mona K Mrs buyer ASCo r 208 White
—Norman B (Elizabeth W) major ordnance dept USA Armory sq h at Granby
—Raymond A (Sophie) in US Navy h 430 Plainfield
—Ruth Mrs h 37 Huntington
—Sabina E Mrs h 40 Locust

ELLISON SYSTEM INC
Lloyd Ellison pres consultants on employee benefit programs-pension and profit-sharing plans (523) 1387 Main

—William B (Marilyn) rem to Courtland NY
Ellithorpe Charles H (Evelyn G) chauf 80 Hancock h 1340 Boston rd
Ellord Rita K in WAVES r 71 Manitoba
—Rosamond P married John T Nockett rem to Washington DC
—Walter (Kathryn A) h 71 Manitoba
Ellowitz Edward r 32 Byers
Ells Alfred P Jr (Jetna E) in US Navy r 28 Porter
—Ellwood R (Eileen E) technical rep Westinghouse h 115 Breckwood blvd
—Margaret C Mrs asst prin in charge girls div 1300 State r (1) 25 Spring
—Robert E (Margaret C) toolmkr Westinghouse h (1) 25 Spring
Ellsworth Dorothy A cashier (305) 1421 Main r 14 Riverview ter
—Douglas E (Marie L) grinder E Longmeadow h 283 Abbott
—Elbert T (Anita E) rem to Hartford Conn
—Elmer C (Jeannetta A) toolmkr E Longmeadow h 407 Orange
—Frank r 18 Bond
—Frank H clk Westinghouse r (8) 149 Sumner av
—George A (Florence M) eng B&A h 19 Dunmoreland
—George J (Florida) piano tuner 176 Woodlawn h do
—Harold S (Dorothy M) piano tuner 39 Parkwood h do
—Helene Mrs emp 14 Riverview ter r do
—Henry R (Lena R) h (8) 149 Sumner av
—Wesley W (Phyllis D) cabinetmkr 41 Mill h 53 Brighton
Elm The Mrs Marjorie A Beck mgr rest 7 Elm
—Tree Press Inc The Edmund G Barber pres Lawrence C Milsop treas (307) 44 Taylor
Elma's Market (Mrs Elma LaRoche) 718 Dwight

Elmasian Agnes in WAC r 10 Hampden 10
—Arshag (Tushum) filer VNCo h 10 Hampden 10
—Richard in US Navy r 10 Hampden 10
Elmer Barbara in WAVES r 44 Berbay cir
—Donald G (Althea) in US Army r 44 Berbay cir
—Frederick emp 1045 Sumner av r do

ELMER'S SERVICE STATION
(Elmer H Latourell) gasoline-oil-tires-batteries and repairing 2461 Columbus av tel 6-9817—See p 38

Elmhurst The apts 539 State
Elms Albert mach WSpfd r 33 Salem
—Etta I wid Aubrey E r 145 Florence
Elnido The apts 29 Spring
Elo Jare V rem to Fitchburgh
Elphinstone Marion C clk 142 Albany h 18 Federal ct
—Robert G (Mildred B) time study foreman Westinghouse h 1476 Page blvd
Elsberg Werner E (Dorothy) mgr 125 Main h 26 Pine st ct
Elsden Alfred L (Mary C) emp VNCo h 11 Ralph
—Arthur E optician (7) 155 Boston rd r inq do
—Margaret M r 11 Ralph
—Thomas F in US Army r 11 Ralph
—Walter J (Shirley E) mach opr CVMfgCo h 64 Superior av 10
Elser Adolph M (Thais K) slsman NY h 35 Yale
—Albert C (Minnie M) baker 361 Bay h do
—Fred L (Eva G) modelmkr Westinghouse h 37 College
—Helen E clk MMLInsCo r 361 Bay
—Minnie M Mrs clk 361 Bay r do
Elsie's Cafe Inc Reinhold G Lehberger pres Mrs Elsie A Lehberger sec-treas 3474 Main
Elsmo Corporation real est 124 State
Elsner Arno O (Margaret C) foreman 132 Birnie av h 43 Schley
—Elfrieda L in US Marines r 43 Schley
Elson David (Ida) emp 322 Main h (2) 75 Alexander
Elvin Caroline B wid Frank F r 76 Buckingham
—Joseph B (Ruth B) tchr 1300 State h 76 Buckingham
—Ruth gauger AmBCorp r 76 Buckingham
Elwell Genevieve M wid Homer F (H F Elwell Iron Works) 284 Birnie av h 49 Broad
—Georgia M wid Edward A r (4) 17 High
—H F Iron Works (Genevieve M Elwell) 284 Birnie av
—Halsey (Leona S) clk AmBCorp h (13) 105 Magazine
—Ralph F h 143 Oakland
—Raymond H (Doris B) gen mgr (220) 1200 Main h at Longmeadow
Ely Charles F lwyr and associate Ely King Kingsbury & Lyman (1022) 1387 Main h at Westfield
—Charles L pharmacist 360 Bay r 24 Brown
—Eliza Mrs marker 1454 Main r 49 Wait
—Helen M wid George W h 90 Clarendon
—Joseph B lwyr (Ely King Kingsbury & Lyman) (1022) 1387 Main h at Westfield
—King Kingsbury & Lyman (Joseph B Ely Raymond T King Frederick M Kingsbury Edwin H Lyman Jr) Charles F Ely and Hugh J Corcoran associates lwyrs (1022) 1387 Main
—Lillian C cutter 33 Morris r 49 Wait
—Luther auto mech 95 Liberty r 2158 Main
—Raymond L (Dorothy P) repair man TelCo h 230 Gillette av
—Richard F (Madeline M) mach h 40 Catalpa ter
—Ruby wid Ralph C slswoman 1365 Main r 120 Fountain
—Walter E (Nellie M) installation supt 283 Worthington h at Longmeadow
—Wendell M in US Navy r 90 Clarendon
—William D (Eliza) emp Spfd Bronze and Aluminum Co h 49 Wait
Emanuel Congregational Church 761 Sumner av
Emanuelson Clarence H agency asst MMLInsCo h at Longmeadow

EMBASSY ROOM
(Hotel Kimball) dancing Saturday nights 8-12 140 Chestnut—See p 118

Embury William B Jr (Elizabeth) in US Army h 388 Union
Emco Agnes B rem to Worcester
Emens Edwin L (Lavena K) supt Westinghouse h 1598 Plumtree rd
Emerald The apts 59 Spring
Emerson Ada E r 34 Auburn
—Albert H (Ada M) mgr 1945 Main h do
—Archie B (Myrtle M) mach opr h 712 Sumner av
—Arthur P (Elizabeth E) (Emerson Bros) 30 Taylor h 75 Ranney
—Asa A (Jettie A) millwright WSpfd h 181 Penrose
—Asa A Jr in US Army r 181 Penrose
—Bernice E Mrs clk 1514 Main r (13) 91 Park
—Bros (Arthur P Emerson) paper box mfrs 30 Taylor
—Curtis O (Della H) mach R H Smith Mfg Co h 179 Penrose
—Della W Mrs r 35 Woodside ter
—Dorothy E r 75 Ranney
—Dorothy R steno Federal Land Bank of Spfd r 79 Spring

Diamonds Jewelry **M. J. KITTREDGE, Inc.** **Silverware Watches**
1354 Main Street

PRESTON and OLMSTEAD, Inc.
"SPRINGFIELD'S LEADING INSURANCE OFFICE"

EMERSON
—Eleanor L hostess Hotel Bridgway r 42 Rockland
—Everett R (Elmira A) slsman 1386 Main h 55 Dwight rd
—Frederick C (Shirley) sls mgr Spartan Saw Works Inc 132 Fisk av h at Agawam
—Genevieve h 281 State
—George S (Gladys) treas Hampden Grinding Wheel Co 118 Fisk av h at Longmeadow
—Harry M (Faith B) in US Navy h 27 Stapleton rd
—Mary mach opr 4 Birnie av h at Holyoke
—Ned E (Bernice E) painter h (13) 91 Park
—Perley A (Agnes) swine breeder Bclton n Gardens dr h do
—Phelps h (205) 1303 Main
—Philip C mach opr R H Smith Mfg Co r 181 Penrose
—Ralph E meter reader 35 State h at WSpfd
—Ralph W Jr (Martha J) in US Army r (45) 40 High
—Raymond C (Jennie B) (New England Plumbing Supply Co) 398 Bridge h 26 Mandalay rd
—Robert F (Sophie A) emp Safe Deposit Dept Third Nat Bank & Trust Co 1391 Main h at Longmeadow
—Robert R (Nellie V D) vpres-treas Springfield Safe Deposit and Trust Company 127 State and pres Legal Aid Society of Spfd Mass (607-608) 145 do h at Longmeadow
Emerton Samuel r 193 Worthington
Emery Albert J (Emma M) h 136 Armory
—Anna B clk (319) 38 Court h 49 Pearl
—Arthur L (Ada C) pharmacist h 28 Crest
—Cafe and Grill Lawrence F Hardina mgr 1940 Main
—Charles F (Rebekah G) coml trav h 83 E Alvord
—Crosby E (Delaphine E) clk MMLInsCo h 89 Wellington
—Edward L (Flora E) emp 162½ Chestnut h 36 Orleans
—Ervin B (Mabel M) mach VNCo h 212 Wilbraham rd
—Eunice A wid George G r 49 Pearl
—Francis E (Helen M) asst sec Massachusetts Mutual Life Ins Co 1295 State h 1725 Wilbraham rd
—George E (Zora E) PBX man TelCo h 87 Whittier
—Gertrude M wid J Thatcher r 87 Whittier
—Harriet M r 886 Belmont av
—Helen M bkkpr 62 Hampden h 98 Wellington
—Ida Mrs cashier 1553 Main r 45 Mattoon
—Laura Mrs rem to Boston
—Leo R mach adjuster USEnCo r 136 Armory
—Lloyd R (Charlotte L) rem to New Hampshire
—Ronald A clk AmBCorp h (3) 35 Oswego
—Roy S in US Army r 43 Jasper
—Wayne (Olive J) clk 436 Dwight h at Hazardville Conn
—Willard T (Marion A) assembler AmBCorp h 72 Melrose
—William C in US Army r 89 Wellington
—see Emory
Emet Alice wid Jarl W r 32 Dartmouth
—Matts L (Elin S) foreman Westinghouse and furn rms 179 St James av h 147 Westminister
Emily's Beauty Salon (Mrs Emily E Turner) 151 Dwight
Eminger A Mabel wid Herman D h (45) 40 High
Emirzian Ashod A in US Navy r 18 Bristol
—Florence wid Markar h 18 Bristol
—Martin (Mary C) stock clk SETCo h 197 Westford av
Emmens Howard E clk Hartford Conn r (8) 2141 Main
—Nelson E (Judy J) bus opr StRy h 284 Dickinson
Emmett Robert R (Margaret) research eng Dempsey Industrial Furnace Co h 65 Oswego
Emmons Bernice Mrs gage insp G&BMfgCo r 5 Porter
—Irving (Bernice) in US Army r 5 Porter
—Paul S emp AmBCorp r 160 State
Emond Albert J h (548) 2142 Main
—Anna wid Joseph r (548) 2142 Main
—George I (Irene C) in US Navy r (3) 27 Hancock
—Henry J carp Boston r (3) 38 Long Hill
—Irene C Mrs bkkpr 128 Liberty r (3) 27 Hancock
—Louis W (Edith F) repr WECo r 51 Sargeant
Emonds Benjamin N (Aurore F) h 191 Wilbraham av
—Elizabeth T student r 191 Wilbraham av
—Genevieve M clk 95 State r 191 Wilbraham av
—Olivine B clk 95 State r 191 Wilbraham av
—Peter coremkr Reynolds Metals Co r 32 Eton
Emory—see Emery
Empire Bowling Alleys Inc James C Haberman pres Harry F Sanofsky treas 1057 Main
Empire Carpet Corp Helen Tenanbaum office mgr 385 Liberty
—Dental Laboratory (Philip Winniman) (207B) 1818 Main
—Furniture Co (Leon and Herman Rubin) 90 Worthington
—Mailing Co (Richard D Brooks) 103 Worthington
—Stationers (Roland A Furlong) 305 Bridge
Employers' Association of Western Massachusetts Inc Allister R Tulloch sec-treas Robert W Hutton Jr 5-6 Court House pl
—Fire Insurance Company The 2d fl 1252 Main

EMPLOYERS'
—Liability Assurance Corporation Ltd The Sidney W Currier mgr (2d fl) 1252 Main

Employers' Liability Corporation
Judd & Parsons & Parker agents (21) 1323 Main—See p 132

Empress Beauty Salon Elizabeth M MacKenzie mgr (310-312) 1653 Main
Empsall Earl E (Ethel A) time study eng Ludlow h 17 Bryant
—George H (Mabel E) h 29 Beechwood av
Emrick Ethel E clk USA Armory sq h at Florence
Enderly Charles (Frances A) emp 73 Wilbraham rd h 3231 Main
—Charles F in US Army r 3221 Main
Enders Mary P wid Charles L h (17) 161 Sumner av
Enestine Jane student r 507 White
Enfield Clinical Laboratory (Mrs Ida Stein) (243) 121 Chestnut
Engel Charles F died Feb 1 1945 age 86
—Glenn B r 1757 Main
—Glenn R (Helen A) asst mgr 1704 Main r 1757 do
—Herman r 14 Middlesex
—Karl J (Mary B) h 14 Middlesex
—William F A h 26 Riverview ter
Engelhard William A (Hercules Float Works) 200 Franklin h 27 Pratt
Engelmann Herbert P G (Dorothy M) baker emp 772 Worthington h 50 Eddy
Engelson Abraham (Ida) gasoline 148 Walnut h 50 Melha av
—Bernard (Pauline) r 64 Knollwood
—Harold (Gloria M) in US Army r 64 Knollwood
—Joseph (Sadie) (Engelson's Gas & Tire Service) 2283 Columbus av h 61 Knollwood
Engelson's Gas & Tire Service (Joseph Engelson) gasoline and oil 2283 Columbus av
Engert George A (Blanche E) eng emp 417 Liberty h at Westfield
Engineering Products Inc George A Thompson pres-treas (419) 29 Worthington
England James H (Mary J) h 18 King
—Robert (Delona) foreman Reynolds Metals Co h 34 Princeton
English Dennis A (Louise A) emp HBCo h 131 Cass
—Edward F mach opr VNCo h 8 Massasoit
—Edward F Mrs (Elizabeth) died Sept 10 1944 age 52
—Edward J mach opr AmBCorp r 8 Massasoit
—Etta L wid John r 95 Catharine
—Francis D (Viola C) emp USA h (4) 254 Liberty
—Francis T (Ozine E) lathe opr AmBCorp h 54 Cherrelyn
—Helen E wid Herbert mach opr USA h (3) 147 Wilbraham av
—James C in US Army r 6 Catharine
—John H (Alice M) in US Navy h 63 Mason
—John J (Fern J) material kpr USA h 89 Walnut
—John J (Isabelle) chef 34 Harrison h 30 Woodside ter
—John N (Dorothy) mach opr Westinghouse h 58 Ranney
—John W in US Army r 131 Cass
—Joseph T (Stella M) insp PM&GCo h 15 College
—Oliver E stock clk 309 Worthington h 95 Catharine
—Pauline W clk 1496 Main r 95 Catharine
—Thomas F (Mary E) h 3052 Main
—William died Apr 30 1945 age 77
Engstrom Robert E (Mary A) in US Army h 75 Clantoy
Enidcott Theodora mach opr 296 Main r 379 Columbus
Enis Robert (Laura) mach opr Westinghouse h 42 Pasadena
Enman Carver (Rita) in US Army h 33 Hawthorne
Ennis Agnes E Mrs clk TelCo r 84 Morris
—Andrew emp 36 Willow r 36 Willow
—Edward J (Agnes) janitor 1319 Main h 84 Morris
—Ida M wid Frank T housewkr r 5 Ogden 10
—Joseph P in US Army r 63 Morris
—Michael J (Margaret M) emp St Michael's Cemetery h 63 Morris
Eno Constance Mrs clk 1459 Main r 38 Byers
Enoch Ruth G Mrs r 54 Watling
Enos Albert J in US Army r 23 Pearl st pl
—Edward E (Lillian) in US Army r 23 Pearl st pl
—Esther M Mrs clk 7th fl 29 Worthington r 76 Chester
—Frances L wid Manuel h 23 Pearl st pl
—Frederick H (Dora L) grinder 156 Wason av h at E Longmeadow
—Joseph D in US Navy r 71 Jardine
—Laura M h 17 Chester
—Manuel died Oct 12 1944 age 50
—Raymond G (Esther M) mgr parts dept 721 State h 76 Chester
—Raymond J (Leona M) assembler G&BMfgCo h 90 Putnam cir
Enright Ambrose N (Dorothy M) draftsman WECo h 17 Montreller
—Edward F (Florence M) foreman USA h 40 Glendell ter

ENRIGHT
—Edward J (Lucille B) h 47 Lowell
—George emp TelCo r 15 Mattoon
—Helen F library asst Forest Park Library 116 Sylvan
—Jeremiah J auditor NY r 116 Sylvan
—Jeremiah P (Elizabeth R) clk W J Hyland Mfg Co 13 New Dwight h 116 Sylvan
—John J slsman 709 State r 122 Chestnut
—Maureen A student r 40 Glendell ter
Ensign Everett R (Lillian L) in US Navy r 41 Clark
—Gladys Mrs stock clk 1454 Main h 414 Central
—Walter K in US Navy r 414 Central
Enslin August (Lulu E) h 80 Magnolia ter
—Ida M r 80 Magnolia ter
—Lulu A r 80 Magnolia ter
—William H eng Westinghouse r 80 Magnolia ter
Ensworth Mary L wid John F h 111 Cornell

Enterprise Industrial Oil Burners
Springfield Coal Co distributors 60 Hannon and 108 State—See bottom edge

—Stores Inc Harold B Bibney mgr 1592 Main
Enwright John F emp 85 Chestnut r 15 Mattoon
Ena Bertha r 105 Narragansett
Enzenbacher Fred W (Cecilia E) (National Bronze Co) and (New England Foundry Co) Shaws la h at Longmeadow
Epaul Gustavo (Giovannina) emp USA h 92 Roseland
—Illige (M Clara) (Community Store) 428 Plainfield h 60 Clayton
—Mariano r 92 Roseland
—Roland r 92 Roseland
—Vincent in US Army r 92 Roseland
Epochini Giuseppe died July 6 1944 age 55
Eppler Richard toolmkr AmBCorp r 2462 Main
Epstein Benjamin W (Irene S) slsman h (9) 72 Patton
—Clarence D (Wilhelmina M) v pres Easthampton h 27 Rockland
—Daniel S (Esther) insp USA h 633 Chestnut
—Erring L emp Westinghouse r 85 Commonwealth av
—Fannie wid Hyman h 282 Belmont av
—Harry (Ida J) mach opr 367 Worthington h 21 Longfellow ter
—Henry in US Army r 633 Chestnut
—Irene F slswoman 1299 Main r (9) 72 Patton
—Louis (Dorothy B) tester Westinghouse h 79 Oswego
—M K Co (Meyer K Epstein) furnaces Mill River la
—Mary L (Edith) route slsman 1132 Dwight h 85 Commonwealth av
—Meyer K (M K Epstein Co) Mill River la h at Longmeadow
—Norman in US Army r 21 Longfellow ter
—Roslyn bkkpr 629 Main r 21 Longfellow ter
—Rowena M r 633 Chestnut
—Sadie bkkpr 104 Carew r 85 Commonwealth av
—Sarah checker USA r 282 Belmont av
Epstein's Express rear 162 Taylor
Equi Italo R (Mary D) conf 362 Bridge h 115 Chapin ter

EQUIPMENT SERVICE CO INC
A Ashley Carroll pres Richard S Carroll treas Henry L Muir sec construction equipment repairs Columbus av at foot of Clinton tel 7-0578—See p 92

EQUITABLE LIFE ASSURANCE SOCIETY OF THE UNITED STATES
Clark L Richards agency mgr Ovila J Snadd asst agency mgr William J McManus cashier 3d fl Security Bdg 44 Vernon—See p 126

Erard Antonina housekpr r 1414 State
—Claire J tabulating mach opr E Longmeadow r 44 Dover
—Corinne L wid Emil J h 29 Thomas
—Florence A M steno r 29 Thomas
—Frances G dental hygienist (901) 1387 Main 29 Thomas
—H Robert in US Navy r 44 Dover
—Malvina E wid Hector L h 44 Dover
—Philip V (Cecile A) druggist 3090 Main and acting county treasurer 37 Elm h 63 Dover
—Yvette C acct AmBCorp r 44 Dover
Erasmi Raffaele (Mary) emp city h 52 Pendleton av
Erat Joseph J (Anna A) chief eng 222 Chestnut h 77 Phoenix ter
—Julius (Helen R) eng 3d fl 1252 Main h 55 Blake
—Wanda Mrs h 148 Abbe av
Erhardt A Edward (Doris E) grinder E Longmeadow h 202 Gifford
—Oscar B (Verna E) service man 87 State h 258 Locust
Erhgood Ruth Mrs clk 875 Parker r 18 Davistson
Ericka Co (Louis G Erickson) soap mfrs 876 Liberty
Ericksberg Alvah O in US Army r 90 Ontario
—Alvah O (Margaret J) toolmkr AmBCorp h 90 Ontario
—Stanley E in US Army 90 Ontario

REAL ESTATE
RENTALS
APPRAISALS
A. C. WHITE, JR., REALTOR
293 Bridge Street
Telephone 2-5109
INSURANCE
PROPERTY MANAGEMENT
MORTGAGE LOANS

FORBES & WALLACE . . SHOPPING CENTER FOR WESTERN NEW ENGLAND

Erickson Alice F slswoman 1299 Main h (3) 47 White
—Andrew in US Navy r 279 Dickinson
—Arthur R tool developer AmBCorp r 32 Calhoun
—Arthur W (Gladys M) mgr credit dept Union Trust Co h 25 Garland ter
—Augusta wid Axel V h 55 Malden
—Axel V died May 23 1945 age 73
—Bernard insp VNCo h 116 Central
—Carl E rem to Warren
—Carl K in US Navy r 119 Marsden
—Christine Mrs housekpr r 34 Mulberry
—Edward C (Mary E) railway mail clk h 140 Euclid av
—Edwin E (Dorothy H) grinder VNCo r 3025 Main
—Eileen slswoman 1414 Main r 171 Jasper
—Ellen nurse US Army r 21 Amity ct
—Emma C wid Charles H h 26 Greenwich
—Eric C slsman (404) 1387 Main r 56 W Alvord
—Erick (Gerda K) mach VNCo h 21 Amity ct
—Erick L (Ellen J) sheet metalwkr emp 147 Taylor h 115 Wilbraham rd
—Ethel M nurse S Hospital r 115 Wilbraham rd
—Florence M wid Bernard F insp USA r (3) 47 White
—Francis W (Elizabeth M) metallurgist E Longmeadow h 428 Gifford
—Frederick N (Grace B) welder IMCo h 29 Monticello av
—G Walter (Mabelle C) acct emp (130) 36 Court h 382 Hancock
—G Walter Jr student r 382 Hancock
—Gilbert in US Navy r (3) 4 Chapel
—Gustaf A (Mabel V) metalwkr CFalls h 67 Lyndale
—Gustav A (Emma L) tool designer Westinghouse h 73 Ingersoll Grove
—Gustav H (Helena A) mech BSTWks h (8) 807 Liberty
—Harold (Ruth S) purchasing agt Union Trust Co 1351 Main h at Longmeadow
—Henry R (Lois) emp USA h 327 State
—Hulda housekpr r 48 Garfield
—Hulda L wid Carl J instructor PM&GCo h 119 Marsden
—John G (Agnes M) foundrywkr CVMfgCo h 38 Penrose
—John H in US Navy r 545 Wilbraham rd
—Kenneth W in US Navy r 115 Wilbraham rd
—Leon H (Rose W) draftsman G&BMfgCo h 545 Wilbraham rd
—Lillian R tchr 1300 State r 545 Wilbraham rd
—Louis G (Gertrude L) (Ericka Co) 876 Liberty h do
—Mabel H rem to Warren
—Mabelle C Mrs clk (310) 36 Court r 382 Hancock
—Marion M steno E Longmeadow r 67 Lyndale
—Mary E clk USA r 140 Euclid av
—Oscar H (Viola F) mach VNCo h 171 Jasper
—Paul S in US Army r 115 Wilbraham rd
—Pearl H tel opr 95 State r 67 Lyndale
—Steel Co J K Connor rep tool mfrs (227) 172 Chestnut
Ericksson David A (Emma L) foundrywkr Westinghouse h 41 Johnson
Ericson Dorothy B Mrs clk 29 Logan r (30) 10 Sumner av
—Edward J in US Army r 13 Castle
—Gerald H (Dorothy B) maintenance man 29 Logan h (30) 10 Sumner av
—Harry E (Elizabeth K) yardmaster B&M h 13 Castle
—Harry J (Irene L) trainman NYNH&H h 314 Orange
—Herman died Apr 25 1945 age 47
—Oscar A (Ann M) mach IMCo h 36 Norman
—Rodney L (Lela R) metallurgist 67 Boylston h 30 Churchill
—Thyra P wid Herman h 111 Ambrose
Erikson A Oliver in US Army r 28 Waldorf
—Axel S (Tekla V) shoes and shoe reprs 513 Belmont av h 28 Waldorf
—Carl E mach 338 Worthington r 28 Waldorf
—Doris H emp MMLInsCo r 24 Waldorf
—Evelyn L nurse Wesson Memorial Hospital r 28 Waldorf
—Helen A wid Carl L housewkr h 24 Waldorf
—Ruby H steno (605) 1559 Main r 28 Waldorf
Eriksson Carl (Annie E) h 70 Cortland
—Gertrude L clk TelCo r 70 Cortland
Erlanson Josephine Mrs emp 241 Maple r do
—Norman A (M Katherine) aircraftwkr h 172 Maynard
Erlin Jennie wid Harry mach opr USA h 1391 Dwight
—Rubin P in US Army r 1391 Dwight
Ernie and Lee's Lunch (Ernest Dasno) 348½ Walnut
Ernst Edward A (Anna) dresser tender Holyoke h 47 Ruskin
—Robert G (Elizabeth) in US Army h 30 Ford
—Sibilla L r 47 Ruskin
Ernsting Henry C H in US Army r 35 Clayton
Errett Jane asst eng Westinghouse r 22 Howard
Erring Charles A (Bertha H) mach WSpfd and janitor 33 Salem h do
Ersing Erhart (Louisa) sheet metalwkr PM&GCo h 112 Cherrelyn

Ertel Charles W clk 195 State h at Longmeadow
—Eugene R (Elizabeth) (Home City Weather Strip & Screen Co) 82 College h 371 Columbus av
—Eugene R Jr in US Navy r 82 College
—Henry R h 119 Woodmont
—Leroy M (Florence H) weather stripper 82 College h 39 Kenyon
—Leroy M Jr in US Navy r 29 Kenyon
—Mildred J clk 365 State r 39 Kenyon
—William G (Elsie M) (Home City Weather Strip & Screen Co) 82 College h do
—William G Jr in US Army r 82 College
Ervin Max T (Jane B) minister of music 12 Winchester and tchr 53 Elliot h 51 Westford cir
Erwin Eunice H emp E Longmeadow h (7) 105 High
Escalante Feliciano (Liller) linotype opr S Republican h 39 Windsor
Escholz Augusta L wid Otto A r 43 Colonial av
Esempio Eleanor C Mrs dept mgr 1320 Main h at Feeding Hills
Esenwein J Berg (Caroline) pres Home Correspondence School (222) 29 Worthington h at Longmeadow
Espe George E service man AmBCorp r 1141 Carew
—John E (Stella) in US Navy r 1141 Carew
—John M (Gunda D) ironwkr h 1141 Carew
Esposito Carmine mach USA h 29 Woodrow
—Frank (Colombina) emp USA h 198 Tyler
—Pasquale (Rose) h 153 White
Essen Ben (Hazel) rem to Florida
Esser Margaretha wid John W h 111 Marlborough
Essex Edward r 54 Sargeant
—Furniture Co (Philip K Kimball) 1960 and 2073-2076 Main
—The apts 64 Essex
Essig Otto mech Westfield r 48 Manchester ter

ESTABROOK & CO
Henry D Vining and Donald B Flood representatives investment securities (701-702-703) Third Nat Bank Bdg 1387 Main—See p 57

Estabrooks Norman H (Elizabeth F) baker h 412 Armory
Estari Anthony chauf 132 Lyman r 234 Worthington
Estee Frank A (Ora B) janitor 3 Salem h (B) do
Estelle Margaret A supv 283 Worthington h at WSpfd
Estelle's (John Alphas) conf 752 Sumner av
Esterbrooks Minnie L tchr 59 Howard r 111 Dorset
Estes Isabel F Mrs miller USA r 65 Colonial av
—Willis H (Isabel F) in US Army h 106 College
Estey G Fred treas Carter Paper Co 3838 Liberty h 180 Westford cir
Etchle Wilfred (Marianne) barber 2719 Main h (8) 7 Hawley
Ethel The apts 70 Patton
Ethier Adrienne wid Regis emp Spfd Hospital r 19 Medford
—Alfred (Pearl K) emp CVMfgCo h 46 Hampden 10
—Alfred G in US Army r 815 Carew
—Alice B Mrs h 815 Carew
—Andrien R (Jennie V) bartender 3148 Main h 680 Carew
—Anna S slswoman ASCo r 315 Tiffany
—Cecile L packer MBCo r 385 Water 10
—Charles J (Ellen M) slsman 45 Pomona h (5) 425 Central
—Domina (Lea E) h 385 Water 10
—Donald N in US Navy r 315 Tiffany
—Dorothy B wid Joseph A h 97 Hood
—Douglas A driver Spfd News Co r 155 Oak Grove av
—Edgar J (Etta P) millwright 55 Stockbridge h 155 Oak Grove av
—Elmer B (Pearl H) buffer USRCo h 36 Bancroft
—Henry J (Anna S) fireman USA h 315 Tiffany
—Jennie V Mrs (Jennie's Grocery) 680 Carew r do
—Joseph A died May 18 1944 age 41
—Joseph O (Lillian L) tiremkr USRCo h 40 Carew
—Leo M (Northeast Tool & Engineering Co) 797 Page blvd h at E Longmeadow
—Maude M Mrs assembler VNCo h 56 Cleveland
—Napoleon J (Marie R) oiler 55 Stockbridge h 157 Oak Grove av
—Rene A in US Army r 19 Medford
—Roger E in US Navy r 155 Oak Grove av
—Rosalie wid Olivier r 16 Firglade av
—Walter A mach opr AmBCorp r 385 Water 10
Etienne Mildred D bkkpr 139 Lyman h 48 Middlesex
Etkin Harold in US Navy r 1563 Dwight
—Harry (Lena) h 1563 Dwight
—Jacob (Ida) expressing 678 Dwight h do
Etna Chambers (Mrs Rose M Bonneville) furn rms 1871-1881 Main
Etsios Celia M rem to NY
Ettling Henry C (Ethel C) eng emp 95 State h 142 Westminster
Eubanks Henry emp USRCo r 43 John
—James H died July 1 1944 age 20
—Louise wid James H rem to Ohio
Eufhimeades Jordan M (Athena) mgr 638 Dwight h 617 do
Euson Ross P (Edith) rem to NY
Eutizi Domenick (Catherine) cement finisher h 15 Woodworth av
Eva Elthea C wid Charles h 15 Richelieu ct
—Rose B assembler Westinghouse r 15 Richelieu ct

EVA
—and Vera Coiffures (Mrs Eva B Larkin and Mrs Vera H Metcalf) beauty shop (303) 1383 Main
Evada The apts 46 Locust
Evangelical Congregational Church 91 Berkshire 10
Evangelista Antonio head tailor 341 Dwight h (523) 2142 Main
—Costantino (Elvira M) mach CVMfgCo h 837 Carew
—Nancy r 60 Bradford
Evangelesti Joseph r 67 Margaret
Evans Alexander R (Helene) veterinarian Mass Society Prevention of Cruelty to Animals 53 Bliss h at Wilbraham
—Alfred F (Ada B) watchmaker 1419 Main h 696 Allen
—Alice O Mrs mach opr r 129 Orleans
—Ann wid Willis A h 167 Hampshire 10
—Arthur C (Inez C) shipping clk 286 Worthington h 19 Merrick av
—Bruce P emp USRCo r 116 Essex
—Charles F (Edith) h 88 Dunmoreland
—Charles H (Helen H) sta fireman SGLCo h 190 Barre
—Clara student r 179 Wilbraham rd
—Clinton C (Inez C) stock clk 286 Worthington r 19 Merrick av
—Court apts 22-24 Winthrop
—Donald J in US Navy r 14 Pomona
—Dorothy F r 648 Carew
—Edward J (Martha M) mach opr h 23 Laurel
—Edward R eng emp 83 Sumner av r (3) 231 Belmont av
—Eliza J wid Moses W rem to Longmeadow
—Elsie office clk MBCo r 100 Wilber
—Emma M wid Leon C h (4) 44 Donald
—Ethel F mach Westover Field r 89 Catharine
—Ethelyn M steno MCCo r (4) 44 Donald
—Frank W (Irene B) condr NYNH&H h 648 Carew
—Frank W Jr in US Navy r 648 Carew
—George T in US Army r 78 Homestead av 10
—Gertrude tchr 9 Acushnet av h 179 Wilbraham rd
—Harold J night foreman 8 Winter h (5) 19 Edwards
—Harry A (Maud) emp 54 Buckingham r 350 St James av
—Ida J Mrs h 53 Andrew
—Isaiah G in US Navy r 61 Essex
—J Richard in US Army r 78 Homestead av 10
—James lab r 34 Greenwood
—James P (Bertha E) mach AmBCorp h 350 Boston rd
—Jean L Mrs clk Agawam r 14 Mattoon
—Jennie wid Charles M h 326 Forest Park av
—Jessie E wid John R h 78 Homestead av 10
—John (Irene) molders helper CVMfgCo h 51 Essex
—John A (Margaret M) purchasing agt MBCo h 100 Wilber
—John A Jr in US Army r 100 Wilber
—John J in US Army r 366 Nottingham
—John R died May 11 1944 age 41
—John T emp 71 Colton h 366 Nottingham
—John T (Ruth J) in US Army h (3) 899 Worthington
—Louis E (Ethel T) policeman h 33 Eloise
—Mabel T Mrs clk AmBCorp h (108) 786 State
—Margaret A r 366 Nottingham
—Margaret M clk 11 Stockbridge r 100 Wilber
—Margaret P wid Robert tester B&A h 116 Essex
—Marie C wid William L h (7) 17 Congress
—Mary A steno (415) 293 Bridge h at Westfield
—Mary A emp 153 Sumner av r do
—Maude E wid Harry R h 49 Worcester av
—Robert (Jean L) in US Army h 14 Mattoon
—Robert C in US Navy r 33 Eloise
—Robert E (Doris) acct emp 4th fl 1252 Main h 80 Cambridge
—Robert P (Isabella I) in US Army h 126 Page blvd
—Ruth supv health and physical education S public schools r 326 Forest Park av
—Thomas in US Marines 100 Wilber
—Thomas D (Catherine C) storekpr 306 Taylor h 16 Massasoit pl
—Thomas W r 78 Liberty
—William emp USRCo r 119 Bond
—William J in US Navy r 100 Wilber
Evashko Alexandra clk 1924 Main h at WSpfd
Evaska Helen T insp AmBCorp r 69 Everett
Evasko Michael r (1) 218 Ferry
Eveleth Noah S (Margaret) clk Union Trust Company 1351 Main h at Longmeadow
Even Harold I in US Navy r 211 Davis
Eventov Aaron (Sonya O) spotter WSpfd h 17 Wilbraham av
Everest Clayton H (Rosemonde D) h (1) 32B Bradford
—Rosemonde D Mrs statistical clk 88 Birnie av r (1) 32B Bradford
Everett Arthur R (Roberta) assembler BMTCo h 35 Knox
—Bernice B Mrs h 23 Atwood pl
—Emma F steno Westinghouse r 30 Jenness

SALES RENTALS MANAGEMENT HENRY M. CLARK CO., REALTORS APPRAISALS
100 BROADWAY TELEPHONE 7-0231 MORTGAGE LOANS

ALBERT STEIGER COMPANY
DEPARTMENT STORE — 1477-1497 MAIN ST.

—Fannie wid Robert h 30 Jenness
—Frederick L (Corinne H) physician 353 Maple h do
—Herbert (Viola) in US Navy r 258 Redlands
—Osborne T (Mildred E) emp 6th fl 295 Worthington h at Wilbraham
—Robert emp Westinghouse r 208 Forest Park av
—The apts 78 Bay
Everitt Edward grinder BMTCo r 113 Clifton av
—Edward (Gertrude D) wrapper 355 Chestnut h 113 Clifton av
—Willard E (Agnes E) in US Navy h 161 Kensington av
Everson Ernest A office mgr 21 Cypress h at Longmeadow
Everton Adelbert R (Nancy E) insp USA h (210) 774 State
—Laura A Mrs insp PM&GCo r (3) 17 Noble
—Willard E (Laura A) foreman PM&GCo h (3) 17 Noble
—William meat cutter USA r 3332 Main
Evleth Margaret wid Harry emp USA h 40 Lincoln
—Marie Mrs h 91 Alderman

Evur-Ready Range Oil Burners
Petroleum Engineering Corp mfrs and distributors 330-334 Dwight—See p 188

Ewell Calvin emp Westinghouse r 57 Sargeant
—Clarence D (Violet A) guard USA h 76 Armory
—Norris W (E Dudell) in US Army h (2B) 75 Manor rd
—Richard W supt 220 Franklin h at Suffield Conn
Ewen Arthur (Ruth F) h 211 Davis
—Cora Mrs h 18 Walnut ct
Ewig Bernard (Edith) mach opr USA h 209 White
—Charles H r (8) 11 High
—Florian H (Cora B) emp USA h 889 Alden
—Harry H h 59 Spring
—Lloyd E (Rita A) mach CVMfgCo h 148 Denver
—Margaret wid Otto J (Massasoit Canoe Livery) 801 Alden h 895 do
—Otto V (Lillian S) asst dept mgr 1414 Main h 9 Elsie
—Pauline M office mgr WECo r 895 Alden
—Valentine L asst treas Springfield Gas Light Co 33 State and sec Stacy Supply Co 43 Taylor h (8) 11 High
—Viola E Mrs married Harry Alderson
—Virginia R nurse US Army r 889 Alden
—Wesley O in US Army r 889 Alden
Ewing Arthur W (Mildred) (Art's Socony Service Station) 477 Page blvd h at Millers Falls
—Charles J in US Marines r 3164 Main
—Clifford in US Navy r 3164 Main
—George W (Cecelia M) repair man USRCo h 3164 Main
—Geraldine G emp AmBCorp r 3164 Main
—Helen E emp AmBCorp r 3164 Main
—Leon W (Loretta E) mach E Longmeadow h 32 Worcester av
—Rufus D W pres Holyoke Card & Paper Co 95 Fisk av h at Holyoke
—Theresa M Mrs waitress 9 Broadway h 45 Holyoke
Exedis Michael D druggist 188 Eastern av h 51 Stratford ter
Exeter Bdg 172 Chestnut and 360 Worthington
Exley Joseph r 211 Breckwood blvd
—Kenneth in US Army r 211 Breckwood blvd
—Walter (Ethel) mach Ludlow h 211 Breckwood blvd
Exner Elizabeth M wid Erwin G slswoman 1414 Main h 8 Ventura
—Frank W insp AmBCorp r 8 Ventura
Eyre Harry mach USA r 122 Chestnut
Ezekiel George Inc Jeanette Brown pres Mrs Francis A O'Donnell clk Leonard M Brown treas ins (300) 44 Vernon
Ezzo Joseph H (Mary B) molder S Bronze & Aluminum Co h 1454 Carew
—Samuel R (Emma M) molder S Bronze & Aluminum Co h 240½ Walnut

F & A EXPRESS CO (Frances Arel) (21) 62 Oswego
F & E Check Protector Co Edgar A Steele mgr office equipment (518) 1537 Main
Fabbri Alfred J (Domenica A) gagemkr Westinghouse h 657 Carew
—Anthony J (Marion L) in US Army 861 Main
—Balle emp 435 Liberty r 52 Walt
—Caesar (Benedicta) papermkr PPCo h 100 Abbe av
—Florence A seamstress 33 Morris r 40 Winthrop
—Giuseppe emp City h 40 Winthrop
—Ida wid Settimio emp 395 Dwight h 52 Walt
—Libero in US Marines r 52 Walt
—Marion L Mrs checker 88 Birnie av 861 Main
—Wilma L Mrs h 30 Windsor
Fabbrini Eusebio shoe repr 526 Worthington h at Holyoke
Fabian Alice A office sec A&PCo r 168 Oak Grove av
—Benedict S (Agnes B) dairyman Chicopee h 168 Oak Grove av
—Donald J clk 132 Birnie av r 168 Oak Grove av
—Eloise steno 8th fl 29 Worthington r 168 Oak Grove av
—Helen E clk 1439 Main h 5 Grace
Fabrizio Anna comptometer opr TelCo r 285 Dickinson
—Evelyn H nurse Visiting Nurse Assn r 285 Dickinson
—Vincent F fuel oil 285 Dickinson h do
Fabrocini Concetta J bkkpr 785 Page blvd r 590 Armory
—Ercella M typist USA r 590 Armory
—Guglielmo (Filomena) coremkr HBCo h 590 Armory
—L Salvatore in US Merchant Marine r 590 Armory
—Vincent C (Linette) in US Navy r 590 Armory
Fabry Charles E (Beatrice F) filer 412 Albany h 234 Redlands
—Charles F in US Army r 234 Redlands
—Edmund J in US Navy r 234 Redlands
Fabyan George C (Mary S) clk Union Trust Co h 22 Roosevelt av
—Margaret C cafeteriawkr 47 Federal (2) 85 Sumner av
—Martha C wid George C h (2) 85 Sumner av
Facey Anna M wid Albert S h 67 Thompson
—Albert J (Lulu S) mach opr CVMfgCo r 67 Thompson
—Elizabeth C Mrs tchr Forest Park School r 53 Gillette av
—George E (Shirley M) mech CVMfgCo r 67 Thompson
—John A (Elizabeth C) eng CFalls h 53 Gillette av
Fachini Primo (Mary A) assembler Westinghouse h 80 Alvin
Facos Chris (Theresa V) chef 1156 Main h 29 Bartlett
—James in US Army 29 Bartlett
—Peter in US Army r 29 Bartlett
Factor George M in US Army r 33 Maryland
—Hyman (Rose Z) painter 33 Maryland h do
Factory Sales Co (Eli Rubin) whol dry goods 31 Ferry
Fadden Arthur W (Sadie) h 454 Union
—Richard G (Eleanor K) in US Navy h 270 Redlands
Fadger Helen E assembler AmBCorp 139 Oak Grove av
Fafard Alice A draftsman Hartford Conn 138 Main 10
—Michel J (Elda) buffer CVMfgCo h 138 Main 10
—William H (Claire M) shipping clk CVMfgCo h (3) 168 Main 10
Faford Doris insp G&BMfgCo 22 Howard
Faga Agostino h 15 William
Fagan Albert A (Virginia M) in US Army 80 Magnolia ter
—Nora emp 406 Long Hill r do
—Patricia E nurse Mercy Hospital r do
—Richard D (Anita M) bkkpr 63 Bancroft and furn rms 27 Salem h do
Fagerquist Albin grinder AmBCorp r 122 Chestnut
Fagin Celia wid William h (7) 9 Sherrington ct
—Jacob emp USA r (7) 9 Sherrington ct
—Solomon (Katie) in USArmy h 64 Grosvenor
—Samuel (Rhoda) rem to Hartford Conn
Fagioli Carlo S (Angela) grocer 981 Boston rd h do
—Yolanda mach opr MDFCo r 981 Boston rd
Fagnand Joseph T (Bertha M) guard AmBCorp h 26 Allendale
Fagnant Albert J (Cora C) rem to Holyoke
Fagre Edwin H (Ethel M) in US Army h (4) 17 Jenks
Fahey Annie C r 37 Edwards
—Dorothy M clk 210 Rowland r 37 Laurel
—Eileen O clk 32 Cypress r 588 Newbury
—Frances G Mrs h 21 Auburn
—James E mach opr USA h 454 Union
—James F in US Army r 105 Wilber
—Joseph P (Elsie L) in US Navy r 100 Nottingham
—Katherine F Mrs nurse 1414 State r 108 Cambridge
—Laura J Mrs r (4) 110 Lincoln
—Louise R Mrs priv sec 1414 Main h 528 Union
—Patrick J (Anna T) policeman h 105 Wilber
—Thomas A (Katherine F) h 108 Cambridge
—Thomas L in US Army r 108 Cambridge
—William F Rev asst pastor St Matthew's Roman Catholic Church r 52 Pinevale 10
Fahlbusch Otto (Florence T) staff clk TelCo h 21 Berendo
Fahr Arthur H (Gertrude) insp USA and archt 38 Maple h do
Fahy Anna cook S Hospital r do
—Cilo J (Catherine R) route foreman 120 Oakland h 159 Groveland
—Elizabeth M clk TelCo r 159 Groveland
—Joseph (Catherine S) mach opr h 92 Plainfield
Failardeau Hector coremkr 9 Roseland r 37 Bradford
Faille Arthur J P (Helen) cabinetmkr 838 State h at Holyoke
—Charles E (Lillian M) maintenance man 295 Bridge h 90 Kenyon
Faiman Hyman S (Rose) filer USA h (4) 13 Jenks
Fair Store The Harry B Bressack mgr women's apparel 1120 Main
Fair's Gulf Station (Roland C Thayer) 64 Boston rd
Fairbanks Alfred V (Evelyn M) clk 365 State h 5 Federal ct
—Archie I (Marion E) (Fairbanks Auto School) and ins 41 New Dwight h at Ludlow
—Auto School (Archie I Fairbanks) 41 New Dwight
—Celia E wid Isaac H h 43 Ontario
—Celia G in WAC r 43 Ontario
—Charles E (Ruth) insp AmBCorp h 47 Savoy av
—Charles R (Harriet M) in US Navy h 83 Balfour dr
—Christine R Mrs slswoman 1421 Main h 12 Mattoon
—Clarence P (Mary D) acct emp (600) 293 Bridge h at Greenfield
—Elizabeth Mrs r 10 Belvidere
—Evelyn M Mrs clk 365 State r 5 Federal ct
—Henry J (Ruth A) lab h 56 Eastern av
—Janet M in SPARS r 34 Sherbrooke
—Lloyd D in US Navy r 58 Middlesex
—Marion K Mrs office sec 41 New Dwight h at Ludlow
—Maude M wid George H h 15 Cedar
—Mildred L Mrs emp MBCo r 63 Mulberry
—Nellie E wid Frederick W h (4) 32A Bradford
—Owen A (Florence D) fireman SFD h 58 Middlesex
—Owen A Jr in US Navy r 58 Middlesex
—Philip D in US Navy r 58 Middlesex
—Richard K in US Army r 56 Strong av
—Roland O (Maud) chauf h 10 10th
Fairchild Charles H (Jennie M) h 59 Kensington av
—Christine J Mrs clk SGLCo r 23 Mortimer
—Dorothy E steno MMLInsCo r 244 Nash
—Imogene B wid Arthur D h 5 Forest Park av
—Ralph O gas sta atdt 2640 Main r 853 do
—Richard (Christine J) in US Army r 23 Mortimer
—Thomas (Nettie) chauf 394 Liberty h 100 Oak
Fairley Bertha Mrs clk 260 Eastern av r 197 Davis
—James (Bertha) tool clk Westinghouse h 197 Davis
—Miriam A tchr Newington Conn r 197 Davis
—Wilbur D (Ruth B) slsman 983 Page blvd h 29 Benz
Fairman Alonzo B in US Army r 19 Gordon
—Angie W wid William F r 34 Wilbraham av
—Cecilia B Mrs nurse Spfd Hospital r 19 Gordon
—Warren H (Cecilia B) in US Army h 19 Gordon
Fairview The apts 92 Woodside ter
Faith Congregational Church 90 Sumner av
Faits Donald D (Lena D) set up man USA h 105 Nottingham
Falardeau Archie C (Viola M) mach CVMfgCo h 390 Worcester 10
—Arthur L (Aline L) mach opr h 904 Chestnut
—Edward J (Grace M) mach CVMfgCo h 288 Centre 10
—Elizabeth wid O Joseph r 390 Worcester 10
—Hector coremkr 9 Roseland r 132 Windemere
—Mary L wid Joseph r 904 Chestnut
—Robert C in US Merchant Marine r 905 Chestnut
Falbo Alberto in US Navy r 33 Milford
—Biase (Brigie) barber Holyoke h 33 Milford
—Charles M in US Coast Guard r 33 Milford
—Frank J in US Army r 33 Milford
—Louise M mach opr PPCo r 33 Milford
—Vincent C in US Army r 33 Milford
Falcione Samuel restwkr r 9 Bliss
Falcone Angelo A emp PPCo h 349 Taylor
—Anthony J (Angelina G) printer S Union 614 Worthington
—Caterina wid Nicola r 349 Taylor
—Frank A in US Army r 614 Worthington
—Isabelle M wid James A h 614 Worthington
—James F in US Navy r 616 Worthington
—Joseph A (Marie R) plumber 616 Worthington h do
—Joseph A Jr apprentice printer S Union r 616 Worthington
—Michael (Rose A) h 29 Palmer av
—Pasquale (Agnes F) shoe repr 30 Maple h 82 Acushnet av
—Pasquale (Josephine) far h 303 Eastern av
—Rocco J (Clara M) tailor 1012 Main and (Rocky's Hardware) 991 Main h 23 Warriner av
—Vincent (Helen M) lab SGLCo h (5) 1184 Columbus av
—William in US Army r 616 Worthington
Falconer Everett H (Anne J) mach opr CVMfgCo h (6) 69 Wilbraham rd
—James assembler CVMfgCo h (4) 69 Wilbraham rd
—James (Jean B) mach CVMfgCo h 178 Main 10
—James A (Norma R) pres-treas-business mgr Phelps Publishing Co (802) 29 Worthington treas New England Homestead Co (803) do and treas The Home Correspondence School (228) do h at Longmeadow
—Kenneth M (Helen H) in US Army h (2B) 69 Manor rd
Falconi Joseph (Gertrude M) paper cutter PPCo h 375 Newbury
—Michael h 39 William
Foldon Maria P Mrs housewkr h 38 Granville
Wales Arthur M (Belle C) h (14) 336 Central

We give S&H Green Stamps
Poole's Springfield Managed and Conducted for Over Thirty Five Years

FIELD, EDDY & BULKLEY INSURANCE
1200 MAIN STREET PHONE 4-1112 Fire -- Accident -- Auto

—Elizabeth T Mrs furn rms (11) 84 Spring r do
—John M (Helene K) coml artist 68 Lakeside h do
—Stanley L (Elizabeth T) mach opr Westinghouse h (11) 84 Spring
—Warren B (Kathleen G) policeman h 16 Dearborn
Falk Bessie wid Abraham r 17 Washington
—Kenneth E (Georgette D) route slsman 45 Pomona h 14 Eldridge
—Mildred r 17 Washington
—Morris M slsman h 17 Washington
—Myer clk 1319 Main h 1519 Dwight
—Nils E (Edith J) mech AmBCorp r 502 Wilbraham rd
—Rose married Jack Sun rem to Providence RI
—Samuel D (Eva) cantor Congregation Sons of Israel h 1519 Dwight
Falkiewicz Jadwiza Mrs r 42 Hampden 10
Falkinburg Harry L (Leone) drop forger MDFCo h 366 Page blvd
—Leone Mrs mach opr Chicopee r 366 Page blvd
Falkowski Helen A Mrs egg candler A&PCo r 380 Franklin
—Michael J (Helen A) in US Army r 380 Franklin
Fallarena Lucy wid Tiofilo died Mar 22 1945 age 83
Fallon Carl L (Elizabeth E) r 64 Draper
—Charles A in US Navy r 122 Chestnut
—Donald (Mina M) slsman Hartford Conn h 36 Samuel
—Edward J in US Navy r 87 Parkside
—James F in US Army r 87 Parkside
—Malachi J (Margaret K) emp AmBCorp h 87 Parkside
—Margaret wid William H h 127 Maynard
—Mary wid Patrick H r 549 Dickinson
—Mary M office sec (302) 1537 Main r 87 Parkside
Falls Art Needlework Shop Mrs Emma F During mgr (5) 18 Vernon
—Stanley H in US Army r 107 10th
Faloretti Albert B in US Army r 99 Marble
—Felix (Florence J) supt playgrounds city h 99 Marble
Falsey Simon J clk 1200 Main r 122 Chestnut
Falt Alonzo P (Nettie G) insp USA h 453 Sumner av
—Donald K lapper AmBCorp r 117 Marlborough
—Joseph B draftsman 132 Birnie av h 123 Ingersoll Grove
—Leonard G (Isobel A) fire protection eng h 117 Marlborough
—Robert D (Muriel) elec 182 White h do
—Stanton H (Aletta R) mech WSpfd h 123 Ingersoll Grove
—Theodore R (Muriel M) insp Westinghouse h 39 Yale
Falvey Agnes M insp USA r 208 Pearl
—Charles E in US Army r 61 Maryland
—Elizabeth emp S Hospital r do
—Helen r 79 Spring
—J Leo (Alice V) treas Arthur E Center Inc 500 Columbus av h 32 Chase av
—John W (Mary E) gen yard master NYNH&H and B&M h 61 Maryland
—John W (Miriam D) in US Army r 94 Wilmont
—John W Jr in US Army r 61 Maryland
—Kathryn J steno Washington DC r 61 Maryland
—Margaret E Mrs insp AmBCorp h 41 Hall
—Marie A clk Federal Land Bank of Spfd r 208 Pearl
—Mary Mrs h (4) 136 Congress
—Mary E r (53) 2295 Main
—Mary E comptometer opr 132 Birnie av r 61 Maryland
—Mary M wid Arthur W r 57 Murray Hill av
—Mary N Mrs r 44 Sumner av
—Patricia A clk Spfd Safe Deposit & Trust Co 17 Longfellow ter
—Patricia M student r 41 Hall
—Patrick J (Winifred E) condr B&M h 17 Longfellow ter
—Robert J clk NYNH&H h 208 Pearl
Falvo August (Angelina) mach VNCo h 172 Bay
—Charles J r 172 Bay
—Josephine M r 172 Bay
—Phyllis M insp AmBCorp r 172 Bay
—Raymond J (Mary) mach VNCo h 96 Pendleton av
—Thomas L r 172 Bay
Falzone Charles F in US Army r 22 Cornell
—Dominic A in US Coast Guard r 22 Cornell
—Frank V (Anna M) emp USRCo h 34 Donald
—Grace C hairdresser 74 Broadway r 22 Cornell
—Joseph (Pauline) barber and beauty shop 74 Broadway h 22 Cornell
—Joseph C in US Army r 22 Cornell
—Lillian M prod hand 115 Dwight r 22 Cornell
Family Welfare Assn of Springfield Sara M Dill director (602) 145 State
Famous Fashion Shop Stephanie A Godniak mgr womens apparel 1567 Main

Famous Reading Anthracite Coal
City Coal Co of Springfield Inc distributors 145 Armory—See foot lines and Back Cover

Fancher Bernard acct MBCo r 861 Main
—Ethel L slswoman ASCo r (4) 82 Saratoga
—Robert F (Doris C) chauf WSpfd h (4) 82 Saratoga
Faneli Abraham (Louise) emp USA h 64 Logan
—Anna Mrs emp USA r 68 Logan
—John (Anna B) emp City h 68 Logan
Faneuf Arthur G (Anna W) mach MBCo h 42 Malden
—George W (Mary C) r 306 Union
—Joseph O (Helen F) emp USA h 79 Newland
—Madelyne R h 306 Union
Faniel Bessie L emp USA r 55 Tyler
—Daniel F (Willie M) emp City h 55 Tyler
—James H student r 55 Tyler
—Louis (Mabel A) painter emp 53 Stebbins h 121 Quincy
—Robert W chauf 29 Logan r 575 Union
—Susie L wid Abraham h 575 Union
—Sopholia priv sec Washington DC r 55 Tyler
Fanigan Martin C repair man USEnvCo r (7) 11 Jenks
Fanning George E (Ruth) mach opr WSpfd h 93 Fernwold
—John E (Pearl L) aircraftwkr h 27 Bushwick pl
—John H (Bertha L) janitor 1170 Carew and meat cutter 168 Sumner av h 84 Commonwealth av
—Leon B (Laura E) prin administrative officer USA h 197 Ellsworth av
—Loretto C bkkpr 4th fl 20 Worthington r 3 Berendo
—Mary J wid Patrick h 3 Berendo
—Richard J musician r 84 Commonwealth av
Fanos Anna P wid Andrew h 77 Belle
—Beatrice burrer Westinghouse r 77 Belle
—James A r 77 Belle
Fantacci Candido h 313 Abbott
Fanton Bertha r 12 Sherman
Fantoni Aldo A sausagemkr 140 Lyman 751 Worthington
—Antonio (Columba) shipper 1414 Main h 751 Worthington
—Daniel A (Vera) foreman Chicopee h 114 PennAv
Fappiano Vincenzo landscape gardener h 22 Union
Faraguti Frank A (Josephine R) (Sip & Dine Cafe) 536 Worthington h 388 Franklin
—Rinaldo r 388 Franklin
Farant Albertine J wid Emilien h 30 Commonwealth av
—Hubert T in US Army r 30 Commonwealth av
—Jeannette C clk Westinghouse r 30 Commonwealth av
—Rudolph D in US Army r 30 Commonwealth av
Farara Alberto r 24 Lombard
Farashian Sarkis S (Mary M) painter StRy h 269 Tyler
Farber Frederick H (Lucy L) sheetmetalwkr G&BMfg Co h 48 Leonard
—Harmon B painter r 572 Dickinson
—Harry (Millinery Center) 10 Harrison av h at Holyoke
—Lloyd E in US Army r 572 Dickinson
—Mathilda E rem to New Jersey
—Morris D (Celia) collector 41 Lyman h 1296 Bay
—Rose E married William A Gordenstein
—Samuel (Shirley S) dept mgr 1514 Main h 16 Mattoon
—and Reeves Inc Mrs Lillian M Reeves pres Mrs Rose E Gordenstein treas milliners 291 Bridge
Fardy Thomas F (Mildred P) slsman 683 Columbus av h at Longmeadow
—William clk USA r 205 St James av
Farewell Robert F insp Westinghouse r 102 Ray
Farina Albert in US Army r 21 Colchester
—Alfred A (Caroline R) welder h 42 Acushnet av
—Anthony in US Navy r 21 Colchester
—Antonio L (Mildred) trucking 87 Florence h do
—Catherine wid Frank h 21 Colchester
—Joseph emp MBCo r 21 Colchester
—Julius (Josephine) modelmkr USA h 24 Corona
—Maria C wid John r 89 Greene
—Michael (Margherita) in US Navy r 116 Tyler
Farini Lena wid Michela housekpr r 29 Laurel
Farioli Raymond F (Helen M) ink mixer 238 Dwight h 290 Oakland
Farland Adelard (Clara) janitor USA h 35 Spring
—Albert G (Velma E) brakeman B&M h (7) 468 Liberty
—Clara emp Federal Land Bank r 35 Spring
—Edward L (Doris M) in US Army r 39 Cortland
—George A (Mary J) condr B&M h (3) 474 Liberty
—Jean C buyer ASCo r (2) 194 Central
—Rosina wid Edward h 73 Pearl
Farley Diana Mrs r 51 Grant
—Elizabeth wid Eugene died Sept 10 1944 age 68
—Ethel L rem to Boston
—Irene M in WAC r 24 Sullivan
—John E (Catherine A) eng B&A h 24 Sullivan
—John F slsman 280 Bridge r 40 Avon pl
—Patrick J (Alice M) aircraftwkr h 46 Cameron
—Rose A wid John rem to Clearwater Fla
—Thomas W (Marion) rem to Hartford Conn

FARM CREDIT ADMINISTRATION OF SPRINGFIELD
Allen L Gillett gen agt-sec Federal Land Bank-Federal Intermediate Credit Bank-Springfield Bank for Cooperatives-Production Credit Corp of Springfield 310 State—See p 52

—Grain Store (Herbert L Gates) 345 Worcester 10
—Market (George P Christy) fruit 1209 Main
Farman Bernice Mrs mach opr USRCo r 27 Hayden av
Farmer Carl L carp r 300 Belmont av
—Edward C (Gertrude M) slsman h 37 Walter
—Edwin D (Mary E) floor man ASCo h 156 Belmont av
—Eliza I wid George died Jan 4 1945 age 60
—Elizabeth P married to Richard Woodard
—Fanny Candy Shops Inc 1539 Main and 1336 do
—Helen R steno 312 Birnie av r 37 Walter
—Henry (Jessie) h (3 and 4) 2947 Main
—Joseph G in US Army r 14 Superior av 10
—Joseph M (Rhea S) pressman WSpfd h 14 Superior av 10
—Marjorie r (3 and 4) 2947 Main
—Mary A mach opr AmBCorp r 34 Donald
—Paul mech CVMfgCo r 1036 Main
—William (Mary Y) patternmkr h 42 Benton
—William F (Alice M) emp Westinghouse h 15 Myrtle
Farmers Outlet (Albert A Olbrych) produce 162 Boston rd
Farnham Carl E (Flora D) crib atdt E Longmeadow h 133 Putnam cir
—Charles O Rev (Edna F) pastor Advent Christian Church h 68 Yale
—Harold F (Marjorie J L) supt TelCo h 135 Woodside ter
—Helen A student r 135 Woodside ter
—Orland A (Gladys G) methods eng AmBCorp r 23 Gillette av
—R Evelyn rem to Port Chester NY
Farnsworth Anna W Mrs h (32) 8 Oak Grove av
—Bradford C (Emily) assembler G&BMfgCo h 18 Griffin
—Burt B h 79 Thompson

Farnsworth Coal Company Inc
coal-Koppers Coke and fuel oil office and yard 884 Union WSpfd—See p 906 WSpfd Directory

—Dorothy L bakerywkr A&PCo r 270 Pearl
—Edith P tchr 35 Eastern av h (9) 685 State
—Eldridge W (Margaret T) forester Park Dept h 53 Lucerne rd
—Elizabeth A slswoman 1365 Main r 53 Lucerne rd
—Eloise R insp E Longmeadow r 37 Plymouth
—Ernest N (Norma I) clk NYNH&H h 35 Mapledell
—Evelyn rem to Lynn
—Florence E bkkpr 365 State h 270 Pearl
—Harold in US Navy r 270 Pearl
—Harrison J in US Navy r 270 Pearl
—James in US Army r 270 Pearl
—James F (Edna E) route slsman 302 Locust h at Wilbraham
—Shirley L bakerywkr A&PCo r 270 Pearl
—Winnie housekpr r 37 Plymouth
Farnum Dorothy assembler AmBCorp r (8) 71 School
—Frank foreman AmBCorp r 2787 Main
Farquhar Antoinette wid Herbert r 15 Temple
—George (Minnie C) chauf CVMfgCo r 38 Jasper
—Minnie C Mrs clk CVMfgCo r 38 Jasper
Farquharson Carol F tel opr Credit Bureau Inc r 89 Fairfield
—Harold T (Jane F) mgr 60 Cypress h 89 Fairfield
Farr Charles M (M Louise) janitor 5 Alfred h (4) do
—Ella C wid Herman G died Sept 19 1944 age 62
—Lenna M r 18 Vassar
—Sarah S Mrs comptometer opr GBCo 51 Maynard
—Wilfred F emp B&A r 88 Elliot
Farrand Edward roofer r 24 Lexington
—Rose E Mrs binder (214) 29 Worthington r 102 Woodmont
Farrando Louis emp CVMfgCo r 177 Worcester 10
Farrar Alma R clk MMLInsCo r 84 Oak Grove av
—Charles K (Hazel A) prin interviewer 282 Dwight h at Wilbraham
—Clarence E mach USA r 126 Orange
—Donald S (Charlotte E) insp WSpfd h 358 Page blvd
—Ida F h (4) 9 Armory
—Kenneth M in US Army r 84 Oak Grove av
—Parke W Navy insp (428) 436 Dwight r 83 Harvard
—Shirley P (Isabel) foreman RBNCo h 84 Oak Grove av
Farrell Alice married Phillip Dion
—Alice M Mrs buyer 1514 Main r 60 Bancroft
—Catherine E steno (506) 1387 Main r 161 Littleton
—Catherine E clk (810-811) 1387 Main r 161 Littleton
—Christopher W bus opr StRy r 147 Bond
—Clara A h 38 Clarendon
—Daniel emp 2167 Main r 2157 do
—Edith G Mrs slswoman 1273 Main h at Chicopee
—Edward J (Alice M) letter carrier r 50 Bancroft
—Evans K (Eleanor B) in US Navy h 29 Commonwealth av
—Florence T r 109 Farnsworth
—Frederick J (Alice M) auto mech city h 74 Knox
—Frederick W (Alice R) in US Marines r 818 Belmont av

KASKO HOME FURNISHINGS, INC.
1865 Main Street MAYTAG *Sales and Service*
Have Your Old Washing Machine Rebuilt
Have it Look Like New Phone 3-3342

REAL ESTATE
INSURANCE
MORTGAGES
APPRAISALS
E. D. JOHNSON CO.
1562 MAIN STREET
Telephone 6-7294

—Harold J (Ella V) asst controller and head of priorities dept 38 Walter h at Holyoke
—Helen G Mrs slswoman 1414 Main r 336 Central
—Helena married Stanley Fletcher
—Imogene wid James R r (3) 935 Main
—James J (Julia K) in US Merchant Marine r 18 Nagle 10
—John C (Mabel H) in US Army h 36 Cleveland
—John F (Mary E) policeman h 39 Long View
—John J in US Marines r 810 Belmont av
—John T died July 1 1944 age 40
—Joseph emp 517 State r do
—Julia K Mrs clk SPMInc r 18 Nagle 10
—Lee (Margaret L) (La Salle Cafe) 189 Chestnut r 40 Brookline av
—Leo J (Clara) brakeman NYNH&H h 67 Littleton
—Mabel H Mrs emp AmBCorp r 36 Cleveland
—Margaret E wid James F h 50 Bancroft
—Margaret E wid Richard M h 147 Bond
—Marion E tchr Tapley School r 38 Clarendon
—Mary E in WAVES r 161 Littleton
—Mary E wid Joseph r 137 Dorset
—Mary G asst cashier WMassElecCo r 534 Armory
—Mary J h 166 Bowdoin
—Patrick F(Catherine J) emp CVMfgCo h 54 Essex
—Philip H auto repairman WMassElecCo h 35 Earl
—Raymond in US Navy r 109 Farnsworth
—Raymond B (Leota P) mgr 420 Springfield h 109 Farnsworth
—Raymond C (Marian E) acct AmBCorp h 116 Littleton
—Raymond D (Johanna H) chauf h 129 Powell av
—Richard J stock clk dist dept WMassElecCo h 534 Armory
—Robert in US Navy r 74 Knox
—Russell A draftsman 132 Bernie av r 73 Bevier
—The apts 37 Calhoun
—Thomas R emp 394 Chestnut h 148 Patton
—Velma L married J Stewart Bosworth
—Walter B (Gladys T) insp AmBCorp h 89 Perkins
—William rem to Boston
—William F (Elizabeth A) heat treater BCTCo h 24 Grace
—William F (Helen G) letter carrier h (11) 336A Central
—William J (Catherine F) mach USRCo h 161 Littleton
—William P emp 1139 Main r 24 Grace
Farella Felix L (Gloria A) in US Army r 226 Armory
Farrelly David D (Jennie G) slsman h 20 Ionia
—Janet L cashier (412) 1387 Main r 20 Ionia
—Robert B in US Marines r 20 Ionia
Farren Paul C (Abbie E) pres Springfield Heat Treating Corp 296 Columbus av h at Longmeadow
Farrick Aggie wid Stanley r 290 Liberty
—Annette nurse S Hospital r do
—Stanley T (Helen) mach Westinghouse h 290 Liberty
Farrigan Sarah Mrs h (36) 786 State
Farrington George W in US Army r 11 Providence
—M Joseph (Mary C) far Hampden r 10 Prospect ter
—Margaret M wid Martin J r 92 Massasoit
—Nancy A clk MMLInsCo r 11 Providence
—Patrick J (Mary G) shipping clk 1414 Main h 79 Keith
—Walter W (Alice E) dist planner TelCo h 11 Providence
—William F (Anna R) claim adjuster (430) 293 Bridge h 92 Massasoit
Farritor Ruby M Mrs bkkpr 15 Mill r 23 Sherman
—William E (Ruby M) magneto repairman AmBCorp r 23 Sherman
Farrow Henry E (Margaret M) slsman h 36 Fairfield
—Henry E Jr mach opr USA r 36 Fairfield
—James H (Frances I) fireman PO h 95 Silas
—James H Jr in US Army r 95 Silas
—John A (Helena F) mach CVMfgCo h 36 Kensington av
Farrows Albert E (Bessie M) assembler VNCo h 59 Kenyon
Farry Harriet F Mrs clk 1414 Main r 934 Carew
—Margaret h 1481 State
Farwell Constance rem to Providence RI
—Lawrence W elec Westover Field r 75 Eastern av
Fasakas Nick J slsman r 171 Chestnut
Fasano Eustachio (Gilda) mach opr WECo h 57 Lowell
—Frank M in US Navy r 57 Lowell
Fashion Art Studio (Katherine Feige) (414) 1694 Main
—Shop (Esther A O'Brien) dresses 1033½ State
Fashionette The (Frieda Fox) women's clothing 180 State
Fassel Henry E (Agness) fireman SFD h 141 Johnson
—Marjorie M steno 67 Boylston r 187 White
Fassell Melvin r 258 Worthington
Fasser Emil J (Sarah R) tchr 1300 State h 273 Tremont
—Howard E (Medora S) cust clk MDFCo r 65 Monmouth
—Walter B (Pauline M) eng USA h 25 Bircham
Fassett Dorothy auto opr WUTelCo r 148 Central
—Herbert B (Lillian J) slsman h 148 Central
Fattini Antoinette M clk CGLCo r 25 Wendell pl
—Benjamin A (Rose) meter reader SGLCo h 25 Wendell pl
—Louise P clk 1295 State h at E Longmeadow
—Gloria L clk 1808 Columbus av r 25 Wendell pl
Fatzinger Henry N (Florence B) sls mgr 125 Armory h 186 Belvidere
Faubert Oliver (Vera) emp B-DCBCo h 107 College
Faucette Vivian M Mrs housewkr h 107 Cotton
Fauchner Anna wid Mederic r 32 Montcalm 10
—Lorraine E nurse Mercy Hospital r do
Faughnan Charles E died Dec 13 1944 age 65
—Katherine L rem to WSpfd
—Mary C wid Charles E rem to WSpfd
—Theresa L accounting clk Federal Intermediate Credit Bank r 22 Howard
Faughnon Charles E sign painter r 122 Chestnut
Faul Matt E (Lillian M) in US Army r 80 Hickory
Faulkins Clinton H (Agnes C) stock clk B-DCBCo h 112 Malden
—Harold F in US Army r 11 Malden
—Raymond in US Army r 112 Malden
Faulkner Arthur E (Mary A) painter h 19 Brigham
—Arthur J r 141 Mass av
—Arthur Q (Esther) mgr underwriting dept MMLIns Co h 35 Puritan rd
—Arthur W (Ethel V) in US Navy r 19 Brigham
—Donald E (Ruth E) set up man USA h (12) 4 Gerrish ct
—Edward emp Wesson Memorial Hospital r do
—Ethel V Mrs nurse emp 44 Buckingham r 110 Pasadena
—Francis H in US Army r 19 Brigham
—Frederick W rem to Albany NY
—John T (Blanche E) head bkkpr S Nat Bank h (12) 919 Worthington
—Lillian E wid Harry D rem to Albany NY
—Robert T in US Army r 19 Brigham
—Sarah wid John T r 85 Elliot
—W Everett (Gertrude A) rem to Chicago Ill
—W Everett (Marguerite C) clk Chicopee h 1083 Worthington
—William P h 2417 Main
Faulstich Fred H asst to mgr 35 State r at WSpfd
Faunce Vernon C (Edith P) emp 3rd fl 44 Vernon h at Palmer
Fausey Charles L (Nellie C) h 9 Pearl st pl
Faust Antoinette B wid Joseph emp 140 High h 542 Union
—Bernard G in US Army r 542 Union
—Germain L (Edna A) emp MCCo h 143 Hampden 10
—Henry J (Mary E) insp USA h 23 Lawndale
—Henry J Jr in US Army r 23 Lawndale
—Lucien foundrywkr Reynolds Metals Co r 177 High
—Nile E in US Army h 61 Ames
—Philias F Anna V) upholsterer 1985 Main h 269 Worcester 10
—Rita tipper 93 Orleans r 542 Union
—Sarah V Mrs mgr 132 Eastern av r 202 Walnut
—Vincent J (Norma I) r 23 Lawndale
—Wilbert R in US Navy r 542 Union
—William J (Sarah V) painter VNCo h 202 Walnut
Faudeux Charles A (Mary C) insp Reynolds Metals Co h 25 Terrence
—Charles A Jr in US Army r 25 Terrence
—Leon L (Dorothy) millwright USA h 73 Dawes
Fauth Clarence A (Grace E) lathe opr G&BMfgCo h 1117 Sumner av
Favazza Frank trucker VNCo 41 Orleans
—Josephine wid James h 79 Quincy
—Mary wid Frank h 41 Orleans
—Michael A (Catherine C) painter h 125 Pine
—Rosie r 79 Quincy
—Thomas in US Navy r 79 Quincy
—Thomas F (Margaret C) in US Navy h 38 Palmer av
Favey Walter F (Frances) rem to Hartford Conn
Favrao Marguerite E tchr Stamford Conn r (3) 290 Sumner av
—William L (Edith E) structural eng Holyoke h (3) 290 Sumner av
—William L Jr in US Army r (3) 290 Sumner av
Favreau Armand S in US Navy r 150 Glenwood blvd
—Clodomir W (Alice) janitor 40 Waverly h (3) 2991 Main
—Edgar J (Lumena G) insp WSpfd h 169 Cambria
—Joseph r 1757 Main
—Joseph (Elsie) rem to New Canaan Conn
—Rosanna C wid Arthur F sewer 33 Dwight h 150 Glenwood blvd
—Rose E Mrs r 3433 Main
Fay Augustine J (Sarah A) branch sls mgr 220 Albany h 131 Cloran
—Bertha B wid Ernest L housekpr 319 Forest Park av
—Betty L r 312 Page blvd
—Beulah D wid Arthur N h 22 Sargon
—Clarence E (Irma G) mach opr G&BMfgCo h 312 Page blvd
—Daniel J (Mary E) tester USA h 12 Stebbins
—David H (Lucy) gas sta atdt h 235 Orange
—Edward slsman 144 Chestnut h at Holyoke
—Edward G (Ruth M) repairman 339 Worthington h 147 Russell
—Elsa H wid Harry A C h 139 Bay
—Ernestine V emp VMCo r (1) 17 Holland
—Harold L in US Navy r 21 Windemere
—Harold O (Emma C) prod clk Westinghouse h 21 Windemere
—Howard C (Virginia W) (Fay's Amoco Service Station) 549 Page blvd h 67 Windemere
—John chauf helper 25 Emery r do
—Margaret C wid Clarence L died Jan 29 1945 age 74
—Mary H wid John J h 40 Wilbraham av
—Mildred M tel opr IMCo r 40 Wilbraham av
—Richard E r 40 Wilbraham av
—Robert F in US Navy r (N) 27 High
—Robert H Jr (Ruth B) rem to Wilbraham
—Rosemary B wid Edward L tchr Topsfield r 699 Belmont av
—Ruth O office sec (408) 145 State r 40 Wilbraham av
—Teresa C clk S Hospital r do
—Walter M (Leaphy C) eng USA Armory sq h at Ludlow
—William C grinder Westinghouse r 20 Dawson
—Winfield C Jr (Cathleen) carp and supt 17 Holland h (1) do
—see Faher
Fay's Amoco Service Station (Howard C Fay) gasoline 549 Page blvd
Fayre Katherine L clk 1 Belmont av r 188 Locust
Fazio Angelina R emp B-DCBCo r 109 Wilcox
—Anthony (Italia A) mach opr USA and poultry 191 Walnut h 73 Manhattan
—Antonio (Carmela E) emp AmBCorp h 108 Wilcox
—Felix T in US Navy r 108 Wilcox
—Frank A (Victoria E) grinder AmBCorp h 77 Acushnet av
—Gaetano (Mary C) emp 55 Stockbridge h 109 Wilcox
—Michael died Jan 21 1945 age 80
—Michael (Caroline) h 107 Tyler
—Thomas A in US Army r 109 Wilcox
Fazzi Helen C Mrs clk PruInsCo r 23 Murray Hill av
Feadorchook Nicephorus tailor emp (205) 1423 Main r 20 Prospect
Fealy Frank I emp US Govt r 78 Leyfred ter
Fearer Joseph L (Eunice H) rem to Washington DC
Fearns Grace C wid Andrew F died Nov 29 1944 age 69
Fearon Mary A wid William S h 49 Gordon
—Mary K cartographer AmBCorp r 49 Gordon
—Roger C (Clara D) in US Navy h 38 Orange
Feaster Edward B (Alice W) chief eng 95 State h 102 Atwater rd
—Edward B Jr in US Marines r 102 Atwater rd
Feathier Walter (Conchetta M) bus opr StRy h 530 Plainfield
Fecteau Alfred J (Marjorie E) mach PM&GCo h 40 Stevens
—Alice E asst interior decorator ASCo r 69 Monrovia
—Beatrice B student r 69 Monrovia
—Edward S (Julia M) insp Westinghouse h 69 Monrovia
—Lucien L (Marion T) rem to Portland Oregon
Fedak Gladys clk 491 State h at Chicopee
—Joseph (Alice) emp AmBCorp h (8) 34 Bradford
Fedder Charles A (Hilde O) rem to Schenectady NY
Federal Bake Shop George F Wrenn mgr 1338 Main
—Cafe Inc Helen T Sotiropoulos pres John C Sotiropoulos treas 181½ Chestnut
—Candy Co (Jacob Pava) 37 Lyman
—Court Apts 91 Federal
—Farm Mortgage Corp Allen L Gillett dist v pres 310 State

Federal Insurance Co (Jewelry Floater)
Field Eddy & Bulkley agents 3d floor 1200 Main—See top lines

Federal Intermediate Credit Bank of Springfield
Bernard A Colby pres O O Provosty v pres-treas Percy W Pickard sec 310 State—See p 52

Federal Land Bank of Springfield The
Macdonald G Newcomb pres Myron C Peabody v pres-sec Paul L Steele acting treas 310 State See p 52

Federal Life and Casualty Company
Arthur L Lyman Agency representatives (203) 25 Harrison av—See p 128

The Union Central Life Insurance Co. 293 BRIDGE ST.
CHARLES S. MERRIAM, Manager
Telephone 4-3166

RALPH D. JONES, INC. CHRYSLER – PLYMOUTH
721 WORTHINGTON ST. *TOWING SERVICE* TEL. 6-6301 • Sales Distributors Service - Parts Wholesale Retail

—Mutual Fire Insurance Co Hartley Moreland claim mgr (405) 1200 Main
—Pharmacy (Samuel T Izenstein) 946 Worthington
—Square bounded by Federal Lincoln Magazine and State
—Street Market (Samuel M Davidson) 902 Worthington
—Tea Co Joseph H Markson pres-treas Samuel Markson v pres Melvin Markson clk 24 Charles
—The apts 254 Pearl
—Yeast Corp The John E Lampron Jr mgr 395 Liberty
Federated Hardware Mutuals James R Little mgr ins (204) 1200 Main
Federici Amedeus V slsman r 128 Union
—Dominick L in US Army r 42 Carroll
—Felice M (Rose M) (Joe's Super Service Station) 160 Taylor h 690 St James av
—Lillian insp Chicopee r 42 Carroll
—Louis (Sophie) trucker USA h 42 Carroll
—Louis M N physician 971 Main h do
—Pasquale in US Army r 42 Carroll
—Raffaela wid Gerard died Aug 22 1944 age 68
—Rose M Mrs emp 160 Taylor r 690 St James av
—Vincent A (Angelina M) slsman 100 Broadway h 128 Union
Federico Louis asst store mgr 838 State h at Thompsonville Conn
Federowicz Edward W in US Navy 78 Linden
—Mildred mach opr AmBCorp r 78 Linden
—Stella T comptometer opr GICCorp r 78 Linden
—Victor blksmith NYNH&H h 78 Linden
Fedora Kathleen M steno 133 Union h at Westfield
—Margaret M nurse Mercy Hospital r 233 Carew
Fedorowicz Edward W in US Navy r 20 Massasoit pl
—Mildred mach opr AmBCorp r 20 Massasoit pl
—Stella comptometer opr GICCorp r 20 Massasoit pl
—Victor blksmith NYNH&H h 20 Massasoit pl
Fedworth apts 916 Worthington
Fee Anna B wid Samuel B h 315 Chestnut
Feehan George J (Isabel A) chauf 730 State h 23 Bevier
Feeley Eugene J tool crib atdt E Longmeadow r 46 Forest Park av
—Frances E Mrs credit mgr 1327 Main r (H) 158 Maple
—Jack painter r 35 Clinton
—James E (Frances E) pres-treas Springfield Office Supply Co 1615 Main and mgr Morgan Crossman & Co 1617 do h (H) 158 Maple
—Robert B (Ruth M) emp CVMfgCo h 109½ Oakland
—Ruth M Mrs insp A&PCo r 109½ Oakland
Feen May H payroll clk B-DCBCo r 122 W Alvord
Feeney Charles M (Mary E) sergt police h 126 Fort Pleasant av
—Charles M Jr in US Army r 126 Fort Pleasant av
—Eileen A wid Owen F h 1086 State
—Francis T clk 15 Mill h at Holyoke
—James J (Agnes M) (Springfield Floor Covering Center) 170 State h at Chicopee
—John B (Bertha M) emp 590 Main r 63 Spring
—Louise M calculating mach opr SVOilCo h 10 Federal ct
—Marie T assembler SETCo r 10 Federal ct
—Marion A insp Westinghouse r 126 Fort Pleasant av
—Owen F died March 26 1945 age 42
—Ruth A office sec AmBCorp r 126 Fort Pleasant av
—Thomas J chauf 181 Taylor r 122 Chestnut
—Thomas J (Josephine C) eng SFD h 271 Boston rd
Fefer Jacob P (Molly A) (Fefer & Superman) 1734 Allen h 47 Draper
—& Superman (Jacob P Fefer and Myer Superman) poultry 1734 Allen
Fehm Frank O (Lillian M) (The Optical Shop) 6 Maple h 60 Burton
Fehnel Arthur W (Gladys M) dist rep Philadelphia Pa h 179 Abbott
Fehr Kathryn priv sec WBZA 140 Chestnut h at W Spfd
Feiga Elizabeth wid Joseph rem to WSpfd
—Stanley rem to WSpfd
Feige Walter L (Katharine M) shipping clk 181 Taylor h 98 Groveland
Feigelman Norman (Rachel) grocer 150 Belmont av h 152 do
Feighery Bridget Mrs wid Joseph h 54 Sheldon
—Elizabeth F clk MMLInsCo r 266 Locust
—Francis J sports writer 32 Cypress r 54 Sheldon
—Frank J (Lillian) h 29 Avon pl
—Loretta I married John J Lyons
—Martha V checker USA r 54 Sheldon
—Nora wid Frank h 266 Locust
Fein Barnett (Ethel) shoe repr 158 Hancock h 508 Central
—Barney (Jean) mgr Westfield h 108 Olmsted dr
—Harry mach opr WSpfd r 457 Dickinson
—Ida credit and collection mgr 1421 Main r 508 Central
—Irving (Lillian S) lwyr (350) 31 Elm h 50 Abbott
—Isac (Bella) jewelry repr (306) 1597 Main h at Chicopee
—Louis physician (4-6) 1862 Main r 12 Somerset
—Mae Mrs slswoman 1872 Main r 103 Shawmut
—Morris I (Mae) mgr 1872 Main h 103 Shawmut
—Robert E in US Army r 103 Shawmut

FEIN SAMUEL L
(Mildred S) lawyer and commissioner Board of Public Works (408-409-410-411) 1421 Main h 130 Leyfred ter

—Sarah wid Abraham h 12 Somerset
Feinberg Bessie E Mrs slswoman 1402 Main 114 Groveland
—Bessie S slswoman 1484 Main r 193 Worthington
—Cecile Mrs musician r 426 Union
—Edward (Cecile) musician h 426 Union
—Eileen R slswoman 1572 Main r 193 Worthington
—Joseph (Bessie E) mgr 1307 Main h 114 Groveland
—Julius (Iris S) mgr 730 Sumner av r 54 Tilton
—Rose E bkkpr (28) 36 Court r 2972 Main
—Vernie Mae r 426 Union
—Zelig (Libbie) slsman h 2972 Main

FEINER CHEMICAL MFG CO INC
Samuel Brisk pres-treas Mrs Ray Brisk v pres Lester Brisk clk mfrs of Rub-Less Metal Polish cleaning compounds and maintenance supplies for factories offices buildings homes and institutions 239 Mill tel 3-5527

—Simon J (Fannie C) h 100 Whittier
Feinstein Irving (Frances B) pres Chicopee and mgr 2018 Main h 99 Leyfred ter
Feitelberg Herman mach opr MBCo r 418 Chestnut
Feivou Samuel L (Pauline) upholsterer emp 47 Worthington h 38 Bancroft
Fekeris George N (Beatrice) painter VNCo h 18 Clantoy
—Nicholas G in US Navy r 18 Clantoy
Felch Ethel G tchr 31 Kensington av h 40 Catharine
—Herbert E died Feb 26 1945 age 75
—William H (Gertrude S) switchman TelCo h 28 Berbay cir
Feld Clara F bkkpr 2110 Main r (6) 430 Belmont av
—Hermann H (Ruth D) fireman SFD h 16 Trillium
—Solomon (Leah F) tailor 434 Belmont av h (6) 430 do
Feldbush Harry A (Carmel) v pres Holyoke h 114 Park dr
—Harry A Jr in US Army r 114 Park dr
—John K in US Navy 114 Park dr
Feldman Albert Lorraine B) in US Army h (1) 45 School
—Alexander R (Antoinette A) coml agt RyEx h 88 Spring
—Arthur H (May J) mach CFalls h 187 ConnAv
—Celia tchr 424 Armory r inq do
—Frank (Celia) tailor h 289 Chapin ter
—Harriet Mrs slswoman 1320 Main r 52 Avon pl
—Harry tailor 1973 Main r 1974 do
—Harry (Fannie L) social director Spfd Boys Club 260 Chestnut h 36 Summit
—Harry (Ida) lathe opr Westinghouse h 124 Washington
—Israel (Harriet) in US Army h 52 Avon pl
—Jacob (Sophie T) (Simplex Bike Shop) 442 Worthington r 35 Washington
—Joseph (Ethel A) in US Army r 102 Melha av
—Julius J mgr fruit and vegetables 2092 Main h 289 Chapin ter
—Louis D (Dorothy A) in US Navy h 35 Washington
—Lucien (Bertha) mgr 1095 Main r 193 Worthington
—Marilyn A office sec 1776 Main r 40 Forest Park av
—Maurice H (Bessie E) packer AmBCorp r 93 Knollwood
—Michael in US Army r 289 Chapin ter
—Myer (Dorothy) in US Army h 9 Bayonne
—Paul E (Ruth) in US Army h 74 Mill
—Rhoda P r 52 Knollwood
—Robert M (Esther S) sls rep h 52 Knollwood
—Sally steno 2d fl 182 State r 289 Chapin ter
—Samuel E (Lillian S) in US Navy r 93 Knollwood
—Sarah wid Bernard S h 93 Knollwood
Feldmon Doris Mrs emp 33 Morris r 2580 Main
—John A clk RyEx h 2580 Main
Felici Armand (Anna) (Armand's Billiard Academy) 947 Main and elec 66 Union h do
Felician Sisters Convent 34 Kopernik 10
Felicio Michael L time study man Westinghouse r 5 Ardmore
Fello Charles E rubberwkr CFalls r 25 Wait
—Maude G wid John H housekpr r 25 Wait
—Richard J (Helen L) emp 471 Taylor h 68 King
Felix Henry J (Precella) slsman 1621 Main h 71 Bryant
—Market (Caroline Pugliano) grocers 248 Plainfield
—Roland P (M Lourdes) insp AmBCorp h (11) 2702 Main
Fell Doris Mrs emp (802) 29 Worthington h at W Spfd
—Edward R emp mailing room PPubCo r 80 Orleans
—Joyce E emp (802) 29 Worthington h at WSpfd
—Mabel I wid James L mach opr USA h 80 Orleans
—Shirley M binderywkr (802) 29 Worthington h at WSpfd
Fell-Barr Delicatessen (Carl L Fellman) 304 Belmont av
Fellini Florence Mrs prin Acushnet Avenue School r 10 Littleton
Fellion Arthur W (Marion G) mech 438 Dickinson h 132 College
—Bernard J r 132 College
—Frederick (Florida) painter h 464 Union
—John O planer opr VNCo r 32 Noble
—Kenneth L (Elizabeth) in US Army r 17 Litchfield
—Leo J (Mabel B) maintenance man WMassElecCo h 93 Pendleton av
—Nellie L wid Joseph h 32 Noble
—Robert A (Lois M) in US Navy r 132 College
—Robert M (Rose) in US Army h 44 Chapel
—Samuel C printer Hampden r 32 Noble
—see Fillion
Fellman Beda C emp USA h 20 Myrtle ter
—Carl L (Sarah H) (Fell-Barr Delicatessen) 304 Belmont av h (3) 300 do
—Hilma E emp USA r 20 Myrtle ter
Fellows George S (Jennie S) gardener h 628 Union
—Robert W (Lorraine V) in US Army r 79 Firglade av
—Thomas T (Annie M) foreman WSpfd h 490 Chestnut
—William H (Mary A) slsman h 54 Cumberland
Felopulos Fena J steno IMCo r 29 Algonquin
—John P (Effie J) rest 2188 Main h 29 Algonquin
Felper Bernard (Lillian) slsman 95 Bridge h 39 Bartlett
—Everett in US Navy r 111 Draper
—Lawrence A in US Army r 111 Draper
—Robert (Sophie S) mgr 680 Belmont av h 111 Draper
—Samuel (Ruth) treas United Fruit & Produce Co 137 Lyman h 37 Chilson
—Simon (Sarah H) tailor 668 Belmont av h (6) 74 Grenada ter
—Sophie S Mrs (Belmont Quality Market) 680 Belmont av and slswoman 1496 Main r 111 Draper
Felsburg J George (Dorothy N) letter carrier h 4 Gunn sq
Felter Durand (Helen E) airman 164 Bridge h at W Spfd
Feltham Homer R (Mildred B) mortgage officer Spfd Institution for Savings 63 Elm h 20 Greenleaf
—Jane M wid John E h 748 State
—William H ins loans and real est (410) 1200 Main r 20 Greenleaf
Felton Abbie wid Thomas S h (205) 774 State
—Elmore J (Thelma A) process eng AmBCorp r (7) 105 Oswego
—Everett L (Mabel W) set-up man WSpfd h 33 Vermont
—Irene G Mrs h (7) 105 Oswego
—Margaret M wid Arthur E h (4) 511 Main
—Marshall H in US Navy r 32 Vermont
—Phyllis J clk 145 State r 32 Vermont
—Walter in US Navy r 66 Horace
Fenley Margaret A wid Edward H h (8) 169 Spring
Fenn Charles finisher 1231 Main r 95 Everett
—Edmund A in US Army r 38 Greenwich
—Edward J chauf 235 Chestnut r 95 Everett
—Edwin C (Helen V) fireman SFD h 95 Everett
—Frances M wid George L sub tchr h (2) 40 High
—George A (Alexina) in US Army r 46 Granby
—George A (Mary H) meter reader WMassElecCo h 46 Brighton
—George E (Verna D) in US Army h 57 Sheldon
—Helen A assembler BMTCo r 95 Everett
—Jean M tel opr 283 Worthington h at N Agawam
—John R in US Army r 9 Harvard
—Percy (Vesta L) fireman SFD h 17 Spencer
—Samuel R (Ruth M) clk SF&MInsCo h 9 Harvard
—Vesta L Mrs asst mgr 531 Belmont av r 17 Spencer
—William N (Josephine M) toolmkr AmBCorp h 38 Greenwich
Fennell Hedwige A steno Am Red Cross r 1160 St James av
—John F (Lucille) in US Army r 1160 St James av
—Mary A steno 1548 Main r 1160 St James av
—William J (N (Mary) tchr 1300 State h 1160 St James av
Fenner Fred (Isabelle) baker h 111 Cass
—Juliet wid Henry E h (5) 147 Sumner av
—Priscilla G wid Earl S furn rms 180 Maple h do
—Raymond E (Amy D) tchr 235 State h (6) 116 Byers
Fennessey Edward J in US Navy r 43 Medford
—Francis L in US Army r 19 Elliot
—Harold r (12) 2147 Main
—James T (Nora A) painter emp 1414 Main h 19 Elliot
—John J h 43 Medford

CLEANING PRESSING REPAIRING FRANKLIN CLEANERS & DYERS Fur Storage
281 MILL STREET TELEPHONE 6-5449

HAMPDEN SAVINGS BANK Incorporated 1852 1665 Main Street **MORTGAGE LOANS** — FHA and Other Monthly Payment Plans — See Us First Savings Bank Mortgages are the Best

—John J trucking 43 Medford r do
—Luke D (Harriet A) carp City h 76 Alderman
—Mary Mrs r 100 Pearl
—Nora A Mrs furn rms 19-21 Elliot r 19 do
Fennessy Frank E (Betty D) projectionist 1368 Main h 35 Winton
Fenney Margaret A wid James B h 54 Lorimer IO
Fennyvey Edward L (Edith L) emp City h Dickinson bey Trafton rd
Fenton Alva E emp USA r 32 Claremont
—Andrew h 3124 Main
—Andrew P (Bridget T) emp USA h 15 Groveland
—Anna emp 21 Cypress r 878 Carew
—Barbara K clk 365 State r 15 Groveland
—Catherine E clk A&PCo r 18 Rowland
—Catherine M typist Old Age Assistance Bureau r 448 Franklin
—Charles F emp AmBCorp r 2654 Main
—Cordelia wid Frederick H h (4) 39 Kenwood ter
—Dorothy G steno Spfd Safe Deposit and Trust Co 127 State h at Longmeadow
—Edward L (Marion E) lwyr (537) 31 Elm h at Longmeadow
—Eileen checker 21 Cypress r 878 Carew
—Eileen P asst mgr 1607 Main r 30 Van Horn pl
—Elizabeth A r 3124 Main
—Eugene V in US Army r 91 Parkside
—Helen M calculating mach opr USA r 15 Groveland
—Ira E (Katherine D) pres Millelm Realty Corp and real est (616) 31 Elm h 17 Avon pl
—James F (Phyllis B) sporting goods 270 Dwight h at Agawam
—John in US Army r 5 Algonquin
—John E (Loretta M) mach AmBCorp h 21 Lester
—John F (Margaret V) clk CVMfgCo h 18 Rowland
—John F Jr in US Marines r 18 Rowland
—John J acct r 24 Johnson
—John J (Mary E) bartender 1707 Main h 878 Carew
—John L (Helen) caretaker 3 Walker Playground h 19 Glenham
—John M in US Army r 17 Raymond pl
—Joseph E in US Navy r 17 Wilber av
—Joseph F emp Westinghouse h (2) 25 Spring
—Joseph R stock clk 1514 Main r 3124 do
—Joseph T in US Navy r 448 Franklin
—Loretta M Mrs clk 45 Pomona r 21 Lester
—Louise M Mrs rem to Westfield
—Luella H h 36 Saratoga
—Margaret M stock clk ASCo r 5 Algonquin
—Marion E Mrs lwyr (537) 31 Elm h at Longmeadow
—Mary emp Westinghouse r 15 Groveland
—Mary D clk TelCo r 56 E Alvord
—Mary E packer H L Handy Co r 878 Carew
—Mary H Mrs assembler AmBCorp r 52 High
—Mary T tel opr TelCo r 30 Van Horn pl
—Mary T clk (15) 36 Court r 448 Franklin
—Maurice (Mary A) custodian 62 Franklin h 5 Algonquin
—Maurice F in US Navy r 15 Groveland
—Maurice J (Jennie F) h 17 Raymond pl
—Michael E (Catherine U) mach VNCo h 91 Parkside
—Michael F h 42 Orlando
—Michael J (Bridget J) h 448 Franklin
—Mildred I librarian 44 Oak IO r 8 Parkwood
—Mitchell rem to Bondsville
—Patrick J in US Army r 30 Van Horn pl
—Patrick J (Josephine A) lieut police h 301 Wilbraham rd
—Patrick P asst foreman USA h 17 Wilber av
—Paul M in US Navy r 17 Raymond pl
—Phyllis B Mrs bkkpr 270 Dwight h at Agawam
—Raymond F in US Army r 17 Raymond pl
—Richard in US Army r 52 High
—Roy T (Ruth E) clk MMLInsCo r 25 Edgemont
—Ruth E Mrs clk MMLInsCo r 25 Edgemont
—Thomas J in US Navy r 17 Wilber av
—Thomas P emp RyEx h 30 Van Horn pl
—William C (Helga M) clk 21 Cypress h at Longmeadow
—see Finton
Feorioli Eva J timekpr 70 Leete r 73 Penacook
—Ferdinando (Clementina) foundrywkr WSpfd h 73 Penacook
—Louis F mech 11 Park r 73 Penacook
Ferandes John A constructionwkr r (1) 37 Franklin
Feransovitz John (Mary) h 27 Andrew
—William W (Ethel A) in US Army h 91 Eastern av
Ferdinando Nicola h 16 Alert
Ferguson Agnes M wid George S r 12 Sabin IO
—Agnes R tchr 340 Sumner av h 190 Gillette av
—Alice prin clk (415) 36 Court h (9) 327 Central
—Anne R sec to gen counsel Farm Credit Administration r 57 Draper
—Arthur G (Bella B) condr B&M h 103 Fountain
—Barbara mach opr USA r (7) 52 Pearl
—Charles B (Faith H) mgr 1365 Main h at Monson
—Clara W r 18 Pineywoods av
—David C in US Navy r 19 Pershing ter

—Donald A (Margaret A) clk G&BMfgCo h 19 Pershing ter
—Donald J (Dorothy S) in US Army r 657 Cooley
—Dorothy S Mrs clk Westinghouse r 657 Cooley
—Floyd I in US Army h 147 Sumner av
—Franklin L Jr (Rita R) acct emp 4th fl 1252 Main h 122 Central
—Fred F (Doris L) gen eng Westinghouse h 106 Gillette cir
—George W (Margaret E) pres Downing Taylor Co 385A Liberty h at Longmeadow
—Hazel M tchr 479 Chestnut h 117 Magazine
—Herbert W (Dorothy L) mgr grocery dept 343 Wilbraham rd h 50 Balfour dr
—Jennie M tchr 340 Sumner av h 21 Morningside pk
—Jennie S tchr 141 Washington r 190 Gillette av
—John B (Elizabeth C) asst to supt E Longmeadow h 94 Surrey rd
—Josephine Mrs rem to Florida
—Mary E emp 1414 Main r 337 White
—Mary F Mrs timekpr AmBCorp h 9 Jones
—Norman H (Eleanor A) prod supt IMCo h 8 Itendale
—Rita R Mrs photographer USA r 122 Central
—Robert time clk SDFCo r 17 Clifford
—Robert (Natalie R) in US Navy r 152 Marion
—Ruth A tchr 45 Sumner av r 190 Gillette av
—Ruth L dept head 1502 Main h at Hartford Conn
—William r 261 Tinkham rd
Ferioli Albert T (Marguerite M) in US Army h 26 Hawthorne
—Alfred C r 851 Worthington
—Alice C clk 149 Wason av r 851 Worthington
—Eleanor E storekpr WSpfd r 19 Mattoon
—Freda Mrs furn rms 17 and 19 Mattoon r 19 do
—Louis (Freda) mach PPCo h 19 Mattoon
—Louis Jr in US Army r 19 Mattoon
—Louis F repr Electric Motor Repair Co r 73 Penacook
—Mary C wid Adolfo emp 53 Elliot h 851 Worthington
Ferland Joseph (Anita D) welder r 43 Roseland
Fernald Chester D (Verne M) mech USA h 68 Switzer av
—Ernestine R Mrs library asst 220 State h 17 Litchfield
—Lloyd D (Gladys Neff) pres-treas Lloyd D Fernald & Company Incorporated (502) 1387 Main h at Longmeadow
—Lloyd D & Company Incorporated Lloyd D Fernald pres-treas investments (502) 1387 Main
—Marjorie A tchr 35 Eastern av r 31 Itendale
Fernandes Abilio (Grace) mach CVMfgCo h rear 135 Main IO
—Paul F (Madalyn M) emp 195 State r (3) 97 Spring
Fernandez Ella Mrs h 170 Sharon
—Lorenzo (Muriel E) mach CVMfgCo h 61 Denver
Fernands Paul F clk SF&MInsCo r 97 Spring
Fernett Jack (Viola E) in US Army r 55 Hamburg
Ferola Frank (Lena) in US Navy r 304 Liberty
Ferolato Dominick (Theresa M) h 491 Worthington
Feroni Alfred V (Phyllis L) in US Navy r 20 Wait
Ferr Daniel J janitor MMLInsCo r 943 State
Ferracci Daniel (Elita M) (Dan's Speedometer Service) 2323 Columbus av h 35 Ionia
—Daniel G aidt 2323 Columbus av r 35 Ionia
Ferran Jerry r 137 Orange
Ferranti Andrew J receiving clk 152 Lyman r 3 Hastings
—Angelo J (Ida L) boxmkr GFBCo h 117 Wait
—Anthony B (Angelina C) bcr WSpfd h 119 Berkshire av
—Elizabeth M clk SGLCo r 119 Berkshire av
—Frank R (Pamela K) emp RyEx h 32 Dickinson
—George (Verda B) service man 883 Main h 263 Cliff av
—John L in US Army r 119 Berkshire av
—Julian J mach opr r 117 Wait
—Lillian M emp USRCo r 119 Berkshire av
Ferrara Bianca Mrs emp 1603 Main h at WSpfd
—Cecilia M wid Raffaele housewkr h 92 William
—Edward J in US Army r 464 Liberty
—Frances A nurse S Hospital r 464 Liberty
—Francis P (Marion I) grocer 421 Plainfield h 368 Orange
—Frank P Jr (Mary M) upholsterer 519 Worthington h 88½ William
—Fred A treas Ferrara Spring & Parts Co Inc 738 Worthington h at WSpfd
—John L (Yvonne) in US Army h 366 Orange
—Louis F (Marie J) pres Ferrara Spring & Parts Co Inc 738 Worthington h 239 Roosevelt av
—Margaret wid Frank seamstress 639 Main h 24 Lombard
—Minnie M clk 95 State r 92 William
—Nicholas (Susan B) polisher USA h 415 Plainfield
—Ralph T (Evelyn) in US Army r 368 Orange
—Rose wid Frank h 383 Oakland
—Ruby M mach opr 33 Morris r 92 William

FERRARA SPRING & PARTS CO INC
Louis F Ferrara pres Lillian A Cotti clk Fred A Ferrara treas automobile spring mfrs complete spring and machine shop service 738-744 Worthington—See p 40
—Teresa wid James coat finisher 395 Dwight h 464 Liberty
Ferrarese George J in US Marines r 107 Brunswick
—Maria J r 107 Brunswick
Ferrari Ernest emp IMCo h (10A) 820 State
—Ettore (Lucia S) slsman 3d fl 47 Hampden h at W Spfd
Ferrarini Paul (Louise) foreman H L Handy Co Plainfield h at Feeding Hills
Ferraro Angelo (Concetta) h 33 Richelieu
—Anna F assembler VNCo r 37 Fremont
—Carmela C nurse US Army r 168 Allen
—Carmino V (Felicia R) in US Army r 45 Ashley
—Francis A in US Army r 28 Rutledge av
—Frank F (Violetta M) in US Merchant Marine r 4 Darwell
—James V (Vivian) rem to WSpfd
—John R (Mary E) foreman City h 28 Rutledge av
—Joseph in US Army r 168 Allen
—Joseph A (Concetta C) clk 1127 Columbus av and tire retreader 609 Main h 63 William
—Josephine A assembler VNCo r 37 Fremont
—Nicholas in US Army r 33 Richelieu
—Rose M emp 128 Federal r 168 Allen
—Rose T mach opr VNCo h 37 Fremont
—Salvatore (Cecilia) emp City h 168 Allen
—Vincenzo (Aurora) asst fireman WMassElecCo h 48 Wilcox
—Violetta M Mrs ediphone opr 1200 Main 4 Darwell
Ferre Eldridge M (Frances H) insp IMCo r 179 Dickinson
—Frances H Mrs library asst Forest Park Library r 179 Dickinson
—Harold P (Florence T) h 179 Dickinson
—Karin K in WAVES r 82 Mapledell
—Margaret V tchr Ludlow r 82 Mapledell
—Maria wid Franz A Rev h 82 Mapledell
Ferree Frederick W (Maud B) h 147 Magnolia ter
—see Ferre and Ferry
Ferrell Dora E wid John E r 376 Walnut
—Robert (Adelaide P) cleaner 24 Eastern av r 69 Monroe
Ferren Earle N in US Army r 59 Ardmore
—Edward E (Mette C) profiler USA h 59 Ardmore
Ferrence Elizabeth mach opr USA r 36 Temple
Ferrendino Alfonse (Rose F) forger MDFCo h 34 Rutledge av
Ferreri Camille M (Francis Beauty Shop) 302 Belmont av r 239 Orange
—Frank in US Army r 239 Orange
—James P died Oct 10 1944 age 59
—Julia M wid James P h 239 Orange
Ferrero Anthony J (Lucienne) repairman TelCo h 1106 Carew
—Antonio J (Margaret) mach Westinghouse h 419 Taylor
—Ernest J route slsman 45 Pomona h at E Longmeadow
—John B grinder WSpfd r 652 Worthington
—Julian A (Esther M) tool grinder USA h 46 Manitoba
—Louis B (Doris M) mach Westinghouse h 202 Jasper
—Mary C clk (306) 131 Lyman r 652 Worthington
—Michael (Regina) mach opr MBCo h 652 Worthington
—Pietro (Tersilla) sweeper GBCo h 32 Gardner
Ferri Amalia N office mgr 404 Main h 21 Whiting
—Anna wid Celeste r 716 Worthington
—Carlo chauf (400) 1094 Main r 15 James
—Clara clk 900 Main r 15 Dow
—Elizabeth M radiowkr Westinghouse r 24 York
—Frances M dental hygienist New Hampshire r 48 Appleton
—Gabriel (Marion E) asst supt AmBCorp h 47 Whiting

FERRI JOHN
(Evelyn M) general contractor and mason work general house repairing-expert chimney and fire place builder new roofing and repairs and plastering 21 Dymon h do tel 4-3016—See p 86
—John B (Lucy M) emp Westinghouse h 24 York
—Joseph G (Angelina K) h 47 Revere
—Joseph J (Marie A) chief insp AmBCorp h 48 Appleton
—Mary V office sec (211) 1200 Main r 21 Whiting
—Robert J in US Army r 47 Whiting
—Ronald A (Mildred R) in US Navy h 18 Union
—Rose C r 21 Whiting
Ferriando Alfred emp 19 Harrison av r 69 Walnut
Ferrier Alexander I (Mary C) project eng AmBCorp h 185 Breckwood blvd
—Arthur (Luella) carp 48 Glenham h do
—Arthur E r 48 Glenham
—Blanche B Mrs h 24 Bristol

CITY COAL CO. *Coal - Fuel Oils - Koppers Coke* 145 ARMORY STREET - Tel. 4-7396

FIELD, EDDY & BULKLEY INSURANCE
1200 MAIN STREET PHONE 4-1112
Policies of Every Kind in All the Best Companies

FERRIER
—David elev opr Highland Hotel h (28) 169 Spring
—Donald F (Helen D) mach opr USA h 58 Health av
—Gladys M clk Renner-Davis Co r 24 Bristol
—Harold A emp Spfd Bronze & Aluminum Co r 24 Bristol
—James F (Jeanette V) civil eng emp (410) 36 Court h (4) 24 High
—Jean M r (28) 169 Spring
—Mae E Mrs slswoman 1514 Main r 58 Cortland
—Richard H (Mae E) clk 70 Leete h 58 Cortland
—William r 58 Health av
Ferrin Joseph J (Jean E) mgr 1474 Main h 118 Olmsted dr
Ferrindino Filomena M cashier 1541 Main r 164 Pendleton av
—Jack R (Cora M) linotype opr PPubCo h 164 Pendleton av
Ferrini Mango O (Edna T) in US Navy h 98 Wayne
Ferris Alfred J in US Army r 129 Draper
—Alice mach opr WSpfd r 120 Draper
—Cecelia M steno Philadelphia Pa r 93 Ontario
—Charles E (Harriet S) pres William L McCleary Co 41 Colton h at WSpfd
—Charles H in US Navy r 146 Bond
—Charles H (Myrtle J) resident mgr Jackson Steiner & Co Inc (821) 1387 Main h at WSpfd
—Clarence P (Edna L) in US Coast Guard h 85 Putnam cir
—Clarence P (Lillian) in US Coast Guard r 148 Hancock
—Clyde E (Amelia) slsman 355 Chestnut h at Ludlow
—Doris G bkkpr WSpfd · 93 Ontario
—Dorothy A mach opr 4 Birnie av r 391 Nottingham
—Dorothy E emp 1897 Columbus av r 28 Sheldon
—Edna L Mrs mach opr AmBCorp r 85 Putnam cir
—Elizabeth clk MMLInsCo r 24 Bristol
—Ella M wid Herbert B h 51 Middlesex
—Floyd J painter RyEx r 26 Plymouth
—Francis L in US Coast Guard r 148 Hancock
—Fred L (Hilda S) name plate etcher Chandler Co h 146 Bond
—James F (Ruth J) r 30 Grosvenor
—James J (Ruth J) bottler Will h 735 Liberty
—James P in US Army r 65 Eastern av
—Jennie J wid John M tirewkr USRCo h 160 Nottingham
—John F in US Army r 148 Hancock
—John F (Gloria I) machs helper USRCo h 160 Cedar
—John M (Hilda G) printer Chicopee h 93 Ontario
—John T in US Navy r 65 Eastern av
—Joseph D (Mary) grocer Pittsfield h 129 Draper
—Kenneth F (Marie U) emp Westinghouse h (3) 899 Worthington
—Knight H (Martha L) asst foreman USA Armory sq h at Manchester Conn
—Lawrence E in US Navy r 146 Bond
—Lillian M wid George L h 28 Sheldon
—Louis set-up man USA r 1036 Main
—Louis (Dora) dept store Chicopee h 163 Springfield
—Margaret R steno BMTCo r 67 Albemarle
—Mary tchr 64 Myrtle 10 h 227 Oak 10
—Mary V wid James J h 148 Hancock
—Mildred comptometer opr Chicopee r 391 Nottingham
—Patrick J (Mary N) h 65 Eastern av
—Raymond E in US Navy r 28 Sheldon
—Robert S (Edith) buyer SRCo h 3371 Main
—Thelma E r 28 Sheldon
—Viola M steno Union Trust Co 1351 Main h at CFalls
—Warren F (Amelia A) div supt USRCo h 38 Langdon
—William A (Celia N) asst mgr (3) 18 Vernon h 66 Oregon
—William A (Nessie C) barrel turner USA h 279 Wilbraham rd
—William J r 12 Decatur 10
—William M (Bessie E) h 24 Bristol
—Yvonne M seamstress 36 New Dwight r 279 Wilbraham rd
Ferriter Agnes F office mgr 339 Worthington h at Westfield
—Anna C waitress ASCo h (7) 17 Salem
—Catherine A r 171 Prospect
—Catherine G checker Highland Hotel h (26) 169 Spring
—Dennis J r 171 Prospect
—Doris A Mrs nurse US Nurse Cadet Corp r 282 Union
—Edward P rem to California
—Joseph M rem to California
—Josephine L h 171 Prospect
—Julia nurse S Hospital r do
—Mary E tel opr TelCo r 97 Orange
—Maurice F in US Marines r 97 Orange
—Michael J (Margaret M) rem to Califonia
—Thomas F (Doris A) in US Army (8) 282 Union
—Timothy J (Annie M) foreman NYNH&H h 97 Orange
—William J rem to California

Ferronide Magdaline wid Christopher housekpr 28 Andrew
Ferruccio Carrara clk 455 State r (1) 545 do
Ferry Albert I chauf StRy r 44 Hollywood
—Arthur C h 125 Kimberly av
—Carrie T wid William A h 90 Adams
—Charles A maintenance man Spfd College r 103 Tyler
—Christiana I tchr 58 Hartford ter h (3) 77 School
—Ernest G (Mary J) printer emp 53 Hillman h at Agawam
—Fannie C h 51 Green la
—Frederick L (Barbara M) mach opr Westinghouse h 20 Hunt
—George C (Elizabeth) h 100 Eleanor rd
—Grace E steno USEnvCo r 100 Eleanor rd
—Harriette C r 51 Green la
—James P rem to California
—John F r 44 Hollywood
—Lewis T (Hattie E) h 83 Oak Grove av
—Mary wid Neals h 44 Hollywood
—Mary C cashier 21 Elm r 44 Hollywood
—Realty Co John A Joseph mgr furn rms 41 Ferry
—Rosabelle tel opr WUTelCo r 100 Eleanor rd
Ferryall Floyd L (Rose M) pharmacist 3090 Main h 84 Duryea
Ferst Henry (Marion H) heat treater USA h 42 Ames
Ferver George C (Rae R) v pres Package Machinery Co 132 Birnie av h at Longmeadow
Fersola Joseph A (Mary) baker GBCo r 13 Howard
Fessant John pharmacist 806 State r 96 Wilbraham rd
Fessenden Leo R insp USA r 4 Ventura
—Willard D (Christina N) bkkpr WMassElecCo h 348 Hancock
Fessia Joseph L (Elizabeth A) stockman TelCo h 260 East
—William C (Bernice) chauf USRCo h 58 Birnie av
Festa Anthony (Louise) in US Army h (5) 475 State
—Henry (Immaculata) barber 1071 Columbus av h 26 William
—Joseph in US Army r 26 William
—Joseph P Marion T) in US Army h 92 Grover
—Lorenzo (Anna M) real est 934 Carew h do
—Louise Mrs emp USA r (5) 475 State
—Peter in US Army r 26 William
—Rita M clk AmBCorp r 934 Carew
—Vincent A stock clk AmBCorp r 934 Carew
Fescher Charles A (Margaret M) research chemist 644 Monsanto av 10 h 778 Page blvd
Fett August tailor emp 137½ State r 118 Allen
—Edwin A (Ella A) toolmkr Precision Tool Co h 40 Canterbury rd
—Frederick C (Minnie F) v pres-supt Curtis Universal Joint Co Inc 4 Birnie av h 48 Boyer
—Frederick O (Elizabeth E) toolmkr 630 Main h 74 Seymour av
—Gordon D (Patricia R) mach opr 44 Taylor h 110 Seymour av
Fettes Alexander W in US Navy r 1658 Carew
—Electric Co (James C Fettes Inc) 578 Page blvd
—George R in US Navy r 1658 Carew
—James C (Margaret G) pres-treas James C Fettes Inc 578 Page blvd h 1658 Carew
—James C Jr in US Navy r 1658 Carew
—James C Inc (Fettes Electric Co) and (Fettes Package Store) James C Fettes pres-treas Mary Milne Smith clk 578 Page blvd
—Package Store (James C Fettes Inc) bev 578 Page blvd
Feustel Elizabeth wid Andrew r 107 Middlesex
—Frank M (Theresa A) mach opr USA h 163 Bowdoin
—Walter J (Matilda A) plumber 419 Main h 67 Bristol
Fewell Earl (Marjorie) in US Navy r 37 Donald
Fewkes John C (Isabel S) asst credit mgr 1414 Main h at WSpfd
—Mary E tchr 357 Hancock h at Longmeadow
—Maxwell (Elinor M) radio tester Westinghouse h 53 Mandalay rd
Fey George F (Elizabeth) sheet metalwkr emp 89 Logan h at Wilbraham
Fialky Hyman tailor emp 318 Worthington h 15 Hollywood
—Israel chauf 438 Eastern av r 15 Hollywood
—Paul J (Estelle) in US Army r 79 Maryland
Fiavest John P (Jennie L) mech WSpfd h 73 Crystal av

Fiberglas Insulation
Swett Bros Heating & Appliance Co dealers 559 State tel 7-0293—See p 188

Fick Allen (Dorothy S) in US Army r 60 Revere
Fickera Reynold J emp 355 Chestnut h rear 255 Quincy
Fickweiler Alice D steno Spfd Safe Deposit and Trust Co 127 State h at Agawam
—Hendrick business sec YMCA 122 Chestnut h at Agawam
Fidalgo Joseph M (Gertrude L) foreman Westinghouse h 216 Windemere
Fiddes Catherine E rem to Worcester

Fidelity-Phenix Insurance Co of New York
MacDonald & Shea Inc agents (607-609) 1387 Main—See p 128

Fidelity & Casualty Company of New York
MacDonald & Shea Inc agents (607-609) 1387 Main—See p 128
—and Casualty Co of New York The (613) 1387 Main

Fidelity & Deposit Company of Maryland
Preston & Olmstead Inc general agents (501) 44 Vernon—See top lines

Fidighelli Paolo mech WSpfd r 28 Union
Fiedler Herman (Marguerite A) elec 26 Taylor h 46 Barber
Ficker Emil K (Friedericka H) mach emp 132 Birnie av h (2) 17 Noble
—Karl E (Herta E) mech 34 Hampden h 25 Noble
Field Arthur E chauf r 68 Fordham
—Bert B (Beulah M) h 864 St James av
—Beverly M clk (106) 36 Court r 46 Whittier
—Charles E (Blanche S) mach DMCo h 46 Whittier
—Charles M brick and tile (311) 293 Bridge h at Longmeadow
—Chester B (Wandla) h 21 Margerie
—Cora nurse 26 Kenwood ter r do

FIELD EDDY & BULKLEY
HENRY A FIELD
CHESTER B BULKLEY
LESLIE C GOLDTHWAITE
GENERAL INSURANCE
3d fl 1200 Main—See top lines

—Edwin A (Ruth S) editorial writer S Republican h 75 Rochelle
—Eliza M wid Edgar M rem to WSpfd
—Elsie L Mrs steno WMassElecCo r 112 Belvidere
—Fred D (Frances C) clk MMLInsCo h 26 Stuart
—Fred H (Elsie L) elec opr WMassElecCo h 112 Belvidere
—Frederick W repairman 382 Dwight h at WSpfd
—Gerald E (Rena L) in US Coast Guard r 102 Westford cir
—Harlan E (Elsie B) slsman h 26 Sunapee
—Harry G (Della D) chauf City h 30 Pine st ct
—Helen C Mrs slswoman 1414 Main r 40 Wareham
—Henry A (Field Eddy & Bulkley) 3d fl 1200 Main chairman of the board The Springfield National Bank 1531 do pres Springfield Hospital 759 Chestnut and v pres Springfield Institution for Savings 63 Elm h 57 Westminster
—Herbert D (Nina M) fireman h 125 Princeton
—Loren (Mary E) elev opr IMCo h 66 Andrew
—Margaret M student r 59 Maynard
—Mary S tchr Shriners' Hospital r 125 Princeton
—Mona H Mrs h 36 Norfolk
—Norma R gauge checker 95 State h 59 Maynard
—Norman H mech WSpfd r 98 Elliot
—Rachel asst supt of nurses Shriner's Hospital r do
—Rena L Mrs office sec (812) 1387 Main r 102 Westford cir
—Robert W (Ida H) furn rms 56 High and 66-74 Temple h 68 do
—Roy M (Katherine A) chauf 28 Columbia ter h 83 Penrose
—Stanley P (Clara) asst foreman USA Armory sq h at WSpfd
—Wilbur C insp of wiring (415) 36 Court r Hotel Highland
—Willard M foreman 1065 Dwight r 111 Narragansett
—Willard V (Bessie B) loader 385A Liberty h 46 Merrimac av
—William H in US Navy r 59 Maynard
—William J (Mary T) prod clk Westinghouse h 16 Amherst
—Williard V D (Helen C) insp WSpfd h 40 Wareham
Fielding Anna M emp secretarial dept public schools 32 Spring h at Longmeadow
—Edson E (Lillian B) carp 19 Elm h 891 Belmont av
—Laura Mrs clk ASCo h (42) 40 High
—Warren S (Anna M) clk PO 436 Dwight h at Longmeadow
—William S (Abbie L) foreman PM&GCo h 99 Pine
Fieldman Frances B wid Joseph auto parking 18 Hampden h at Longmeadow
—Harry (Sonia) pres City Coal Co of Spfd Inc 145 Armory and (Indian Orchard Coal Co) 245 Worcester 10 h 85 Narragansett
—Israel (Goldie) treas City Coal Co of Springfield Inc 145 Armory h 15 Colfax
—Norman J (Razelle) in US Army r 68 Sycamore
—Ruth bkkpr 1252 Main h at Longmeadow
—Samuel (Selma) pres Goodrest Trading Corp (404) 1694 Main h at Longmeadow
Fields Catherine F Mrs sls clk 153 Boston rd h 171 College
—Charles A (Mary S) buyer MCCo h 104 Bristol

Diamonds Jewelry M. J. KITTREDGE, Inc. Silverware Watches
1354 Main Street

PRESTON and OLMSTEAD, Inc.
REPRESENTING THE TRAVELERS
THE WORLD'S LARGEST MULTIPLE-LINE INSURANCE COMPANY

—Edna R cashier 194 Worthington h at Agawam
—Florence L Mrs emp 425 Liberty h 79 Tyler
—George R r 241 Worthington
—John J (Rose A) drill press opr Westinghouse h 28½ Walnut
—John J (Zelda G) gage checker USA h 15 Ford
—Richard R mach opr Westinghouse r 28½ Walnut
—S Byron mgr 221 Liberty h at Suffield Conn
—S Byron Jr (Leila B) mach Chicopee h 359 Central
—S Byron 3d in US Army r 359 Central
—Zelda G Mrs senior clk-steno (409) 36 Court r 15 Ford
Fieldstad Ragnar (Muriel B) ironwkr 40 Main h 38 Long View
Fieldstein Jacob L (Rose) hdw 2757 Main h 127 Carew
Fierberg Morris R (Rose) slsman h 133 Carver
Fierer Louis (Minerva M) field supv (812) 1387 Main h 1827 Roosevelt av
Fierlit Catherine wid John emp 660 Page blvd h 65 Windemere
—Walter J mach opr BMTCo r 65 Windemere
Fiero Alice A mach opr Westinghouse r (1) 959 Main
—Nicholas S in US Marines r (1) 959 Main
Fierro Nicholas C (Rose M) shipper Westinghouse h 76 Norwood
Fifield Charles P in US Navy r 1139 Sumner av
—James H (Edith P) publicity director 95 State h 1139 Sumner av
—Osgood E Mrs h 622 Sumner av
—Robert N in US Marines r 1139 Sumner av
—Stephen D (Dorothy E) insp CFalls h 1407 State
Figarsky Benjamin B (Emma) (Imperial Garage) 18 Sharon h (1) 16 Congress
—George (Anna I) lathe opr PM&GCo h 103 Lowell
Figgie George O (Veronica) in US Navy h (20) 90 Maple
—Minnie L wid Joseph T h 25 Rittenhouse ter
—Roseana wid Peter M r 65 Fargo
Figliomeni Josephine T r 96 Melrose
Figoni Anne M steno MBCo r 97 Prospect
—Antonio J emp Westinghouse r 425 Taylor
—Elizabeth C steno 211 Worthington r 97 Prospect
—Irma J waitress 266 Bridge r 202 Savoy av
—John J (Pauline A) lwyr (632-633) 31 Elm h (6) 927 Worthington
—Joseph J (Savina) porter 140 Chestnut h 97 Prospect
—Lawrence J in US Navy r 202 Savoy av
—Madeline S r 202 Savoy av
—Marco (Paulina) emp 328 Columbus a h 202 Savoy av
—Mary G clk USA r 202 Savoy av
—Natale (Savina) h 425 Taylor
—Silvio N in US Army r 97 Prospect
—William G (Ann M) ins agt (412) 1387 Main h 12 Howes
—William N in US Army r 97 Prospect
Fila Edna clk 235 Chestnut h at CFalls
Filiault Aurila J (Antonia A) meat and grocer 3308 Main h 54 Farnsworth
—Joseph E (Julia A) mach opr PM&GCo h 69 Eddy
—Paul P (Irene O) barber 422 Plainfield h 416 do
—Roland L in US Army r 54 Farnsworth
Filiere Leon (Anna M) janitor 7157 Main h 127 Spring
Filing Equipment Bureau Inc Chester F Crowell dist mgr office equipment (22) 1214 Main
Filion Albertina H Mrs clk 45 Pomona r 49 Fort Pleasant av
—Arthur A (Ruth E) carp h 497 Belmont av
—Dayton F elec r 497 Belmont av
—Emma I Mrs h 8 Reed
—Hector H steamfitter 31 Stafford r (6) 935 Main
—Hubert J (Albertina H) mach USA h 49 Fort Pleasant av
—Marcella T clk (412) 1200 Main r 250 Franklin
—Maurice R (Phyllis R) rem to California
—Minnie wid Frederick r 207 Dorset
—Peter F (Bridget I) janitor 387 Chestnut h 250 Franklin
Filios Dante J (Esther B) fireman SFD h 107 Tyler
Filip Andrew J (Nellie) plater MCCo h 55 Parker IO
—Victoria E r 59 Walnut
Filipak Edmund H (Vivian D) service eng Westinghouse h 80 Putnam cir
Filipchick Stephen (Matrona) chaufs helper 611 Main h (6) 218 Ferry
Filipiak Jennie H grinder E Longmeadow r 215 Parker IO
—Wincenty S (Emilia D) h 215 Parker IO
Filipowicz Stanley M (Helen G) mach opr h 356 Plainfield
Filipski Dorothy rem to Webster
Filkin Alexander (Gladys R) prod asst USA h 283 Lexington
—Gladys R Mrs tchr 64 Myrtle IO r 283 Lexington
—Isabelle M in WAVES r 283 Lexington
Filkins Blanche S clk ASCo r 128 Hartford ter
—Clyde E (Clara B) clk PO h 128 Hartford ter
—Elmer S in US Navy r 141 Hartford ter
—Frances V wid Claude W h 120 Central
—John B tool grinder AmBCorp r 120 Central
—John W (Mae H) coml trav h 141 Hartford ter
Filley Allen B (Dorothy H) clk MLInsCo h 62 Pomona
—Edward R (Mildred H) asst treas S Safe Deposit & Trust Co 127 State h 69 W Alvord
Fillion Albert J (Amanda) bdg contr 60 Margerie h do
—George F (Mary W) lieut SFD h 52 Mansfield
—George F (Virginia A) laboratory technician E Longmeadow h (2) 43 Kenwood ter
—Homer J (Mildred P) mech WSpfd h 100 Thornfeld
—Jean G in WAVES r 85 Leavitt
—Joseph A h (11) 97 Spring
—Laura A Mrs clk Chicopee r 60 Margerie
—Leo (Enedine) emp USRCo h 151 Worcester IO
—Lionel A (Laura A) carp Chicopee r 60 Margerie
—Milton E (Mary L) mach h 30 Ivanhoe
—Raymond A in US Army r 60 Margerie
—Robert H (Sarah Y) mach opr PM&GCo h 29 Jamaica
—Ruth E slswoman 1414 Main r 85 Leavitt
—Vleeda V slswoman 1373 Main r 77 Orange
—Wenceslas (Lucinda R) h 900 Sumner av
—see Feilion and Filion
Fillmore Albert E (Ethel V) budget eng Ludlow h 252 Jasper
—Charlotte E wid Merton C h (4) 43 Warriner av
—Elizabeth K mach opr USA r 20 Dartmouth
—Emma J wid Fred F r 211 Wilbraham rd
—Harry E (Laura B) guard Palmer h 83 College
—Howard in US Army r 83 College
—Kendall M prod clk G&BMfgCo r (4) 43 Warriner av
—Richard P (Helen J) rem to WSpfd
—The apts 103 Belle
—Warren I (Jessie S) clk MMLInsCo h 1321 Plumtree rd
Filo John (Anna B) asst foreman USA Armory sq h at Westfield
Filos Alfred P rem to Northampton

FILOS CONVALESCENT HOME AND SANITARIUM
(Dolorose A Filos) registered A license-registered trained nurses in attendance 24 hours 44 Sumner av tel 4-5229—See p 93

—Dolorose A Mrs (Filos Convalescent Home and Sanitarium) 44 Sumner av h do
Filteau Girard (Kathryn V) insp Westinghouse h 13 Manor rd
Fimognari Elizabeth C clk USA r 251 Oakland
—Emidio J in US Navy r 251 Oakland
—Paul G (Jennie P) foreman SGlCo h 251 Oakland
—Theresa C insp USA r 251 Oakland
—Vincent C in US Army r 251 Oakland
Finch Clinton H in US Navy r 25 Hobson
—Donald N in US Army r 25 Hobson
—Edith M wid Vaughn key punch opr 365 State r 49 Armory
—Ellen J wid David r 104 MassAv
—Ethel M wid Harold B mach opr USA h 25 Hobson
—Floyd L in US Army r 24 Schley
—Frank M (Marion A) foreman SGLCo h 53 Scott
—June S Mrs steno 14 Napier r 48 Fort Pleasant av
—Kenneth P mach Chicopee r 25 Hobson
—Lionel J (Gertrude M) industrial eng MCCo h 24 Schley
—Lionel N (Dorothy R) in US Army r 40 Covington
—Ralph J (Alice L) musician and tchr music 30 Kensington av h do
—Ralph J Jr (June S) in US Army h 48 Fort Pleasant av
—Wallace L (Winifred M) in US Army r 25 Hobson
Finck Frederick C (Florence C) janitor 1704 Main h 13 Bancroft
—Russell V (Ruth L) in US Navy h 200 Marion
Finders Peter (Katherine) baker emp 355 Chestnut h (2) 2991 Main
Findlater Alice W press opr Westinghouse 132 Gilbert av
—Archibald R in US Army r 132 Gilbert av
—Margaret W wid Archibald h 132 Gilbert av
—Robert S in US Army r 132 Gilbert av
Findlay Archibald M (Mary K) safety eng 5th fl 44 Vernon h at Longmeadow
Fine Cabell L (Mary A) buyer ASCo r 111 Marengo pk
—Eleanor clk 513 Sumner av r 23 Draper
—Morris (Fannie) emp Westinghouse h 26 Niagara
—Oscar in US Army r 23 Draper
—Oscar (Ruth) furn rms 60-62 High and grocer 62 do h do
—Pauline packer r 23 Draper
—Rose C slswoman 1454 Main r 26 Niagara
—Samuel D (Norma) assembler Westinghouse h (4) 16 Byonne
—Shirley L student r 62 High
—William (Ida K) emp USA h 178 Commonwealth av
—William A (Fannie) mach opr N Wilbraham h 23 Draper
Fineberg Aaron (Sadie H) sec-treas WSpfd and (Universal Products Co) rear 53 Osgood h 126 Woodlawn
—Barney (Bessie R) maintenance man BMTCo h 40 Carver
—Louise clk 32 Spring r 40 Carver
—Samuel (Helen) in US Army r 79 E Alvord
—Sidney in US Army r 40 Carver
—Theodore in US Army r 40 Carver
Finerman Jack J in US Army r 107 Shawmut
—Joseph (Rose A) tailor 124½ Spring h 107 Shawmut
Fingerhut Julia C Mrs clk 501 Sumner av h 27 Amity ct
Fingerlin Josephine F r 68 Whittier
—Kenneth photographer 33 Lyman h 68 Whittier
Fini Luigi tchr music (23) 121 State h do
Fink Adolf (Josephine) r 49 Parker IO
—Augusta wid Charles rem to Westfield
—Charlaine E slswoman 1548 Main h at CFalls
—Eugene S (Betty A) rem to NY
—Morris (Charlotte) mgr 103 Greenwood h 499 White
Finke Ruth A nurse US Navy h 16 Harriet
—Ruth G Mrs r 16 Harriet
Finkel Benjamin in US Army r 38 Algonquin
—Jacob in US Navy r 38 Algonquin
—Samuel (Fannie) bottler emp 22 Chestnut h 38 Algonquin
—Saul in US Army r 38 Algonquin
—Selig (Bella) r 44 Copley ter
Finkelhoff Annie wid Barney h 45 Warner
—Louis r 45 Warner
—Maralyn married Basil Blumenthal
Finklestein Ida E bkkpr 331 Bridge r 33 Elwood dr
—Joseph (Diana) insp USA r 34 Cliftwood
—Pearl clk 1414 Main r 33 Elwood dr
Finlay Maud N wid Daniel B (Nancy Louise Beauty Shoppe) 5 Oak h at Ludlow
Finley Agnes B Mrs mach opr USA h 254 Pearl
—John O (Rose C) chauf h 29 Webster
Finn Cecilia A r 11 School
—Dorothy A clk MMLInsCo r 100 Wait
—Ellen M clk Union Trust Co h 66½ Byers
—Ethel G r 39 Corona
—Florence R Mrs bkkpr 31 Clinton r 62 Grover
—Frances C tabulating opr USA r 27 Draper
—George P (Julia E) supt Westinghouse h 259 Osborne ter
—Getrude B r 11 School
—Helen M proofreader Spfd Daily News r 64 Home
—Helene E Mrs clk USA r 38 Leonard
—Henry L h 69 High
—Henry L Jr in US Army h 129 Westford av
—James R (Emma J) night watchman 1387 Main h (14) 97 Spring
—James W in US Army r 61 Wait
—Jeremiah E (Anna A) grinder CVMfgCo h 83 Beaumont
—Jeremiah M in US Navy r 83 Beaumont
—John D (Annie) emp SGLCo h 80 Commonwealth av
—John J (Fannie B) supt Atlantic States Warehouse & Cold Storage Corp h 38 Cherrelyn
—John J (Helen E) assembler Westinghouse h 100 Wait
—John J (Mary A) eng B&M h 27 Draper
—John T (Alice A) bell man 1757 Main h 68 James
—Joseph died Nov 8 1944 age 65
—Joseph C (Ruth W) cost acct GBCo h 50 Dwight rd
—Joseph M (Helene E) ins agt (412) 1200 Main h 38 Leonard
—Julia A wirewkr CBWWks r 64 Home
—Margaret C assembler AmBCorp r 61 Wait
—Margaret L clk 132 Birnie av r 52 Dwight rd
—Marguerite A tel opr TelCo r 69 High
—Mary A insp USA r 64 Home
—Mary C wid Joseph h 52 Dwight rd
—Mary E binderywkr 55 Elm h 406 Chestnut
—Mary L clk (710) 145 State r 52 Dwight rd
—Mary P clk MMLInsCo r 27 Draper
—Michael J (Elizabeth M) h 533 Newbury
—Patrick J h 64 Home
—Paul T emp 55 Stockbridge h (2) 36 John
—Richard in US Marines r 533 Newbury
—Richard in US Army r (14) 97 Spring
—Robert C (Florence R) in US Army r 62 Grover
—Robert F in US Marines r 52 Dwight rd
—Rose F wid Abraham r 536 Chestnut
—Shirley M clk 1454 Main r 36 John
—Thomas J in US Army r 61 Wait
—Thomas J (Mary F) mach opr Spfd Heat Treating Co h 61 Wait
—Thomas S (Rosemary E) in US Army r 55 Alvord
—Walter J (Clara H) trainman B&M h 47 Bradford

ALBERT C. WHITE, JR., INC.
293 BRIDGE STREET TELEPHONE 2-5109
COMPLETE
INSURANCE SERVICE

REAL ESTATE MANAGEMENT
SALES and APPRAISALS
MACMILLAN & SON
REALTORS
154 BROADWAY TEL. 6-8338
ALL FORMS OF INSURANCE
MORTGAGE LOANS

—William H (Anna L) barber S Hospital h 39 Corona
—William S (Edith H) tchr 235 State h 2050 Wilbraham rd
Finnan Raymond J (Margaret B) mgr 42 Waltham av h at Longmeadow
Finnegan Edward J (Helen A) railway mail clk h 127 Orange
—Gerald E asst mgr 111 Elm h at Worcester
—James died Oct 21 1944 age 83
—Martin E clk 37 Taylor r 99 Elliot
Finnell Arthur J (Helen E) in US Army r 11 Providence
—Helen E Mrs steno TelCo r 11 Providence
—Marguerite E priv sec USEnvCo r 46 Albemarle
—Pearl A waitress r 33 Edwards
Finnerty Daniel F (Mary A) in US Army h 524 Armory
—Edward W (Elizabeth M) (Finnerty & Roberts) 776 State h 42 Fenwick
—Gertrude C office mgr 11 Stearns sq h at Warren
—James T (Margaret J) custodian City Hall h 114 Fenwick
—James T Jr r 114 Fenwick
—Katherine H Mrs beauty shop 28 Meredith h do
—William F (Mildred) slsman 355 Chestnut h at Holyoke
—& Roberts (Edward W Finnerty and George D Roberts) bev 776 State
Finney Kenneth foreman PM&GCo r 32 Byers
—R Regan (Katheryn E) newspaperman NY h 17 Spruceland
Finnon Catherine emp 86 Pearl r 344 Chestnut
Finton Catherine M h 123 Essex
—see Fenton
Finzi Edward (Doris A) assembler Westinghouse h 69 Malden
Fioramante Peter emp PM&GCo r 23 Harvard
Fioramanti Sante (Rose) emp City h 329 Taylor
—Tina Mrs h 369 Columbus av
Fiorante Nick r 180 Union
Fiorda Ottavio (Assunta) facer HGWCo h 31 Washburn
Fiore Anna I assembler AmBCorp r 75 Union
—James L (Theresa A) slsman h 17 Bayonne
—Vincent (Anna M) barber 177½ Hancock h 75 Union
—William M mach opr AmBCorp r 75 Union
Fiorelli Anielo rem to Chicopee
—Fiore clk 664 Worthington r rear 245 Taylor
—John died Nov 3 1944 age 50
—Lindo in US Army r rear 245 Taylor
—Lydia wid John (Chicago Meat Market) 664 Worthington h rear 245 Taylor
Fiorentino Savino (Annunziato) h 11 Brigham
Fiorentino Gennaro (Yolanda) grocer 128 Eastern av h 126 do
—Giuseppe (Carmela) janitor PM&GCo h 178 William
—James L in US Army r 178 William
—Jennie R repr 33 Morris r 178 William
—John A (Helen) lab Westinghouse r 181 Quincy
—John P (Frances) emp G&BMfgCo h 233 Quincy
—Josephine M clk ASCo r 723 Union
—Laurence (Mary) assembler Westinghouse h 187 Quincy
—Lawrence M (Pasqualina J) in US Navy r 9 Morris
—Lucy T stock clk 1 Mill r 178 William
—Maria wid Angelo married Michael Fiorentino
—Michael (Maria) barber h 16 Loring
—Michael A in US Marines r 178 William
—Michael C (Evelyn C) mach VNCo h (32) 66 Oswego
—Michael J (Mary A) clk G&BMfgCo h 168 Hickory
—Nicolo (Louise) h 181 Quincy
—Vincent (Angelina) emp WMassElecCo h 723 Union
—Yolanda Mrs clk 128 Eastern av r 126 do
Fioretti Florence insp AmBCorp r 44 Whiting
—Joseph (Jennie) press opr HGWCo h 44 Whiting
Fiori Mario A stock chaser AmBCorp r 75 Union
Fiorillo Agostino A (Grace T) asst mgr 101 Lyman h 706 Newbury
—Dominick F (Madeline L) in US Army h 26 Parkin
—John A (Doris L) lathe opr Westinghouse h 413 Franklin
Fiorini Alfonso (Linda E) mach opr Westinghouse h 34 Dawes
—Alfred in US Navy r (3) 250 Liberty
—Angeline M clk 2d fl 182 State h at W Spfd
—Ariga died March 21 1945 age 58
—Derna C clk MBCo r 34 Dawes
—Ernest tailor 751 Liberty h do
—Florence bkkpr 1891 Main h at WSpfd
—John (Rosanna) rem to Agawam
—Mabel L wid Domenico sewer (32) 395 Dwight h (3) 250 Liberty
Fire Companies' Adjustment Bureau Inc Emerson W Elliott branch mgr ins adjustments (708) 1387 Main

Fireman's Fund Insurance Company
Judd & Parsons & Parker agents (21) 1323 Main—See p 132
Firestone Stores Richard H Haley mgr dept store 264-266 Dwight
Firmin Edward L in US Navy r 37 Bristol
—Frederick H (Dora) mach VNCo h 37 Bristol
—Isabella R r 37 Bristol
First Baptist Church 649 State
—Boston Corporation The Howard A Wheeler mgr investments (815) 1387 Main
—Christian Church 387 Dickinson
—Church of Christ (Congregational) Court sq av bet Elm and Court
—Church of Christ Congregational Parish House 50 Elm
—Church of Christ Scientist 509 State
—Eleanor emp A&PCo r 60 Harkness av
—Ella mach opr AmBCorp r 60 Harkness av
—Frank J (Rose M) tailor h 60 Harkness av
—Italian Baptist Church 171 Eastern av
—National Stores Inc—See Grocers—Retail and Meats—Retail Classified Directory
—Personal Bankers Inc Clifford D Castle pres William B Bell v pres Walter R Orell treas 21 Elm
—Presbyterian Church 14 Concord ter
—Spiritual Alliance (402) 137½ State
—Spiritualist Church 33-37 Bliss
Firth Charles in US Navy r (3) 19 Spring
—Ethel B Mrs chemist GICCorp h (3) 19 Spring
—Helen T usher 1368 Main r 1312 Page blvd
—James (Hettie) janitor USA h 44 Walden
—James T in US Army r 92 Central
—Robert J (Cecelia C) h 120 Congress
—Robert W (Rose V) in US Army r 1312 Page blvd
—William W (Catherine E) foreman USA h 1312 Page blvd
Firtion Valida nurse S Hospital r do
Fischer Adam (Georgiana) painter AmBCorp h 68 Drexel
—Bertha C priv sec (803) 29 Worthington r 26 Beaumont ter
—Chester O (Grace N) v pres Massachusetts Mutual Life Ins Co 1295 State h at Longmeadow
—Eugene F (Rose) waiter Highland Hotel h 284 Dwight st ext
—George tester AmBCorp r 68 Drexel
—Margaret mach opr 52 Willow r 58 Drexel
—Mary L Mrs h 26 Beaumont ter
Fisette Henry J (Emma J) fireman SFD h (27) 108 Byers
Fish Aelred research eng Agawam r 17 Avon pl
—Albert in US Army r 61 St James cir
—Arthur cartoonist S Republican r 31 Church
—Bernardine L mach opr AmBCorp r (6) 32½ Oak 10
—Clarence M (Lovina N) cable splicer WMassElecCo h (6) 32½ Oak 10
—Constance A tel opr TelCo r 17 Avon pl
—Dorothy M Mrs h 315 Taylor
—Edward (Jessie K) platform man RyEx h 9 Home
—Eleanor M Mrs clk 305 Bridge r 83 Bradford
—Eliza J Mrs emp Westinghouse r 63 St James cir
—George H in US Army r 63 St James cir
—Harry C (Mary E) emp 436 Dwight r inq do
—Irene J Mrs clk 240 Chestnut r 59 Carlisle
—James F (Anna E) gun fitter 55 Stockbridge h 449 Union
—James I research eng Agawam r 17 Avon pl
—John J h 58 Princeton
—John W (Eliza J) h 63 St James cir
—Louise A rem to Maine
—Mary E wid John S h 17 Avon pl
—Rita nurse S Hospital r do
—Russell I in US Army r 83 Bradford
—Stanley W (Louise N) eng USA h 55 Mandalay rd
—Theodore T (Irene) in US Navy r 59 Carlisle
Fishbein Philip (Julia) insp Westinghouse h 42 Shawmut
Fisher Albert E (Frida) insp HGWCo h 39 Morgan
—Anna M Mrs h 3376 Main
—Annie P wid Charles R office sec (38) 25 Harrison av r 531 State
—Arthur E (Sadie) h 73 Massasoit
—Arthur L (Shirley) emp AmBCorp h 62 Ames
—C Maxine clk MMLInsCo r 265 Union
—Carl (Amelia B) (Carl Fisher & Co) 329 Dwight h 115 Washburn
—Carl F Jr (Anne C) foreman 329 Dwight h 28 Warrenton

FISHER CARL & CO
(Carl Fisher) sheet metal and roofing contractors 329 Dwight tel 2-7255—See p 217
—Charles M died Oct 26 1944 age 72
—Charles R died Oct 20 1944 age 66
—Charles W A (May E) h 27 Orleans ct
—Claire E asst 85 Oakland r 64 Wilbraham av
—Coral A wid Frank J r 115 Ranney
—David L (Sarah R) window cleaner h 39 Allendale
—Edna I tchr 31 Kensington av r 39 Allendale
—Edward D (Agnes M) emp Westinghouse h 62 Putnam cir
—Elizabeth B emp 5 Madison av r do
—Elsie Mrs emp 1797 Main r do
—Emily wid Thomas rem to Main
—Ethan L (Mae J) letter carrier h 40 Seymour av
—Ethel M elec draftsman Washington DC r 40 Seymour av
—Everett A in US Army r 39 Allendale
—Frank W (Margaret M) group leader Westinghouse h 1558 Carew
—George (Beatrice I) railway mail clk h 43 Fountain
—George A (Rose) h 60 White
—George F Rev (Lois W) pastor Hope Congregational Church h 93 Oak Grove av
—George G emp BMTCo r 55 Ventura
—Gertrude H winder 89 Logan h at Brimfield
—Guy W (Marjorie) mgr 270 Eastern av h 69 Surrey rd
—Harold A (Lorraine C) mach opr USA h 112 Garland ter
—Harold B messenger 55 Elm h at Chicopee
—Harriet J clk USA r 39 Allendale
—Harry (Betty) emp 1439 Main r 64 Church
—Helen M wid Charles M h 319 State
—Henry E (Elizabeth) aircraftwkr E Longmeadow h 104 Sterling
—Henry J mach VNCo r 67 Thompson
—Herbert r 94 Elliot
—Herbert W (Della L) clk C & P Electric Works Inc Shaws la h 177 Oak Grove av
—Ida A rem to NY
—Jacob blksmith emp 238 Sharon h 64 Church
—Jacob (Eva) h 73 Washington rd
—Jeannette assembler Chicopee h 72 Greenwood
—John (Ellen) emp CVMfgCo h 64 Patton
—John J (Jennie) elec h 219 High
—John P (Irene L) grinder MBCo h 27 Acme pl
—Leta Mrs r 441 Union
—Lettie M Mrs h (6) 35 Long Hill
—Louis sheet metalwkr h 56 Montmorenci
—Mabel E wid Charles R h 47 Boyer
—Margaret housewkr r 64 Patton
—Martha N clk 42 Hampden r 56 Montmorenci
—Mary S typist Westover Field r 115 Washburn
—Maurice (Minnie) (Fisher Products Co) 103 Nursery h 30 Eckington
—Mfg Co (Morris W Fisher) clothing mfrs 3218 Main
—Mildred I priv sec SRCo r 64 Wilbraham av
—Milton M (Dorothy G) lwyr and housemgr 103 Worthington h 32 Manor rd
—Morris W (Fannie S) (Fisher Mfg Co) 3218 Main h 44 Donald
—Philip L forger USA r 73 Massasoit
—Products Co (Maurice Fisher) auto parts 103 Nursery
—Raymond E (Helen) slsman 120 Oakland h at E Longmeadow
—Roy D in US Navy r 104 Sterling
—Rudolph J in US Navy r 115 Washburn
—Stanley K in US Army r 39 Allendale
—Thomas J (Marjory V) rep Boston h 151 Monrovia
—Warner E clk AmBCorp r 103 Bowdoin
—William J (Mildred C) mach USA h 64 Wilbraham av
Fisk A Mayo slsman Tifft Bros h 18 Mattoon
—Bertram tailor 60 High r inq do
—Bowling Alleys (Ralph G and Olin M Fisk) 1207 Sumner av
—David W h 134 Pendleton av
—Dorothy M Mrs in WAC r 214 High
—Effie H wid Earl financial sec Christ Church Cathedral 35 Chestnut h 179 Westminster
—Elliott F emp GBCo r 30 Eddy
—Elliott J (Irene) watchman G&BMfgCo h (1) 6 Sheldon
—Ernest W (Anita M) mach Agawam h 33 Herbert av
—F Kate Mrs nurse (1) 683 State h do
—G Walter (Lucy M) slsman h 17 Ionia
—George r 36 High
—George W in US Army r 17 Ionia
—Harry G v pres Eastern States Exposition (202) 392 Worthington h 111 Maple
—Harry G Mrs (Alice M) died June 9 1944 age 72
—Irene M clk Westinghouse h 22 Stafford
—Loretta C Mrs clk 1924 Main r 837 do
—Mattie r 38 Westford av
—Nancy H asst registrar 20 Amaron r inq do
—Olin M (Mary I) (Fisk Bowling Alleys) 1207 Sumner av h 16 Eddywood
—Ralph G (Frances C) (Fisk Bowling Alleys) 1207 Sumner av h at E Longmeadow
—Rebecca steno 147 Chestnut h at Feeding Hills
—Rita R toolmkr PM&GCo r 22 Stafford
—Robert W (Rita F) in US Army h 30 Eddy

BUILDING MATERIALS
WOODWORK
838-852 State Street
HAMPDEN-ELY CO.
PAINT & HARDWARE
CURTIS WOODWORK
Telephone 7-3501

WHITNEY INSURANCE ASSOCIATES WILLIAM A. HURLEY - DANIEL M. WALSH, Jr.
ALL FORMS OF INSURANCE 18 Vernon St. Phone 4-8241

FISK TIRE SERVICE
(TOM COSTELLO)
FISK TIRES
FISK BATTERIES
GULF PRODUCTS
124 Dwight tel 6-1888—See p 36

Fisk Tires
Fisk Tire Service distributors 124 Dwight—See p 36

Fiske Arthur E (Barbara R) rem to Hartford Conn
—Gertrude I tchr public schools h 36 Dover
—Harold I (Josie B) dentist (407) 1537 Main h at Hampden
—James W (Isabelle M) acct (407) 168 Bridge h 3 Harvard
—John r 51 Sargeant
—see Fisk
Fison Barbara B tchr E Orange NJ r 70 Magnolia ter
—Harry K (Edith B) dentist (431) 31 Elm h 70 Magnolia ter
Fiss Harriet G housekpr h 174 Northampton av
Fitch Bessie M Mrs emp Spfd Hospital r 49 MassAv
—Charles B (Beatrice C) in US Navy r 25 George
—H Wilfred (Marion E) dentist (11) 820 State h 150 Buckingham
—Harrison B (Lillian H) mach opr MCCo h 30 Merrick av
—Helen M Mrs r 156 Allen
—Herbert T (Lois W) in US Marines h 72 Pheland av
—Louis R (Bessie M) clk MMLInsCo h 49 MassAv
Fitchet Charles B (Catherine) mach USA h 33 Balls
—David C in US Army r 33 Balls
—Express (James Fitchet) 697 Union
—James (Jessie S) (Fitchet Express) 697 Union h do
—James G (Lillian) foreman IMCo h (32) 328 Union
—William A in US Army r 697 Union
—William V in US Marines r 33 Balls
Fitkosky Andrew J janitor 8 Round Hill h do
Fitter Henry C slsman 276 Bridge h at Northampton
Fitts Charles B (Florence G) r 31 Thompson
—Marjorie E supv music Bath Me r 31 Thompson
Fitz Katharine S wid William S r 177 Hartford ter
—R C & Co (Robert C Fitz) printers 49 Ranney
—Robert C (Anna C) surveyor (326) 36 Court (Delta Sales Co) and (R C Fitz & Co) 49 Ranney h do
Fitzek Arthur F (Lillian R) emp USA h (3) 28 Morris
—Stanley J in US Army r (3) 28 Morris
FitzGerald Daniel J in US Navy r 179 Thompson
—Edward W (Katharine A) foreman USA Armory sq h at Wilbraham
—Eileen M tchr 235 State h at Holyoke
—Emerson B research chemist Chicopee r 38 Aster
—Gerald F tchr New Haven Conn r 179 Thompson
—Henry W (Winifred E) letter carrier h 38 Aster
—Mae T tchr 1170 Carew r 179 Thompson
—Mary E buyer 1414 Main r 85 Leyfred ter
—Nellie V wid Thomas J h 179 Thompson
—Patrick J (Bridget J) letter carrier h 21 Raymond pl
—Robert W in US Army r 38 Aster
—Virginia E clk 1295 State h at WSpfd
Fitzgerald Alice M priv sec (211) 1200 Main r 77 Governor
—Ann food checker 140 Chestnut h 49 Pearl
—Anna mach opr Chicopee h 16 Mattoon
—Anna E emp Mercy Hospital r 148 Littleton
—Anne M clk 376 Birnie av r 26 Desrosiers
—Arol J (Jeanette B) asst foreman Westinghouse h 564 Page blvd
—Arthur T (Mabel F) h 50 Hartley
—Athletic Field 2315 Roosevelt av
—Bessie I r 33 Cherryvale av
—Brewing Co 251 Hickory
—Bridget M emp 233 Carew r 208 do
—Catherine ice cream mixer GICCorp r 84 Belle
—Catherine rem to Holyoke
—Catherine C Mrs priv sec MCCo r (1) 899 Worthington
—Catherine M packer GICCorp h 84 Belle
—Catherine M nurse 334 Chapin ter r do
—Claire A r 574 Armory
—Clara K wid Thomas housekpr r 132 Magazine
—Cornelius K (Mary T) supt PO 85 State h at Agawam
—David E clk Holyoke r 1176 Worthington
—David J (Celia A) insp Bureau of Animal Industry h 66 Lincoln
—Donald E in US Navy r 111 Brunswick
—Donald F (Helen R) foreman VNCo h 94 Whittier
—Dorothy M mach opr AmBCorp r 140 Everett
—Edward C in US Armory r 66 Pasco rd 10
—Edward C (Theresa A) slsman h 24 Continental
—Edward F (Claire A) ins agt 83 State h 574 Armory
—Edward F (Ezilda) foreman AmBCorp h 71 Jardine
—Edward I r 574 Armory
—Edward J (Eileen F) emp VNCo h 49 Ringgold

—Edward J (Loretta G) assembler G&BMfgCo h 830 Liberty
—Edward S clk 1702 Page blvd h Monsanto av 10
—Edward V (Helen A) slsman 21 Cypress h 111 Brunswick
—Eileen F emp A&PCo r 49 Ringgold
—Eleanor M married Edward H Quigley
—Eleanor T mgr WSpfd r (6) 290 Sumner av
—Elizabeth M clk Tifft Bros r 31 Cass
—Ellen wid William J h 43 Algonquin
—Ellie emp 216 Central r do
—Ellsworth G (Julia M) in US Navy r 14 Bernard
—Ernest A (Catherine E) maintenance man AmBCorp h 104 Dunmoreland
—Ernest R (Virgilene B) in US Army r 73 Lois
—Ethelyn M bkkpr 1451 Main r 36 Wolcott
—Eugene E h 14 Springfield
—Eugene J (Helen N) clk 2847 Main h 101 Federal
—Flora O clk Washington DC r 57 Thompson
—Francis (Anna M) mach AmBCorp h 14 Cherrelyn
—Francis J (Ruby C) supv USA h 236 Oakland
—Garrett r 935 Liberty
—Garrett h 13 Underwood
—George A photographer 86 Cleveland r do
—George F in US Navy r 44 Lexington
—George J deputy collector (402) 436 Dwight h at Northampton
—Gerald D (Elizabeth B) embalmer 684 State h 69 Kenwood pk
—Gerald J guard PM&GCo r 13 Underwood
—Gertrude A wid Thomas R clk 118 Fisk av r 71 Carlisle
—Grace M clk IMCo r 86 Cleveland
—Hannah S Mrs clk 1553 Main r 35 Ranney
—Heat Treating Co (Michael V Fitzgerald) 576 St James av
—Helen B sec-office mgr Petroleum Engineering Corp 330 Dwight h (3) 3 Salem
—Helen G emp 180 Long Hill r do
—Helen L wid William emp USEnvCo h (8) 94 Cass
—Helen M clk PM&GCo r 148 Littleton
—Helen N Mrs waitress r 101 Federal
—Helen P clk 282 Dwight r 44 Lexington

FITZGERALD INC
Thomas M Moriarty pres Armand F Normandin treas cleaners and dyers 10 Kendall—See p 74

—Irene E steno Office Price Administration r 25 Melbourne
—J F r 70 Chestnut
—James A asst supt mails PO 436 Dwight h at Agawam
—James B (Lillian M) shipping clk 112 Broadway h at WSpfd
—James C (Florence A) tabulating supv E Longmeadow h 9 Glendell ter
—James D (Madeline H) policeman h 1359 Page blvd
—James D (Mary A) route slsman 905 Belmont av h 130 Eddy
—James E (Gertrude E) steamfitter Westover Field h 201 Dickinson
—James J mach SGLCo h 96 E Alvord
—James J (Ellen T) filer WECo h 148 Littleton
—James J (Helen) chauf GICCorp h 834 Carew
—James J (Julie A) in US Navy h 314 Wilbraham rd
—James J (Kathryn B) h 25 Albemarle
—James J (Kathryn G) chief eng CVMfgCo h 70 Pasco rd 10
—James J (Nellie A) mech StRy h 189 Northampton av
—James J Jr in US Navy r 189 Northampton av
—James M (Annie F) bookbinder 55 Elm h 105 Powell av
—James P (Marion E) emp PO h 20 Parkin
—James T (Grace T) in US Navy r 74 Virginia
—James T (Johanna E) janitor 95 State r 850 Columbus av
—Jeanette B Mrs cost clk MDFCo r 564 Page blvd
—Jeremiah farmhand r Monsanto av 10
—John papermkr MBCo r 36 Willow
—John r 2445 Main
—John r 101 Orange
—John in US Army r 44 Stockman
—John (Florence E) radiowkr Chicopee h 186 William
—John (Margaret N) in US Marines r 30 VanHorn pl
—John A (Frances H) elec contr 43 Oxford h do
—John E in US Army r 43 Oxford
—John E (Elizabeth T) sta fireman city h 44 Lexington
—John E (Regina E) deputy collector (402) 436 Dwight h 27 Mortimer
—John E Jr in US Army r 44 Lexington
—John F (Margaret T) foreman VNCo h 191 Northampton av
—John F (Mary V) insp USA h 42 Home
—John J in US Marines r 26 Desrosiers
—John J (Agnes F) yardmaster B&A h 210 High

—John J (Deborah T) milk insp GICCORP h 333 Nottingham
—John J (Janet M) rest WSpfd h 31 Oswego
—John J (Mary A) mech AmBCorp h 87 Belle
—John J Jr toolmkr r 86 Cleveland
—John M in US Army r 294 Orange
—John M (Kathryn D) in US Army h (2) 11 High
—John P (Mary E) motor hand opr NYNH&H h 125 Miller
—John R (Dorothy M) in US Army h 39 Kenyon
—John R (Mary I) installer TelCo h 21 Sylvan
—John W r 43 Algonquin
—Joseph supt 582 Monsanto av 10 h at WSpfd
—Josephine emp SHospital r do
—Josephine A tchr 424 Armory r 14 Springfield
—Josephine M Mrs packer 131 Patton r 42 Stafford
—Josephine Y clk (105) 36 Court r 74 Mill
—Julia wid Patrick P h (5) 27 Hancock
—Julia L seamstress 1897 Columbus av r 36 Wolcott
—Julia P clk 95 State r 43 Algonquin
—Julie A Mrs dental asst (514) 293 Bridge 314 Wilbraham rd
—Katherine emp 114 Park dr r do
—Katherine wid Andrew F h 172 Northampton av
—Katherine E mach opr USA r 16 Mattoon
—Katherine T r 172 Northampton av
—Kathryn housewkr r 2572 Main
—Kathryn D Mrs clk SF&MInsCo r (2) 11 High
—Kathryn E clk A&PCo r 25 Albemarle
—Kathryn G ins agt 25 Elm h at Agawam
—Lillian G Mrs nurse and convalescent home 294 St James av h do
—Louise E tchr 58 Hartford ter h 21 Prescott
—Mae A Mrs r 25 Melbourne
—Maida M Mrs clk (217-219) 146 Chestnut r 70 do
—Margaret nurse Mercy Hospital 233 Carew r do
—Margaret M clk 412 Albany r 43 Algonquin
—Margaret M wid John J h 86 Cleveland
—Marion F steno (605) 1559 Main h at Agawam
—Marion T r 109 Kingsley
—Marjorie A priv sec AmBCorp r 111 Brunswick
—Martha L wid Arthur patch repr USRCo r 28 Switzer av
—Martin eng r 1340 Main
—Mary A office sec 171 Maple h at Agawam
—Mary A clk 95 State r 43 Algonquin
—Mary C clk Chicopee r 25 Albemarle
—Mary C wid Maurice h 30 Myrtle
—Mary E buyer 1414 Main r 85 Leyfred ter
—Mary E tchr 1170 Carew r 10 Myrtle ter
—Mary E clk VNCo r 254 Pearl
—Mary F Mrs clk 1502 Main h at CFalls
—Mary H clk TelCo r 26 Desrosiers
—Mary P student r 57 Thompson
—Mary V steno (326) 36 Court r 14 Springfield
—Maurice E r 86 Cleveland
—Maurice E (Harriet) emp City h 49 10th
—Maurice F (Catherine M) carp insp B&A h 294 Orange
—Maurice J clk 140 Chestnut r 88½ William
—Maurice J h 140 Everett
—Maurice J (Anna J) serviceman G&BMfgCo h 30 Pembroke
—Maurice V (Helen M) foreman USA h 61 Lawndale
—Mercedes r 213 Hancock
—Michael dishwasher r 36 Willow
—Michael emp USA r 5 Mattoon
—Michael D (Mary I) brakeman NYNH&H h 104 Prospect
—Michael J (Ann C) policeman h 66 Pasco rd 10
—Michael J (Anna M) pump wkr G&BMfgCo h 39 Brookline av
—Michael J (Hannah M) yardman B&A h (1) 21 Salem
—Michael J (Hannah S) emp BRNCo h 35 Ranney
—Michael J Jr in US Army r 66 Pasco rd 10
—Michael M (Nora H) boilermkr B&A h 24 Melbourne
—Michael V (Evelyn L) (Fitzgerald Heat Treating Co) 576 St James av h 74 Sycamore
—Mildred H Mrs clk USA r 221 High
—Minnie A wid Thomas r 21 Prescott
—Nellie wid Edward cook 1170 Carew h 71 Park
—Nellie E Mrs died Dec 10 1944 age 68
—Nellie M wid John J h 26 Desrosiers
—Nora h (5) 19 Salem
—Patrick (Bridget A) street cleaner City h 874 Liberty
—Patrick J (Mary C) fireman SFD h 38 Pasadena
—Patrick J (Nora S) mach emp 4 Birnie av h 579 Liberty
—Paul (Margaret M) liquor sls mgr 42 Emery h 63 Welland rd 10
—Pauline K clk 195 State h at Holyoke
—Raymond F (Katherine M) clk 26 Willow h at Westfield
—Raymond J (Mildred E) employment mgr 38 Walter h at Chicopee

KOPPERS COKE
PITTSTON ANTHRACITE COAL
145 STATE STREET
PUNDERSON COAL
PHONE 4-5631
FUEL AND RANGE OIL
BITUMINOUS COAL
29 LOGAN STREET

FIELD, EDDY & BULKLEY
1200 MAIN STREET
PHONE 4-1112
INSURANCE
Fire -- Accident -- Auto

FITZGERALD
—Raymond T (Mary F) mach Westinghouse h 260 Franklin
—Richard F in US Marines r 38 Brookline av
—Richard T (Catherine C) prod clk Westinghouse h (1) 899 Worthington
—Rita E clk TelCo r (5) 27 Hancock
—Robert (Helen) rem to Holyoke
—Robert P (Mary C) car insp NYNH&H h 935 Liberty
—Stephen emp 584 Wilbraham rd r 566 do
—Theresa M steno Chicopee r 96 E Alvord
—Thomas emp B&A r 1757 Main
—Thomas A clk A&PCo r 25 Albemarle
—Thomas E (Josephine M) in US Army r 42 Stafford
—Thomas F (Flora C) asst director T P Sampson Company 730 State h 57 Thompson
—Thomas F (Katherine M) h 109 Kingsley
—Thomas G (Mildred M) in US Navy r 221 High
—Thomas J (Ann E) fireman SFD h 368 Armory
—Thomas J (Florence A) solvent man MCCo h 22 Byron
—Thomas J (Helen M) in US Army h 850 Columbus av
—Thomas P in US Army 44 Lexington
—Walter W boilerwkr 221 Liberty h 36 Wolcott
—William r 34 White
—William E letter carrier r 105 Powell av
—William E Jr (Wanda K) clk 132 Birnie av h at Northampton
—William J receiving clk 1803 Columbus av h at WSpfd
—William J in US Navy r 148 Littleton
—William J (Myrtle J) mach opr AmBCorp h 389 Main 10
—William T r 49 Pearl
FitzGibbon Helen M r 127 School
—Mary E wid Edward L r (34) 40 High
Fitzgibbon John D (Edna F) gang boss USA h 343 Eastern av
FitzGibbons Edward H (Alice V) adv mgr Northampton h 257 Marvir
—Stephan mgr 1176 Main h (8) 22 Morris
Fitzgibbons Bernard r 31 Thompson
Fitzmartin John H h (137) 786 State
FitzPatrick Patrick J (Kathryn M) slsman 1803 Columbus av h 454 Union
—Ursula F clk USA Federal h at CFalls
Fitzpatrick Anna F r 173 Tyler
—Bernard F (Esther V) foreman Chicopee h 82 Calhoun
—Bruce L (Marion A) mach 70 Leete h (6) 89 Oswego
—Claire A in WAVES r 56 Massasoit
—Doris E clk (105) 36 Court r 32 Woodworth av
—Doris R beautician 810 State r (4) 29 Hancock
—Earl T (Lumella E h 42 Montmorenci
—Edward F in US Army r 173 Tyler
—Elizabeth G wid John B h 82 Belmont av
—Elizabeth M clk USA r 56 Massasoit
—Esther M bkkpr 191 Chestnut h (7) 101 Magazine
—Farrell J r 53 King
—Frank J (Mary J) elec Westinghouse h 28 Ames
—George (Grace) r 27 Elliot
—Georgina M clk ASCo r 84 Wexford
—Grace Mrs slswoman 1320 Main r 27 Elliot
—Grace M wid Arthur C h 22 Woodworth av
—Helen R comptometer opr MBCo r 173 Tyler
—Henry J (Mary A) clk PO h 336 Dickinson
—James B in US Army r 56 Massasoit
—James H (Catherine M) clk PO h 56 Massasoit
—John B (Grace M) bus opr StRy r 244 Orange
—Joseph F (Margaret T) plumber 11 Chase av h do
—Katherine I bkkpr 133 State r 173 Tyler
—Margaret A wid Thomas J r (4) 29 Hancock
—Margaret L wid Patrick C r 32 Ambrose
—Marion A Mrs clk ASCo r (6) 89 Oswego
—Mary A cost clk MBCo r 173 Tyler
—Mary A wid Michael J h 173 Tyler
—Mary E Mrs clk 5th fl 196 Worthington h 102 Shawmut
—Melvina Mrs cook 175 Bowdoin r do
—Michael J died Apr 27 1945 age 74
—Raymond rem to Brookline
—Rita M clk 85 Chestnut r 336 Dickinson
—Thomas r 27 Jenness
—Thomas F (Katherine A) foreman Chicopee h 20 Parkside
—Wall Paper Co Inc David Goldbearg pres Charles D Bushman treas 68 Worthington
—William (Mildred L) carp WSpfd h 54 Madison av
—William F in US Army r 82 Belmont av
—William G (Constance L) in US Navy h 56 Fort Pleasant av
Fitzroy Charlotte student r 67 Noel
—Elena checker USA r 297 Dwight st ext
—Roland V (Ida M) tchr 53 Elliot h 67 Noel
—Roland V Jr in US Navy r 67 Noel
Fitzsimmons Agnes M housekpr 146 Chestnut h 137 Spring
—James J eng Westinghouse r 120 Westford cir

FITZSIMMONS
—Lenore C wid Joseph J h 120 Westford cir
—Mary C clk 365 State h at Longmeadow
—Mary L clk Plainfield h at Chicopee
—Sally Mrs bkkpr Chicopee r 31 Elliot

FIVE CENTS SAVINGS BANK THE
(The Springfield Five Cent Savings Bank) 1319 Main—See p 50
Fiellman Henry J L (Emma A) office supr WMassElec Co h 87 Grandview av
Flack Julia seamstress 33 Lyman r 485 Union
—Theodore (Ruth L) mach HBCo h 485 Union
—Theodore Jr in US Navy r 485 Union
Flad Frederick J (Marie) (The Needle Trades Service Co) 114 Ardmore h do
Flagg Abbie A wid Charles A slswoman 1414 Main r 48 Agnes
—Charles C (Dorothy L) assembler 41 Mill h 621 Belmont
—Charles D carp h 94 Sylvan
—Eugene M (Davidina S) dept supr 283 Worthington h at Longmeadow
—Eva B service rep TelCo r 94 Sylvan
—Fannie R wid Henry A h 26½ Walnut
—Francis H (Agnes C) mgr 665 State and supt 8 Terrence h (2) do
—George F (Jessie A) real est 656 State h do
—Gladys I clk 1319 Main r 71 James
—Harriet V r 666 State
—Ida C h 666 State
—Mabel P wid Arthur E h 71 James
—Michael emp AmBCorp h (6) 2565 Main

FLAGG RAYMOND H
(Edith A) realtor insurance and appraisals mortgage loans-property management 19 Elm h at WSpfd—See p 207
—Robert E (Virginia C) emp VNCo h 22 Scott
—Ruth E tchr 357 Hancock h (6) 194 Central
—Sadie E prin White Street School h 114 Dickinson
Flaherty Ann A clk 180 Worthington h at Longmeadow
—Catherine insp USA r 167 College
—Catherine S wid Michael P h 444 Franklin
—Francis in US Army r 22 Denton cir
—J Henry (Mae E) foreman NYNH&H h 131 Amherst
—James janitor Mercy Hospital r 54 Sargeant
—James E (Daisy O) slsman 436 Taylor h 17 Phoenix
—Jane S tchr Chicopee r 290 Sumner av
—John J in US Army r 448 Franklin
—John J (Eva A) toolmkr USA h 78 Dana
—Katherine r 290 Sumner av
—Lillian J insp USA r 72 Kensington av
—Margaret emp 323 Dickinson r do
—Marguerite A tchr School c High h 473 Sumner av
—Martin F (Loretta A) supvr USRCo h 41 Phoenix
—Mary A wid Michael F h 448 Franklin
—Mary E tchr 479 Chestnut r 473 Sumner av
—Michael J (Bridie T) rem to WSpfd
—Nellie E forewoman AmBCorp r 324 Springfield
—Phyllis L steno (638) 31 Elm r 448 Franklin
—Thomas (Margaret) polisher CVMfgCo h 112 Belle
—Thomas F (Bessie) assembler Westinghouse h 22 Denton cir
—Timothy F insp Westinghouse h 81 Clantoy
—Timothy F (Margaret C) lieut SFD h 65 Underwood
—William F (Geraldine F) mgr Cambridge h 77 Woodlawn
—William J asst mgr 1614 Main r 81 Clayton
—William J (Elsie E) steamfitter Spfd r 41 Alden
—William M emp 56 Vernon r 28 James
Flahive Alice emp 417 Boston rd r do
—Honora steno 47 Federal h at Florence
—James P (Marion) foreman 33 Morris h 117 Ranney
—John in US Navy r 117 Ranney
—Mary E asst to dir 236 State h at Florence
—Peter H (Mary E) emp City h 54 Thomas
—Seymour emp City r (3) 2141 Main
Flak Paul P (Halina S) lwyr (233) 31 Elm h at WSpfd
Flaks David mech AmBCorp r 54 Hebron
—Louis L (Bertha) garagewkr h 54 Hebron
—Samuel B in US Army r 54 Hebron
Flanagan Angela M wid George J h 46 Ringgold
—Anna Mrs mach opr USA r 170 Lucerne rd
—Anna T nurse Mercy Maternity Hospital and nurse 201 Massasoit r do
—Arthur J rem to New Haven Conn
—Clarice B wid Dennis T insp AmBCorp h 37 York
—Constance H helper 820 State r 802 Alden
—Daniel G supt 369 Central h 802 Alden
—Dorothy B clk USA r 39 Laurel
—Dorothy R priv sec ASCo r 201 Massasoit
—Edith H wid William M h (2) 370 Belmont av
—Edmund J in US Army r 19 Gardner
—Edward J (Esther D) (Arrow-Head Fruit & Vegetables) 207 Chestnut h 41 Lancaster av
—Eileen M Mrs r 11 Albemarle
—Elizabeth student r 114 Lakeside

FLANAGAN
—Francis in US Army r 170 Lucerne rd
—Frank A r 201 Massasoit
—Frank N (Eileen J) freight rep Boston h (6) 90 Westminster
—George B in US Army r 11 Albemarle
—George F Jr in US Army r 88 Methuen
—George J Jr emp A&PCo r 46 Ringgold
—George P (Theresa J) insp CVMfgCo h 88 Methuen
—Gertrude M emp 33 Morris h 83 Central
—Helen M Mrs tchr 235 State r 212 Pearl
—James in US Army r 170 Lucerne rd
—James C (Mary M) foreman USA h 39 Laurel
—James C Jr (Cora B) foreman USA h 54 Johnson
—James F (K Grace) coml trav h 120 Lakeside
—James P (Mary C) clk PO h 952 Armory
—James P Jr (Helen M) clk 58 Albany h 31 Fort Pleasant av
—John laundrywkr S Hospital r do
—John restwkr r 1871 Main
—John E in US Army r 88 Methuen
—John J (Catherine A) repairman TelCo h 387 El Paso
—John J (Ruth M) emp City h (14) 2094 Main
—John R in US Army r 387 El Paso
—Joseph (Anna) mach opr LM&SCo h 170 Lucerne rd
—Joseph C in US Army r 952 Armory
—Joseph F (D Elizabeth) rem to Maine
—Kathleen emp IMCo r 15 Sachem
—Lena A wid Joseph B h 11 Albemarle
—Louis J (Mae L) gardener MMLInsCo h 28 Kensington av
—M Lillian payroll clk GICCorp h (1) 17 Salem
—Marian student r 120 Lakeside
—Mary nurse Mercy Hospital r 79 Spring
—Mary A supr TelCo r 46 Ringgold
—Mary A mach emp 4 Birnie av r 201 Massasoit
—Mary C clk TelCo r 387 El Paso
—Mary J wid John J h 201 Massasoit
—Mildred R forewoman USA Armory sq h at Agawam
—Nellie E rem to New London Conn
—Patrick J (Lyman Cafe) 7 Lyman r 78 Liberty
—Raymond L (Hannah H) slsman 153 Lyman h 114 Lakeside
—Robert in US Army r 10 Glendell ter
—Robert E in US Army r 19 Gardner
—Sadie M mach LM&SCo r 112 Lyons 10
—Thomas F (Helen M) slsman h 212 Pearl
—Thomas F (Margaret D) toolmkr Westinghouse h 120 Commonwealth av
—William F r 78 Liberty
—William J in US Army r 19 Gardner
—William J (Elizabeth L) cutter USEnvCo h 15 Batavia
—William M died May 26 1944 age 55
—William N in US Army r 120 Commonwealth av
Flanaghan Doreen M slswoman 1454 Main r 46 Carew
—Florence A Mrs h 46 Carew
—Frances F slswoman 1454 Main r 46 Carew
—Mary D emp business dept public schools r 188 Thompson
—Terrence J (Katharine R) profiler USA h 188 Thompson
—see Flanagan
Flanders Edmund P (Jessie E) sta eng 84 Central h 92 Marlborough
—Edward H (Helen M) sta eng CVMfgCo h 158 Waldorf
—Jessie E Mrs clk S News Co r 92 Marlborough
—Lyle M (Veronica M) in US Navy h 58 Bristol
—Russell E clk (200) 145 State r 158 Waldorf
—Veronica M Mrs emp 275 Maple r 58 Bristol
—William E (Julia) toolmkr 321 Albany h 147 Penrose
Flannagan Daniel J (Green Valley Fruiterers) 737½ Sumner av r 603 do
—John L emp USA r 1340 Main
Flannery Agnes P Mrs principal clk (106) 36 Court h 30 Myrtle
—Anna M clk AmBCorp r 6 Belvidere
—C Gertrude tchr Thompsonville Conn 40 Wolcott
—Celia G Mrs r (9) 149 Sumner av
—David L (Anna M) dentist Boston h 6 Belvidere
—David L Jr in US Army r 6 Belvidere
—Helen P stewardess NY r 6 Belvidere
—Ida L h (5) 52 Walnut
—James F (Anna E) elec City h 31 Fort Pleasant av
—James T (Madonna M) assembler USA h 50 Silver
—Joseph F (Natalie N) emp USA h 48 Silver
—Josephine H steno (605) 1559 Main h (9) 149 Sumner av
—Margaret M clk TelCo r 40 Wolcott
—Michael J (Margaret) policeman h 40 Wolcott
—Paul W artist Greenfield Mass r 6 Belvidere
—Thomas F in US Army r 59 Parkside
—Thomas J in US Army r 6 Belvidere
—William F in US Navy r 131 Pine
Flarity Harry (Bessie E) houseman 1976 Main r do
Flaro June M clk 1477 Main h at Feeding Hills

• American Oriental
• Wiltons
• Axminsters
• Broadloom
WHITE RUG CO. Mill Agents
1123 State Street - Springfield, Mass.
TELEPHONE
2-8058
• Expert Repairing
• Refinishing
• Storing
• Demothing

SALES
RENTALS
MORTGAGE LOANS
EDW. J. MURPHY CO., INC. - REALTORS
1537 MAIN STREET - - - Telephones 3-3147, 3-3148
MANAGEMENT
APPRAISALS
INSURANCE

—William P (Clotilda M) rem to Feeding Hills
Flaskamper John H (Gerda H) asst sls mgr AmBCorp h 98 Cloran
Flathers Donald E (Rita M) tool grinder USA h (7) 511 Main
—Douglas G (Lee) chemist MCCo h 347 Bay
—Elaine M creaser 93 Orleans r (6) 511 Main
—Frances wid Walter clk USRCo r 15 Schuyler
—George (Anna M) insp E Longmeadow h (6) 511 Main
—Paul L set-up man USA r (6) 511 Main
Flavell Annie M wid Joseph H r 17 Thorndyke
—Lawrence D (Helen M) in US Army r (42) 2295 Main
Flavin Chester E in US Navy r 634 Armory
—Evelyn M adjuster 5th fl 44 Vernon r 634 Armory
—Harold F mach B&A r 634 Armory
—Harold J in US Navy r 634 Armory
—Helen M crib clk USA h 634 Armory
—John B Jr rem to Whately
—Matthew F insp VNCo r 205 Belmont av
Flax Jack C (Hazel D) stock broker Boston h 8 Huntington
Flebotte Amy E Mrs (Ideal Beauty Shoppe) 514½ Main IO h at Ludlow
—Doris H clk CVMfgCo r 305 Main IO
—Edward L (Loretta B) in US Army r 23 Whiting
—Edward T (Mary A) mgr Samuel Black Publishers h 11 Grover
—Ernest T (Phyllis M) clk 35 Oak IO h 63 Myrtle IO
—Florence Mrs slswoman 1414 Main h 202 High
—G Raymond elec truck opr Westinghouse r 409 Main IO
—George A (Exiline R) mach 15 Park h 40 Main IO
—Henry (Louise R) hostler city h 24 Applewood pl
—Henry Jr (Isabelle) mach opr WSpfd r 24 Applewood pl
—Henry T (Bessie S) gang boss USA h 58 Eloise
—Jeannette L Mrs clk 203 Dickinson r 185 Dickinson
—Lawrence (Gladys) mach repr Westinghouse h 140 Hampshire IO
—Lawrence A (Marion M) (Flebotte's Food Market) 2477 Main h 13 Grover
—Napoleon J (Lodia M) rem to Canada
—Noe E (Alice G) grocer 35 Oak IO h 305 Main IO
—Patricia R married Jack Dehanis rem to Va
—Phyllis M route clk 93 Orleans r 69 Carew ter
—Rose wid Henry h (H) 51 State
—Roy soda dispenser 1478 Main r 202 High
—Theodore h 409 Main IO
—Victor G mach AmBCorp h (8) 18 Hancock
—Walter E in US Army r 11 Willard av
—Walter J (Rachael M) emp USA h 11 Willard av
—William T (Rose A) shipping clk LM&SCo h 167 Main IO
Flebotte's Food Market (Lawrence A Flebotte) grocers 2417 Main
Flechsig Adolph R (Rose) emp 41 Oak IO h 553 Berkshire av
—Allen in US Army r 170 Essex IO
—Baking Co (Herman R Flechsig) 41 Oak IO
—Christine M waitress 479 State r 31 Dymon
—Herman R (Louisa J) (Flechsig Baking Co) 41 Oak IO h at Feeding Hills
—Paul M (Elsie L) assembler CVMfgCo h 170 Essex IO
—Pearl M clk USA r 31 Dymon
—Walter L (Williamina) painter h 31 Dymon
Fleck Erika emp 765 Worthington r 69 Palmer av
—William C (Emily J) emp 69 Palmer av h do
Fleckenstein Martin (Yvonne B) h 180 Oakland
Flegal Paul (Florence) in US Army r 213 Cass
Fleischer John H in US Navy r 122 Chestnut
—Mildred G Mrs mach opr G&BMfgCo r 1363 Dwight
Fleischman Herman (Laura M) sls mgr 1 Belmont av h 705 Allen
Fleming Anna r 101 Everett
—Anna C r 101 Everett
—Annie M wid Santon P r 539 Liberty
—Arthur A (Marie R) mach opr USA h (2) 3 Piney pl
—Bernard J in US Army r 110 Littleton
—Catherine wid David J h 599 Plainfield
—Catherine E married Ernest A Fitzgerald
—Clifford D (Flora L) (Broughton & Fleming) 194 Pine h at Longmeadow
—David J died Dec 2 1944 age 68
—Dorothy K asst treas Fleming Foundry W Inc 164 Birnie av h 126 Marengo pk
—Edward B (Helen F) (The Arch Cafe) 1737 Main h (E) 164 Maple
—Edward J Jr (Kathleen H) pres-treas Fleming Foundry Co Inc and (Domestic Stoker Equipment Co) 164 Birnie av h 133 Marengo pk
—Eileen T social wkr Spfd Hospital r 126 Marengo pk
—Ellen r 153 Wilbraham av
—Florence V slswoman ASCo r 49 Belmont av
—Foundry Co Inc Edward J Fleming Jr pres-treas Dorothy K Fleming asst treas iron founders 164 Birnie av
—Francis J (Ruth) in US Army r 103 Bancroft
—Frank P (Vera S) traffic agt WSpfd h 109 Rochelle
—Geraldine R cashier (414-415) 1537 Main r 21 Ranney
—Gladys E Mrs multigraph opr MBCo r 32 Fenwick
—Harold G in US Navy r 9 Woodmont
—Helen R nurse US Army r 110 Littleton
—Henry W r 101 Everett
—James F insp Westinghouse h 53 Chester
—James F in US Army r 53 Chester
—James M (Pauline G) eng B&M h 110 Littleton
—Janet M clk Spfd Safe Deposit Trust Co r 101 Federal
—John B (Gladys E) asst treas Shawinigan Resins Corp 644 Monsanto av IO h 32 Fenwick
—John F (Helen R) box mkr Sample-Durick Co Inc h 9 Woodmont
—John J (Rita M) clk 162 Main IO h 21 Ranney
—John P (Leona M) emp USA h 415 St James av
—John P (Marion E) mach h 100 Canterbury rd
—John P (Mary F) deputy chief of police (202) 80 Court h 94 Caseland
—John R sls correspondent B-DCBCo r 21 Ranney
—John S mach opr AmBCorp r 9 Woodmont
—Joseph T in US Army r 9 Woodmont
—Joseph T (Jennie) compositor PPubCo h 29 Warriner av
—Kathleen A Mrs priv sec US Govt r 197 Orange
—Margaret M in WAVES r 599 Plainfield
—Mary E r 101 Everett
—May E office sec (300) 1232 Main h at Thompsonville Conn
—Paul P (Kathleen A) in US Army r 197 Orange
—Richard M (Nellie M) h 103 Bancroft
—Russell L (Florence) rem to Crescent Lake Conn
—Ruth Mrs press opr Chicopee r 103 Bancroft
—Thomas C r 101 Everett
—William G clk 29 Worthington h 49 Belmont av
—William H h 101 Everett
—William J (Jane W) in US Army r 48 Hill
—William J (Phyllis M) in US Army r 30 Arch
—William L in US Navy r 21 Ranney
—William T in US Army r 101 Everett
Flescher Abraham A (Florence M) h 36 Oak
Fletcher Albert L (Theresa A) h 41 Kimberly av
—Alice C hairdresser (502) 1490 Main r 55 Andrew
—Allan S in US Navy r 141 Sylvan
—Archibald Gardner Estate of (Fletcher & Co) 12 Hayden av
—Arthur A r 96 Greenwood
—Beatrice W wid William A Jr h 25 George
—David C student r 27 Riverview
—Doris M cataloguer SHad r 102 Princeton
—Dorothy nurse S Hospital r do
—Edith A tchr Rutherford NJ r 55 Andrew
—G Bruce in US Army r 141 Sylvan
—George H h 507 Belmont av
—Helen M prin Armory Street School r 31 Thompson
—J Edwin (Catherine T) h 55 Andrew
—Jennie C nurse (1) 24 High r do
—Keith F (Barbara W) insp WSpfd h 24 Amherst
—Kenneth S Jr rem to Chicopee
—Lenora M in USA r 96 Greenwood
—Leroy P Jr (W A Newton & Co) Mill River la r 46 Forest Park av
—Mabelle Mrs r 174 Bowdoin
—Mabelle V wid Harry C h 174 Bowdoin
—Mary E wid James H h 26 Colonial av
—Norman W (Sarah A) asst supt 295 Pasco rd IO h 102 Princeton
—Orville T Rev (Natalie W) pastor Wachogue Community Church h 104 Princeton
—Percy (Annie) toolwkr MDFCo h (6) 700 Sumner av
—Robert E (Mabel) repairman Westinghouse h 467 Page blvd
—Robert J (Virginia A) waiter h 96 Greenwood
—S Madeleine wid Archibald G h 27 Riverview
—Samuel P (Anna M) sheet metal wkr emp E Longmeadow h 141 Sylvan
—Stanley (Helena) in US Army r 534 Armory
—Theodore F (Elizabeth G) chief prod supt USA h 112 Manchester ter
—Warner G in US Navy r 27 Riverview
—William H clk AmBCorp r 1132 Main
—Winfield J (Joy M) emp USA h 212 Hancock
—& Co (Estate of Archibald Gardner Fletcher) metal contrs 12 Hayden av
Fleurette (Florida B Dupuis and Elizabeth V Coady) millinery (301) 340 Bridge
Fleury Arthur (Blanche N) r 56 High
—Blanche N Mrs emp PPubCo r 56 High
—Donald E (Ruth) mach MDFCo h 68 Shattuck
—Joseph G r 70 Temple
—Marvin L (Anna T) bus opr StRy h 421 Wilbraham rd
—Olive beautician 1344 Main r 35 Woodside ter
—Raymond W (Mary A) purchasing agt Chicopee h 134 Caseland
—Richard D (Virginia M) rem to NY
—Robert R (Gertrude A) in US Army r 39 Wilbraham av
—Wilfred r 46 Bradford
Flibotte Rene G (Jeannette L) (Eddie's Spa) 203 Dickinson h 185 do
Flick Frederick A (Lillian) supt 29 Worthington h at WSpfd
Flickner William (Orma) emp AmBCorp h (21) 2295 Main
Flier Harriet Mrs billing clk H L Handy Co Plainfield h at Chicopee
—Leo (Ida) mfr Chicopee h 20 Eckington
—Samuel (Yetta) mgr Chicopee h 44 Woodside ter
Flinchbaugh Arthur R (Sylver C) h 21 Daviston
Flink C Emil (Svea S) clk United Pattern and Die Co Inc 92 Hayden av h 516 Page blvd
—Margaret S time clk AmBCorp r 516 Page blvd
—Roland in US Navy r 516 Page blvd
—Walter E in US Navy r 516 Page blvd
Flint Alfred S (Rita E) slsman 69 Pease h 110 Winton
—Bessie M nurse 55 Eddy r do
—Charles J (Ada M) h 55 Eddy
—Dayton M (Freda A) slsman 120 Okland h 18 Kensington av
—Dwight H h 20 Osgood
—George (Shirley M) in US Army r 110 Alderman
—Glen E (Florence O) asst foreman SETCo h 567 Berkshire av
—Hazel M rem to E Longmeadow
—Jane M rem to E Longmeadow
—Leslie C (Aurore P) rem to E Longmeadow
—Lucille S Mrs clk 1351 Main r 18 Kensington av
—Robert D (Lucille S) in US Army r 18 Kensington av
—Roy D rem to E Longmeadow
—Shirley M Mrs clk (28) 36 Court r 110 Alderman
—Viola P rem to E Longmeadow
Flintberg Sture F (Jenny A) scraper VNCo h 92 Johnson
Flintham James H died May 11 1945 age 64
—Phoebe wid James H h 815 Columbus av
Fliplik Florian bartender 727 Dwight r 1108 Carew
Flittner Drug Store (Mrs Helen T Flittner) 228 Eastern av
—Helen T wid Frederick R (Flittner Drug Store) 228 Eastern av h 61 Mountainview
Flood Catherine A r 37 Grenada ter
—Charles J (Kathryn B) pharmacist 190 State h at Longmeadow
—Donald B (Mildred B) rep Estabrook & Co (701-702-703) 1387 Main h 124 Long Hill
—George counterman Westinghouse r 116 Spring
—Harry died May 31 1945 age 39
—Mary Mrs clk ASCo r 48 Crystal av
—William H (Claire E) v pres in charge of sls and clk Converse-Carlisle Coal Co 19 Harrison av and 195 Armory h at Longmeadow

Flood William H Coal Co
(see Converse-Carlisle Coal Company successors)
19 Harrison av and 195 Armory—See front edge

Flora Daniel A (Anna) emp SGLCo h 43 Adams
Florczyk Alfred F (Victoria A) die repairman MDFCo h 16 Harriet
—Christine wid Chester h 20 Prospect
Flore James H in US Navy r 79 Firglade av
—Janice E r 79 Firglade av
—Lillian M Mrs h 79 Firglade av
—Suzanne M bkkpr Union Trust Co r 79 Firglade av
—Warren P rep (923) 1387 Main h 79 Firglade av
Florek Walter r (6) 2994 Main
Florence Eugene R (Agnes M) train man B&M h 48 St James cir
—The apts 93 Florence 36 John and 7 Spruce
Florenze (Florence C Salustri) dresses (2) 18 Vernon
Florian Angelo (Leontina) chauf Sawyer & Co Inc h 54 Elmwood
—Giovanni died May 3 1945 age 89
—Ida emp 128 Federal r 52 Acushnet av
—Joseph P in US Army r 54 Gardner
—Kenneth A investigator NY r 28 Dorchester
—Mary wid Giulio h 52 Acushnet av
—Napoleon J in US Navy r 39 Acushnet av
—Ralph (Josephine M) mason tender h 39 Acushnet av
—Valentino baker GBCo h 54 Gardner
Florino Michael mech r 1853 Main
Florio Anthony (Anna) emp USA h 95 Cedar
—Carlo C (Lillian M) tool clk NYNH&H h 511 Hancock
—John C (Elizabeth E) storekpr NYNH&H h 157 White
Flory Robert (Joanne B) in US Army h (1A) 50 Manor rd
Flosdorf Charlotte M r 19 Arch
Flourney Robert emp USA r 177 Chestnut
Flower George W in US Navy r 6 Salem
—Joseph J guard (209) 44 Vernon r 6 Salem
—Kathryn M wid Joseph H h 6 Salem
—Mart The (Hyman Gordon) 246 Dickinson
Floyd Ruby housewkr r 771 Union
Fluck Arthur E (Mary A) letter carrier h 29 Knox

PARK CLEANERS AND DYERS, INC. Office and Works: 106 Kensington Ave.
"Dry Cleaning As It Should Be Done" Springfield, Mass. - - PHONE 6-5476

RADIO STATION WSPR 1270 K.C. *The Friendly Voice of Western New England*
63 CHESTNUT STREET

Fluette C Edward (Stella M) (Paramount Commercial Studio) (203) 145 Chestnut h 23 Benz
—Lorin E r 23 Benz
Fluke Gilbert A (Majorie E) assembler USA h 104 Pasadena
Flynn A Dorothy office sec 95 State r (7) 179 Long Hill
—Agnes emp A&PCo r 54 Johnson
—Agnes L clk (28) 36 Court r 56 Cunningham
—Alice V r 44 Bond
—Andrew T (Rita) emp MCCo r 37 Hayden av
—Ann M nurse 28 Webster r do
—Anna T r 15 Temple
—Anna V wid Charles H h 20 Myrtle
—Bernard J in US Army r 89 Cleveland
—Brendan A (Madeline T) fireman USA h 23 Avon pl
—Catherine A asst clk USA r 41 Avon pl
—Catherine M clk SGLCo r 28 Webster
—Charles prod supv 33 Morris h 806 White
—Charles J in US Army r 806 White
—Charles M in US Navy r 76 Home
—Cornelius J (Dorothy L) repairman G&BMfgCo h 64 Surrey rd
—Daniel T (Catherine) standards checker H L Handy Co Plainfield h at Chicopee
—Donald H (Doris M) elec NYNH&H h 294 Dwight st ext
—Dorothy A student r 55 George
—Dorothy L Mrs cost clk 2d fl 11 Park r 64 Surrey rd
—Earl R (Ethel M) in US Army h (2) 22 Morris
—Edward F r 20 Myrtle
—Elizabeth R Mrs buyer ASCo r 37 Ainsworth
—Ellen B bkkpr 141 Main 10 h 250 do
—Ethel M Mrs furn rms 5 Mattoon r do
—Eugene P (Irene M) emp B&A h 57 Grover
—Faye W Mrs tel opr 195 Armory h at Hampden
—George C (Mary H) physician 70 Oak 10 h 118 Pasco rd 10
—George F (Rita M) clk USA Armory sq h at Easthampton
—George R (Elizabeth M) mech 16 Bliss h 955 Sumner av
—George W died May 6 1945 age 54
—Gertrude E nurse US Navy r 55 George
—Hebert L (Elizabeth P) in US Army r 57 Lakeside
—Helen G tchr 415 State h 15 Temple
—Helen L buyer ASCo r 54 Johnson
—Henry J (Rose M) condr NYNH&H h 361 Belmont av
—Irene M Mrs clk 610 Carew r 57 Grover
—J W & Co (James W Flynn) upholsterers and cabinetmkrs 177-179 Chestnut
—James F in US Army r 89 Cleveland
—James T bus boy 1454 Main r inq do
—James W (Mary T) (J W Flynn & Co) 177 Chestnut h (7) 179 Long Hill
—Janet M payroll clk B-DCBCo r (5) 67 High
—Jeremiah P (Mary A) foreman SGLCo h 28 Webster
—Jeremiah P Jr timekpr AmBCorp r 28 Webster
—John watchman r Winchester sq
—John (Anne A) emp AmBCorp h 32 Warriner av
—John (Ella M) h 24 Wolcott
—John (Ethyl) (John and Ethyl's Diner) 1219 State h 8 Austin
—John Jr mach opr PM&GCo r 24 Wolcott
—John E in US Merchant Marine r 61 Pomona
—John E in US Army r 585 Chestnut
—John G (Margaret C) policeman h 61 Sylvan
—John J h 37 Hayden av
—John L died Oct 1 1944 age 72
—John P emp city r 37 Hayden av
—John P (Josephine) sheet metalwkr emp 55 Emery h (5) 57 High
—Joseph A (Anna R) slsman r 1263 Carew
—Joseph S in US Army r 19 Lowe 10
—Josephine A h 44 Bond
—Kevin J (Rena V) guard USA h 18 Dawes
—Lawrence J (Margaret F) warehousewkr 297 Plainfield h at WSpfd
—Louis S (Sophie) mach opr USA h 19 Lowe 10
—Mabel U steno (600) 293 Bridge r 20 Myrtle
—Margaret T nurse 28 Webster r do
—Marjorie E in WAVES r 61 Pomona
—Mary G insp VNCo r 28 Webster
—Mary M clk USA r 20 Home
—Maurice F (Mary A) foreman VNCo h 20 Home
—Michael F (Marjorie C) clk 521 Belmont av h 61 Pomona
—Nora r 44 Bond
—Patrick A (Mildred M) h 83 College
—Patrick J in US Navy r 28 Webster
—Patrick J (Joan T) mach E Longmeadow h (5) 11 High
—Pearl C office sec (233) Municipal Bdg (7) 179 Long Hill
—Pearl V wid Eugene F stock kpr AmBCorp h 236 Pendleton av
—Philip W (Beatrice E) in US Army h 185 Oakland
—Raymond A clk 179 Chestnut r (7) 179 Long Hill
—Rita A mach opr AmBCorp r 236 Pendleton av

—Rita J clk WSpfd r 57 Grover
—Robert E (Mary E) Junior Administrative Officer USA Armory sq h at Holyoke
—Robert W bus opr r (2) 22 Morris
—Stephen emp USA r 171 Chestnut
—Thomas F (Kathryn I) foreman 283 Worthington h at WSpfd
—Thomas L (Theresa S) state supv Boston h 89 Cleveland
—Thomas L Jr (Mary C) gage mkr USA h 22 Kelly pl
—Thomas M (Ethel M) fireman B&M h 5 Mattoon
—Thomas W (Elizabeth R) emp NYNH&H h 37 Ainsworth
—Timothy D in US Army r 582 Chestnut
—Walter S mach opr CVMfgCo r 19 Lowe 10
—William watchman 147 Pine r do
—William J internal revenue agt (434) 436 Dwight r 104 Noel
—William J (Hannah E) rem to Florida
Flynt G Owen (Grace L) field claim rep 365 State h at Huntington
Fochalis Evangelos (Marie) barber 8 Lyman h 144 Franklin
Focht Malcolm A (Dorothy M) h (3) 84 Byers
Focosi Renato (Margaret M) tool crib atdt E Longmeadow h 177 Allen
Foerster Dorothy L Mrs pres Holyoke r 117 Dorset
—Gustav R (Loretta F) (Foerster's Furriers) 297 Bridge h 64 Welland rd 10
—Katherine W bkkpr 297 Bridge r 81 Dickinson
—Louis A (Mary) h 81 Dickinson
—Walter E (Evelyn M) engraver Holyoke h 81 Dickinson
—William J (Dorothy L) in US Army h 117 Dorset
Foerster's Furriers (Gustav R Foerster) 297 Bridge
Fogarty Arthur A trucking 10 West h at Hampden
—Edward (Doris) in US Army h 47 Thomas
—Edward C in US Navy r 99 Putnam cir
—Edward J (Helen M) insp Westinghouse h 99 Putnam cir
—Edward W (Doris E) mach opr AmBCorp h 214 Walnut
—Ella G clk 55 Elm r 310 Orange
—Ellen r 98 Elliot
—George (Anita) in US Marines r 241 Birnie av
—James J (Bessie C) in US Army h (27) 7 Noble
—Joseph W (Rose M) platformman RyEx r 214 Walnut
—Katherine married Richard Fitzgerald
—Katherine A wid Daniel A (Kay Specialty Shop) 184 State r 57 Webster
—Mary T r 121 Wilbraham rd
—Nonie G wid Charles R died Dec 28 1944 age 59
—Richard C in US Army r 55 Saratoga
—Walter J (Rita-Lee) with A A Fogarty 10 West and in Royal Canadian Army h 85 Trafton rd
Fogelson Franklin in US Army r (1) 89 Sumner av
—Robert R (Jessie F) h (1) 89 Sumner av
Fogelstrom George E (Alice) rem to New York
Fogerty Edmund J (Phyllis M) chauf city h 292 Chalmers
Fogg Charles E (Edith M) gasoline 690 Page Blvd h 97 Ambrose
—D Stuart rem to New Jersey
—David S (Erma C) emp USA h 44 Walden
—Doris M r 178 Belmont av
—Edwin A (Grace R) checker 120 Oakland h 178 Belmont av
—Georges H died June 20 1944 age 73
—Jane wid George r 34 White
—John E r 2375 Main
—L Raymond (Gertrude M) cost acct AmBCorp h 216 Plumtree rd
—Perry W in US Navy r (12) 6 Kenwood pk
—Selena F Mrs h (12) 6 Kenwood pk
Foggle Jacob (R Beatrice) pres Springfield Upholstery Works Inc 322 Main h 259 Trafton rd
Foggs Henry Jr in US Army r 45½ Monroe
—Henry M (Euralee) emp USA h 45½ Monroe
Fogle Earl J (Helen W) punch press opr USRCo h 67 Acushnet av
Fois Euphrmia M slswoman 1890 Main h at WSpfd
—Francisco J (Mary A) in US Army r (1) 254 Liberty
—Mary A Mrs insp WSpfd r (1) 254 Liberty
Foisey Alfred (Celina A) carp h 46 Nevada av
—Anne M student r 32 Myrtle
—Frances D clk The Third Nat Bank and Trust Co of Spfd r 32 Myrtle
—Hannah I wid Frank E nurse Westinghouse h 32 Myrtle
—Newell E died Dec 11 1944 age 78
—Phoebe M wid Newell E h 493 White
—Robert C in US Army r 32 Myrtle
—Roland C (Celia E) foreman SFCo h 49 Decatur 10
—Stella L wid Harry N clk Kervine Gas & Oil Inc 440 Worthington and clk Richard A Turner Co Inc do h 110 E Alvord
Foisy Albert E emp 138 Allen r do
—Armand A in US Army r 73 Corona
—Arthur F (Margaret E) in US Army h 132 Allen
—Arthur G in US Army r 136 Allen

—Arthur R (Irene B) maintenance man 113 Carew h 73 Corona
—Clement J (Virginia M) rem to Vermont
—George trucking 136 Allen r do
—Georgianna wid Anthony h (156) 786 State
—Godfroy H (Marcelline L) driver 34 Taylor h 64 Catharine
—Margaret E Mrs clk 296 Main r 104 Cedar
—Oscar A mach AmBCorp r 177 Phoenix ter
—Philip F (Leda) emp 412 Albany h 33 Marlborough
—Zepherina wid Antonine h 136 Allen
Folan John F (Catherine M) eng NYNH&H h 43 Fort Pleasant av
—John F (Pauline A) in US Navy r 157 Massasoit
—John F Jr in US Navy r 43 Fort Pleasant av
Foley Agnes E wid Dennis L mgr 439 White h 57 Hollywood
—Agnes G clk GICCorp r 103 Governor
—Anna E comptometer opr A&PCo r 17 Calhoun
—Anne M tchr 62 Franklin r 17 Mayo
—Barbara L clk 16 Fort r (11) 72 Patton
—Bartholomew D in US Army r 142 Shawmut
—Bernard J (Gladys C) in US Army r 17 Kenyon
—Catherine S Mrs cashier 1621 Main h at N Agawam
—Catherine V steno 1139 Main r 333 Eastern av
—Charles P (Ethel B) tchr Exeter NH r 25 Elliot
—Clare A typist USA Armory sq h at Westfield
—Dennis J (Helen N) tire curer USRCo h 86 Miller
—Dorothea M clk 3d fl 44 Vernon r 101 Miller
—E Grace medical technician Ware r (1) 13 Jenks
—Edward J mail porter B&A r 1945 Main
—Edward J (Florence T) mach AmBCorp h 95 W Alvord
—Edward P (Viola C) mech 883 Main h 47 Grand
—Eileen P clk TelCo r 86 Miller
—Eleanor M Mrs slswoman ASCo r (7) 899 Worthington
—Elizabeth F married John Malon rem to S America
—Elizabeth P tchr 35 Eastern av h 25 Elliot
—Ellen M clk MMLInsCo r 148 Central
—Ethel G wid Timothy J asst clk USA h 60 Bristol
—Florence L cost clk AmBCorp r 186 Plainfield
—Francis r 426 Worthington
—Francis P h (6) 443 Chestnut
—Francis P (Mary A) mach USA h 131 College
—Frank A (Mary G) r 28 Eddywood
—Fred F (Rose P) in US Army r 110 Melville
—Frederick E (Stella M) toolmkr emp 55 Stockbridge h (11) 72 Patton
—Frederick W (Irene) pres-treas Heatmaster Combustion Service Inc 135 Union h at W Hartford Conn
—Gerald E in US Navy r 95 W Alvord
—Gerald F (Alice F) in US Army h 205 Belmont av
—Gerald L commissioner Boston r 17 Mayo
—Gladys C Mrs clk VNCo r 17 Kenyon
—Hannah wid Morgan J r (6) 443 Chestnut
—Harry D (Rebecca M) lieut police h 92 Chapin ter
—Helen M packer 296 Main r 13 Walt
—Honora C clk 67 Boylston h (6) 114 Byers
—James C (Lillian M) grinder MDFCo h 1049 Dwight
—James J in US Navy r 77 Cleveland
—James J (Catherine L) h 134 Patton
—James R (Laurencia M) emp city h 50 Everett
—Jeremiah J in US Navy r 77 Cleveland
—Jeremiah J (Eleanor M) policeman h (7) 899 Worthington
—Joan married Robert Morgan
—John foreman 35 State h at Feeding Hills
—John F clk VNCo r 142 Shawmut
—John J r 1797 Main
—John J in US Army r 13 Walt
—John J (M Eleanor) assembler Westinghouse h 101 Governor
—John P (Catherine M) foreman city h 32 Desrosiers
—John P (Phyllis M) in US Army h 28 Governor
—Joseph D physician (228) 292 Worthington r 25 Elliot
—Joseph J (Beryl M) in US Army h 1522 Carew
—Joseph M emp USA r 12 Homer
—Julia M office sec 55 Stockbridge r 101 Miller
—Lillian G Mrs clk 254 Bridge r 9 Murray Hill av
—Louis L (Alberta M) welder 531 Worthington and janitor 309 Bay h do
—Madeline tchr CFalls r 31 Thompson
—Marcella M clk AmBCorp r (11) 72 Patton
—Margaret comptometer opr G&BMfgCo r 825 Carew
—Margaret M tel opr TelCo r 17 Calhoun
—Margaret M wid John J h 17 Calhoun
—Margaret T r 603 Chestnut
—Marie E r 43 Brookline av
—Martin (Catherine) h 103 Governor
—Martin (Nellie) lab emp 436 Taylor h 453 do
—Mary A Mrs prin interviewer 282 Dwight h (211) 77 State
—Mary C mach opr Reynolds Metals Co r 13 Walt
—Mary E r 175 Maple
—Mary E wid James F h 251 Roosevelt av
—Mary F wid Michael J h 13 Walt
—Mary G wid Bartholomew J h 142 Shawmut
—Mary J nurse School Dept r 136 Plainfield

Hard Chromium Plating
THOMAS J. MURRAY *Springfield's Largest Platers*
964-966 Main Street - West Springfield DIAL 2-3129
Complete Plating Service

HAMPDEN SAVINGS BANK INDIVIDUAL ACCOUNTS $1.00 to $4000 (PERMISSIVE)
INC. 1852 1665 MAIN STREET JOINT ACCOUNTS $1.00 to $8000 (PERMISSIVE)

—Mary K title examiner (523) 1200 Main r 251 Roosevelt av
—Mary K steno 55 Elm r 251 Plumtree rd
—Mary R clk Westinghouse r 77 Cleveland
—Mary R Mrs rem to Holyoke
—Mary T student r 86 Miller
—Matthew (Mary) baker emp 328 Columbus av h (1) 21 Spring
—Matthew D (Eleanor P) recapper 124 Dwight h 632 Union
—Michael J (Catherine S) h 18 Goodrich
—Michael J Jr in US Navy r 13 Wait
—Michael P (Emma E) checker NYNH&H h 29 Linden
—Michael T (Helen B) (Foley Paper Co) 385 Liberty h 43 Brookline av
—Mildred F r (1) 255 Union
—Morgan J letter carrier r 101 Miller
—Nellie Mrs r 23 Avon pl
—Nellie A wid Timothy h 17 Mayo
—Nelson H (Elsie G) management eng (600) 293 Bridge h at Longmeadow
—Paper Co (Michael T Foley) 385 Liberty
—Patricia M emp SGLCo r 56 Kenyon
—Patrick J in US Navy r 50 Parkside
—Patrick J r 44 Nursery
—Patrick J (Julia A) emp IMCo h 40 Alvin
—Patrick J (Lillian G) mach B&A h 9 Murray Hill av
—Patrick J (Nora) emp SGLCo h 17 Cleveland
—Patrick P (Mary T) chauf SGLCo h 573 Armory
—Paul S (Catherine H) clk 1295 State h at N Agawam
—Pauline A Mrs trimmer 97 Orleans r 157 Massasoit
—Ralph H (Edna M) letter carrier h 80 Seymour av
—Robert J (Alva M) emp USA h 390 Union
—Ruth E clk USA r (40) 196 Bowdoin
—Stephen J (Katherine E) in US Army h 97 St James av
—Thana Mrs in WAVES r 31 Bartlett
—Theodore J (Maryellyn P) pressman Spfd Union h 37 Beauchamp
—Thomas in US Army r 573 Armory
—Thomas F opr StRy r 138 Patton
—Thomas M emp city h 16 Orange
—Thomas M Jr (Dorothy M) in US Army h 56 Kensington av
—Thomas P in US Marines r 13 Wait
—Thomas P (Alice J) chauf H L Handy Co h 580 Plainfield
—Thomas P (Mary M) carp h 92 Stockman
—Thomas T (Mary A) h 186 Plainfield
—Thomas W (Julia A) jeweler (504) 1421 Main h 148 Central
—Timothy F (Catherine M) carp h 50 Parkside
—Timothy J in US Navy r 13 Wait
—Timothy J (Catherine A) rem to New London Conn
—Timothy J (Margaret M) mech WSpfd h 95 Wait
—Walter r 1132 Main
—William J (Mary H) in US Army r 18 Goodrich
—William T (Dorothy R) switchman TelCo h 320 Franklin
Foline William chef r 1945 Main
Folkins Harold A (Mildred C) in US Army h 268 Pearl
—Mildred C Mrs tel opr 117 Carew r 268 Pearl
Folks Harry L (Sadie A) mach opr h 21 Putnam cir
Foljanshee Marion bkkpr r 41 California av
Follett Myron (Rita M) statistician G&BMfgCo h 134 Winton
Follis Henry P (Helen F) mach AmBCorp h 483 Dickinson
Folsom Lone S (Ella A) watchman Chicopee h (3) 9 Melrose
—Louise D Mrs business sec YWCA 26 Howard h at Wilbraham
—Ralph A (Dorothy) slsman 69 Pease h 111½ High
—Ralph A (Edna L) tirewkr USRCo h 316 Union
—Roger W clk 195 State h at Wilbraham
Folstad Trygve C (Jenny H) draftsman MCCo h (1) 216 Pearl
Folster Lucy H r 89 Westminster
Folts Esther nurse S Hospital r do
—Roman J assembler MDFCo h 77 Everett
Fondry Henry G (Ida B) millwright SDFCo h 3510 Main
Fonfara Mary S Mrs mach opr AmBCorp r 333 Franklin
—Walter J (Mary S) in US Navy h 333 Franklin
Fong Lew mgr 45 Ferry r do
Fongaro Irma J billing clk 112 Broadway r 104 Marble
—Louis J (Ophelia) carp SGLCo h 104 Marble
—Marcella M bkkpr (300) 44 Taylor r 104 Marble
Fonseca John (Mary) corewkr 9 Roseland h 136 Franklin
—Joseph in US Navy r 136 Franklin
—Manuel in US Navy r 136 Franklin
Fontaine Adelard (Gladys) h 79 Tembey
—Adelia E Mrs mach opr USA r 53 Seymour av
—Alerius A (Gladys E) insp CFalls h (11) 2937 Main
—Arthur J (Ida B) supt 41 School h (1) 47 do
—Arthur L (Rose E) clk 1 Oak 10 h 67 Holly 10
—Aurore A benchwkr USA r 142 Main 10
—Clovis J Jr (Marceline M) mach opr WSpfd h 82 Bronson ter
—Constance nurse Mercy Hospital r do
—Corinne M wid Arthur F h (9) 16 Montpelier
—E Leonide (Marion) woodwkr USA h 146 Hampshire 10
—Emil emp 152 Lyman h at CFalls
—Emma mach opr 33 Morris r 7 Winthrop
—Eola O assembler Westinghouse r 146 Hampshire 10
—George H printer's apprentice 29 Worthington r 17 Rutland
—Gladys Mrs coremkr CVMfgCo r 79 Tembey
—Harriet J clk TelCo r (5) 92 High
—Herman L (Claudine B) woodwkr MBCo h 92 Upton
—James M shipping clk 1803 Columbus av r 32 Willard av
—Joseph A (Eva E) guard CVMfgCo h 145 Moxon 10
—Joseph D (Agnes) drop forger USA h 32 Willard av
—Joseph O (Elsie M) ins agt (412) 1200 Main h 59 Ionia
—Laurette A waitress 1969 Main h at Chicopee
—Louis A (Elida B) mach opr USA h (5) 92 High
—Louis A (Mabel) mech 487 Columbus av h 32 Adams
—Louise M nurse Mercy Hospital r do
—Marion N file clk Federal Intermediate Credit Bank r 82 Bronson ter
—Mary wid Napoleon h 142 Main 10
—Paul E (Annette B) grinder CVMfgCo h 185 Hampshire 10
—Rena C r 427 Orange
—Ruth W wid William N clk ASCo h 36 Bradford
—Sally Mrs utilitywkr h (8) 370 Belmont av
—T Emile died Aug 16 1944 age 30
—Theresa G plasticwkr r 14 Osgood
—Victor J (Victoria) asst foreman USA Federal h at Will
—Wilfred A in US Navy r 79 Tembey
—Wilfred R in US Coast Guard r 14 Osgood
—Wilfred T (Rose) janitor 282 Dwight h 14 Osgood
—see Lafontaine and Fountain
Fontana Dante A (Maria R) grocer and meat 569 Worthington h 26 Pearl st pl
Foong Joe laundrywkr r 1871 Main
Foote Anna B h 132 Cambridge
—Austin J rem to Burlington Vt
—Carrie B wid Archie A r 30 Belmont av
—Claire D (Yvonne G) mach AmBCorp h 280 Walnut
—Germaine A Mrs mach opr Westinghouse r 614 White
—Harry B janitor 282 Dwight r 115 Thompson
—Harry B Jr (Catherine A) chauf 79 Bay h 115 Thompson
—Helen (Jean and Helen's Beauty Salon) (507) 1537 Main h at Agawam
—Kenneth V (Germaine A) pressman Westinghouse h 614 White
—Lawrence A (Claire V) mach BMTCo h 612 White
—Onie A (Helen A) elec Westinghouse h 157 Davis
—Oscar P (Virginia S) foreman WSpfd h 11 Blodgett
—Quentin H (Roselle I) mach opr VNCo h 56 Carew
—Stuart C (Beverly D) in US Army h 284 Dwight st ext
—Stuart M (Myrtle H) slsman SVOilCo h 4 Lee
—Virginia M Mrs nurse 98 High h do
—William T clk Chicopee r 1757 Main
Footit Douglas B in US Marines r 38 Continental
—William J (Gertrude M) clk CVMfgCo h 38 Continental
Footman Helen T tel opr TelCo r 71 Cleveland
—J Anna married John M McKenna
—Margaret C clk 32 Spring r 71 Cleveland
—Matthew J brakeman B&A h 71 Cleveland
Fopiano John J (Eunice M) letter carrier h 775 Armory
—Robert J in US Navy r 775 Armory
—Stephen (Rose A) court interpreter and custodian PO h 7 Winthrop
Foran Thomas F (Katherine F) guard Wethersfield Conn h 620 Carew
Forand Dorothy B Mrs nurse emp 7th fl 1200 Main r (8) 40 High
—Joseph A (Dorothy B) h (8) 40 High
—Leroy J (Madeline) in US Army h (15) 99 High
Forant Hattie wid Louis h 354½ Chestnut
—Joseph G (Dorothy M) mach opr 32 Bancroft h (12) 2702 Main
—Salina h 102 Chestnut
Forastiere Anthony J (F M Forastiere & Son) 45 Locust r 6 Warriner av
—F M & Son (Frank M and Anthony J Forastiere) funeral dirs 45 Locust
—Frank M (Carmela M) (F M Forastiere & Son) 45 Locust h 6 Warriner av
Forbes Alfred (Irene C) woodwkr 833 State h at Holyoke
—Alice D dist instructor 283 Worthington h at SHad
—Barbara L Mrs clk 1295 State h at E Longmeadow
—Claire A bookkpr 32 Cypress r 129 Hamburg
—Coralee Mrs billing clk WECo r 117 Florida
—Gordon G (Coralee) h 117 Florida
—Laurence G foreman USA h (509) 774 State
—Laurence S in US Army r (509) 774 State
—Marion B wid Samuel L h 139 Magnolia ter
—Nettie B wid George W h (4) 43 Kenwood ter
—Rita M hairdresser (520) 293 Bridge r 129 Hamburg
—Robert C (Elizabeth R) mech 721 State h 522 King
—Roland M (Helen M) toolmkr AmBCorp h 250 East
—Roxy B sub tchr r (4) 43 Kenwood ter
—Samuel L died Nov 27 1944 age 57
—Wilfred J (Eva M) foreman RyEx h 129 Hamburg
—Wilfred J Jr (Ruth A) collector S Union h 61 Bevier
—William H (Mary C) rem to Boston
—& Wallace Bdg 1414 Main

FORBES & WALLACE INC
ANDREW B WALLACE pres
NORMAN WALLACE sec-treas
LOUIS B HOWLAND v pres-asst treas
Department Store
BOYS CLOTHING
WOMEN'S AND MISSES' APPAREL
INFANTS AND CHILDRENS WEAR
MENS FURNISHINGS
SPORTS WEAR
CORSETS
GLOVES AND HOSIERY
SHOES
FURS AND COLD STORAGE
FURNITURE
FLOOR COVERINGS
STOVES AND RANGES
RADIO SETS AND SUPPLIES
BABY CARRIAGES
BOOKS AND STATIONERY
FABRIC CENTER
GROCERIES AND BAKERY
LUGGAGE
SPORTING GOODS
UPHOLSTERERS
INTERIOR DECORATORS
GIFT SHOPS
PICTURES AND FRAMING
RESTAURANTS
LUNCH ROOMS
1414 Main corner Vernon—See top lines and p 94

Forbush Erwin H (Florence M) sec Production Credit Corp 310 State h at Longmeadow
Forcier Cleo E (Marie H) in US Army r 89 Dunmoreland
—George E in US Army r 60 White
—Lucinda Mrs r (32) 2295 Main
—Marie H Mrs tchr E Longmeadow r 89 Dunmoreland
Forcinel Anthony D (Kathryn E) mach USA h 139 Orchard
Ford Adele L wid Willis A h 21 Buckingham pl
—Alexander T (Frances I) in US Army r 11 Stuyvesant av
—Alice F steno WSpfd r 31 Dresden
—Anna H wrapper PPCo r 660 St James av
—Barbara E clk 93 Orleans r 510 Central
—Bark r 266 King
—Bernard W in US Navy r 31 Converse
—C Moffitt (Harriet R) clk 95 State h 556 White
—Charles H (Madeline D) foreman MCCo h 15 Rutland
—Christine A priv sec The Federal Land Bank of Spfd 310 State h at E Longmeadow
—Clayton R (Doris H) acct Federal Land Bank of Spfd h 55 Norman
—Clyde D (Lillian J) chauf 125 Armory h 44½ Chapel
—David W Jr (Elizabeth I) in US Army h 54 E Alvord
—Della M wid Michael h 116 Stockman
—E Jane tchr 141 Washington r 115 Bronson ter
—Elizabeth wid John J h (21) 413 Belmont av
—Elizabeth M tchr 235 State h 115 Bronson ter
—Ella L buyer ASCo r 762 Belmont av
—Emily E Mrs emp PM&GCo h 119 Bond
—Etta B Mrs h 529 State
—Eunice E married William E Sullivan
—Frances Doyle Mrs nurse 11 Stuyvesant r do
—Frank (Gertrude) r 99 Pearl
—Frank J (Aurore A) toolmkr WSpfd h 31 Converse
—Gerard mach emp 430 St James av r 115 Berkshire 10
—Graham B (Mary L) in US Army r (3) 97 Spring
—Hazel F clk MMLInsCo r 116 Stockman
—Helen Mrs h 18 Vine
—Helen E nurse public schools r 101 Oakland
—J Raymond (Maude L) conf 632 Page blvd h 44 Jenness
—James in US Army r 344 St James av
—John J in US Army r (21) 413 Belmont av
—John J (Wilhelmina) guard MCCo r 2375 Main
—John M (Vivien M) welder 21 York r 116 Stockman

WESTERN MASSACHUSETTS ELECTRIC CO. *Plan Your Home Lighting*
73 State Street TEL. 4-8211 Springfield, Mass. *For Easy Seeing*

FIELD, EDDY & BULKLEY
1200 MAIN STREET
PHONE 4-1112
SPRINGFIELD FIRE and MARINE
LOCAL AGENTS

FORD
—John R in US Army r 44 Jenness
—Joseph T elec trucker USA r 660 St James av
—Katherine Mrs clk 170 Bridge r 856 Armory
—Lawrence F (Catherine M) in US Navy h 45 Orchard
—Mabel E wid Lawrence F assembler Chicopee r 58 Fort Pleasant av
—Mary A wid Michael J r 31 Chester
—Mary R r 101 Oakland
—Maude A artist 85 Bloomfield r do
—Michael J (Anna M) emp SGLCo h 131 Patton

Ford Motor Cars
Arthur E Center Inc sales and service 500 Columbus av tel 3-1115—See p 28

Ford Motor Cars
Automobile Sales Co Inc authorized dealers and service 95-101 Liberty—See p 27

—Norman C (Doris M) asst dept mgr MMLInsCo h 100 Perkins
—Norman R (Rachel M) eng TelCo h 72 Sunapee
—Olive R Mrs nurse US Army r 31 Dresden
—Percy A (Anna E) carp h 31 Sumner av
—Philip A elec NYNH&H r 101 Oakland
—Philip E in US Navy r 31 Dresden
—Raymond F (Catherine R) wheel truer 839 State h 166 Northampton av
—Raymond J (Grace H) in US Army h 660 St James av
—Richard T (Constance M) in US Army r 31 Dresden
—Robert J (Viola F) adv solicitor S Union h 115 Berkshire IO
—Ruby I r 85 Bloomfield
—Samuel W (Hattie E) h 85 Bloomfield
—Thomas J (Rachel C) mfg supt G&BMfgCo h 31 Dresden
—Thomas J Jr (Olive R) in US Army r 31 Dresden
—Walter G (Lily M) insp Westinghouse h 510 Central
—William F (Angelina M) fireman SFD h 97 Draper
—William F (Dora F) teamster City h 101 Oakland
—William H in US Army r 31 Dresden
—William Y (Edith T) eng B&M h 465 Sumner av
Forem Grace M rem to Ware
—Ike (Sarah) tailor emp 367 Worthington h 74 Belmont av
Foreman Arch (Alice C) gen foreman Westinghouse h (5) 264 Pearl
Foren Jane clk 1414 Main r (5) 43 Warriner av
Forent Lewis J (Sarah E) mach USA h 77 Everett
Forer Abraham clk 1188 Columbus av r 1036 Main
Forest Julius (Marie A) painter CVMfgCo h 327 Eastern av
—Ottavio (Julia C) emp CVMfgCo r 89 Greene
—Peter emp USRCo h 89 Greene
Forest Park entrances 317 Sumner av and 425 Long Hill n Columbus av
—Park Bowling Alleys (Josephine J Cyranowski) 391½ Belmont av
—Park Branch City Library Oakland c Belmont av
—Park Center social settlement 35 Oakland

FOREST PARK DAIRY
(Albert H Dietrich) Guernsey Milk best by test 64 Clifton av dairy Shaker rd East Longmeadow

—Park Electric Co (John M Grogan) 503 Sumner av
—Park Inn (M Raphael Sagalyn) furn rms 46 Forest Park av
—Park Plumbing and Heating Supplies (Milton E Brook) 403 Dickinson
—Park Radio Co (L Lyman Brown) 405 Dickinson
—Park Restaurant (James G Couchiaftis) 537 Belmont av
—Park Restaurant (Charles J and Edward P Slattery) Forest Park
—Park Upholstery Co (August Rosati) 515 Belmont av
Foresters' Hall 22 Montgomery IO
Forg Gertrude E tchr 141 Washington r 135 Springfield
Forgays Elizabeth wid Louis h (448) 2142 Main
Forget Armand R (Pauline) insp WSpfd h 29 Lexington
—Hildege painter Chicopee r 79 Alexander
Forgette Adelard J (Susarine) h 104 Rifle
—Cecelia D emp 166 Park dr r do
—Charles R in US Army r 104 Rifle
—Dona P (Flora R) drill opr USA h 50 Leonard
—George V (Ethel M) emp 55 Stockbridge h 188 Plainfield
—Henry (Neta M) carp h 160 Hickory
—Lillian A h 609 Union
—Loretta M mach opr AmBCorp r 50 Leonard
—Ovila J (Aurore M) mgr 875 Columbus av h 42 Wilbraham av
—Roland E (Irene T) in US Army h 82 Linden
—William J (Margaret) h (2) 439 Chestnut
Forgey Samuel (Nora I) chauf 227 Sharon h 67 Bradford
Forgie Thomas J (Goldie E) personnel mgr 55 Stockbridge h 35 Lenox
Forgoth Elliot H in US Army r 122 Chestnut
Forgotch John A (Helen A) mach opr AmBCorp h (12) 2851 Main
Forgue Arthur V rem to CFalls
—Donald L stock clk 1454 Main r 71 Beaumont
—Ellsworth L (Edna J) musician h 71 Beaumont
—Francis R rem to CFalls
—George C rem to CFalls
—Henry (Rita) emp 355 Chestnut h (7) 64 Avon pl
—Henry E slsman 355 Chestnut h at CFalls
—Mary J Mrs rem to CFalls
—Rita L rem to CFalls
Forgues Arthur J in US Marines r 629 Sumner av
—Edmund A in US Navy r 629 Sumner av
—Eva A wid Alphonse L cafeteriawkr E Longmeadow h 629 Sumner av
—Louis V in US Coast Guard r 629 Sumner av
Forhan Sadie assembler SETCo r 333 Allen
Forkey Adrienne C Mrs clk 233 Main IO r Farnham IO
—Amos J (Elizabeth) mach Westinghouse h 150 Dubois IO
—Burton A (Grace M) emp USRCo h 9 Euclid av
—David E (Eleanor F) emp DMCo h 101 Dorset
—Earl L (Helen I) grinder Westinghouse h 276 Pasco rd IO
—Eleanor F Mrs slswoman (515) 1490 Main r 101 Dorset
—Ernest (Edith R) diemkr USA h 99 Fisher
—Evelyn nurse Mercy Hospital r do
—Homer R (Amelia) assembler Westinghouse h 107 Davis
—Lawrence (Adrienne C) foundrywkr MCCo h Farnham av IO
—Orela (Priscilla) coremkr Westinghouse h 190 Myrtle IO
—Roy A (Florence E) setup man Westinghouse h 22 Blanding IO
Formaggioni Giacomo (M Louisa) sweeper PM&GCo h 58 Fremont
—Lucy wid Gildo h 23 Fremont
—Mary R clk AmBCorp r 23 Fremont
—Trent J eng VNCo r 23 Fremont
Forman George C (Roselyn W) mgr 1470 Main h at Three Rivers
—Roselyn W Mrs clk 1470 Main h at Three Rivers
—Thomas J (Grace M) platform man RyEx h 25 Franklin
Formica Anna Mrs laundrywkr 246 Chestnut r 9 Bliss
—Antonio P (Mary L) in US Army h 6 Geraldine ct
—Chester r 9 Bliss
—Jennie (Jennie's Beauty Salon) 788 Carew r 790 Liberty
—Louis G roofer r 94 Byers
—Louis G (Bianca J) mach opr WSpfd h 749 Worthington
—Peter h 790 Liberty
—Tolmino chauf 383 Liberty r 790 Liberty
Forneaus Frank r 36 Willow
Forni Agostino emp City h 93 Armory
—Alfred J (Carmela) maintenance man 365 State h 93 Adams
—Angelo P (Edith V) upholsterer Hotel Kimball h (8) 16 Bayonne
—Anthony janitor ASCo h 31 Hastings
—Domizio S (Flora V) mach opr Westinghouse h 56 Randall pl
—Edith G mach opr CFalls r 31 Hastings
—Edith V Mrs clk ASCo r (8) 16 Bayonne
—Edmund (Viola M) in US Army r 128 Washburn
—Gaetano (M A Matilda) emp Park Dept h 24 Lombard
—Louis emp City r 40 Marshall
—Mary G mach opr WSpfd r 93 Armory
—Viola M Mrs papermkr UMfgCo r 128 Washburn
—Walter P (Gaililea) emp Westinghouse h 54 Palmer av
Forrest Arthur C (Muriel R) r 1067 State
—Dorothy E clk 93 Orleans r 1067 State
—George M (Florence) mgr (404) 1387 Main h at Longmeadow
—Irene E slswoman 1414 Main r 79 ConnAv
—John (Mabel G) h 1067 State
—Muriel R Mrs priv sec USRCo r 1067 State
—Richard (Jessie) welder CBWWks h 655 Sumner av
—William P (Irene W) adv mgr Holyoke and executive director and chief air raid warden Springfield Committee on Public Safety (332) 36 Court and personnel director and compensation agt and civil service rep do h 79 ConnAv
Forrester Magdalena died Oct 19 1944 age 84
Forsdale Mildred G wid Oscar H clk (417) 1537 Main r 70 Pomona
Forsey Alice G dental hygienist Holyoke r 58 Catharine
—Isaac K (Alice D) foreman 133 Birnie av h 58 Catharine
Forsi Joseph (Mamie) painter emp 41 Mill h 67 Gardner
Forslund Carl H in US Marines r 24 King
—Henning Rev (Ruth E) asst pastor True Church of Christ h 24 King
—Ralph A in US Marines r 24 King
Forssen John W h 64 Monmouth
Forsstrom G Ralph (Dorothy M) toolmkr AmBCorp h 88 Harmon av
Forsyth Alice Mrs grinder PM&GCo h 930 State
—Dorothy M office sec AmBCorp r 930 State
—Elmer L (Helen K) refrigeration service man 330 Dwight h at Shaker Pines Lake Conn
—Eva Mrs polisher MCCo r 930 State
—Frank (Bertha R) painter emp 153 Carew h 421 Nottingham
—Frank Jr (Hilda E) in US Army r 76 Clantoy
—Frederick W (Irene M) chauf SRCo h (3) 18 Montpelier
—Helen K Mrs billing clk 330 Dwight h at Shaker Pines Lake Conn
—James G emp USA r (2) 75 School
—Raymond L in US Army r 930 State
—Richard J (Josephine L) in US Army r 952 State
—Violet married Frederick Carney
Forsythe Andrew (Pluma) auto mech WSpfd h 33 Lafayette
—Dorothy G supt Shriners Hospital for Crippled Children 516 Carew r do
—Irene emp 1827 Main r 37 Holyoke
—Raymond (Priscilla P) in US Army r 288 Centre IO
—Vina emp 1827 Main r 37 Holyoke
Fort John Brett Rev (Marjory C) pastor All Saints Episcopal Church h 39 Oakland
—Pleasant Food Shop (Samuel A Canter) grocers 321 Fort Pleasant av

FORT PLEASANT GARAGE
(John E Quinn) gasoline and service station-storage-washing and polishing-general repairing 110 Fort Pleasant av tels garage 2-7296 res 4-8067—See p 32

—Pleasant Pharmacy (Louis H Selwitz) 33 Fort Pleasant av
—Pleasant Store (Paolo Giorgiole) conf 98 Fort Pleasant av
—Pleasant The apts 18 Forest Park av
Forte Frank (B Jessie) emp 35 Howard h 356 Chestnut
Forti Anthony (Catherine) emp Park Dept h 41 Hastings
Fortier Alphonse (Helen) mach CVMfgCo h 78 Lorimer
—Arthur L (Clara N) coremkr CVMfgCo h 52 Quebec IO
—Claire F student r 27 Beauchamp
—Cyril r 1584 Dwight
—Dalvini J letter carrier r 19 Hawthorne
—Edward L (Beatrice A) emp HGWCo h 16 Clayton
—Elmer T (Olivine V) mgr 67 Wilcox r inq do
—Eugene L slsman 1414 Main r 96 Union
—Eva S Mrs steno A&PCo r 72 Princeton
—Grace M bkkpr Cogswell Mfg Co r 10 Canterbury rd
—Joseph W (Jane) foreman HGWCo h 430 Plainfield
—Lawrence H fireman SFD h 43 Ozark
—Lawrence H Jr (Grace M) asst comptroller 365 State h 10 Canterbury rd
—Leo bowling alleys 145 State h at CFalls
—Lloyd A (Kathryn V) grinder PM&GCo h 45 Medford
—Louis C (Elizabeth) h 96 Union
—Mabel M office mgr 26 Willow h 276 Dwight st ext
—Mary Mrs h 320 Oakland
—Mary A wid Howard r 212 Hancock
—Nelson J (Annette M) mach emp 2383 Main h 27 Waverly
—Ralph (Eva S) clk Chicopee h 72 Princeton
—Ruth A r 16 Clayton
—Sylvio (Marie-Ange) carp h 27 Beauchamp
—Theodore mach CVMfgCo r 119 Essex
—Theodore R in US Coast Guard r 320 Oakland
—Victoria wid Adolor h 119 Essex
—William J (Ovalina) asst foreman AmBCorp h 562 Armory
Fortin Charles J (Antoinette M) rem to Palmer
—Clarence L (Edna L) emp 329 Dwight h 192 Gresham av
—Della M candymkr 75 Temple r 76 Rochelle
—Edward C molder Chicopee h 2220 Main
—Elizabeth candymkr 75 Temple r 76 Rochelle
—Ernest J (Olivine E) telegrapher 130 Worthington h at WSpfd
—F Frederick (Alma L) physician (8) 20 Maple h 227 Springfield
—Francis R emp US Civil Service Commission r 192 Gresham av
—George J (Ora A) tool tender IMCo h 18 Walnut ct
—Gloria E clk 7th fl 29 Worthington r 18 Walnut ct
—Joseph N emp 33 Morris r 6 Searle pl
—Lionel J (Vivian B) insp Reynolds Metals Co h 574 Carew
—Pamela wid Treffle r 574 Carew
—Victoria h 76 Rochelle
Fortine Louis h 45 Holyoke
Fortini Alice R steno 310 State h at WSpfd
—Amando (Julia A) mech 738 Worthington h 1277 Carew
—Emma M wid Amintore h 23 Ashley
—Fred G (Ann B) in US Navy h 104 Butler
—Leo J (Florette E) coremkr WSpfd h 69 Central
—Louis J (Cecilia F) in US Navy h 9 Amboy ct
—Ugo G (Jane) in US Army r 23 Ashley

Diamonds M. J. KITTREDGE, Inc. Silverware
Jewelry 1354 Main Street Watches

"Better be Safe than Sorry" **INSURE WITH PRESTON AND OLMSTEAD, INC.** ALL FORMS OF INSURANCE and BONDS

Fortioshi Walter rem to Detroit Mich
Fortuna Helen rem to Longmeadow
Fortune Albert R (Louise D) elec h 68 Fort Pleasant av
—Alice clk 1540 Main r (3) 254 Liberty
—Edith C Mrs slswoman 1320 Main r 84 Farnsworth
—Elizabeth died Mar 4 1945 age 89
—Elsie J tel opr TelCo r 15 Amherst
—Ernest K in US Navy r 12 Homer
—Frank E (Addie O) h 12 Homer
—Harold J (Margaret) mach adjuster USA h 183 Woodside ter
—Kenneth P in US Army r 289 Wilbraham rd
—Milton M in US Navy r 289 Wilbraham rd
—Milton R (Lena I) clk PO h 15 Amherst
—Ralph E (Laura B) (Allen Oil Co) 385 Liberty h 289 Wilbraham rd
—Robert M in US Navy r 15 Amherst
—Walter L (Edith C) insp B&M h 84 Farnsworth
Forty High Street Apts 40 High
—High Street Inc Clayton S Spear pres-treas real est (206-207) 145 State
Forys John L (Mary K) mach emp 162½ Chestnut h 121 Greenwood
Forziati Benjamin died Nov 25 1944 age 77
—Gabriel D (Frances E) foreman VNCo h 413 Parker
—Samuel (Florence C) asst mgr 140 Chestnut r 715 Dickinson
—Stella wid Benjamin h 715 Dickinson
Fosdick George M (Florence N) cost eng 1295 State h at Longmeadow
Foskit Eleanor B Mrs clk Monson Milk Co Inc 550 St James av and clk MMLInsCo r 44 Lafayette
—Malcolm H (Carol M) field asst 5th fl 44 Vernon h 115 Dunmoreland
—Ralph A (Birdie B) paying teller S Safe Deposit and Trust Co h 41 Clarendon
—William G (Eleanor B) pres-treas Monson Milk Co Inc 550 St James av h 44 Lafayette
Foskitt Arthur E in US Army r 64 Sherbrooke
—Shirley O wid Kenneth J r 305 Tremont
—William H r 64 Sherbrooke
—William H Mrs (Elizabeth P) died July 31 1944 age 63
Foss Arthur L (Jessie A) emp MCCo h 62 Sunapee
—Charles r 1036 Main
—Dorothy married Lloyd F Scheid
—Ella N wid George H asst to prin 35 Eastern av h 17 Litchfield
—Ervina E asst editor 47 Federal r 22 Wilmont
—George H (Sylvia M) prod clk Westinghouse h 87 Ardmore
—George W (Mildred P) tool grinder E Longmeadow and repair man 66 Vernon h (2A) 36 Manor rd
—H Ervin guard 49 Chestnut h 22 Wilmont
—Mary E H wid James E r 33 Norfolk
—Ruth J clk SF&MInsCo r 62 Sunapee

FOSS W J COMPANY
Charles H Bump pres Dana R Johnson v pres-sec-manager William J Foss treas mill and industrial power transmitting machinery supplies and equipment 112-116 Broadway—See p 122

—William J treas W J Foss Co 112 Broadway h at Pittsfield
Fossa Anthony (Anna B) baker GBCo h 22 Newland
—Cipriano (Pierina) sta fireman SGLCo h 56 Acushnet av
—John C in US Army r 56 Acushnet av
—Mary C Mrs h 69 Santa Maria
—Victor (Irma R) mach opr WSpfd 314 St James av
Fossett Lillian M steno 38 Walter h at WSpfd
Foster Albert W (Carrie E) r 16 Lee
—Alfred J mach USA r 31 Pleasant
—Arthur A emp USA h 34 Coleman
—Barbara A in WAVES r (C) 25 High
—Charles (Lethia) in US Army r 87 10th
—Charles A (Lillian M) acct E Hartford Conn h 24 Carew
—Clarence (Edna M) rod straightener CVMfgCo h 142 Hampshire IO
—Clifford F (Phyllis V) sls rep 87 Albany h 93 Winton
—Donalda seamstress 89 Main inq do
—Dora emp USA r 104 Tyler
—Edward (Nellie) in US Army r 18 Burke IO
—Edwin T (Lillian E) dentist (814) 1562 Main h (25) 83 Maple
—Elena L Mrs bkkpr 117 Gardner r 23 Ashley
—Elizabeth E in WAC r 31 Wason av
—Ella wid William r 89 Wellington
—Elmer E watchman WECo r 21 George
—Ernest W emp B&A r 18 Wight pl
—Ester Mrs time clk 630 Main r 86 Woodside ter
—Evelyn M Mrs checker USA r 55 Saratoga
—Festus H Jr (Barbara C) v pres-sec Downing-Taylor Co 385A Liberty h 43 Kenwood pk
—Frank A (Eileen) fireman SFD r 83 Kenyon
—Frank D (Evelyn M) in US Marines r 55 Saratoga
—Frederick C r 72 Temple
—Gordon F (Mabelle V) insp Westinghouse h 251 Jasper
—H Laurence (Helen B) bdg material (212) 458 Bridge h (5) 57 Federal
—Harold (Ester) in US Army h 86 Woodside ter
—Harold E (Allean M) fireman E Longmeadow h 205 Gifford
—Harriet A clk E Longmeadow r 43 Kenwood pk
—Harvey A scavenger 34 Coleman h 1600 Parker
—Helen M priv sec 29 Worthington r (14) 322 Union
—Henry (Grace P) opr StRy h 348 White
—Horace M (Dorothy R) dist supv NY h 108 Hartford ter
—Ila M Mrs office sec 275 Maple h (14) 322 Union
—Irving W slsman 121 Lyman r 86 Osborne ter
—Jesse A r (1) 11 Jenks
—Jesse W (Ruth L) modelmkr USA h 202 Laurelton
—John R (May V) bkkpr 189 Taylor h 137 Manchester ter
—Joseph (Eula) in US Army r (4) 37 Franklin
—Joseph A (Roslyn H) slsman 340 Worthington h (2A) 130 Belmont av
—Joseph D (Rita J) mach opr AmBCorp h 113 Clantoy
—Julia filer USA r 95 Sumner av
—L Belle wid Edwin L h 86 Osborne ter
—Lacey W (G Helen) slsman Boston h 180 Locust
—Leah Mae clerical asst District Court 208 Broadway h at WSpfd
—Lethia Mrs emp 1916 Main r 87 10th
—Marjorie comptometer opr SVOilCo r 50 Hollywood
—Mary G Mrs slswoman 1414 Main r 93 Sunapee
—Mary V emp USRCo r 16 Howard
—Memorial Church Puritan rd c Wilbraham rd Sixteen Acres
—Merrick R (Mae) rem to Agawam.
—Mildred A mach opr USA h 1092 Main
—Mildred T counter girl 1513 Main r 16 Howard
—Nathan (Olive M) assembler WSpfd h 152 Pendleton av
—Oliver J (Mary G) clk MMLInsCo h 93 Sunapee
—Oliver J Jr in US Army r 93 Sunapee
—Richard W (Barbara H) in US Army r 123 Alden
—Robert G (Elena L) mech Westover Field r 23 Ashley
—Roland R in US Army r 21 George
—Russell A apprentice printer S Union r 108 Hartford ter
—Samuel F (Louise A) asst sec Federal Land Bank of Spfd 310 State h at Longmeadow
—Seth S (Gladys M) opr StRy h 336 Dickinson
—Shirley N (Millicent M) in US Army r 3 Sumner av
—Stanley E in US Merchant Marine r 202 Laurelton
—Thurman S (Lucille) emp CVMfgCo h 63½ Monroe
—Warren (Josephine) in US Army r 14 Ivy ct
—William (Minnie) rest mgr 1414 Main h 50 Hollywood
—William Jr in US Army r 50 Hollywood
—William D in US Navy r 93 Sunapee
—see Furster and Foerster
Fottokos Peter (Mary) emp City h 36 Bond
Foth Charles H r 17 Mattoon
Foti Angelo died Apr 29 1945 age 75
—Anna wid Angelo emp 1974 Main h 40 Bond
—Frank emp AmBCorp r 157 Union
—Frank (Ada V) auto repr 452 Worthington h 53 Kenwood pk
Fotias Anna wid Comis h 23 Church
—Aristides S in US Army r 23 Church
—Comis died Mar 9 1945 age 56
—John in US Army r 23 Church
—Mary insp AmBCorp r 23 Church
Fotou John S repair man B&A r 28 Mattoon
Fouche Joseph A (Elizabeth C) dept mgr CVMfgCo h 214 Pasco rd IO
—Rose-Marie steno 21 Cypress h at Westfield
Foudy Robert E Rev asst pastor All Souls Roman Catholic Church r 445 Plainfield
Fougere Mary E winder AmBCorp h 5 Jenks
Fougled Emil T (Lillian M) toolmkr h 3510 Main
Foulds Elizabeth R h 116 Florida
—Margaret E slswoman 584 Belmont av r (12) 6 Kenwood pk
Fountain Antoinette S r 65 Knox
—Charles H (Louise P) mach NYNH&H h 93 Lamont
—Doris M r 93 Lamont
—Frederick E (Vira) foreman CBWWks h 65 Knox
—Frederick W in US Navy r 145 Maxon IO
—Georgia A wid Oliver E h 1093 Main
—Georgiana M office sec 67 Bliss r 1092 Main
—Horace N (Caroline D) policeman h 119 Larkspur
—Lawrence R (Charlotte A) eng Westinghouse h 15 Cortland
—Lloyd L (Vera E) store mgr A&PCo h 46 Grant
—Lucien (Rose) furn rms 79 Sargeant h 80 do
—Marjorie I steno (404) 1387 Main r 65 Knox
—Mildred Mrs (Victoria Square Shoppe) 49 New Dwight r 211 Jasper
—O'Neil H (Florence J) buffer ASCo h 1296 Columbus av
—Raymond W (Frances A) emp City h 16 Pendleton av
—Roland F (Gladys G) slsman Boston h 31 Newman
—Roy C (Doris V) emp AmBCorp h 59 King
—Stanley E (Irene R) drop forger USA h 3 Los Angeles
—Wallace L (Mildred) mason h 211 Jasper
—Willard A (Dorian A) in US Army h (2A) 15 Manor rd
—see Fontaine and Lafontaine
Fountaine Dorothy A Mrs r 177 Carew
—Phillias D (Evelina) mach USA h (2B) 36 Manor rd
—Raymond R (Grace M) mason h 44 Cortland
Four Sixty One Dwight Street Corp Dwight Gilmore treas (208) 31 Elm
Fourakis Arthur (Murphy's Lunch) 291 Taylor r 41 Spring
Fourette George E (Margaret M) asst mgr CFalls h 736 Belmont av
Fourkiotis Arthur with Cypress Cafeteria Inc 1820 Main h 42 Sumner ter
Fournier Adrien (M Justine) shipping clk VNCo h 43 Clark
—Arme G mill supt 60 Island Pond rd h at Holyoke
—Alder C (Flore T) matchmkr DMCo h 122 Cambridge
—Alfred G (Eveline) mach CVMfgCo h 73 Holly IO
—Alphador A (Viola F) chauf 2149 Main h 62 7th
—Arthur H (Anita M) in US Army r 8 Walter
—Arthur H (Ovilena A) mech WSpfd h 21 Dearborn
—David E (Lillian J) asst foreman USA Armory sq h at Belchertown
—Dorothy L slswoman 1454 Main r 21 Dearborn
—Edith A Mrs seamstress h 20 Elsie
—Edmond L (Helen G) mach VNCo h 38 Denton cir
—Edna M married Adolph *Severow*
—Edward E weaver r 78 Healey IO
—Emma r 2375 Main
—Errol E (Gertrude M) acting mgr 20 Oak h 45 Sylvan
—Esther M Mrs mach USA r 180 Penrose
—Eugene (Minnie L) h 48 Castle
—Francis F (Junita M) chauf 10 West h 55 Orchard
—Harold (Esther M) in US Army h 180 Penrose
—Harold T (Joanna S) in US Army h 69 Silas
—Henry D (Walfee B) slsman 369 Central h 31 Chester
—Henry J (Alice L) mach VNCo h 397 Birnie av
—Jean T (M Antoinette) bricklayer Oscar F Carlson Co h 27 *Sherbrooke*
—Joseph A (Blanche A) in US Army r 35 Sheldon
—Joseph E (Alice L) heat treater Westinghouse h 32 Edendale
—Joseph H (Helen P) rem to California
—Joseph M (Gertrude P) emp USA h 105 Mill
—Joseph W (Mary F) prod asst USA h 44 Sterling
—Leo T (Jeannette E) shipping clk 1803 Columbus av h 30 Melbourne
—LeRoy A (Margaret C) slsman 727 Main h 14 Eldridge
—Margaret C Mrs dept mgr 1411 Main 14 Eldridge
—Mary wid Alphonse rem to Southwick
—Mose J (Marie J) time clk CVMfgCo h 242 Main IO
—Norman (Annette) in US Army r 47 Bradford
—Peter houseman Mercy Hospital r 233 Carew
—Peter E r 10 Gladsworth
—Ralph J (Berthe M) recruiting officer US Army h (5) 80 Spring
—Rene J (Esther) slsman 355 Chestnut h at Holyoke
—Romeo (Gertrude) orderly Ludlow h 886 Worcester IO
—Romeo D (Josephine A) bus opr 144 Bridge r 27 Champlain av IO
—Ronald J (Eileen H) molder Reynolds Metals Co h 1484 Carew
—Russell J (Isabelle M) foreman USA h 283 Dwight st ext
—Theodore A (Margaret W) carp AmBCorp h 59 Kensington av
—Urbain J (Adase M) mach IMCo h 23 Cherrelyn
—Victor J (Eleanor) h 44 Brooks
—Walfee B Mrs clk 1503 Main r 31 Chester
—Warren A office mgr 79 Page blvd h (6) 944 Worthington
—Wilbert A (Thelma) emp city h 63 Acushnet
—William J (Elsie D) clk 604 Page blvd h 38 Cunningham
Fournier's Express rear 162 Taylor
Foustanes Regas slsman r 69 Knollwood
Foust James W r 72 Congress
Fowes Willie emp USRCo r 72 Congress
Fowler Albert W (May A) rem to E Longmeadow
—Alvin G (Dina L) clk 1277 Main h 18 Sumner av
—Arthur S (Lucy H) brakeman B&A h 32 Forest
—David O (Marion G) gagemkr 785 Page blvd h 77 Fernwold
—Eleanor B wid Dora R h 107 Florida
—Ernest H (Helen E) prin interviewer 252 Dwight h 223 Osborne ter
—Everett J (Florence M) chief clk SVOilCo h 106 Dunmoreland
—Francis C (Lillian I) draftsman CFalls h 44 Ionia
—Frank M (Anna L) clk 30 Dwight h 204 MassAv
—Frank N (Berenese K) in US Army r 19 Ingersoll Grove

REAL ESTATE RENTALS APPRAISALS **A. C. WHITE, JR., REALTOR** 293 Bridge Street Telephone 2-5109 INSURANCE PROPERTY MANAGEMENT MORTGAGE LOANS

FORBES & WALLACE . . SHOPPING CENTER FOR WESTERN NEW ENGLAND

FOWLER
—Gordon D in Royal Canadian Air Force r 106 Dunmoreland
—Helen G Mrs steno 13 Osborne ter r 222 do
—Herbert W (Nellie L) h 1614 Dwight
—Howard (Lillian R) chauf 11 Columbia ter h 55 Savoy av
—James B elec 35 Vassar h do
—James C (Emma G) tchr 1300 State h 837 St James av
—Leonard H (Ruby E) emp USA h 54 Hancock
—Lillian I Mrs tchr 69 Jefferson av r 44 Ionia
—Lucy H clk ASCo r 32 Forest
—Mabel I wid Richard waitress 307 Dwight h 267 Dwight st ext
—Nolan (Flora) chauf 3395 Liberty h (2) 15 Holland
—Ralph C mach Holyoke r 19 Ingersoll Grove
—Ralph N (Mabel A) paper mfr Holyoke h 19 Ingersoll Grove
—Randolph A (Phillys K) cafeteriawkr AmBCorp h 51 Leete
—Sidney A (Bessie) cutter USEnvCo h 27 Clarence
—Timothy H in US Army r 19 Ingersoll Grove
—Wells B pres Industrial Food Service Inc 42 Wilcox h at Westerly RI
—Wilbur W clk Washington DC r 17 Crest
—William C (Emma L) emp USA h 157 Oakland
—William H (Juna M) traffic mgr WSpfd h 23 Oak
Fowlkes Herman B (Jessie M) waiter 140 Chestnut h 49 Franklin
—Jessie M Mrs drsmkr 49 Franklin r do
Fox Albert E (Eulalie A) h 40 Sterling
—Alexander in US Navy r (7) 176 Orange
—Benjamin B (Vivian) grocer 400 Dickinson h (6) 206 Locust
—Bertha P Mrs bkkpr 134 Dwight and furn rms 43 Mattoon r 62 Firglade av
—Catherine wid Irving W asst lunch dept 35 Eastern av h 633 Chestnut
—Charles J Jr emp USA r 31 Elliot
—Earl C (Ruth L) letter carrier PO 436 Dwight h at WSpfd
—Edwin A (L Louise) slsman Boston h 17 College
—Elmer M mech 45 Pomona h at E Longmeadow
—Emeline L wid William I h 436 Plainfield
—Evelyn mach opr USA r 270 Plainfield
—Florence married John Donovan
—Frederick r 78 Pearl
—Frederick E emp Westinghouse h 157 Wilbraham av
—Frederick M (Marie E) elec crane opr B&A h 57 Draper
—Frieda (The Fashionette) 180 State (7) 176 Orange
—George A (Mildred W) sls mgr MBCo h 403 Maple
—George E (Mary L) works mgr CVMfgCo h (B) 164 Maple
—George M (Dorcas K) slsman 74 Park h 54 Warner
—Harold E (Carmela A) freight handler B&A h 68 James
—Helen E wid Frank E r 17 College
—Helen L clk 95 State r 97 Brunswick
—John rem to Philadelphia Pa
—John E (Mabel G) mech Holyoke h 244 Nash
—John F in US Navy r 57 Draper
—John G (Mildred H) capt finance dept USA r 130 Dawes
—John S asst dept mgr 35 State h at WSpfd
—Joseph furn rms 1967 Main h at Forest Park
—Joseph S (Bertha P) mgr 134 Dwight r 62 Firglade av
—Louis mach opr PM&GCo r 2654 Main
—Marjorie E r 40 Sterling
—Mary housekpr r 23 Beaumont ter
—Mary E tel opr 283 Worthington h at E Longmeadow
—Mary K tel opr TelCo r 57 Draper
—Matthew J pres-treas The Brigham Co Inc 1365 Main h at Brookline
—Nathan in US Coast Guard r (7) 176 Orange
—Nathan Z (Eileen) in US Navy r 62 Bryant
—Pauline wid David h (7) 176 Orange
—Peter (Jennie W) janitor 31 Kensington av h 41 Grand
—Raymond W (Sybil S) meter installer WMassElec Co h 97 Brunswick
—Walter I real est and lumber 436 Plainfield r do
—William E (Harriett B) h 466 Sumner av
—William E Jr in US Navy r 466 Sumner av
—William H in US Army r 32 Byers
Foy Barbara A clk 1411 Main r 8 Amboy ct
—Dorothy E clk Westinghouse r 8 Amboy ct
—George H (Celina A) policeman h 30 Prentice
—Henry J (Gertrude E) policeman h 47 Milford
—James W (Mary E) insp WSpfd h (15) 105 Magazine
—Leo J (Louise) in US Army r 56 Home
—Louise R Mrs clk Westinghouse r 82 Alvin
—Margaret L mach opr 296 Main r 10 Amboy ct
—Mary E clk USA r (15) 105 Magazine
—Robert J (Raphael A) h 8 Amboy ct
—Walter M (Rose A) mech Westover Field h 10 Amboy ct
—William J (Rose M) toolmkr USA h 56 Home

Foye Anna M tchr WSpfd r 105 Wayne
—Catherine V wid William J h 105 Wayne
Foze Rudolph (Flora) in US Navy r 85 Putnam cir
Fraahs Alfred H (Klara E) cabinetmkr 838 State h at Holyoke
Fraczek Joseph janitor H L Handy Co Plainfield h at WSpfd
Fradet Lloyd W (Eileen B) slsman Boston h 4 Annawon
—Roland M (Edith H) houseman 1779 Main h 45 Holyoke
Fradette Alphonse A (Clara G) carp h 119 St James av
—Harry F gage supv AmBCorp r 1119 St James av
—see Fredette
Fragomeni Ann I married Michael Gentile
—Anthony J in US Navy r (1) 10 Rutledge av
—Columbine M clk 1414 Main r 25 Cameron
—Frank J (Carmela) emp IMCo h 25 Cameron
—Frank L in US Army r (1) 10 Rutledge av
—Josephine M priv sec (439) 31 Elm r 25 Cameron
—Tina M r 25 Cameron
—Vincenzo (Rose) chauf Will h 151 Cedar
Fragzer Mildred r 1102 Main
Fraher Frederick H in US Marines r 55 Bond
Fraim James E r 16 Montmorenci
Framarin Angela wid Domenico h 59 Norwood
—Armando in US Navy r 81 Gardner
—Attilio (Teresa) baker GBCo h 81 Gardner
—Elizabeth mach opr AmBCorp r 59 Norwood
—Fiore in US Army r 81 Gardner
—Silvio (Angela) emp SGLCo h 41 Rutledge av
Frame Clinton (Irene E) floor supt 1414 Main h at Longmeadow
—Elizabeth F wid Thomas D h 23 Standish
—Helen emp Wesson Maternity Hospital r do
—James Jr (Marion R) elec 26 Taylor h 57 Alden
—Sidney C (Madeline R) elec CVMfgCo h 22 Geneva 10
France Charles R (Lydia P) h 192 Hickory
Frances Beauty Salon (Mrs Frances Lemme and Camille Ferreri) 302 Belmont av
—Beauty Studio (Frances M Bartlett) 680 Sumner av
—Robert G (Anna M) div mgr USRCo h 16 Gordon
—The apts 27-29 Myrtle
Francescelli Evo (Maria) trucker CVMfgCo h 69 Marble
—John E r 69 Marble
Francesconi Albert L in US Marines r (4) 37 Elmwood
—Aldo presser Chicopee h 39 Wendell pl
—Aldo Mrs (Rose) died Oct 27 1944 age 61
—Enzo in US Coast Guard r 39 Wendell pl
—Esther R r (4) 37 Elmwood
—Maria wid Umberto h (4) 37 Elmwood
—Tullio A (Veronica S) in US Navy r 39 Wendell pl
—Veronica S Mrs textilewkr Chicopee r 39 Wendell pl
Franchere Louis J (Margaret B) toolmkr Westinghouse h 92 Hamburg
Francis Adam S (Elizabeth) mach opr AmBCorp h 18 Welcome pl
—Albert N r 63 Edgewood
—Alice B insp Westinghouse r 18 Welcome pl
—Audrey Mrs mgr tea room ASCo r 27 Andrew
—Barbara married Otto F Weigand Jr
—Catherine Mrs peddler h 715 Dwight
—Clayton in US Army r 32 Thomas
—Dwight C (Esther I) tchr 53 Elliot h 90 Abbott
—Earl J (Grace E) slsman 87 Albany h 9 Olmsted dr
—Edmund H auditor emp 38 Napier h 32 Freeman ter
—Edmund R in US Army r 32 Freeman ter
—Edward (Ramona M) mach PM&GCo h 79 Powell av
—Edward L emp City h 106 Logan
—Edward L Mrs (Clara T) died Apr 26 1945 age 72
—Eileen D married Richard H Welch rem to Athens Georgia
—Ernest G (Daisy C) mach CVMfgCo h 110 Homestead av 10
—Fae B wid Ernest B r 705 Belmont av
—Francis F (Helen C) h 791 Belmont av
—Georgie M r 117 Olmsted dr
—Gerald J (Lillian E) tower man B&A h 70 Wait
—Helen M tchr Hartford Conn r 90 Abbott
—Ivor E (Anne M) in US Navy h 93 Alderman
—J Arthur (Mary T) carp 95 State r 90 Marlborough
—Kenneth G (Margaret C) in US Army r (5) 9 Sherrington ct
—Lucille M nurse NY r 106 Logan
—Manfred h (353) 2143 Main
—Mary S Mrs h 80 Perkins
—Mary T Mrs clk ASCo r 90 Marlborough
—Paul student r 90 Abbott
—Richard (Ethel S) acct Reynolds Metals Co h 234 Plumtree rd
—Richard D student r 791 Belmont av
—Stephen J (Audrey) chef ASCo r 27 Andrew
—Wilfred (Evelyn A) in US Army h 66 Holyoke
—William D (Mary L) in US Navy h 1100 Main
Francisco John (Mariette C) shipper Ludlow h 21 Main
Franck Auguste P cook 786 State h 368 Chestnut
—Henry (Lena W) painter h 164 Lake dr 10

FRANCK
—Kurt M (Irma) lithograph opr Holyoke h 82 Massasoit
—Roger E in US Marines r 368 Chestnut
—Vernon E (Myrtle E) toolmkr h 48 Harvey
Francks Dora D Mrs (Superb Electrologists) (41) 25 Harrison av h (31) 328 Union
—S Peter died Dec 6 1944 age 65
Franco-American Fife Drum & Bugle Corps Headquarters 256 Worcester 10
—American Social Club Inc Alphonse Guyon sec 278 Main 10
—Cecelia M Mrs insp PM&GCo r 115 Wilmont
—Emilio (Louise) grocer 317 Taylor r 28 Biella
—Joseph (Cecelia M) in US Army r 115 Wilmont
—Mario chauf USRCo r 783 Liberty
—Salvatore (Anna) emp 35 Taylor h 537 Main
Franco-Carlarero Maurizio in US Army r 1288 Columbus av
Francoeur Alma wid Eugene h 129 Essex
—Beatrice A insp AmBCorp r 129 Essex
—Elmer L (Reita A) slsman h 129 Thompson
—Jeannette R junior clk (12) 36 Court r 47 Haskins
—Muriel A student r 129 Thompson
—Oscar A (Rose M) emp Westinghouse h 47 Haskin
Franconia Golf Shop (Henry P Bontempo) Dwight rd n city line
Frangiamore Anthony (Alice) tool bender Westinghouse h 69 Redlands
—Joseph in US Navy r 24 Davis
—Louise M conveyor Reynolds Metals Co h 24 Davis
—Peter (Josephine K) in US Navy r 94 Beaumont
—Salvadore (Rose) mach opr Westinghouse h 56 Ardmore
Frangie Anna E wid James J h 170 Franklin
—Janet A clk NYNH&H r 170 Franklin
—Joseph (Rose) insp Westinghouse h (2) 74 Ferry
—Simon G (Edna E) insulating materials (31) 3295 Main h do
Frangus Anna N married Gus J Pappas
—Calliope clk ASCo r 815 Armory
—Helen N r 815 Armory
—Louis N in US Army r 815 Armory
—Nicholas V (Mary) insp Westinghouse r 815 Armory
—Peter (Morpho) rem to Haverhill
—William N in US Army r 815 Armory
Frank Albert G (Lillian P) in US Army r 18 Wait
—Anthony C (Helen R) mgr 690 Worthington h at Thompsonville Conn
—Arthur W (Lillian A) clk 21 Cypress h at Holyoke
—Barnett (Anna) pres-treas Frank Bros Paper Co Inc 49 Hampden h at Longmeadow

FRANK BROS PAPER CO INC
Barnett Frank pres-treas Haskell Frank v pres-sec wholesale paper bags boxes cups twines soaps cleaning products etc 49-51 Hampden—See p 194

—Charles L (J Adelaide) v pres Young Motor Co Inc 510 Main h at Longmeadow
—Dominic S (Mary D) heat treater AmBCorp h 47 Richelieu
—Edward A (Iris R) in US Army r 54 Virginia
—Florence slswoman 1373 Main r 23 Washington
—Frederick (Ella M) garmentwkr h 537 Main
—Gerald (Edith) rem to NY
—Gustav (Dorothy M) physician 141 Wilbraham rd h do
—Harold B in US Navy r 85 Wayne
—Haskell (Lillian R) v pres-sec Frank Bros Paper Co Inc 49 Hampden h 85 Wayne
—Helen C tailor emp 1876 Columbus av r 58 Ashley
—Henry K (Erna D) toolmkr h 17 Michigan 10
—Hyman (Celia M) h 78 Belmont av
—Janice bkkpr 49 Lyman h at CFalls
—Joseph emp Wilson Packing Co r 2882 Main
—Joseph (Frances) elev opr 24 Park h 58 Ashley
—Louis V (Lillian E) slsman h (6) 85 Oswego
—Mary associate editor (212) 115 State r 73 Spring
—Mildred L r 85 Wayne
—Samuel died Apr 4 1945 age 85
—Vincent R (Grecia) in US Army r 58 Ashley
—Walter E mach WSpfd h 47 Portland
—Walter O (Helen G) in US Navy r 45 Middlesex
—William (Ella H) slsman 49 Hampden h 131 Bronson ter
—William L in US Army r 47 Portland
Frank's Auto Body (Frank J Strycharz) 70 Parker 10
—Lunch (Jacqueline de Grazia) 84 Hillman
—Service Station (Frank W Maziarz) 541 Sumner av
—Shoe Repair (Frank Ruscio) 439 Springfield
Franke William (Elsie A K) billing supv AmBCorp h 54 Cumberland
Frankel Irma student r 389 Trafton rd
—N Inc Nathan Frankel pres-treas cloaks and suits 1884 Main
—Nathan (Jennie) pres-treas N Frankel Inc 1884 Main h 389 Trafton rd
—Rose wid Morris grocer 1593 Dwight h do
Frankie's Auto Exchange (Frank W Leone) auto accessories 240 Main
—Barber and Beauty Shop (Ettore F Cafaro) 274 Dwight
—Cafe (Franke Leone) 220 Main
Franklin Arthur T (Dorothy M) in US Army r 26 Plymouth

SALES RENTALS MANAGEMENT **HENRY M. CLARK CO., REALTORS** APPRAISALS MORTGAGE LOANS
100 BROADWAY TELEPHONE 7-0231

ALBERT STEIGER COMPANY
DEPARTMENT STORE — 1477-1497 MAIN ST.

—Ashby W in US Army r 122 Chestnut
—Barney (Rachel) mach Reynolds Metals Co h 78 Redlands
—Ben apts 144 Franklin
—Ben Stores Mrs Evelyn Blaine mgr dept store 177 Main 10
—Bertha L steno 1665 Main r 321 Carew
—Charles (Beatrice) h (6) 6 Kenwood pk

FRANKLIN CLEANERS AND DYERS
(Peter Ramah-Joseph P Ramah) cleaners and dyers- pressing and fur storage 281 Mill—See foot lines

—Coston W Rev (Elouise) pastor New Hope Church of God and Christ h 37 Hancock
—Drug Inc Morris Hecker pres-treas Mrs Pauline Hecker clk 1860 Main
—Frederick K (Mildred Q) chauf City h 830 Liberty
—Genevieve P Mrs h 26 Plymouth
—George D (Louise M) crane opr BMTCo h 321 Carew
—George D Jr (Marie R) chauf r 63 Melha av
—Grill (Frank W Bobskill) cafe 1987-1989 Main
—Hardware Corporation Michael Alpert pres-treas Joseph H Goodman clk 1943 Main
—Harvey (Edna M) sand blaster CVMfgCo h 57 Windsor
—Henry r 36 Willow
—Louise M mach opr USA r 26 Plymouth
—Marjorie E wid Earl E h 462 Liberty
—Mildred Q Mrs slswoman 1293 Main r 830 Liberty
—Ralph H in US Army r 26 Plymouth
—Restaurant (Christos Tapases) 733 Dwight
—Robert painter RyEx r 26 Plymouth
—Robert M (Pauline A) insp 3648 Main h at WSpfd
—Roscoe C (Estella P) guard Third Nat Bank & Trust Co h 34 Central
—Sarah Mrs r 127 Carew
—Shirley L bkkpr The Third Nat Bank and Trust Co of Spfd 1391 Main h at Feeding Hills
—The apts 315 Chestnut and 35 Roseland
—Theatre 341 Chestnut
Franko Dominick M (Jennie M) emp G&BMfgCo h 185 King
—Fred V in US Army r 185 King
—James D in US Navy r 185 King
—Josephine A supv 1675 Main r 185 King
—Kappy Mrs waitress 92 Wilbraham rd r 99 Westford av
—Mary A steno 95 State r 185 King
Franson Carl J (Anna S) repair man 382 Dwight h 23 Magnolia ter
—Edith L comptometer opr A&PCo r 23 Magnolia ter
—Ellen E clk TelCo r 23 Magnolia ter
Frantz Ivan D (Veronica A) in US Navy r 43 Murray Hill av
—Veronica A Mrs nurse 43 Murray Hill av r do
Franz Adam J (Cora E) emp USA h 94 Oakland
—Beauty Salon (M Margit Franz) (402) 1383 Main
—M Margit (Franz Beauty Salon) (402) 1383 Main r 116 Fort Pleasant av
—Maria wid Adam h 116 Fort Pleasant av
Franzen Agnes V typist 95 State r 7 Niagara
—Theresa A wid Frederick W h 7 Niagara
Frappier Alfred J (Mildred C) watch repr (307-308) 25 Harrison av h 2 Redlands
—Alfred J Jr in US Army r 58 Hill
—Arthur O (Anna) mach opr VNCo h 105 Washington
—Arthur R in US Army r 105 Washington
—Beatrice T clk HGWCo r 142 Abbe av
—Edward R (Margaret C) emp USA h 276 Main 10
—Gerard N in US Navy r 142 Abbe av
—Henry G (Eva M) fireman SFD h 330 Main 10
—Henry T (Eva T) steel cutter CVMfgCo h 162½ Main 10
—Jeannette R Mrs (Avon Chambers) 258 Worthington r do
—John J in US Army r 304 Orange
—Lawrence emp CVMfgCo h 207 Worcester 10
—Lea wid Wilfred mach opr h 142 Abbe av
—Leon O (Angelina B) in US Army h 32 Beaudry 10
—M Rita steno SF&MInsCo h 62 Edwards
—Mitchell (Florence C) sergt police h 304 Orange
—Mitchell F (Albertina) mach opr USA h 84 Commonwealth av
—Robert H in US Army r 320 Main 10
—Urban (Jeannette A) elec Holyoke h 258 Worthington
—Vivian A tchr Northampton r 320 Main 10
Fraro Daniel C (Rose C) die repr MDFCo h 44 Worcester av
—Ellen M office sec (410) 1634 Main r 46 Worcester av
—John J emp Westinghouse h 46 Worcester av
Frary Esther D director womens athletics AmIntCol r 461 Belmont av
—Harold A r 461 Belmont av
—John D h 461 Belmont av
—Marguerite G prin clk USA Federal h at Northampton
—William F (Catherine I) r 23 Belvidere

Frasca Carmelo S (Mildred M) surface treater USA h 32 Richelieu
—Nicholas M (Anna M) chauf 1542 Main h 347 Taylor
Frasco Antoinette A Mrs r 53 Central
—Jennie R M emp AmBCorp r 53 Central
Fraser Agnes Mrs h 20 Hancock
—Barbara student r (6) 59 Maple
—Beatrice library asst 220 State r 22 Howard
—Fred L (Agnes R) asst treas United States Spring Bed Co 228 Birnie av h (6) 59 Maple
—George L (Theresa A) chemist MCCo h 49 E Alvord
—Grace C housekpr r 235 Eastern av
—Irving C (Evelyn E) grinder Holyoke h 1357 Sumner av
—Ivan G r 174 Alden
—John A mech 15 Park r 756 Main
—Katherine A wid Harvey r 1381 Plumtree rd
—Mary wid Joseph R h 1003 Allen
—Oswald L K (Clio E) dentist (413-416) 115 State h 174 Alden
—Peter M (Grace A) r 11 Groveland
—William C (Constance W) mgr 57 Vernon h 7 Sorrento
—see Frazer and Frazier
Frasier Bernice M priv sec Northampton r 29 Dearborn
—Harold E (Charlotte E) assembler 132 Birnie av h 46 Harvey
Fraska Anna M wid John h 21 Sheldon
—Chester H in US Army r 112 Greenwood
—Florence I asst clk USA r 112 Greenwood
—Frank (Jadwiga) conf 412 Franklin h 414 do
—Jennie laundrywkr S Hospital h (6) 212 Carew
—John W (Wanda) turret lather CBWWks h 414 Franklin
—Joseph J (Florence C) buyer 165 Lyman r 41 Spring
—Josephine R hairdresser 2141 Main r (1) do
—Julian P (Nellie A) painter Holyoke h 57 Charles
—Mary wid Stanislaus r (6) 212 Carew
—Maryann C r 414 Franklin
—Mitchell (Sara) in US Army r 414 Franklin
—Stanley P (Florence A) trewkr h 112 Greenwood
—Theodore P (Victoria C) upholsterer emp 29 Sheffield h 17 Butler
Fratamico Angleo h 155 Tyler
—Elvira P emp 93 Orleans r 80 Tyler
—Emilic (Maria) h 80 Tyler
—Josephine r 80 Tyler
—Yolanda A assembler SETCo r 80 Tyler
Fratellanza Hall 35 Wilcox
Fraternal Order of Eagles Hall 19 Lyman
Fratini Anna A married Walter N Chmielewski rem to Feeding Hills
—Anthony J in US Army r 92 Sheffield
—Girolamo (Nicolina) emp AmBCorp h 92 Sheffield
—Julia M clk Westinghouse r 92 Sheffield
Frattesi Elliott H in US Navy r 38 Freeman ter
—Hazel M emp AmBCorp r 38 Freeman ter
—Ubaldo A (Mary) slsman (500) 1537 Main and ins agt (414-415) do h 38 Freeman ter
Fraumeni Felix (Beatrice M) mgr 1808 Columbus av h 207 Wellington
Fravest Lena C wid Alessio J h 37 Fremont
—Mary E clk 1440 Main r 37 Fremont
—Virginia F rep 32 Cypress r 37 Fremont
Frawley Mary A r (4) 6 Jenks
—Minnie V wid Thomas J h (4) 6 Jenks
Frayer Howard r (15) 2147 Main
Frazer Charles A sec Shriners Hospital for Crippled Children 516 Carew h 162 Fort Pleasant av
—Emmet emp USRCo r 17 Lebanon
—M Louise h 162 Fort Pleasant av
—Millie mach opr 4 Birnie av h at Ludlow
—see Fraser and Frazier
Frazier Agnes M cashier Agawam r 48 Kensington av
—Clementine H clk Washington DC r 48 Allen
—Edward P in US Army r 122 Chestnut
—Elaine D clk (412) 1200 Main r 48 Kensington av
—George W (Addie H) h 169 Alden
—Harry G in US Army r 384 Nottingham
—Harry G (Rose B) millwright Holyoke h 384 Nottingham
—John C in US Navy r 384 Nottingham
—John S (Sarah C) rem to Fair Haven Vt
—Mary Mrs emp Hotel Sheraton r (5) 7 Marble
—Mary M married Richard Rifflemacher
—Meta E wid Russell L h 48 Kensington av
—Robert janitor R&A r 13 Howard
—Robert S (Harriet E) timekpr Hotel Kimball h 48 Allen
—Sam r 34 Greenwood
—Walter J (Rose M) policeman USA h (5) 7 Marble
—see Fraser and Frazer
Frazn Edith emp 516 Carew r do
Frechette Armand G (Marie G) chauf 80 Hancock h 492 Liberty
—Bruno L (Elodia Y) chauf USRCo h 133 Walt
—Florence r 2787 Main
—Fred L (Mildred B) clk Westinghouse h 45 Miller
—George A (Corinne A) tire builder USRCo h 23 Middle

—Marie L wid Adrien benchwkr Chicopee r 405 Nottingham
—Zenon F (Honorine) carp SGLCo h 174 Woodlawn
Frederick Alfred B (Elizabeth I) in US Army r 371 Oakland
—Bruno E (Rose T) sausagemkr H L Handy Co h 371 Oakland
—Chester F in US Army r (10) 2851 Main
—Henry J (Edith E) mach opr 33 Emery h 86 Adams
—Hilda M r 86 Adams
—James (Ruth) emp USRCo h 79 Essex
—John (Helen M) mech CFalls 64 Devens 10
—John (Stella E) paper cutter 367 Worthington h 128 Congress
—Phillis L emp USA r 149 King
—William H emp 33 Emery r 86 Adams

FREDERICK'S
David Nissenbaum prop jewelers opticians watch and jewelry repairing 1563 Main—See p 135

Fredericks Eleanor M r (5) 8 Terrence
—Howard J in US Navy r (5) 8 Terrence
—Joseph H (Eleanor T) insp h (5) 8 Terrence
—Nellie Mrs emp USA r 108 Hancock
Fredette Aime L (Luzia M) printer 35 Dwight h 158 Westford cir
—Alfred T (Melvina) mach CVMfgCo h 254 Main 10
—Arthur P in US Army r 306 Worcester 10
—Barbara student r 18 Elwood dr
—Bessie V assembler Westinghouse h 338 Main 10
—Clara M teletype opr Westinghouse r 565 Liberty
—Edgar J (Mildred B) office mgr Holyoke h 63 Duryea
—Elianne A insp USA r 306 Worcester 10
—Frank C (Edith L) delivery 156 Bowdoin h do
—Fred J painter DMCo r 38 Howes
—George H (Rose H) millwright SRCo h 68 Appleton
—George N (Eva) chauf CVMfgCo h 396 Main 10
—Grace M nurse 32 Noble r do
—Harriet B office sec 67 Chestnut r 18 Elwood dr
—Harriet V waitress 1478 Main r 60 Pearl
—Helen L Mrs r 393 Birnie av
—J Russell (Harriet V) in US Navy r (7) 60 Pearl
—Joseph E (Melora) trucking 306 Worcester 10 h do
—Joseph J (Margaret) grinder AmBCorp h (8) 3337 Main
—Joseph O clk 1530 Main r 21 Tracy
—Madeline C priv sec (804) 1387 Main r 205 Belmont av
—Marie Antoinette mach opr USA r 306 Worcester 10
—Napoleon L died May 17 1944 age 77
—Nelson mech StRy r 344 St James av
—Norma M insp Westinghouse r 476 Belmont av
—Rene A (Anna T) acct Boston h 49 Bryant
—Richard A (Viola A) teletype opr 18 Fort and typewriter repr 1123 St James av h do
—Richard C (Esther B) photo engraver Hartford Conn h 18 Elwood dr
—Richard C Jr in US Army r 18 Elwood dr
—Roland J (Rose B) emp AmBCorp h 313 Commonwealth av
—Rose A wid Oswald r 27 Marlborough
—Rost Anna lapper AmBCorp r 306 Worcester 10
—William A (Lea M) (Mapleleaf Cafe) 818 Main h 205 Belmont av
Fredette's Express rear 162 Taylor
Fredey Josephine C clk Westinghouse r 66 Melrose
—Jules (Catherine) chef USA h 66 Melrose
—Jules G in US Army r 66 Melrose
—Mathilda C nurse 68 Melrose r do
Fredine Lillian library asst City Library h 86 Woodside ter
Fredricks Henry S (Mildred C) heater man USRCo h 100 Hancock
Fredrickson F Robert (Verdun L) mach CVMfgCo h 22 Crown
—Frank E (Hazel E) insp E Longmeadow h 47 Claremont
—Hazel E Mrs nurse 47 Claremont r do
—Walter A (Marion C) mgr (304) 1387 Main h at Westfield
Freeberg Arvid C (Helen M) toolmkr USA h (30) 33 Maple
—Helen M Mrs clk 1293 Main r (30) 33 Maple
Freeburn Grace J clk Joseph Freedman Co Inc 64 Ferry r 123 Buckingham
—Martha B wid Archibald h 123 Buckingham
Freeby Mary E wid William r 108 Florida
Freed Bernard (Fannie) in US Army mgr Rainbow Girl Coat Co and pres Barton Tailoring Co Inc 1897 Columbus av h 30 Belmont av
—Daniel (Tessie B) painter 76 Somerset h do
—Harold emp 1897 Columbus av r 30 Belmont av
—Leo (Dorothy) clk PO h 119 Draper
—Meyer (Fannie) agt Rainbow Girl Coat Co and treas Barton Tailoring Co Inc 1897 Columbus av r 30 Belmont av
Freedberg Jacob (Nelle R) prod clk PM&GCo h 17 Howes
—Nelle R Mrs clk 95 State r 17 Howes

We give S&H Green Stamps
Poole's Springfield Managed and Conducted for Over Thirty Five Years

FIELD, EDDY & BULKLEY Insurance Service
1200 MAIN STREET PHONE 4-1112

Freedman A L Co (Albert L Freedman) roofers and sheet metalwkrs 465 Taylor
—Abe (Molly) (Belmont Sales Co) 21 Locust h 22 Bronson ter
—Abraham M (Bertha) (Bay State Auto Top & Supply Co) 585 Main h 39 Spruceland av
—Albert L (Dorothy) (A L Freedman Co) 456 Taylor and pres Freedman Radio & Electric Co 1225 Main h 97 Olmsted dr
—Alexander Doris) in US Army r 979 Sumner av
—Alvin S (Ida R) bkkpr 345 Worthington h 932 Belmont av
—Etta wid Allis h 120 Sumner av
—Frank in US Navy r 932 Belmont av
—Harold (Sally) treas Freedman Radio & Electric Co 1225 Main h 212 Locust
—Herman J (Marcia) mgr parts dept 2387 Main h 41 Draper
—Hyman (Roselyn W) (Allison Co) pres-treas Keystone Plumbing Supply Co and pres-treas Sixteen-Ninety Five Realty Corp 267 Chestnut h 100 Forest Park av
—Ida R Mrs office mgr 385 Liberty r 932 Belmont av
—Irving O mgr 2142 Main h at NY
—Jacob P (Tilly) v pres Joseph Freedman Co Inc 64 Ferry h 27 Forest Park av
—Joseph B (Lena) emp 1104 Dwight h 68 Calhoun
—Joseph Co Inc William Freedman pres-treas Jacob P Freedman v pres Grace J Freeburn clk scrap iron and metal 64-68 Ferry
—Lewis (Edith M) credit mgr 1277 Main h 104 Grandview av
—Maurice (Miriam K) tchr music (321) 115 State and 19 Glendell ter h do
—Monument Co The (S King Freedman) 1104 Dwight
—Radio & Electric Co Albert L Freedman pres Harold Freedman treas 1225 Main
—Realty Trust The real est 64-68 Ferry
—Robert J in US Army r 65 Bellevue av
—S King lwyr (310) 115 State r 68 Calhoun
—Samuel N (Margola G) h (2A) 20 Manor rd
—Sarah A socialwkr (606) 145 State r 68 Calhoun
—Sidney H (Geraldine) in US Navy h 122 Fort Pleasant av
—William (Nina V) pres-treas Joseph Freedman Co Inc 64 Ferry h 65 Bellevue av
Freehoffer Eliza A wid Charles A r 42 Ruskin
—George E (Margaret M) railway mail clk h 42 Ruskin
—William M (Marion L) slsman Harrisburg Pa h 1763 Carew
Freeland Benjamin A r 130 Essex
Freeman Arthur E (Rita E) insp AmBCorp h 106 Quincy
—Carleton (Leonette H) contr 15 Dunmoreland h do
—Charles E in US Army r (15) 84 Spring
—Charles E (Pearl T) supt business promotion dept SF&MInsCo h 19 Beechwood av
—Charles W (Stella G) janitor 32 Cypress h (5) 74 Boylston
—Clyde h 79 Larchmont
—Cora L clk WSpfd h (6) 145 Maple
—Dale R (Millicent J) sls mgr GBCo h 926 Worthington
—Dorothy E benchwkr USA r (5) 74 Boylston
—Edgar in US Army r 320 Central
—Edson L (Mary R) in US Army r 15 Dunmoreland
—Edwin M in US Army r 22 St James cir
—Elbert R (Blanche G) chauf h 53 Howard
—Ethel nurse S Hospital r do
—Ethel I Mrs clk 1305 Main h 67 Saratoga
—Francis H (Dora R) papermkr 20 Hanover h 99 Quincy
—Frank B (Josephine J) h (15) 84 Spring
—Frank G (Marcella) mach opr DMCo r 79 Larchmont
—Frederick (Charlotte) in US Army r 24 Clantoy
—George A died May 22 1945 age 55
—George E (Paula) mgr 194 Worthington h 17 Leyfred ter
—George G (Martha E) mach VNCo h 320 Central
—George G Jr in US Army r 320 Central
—George M treas S & F Needle Works Inc 3d fl 329 Dwight r 26 Mapledell
—Gertrude I married David S David
—Guy E (Elsie L) route slsman GBCo h 29 Ardmore
—Harriet B wid Harry H dresmkr and furn rms 26 Mapledell h do
—Harry (Katherine) sec-treas Freeman Jewelry Co Inc 1585 Main h 31 Leyfred ter
—Helen J Mrs linotype opr Spfd Union (310) 1618 Main h at WSpfd
—Helen S wid Hedges S home director Wilbraham r 175 St James av
—Helena G wid James P clk RyEx h (8) 68 Osgood
—Herbert W (Dorothy M) in US Marines h 320 Central
—Jewelry Co Inc Mrs Katherine Freeman pres Harry Freeman sec-treas 1585 Main
—John h 701½ Union
—Julia A steno 5th fl 44 Vernon r 74 E Alvord
—Katherine Mrs pres Freeman Jewelry Co Inc 1585 Main r 31 Leyfred ter
—Lena B Mrs h 708 Union
—Leonard A (Claire J) rem to Newport RI
—Louise E Mrs r 263 Central
—Lucinda Mrs housewkr h 21½ Lombard
—Malcolm F (Marion J) janitor 333 Bridge h 41 Dymen
—Marion emp 67 Boylston r (5) 74 do
—Marshall E (J Muriel) foreman Meriden Conn h 53 Loring

Freeman Master Fitter Shoes
Morse & Haynes Co Inc agents 1444 Main—See p 217

—Matilda C wid Robert M emp 311 Page blvd h 22 St James cir
—Maurice mech r 71 Charles
—Mildred I married John W Leary
—Mildred O wid Carlton L married Charles Conley
—Mildred S Mrs mach opr USA r 708 Union
—Morris S porter 95 Liberty r 14 Ivy ct
—Ola C wid George A clk 1576 Main h 41 Middlesex
—Osel emp B&A h 228 Quincy
—Ralph E (Marie D) v pres-clk-purchasing agt Cheney Bigelow Wire Works 417 Liberty h at E Longmeadow
—Ralph G (Daisy M) photographer emp (509) 1331 Main h 36 Andrew
—Roy C (Florence A) laboratory technician WECo r 41 Middlesex
—Richard K in US Army r 15 Dunmoreland
—Robert warehouseman 12 Mason r 46 Gray's av
—Robert B (Olive M) insp G&BMfgCo h 11 Kelly pl
—Robert F r (15) 84 Spring
—Roy W (Bessie B) mgr 717 Sumner av h 74 E Alvord
—Russell M (Mildred S) in US Army r 708 Union
—Shirley R laboratory aide USA r 51 Grant
—Solomon D (Mary R) slsman Hartford Conn h 136 Woodside ter
—W Henry (Bessie) emp 1704 Main h (10) 43 Franklin
—W Henry Jr r (10) 43 Franklin
—Wallace G mach 311 Page blvd r 79 Larchmont
—Walter E stock clk 1459 Main r 122 Chestnut
—Walter E (Isabelle A) chauf S Newspapers h 226 High
—Walter F (Elizabeth G) gen mgr 9 Roseland h 88 Thompson
—Warren W rem to WSpfd
—Willard F (Marie H) in US Army r (16) 336A Central
—William H (Alma L) packer DMCo h 171 Riverton rd
—see Lafreniere
Freer Herbert L (Barbara J) prod eng VNCo h 34 Lakeside
Fregeau Alfred (Mary L) janitor 774 State h (1) 820 do
—Beatrice priv sec (3) 820 State r (1) do
—Dorry J (Catherine) stock clk WSpfd h 98 Kenyon
—Edmund (Marie-Rose) mach USA h 99 Federal
—Eileen nurse Mercy Hospital r do
—Eugenia R wid Charles P r 75 Oak Grove av
—J Emile (Cea) clk 368 Taylor h at Chicopee
—Louis P (Mabelle B) foreman ice cream dept GIC Corp h 20 Lafayette
—Mabel A r 25 Crystal av
—Marc A (Mabel M) emp 325 Belmont av h 25 Crystal av
—Marc A Jr in US Army r 25 Crystal av
—Marie-Rose Mrs bkkpr (502) 1397 Main r 99 Federal
—Phyllis bkkpr 1310 Main r 25 Crystal av
—Roland L (Ruth E) insp VNCo h 378 Gifford
—Ruth C Mrs clk USA r 99 Federal
—Stanley J in US Coast Guard r 25 Crystal av
Freitag Albert L (Helen F) gasoline 1090 State h 47 Wilton
—Emil R (Harriet E) h 17 Norfolk
—Richard F (Martha) h (2) 549 State
French Albert C (Cora E) carp 33 Porter h do
—Albert M (Corina T) carp emp 33 Porter h 678 St James av
—Albert W millwright USA h 34 Homer
—Allen C (Mildred M) chauf RyEx h 32 Acme pl
—Arthur E rep MMLInsCo (503) 1200 Main h at Holyoke
—Carlton E (Doris G) clk 47 Federal h 778 White
—Clifton B (Mary) foreman G&BMfgCo h 324 Springfield
—Cordelia Mrs r 44 Eagle
—D Gillette Mrs coml artist 97 Chestnut h do
—Donald M (Jean E) rem to WSpfd
—Earl B rem to Brooklyn N Y
—Earl E (Wilma I) mach E Longmeadow h 350 Boston rd
—Edgar rem to Florida
—Eileen F Mrs clk 107 Bridge r 212 Locust
—Ella B wid Harry A r 324 Springfield
—Georganna U Mrs h (1) 38 Long Hill
—George F in US Army r (1) 38 Long Hill
—George T (Agnes L) mach DMCo h 31 Rittenhouse ter
—Helen A Mrs r 49 Herman
—Henry C (Grace C) special agt Wilkes-Barre Pa h 49 Herman
—Herbert E (French's) 2218 Main h (15) 2147 do
—Herbert W (Eileen F) in US Army r (1) 212 Locust
—Katherine H rem to Virginia
—Leon B foreman VNCo r 5 Newman
—Lillian C wrapper Chicopee r 156 Northampton av
—Lula M Mrs r 17 Greenwood
—Malcolm D (Olive E) mech A&PCo h 302 Bay
—May F emp 480 Central r 75 Harvard
—Mildred A steno MMLInsCo r 107 Blaine
—Ralph E (Catherine C) acct emp 95 State h 137 Wellington
—Raymond (Edna) tool crib atdt CVMfgCo r 312 Main 10
—Rose in WAC r 25 Bellevue av
—Sylvester R carp DMCo h 39 Ellsworth av
—Thomas F (Bertha A) policeman h 247 Savoy av
—Walter M (Bertha M) mgr Chicopee h 51 Westford av
—William C (Rose E) foreman USA h 20 Chesterfield av
—William E (Emily C) slsman h 164 Washington blvd
—William M slsman 355 Chestnut h at WSpfd
—William S (Mary W) polisher E Longmeadow h 59 Eddy
—Winthrop F (Edna G) rem to Lenox
—see Trench
French's (Herbert E French) antiques 2218 Main
Frenguelli John B (Teresa V) mach opr WSpfd h 76 Greene
Frenier William J (Rosetta M) insp Westinghouse h 20 Wolcott
Freniere Charles F (Dorothy) chauf WSpfd h 15 Brightwood av
—Earl H (Rose) h 89 Bridge
—Jennie S Mrs housekpr r 11 Brightwood av
—Maxime O (Mabelle R) draftsman CVMfgCo h 46 Hunter pl
Frennier Barbara L slswoman 1477 Main h at Ludlow
—Muriel nurse S Hospital r do
Frentzos Antoinette packer DMCo r 28 Pasadena
—Anne G r 28 Pasadena
—Arge E (Viola G) apron supply 35 Cambridge h do
—Argyro C wid Costas G conf 344 Orange h 28 Pasadena
—Charles X in US Army r 8 Pasadena
—Demetria folder USEnvCo r 69 Knollwood
—Elizabeth A clk MMLInsCo r 8 Pasadena
—Ethel wid Peter h 8 Pasadena
—George C in US Army r 28 Pasadena
—Julia folder USEnvCo r 69 Knollwood
—Mary P clk 344 Orange r 28 Pasadena
—Pelagia wid Nicholas h 69 Knollwood
—Peter cook r 83 Bradford
—Theodore C mgr 344 Orange r 28 Pasadena
—Virginia A clk USEnvCo r 69 Knollwood
Frenza Erminia Mrs r 106 Bond
Freshore Henry r 1036 Main
Freshour Russell C (Helen R) clk MMLInsCo . 23 Agnes
Fresia Luigi real est 10 Wendell pl h (11) do
Fresnel Helene Mrs slswoman 1414 Main h 31 Lawnwood
—Joseph in US Army r 31 Lawnwood
—Raymond emp CVMfgCo r 31 Lawnwood
Fressola Gerald (Mildred) dryer 33 Morris h 48 Palmer av
—Joseph A in US Army r 48 Palmer av
—Theresa insp Westinghouse r 48 Palmer av
Fretts Alden L (Gladys) eng AmBCorp h 76 Knox
Frew Janet nurse S Hospital r do
—Leslie R asst supv of mfg 35 State h at Thompsonville Conn
Frey Caroline married Arthur J Anderson Jr rem to Wellesley
—Edward U (Ruth) in US Army h (22) 328 Union
—Elizabeth M priv sec 95 State r 44 Benton
—George H (Elizabeth L) compositor 29 Worthington h (8) 145 Sumner av
—George H (Grace E) linotype opr S Union h 134 Magnolia ter
—George H Jr (Hilda) elec helper NYNH&H h 22 Chester
—John O (Ida A) h 44 Benton
—Marion L typist 95 State r (8) 145 Sumner av
—see Frye
Freyenhagen Lester W (Iris G) in US Army h (17) 62 Oswego
Freyer Alfred W (Nellie L) laboratory technician Chicopee h 108 Governor
Fribbs Catherine rem to Northampton
—Elizabeth rem to Northampton
—Mary rem to Northampton

KASKO HOME FURNISHINGS, INC. Have Your Old Washing Machine Rebuilt
1865 Main Street MAYTAG *Sales and Service* Have it Look Like New Phone 3-3342

REAL ESTATE
INSURANCE
MORTGAGES
APPRAISALS
E. D. JOHNSON CO.
1562 MAIN STREET
Telephone 6-7294

Friberg John F (Beda S S) tester Westinghouse h 330 Gilbert av
Friday Mike L (Amelia W) janitor WUTelCo h 537 Dwight
Friden Calculating Machine Agency Frank B Morrison mgr calculating machs 356 Worthington
Fried Marcus B (Shirley) in US Army r 532 Chestnut
Friede Cora Ney Mrs h 329 Dickinson
Friedlander Alfred (Raja) clk 520 Sumner av r 218 do
—Edward M in US Navy r 19 Mayfair av
—Louis (Jane D) mach VNCo h 19 Mayfair av
Friedman Bella wid Oscar h (2) 77 Morgan
—Daniel in US Navy r 92 Belle
—Edwin S (Fleurette B) mach opr AmBCorp h 225 Chapin ter
—Elizabeth wid Benjamin r 225 Chapin ter
—Ethelle C student r 37 Whittier
—Eva Mrs h 92 Belle
—George in US Army r (2) 77 Morgan
—Helen S student r 11 Thornton
—Henry (Gladys R) v pres Alaska Fur Co Inc 1244 Main h 105 Maryland
—Israel (Minnie C) (C & F Market) 1183 Dwight r 58 Grosvenor
—Jacob (Ida) mgr 16 Broadway h 11 Thornton
—Jacob J (Tillie A) pres Alaska Fur Co Inc 1244 Main h 37 Whittier
—Laurence clk Myrtle Street Market Inc 26½ Myrtle r inq do
—Lawrence D (Lucy P) lwyr (Kelliher & Friedman) (647) 31 Elm h at Longmeadow
—Max (Eva) rem to NY
—Meyer in US Army r (2) 77 Morgan
—Morton in US Army r 92 Belle
—Norma bkkpr 83 Charles r (2) 77 Morgan
—Sidney C eng emp 11 Willow and mech eng (19-20) 1242 Main r 37 Whittier
—Sophie E sec-treas Alaska Fur Co Inc 1244 Main r 37 Whittier
—Theodore F (Fay D) mach Westinghouse h 1215 Dwight
Friedson Alex (Anna) window cleaner 464 Chestnut h do
—Bessie B cashier 1320 Main r 464 Chestnut
—Daniel A credit mgr 341 Dwight r 464 Chestnut
—Fannie slswoman 1341 Main r 464 Chestnut
Friel George J Rev rem to Shelburne Falls
Friend William S (Clara P) h 520 White
Frier Richard E (Margaret F) carp Chicopee and 17 Ambrose h do
Friese David F (Bernice M) elec emp 503 Sumner av h 44 Gilman
—Harvey A (Catherine L) mach opr 556 St James av h 67 Haumont ter
—William F in US Army r 44 Gilman
—William F (Eileen F) in US Army r 18 Granville

Frigidaire Appliances
Quimby Electrical Appliance Co authorized sales and service 73-75 Wilbraham rd—See p 209

Frigon Alphie (Pauline) in US Army h (4) 2851 Main
—Frank J (Marjorie U) carp emp 1215 Main h 54 Phoenix
—Helen T Mrs nurse 12 Niagara r do
—Lionel L (Helen T) in US Army h 12 Niagara
—M Janet priv sec WECo r 54 Phoenix
Frilen A Charles emp 67 Boylston r 103 Hastings
—Carol J emp trust dept The Third Nat Bank and Trust Co of Spfd 1391 Main h at Longmeadow
—Rudolph G (Elsie C) pres-treas E O Smith Sales Co 471 Worthington h at Longmeadow
Friman Edith wid William emp 164 State h (15) 7 Hawley
Frink Clara Mrs restwkr 286 Bridge h (6) 47 School
—Cora Mrs wrapper 355 Chestnut h 12 Sheldon
—Sadie Mrs emp 33 Morris r 178 Maple
—Wendell H (Margaret A) in US Navy h 18 Prescott
Frisbie Barbara bkkpr 101 Taylor r 127 School
—Bertha F wid Howard clk Boston r 14 Ivan
—Harold E (Gladys L) mach opr AmBCorp h 30 Church
—John C (Alice D) watch man SGLCo h 272 Orange
—John W (Dorothy P) dept supv G&BMfgCo h 43 Mandalay rd
—Lillian M steno 1 Paramount h 362 Wilbraham rd
—Marion H nurse 362 Wilbraham rd r do
—May E r 362 Wilbraham rd
—Phyllis L clk E Longmeadow r 87 Brunswick
—Pie Co 67 Bliss
—Raymond S (Anna B) acct Federal Land Bank of Spfd h 87 Brunswick
—Walter E (Hattie H) materialkpr USA h 362 Wilbraham rd
Frisby Edith L Mrs h 727 Union
—John T (Oneida) rem to Maryland
Frisch Howard (Florence R) whol food distributor 509 Belmont av h 43 Kenwood ter
Frisino Ann M wid Samuel J mach opr USA r 1021 Columbus av
Frisole Harold (Caroline) in US Army h 190 College
Friss Arthur G (Angelina M) lapper AmBCorp 47 Union
—Raymond E mach opr 93 Orleans h (133) 786 State
Frissell Florence R clk SF&MInsCo h 125 Catharine
Fritsch Bernard F (Evonne) rem to Chicopee Falls
—Marie A wid Joseph R r (1) 6 Jenks
—Paul W (Catherine V) toolmkr MDFCo h (1) 6 Jenks
Fritts Leland A (Margaret P) h 38 Riverview
—Margaret P Mrs office sec 1387 Main r 38 Riverview
Fritz Ethel B typist USA Armory sq h at Westfield
—Fred A (Freda B) benchwkr 132 Birnie av h 34 Governor
—June married Ralph Reynolds rem to Norwich Conn
Fritze John A (Irene G) prod planning AmBCorp h 297 Chapin ter
—June L comptometer opr AmBCorp 297 Chapin ter
—Warren R in US Army r 297 Chapin ter
Frizzell Clifford M (Hazel H) clk AmBCorp h 669 Allen
Frizzle Donald B stock clk 3d fl 1200 Main r 95 Pine
—Donald H (Dorothy C) chauf 251 Hickory h 95 Pine
Frodema Angela M steno 161 Armory h at Chicopee
—Frank r 18 Wight pl
—Henry A (Katherine A) druggist 853 Dwight h at WSpfd
—Joseph A (Catherine P) clk 853 Dwight h 76 David
Frodyma Frank J (Ruth S) pharmacist 14 Orange h 17 Trinity ter
Froebel Herman A (Martha L) baker emp 485 Central h 605 Plainfield
Froelich Carl F r pres-treas The Chandler Co 14 Napier h at Waterville Conn
—Norbert A (Dorothy E) in US Army r 69 Osgood
Fregament Anthony D (Mary) eng Will h 82 Ashley
—Joseph (Katherine) janitor WMassElecCo h 16 Warren pl
Frohberg Frieda J Mrs (Joan's Service Station) 260 Columbus av h 40 Montrose
—Harry E student r 40 Montrose
Frolland Mfg Co (Paul Frolland) screw mach products 430 St James av
—Paul (Margaret O) (Frolland Mfg Co) 430 St James av h 18 Leyfred ter
—Ralph E (Josephine R) asst mgr 430 St James av h at Longmeadow

FRO-JOY ICE CREAM
division of General Ice Cream Corporation 134 Cass

Fromer Claire clk Highland Novelty Co Inc r 215 Forest Park av
—Milton clk Highland Novelty Co Inc r 215 Forest Park av
—Samuel I (Etta) pres Highland Novelty Co Inc 87 Dwight h 215 Forest Park av
Frommer Joseph (Matilda) set-up man USA h 20 Putnam cir
Fronc Genevieve nurse Spfd Hospital r 65 Parker 10
—Marie J musician WSpfd r 55 Parker 10
—Walter J (Bertha M) musician and wood 55 Parker 10 h do
Fronk Bertha M clk Spfd News Co r 63 Kensington
—Dorothy M clk 1295 State h at WSpfd
—Edward S chauf 12 Pynchon h 1708 Dwight
—Katherine emp 123 Chestnut r (10) 23 Spring
—Katherine C Mrs clk 1513 Main h (10) 23 Spring
—Minnie M wid William C r 211 Wilbraham rd
—William H (Bertha M) shipping clk IMCo h 63 Kensington av
Fronzi Romolo G (Elsa J) scraper Holyoke h 46 Palmyra
Frosberg Bertha Mrs h 41 Alfred
Frost Annie B Mrs mach opr USA r 114 Ferry
—Charles r 64 Sargeant
—Charles E in US Army r (43) 40 High
—Charles L emp USA r 37 Congress
—Clifford clk MDFCo r 64 Sargeant
—Eleanor cadet nurse Spfd Hospital r 202 Edendale
—George E r 147 Westminster
—Gerald B (Marion R) slsman 120 Oakland h 463 Belmont av
—Gladys L r 142 Springfield
—Gordon D (Ann S) office mgr SCo h 103 Mulberry
—Harold L (Margaret A) checker 120 Oakland h 117 Olmsted dr
—Harry A millwright 109 Mill h (3) 356 Belmont av
—Jerry A died Oct 25 1944 age 81
—John D (Mae) porter 1200 Main h (7) 74 Boylston
—Josephine P wid William J office sec (240) 121 Chestnut h (43) 40 High
—Lena Mrs clk 1414 Main r 20 Conklin
—Lewis W (Gladys) slsman 355 Chestnut h at Stlad Falls
—Louisa D wid Arthur D insp USA h 409 Walnut
—Louise office sec (406) 20 Maple r (43) 40 High
FROST
—Lulu B wid James A h 37 Congress
—Mildred L Mrs housekpr r 27 Pratt
—Myron S (Melina G) chauf r 40 Sterling
—Odell (Annie B) in US Army h 114 Ferry
—Rancel J (Louise O) sexton Park Memorial Baptist Church h 75 Bryant
—Richard in US Navy r 202 Edendale
—Ruth S died March 3 1945 age 87
—Ruth E beauty shop 222 Fort Pleasant av h do
—Theodore B elec NYNH&H h 142 Springfield
—Walter P (Clara A) eng B&M h 91 Miller
Frualla Cesare (Delia) emp A&PCo h 374 Armory
Fruch Bernice M r 602 Dickinson
—Charles (Esther K) in US Army r 456 Wilbraham rd
—Esther K Mrs clk MMLInsCo r 456 Wilbraham rd
—Lillian E wid Henry asst vault custodian Spfd Safe Deposit & Trust Co r 39 Lyndale
—William J (Mary P) mach emp 132 Birnie av h 602 Dickinson
Fruitland (Anthony A Turino) 1327 Columbus av
Frye Anna F clk Gerald F Moran Inc 38 Vernon r 15 Ripley pl
—Dorothy E steno (512) 1662 Main h at Agawam
—Eleanor L wid William T h 16 Ripley pl
—James S (Elizabeth B) in US Army h 69 Penacook
—Jean r 52 7th
—Norman emp 61 Franklin r 24 Clinton
—William emp B&A r 50 Holyoke
—William R (Katherine A) in US Marines r 6 Athol
—see Frey.
Frykburg Erick mach opr G&BMfgCo r 46 Forest Park av
Frykholm Amy E insp USA r 53 Buckingham
Fryklind Ethel S clk MMLInsCo r 31 Dunmoreland
Fuchler Nathan r (3) 470 Chestnut
Fuccle Mary C emp 445 Plainfield r do
Fuchs Edward A H asst editor 47 Federal r 39 Clifton av
Fucillo Paul M slsman 60 Hannon h at WSpfd
Fuel Credit Exchange Daniel J Maloney executive sec 134 Chestnut
Fuerst Anna Mrs r 81 College
Fuestal George supv WSpfd r 448 Dickinson
Fugere Emma G wid Joseph I r 254 Pearl
—Raymond J (Mary E) clk 385 Liberty h 37 Mass Av
Fulgaro Michael h 133 William
Fullam Eva Mrs emp USA r 57 Bowdoin
—Lois M clk 21 Cypress h at WSpfd
—Myrtle M emp 33 Morris r 237 Tyler
Fullan John emp 50 Maple r (3) 80 Spring
Fuller Ada B Mrs h (5) 203 Pendleton av
—Alfred F (Edith M) in US Navy h 25 Oswego
—Alice L clk TelCo r (13) 3 Salem
—Alvin W (Edythe J) pres-treas Alvin W Fuller Inc (200) 44 Vernon h 71 Wexford

FULLER ALVIN W INC
Alvin W Fuller pres-treas Sidney P Brown v pres general insurance (200) 44 Vernon—See p 131

—Arthur A (Nora M) steam shovel opr h 87 Clifton av
—Barbara B slswoman 1548 Main r 50 Sumner av
—Barbara D wid Frank E Jr r 18 Spruceland av
—Barbara J emp 1200 Main r 62 Randolph
—Bdg 19-23 Lyman
—Beatrice P Mrs clk IMCo r 105 Hamburg
—Catherine M bkkpr 126 Liberty r 37 Clifton av
—Charles (Elizabeth) in US Army r 23 Arch
—Charles A (Madeline) rem to Ludlow
—Charles M (Margaret C) (Robinson the Florist) 1854 Main h 26 Harkness av
—Clara A wid George E h 127 W Alvord
—Clarence W Rev (Anora H) pastor East Church Community House h 156 Bowles pk ext
—Clement M in US Army r 26 Harkness av
—David A (Mary A) emp City h 95 Quincy
—David P (Julia R) in US Army r 146 Myrtle 10
—Douglas C (Lillian H) in US Navy r Rockrimmon
—Edith H wid Roger L h 46 Malden
—Edna mach IMCo r 1153 St James av
—Eleanor C with Am Red Cross r 50 Sumner av
—Elizabeth Mrs clk Chicopee r 23 Chicopee
—Elizabeth L wid Frederic W h 120 Mill
—Elizabeth M clk SF&MInsCo r 199 Sumner av
—Ellen M Mrs bkkpr (511) 145 State h at WSpfd
—Emma D r 471 Chestnut
—Ernest S judge Somers Conn r 70 Chestnut
—Evelyn C rem to Westfield
—Florence P Mrs compiler (317) 33 Lyman r 176 College
—Floyd C (Florence P) insp USA h 176 College
—Frank M in US Army r 199 Sumner av
—Frederick W Jr (Helen S) in US Army h 30 Firglade av
—George mach opr CVMfgCo r 87 Belle
—George E died Nov 27 1944 age 73
—George L h (13) 3 Salem
—George M (Claudia E) r (4) 77 School
—Hazel Mrs assembler 55 Stockbridge r 183 State

The Union Central Life Insurance Co. 293 BRIDGE ST.
CHARLES S. MERRIAM, Manager
Telephone 4-3166

RALPH D. JONES, INC. CHRYSLER — PLYMOUTH
721 WORTHINGTON ST. TOWING SERVICE TEL. 6-6301 • Sales Distributors Service - Parts Wholesale Retail

FULLER
—Henry J (Helen C) slsman 35 New Dwight and janitor 220 State h 53 Grandview av
—Herbert L (Hazel) in US Army h 183 State
—Horace carp AmBCorp r 900 Worthington
—Horace N lwyr (Patnaude & Fuller) (418) 115 State h at WSpfd
—Howard M (Beatrice P) chief draftsman USA h 105 Hamburg
—Jane M clk 1295 State h at Granby
—June R tel opr TelCo r 686 Chestnut
—Leon L (Selina M) draftsman Holyoke h 107 Hamburg
—Leroy F (Era M) asst treas Hotel Charles Co 1757 Main asst treas Hotel Kimball Co 140 Chestnut and treas Proctor-Curnig Inc 31 Hillman h at WSpfd
—Lewis E clk Chicopee r 477 Belmont av
—Logan (Hazel) emp City h 120 Quincy
—Malcolm D r 87 Clifton av
—Marcus A (Adelaide D) dentist (502) 1559 Main h 199 Sumner av
—Margaret C Mrs clk 1854 Main r 26 Harkness av
—Mary Mrs emp 140 High r 25 Elliot
—Maude A clk Westinghouse r Rockrimmon
—Milton I (Doris E) freight condr B&A h 22 Kenwood pk
—Miriam C Mrs library asst 220 State r 25 Harkness av
—Nellie L Mrs r Rockrimmon
—Ray A (Olive H) rem to Southwick
—Ray R in US Army r 32 Lakeside
—Rayford W stock clk 1454 Main h at Feeding Hills
—Raymond S (Ruth H) payroll teller The Third Nat Bank & Trust Co of Spfd h 32 Lakeside
—Robert D (Miriam C) dist passenger agt B&A h 25 Harkness av
—Robert K (Grace G) h 26 Westminster
—Robert N (Julia M) adv mgr 47 Federal h 292 Forest Park av
—Rosa Mrs r 175 Maple
—Russell S in US Navy r 32 Lakeside
—Ruth R married James L Geer rem to Boston
—Ruth R Mrs priv sec 4th fl 31 Hillman r 14 Wigwam pl
—Shirley nurse 8 Hospital r do
—Susie A wid Ezra R h 586 Chestnut
—Susie B wid Frank A r 17 Gillette av
—Theodore R (Thelma B) trucking 2533 Main h 33 Glenham
—Vincent R (Mae Rose) in US Army r 272 Laurelton
—Warren M (Ethel M) milk Ludlow h 103 Superior av 10
—Willard C (Marjorie B) supv priorities 1548 Main h 50 Sumner av
—William F (Mildred L) comptroller 93 Orleans h 62 Randolph
—William F (Shirley A) mach USA h 98 Andrew
—William H (Marion L) bartender 642 Dwight h 500 Union
Fullerton Joseph W (Helen M) baker emp 72 Ferry h 7 Cornell
—Laurence F (Elinor) traffic rep (302) 44 Vernon h at Westfield
Fulton Edith M r 207 Bay
—Elwin L in US Navy r 82 Ardmore
—Graham H (Margaret) in US Army h 36 Belmont av
—Hazel B Mrs cashier USA r 82 Ardmore
—Hazel M wid Robert R housekpr r 5 Oak
—John B h 207 Bay
—Louis E (Hazel B) molder USRCo h 82 Ardmore
—Margaret Mrs nurse WECo r 36 Belmont av
—Market (Louis Zlonts) grocers and meat 906 Carew
—Robert H in US Navy r 82 Ardmore
—William S (Tresa M) dentist (201) 1597 Main h 166 Washington blvd
Fultz Daniel J (Charlotte) emp USRCo h 159 Union
—Mary A wid Daniel J h 18 Hayden av
—Theodore P (Elizabeth B) elev opr 36 Court r 18 Hayden av
Fulvi Attilio r 67 Pembroke
—Edward in US Army r 786 Worthington
—Sylvio F (Florence A) mach emp 132 Birnie av h 110 Bond
—Virgilio (Palma) emp MDFCo h 786 Worthington
Fumagalli Enos C (Era M D) emp 1610 Main h 47 Bradford
Fumo Charles A (Anna M) emp BMTCo h 82 Pendleton av
Funai Carlo (M Adele) emp USA h 55 Margaret
—Eleanor J office clk 1763 Main r 21 VanHorn pl
—Peter (Louise M) treas Jefferson Quality Market Inc 2666 Main h 21 VanHorn pl
Funaro John (Helen B) mgr WECo h 26 Northampton av
Funchess Ruby rem to Roxbury
Fundahn Carl S chauf 55 Congress h 1102 Main
—Carl S Mrs (Eunice) died May 18 1945 age 30
Funk George R (Zenobia E) welder Westinghouse h 23 Bristol

FUNK
—Beth N Mrs dictaphone opr IMCo 82 Sycamore
—Matthew N chauf 870 State h 105 Middlesex
—Ruth N Mrs dictaphone opr IMCo r 82 Sycamore
Funn Irttie W Mrs interviewer 282 Dwight r 74 Alden
—Reginald F (Irttie W) janitor Westinghouse h 74 Alden
—Tenny C (Julia) janitor 48 Vernon h 97 Wilbraham av
Furcolo Charles L physician 14 Maple h at Hampden
—Clinic 14 Maple
—Foster (Kathryn F) lwyr (Noonan & Furcolo) (205-207) 115 State h at Longmeadow
Furey David M in US Army r 70 Braddock
—Katherine C slswoman 1477 Main h at Chicopee
—Martha E married H Lee Foster rem to Hamilton Ontario Canada
—Merwin F (Mary H) physical director and men's work sec YMCA 122 Chestnut h 70 Braddock
—Paul F in US Army r 70 Braddock
Furioni Anthony emp 161 Armory h at Feeding Hills
Furkey Herman W (Doris) assembler USA h 52 Ranney
—Richard (Marion M) draftsman 11 Willow r 519 Berkshire av
Furlani Angelo (Celia) emp 1387 Main r 19 Leete
—Barbara M emp AmBCorp r 652 Worthington
—David J clk Westinghouse r 336 Chestnut
—Eugene (Barbara R) janitor G&BMfgCo h 99 Wait
—Ida packer 15 Mill r 19 Leete
—J David emp Westinghouse r 522 Worthington
—Joseph A (Rena) in US Navy r 99 Wait
—Louis P (Luba M) packer USA h 19 Leete
—Paul J in US Army r 99 Wait
—Vincent D in US Army r 52 Howard
Furlene Adolfo (Franchina) janitor WSpfd h 17 Griffin
—Mary M office clk Westinghouse r 17 Griffin
—Wanda P insp Westinghouse r 17 Griffin
Furlong Frieda M Mrs office mgr 305 Bridge h at Longmeadow
—Roland A (Frieda M) (Empire Stationers) 305 Bridge h at Longmeadow
Furman Clarissa W (Bullock's Diner) 572 Belmont av h at E Longmeadow
—Frank foreman 21 Emery r do
—John A (Pauline S) emp AmBCorp h 522 Chestnut
Furness John (Rose L) foundrywkr 66 Charles h 92 do
Furniture Mart (J Frank Goldberg) new and used furniture 90 Worthington
—Outlet Louis Pellett mgr 1049 Main
Furrmen Ardoff J mach opr AmBCorp r 522 Chestnut
—Helen insp CFalls r 522 Chestnut
Furrow Samuel E (Mabel C) h 115 Westford av
Furst Harold B (Frances R) (General Brush and Supply Co) 34 Taylor h 216 Springfield
Furtek Felix S (Magdalena Z) pres Guaranty Industrial Bankers Inc 28 Parker 10 h at Chicopee
—John F (Sylvina G) in US Army r 28 VanBuren av
Furtex William L (Catherine A) signal maintainer NYNH&H h 97 Ashley
Fusaro Carlo (Alice) emp City h 40 Logan
—Edward in US Army r 40 Logan
Fusco Anthony (Jeannette C M) emp USA r 119 King
—Felix L (Mary A) h 106 Orchard
—Fiore (Theresa) emp MBCo h 57 Marble
—Joseph folder 296 Main h 9 York
—Josephine wid Anthony h 119 King
—Neal G (Louise E) barber emp 200 Chestnut h 22 Burr
Fushey Henry E (Nellie H) prod asst USA h 75 Pomona
Fuss Robert H (Evelyn A) mgr (923) 1387 Main h at Somers Conn
Futch Agnes E rem to Georgia
Futterman David J (Anne B) rem to Los Angeles Calif
Fyall Rachel r 72 Marion
Fyfe Archie F emp USA r 122 Chestnut
Fyhr C Irving in US Army r 87 Garfield
—Carl E (Petrea C) drop forger MDFCo h 87 Garfield
—Clarence C (Anne Y) coml artist emp 4th fl 196 Worthington h 240 Locust
—Virginia S mach opr USA r 87 Garfield

G A R MEMORIAL BDG 44 State

G & H Mayonnaise and Potato Chips
Guenther and Handel Inc mfrs 7-9 Stockbridge —See p 110

Gaal Emilia Mrs slswoman 1320 Main 83 Pine
—Joseph R (Emilia) h 83 Pine
Gabanelli Aristada (Inez B) h 493 Plainfield
Gabba Thomas R (Margaret) emp 161 Plainfield h (7) 364 Belmont av
Gabel Joseph R (Emily) ins adjuster (768) 1387 Main h 93 Island Pond rd
Gaberman Samuel (Sarah P) metalwkr CFalls h 184 Commonwealth av
Gabero Julius in US Army r 14 Prospect
Gabinetti Battista (Catherine M) emp SGLCo h 45 Bloomfield
Gabler Ruth M tchr 53 Elliot h (7) 120 Byers
Gaboli Alfred (Alice) custodian 130 Maple h do
Garborian Conrad (Marie) rem to Fall River
Gaboury Albert E (Elsie E) maintenance man GBCo h 527 Allen
—Anthony W (Mary E) chauf 108 Taylor h 315 Chestnut
—Archie E (Thelma A) rem to Aldenville
—Arthur W (Ruth M) assembler Westinghouse h 33 Jenness
—Florence D packer 385 Liberty h at CFalls
—George M (Elma A) emp SFCo h 4 Quebec 10
—Helen R dental asst 634 Page blvd h at N Agawam
—Herbert chauf 140 Lyman r 33 Central
—Herman service man 1615 Main r 111 Olmsted dr
—Isadore (Dorilla) h 861 Main
—Leona personnel mgr Ordnance dept Westinghouse r 111 Olmsted dr
—Louis r 66 Phoenix ter
—Louis A (Daisy A) stockman TelCo h 144 White
—Marcel research chemist MCCo r 122 Chestnut
—Mildred Mrs mach opr Chicopee r 35 Clinton
—Napoleon J (Valerie L) mach AmBCorp h 111 Olmsted dr
—Paul F (Flora A) r 37 Converse
—Raymond H (Catherine V) gunsmith 55 Stockbridge h 503 Plainfield
—Roger H (Ann C) mach WSpfd h 33 Carver
Gabowitz Hyman mgr 1550 Main h at Worcester
Gabree Ernest E (Ethel M) rem to Vermont
—Leonard E (Eleanor E) in US Army h 275 Gresham av
—Marchel L rem to Worcester
—Victor prod asst USA r 68 Temple
Gabriel Jennie W wid Charles R r 8 Riverview ter
Gabrielson P Ferdinand r 120 White
Gabuzi Frank (Florence) watchman Chicopee h 94 Huron
Garek Walter F emp Westinghouse r 122 Chestnut
—William ham boner 152 Lyman h at Chicopee
Gadaire Charles R tchr 415 State h at Ludlow
Gadbois Arthur h 51 Carew
Gaddis Walter J asst mgr 120 Oakland h at WSpfd
Gademan Theodore C (Clara) sec-treas The Harvey & Lewis Co 1503 Main h at WSpfd
Gadoury Camille J emp CVMfgCo r 340 Oak 10
Gadowski Helen clk USA r 21½ Indian Leap 10
—James in US Merchant Marine r 21½ Leap 10
—Michael (Mary) mach MCCo h 21½ Indian Leap 10
—Stanley M in US Navy r 21½ Indian Leap 10
Gadreault Raymond R (Rosemary M) in US Army h 35 Clayton
Gaff William J emp 385 Liberty r 32 Mattoon
Gaffney A Bruce expediter AmBCorp r 53 Laurel
—Ada B Mrs h 29 Thames
—Andrew A (Josephine M) clk 2032 Main h 368 Franklin
—Clarence F (Marie) patternmkr mfrs Pattern & Model Works h 32 Clark
—James J chief clk 41 Market r 75 Yale
—John P (Mabel E) park supt E Brewster and engineering aide USA h 819 Chestnut
—John P Jr (Grace) in US Army r 819 Chestnut
—Lena B wid Edward tchr WSpfd r 64 Albemarle
—Marie A wid James insp VNCo h 7 Niagara
—Mary L wid William S insp USA h 573 State
—Myles T (Estelle) in US Marines r 107 Phoenix ter
—Thomas P (Kathleen A) foreman city h 82 Bloomfield
—William F Jr (Enid M) service supv Will h (21) 62 Walnut
Gage Ethel G h 26 Spencer
—Florence B h 193 Pine
—George E prof Amherst r 26 Spencer
—Leonard B mgr (525) 1387 Main h at Longmeadow
Gagel Louise C wid Rudolph seamstress 1252 Main h 241 College
Gager Mabelle P tchr 141 Washington h at Somers Conn
Gaggini Paul emp 221 Liberty r 547 Worthington
Gagliardo Flo (Santina) foreman 3d fl 42 Hampden h 13 Piedmont
—John P in US Navy r 13 Piedmont
—Thomas S (Erna L) toolmkr USA h 1209 Carew
Gagliarducci Albert F (Angelina Y) toolmkr Westinghouse and clk 112 Walnut h 32 Saratoga
—Angiolina A steno (411) 436 Dwight r 246 Mill
—Anthony L (LaSalle P) (Tony A Gagliarducci & Sons) 246 Mill h do
—Carmela wid Raffaele h 228 Walnut
—Carmeno mach opr CFalls r 66 Fremont
—Concettina M r 246 Mill
—Dominick bartender 19 Walnut r 228 do
—Ersilia D wid Tony A h 246 Mill
—Frank A (Ethel T) emp city h 78 Saratoga
—George R in US Army r 66 Fremont

CLEANING PRESSING REPAIRING FRANKLIN CLEANERS & DYERS Fur Storage
281 MILL STREET TELEPHONE 6-5449

HAMPDEN SAVINGS BANK
INC. 1852
1665 MAIN STREET
COURTESY TO ALL
YOUR ACCOUNT LARGE
OR SMALL IS WELCOME

GAGLIARDUCCI
—John lab r 66 Fremont
—Joseph A in US Army r 228 Walnut
—Mary A wid J Costantino h 66 Fremont
—Milton M (Vivian) with Tony A Gagliarducci & Sons 246 Mill h do

GAGLIARDUCCI TONY A & SONS
(Anthony L Gagliarducci) landscape engineers and contractors 246 Mill cor Knox and 227 Mill —See p 87
—Vincent N (Domenica) emp 246 Mill h 238 do
Gagne Albert foreman 142 Hancock h at Ludlow
—Albert rem to New Hampshire
—Annie V r (10) 6 Kenwood pk
—Aurelia E insp USA r 239 Main 10
—Beatrice R mach opr 33 Morris r 239 Main 10
—Charles J (Rose M) mach BMTCo h 239 Main 10
—Edith M Mrs insp 33 Morris r 13 Atwood pl
—Ernest A (Thelma J) asst foreman Chicopee h (7) 327 Main
—Francis D in US Navy r 239 Main 10
—Gabriel (Janice J) baker emp 43 Ferry h 4 Broad
—George J mech USA r 254 Main 10
—George J (Evaline F) toolmkr Westinghouse h 17 Wolcott
—Harvey r 254 Main 10
—Joseph mach opr USA h 254 Main 10
—Joseph Mrs (Parmelia) died June 19 1944 age 66
—Joseph A mach opr Westinghouse r 555 Summer av
—Josephine clk (28) 36 Court h 60 Fort Pleasant av
—Leo painter r 34 Dorset
—Leo Jr (Irene D) mach opr G&BMfgCo h 92 Norwood
—Leo P in US Navy r 239 Main 10
—Leonard greaser 95 Liberty h at Ludlow
—Louis T (Pauline S) in US Army h 23 Parker 10
—Magella clk 3308 Main r 3291 do
—Marla insp MCCo h 397 Main 10
—Raymond R in US Army r 66 Marble
—Real F in US Navy r 75 Saratoga
—Rena M Mrs r 45 Pheland av
—Rita M ticket clk B&A r 421 Wilbraham rd
—Robert E in US Army r 3291 Main
—Roland W in US Navy r 66 Marble
—Romeo O rem to N Agawam
—Rosalie E wid Peter M r 30 Melbourne
—Wilfred E (Evelyn R) mach USA h 778 Page blvd
—Wilfrid J (Yvonne) toolmkr Westinghouse h 75 Saratoga
—William J (Edith M) insp USA r 13 Atwood pl
Gagnier Albert W h 44 Eagle
—Anna M Mrs real est (2) 40 Oswego h do
—Elizabeth wid Christopher I r 836 Belmont av
—Emily Mrs clk NYNH&H h 208 Pearl
—Eva C Mrs emp USA r 90 Albemarle
—Francis A mach VNCo h 88 Albemarle
—Francis R in US Army r 90 Albemarle
—George J (Cora B) builder and real est 104 Eleanor rd h do
—Leo G mach VNCo r 90 Albemarle
—Leopold (Eva C) finisher VNMCo h 90 Albemarle
—Robert P in US Marines r 16 Orange
—Samuel J (Emma M) carp 41 Merwin h do
—Sarah Y r 88 Albemarle
—Vivian M winder Westinghouse r 88 Albemarle
Gagnon Adelard F (Ella M) janitor 300 State h 35 Medford
—Albert J Jr in US Army r 207 Wilbraham av
—Aldoro E (Georgianna W) assembler Westinghouse h 58 Linnell
—Alfred J (Caroline) mach WSpfd h 10 Niagara
—Amanda wid William h (2) 959 Main
—Amelia M wid Adolphe J r 202 Eastern av
—Anna C wid Ernest L h 738 Boston rd
—Arthur A (Alice R) assembler CVMfgCo h 176 Centre 10
—Bernard T slsman 120 Oakland r 738 Boston rd
—Bertha Mrs winder Westinghouse r 41 Ardmore
—Cecile C typist USA Armory sq h at SHad
—Cecile J bkkpr 22 Hanover r 63 Mulberry
—Chester W service man 125 Armory h at Westfield
—Come V (Ida T) elec 440 Worthington h 32 Beauchamp
—Conrad J in US Navy r 18 Grace
—Donald in US Army r 150 White
—Donald A (Ruth M) asst elec WMassElecCo h 157 Russell
—Dora A Mrs h 207 Wilbraham av
—Douglas in US Navy r 157 Russell
—E Catherine steno 1295 State h at Somersville Conn
—Emil J toolmkr 132 Birnie av h 18 Grace
—Emile T dentist (217-218) 137½ State h at Holyoke
—Eugene W mech 355 Chestnut r 24 Clinton
—Florine M Mrs grocer and meat 3125 Main r 24 Dover
—Gabriel (Florine M) mgr 3125 Main h 24 Dover
—George E in US Army r 207 Wilbraham av
—Georgianna W Mrs eng's asst Chicopee r 58 Linnell
—Henry C (Yvette D) letter carrier r 35 Medford
—Henry R (Ida M) tire builder CFalls h (7) 326

GAGNON
—Hermine wid Ludger r 119 Alden
—Hervey F (Odina A) mach HGWCo h 20 Grace
—John E (Ruby M) h 207 Wilbraham av
—John J in US Navy r 738 Boston rd
—Joseph A in US Army r 207 Wilbraham av
—Joseph E (Alice) emp Spfd Water Dept h 36 Catharine
—Leo A (Rose M) patternmkr emp 30 Taylor h 150 White
—Lewis P (Josephine) r 150 White
—Lionel J (Angelina M) emp 328 Columbus av h 17 Ashley
—Lionel W in US Army r 97 Putnam cir
—Loretta E Mrs clk 826 Main h at Longmeadow
—Lorraine Mrs r 34 Bancroft
—Mary A wid Joseph r 14 Sterling
—Mary Lou wid Andrew J died May 11 1945 age 66
—Matilda wid Albert r 232 Main 10
—Oliver J (Mildred R) truck driver 385 Liberty h 94 Bevier
—P Hormisdas (Euphrasie) carp h 18 Alfred
—Paul A in US Navy r 36 Catharine
—Phillas (Eleanor) h 38 Thomas
—Phyllis emp WECo r 20 Grace
—Roger A mach emp 132 Birnie av r 18 Grace
—Roy J (Rose) emp CVMfgCo h 405½ Chestnut
—Ruth L clk USA Armory sq h at Northampton
—Ruth M Mrs steno 338 Chestnut r 157 Russell
—Sylvia M wid Camille h 28 Reed
—Theodore in US Army h 232 Main 10
—Theodore (Ethel M) mach AmBCorp h 67 Bradford
—Theodore (Norma M) foreman Reynolds Metals Co r 14 Huntington
—Theonile F Mrs office sec (410) 1570 Main h at Chicopee
—Viola emp S Hospital r do
—Walter R tiremkr USRCo h 280 Dwight st ext
—William R in US Army r 150 White
Gahan Michael O (Margaret M) bus opr StRy h (2) 35 Summit
Gaherty Mae J clk 365 State h (5) 31 Maple
Gahm Carl N (Katherine J) clk Westinghouse h 214 Westford cir
—Joseph D (Florence) state fire insp 5th fl 196 Worthington h at Westfield
Gahres James M (Mary E) tester Westinghouse h 45 ConnAr
Gahura John rem to Conn
Gaidos Alonzo F (Angela G) major ordnance dept USA h 2 Armory sq
Gail Frances r 471 Chestnut
Gailsots Edward emp Westinghouse r 1853 Main
Gallus Walter J eng MCCo r 146 Myrtle 10
Gaimari Cora M wid Pietro h 35 Gardner
—Jerome (Ida G) in US Army h 53 Crystal av
—Pauline C r 37 Greene
—Peter J (Felicia M) janitor 1300 State h 27 Ivanhoe
—Phyllis M boxmkr MBCo r 456 Sumner av
—Ralph (Marianne) emp BMTCo h 57 Greene
Gaines Donald W (Betty J) in US Army r 159 Oak Grove av
—Jacqueline E steno Federal Land Bank of Spfd r 127 School
—Leo F (Olive G) in US Army r 831 Worthington
—Louis C lwyr (30-31-32) 1333 Main r 78 Liberty
—Ruth wid Jesse housewkr h 98 Sharon
—Thomas (Lena M) rem to California
Gainley Grace L M Mrs librarian Hampden County Law Library 37 Elm h at WSpfd
Gains Jennie nurse 1604 Dwight r do
Gair Ernest (Mary P) painter S Hospital h 18 Melville
Gaito Edward D (Esther E) maintenance supv VNCo h 108 Rochelle
—June A cashier (502) 1387 Main r 108 Rochelle
Gaj Anna M wid John h 513 Main 10
—Frances J insp USA r 513 Main 10
—Frank (Stefania) in US Army r 189 Verge
—Mary bkkpr The Spfd News Company 101 Taylor h at Feeding Hills
—Mitchell F (Sophie S) foreman MCCo h 515 Main 10
—Stefania Mrs emp AmBCorp r 189 Verge
Gajewski John J clk 521 State h at Chicopee
—Pauline L Mrs bkkpr 1419 Main h at Warren
Galanes Edward r 33 Edwards
Galanis George (Theresa) emp Westinghouse h 73 Patton
—Helen in WAC r 73 Patton
—Manuel in US Army r 73 Patton
—Theodore (Anita B) lay-out man 132 Birnie av h 16 do
Galano Gelsomina M Mrs (Venice Cafe) 960 Main r 15 Dow
—Joseph J (Gelsomina M) (Venice Cafe) 960 Main h 15 Dow
Galante Julia wid George rem to Newark NJ
Galarneau Alinda L tchr WSpfd r 248 Fort Pleasant av

GALARNEAU
—Dennis C A (Mary A M) forester State h 248 Fort Pleasant av
—Elleodore A (Mary A) polisher Westinghouse h 8 Massasoit
—Ernest C (Emilia C) tester Westinghouse h 142 Main 10
—George L (Malvina M) polisher Westinghouse h 23 Walter
—Henry P (Celina Mary) mach opr VNCo h 54 Abbe av
—Oliver W (Dagmar N) mgr Hillcrest Park Cemetery 885 Parker office (57) 25 Harrison av h 58 Edwards
—Raymond T (Matilda A) rem to CFalls
—Richard E (Luella F) in US Army r 60 Revere
Galas Frances C asst clk USA Armory sq h at Chicopee
Galasky Frances F clk 1477 Main h at Holyoke
Galbraith Christine wid Frederick G r 79 Newhall
—Mary L cashier (401) 145 State h at Longmeadow
—Stanley (Alice M) traffic mgr 149 Wason av h 31 do
Galda John V (Genevieve A) mach NYNH&H h 17 Vinton
Gale Alice I steno 95 State r 153 Westminster
—Mattie F wid William F h 153 Westminster
—Ruth B wid Robert V r 749 Allen
—William F (Signe C) slsman GBCo h 42 Newhall
Galetti Adele r 90 Shattuck
—Vincent J (Lorraine E) prod clk Chicopee h 151 Westford cir
Galey Homer M (Germaine M) prod supv MCCo h (6) 60 Federal
Galeziowski Sophie emp 65 Main r 89 Magazine
Gallatsos Mary G clk 1477 Main h at WSpfd
Galica John S (Ruth A) in US Navy h 76 Gold
—Walter A (Stella C) rod scraper USA h 38 Goodwin 10
Galimberti Beatrice A clk USA Federal h at Thompsonville Conn
Galio Esther E student r 36 Forest Park av
—Herman (Dora) bowling alleys Holyoke h 36 Forest Park av
Galipeau Albert J in US Army r 105 Grenada ter
—Birnest A (Simonne C) mach opr MDFCo h 54 Hyde av
—Charles J (Blanche M) fireman 45 Pomona h 105 Grenada ter
—Germain (Bertha) painter h 33 Jefferson av
—Irene E mach opr AmBCorp r 105 Grenada ter
—Mary L wid John r 105 Grenada ter
—Pauline P clk TelCo r 70 Belmont av
Galivan Anna N wid John J r 72 Florida
Galkine Evgraf A (Mary H) insp 1200 Main h (15) 18 Montpelier
—Mary H Mrs bkkpr 28 Columbia ter r 18 Montpelier
Galkitti Dino (Elizabeth R) chauf StRy h 68 Cherrelyn
Gall Margaret Mrs r 155 Colton
Gallacher Catherine wid John h 96 Cleveland
—Dennis J (Irene) chauf RyEx h 52 Wait
Gallagher Charles r 1967 Main
—Charles J set-up man USA r 82 Pearl
—Claire C clk TelCo r 9 Florence
—Edward G (Theresa M) fireman B&M h 179 Albemarle
—Edward R in US Army r 919 Wilbraham rd
—Francis I (Veronica K) lwyr (630-631) 31 Elm and chief rent attorney (402) 1597 Main h 97 Shefford
—Francis M (Elizabeth C) lieut police h 17 Dunmoreland
—Frank J (Mae E) dept mgr 1411 Main h 34 Dearborn
—Frank J (Mary A) brakeman NYNH&H h 42 Applewood pl
—Frank J Jr in US Navy r 34 Dearborn
—George A Jr (Gertrude C) mgr (412-413) 1200 Main h at Longmeadow
—Gerald (Mafalda A) mach opr AmBCorp h 131 Caseland
—Henry B (Colleen V) mach opr Westinghouse h 669 Page blvd
—James E (Alice F) oiler E Longmeadow h 155 Michon 10
—James E (Phyllis M) in US Navy h (7) 277 Dwight st ext
—James R (Mary C) foreman AmBCorp h 9 Florence
—James R Jr in US Navy r 9 Florence
—John H (Jennie A) emp USA h 178 Wason av
—John J (Katlnyn A) in US Navy h (8) 35 Summit
—Joseph T molder HBCo r 33 Claremont
—Joseph W emp 33 Morris r 36 Saratoga
—Kathryn A Mrs clk AmBCorp r (8) 35 Summitt
—Lillian M wid Charles J matron 415 State h 5 Oak
—Lloyd W emp 53 Bliss r 53 Freeman ter
—Loretta Mrs waitress 16 Pynchon r 158 Ellsworth av
—Luella A Mrs h 888 Worthington
—Mafalda A Mrs prod clk TelCo r 131 Caseland
—Margaret wid James J r 71 Woodlawn

CITY COAL CO. *Coal - Fuel Oils - Koppers Coke*
145 ARMORY STREET - Tel. 4-7396

FIELD, EDDY & BULKLEY INSURANCE
1200 MAIN STREET PHONE 4-1112
Policies of Every Kind in All the Best Companies

GALLAGHER
—Margaret S typist USA Armory sq h at Feeding Hills
—Mary A wid Daniel R h 20 Viola
—Mary F student r 42 Applewood pl
—Mary J r 104 Spring
—Mary R with T F Sheehan Florist 136 State r 60 Byers
—Nora M waitress r 55 Ralph
—Peter (Loretta) in US Army r 188 Ellsworth av
—Peter J (Nora A) in US Army h 33 Claremont
—Raymond P (Emily A) chief of police (202) 80 Court h 919 Wilbraham rd
—Raymond T in US Navy r 178 Wason av
—Rosemary A student r 919 Wilbraham rd
—Thomas mgr 236 Worthington r 96 Elliot
—Thomas F (Mary V) pres Commonwealth Brewing Corp 222 Chestnut h 212 Oak Grove av
—Thomas J customers eng 87 State r 20 Viola
—William F (Dorothy S) in US Army r 5 Oak
—William F (Theresa K) in US Army h 17 Armory sq
—William J (Jennie L) (Forest Park Inn) 46 Forest Park av h do
—William T (Maggie F) balancer Westinghouse h 53 Freeman ter
—see Galleher
Gallaher James T r 2882 Main
Gallant Flex C (Catherine L) in US Army h 15 Haumont
—Alfred P (Augusta M) time study man IMCo h (7) 27 Bowdoin ter
—Antoine D in US Army r 38 Redlands
—Catherine L Mrs clk 390 Allen r 15 Haumont
—Emanuel A (Hella M) emp 983 Page blvd h 36 Redlands
—Emanuel A Jr (Grace M) in US Army r 639 Sumner av
—Ferdinand J emp 983 Page blvd r 36 Redlands
—Lawrence A (Agnes E) slsman 181 Taylor h 22 W Alvord
—Lillian I Mrs h 23 Grove
—Mederic J (Elsie M) calenderman USRCo h 1490 Carew
—Philip C (Helen R) stock chaser Holyoke h 573 Liberty
—Walter T (Blanche I) clk 2018 Main h rear 12 E Hooker
Gallerani Benedict (Cambridge Market) 156 Cambridge h 21 Ashley
—Dora L clk 2d fl 182 State r 49 Strong av
—Ernest (Martha V) in US Army h (2) 268 Walnut
—Frank (Rose F) emp AmBCorp r 88 Marble
—George (Viola) mach opr G&BMfgCo h 195 Tyler
—Giuseppe J r 18 Atwood pl
—Harry A in US Coast Guard r 49 Strong av
—Jeremiah L (Thomasine) foreman Chicopee h 188 Windemere
—Joseph in US Army r 582 Alden
—Joseph A (Melba M) insp h 341 Taylor
—Martha V Mrs clk 295 Walnut r (2) 268 do
—Peter J (Rachel A) mach G&BMfgCo h 111 Colton
—Ralph h 108 Walnut
—Sebastiano polisher Westinghouse h 49 Strong av
—Vincenzo (Clementina) h 129 Eastern av
Galletti Aurel'a wid William h 190 William
—Gino emp USA r 190 William
Galletti August (Cecelia) auto repairman 34 Park h 88 Wait
—Dino W (Consolata M) grinder PM&GCo h 37 Warriner av
—Dorilda Mrs h 443 Taylor
—Eliza wid Peter h 374 Hancock
—Emma wid Joseph h 388 Franklin
—Harold L in US Army r 88 Wait
—Harold P (Helen C) in US Army r 47 Stockman
—Joseph L (Florence C) boxmkr WSpfd h (6) 807 Liberty
—Leo W grocer 722 Liberty r 88 Wait
—Marjorie clk 1414 Main r 88 Wait
—Peter in US Army r 374 Hancock
—Primo in US Army r 374 Hancock
—Raymond (Mildred) chauf 157 Lyman h 57 Fremont
—Robert F (Esther) bartender 169 Chestnut h 256 Dwight at ext
—Rudolph chauf 101 Armory r 33 York
—Theresa H mach opr AmBCorp r 88 Wait
Galli Constance C Mrs scheduling clk AmBCorp r (8) 11 Eagle
—Frank (Constance C) in US Army h (8) 11 Eagle
—Luciano r 18 Norwood
Galliano Antoinette mach opr Chicopee h 31 Loring
Gallie Winifred N slswoman 1484 Main r 7 Mattoon
Galliers William B (Anna H) janitor 116 Spring h do
Gallther Edward T (Myrtle M) lineman TelCo h 103 Gilbert av
—Francis J in US Army r 34 Leyfred ter
—Frank J (Rose E) trainman B&A h (3) 21 Salem
—Marion E married Frank DeCaro
—Marion E wid Francis V h 34 Leyfred ter
—Maurice T in US Marines r 103 Gilbert av
—Robert J in US Army r 34 Leyfred ter
Gallini Joseph J (Mary L) clk 569 Worthington h 26 Pearl st pl
Gallinotti Lena M wid Angelo mach opr 1897 Columbus av h (6) 73 Margaret
Gallipeau Louis W (Rose) foreman 132 Birnie av inq do
Gallivan Annie C wid John L r 80 Rittenhouse ter
—Edmund F in US Army r 86 Rittenhouse ter
—Emma E wid Thomas E h 343 Nottingham
—Harold J in US Navy r 86 Rittenhouse ter
—John E slsman 113 Cass r 343 Nottingham
—Leo F (Margaret C) clk 95 State h 18 Carver
—Michael F (Helen E) fireman USA h 86 Rittenhouse ter
—Thomas E died Aug 28 1944 age 53
—Thomas E Jr (Rena C) in US Navy h 14 Utica
—Thomas G (Claire M) slsman h 80 Rittenhouse ter
Gallo Alphonse W (Susan) in US Navy h 11 Putnam cir
—Emilio R (Mardell P) mach opr Westinghouse h 1032 State
—Enrichetta M wid John h 24 Lombard
—Ernest L (Natalie C) emp BBNCo r 52 Marshall
—Franklin W student r 15 Rosella
—Irene manicure r 127 Eastern av
—Margaret r 52 Marshall
—Peter (Angelina) emp 430 St James av h 127 Eastern av
—Peter G (Mary L) emp USA h 52 Marshall
—Saverio (Theresa M) emp USA h 10 Colchester
Galloni Celeste wid Louis r 770 Carew
—Dominic (Gabrielle M) shipping clk h 48 Burr
—Frank F (Lillian M) emp IMCo h 140 Franklin
Galloway Elsenor steno 144 Bridge r 18 Mattoon
—Mildred Mrs emp B&M h 18 Mattoon
—William G r 100 Beaumont
Gallucci Domenico (Mary) lab h 21 Chapel
—John shipwkr r 92 Orange
—Nicholas ice 92 Orange h do
—Rose J insp AmBCorp r 27 Loring
Gallup Burton C (Evelyn P) h 437 Central
—Della waitress 124 Broadway r 48 Temple
—Edna insp AmBCorp h (2) 2702 Main
—Howard S (Lucia E) in US Army h 41 Dartmouth
Galluzzo Cosimo lab r 16 Dymon
—Frank A (Amelia) emp B&A h 16 Dymon
—Vincenzo in US Army r 16 Dymon
Galonek Nicholas r 1967 Main
Galovotti Vincent J (Alice V) in US Navy h 41 Pasco rd 10
Galpin James A (Bertha) janitor 6 Kenwood pk h (9) do
Galt Clarace E socialwkr 140 High h (K) 160 Maple
—George M (Hattie J) rep MMLInsCo (503) 1200 Main h at Pittsfield
—George T (Shirley M) rem to Florida
Galuszka Charles L (Zofia) pres-treas Chicopee Supply Co Inc 115 Franklin h at CFalls
Galvin Charles C in US Army r 47 Church
—Cornelius Jr in US Navy r 47 Church
—Cornelius F (Margaret I) welder B&A h 47 Church
—Edna L clk 144 Bridge r 47 Church
—Edward J (Nora E) pres-treas Lincoln Cafe Inc 307 Dwight h 14 Leroy pl
—Ellen r 108 Calhoun
—Francis J in US Army r 103 Belle
—H Frances Mrs personnel clk 132 Birnie av r 23 Portland
—Helen M clk GICCorp r 103 Belle
—John F (Margaret M) state policeman h 127 Lebanon
—Joseph T insp VNCo h 103 Belle
—Mary r 108 Calhoun
—Paul E (H Frances) in US Navy h 23 Portland
—Rita A married Robert W Grotevant
—William H died Dec 9 1944 age 68
Gamache Adrien (Stella R) welder Westinghouse h 263 Main IO
—Adrien F (Beatrice R) mach opr AmBCorp h 197 Corthell IO
—Alice M wid Dorilie h 18 Dubois IO
—Anita M insp AmBCorp r 942 Chestnut
—Armand (Helen E) designer USRCo h 83 Eddywood
—Arthur (Lena) emp BMTCo h 258 Eastern av
—Celina r 51 Grant
—Colombe C insp Westinghouse r 18 Dubois IO
—Edward J (R Hormande) ironwkr emp 40 Main h 49 Central
—Elizabeth M Mrs tel opr TelCo r 83 Walnut
—Emelda E married Charles T Lanning
—Francis (Anna F) paper cutter USEnvCo h 197 Corthell IO
—Frederick (Fanny) benchman USA h 60 John
—Georgianna A wid Olida h 942 Chestnut
—Henrietta E wid Camille W matron Chicopee 12 Eagle
—Henry F in US Army r 16 Washburn
—Joseph crane opr CVMfgCo h 68 Pemaquid IO
—Joseph C in US Army r 197 Corthell IO
—Joseph H (Germaine J) trucker CVMfgCo h 4 Douglas
—Joseph M (Denise M) emp Westinghouse h 4 Quebec IO
GAMACHE
—Lionel A (Rita D) eng Westinghouse h 39 Prentice
—Louis A in US Army r 18 Dubois IO
—Louis A (Elizabeth M) mach WSpfd r 83 Walnut
—Maglorie mach opr AmBCorp r 16 Washburn
—Marion insp Chicopee r 40 Beauregard IO
—Napoleon died May 25 1944 age 85
—Noel emp WECo r 52 High
—Norman A in US Army r 942 Chestnut
—Raymond S (Marion D) fireman h 21 Jenks
—Roland (Mary) mach Chicopee h 3528 Main
—Rosarie r 18 Dubois IO
—Victor in US Army r 68 Pemaquid IO
—Wilfred W in US Army r 18 Dubois IO
—Willam in US Marines r 4 Quebec IO
Gamage Lottie B wid Newell A r 37 Gillette cir
Gambino Charles barber 849 Main h at Thompsonville Conn
Gamble Carl A (Virginia C) dept mgr WSpfd h 20 Valentine av
—Doris I clk 93 Orleans r 14 High
—George M (Ellen) insp NYNH&H h 90 Braddock
—Grace E priv sec S Institution for Savings 63 Elm h at Chicopee
—Grace M cashier 1803 Columbus av r 131 Magnolia ter
—Harry r 36 Willow
—Helen A wid Thomas insp Westinghouse h 276 Hancock
—Henry J (Grace E) in US Navy h 7 Niagara
—Hercules (Annie) emp USRCo h 11 Queen
—James R (Lillian E) boxmkr Sample-Durick Co Inc h 6 Dawes
—Marjorie E steno WSpfd r 19 Mansfield
—Minnie emp lunch dept 415 State r 14 High
—Ruth A priv sec 3d fl 1200 Main r 276 Hancock
—Samuel conf Chicopee h 10 Cloran
—Seneca M (Marie A P) agency asst 1295 State h (4) 127 Sumner av
—Thomas D (Margaret) chauf H L Handy Co h 19 Mansfield
—Thomas R in US Navy r 19 Mansfield
—Wellman A in US Army r 14 High
—William F emp VNCo r 90 Central
—William J (Minnie) janitor South Congregational Church h 14 High
Gamelli Filomena L wid Bernardino h 71 William
—Frank B r 71 William
—Ralph C (Rose M) gang boss USA h 14 Long Hill
—Ralph J in US Army r 71 William
—Rita F assembler Chicopee r 71 William
—Thomas (Constance) in US Army h 16 Long Hill
—Thomas B (Mary R) emp AmBCorp h 14 Wilcox
—William B (Agnes M) barber 16½ Long Hill h 735 Union
Gamez Wenceslao (Carmen) die setter MDFCo r 24 Clinton
Gamiles Angela emp VNCo r 109 Johnson
—Costas J in US Marines r 109 Johnson
—George (Anna K) benchman USA h 109 Johnson
—John G in US Coast Guard r 109 Johnson
—Olga G clk AmBCorp r 109 Johnson
Gammie George R papermkr Holyoke h 94 Pearl
Gammons Bessie P wid William L h 1604 Dwight
—Emma tchr 235 State h (31) 10 Sumner av
—Lewis A (Louise M) slsman h 36 Belvidere
—Milton K (Louise T) ins Palmer and ticket seller B&A h 45 Trinity ter
Gamsby Cameron L mgr Boston Gear Works Inc 4 Birnie av h at WSpfd
Gandini Frances E steno 7th fl 29 Worthington h at N Agawam
—Irma fitter 4365 Main h at N Agawam
Gandron—see Gendron
Gangi Michael emp 93 Orleans h 80 do
Ganley John A (Mary R) shipper MCCo h 257½ Main IO
—John A Jr in US Navy r 257½ Main IO
—Margaret E lwyr (Ganley & Crook) (523) 1200 Main h at Longmeadow
—Marguerite M laboratory helper MCCo r 257½ Main
—Mildred C clk 1319 Main h at Longmeadow IO
—Ruth C checker 61 Franklin r 257½ Main IO
GANLEY & CROOK
(Margaret E Ganley-Douglas Crook) lawyers (523) 1200 Main
Gannon Agnes died Aug 28 1944 age 82
—Bernard F (Viola R C) mach opr WSpfd h 23 Earl
—Catherine M housekpr r 50 Charles
—Cyrus B tchr 1170 Carew h at E Longmeadow
—Edith R Mrs emp office staff 1170 Carew h at E Longmeadow
—M Lorraine interne S Hospital r do
—Maude V wid Albert J storekpr 21 Emery r 60 James
Gannoscio Antonio (Caramela) real est (9) 66 Vernon h at Thompsonville Conn
—Saverio P (Nancy I) route slsman 294 Plainfield h at Thompsonville Conn
Gans A Robert in US Army and director of research Farm Credit Administration 310 State inq do
—Leo (Barbara) h 37 Sunapee
Gantt Edith L wid Edwin W r 31 Thompson

Diamonds Jewelry M. J. KITTREDGE, Inc. 1354 Main Street Silverware Watches

PRESTON AND OLMSTEAD, INC.
HAMPDEN COUNTY GENERAL AGENTS
THE TRAVELERS
INSURANCE CO.
INDEMNITY CO.
FIRE INS. CO.

Gamziene Frieda wid Issac died Sept 25 1944 age 78
Gaouette Alexis J (Ida) fireman SFD h 95 Marsden
—Rita M clk A&PCo r 95 Marsden
Garand John C (Nellie B) chief eng USA h 25 Wilton
—John P (Mary L) sheeter MCCo h 216 Main 10
Garant Arthur G asst treas Ludlow r 16 Fenimore blvd
—Laura E insp G&BMfgCo r 16 Fenimore blvd
Garatti Mario (Antonietta E) mason h 41 Lombard
—Victor J in US Army r 41 Lombard
Garber Fred (Ida) in US Army r 2839 Main
—Ida Mrs clk 1680 Main r 2839 do
—Meyer (Meyers Studio) (503) 1562 Main h 43 Bryant
Garbin John P (Maria F) tester CVMfgCo h 31 Crosby
—Raymond A student r 31 Crosby
—Rudolph P r 31 Crosby
Garbutt Marguerite E clk 95 State r 27 Brooks
Garceau Arthur J (Ruth M) cutter 317 Dwight h 279 Boston rd
—Edmund J (Helen L) painter r 28 Sheldon
—Eliza T wid Joseph A h 124 Leyfred ter
—Henry (Florence B) (City Towing Service) 299 Boston rd h do
—Mariette M r 124 Leyfred ter
—Napoleon (Exzeldia) h 12 Lawnwood
—Noe J (Bertha E) in US Army h 299 Boston rd
—Rachel D r 124 Leyfred ter
Garcelon Harry r 2654 Main
Garcia R Reyes (Olga) physician (413) 1562 Main h at Agawam
Garde C Cecilia clk (137) 36 Court r 45 Middlesex
—Charles H (Mary A) h 74 Dawes
—Charles J in US Army r 45 Middlesex
—Daniel A (Theresa M) credit mgr WMassElecCo h 137 Harvard
—Emidio h 113 Lebanon
—Florence M business office supr TelCo r 113 Lebanon
—Frank P (Marie E) printer DMCo h 30 Lebanon
—John P emp DMCo r 113 Lebanon
—Joseph A (Angelina G) storekpr 71 Colton h 32 Lebanon
—Mary wid Richard h 45 Middlesex
—Thomas R acct 132 Birnie av r 45 Middlesex
—William R (Anna M) foreman 1139 State h 101 Malden
Gardell June clk 38 Walter h at E Longmeadow
—Paul T (June L) in US Army r 92 Marsden
—Theodore O (Emma M) mach opr PM&GCo h 92 Marsden
Gardella Charles J foreman 45 Warwick h 63 Woodmont
—Richard C (Julia C) elec h 2474 Main
—Rose I slswoman 1398 Main r 63 Woodmont
Garden Catherine M dictaphone opr AmBCorp r 31 Ozark
—John A (Catherine A) bakerywkr A&PCo h 31 Ozark
—Samuel shoe repr 160 Catharine r inq do
—Theatre Stephen FitzGibbons mgr 1176 Main
Gardener Alice S wid Joseph F ins 150 Main 10 h 90 Marlborough
Gardin Clifton (Ezelda) in US Army r (1) 74 Boylston
—Ezelda Mrs waitress NYNH&H r (1) 74 Boylston
Gardiner Amy Z wid Alfred W r 471 Chestnut
—Chester r 36 Willow
—Henry J (Glady M) (Gardiner's Motor Express) 140 Sharon h 39 Kenwood pk
—James S (Jessie D) mach IMCo h 93 Montrose
—Livingston R watchman Spfd Nat Bank r 7 Dale
—William O janitor Spfd Nat Bank h 53 Hancock
Gardiner's Motor Express (Henry J Gardiner) 140 Sharon
Gardner Alletha C r 52 Cornell
—Arthur E (Kathryn M) director of recreation Dept Public Parks h 256 Gillette av
—Augustus D r 226 High
—Charles H (Edna B) emp 102 Albany and r pres Highland Co-operative Bank 834 State h 128 Oak Grove av
—Charles M sec-treas National Grange Monthly Publishing Co and managing editor The National Grange Monthly (720) 29 Worthington h at Westfield
—Charles S emp USA h (32) 786 State
—Charles S (Edna A) printer emp 1883 Columbus av h 94 Dana
—Charles W supv MCCo r 128 Oak Grove av
—Dwight R mech eng h 399 Orange
—Edwin S (Harriet B) lwyr (426) 31 Elm r 70 Chestnut
—Elva R Mrs proof reader 32 Cypress r 121 Groveland
—Evelyn C rem to Windsor Locks Conn
—Grace M comptometer opr 93 Orleans r 128 Oak Grove av
—Heber H meter repair man 35 State h at E Longmeadow
—Jack riding stables rear 1217 Parker h do
—James (Margaret C) baker Federal Bake Shop h (14) 659 State

GARDNER
—James I (Ernestine M) auditor 5th fl 44 Vernon h at Longmeadow
—James I Jr ins agt 5th fl 44 Vernon h at Longmeadow
—John (Anna J) molder CVMfgCo h 29 Pasco rd 10
—John A in US Army r 256 Gillette av
—John B recruiting officer (440) 436 Dwight h 90 Elliot
—Josephine B wid Ernest L r 399 Orange
—Laura A wid Herbert housekpr r 739 Sumner av
—Laura R h (19) 1123 Main
—Lloyd A (Margaret C) mgr 870 State h 58 Dearborn
—Machine Co Ray H Brossner mgr (515) 1537 Main
—Malvina Mrs supt 44 Copley ter r do
—Merrill G accounting clk Federal Land Bank of Spfd r 167 High
—Mildred M mach opr PM&GCo r 28 Moore
—Minnie B wid Herbert I r 52 Cornell
—Noel D (Elva R) in US Army r 121 Groveland
—Ora A Mrs rem to WSpfd
—Pearl L married William F McCurry
—Percy B (Eileen) boxmkr H L Handy Co h 28 Moore
—Perry (Leslie M) h 64 Greene
—Perry Jr in US Army r 64 Greene
—R Irene clk MMLInsCo h 415 Bay
—R J h 146 Kensington av
—Ralph M (Helen) watchman ASCo h 49 Allendale
—Richard E (Blanche E) agt 27 Liberty h 73 Wellington
—Rita L Mrs mach USA r 830 Liberty
—Robert (Williamina M) elec MCCo h 148 Pasco rd 10
—Robertson J in US Army r (14) 659 State
—Saylor D (Evelyn M) in US Army r 85 Montrose
—Spa (Nicholas Calabrese) conf 896 Columbus av
—Wilhelmina A clk CVMfgCo r 148 Pasco rd 10
—William L (Dorothy M) insp Westinghouse h 14 Midway 10
—see Gardiner
Gardzinski Edmond N in US Army r 147 Nottingham
—Henry rem to Middletown Conn
—Walter (Nellie) wirewkr Palmer h 147 Nottingham
Gareau Fernande G (Emma) janitor h (19) 10 Sumner av
—Rudolph G elec eng Washington DC r (19) 10 Sumner av
—Theresa R clk 53 Elliot r 835 Worthington
Gareffa Carmeno (Mary D) (The X Newsroom) 459 Dickinson and (Rockingham Cafe) 495 State h 76 Belmont av
Gareffi Albert (Mary L) in US Navy r 21 Wendell pl
—Mary L Mrs emp Westinghouse r 21 Wendell pl
Garelli Frank P (Helen M) welder USA and (Liberty Flower Shop) 741 Liberty h 433 Newbury
—J Battista (Mary) baker GBCo h 18 Allendale
—Joseph V in US Army r 18 Allendale
Garen Alice M married Robert Gougeon
—Robert F (Martina B) gen traffic mgr USEnvCo h 83 Edgeland
Garfield Allen in US Army r 1411 Plumtree rd
—Andrew mach Chicopee r (19) 66 Pynchon
—Charles (May R) eng G&BMfgCo h 1411 Plumtree rd
—Christabel clk MMLInsCo h 19 Standish
—Geraldine Mrs h 446 Liberty
—Robert J (Geneva E) in US Army r 44 7th
Gariepy Charles R (Bernice F) ticket clk B&A h 28 Greenwich
—Doris R Mrs bkkpr 1433 Main h 19 Avon pl
—Elphege P (Alice A) emp 238 Dwight h 31 Woodlawn
Garillo Arturo (Natalia) sec Lorraine Spaghetti Palace 1677 Main h at WSpfd
Garinger Carlton H (Dorothy K) supt (5) 66 Vernon h 47 Garfield
—Frances E clk SF&MInsCo r 47 Garfield
—Harold R in US Army r 47 Garfield
Garini Peter J (Sophie M) mach opr E Longmeadow h 24 Norwood
Garland Alice T wid Roscoe P r 96 Albemarle
—Catherine r 98 Forest Park av
—Francis T eng East Hartford Conn h 96 Albemarle
—Frank M (Josephine) policeman USA r 293 Maple
—Muriel J priv sec r 28 Edwards
—Thomas (Doris) in US Army r 3364 Main
Garlick Evelyn F priv sec 132 Birnie av h at E Longmeadow
—Mary M waitress 34 Harrison av r 45 Bancroft
—Mildred I clk First Nat Stores r 45 Bancroft
—Rena E wid Arthur E h 45 Bancroft
—Robert T (Julia J) emp 103 Nursery h 17 Carlisle
Garlin William M (Ora M) driver City h 82 Dwight rd
Garling Leroy T (Leassa M) rem to Worcester
Garlinger C Kenneth (Ruth) in US Navy h (16) 415 Belmont av
—Ruth Mrs priv sec B&A r (16) 415 Belmont av
Garlington Edward L (Shirley L) rem to Conn
Garlo Dorothy W Mrs clk TelCo r (6) 940 Worthington
—Harold E (Dorothy W) in US Army r (6) 940 Worthington

Garlock Mott A (Helen E) investment analyst 1295 State h at Longmeadow
Garneau Barbara Mrs clk AmBCorp r (2) 71 School
—Joseph A (Carrie M) h 327 St James av
—Joseph R (Dora R) mach WSpfd h 28 Montford
—Katherine emp lunch dept 415 State r 104 Prospect
—Paul carp r 837 Main
—Raoul (Mary C) plumber emp 449 Dickinson h 400 Nottingham
—Roger G (Rose N) painter emp 7 Market h 642 Belmont av
Garner Dora L emp USRCo r 169 Alden
—Henry C (Norma E) in US Army r 51 Chester
—John D (Carolyn B) in US Army h 65 Oswego
Garnes James (Ruth C) in US Navy r 1034 State
—Ruth C Mrs clk MMLInsCo r 1034 State
—Sarah M mach opr 296 Main r 1034 State
—Sarah M wid David F h 1034 State
Garnett Carroll L sec Springfield Fire & Marine Insurance Co 195 State h at Longmeadow
—Ida H wid James E r 184 Middlesex
Garnish John (Mildred) emp VNCo r 36 Mattoon
—Mildred Mrs clk 360 Worthington r 36 Mattoon
Garofalo Giuseppe N (Grazia M) finisher MCCo h 41 Rutledge av
Garon Robert W in US Army r 309 East
—William P (Lumina M R) carp Westinghouse h 309 East
Garona Vincent (Anita) in US Army r 48 Auburn
Garrand Harriet Mrs h (11) 15 Melrose
Garrant Henry J (Beatrice R) mach opr AmBCorp h 30 Douglas
Garrard Eleanor M r 19 Ruskin
—Howard A (Anna H) appraiser S Institution for Savings h 19 Ruskin
Garreffa Dominick shoe repr 350 Bay h at WSpfd
Garreffi Domenick (Cora M) trucking 81 Orange h do
—Domenick Jr in US Navy r 81 Orange
—Florence M assembler USA r 81 Orange
—James P (Laurette A) in US Army h 37 John
—Michael (Maria) h 67 Marble
—Oil Co (Peter Garreffi) fuel oil 39 Hall
—Peter (Elizabeth M) route slsman 120 Oakland and (Garreffi Oil Co) 39 Hall h do
—Peter C (Phyllis D) auto parking 23 Bliss h 37 John
—Rose M married Ralph Miller rem to Newport RI
—Theresa radiowkr Chicopee r 67 Marble
Garrett Lawrence (Dorothy) in US Army h 18 Mattoon
—Margaret L tchr 141 Washington r 230 Fort Pleasant av
—Mildred L Mrs clk 1295 State h at E Longmeadow
—Miles N r 56 High
—Roscoe H (Irene M) emp 309 Pasco rd 10 h 1340 Boston rd
Garretson-Ellis Lumber Co Harry B Ellis pres Walter P Gunn treas 32 Harrison av
Garrick Stella emp 149 Wason av h (12) 72 Patton
Garriet Felix r 46 School
Garrill Frank (Rachael M) insp AmBCorp h (1) 184 Carew
Garrigan Frank J h (565) 2142 Main
Garriner Wilfred A (Sadie F) maintenance man 31 Hillman h 87 Quincy
Garrison Donald F in US Navy r 62 Horace
—Doris P Mrs dept mgr 1402 Main r (1) 919 Worthington
—Emma A wid Truman L r 44 Shattuck
—Ernest L mach opr IMCo h 44 Shattuck
—Fred R (Lydia N) h 62 Horace
—Lillian K Mrs housewkr r 643 Union
—Muriel R steno MMLInsCo r 62 Horace
—Nathan S (Doris P) clk MMLInsCo h (1) 919 Worthington
—Theodore N (Annie R) emp (26) 77 Worthington r 62 Horace
Garritard Frank N (Carmela) slsman 1414 Main h 18 Walt
Garritt Claude A (Ruth M) engineering changes clk Hartford Conn h 553 Wilbraham rd
Garrity James J (Irene) shipping clk 1421 Main h at CFalls
Garron John Jr rem to Florida
—John S (Shirley) rem to Florida
—Joseph F (Eva K) mach opr USA 41 Spring
—Shirley rem to Florida
Garrow Benjamin F died Apr 16 1945 age 65
—David T (Stella F) emp CVMfgCo h 20 Montgomery 10
—Howard J (Lillian E) overseer LM&SCo h 244 Centre 10
—Lillian G wid Benjamin F h 836 Wilbraham rd
Garry Lois rem to California
Garthier Richard A died May 12 1945 age 77
Gartner Albert V Jr (Leigh C) asst mgr 1320 Main h 162 Pinewoods av
—Walter (Margot) in US Army r (4) 55 High
Garton Lloyd W freight clk B&A r 213 St James blvd
—Raymond E emp 983 Page blvd r 213 St James blvd
—William (Mabel) h 213 St James blvd
Garutti Marcello D (Josephine M) benchwkr USA h 250 Hancock
Garvey Andrew J in US Army r 196 King

ALBERT C. WHITE, JR., INC.
293 BRIDGE STREET TELEPHONE 2-5109
COMPLETE
INSURANCE SERVICE

REAL ESTATE
MANAGEMENT
SALES and APPRAISALS
MACMILLAN & SON
REALTORS
154 BROADWAY TEL. 6-6330
ALL FORMS OF
INSURANCE
MORTGAGE LOANS

—Andrew T (Mary E) foreman Street Dept h 196 King
—Arthur T (Katherine F) lwyr 12 Harrison av h at Agawam
—Bridget A housewkr h 536 Liberty
—Catherine r 1038 Main
—Catherine M asst forewoman USA r 113 Butler
—Catherine M wid Thomas J rem to Northampton
—Daniel P (Bridget T) benchwkr USA h 27 Phoenix
—Daniel P Jr in US Army r 27 Phoenix
—Dennis P (Lena M) rubberwkr USRCo h 97 Mooreland
—Edmond P in US Army r 18 Rittenhouse ter
—Edward F in US Navy r 97 Mooreland
—Edward F in US Merchant Marine r 196 King
—Edward J (Catherine C) supervising clk TelCo h 22 Noble
—Eleanor P steno 471 Worthington r 33 Long View
—Elizabeth emp 516 Carew r do
—Eugene mach opr r 33 Plumtree rd
—George A (Marion F) emp City h 67 Massasoit
—George E (Caroline L) in US Army r 91 Wilber
—George P in US Navy r 67 Massasoit
—Gertrude wid Bernard tchr 357 Hancock (13) 6 Sumner av
—Helen h (4) 310 Dwight st ext
—Helen A wid John H slswoman 1365 Main h 340 Eastern av
—Helen M clk 1 Paramount r 33 Phoenix
—Helen P mach opr CBWWks r 91 Wilber
—James D r 18 Rittenhouse ter
—James H (Sadie A) policeman h 91 Wilber
—Jane F wid Michael F nurse WSpfd r 166 Bowdoin
—Jennie L wid William E rem to WSpfd
—John D assembler VNCo r 189 Northampton av
—John F in US Navy r 53 Vine
—John F in US Navy r 27 Phoenix
—John H Jr in US Navy r 340 Eastern av
—John J draftsman 284 Birnie av r inq do
—John J agt (624) 293 Bridge h at Will
—John J in US Navy r 586 Worthington
—John J watchman 36 Court r 40 Brookline av
—John J (Katherine A) emp 71 Colton h 33 Phoenix
—John J (Mary B) emp City h 53 Vine
—John J (Rose) in US Army h 208 Pearl
—John M student r 166 Bowdoin
—John P (Catherine A) administration officer USA h 116 Federal
—Joseph J in US Army r 33 Phoenix
—Joseph P prod clk MCCo r 586 Worthington
—Julia emp S Hospital r do
—Katherine C asst to credit mgr AmBCorp r (4) 310 Dwight st ext
—Katherine C bkkpr S Isolation Hospital h 40 Brookline av
—Katherine E steno WMassElecCo 18 Rittenhouse ter
—Kathleen M emp SEmCo r 53 Vine
—M Agnes h 355 Armory
—Margaret wid Michael h 18 Rittenhouse ter
—Margaret M laboratory technician MCCo r 196 King
—Margaret T chief billing clk WMassElecCo r 18 Rittenhouse ter
—Margaret T Mrs timekpr USEmCo r 37 Greenwood
—Martin M (Mary M) h 586 Worthington
—Mary emp Westinghouse r 97 Mooreland
—Mary A wid Michael J h 365 Newbury
—Mary E r (2) 15 Edwards
—Mary E wid John J r 9 Bond
—Mary G clk AmBCorp r 19 Whittier
—Mary H clk (200) 380 Worthington r 27 Phoenix
—Mary L Mrs mach opr USA r 216 King
—Mary M wid Timothy A r 95 Prentice
—Mary T bkkpr 709 State r 33 Phoenix
—Michael J (Catherine T) heaterman USRCo h 30 VanHorn pl
—Michael J (Mary A) h 33 Long View
—Patrick chauf A&PCo r 105 Dickinson
—Patrick T carp h 38 Greenacre sq
—Richard C reporter Spfd Daily News 32 Cypress h at Northampton
—Richard D in US Army r 38 Greenacre sq
—Robert P in US Navy r 196 King
—Rose J Mrs cashier (206) 1537 Main r 208 Pearl
—Samuel E (Margaret T) emp City h 37 Greenwood
—Thomas emp USRCo r 34 Greenwood
—Thomas (Marjorie F) tool crib atdt AmBCorp h 120 Federal
—Thomas D in US Navy r 97 Mooreland
—Thomas D foreman VNCo r 189 Northampton av
—Thomas F in US Army r 33 Long View
—Thomas F (Elizabeth C) yardmaster B&M h 38 Elliot
—Thomas M (Jane M) prod clk WSpfd h 124 Cedar
—Thomas P (Mildred) in US Merchant Marines r 196 King
—William B in US Navy r 67 Massasoit
—William H (Marguerite G) policeman h 19 Whittier
—William J stock clk 1320 Main r 97 Mooreland
—William P in US Navy r 27 Phoenix
Garvin George A in US Navy r 95 High
—George P (Rhoda) elec WSpfd h 95 High
—John H (Helen B) dentist (501) 1490 Main h 27 Wesson
—John H Jr in US Army r 27 Wesson
—Richard in US Army r 95 High
—Robert in US Army r 95 High
Garwacki Casimer in US Army r 12 Ringgold
—Jean calculating mach opr USA r 12 Ringgold
—John J (Anna) mach G&BMfgCo h 109 Patton
—Walter (Mary F) molder G&BMfgCo h 12 Ringgold
Garwood Hazel C Mrs fitter 1502 Main r 44 Westford av
—Ruth B r 44 Westford av
—William E (Hazel C) eng USA h 44 Westford av
Gary A Kenneth (Adele K) collector WMassElecCo h (E) 6 Temple
—Adele K Mrs school of drama (8) 34 Maple r (E) 6 Temple
—Lois rem to California
Gascon Albert C (Viola C) mach opr MBCo h 19 Central
Gasior Patricia C rem to California
Gaskill Catherine M married Glenn A Shaw
—J Irving (Joseph I Gaskill & Son) 128 Federal h at Southampton
—Joseph I (Joseph I Gaskill & Son) 128 Federal h at Southampton
—Joseph I & Son (Joseph I and J Irving Gaskill) printers 128-134 Federal
—Samuel J (Elizabeth J) h (4) 8 Terrence
Gaskins James in US Army r 155 Colton
—Melvin in US Army r 155 Colton
—Wilton (Bettie A) emp Westinghouse h 155 Colton
—Winston in US Army r 155 Colton
Gaspar Joseph (Virginia) die caster Westinghouse h 36 Sargon
—Marie assembler Westinghouse r 36 Sargon
—Mary winder Westinghouse r 36 Sargon
—Orlando in US Army r 36 Sargon
Gasparini Palma wid Peter h 25 Lawn
—Perina mach opr DMCo r 25 Lawn
—Victor P (Esther F) toolmkr h 88 Dwight rd
Gasperini Angelo M (Gina L) mason 25 Elmwood h do
—Frances G emp ASCo r 32 Broad
—John B mason tender 32 Broad r 25 Elmwood
—Joseph mason h 32 Broad
—Roma Mrs seamstress (215) 36 New Dwight 131 Spring
Gastaldi Areno J in US Army r 34 Scott
—Siro (Mary V) emp USA h 34 Scott
Gaston Betty r 132 Walnut
—Charles H in US Army r 140 10th
—Duncan D in US Army r 140 10th
—Ernest chauf r 145 Monroe
—Marie girl scout field sec r 67 Mulberry
—Paul E (Clotilde D) janitor 55 Stockbridge h 140 10th
—Richard P in US Army r 138 10th
Gastone Armand E (Rosemary C) toolmkr USA h 309 Bay
—Carlo F (Rose M) baker emp 355 Chestnut h 41 Collins
—Frank E (Edna L) finisher USA h (13) 4 Gerrish ct
—Leo (Nora M) in US Navy r 45 Collins
—Nora M Mrs clk CVMfgCo r 45 Collins
Gastyer George H (M Roberta) in US Army h 408 Franklin
Gatelee Leonora M wid John F h 9 Pershing ter
Gates A Norman (Sue) clk MCCo h 61 Woodlawn
—Albert E emp 383 Eastern av h 47 Vermont
—Albert E Jr in US Army r 47 Vermont
—Albert J A grinder MDFCo 76 Manhattan
—Annie M Mrs h (11) 40 High
—Arthur A (Aurora A) foreman 363 Eastern av h 15 Sycamore
—Arthur T in US Army r (11) 40 High
—Eileen May clk 1379 Main r 107 Massachusetts av
—Emma r 30 Bradford
—Everett E (Bertha B) insp 56 Main r 24 Manchester ter
—Floyd A (Elizabeth) in US Army h (13) 350 Belmont av
—Floyd C in US Army r (8) 131 Sumner av
—Frank A clk CFalls r 11 Parkwood
—George C (Ada J) physician 612 State h do
—Gertrude checker USA h (28) 40 High
—Gertrude R wid Albert W r 61 Woodlawn
—Gilbert J (Lilliam M) in US Coast Guard r 32 Hill
—Hazel h 2541 Main
—Henry A (P Lucille) h 64 Avon pl
—Herbert L (Farm Grain Store) 245 Worcester 10 h at Ludlow
—Isabel B h (503) 774 State
—J Edward (Mary M) mech 1168 State h 34 Gladsworth
—John (Rose) sandblaster MDFCo h 170 Sharon
—Leonard F dairymkr 45 Pomona r 47 Vermont
—Nettie Mrs r 84 Ellsworth av
—P Lucille Mrs clk 21 Cypress r 64 Avon pl

Gates Percy S
(Beula L) general ins associated with Frank M Kinney agency (604) 1387 Main h 70 Chestnut

—Philip A (Barbara M) ins agt Hartford Conn h 34 Thompson
—Priscilla J clk MMLInsCo r 612 State
—Ralph F (Rebecca) mach opr h 48 Myrtle 10
—Ralph W (Patricia B) in US Army r 21 Bruce
—Raymond C (Dorothy E) carp h Shaw's la
—Raymond C (Florence F) in US Navy r Shaw's la
—Rubber Co (R C Wendell) (516) 1537 Main
—Veronica R clk 195 State h at Westfield
Gath Eva A wid William H r 79 Forest Park av
—Howard E (Gertrude E) emp analysis dept Third Nat Bank and Trust Co h 32 Mapledell
Gatlin Asa R Jr (Mary) rem to New Jersey
Gatonska Mitchell P (Alice B) navy insp CVMfgCo h 103 Belmont av
Gatti Catherine wid Lorenzo h 50 Andrew
—Francis M (Theresa C) in US Army h 24 Collins
—James J in US Marines r 64 Wolcott
—John D in US Army r 64 Wolcott
—John R (Lillian I) foreman IMCo h 63 State st ter
—John T (Delia E) shoe repr emp 44 Harrison h 64 Wolcott
—Lawrence (Pearl M) in US Navy h 8 Hampden 10
—Mario in US Army r 47 Home
Gaucher Alfred (Rachel) mach r 11 Central
—Alpha mech r 11 Central
—Elizabeth Mrs rem to Wallingford Conn
—Maurice O (Vivian L) in US Army h 30 Lester
—Napoleon (Alphonsine) h 11 Central
—Rachael L accounting clk Spfd Bank for Cooperatives r 11 Central
—Richard R (Rita E) mach opr 56 Main h 525 Wilbraham rd
Gaudenzi Guido J (Dora A) emp CVMfgCo h 45 Hawthorne
Gaudet George E (Olive J) mach opr h 30 Huntington
—Leo F (Alice) receiving clk 130 Lyman h at Chicopee
—Louis J (Bertha A) woodwkr h 61 Central
Gaudette Alderic J (Julia) emp AmBCorp h (1) 11 Eagle
—Alfred P (Cecilia) assembler Westinghouse h 49 Parkside
—Alice A Mrs mach opr MDFCo r 57 Greenwich
—Celia M Mrs r 38 Phoenix
—Charles B emp USA h (16) 786 State
—Charles H (Celia R) cabinetmkr 333 State h 62 Avon pl
—Clara C Mrs drsmkr 306 Oakland r do
—Clara L Mrs furn rms 11½ Mattoon r do
—Constance M winder Chicopee r 28 Parallel
—Constance M clk (414) 168 Bridge h at Feeding Hills
—Della Mrs shipping clk Spfd News Co r 44 Continental
—Donat (Antoinette) supt 3 Greenwood h do
—Doris A nurse US Army r 49 Parkside
—Dorothy E mach opr PM&GCo r 131 Yale
—Edward F (Margaret A) carp h 4 Banbury
—Elphege J (Alma R) painter 30 Sargeant h do
—Emile J (Jane J) painter CFalls h 21 Alfred
—Emma wid Joseph h 30 Sargeant
—Francis J r 236 ConnAv
—George R (Leona A) mgr 1477 Main h at Wilbraham
—Harry A (Della V) carp h 44 Continental
—Harry F window cleaner emp 437 Orange r 44 Continental
—Hector (Eva L) boxmkr Wilt h 173 MassAv
—Homer (Delia M) mach opr Westinghouse h 31 Denton cir
—John emp MCCo r 20 Lorimer 10
—Joseph died Aug 7 1944 age 72
—Joseph (Melena) carp emp 916 Worthington h 205 Oak Grove av
—Joseph S (Delia M) mach opr IMCo h 181 Wilbraham av
—Laurence in US Army r 44 Continental
—LeRoy R (Alice M) carp h 28 Parallel
—Linden L in US Navy r 28 Parallel
—Louis Z (Alfreda A) forger MDFCo h (4) 268 Walnut
—Marcella M mach opr Chicopee r (17) 986 State
—Mary M Mrs h 628 Union
—Mildred L priv sec 125 Chapin ter r (10) 30 Cumberland
—Peter (Clara L) mach opr G&BMfgCo h 11½ Mattoon
—Peter C (Clara C) emp 1622 Main h 306 Oakland
—Raymond J (Alice A) slsman 369 Central h 57 Greenwich
—Rita C car cleaner B&A r 44 Continental
—Rose A wid Camille benchwkr USA h (10) 30 Cumberland
—Rose T clk ASCo r 93 W Alvord
—Valmore J (Florence K) foreman 120 Oakland h 328 do
—Valmore J Jr (Harriett K) rem to Longmeadow
Gaudin John B (Lena B) shipping clk CFalls h 3520 Main
Gaudrault Elizabeth Mrs emp USRCo (44) 198 Bowdoin
—Robert J (Elizabeth) in US Army h (44) 198 Bowdoin
Gaudreau Albert H clk Bay State Tool & Machine Co 412 Albany r inq do
—Alfred E (Levina S) pres Bay State Tool & Machine Co 412 Albany h 80 Merrimac av

BUILDING MATERIALS
WOODWORK
838-852 State Street
HAMPDEN-ELY CO.
PAINT & HARDWARE
CURTIS WOODWORK
Telephone 7-3501

WHITNEY INSURANCE ASSOCIATES WILLIAM A. HURLEY - DANIEL M. WALSH, Jr.
ALL FORMS OF INSURANCE 18 Vernon St. Phone 4-8241

GAUDREAU
—Alfred N (Rose T) toolmkr 412 Albany h 651 Sumner av
—Armond P (Helen H) in US Army r 221 Taylor
—Bros (Oscar E and Leodor H) real est and ins 264 Main IO
—Doris H wid Leo H r 41 Savoy av
—E Richard (Theresa) v pres-asst treas Production Tool & Die Co Inc 572 St James av h (4) 34 Federal
—Gerard A (Gertrude) in US Army r 264 Main IO
—Hilaire J (Mederise) r 27 Bliss
—Honore E (Laura R) physician (315-317) 293 Bridge h 366 Main IO
—Joseph guard A A F Depot r 83 Chestnut IO
—Juliette Mrs assembler AmBCorp h 204 Plainfield
—Leodor H (Bertha) (Gaudreau Bros) 264 Main IO h at Ludlow
—Lucas toolmkr 412 Albany h at N Wilbraham
—Lucille nurse S Hospital r do
—Mary C Mrs office sec 114 Chestnut h 30 Carlisle
—Norman W (Edythe E) v pres-treas Bay State Tool & Machine Co 412 Albany h 34 Upland
—Oscar E (Anastasia) lwyr 264 Main IO h do
—Richard J (Genevieve M) pres-treas Production Tool & Die Co Inc 572 St James av h at Longmeadow
—Robert C (Harriet) in US Army r 264 Main IO
—see Goudreau
Gaudreault Francis X (Yvonne T) mach opr USA h 66 Edgemont
—Ghislaine R plasticwkr MCCo r 66 Edgemont
Gaugh Charles C (Eva J) slsman h 1144 Sumner av
Gaulin Alcide (Marion S) auto parking 74 Pynchon h at WSpfd
—Joseph E (Anna B) bkkpr 436 Dwight h at Longmeadow
Gault William H r 221 High
Gaummond Patrick H (Marguerite R) rem to Webster
Gaumond Edmond (Mary R) painter VNCo h 74 PennAv
Gaunond Charles emp Westinghouse r 14 John
Gaunt A Geneva wid William A rem to New Haven Conn
—Harriet E Mrs office sec 643 Union r inq do
—Mabel H emp S Hospital r 127 Spring
Gauthier Agnes C wid Montrose A casewkr (602) 145 State h 74 Carver
—Agnes D married Frederick W Sackett
—Aldor in US Navy r 985 Main
—Alexander L mech CVMfgCo r 276 Centre IO
—Almase U (Eleanor R) mach opr VNCo h 270 Centre IO
—Ann Mrs mach opr Chicopee h 703 Main
—Annette M Mrs hairdresser 592 Belmont av r do
—Antoinette J h 3299 Main
—Claire L tchr 479 Chestnut r 84 Forest Park av
—Clarence emp (26) 77 Worthington h at WSpfd
—Clarence A in US Army r 985 Main
—Clarence L (Ethel P) toolmkr USA h 55 Crown
—Cora A Mrs mach opr AmBCorp h 861 Main
—Donald P in US Navy r 74 Carver
—Earl J in US Navy r 65 Morris
—Edwin H emp CVMfgCo h (473) 2132 Main
—Eleanore E clk 8th fl 29 Worthington h at Ludlow
—Emma H wid Joseph L h 84 Forest Park av
—Ephrem G (Antoinette) millwright 55 Stockbridge h 9 Cumberland
—Ernest polisher Westfield r 32 7th
—Ernest C (Lena I) h 170 Caton ln IO
—Ernest E prod asst USA r 560 Sumner av
—Ethel P copy holder 53 Hillman r 55 Crown
—Fernand P (Esther) chauf 140 Lyman h 10 Niagara
—Frederick J (Harriet M) in US Army h 54 Winthrop
—Georgianna wid Stanislaus died Aug 2 1944 age 76
—Gordon in US Navy r 560 Sumner av
—Harold J (Irene L) emp USA h 64 Winthrop
—Harvey (Mae G) assembler USA h 65 Morris
—Hermogene T (Yvonne M) emp USRCo r 102 Beaumont
—Hilda L clk SF&MInsCo r 393 Oakland
—Howard O in US Army r 63 Morris
—Isidore D (Rose V) carp h 18 Pemaquid IO
—Jacob emp PM&GCo h 110 Bond
—Laurette C Mrs l'notype opr 32 Cypress h 61 Dunmoreland
—Lawrence L (Marie Rose) shipping clk 46 Hampden h at N Agawam
—Leon F (Grace L) elec emp 140 Chestnut h 104 Stockman
—Leonard E in US Merchant Marine r 861 Main
—Lydia Mrs h 18 Long Hill
—Mary E wid Francis X r 393 Oakland
—Mary S mach opr 7th fl 29 Worthington r 117 Federal
—Mathias J (Edna M) press opr AmBCorp h 947 Chestnut
—Mathilda Mrs r 35 Huntington
—Pauline L married William Veighey rem to California
—Raymond (Sarah) in US Army h 37 Central
—Reginald H (Rita) chauf 140 Lyman h 497 Dickinson
—Rhea R clk AmBCorp r 110 Bond
—Richard C in US Navy r 74 Carver
—Rita A insp Reynolds Metals Co r (5) 4 Brigham
—Robert J in US Army r 703 Main
—Rose emp 125 Main r 63 Leete

GAUTHIER
—Stanley S (Antoinette M) mach CVMfgCo h 156 Oak IO
—Theodore J (Annette M) beauty shop 592 Belmont av h do
—Theodore J (Leona P) asst dept mgr MMLInsCo h 393 Oakland
—Theophile J (Theresa C) meat cutter 3125 Main h 1698 Dwight
—Viola r 861 Main
—William carp r 837 Main
—William (Bertha) h 985 Main
—William (Elinor L) route slsman 611 Main h (3) 22 Winthrop
—Zephier (Addie) h 124 Dubois IO
—see Goodrich
Gautreaux Armeline E emp 290 Main r 580 Plainfield
—Francis V in S Army r 995 Sumner av
—Helene M tabulating clk IMCo r 269 Bay
Gauvin Catherine I wid Ernest L clk PO h 112 Belle
—Robert A in US Marines r 113 Belle
Gavill Nettie rem to Rutland
Gavin Daniel (Agnes) mach USEnvCo h 8 Banbury
—Edward J in US Army r 78 Bloomfield
—Gertrude r 98 Bellevue av
—Grace E wid Hugh J h (7) 103 Byers
—Jerome A (Ellen C) special investigator US Govt h 58 Whittier
—Leonard (Nina D) rubber curer CFalls h (1R) 36 Manor rd
—William F (Bridget T) shipper 1277 Main h 78 Bloomfield
—William F Jr in US Army r 78 Bloomfield
Gavitt Jennie C pres Highland Paint & Wall Paper Co 91 Taylor r 39 Perkins
Gavoni Elizabeth wid Pietro h 10 Arlington ct
—Josephine mach opr AmBCorp r 10 Arlington ct
—Luigi in US Army r 10 Arlington ct
—Paul grinder USA r 10 Arlington ct
—Richard F (Edith V) capt SFD h 17 Coomes
Gawek Anthony J cook H L Handy Co r (8) 37 Thomas
Gawlak Bertha r 7 Acton IO
—Jan (Katarzyna) carp LM&SCo h 7 Acton IO
Gawlik Albina F radiowkr Chicopee r 39 Seneca IO
—Florian R (Jane P) mach opr USA h 53 Seneca IO
—Helen E insp AmBCorp r 39 Seneca IO
—John S in US Navy r 39 Seneca IO
—Stanislaw (Katarzyna) mach CVMfgCo and barber 39 Seneca IO h do
Gawron Genevieve A ins agt 3d fl 1200 Main h at Chicopee
Gay Benjamin F (Frances M) (Hatzmann Gay Studios) (414) 168 Bridge h at Longmeadow
—Benjamin W (Gladys S) slitter MCCo h 9 Rapalus IO
—Charles C (Helen C) slsman 1348 Main h at Agawam
—Cleaners (Theresa Pasquale and Mary A Tangredi) 708 Sumner av
—Dorothy P office sec 93 Broad r 254 Pearl
—Edward C clk 1548 Main h at WSpfd
—Harry (Mabel K) emp Reynolds Metals Co h 254 Pearl

Gay James A
(G Elsie) treas-gen mgr Springfield Cemetery 171 Maple h 21 Pine

—Mabel K Mrs office asst 95 Taylor r 254 Pearl
—Martha K married Earl V Carkhuff rem to New Jersey
—Merle H tchr 357 Hancock r 21 Buckingham pl
—Thomas E (Jennie L) guard Chicopee h 26 Demond av
—W Hartley (Ruth A) printer 117 Oakland h 225 Oakland
—Webster H (Gladys E) foreman WSpfd h 221 Westford cir
—William (Mary E) h 95 Yale
—William Jr adv NY r 95 Yale
Gay's Furniture for Little Folks (Edward Schupack) 1168-1170 Main
Gaykan Stephen A (Emily) mach opr Westinghouse h 93 Stuart
Gaylord Dorothy B Mrs asst director of recreation Spfd Park dept h 66 Mapledell
—Emerson G chairman of the board The Chapman Valve Mfg Co 203 Hampshire IO r inq do
—Francis S clk Westinghouse r 173 Thompson
—Grace J comptometer opr A&PCo r 228 Belmont av
—Harrison B shipping clk 113 Broadway r 95 Montrose
—Helen J wid James F h 173 Thompson
—James F in US Navy r 173 Thompson
—Mary E rem to NY
—Ora F married Charles J McCarthy Jr
—Ralph W h 95 Montrose
Gaynor Anna V office sec 14 Chestnut h 208 Pearl
—Frances L wid Cecil L tel opr S Hospital h 36 Harriet
—John E (Mabel E) mech E Longmeadow h (6) 102 Lincoln
—Leo F (Dorothy E) tester Westinghouse h 106 Cambridge
—Martin F (Teresa R) physician 78 Berkshire IO h do

Gazda Amelia clk 32 Cypress r 65 Verge
—Stephen J in US Army r 65 Verge
Gazeley Ada A Mrs creaser 93 Orleans r (4) 266 Pearl
Gazzaniga Anna L tool clk WSpfd r 111 Burghardt
—Peter L (Enrichetta L) stock chaser VNCo h 111 Burghardt
—Siro J in US Marines r 111 Burghardt
Gcotsis Andrew in US Navy r 45 Algonquin
—Fabian in US Navy r 45 Algonquin
—Perecils (Stella P) barber emp 3245 Main h 45 Algonquin
—Stella P Mrs emp 235 State r 45 Algonquin
Gdula Louis J (Helen R) boilermkr B&A h 354 Plainfield
—Louis J Jr in US Navy r 354 Plainfield
Geach Geraldine steno MCCo r 22 Howard
Geagan Anna M assembler SETCo r 29 Shillingford
—Irene M assembler SETCo r 29 Shillingford
—James V in US Army r 29 Shillingford
—Mary A wid Patrick h 29 Shillingford
—Patrick J in US Coast Guard r 29 Shillingford
—Thomas P (Pauline C) emp AmBCorp h 256 Tyler
—William in US Coast Guard r 29 Shillingford
Gealer F Amy shoe repr 2193 Main h 90 Gardner
Geanacopoulos Socrates lwyr (503) 115 State h at CFalls
Gear Patrick A switchman B&M h 728 Carew
—Patrick A Mrs (Josephine C) died Nov 20 1944 age 64
Gearin William J (Margaret M) auditor (401) 145 State h at Northampton
Gearing C Diane r 53 Princeton
—Ruth H wid Clarence W emp AmBCorp h 53 Princeton
Geary Alice H supv fine and industrial arts public schools h 21 Trafton rd
—Anne J nurse Mercy Hospital r 61 Saratoga
—Blanche M clk 838 State h at Wales
—Daniel H (Mary E) slsman h 21 Trafton rd
—Fred E (Sadie A) scraper VNCo h 46 Dawes
—Frederick L (Catherine C) consulting eng 87 Biltmore h do
—Henry J (Mary E) in US Navy h 191 Carew
—J Augustus h 87 Somerset
—James J (Sophia B) emp 67 Boylston h 79 Newhall
—Jean nurse Mercy Hospital r do
—John F (Katherine J) investigator Office of Price Administration h 61 Saratoga
—Margaret M wid Walter A cafeteria asst TelCo h (10) 97 *Spring*
—Mary T wid Eugene F r 191 Carew
—Raymond J in US Army r 43 Murray Hill av
—Raymond S (Lillian) chauf Reliable Trucking Co h (10) 125 Magazine
—Richard E in US Army r 46 Dawes
—Sophia B Mrs sec American Saw & Mfg Co 67 Boylston r 79 Newhall
—Thomas emp MDFCo h 65 Congress
—Walter P in US Army r (10) 97 Spring
—William died July 8 1944 age 84
—see Gary
Gebbie Fanny Y wid John r 510 Boston rd
—H Douglas in US Navy r 61 Monrovia
—Harold (Helen M) in US Navy r 94 Clifton av
—John H (A Pearl) tool supv Westinghouse h 61 Monrovia
Gebeau Ruth D clk 195 State h at Wilbraham
—Walter A (Edna A) asst foreman USA Federal h at Longmeadow
Gebhardt Margaret L R Mrs emp AmBCorp r (478) 2132 Main
Gebo Adolphus (Mildred C) mgr meat dept 1095 State h 62 Mandalay rd
—Albert (Ethel I) in US Navy r 90 Adams
—Albert (Mary) h 184 William
—Beatrice mach opr IMCo r 184 William
—Catherine E wid Merritt h 89 Bridge
—Della M wid Zephirin h 244 Centre IO
—Evelyn housekpr r 25 Healey IO
—George A (Catherine A) chauf Westover Field h 87 Putnam cir
—Harold F (Cecelia H) h off Page blvd IO
—Kathleen M Mrs hairdresser (306) 1490 Main h at Wilbraham
—Margaret Mr 244 Centre IO
—Napoleon (Kathleen M) beauty shop (306) 1490 Main h at Wilbraham
—Origene Z in US Army r 244 Centre IO
—Peter (Flora M) h 17 Central
—Raymond E (Catherine) in US Army r 45 Eddy
—Samuel L (Margaret J) emp 67 Boylston h 259 Taylor
Gebold Mary Mrs clk 37 Oak IO h at Ludlow
Geckle Christina Mrs slswoman 1414 Main h 11 Niagara
Geckler Burton E (Bertha M) archt (313) 145 State h 335 St James av
—Roger U in US Army r 335 St James av
Geddes Ellen wid James F r 232 Dickinson
Gedwin Bertha H priv sec 365 State h at Westfield
Gedney Barbara wid Samuel C h 31 College
—John V H (Mildred I) service man (204-205) 143 State r 31 College

KOPPERS COKE
PITTSTON ANTHRACITE COAL
145 STATE STREET
COKE OIL PUNDERSON COAL
PHONE 4-5631
FUEL AND RANGE OIL
BITUMINOUS COAL
29 LOGAN STREET

FIELD, EDDY & BULKLEY Insurance Service
1200 MAIN STREET PHONE 4-1112

Gee Bernard bartender 1839 Main r do
—Choo emp 747 Main r do
—Zella S Mrs in WAC r 81 Clifton av
Geegan Joseph F (Pearl) painter h 450 Chestnut
—Mary A r 450 Chestnut
Geelnard Edith M Mrs emp 93 Orleans h 71 Willard av
—George L (Jennie A) sls rep Michigan r 69 Sycamore
—Gertrude E clk 1365 Main r 71 Willard av
Geer Adelbert R (Rachael B) (Geer Scale Co) 32 Moore h 17 Brentwood
—Bertha L library asst City Library h (F) 25 High
—David R in US Army r 17 Brentwood
—James L r 17 Brentwood
—John C (Madeline C) chauf 245 Chestnut h 185 College
—Robert photographer emp (414) 168 Bridge h at Three Rivers

Geer Scale Co
(Adelbert R Geer) scale builders and reprs dealer in new and rebuilt scales 32 Moore tel 6-8950

Gefter Bessie wid Israel r 138 Massasoit
—David (Rita) in US Army h 464 Chestnut
Gegan—see Geagan
Gehrecke Walter H (Elizabeth) watch repr 62 Locust h do
Geiger Frederick (Theresa) carp h 59 David
—Frederick F Jr toolmkr Westinghouse r 59 David
—Harry cook US Naval Hospital r 59 David
—Louise M wid Andrew J r 213 Pendleton av
Geiler Gertrude M wid William F cashier SGLCo h 36 Dover
Geisel A A Blk 167-175 Chestnut
—Adolph A (Elizabeth A) foreman Whitbeck Inc h 115 Groveland
—Louise G clk 36 Court r 42 Grand
—Raymond P (Elizabeth) sta eng Holyoke h (2) 6 Jenks
—Robert repair man 2d fl 11 Park r 115 Groveland
—Theodore R supt of parks Dept of Public Parks r 27 Spruceland av
—William in US Marines r 115 Groveland
Geisinger Leopold h 572 Tiffany
—William r 572 Tiffany
Geissinger George A (Mary C) emp AmBCorp h 17 Rittenhouse ter
Geisler Alexander G (Rose B Y) armature winder Westinghouse h 31 Charter av
—Myrece A asst mgr 730 Sumner av r 15 Bay
—Walter H (Hazel H) mgr 1986 Main h 15 Bay
Gelbart Harry (Goldie) rem to Hartford Conn
Gelfman Abraham (Sadie M) slsman h 244 Sumner av
—Harold L rabbi Amarillo Texas r 244 Sumner av
—Sarah Mrs died March 4 1945 age 89
Gelgut Victor W (Rose M) mech 2283 Columbus av h 66 Kenyon
Gellans Noel emp Reynolds Metals Co h (88) 786 State
Gelin David E (Rose) shoes 1164 Main h 73 Whittier
—Howard L in US Army r 157 Leyfred ter
—Irene L clk 1164 Main r 73 Whittier
—Isidore (Sylvia B) lwyr (301) 1421 Main h 157 Leyfred ter
Gelina George S (Elsie M) tool grinder r 1003 Allen
—Joseph P (Blanche E) emp IMCo h 52 Cherrelyn
Gelinas Alex restwkr r 1945 Main
—Anna A Mrs welder CVMfgCo r 27 Worcester 10
—Charles A (Irene M) foreman AmBCorp h 54 Saratoga
—Claire nurse S Hospital r do
—Edward C rem to Seattle Wash
—Edward R in US Army r 78 Saratoga
—Fidele (Paula) painter 47 Bradford h do
—Frank J (Mary A) mach opr 296 Columbus av h 54 Saratoga
—George (Edna A) assembler Westinghouse h 170 Massasoit
—Irene M cutter 296 Main r 54 Saratoga
—Joseph T (Helen A) janitor 33 Morris h 67 do
—Juliette M Mrs wrapper GBCo r 815 Carew
—Leo E (Angeline E) asst foreman USA h 78 Saratoga
—Madeline G student r 815 Carew
—Marcel J in US Navy r 47 Bradford
—Richard J (Claire E) in US Army r 22 Crane
—Ulric J (Mary A) auditor 125 Armory h 25 Amherst
Gelinau Rudolph B (Mildred S) roofer E Longmeadow h 3520 Main
Gelineas Delorase waitress r 52 High
Gelineau Albert W in US Navy r 36 Ashmun
—C L (Rose) emp AmBCorp r 52 High
—Claire H married James F Mullen
—Ernest C in US Army r 65 E Alvord
—Florent E (Laura J) shipper AmBCorp h 21½ Bancroft
—Germaine T labeler MBCo r 36 Ashmun
—Herman C (Caroline E) insp 55 Stockbridge h 65 E Alvord

—Horace R (Hildegarde) grievance man PM&GCo and real est 399 Union h do
—Horace R Jr in US Merchant Marine r 399 Union
—Jeannette M insp USA r 36 Ashmun
—Napoleon O (Germaine A) set-up man USA h 50 Rifle
—Roland M press opr MDFCo r 21½ Bancroft
—Rose Mrs mach opr USA r 52 High
—Wilfred F (Mary L) h 36 Ashmun
Geller Alexander (Sylvia C) in US Navy h 309 Bay
—Charles H (Hazel B) mach BMTCo h 101 Fair Oak rd
—David (Rose A) in US Army h 118 Greene
—Florence D Mrs emp Westinghouse h 778 Page blvd
—Isadore L (Shirley) treas Springfield Upholstery Works Inc 322 Main h 121 Melha av
—Rose A Mrs slswoman 1414 Main r 118 Greene
—Samuel peddler r 127 Carew
—Sylvia C Mrs office sec (405) 1421 Main r 309 Bay
Gellerman Abraham (Ethel) h 10 Cameron
—Israel in US Navy r 10 Cameron
—William in US Navy r 10 Cameron
Gelonese Francesco (Arline) emp City h 92 Lowell
—Joseph S in US Navy r 92 Lowell
Gelpi Marie mach opr AmBCorp r 52 High
Gelstharp Alfred toolmkr B-DCBCo h 45 Daytona
—Amy bkkpr 7th fl 29 Worthington r 45 Daytona
Gelzinis Edward F in US Navy r 71 Hill
—John (Viola E) polisher MCCo h 943 State
—Joseph (Dorothy M) emp G&BMfgCo r 71 Hill
—Viola E Mrs furn rms 943 State r do
Gemme Albert C assembler 4 Birnie av r 525 Plainfield
—Arthur R mach opr 4 Birnie av r 525 Plainfield
—Celina wid Frederick T h 525 Plainfield
—Embernie r 10 Thomas
—J Albert (Laura M) emp 34 Sumner av h (1) 242 Fort Pleasant av
—M Helen clk 1414 Main r 18 Noble
—Vallaire H in US Navy r 525 Plainfield
—Wildaige N gasoline 1433 Columbus av h at Feeding Hills
Genackes Arthur counterman 113 State r 837 Main
Genden Bros Inc Nathan Genden pres Samuel Genden treas auto parts 2387 Main and 18 Morgan
—Harvey (Ann R) in US Army r 309 Trafton rd
—Morris in US Army r 140 Bellevue av
—Nathan (Anna) pres Genden Bros Inc 2387 Main and 18 Morgan h 140 Bellevue av
—Samuel (Edith) treas Genden Bros Inc 2387 Main and 18 Morgan h 309 Trafton rd
Gendon Arthur R (Marjorie M) in US Army r 4 Revere
Gendreau Albina E Mrs beauty shop 176 Main 10 r do
—Alfred P (Marian) mach CVMfgCo h 21 Amber
—Archie J (Cora B) profiler USA h 32 Montcalm 10
—Clara M Mrs beauty shop 3025 Main r do
—Cordelia V wid J Euclide h 23 Geneva 10
—Edward J (Orella M) set-up man USA h 212 Main 10
—Ella M emp 45 Warwick h at WSpfd
—Ernest G (Mary) painter Longmeadow h 65 Rosewell av
—Euclid J (Edna M) carp h 940 Boston rd
—Eugene R (Ida) prod clk CVMfgCo h 32 Goodwin 10
—Hector J (Lena M) emp AmBCorp h 255 Centre 10
—J Charles student r 60 Montgomery 10
—Joseph (Minnie L) h (3) 32½ Oak 10
—Joseph E (Albina E) timekpr VNCo h 176 Main 10
—Lawrence J (Eva) mach opr CVMfgCo h 34 Montcalm 10
—Leonora R steno Westinghouse r 65 Rosewell av
—Martha L wid Fred J insp USA r 3 Worcester 10
—Orella M Mrs beauty shop 212 Main 10 r do
—Raoul G (Clara M) bus opr StRy h 3025 Main
—Roy E (Catherine M) grinder AmBCorp h 221 Breckwood blvd
—Wilfred J (Dorothy M) in US Army r 32 Goodwin 10
—Wilfred L (Emma A) h 28 Montcalm 10
—Wilfred V (Louise) collector (210) 1597 Main h 176 Main 10
—Wilfrid C (Marie L) cook 278 Main 10 h 60 Montgomery 10
Gendron Arthur H (Marion S) clk USA h 233 Gillette av
—Arthur M (Doris A) emp Westinghouse h 60 Merida
—Arthur T clk 1236 Main r 266 Pearl
—Doraine H wid Raymond N r 33 Lexington
—Francis J stock clk 211 Worthington r 4 Revere
—Henry J (Susan C) emp 45 Pomona h 16 Revere
—Jeannette D typist USA Federal h at Holyoke
—John B (Armena M) h 4 Revere
—Joseph L (Catherine B) h 182 Phoenix ter
—Marion J hairdresser 1121 State r 21 Viola
—Mildred M Mrs office sec (210) 360 Worthington h at Thompsonville Conn
—Pauline emp Westinghouse r 27 Jenness
—Romeo H (Aurore E) painter h 149 Butler

—Shirley S office asst (503) 1570 Main r 233 Gillette av
—Zelie M r 182 Phoenix ter
Gendrow Arthur slsman 1236 Main r (7) 266 Pearl
Gendrun William emp City r 127 Patton
General Accident Fire and Life Assurance Corp Ltd Francis X Tierney mgr (430) 293 Bridge
—Baking Co Inc 120 Bond and 117 Carew
—Beverage Corp Samuel J Schwartz pres Albert Schwartz v pres Philip Schwartz treas bottlers 1065 Dwight
—Brush and Supply Co (Harold B Furst) 34 Taylor

General Electric Appliances
Bailey-Wagner Inc authorized service center 364 Worthington—See p 208

—Electric Company (704) 1387 Main
—Electric Supply Corp John S Kane local service mgr 20 Oak
—Electric X-Ray Corp James W Moulton mgr 9 Pearl
—Engineering Company (William F and Samuel J Crowley) refrigerator reprs 703A State

General Fibre Box Company
corrugated fibre box mfrs Palmer n Circuit av W Spfd Mail address PO Box 310 Spfd Zone 2—See p 180

—Glass Co (Bernard Levin) 369 Chestnut
—Ice Cream Corporation V F Hovey pres Paul F Miller v pres L C Anderson v pres-sec Richard J Nugent treas mfrs 134 Cass store fixture reprs 37 Essex
—Insurance Service Inc James C Haberman pres-treas 17 Pearl
—Mills Inc Larrowe Div Charles C Cook mgr feed (511) 175 State
—Motors Acceptance Corporation Harold W Abbott mgr auto financing (208) 498 Bridge

General Motors Trucks
Redden-Sanderson Inc distributors sales and service G M C Trucks and Trailers 120 Memorial av WSpfd—See p 29

—Neon Sign Co (Sidney Steinberg) 847 Dwight
—Offset Printing Co (Joseph and Jean Ventimeglia and Herbert and Shirley Marks) 157 Chestnut
—Property & Improvement Corporation real est (216) 115 State
—Publishing Co (Benjamin Swirsky) (527) 29 Worthington

General Tires
Victoria Tire Co distributors 70 Dwight—See p 43

—Upholstery Supply Co (Abraham Petzener) 2161 Main
—Webbings Corp Benedict Gordon pres-sec-treas 235 Mill

GENERAL WELDING CO
(Romolo Vanotti) expert electric and acetylene welding portable outfits 21 York tel 3-9381

Genereux Emile E (Helen E) eng USA Federal h at W Spfd
Genesee The apts 135 Genesee
Genest Leopold O (Marie A) physician 360 Main 10 h do
Genetti Lawrence mach opr VNCo 1036 Main
Geneva The apts 30 Myrtle ter
Genga Cesare (Rose) hod carrier h 29 Melbourne
—Ciro r 873 Worthington
—Enrico (Lillian) bulldozer opr (909) 1387 Main h 205 Orange
—Fede mach opr Westinghouse r 29 Melbourne
—Foncondo upholsterer Chicopee r 29 Melbourne
—Giuseppe (Virginia) constructionwkr (910) 1387 Main h 724 Worthington
—Libero L (Veronica M) emp Westinghouse h 93 Cambridge
Gengenbach Anna M clk ASCo r 226 High
—Ellen r 226 High
—Fred C (Sylvia B) supv 21 Cypress h (3) 547 State
—Louis L h 226 High
—Raymond (Anne H) in US Army h 236 Pendleton av
—Sylvia B Mrs steno (703) 1602 Main r (3) 547 State
—Walter H (Teresa B) forger MDFCo h (1) 178 Carew
Gengis George r (11) 2147 Main
Gengle Helen wid Andrew h 47 Lawnwood
—Helen M steno PPubCo r 47 Lawnwood
—Nicholas (Valerie A) furniture refinishing 559 Worthington r 47 Lawnwood
Genkins Bertha P seamstress 1365 Main r 35 Woodside ter
Genoa Stella M wid Arthur clk 64 Harrison av h at WSpfd
Genool Alexander (Florence V) emp SGLCo h 99 Walnut
—Anthony A (Mildred A) printer Spfd Union h 1512 State

• American Oriental
• Wiltons
• Axminsters
• Broadloom
WHITE RUG CO. Mill Agents
1123 State Street - Springfield, Mass.
TELEPHONE 2-8058
• Expert Repairing
• Refinishing
• Storing
• Demothing

SALES
RENTALS
MORTGAGE LOANS
EDW. J. MURPHY CO., INC. - REALTORS
1537 MAIN STREET Telephones 3-3147, 3-3148
MANAGEMENT
APPRAISALS
INSURANCE

—Florence V Mrs furn rms 99 Walnut r do
—Minnie r 99 Walnut
Genovali Mary wid Giuseppe h 37 Cherrelyn
—Santina A married Joseph J McCarthy
—William A in US Army r 37 Cherrelyn
Genovese Ruby G prin interviewer 282 Dwight h at Westfield
Gensheimer Henry (Louise A) traffic mgr 132 Birnie av h at Feeding Hills
—Henry D (Lucy) emp PM&GCo h 119 Wilbraham av
—Lucy Mrs clk WMassElecCo r 119 Wilbraham av
Genthner Sylvan A (Lillian M) toolmkr Westinghouse h 80 Margerie
Gentile Albert in US Navy r 93 Margaret
—Alfonso J in US Army r 253 Hancock
—Alphonse clk 235 Chestnut h 49 Palmer av
—Alphonse A (Mary) emp SGLCo and (Bell Shoe Repair System) 314 Dwight h 65 Melrose
—Alphonse L (Nellie D) mach opr AmBCorp and clk Springfield Cleaning & Dyeing Co Inc 291 Mill h 15 Rutledge av
—Angelina A mach opr 93 Orleans r 39 William
—Anthony (Frances R) janitor SGLCo h 110 Kensington av
—Anthony D (Lena M) in US Navy r 3 Portsmouth
—Antonia wid Antonio r 64 Palmer av
—Antonio in US Army r 3 Portsmouth
—Antonio (Rosina) h 39 William
—Antonio M (Angelina M) emp SGLCo h 63 Melrose
—Carmen P in US Army r 253 Hancock
—Ciro (Annina) emp City h 23 Gardner pl
—Cora mach opr 121 Lyman r 39 William
—Domenic (Theresa) ice 46 James h do
—Eleanor A typist Westinghouse r 169 Carver
—Elizabeth C Mrs emp USA r 121 Monroe
—Ennio (Rose) mach Chicopee h 385 Eastern av
—Florence mach opr 33 Morris r 39 William
—Frances R Mrs mach opr 33 Morris 110 Kensington av
—Frank (Rose) coal passer SGLCo h 50 Broad
—Frank J in US Navy r 23 Rosemont
—Frank J (Virginia I) bdg contr 169 Carver h do
—Frank L (Madeline M) gang boss USA h 347 Eastern av
—James A (Ann) mach opr CVMfgCo r 63 Melrose
—James M in US Army r 253 Hancock
—Joseph A (Helen A) slsman h 23 Rosemont
—Joseph P in US Army r 39 William
—Lorenzo N in US Navy r 93 Margaret
—Louis (Filomena) polisher PM&GCo h 3 Portsmouth
—Louis A (Elizabeth C) in US Army h 121 Monroe
—Louis J in US Army r 50 Broad
—Louis J (Josephine) clk 235 Chestnut h 49 Palmer av
—Matteo M (Lucy) boilermkr B&A h 93 Margaret
—Michael A (Anna I) lathe opr WSpfd h 9 York
—Michael A (Sylvia) mach CFalls h 108 Draper
—Michael J in US Army r 50 Broad
—Michele J (Marianna F) lab h 20 William
—Mildred T mach opr USA r 50 Broad
—Peter J (Tomasina J) constructionwkr Chicopee h 16 William
—Settimia seamstress 1897 Columbus av r (5) 173 Wilbraham av
—Thomas (Louise A) in US Navy h 83 Knox
—Thomas J in US Navy r 23 Rosemont
—Vera rem to Pittsfield
—Vincent J (Jeannette E) mgr 237 Chestnut h 173 Abbott
Gentili Angelo (The Stratford) 5 Bliss h do
Gentry Lewis M (Shirley A) in US Army r 26 Lafayette
Genty Emma C wid Michael J died Feb 12 1945 age 85
Genza Rudolf F (Sophie) h 137 Allen
Geoffino John in US Army r 32 Saratoga
Geoffrey Elaine A emp Baker Extract Co r 25 Mattoon
—Nolia E Mrs bkkpr Agawam h 25 Mattoon
Geoffrin George L fireman B&A r (2) 70 Worthington
—Warren E (Aletha M) rem to New Jersey
Geoffrion Albert (Elizabeth) mgr 1695 Main h at N Agawam
—Alfred r 90 Melha av
—Alfred J mach opr MDFCo h (8) 307 Dwight st ext
—Alice wid Docithe r 165 Laurelton
—Arthur R (Amelia M) mach opr 65 Stockbridge h (7) 7 Central
—Celenire housekpr r (33) 10 Waverly
—Elise wid Franz X h 88 Spring
—Elizabeth Mrs clk 1695 Main h at N Agawam
—Ernest P (Barbara P) in US Army r 1592 Plumtree rd
—Exie E (Elizabeth M) div cashier TelCo h 1592 Plumtree rd
—Florence M clk TelCo r 1592 Plumtree rd
—George T (Hampden Cornice Works Inc) 218 St James blvd r 311 State

—Gloria D wid Norman O binder 157 Chestnut r 74 Linden
—Harvey H (Violet E) h 53 Oak
—Helen Mrs nurse (8) 307 Dwight st ext r do
—Henry F (Mary E) h (3) 765 Main
—Jean tel opr TelCo r 30 Bradford
—LeRoy A (Frances E) mach opr PM&GCo h 298 Oakland
—Louise A steno 330 Dwight r 88 Spring
—Mary J wid Hormidas O h (2) 70 Worthington
—Romeo L A (Yvonne E) plumber emp 43 Euclid h 90 Melha av
Geoffroy Joseph E asst foreman USA Armory sq h at CFalls
Georgantas Charles in US Army r 15 Belmont pl
—Evelina bkkpr 1803 Columbus av h at Westfield
—Evelyn N clk MMLInsCo r 15 Belmont pl
—Mary wid Nicolas h 15 Belmont pl
Georgarudakis Eftehios (Mary) mgr 2226 Main h 20 John
—Mary Mrs in WAC and barber 2226 Main r 20 John
George Albert J apprentice photographer 1833 Main r 205 Leyfred ter
—Alexander G mach opr CVMfgCo r 90 Everett
—Alma E tel opr TelCo r 205 Leyfred ter
—Bessie clk Westinghouse r 677 Newbury
—Charles J Jr (Alice T) fireman SFD h 96 Kenyon
—Clara H receptionist 21 Cypress r 677 Newbury
—Daniel The apts 64-66-70-74 Mill
—Donald B (Gladys B) service man 211 Worthington h 184 Dorset
—Edward lab r 17 Mattoon
—Eugene N (Margaret) in US Navy h 27 Virginia
—Francis (Marion E) supv 88 Birnie av h 195 Dickinsno
—Freda bkkpr The Third Nat Bank and Trust of Spfd 1391 Main h at WSpfd
—George H in US Army r 677 Newbury
—George W (Anne M) grinder USA h 102 Oswego
—Harry E (Angela) pres-treas Realty Associates Inc (3) 66 Vernon r inq do
—Harry W supervising auditor 1252 Main r 147 Westminster
—Helen H wid Eugene H h 677 Newbury
—Henry (Ethel E) steamfitter h 362 White
—John r 234 Worthington
—Jordan T tailor 140 Chestnut h at E Longmeadow
—Joseph (Lena) sls mgr Palmer h 205 Leyfred ter
—Maria nurse S Hospital r do
—Nicholas (Mary) in US Navy r 677 Newbury
—Nicholas (Stavroula) tailor emp 395 Dwight h 513 Newbury
—Platon in US Army r 677 Newbury
—Sign Shop (Robert J Griffin) 377 Dwight
—The apts 15 Donald
—William J (Catherine) tailor 179 Pine h (2) 110 Cedar
George's Marion D Robin mgr silks 14 Vernon
Georges Ray (Angel) in US Army r 15 Massasoit pl
Georgia Lunch (Peter J Pappavasiliou) 833 Main
Georgian Court The apts 120 Belmont av
—Securities Corp Louise Diether mgr rest 386 Bridge
—The apts 32-34 Myrtle
Georgini Italo shoe repr 391 Armory r 697 Liberty
Geraci Leo Rev curate Our Lady of Mt Carmel Roman Catholic Church r 123 William
Geraghty Della E steno 26 Hampden h at Holyoke
—Virginia M nurse Mercy Hospital r do
Gerald George r 166 State
Geran Charles H (Esther L) vulcanizer 70 Dwight h 20 Wellington
—Frank J mach CVMfgCo r 37 Avon pl
—John (Matilda M) h 40 Duryea
—John J mach opr Holyoke r 64 Melha av
—Michael J (Lucy A) watchman Court House h 37 Avon pl
Gerard Emily M wid William r 717 Boston rd
—Laura E Mrs insp WSpfd r (4) 747 Columbus av
—Wilfred J (Laura E) h (4) 747 Columbus av
Gerasimchuk Gregory (Mary) trackwkr B&A h (2) 251 Sharon
Gerber Edward B (Anna L) plumber 129 Woodside ter h do
—Max (Sarah R) plumber 153 Draper h do
Gerdts Harold E (Myrtle F) supv PM&GCo h 33 Suffolk
Gere Laura B Mrs tchr 221 Bay r 1502 do
—Robert W (Laura B) clk 65 Stockbridge h 1502 Bay
Gereau Marie Mrs mach AmBCorp h (2B) 50 Manor rd
—Martin A r 76 Dimmick
Gerhardt Harry C (Marie R) carp h 59 Spring
Gerich Beverly P adjuster (401) 145 State r 132 Melha av
—Gardner F in US Army r 132 Melha av
—Jacqueline I laboratory technician CVMfgCo r 132 Melha av
—Margaret M Mrs h 132 Melha av
Gerick William hostler StRy h (14) 72 Patton
Gerke E Helen Mrs florist ASCo r 19 Terrence

—Grandison G (Daisy R) estimator NY h 71 Harvard
—John H (E Helen) in US Army h 19 Terrence
—William F in US Coast Guard r 71 Harvard
Gerken Ralph J (Mildred M) rem to Longmeadow
Gerlo Ciro J (Rose M) lab h 134 Eastern av
—Rose M Mrs conf 134 Eastern av r do
Germain Ann J clk 1603 Main r inq do
—Avis C tipper 93 Orleans r 91 Quincy
—Edgar J asst foreman DMCo r 50 Mansfield
—Edward J assembler USA r 368 Armory
—Florence M Mrs mach opr AmBCorp h 2450 Main
—Frank W guard MCCo h 99 Hood
—Frederick J in US Army r 728 Liberty
—Gerald G (Ruth H) in US Navy r 57 Denver
—Henry E (Marie C) blksmith emp 18 Park h 50 Mansfield
—James E benchwkr USA h 728 Liberty
—James E Mrs (Sarah C) died Jan 23 1945 age 61
—Louis J (Idella M) h 91 Quincy
—Mary C insp USA r 728 Liberty
—Michael S janitor 53 Bancroft h do
—Robert E (Eileen H) in US Navy r 23 B
—Roland C (Limby E) mach emp 70 Leete h 104 Davis
—Shirley M married Howard Littlefield
Germaine Donald T stock clk ASCo r 37 Shillingford
—Everett G (Mildred M) foreman Westinghouse h 37 Shillingford
—George A in US Marines r 20 Colchester
—George E (Bella E) car slsman 1566 State h 62 Montmorenci
—John H Jr in US Navy r 20 Colchester
—John V (Evelyn I) shipper Westinghouse r 20 Colchester
—Mary H clk 85 Chestnut h at WSpfd
—Victor C (Mae A) tool grinder USA h 33 Mattoon
Germama Michael M (Helen R) trucker VNCo h 15 Banks pl
Germano Anthony R (Gladys K) in US Army r 22 Johnson
—Gladys K Mrs comptometer opr AmBCorp r 22 Johnson
—John J (Sadie M) store clk G&BMfgCo r 39 Hill
—Mary Mrs conf 2089 Main h at WSpfd
—Richard A clk 1513 Main r 22 Johnson
—Rocco (Mary) mgr 2089 Main h at WSpfd
Gerndt Raymond F (Gertie L) toolmkr USA h 19 Jasper
Gernie William in US Army r 355 St James av
Gernux Bruno F in US Navy r 44 Geneva 10
—Henrietta G insp PM&GCo h 43 Barrison
Gero Anna Mrs r 82 Hall
—Elizabeth Mrs slswoman 36 New Dwight h 41 Eastern av
—Fred (Mary J) rem to NY
—George slsman 355 Chestnut h 56 Linden
—George (Anne) h 28 Humbert
—Helen milliner NY r 28 Humbert
—Howard S (Rose A) towerman B&A h (5) 52 Pearl
—Mary mach opr 56 Main r 46 Forest Park av
—Rose A Mrs hostess 1478 Main (Smith College Shop) and furn rms (5) 52 Pearl r do
—Roy E (Beatrice) mach CVMfgCo h 187 Hampshire 10
—Walter emp CVMfgCo r 11 Willard av
Geronimos Dione (Catherine L) polisher MDFCo h 21 Waverly
Gerontinos Michael (Mary C) restwkr WSpfd h 48 Bradford
Geroux William J (Eva) barber emp 274 Dwight r inq do
Gerow Arthur H in US Army r 37 Grove
—Francis P (Nora E) mach opr VNCo h 9 Robinson
Gerrard Catherine R furn rms 69-71 Walnut h 69 do
—Marjorie priv sec 146 Chestnut r 264 Dwight st ext
—Mary A Mrs insp AmBCorp h 264 Dwight st ext
—Ruth Mrs waitress 471 Chestnut r do
Gerraughty Francis (Barbara) rem to Boston
Gerrets Helen Mrs buyer 141 Chestnut h 30 Oak
Gerrish Flossie V rem to Boston
—Park Walnut and Ashley
Gerrold Marjorie J emp AmBCorp r 34 Continental
—Mary A h (246) 2142 Main
Gershkoff Aaron (Miriam C) in US Army h (2A) 56 Manor rd
Gershman Alexander (Sara P) rem to Worcester
Gerstein Edythe M tchr New Britain Conn r 59 Forest Park av
—Emma N priv sec 1327 Main r 59 Forest Park av
—Gertrude student r 31 Cherryvale av
—Isaac mach r 106 Chestnut
—Isidor L (Lebe R) dept mgr 128 Liberty h 31 Cherryvale av
—Morris K (Mae D) lessee F L Roberts & Co Inc No 11 68 Liberty h 37 Forest Park av
—Sara Mrs h 59 Forest Park av
Gervais Edward W (Yvonne B) emp 71 Colton h 154 Lamont
—Francis E (Elizabeth) oiler USA h 66 Pomona
—Gerard N (Shirley M) in US Army r 103 ConnAv

PARK CLEANERS AND DYERS, INC. *Office and Works:* 106 Kensington Ave.
"Dry Cleaning As It Should Be Done" Springfield, Mass. - - PHONE 6-5476

RADIO STATION WSPR 1270 K.C. *The Friendly Voice of Western New England*
63 CHESTNUT STREET

GERVAIS
—Hazel V Mrs insp Westinghouse r 39 Duryea
—Laura M wid Amedee h (5) 220 Pearl
—Leo E (Hazel V) stock clk AmBCorp r 39 Duryea
—Marie r 187 Commonwealth av
—Renee L clk MMLInsCo r (5) 220 Pearl
—Wilfred E in US Army r 154 Lamont
Gescheidt Charles rem to NY
Gese Felix F (Agatha E) mach opr 1387 Main h 166 Union
Gesick Emma clk 95 State r 285 Union
Gesner Ethel M wid Clarence r 68 Washington rd
—Minnie R wid Dwight N r 53 Howard
Gess Evelyn W wid Henry h 18 Santa Barbara
—Harold E (Helen E) welder Westinghouse h 138 Santa Barbara
Getchell Leslie W (Frances P) pres-treas Pioneer Valley Laundry Inc 137 Main h 51 Perkins
—Lois E married Henry Erickson
—Virginia P married John E Booth
Gethins Elizabeth S wid Patrick r 51 Fresno
—John M (Catherine) chemist MCCo h 51 Fresno
Gette Joseph r 69 Waverly
Gettings John J died May 4 1945 age 75
—Margaret wid John r (5) 82 Belle
—Margaret V h (5) 82 Belle
—Mary A tel opr TelCo h 1083 Worthington
Getz Betty C clk MMLInsCo r 47 Daviston
—Clarence H (Florence O) credit examiner Federal Intermediate Credit Bank 310 State h at Longmeadow
—Frank (Edna E) lithographer Chicopee h 47 Daviston
—Frank R Jr in US Army r 47 Daviston
Gevers Charles H (Flora J) mach adjuster USA h 4 Salem
—Milton P auto mech 8 Winter r 4 Salem
Gewinner Walter J (Rosina B) eng AmBCorp h 50 Arden
Ghadeian Neavart wid Sarkis presser 1159 State h 15 Dearborn
Ghareb Josephine M bkkpr AmBCorp r (8) 82 Belle
—Naif E in US Army h (8) 82 Belle
—Ouidette C elev opr AmBCorp r (8) 82 Belle
Ghareeb Adele mach opr AmBCorp r 42 Beauchamp
—Alice tool runner VNCo r 42 Beauchamp
—Assad E (Mary A) slsman h 858 Armory
—Charles in US Army r 30 Gold
—Deebe M wid Samuel mach opr USA h 70 Sterling
—Edward in US Army r 858 Armory
—Elias K ins agt Chicopee r 30 Gold
—George G in US Army r 42 Beauchamp
—Gregory K (Lillian M) emp Westinghouse h 40 Gold
—Hykel (Shalby) emp City h 43 Miller
—Joseph K driver 31 Hillman r 43 Miller
—Mariam wid George K h 30 Gold
—Michael F (Genar A) deputy sheriff appraiser and auctioneer (420) 115 State h 224 Chapin ter
—Nazera A clk USA r 858 Armory
—Nemer K in US Army r 43 Miller
—Olga K clk Westinghouse r 43 Miller
—Philip K in US Navy r 43 Miller
—Samuel M (Nafey M) mach opr USA h 42 Beauchamp
—Selma bkkpr 519 Worthington r 858 Armory
—Vivian steno 519 Worthington r 858 Armory
Ghazil Samuel J (Irene) in US Army r 1563 Dwight
Gheili Arthur A (Yolanda M) emp Oak Grove Cemetery h 301 Commonwealth av
—Edna J steno 436 Taylor r 301 Commonwealth av
Gheno Ercole S P (Emelia) mach WSpfd h 57 Girard av
Gherlone Andrew E (Nora F) in US Navy h 15 Rosella
—Nora F Mrs prin clk USA r 15 Rosella
Ghiandoni Adolpho (Victoria) h 61 Miller
—Anita steno VNCo r 616 Worthington
—Getulio (Eugenia) h 616 Worthington
Ghidoni Fulgenzio (Rita M) maintenance man ASCo h 17 Utica
—Harold A (Geraldine K) cake mixer GBCo h 17 Utica
Ghoreyeb Albert W (Hazel T) physician (229-231) 121 Chestnut h at Longmeadow
Giacometti Gino (Eleanor M) elec PM&GCo h 39 Florence
Giaconne Joseph porter 31 Hillman h at Thompsonville Conn
Giallorenzo Fioravante (Antonetta) emp 33 Morris h 43 Queen
Giamas Anthony emp 1414 Main r 1797 do
Giammarino Gerardo (Rose) press opr IMCo h 65 Gresham av
—Nicholas in US Navy r 65 Gresham av
—Salvatore in US Army r 65 Gresham av
Giammusso Angelo candymkr 1478 Main r 52 Cherrelyn
Gianakakis Christopher G (Kaleroy G) (Manhattan Lunch) 952 Main h 14 Wilcox
—Kaleroy G Mrs clk 942 Main r 14 Wilcox
—Peter in US Army r 14 Wilcox
Gianatasio Joseph (Rosina) h 315 Eastern av
Giancola Librato (Enrella M) mach opr CVMfgCo h 267 Walnut
Gianfelice Anthony (Mary) tumbler VNCo h 199 Eastern av
—Domenic N (Barbara E) in US Army h (1) 165 Eastern av
—James r 199 Eastern av
—John (Nicoletta) yardwkr 20 Ferry h 42 Auburn
—Susie mach opr AmBCorp r 199 Eastern av
Giannetti Alexander (Mazie M) benchwkr Westinghouse h 118 Gilbert av
—Angie P labeler 45 Warwick r 41 Hayden av
—Ann A insp USA r 41 Hayden av
—Anthony R in US Marines r 118 Gilbert av
—Antonio (Josephine E) barber 1048 Main and (State Barber Shop) (223) 1200 do h 59 Dearborn
—Carmen L in US Navy r 118 Gilbert av
—Carmino J r 41 Hayden av
—Ettore (Assunta) chauf City h 674 Carew
—Felix P in US Army r 674 Carew
—Gerard A (Antoinetta J) tailor emp 303 Bridge h 61 Dearborn
—Giovina wid Giuseppe h 41 Hayden av
—Giro R (Lena A) barber emp 1048 Main h 97 Lebanon
—Joseph G benchwkr Westinghouse r 118 Gilbert av
—Leonard (Mary C) mach CBWWks h 51 Wellington
—Mary E steno 16 Broadway r 41 Hayden av
—Mazie M Mrs tester Westinghouse r 118 Gilbert av
—Nicholas J (Margaret F) welder Westinghouse h 1310 Bay
—Nicholas J (Pauline A) radio drill opr VNCo h 15 Wellington
—Nicolo r 97 Lebanon
—Ralph J tool clk VNCo r 41 Hayden av
Giannini Anthony V in US Navy r 337 Taylor
—Daniel in US Army r 13 Kibbe av
—Domenick (Clara M) foundrywkr Westinghouse h 18 Fremont
—Domenico (Lydia) insp Bradley Field h 13 Kibbe av
—Dominick (Mary) mason tender Adams & Ruxton Construction Co h 189 Walnut
—Isabel M lathe opr USA r 337 Taylor
—Joseph J in US Navy r 18 Fremont
—Joseph T in US Navy r 112 Congress
—Lydia Mrs seamstress r 13 Kibbe av
—Mary h 102 Pendleton av
—Natale h 112 Congress
—Pasquale (Rose C) h 337 Taylor
Giannis Thomas restwkr r 24 Clinton
Giannone Irving in US Army r 274 Pine
Giannoni Benjamin mach opr WSpfd r 49 Loring
—Frank h 49 Loring
Gianola James J (Marie) h 12 Niagara
Gianopulos John restwkr h (424) 2142 Main
Giard Albert r 5 Los Angeles
—Albert Jr carp r 5 Los Angeles
—Albert E mach opr USA r 191 High
—Arthur J h 191 High
—Hervey H (Esther C) auditor StRy h 266 Locust
—Iona V clk SGLCo r 191 High
—James J (Signe E) coml tav h (6) 425 Central
—Joffre E (Madeline F) rem to Malden
—Joseph projectionist 1704 Main r 33 High
—Joseph J (Letha M) toolmkr 616 Berkshire av h 80 Northampton av
—Leo R in US Army r 59 Sorrento
—Leon C (Alphena E) prod asst USA Armory sq h at CFalls
—Paul M (Rose M) millman 41 Mill h 331 Allen
—Rene N (Donalda E) stock clk AmBCorp h 69 High
—Rose Mrs mach opr 100 Alderman h 59 Sorrento
Giawski Gertrude R married William Fountaine
—Mae I married Albert Ferioli rem to WSpfd
Gibadio Frank J died May 14 1945 age 51
Gibb Dorothy P steno 41 Taylor h at Holyoke
—Georgina S wid David housekpr h 235 Breckwood blvd
—James G (Jane L) yardman MCCo h 59 Quebec IO
—Mary R clk AmBCorp r 235 Breckwood blvd
—Patricia S mach AmBCorp r 235 Breckwood blvd
Gibbings Jean T slswoman 1454 Main r 15 Ladd
—Leslie B (Marie R) foreman SETCo h 15 Ladd
—Louise M mach opr SETCo r 15 Ladd
—Louise W wid William S matron MMLInsCo h 47 Dresden
—Stuart W guard MMLInsCo r 47 Dresden
Gibbons Claire B clk A&PCo r 1458 State
—David B custodian 479 Chestnut r 1968 Main
—David M in US Navy r 395 Nottingham
—Delia r 368 St James av
—Emma M wid Thomas E h 900 Worthington
—F Briggs asst treas C A Nichols Publishing Co (417) 1490 Main h at New Haven Conn
—Frederic C H pres-treas-gen mgr C A Nichols Publishing Co (417) 1490 Main h at Longmeadow
—Grace D clk USA Armory sq h at CFalls
—Helena D nurse US Army r 585 Chestnut
—James A (Julia M) insp AmBCorp h 402 Sumner av
—James M in US Navy r 395 Nottingham

GIBBONS
—Lawrence J (Catherine F) slsman 153 Lyman h 14 Larkspur
—Margaret M emp lunch dept public schools r 395 Nottingham
—Mary A slswoman 1576 Main r 47 Horace
—Mary C wid Thomas F h 16 Sumner av
—Mary D typist 47 Federal r 395 Nottingham
—Miles D (Helen M) heat treater USA h 1458 State
—Miles J Jr in US Army r 1458 State
—Robert B in US Army r 16 Sumner av
—Thomas E (Mary C) office supt Westfield h 109 Malden
—Thomas F Jr foreman 120 Oakland r 16 Sumner av
—Thomas M in US Navy r 395 Nottingham
—William F (Julia S) h 77 Central
Gibbs Benjamin F (Ada M) teamster City h 376 Tinkham rd
—Carl T (Marion C) in US Navy h 390 Main IO
—Catherine D wid Samuel L died July 9 1944 age 91
—Frank L (Lillian M) ice and fuel oil Ludlow h 98 Pasco rd IO
—George A (Marian G) emp Westinghouse h 79 Pearl

Gibbs Harriet B Lane Mrs
rep Mass Mutual Life Ins Co (503) 1200 Main h 52 Warner—See insert opp Massachusetts Mutual Life Insurance Co Alphabetical Directory

—Howard musician r 15 Pembroke
—Hubert C (Joan) designer Reynolds Metals Co h (1B) 52 Manor rd
—James G (Annette J) color man MCCo h 22 Pasco rd IO
—Lena Mrs h 89 Bridge
—Leslie E (Gladys I) contr 99 Revere h do
—Louise F wid Winslow S r 94 Ontario
—Ralph H in US Army r 52 Warner
—Richard (Jessie A) mech RyEx h 390 Main IO
—Robert W in US Navy r 99 Revere
—Shirley F steno 310 State h at CFalls
—Stanley S P (Carrie M) foreman USA h 617 Parker
—William E (Victoria M) chauf 145 Armory h 124 Newfield rd
Gibeau Aloria P coremkr CVMfgCo r 442 Goodwin IO
—Corinne M wid Donat J h 18 Decatur IO
—Pamela wid Paul E r 442 Goodwin IO
Giberti Mario J (Enes B) radio technician h 23 Collins
Giblin Catherine wid Patrick F h 214 Wilbraham rd
—Edward E (Hilda K) reporter S Union r 76 Cambridge
—Florence M credit clk 168 Bridge r 76 Cambridge
—Frank L (F Alice) elec City h 322 Commonwealth av
—Hilda K Mrs clk District Court r 76 Cambridge
—James B chauf r 1387 Bay
—Joseph (Lucille) in US Navy h 1512 State
—Margaret M bkkpr 14 Court House pl r 1387 Bay
—Mary C steno USA r 214 Wilbraham rd
—Mary E wid Eugene W h 76 Cambridge
—Mary E wid James B h 1387 Bay
Gibouleau Edward C (Luciene) in US Army h 207 Worcester IO
—Marguerite M h 18 Federal ct
Gibson Alexander R lathe opr WECo r 17 Clifford
—Alice M wid Henry slswoman 1435 Main h 76 Clantoy
—Alice W Mrs radio insp Chicopee h 144 Plumtree rd
—Andrew E (Bernice C M) chauf 487 Taylor h 64 Grosvenor
—Anna Mrs dryer 33 Morris h 29 Central
—Charles R benchwkr USA r 144 Plumtree rd
—Clifford J rem to N Agawam
—Earl E (Myrtle C) h 86 Corona
—Edward C (Kathleen L) tester emp Westinghouse h 6 Home
—Edward G (Georgette) set-up man WSpfd h 3335 Main
—Elery C chemical eng Westinghouse r 86 Corona
—Eliza J wid Burton J r 15 Warriner av
—Elizabeth B mach opr WSpfd r 28 Edwards
—Evis M Mrs clk 1916 Main r 166 State
—General r 21 Lebanon
—Grace F wid Winfield S insp USA r 34 Clifton av
—Harold L (Violet) pres Coolidge Associates Inc (616) 31 Elm and acct executive (412) 145 State h at Longmeadow
—Harriet S Mrs h 443 Taylor
—Helen G Mrs clk Art Photo Co h (4) 925 Worthington
—Howard C rem to Chicopee
—Isabella C clk MMLInsCo r 17 Clifford
—James M (Eveleen L) blksmith IMCo h 17 Clifford
—James P (Edith M) in US Army h 135 William
—James S in US Army r 17 Clifford
—Jeannette M Mrs h 7 William
—M Gwen rem to Detroit Mich
—Robert A (Jean H) in US Army h 93 Federal

Hard Chromium Plating THOMAS J. MURRAY *Springfield's Largest Platers* Complete Plating Service
964-966 Main Street - West Springfield DIAL 2-3129

HAMPDEN SAVINGS BANK **STABILITY - SERVICE**
INO. 1852 1665 MAIN STREET
INTEREST BEGINS FROM THE 15th OF EACH MONTH
BEGIN SAVING NOW

GIBSON
—Robert R mech 3 West h 255 White
—Robert H (Pearl B) rem to Detroit Mich
—Sidney L (Kathryn A) capt ordnance dept USA h (8) 124 Byers
—Violet P Mrs nurse emp (605) 44 Vernon h at Longmeadow
—William A (Hophe R) mach opr AmBCorp h 63 Carew ter
—William F in US Army r 58 Beauchamp
—William J (Annabelle E) foreman Chicopee h 58 Beauchamp
—William R receiving clk ASCo r 29 Central
Giddings Caroline L wid Fuller h 14 Buckingham
Gideon International The Edwin Johnson mgr (209A) 1537 Main
Gideos Andrew in US Navy r 415 St James av
—Martin J in US Navy r 415 St James av
—Mary wid Michael h 415 St James av
—Mary E married Peter Hamar
—Michael in US Army r 415 St James av
Gidge George F (Helen) h 24 Edgewood
—Helen Mrs priv sec SETCo r 24 Edgewood
Gidley Emma T wid William S h 34 Dorchester
—Helen M priv sec SHad r 34 Dorchester
Gielda Stephan P (Irene S) diemkr ESpfd h 68 Sherbrooke
Giera Helen Mrs rem to WSpfd
Gierlasinski Frank C (Madeline I) mgr 799 Liberty h 85 Mooreland
Gieschl Thomas G (Corinna G) real est 114 State and real est and ins 117 Orange h do
—Thomas L r 117 Orange
Giessler Karl W (Frieda) h 6 Oxford
Giffin Lillian M wid William H r 1125 Boston rd
—Walter H (Gertrude S) toolmkr Westinghouse h 1125 Boston rd
Gifford A W Co (Robert D Rackliffe) locksmith 43 Lyman
—Alice L wid Thomas r 234 Plumtree rd
—Donald G (Helen P) asst prin 53 Elliot and acting prin 340 Sumner av h 2040 Wilbraham rd
—Edwin R (Elsie L) mach VNCo h 97 Ellsworth av
—Ernest G (Edith C) contr 29 Gordon h do
—Everett S in US Army r 97 Ellsworth av
—Frank B (Helen L) pressman PPubCo h 131 Bowdoin
—Fred L (Lucy G) h 104 Wellington
—George emp USRCo r 47 7th
—Helen L Mrs sls office mgr 93 Orleans 131 Bowdoin
—Ida S Mrs h 10 Belvidere
—Irwin H (Bessie M) supt P D Thibert Lumber Co Inc h at N Wilbraham
—John A (Edith B) clk 1348 Main h 170 Maynard
—Marion A rem to Agawam
Giggey Celia wid Charles r 31 Newman
Gigliotti Carl F in US Navy r 25 Chapel
—Frank in US Army r 25 Chapel
—Giovanni (Tomasina) emp city h 25 Chapel
—Michael (Reta L) eng MCCo h 1022 Berkshire av 10
Giguere Adrian R in US Army r 53 Winthrop
—Albert E (Marion E) assembler Westinghouse h 15 Jenness
—Arcarde P (Annette J) in US Army r 53 Winthrop
—Arthur M in US Army r 53 Winthrop
—Claire M asst clk (202) 1694 Main r 114 Calhoun
—Cyrille (Eliza V T) patternmkr h 4 Howard pl
—Dorval in US Navy r 114 Calhoun
—Edward A (Rita E) in US Army 22 Denton cir
—Elzear F died May 8 1945 age 77
—Eugene J (Laura E) filer USA h 131 Spring
—Frederick E route slsman 131 Spring
—Louis r 4 Howard pl
—Oscar M (Alberta H) mach opr E Longmeadow h 114 Calhoun
—Paul E in US Army r 114 Calhoun
—Phillas (Marie G) welder Westinghouse h 24 Warriner av
—Philippe A (Odelia) yardman MDFCo h 53 Winthrop
—Rita E Mrs floorwoman 1897 Columbus av 22 Denton cir
—Yselle Y rem to Montreal Canada
Gilson Millie M wid William r 50 Sumner av
—William R (Helen E) methods eng WECo h 100 Massasoit
Giliatto James D (Dorothy I) group leader AmBCorp h 34 Decker pl
Gil Frank (Rose) janitor USEnvCo h 48 Grosvenor
—Manuel in US Army r 48 Grosvenor
—Mary mach opr USEnvCo r 48 Grosvenor
Gilardino Elsie V Mrs prin clk USA Federal h at Northampton

Gilbarco Oil Burners
Gilbert & Barker Mfg Co mfrs ft Church c Cold Spring av WSpfd—See p 159

Gilbault Edward S (Anna D) janitor 33 Morris h 121 Redlands
—Kenneth E in US Army r 121 Redlands

GILBAULT
—Lee A (Mavis I) logger Northumberland N H h 119 Redlands
Gilbert Abraham L nurseryman and florist Evergreen rd h do
—Alexander A in US Army 123 Pine
—Alice L wid Willard B r 21 MassAv
—Anna C Mrs slswoman 1564 Main r 294 Oakland
—Anna J wid Alfred R emp 1757 Main h (4) 191 Pine
—Clifford (Mary M) insp VNCo h 91 Marion
—Doris H clk SGLCo r 27 Maynard
—Dorothy C Mrs emp USA r 278 Abbott
—Edmond N (Marie T) in US Army h (2) 959 Main
—Edward r 9 Bond
—Edward G chauf 1049 Main r (4) 24 Hubbard av
—Edwidge S Mrs h (4) 24 Hubbard av
—Edwin C pres Hampden County Safety Council and pres Spfd Safety Council Inc (47) 182 State h at Longmeadow
—Effie A Mrs h 154 Long Hill
—Emery H maintenance eng 1454 Main h 1023 Sumner av
—Emery H Mrs (Marie A) died April 17 1945 age 30
—Emma wid Henry J mach 303 Main r 29 Osgood
—Emma G wid Henry A h 345 Main 10
—Fred (Winifred L) emp AmBCorp h 107 Orange
—George D gen mgr 369 Plainfield r 172 Long Hill
—George V (Anna C) mach opr USA h 294 Oakland
—Georgianna wid William r 55 Colonial av
—Gerald A apprentice molder CVMfgCo r 345 Main 10
—Gertrude A wid Peter matron 59 Howard r 54 Ashbrook av
—H William in US Navy r 156 Springfield
—Harry M (Lucille B) dentist (405) 1526 Main h 156 Springfield
—Herbert T in US Army r 27 Maynard
—Howard A slsman 120 Oakland h at E Longmeadow
—John E special agt (405) 1200 Main h at Amherst
—John W in US Army r 107 Orange
—Joseph A fireman MBCo r 123 Pine
—Karen B tchr 62 Franklin h at W Spfd
—L Winthrop florist Evergreen rd r do
—Margaret E Mrs bkpr 1386 Main r 8 Parkwood
—Margaret M clk MMLInsCo r 91 Marion
—Morgan P (Evelyn) in US Army and lwyr (Mallary & Gilbert) 2d fl 1323 Main r ing do
—Omer emp USA h (640) 2142 Main
—Paul E mgr 273 State h at WSpfd
—Raphael E (Agnes L) tool grinder USA h 6 Sorrento
—Raymond (Bessie M) grinder CVMfgCo h 125 Ferry
—Robert D in US Navy r 72 Cherrelyn
—Shop Helen Leopoulos mgr womens clothing 1285 Main
—Sidney (Nellie B) carp h 27 Maynard
—Sylvia R insp IMCo r (4) 24 Hubbard av
—Thomas P (Flora M) mgr 296 Belmont av h 72 Cherrelyn
—Thomas P Jr in US Navy r 72 Cherrelyn
—Velma E Mrs r 31 Colonial av
—Victor B (Beatrice F) assembler MBCo h 29 Maynard
—Walter (Leona) painter r 24 Salem
—Watson C (Margaret E) clk WMassElecCo h 8 Parkwood
—Wilfred F (Blanche L) toolmkr USA h 123 Pine
—William A (Dorothy C) in US Navy h 278 Abbott
—William E (Jessie D) chairman of board-trust officer Union Trust Co 1351 Main h 172 Long Hill

Gilbert & Barker Mfg Co
Stanley C Hope pres-gen mgr Philip H Bills v pres-treas Terrence C O'Donnell v pres-wks mgr George MacDonald sec-asst treas William S Hendry 2d asst sec-asst treas mfrs tanks and oil burners and fuel oil equipment ft Church c Cold Spring av WSpfd—See p 159

Gilberti Francis A emp PPubCo r 12 Banks pl
—Patsy V (Mary M) emp SGLCo h 15 Fremont
Gilboy Joseph E (Loretta A) clk SPM h (1) 3 Salem
—June M clk 1474 Main r 531 State
—Leda Mrs filer USA r 531 State
Gilchrest Lillian M wid Alden r 66 Sycamore
—Neil L assembler WSpfd h 66 Sycamore
—Philip W (Barbara S) radio opr WBZA h 28 Mountainview
Gilchriest Bernard F (Odette B) physician (412) 293 Bridge h 17 Ingraham ter
—Bernard N physician Boston r 17 Ingraham ter
Gilchrist Elizabeth S student r 63 Atwater ter
—Fred (Marie) eng 48 Dwight r 117 High
—Jean clk 132 Birnie av r 9 Los Angeles
—John M (Sara T) physician (248) 121 Chestnut h 63 Atwater ter
—John W in US Army r 63 Atwater ter
—Joseph T in US Army r 63 Atwater ter
—Thomas W (Hannah H) repairman USRCo h 9 Los Angeles
—Thomas W Jr in US Army r 9 Los Angeles

Gilday A Frank (Julia E) maintenance man h 110 Allen
—Austin F (Angelina) in US Army h 81 Allen
—Paul E (Santina H) in US Navy h 10 Pasadena
—Richard J (Anna M) in US Navy h 83 Allen
—Theresa M tchr 141 Washington r 110 Allen
Gildea Earl S (Helen C) emp MCCo h 25 Bancroft
—Helen C Mrs slswoman 1414 Main r 25 Bancroft
Gilderdale Barbara N library asst 220 State r 137 School
Gildersleeve Charles F (Winnie) in US Army h 44 Greene
—Dorothy E clk 614 Page blvd r 28 Fresno
—Mildred E wid Frederick A h 28 Fresno
—Orrin W (R Veronica) h 573 State
—Raymond E in US Army r 28 Fresno
—Roger W in US Navy r 28 Fresno
Gile Delia M wid Harry W rem to Ludlow
—Kermet B (Evelyn E) in US Army r 414 Hancock
Giles Albert H in US Army r 209 Norfolk
—Allene H wid L Kent h 209 Norfolk
—E Stuart (Helen C) div mgr (209) 1200 Main h at Longmeadow
—George (Judith W) in US Army h 36 Vail
—James (Gemma M) in US Army r 67 Parkside
—John E died Oct 9 1944 age 60
—L Kent died May 1 1945 age 53
—Maude wid John E r 805 White
—Paul D dist traffic supt TelCo r 70 Chestnut
Gilfillian Thomas J rem to Wisconsin
Gilfoil Mary E wid George T h 10 Adams
Gilford Frank E clk 630 Main h 674 do
Gilfrich Irene F wid John V steno Dept Public Parks h 68 Dariston
Gilger Julia Mrs r 26 Quincy
Gilgoff Louis H (Jean R) dentist 497 Sumner av h 54 Meredith
Gilhooley Francis repairman 244 Dwight r 78 Liberty
Gilhooly Elizabeth A Mrs emp USRCo r 33 Ontario
—George L in US Navy r 33 Ontario
—H Genevieve h 26 Bancroft
—Mary G r 26 Bancroft
—Michael J (Elizabeth A) clk PO h 33 Ontario
—see Gillooly
Gilliberto Mary A wid Paul h 12 Banks pl
—Paul A in US Navy r 12 Banks pl
Gilkey James G Rev (Calma H) pastor South Congregational Church h 127 Mulberry
Gill Charles G (Mary Ann) in US Army r 83 Thompson
—Clyde (Mary R) gen mgr 709 State h at Longmeadow
—Elizabeth nurse Wesson Memorial Hospital r do
—Emily F wid James D h 29 Ingersoll Grove
—Frances K clk USA Federal h at Bondsville
—Frank M (Anita R) in US Army r 55 Dariston

GILL GERARD G
(W & G Motor Express) 102 Liberty h at W Spfd—See p 230

—Herbert M (Esther M) painter h 55 Dariston
—James Milton (Josephine W) pres Peerless Handcuff Co 91 Dwight h 23 Ingersoll Grove
—James P (Helen) foreman TelCo h 248 Pine
—Marjorie married Lawrence DeSillier rem to Connecticut
—Stafford B v pres Hampden County Safety Council (47) 182 State h at Holyoke
—Thomas E (Anna C) clk 142 Albany h at Chicopee
—Virginia G rem to Suffield Conn
Gillard Albert M (Anita) elev opr 1327 Main h 660 Union
—Clifford W emp City r 660 Union
—James A emp SRCo r 660 Union
—Julia B Mrs emp 66 Mill h 218 Tyler
Gillen Patrick r 52 7th
Gillett Allen L (Kathryn C) gen agt Farm Credit Administration of Spfd and chairman of the Farm Credit Board 310 State h at Longmeadow
—Jane E wid Jasper h 64 White
Gillette Agnes M checker 325 Belmont av 360 Nottingham
—Emily C Mrs nurse WSpfd r (6) 41 School
—Frederick L in US Army r 284 Walnut
—George in US Merchant Marine r 28 Mattoon
—George S (Nancy W) in US Navy h (3) 20 Jenks
—George S (Nellie M) miller VNCo h 55 Commonwealth av
—Harry F (Estelle B) mach CVMfgCo h 52 Berkshire 10
—Hector A in US Army r 360 Nottingham
—Henry (Alexina) cook 50 Maple h (8) 765 Main
—James (Beatrice) mach opr E Longmeadow h (9) 160 Rifle
—Laurence N (Blanda C) mach opr h 258 Dwight st ext
—Mina B wid Mortimer D h 42 Alden
—Noel F (Lorraine H) tester Westinghouse h 335 Abbott
—Raymond F (Theresa B) mach opr AmBCorp h 128 Cedar
—Robert deputy income tax assessor 5th fl 196 Worthington h at Holyoke

WESTERN MASSACHUSETTS ELECTRIC CO. *Better Light Means*
73 State Street TEL. 4-8211 **Springfield, Mass.** *Better Sight*

FIELD, EDDY & BULKLEY
1200 MAIN STREET PHONE 4-1112
SPRINGFIELD FIRE and MARINE
LOCAL AGENTS

GILLETTE
—Robert H (Effie F) mason h 284 Walnut
—Susan M wid Marshall F r 28 Mattoon
—William P in US Army r 55 Commonwealth av
Gilley Nora T wid Samuel B r 31 Huntington
Gilli Louis J (Antoinette) slsman h (14) 10 Wendell pl
Gillies Susan Mrs died March 7 1945 age 73
Gilligan Carl W (Selma M) associate eng USA Federal h at E Longmeadow
—Doris R clk MMLInsCo r 20 Monson av
—Elizabeth P wid Lewis E h 20 Monson av
—Frank J died June 28 1944 age 39
—Hazel G wid Frank J steno G&BMfgCo h 28 Audubon
—John J (Vera P) trucker Westinghouse h 264 Dwight st ct
—Marguerite C typist USA Armory sq h at SHad Falls
—Maude A wid Edward W r 71 Dorset
—Mildred E clk MMLInsCo r 20 Monson av
—Robert J (Louise M) slsman Boston h 4 Littleton
—Truman B (Ruth M) mach opr USA r 42 Alden
Gillis George (Martha E) h 3810 Main
—James H (Beatrice M) sls rep Pittsfield h 24 Foster
—Lila M r 3810 Main
Gilmor David T (Mary K) in US Army h (7) 212 Locust
Gillooly Francis J janitor S School Dept r 570 Liberty
—James M (Spfd Electrical Co) 51½ Taylor r 570 Liberty
—Margaret D organist and tchr music 570 Liberty r do
—Mary L clk ASCo h 570 Liberty
—see Gilhooly
Gills Mary wid Henry laundrywkr 472 Union r 24 Florida
Gilmain Oscar (Mary) mach opr Westinghouse h 989 Columbus av
Gilman Adelbert J (Rita L) in US Navy r 10 Milton 10
—Anna wid George r 1082 St James av
—Cecil F (M Olive) mach opr Chicopee r 119 High
—Donald S (Charlotte) in US Army h (1B) 132 Belmont av
—Dorothy F tchr Longmeadow r 38 Thorndyke
—Elijah P emp BMTCo h 17 Franklin
—Florence K slswoman 254 Bridge r 309 King
—Henry S (Kathryn A) press opr IMCo h 309 King
—Henry W (Hazel E) elec emp 132 Birnie av h 92 Manchester ter
—Jesse welder MDFCo r 1967 Main
—Karl R (Marie L) condr B&A h 76 Magnolia ter
—Kenneth W (Pauline L) coller USRCo h 928 Liberty
—Nathan (Fannie R) slsman 333 Dwight h 12 Draper
—Newell J (Pauline M) in US Navy h (8) 888 State
—Ruth A wid George W r 320 Plumtree rd
—William H (Lucy D) mgr 40 Albany h 38 Thorndyke
—William H Jr in US Army r 38 Thorndyke
Gilmartin Anna Mrs insp USA r (1) 83 Winter
—John T guard AmBCorp h 3 Osgood
Gilmore Arnold R in US Navy r 77 Denver
—Associates Inc Edwin S Gardner pres William V Baldwin clk Dwight Gilmore treas real est (208) 31 Elm
—Charles A (Ruth A) fireman SFD h 77 Denver
—Charles F in US Army r 7 Locust
—Charles W in US Navy r 77 Denver
—Delia T emp 67 Chestnut r do
—Dwight (Grace E) treas Gilmore Associates Inc (208) 31 Elm h (6) 169 Maple
—John A (Mary A) policeman h 881 Carew
—Kendrick W Mrs typist (28) 36 Court r 41 Pasco rd 10
—Michael J r 171 Chestnut
—Preston D (L Ethel G) asst cashier Third Nat Bank and Trust Co of Spfd 1391 Main h at WSpfd
—Ralph F (Alzora V) chauf RyEx h 107 Kensington av
—Raymond K (Mildred A) slsman 210 Albany h at Longmeadow
—Robert rem to Newburgh NY
—Ruth M Mrs supv TelCo r 56 High
—Theresa M Mrs convalescent home 79 Montrose h do
—Wallace (Bernadette) mach opr WECo h (2) 470 Chestnut
—William F cigarmkr 457 Worthington h 146 Everett
—William H (Jennie C) clk WSpfd h 109 Malden
—William J (Kendrick W) foreman MCCo h 41 Pasco rd 10
—William J Jr time clk CVMfgCo r 41 Pasco rd 10
—William M (Isabelle L) asst foreman WSpfd h 20 Dickinson
Gilmour Allan rem to Longmeadow
—Andrew (Annie G) stone mason h 89 Berkshire av
—Bryson H (Jemima M) rem to Maine
Gilpatrick Barbara student r 100 Westford av

GILPATRICK
—David C in US Navy r 100 Westford av
—Lerman C (Mary J) mach opr USA h 65 Maynard
—Marion H married Michael Sydarak
—Robert L (Adrienne E) rem to New Haven Conn
—Victor A (Ruth G) v pres Production Credit Corp 310 State h 100 Westford av
Gilpin James (Margaret J) elev opr 1414 Main h 77 Horace
—Ralph W emp IMCo r 31 Thompson
—Ruth V priv sec 310 State r 77 Horace
Gilreath Arthur M (Helen L) stock chaser USRCo h 40½ Ashmun
Gilson Doris tchr 1300 State r 10 Myrtle ter
Gilwech Stella M clk 32 Spring r 212 Pearl
—Victoria V wid William h 212 Pearl
Gilwee Francis T (Mary I) mach opr CVMfgCo h 66 Fort Pleasant av
—Mary E buyer ASCo h (4) 47 School
Gimbel Lorenzo L (Happie S) h (D) 160 Maple
Gimska Emily A clk 1295 State h at Chicopee
Gina Christina wid James housekpr r 37 Bradford
Gingras Adelard E (Helen W) chauf 300 Central h 14 Howard
—Bernard L govt insp Worcester r 25 Catharine
—Charles W (Simone L) slsman 40 Albany h 47 Cameron
—Daniel F chauf's helper 70 Storms ct r 52 Vinton
—H Express Homer A Gingras mgr rear 162 Taylor
—Homer A mgr H Gingras Express h 31 Noble
—Horace Jr in US Navy r 52 Vinton
—Horace A (Margaret) insp 70 Storms ct h 52 Vinton
—Joseph P (Martha M) h 75 Sargeant
—Leon in US Navy r 52 Vinton
—Lumina Mrs r (4) 17 Noble
—Richard E (Barbara A) in US Army h 21 Niagara
—Richard N eng Worcester r 25 Catharine
—Virginia P Mrs beauty shop (406) 1490 Main h (6) 15 Salem
—William F (Leda M) bus opr StRy h 25 Catharine
Giugrich Joseph F (Martha R) in US Army h (1B) 69 Manor rd
Ginis Michael L r 1340 Main
Ginley Elizabeth T nurse 8 Huntington r do
—James r 177 Chestnut
—Margaret F housewkr h 8 Huntington
Ginman Edgar E (Sally L) patternmkr Westinghouse h 100 Revere
—J Roger in US Army r (7) 12 Bayonne
Ginnattasio John C (Viola M) rem to Yonkers NY
Ginola Carlo (Maria) clk AmBCorp r 149 Cedar
—Maria Mrs clk CVMfgCo r 149 Cedar
Ginonet Esther slswoman r 52 High
Ginoupoulos George emp Westinghouse r 422 Chestnut
—James (Stella) tailor Chicopee h 422 Chestnut
Ginsberg Harry (Elizabeth) mgr (206) 1537 Main h 61 Spruceland av
—Irving L lwyr (410) 1387 Main r 264 Sumner av
—Joseph R (Helen K) dentist (402) 1537 Main h 38 Forest Park av
—Philip (Celia) in US Army h 2084 Main
—Ruth dental hygienist 1537 Main r 38 Forest Park av
—Sarah wid Jacob h 264 Sumner av
Ginsburg Anna L wid Louis A (Louis' Market) 825 Belmont av h 65 Olmsted dr
—David (Frieda) in US Army h 505 Armory
—David R (Ethel) lwyr (807) 1387 Main h 29 Knollwood
—Louis A died Mar 16 1945 age 49
—Nachoma wid Samuel r 34 Hiawatha
—Robert (Sadie) (Roberts Clothing Co) (423) 115 State h (1) 186 Woodside ter
Gintowt Walter (Anna) grocer 111 Cass h at Westfield
Gioarunino Salvatore (Josephine) h 443 Central
Giochourski Stanley r 177 Chestnut
Giodarlo Carmelo emp VNCo h 89 Bridge
Giokas Anast W (Sophie E) merchandising and adv mgr 1281 Main h 81 Norman
Gioramino George J in US Army r 161 Hancock
Giordano Anthony W (Cecile G) mech B-DCBCo h 20 Cole
—Dominic died Aug 28 1944 age 55
—Felix in US Army r 276 Eastern av
—Frank (Eileen) in US Navy r 29 Underwood
—George G (Lydia A) millwright B-DCBCo h 21 Gardner
—James P (Anna M) lumberwkr Chicopee h 63 Palmer av
—Jerry P in US Navy r 276 Eastern av
—Joseph (Michelina) emp USA h 276 Eastern av
—Laura tel opr TelCo r 37 Wilcox
—Lucy R binderywkr 53 Hillman r 29 Underwood
—Luella M Mrs dry goods 616 Page blvd h at Feeding Hills
—Margaret M binderywkr 53 Hillman r 29 Underwood
—Mary wid Dominic h 37 Wilcox
—Mildred R clk USA r 29 Underwood
—Pasquale A (Mary A) emp 117 Gardner h 66 Palmer av
—Rose wid William h 29 Underwood

GIORDANO
—Samuel in US Navy r 276 Eastern av
—Saverio P (Lois A) in US Navy r 145 Dickinson
Giorgi Charles E (Conchita I) puller Chicopee h 63 Los Angeles
—Doris B insp 7th fl 29 Worthington h at Agawam
—Florence A steno City Library r 254 Liberty
—John mach Westinghouse r 131 Yale
—Joseph F (Delia N) foreman B&A h 254 Liberty
—Mary A student r 254 Liberty
Giorgini Adolfo mason h Pine Grove
—Dino L shipper 855 Chestnut r 2167 Main
Giorgiokopoulos Josephine V clk Providence RI r 34 Ledyard
—Peter C in US Navy r 34 Ledyard
—Status G (Athena C) h 34 Ledyard
Giorgiole Guido P rem to S Deerfield
—Michael (Theresa) technician 93 Orleans h 81 Eleanor rd
—Paola (Rosa) (Fort Pleasant Store) 98 Fort Pleasant av h 104 do
—Pasquale (Evelyn L) r 27 Border
Gioscia Ettore C (Mary) (Roma Meat Market) 830 Columbus av h 22 Norwood
Gioulis Gustave N (Jessie J) mgr 1793 Main h 825 Dwight
Giovanelli Dorothy rem to Huntington
—Esther mach opr 33 Morris r 81 Noel
—Gino emp MBCo r 81 Noel
—Joseph (Lena) mason h 81 Noel
—Silvio in US Navy r 81 Noel
—Vincenza wid Serafino rem to New Haven Conn
Giovanetti Domenico (Rose C) h 895 Carew
Giovannini Francesco lab r 28 Rutledge av
—John (Denice A) emp G&BMfgCo h 54 Loring
Gipstein Benjamin L (Dorothy W) physician (208) 146 Chestnut h 109 Wayne
Girard Agnes M wid Ezra rem to WSpfd
—Alfred G J (Camille) in US Army h 427 Orange
—Alice C married Wilfred H Corbeil
—Armand E (Gladys V) sta eng Westinghouse h 35 Converse
—Carrie M wid Frank L r 140 Patton
—Delima wid Paul r 11½ Quebec 10
—Donald A (Cecile A) press helper MCCo h 13 Robinson
—Elizabeth E emp 30 Maple h 32 Myrtle
—Emily V married Edward Smith
—Eugene (Angelina M) mach emp 55 Emery h 53 John
—Evelyn L Mrs billing clk 7th fl 29 Worthington h at Feeding Hills
—Florence r 59 Central
—Fred (Camille) carp PM&GCo h 78 Melville
—Gerald in US Navy r 11 Leslie
—Geraldine clk 74 Park r 11 Leslie
—Gladys M wid Harold F h 167 Dickinson
—Henry W died Nov 22 1944 age 73
—Homer H (Alfredine M) clk 141 Main 10 h 16 Milton 10
—James O in US Army r 53 Portland
—Jerry (Elizabeth) clk CFalls h 16 Bentley
—John (Doris M) packer Westinghouse h 50 Duryea
—Joseph sta eng Ludlow r 35 Converse
—Joseph A (Maryanna) grinder Holyoke and painter 831 Carew h do
—Leo emp B&CCo h (321) 2142 Main
—Lucille E bkkpr 1803 Columbus av h at E Longmeadow
—Philip E in US Army r 53 Portland
—Photo Co (Edward A Perk vanLith) 3387-3393 Main
—Ralph C (Stella M) (Girard & Sauter) Union Station h 11 Leslie
—Raymond E in US Army r 53 Portland
—Rita L clk PM&GCo r 78 Melville
—Robert C in US Navy r 11 Leslie
—Robert C (Irene A) in US Navy h 1036 Liberty
—Romeo C (Theresa G) insp USA and tchr music 158 Leyfred ter h do
—Rosaire J (Malvina M) meat cutter 627 Dwight h 53 Portland
—Theodore rem to WSpfd
—Theresa M steno E Longmeadow r 78 Melville
—& Sauter (Ralph C Girard and Anton W Sauter) barbers Union Station
—see Giard and Gerard
Girardeau Anna F wid Frank H h 21 Lombard
—Edith P wid Arthur L h 7 Walnut
—Vivian I emp USA r 7 Walnut
Girdis Anthony counterman 1843 Main r 41 Miller
—Dorothy C clk SF&MInsCo r 41 Miller
—James in US Army r 41 Miller
—John N in US Navy r 41 Miller
—Marian L tel opr TelCo r 41 Miller
—Nicholas J (Anna H) chef 1843 Main h 41 Miller
Giroux Andrew (Blanche M) linoleum layer 1293 Main h 8 Worcester av
Girotti Alphonse L sweeper PM&GCo r 19 York
—Edward V shop foreman 738 Worthington h at WSpfd
—Henry W (Mafalda M) researchwkr G&BMfgCo h 44 Rutledge av

Diamonds
Jewelry
M. J. KITTREDGE, Inc.
1354 Main Street
Silverware
Watches

PRESTON and OLMSTEAD, Inc.
"SPRINGFIELD'S LEADING INSURANCE OFFICE"

—Raymond J gen mgr 738 Worthington h at N Agawam
—Robert boxmkr WSpfd r 19 York
Girouard Arthur J (Nora M) emp 93 Orleans h (F) 55 State
—Ernest A (Margaret) set up man USA h 125 Princeton
—Eva M Mrs h 208 Centre 10
—George C (Ione E) route slsman 45 Pomona h 86 Brunswick
—Harry N (Agnes M) mach Westinghouse h 37 Wentworth
—Paul gen mdse CFalls r 29 Edwards
—Rita M waitress Highland Hotel r 84 Homestead av 10
—Robert D (Jean M) methods eng Westinghouse h 330 Plainfield
—Rosario J (Georgette M) welder Holyoke h 660 Chestnut
—Roselena wid Arthur h 75 Worcester av
Giroux Albert W (Dolores M) shipping clk CVMfgCo h 20 Quebec 10
—Alfred G (Edith A) lumberwkr 102 Albany h 64 7th
—Alphonse F (Diana) mach opr AmBCorp h 18 Freeman ter
—Arthur W (Alice G) shipping clk MCCo h 1255 Berkshire av 10
—Charles (Vivian P) emp Coswell Mfg Co r 74 Cortland
—Claire office clk A&PCo r 18 Freeman ter
—Clara wid Eugene U r (10) 7 Central
—Donat barber 329½ Walnut h at WSpfd
—Edward W (Cecelia H) mach opr CVMfgCo h 1255 Berkshire av 10
—Eugene T Jr (Bella) h 48 Cherry
—Joseph L (Winnifred) set up man USA h (5) 109 Grover
—Leo in US Navy r 20 Quebec 10
—Minnie I wid Henry A h 3072 Main
—Paul E toolmkr PM&GCo r 18 Freeman ter
—Philip R (Rose C) straightener USA h 17 Caldwell pl
—Roderick J radiowkr h (10) 7 Central
—Rosario R trucker CVMfgCo r 25 St James av
—Vivian P Mrs slswoman 1514 Main r 74 Cortland
—Wilfrid in US Army r (10) 7 Central
—Yvette nurse Mercy Hospital r do
Gish Daniel B (Kathleen T) pres-treas Reda Manufacturing Co Inc 311 Page blvd h at WSpfd
—Kathleen T Mrs sec-asst treas Reda Manufacturing Co Inc 311 Page blvd h at WSpfd
Gitberg Harry (Sophie) in US Army h 40 Bancroft
—Jacob (Sadie) chauf GBCo h 18 E Hooker
—Max (Lena) draftsman (400) 1694 Main h 211 Commonwealth av
—Sophie Mrs clk 1252 Main r 40 Bancroft
Gittles John in US Navy r 89 Nagle 10
—Mary F waitress Highland Hotel r 14 School
—Rose wid Anthony h 89 Nagle 10
—Stanley J in US Army r 89 Nagle 10
—William in US Army r 89 Nagle 10
Giudi Joseph C (Florence D) in US Army r 62 Pendleton av
Giuggio Anna J mach opr Chicopee r 129 Florence
—Gaetano A (Philomena M) emp Westinghouse h 175 Redlands
—Luca A r 129 Florence
—Nicholas (Yvette) mach Chicopee h 75 Saratoga
—Pasquale in US Army r 15 Margaret
—Raffaele (Louisa M) plumber Westinghouse h 129 Florence
—Risario radiowkr Chicopee r 22 Richelieu
—Rocco (Mary) emp Westinghouse h 22 Richelieu
—Rocco A (Angelina F) elev opr Westinghouse h 15 Margaret
—Rosaria Mrs r 129 Florence
Giuliani Urbano (Amelia L) pres-treas Patton Realty Co Inc 529 Chestnut h do
Giuliano Anthony (Frances M) millwright USA h 47 Fresno
—Frank A (Rose M) ironwkr h 161 Westford cir
—J Patricia clk Florida r 47 Fresno
—Michael trucker DMCo r 42 Melrose
—Vincent B (Josephine) barber 18½ Walnut h 416 Eastern av
—William J in US Army r 47 Fresno
—see Julian
Giustina Anna D Mrs tchr 357 Hancock r 971 Columbus av
—Antonio D (Anna D) eng SGLCo h 971 Columbus av
—Armando asst foreman 401 Liberty r 34 Littleton
—Arthur D (Helen I) lwyr (206) 1200 Main h 59 Loring
—Daniel D (Mary R) sta fireman Chicopee h 973 Columbus av
—Ermando D (Fannie M) steel cutter 401 Liberty r 34 Littleton
—John D (Myrtle H) fireman NYNH&H h 376 Orange
—Peter D (Anna B) in US Army and claim adjuster (613) 1387 Main r 971 Columbus av
Giusto Sebastiano (Marguerite) emp city h 16 Rutledge av
—Sebastiano Jr in US Navy r 16 Rutledge av
Giza Agata wid Jozef P h 24 Burke 10
—John (Emily) rem to New Bedford
—Josephine mach opr LM&SCo r 24 Burke 10
Gladden Aretha G Mrs mach opr 56 Main h 124 Essex
—Caleb R (Gladys S) chauf h 37 Chapel
—Carolyn D Mrs emp 84 Central h 16 Hubbard av
—Harold R v pres-supt American Electric Service & Maintenance Co Inc 1 Paramount h at Chicopee
—Knight in US Army r 350 White
—Mabel A wid Charles W h 350 White
—Nellie M wid Caleb H h 43 Monroe
—William emp 1548 Main r 44 Greenwood
—William B emp 1548 Main r 43 Monroe
Gladding Alice B nurse 39 Maynard r do
—David A (Lena B) rem to Longmeadow
—Ella G Mrs housekpr r 22 Mapledell
—Leon D (Vera D) in US Army h 51 Clarendon
Gladfeldt Joseph r 1967 Main
Gladfelter Eva M Mrs cafeteriawkr r 47 Mattoon
—Harry J (Amalia J) gasoline WSpfd h 146 Abbe av
—Margaret A wid Ralph J emp USA and furn rms 103 Mill h do
Gladkowski John (Pauline W) in US Army r 59 Clarence
Gladmore The apts 71-73-75-77-81 School and 282-286-292 Union
Gladselter Catherine r 852 Belmont av
Gladstone Albert L (Jennie L) mech Chicopee h 249 Commonwealth av
—Harry (Rose) mgr Wilbraham h 168 Prospect
—Jennie L Mrs bkkpr 769 Dwight r 249 Commonwealth av
Gladu Joseph E (Atala M) emp Westinghouse h 53 Bradford
—Joseph O dairywkr 45 Pomona r 37 Bay
—Omer H (Victoria M) mach opr G&BMfgCo h 122 Cambridge
Gladwin Robert W (Dorothy) h (8) 40 Oswego
Glancey Ethel C Mrs tchr Ludlow r 190 Oak 10
—M Joseph (Ethel C) asst employment mgr MCCo h 190 Oak 10
Glans Carl E clk B-DCBCo r 106 College
—Carl G (Maxine C) mach VNCo h 106 College
Glantz Bernard in US Army r 44 Allendale
—Fannie Mrs h 44 Allendale
—Harry mach opr USA r 44 Allendale
—Sadye S r 44 Allendale
Glaser Albert (Elsa) h 276 Dwight st ext
—Eleanor R clk USEnvCo r 45 Leete
—George L auto mech r 276 Dwight st ext
—Jacob S (Lillian) clk h 45 Leete
—Lillian Mrs clk Holyoke r 45 Leete
—Marvin H in US Army r 45 Leete
—Mary L typist 95 State r 45 Leete
—Robert in US Army r 45 Leete
Glasgow Joseph J Jr (Marjorie E) spray painter Westinghouse h 161 Alden
—William J (Augusta E) veterinarian 37 New Dwight h 114 School
Glass Grace E r 50 Dartmouth
—Sara L r 50 Dartmouth
Glassenos Aphrodite clk AmBCorp r 21 Patton
—Chris P (Constance G) cost estimator Chicopee h 18 Lexington
—Harry (Gertrude J) foreman AmBCorp h 75 Oswego
—Harry M foreman AmBCorp r 21 Patton
—Mary Mrs h 21 Patton
Glassberg Irving mach opr USA r 414 Chestnut
Glasser Esther S in WAVES r 67 Forest Park av
—George (Anna R) (National Gage & Die Co) (201) 145 Chestnut r 67 Forest Park av
—Joseph (Deborah C) rem to Groton Conn
Glasson Wilhelmina E Mrs steno 395 Liberty h (2) 914 Worthington
Glastein Isadore J clk SPM r 70 Grosvenor
—Mary wid Jacob h 70 Grosvenor
Glas'er Anna J priv sec Ludlow r 6 Berkshire 10
—Bridget G r 6 Berkshire 10
—Katherine L r 6 Berkshire 10
—Nora M h 6 Berkshire 10
—see Gloster
Glater Sol F (Ethel E) in US Army h 67 Mayfair av
Glatkowski Charles P (Natalie M) designer 11 Stearns sq and draftsman Hartford Conn r 188 Parker 10
—Frank A in US Army r 188 Parker 10
—John S in US Army r 188 Parker 10
—Stanislaw (Helena) carp Palmer h 188 Parker 10
Glavin Margaret M wid Michael J h 12 King
Glazebrook Mary M Mrs emp USA h 78 Charles
Glazer Harry (Sarah) gasoline and oil 1260 Dwight h 14 Hebron
—Leon in US Army r 14 Hebron
—Nathan (Rita) refrigeration service man h (2) 69 Alexander
Glazier Bernard time study man WSpfd r 62 Calhoun
—Earle L died Dec 14 1944 age 66
—Eliza M wid John r 975 Main
—Elizabeth E mech Westover Field r 116 Hastings
—Julius A (Sophie) clothing 519 Main h 62 Calhoun
—Libby S office sec 42 Hampden r 98 Carver
—Sara clk (12) 36 Court r 62 Calhoun
Gleason Alfred C (Annie E) letter carrier h 129 Bowles
—Alfred J in US Army r 90 Newhall
—Alton E (Helen E) trucking 35 Wilton h do
—Burt E (Julia A) guard Chicopee h (11) 2708 Main
—Catherine R social wkr Dept of Public Welfare r 42 Linden
—Charlotte A supv Dalton r 42 Linden
—Charlotte A wid John J h 42 Linden
—Donald M (Leda J) bus driver StRy h 125 Andrew
—Edmond J (M Annette) emp AmBCorp h 362 Plainfield
—Edward (Mary A) oiler E Longmeadow h 38 William
—Elmer J emp USA r 64 Gardner
—Eloise wid James beautician 175 State r 91 Audubon
—Estella M mach opr 33 Morris r 90 Newhall
—Francis E in US Army r 62 Florence
—Frank A r 44 Dearborn
—Frank J (Grace S) prod supv CFalls h 59 Osborne ter
—Franklin J in US Marines r 90 Newhall
—Funeral Home (Thomas B Gleason) 2705 Main and 734 State
—George A (Lillian F) wire weaver CBWWks h 115 Gillette av
—H Kenneth in US Army r 64 Gardner
—Hazel M tchr WSpfd r 59 Lester
—Helen G emp (226) 36 Court r 40 Temple
—Herbert E (Victoria) h 64 Gardner
—James J (Margaret P) floor sander 90 Newhall h do
—John A (Bertha E) supt 434 Dickinson h 35 Mansfield
—John E clk USA r 129 Edendale
—Julia S wid Albert E h 62 Florence
—Margaret M tchr 424 Armory r 52 Linden
—Marjorie R clk CFalls r (6) 17 Pasadena
—Mary A tchr 35 Eastern av h at WSpfd
—Mary E h 254 Franklin
—Mary E wid David B h (6) 17 Pasadena
—Richard r 122 Chestnut
—Richard E (Dorothy E) in US Navy h 835 Chestnut
—Robert K in US Coast Guard r 129 Bowles
—Roland S in US Coast Guard r 129 Bowles
—Thomas (Mary) bus opr StRy h 59 Lester
—Thomas B (Hannah E) (Gleason Funeral Home) 2705 Main and 734 State h do
—William D (Bertha W) slsman ASCo h 51 Daytona
—William P (Anne E) dist mgr Columbus O h 26 Grant
Gleen Robert L lift opr WSpfd r 90 Oak
Gleeson Edward J (Fannie D) rem to NY
—Winifred emp Mrs Mabel E Pynchon r 140 Chestnut
Gleiner William C (Ethel H) emp IMCo h (407) 774 State
Glemba Mildred S wid Abraham slswoman 1414 Main r 147 Shawmut
Glemming Jean E clk Boston r 136 College
—Marion L wid Harry L insp 93 Orleans r 136 College
—Virginia R toolmkr 55 Stockbridge r 136 College
Glen Joseph (Margaret M) trucker CVMfgCo h 19 Daniel 10
—Joseph Jr in US Army r 19 Daniel 10
Glenn Elizabeth B wid John r 46 Dwight rd
—Henry J administration asst USA h 53 Yale
—James F (Alice D) mach USA h 53 Yale
—Robert C bookbinder 234 Franklin r 180 St James av
—Robert J (Helen E) elec r 156 Florence
—see Glynn
Glennon Bernard F h 128 Orleans
—Delia r 128 Orleans
—E Elizabeth clk USA h (16) 76 Byers
—Frederick E (Mabel L) policeman USA Armory sq h at Amherst
—Gertrude M bkkpr 144 Bridge h 116 Firglade av
—Joseph J (Ruth M) rem to WSpfd
—Marcella L steno 118 Fisk av r 116 Firglade av
—Ruth M rem to WSpfd
Glenwood Cafe Inc Raymond B Farrell mgr 420-422 Springfield
—Food Center (Jay Z Solin) grocers 8-12-16 Rimmon av
—Pharmacy The (Morris B Landers) 435 Springfield
—Service Station (Alexander D Blow) 425 Springfield
Glesmann Edwin F in US Army r 18 Kingsley
Glica Jacob (Mary) emp CVMfgCo h 9 Indian Leap 10
—John V in US Navy r 9 Indian Leap 10
—Zigmund r 9 Indian Leap 10
Glick Sanford E chemical eng MCCo h (6) 49 School
Glickman Abraham (Rose) slsman 41 Lyman h 93 Wilmont
—Alfred M (Rose Z) in US Navy h 283 Long Hill
—Anna lwyr (650) 31 Elm h at Wilbraham
—Helene S physician 1938 Main r 420 Sumner av
—Israel (Grace G) sls mgr NY h 9 Bronson ter
—Louis H in US Army r 93 Wilmont

REAL ESTATE
RENTALS
APPRAISALS
A. C. WHITE, JR., REALTOR
293 Bridge Street Telephone 2-5109
INSURANCE
PROPERTY MANAGEMENT
MORTGAGF LOANS

FORBES & WALLACE . . SHOPPING CENTER FOR WESTERN NEW ENGLAND

—Marcia student r 93 Wilmont
Glickman Fishel (Annie) baker emp 1132 Dwight h 18 Prospect ter
Glidden Arthur L welder Will h 102 Ardmore
—Elsie V Mrs dietitian Wesson Memorial Hospital r 50 Walnut
—Florence Mrs rem to WSpfd
—Leon A (Josephine F) plumber 45 Ardmore h do
—Robert F emp Spfd Nat Bank r 50 Walnut
—Robert J (Ann) emp AmBCorp h 206 High
—Ruth E r 102 Ardmore
—Sarah wid Forest S h 26 Winchester
—Sydney A real est est slsman 154 Broadway r 720 Allen
—Winfield S (Elsie V) yardman NYNH&H h (2) 50 Walnut
Gliecman Alice r 112 Spring
Glionick Jacob h 103 Bancroft
Glista Franciszek (Apolonia) rollman MCCo h 53 Verge
—Leopold in US Marines r 53 Verge
—Theodore in US Army r 55 Verge
Globe Auto Body Co (Herbert Swanson and Anthony J Willig) 1107 Columbus av
—Indemnity Co Thomas W Dolan adjuster ins (242) 94 State
—Laundry Co (Leo Stein) 43 Howard

Globe & Rutgers Insurance Co
The Oppenheimer Company agents (200-202) 44 Vernon—See p 129

Glogower Moses (Bertha) rem to NY
—Saul rem to NY
Glogowski Sophie S Mrs matron PPubCo 34 Sherbrooke
Glooman Elsie M clk 329 St James av h (5) 102 Lincoln
Gloria Hat Agnes G Kennedy mgr 170 Bridge
Gloster Alice M mach USEnvCo r 47 Clantoy
—Anna F wid Thomas J h 38 W Alvord
—Arthur F (Jeannette) mach opr PM&GCo h 79 10th
—Arthur F Jr tool grinder PM&GCo r 79 10th
—Arthur J (Nora E) mgr 10 Hampden h 55 Saratoga
—Catherine M clk 95 State r 291 St James av
—Charlotte creaser 93 Orleans r 79 10th
—Elizabeth A office clk 21 Cypress r 129 Edendale
—Francis J (Catherine F) prod control USRCo h 22 Mill
—Helen C emp AmBCorp r 46 Linden
—Henrietta E wid Michael emp USA r 47 Norfolk
—James F slsman AmBCorp h 129 Edendale
—James P (Julia C) eng emp 35 State h 291 St James av
—John (Mary) h 101 Butler
—John J (Margaret M) auto washer SGLCo h 43 James
—Katherine B wid Thomas T h 46 Linden
—Margaret E sec K Miller Tool & Mfg Co Inc 8 Cass r 55 Saratoga
—Margaret M laboratory technician (208) 116 Chestnut r 11 Ventura
—Marguerite E wid Thomas J h (4) 2141 Main
—Mary r 291 St James av
—Mary Mrs emp 233 Carew r 101 Butler
—Mary J nurse US Army r 291 St James av
—Matthew J truck driver 361 Taylor h at Holyoke
—Michael T h 11 Ventura
—Michael T Mrs (Mary T) died Dec 25 1944 age 64
—Nellie emp S Hospital r do
—Patrick A letter carrier r 1967 Main
—Patrick J (Eloise A) foreman WSpfd h 19 Wheeler av
—Ronald V in US Navy r 19 Wheeler av
—Thomas F in US Army r 46 Linden
—Thomas J in US Army r 129 Edendale
—Thomas J laundrywkr 233 Carew r 49 Linden
—William (Alice M) in US Army r 47 Clantoy
—see Glaster
Gloth Caroline mach opr Chicopee r 62 Bryant
—Hyman in US Army and (Nelson's Express) 474 Columbus av r 45 Church
—Israel (Shirley W) (Gloth's Service Station) 1032 Dwight h 43 Church
—Louis (Helen) buyer h 203 Commonwealth av
—Max (Rose) trucking h 45 Church
—Nathan C (Sarah E) acct emp 83 State h 77 Wilmont
—Samuel (Esther) tailor (201) 1423 Main h 62 Bryant
Gloth's Service Station (Israel Gloth) 1032 Dwight
Glover Carrie r 34 Hawthorne
—Charles F (Catherine T) emp S Bronze & Aluminum Co h 21 Hayden av
—Charles L insp MDFCo h 148 Eastern av
—Chester L (Emma L) rem to E Longmeadow
—Clara L cashier 1503 Main r 264 Sumner av
—Elinor B rem to California
—Elmer W (Edithe A) mach AmBCorp h 574 Main
—Katherine R mach opr USA r 148 Eastern av
—Mary J Mrs h 176 Draper
—William mach opr USA h 130 Essex

—William F (Florence M) insp h 203 Allen
—William P (Delia C) janitor 2772 Main h do
Gloyd Shirley nurse S Hospital r do
Gluck Irving (Sylvia) mach opr AmBCorp h (23) 413 Belmont av
Glug Helen clk Westinghouse h (6) 141 Maple
—Jennie A r (6) 141 Maple
—Mary clk Westinghouse r (6) 141 Maple
Glushien Albert in US Army r 62 10th
—Jacob (Esther) tailor (307) 137½ State h 62 10th
—Morris (Charlotte) elec h 29 Brookline av
—Pearl clk Westinghouse r 62 10th
Gluskin Minnie S wid Max h 58 Grosvenor
Glynn Ada M Mrs chief tel opr 37 Elm h 76 Benton
—Alfred died June 23 1944 age 86
—George H supt Will h (8) 189 Maple
—Gerald P in US Army r 176 St James av
—James J mgr 224 Worthington r (2) 97 Spring
—Johanna A wid John J r 104 Ontario
—Katherine A wid Timothy J cook 59 Howard h 202 Northampton av
—Maria wid Arthur housewkr h 264 Walnut
—Mary J housekpr r 229 Wilbraham rd
—Newton houseman 193 Worthington r 264 Walnut
—Rachael clk (319) 36 Court r (8) 169 Maple
—William A (Marie F) h 176 St James av
—William E in US Army r 176 St James av
—see Glenn
Gminski Aldona typist USA r 65 Everett
—Arthur S (Gladys V) purchasing agt 321 Albany h 99 Roosevelt av
—Sigmund (Genevieve) h 65 Everett
Gnecco Maria wid Giovanni h 1167 Columbus av
Gniady Alice T clk H L Handy Co Plainfield h at Chicopee
Gobbi A Peter (Henrietta R) emp 1898 Columbus av h 74 Lebanon
—Carmen P emp Westover Field r 74 Lebanon
—Girolomo emp SGLCo r (1) 52 Wilcox
—M Inez steno S Bronze & Aluminum Co r 74 Lebanon
—Mary T r 74 Lebanon
Gobell Roberta J Mrs nurse Wesson Maternity Hospital r 40 Bristol
Gobeille Bella Mrs emp AmBCorp h 241 Locust
—Fred J caretaker Agawam r 364 Bridge
—Gerard E A (Arlen) in US Army r 550 Armory
—Laurence (Alice D) in US Army r 76 Spruceland av
—Leonard E (Josephine S) lay out man VNCo h 39 Dwight rd
—Madelein T clk-typist (15) 36 Court r 550 Armory
—Peter A died Oct 23 1944 age 58
—Valinda M wid Peter A r 550 Armory
Gobiel Vernon H (Roberta J) in US Army r 40 Bristol
Gochie Edna M Mrs (Beauty Box) 371 Liberty h 53 Eureka
Goda John J (Louise K) foreman E Hartford Conn h 1640 Carew
—Julia G (Oxford Beauty Shoppe) 319 State h do
Godaire Alexander J mach eqr CVMfgCo r 283 Main 10
—Beatrice I clk 95 State r 20 Montgomery 10
—Enoch L emp city h 48 Olive
—Lorraine E typist USA r 754 Eastern av
—Lumina M wid Alexandre J h 283 Main 10
—Mabel Mrs dept mgr 1327 Main r inq do
—Milda L wid Louis J h 20 Montgomery 10
—Paul L (Rose A) teamster city h 254 Eastern av
Godard Arthur J (Lena M) emp 45 Fisk av h 73 Orchard
—Lawrence in US Army r 73 Orchard
—Noela M slswoman 1790 Main r 73 Orchard
—William R in US Navy r 75 Orchard
Godbille Rita h (9) 86 Byers
Godbout Rene emp Westinghouse r 38 Alfred
Goddard Arthur C rem to Worcester
—Betla V tchr 465 Plainfield h at WSpfd
—Duane E (Anna J) mach E Longmeadow h (6) 127 Magazine
—Elizabeth wid Edward J r 45 Pearl
—Errol W (Hazel M) pharmacist 377 Belmont av h 63 Bristol
—Hazel M Mrs clk CF-lls r 63 Bristol
—Ralph K (Caroline M) eng emp rear 960 St James av h 968 Berkshire av 10
—Roy A (Elsie G) service man Hartford Conn h 215 College
Godda Edward M in US Army r 57 Lyons 10
—Eldora R Mrs emp AmBCorp h 587 Worthington
—Henry L (Aurore) rem to Thorndyke
—Leo E (Juliette H) emp USRCo h 27 Laurel
—Lionel F Rev curate St Joseph's Roman Catholic Church r 82 Howard
—Roy A reeler MCCo r 57 Lyons 10
—Vincent E (Marie R) in US Army r 104 Shefford
Godek Andrew h 33 Falmouth 10
—Joseph H (Katherine L) toolmkr Westinghouse h 223 Windemere
—Katherine (Lilians Beauty Shop) (512) 1490 Main h at Feeding Hills
—Stella A winder LM&SCo r 33 Falmouth 10
—Thomas slsman h (425) 2142 Main
Godet Stacia nurse S Hospital r do
Godette Mary wid George J r (6) 294 Sumner av
—William C (Pauline E) coremkr Spfd Bronze & Aluminum Co h 6 Putnam cir
—see Gaudette
Godfrey Archie C (Esther M) emp AmBCorp h 7 Winchendon
—Aora S emp AmBCorp r 68 Farragut
—Bridget A wid John W cook 266 Bridge h 29 Prince
—Clarence (Pauline L) slsman h 953 Sumner av
—Earl F (Flora B) guard AmBCorp h 32 Dymon
—Florence A wid George M steno USA r 128 Santa Barbara
—Frank G h 68 Farragut
—Georgia D Mrs Christian Science practitioner (611) 44 Vernon h at WSpfd
—Helen F sls correspondent MCCo r 56 W Alvord
—Herbert A packer 270 Liberty r 18 Vine
—John (Eunice A) eng city h 44 MassAv
—John C r 38 Stockman
—John F (Carrie J) molder CVMfgCo h 38 Stockman
—Marion A r 38 Stockman
—Mary r 70 Pasco rd 10
—Mary Mrs rem to Agawam
—Mary R tchr Suffield Conn r 29 Prince
—Pauline L Mrs bkkpr (200) 458 Bridge r 953 Sumner av
—Richard B in US Marines r 19 Eloise
—Triangle borded on the North by Berkshire on the East by Berkshire av and on the West by Holly
—Walter E (Marion E) v pres-cashier Springfield National Bank 331 Main h 19 Eloise
—William painter h 157 Island Pond rd
—William Mrs (Eveline) died Apr 20 1945 age 80
—William Jr (Florence E) slsman (309) 121 Lyman h 36 W Alvord
Godin Alice M wid Alberic J r (3) 26 High
—Alpheus (Katherine C) clk MMLInsCo h 33 Puritan cir
—Arsene barber and billiards 53½ Taylor h 25 Mattoon
—Arthur J (Mary V) barber emp Union Station h 33 Stockman
—Bertha A bkkpr 19 Broadway h (3) 26 High
—Edmond in US Army r 22 Fremont
—Ernest A (Margaret V) railway mail clk h 177 Westford av
—Jacqueline L clk USA Armory sq h at WFI
—John E in US Navy r 33 Puritan cir
—Joseph r 56 High
—Joseph (Etta) asst foreman PM&GCo h 22 Fremont
—Margaret F steno USA Armory sq h at Easthampton
—Marie E shipping clk BBNCo r 177 Westford av
—Thomas J (Lisa E) foreman DMCo h 201 College
—Vincent R toolmkr VNCo r 177 Westford av
Godniak Stephanie A mgr 1367 Main h at Thompsonville Conn
Godon Corinne M wid Patrick h 3371 Main
—Raymond P tiremkr USRCo r 3371 Main
Goebeille Hector J (Albina M) bus opr StRy h 21 Grove
Goebel Charles J (Claire D) emp MDFCo h 3110 Main
—Jacob M (Elizabeth S) clk AmBCorp h 681 Chestnut
Goehlert Karl (Delina R) cutter USEnvCo h 57 Leyfred ter
—Karl O in US Navy r 57 Leyfred ter
—Richard O (Virginia) E mech 523 Worthington h 118 Ardmore
Goehring Bernhard A (Eleanor M) time study eng AmBCorp h 7 Putnam cir
Goessling Edith S wid Theodore A h 90 Melville
—Theodore R (Virginia T) in US Navy r 90 Melville
Goetting Realty Co Bdg 240-278 Worthington
Goetve Maurice E (Emma M) r 192 Pearl
Goetz Dorothy T steno Westinghouse r 24 Lester
—Elizabeth H wid John J r 1351 Dwight
—Frank (Catherine) clk 4 Wilmont h 12 Pomona
—Henry C (Theresa A) dentist (30) 25 Harrison av h 24 Lester
Goetze Ada M wid Otto A r 33 Mooreland
Gorwey James restwkr r 177 Chestnut
—Phineas E (Margaret S) filer USA h 82 Beaumont
—Ray E gen agt Aetna Life Ins Co of Hartford Conn 3d fl 1200 Main r inq do
—Vivian M clk Union Trust Co r 82 Beaumont
Goff Arthur A died Feb 7 1945 age 78
—Blanche C Mrs assembler SETCo r 68 Biddle
—Eleanor N h 316 Chestnut
—Harold P (Esther C) repair man 1548 Main h 168 Denver
—Harry W (Viola) grinder h 6 Brookburn
—Joseph (Ruth) emp USA r 36 Narragansett
—Julia wid Albert r 62 Bowdoin
—Lawrence C (Blanche C) in US Army h 68 Biddle
—Lucius r 320 Tremont
—Robert J (Josephine P) shipping clk Westinghouse h 320 Tremont
—Viola Mrs clk AAF Depot r 6 Brookburn
—see Gough
Gogan Juliette E adjuster USA h 10 Federal ct
—Rita emp USA r 10 Federal ct

SALES RENTALS MANAGEMENT HENRY M. CLARK CO., REALTORS APPRAISALS
100 BROADWAY TELEPHONE 7-0231 MORTGAGE LOANS

ALBERT STEIGER COMPANY
DEPARTMENT STORE—1477-1497 MAIN ST.

Goggin David A (Marguerite V) field rep (415) 293 Bridge h 117 Phoenix ter
—Edward D (Mary) emp USA h 15 Lexington
—Eugene emp Westinghouse r (478) 2132 Main
—Eugene F (Rosalind W) installer TelCo h 37 Sherbrooke
—Frank Pr r 515 State
—James E (Mary A) policeman h 119 Ranney
—John (Julia) clk B&A h (5) 3 Central
—John F in US Army r 515 State
—John J (Bridget M) clk PO h 725 Carew
—Loretta A emp TelCo r 52 Reed
—Mary T slswoman 38 Vernon r 119 Ranney
—Maurice J (Doris I) sheet metalwkr G&BMfgCo r 171 Davis
—Patricia P steno 1757 Main r 52 Reed
—Ruth Mrs cashier AmBCorp h (13) 281 Dwight st ext
—Thomas (Ann R) clk 853 Dwight h 144 Franklin
—Thomas L lwyr (38) 1214 Main h at Longmeadow
—Walter D (Ruth S) shipping clk Westinghouse h 111 Dunmoreland
Goggins Henry P in US Navy r 175 Bloomfield
Goguiski Lillian F filer DMCo r 45 Devens IO
Goldell Joy student r 52 Kimberly av
—Rosalie M clk 44 Copley ter r 52 Kimberly av
—Samuel E (Rosalie M) slsman h 52 Kimberly av
—Sheldon in US Navy r 52 Kimberly av
Going David F slsman 21 Emery r 25 do
Goings William (Marjorie) in US Army r 68 Greene
Goins William E elev opr 1974 Main r (3) 17 Congress
Gokey Andrew bus opr StRy r 3787 Main
—Bernard E mach opr MBCo r 14 Butler
—Claire Mrs rem to WSpfd
—Cyrillus H (Claire) rem to WSpfd
—Frank J (Rhoda C) weigher 102 Albany h 46 Goldenrod
—Frank R (Alice M) slsman 120 Oakland h 233 Mill
—George C (Emma) bench hand USA h 14 Butler
—George J (Katherine P) janitor Somersville Conn h 915 Roosevelt av
—Helen G Mrs emp USA r 58 Agnes
—Lawrence A (Helen G) chauf GICCorp h 58 Agnes
—Mary E wid Gilbert J h 224 Centre IO
—Mary L Mrs emp 2543 Main h 2059 do
—Norma L Mrs emp DMCo r 276 Main IO
—Walter F (Leona A) baker emp 485 Central r 42 B
—Wilfred J weaver Holyoke r 224 Centre IO
—William R (Norma L) in US Army h 276 Main IO
—see Gauthier
Gola Carolina wid Peter h 121 College
—Louis P (Beatrice H) press opr MBCo r 121 College
Golan Lillian R steno Washington DC r 114 Rowland
—Mary R wid Frank h 114 Rowland
Golasiewski Anna wid Bronislau r 286 Pasco rd IO
Golba Adam W (Julia) mach opr AmBCorp h 41 Clayton
—Stanley (Mary A) emp CBWWks h 241 Main IO
—Walter S (Josephine A) plate insp MCCo h 6 Parker IO
Gold Arthur (Frances J) in US Navy and dentist (3) 4 Chestnut h 99 Wayne
—Carl (Helen) grocer 384 Dickinson h 382 do
—Harry (Ruth Z) grinder VNCo h 20 Dickinson
—Irving in US Army r 384 Dickinson
—Jacob (Bertha) asst supt 4th fl 293 Bridge h 14 Maryland
—Lillian dental hygienist r 14 Maryland
—Max (Jeanette) in US Army h (5) 37 Long Hill
—May W wid Norman A h 106 Jenness
—Rose r 137 Bellevue av
—Samuel (Sally) h (4) 16 Sheldon
—Seymour student r 14 Maryland
Goldband Anna wid Goodman h 14 Massasoit pl
—Benjamin M (Esther F) (Totsy Mfg Co) 4th fl 305 Dwight h at Longmeadow
Goldbarg Clara r 163 Trafton rd
—David (Clara) pres Fitzpatrick Wall Paper Co Inc 68 Worthington h 163 Trafton rd
—Lillian tchr 58 Hartford ter r 163 Trafton rd
Goldberd Phil (Bessie) rem to NY
Goldberg Abraham L stock chaser AmBCorp h 418 Chestnut
—Abraham M (Annette C) mgr CFalls h 20 Cumberland
—Alexander (Dora) furrier emp 1660 Main h 17 E Hooker
—Bernard in US Navy r 23 Vinton
—Betty office sec 130 Maple r 38 Bancroft
—Charles (Beatrice) chemist WSpfd h 38 Montmorenci
—Charles (Regina L) (Boston Sample Shoe Store) 1011 Main h 548 Dickinson
—David in US Army r 187 Massasoit
—David H (Sadye R) druggist 889 Carew h 73 Perkins
—Edward insp USA r 547 Chestnut
—Edward (Ethel) mgr 117 Lyman h 90 Perkins

GOLDBERG
—Harry butcher h 58 Greenwood
—Harry (Ida) peddler h 187 Massasoit
—Hyman (Dorothy A) peddler h 612 Newbury
—Isadore r 23 Vinton
—Isadore (Lillian) clk 1567 Main h (3) 86 Armory
—Isadore I (Sylvia A) grocer 1200 Dwight h 84 Abbe av
—Israel (Mary) (Magaziner's Bakery) 1132 Dwight h 68 Virginia
—J Frank (Lena B) (Furniture Mart) 90 Worthington h 139 Woodside ter
—Jack in US Army r 548 Dickinson
—Jacob r 619 Chestnut
—Joseph L (Tessie J) (Shoe Box) 1245 Main h 53 Draper
—Julius in US Army r 187 Massasoit
—Lawrence (Rose L) mgr 1610 Main h (3) 11 Edwards
—Lena wid Samuel seamstress 33 Morris h 38 Bancroft
—Leon N (Rose A) shipping clk CFalls h 86 Calhoun
—Leonard in US Army r 38 Bancroft
—Louis butcher r 58 Greenwood
—Louis E (Ethel) junk 112 Massasoit h do
—Mae married Julius Goldman
—Martin I (Rose J) acct Dempsey Industrial Furnace Corp h 53 Bradford
—Max (Pauline) (Hampden Beef Co) 203 Liberty h 83 Kimberly av
—Mollie clk AAF Depot r 1082 Dwight
—Morris (Bessie) peddler h 91 Bancroft
—Murray D (Boston Sample Shoe Store) 1011 Main r 548 Dickinson
—Oscar radio announcer 1757 Main r 574 Chestnut
—Rose wid Ellis h 23 Vinton
—Rose wid Raymond r 27 Hebron
—Samuel r 43 Sheldon
—Samuel (Edith) slsman 11 Fort h 130 Fountain
—Sarah wid Abraham h 106 Massasoit
—Sarah wid Harry h 1082 Dwight
—Sidney in US Army r 548 Dickinson
—Urban (Lenore D) mach Chicopee h 574 Chestnut
—Vincent in US Navy r 574 Chestnut
—W Alan (May V) in US Navy h 183 Woodside ter
Goldblatt Abraham emp AmBCorp r 139 Orange
—Irvin in US Navy r 139 Orange
—Jacob (Fannie) painter 139 Orange h do
—Ruth clk USA r 139 Orange
—Samuel H (Leah) painter h 222 Washington blvd
Goldburg Fannie wid Alex h 147 Shawmut
—Louis (Naomi) slsman 224 Chestnut h 17 Alsace
Golden Abraham (Lillian M) emp 102 Albany h 110 Tyler
—Eva M aidt S Hospital r 28 10th
—Frances R Mrs hairdresser 313 Bridge h 265 Dwight st ext
—Gaston A (Marie L) emp VNCo h 17 Morgan
—Harold in US Army r 40 Eldridge
—Harry in US Marines r (3) 31 Hancock
—Janet Z bkkpr 245 Chestnut r 40 Eldridge
—John P (Martha A) painter h 28 10th
—Leah bkkpr 162½ Chestnut r 23 Groveland
—Louis H (Agnes H) cutter 162½ Chestnut h 23 Groveland
—Marion F clk 2d fl 1252 Main r 23 Groveland
—Martin F (Pauline E) in US Army h 24 Albemarle
—Minnie wid Max h 40 Eldridge
—Olive M wid Harry E bkkpr G&BMfgCo r 31 Aberdeen rd
—Priscilla R steno (546) 196 Worthington r 23 Groveland
—Robert in US Navy r (3) 31 Hancock
—Ruth slswoman 1373 Main r 586 Dickinson
—Sander in US Army r 40 Eldridge
—William J (Annie M) railway mail clk h 132 Dwight rd
—William P in US Marines r (3) 31 Hancock
—William P (Rena B) emp City h (3) 31 Hancock
Goldenburg Myer (Pearl S) in US Army r 101 Draper
Goldengate Terrace apts 316-326 Pearl
Goldfeder Fishel J rabbi Congregation Kodimoh r 40 Scott

Goldhirsch Jack
(Lillian) treas-managing director Hotel Worthy 193 Worthington h do—See p 119

Goldich Herbert (Theresa T) slsman 214 Birnie av h 126 Lowell
Goldie Elizabeth student r 891 Belmont av
—Henry T (Celina A) mech USA h 891 Belmont av
Golding Malcolm A (Margaret J) insp Longmeadow and pres-treas Sears Refrigeration Co Inc 143 Miller h do
Goldman Dorothy bkkpr 245 Chestnut r 26 Olmsted dr
—Harold S (Helen G) emp 385 Liberty h 67 Ferry
—Isadore (Dora) upholsterer emp 322 Main h 53 Bancroft
—Julius (Mae) in US Army r 38 Bancroft
—Louis (Rhoda P) coml trav Boston and slsman 116 Liberty h 65 Olmsted dr

GOLDMAN
—Mae Mrs office sec 16 Broadway r 38 Bancroft
—Millicent bkkpr 245 Chestnut r 26 Olmsted dr
—Morris (Bella) baker emp 833 Dwight h 84 Melha av
—Phyllis F in WAVES r 84 Melha av
—Ruth steno 61 Massasoit r 31 Narragansett
—Samuel M (Esther) peddler h 26 Olmsted dr
—Solly (Bessie) slsman 1891 Main h 31 Narragansett
Goldrick Anna Mae h 63 Commonwealth av
—Charles J in US Navy r 63 Commonwealth av
—Dorothy K mach opr DMC r 63 Commonwealth av
—Edward C in US Army r 63 Commonwealth av
—Lillian F comptometer opr CFalls r 63 Commonwealth av
—Robert H dairywkr 45 Pomona 63 Commonwealth av
—William E (Estelle L) mach DMC h 80 Commonwealth av
Goldsmith Avis typist USA 42 Biltmore
—Harlan T (Claire H) mech eng 156 Wason av h at W Spfd
—Harry (Fannie) (Trolly Cigar Store) 2285 Main and tailor 2287 do h 1516 Dwight
—Henry (Minnie) mach opr W Spfd h 2727 Main
—Hyman in US Army r 26 Narragansett
—Irving L (Phyllis S) mach opr Westinghouse h 58 Whittier
—Jacob (Sarah) dept store 1868 Main h 42 Biltmore
—Lester in US Army r 1516 Dwight
—Lester P r 42 Biltmore
—Lillian E slswoman 1868 Main r 42 Biltmore
—Max in US Army r 26 Narragansett
—Sidney (Gertrude) emp Westinghouse r 30 Belmont av
—Wolffe (Dina) mech AmBCorp h 26 Narragansett
Goldstein Abraham W (Sophie) slsman 317 Dwight h 36 Summit
Annele rem to Boston
—Bedanna L bkkpr 367 Worthington r 47 Grenada ter
—Benjamin I (Lillian) pres Massachusetts Wholesale Drug Co 181 Taylor h 451 Trafton rd
—David in US Army r 74 Marengo pk
—David in US Army r 15 Mansfield
—Edward in US Army r 117 Massasoit
—Eser in US Army r 74 Marengo pk
—Emanuel (Anna) mgr 265 State h 1133 Sumner av
—Ernest (Hilda) assembler Westinghouse h 137 Canterbury rd
—Florence wid Edward (Calhoun Market) 2747 Main r 79 Narragansett
—Harold in US Army r 117 Massasoit
—Harry H (Sadie) h 82 Olmsted dr
—Henry S (Pearl P) peddler h 117 Massasoit
—Herman (Mollie) route slsman N Wilbraham h 30 Belmont av
—Jacob B (Sarah) coml trav h 15 Mansfield
—Joseph in US Army r 74 Marengo pk
—Lillian clk 120 Oakland h (8) 206 Locust
—Louis (Eva M) meat insp h 119 Massasoit
—Marion clk 41 Lyman r 47 Grenada ter
—Maurice L (Clara C) treas Massachusetts Wholesale Drug Co 181 Taylor h at Longmeadow
—Max (Sadie) rem to Boston
—Mildred clk 1327 Main r 117 Massasoit
—Mildred checker USA r (8) 206 Locust
—Milton in US Army r 15 Mansfield
—Morris r 82 Olmsted dr
—Morris A (Betty) slsman 196 Chestnut h 86 Putnam cir
—Morton in US Army r 15 Mansfield
—Natalie emp 14 Vernon r 47 Grenada ter
—Natalie H clk 181 Taylor r 451 Trafton rd
—Natalie J clk BSTWks r 30 Belmont av
—Nathan E (Anna) treas Samuel & Nathan E Goldstein Inc (206) 167 State and pres Western Massachusetts Theatres Inc 265 do h 71 Marengo pk
—Pearl r 119 Massasoit
—Philip in US Army r 1 Polunsky pl
—Rosalind bkkpr 367 Worthington r 47 Grenada ter
—Ruth B clk 218 Dwight r 117 Massasoit
—Samuel (Marie L) pres Samuel & Nathan E Goldstein Inc and treas Samuel Z Goldstein Inc (206) 167 State and v pres Western Massachusetts Theatres Inc 265 do h at E Longmeadow
—Samuel D (Selma L) patternmkr 616 Berkshire av h 21 Fort Pleasant av
—Samuel J (Eva) real est 47 Grenada ter h do
—Samuel Z Inc Mrs Ruth Dunlacher pres Samuel Goldstein treas real est (206) 167 State
—Samuel & Nathan E Inc Samuel Goldstein pres Nathan E Goldstein treas real est (206) 167 State
—Sarah wid Harry h 171 Massasoit
—Selden E (Iris R) in US Marines r 71 Marengo pk
—Sidney I (Jessie) setup man PM&GCo h 76 Appleton
Goldstick Isadore (Ida) mach opr 56 Main h 64 Grosvenor
—Jacob in US Army r 93 Virginia

We give S&H Green Stamps
Poole's Springfield Managed and Conducted for Over Thirty Five Years

FIELD, EDDY & BULKLEY INSURANCE
1200 MAIN STREET PHONE 4-1112 Fire -- Accident -- Auto

—Joseph J (Annie) shoes 317 State h 95 Virginia
—Lillian B student r 95 Virginia
Goldsworthy John (Sarah E) material handler MCCo h 50 Strong av
Goldthwaite Howard L in US Army r 251 Dickinson
—Leslie C (Gladys B) (Field Eddy & Bulkley) 3d fl 1200 Main h at Suffield Conn
—Mary G wid Addison P h 251 Dickinson
Gold-Tone Studios Inc Mrs Siegel mgr photographers 93 State
Golem Irene F priv sec 1302 Main h at Westfield
Golen Mildred A Mrs steno (512) 1562 Main h at Chicopee
Golfieri Irene cafeteriawkr 310 State 181 Pendleton av
Gollan Mavis A Mrs emp 43 Dwight r 182 Wrentham rd
Golledge Walter F (Hazel H) insp USA h 34 Crystal av
Golon Joseph C (Helen A) welder CVMfgCo h 49 Charles
—Rose F wid Frank M dsmkr 2234 Main h do
Golson Maria wid James L r 64 Greene
—Talmadge J (Beatrice F) atdt B&A h 68 Greene
Goltz James E (Margaret) barber 2611 Main and grocer 2609 do r inq do
Golucke Alvena S insp 33 Morris r 23 Jenness
Gomes Clara M housekpr 55 Marsden r do
Gomez Fernando emp VNCo r 2167 Main
—Joseph G (Madeline L) watchmkr Holyoke h 74 Linden
Gonet Frank emp H L Handy Co h (154) 2142 Main
—Walter W (Mary A) grinder HGWCo h 62 Patton
Gonneila Anthony in US Army r 78 Fenwick
—Louise C steno The Third Nat Bank & Trust Co of Spfd r 78 Fenwick
—Mary S priv sec Union Trust Co h 78 Fenwick
—Valentine L r 375 Oakland
Gonnello Charles (Josephine) welder WSpfd h 116 Newland
—Lawrence (Rose) rem to New Jersey
—Robert r 116 Newland
Gonsalves Arthur in US Army r 176 Draper
—Raymond A in US Navy r 176 Draper
Gonsior Benjamin T (Elsie M) rem to Nebraska
Gonyea Agnes R married George LaRue
—Anna M mach opr Chicopee r 190 Hampden 10
—Bertha Mrs mach opr USA r 2167 Main
—Edward A (Loretta E) carp h 223 Almira rd
—Joseph O (Katherine V) emp CVMfgCo h 209 Worcester 10
—Josephine wid Edward h 190 Hampden 10
—Leon O emp CVMfgCo r 190 Hampden 10
—Louis E mach opr AmBCorp r 190 Hampden 10
—Lyla L wid Leo L h 281 Allen
—Marvin J (Jean H) insp AmBCorp h 54 Benton
—Norbert (Margaret) plumber h 12 Osgood
—Norman L (Marion L) mach opr CVMfgCo h 73 Sherman
—Rita Mrs r 70 Montgomery 10
—Victor A (M Antoinette) plumber 45 Daytona h do
—Victor A Jr (Blanche R) in US Navy r 369 Bay
—Walter C (Hazel E) carp 388 Columbus av h 84 Price
—William J (Eva M) carp 295 Boston rd h do
Gonyeau Carl J (Clementine A) mach Westinghouse h 45 Linden
—Margaret C married Kenneth Francis
—Raymond E (Rose E) foreman 197 Liberty h 412 Armory
Gonyer Eugene J (Margaret R) carp h 103 Eastern av
Gooch Alfred C (Henrietta) rem to NY
Good George A (Dorothy L) dentist Chicopee r 320 Forest Park av
—John C (Grace A) operating mgr 453 Worthington (7) 292 Union
—Llewelyn J (Evelyn C) mech GBCo h 27 Montmorenci
—Gerhard J (Janet S) in US Navy r 41 Audubon
Goodale John S (Mary C) emp USA h 65 Bryant
—Roy L (Stella J) toolmkr 59 Main h 34 Preston
Goodall J William (Bella M) asst mgr 140 Chestnut h 80 Johnson
Goodchild Harvey P in US Navy r 209 Dunmoreland
—William C (Winnibel) v pres-gen mgr Pioneer Valley Laundry Inc 137 Main h 209 Dunmoreland
—Winnibel C Mrs clk 137 Main r 209 Dunmoreland
Goode Edward S (Frances) rem to Roxbury
Goodell Alfred M woodwkr MBCo h 144 Buckingham
—Bessie A wid Charles A h 37 Alfred
—Carrie E wid Edward C bkkpr 47 Federal r 48 Harvard
—George S (Helen H) rem to New Jersey
—Laurence O (Emily H) insp AmBCorp h 39 Powell av
—Ralph W (Margaret M) aircraftwkr Palmer h 61 Island Pond rd
—Susan E r 471 Chestnut
—W Perry paper finisher WSpfd r 37 Alfred
—William (Ethel M) physician (260) 121 Chestnut h at Longmeadow
—see Goodale
Goodenough Charles B watchman MBCo r 1132 Main
—Ernest A (Clara E) emp GBCo h 36 Sargeant
—Mary H Mrs steno (211) 1562 Main h at WSpfd
—Mary S wid Walter P h 32 Kenwood pk
Goodenow Clara R hairdresser 3025 Main r do
—Mildred C priv sec (200) 44 Vernon r 3025 Main
Goodes Florence E r 21 Dunmoreland
Goodhall Jessie J Mrs clk 1379 Main h at WSpfd
Goodhines Marjorie E tchr 235 State r 31 Thompson
Goodhue Bdg 1854-1876 Main
—Charles I (Ida J) eng USA h 55 Walnut
Gooding Robert J (Rosalie L) janitor 1387 Main h 60 Brickett
Goodlatte Robert S (Doris M) prod clk Westinghouse h 104 Orpheum av
Goodless Bernard in US Army r 61 Osgood
—Edith clk 42 Emery r 8 Butler
—Hyman (Sophie) painter h 61 Osgood
—Irving L emp Westinghouse r 61 Osgood
—Louis (Jennie) painter h 8 Butler
—Morris (Sara M) (Maury's Service Station) 77 Vernon h 71 Brunswick
—Robert A (Irene S) (Memorial Square Drug Co) 2236 Main h 30 Beechwood av
Goodman A Neurick (Sara) buyer 96 Ferry h 132 Fort Pleasant av
—Benjamin emp rear 96 Ferry r 27 Garfield
—Bernard L emp rear 96 Ferry r 27 Garfield
—Charlotte J student r 31 Magnolia ter
—Clarence (Dora) h 284 Chapin ter
—Dorothy L clk 95 State r 116 Pasadena
—Fay P married David E Ehrlich rem to Miami Fla
—Florence married Isadore B Roberts
—Fred E (Florence G) rem to Miami Fla
—H & Sons (Harry A Goodman) junk rear 96 Ferry
—Harry A (Dorothy L N) (H Goodman & Sons) rear 96 Ferry h 27 Garfield
—Henry (Gussie) insp USA h 93 Maryland
—Irving (Ida M) supv 64 Napier and delica 935½ Worthington h (2) 935 do
—Joseph H (Beatrice A) clk Franklin Hardware Corporation 1943 Main h 31 Magnolia ter
—Leon (Lillian) (Hodge Tire & Rubber Co) 36 Greenwood and (Hodge Co) 11 Bond h 183 Locust
—Louis S in US Army r 116 Pasadena
—Marshall M in US Army r 93 Maryland
—Mollie wid Morris A h 403 Carew
—Morris A died Jan 11 1945 age 54
—Nathan (Rebecca) tailor emp (32) 395 Dwight h 116 Pasadena
—Sadie M bkkpr 291 Mill r 116 Pasadena
—Samuel (Ruth R) lwyr 122 Firglade av h do
—Saul E (Mollie) slsman 1293 Main h 104 Oswego
—Seymour S in US Army r 93 Maryland
Goodman's New York & Connecticut Express Corp Benjamin Wolfe mgr 649 Worthington
Goodness Oliver L rem to Gardner
Goodnow Earle T (Helen D) prod supr MBCo h 242 Pearl
—Ethan A (Minnie J) h 59 Ashley
—Harold R (Lillian T) warehouse foreman 142 Albany h at N Wilbraham
—see Goodenough
Goodreau Barbara A clk TelCo r 39 Algonquin
—Frederick A (Julia C) chauf USA h 39 Algonquin
—Joseph E (Mabel A) slsman 355 Chestnut h at Ludlow
—Leo A (Caroline A) opr StRy h 15 Sterling
Goodrest Trading Corp Samuel Fieldman pres Julius Margolis treas house furnishings (404) 1694 Main
Goodrich Arthur D (Anna B) fireman h 18 Fairmount
—Carl A (Marie W) assembler USA h 53 Kenyon
—Douglas W in US Army r 120 Penrose
—Earl L (Agnes) toolgrinder USA h 142 Windemere
—Edith C Mrs mach opr USA r 114 Walnut
—Emma Mrs rem to Vermont
—Eva Mrs insp IMCo h (8) 789 State
—George died Oct 22 1944 age 83
—George W (Bessie K) credit examiner Federal Intermediate Credit Bank 310 State h at Longmeadow
—Harley B maintenance eng WSpfd h 75 White
—Harold A (Edith C) set up man USA h 23 Chilson
—J Edward farmhand r 1217 Parker
—James C in US Merchant Marine r 23 Chilson
—John emp 584 Wilbraham rd r do
—Juanita M professional dancer r 18 Fairmount
—Leverett H (Leora M) dairyman E Longmeadow h 64 Clifton av
—Lucille J clk 1411 Main r 116 Pearl
—Lyndon C (Mildred G) clk WMassElecCo h 120 Penrose
—Norma B wid Frank B r 68 Westford cir
—Richard D in US Army r 23 Chilson
—see Gauthier
Goodro Walter R (Maude E) h 76 Sorrento
—see Goodreau
Goodrow Anna E wid Louis A married Warren Hare
—Arthur P (Minnie P) janitor AmBCorp h 1072 Dwight
—Arthur R in US Army r 1072 Dwight
—Bernice emp MCCo r 75 Mulberry
—Bertha L Mrs insp Westinghouse r 62 Montmorenci
—Charles A bkkpr Tifft Bros 3d fl 1387 Main h at WSpfd
—Edward F r 138 Cedar
—Edward W in US Navy r 1072 Dwight
—Edwin F (Catherine G) emp USA h 12 Brigham
—Frederick J mach B&A r 10 Brigham
—George H F (Irene M) rep Allen-Wales Adding Machine Corp 356 Worthington h at Longmeadow
—Homer A in US Coast Guard r 1072 Dwight
—Ida L Mrs h 10 Brigham
—Jane wid Joseph L h 87 Belle
—Louis H (Jane E) overseer Ludlow h 196 Breckwood blvd
—Nelson E (Delia M) foreman PM&GCo r 96 Franklin
—Walter E (Bertha L) h 62 Montmorenci
Goodsell Buel P (Elizabeth A) mach opr AMBCorp h 65 Massasoit
—Buel P Jr in US Army r 65 Massasoit
—Earl L (Vivian M) bkkpr Hartford Conn h 419 Sumner av
—Margery A married Russell Mills rem to Suffield Conn
—Roger E in US Navy r 65 Massasoit
—William C in US Army r 65 Massasoit
Goodspeed Frank E (Corrine M) insp PM&GCo h 47 Thorndyke
—Gerald B in US Army r 178 Boston rd
—Katherine E wid Clifford E labeler 45 Warwick r 17 Sherman
—Robert E (Fanny M) h 178 Boston rd
Goodwill Carrie J wid Lorin r 8 Vermont
—Claude auto mech 95 Liberty h at Hampden
—Evelyn Mrs clk (502) 145 State h at Hampden
—Store Archibald G Young mgr used clothing 2130 Main
Goodwin Albert r 36 Willow
—Arthur E (Norma) in US Army 140 Fort Pleasant av
—Arthur H (Natalie B) in US Navy h (2A) 24 Manor rd
—Betty J miller USA r 140 Fort Pleasant av
—Constance L cashier 1454 Main r 33 Ashley
—Della wid Bertram R h 57 Rittenhouse ter
—Ella M Mrs h 19 10th
—Flora F wid Philip A interior decorator 69 Harvard h do
—Florence E wid Eugene S h (31) 8 Oak Grove av
—Frank E (Imogene) slsman h 152 Kensington av
—Frederick (Elizabeth V) packer Westinghouse h 36 Sachem
—Grace E Mrs r 412 Boston rd
—Harry W (Catherine M) painter city 165 Wellington
—Hugh (Geraldine A) emp G&BMfgCo h 68 Clayton
—Ira C (Miriam) chauf USA h 9 Audubon
—James E (Ethel L) dry cleaner emp 629 Main h 69 Union
—John F (Catherine A) buyer 1514 Main h 85 Narragansett
—Laura house mother 44 Sherman r 23 Buckingham
—Marshall S (Doris T) emp city h 140 Fort Pleasant av
—Mary wid Frank r 102 State
—Murray F (Marjorie J) motor vehicle opr 142 Albany h at Westfield
—Paul (Mildred D) in US Army h (1A) 86 Manor rd
—Phyllis E clk Chicopee r 36 Sachem
—Rita F Mrs steno Spfd Safe Deposit and Trust Co 127 State ring do
—Robert mach opr CVMfgCo r 33 Ashley
—Ruth A musician h 12 Mattoon
—Sarah B wid Harold C h 128 Euclid av
—William J h 33 Ashley
—William J Jr (Anne M) route slsman GICCorp r 123 Bay
—William N (Charlotte M) r 16 Kenwood ter
Goodyear Howard W (Helen) supt auto dept SF&M InsCo h 852 Sumner av
—Leon P (Rose A) mgr 9 Market r inq do
—M Ella wid Percy A died Oct 5 1944 age 70
—Percy A Jr (Edythe V) supv (209) 44 Vernon h 60 Bryant
—Service Store retail div Goodyear Tire & Rubber Co auto supplies 590 Main
—Shoe Repairing Co (Louis Cannamela) 385 Belmont av
Goodykoontz Samuel S (Gertrude C) rem to Alabama
Googin Doris K Mrs library asst Forest Park Branch Library r 28 Clarendon
—Sylvester J (Doris K) tel opr Chicopee h 28 Clarendon
Googins Burton carp (2) 23 Oak
—William H (Mildred M) h (1) 7 Lillian
Goold Howard P (Lillian M) foreman Westinghouse h 45 Fresno
Goosek Henry S (Rose E) ins agt PruInsCo h 140 Spring

KASKO HOME FURNISHINGS, INC.
1865 Main Street MAYTAG Sales and Service
Have Your Old Washing Machine Rebuilt
Have it Look Like New Phone 3-3342

REAL ESTATE
INSURANCE
MORTGAGES
APPRAISALS

E. D. JOHNSON CO.

1562 MAIN STREET
Telephone 6-7294

—Rose E Mrs (Rose Beauty Shoppe) 140 Spring r do
Gootzit Bennie clk 2092 Main r 31 Draper
—Harry (Jennie) h 31 Draper
—Phillip (Jeannette E) (Royal Super Market) 2092 Main r 136 Melba av
—Raymond (Ruth S) clk 2092 Main r 31 Draper
Goovaerts Jacob J supt 630 Main h (26) 76 Byers
Goraj Walter A (Marie E) chemical wkr MCCo h (3) 131 Hickory
Goralski Casimir tailor emp 1541 Main r 310 Tiffany
Goransson Oscar F patternmkr Nat Bronze Co and 202 Orange h do
—Oscar F Jr in US Army 202 Orange
—Vivian r 202 Orange
Gorczyca Ignacy organist 21 Parker 10 h 27 Kopernik 10
—Ignacy Mrs (Sofia) died Dec 1 1944 age 50
—Wanda K nurse Spfd Hospital and 27 Kopernik 10 r do
Gordano Charles (Mary R) mach opr AmBCorp h 33 Allred
Gordenstein Bernard in US Navy r 97 Belle
—Harry (Edythe D) mgr 55 Vernon h 760 Dickinson
—Irving (Dorothy) slsman 55 Vernon h 77 Carver
—Max (Rose) with Broadway Office Supply and Equipment Co 55 Vernon h 97 Belle
—Michael gen mgr 55 Vernon r 1757 Main
—Nathan (Jennie M) used store fixtures 365½ Chestnut h 452 Dickinson
—Rose E Mrs treas Farber and Reeves Inc 291 Bridge r 572 Dickinson
—Samuel (Ethel R) slsman 55 Vernon h 74 Maryland
—William A (Rose E) (Home Pharmacy) 2960 Main and pres John D Smith Inc 1611 Main h 572 Dickinson
Gordon Abraham (Philip Distributing Co) 17 Liberty r 110 Abbott
—Abraham D (Sarah) grinder h 33 Draper
—Ada C tel opr MBCo r 166 State
—Albert r 31 Thompson
—Albert ins agt PruInsCo r 17 Groveland
—Albert G in US Army r 40 Congress
—Alice B Mrs h (10) 15 Melrose
—Anna wid Morris r 2531 Main
—Anna M wid Lester J h 25 Linden
—Anna R r 27 Sargeant
—Arthur E (Ruby E) sta fireman Chicopee h 93 High
—Barbara E clk CVMfgCo r 185 Thompson
—Barnet (Dora) peddler h 19 Lenox
—Benedict (Rose L) pres-sec-treas General Webbings Corp 335 Mill h 37 Leyfred ter
—Bernard I in US Army r 405½ Chestnut
—Bertha L nurse emp (402) 1537 Main r (2B) 132 Belmont av
—Bessie L r 78 Kenwood pk
—Charles (Ida) mgr 1743 Main h 110 Abbott
—Charles S in US Army r 36 Kenwood ter
—Clayton H (Elizabeth) (Clayton Cleaners & Dyers) 13 Hamburg h at Holyoke
—Colese I died June 30 1944 age 47
—David (Minnie) mgr 2 Johnson h 36 Kenwood ter
—David W (Bertha E) asst foreman USA h 113 Alden
—David W (Helen F) financial v pres Monarch Life Insurance Co 365 State h at Wilbraham
—Dorothy L bkkpr (14) 1242 Main r 97 Dorset
—Efram A in US Army r 138 Fountain
—Elizabeth wid Max r 17 Groveland
—Ernest G (Lillie N) bkkpr S Safe Deposit & Trust Co h 185 Thompson
—Eugene C (Jean M) asst opr WMassElecCo h 528 Union
—Evelyn L Mrs married Arthur L Murphy
—Florence slswoman 1373 Main r 56 Alsace
—Frances drafting NY r 405½ Chestnut
—Francis E r 25 Linden
—Frank L (Alice M) h (1) 71 School
—Frederick (Ruth L) slsman and collector 317 Dwight h at Hartford Conn
—George C (Jeane D) stock clk E Longmeadow h 21 Edgemont
—George C (M Imogene) gasoline and oil 1179 State mgr 276 Central and (Gordon's Gulg Service) 268 do h 14 Pershing ter
—Gerald r 2787 Main
—Gerson G (Eunice) insp USA h (4) 105 Oswego
—Gladys I clk E Longmeadow r 40 E Alvord
—Gloria A clk USA r 36 Kenwood ter
—Graham Optician (Sears G Wolff and Gordon J Morrison) (314) 1537 Main
—Gurdon W (Ethel E) lwyr (522) 31 Elm h 90 Dartmouth
—Gurdon W Jr (Barbara T) asst sec Monarch Life Ins Co 365 State and in US Army h (3) 133 Sumner av
—Halstead R (Alice P) printer emp 9 Andrew h 69 Cambridge
—Harold J (Dorothy M) slsman 58 Albany h 39 Leitch

—Harold R (Bernice B) emp National Bronze Co h 70 Ionia
—Henry (Ida E) emp USA h 176 Berkshire av
—Henry R r 405½ Chestnut
—Herman (Jean) h 270 Locust
—Howard h (350) 2142 Main
—Hyman (Rose) (The Flower Mart) 2461 Dickinson and tailor 248 do h 78 Kenwood pk
—Ida Mrs men's clothing 1743-1747 Main 110 Abbott
—Irving (Rose D) meat and grocer 206 Walnut h 58 Alsace
—Isabelle clk 42 Emery r 19 Lenox
—Isidor S (Florence) elec 802 State h 97 Dorset
—Jacob A r 30 Maryland
—James (Mary J) set up man CFalls h 40 E Alvord
—James C (Elvia M) chauf h 43 Sherbrooke
—James W in US Navy r 40 E Alvord
—Jeane D Mrs asst lunch dept 53 Elliot r 21 Edgemont
—Katie Mrs h (3) 1160 Dwight
—Kenneth W in US Army r 117 Brunswick
—Kleve C (Dora K) shoe repr 363 Chestnut h 405½ do
—Lawrence H in US Army r (2B) 132 Belmont av
—Lester J (Anna J) mach AmBCorp h 50 Thomas
—Lillian M typist USA Armory sq h at Westfield
—Louis (Lena D) peddler h 579 Chestnut
—Louis J (Rebecca M) lwyr (308) 115 State h 138 Fountain
—Louise wid William M emp USA h 40 Congress
—M Ellen wid Joseph h (9) 16 Patton
—Margaret J wid Alexander rem to Hartford Conn
—Mary Mrs rem to Chester
—Mary wid Colese T waitress 1553 Main h (L) 451 State
—Mary A mach opr AmBCorp r 25 Linden
—Max (Rose P) in US Army h 30 Myrtle
—Milton (Ruth V) mgr Northampton h 180 Locust
—Minnie Mrs grocer 2 Johnson r 36 Kenwood ter
—Morgan (Hannah R) in US Army r 103 Draper
—Morris emp 216 Dickinson r 78 Kenwood pk
—Morris (Rebecca) slsman 1104 Main h (2B) 132 Belmont av
—Nellie B r 625 White
—Orville F (Ruth I) chauf 487 Taylor h 6 Allendale
—Pauline clk Westinghouse r 405½ Chestnut
—Richard S (Martha L) emp 71 Colton h 56 Eastern av
—Robert in US Army r 14 Pershing ter
—Robert in US Army r 19 Lenox
—Robert (Bessie L) sec Springfield Sugar & Products Co 245 Chestnut h 117 Brunswick
—Robert (Mildred C) grocer 290-292 Locust h 64 Vermont
—Robert G in US Navy r 40 E Alvord

Gordon Robert W
(Goldye H) (Crown Upholstering Factory) 457 State h 30 Maryland—See p 231

—Rose wid Louis h 62 Osgood
—Rose P Mrs sec to v pres Federal Intermediate Credit Bank of Spfd r 30 Myrtle
—Rubin insp USA h 2531 Main
—Ruth L Mrs rem to Hartford Conn
—The apts 3346 Main
—Thomas W (Susan G) mach USA h 69½ Eastern av
—Warren M in US Army r 36 Kenwood ter
—William (Catherine) slsman 120 Oakland h 171 Massasoit
—William B (Maude A) watchman S Safe Deposit & Trust Co r 185 Thompson
—William J emp GBCo r 118 Governor
Gordon's Army & Navy Stores Max M Slavin mgr men's clothing 1104 Main
—Gulf Service (George C Gordon) gasoline 268 Central
Gore Alfred J emp 34 Waltham av r 29 Auburn
—Allison C (Elizabeth M) janitor 263 Pearl h (2) 3 Pickett pl
—C June r 45 Greenwood
—Charles G (Rose) pressman 53 Hillman h 29 Auburn
—Clarence G (M Theresa) chauf 165 Lyman h (10) 2405 Main
—Ernest E (Elizabeth R) rem to Cleveland O
—Howard L (Grace L) washer Westinghouse h 83 Greslaw av
—James E (Blanche E) checker USA h (5) 2141 Main
—June insp USA r 116½ Walnut
—Nelson P (Pamela N) emp IMCo h 165 King
—Ralph E h (508) 774 State
—Raymond C (Margaret T) chauf 10 Franklin h 45 Greenwood
—Wilfred F (Dorothy C) in US Army h 116½ Walnut
—see Gour
Gorecki Edward orderly Mercy Hospital r 233 Carew
—Joseph (Julia) upholsterer emp 357 Bridge h 63 Charles

Gorey Helen C clk MMLInsCo r 113 Ashley
—John E (Marie A) letter carrier h (4) 336A Central
—Patrick F (Mary A) h 113 Ashley
Gorfinkle Bernard S (Dora) (B & G Family Shoe Store) 1864 Main h 34 E Alvord
Gorgoglione Michael emp US Govt r 137 Commonwealth av
—Ruggiro (Pasqualina) h 137 Commonwealth av
Gorgos Costantine S (Thora) cook 459 Dwight h (5) 50 Franklin
—Mary slswoman 1373 Main r (5) 50 Franklin
Gorham R Georgiana emp 14 Napier r (1) 27 Bowdoin ter
—Delmar (Berta) in US Army h 16 Gilman
—Francis W (Cecilia B) claims mgr (401) 145 State h at Longmeadow
—George J in US Army r 30 Massasoit
—Howard H meter reader WMassElecCo h 2483 Wilbraham rd
—Irving E r 30 Massasoit
—Jack W mach 55 Stockbridge r 11 Gilman
—Josephine wid Reeve insp USA h (1) 27 Bowdoin ter
Gorick Stephen J (Mary W) emp 683 Columbus av h 366 Union
Gormally John J in US Army r 153 Wilbraham av
—Lawrence S in US Army r 153 Wilbraham av
—Martin J (Margaret M) mech USA h 153 Wilbraham av
—Martin J (Rita M) mach emp 70 Leete h 59 Fort Pleasant av
—Rita M Mrs medical technician Hartford Conn r 59 Fort Pleasant av
—Thomas F mach opr VNCo r 153 Wilbraham av
Gorman Agnes housewkr r 23 Lowell
—Benjamin (Eliza M) insp USA h 163 Walnut
—Edward J (Ruth G) in US Army r 163 Walnut
—Evelyn A Mrs steno Spfd Safe Deposit & Trust Co r 183 Woodside ter
—Francis W (Eleanor M) (Precision Metal Treating Co) 107 Liberty and foreman MDFCo h 862 Armory
—George L (Pauline A) insp Westinghouse h 211 Pelham
—Grace W wid Joseph T slswoman 1514 Main h 83 Grandview av
—Harold W (Alice E) asst steward Elks Club h 53 Newhall
—Helen G clk USA r 42 Vinton
—James H (Florence) in US Army r 35 Belmont av
—James P in US Navy r 42 Vinton
—James P (Susan J) janitor 415 State h 35 Belmont av
—John E (Irene) elec USA h 493 Newbury
—John F emp 331 Liberty r 177 Chestnut
—Joseph T died July 15 1944 age 56
—Josephine emp 395 Chestnut h do
—Kenneth F (Evelyn A) emp CVMfgCo h 183 Woodside ter
—Leo J (Florence R) sls and service mgr 487 Taylor h 19 Annawon
—Madeline G Mrs clk 1295 State h at Feeding Hills
—Marceline M insp USA r 163 Walnut
—Margaret emp AmBCorp h 41 Grover
—Margaret M grinder USA r 42 Vinton
—Mary L Mrs clk 21 Cypress h at W Spfd
—Michael J heat treating eng MDFCo h 49 Daviston
—Philip W (Dorothy) guard E Longmeadow h 268 Harkness av
—Rita J Mrs rem to Hartford Conn
—Thomas (Margaret M) welder G&BMfgCo h 42 Vinton
—Thomas E (Alexandra M) mach h 38 Long View
—Thomas F rem to Chicago Ill
—William R in US Army r 83 Grandview av
Gormbley Allison tel opr TelCo r 129 W Alvord
—James T finisher 322 Main r 129 W Alvord
—Joseph grinder WECo h 88 Phoenix ter
—Lillian M Mrs emp USA r 107 Sylvan
—Mildred E wid James B h 129 W Alvord
—William P in US Navy r 107 Sylvan
—William S (Lillian M) mgr meat dept 727 State h 107 Sylvan
Gormick Charles B rem to NY
—Florence A bkkpr 60 Vernon r 28 E Hooker
—William (Dora) blksmith WSpfd h 28 E Hooker
Gormley Hugh r 39 Webster
—Mary K housekpr r 86 Atwater ter
Gorrie Ralph r 42 Congress
Gorrod Charles A (June R) h 33 Fenwick
—George A (Ethel E) discount teller S Nat Bank h 27 Whittier
—J Earl mgr 312 Locust r 33 Fenwick
—William C (Jessie P) emp 312 Locust h 31 Fenwick
—William C Jr in US Navy r 31 Fenwick
Gorrow Frederick trucker CVMfgCo r 159 Main 10
—Thomas M (Cecelia R) janitor CVMfgCo h 293 Main 10
—Thomas M Jr in US Navy r 293 Main 10
Gorski Emily coil tester Chicopee r 38½ Franklin
—Walenty E h 38½ Franklin

The Union Central Life Insurance Co. 293 BRIDGE ST.
CHARLES S. MERRIAM, Manager
Telephone 4-3166

RALPH D. JONES, INC. CHRYSLER — PLYMOUTH
721 WORTHINGTON ST. *TOWING SERVICE* TEL. 6-6301 • Sales Distributors Service - Parts Wholesale Retail

Gorton Edmund H fireman SFD h 120 Central
—Mona nurse Wesson Memorial Hospital r (8) 23 Federal
—Walter T (Ruth T) in US Army h (8) 23 Federal
Gorzkowicz Helen C (Helen's Beauty Shoppe) (1) 1178 Main h at CFalls
Gorzocoski Olga nurse Mercy Hospital r do
Gosciminska Wanda S comptometer opr 369 Plainfield h at Chicopee
Goscimiuski Adolph J in US Army r 376½ Main 10
—Edmond F (Amelia E) mach CVMfgCo h 137 Parker 10
—Frank setup man Hartford Conn r 376½ Main 10
—Leon (Katherine) grocer 378 Main 10 h 376½ do
—Victor L emp CVMfgCo r 376½ Main 10
Gosende Joseph (Valma L) asst supt ProInstCo h 43 Harkness av
—Rosalino (Jane B) ins agt (624) 293 Bridge h at N Wilbraham
Goslewski Alfreda M emp Mercy Hospital r 446 Chestnut
—Edmund J emp AmBCorp r 446 Chestnut
—John A (Anna) h 446 Chestnut
—Virginia A r 446 Chestnut
Goslow Edward R (Isle M) rem to Feeding Hills
Gospel Hall 101 King
Goss Edwin C (Lucy P) in US Army r 287 Tyler
—Elbert E (May F) janitor MMLInsCo h 140 Cambridge
—Elizabeth J wid Fred D h 50 Essex
—Everett F (Blanche) in US Marines h 14 10th
—Frank A (Eva A) slsman r 1827 Main
—Marian R r 50 Essex
—Nellie wid Ashley H r 50 Temple
—Norman C (Marie E) upholsterer emp 30 Taylor h 51 Orleans
—Raymond E (Mildred M) slsman 1688 Main h (12) 15 Edwards
—Walter rem to WSpfd
Gosse Jesse J (Margaret C) rem to Florida
—Wendell M (Lucille) dept mgr 152 Lyman h at Agawam
Gosselin A Edmond (Grace L) slsman h 51 Blake
—Albert (Eva) h 115 Santa Barbara
—Alfred A (Blanche A) emp 55 Stockbridge h 139 Colton
—Catherine M tel opr TelCo r 130 Harmon
—Clement F (Olga H) armorer USA h 13 Franklin
—Denna Mrs emp 93 Orleans r 126 Barber
—Dona J (Mary I) painter Park Dept h 152 Everett
—Dorothy emp USA r 33 King
—Dorothy A rem to Manchester Conn
—Florence Mrs emp 1168 Main h 67 Cortland
—Frank C h 38½ Bancroft
—Frank H (Elizabeth) r 318 Eastern av
—George E (Beryl L) kettle opr MCCo h 93 Gresham av
—Harold L (Blanche A) insp of plumbing and gas fittings (415) 36 Court h 720 White
—Herbert P (Rhea B) gun fitter 55 Stockbridge h 78 Oak Grove av
—Homer J (Mary L) polisher PM&GCo h 9 Douglas
—Irene C clk Wright LaMontagne Co 128 Liberty r (3) 27 Hancock
—J Noel (Lisa L) crater CVMfgCo h 110 Hood
—John R (Irene) rem to N Carolina
—Joseph A caretaker h 494 Belmont av
—Joseph F (Lena C) mech USA h 42 Marlborough
—Lawrence in US Army r (3) 27 Hancock
—Leo J (Catherine M) grinder DMCo h 130 Harmon av
—Lillian C clk 225 Hickory 130 Harmon av
—Lorenzo mach opr AmBCorp h 3321 Main
—Lorraine F card punch opr USA Armory sq h at CFalls
—Lucien O (Marion A) bus driver StRy h 15 Medford
—Margaret P mach opr AmBCorp r 72 Hampden 10
—Mary D wid Joseph h (3) 27 Hancock
—Paul F in US Army r 14 10th
—Ralph F (Mildred H) in US Army h 100 Shattuck
—Raymond H (Elizabeth C) lathe opr AmBCorp h (6) 14 Holland
—Raymond J (Beatrice A) chauf GBCo h 165 Laurelton
—Raymond P in US Navy r 139 Colton
—Raymond W (Ethel M) h 51 Reed
—Richard F in US Army r 51 Blake
—Robert E in US Army r 51 Blake
—Rose D wid John B seamstress 1365 Main h (9) 15 Saratoga
—Rose L wid Wilfred h 138 Main 10
—Rose M prin sec 21 Cypress r (9) 15 Saratoga
—Victor J (Denna) h 126 Barber
—Victor J (Ida C) toolmkr VNCo h rear 729 Worthington
—Walter F painter Chicopee r 13 Franklin
—Wilfred F in US Navy r 138 Main 10
—William F (Margaret K) foreman USA h 20 Dresden
Gossman Agnes Mrs bkkpr 101 Taylor r 64 Church
—Anne Mrs emp 93 Orleans r 29 Stebbins
—Archie P (Agnes) toolmkr PM&GCo h 64 Church
—Clement (Anne) in US Navy h 29 Stebbins

GOSSMAN
—Edward E (Ann L) toolmkr 4 Birnie av h 148 Butler
—Ernest laundrywkr h 2455 Main
—Joseph M (May) gasmkr SGLCo h rear 34½ Maple
—William J (Harriet W) in US Army r 30 Church
Gostyn Alice F reporter Spfd Union (310) 1618 Main h at Longmeadow
Goszkowicz Gladys T assembler Westinghouse r 39 Falmouth 10
—Jane (Wave Beauty Salon) (205) 175 State 39 Falmouth 10
—Walter (Anna) grinder CVMfgCo h 39 Falmouth 10
Gosztyla Frances priv sec 310 State h at Easthampton
Gotham John (Mary) rem to Chicago Ill
Gotler Bessie E mach opr Chicopee r 107 Jefferson av
—Dora insp USA r 107 Jefferson av
—Leon (Edith J) h 9 Brookline av
—Morris h 107 Jefferson av
Gotlibe Lena wid Jacob r 65 Firglade av
Gotta Frank C emp 125 Boston rd r do
—Joseph E (Frances J) upholsterer 125 Boston rd h do
—Louis V lab r 125 Boston rd
Gottesman Clifford P in US Army and dentist (205) 1618 Main r (11) 6 Kenwood pk
—Gloria clk (301) 145 State r (11) 6 Kenwood pk
—John G (Sophia S) lwyr (204) 1618 Main h (11) 6 Kenwood pk
—Sophia S Mrs slswoman ASCo r (11) 6 Kenwood pk
Gotthart William M golf professional Longmeadow and slsman 1548 Main r 32 Vermont
Gottlieb Faye married Joseph Bernstein
—Julius J (Anna) slsman 95 Bridge h 79 Maryland
Gottschalk Julius (Rosette) chef High'and Hotel h (3) 367 Belmont av
Gottsche Carl (Gladys G) mach opr USA h 45 Hobson
—Harold E in US Army r 45 Hobson
—Julius L fire brick 385 Liberty h at Hampden
—Marcus J (Marion) in US Army r 12 Ingraham ter
Goucher James H (Marion A) optician emp 301 Bridge h 57 Pomona
—Marion A Mrs asst clk USA r 57 Pomona
Gouck James (Wilhelmina) sheet metalwkr emp 1080 State h 79 Marion
—James R (Elizabeth T) r 178 Corthell 10
Goudreau Irene A waitress 1696 Main r 834 Carew
—Napoleon J (Albina) tiremkr USRCo h 834 Carew
—see Gaudreau
Gougeon Frank L (Alice S) mach USRCo h 236 Springfield
—Robert (Alice M) in US Army r 88 Edgeland
Gouger Rena M h 79 Alexander
Gough Raymond (Edna M) chauf 28 Columbia ter h 2450 Main
—see Goff
Gouin Andrew J (Beatrice A) toolmkr 67 Boylston h 26 Douglas
—Clarence A (Gertrude F) in US Navy h 32 Grosvenor
—Florence E married Raymond Cate
—Francois in US Navy r 3291 Main
—Joseph (Marion M) charger Westinghouse h 22 Greenwich
—Joseph C (Marie A) mach AmBCorp h 3291 Main
—Oliva (Eva) brickwkr Will h 35 Douglas
—Raymond Jr in US Marines r 22 Greenwich
Gouin Stella hairdresser 313 Bridge r 71 W Alvord
Gould Arthur F (Anne P) major ordnance dept USA h 8 Armory sq
—Basil insp USA r 91 Fenwick
—Cecelia Mrs (Rita's Beauty Shoppe) 228 Dickinson r 9 Washington
—Douglas L (June H) mach BMTCo h 20 Greene
—Edith F tchr 9 Acushnet av h (5) 149 Sumner av
—Eldred W (Mary J) toolmkr MDFCo h 217 Ellsworth av
—Ellen F clk S Institution for Savings h (5) 141 Maple
—Everett W mgr WSpfd r 1827 Main
—Frieda clk (803) 29 Worthington r 24 Ringgold
—George (Beryl) asst supt MBCo h 630 Sumner av
—George A (Mary E) gasmkr SGLCo h 23 Maynard
—George A (Vina S) slsman NY h 35 Carlton
—Irl R mach VNCo h 248 Pearl
—James J (Ruth I) mach opr AmBCorp h 80 Massasoit
—James W (Genevieve J) furniture repr 579 Liberty h 108 ConnAv
—Joseph R pres Springfield Bronze and Aluminum Company Page blvd h at Suffield Conn
—Leon L (Mary M) (Gould's Garage) 20 Greene h 18 do
—Letty M mach opr 7th fl 29 Worthington 24 Ringgold
—Lorraine G in US Navy r 163 Marion
—Lottie wid Samuel h 24 Ringgold
—Marshall C (Emma S) asst shipper 102 Albany h 83 Covington
—Mary Mrs r 14 Northampton av
—Mildred S nurse 48 Fort Pleasant av h do

GOULD
—Percy J (Ella M) upholsterer 1985 Main h 110 Melville
—Phyllis nurse S Hospital r do
—Ralph L (Katherine E) industrial eng NY h (A) 164 Maple
—Ralph R (Teresa L) mach AmBCorp h 102 Shattuck
—Richard A (Ruth A) chauf StRy h 47 Bloomfield
—Robert in US Army r 110 Melville
—Robert K in US Navy r (A) 164 Maple
—Rose P married Fred Foley
—Samuel died Feb 25 1945 age 66
—Samuel (Cecelia) upholsterer emp 29 Sheffield h 9 Washington
—Wallace J (Phyllis S) buyer AmBCorp h 70 Wexford
—& Cutler Corp James S Walker mgr paints branch 124 Margaret
Gould's Garage (Leon L Gould) 20 Greene
Goulding Catherine M r 54 Melville
—John R (Mary M) insp 1459 Main h 51 Pemaquid 10
—Stanford emp Westinghouse r 53 King
Goulet Alfred C (Irene J) supv PM&GCo h 51 Abbe av
—Aloven C time clk PM&GCo r 51 Abbe av
—Amie A conveyor opr WMassElecCo r (4) 765 Main
—Arthur (Delia) clk 432 Belmont av h at CFalls
—Arthur A (Elizabeth B) h (4) 765 Main
—Earl F in US Navy r (4) 765 Main
—Elzar painter emp (530) 293 Bridge r 43 John
—Ernest R chauf USA r (4) 765 Main
—Grace F office sec (208) 31 Elm h at CFalls
—Helen wid Fred stitcher Morris h 130 White
—Joseph E in US Army r 14 Worthy
—Laurette M packer 56 Main r (8) 37 Elmwood
—Leo F (Priscilla W) (Lee Mfg Co) 30 Taylor h Rockrimmon rd
—Omer G (Mary A) mach VNCo h (8) 37 Elmwood
—Roland N (Felicia V) h 73 Elmwood
—Rose emp 33 Morris r 19 Bliss
—Theresa L laboratory aide USA r 121 Brandon av
—Thomas P (Adriene) mach CVMfgCo h 121 Brandon av
Goulets Margaret Mrs mach opr SETCo r 513 Hancock

Gour Alcide J
(Caroline H) carpenter and cabinet maker 28 Woodmont tel 3-8186 h 23 Langdon
—Alice died July 7 1944 age 62
—Anna restwkr r 19 Mattoon
—Earl A (Mary) in US Navy r 101 Everett

Gour Leon J
(Mary A) architect real estate and insurance 49 Genesee tel 4-2622 and (The Needle Trades Service Co) 114 Ardmore h 49 Genesee
—Margaret G emp 330 Park dr h 361 Belmont av
—Mary Mrs insp 162½ Chestnut r 101 Everett
—Mary A Mrs cashier 1834 Main r 49 Genesee
—Richard D (Anna A) assembler h 108 Clifton av
—Russell L (Frances M) corp h 863 Carew
—William D (Elaine O) rem to Brooklyn NY
—see Gore
Gourdanis Jordan A (Inez T) toolmkr BMTCo r 9 Bond
Goureghian Zakar (Mary) barber 1106 State r 1104 do
Gourlusky Anthony H (Margaret H) rem to Hazardville Conn
Gourley Annie E wid William A r 20 Carlisle
—Carol P messenger (412) 1490 Main h at WSpfd
—Edward L repair man IMCo h 48 Cleveland
—Elizabeth T steno The Federal Land Bank of Spfd r 14 N Chatham
—Howard J (Ruth J) foreman Chicopee h 26 Carlisle
—John E in US Navy r 48 Cleveland
—John J (Wilhelmina) assembler USA r 48 Cleveland
—Richard P (Olive E) eng USRCo h 945 Liberty
—William (Helen C) policeman h 14 N Chatham
—William E (Jane B) sls eng emp 132 Birnie av h 21 Daytona
Gourlie Robert D (Marion J) in US Navy h 11 Westford cir
Gouron Lillian Mrs clk 1587 Main r (8) 105 Oswego
—Micha (Lillian) (Rosebud Florists) 1587 Main h (8) 105 Oswego
Gousy Alcide H (Simone A) wrapper USRCo h 18 Donald
Gouvan Alfred J (Madeline A) shipping clk DMCo h 38½ Collins
—Joseph N (Dorothy L) mach DMCo h 39 Shillingford
Govan Wilfred G (Laura M) shipping clk Westinghouse h 57 Pendleton av
Gove Austin W (Mildred D) mach emp 55 Stockbridge h 17 Terrence
—Carolyn M Mrs office asst (317) 1570 Main r (27) 413 Belmont av
—Charles W (Viola M) chauf 55 Stockbridge h 43 Decatur 10
—Ralph W (Helen G) in US Army r 14 Walden
—Richard T (Carolyn M) toolmkr 55 Stockbridge r (27) 413 Belmont av
—Robert (Victoria) rem to Ludlow

CLEANING PRESSING REPAIRING FRANKLIN CLEANERS & DYERS Fur Storage
281 MILL STREET TELEPHONE 6-5449

HAMPDEN SAVINGS BANK
Incorporated 1852
1665 Main Street
MORTGAGE LOANS
— FHA and Other Monthly Payment Plans —
See Us First
Savings Bank Mortgages are the Best

—Walter S (Ethel P) assembler E Longmeadow h 28 Beaumont ter
—Wesley P shipping clk 325 Belmont av 28 Beaumont ter
Govey Laura h 80 Merrill rd
Govin Marion M clk 1454 Main r 50 CommAv
Govina Pasquale boxwkr WSpfd r (3) 172 William
Govine Angelo in US Army r 86 Orchard
—Anthony in US Army r 86 Orchard
—Vincenzo (Filomena) grinder MDFCo h 86 Orchard
Govoni Agostino h 44 Beauchamp
—Alexander R (Josephine C) (Safety Service Garage) 10 Fremont h at WSpfd
—Alphonse (Leona) (Al's Cafe) 1534 State h 1530 do
—Anateo slsman h 58 Gardner
—Blanche L office sec 3254 Main r 55 Saratoga
—Caesar P (Catherine) h 55 Saratoga
—Edmund W (Lena) senior administrative asst USA Armory sq h at N Agawam
—Enzo in US Navy r 1530 State
—George H (Jean T) foreman USA h 413 Franklin
—Guido in US Army r 1530 State
—Helen M r 413 Franklin
—Inez M insp Chicopee r 44 Beauchamp
—John (Julia) setup man USA h 979 Dwight
—Joseph (Louise M) porter 1553 Main h 413 Franklin
—Novello in US Army r 1530 State
Gow Annie M wid John D h 97 Holly 10
—Clarisse wid Robert A h 65 Lansing pl
—Frank (Louise) in US Army h 178 Corthell 10
—James R in US Army r 97 Holly 10
Gowans David (Eta M) receiver 297 Plainfield h 46 Greenwich
—Douglas S (Thelma T) steam eng MCCo h 177 Prentice
—Edward D emp A&PCo r 46 Greenwich
—Mary D in WAC r 177 Prentice
Goward Charles restwkr r 265 Union
—Niles W (Gertrude P) slsman h 43 Osborne ter
—Sarah E tchr Storrs Conn r 43 Osborne ter
Gowash Edna office sec (923) 1387 Main r 210 Hancock
—Francis E (Dina A) assembler USA h 32 Greene
—Regina C Mrs h 210 Hancock
Gowdy Adeline C wid Clinton h 210 High
—Clarence E insp h 26 Niagara
—George H (Josephine) assembler Westinghouse h 26 B
—Gretchen steno (402) 1200 Main h at Westfield
—Howard F in US Army r 269 Long Hill
—Jessie M photograph retouching 100 Oakland r do
—Mary J wid Arthur W h 100 Oakland
Gowell Bert W (Cora B) mgr (812-813) 1387 Main h at Wilbraham
Gowen Berton W (Gladys L) r 197 Belmont av
—Charles W (Ella N) rem to Ludlow
—Gladys L Mrs slswoman ASCo r 197 Belmont av
Gower Ernest S (Louise I) mach opr HC&PCo h 65 Newland
—Stanley M Jr (Ruth C) in US Navy r 64 Magnolia ter
Gowing Charles W (Ethel M) h 48 Kensington av
Gowrie C Lavinia steno USEnvCo h 322 Belmont av
—Edward J (Elsie M) laboratorywkr CVMfgCo h (8) 23 Spring
—Elsie M Mrs nurse IMCo r (8) 23 Spring
Goyet Constant J (Carmela M) rem to E Longmeadow
Goyette Allene C Mrs asst mgr 1243 Main r 102 Oswego
—Arthur J (Allene C) steamfitter h 102 Oswego
—Arthur V (Gertrude A) in US Navy h (3) 3179 Main
—Charles A (Lina C) mach Westinghouse h 38 Melville
—Clovis G (Virginia E) in US Army h 51 Saratoga
—Dorothy mach opr 124 Dwight r 56 Pheland av
—Gertrude D Mrs clk TelCo r 20 Webster
—Lesford N (Gertrude D) in US Army r 20 Webster
—Norman V (Lois) in US Army r 13 Smith
—Roland E (Emily R) mech StRy r 54 Hill
—Victor B (Annie) h 13 Smith
—Virginia E Mrs mach opr AmBCorp r 51 Saratoga
—Wilfred A (Dorothy A) mach adjuster USA h 56 Pheland av
—William D (Winifred V) supv Westinghouse h 18 Thornton
—William J (Dorothy O) in US Army r 492 Liberty
—see Guyette
Gozgit George in US Navy r 149 Massasoit
—John (Kathleen P) emp AmBCorp r 633 Chestnut
—Kathleen P Mrs emp AmBCorp r 633 Chestnut
—Peter in US Navy r 149 Massasoit
Gozzi Carmen (Mary A) shoe repr 287½ Belmont av h 283 do
—Joseph V r 283 Belmont av
—Sam h (162) 786 State
Grabice Frieda B multigraph opr USEnvCo r 76 Morgan
—Louis (Mary) sawmkr 67 Boylston h 76 Morgan
—Pearl R clk H L Handy Co Plainfield h at CFalls
—Stephen J clk WSpfd r 76 Morgan
Grablers Benedict chauf r 1871 Main
Grabon Genevieve H Mrs clk 1454 Main r 120 Franklin
—Joseph G (Genevieve L) in US Navy h 120 Franklin
Graboski Joseph emp Westinghouse r 30 7th
Grabowski Adolph M (Stella) emp B&A h 117 Jefferson av
—Anthony (Frances) trucking 698 Dwight h do
—Bruno in US Army r 85 Cass
—Edmund S in US Navy r 117 Jefferson av
—Fabian (Bridget) emp B&A h 157 Franklin
—Frank G in US Marines r 41 10th
—Helen S student r 117 Jefferson av
—Henry in US Navy r 85 Cass
—Jennie emp B-DCBCo r 117 Jefferson av
—Jennie B mach opr USEnvCo r 157 Franklin
—John K (Wanda) h (9) 361 Belmont av
—Mary Mrs r 11 Tembey
—Mary wid John r 339 Tinkham rd
—Mary K asst to mgr 7th fl 29 Worthington r 85 Cass
—Rose Mrs h 85 Cass
—Stanley r 2375 Main
—Teofila S wid Feliks P h 41 10th
Graca Rozalia M yarnwkr LM&SCo r 31 Kopernik 10
Grace Baptist Church 18 Salem
—Baptist Church Parish House 20 Salem
—Edward P (Olive E) treas Springfield Merchants Inc 340 Main h at Longmeadow
—George E (L Josephine) insp IMCo h 37 Vassar
—James J (Marie V) in US Army h 73 Osborne ter
—Mary E Mrs h 8 Dickinson
—Mary F married William A Boucher
—Milton mach opr r 20 School
—Philip A steamfitter Westinghouse h 195 Leyfred ter
—Philip J in US Navy r 8 Dickinson
Gracey Faye-Marie in WAVES r 747 St James av
—James H (Margaret F) asst foreman USA h 747 St James av
Gracian John r 6 Howard pl
Gracki Boleslaw (Anna) rubberwkr USRCo h 531 Armory
—Helen M Mrs steno 132 Birnie av r (6) 6 Sheldon
—Joseph (Helen M) mach emp 132 Birnie av h (6) 6 Sheldon
—William J (Anna B) rate setter 132 Birnie av h 531 Armory

Grade "A" Milk
F B Mallery Inc dealers 45-55 Pomona—See p 183

Grader Elizabeth rem to Hartford Conn
Grady Anna L Mrs emp 39 Rittenhouse ter r 47 Hollywood
—Bernard F (Anna) brewerywkr Chicopee h 1211 Dwight
—David E in US Army 430 Plainfield
—Eugene r 9 Corona
—Francis roofer r 27 Sargeant
—Frank J (Anne M) asst foreman 21 Cypress h (5) 14 Holland
—Geraldine M tel opr 283 Worthington h at WSpfd
—Gordon M (Louise B) dept mgr 363 State h 115 Garfield
—Harry L (Virginia I) emp NYNH&H h 722 Union
—Henry W (Helen M) asst treas-clk Boston and Springfield Despatch Co 361 Taylor h 99 Duryea
—James J (Margaret M) h 27 Central
—Jeremiah restwkr r 35 Clinton
—John r 117 Mooreland
—Joseph M painter r 72 Temple
—Joseph P r 117 Mooreland
—Margaret E Mrs employment supv TelCo h 30 Summit
—Mary M audit clk 1365 Main h at Holyoke
—Michael J h 77 Barnum
—Richard roofer r 27 Sargeant
—Robert S in US Army r 27 Wellington
—Ruth C tchr 35 Eastern av r 36 Underwood
—Virginia H clk St Petersburg Fla r 99 Duryea
—William F (Pauline R) supv 201 Rowland h 27 Wellington
—William G emp SGLCo r 43 Mattoon
—William H (Betty R) policeman USA h 4 Brigade
—William H (Estelle E) letter carrier h 430 Union
—William H (May A) fireman SFD h 31 Pleasant
—William T (Rose G) (Acme Service) 1247 Main h 35 Howard
—see O'Grady and McGrady
Graeff Elizabeth M clk public schools h (5) 23 Oak
—Ida M Mrs h (12) 2937 Main
—Louis M web paster HC&PCo h 11 Brightwood av
—Sally K emp lunch dept 497 Chestnut r (5) 23 Oak
Grafe Clara H clk (304) 175 State h 9 Temple
Graff Charles C (Jane T) upholsterer 9 Merida h do
—Charles J (Bertha M) die sinker MDFCo h 78½ Belmont av
Graffam Doris J nurse Mercy Hospital r do
Grafton Donald R r 64 Groveland
Graham Alexander H (Jessie A) elev MCCo h (4) 6 Andrew
—Alice H insp G&BMfgCo r (8) 318 Pearl
—Ann atdt 1400 State r do
—Annie E wid William J r 15 Burton
—Audrey L mach opr USA h 222 Dickinson
—Edgar (Acme Job Printing) (204) 121 Lyman r 122 Chestnut
—Everett W (Florence A) safety eng MCCo h 63 Woodlawn
—Funeral Service (W H Graham Corp) 619 State
—Gloria L typist (813) 145 State r 26 Woodside ter
—H Maitland (Mildred E) comptroller Monarch Life Insurance Co 363 State h at Longmeadow
—Harry G clk PO r (8) 318 Pearl
—Harry K (Lillian L) filer 55 Stockbridge h 26 Woodside ter
—Henry W (Mary C) asst foreman USA Armory sq h at Fairview
—Herbert (Alice) dairywkr 45 Pomona h at Chicopee
—Hinton (Frances) in US Army r (10) 43 Franklin
—Ida S Mrs h 3318 Main
—J Perry (Florence H) physician 25 Maple h 306 Union
—James emp SPCo r 18 Bond
—James (Grace D) h 606 White
—James P r (5) 40 Warriner av
—Jessie A Mrs clk IMCo r (4) 6 Andrew
—John (Barbara J) acct Federal Land Bank of Spfd h 457 Newbury
—John D (Mary R) mech GICCorp h 942 Chestnut
—John F (Julia D) mach PM&GCo h (5) 40 Warriner av
—John J (Mary E) painter h (2) 144 Spring
—Leslie A (L Ruth) repair man TelCo h 14 Summit
—Lillian G clk 24 Charles r 14 Summit
—Margaret mach opr 1897 Columbus av r 27 Elliot
—Natalie waitress 93½ State r 222 Dickinson
—Ralph E (Dorothy M) maintenance man MCCo h (4) 11 Holland
—Raymond M (Florence A) coremkr E Longmeadow h (5) 2690 Main
—Raymond S F (Beatrice M) (Graham Refrigerator Products Co) (305) 1694 Main and mech eng 52 Herman h do
—Refrigerator Products Co (Raymond S F Graham) (305) 1694 Main
—Richard (Inez C) emp USRCo h 118 Essex
—W H Corporation (Graham Funeral Service) Charles L Johnson pres-treas Harry Marshall jr pres-sec 619 State
—Walter R (Beatrice E) sports editor S Republican h (1) 41 School
—Winifred A packer 302 Locust r 43 Long View
Graichen G Walter (Emma B) plumber 144 Yale h do
Gralenski John J (Amelia) repair man CVMfgCo h 32 Beauregard 10
Gramalini Frank r 14 Palmer av
Gramarossa James in US Army r 53 Fremont
—Rocco A in US Army r 53 Fremont
—Savino (Angelina) macaroniwkr h 53 Fremont
Gramer Herbert H (Irene V) service eng AmBCorp h 30 Oswego
Grammo David L (Elizabeth M) in US Army h 661 Dwight
Gramolini Louis (Antoinette) emp (909) 1387 Main h 227 Pine
—Mary student r 227 Pine
Gramse Ernest F (Anna L) toolmkr Westinghouse h 61 Westford cir
—Gustor R (Katherine M) diemkr Westinghouse h 1068 Sumner av
—William R (Hattie B) book binder 7th fl 29 Worthington h at Holyoke
Gran Ansel P (Mamie G) supv USRCo h 19 Banbury
—Carl E (Constance D) welder USRCo h 1 Woodmont
—Henry E (Emma J) foreman USRCo h 18 Hastings
—Robert J (Susan K) mach USRCo and mgr 25 Broadway h 73 Gold
Granat Arthur E in US Army r 40 Goldenrod
—Ivar S (Ellen M) group leader Westinghouse h 33 Santa Barbara
—J Arthur (Clara C) repair man B-DCBCo h 40 Goldenrod
—Nils N watchman 1058 Allen r 70 Temple
Grand Alice benchwkr AmBCorp 51 Thomas
—Army Hall 11 State
—The (John J Kamuda) motion pictures 207 Main 10
Grandchamp Edgar L (Grace M) printer USEnvCo h (1) 32B Bradford
Grandfield Francis A (Virginia B) mach opr USA h 8 Walnut
Grandi Louis F (Frances M) in US Army h 23 Plymouth
—Teresa A office sec (200) 496 Bridge h at E Longmeadow
Grandison James E (Delsie M) dept mgr 120 Oakland h 232 Quincy
Grandonico Amilcare (Rosa) insp AmBCorp h 38 Loring
—Gloria clk 36 New Dwight r 38 Loring
—Lydia clk 36 New Dwight r 38 Loring
Grandy Edward C (Mabelle S) prod asst USA h (5) 124 Byers
—Esther wid Edward C elev opr 145 State h 7 Greenwich
—Mabelle S Mrs tchr 69 Jefferson av r (5) 124 Byers
Graney Edward T painter 233 Carew h 90 Central
—Mary atdt 1400 State r do
—see Geany

CITY COAL CO. Coal - Fuel Oils - Koppers Coke
145 ARMORY STREET - Tel. 4-7396

FIELD, EDDY & BULKLEY INSURANCE
1200 MAIN STREET PHONE 4-1112
Policies of Every Kind in All the Best Companies

Granfield Arthur J (Audrey R) mgr 528 Sumner av h 45 Lawndale
—Catherine A rem to Northampton
—Catherine I married Roger Sullivan
—Elizabeth A credit mgr 157 Bridge r 76 Woodside ter
—Grace C wid Maurice J h 84 Cedar
—Helen M priv sec VNCo r 127 Carew
—James B chauf helper 644 Monsanto av IO r 27 Vinton
—Joanna C died June 29 1944 age 85
—Johanna T cook ASCo r 36 Dickinson
—John C student r 74 Park dr
—John J elecs helper GBCo r 27 Vinton
—John J (Pauline L) lwyr (211) 1303 Main h 38 Melha av
—John K student r 42 Melha av
—Julia F emp 395 Chestnut r 127 Carew
—Katherine E married John F Stack
—Maurice J (Nora) rubberwkr USRCo h 27 Vinton
—Michael emp City r 30 Mattoon
—Michael (Theresa H) policeman NYNH&H h 36 Dickinson
—Mildred R clk USA r 84 Cedar
—Morris J in US Army r 84 Cedar
—Patrick E (Mabel V) lwyr (331-332) 31 Elm h 42 Melha av
—Shirley M mach opr Chicopee r 84 Cedar
—Simon F (Mary M) clk PO h 109 Yale
—William J (Elsie I) lwyr (247) 94 State and judge Spfd District Court 208 Broadway h 74 Park dr
—William J Jr student r 74 Park dr
—William W (Mary A) emp City h 127 Carew
Granger Adalor C painter IMCo r 130 Malden
—Adalor T (Grace H) nickel plater IMCo h 132 Malden
—Aurel J in US Army r 34 Oak
—Aurore E wid Alfred A r 2462 Main
—Claire V married Harry C Segrin
—E Irene married Frank J Adamczyk rem to Newport RI
—Elitia press opr 472 Union r 102 Lamont
—Florence A wid Henry h 30 Old Acre rd
—Francis T in US Army r 34 Oak
—George F (Flora A) insp USA h 26 Hancock
—George H (Anna) plater E Longmeadow h 55 Lansing pl
—George M (Grace H) deputy supt of sewers (326) 36 Court h 784 White
—Grace H Mrs emp 120 Oakland r 132 Malden
—Helen M Mrs copy holder PPubCo r 878 Worthington
—Kenneth L (Helen M) slsman 97 Taylor r 878 Worthington
—Marilyn R clk WSpfd r 784 White
—Mary G wid Silas h 102 Lamont
—Nathan P (Gertrude E) lieut SFD h 555 Wilbraham rd
—Oliver S (Elizabeth M) mach CVMfgCo h 10 Andrew
—Paul T (Yvette C) assembler VNCo h 188 Quincy
—Philip L (Marjorie) in US Army r 34 Oak
—Raymond W (Ruth E) elec Spfd depot h 70 Wilton
—Richard H (Shirley A) in US Army r 859 Chestnut
—Robert E slsman 1444 Main r 1340 do
—Ruth benchwkr AmBCorp r 104 Duryea
—Ruth I clk MMLInsCo r 555 Wilbraham rd
—Ruth S wid John H emp 1379 Main h 69 Terrence
—Shirley A Mrs assembler B-DCBCo r 859 Chestnut
—Theodore A (Elizabeth) in US Army r (7) 925 Worthington
—Theodore G (Anna M) steamfitter city h (7) 925 Worthington
—Towel Supply (Raymond L Combs) 123 Florence
—Velena M wid Telesphore J h 34 Oak
—Walter r 33 High
—Walter E (Myrtle) slsman h 9 Woodworth av
Granka Stephen J (Helen C) sprayer AmBCorp h 58 Charles
Grannis John (Marian D) supt of schools 32 Spring h 41 Rittenhouse ter
Granstein Leon (Ruth M) slsman 88 Birnie av h 14 Gordon
—Rachel wid Ephraim h 359 Belmont av
Granstrom Anna N wid Carl H h 1123 Sumner st
—Carl E (Helen A) in US Army h 101 Yale
—Herbert N in US Army r 1123 Sumner av
Grant Alexander & Son Inc Raymond B Shattuck pres Bradford O Parker treas roofers 153 Dwight
—Alfred chauf 1132 Dwight r 50 Morgan
—Angus W (Josephine L) in US Navy h (1A) 58 Manor rd
—Annette M clk 245 Chestnut r 50 Morgan
—Bernard M in US Army r 18 Brookline av
—Bertha Mrs r 68 Whittier
—Christopher H h 152 Quincy
—Clara nurse S Hospital r do
—Clarence (Mary) clk USA h 128 Cambridge
—Clarence R (Evelyn M) painter h 15 Alert
—Clifford O (Beatrcie R) slsman 101 Blaine h 11 Hughes
—Clinton J (Charlotte C) asst v pres The Federal Land Bank of Spfd 310 State h 70 Ventura
—Constance L rem to Connecticut

—Donald J (Eunice W) insp (502) 145 State h 9 Bayonne
—Dorothy H Mrs slswoman 1372 Main r 41 Maryland
—Douglas (Lucille W) insp USRCo h 15 Ivy ct
—Edward (Jessie M) rem to WSpfd
—Elbert L (Sarah) emp USRCo h 34 Jones
—Elias W (Blanche) supt Westinghouse h 350 Boston rd
—Emery (Rachel) hotelwkr r (3) 74 Boylston
—Emory h 62 Essex
—Flora C Mrs clk 1593 Main r 90 St James blvd
—Florence matron 192 Worthington r 1036 Main
—Frances D clk 195 State h at Warren
—Grace L Mrs clk 1379 Main h at Westfield
—Harlan F director Springfield Playhouse 83 Worthington h at Cambridge
—Hebert dishwasher 952 Main r 36 Willow
—Herbert S (Margaret A) in US Marines h 101 Hood
—Jack H (Shirley I) exterminator 61 Vernon h 108 Johnson
—James (Hattie M) mach helper 55 Stockbridge h 248 Sharon
—John mach EMCo r 83 Bradford
—Joseph D in US Army r 50 Morgan
—Kenneth L (Emily M) designer VNCo h 34 Biltmore
—Lewis W Jr (Marguerite G) chemical opr MCCo h 43 Noel
—Marion C cashier WMassElecCo r 1525 State
—Mary E Mrs h (2) 888 State
—Maude E Mrs nurse 726 Belmont av r do
—Max (Sarah B) cattle 50 Morgan h do
—Melvin in US Army r 18 Brookline av
—Norman C pres-treas Scott Laundry Inc and pres-treas Swiss Cleansing Co 246 Chestnut h at Providence RI
—Oliver C (Mildred N) asst city clk (105) 36 Court h 21 Old Point
—Perley C (Gladys V) mach opr h 37 Brown
—Perley H (Flora C) chauf StRy h 90 St James blvd
—Philip in US Army r 18 Brookline av
—Grant Phyllis L clk 37 Oak IO r 14 Dunhill IO
—Raymond H fireman SFD h 14 Dunhill IO
—Roger W (Dorothy H) in US Army r 41 Maryland
—Roy U rem to Holyoke
—Samuel M (Lena) live stock 18 Brookline av h do
—Sarah wid Joseph h 40 Bancroft
—The Apts 77 Belle
—Thelma D slswoman 1414 Main r 456 Sumner av
—Thomas (Marion N) h 15 Smith
—Ulysses G (Mary J) oiler 55 Stockbridge h 115 10th
—Vail W (Shirlie I) associate eng USA h 537 Liberty
—Victoria Mrs emp 223 Forest Park av r do
—Walter N (Rose L) mach emp 1740 Columbus av h 41 Maryland
—Warren O (Martha B) grocer and meat 67-67½ Sumner av h 147 Belmont av
—William B r 40 Bancroft
Granville John R janitor PO h 16 Narragansett
Grasby Margaret r 63 Spring
Grasselli Carlo emp (26) 77 Worthington h at W Spfd
Grassette Walter carp Chicopee r 43 John
Grassetti Alexander T (Alice B) patternmkr CVMfgCo h 47 Queen
—Anthony (Jennie) welder Westinghouse h 204 Tyler
—Carlo (Evelyn M) in US Army r 72 Greene
—Dominick (Eugenia) emp Westinghouse h 303 Eastern av
—Ernest O (Rose M) patternmkr CVMfgCo h 118 Malden
—Isabelline (Tarsilla) h 202 Tyler
—Vinicio P r 202 Tyler
Grassilli Diamante M died Aug 4 1944 age 58
—Leo J (Rose C) photo engraver emp 340 Main h at W Spfd
Grassini Nazzareno (Marianna) emp City h 84 Shamrock
—Yolanda C clk S Nat Bank r 84 Shamrock
Grassly Jessie B wid Michael H rem to Longmeadow
Grasso Adolpho (Julia M) janitor E Longmeadow h (4) 168 William
—Albert W (Elsie L) mach USA h 1073 Columbus av
—Andrew r 1036 Main
—Anthony in US Army r 63 Margaret
—Anthony J (Rose M) assembler AmBCorp h 97 Wilcox
—Anthony L (Bessie) in US Army r 59 Jenness
—Antonio (Laura) physician 756 Main h (7) 180 Belmont av
—Arthur (Angelina) mach opr Westinghouse h 63 Margaret
—Carolyn nurse S Hospital r do
—Conletta A clk 93 Orleans h at Agawam
—Constance nurse S Hospital r do
—Helen M assembler Westinghouse r (4) 168 William
—Lena T tester Westinghouse r (4) 168 William
—Martin C (Theresa) gasoline 32 Boston rd h 1620 State

—Theresa Mrs (Highland Monumental Works) 1620 State h do
Gratenstein Emanuel H pres-treas Central Coat Apron and Linen Service 61 Franklin h at New Haven Conn
Gratteau Ernest (Claribele C) painter h 129 Monroe
Grave Theodore H clk MDFCo r 40 Ionia
Gravel Alphonse J (Maria D) painter 607 Chestnut h do
—Bernardine C married John S Clark
—Charlotte F steno (1004) 1387 Main h at Feeding Hills
—E Roger (Elsie R) mach opr CVMfgCo h 36 Summit
—Edmond A (Pearl) clk CVMfgCo h 36 Summit
—Eliza M r 15 Crystal av
—George E (Loretta E) h 25 James
—Homer D (Mary B) trucking 119 Federal h 157 Springfield
—Lionel L in US Navy r 607 Chestnut
—Mary nurse S Hospital r do
—Ronald J (Doris M) gage insp USA h 294 Dwight st ext
—Sylvio (Lauretta O) rem to W Spfd
Gravelin D Lorraine clk 644 Monsanto av IO r 158 Monroria
—Earl S (Mae E) service man Chicopee h 1619 Carew
—Jeanne I clk 1470 Main h at Three Rivers
—Jeanne Y typist USA Federal h at E Spfd
—Joseph H (Clarinda A) insp MCCo h 1007 Berkshire av IO
—Mae E Mrs colorist 146 Chestnut r 1619 Carew
—Norman G (Yvette) in US Army h 20 Portland
—Wilfred A (Lucy B) mach CBWWks h 158 Monroria
—Y Jeanne clk USA r 158 Monroria
Graveline A Edward (Helen) tool grinder E Longmeadow h 38 Thomas
—Albert N (Exilia M) tool developer AmBCorp h 21 Rogers IO
—Albina M wid Peter J h 27 Rogers IO
—Aldor J (Grace E) (Al's Fruit Market) 357 Main IO h 15 Milton IO
—Alfred (Rose M) in US Army 187½ Quincy
—Caroline wid Henry r 172 Maynard
—Dorothy I clk CVMfgCo r 21 Rogers IO
—Emery J (Helen M) loomfixer Holyoke h 188 Centre IO
—Ernest J (Martha R) coremkr G&BMfgCo h 330 Plainfield
—Ernestine E insp AmBCorp r 27 Rogers IO
—Henry J in US Navy r 21 Rogers IO
—Marie-Alice Mrs clk 32 Oak IO r 208½ Worcester IO
—Wilfred V (Marie-Alice) emp AmBCorp h 208½ Worcester IO
Gravell Gladys C emp 40 Napier r 9 Carpenter ct
Gravellone Peter J (Jeanne) mason WMassElecCo h 58 Lyndale
Graves A S Co (Arthur S Graves) screens and weather strips 14 Hawthorne
—Adelle R Mrs treas R S Graves Co 147 Chestnut h at N Wilbraham
—Alonzo M rem to Melrose
—Alta W rem to Boston
—Anna N wid Elwood I r 27 Westerview
—Anne M Mrs clk 1863 Main r do
—Arthur A (Helen G) fireman SFD h 9 Federal ct
—Arthur S (Bertha F) (A S Graves Co) 14 Hawthorne h do
—Bernard E (Florence R) registrar 1295 State h at Longmeadow
—Bertha M wid Harold W h 890 Belmont av
—Charlotte T Mrs housekpr r 860 Dwight
—Charlton (Helen) printer MBCo h 68 Ellsworth av
—Claire M (Helen W) insp AmBCorp h 116 Westford av
—Clara wid Roy N dictaphone opr IMCo h 15 Bryant
—Cleo N (Irene M) set-up man USA h 51 State
—Clemson A (Ina R) h 93 Marengo pk
—Clifford constructionwkr Chicopee r 32 Holyoke
—Clifton M (Anna F) gasoline 437 Columbus av h at Longmeadow
—Della A wid Charles r 2474 Main
—Dorcas R clk MMLInsCo r (9) 653 State
—Dorothy E married Henri Benoit
—Earl L (Laura A) foreman MCCo h 509 Oak IO
—Edith emp 176 Bowdoin r do
—Edna L wid Louis died Feb 5 1945 age 84
—Elizabeth B wid James h 126 Westford av
—Ellen M wid Elmer H insp Chicopee r 36 Cumberland
—Elton C (Gladys M) benchwkr USA h 1052 State
—Elwood L (Anna C) insp WMassElecCo h 21 Sorrento
—Estelle M Mrs clk SF&MInsCo h (9) 653 State
—Ethel F tchr 300 White h (4) 83 Sumner av
—Fay H C (Mildred R) asst track supv B&A h 50 Oak Grove av
—Frank J (Minnie J) h (7) 37 Elmwood
—Frederick W (Anna S) mach VNCo h 285 Central

Diamonds Jewelry M. J. KITTREDGE, Inc. Silverware Watches
1354 Main Street

PRESTON and OLMSTEAD, Inc.
REPRESENTING THE TRAVELERS
THE WORLD'S LARGEST MULTIPLE LINE INSURANCE COMPANY

—Frieda M rem to Boston
—George H (Ruth A) clk 95 State h 941 Roosevelt av
—Gladys M Mrs clk 1470 Main r 1052 State
—H Wallace (Dorothy R) in US Army h (17) 415 Belmont av
—Harold (Virginia) insp E Longmeadow h 57 Walden
—Harry C r 109 Pine
—Ina R Mrs bkkpr 97 Taylor 39 Marengo pk
—Jane nurse S Hospital r 65 Ellsworth
—John R (Emma F) h (14) 24 Winthrop
—Kenneth B clk American Electric Service & Maintenance Co In 1 Paramount h at Granby
—Lila Mrs h 252 Locust
—Lilla B wid Austin L r 509 Oak 10
—Louise wid Benjamin F grinder USA h 70 Norwood
—Lucille F Mrs rem to Vermont
—Margaret D Mrs emp PO r 34 Rutledge av
—Margaret H Mrs r 21 Sorrento

GRAVES R S CO
George J Hill pres Mrs Adelle R Graves treas automotive electrical parts and service electric motor repairing and rewinding 147 Chestnut—See p 100

—Robert C in US Army r 116 Westford av
—Robert L (Laura L) toolmkr USA h 221 Plumtree rd
—Russell D (Eva E) prod clk AmBCorp h 127 Marion
—Ruth A Mrs clk (137) 36 Court r 941 Roosevelt av
—Ruth B comptometer opr Hartford Conn r 590 Belmont av
—Sadie D wid Howard S priv sec 97 Dwight h 369 Wilbraham rd
—Stanley R (Martha B) mach opr CVMfgCo h 151 Sherman
—Stewart D slsman r 116 Westford av
—Theodore H clk MDFCo r 40 Ionia
—Virginia R dental asst 293 Bridge r 285 Central
—Walter A (Margaret E) storekpr DMCo h 24 Beaumont ter
—Wayland S (Anne M) mgr 1853 Main h do
—William C (Margaret L) stock clk 26 Willow h 34 Rutledge av
—Willis C rem to Melrose
Gravlas Edward (Veronica A) rem to Chicopee
Gray A Ernest r 216 Boston rd
—Abbie H wid John h 40 MassAv
—Adelia L wid George S h (5) 75 Avon pl
—Alexander r 98 Dwight rd
—Alexander G (Doris M) mach CVMfgCo h 44 Ralph
—Alice D Mrs chief matron TelCo r 188 Ellsworth av
—Alice M clk SF&MInsCo h (33) 328 Union
—Alvin W (Grace C) asst cashier Spfd Nat Bank h 61 Perkins
—Arthur H (Lucy C) chef 10 Hampden h 24 Revere
—Barbara J steno MMLInsCo r 36 Belvidere
—Barbara S student r 54 Melville
—Bertie M Mrs tchr 59 Howard r 50 Broadway
—Beverly G clk Spfd Safe Deposit and Trust Co 127 State h at W Spfd
—Bremner R in US Navy r 24 Washington
—C Merwin (Mildred M) rem to Longmeadow
—Caroline H press opr USA r 24 Revere
—Catherine A Mrs clk PruInsCo r 11 Littleton
—Charles E died Sept 4 1944 age 73
—Charles H in US Army r 48 Thorndyke
—Clarence R (Minnie E) time study eng VNCo h 28 California av
—Clarence R Jr in US Army r 28 California av
—Daisy L wid Walter A h 24 Converse
—David A in US Army r 167 Daviston
—David F (Jane P) tarmkr SGLCo h 195 Laurelton
—David O (Stacye) naval insp h 28 Fernwold
—Davina R wid Andrew h 216 Boston rd
—Dora wid Harold h 532 Chestnut
—Doris B Mrs emp McLaughlin Bros r 84 Penrose
—Edward in US Marines r 53 Villa pky
—Elizabeth R nurse 98 Pennsylvania av r do
—Elizabeth T wid James h 643 Sumner av
—Elton E (Isabel E H) insp USA h 123 Central
—Ernest C (Hazel C) assembler DMCo h 53 Villa pky
—Eunice H steno 70 Leete r 20 Firglade av
—F William mgr (303) 175 State r 108 Benton
—Flora P wid Charles E h 44 Lester
—Florence S Mrs bkkpr 1390 Main h at E Longmeadow
—Frances M housewkr r 44 Lester
—Francis E r (10) 10 Wendell pl
—Frank W (Amy M) h 108 Benton
—Franklin J (Clara B) acting asst supt Public Schools h 42 Elon
—Gaylord (Grace) fireman B&A h 26 Fuller ct
—George (Fannie A) foreman 55 Stockbridge h 48 Thorndyke
—George (Mary) mach opr USA h 34 Hogan
—George E in US Navy r 122 Central

—George R in US Navy r 210 Atwater rd
—George W (Emily B) dentist (R) 10 Chestnut h Atwater rd
—Geraldine E asst mgr 1394 Main r 135 Marengo pk
—Grace M Mrs h (10) 10 Wendell pl
—Hadley W (Mary E) eng Burkland Conn h 91 Lyndale
—Harley W (Ethelwyn V) mgr 126 Liberty h 264 Gillette av
—Harold C in US Navy r 643 Sumner av
—Harry R (Eleanor S) supr 55 Stockbridge h 75 Pomona
—Harvey D (Lillian G) mill mgr Holyoke h 203 Norfolk
—Harvey L (Myrtle A) writer S Union h 167 Daviston
—Helen M rem to Boston
—Henry F chauf 156 Bridge r 1102 St James av
—Henry T (Mary T) industrial eng r 363 Maple
—J Lyman (Clara H) lwyr (231) 31 Elm h 116 Ingersoll Grove

Gray James
(Lillian C) asst treas Western Massachusetts Electric Co 73 State h 112 Hastings—See foot lines and p 99

—James A (Catherine A) in US Army r 11 Littleton
—James A (Mary A) in US Army h 54 Melville
—James P (Alice M) policeman h 36 Belvidere
—James S (Mary A) lieut SFD 86 Court r inq do
—Jean E insp Westinghouse r 128 Santa Barbara
—Jennie mach opr USA r 501 Worthington
—John (Grace P) insp Westinghouse h (7) 517 State
—John H photographer 160 Main 10 h at N Wilbraham
—John H (Minnie) assembler Westinghouse h 136 Santa Barbara
—John W (Daisy L) emp 260 Bridge h 601 Union
—John W Jr r 601 Union
—Joseph (Alice D) in US Navy r 86 Norman
—Joseph J (Ida) mach SGLCo h 28 Brown
—Joseph J (Kathaleen C) foreman MDFCo h 11 Mansfield
—Joseph J (Pearl B) lathe opr CVMfgCo h 203 Breckwood blvd
—Joseph P (Anna C) janitor (3) 2141 Main h do
—Joseph T draftsman USA r 14 School
—Julia S steno (923) 1387 Main r 44 Lester
—Kenneth L (Anne C) emp City h 25 MassAv
—Kenneth M (Elise A) prod supt WSpfd h 30 Ford
—L Albert in US Navy r 21 Wellington
—Mabel S wid Frank r 6 Home
—Mae E wid Myron H h 95 Andrew
—Margaret W bkkpr 1182 Main r 115 High
—Marie r 54 Melville
—Marion E priv sec (400) 1604 Main r 112 Hastings
—Mary B Mrs cook 301 Long Hill r do
—Mary E Mrs clk 933 Belmont av r 91 Lyndale
—Matthew porter S Hospital r 50 E Alvord
—Morrison (Robina) mach CVMfgCo h 46 Ralph
—Morrison Jr in US Army r 46 Ralph
—Nelson B (Gladys E) special rep G&BMfgCo h 24 Washington
—Peter J (Elsie M) (Armory Auto Supply) 451 State h 117 Sherman
—Priscilla emp GICCorp r 35 Roseland
—Raymond F (Ida F) clk 87 Albany h 107 Dawes
—Richard F (Vera E) safety eng (401) 145 State h 117 Norfolk
—Robert rem to Great Barrington
—Robert C (Gertrude W) ticket clk B&A h (5) 910 Worthington
—Robert R (Doris B) in US Army h 84 Penrose
—Robert T (Ruth L) in US Marines r 830 Wilbraham rd
—Rodney S (Caroline M) mach USA h 365 Tinkham rd
—Ruby r 184 Maple
—Ruby billing clk 47 Federal h at WSpfd
—Ruth E priv sec AmIntCol r 101 Stockman
—Ruth V Mrs beautician r 163 Quincy
—Shirley M proof reader Spfd Union r 95 Andrew
—Stephen A NCO in charge (401) 436 Dwight r 132 Chestnut
—Stewart A (Doris E) clk Tifft Bros 3d fl 1387 Main h 2044 Allen
—Thomas T (Dorothy) state rep Boston h 814 Alden
—Vera E hairdresser 441 White r 50 E Alvord
—Vincent E (Alice D) printer DMCo h 188 Ellsworth av
—William r 143 Belmont av
—William F (Marie B) mech WMassElecCo h 101 Stockman
Graybar Electric Co Harold O Kdoff mgr 453 Worthington
Grayboff Jack (Debby T) mach opr Westinghouse h (7) 55 High
Graymo Adele E wid David L rem to Boston
Grayson Lucdna rem to N Carolina
—Shops Inc Arthur Slatoff mgr women's clothing 1373 Main
Grazia Alice J stock clk 738 Worthington h at WSpfd
Graziano Anthony J (Evelyn) mach opr AmBCorp h 860 Columbus av
—Antonio (Angela) emp Westinghouse h 31 Greene
—Antonio L in US Navy r 72 William
—Arthur J in US Navy r 29 Marble
—Ida mach opr VNCo r 29 Marble
—James (Marion) lab h 29 Marble
—Josephine M mach opr VNCo r 29 Marble
—L Eduardo (Immaculata) emp City h 72 William
—Michael J (Isabelle M) (Allied Tool & Gage Co) 8 Kaynor h 7 Bionie av
—Paulina mach opr B-DCBCo r 72 William
—Peter (Mary) emp IMCo h 51 Nelson av
—Rose A mach opr USA r 29 Marble
—Vincent mach VNCo r 31 Greene
Granger Jessie S wid Harvey F r 42 Spruceland av
—John S (Mildred B) slsman h 42 Spruceland av
—John S Jr in US Army r 42 Spruceland av
—Mildred B Mrs nurse emp 281 State r 42 Spruceland av
Grazio Delfina T emp 93 Orleans r 229 Hancock
—Emilio P (Doris T) installer WSpfd h 82 Malden
—Frank J (Mildred E) foreman WSpfd h 93 Edgewood
—Peter (Angelina) grinder WSpfd and dry goods 229 Hancock h do
Grealis George E (Mary L) policeman h 117 Governor
Greaney Francis J (Rita B) in US Army h 3338 Main
—Helen married Lodger F Marquette
—Mary E h 173 Roosevelt av
—Peter E (Mary L) emp G&BMfgCo h 54 Noel
—Walter C (Maude M) fireman SFD h 39 Noel
—Walter C Jr in US Army r 39 Noel
—William W (Harriet L) mach opr CVMfgCo r 69 Sherman
Greany Arthur E (Margaret) letter carrier h 90 Walt
—Elizabeth A tel opr S Union r 565 Carew
—Gertrude R socialwkr Old Age Assistance Bureau r 90 Walt
—Helen M r 565 Carew
—James E R (Rachel K) chief insp (319) 36 Court r 90 Walt
—John V physician 565 Carew r do
—Mary A wid John h 565 Carew
—Raymond A in US Army r 565 Carew
—see Graney and Greeney
Great Atlantic & Pacific Tea Co The grocers main office 8th fl 29 Worthington warehouse 297 Plainfield and butter warehouse 385 Liberty—See also Grocers Retail and Meat—Retail—Classified Directory
Greater Peoples African Methodist Zion Church 30 Vine
Greaves James (Mabelle M) meat cutter 487 Belmont av h 458 Dickinson
—John W (Rita J) prod eng E Hartford Conn h 21 Niagara
—William (Grace A) assembler Westinghouse h 16 Santa Maria
—William B (Pearl H) rem to Philadelphia Pa
—William C (Dorothy C) asst foreman AmBCorp h 19 Avon pl
Grebber Frances S wid Louis mgr 1217 Main h (3) 160 Belmont av
Grebbin Mary wid Mark mach Westinghouse h (1B) 40 Manor rd
Greco Antonio (Mary E) shoe repr 13 Locust h 21 Pomona
—Frances C Mrs clk 1433 Main r 107 Kensington av
—Fred J (Frances C) in US Army h 107 Kensington
Greeck Erich rem to Stamford Conn
Greek American Progressive Assn Daniel Webster Lodge No 117 50 Ferry
—American Progressive Assn Hall 50 Ferry
—Club The Gustave N Gioulis mgr 1793 Main
Greeley Annie C wid William rem to Longmeadow
—D Joseph lwyr (322) 31 Elm r 83 St James av
—Ellen J wid Thomas B h 83 St James av
—Helen Z 3d asst clk of courts 37 Elm r 83 St James av

GREEN A P FIRE BRICK CO
Bay State Fire Brick Co distributors super duty fire brick for boiler setting and heat treating furnaces 100 Elmwood tel 3-8551—See p 103

—Abel in US Army r 85 Fort Pleasant av
—Abraham R in US Army r 378 Dickinson
—Albert A (Alice M) musician h 212 Pearl
—Albert A (Susan V) painter h 483 Boston rd
—Alfred A fireman B&A r 140 Riverton rd
—Amanda E Mrs (Springfield Vinyl Co) 17 Dayton r do
—Andrew r 818 Dwight
—Annie Mrs emp USA r 32½ Hancock
—Archie M newsdlr 560 State r 60 Hancock
Arethius (Beulah B) foundrywkr CVMfgCo h 296 Tyler
—Arthur M (Genevieve M) sta eng B&A h 378 El Paso
—Bdg 496 Bridge
—Bessie wid Andrew housewkr h 848 Dwight
—Charles r 1036 Main
—Charles W assembler VNCo r 155 Monroe
—Charles M (Eleanor E) mach AmBCorp r 21 Amber av

ALBERT C. WHITE, JR., INC.
293 BRIDGE STREET TELEPHONE 2-5109
COMPLETE
INSURANCE SERVICE

REAL ESTATE MANAGEMENT
SALES and APPRAISALS
MACMILLAN & SON
REALTORS
154 BROADWAY TEL. 6-8330
ALL FORMS OF INSURANCE
MORTGAGE LOANS

—Clarence H (Ferinda E) slsman 690 Worthington h 145 Sherman
—Constance M Mrs administrative asst USA Armory sq h at Northampton
—Daniel B (Amanda E) sta fireman NEG&PCo h 17 Daytona
—Donald S in US Navy r 38 Carlisle
—Edith A wid William V h 58 Carlisle
—Edith L Mrs rem to Greenfield
—Edna V steno MMLInsCo r 528 Union
—Eileen M r 38 Drexel
—Eleanor F Mrs cashier (405) 1421 Main r 768 Belmont av
—Eleanor L married John Pollock rem to California
—Elizabeth r 368 Dickinson
—Estelle A Mrs clk 293 Bridge and asst office mgr 363 Eastern av r (12) 160 Rifle
—Ethel H in WAC r 1534 Dwight
—Eva M wid John W h 51 10th
—Evonia E wid Cleveland h 596 Union
—Flora E wid Charles died Apr 6 1945 age 85
—Francis (Kathleen O'M) rem to NY
—Frank W emp 246 Chestnut h at WSpfd
—Frederick O (Madeline F) railway mail clk h 7 Robinson
—Fredrick W (Aurora D) mach eng Holyoke h (2B) 20 Manor rd
—G Philip (Estelle A) in US Army h (12) 160 Rifle
—George (Marie C) emp 70 Storms ct h 3070 Main
—Gertrude J Mrs h 23 Montford
—Harry (Minnie) mail porter B&A h 58 Linden
—Harry G (Anna) route slsman GICCorp h 107 Kensington av
—Harry G (Pauline M) sec Merchants Bureau of the Springfield Chamber of Commerce 134 Chestnut h at WSpfd
—Helena M r 14 Lafayette
—Henry emp 15 Glendell ter r do
—Henry C (Rita) clk 380 Dickinson h 29 Somerset
—Herbert R (Eleanor F) safety eng Boston h 768 Belmont av
—Herman L (Ann L) in US Army h 75 Oswego
—Howard G (Alma M) in US Army r 43 Shillingford
—Hugh A r 55 Pine
—Irving G (Gladys M) (Holly Farms Ice Cream Co) 42 42 Berkshire 10 and prod clk CVMfgCo h 94 Holly 10
—Irwin (Rose A) emp City h 155 Monroe
—James in US Army r 38 Drexel
—James (Elizabeth) mach USRCo h 38 Drexel
—James A (Winifred C) mach opr 296 Main h 576 Plainfield
—Jesse W (M Rose D) baker GBCo h 5 Douglas
—John M in US Navy r 38 Drexel
—Joseph emp USA h 368 Dickinson
—Joseph (Eliza) emp VNCo h 177 William
—Kenneth E in US Navy r 58 Carlisle
—Laura Mrs h 60 Hancock
—Laura E emp Hotel Clinton r 60 Hancock
—Lawrence (Mary J) sls eng E Hartford Conn h 14 Lafayette
—Lawrence D (Alice M) planner VNCo h (3) 4 Brigham
—Leonard in US Army r 55 Fort Pleasant av
—Levi K (Mabel S) janitor 114-130 Byers h (2) 120 do
—Lewis C (Dorothy) clk 380 Dickinson h (2) 33 Long Hill
—Lillian I wid Horace D h (3) 855 Liberty
—Lucius A in US Army r 691 Union
—Mabel I wid Benjamin A r 768 Belmont av
—Marvin E (Sylvia R) mach opr AmBCorp h 85 Wason av
—Mary r 20 Sherman
—Mayme wid Charles housewkr h 15 Hawley
—Merton A (Dorothy A) piano tuner 52 James h do
—Motor Sales (Frank Lore) used cars 247 Hancock
—Norman H mgr Hartford Conn h (2) 149 Maple
—Ocie (Bessie P) emp City h 153 Quincy
—Ola presser 36 New Dwight r (3) 24 Hubbard av
—Owl (William Senodinos) conf 6 Kaynor
—Pauline wid Barney grocer 380 Dickinson r 103 Carver
—Pauline wid Samuel h 85 Fort Pleasant av
—Pearl M clk 47 Federal h 10 Federal ct
—Peter T (Theresa B) pressman PPubCo h (4) 94 Cass
—Ralph T (Sophie I) dept mgr AmBCorp h 184 Abbott
—Robert C (Edith L) rem to Greenfield
—Robert E in US Navy r 23 Montford
—Robert L (Mary E) counter man 1694 Main h 21 Essex
—Rockwood T (Jane E) atdt B&A h 136 Greenwood
—Robin emp USRCo r 95 Oak
—S M Mrs r 70 Chestnut
—Shirley M clk (217-319) 146 Chestnut r 155 Monroe
—Valley Fruiterers (Daniel J Flannagan) fruits and vegetables 737½ Sumner av
—Walter L (Mildred F) pres-treas United Shoe Repair Co Inc 101 Worthington h 373 White

—Warren clk Hartford Conn r 14 Lafayette
—William mach opr 93 Orleans r rear 75 Essex
—William r 192 St James av
—William (Annie) emp USA r 32½ Hancock
—William M J in US Army r 378 El Paso
—William V Jr (Mae L) slsman Florence r 1847 Page blvd 10
—Winifred C Mrs forewoman 296 Main 576 Plainfield
—Yvonne A slswoman 1477 Main h at WSpfd
—& Hopson (Harry B Hopson) thread converters (210) 456 Bridge
—see Greene
Greenan Anna R acct NNY r 53 Hollywood
—John C (Lenora) eng WSpfd h 59 Fort Pleasant av
—Mary A tchr Hartford Conn r 53 Hollywood
—Vincent A (Nellie C) mach 55 Stockbridge h 53 Hollywood
Greenaway David E (Annie M) h 75 Mapledell
—David E Jr in US Army r 75 Mapledell
—Elizabeth clk MMLInsCo r 18 Marlborough
—Georgia C tchr Manchester Conn r 75 Mapledell
—Joseph A (Ella M) insp MCCo h 18 Marlborough
—Phillip in US Navy r 18 Marlborough
—Robert in US Navy r (8) 186 Woodside ter
—S Elizabeth wid James r 152 Thompson
Greenbaum Solomon (Florence) clk 1123 Dwight h 19 Osgood
Greenberg Abraham gasoline and auto supplies 132 Dwight h 74 Mill
—Abraham (Jennie R) (X Flower Shop) and tailor 432 Dickinson h 448 do
—Abraham P (Mollie A) tailor (322) 115 State h 91 Belle
—Anna B priv sec MDFCo r 74 Mill
—Bernard in US Army r 54 Jefferson av
—Bernard (Emma) pharmacist 597 Dickinson h 100 Draper
—Florence office sec (350) 31 Elm r 54 Jefferson
—Harry (Florence) (Springfield Junk Co) rear 258 Sharon r 19 Alsace
—Harry E (Sarah M) slsman h 28 Sumner av
—Herman in US Army r 35 Narragansett
—Herman mgr 34 Hampden h at NY
—Herman (Eva Z) marker Chicopee r 31 Somerset
—Herman (Evelyn) pres Amalgamated Clothing Workers of America Local Nd 290 (214) 380 Worthington r inq do
—Hyman B (Rosalind G) slsman h 28 Massreco
—I & Co (Israel Greenberg) paper mill supplies 49-53 Sharon
—Irving (Rose) mach opr 132 Birnie av h 77 Mayfair av
—Irving (Rose) (City Tire Co) 218 Dwight h 66 Park Edge av
—Israel (Lillian H) (I Greenberg & Co) 49 Sharon h at Longmeadow
—Jean I steno 62 Hampden r 74 Mill
—Jeanette R steno 727 Main r 91 Belle
—Louis (Etta) bdw 2152 Main h 22 Thames
—Max (Esther I) peddler h 135 Spring
—Mollie Mrs h 35 Narragansett
—Nellie wid Kaplan r 54 Jefferson av
—Paul (Charlotte R) rem to California
—Peter (Lena) emp rear 258 Sharon h 54 Jefferson av
—Robert in US Army r 28 Sumner av
—Samuel (Mary) (City Auto Metal Works) 971 Columbus av h 35 W Alvord
—Samuel A treas Chase Glass & Mirror Works Inc 49 Congress r 35 Narragansett
—Sarah M Mrs slswoman 1402 Main r 28 Sumner av
—Sheila student r 66 Park Edge av
—Sidney student r 35 W Alvord
—Sidney in US Army and chemist 533 Monsanto av 10 r 54 Jefferson av
—Solomon (Frances E) (United Barrel & Salvage Co) 82 Narragansett h do
Greenblatt Bernard W (Sara) slsman h 38 Lyndale
—Herman (Carolyn W) clk 650 Main h (9) 281 Dwight st ext
—Lilyan clk WSpfd h 79 Federal
Greenburg Albert H (Sadie A) shipper AmBCorp h 62 Vermont
—Isidore in US Navy r 18 Grosvenor
—Sadie Mrs (X Dress Shop) 545½ Sumner av r 62 Vermont
—Samuel (Sophie) peddler h 18 Grosvenor
Greene Albert (Jean) bus opr StRy r 129 Sherman
—Albert H (Alice D) in US Army h (2A) 38 Manor rd
—Amy C wid Richard E h 68 Clifton av
—Barbara M Mrs waitress 642 Dwight r 605 Union
—Bernard in US Army r 85 Fort Pleasant av
—Beulah A wid Charles r 47 Pembroke
—Bradford M in US Army r 108 Dartmouth
—Carl E (Catherine R) radio technician 616 Carew h 77 Commonwealth av
—Carrie H wid Howard M h 17 Lester
—Charles (Caroline A) emp Westinghouse h (6) 246 Quincy
—Charles W (Harriet) chauf Will h 75 Sherman
—Clyde W r 54 Sargeant

—Daisy E Mrs fitter 289 Bridge h 181 Oak Grove av
—Edith emp 289 Bridge r 181 Oak Grove av
—Edward J (Katherine T) asst treas-office mgr Baldwin Duckworth div of Chain Belt Co 369 Plainfield h 114 Maringo pk
—Eileen nurse emp 44 Copley ter r do
—Elbridge H Jr (Catherine C) clk 21 Cypress h at Longmeadow
—Ernest emp 71 Colton r 41 Spring
—Ernest emp USA r 57 Sargeant
—Ethel E billing clk MBCo r 132 Myrtle 10
—Ethel K Mrs clk A&PCo r 251 Central
—Evelyn V Mrs h 79 Essex
—Frances E deputy asst clk of courts 37 Elm h at Westfield
—Francis B (Ludella C) agt 333 Belmont av h 38 Sycamore
—Frederick J (H Winifred) office mgr 8th fl 29 Worthington r inq do
—Frederick W (Juanita A) slsman 355 Chestnut h (5) 944 Worthington
—George H janitor 2 Salem and 19 Pearl h do
—H Carlton in US Army r 180 Westford av
—Helen mach opr USA r 155 Quincy
—Heman C (Beryl B) sls rep Gulf Oil Corp h 180 Westford av
—Howard E in US Marines r 68 Clifton av
—Hugh W (May J) painter h 82 Massasoit
—John A (Edith) foreman MCCo h 132 Myrtle 10
—Josephine r 124 Essex
—Joshua P (Nelle H) letter carrier h 152 Lebanon
—Juanita A Mrs cashier 192 Worthington r (5) 944 do
—Marcella M Mrs r 111 Euclid av
—Marcia tool designer E Longmeadow r 108 Dartmouth
—Margaret P slswoman 1502 Main h at WSpfd
—Mary G Mrs r 20 Wellington
—Mary L homemaking director 285 Chestnut h at CFalls
—Melanie G Mrs mgr millinery dept 1564 Main h at Belchertown
—Mildred Mrs r 316 Orange
—Mildred Mrs h 155 Quincy
—Milton J (Mary I) office mgr 183 Liberty h at Holyoke
—Paul S (Ethel K) in US Army r 251 Central
—Ralph A (Pearl M) emp R H Smith Mfg Co 367 Worthington h at WSpfd
—Richard A (Dorothy B) assembler SETCo h 17 Collins
—Richard J (Myrtle E) eng h 165 Dwight rd
—Robert in US Army r 68 Clifton av
—Roger E (Lottie L) mach E Hartford Conn h 123 Canterbury rd
—Rose P wid Frank R married Joseph C Vehue
—T Hinckley clk USA r 17 Lester
—Timothy J died Dec 21 1944 age 65
—see Green
Greenen Frank E (Grace E) expediter Buffalo NY h (3) 86 Byers
Greenfield David A (Frances L) adv slsman S Union h 204 Commonwealth av
—Ethel M Mrs r 37 Ralph
—S June clk SF&MInsCo r 204 Commonwealth av
—William H (Josephine) porter 1503 Main h 33 Greenwood
Greenhalge John F internal revenue agt (434) 436 Dwight r 32 Byers
Greenia Bertel F (Nellie E) overseer USA h 36 Alden
—Edward W (Iva M) clk NYNH&H h 169 Commonwealth av
Greenier Beulah weaver 1 Mill r 2907 Main
Greenlaw Esther M gunwkr USA r 19 Montrose
—Lina M tchr 340 Sumner av r 312 Union
Greenleaf Ellen C wid Mellen clk 1414 Main r 89 Maple
—Florence Mrs emp USRCo r 61 Essex
—Lucille V married Bill Jackson rem to Chicopee
—Lunch (James Jenkins) 1787 Main
—Realty Co (1) 1660 Main
—The apts 145-147-149 and 151 Sumner av
—Walter (Florence) in US Army r 61 Essex
Greenlee Alex R (Elaine S) in US Army r 170 Plumtree rd
Greeno Louise Mrs r 96 Union
Greenough Alvin R (Edna C) clk 37 Taylor h 90 Harkness av
—Celia L wid Granville h 40 Summit
—George K (Victoria I) mach opr h 150 Winton
—Harold F industrial eng Westinghouse r 40 Summit
—Joseph A (Lena M) painter h 708 Carew
—Mildred R clk TelCo r 708 Carew
Greenspan Samuel in US Army and clk Springfield Fruit and Produce Co Inc 101 Lyman h at Holyoke
Greenspun Herman M (Barbara) in US Army h (1) 336 Belmont av
Greenstein Louis (Esther) rem to NY
Greenwaldt Catherine L Mrs mach opr 33 Morris r (6) 53 High
Greenway Charles H (Sarah J) foreman Westinghouse h 725 Parker
—Oliver J (Jean R) rem to Philadelphia Pa

BUILDING MATERIALS
WOODWORK
838-852 State Street
HAMPDEN-ELY CO.
PAINT & HARDWARE
CURTIS WOODWORK
Telephone 7-3501

WHITNEY INSURANCE ASSOCIATES WILLIAM A. HURLEY - DANIEL M. WALSH, Jr.
ALL FORMS OF INSURANCE 18 Vernon St. Phone 4-8241

Greenwood Donald R (Marie L) planner AmBCorp h 76 Athol
—Donald R Jr in US Navy r 76 Athol
—Edmond P (Dorothy E) grinder CFalls h 182 Windemere
—Eva O atdt 1400 State r do
—Evelyn Mrs emp USA r 1340 Boston rd
—Felix J (Anna C) loom fixer CFalls h (26) 2295 Main
—Frank E (Bessie M) chief insp 55 Emery h 67 Acushnet av
—Frank J (Irene K) armorer USA h 212 Jasper
—Harry chauf 119 Lyman r 35 7th
—Irene K Mrs mach opr USA r 212 Jasper
—Izela Mrs emp 1252 Main r 4 Salem
—James (Kthlyn J) mgr personnel dept MMLInsCo h 65 Bangor
—Joseph A (Izela) mach opr USRCo h 4 Salem
—Lee S (R Marie) civil eng (2) 198 Central h do
—Leule G (Annie M) janitor 66 Pynchon h (13) do
—Marcel (Germaine T) in US Army r 9 Worcester av
—Market (Michael Tokarsky) grocer and meat 783 Dwight
—Mary A tchr 35 Eastern av h 539 State
—Merle Mrs tel opr ASCo h (1) 196 Central
—Patrick (Evelyn) in US Navy h 1340 Boston rd
—Ruth Mrs housekpr r 44 Copley ter
—Warren M (Anne) mgr 1757 Main h 377 White
—Wilbur E beltmkr 224 Worthington h at Agawam
—see Boisvert
Greer Albert S (Lena M) conf 340 Bay h 99 Andrew
—Albert W in US Merchant Marine r 99 Andrew
—E William special agt (612) 1387 Main h 18 Hartford ter
—Eugene W forger's helper USA r 33 Ashmun
—George A (Mary E) r 18 Hartford ter
—Gladys G Mrs bkkpr 38 Walter h at WSpfd
—Richard M (Verna W) syrup man WSpfd h 77 Jardine
—Virginia clk 340 Bay r 99 Andrew
Gregary Joseph foreman MCCo r 28 Buckingham
Gregatos Peter S (Dena) h 66 Cass
Gregg Donald M in US Navy r 22 Willard av
—Edwina billing clk 296 Main h at W Suffield Conn
—Joseph J (Mildred W) mach opr USA r 1119 State
—Louise M wid Robert h 1119 State
—Lydia wid Samuel A r 20 Ionia
—Miriam J clk WSpfd r 22 Willard av
—William R (Catherine I) mach WSpfd h 35 Pendleton av
—William T (June E) mason h 22 Willard av
Gregoire Adolphus J (Laura M) mach opr WSpfd h 255 Central
—Albert F emp USA r 171 Chestnut
—Alfred J (Felixine E) carp 27 Powell av h do
—Bernadette R clk 164 Main IO h at Ludlow
—Clara Mrs emp USA h (411) 774 State
—Del emp Wesson Maternity Hospital r do
—Ethel M Mrs forewoman Chicopee h 19 Carlisle
—Felixine E Mrs drsmkr 27 Powell av r do
—Jeanette clk 164 Main IO h at Ludlow
—Joseph A (Lena) tiremkr USRCo h 413 Franklin
—Joseph E tailor 62 Oak IO and conf 62A do and furn rms 177 Worcester IO h do
—Joseph E Mrs (Blanche N) died Sept 9 1944 age 38
—Leo J (Victoria S) asst pharmacist 222 Main IO h 274 Worcester IO
—Louis emp Westinghouse r 837 Main
—Rauol mach opr Westinghouse r 309 East
—Raymond A (Katherine M) gas fitter SGLCo h 25 Clyde
Gregorczyk Stanley eng emp 355 Chestnut r 49 Linden
Gregorie Edna mach opr Westinghouse r 1614 Dwight
—Josephine wid Etienne h 1614 Dwight
Gregory Alice E insp E Longmeadow r 127 Nursery
—George P (Elsie G) supv VNCo h 403 Orange
—Harold aircraftwkr r 2177 Main
—Joseph (Virginia) h 1200 Liberty
—Paul P welder G&BMfgCo r 1200 Liberty
—Percival (Nellie E) optometrist (401) 1490 Main h 47 Jasper
—Peter (Bessie P) rest 1637 Main h 89 Corona
—Sophie H assembler r 127 Nursery
—Stefania Mrs h 127 Nursery
Greis Victor F (Fredericka J) asst comptroller Chicopee h 154 Shefford
Grelish Frank (Alice K) tire examiner 1597 Main h 78 Monmouth
Greller Eli (Anna S) emp B&A h 26 Jefferson av
—Irving F died Nov 10 1944 age 35
—Israel (Julia) grinder WSpfd h 34 Grove
—Joseph M (Esther) (Springfield Fur Shoppe) 1975 Main h 33 Parkside
Grenery Alfred teamster 26 Amity ct h rear do
Grenier Alma M in WAC r 43 Granville
—Armand J r 65 Fargo
—Arthur C in US Army r 43 Granville
—Arthur L (Viola R) modelmkr USA h 65 Fargo
—Emile G (Rose M) mach BMTCo h 23 E Hooker
—Guy R in US Marines r 68 Pearl
—Georgette I mach opr USA r 118 Orchard
—John W in US Army r 43 Granville
—Leo toolmkr r 30 Montrose

GRENIER
—Leonie M wid Alfred J h 272 Centre IO
—M Christina purchasing agt 53 Hillman h at Longmeadow
—Raymond J coremkr CVMfgCo r 273 Centre IO
—Rose A wid William h 43 Granville
—Sylvia L mach opr USA r 118 Orchard
—William D tool grinder USA r 122 Chestnut
Grennon John G in US Army r 385 Chestnut
Grennor Frank V (Mabel C) mech eng MCCo h 190 Atwater rd
—John (Elsie M) factory mgr USRCo h 934 Armory
—Polly A clk CFalls r 934 Armory
Grenoble The apts 131 Florida
Grenon Clovis J (Alice M) laboratory analyst MCCo h 151 Worcester IO
—George V mach opr CVMfgCo r 1039 Berkshire av IO
—Gilbert P (Irene L) maintenance man 132 Birnie av h 136 College
—Harvey J in US Army r 12 Harriet
—Marie L wid Philip J r 1039 Berkshire av IO
—Napoleon (Rosilda) h 12 Harriet
—Raymond chauf r 83 Bradford
Greppo Paul F (Rose M) setup man G&BMfgCo h 58 Loring
—Pauline R clk 721 Worthington r 58 Loring
Gress Andrew (Hedwig K T) maintenance man 37 Alderman h 63 Sunapee
Grere Harold F (Irene V) grinder h 81 Pearl
—Irene V Mrs clk 369 Worthington r 81 Pearl
Gray Arthur service man USRCo h 8 Howard
—Eileen clk AmBCorp r 8 Howard
—Morris janitor S Library r 180 Union
—Nelson H mech WSpfd r 43 Kenyon
—Pauline C wid George C clk CVMfgCo h 221 Laurelton
—Robert T in US Navy r 76 Cortland
—Ruth W r 43 Kenyon
—William A in US Army r 248 Pearl
Greyhound Bus Lines 144 Bridge
Greylock The apts 103 Wilbraham av
Gridley Charles L (Grace K) in US Navy r 18 Ashmont
—Grace K Mrs tel opr E Longmeadow r 18 Ashmont
—Mabel seamstress 1365 Main r inq do
—Thornlee key smith Holyoke r 35 Glendell ter
Grier Oden Mrs r 180 Sharon
Gries Vilas J dist mgr 355 Chestnut h at WSpfd
Grieve David W in US Navy r 79 Villa pky
—George P in US Army r 79 Villa pky
—Minnie P Mrs clk S News Co r 79 Villa pky
—Peter W (Minnie P) h 79 Villa pky
Grieves Mattie M wid John H r 359 Wilbraham rd
Griffin Albert H (Blanche I) h 1369 Dwight
—Alice I visiting nurse (610) 145 State h at Palmer
—Alice W wid John J h 3396 Main
—Ambrose E (Bertha I) sta fireman 220 State h 226 do
—Andrew (Geraldine) emp USRCo h 252 Quincy
—Anna M r (N) 27 High
—Anna M wid Dennis F h 821 Allen
—Anna T clk 33 Morris h 37 Dorn
—Anne Mrs r 151 Maple
—Anne T billing clk WUTelCo r 615 Sumner av
—Annie Mrs emp USA r 223 Hancock
—Arthur J (Barbara) in US Navy r 45 Mountainview
—Bridget C wid James J died May 23 1945 age 81
—Catherine wid John J h (4) 468 Liberty
—Catherine A wid Michael J h 48 Alden
—Catherine R Mrs clk USA r 124 Orleans
—Clara F wid Joseph r 34 Palmyra
—Co (Robert J Griffin) sign painters 377 Dwight
—Cornelius E (Irene M) emp WSpfd h (13) 15 Saratoga
—Daniel R emp City h 100 Commonwealth av
—David H (Mary L) h 201 Walnut
—Della C steno Westinghouse h 298 Dwight st ext
—Donald E r 250 Franklin
—Donald G in US Army r 248 Pearl
—Dorothy M office sec 100 Broadway h at Chicopee
—Dorothy M stock clk 1803 Columbus av h at N Wilbraham
—Edward in US Army r 100 Commonwealth av
—Eileen A bkkpr 1331 Main r 9 Massasoit pl
—Eileen P office sec (201) 1303 Main h 71 Governor
—Elizabeth R nurse Mercy Hospital h 21 Ventura
—Ella F emp Hotel Kimball r 85 Spring
—Ethel G emp USA r 140 Berkshire IO
—Eugene L guard CVMfgCo r 170 Berkshire IO
—Eugene L (Josephine) supt PPCo h 3184 Main
—Eugene L Jr (Anna A) fireman SFD h 3190 Main
—Eva M Mrs cashier 1502 Main r 37 Grenada ter
—Frances M typist USA Federal h at Chicopee
—Francis D (Mary A) lathe opr r 821 Allen
—Francis J (Ethel M) letter carrier h 41 Home
—Frank E (Grace A) mach USA h 452 Dickinson
—Gerald E h 66 Berkshire IO
—Gerald J in US Army r 71 Governor
—Gerald J (Mary M) slsman 168 Bridge h 615 Sumner av
—Gerald J Jr in US Navy r 615 Sumner av
—Hazel F clk 35 State h at Russell
—Helen wid Jeremiah r 100 Commonwealth av

GRIFFIN
—Helene C Mrs h 425 Sumner av
—Herbert N (Helene M) in US Navy h 57 Walden
—Horace G h 209 Quincy
—Howard N (Iris E) in US Army r 60 Mandalay rd
—Irene M insp AmBCorp r 486 Page blvd
—Irene M Mrs mgr 1341 Main r 15 Saratoga
—James insp Chicopee r 45 Genesee
—James driver 275 Chestnut r inq do
—James E in US Navy r 250 Franklin
—James F (Alice E) driver 275 Chestnut h 93 Gardner
—James J (Kathryn I) elec foreman 19 Broadway h 98 Oak IO
—James P student r 37 Dorn
—Jerome Jr chemist MCCo r 146 Myrtle IO
—John in US Navy r 41 Home
—John roofer r 46 Bond
—John E (Blanche A) clk RyEx h 60 Hollywood
—John E (Leda T) sign painter 26 Hampden h 134 Leyfred ter
—John E (Viola M) in US Navy h (4) 22 Phoenix
—John F in US Navy r 12 Arbor
—John F (Mary A) fireman SFD h 20 Summit
—John G died Sept 30 1944 age 61
—John J estimator 77 Winter h at Longmeadow
—John J (Julia L) clk PM&GCo h 51 Kensington av
—John J (Minnie T) chauf StRy h 9 Massasoit pl
—John J (Pauline C) chauf RyEx h 709 Carew
—John J Jr clk 95 State r 9 Massasoit pl
—John P M (M Jane) in US Navy r 11 Niagara
—Joseph insp PM&GCo r 48 Alden
—Joseph H (Charlotte M) insp PM&GCo h (7) 75 Alexander
—Josephine wid Thomas h 250 Franklin
—Josephine I clk Westinghouse r 250 Franklin
—Kathleen F service rep TelCo r 68 Ingersoll Grove
—Kathleen M married Edward Harrigan
—Kathleen R student r 41 Home
—Kathryn E student r 98 Oak IO
—Lawrence A (Mary E) slsman 365 Liberty h 363 Newbury
—Lawrence B (Helen D) mach opr USA h 15 Ringgold
—Lawrence J emp display dept ASCo r 24 Governor
—Lillian C Mrs mach opr PPCo h (5) 2865 Main
—Lillian G Mrs clk 1189 Main r (16) 162 Walnut
—Louise B wid James J h 170 Berkshire IO
—M Jane Mrs clk RyEx r 11 Niagara
—Margaret emp S Hospital r do
—Margaret E rem to Waltham
—Margaret E h 274 Locust
—Margaret M housewkr 346 Maple r 19 Nye
—Margaret T acting asst prin Thomas M Balliet School Hiram L Dorman School Warner School Sixteen Acres School Robert O Morris School and 95 Milton IO h at Westfield
—Marie A clk 32 Cypress r 49 Butler
—Mary emp 386 Maple r do
—Mary Mrs laundrywkr 233 Carew r 49 Butler
—Mary E student r 14 Schuyler
—Mary E forewoman 33 Morris r 37 Dorn
—Mary E emp 69 Maplewood ter r do
—Mary F office mgr (617) 44 Vernon h at Holyoke
—Mary J r 71 Governor
—Mary J wid Ruel W r (304) 137½ State
—Mary K bkkpr 32 Emery r (4) 468 Liberty
—Mary L Mrs mach opr Ludlow r 201 Walnut
—Mary T married Ralph Kent rem to Hartford Conn
—Maude E reporter and junior editor S Daily News h (14) 78 Byers
—Maude W wid Bart W nurse 36 Berkeley r do
—Maurice in US Navy r 49 Butler
—Maurice (Anna M) h 925 Berkshire av IO
—Maurice (Elizabeth C) emp G&BMfgCo h 24 Governor
—Merrill T (Rose B) mach opr 55 Stockbridge h 1369 Dwight
—Michael (Mary) h 49 Butler
—Michael B (Mary C) mgr Pittsfield h 731 Carew
—Michael J h (15) 3249 Main
—Michael J lwyr (15) 66 Vernon r 37 Dorn
—Michael J (Bridget M) watchman NYNH&H h 12 Arbor
—Mildred M tchr WSpfd r 140 Berkshire IO
—Muriel M tel opr TelCo r 68 Ingersoll Grove
—Nellie h 72 Essex
—Nora emp 346 Maple r do
—Nora L clk 1514 Main r 72 Pearl
—Patrick J (Rose A) chauf RyEx h 44 Everett
—Pauline E clk ASCo r 486 Page blvd
—Philip in US Army r 592 Armory
—Philip M (Eva M) policeman r 37 Grenada ter
—Phyllis M slswoman 1454 Main r inq do
—Raymond W (Catherine R) fireman SFD r 124 Orleans
—Richard D (Lillian C) chauf 1502 Main r 83 Bradford
—Richard J (Matilda S) clk 95 State h 782 Belmont av
—Richard J Jr (Muriel A) mgr 286 Worthington h 68 Ingersoll Grove
—Robert J (Adele A) (Griffin Co) and (George Sign Shop) 377 Dwight h 155 Bay
—Roseleen nurse S Hospital r do

KOPPERS COKE
PITTSTON ANTHRACITE COAL
145 STATE STREET
PUNDERSON COAL
PHONE 4-5631
FUEL AND RANGE OIL
BITUMINOUS COAL
29 LOGAN STREET

FIELD, EDDY & BULKLEY
1200 MAIN STREET PHONE 4-1112
Insurance Service

GRIFFIN
—Sarah G wid Chester E died Mar 16 1945 age 65
—Simon J deputy sheriff auctioneer and appraiser (46) 152 State h at WSpfd
—Teresa V r 43 Pershing ter
—The apts 14 Wilcox
—Therese I service rep TelCo r 134 Leyfred ter
—Thomas B (Lillian G) in US Navy h (16) 162 Walnut
—Thomas D r 201 Orange
—Thomas F deputy collector (402) 436 Dwight h at SHad Falls
—Thomas J (Jessie M) tower director B&A h 592 Armory
—Thomas M in US Army r 43 Alden
—Vern A (Emily B) coml trav h 45 Mountainview
—Virginia nurse Mercy Hospital r do
—Wallace M shipper DMCo r 782 Belmont av
—Walter L (Irene E) slsman h 14 Schuyler
—William (Annie) mech USRCo r 223 Hancock
—William F rem to Texas
—William F (Mary A) painter 124 Putnam cir h 789 Berkshire av 10
—William P (Catherine C) (Mayfair Tile & Rubber Co) 105 Eddy h do
—Williston V (Viola M) tree surgeon h 35 Abbe av
—Wilmont V (Pauline S) in US Army h (9) 26 High
—Winthrop A r 782 Belmont av
Griffing Elizabeth J Mrs r 116 Marsden
—Louis S Jr (M Lura) rep (216) 458 Bridge h 116 Marsden
Griffith Alice A wid Eugene E h 43 Girard av
—Carrie L clk Hartford Conn r 43 Girard av
—Edna G Mrs r 31 Thompson
—Ellen wid Charles h 80 Northampton av
—Gerald J (Marjorie I) slsman USEmCo h 579 White
—Harry A (Mary E) (The Washing Machine Exchange) 33 New Dwight h 7 Farragut
—Hoyt D sls mgr 395 Liberty h at Longmeadow
—Ruth C clk MMLInsCo r 43 Girard av
—William E in US Navy r 43 Girard av
Griffiths Elizabeth M receiving clk SETCo r 317 Eastern av
Grigaitis John I (Sophie A) fireman NYNH&H h (43) 2295 Main
Griggs Bessie T library asst 44 Oak 10 r (49) 40 High
—Evelyn A steno Spfd Safe Deposit & Trust Co r 17 Belvidere
—Mamie A died May 16 1945 age 65
—Mary C tchr 300 Waite r 19 Parkwood
—Mary L Mrs h (49) 40 High
—N Emeroy h (27) 4 Gerrish ct
—Sarah L priv sec Westfield h (6) 13 Edwards
—Socony Service (Waldo H Griggs) 91 Plainfield
—Waldo H (Esther K) (Griggs Socony Service) 91 Plainfield h 17 Belvidere
Griglio Phyllis W Mrs bkkpr (300) 33 Lyman h at WSpfd
Grilli Rinaldo (Armida) sta fireman Westinghouse h 30 San Miguel
Grilla Leo J (Margaret M) (Cadet Creme Sales Company) (503) 1421 Main h at Longmeadow
Grimala Frederick F (Katherine J E) letter carrier h 67 Wason av
Grimaldi Albert r 17 Richelieu ct
—Alfonse F (Theresa L) switch tender B&A h 87 Edgeland
—Alfonso in US Army r 65 Norwood
—Alfredo in US Navy r 17 Richelieu ct
—Alphonso chauf 1140 Columbus av r 110 Florence
—Anthony in US Navy r 31 Olive
—Antonio (Helen P) emp G&BMfgCo h 14 Lombard
—Beatrice F r 157½ Tyler
—Carmela A r 431 Central
—Concetta wid Angelo h 431 Central
—Edward (Elizabeth A) foundrywkr G&BMfgCo h 119 Lowell
—Emiddio R (Matilde P) tailor emp 1477 Main h 31 Freeman ter
—Fortuna wid Joseph h 17 Richelieu ct
—Frank barber 137 Broadway h 53 Lester
—Frank Mrs (Rose F) died Sept 1 1944 age 52
—Frank C (Frances M) slsman Westinghouse h 109 Draper
—Gaetano (Catherine) h 65 Norwood
—James A (Elizabeth B) foreman MDFCo h (2) 26 Jenks
—James A (Irene I) trucker VNCo r 65 Norwood
—James F (Nina A) mgr Agawam h (1) 40 Warriner av
—James L (Lillian G) mgr 1140 Columbus av h 110 Florence
—John in US Navy r 31 Olive
—John (Anna) emp dist dept WMassElecCo h 31 Olive
—John C in US Army r 65 Norwood
—John C (Frances T) lab h 14 Arlington ct
—John P in US Army r 157½ Tyler
—Joseph in US Navy r 431 Central
—Joseph (Christine) peddler h 157½ Tyler
—Lorenzo in US Navy r 431 Central
—Louis (Frances M) tree surgeon h 66 Norwood
—Louis (Mary C) stock clk VNCo h 16 Tyler

GRIMALDI
—Louis A mach opr VNCo r 431 Central
—Louis N emp MBCo r 157½ Tyler
—Luciano cement finisher r 110 Florence
—Madelyne R wid Anthony tel opr TelCo 24 Wilbraham av
—Matthew F in US Army r 53 Lester
—Nicholas r 17 Richelieu ct
—Pasquale J (Antoinette) mach G&BMfgCo h 14 Richelieu
—Peter T (Yvonne) pres The Springfield Spring Corporation 654 Carew h 133 Melha av
—Rose C Mrs emp USA 37 Palmer av h at 53 Elwood av
—William (Virginia) chauf h (6) 84 Saratoga
Grimard Clifford R (Lucille E) in US Army 232 Centre 10
—Ernest H r 28 Griffin
—Lucille E Mrs emp MBCo r 232 Centre 10
Grimes Agnes Mrs emp USA r 837 Main
—Andrew emp IMCo r 96 Wilbraham rd
—G Lawrence in US Army r 48 Thompson
—George C watch and jewelry repr and jeweler (203) 1383 Main h 48 Thompson
—Stuart A (Helen W) emp (203) 1383 Main h 173 Chapin ter
—Walter H (Grace E) emp (203) 1383 Main r 48 Thompson
—see Greim
Grimley Frederich W (Mary E) slsman r 84 Belle
Grimshaw Beatrice C Mrs clk 159 Main 10 r 48 Montgomery 10
—David W (Florence A) emp adv dept S Republican h 782 Sumner av
—Edith V Mrs rem to Holyoke
—Edward J r 70 Chestnut
—Florence A Mrs priv sec 44 State r 782 Sumner av
—Frederick H trucker CVMfgCo h 324 Worcester 10
—Ivan G (Myrtle L) tchr 20 Amaron h at Ludlow
—John E (Victoria) emp MCCo h 351 Worcester 10
—Joseph W in US Navy r 324 Worcester 10
—Louis A (Beatrice C) in US Navy h 48 Montgomery 10
—Mary Mrs emp USA h 29 Berbay cir
—Viola M benchwkr AmBCorp r 324 Worcester 10
—William H supt Hartford Conn r 782 Sumner av
Grindell Doris nurse S Hospital r do
—Durward B (Gertrude G) mach VNCo h 44 Dearborn
—Edyth R comptometer opr USRCo r 44 Dearborn
Grindle Deborah A Mrs benchwkr USA h 90 Monmouth
—John M in US Army r 90 Monmouth
Grinell Frank B pres Allied Baking Co 328 Columbus av h at Wilbraham
Grinnell Elmer M (Genevieve G) die sinker MDFCo r 507 White
—Genevieve G Mrs tchr music 507 White r do
—Kenneth P (Gerda B) in US Army r 133 Hood
—Mildred L clk 1295 State r inq do
—see Gwinnell
Grise Alfred L (Mae C) asst G&BMfgCo h 47 Hartford ter
—Alfred L Jr in US Army r 47 Hartford ter
—Carmel B emp 107 Perkins r do
—Clarence A (Anna M) shipping clk 58 Albany r 41 Lyndale
—Edith R in US Marines r 96 Montrose
—Edmund N (Ethel M) tchr 340 Sumner av h 96 Montrose
—Eleanor J typist (516) 1200 Main r 159 Westford cir
—Emery H (Eva C) h 111 Union
—Eva C married Henry Harmon rem to Indiana
—Eva E waitress 73 Worthington r 45 Pearl
—Florence P assembler USA r 115 Pasco rd 10
—Harry J (Anne R) ins agt (301) 145 State h at WSpfd
—Homer E (Lena) guard Westinghouse h 23 Healey 10
—I Amanda wid Romeo A slswoman 720 Sumner av h 71 Pomona
—Jeremiah P emp 14 Napier r 599 Worthington
—Louise M clk 1558 Main r 96 Montrose
—M Anna wid Firmin J h (17) 10 Wendell pl
—Marian W clk IMCo r 96 Montrose
—Mary S mach opr CVMfgCo r 115 Pasco rd 10
—Mary S wid Oswald h 115 Pasco rd 10
—Minnie wid Arthur emp 46 Forest Park av r do
—Philip J (Eleanor) in US Army r 159 Westford cir
—Raoul J died July 3 1944 age 66
—Rita L r 111 Union
—Robert V in US Marines r 159 Westford cir
—Victor A (Claudia D) foreman MCCo h 159 Westford cir
—Viola E office asst (201) 175 State r 96 Montrose
Griseri Lucca (Antoinette M) emp 1076 Main h 60 Loring
—Margaret P clk 21 Cypress r 60 Loring
Grisey Henry J diemkr Westinghouse r 146 Bowles
Griswold Alfred W in US Army r 426 Worthington
—Alvina Mrs emp AmBCorp h 75 Oswego
—Beatrice clk 911 Belmont av r 606 White
—David E sls agt 115 Chestnut h at Holyoke
—Delia E Mrs crib atdt USA r 205 College
—Edmond barber 358 Bay h (28) 786 State

GRISWOLD
—Elizabeth Mrs r 78 Riverview ter
—Fred B (Hannah E) caster h 49 Franklin
—Gertrude M h 14 Brown
—Jane h 15 Avon pl
—Jean A clk 1379 Main r 75 Oswego
—Lorenzo insp AmBCorp r 40 Ingersoll Grove
—Mary L wid Lorenzo r 62 Westminster
—Minnie L wid Frank emp 140 Chestnut h (5) 31 Maple
—Roberta r 15 Avon pl
—Roger K (Helen N) route slsman 45 Pomona h at E Longmeadow
—William C watch repr emp 371 Dickinson h at E Longmeadow
Griswold's (Ernest F Edwards) sewing machs 70 Vernon
Gritman Frederick rem to Palmer
Gritmon Alexander L (Mabel E) emp city h 102 Middlesex
Gritzmacher Gertrude E tchr 1170 Carew h (13) 322 Union
Groat Julia M emp 333 Belmont av r 321 do
Grobowski Charles r 26 Bradford
Grochmal Andrew (Sophie) polisher MCCo h 110 Darling 10
—Anna wid Frank r Robbins rd
—Edward emp 412 Albany h at CFalls
—Frank S (Josephine K) asst foreman HBCo and watch repr 38½ Oak 10 h do
—Joseph (Victoria) packer MDFCo h Storms' ct
—Mary Mrs far Robbins rd h do
—Stella T wid Stanley gasoline and oil 402 Monsanto av 10 h do
—Sylvia S A clk 95 State r 110 Darling 10
—Walter r 110 Darling 10
—Walter R (Celia) policeman h 17 Wilson
—Zigmund A in US Navy r 110 Darling 10
Grode Edward J (Marion D) mach opr AmBCorp h 33 Kenyon
Groden John F rem to Agawam
—Mary G cook h 121 Cedar
Grodsky Aaron A (Jerry) USO director of Hawaii r 422 Chestnut
—Harry (Katherine) (Harry Grodsky & Co) 105 Greenwood h 779 Dickinson
—Harry (Rose) tailor 322 St James av h 422 Chestnut
—Harry & Co (Leslie N and Harry Grodsky) plumbers 105 Greenwood
—Leslie N (Sara F) (Harry Grodsky & Co) 105 Greenwood h 34 Bronson ter
—Nathan N rem to Florida
—Samuel in US Army r 422 Chestnut
—Shirley r 779 Dickinson
Groffman Isaac (Lillian) mach opr 4 Birnie av h 105 Cass
—Louis in US Army r 105 Cass
Grogan Electric Co (John M Grogan) 503 Sumner av
—John M (Mae P) (Forest Park Electric Co) and (Grogan Electric Co) 503 Sumner av h 91 Old Acre rd
—John M Jr in US Navy r 91 Old Acre rd
—Joseph W dairywkr 45 Pomona r 91 Old Acre rd
—Joseph W (Marion E) elec WMassElecCo h 855 Belmont av
—Robert R student r 91 Old Acre rd
Groh Anthony r 49 Church
Grohe William E agency mgr 348 Worthington h at Longmeadow
Grohowski Wladyslawa wid Francis h 310 Tiffany
Groleau Alfred G (Esther M) lathe opr Westinghouse h 34 Edendale
—Anna B wid Joseph h 36 Edendale
—Edrienne insp Westinghouse r 36 Edendale
—Joseph E (Bella M) prod clk Westinghouse h 187 Davis
—Lorraine mach Westinghouse r 36 Edendale
—Wilfred R L in US Navy r 36 Edendale
Groll Dorothy M Mrs office mgr 622 Page blvd r 80 Merida
—Frank A (Gertrude) mach VNCo h 63 David
—Jacob (Fanny) (Liberty Poultry Market) 7 Libcar h at Wilbraham
—John (Susan E) mach VNCo h 61 David
—Michael K (Louise W) baker 189 Orange h 110 Westford av
—Walter (Charlotte S) baker emp 189 Orange h 56 Sycamore
—William F (Dorothy M) in US Army h 80 Merida
Gromack Adam E (Bertha B) grocer 99 Adams h do
Gromala John janitor h (4) 74 Ferry
Gromalski Joseph (Mary) emp 54 Colton h 181 Lebanon
Gronda Angelo emp 170 Worthington r 138 Spring
Grondalski Angela C cellophane wkr USEnvCo r 23 Pulaski 10
—Frank (Julia A) grinder CVMfgCo h 158 Parker 10
—Irene J slswoman 1414 Main r 158 Parker 10
—John (Josefa) trucker MCCo h 228 Main 10
—Joseph molder CVMfgCo h 23 Pulaski 10
—Louis A in US Army r 158 Parker 10
—Mary J emp Westinghouse r 228 Main 10
—Stanley emp PM&GCo h 503 Main 10

• American Oriental
• Wiltons
• Axminsters
• Broadloom
WHITE RUG CO. Mill Agents
1123 State Street - Springfield, Mass.
TELEPHONE 2-8058
• Expert Repairing
• Refinishing
• Storing
• Demothing

SALES
RENTALS
MORTGAGE LOANS
EDW. J. MURPHY CO., INC. - REALTORS
1537 MAIN STREET - - Telephones 3-3147, 3-3148
MANAGEMENT
APPRAISALS
INSURANCE

GRONDALSKI
—Stella A r 23 Pulaski 10
Grondin Lucien in US Navy r 250 Centre 10
—Simonne G clk Chicopee r 250 Centre 10
—Xavier F (Leona) watchman CVMfgCo h 250 Centre 10
Grondski Henry r 2787 Main
—Theodore I (Aurelia L) bus opr StRy h 271 Redlands
Groodreau Wilfred J (Winifred L) bricklayer h (11) 125 Magazine
Groom Alfred H gardener r 541 State
Grorzins Taube wid David benchwkr USA h (7) 116 Long Hill
Grose Nancy tchr 413 State r 118 Long Hill
Grosfeld David (Rose B) ins slsman 83 State h 107 Groveland
Grosher Arthur hotelwkr 18 Wight pl
Groskreutz Melvin in US Army r 37 Spring
Grosnick William (Bertha S) acct (310) 115 State h 70 Mill
Gross Abraham (Sophie) (Superior Home Supply) 782 Dickinson h do
—Alfred B (Mabell H) (Gross Style Shop) 201 Worthington h 456 Sumner av
—Elizabeth A wid William A h rear 31 Linden
—Evelyn M r 456 Sumner av
—Fannie Mrs r 309 Bay
—Harry (Ada) slsman 42 Emery h (2) 186 Woodside ter
—James S (Lillian F) lineman TelCo h (1A) 304 Union
—John H (Letha O) assembler CVMfgCo h 515 Union
—Keith J (Pearl) gunwkr CFalls h 33 Midway 10
—Mabell H Mrs bkkpr 201 Worthington r 456 Sumner av
—Raymond F (Mildred J) maintenance man SETCo h 181 Westford av
—Robert A in US Navy r (1A) 304 Union
—Style Shop (Alfred B Gross) men's and women's clothing 201 Worthington
—Sylvia C married Alexander Geller
—T Walter (Edith J) polisher VNCo h 57 Catharine
—Wolf G (Anna) h (7) 77 Morgan
Grossarth Howard mach opr r 184 William
Grossi Emidio emp USA r 20 Sherman
—Joseph A (Angelina M) grinder AmBCorp h 244 Locust
—Louis emp CVMfgCo h 235 Mill
—Pasquale L (Emelia E) gardener h 232 Mill
Grossman Abraham (Lillian) slsman 276 Chestnut r 17 Hebron
—Betsy wid Harry drsmkr (3) 19 Salem h do
—Lily B Mrs bkkpr 1680 Main r 17 Hebron
—William (Maria) in US Navy h 47 Eloise
Grosso Frank (Mary J) dishwasher 280 Bridge h 374 Dwight
Grosvenor Frank G (Katherine B) sta eng Holyoke h 29 Standish
—The apts 70 Grosvenor
Grotevant Rita A Mrs nurse 47 Church r do
—Robert W (Rita A) in US Navy r 47 Church
Groth Arthur H (Helen M) chief draftsman USA h (16) 105 Magazine
—Marian F student r 328 Forest Park av
—Walter G (Erna H) consulting eng h 328 Forest Park av
Groton Richard W (Miriam E) in US Army r 82 Phoenix ter
Grout Benjamin H (Hazel B) supt Dept of Streets and Engineering h 460 Wilbraham rd
—Cynthia E clk MMLInsCo r 161 Jasper
—Don D (Helen K) in US Army r 460 Wilbraham rd
—Dorothy H married James F Connors
—Frank B Jr in US Navy r 460 Wilbraham rd
—George C (Merilda M) mgr 1871 Main r do
—H Martin (Grace W) clk H L Handy Co Plainfield h at Feeding Hills
—Helen E Mrs asst cook MMLInsCo r 161 Jasper
—Henry H r 88 Lakeside
—Howard E in US Army r 161 Jasper
—Merilda M Mrs housekpr 1871 Main r do
—Milfred A (Gertrude P) bkkpr 53 Hillman h 67 Fairfield
—Patricia A clk 144 Chestnut r 460 Wilbraham rd
—Prescott E in US Navy r 67 Fairfield
—S Emerson (Helen E) coml trav h 161 Jasper
—see Groat
Groux Edward A (Emma M) chauf 188 Liberty h 379 Birnie av
—Henry slsman r 149 Clarendon
—Raymond in US Navy r 379 Birnie av
Grove James A (Lavinia) mach WSpfd h 295 Eastern av
—Robert S mach E Longmeadow r 295 Eastern av
—Shirley A Mrs bkkpr 49 Hampden h 23 Washington
Grower Arthur J clk B&A r 78 Liberty
—Elliott E (Ruth H) eng Westinghouse h 145 Springfield
—Esther R comptometer opr Westinghouse r (2) 22 Phoenix
—Evelyn M wid George E r 40 Edwards
—Florence E grinder USA r (2) 22 Phoenix

GROVER
—Harold P h (3) 959 Main
—Harry L (Minnie A) rate setter Westinghouse h 27 College
—Hazel mach opr Chicopee r 40 Edwards
—Helen L cutter ASCo r 929 Boston rd
—Mae F wid Earle M h 160 Cedar
—Marion G clk 1592 Main r (2) 22 Phoenix
—William J (Alma M) emp Westinghouse h 57 Lansing pl
—William J (Helen C) sprayer Westinghouse h (2) 22 Phoenix
Groves Edna A Mrs married Frederick R Lange
—George L (Elida O) elec MCCo h 1071 Monsanto av 10
Growers Outlet Inc Irving Feinstein mgr grocers and meat 2018-2030 Main
Grozdowski Marion L Mrs typist 47 Federal r 40 Ingersoll Grove
—Nicholas (Marion L) in US Army r 40 Ingersoll Grove
Gruber Eleanor M rem to Westfield
—Leonard W (Claire) office mgr 590 Main h (4) 198 White
—Lillian wid Henry r 261 Jasper
—Paul J (Olive S) in US Army h 156 Central
—Robert in US Marines r 156 Central
—Ruth r 351 Union
Grubert Herman cutter BBNCo r 68 Horace
Grudowski Rita A Mrs hairdresser 313 Bridge r 336 Liberty
Gruen Frank M (Maria P) pressman 4th fl 29 Worthington h 33 Trafton rd
Gruff Walter r 34½ Harrison av
Grummell Beatrice nurse Mercy Hospital 233 Carew r do
Grumt Erich K (Helen J) carp MCCo h (1) 160 College
Grunander Albin L (Grace M) clk 74 Park h at E Longmeadow
—Carl R (Edna L) factory mgr MD&FCo h 14 Ashbrook av
Grundowski Rita A Mrs hairdresser 313 Bridge 336 Liberty
Grundstrom Elmer M (Maurine R) mach AmBCorp h 65 Carew ter
—George G (Claire Y) emp G&BMfgCo 15 Hanley
—Maurice G (Ellen A) diemkr AmBCorp h 81 Savoy av
Grundy Alice L wid Henry clk 1328 Main 258 Redlands
—Nelson (Adeline) chauf 31 Worthington h 29 Central
Grunwaldt Alexander F H (Lucy W) buyer 1397 Main h 61 Forest
—Lisabeth B wid Amandus C h 25 E Alvord
Grushka Theodore (Freda) slsman 1680 Main h 730 Carew
Gruskin Harry r 44 Copley ter
—Irving H (Ida R) (Royal Cafe) 2062 Main and pres Bridge Bar Inc 64 Bridge h 9 Colfax
Gruszecki Walter (Mary) in US Navy h 34 Loring
Grych Helen M clk 86 Chestnut h at Chicopee
Grygorowicz Lottie M assembler USA r 13 Butler
—Nellie C clk Chicopee r 13 Butler
—Peter (Mary S) mach opr PM&GCo h 13 Butler
Gryszowska Jozefa died May 12 1944 age 50
Grzebieniowski Albert shoe repr 514 Main 10 h at Wilbraham
—Joan S labeler 45 Warwick h at Wilbraham
Grzuskos John (Julia A) emp USRCo r 23 Frontenac 10
Grzybowski Andrew F (Mildred E) maintenance man (218) 293 Bridge h 78 Charles
Grzywna Florence B steno USA Armory sq h at Northampton
Grzywoc Mitchell A (Helen C) in US Army r 23 Frontenac 10
Guagliardo Anne M clk AmBCorp r 29 Long View
—Anthony J Jr (Geneva G) in US Army h (5) 300 Belmont av
—Antonio J barber emp 74 Broadway h 29 Long View
—Jerome C (Mildred H) time study man h (1) 7 Armory

GUARANTEE TYPEWRITER EXCHANGE
(Arthur E Cohn) 138 State tel 7-0995—See inside Back Cover

Guaranteed Chemical Co (Harold Kaufman and Harry Schaffer) 17 New Dwight
—Method Exterminating Co (Harold Kaufman and Harry Schaffer) 17 New Dwight
Guaranty Industrial Bankers Inc Felix S Furtek pres Ignacy Warwzala sec Frank Moskal treas loans 28 Parker 10
—Loan Plan of Springfield Inc Harry Ginsberg mgr (306) 1537 Main
Guardione Antonio (Leona T) meat 165 Hancock h 161 do
—Salvatore clk 165 Hancock r 161 do

Guarino Patrick r 1871 Main
Guarnera Carmela M wid John h 94 Beaumont
—Ernest A in US Army r 94 Beaumont
—Joseph F (Beatrice P) (Delchanty Drug Store) 158 Rifle h 49 Malden
—Pauline M clk 158 Rifle r 94 Beaumont
—Thomas J toolmkr AmBCorp r 94 Beaumont
Guarnieri Julius (Elizabeth M) baker A&PCo h (5) 23 Holland
Guartha Charles chauf 22 Maplewood ter r 50 Forest
—Josephine r 35 Woodside ter
Guay Albert J in US Army r 3378 Main
—Catherine rem to Boston
—Joseph W weaver Holyoke r 78 Healey 10
Guazzerotti Aldo in US Army r 671 Union
—Clotilda I clk SETCo r 671 Union
—Giuseppe (Carmela M) janitor 63 Chestnut h 671 Union
Gubala Casimir T (Sophie M) in US Army h 62 Enfield 10
—Dominica seamstress Holyoke r 200 Worcester 10
—Leo J (Victoria S) molders helper CVMfgCo h 200 Worcester 10
—Mieczeslaw in US Army r 200 Worcester 10
Gubbel Delia h (278) 2132 Main
Gubbins Anna J wid Frederick W h (3) 260 Pearl
—Clara F r (3) 260 Pearl
—Frederick J in US Army r (3) 260 Pearl
Gucfa Frances M typist USA Armory sq h at Chicopee
Guczek Albert (Balbina) assembler Westinghouse h 565 Page blvd
—Edward (Dorothy A) in US Army r 565 Page blvd
—Stanley in US Army r 565 Page blvd
Guenst Conrad W (Katherine) rem to Manchester Conn
Guenther Albert F (Marie) h 25 Terrence
—Anna E wid Emil h 334 Forest Park av
—Arthur F (Leona F) dentist (602-603) 44 Vernon h at Longmeadow
—Paul R (Julia L) mech designer 132 Birnie av h 106 Sterling
—Raymond H (Hilda P) asst treas Guenther & Handel Inc 7 Stockbridge h 115 Firglade av
—Walter E (Gertrude W) pres Guenther & Handel Inc 7 Stockbridge h 113 Firglade av

GUENTHER & HANDEL INC
Walter E Guenther pres Ella G Surprise v pres Lilly G Pax sec-treas Raymond H Guenther asst treas delicatessen and grocers 7-9 Stockbridge—See p 110

Guerci Livio mgr 16 Lyman r do
Guerin Alfred r 715 Dwight
—Dorothy insp 300 Main r (6) 527 do
—Esther C clk USA Armory sq h at Easthampton
—George E roofer r 59 Chester
—Glenn R (Marion R) miller USA h 8 Brigade
—H George r 715 Dwight
—Herbert J guard USA r 59 Chester
—Isadore C (Mary A) polisher h 59 Chester
—Joseph (Marie) slsman 1178 Liberty h at CFalls
—Lena W wid Frederick r 8 Howard pl
Guernsey A Doris married Arthur T David rem to Northampton
—Arline K auditor NY r 143 Belmont av
—Gaza J (Mary B) fireman SFD h 84 Mayfair av
—John S (Katherine H) opr StRy h 143 Belmont av
—Katherine H Mrs clk-asst treas Day Lumber Corp 45 Fisk av r 143 Belmont av
—Mary wid John died June 5 1944 age 74
—Mary-Alla I clk MMLInsCo r 84 Mayfair av
Guerra Alfonso h (3) 136 Congress
—Amelio A in US Army r 302 Armory
—Anthony in US Army r 1007 Worthington
—Doris M clk AmBCorp r 302 Armory
—Gloria A clk Westinghouse r 302 Armory
—John M (Frances L) tool designer 1694 Main h 45 Cambridge
—Mary Mrs r 302 Armory
—Robert in US Navy r 302 Armory
Guerri Bruno M r 68 Knox
—Enrico (Elisa) fireman SGL&Co h 128 Washburn
—Guido in US Army r 128 Washburn
—Ines C clk B&A r 68 Knox
—Viola M married Edmund Forni
Guerriero Lewis S radiowkr Westinghouse r (2) 52 Wilcox
—Salvatore (Susie A) stock clk Westinghouse h (2) 52 Wilcox
Guertin Aglaee Mrs died June 18 1944 age 66
—Albert G (Louise M) h 101 Catharine
—Albert L (Veronica C) assembler WSpfd h 67 Phoenix ter
—Alder (Yvonne F) mach opr W Spfd h 38 Douglas
—Alice C Mrs clk 1414 Main r 331 Orange
—Alphonse blksmith USA r 203 Marion
—Armand R in US Navy r 241 Water 10
—Bertha K Mrs tchr 95 Milton 10 h at Ludlow
—C Elizabeth married Fred Gassnola rem to W Virginia
—Charles E (Cecelia M) elec eng AmBCorp h 323 Armory
—Damien J (Julia E) h 272 Conn av

PARK CLEANERS AND DYERS, INC. *Office and Works:* 106 Kensington Ave.
"Dry Cleaning As It Should Be Done" Springfield, Mass. - - PHONE 6-5476

RADIO STATION WSPR 1270 K.C. *The Friendly Voice of Western New England*
63 CHESTNUT STREET

GUERTIN
—Donald M in US Marines r 68 Grover
—Doris A married William D Major
—Emmett (Mary) in US Navy r 75 Charles
—Ernest hostler B&M r 31 Medford
—F C Ralph (Irene A) metallurgist CVMfgCo h 19 Milton IO
—Frank (Anna E) tool crib atdt CVMfgCo h 83 Milton IO
—Frederick H (Vivian R) mach opr AmBCorp h 451 Eastern av
—George J (Helen D) gas sta atdt h 32 Myrtle
—Georgianna insp USA r 33 Milton IO
—Henry (Phoebe) emp B&A h (4) 28 Morris
—Henry V (JoAnn) in US Marines r 503 Main IO
—Herve J (Delma) slsman 355 Chestnut h at Holyoke
—Homer J (Dora A) mgr Chicopee h 240 Eastern av
—Howard W died May 17 1945 age 45
—Howard W Jr (Jean E) in US Marines r 68 Grover
—Jane wid Joseph U emp food control dept Highland Hotel r 49 Pearl
—John A (Rita F) warehouse mgr 12 Mason r 27 Hyde av
—John J (Madalyn C) in US Marines r 33 Kenwood ter
—Joseph (Alice C) mach G&BMfgCo h 381 Orange
—Joseph R (Anna A) in US Navy h 179 College
—Julia A Mrs rem to Washington DC
—Lorraine nurse Mercy Hospital r do
—Louis D (Clara) spinner Agawam h 29 Lexington av
—Madalyn H Mrs office sec 75 Page blvd r 33 Kenwood ter
—Marion A asst registrar Spfd College r 35 Merrick av
—Mildred M wid Howard W h 68 Grover
—Paul N (Alice M) mach opr AmBCorp h 28 Donald
—Pauline G steno Chicopee r 33 Milton IO
—Phillip T (Rita V) gun shaper 55 Stockbridge h 305 Water IO
—Phillippe (Mary L) fireman 479 Chestnut h 241 Water IO
—Raymond (Alice M) drop forger USA h 146 Shawmut
—Raymond F (Arcelia R) chauf GBCo h 18 Crown
—Robert G in US Army r 29 Lexington
—Robert J (Phyllis M) mach opr AmBCorp h 44 Cambridge
—Robert L (Pauline L) painter NYNH&H h 31 Medford
—Roland T (Lillian) emp MCCo h 150 Main IO
—Treffle P (Ida L) carp h 63 Waverly
Guess Edward H experimentalwkr USA h 254 Liberty
—Jasper (Marion O) cleaner emp 55 Stockbridge h 21½ Lombard
—John D r 254 Liberty
—Mary M assembler Westinghouse h 453 Taylor
—William J (Mary) foreman US Ah 23 Pine st ct
Guest Claude E (Myrtice E) (Guest Pattern Works) 475 St James av h at Longmeadow
—Colin T (Anna M) paper cutter MBCo h 175 Bloomfield
—Edward (Laura) emp USA h 40 Gray's av
—Hazel L clk S Republican 33 Cypress h at Longmeadow
—Myrtice E Mrs mgr 117 State h at Longmeadow
—Pattern Works (Claude E Guest) 475 St James av
—Phebe R wid Harold r 37 Hartford ter
—Robert S in US Army r 175 Bloomfield
—Thomas (Corinne) musician h 71 Essex
—William (Rosa M) floorman 55 Stockbridge h 48 Greenwood
Guevin Andrew J (Grace E) emp MBCo h 39 Balfour dr
—Grace E Mrs emp MBCo r 39 Balfour dr
—James E (Ida E) in US Army r 958 Liberty
Guffanti Alexander J (Mabel M) v pres Springfield National Bank 1531 Main and in US Army Air Corps h at Longmeadow
Gugala John J in US Army r 122 Chestnut
Gugenberger Louise E steno 21 Cypress h at Will
Guggenheim Robert driver 123 Florence r 132 Chestnut
Gugliardi Carlo (Mary) janitor Westinghouse h 29 Judson
Gugliotta Jane B hairdresser 1320 Main r 81 Gardner
—Veronica Mrs emp 395 Dwight h 81 Gardner
Guibord Mary L wid Joseph H furn rms 56 Ventura h do
Guidette Claire A clk (401) 145 State r 1273 Carew
—Clara M h 20 Leete
—Donald V in US Army r 16 Dickinson
—Edward P (Mildred E) gasoline 512 St James av h 1273 Carew
—Gene A (Edith R) asst foreman USA h 85 Firglade av
—Marie A clk 126 Liberty r 1273 Carew
—Phyllis M student r 85 Firglade av
—Robert A in US Navy r 1273 Carew
—Victor L (Marie B) route slsman 79 Page blvd h 16 Dickinson
Guidetti Abdon F in US Army r 94 Eddywood
—Antonio (Ginerina) h 142 Eastern av

GUIDETTI
—Caesar (Teresa M) h 94 Eddywood
—Catherine R checker USA r 197 Nottingham
—Irene A artist emp 340 Main h at WSpfd
—Louis r 52 Wellington
—Natale (Bruna R) fruit 197 Nottingham h do
—Olga A sewing instructor 1287 Main r 94 Eddywood
—Oscar J (Helen C) in US Army h (11) 30 Cumberland
—Peter r 52 Wellington
Guidi Antonio (Ida) mach adjuster USA h 41 Beacon
—Eugene J (Mary C) in US Navy h 107 Brunswick
—Eva clk B&A r 1283 Carew
—Henry N (Rosalie A) cable splicer 295 Worthington h at Agawam
—Joseph (Louise A) in US Army h 62 Pendleton av
—Maurizio (Norma E) carp h 24 Columbia ter
—Nicholas (Adele B) lab h 769 Worthington
—Secondo M (Ilene) tester Westinghouse h 769 Worthington
Guiet Dominick h 5 Union
—Yolanda E artist emp 340 Main h at WSpfd
Guiemond Leonard (Lena B) mach opr VNCo h 38 Acme pl
Guihan John J (Clarice) emp USA h 76 Bay
—Thomas A in US Merchant Marine r 76 Bay
Guiheen Elizabeth M emp 78 Riverview ter r do
—Esther M steno MMLInsCo r 77 Clantoy
—Kathleen C audit clk 1365 Main r 77 Clantoy
—Laurence F in US Army r 70 Mooreland
—Maurice J (Mary C) foreman 3d fl 220 Dwight h 70 Mooreland
—Maurice J Jr in US Army r 70 Mooreland
—Michael (Mary) emp City h 28 Mystic
—Patrick J (Anna C) emp City h 77 Clantoy
Guilbault Arthur A (Jennie A) clk 306 Taylor h 19 Summit
—Rene h 141 Patton
—Wallace J (Una C) asst foreman USA Armory sq h at Will
Guilbert Alcide J in US Army r 372 Orange
—Anna E wid Peter N h 372 Orange
—Emanuel G (Roselina M) foreman B-DCBCo h 81 Kingsley
—Lawrence C in US Army r 372 Orange
—Lucien E in US Army r 81 Kingsley
—Marcel emp USA r 372 Orange
—Raymond A in US Army r 81 Kingsley
—Remi F (Bertha E) guard h 187 White
Guilbo Joseph A (Nora M) assembler CVMfgCo h 76 Breckwood blvd
Guild Bag Co Inc Benjamin Weitz pres mfrs ladies hand bags 162½ Chestnut
—Philip B (Leona S) credit clk SVOilCo h 51 Sycamore
—Stuart A (Ruth H) rem to Chicago Ill
Guilderson George A h 417 Plumtree rd
Guile Lawrence W (Helen M) rep Kennametal Inc (316) 1537 Main h 47 Westford cir
Guilfoil—see Gilfoil
Guilford Ethel G T wid Lea E r 105 Bowdoin
Guilfoyle Gertrude M Mrs h 173 Commonwealth av
—Paul r 173 Commonwealth av
—Thomas in US Army r 173 Commonwealth av
—Walter J in US Army r 173 Commonwealth av
Guilli Emilio (Leatrice M) insp CVMfgCo h 94 Midway IO
Guillmette Joseph (Ellen G) mach 45 Pomona 45 Orlando
Guillotte Emilien (Anna F J) chauf 146 State h 105 Powell av
—Paul draftsman Westinghouse r 44 Phoenix
Guilmain Gertrude C dairywkr 302 Locust r (6) 52 Wilcox
—Joseph M (Irene N) h 240 Central
—Loretta C r (6) 52 Wilcox
—Marcel J (Nora) emp 328 Columbus av h (6) 52 Wilcox
—Marguerite E student 240 Central
—Omer M in US Army r (6) 52 Wilcox
Guilmette Gilberte C wid Alphonse J r 881 Belmont av
—Mervin G (Augusta) in US Navy h 20 Longfellow ter
—Victoria wid Rennaldo rem to California
Guimond Frank J (Dora E) insp USA h 43 Rollins
—Joseph died Feb 2 1945 age 90
—Leo (Beth) in US Army r 443 Taylor
Guinasso Matilda tchr 465 Plainfield h at Westfield
Guindon Arthur (Gertrude A) tester Westinghouse h 32 Clantoy
—Arthur F (Virginia E) insp Westinghouse h 27 Phoenix
—Carl P (Kathryne L) ins agt (412) 1200 Main h 19 Eldridge
—Charles E (Lenora M) h 418 Union
—Earl A insp Westinghouse r 32 Clantoy
—James A stock clk 385 Liberty r 32 Clantoy
—Laura wid Henry h 23 Central
—Mary D Mrs receiving clk Westinghouse r 26 Palmer av
—Shirley J checker USA r 32 Clantoy

Guiney Cecilia M traffic mgr 74 Park r 308 Orange
—Frederick J service mgr 464 St James av h 308 Orange
—Patrick J died June 30 1944 age 83
Gulstina Albert D (Mafalda) mach AmBCorp h 298 Abbott
Gula Mildred comptometer opr 8th fl 29 Worthington h at Thorndyke
Gulanek Edward S h 2417 Main
Gulbrandsen Arne (Anna N) gen mgr Agawam h 103 Clough
Gulf Oil Corp—See Gasoline and Oil Service Stations—Classified Directory
Gullaci Anthony (Mary) emp CVMfgCo h 99 Union
—Catherine wid Vincenzo pres-treas Columbus Cafe Inc 1127 Columbus av h 63 William
—Marie r 63 William
Gullatt Howard (Howard Cleaners Inc) 1 and 5 Locust and mgr 2550 Main h at WSpfd
Gullberg Agnes H sign writer 1414 Main r 62 Malden
—Albin H (Hilda J) mach emp 132 Birnie av h 62 Malden
—Henry A in US Army r 62 Malden
Gullick Maurie wid Hammond h 72½ Greenwood
—Roger J molders helper CVMfgCo h 72½ Greenwood
Gulluni Antonio (Anna) mach adjuster USA h 69 Meltzer
—Dominick F in US Army r 90 Gardner
—Frank r 69 Meltzer
—Theresa M wid Carmen mach AmBCorp h 90 Gardner
Gulman John F emp USEnvCo h 141 Bloomfield
Gumble Frank W (Mabel H) slsman 395 Dwight h 9 Temple

Gumble Wolcott W
(Elizabeth B) realtor-auctioneer-appraiser-insurance and property management 57 Vernon and area rent director Spfd defense-rental area Office of Price Administration (402) 1597 Main h 98 Cornell—See p 203

Gumlau Margaret M mach AmBCorp h 24 Douglas
Gumlaw Earl A (Mabel A) in US Army r 57 Warner
—Ernest in US Navy r 30 Hunt
—George W in US Army r 95 Central
—Israel J (Katherine W) (Home Lunch) 158 Chestnut h (2) 529 Union
—Joseph H (Dora F) chef 158 Chestnut h 95 Central
—Lawrence (Margaret M) scraper G&BMfgCo h 19 Arch
—Luther H (Leona R) truck mech 28 Columbia ter h 532 Union
—Peter G (Julia F) mach IMCo h 722 Union
—Venita M wid Frederick A emp AmBCorp h 30 Hunt
Gumulka Mary housewkr r 27 Devens IO
Guncelmann Connie R seamstress 125 Main r 58 Drexel
Gundersdorf George N (Anne) in US Army r 154 Long Hill
Gunlaw Clarence J (Beatrice) emp AmBCorp h 79 Central
Gunn Alfred (Corrine) sheet metalwkr SETCo h 148 Alden
—Amelia I emp USA h 72 Congress
—Eleanor J wid Frank E h 33 Alberta
—George W (Annette M) asst foreman Westinghouse h 66 Ardmore
—Gertrude A Mrs clk 939 Worthington r 24 Stafford
—Grace P wid Walter J pres Gunn & Earl Inc 383 Worthington h at Longmeadow
—Henry G (Gertrude A) in US Army h 24 Stafford
—James (Annie C) slsman 64 Vernon h 72 Ardmore
—James Jr (Anna E) in US Army r 92 Bowles pk
—Josephine M Mrs r 364 Orange
—Lillian wid Harold benchwkr USA h 82 Quincy
—Robert M in US Army r 72 Ardmore
—Russell E in US Army r 33 Alberta
—Viola Mrs laundrywkr 61 Franklin r 42 Greenwood
—Walter P (Catherine) treas Garrettson-Ellis Lumber Co 32 Harrison av h at Longmeadow
—Wilfred T (Stella J) slsman 120 Oakland h at C Falls
—& Earl Inc Mrs Grace P Gunn pres W Allen Earl treas trade composition and composing room service 338 Worthington
Gunn's Blk 473-477 State
Gunokas John V (Mary E) foreman E Longmeadow h 26 Niagara
Gunnsberg Isaac S (Lucille S) slsman 1541 Main h 53 Firglade av
Gunter Robert H (Lillian M) grinder AmBCorp h 12 Cameron
Gunther John E (Albertine M) gang boss USA h 3 Beacon
—John S (Marion) radio eng radio sta WBZA h 94 Holly IO
—Paul E (Elizabeth) carp h 35 Stuart
—Theodore mach opr Westinghouse r 3 Beacon
—Thomas C (Adeline L) grinder VNCo h 168 Alden
—Wilfred C (Catherine P) benchwkr E Longmeadow h 145 Breckwood blvd

Hard Chromium Plating
THOMAS J. MURRAY *Springfield's Largest Platers*
964-966 Main Street - West Springfield DIAL 2-3129
Complete Plating Service

HAMPDEN SAVINGS BANK
INC. 1852 **1665 MAIN STREET**
INDIVIDUAL ACCOUNTS $1.00 to $4000 (PERMISSIVE)
JOINT ACCOUNTS $1.00 to $8000 (PERMISSIVE)

Guptill J Arthur (Sara M) tchr 235 State h 127 Albemarle
Gurdon Bill Hall 44 State
Gurek John S (Mary) in US Army r 18 Nagle 10
—Mitchell in US Army r 18 Nagle 10
—Stanislaw (Katarzyna) trackman B&A h 18 Nagle 10
Gurka Bros (Sigmund M-Edwin P and Lewis J) whol produce 201 Chestnut
—Edwin P (Angelina) (Gurka Bros) 201 Chestnut h at Chicopee
—Lewis J (Stella L) (Gurka Bros) 201 Chestnut h at Chicopee
—Sigmund M (Catherine) (Gurka Bros) 201 Chestnut h at Chicopee
—Stanley F (Edwina J) diemkr Sample-Durick Co Inc h 77 Phillips av
—Walter L (Anna G) fireman B&M h 98 Bond
Gurkoski Andrew J (Florence P) slsman h 24 Martin
Guri John T pharmacist 591 Liberty r 23 Melbourne
Gurley Agnes wid John r 7 Akron pl
—Dorothy H tabulating equipment opr USA Federal h at Will
—Earl R (Elizabeth M) planer VNCo h 7 Akron pl
—Edward B (Inez C) mach VNCo h 325½ Taylor
—Richard C in US Marines r 160 College
Gurman Tilla Mrs (Pioneer Hotel) 1968 Main h do
Gurney Edward F (Mary E) carp emp 36 Laurel h 16 Calais pl
—Elmer A (Hope B) chemist MCCo h 6 N Chatham
—Howard R (Blanche) (Gurney's Service Station) 1209 Sumner av r 77 California av
—Kenneth H (Jeanette W) rem to E Longmeadow
—Walter J h 77 California av
Gurney's Service Station (Howard R Gurney) 1209 Sumner av
Guro Marko (Rita) grinder CVMfgCo h 274 Franklin
Gurski Edward J (Frances) clk LM&SCo h 47 Devens 10
—Walter J (Yadwiga H) caretaker LM&SCo h 60 Devens 10
Gurtin John in US Marines r 26 Bethel
Gurvitch Eli (Sadie E) wood Chicopee h 37 Fort Pleasant av
Gus's Lunch (Augustino R Saracino) 937-939 Main
Gushee Elmer P (Alice C) rem to Chicopee
Gusky John rem to Holyoke
Gusse Alan T (Helen W) field eng Boston h 1322 Bay
Gustafson Alice nurse Wesson Maternity Hospital r do
—Alice E steno Holyoke h 35 High
—Anna M r 58 Euclid av
—Arthur mach opr G&BMfgCo h 10 Huntington
—Carl B (Anna T) eng Agawam h 7 Piney pl
—Carl E (Mary L) painter emp 181 State h 41 Talcott
—Carl O (Marie S) molder CVMfgCo h 15 Schuyler
—Charles S in US Army r 7 Piney pl
—Clarence A (M Bernice) radio tester Westinghouse h 48 Putnam cir
—Clinton R (Florence J) toolmkr VNCo h 63 Biltmore
—Edith P checker Army Ordnance Depot r 7 Piney pl
—Edward P in US Army r 21 Bay
—Florence J Mrs emp trust dept Third Nat Bank and Trust Co of Spfd r 63 Biltmore
—Grace Mrs h 21 Bay
—Gusta N (Irene Z) assembler Westinghouse h 83 Hamburg
—Helen mach opr USA r 73 Spring
—Karl H (Ebba E) draftsman Reynolds Metals Co h 8 Parkwood
—Mary L Mrs comptometer opr MDFCo r 41 Talcott
—Richard C in US Army r 83 Hamburg
—Robert B (Alice G) tool grinder USA h 118 Cedar
—Rutger B h 7 Marlborough
—Signhild V tchr 235 State h (2) 126 Central
—Sophia r 15 Buick av
—Walter L (F Malina) press opr 52 Willow h 273 Page blvd
—Y Alfred (Anita B) mach Westinghouse h 172 Whittum av
Gustafsson Kerstin emp 146 Long Hill r do
Gustavich Adam (Magdelina) emp 1634 Main h 52 Washburn
—Vincent J in US Navy r 52 Washburn
Gut Vincent watchman r 51 Sargeant
Gutbier Edwin O (M Florence) plumber 31 Auburn h 20 Holyoke
Gutensky Morris (Esther) peddler h 9 Webster
Gutermann Edith W wid Hans W rem to Longmeadow
Gutfarb Mandell in US Army and mach 54 Colton h 386 Long Hill
Guthrie Agnes M emp 123 Bronson ter r do
—Bridgit r 75 Dwight rd
—Eamon F rem to Lincoln Vt
—Fence Co (Frank G Guthrie) 775 Columbus av
—Frank G (Bernice E) (Guthrie Fence Co) 775 Columbus av r ins do
—John W (Mary L) supt A&PCo h 308 Gillette av
—Minnie I wid James C h 42 Cambridge

—Olive K calculating mach opr USA r 42 Cambridge
Gutkowski Dorothy r 1871 Main
Gutoski Alexander L (Josephine J) wrecker 62 Osgood h 19 Underwood
—Joseph J (Natalie H) mgr meat dept 57 Sumner av h at Will
Gutowski Albin (Adele 6) mail porter B&A 108 Greenwood
—Andrew insp CFalls r 47 Lawnwood
—Apolonia J wid Stanley h 108 Greenwood
—Edward M in US Navy r 108 Greenwood
—Jennie B died Dec 17 1944 age 32
—Laura E clk USA Armory sq h at Easthampton
—Stephen E emp 21 Hannon r 79 Charles
Gutowsky Henrietta emp B-DCBCo r 2375 Main
Gutt John (Orpha L) foreman AmBCorp h 8 Kelly pl
Gutzweller Robert in US Marines r 70 Ramsey
Guy A Neilson clk AmBCorp r 413 Belmont av
—Albert N (Belle J) prod clk AmBCorp h (28) 413 Belmont av
—Albert N Jr clk NYNH&H r (28) 413 Belmont av
—Arthur N r 241 Worthington
—Charles emp City r (15) 2147 Main
—Dorothy I cashier 140 Chestnut r (6) 931 Worthington
—Hattie J personal shopper 1114 Main h (6) 931 Worthington
—Jessie L mach opr USA h 42 7th
—Mary Mrs grinder USA r 40 Vine
—May J wid Edward F r 43 Crest
—Paul molder MDFCo r 38 7th
—Raymond W (Lillian M) cashier WSpfd h 10 Marengo pk
—Raymond W Jr student r 10 Marengo pk
—The apts 40 Woodside ter
Guyer C Irving (Alice L) h 58 Rockland
—Francis A rem to Vermont
—James C messenger B&A r 21 Sylvan
—Ralph A (Catherine E) auto repr 462 Walnut h 20 Lester
—Walter J in US Army r 21 Sylvan
Guyett George A (Michael S) clk MMLInsCo r 67 Carlisle
—Josephine wid Fabian h 76 Benton
Guyette Adelard gagemkr 133 Union h 1340 Boston rd
—Albert M (Emma) h 199 Worcester 10
—Blanche wid Alfred r 58 Webber
—Clifford A (Kathlene M) foreman E Longmeadow h 58 Webber
—Donald F in US Army r 878 Worthington
—Doris emp 174½ Main 10 r 288 Centre 10
—Ernest G in US Navy r 288 Centre 10
—Harry J (Lena P) mach opr WSpfd h 33 Hamlet
—Herbert A (Dorothy W) in US Army h 270 Locust
—Ida Mrs cafeteriawkr Hotel Highland r 13 Howard
—Lionel N (Anna L) in US Army h 189 Main 10
—Margaret L mach opr DMCo r 33 Taber
—Nellie S wid Napoleon rest 174 Main 10 r 288 Centre 10
—Robert H (Isabel M) in US Navy h 253 Centre 10
—Ruth M married Richard L Powers
—see Goyette
Guynup John A (Eva M) polisher CFalls h 54 Border
—John A Jr in US Army r 54 Border
—Lucy M r 54 Border
—Raymond T in US Army r 54 Border
Guyon Alphonse (Exilda) sec Franco-American Social Club Inc 278 Main 10 h 43 Goodwin 10
—Alphonse E clk CVMfgCo r 43 Goodwin 10
Guyott Annie M wid Theodore h 112 Forest Park av
—Ernest T died Jan 3 1945 age 56
—Irene F r 112 Forest Park av
Guyotte Nelson C (Gladys E) emp MCCo h (6) 173 Wilbraham av
Guz Francis S in US Navy r 46 Alfred
—Janet in WAVES r 46 Alfred
—Joseph F (Estale M) butcher h 46 Alfred
Guzik Irene F clk 45 Warwick h at Chicopee
—Jacob A (Jadwiga M) polisher CFalls h 139 Verge
—Jean mach opr USA r (3) 60 Pearl
—Mary sheet cleaner MCCo r 139 Verge
—Michael K (Constance) mach WSpfd h 20 Prospect
—Stella radiowkr Chicopee r 139 Verge
Guzowski Victor S (Helen K) dentist 49 Parker 10 h 82 Welland rd 10
Guzzo Anthony T (Sophie M) carp MCCo h 36 Austin
Gwinnell Edward C M (Sadie E) emp Westinghouse h 116 Marlborough
—Edward J in US Army r 17 Webster
—Edward L (Kathleen) in US Army r 116 Marlborough
—Eleanor E married George E Adams
—Henry J (Ella M) h 17 Webster
Gwoda Steve fireman 252 Liberty h 70 Suffolk
Gwozdik Joseph J in US Army r 250 Worcester 10
—Nellie A Mrs h 250 Worcester 10
Gwozdz Daniel in US Army r 497 Main 10
—Fannie envelopemkr USEnvCo r 497 Main 10

—Felix freight clk B&A and photographer 497½ Main 10 r 497 do
—John J mach VNCo r 30 Banner 10
—John J (Gladys J) mach opr MDFCo h 108 Cherrelyn
—Katherine wid Tadeuz h 497 Main 10
—Michael (Sophie) treater 296 Columbus av h 60 Orchard
—Michalina wid Andrzej h 30 Banner 10
—Nicholas E (Josephine A) clk 436 Dwight h at Chicopee
—Stella M winder AmBCorp r 30 Banner 10
Gymr Genevieve nurse Mercy Hospital r do
Gynan Anna T wid Brendan S h 60 Olmsted dr

Gypsum Wallboard
A Boilard Sons Inc dealers 495 Oak 10—See opp Title Page and p 60

Gzajkowski Fabian (Phyllis) meat cutter 2018 Main h (5) 855 Liberty
Gzimolowski Anthony A died May 3 1945 age 69
—Emma H Mrs emp Colonial Papeteries Inc r 41 Suffolk
—Felix F (Betty Lou) in US Army r 139 Allen
—Felix F (Florence V) emp 858 State h (12) 15 Melrose
—Katherine wid Anthony A h 24 Ina
—Zigmont A (Emma H) slsman 363 Eastern av h 41 Suffolk

H & G MARKET (Harold and George Viniek) grocers 1205 Sumner av
Haag Jeannette F Mrs corsetiere 315 Bridge r 25 Federal
Haarmann Claire E r 1370 Dwight
—Francis G in US Army r 1370 Dwight
—Gustave L (Albertine F) gang boss USA h 1370 Dwight
Haas Cora Y Mrs benchwkr 67 Boylston h (8) 1 Greenwood
—Grace D Mrs nurse emp (1) 10 Chestnut h at W Spfd
—Herman O (Mildred A) printer DMCo h 56 Kenyon
—Jacob rem to Agawam
—Jennie wid Paul H house mother 182 Central r do
—John F (Ruth) slitter MCCo h 56 Kenyon
—Karl F (Alice M) clk StRy h 56 Kenyon
—Lillian C Mrs pres-treas Clinton Furniture Co Inc 1997 Main r 46 Warner
—Max R (Klara H) mach MCCo h 56 Kenyon
—Paul H asst mgr MCCo r 185 Thompson
Haase Harry (Goldie W) slsman 770 State h 65 Belmont av
Habberley Robert R (Barbara R) asst gen supt WMass ElecCo 73 State h at Longmeadow
Habel Bertha R married Walter F Moynihan
—Dorothy J bkkpr The Third Nat Bank & Trust Co r 53 Morningside pk
—Eleanor M clk 1414 Main r 53 Morningside pk
—Fred (Lena S) dept mgr-asst actuary MMLInsCo h 53 Morningside pk
—Harry (Bertha V) fireman SFD h 44 Alvin
—William F in US Army r 30 Sherbrooke
—William H (Sarah T) dist mgr 285 Liberty h 38 Sherbrooke
Haber Emil A (Ann N) shaper MDFCo 38 Parker 10
—Ignatz chef 664 Page blvd r 666 do
—Vogimas F foreman 38 Walter h at Chicopee
Haberlin James H (Cecelia N) copy editor S Union h 3 Ventura
Haberman James C (Sylvia) pres Empire Bowling Alley Inc 1057 Main and pres-treas General Insurance Service 17 Pearl h at Longmeadow
Habicht Albert in US Marines r 162 Plainfield
—Anna in US Marines r 162 Plainfield
—Frank in US Marines h 162 Plainfield
—Helen insp MDFCo r 162 Plainfield
—John T (Caroline T) insp MDFCo h 127 Cass
—Michael (Lorretta B) mach opr VNCo h 160 Plainfield
—Paul r 162 Plainfield
—Stanley r 162 Plainfield
—Thomas J r 162 Plainfield
Habin Eugene G (Emma B) grinder E Longmeadow h (7) 64A Osgood
Habinowski Edward W in US Navy r 666 Newbury
—George P (Anna A) mach opr AmBCorp h 666 Newbury
—Jessie P slswoman 1414 Main r 666 Newbury
—Theodore in US Navy r 666 Newbury
Hachadourian Albert L in US Army r 14 Silas
—Alfred C in US Navy r 14 Silas
—Catherine S nurse r 14 Silas
—Constantine (Ramza M) welder CBWWks h 14 Silas
—Edward in US Navy r 14 Silas
—George (Sadie C) in US Navy h 17 N Chatham
—Robert J welder Westinghouse r 14 Silas
Hachey Armand J (Juliette B) upholsterer Salvation Army h 46 Plymouth
—Camille fur 1400 State r do

WESTERN MASSACHUSETTS ELECTRIC CO.
73 State Street TEL. 4-8211 **Springfield, Mass.**
Protect Precious Eyesight
With Good Lighting

FIELD, EDDY & BULKLEY
1200 MAIN STREET PHONE 4-1112
SPRINGFIELD FIRE and MARINE
LOCAL AGENTS

Hachigian Haig H clk PO and (Koffee Kup Donuts) 1127 State r 56 Dearborn
—John O h 56 Dearborn
—Popkin J rem to New Jersey
—Satenig married Suren Zimigian rem to Worcester
—Varstace wid Guerierre r 56 Dearborn
—Vaskin in US Army r 56 Dearborn
Hack Florence B clk 187 Orange r 291 Dwight rd
—Frank (Tillie C) (Deerfield Market) 187 Orange h 291 Dwight rd
—Frank Jr in US Army r 291 Dwight rd
—Margaret M clk AmBCorp r 291 Dwight rd
Hackett Archibald A (Margaret E) carp h 35 Charter av
—Charles E (Una M) letter carrier h 181 Breckwood blvd
—Charles W (Mary E) painter 324 Bay h do
—Edward L in US Army r 35 Charter av
—Elizabeth clk 163 Dwight r (6) 77 School
—Elmer E (Catherine D) supt WSpfd h 132 Marsden
—Ernest condr B&M h (9) 2094 Main
—Eva G wid Paul r 70 Montgomery IO
—Grace Mrs emp USA h 33 Caldwell pl
—Harold L (Stella S) chauf WSpfd h 88 Northampton av
—Harry A (Lillian S) glazier emp 42 Waltham av h 118 College
—Joseph W emp 62 Belle r 35 Charter av
—Leo A (Thelma S) master mech h 77 Dartmouth
—Luther D (Madeline) in US Army r 13 Shaine cir
—Mark F (Thelma M) mach opr AmBCorp h 205 College
—Phyllis F nurse 77 Dartmouth r do
—Raymond W in US Coast Guard r 118 College
—Ruth T mach opr Chicopee r 35 Charter av
—Thomas F assembler Westinghouse r 32 Osborne ter
Hackman Cecil emp USRCo h 25 Boundary pl
—Charles tirewkr USRCo r 25 Boundary pl
—Mildred mach opr Chicopee r 25 Boundary pl
Hackney Alex (Olive) rem to CFalls
—John V (Leona E) foreman USA Armory sq h at CFalls
Hackstock Fred (Grace M) toolmkr PM&GCo h 89 MassAv
Hackwell Garnett W lumber (516) 1537 Main h 25 Ozark
Hadank Edna L wid Bernard A h 79 Tiffany
—Walter A (Dorothy L) in US Army r 79 Tiffany
Hadcock James G (Mae C) fieldwkr Young Men's Christian Assn r 51 Larkspur
—Mae C Mrs clk MMLInsCo r 51 Larkspur
Hadd Nelson (Irene P) printer HC&PCo h 4 Ormsbee
—William O (Margaret E) grocer 390 Allen h 21 Haumont
Haddad Albert J in US Navy r 36 Wait
—Eli A chemist MCCo r 122 Chestnut
—Loretta M emp 162½ Chestnut r 36 Wait
—Lucy nurse Mercy Hospital r do
—Rose J clk USA r 79 Spring
—William J (Eva M) tailor emp 162½ Chestnut h 36 Wait
Hadden Charles F in US Army r 19 Arch
—Frank B (Gladys G) despatcher StRy h 19 Arch
—Homer G (Doris V) in US Army r 2167 Main
—James J (Ethel R) emp NYNH&H h (8) 15 Melrose
—Kenneth r (8) 15 Melrose
—Malcolm (Elizabeth A) h 136 Mill
—Raymond (Margaret) mach WSpfd h 427 Walnut
—Robert J in US Army r (8) 15 Melrose
Haddican William W (Helen E) elec DMCo h 9 Melbourne
Haddon Alexander W (Helene H) regional director (804) 1387 Main h 127 Sumner av
—Hall apts 663 State and 8 Terrence
Hadeler Frederick H (Josephine M) painter Holyoke h 20 Summit
—Henry W in US Army r 20 Summit
Hadenchuk Helen steno 282 Worthington h 240 Pearl
—John G (Gertrude L) foreman MCCo h 7 Ogden IO
Hadika Adolph A (Eileen A) in US Army h 82 Pheland av
Hadjoanides Catherine wid Charles h 21½ Bancroft
—Despera insp AmBCorp r 21½ Bancroft
—John Y in US Navy r 21½ Bancroft
—Sylvia emp AmBCorp r 21½ Bancroft
Hadley Bertha clk 1454 Main r 5 Northampton av
—Carlton R clk WECo h (3) 935 Main
—Catherine restwkr r 5 Northampton av
—Charles E (Gertrude R) rem to Needham
—Clarence M mgr 309 Bridge h (1) 76 Byers
—Co The Bertram Shatz mgr furniture 1330 Main warehouse 11-17 Cross
—Edward A (Edith N) condr B&A h 107 Noel
—Eleanor P Mrs teller 1665 Main h at WSpfd
—Furniture Co Ruben E Aronheim mgr 44 Willow
—Jean F Mrs clk (319) 36 Court r 382 Hancock
—Laura E Mrs clk 1365 Main r 21 Herman
—Leonard (Catherine) rem to Agawam
—Norman E (Laura K) in US Merchant Marine r 21 Herman
Hadlock Adelaide M steno MMLInsCo r 17 Standish
—Earl E (Anne G) slsman 101 Taylor h 17 Standish
Hadro Edward in US Navy r 387 Union
Haentjens Josephine h 156 Northampton av
—Mary A r 156 Northampton av
Haeussler Jacob J (Lydia) diesinker SDFCo h 94 Monmouth
Hafer Thomas W (Elizabeth L) in US Army h 156 Maple
Hafey Daniel P repairman USA r 3 Greenwood

Hafey Francis I (Mary G) (Hafey Funeral Service) 494 Belmont av and 527 Liberty h 98 Bellevue av—See Back Cover

HAFEY FUNERAL SERVICE (Francis I Hafey) funeral directors 527 Liberty —See Back Cover

HAFEY FUNERAL SERVICE (James J and Francis I Hafey) funeral directors 494 Belmont av—See Back Cover

—James J (Hafey Funeral Service) 494 Belmont av r 98 Bellevue av
—John J r 3 Greenwood
—Patrick J (Mary B) watchman 1320 Main h 3 Greenwood
Haff Arthur J (Ruby M) in US Army h (11) 76 Byers
—Dorothy E Mrs in WAC r 804 Belmont av
—George W (Dorothy E) in US Army h 804 Belmont av
—Harry E (Jessie) h (4) 92 School
—Ruby M Mrs shop checker USA r (11) 76 Byers
Haffke Emil J (Clara S) h (39) 11 Noble
—Henry (Gladys M) mgr 282 Dwight h at CFalls
Hafner Charles (Elizabeth) truck driver 28 Columbia ter h 435 Walnut
—James F (Viola M) in US Navy h 69 Sorrento
—Jasper Rev missionary r 240 Long Hill
—Mary J Mrs waitress 1478 Main r inq do
—Prudence C wid Frederick cook 471 Chestnut r 312 Dickinson
—Viola M Mrs floorwoman 3d fl 1897 Columbus av r 69 Sorrento
—Walter J (Nealon) mech h 29 Lillian
Hagan Margaret E r 85 Spring
Hagar Eleanor G Mrs tel opr WSpfd r 101 Federal
—Richard D (Eleanor G) in US Army h 101 Federal
Hagberg Alfred (Ingore) patternmkr 616 Berkshire av h 289 Wilbraham rd
—Clarence E (Anna M) in US Marines h 47 Shillingford
—Elsie S clk 95 State r 74 David
—Emma N wid Carl h 74 David
—Lillian E bkkpr Hartford Conn r 74 David
—Otto E (Naomi A) assembler IMCo h 654 Newbury
Hagborn Carl chef Wesson Memorial Hospital r 74 Temple
Hagee Estelle A bkkpr 295 Dwight r 88 Acushnet av
Hageman Genevieve A student r 26 Kingsley
—Herman V (Elsie M) oiler USA h 26 Kingsley
—Herman V Jr in US Army r 26 Kingsley
—Ida M office sec (22) 333 Bridge r 26 Kingsley
Hagen Barbara rem to NY
—Henry G (Helen P) eng TelCo h 14 Dixwell
—James F (Anna L) in US Army h 2433 Main
—Louise C wid Charles h 125 Cortland
—Paul G (Blanche J) assembler 70 Leete h 28 Boyer
—Per (Alma) kiltman HGWCo h 405 Plainfield
—Walter E in US Army r 14 Dixwell
—William L (Ernestine H) tchr 35 Eastern av h 93 Clarendon
Hager Alfred R elev opr 2142 Main r (668) do
—Elizabeth M wid Otto W janitor 96 Wilbraham rd h do
—Harold O (Gertrude A) eng Chicopee h 16 Dickinson
—Mary E clk Federal Intermediate Credit Bank r 22 Howard
Hagerman Walter (Lois T) in US Army r 138 Dwight rd
Hagerty Catherine A wid Patrick F h 66 Cleveland
—Daniel h 36 Cleveland
—Daniel J in US Army r 132 Grover
—Edward P in US Navy r 132 Grover
—Eleanor M clk ASCo r 132 Grover
—John A (Margaret E) supt ASCo h 132 Grover
—John A Jr in US Navy r 132 Grover
—Margaret M bkkpr ASCo r 132 Grover
—Mary B hairdresser 31 Hillman r 66 Cleveland
—Patrick emp ASCo r 20 Central
—Robert F in US Navy r 132 Grover
Hagg Hilda S wid John A housewkr h 268 Orange
Haggerty Alice R Mrs emp Baker Extract Co h 298 Dwight st ext
—Bernard L in US Army r 668 Liberty
—Catherine r 756 State
—Charles J in US Army r 53 Langdon
—Claire A clk 85 Chestnut h at WSpfd
—Curtis (Minnie B) emp USA h 98 Orleans
—Daniel mach CVMfgCo r 30 Salem
—Daniel J emp CVMfgCo r 15 Mattoon
—Doris J bkkpr 32 Cypress h at Holyoke
—Francis I (Mary A) physician 42 Ledyard h do
—James (Rose M) emp G&BMfgCo h 176 Prentice
—James F (Kathleen E) janitor USA h 59 Spring
—Jennie T Mrs laboratory technician 44 Chestnut h at Chicopee
—Jerome J (Mary A) insp MDFCo h 668 Liberty
—Jerome J Jr in US Army r 668 Liberty
—John B in US Army r 53 Langdon
—John E (Ellen T) benchwkr IMCo h (1) 282 Central
—John F in US Army r 668 Liberty
—John F in US Army r 684 Liberty
—John J (Julia M) supt USRCo h 45 Melbourne
—John J (Lillian R) letter carrier 436 Dwight h at WSpfd
—Joseph B in US Army r 691 Liberty
—Julia M r 9 Grant
—Margaret M clk Westinghouse h 691 Liberty
—Marion H wid John P h 926 Worthington
—Michael J (Catherine M) mason h 684 Liberty
—Nora T h 9 Grant
—Patrick J (Katherine M) janitor 1300 State h 53 Langdon
—Ruth P steno (402) 1200 Main h at Chicopee
—Susan A wid Jeremiah J h 60 School
—Vincent T in US Army r 53 Langdon
—William A slsman 355 Chestnut h at Chicopee
—William J lwyr Federal Land Bank 310 State h at Chicopee
—William J (Sheila M) in US Navy r 95 Elliot
—see Hagerty and Hegarty
Haggins Agnes J wid William J h 177 Lebanon
—Anna M emp PPCo h 12 Ladd
—C Walter died Apr 12 1945 age 47
—Ethel M wid C Walter steno HC&PCo h 403 Allen
—Helen R emp 33 Morris r 12 Ladd
—Mary Mrs h 18 Wareham
—Robert in US Navy r 18 Wareham
—William in US Army r 18 Wareham
—William B chauf USA r 48 Pearl
—see Higgins
Hagler Frederic (Clare D) physician (301) 20 Maple h 229 Long Hill
—Suzanne student r 229 Long Hill
Haglund Arthur H in US Army r 386 Hancock
—Birger W (Elizabeth) welder Westinghouse h 11 San Miguel
—Harold O in US Army r 386 Hancock
—Maria M wid Henry h 386 Hancock
—Walter A G emp AmBCorp r 386 Hancock
Hagman Carl (Elizabeth A) tailor emp 1502 Main h 40 Windsor
—Carl A (Sigrid O) compositor S Union h 31 Daviston
—Carl P (Bertha C) policeman USA Armory sq r inq do
—Carolyn S student r 31 Daviston
Hagopian Avedis J (Margaret L) (A J Hoppe Tool Works) 785 Page blvd h 521 Plumtree rd
—Napoleon (Olivia M) toolmkr 785 Page blvd h 23 Deuesley rd IO
Hagstrom Osborne N mach CVMfgCo h Darling IO
Hague Alfred r 83 Bradford
—James H (Ruth M) supv Westinghouse h 739 Parker
Hagy Theresa C wid Henry laundrywkr h (27) 74 Patton
Hahn Bertha F wid Otto F r 60 Dexter
—Carrie A wid Edward A h 39 Clifton av
—Elizabeth wid Gustave r 78 Jenness
Haidemenos James G (Inea J) mach opr USA h (3) 266 Pearl
Haidemenous George (Demitra) chef 1947 Main h 64 Calhoun
—Nicholas in US Army r 64 Calhoun
—Samuel J in US Navy r 64 Calhoun
—William in US Army r 64 Calhoun
Haidley Minnie F slswoman 1474 Main r 25 Maplewood ter
Haight Charles M (Vivian M) checker SVOilCo h 47 Miller
Haile Richard H (Methyl E) teller WSpfd h 29 Gordon
Hain Phillip r 83 Bradford
Haire Alice waitress 218 Worthington r 1058 State
—Stella L Mrs demonstrator Agawam r 1058 State
Hajnocki Waclaw (Aleksandria V) mach CVMfgCo h 50 Crane
Hakanson Ernest B (Ida M) welder emp 67 Bayliston h 83 Dana
Hake Carl A (Gerda C) painter VNCo h 10 Chapel
Hakes Gerald N (Frances R) sec Springfield Revolver Club 435 Wilbraham rd and asst treas Springfield Safe Deposit & Trust Co 127 State h at Longmeadow

Diamonds M. J. KITTREDGE, Inc. Silverware
Jewelry 1354 Main Street Watches

"Better be Safe than Sorry" INSURE WITH
PRESTON AND OLMSTEAD, INC. ALL FORMS OF INSURANCE and BONDS

Hakman Peter H (Mary H) foreman 132 Birnie av h 35 Harmon av
Halarambus Nicholas chef 17 Wilbraham rd r 786 State
Haldane Clara I Mrs slswoman 1414 Main r 41 Clarendon
—George (Clara I) coppersmith and caretaker 217 St James av h 41 Clarendon
Haldenby Audrey M insp Westinghouse h 232 Dickinson
Hale A E Co The Frank R Santucci pres-treas paints and wallpaper 264 Worthington
—Bdg The 11-13 Stearns sq
—Berton E (Frances D) deputy city auditor (130) 36 Court h 125 Wellington
—C Wesley (Della M) lwyr 400 St James av h do
—Charles F (Vivian E) rem to Greenfield
—Clara T wid Dennis B r 64 Rittenhouse ter
—Clarence W (Edna F) v pres-treas Springfield Foundry Co 295 Pasco rd 10 h at Longmeadow
—David (Myrta M) pres Springfield Foundry Co 295 Pasco rd 10 h 30 Magnolia ter
—Earl F in US Army r 19 Groveland
—Elsie Mrs h 426 Worthington
—Everett (Judy) in US Army r 55 Adams
—Harold J (Evelyn M) mach opr CVMfgCo h 25 Wendell pl
—Hattie A wid Burton F r 63 Bristol
—James (Jennie Maude) sec-treas Liberty Foundry Co Inc 66 Charles h 21 Cherryvale
—James D (Katherine C) v pres-clk Springfield Foundry Co 295 Pasco rd 10 h at Longmeadow
—Judy Mrs insp G&BMfgCo r 55 Adams
—Laura M died Mar 5 1945 age 95
—Marie R Mrs mgr 1797 Main h do
—Mary Mrs h (30) 786 State
—Pauline nurse S Hospital r do
—Percy F (Mabel G) toolmkr 55 Stockbridge h 19 Groveland
—Raymond H (Hertha H) in US Army h (4) 277 Dwight st ext
—Richard F (Marjorie M) in US Navy r 24 Abbott
—Thelma A nurse emp 140 High r 23 Pearl st pl
—Vivian E Mrs rem to Greenfield
—Wallace M in US Army r 19 Groveland
Haley Bessie C tchr 740 Chestnut r 32 Fenwick
—Donald R (Hazel M) rem to Pittsfield
—Donald J (Beatrice M) displayman 1477 Main h at CFalls
—Elizabeth M r 95 Tiffany
—Eva C Mrs slswoman 1411 Main r 201 Dickinson
—Florence R r 95 Tiffany
—Francis M in US Navy r 92 Beaumont
—George C (Eva C) mgr 600 Carew h 201 Dickinson
—Gladys R clk (801) 145 State r 17 Florida
—Jeanne R r 95 Tiffany
—Joseph P in US Navy r 92 Beaumont
—Leon T (Risuelo E) plumber h 95 Tiffany
—Louis S barber emp 1805 Main h (459) 2142 do
—Margaret T wid Joseph P h 92 Beaumont
—Mary R Mrs slswoman 1548 Main h 72 Pearl
—Richard H mgr 264 Dwight h at CFalls
—Robert E asst sls mgr 70 Storms ct h at CFalls
—Robert E (Edith E) clk SDFCo h 33 Dunmoreland
—Robert J (Nancy) dentist (208-310) 340 Bridge h at Longmeadow
—Thomas F socialwkr (546) 198 Worthington h at Orange
—Warren D interne S Hospital r do
—William F (Jennie W) h 17 Florida
—see Healy and Healey
Halfaker Lucy wid John S r 108 Whittier
Halford Gertrude housekpr 23 Foster r do
—Rita M clk USA Armory sq h at Easthampton
Halfvarson Gustaf A (Hildur C) eng Westinghouse h 151 Sherman
Haliman Brenda clk 1834 Main r 35 Woodside ter
—Kenneth in US Navy r 35 Woodside ter
Halinos Emily in WAVES h (1) 292 Union
Halkerston Georgina Mrs guard G W V Smith Art Museum Quadrangle r 11 Maynard
—McKenzie (Georgina) policeman USA h 11 Maynard
Halket Marion B Mrs executive sec Travelers Aid Society of Springfield Mass 55 Liberty h at Holyoke
Hall Adella C tel opr 333 Worthington h at Agawam
—Alexander emp BBNCo r 914 Boston rd
—Alfred N (Ethel M) temperer USA h 21 Porter
—Anna B wid Harry C h 1750 Boston rd
—Annie E wid William P h 145 Union
—Arthur S (Gladys C) supt 88 Bliss h at Longmeadow
—Barbara A priv sec (206) 1200 Main 26 Dresden
—Bdg 1341 Main
—Beatrice H Mrs clk WECo r 361 Belmont av
—Beatrice L Mrs mach opr USA r 15 Colonial av
—Berenice r (22) 40 High
—Bertha M r 71 Wilbraham av
—Betty-Rae student r 80 W Alvord
—Bridget A r 88 Elliot
—Brewer L (Mary V) pricer 88 Birnie av h (8) 87 James

HALL
—Burton W (Janet H) clk MMLInsCo h 105 Princeton
—Carl R (Rose M) porter 385A Liberty h 3 Greenwood
—Charles A in US Army r 22 Lebanon
—Charles D (Iona J) janitor 1387 Main h 112 Eastern av
—Charles E (Mary E) mach Agawam h (1) 99 Oswego
—Charles W (Betty P) asst director of agencies MMLInsCo 1295 State h at Longmeadow
—Charlotte M benchwkr AmBCorp r 1750 Boston rd
—Chester H (Helen M) h 116 Central
—Chester R (Elizabeth G) in US Army r 110 Northampton av
—Clarence M (Evangeline S) tchr 235 State h 94 Westford av
—Clarence R (Mathilda S) sta eng 1400 State h 162 Oakland
—Clayton G (Madeline E) mach opr G&BMfgCo h 76 Balfour dr
—Clifford M (Gertrude H) information agt Farm Credit Administration of Spfd 310 State h at Hampden
—Clinton rem to Chicopee
—David A (Claribel R) carp emp 1094 Main h 27 Ira
—David A Jr in US Army r 27 Ina
—Donald in US Navy r 58 Meredith
—Doris E clk 93 Orleans r 45 Pratt
—Earl (Eva M) in US Army r 124 Essex
—Edgar F rem to Boston
—Edward C asst foreman USA r 73 Knox
—Edward F (Edith G) insp E Longmeadow h 58 Meredith
—Eliza bkkpr (214) 121 Lyman r 636 Liberty
—Elizabeth A wid Samuel h 452 Dickinson
—Elizabeth M nurse S Hospital r 96 Fargo
—Emma F Mrs slswoman 1477 Main r 23 Eldridge
—Ernest G (Mary L) (William G Hall) 129 Cedar h 133 do
—Ernest G Jr (Evelyn W) v pres Leonard E Belcher Inc 617 St James av h 541 Page blvd
—Esther P wid Harvey F insp USA h 94 Orleans
—Estin E (Millie M) printer DMCo h 747 White
—Fannie A Mrs h 26 Dresden
—Flora B h 71 Wilbraham av
—Florence Mrs clk 125 Dwight r (12) 17 Salem
—Frank A (Della K) grocer 403 King h 200 MassAv
—Frank J (Florence) supv AmBCorp h (12) 17 Salem
—Frank W slsman 101 Taylor h at W Haven Conn
—Fred E (Margaret W) mach opr VNCo h 14½ Eastern av
—Galleries Albert Steiger Co props gift shop 1477-1497 Main whol hotel supplies branch 161 Bridge
—George restwkr r 1339 Main
—George E rem to NY
—George E Mrs (Lula M) died Sept 19 1944 age 67
—George G mach opr VNCo r 118 White
—Georgetta wid George B died Jan 12 1945 age 85
—Gertrude F r 329 St James av
—Gilbert C in US Navy r 86 Maynard
—Gilbert C branch mgr 144 Chestnut h at Greenfield
—Gladys C interior decorator ASCo r 209 MassAv
—Glendora E library asst 220 State r 10 Ingraham ter
—Grace wid Ernest r 223½ Central
—Guy W h 45 Pratt
—Gwen M clk ASCo r 23 Eldridge
—H Arnold (Minnie S) (William G Hall) 129 Cedar h 96 Fargo
—Harold A (Victoria F) slsman S Daily News h (8) 443 Chestnut
—Harold C (Blanche O) rem to Holyoke
—Harry D (Grace G) letter carrier 436 Dwight h at CFalls
—Helen married Alrah B Sweet
—Helen M Mrs buyer ASCo r 116 Central
—Hubert E (Modestine) in US Army r 22 Lebanon
—Irving W (Emma F) opr StRy h 23 Eldridge
—J Edward (Violet B) mgr Westinghouse Electric Supply Co 46 Hampden h at Longmeadow
—James E (Cathryn V) supv PO h 101 E Alvord
—James W (Jean M) boys sec YMCA h 140 Canterbury rd
—Jess A plumber 6 Wilbraham av h (143) 786 State
—Jessie C mortgages (60) 25 Harrison av h 183 Woodside ter
—John r 1757 Main
—John (Frances) US deputy marshal h 517 Wilbraham rd
—John B (Glendoline L) rest 69 Eastern av h 22 Lebanon
—John F insp AmBCorp r 746 Carew
—Jonathan (Emily A) condr B&M h 746 Carew
—Katherine M wid Ralph S h 142 Elmore av
—Kenneth S (Vivian E) in US Army r 32 Marlborough
—Leon H (Mabel P) painter h 23 Pennsylvania av
—Leon W (Charlotte W) grinder E Longmeadow h 28 Arden

HALL
—Lewis H (Sarah E) emp 415 State h 118 White
—Lila gtarwkr WSpfd r 27 Keith
—Lionel J (Marguerite) in US Army h 3 Greenwood
—Lois F clk IMCo r 45 Pratt
—Mabel J married Dana Urban
—Manley J (Rosalie M) rem to Maryland
—Margaret L Mrs r 446 Chestnut
—Marie J r 4 Ingraham ter
—Mary J h 88 Elliot
—Melissa D wid William G h 131 Cedar
—Michael L woodwkr Chicopee r 521 Liberty
—Mildred L asst buyer 88 Birnie av r 23 Pennsylvania av
—Mollie r 45 Pratt
—Newell P (Beatrice H) fireman B&A h 361 Belmont av
—Oliver ins agt (624) 293 Bridge h at E Longmeadow
—Rachel C wid Roy h 86 Maynard
—Ralph A (Dorothy L) driver 101 Tyler h 914 Boston rd
—Ralph G (Ethel M) slsmgr Holyoke h 29 Berkeley
—Ray W (Elinor M) mgr wallpaper dept 31 Market h 80 W Alvord
—Raymond R (Mary A) asst foreman USA h 217 Berkshire av
—Rhoda B tchr 235 State h at WSpfd
—Robert A in US Navy r 136 Oakland
—Rose M Mrs emp 140 Chestnut r 3 Greenwood
—Ruth G insp IMCo r 86 Maynard
—Ruth N key punch opr MBCo r 1750 Boston rd
—Samuel L (Jessie L) emp B&A h 133 10th
—Sewell (Maude I) eng WECo h 981 Roosevelt av
—Sylvester tiremkr Chicopee h 180 Sharon
—Victor L (Alice E) mach adjuster USA h 100 Lancaster av
—Virginia F tchr 62 Franklin h (3) 73 School
—Virginia F tool designer USA r 187 Westford cir
—Virginia F wid George G h 329 So James av
—Vivian E Mrs typist MCCo r 32 Marlborough
—W Douglas insp USA r 118 White
—William E (Mary E) janitor 263 Alden h rear 118 Washburn
—William F (Louise F) mech 15 Osborne ter h 82 Quincy
—William G (Ernest G and H Arnold Hall) junk 129 Cedar
—William (Othelia R) policeman h 446 Chestnut

HALL'S HARDWARE
(Francis E Davidson and A Julian Davidson) "everything in hardware" 811 State tels 6-0375 and 6-0376—See p 112

Hallahan Elizabeth F office sec 263 Alden r 208 Orange
—Frederick C (Mary A) slsman 102 Albany h 195 Atwater rd
—James T (Florence T) gang boss USA h 208 Orange
—Jeremiah J (Bridget D) h 206 Orange
—John (Irene) in US Navy h 135 Genesee
—Timothy J (Minnie E) policeman h 37 Brookline av
—Timothy J Jr (Grace M) slsman Boston h 107 Woodlawn
Hallam George C (Gladys L) foreman S News Co h 43 Benz
—Gladys T with The Meyer Co 100 Alderman 43 Benz
—Millicent S r 72 Larkspur
—Robert M in US Army r 43 Benz
Hallaman Elizabeth A wid Jacob h 46 Kenyon
Hallas David M (Dorothy E) mach adjuster USA h 28 Elsie
—Dorothy E Mrs clk 119 State r 28 Elsie
—Jackson student r 28 Elsie
—James asst mgr 302 Sumner av r 356 Belmont av
Hallbauer Otto H died Jan 8 1945 age 54
—William O bartender 656 Dwight r 721 do
Hallberg Clement F (Helen E) tester Westinghouse h 2031 Page blvd 10
Hallbourg Florence M Mrs adjuster 3d fl 1200 Main r 719 Belmont av
—Frank P (Florence M) in US Army r 719 Belmont av
—Oren P (Mildred B) slsman 417 Liberty h at Westfield
Halle Albert E (Ida) grinder VNCo h 25 Gardner
—Leo C emp AmBCorp r 32 Thomas
—Odina emp AmBCorp r 32 Thomas
—Odina A (Adeline G) emp AmBCorp h 135 Mooreland
Hallein Elizabeth M (The Merrick Press) (406) 121 Lyman h at WSpfd
—Sally B technologist 23 Maple h at WSpfd
Hallenbeck Frank (Theresa J) clk SPM h 49 Bloomfield
Hallenstein Frederick A (Stella K) painter emp 115 State h (6) 22 Bayonne
—George F in US Army r (6) 22 Bayonne
—Harry R (Pearl F) fireman SFD h 53 Bradford
—Louis J (Ida M) h 100 Beaumont
—Mary Mrs seamstress ASCo r 57 Sargeant
—Mary wid Alexander furn rms 57 Sargeant h do

REAL ESTATE
RENTALS
APPRAISALS
A. C. WHITE, JR., REALTOR
293 Bridge Street
Telephone 2-5109
INSURANCE
PROPERTY MANAGEMENT
MORTGAGE LOANS

FORBES & WALLACE . . SHOPPING CENTER FOR WESTERN NEW ENGLAND

Haller Norman E service man 364 Worthington h at Holyoke
Halleran Irja S Mrs nurse 209 Ellsworth av r do
—Lawrence G (Irja S) in US Navy h 209 Ellsworth av
—Margaret G wid Thomas M r 23 Greenwich
Hallet August J trainman NYNH&H r 248 Pearl
—Isadore A (Rena) mgr 228 Chestnut h (7) 264 Pearl
—Mary E Mrs r 55 E Alvord
—Rena Mrs (Viking Meat Products) 228 Chestnut r (7) 264 Pearl
—Robert L in US Army r (7) 264 Pearl
Hallett Cora B r 59 Walnut
—E Frances clk 357 Bridge r 833 Belmont av
—Joseph R (Priscilla) slsman h 72 Westford cir
—Samuel F (Sarah) painter h 833 Belmont av
—Sears L (Hallett & Peterson) 12 Oak Grove av r (7) 691 State
—William P credit mgr 19 Harrison av h at WSpfd
—& Peterson (Sears L Hallett and Archie C Peterson) auto reprs 12 Oak Grove av
Halley Amy G wid Ralph J r 31 Leyfred ter
—Andrew J (Marie B) r 341 St James av
—Anna R wid Dennis E r 99 Tembey
—Frank E (Jessie R) h 61 Euclid av
—Marie B Mrs clk 899 Main r 341 St James av
—William (Esther) guard WECo h 104 Woodlawn
Hallgren Anna E emp 3 Ames Hill dr r do
—Gustave W (Martha J) asst foreman USA h 311 Gillette av
—Herbert G (Betty June) in US Navy r 311 Gillette av
Halliday Elizabeth Mrs atdt 1400 State r do
Hallifax Elinor E Mrs rem to Melrose
Halligan Alice L tchr adult education public schools r 49 Northampton av
—Eleanor M comptometer opr A&PCo r 7 Niagara
—Ralph J (Eleanor M) in US Marines r 7 Niagara
Halliman Mary C tel opr TelCo h (8) 46 Summit
Hallock George W (Stella) in US Army r 23 Bancroft
—Howard H (Barbara E) in US Army h 106 Maynard
—Louis B slsman 1548 Main h 619 State
—Tracy D executive USA r 73 Spring
Halloran Agnes M comptometer opr 93 Orleans r 288 Walnut
—Albert T mail porter B&A r 42 Alfred
—Alice E wid George H r 288 Walnut
—Daniel E mach r 42 Alfred
—Dora F cashier 1757 Main r 37 Spring
—Dorothy H Mrs waitress 218 Worthington h 31 Grosvenor
—Esther A packer DMCo r 68 Fountain
—Frank C Jr (Marjorie I) policeman h 68 Fountain
—James J in US Navy r 500 Belmont av
—John J emp 500 Belmont av h do
—Josephine wid Patrick h 42 Alfred
—Margaret E slswoman 1402 Main h 37 Spring
—William J clk 521 State r 37 Spring
Hallorhan Ellen Mrs r 254 Dickinson
Halloway Peggy Mrs emp 1974 Main h 46 Franklin
—see Holloway
Halls Gordon H in US Army r 40 Abbott
—Gunnar (Ingeborg) gagemkr USA h 40 Abbott
Hallstrom Everett I (Iris M) in US Navy h 24 Norfolk
Halluck Antoinette M Mrs treas Halluck's Art Co 1617 Main r (4) 58 Pearl
—Stanley M (Antoinette M) pres Halluck's Art Co 1617 Main h (4) 58 Pearl
Halluck's Art Co Stanley M Halluck pres Stella Chrhowsky sec Mrs Antoinette M Halluck treas mfrs sewing trays 1617 Main
Hally David J in US Army r 11 Cherrelyn
—Michael J (Mary A) (Brightwood Tavern) 2762 Main h 11 Cherrelyn
Halon Faris J slsman r 38 Lenox
—Philip (Eva) insp G&BMfgCo h 9 Beverly
Halperin Leon (Elsie B) treas Sexton Drug Store Inc 377 Belmont av h 15 Somerset
Halpern Aaron (Lottie F) slsman h 1519 Dwight
—Eleanor F mach opr 55 Stockbridge r 68 Sycamore
—Isaac (Kate) grocer 137 College h 68 Sycamore
—Milton H in US Army r 22 Smith
—Morris M h 22 Smith
Halpin Bernard H (Grace B) toolmkr USA h (5) 226 Pearl
—John J (Elfriede S) clk 812 State h 30 Colcester
—Joseph (Mary) rem to Rhode Island
—Mary E comptometer opr AmBCorp r 30 Colchester
Halpy Alfred J in US Army r (5) 470 Chestnut
—Jennie M r 170 Franklin
—Joseph M (Anna J) (National Cafe) 1791 Main h (5) 470 Chestnut
—Wilfred J bartender 1791 Main r (5) 470 Chestnut
Halstead Frank buyer 1414 Main h at WSpfd
—George B (Evelyn F) bkkpr Westfield h 11 Burr
—Leroy W (Lillian P) insp WECo h 71 Oak Grove av
—Lillian P Mrs cafeteriawkr MMLInsCo r 71 Oak Grove av
—Myrtle M wid James h 127 Monrovia
Halsted Frank J (Mray J) r (8) 24 Wilcox
Haluch Edward F in US Army r 26½ Parker IO
—Eleanor L floorwoman 1477 Main h at Ludlow
—Irene emp 33 Morris r 38 Rapalus IO
—Mary wid Joseph conf 26 Parker IO h 26½ do
—Wladyslaw J (Josefa I) mixer USRCo h 38 Rapalus IO
Haluszka John r 97 Essex
Ham Alma M Mrs h 112 Spring
—Dana A acct emp 4th fl 1252 Main r 112 Spring
—William F (Winnifred J) research eng WECo h 116 Middlesex
Hamann Leonora E clk MMLInsCo r 65 Bloomfield
—Max A (Madeline M) elec eng Westfield h 65 Bloomfield
Hamar Mary E Mrs emp 417 St James av r 415 do
—Peter (Mary E) in US Army r 415 St James av
Hamberg George elec emp 198 Chestnut h at WSpfd
—John A rem to Southwick

HAMBLEN E H & R L
(E Harold Hamblen) real est-insurance and offices to rent (301) Hitchcock Bdg 1562 Main

—E Harold (E H & R L Hamblen) (301) 1562 Main h at Agawam
Hambleton Charles J slsman 510 Main h at Suffield Conn
Hamborg Charles P (Nora E) foreman 55 Stockbridge h 166 Laurelton
—Eleanor F Mrs mach opr 64 Main r 137 Dwight
—Fredrick F in US Army r 364 Orange
—Robert E in US Army r 364 Orange
—William H emp 56 Main r 364 Orange
Hambro Benjamin F (Frances S) slsman 95 Bridge h 162 Prospect
—Harold E (Ethel L) in US Army r 162 Prospect
—William I in US Navy r 162 Prospect
Hamburger August W (Elizabeth S) toolmkr AmBCorp h 35 Orpheum av
—James (Pauline E) in US Navy h 130 Suffolk
—Nina L wid Charles M r 130 Suffolk
—Pauline E Mrs clk 66 Locust r 130 Suffolk
Hamel Albert (Mary) rest 147 Main IO h 45 Quebec IO
—Albert J died May 22 1944 age 78
—Albert J Jr (Lydia) emp CVMfgCo h 187 Hampden IO
—Alfred J (June) stock clk CVMfgCo h 185 Hampden IO
—Arthur A (Ida M) rem to California
—Arthur J rem to Chester
—C Paul A (Eleanor F) asst dept mgr 1502 Main h 44 Myrtle
—Clorinth U waitress h 72 Bay
—Cora B died Sept 3 1944 age 42
—Eddie C (Rena M) rem to California
—Flora M wid Hormidas J h 30 Sanderson
—Florida M wid Albert r 185 Hampden IO
—Georgianna R solderer Westinghouse r 187 Hampden IO
—Gerard J (Annette M) slsman 355 Chestnut h 12 Banbury
—Henry F (Eleanor M) ins agt Met Life Ins Co h 134 Plainfield
—Jeanette E packer A&PCo r 30 Sanderson
—John F in US Coast Guard r 292 Abbott
—Joseph P chauf's helper 139 Lyman r 83 Bliss
—Joseph R in US Navy r 30 Sanderson
—Leo (Yvonne L) slsman 355 Chestnut h at Aldenville
—Leo A (Florence T) brakeman B&M h 21 Brown
—Leo A Jr in US Navy r 21 Brown
—Lionel S (Dolores F) layout eng AmBCorp h 33 Los Angeles
—Lorenzo r 78 Liberty
—Marguerite J junior supv TelCo r (1) 545 State
—Marie T mach opr USA r 114 Calhoun
—Martial L (Clarinda M) maintenance man IMCo h 114 Calhoun
—Mildred K Mrs bkkpr S Safe Deposit and Trust Co 127 State h at Feeding Hills
—N Louise rem to Chester
—Oliva r 37 Saratoga
—Pauline V nurse Mercy Hospital r do
—R W (Evelyn H) head bkkpr MDFCo r 46 Rush
—Raymond R (Eleanore) draftsman Chicopee h 2713 Main
—Romeo R painter emp 175 State h 1325 Columbus av
—Rosanna wid Edmund F furn rms (3) 50 Spring h do
—Therese E buyer ASCo r 30 Sanderson
—William E (Rita H) mach emp 132 Birnie av h 409 Plainfield
—William S emp (449) 31 Elm h 46 Rush
—Yvette J tester CFalls r 187 Hampden IO
Hamelin Arthur J (Blanche) tester Westinghouse h 145 Putnam cir
—Joseph F (Yvonne B) cutter USEnvCo h 44 Thomas
—Marion married Harold King
—Norman (Dorothy B) in US Army r 82 Charles
—Theresa D clk 1411 Main h (16) 1123 do
Hamell Edward A (Ruth M) tool designer WSpfd h 12 Ashmont
Hamer Campbell N (Nathalia G) letter carrier h 70 Edgewood
—James H Rev (Irma L) pastor Mt Calvary Baptist Church h 18 Grays av
—Nurdie L emp USA r 18 Grays av
Hamilakis Spiros G (Anna M) rest 479 State h 26 Malden
Hamill Irving A (Gloria A) gasoline 1067 Columbus av h 43 Hollywood
—Mary J housekpr r 26 Ridgewood ter
Hamilton Alexander (Catherine T) emp Nat Bronze Co h 53 Central
—Alice E Mrs clk 365 State h at WSpfd
—Arthur F (Elsie B) trainman B&A h 684 St James av
—Arthur T insp USA r 60 Bristol
—Bernard L (Eva L) in US Army h 193 Warrenton
—Catherine V laundrywkr 82 Central h 128 Union
—Catherine Z r 15 Euclid av
—Charles emp CVMfgCo h 216 Wilbraham rd
—Charles in US Army r 43 Rhinebeck av
—Charles F (Edna M) pres Home City Electrotype Works Inc (610) 29 Worthington h at Longmeadow

HAMILTON CHARLES R
(Estelle M) optometrist and optician (306) 1383 Main tel 2-5513 office hours 9-1 and 2-5 h 248 Locust

—Charles R (Lilah) slsman h 43 Rhinebeck av
—Charlotte J office sec Chicopee h 8 Buckingham
—Constance S artist 160 Westford cir r do
—Cullen E h 112 Suffolk
—Earl S baker emp 485 Central h (6) 52 Walnut
—Edgar (Clare S) mgr (308) 121 Lyman h 160 Westford cir
—Edna M Mrs bkkpr 1390 Main h 884 Worthington
—Edward in US Navy r 43 Rhinebeck av
—Edward D in US Army r 159 Laurelton
—Edward J (Nellie F) cleaner USA h 159 Laurelton
—Edward T (Margaret) foreman Maine h 26 Cherryvale av
—Edwin G chauf 330 Taylor r Round Hill
—Elizabeth C student r 15 Whitfield
—Ernest artist emp (26) 77 Worthington h at Greenfield
—Eunice A hairdresser 1033 State h (1) 7 Hawley
—Florence M ticket clk B&A r 684 St James av
—Frank L (Myrtle L) foreman 38 Walter h at Agawam
—Frederick W (Phyllis M) in US Marines h (2A) 1292 Bay
—Genevieve A acct 112 Suffolk r do
—Genevieve F rem to Bristol Conn
—Grace J wid Robert J h 37 Sargeant
—Harold in US Army r 2417 Columbus av
—Harry J mach AmBCorp r 47 Bradford
—Harry J (Doris Q) rem to Williamsburg
—Harry W (Margaret L) foreman MDFCo h 37 Thorndyke
—Jennie B clk (720) 29 Worthington h at WSpfd
—John A (Evelyn A) foreman Westinghouse h 34 Berkeley
—Joseph D (Margaret A) treas Home City Electrotype Works Inc (610) 29 Worthington h 47 Ranney
—Josephine V r 49 Mayfair av
—Leon B (Imogene C) mach E Longmeadow r 104 Alden
—Lillian T wid William h (2) 36 School
—Louis W chauf 164 Birnie av h 527 Plainfield
—Mabel wid Samuel h Round Hill
—Marcella A wid Howard R h 26 Niagara
—Margaret M Mrs r 247 Trafton rd
—Mary Mrs emp PM&GCo r 1837 Roosevelt av
—Maurice J in US Marines r 26 Cherryvale av
—Myron r 2158 Main
—Ralph C stock clk MBCo r 10 Revere
—Ray L (Anna T) asst prod clk Westinghouse h 71 Tyler
—Richard B in US Marines r 104 Alden
—Richard E chauf 33 Liberty r 10 Revere
—Richard E (Sylvia M) chauf Black & White Cab Co of Spfd Inc h (566) 2142 Main
—Rita r 37 Medford
—Robert in US Army r Round Hill
—Robert T (Madeline) mainterance man USA h 17 Ivy ct
—Robert T Jr in US Navy r 17 Ivy ct
—Russell G (Mary) stock clk Westinghouse h 1837 Roosevelt av
—Sera M wid George B h 10 Revere
—T Don (Marcella M) sls mgr 29 Worthington h at Longmeadow
—Thomas (Eleanor) emp Westinghouse h 314 Page blvd
—W C (Nellie G) slsman 1277 Main h at WSpfd
—William garagewkr r 32 Holyoke
—William A insp Westinghouse r 314 Page blvd
—William J mach opr USA r 60 Bristol
—William J (Hermine M) in US Army r 26 Cherryvale av
—Willis D clk 1503 Main h 15 Euclid av

SALES RENTALS MANAGEMENT HENRY M. CLARK CO., REALTORS APPRAISALS MORTGAGE LOANS 100 BROADWAY TELEPHONE 7-0231

ALBERT STEIGER COMPANY
DEPARTMENT STORE — 1477-1497 MAIN ST.

Hamlen Harold E (Mildred W) asst treas Springfield Facing Co Inc 46 Harrison av h at Chicopee
Hamlin Richard in US Navy r 352 Page blvd
—Walter J (Alice E) slsman 68 Church h 352 Page blvd
Hamm Annie E wid Joseph H r 32 Pennsylvania av
—Arthur E (Dorothy M) in US Navy h 509 Plumtree rd
—Dorothy M Mrs comptometer opr MDFCo r 509 Plumtree rd
—William B (Anna M) radiowkr r 18 Santa Barbara
Hamman Grace B slswoman ASCo h 4 Federal ct
Hammarlof Carl J (Marie W) toolmkr B-DCBCo h 128 Middlesex
—Russell emp USA r 128 Middlesex
Hammarstrom Beda Mrs died Sept 21 1944 age 62
—Carl J (Emily A) in US Navy h 81 College
—David W (Eleanor B) fireman SFD h 53 Drexel
—Nils E in US Navy r 53 Drexel
Hammel Joan E student r (2) 25 Federal
Hammerich Hans (Anna M) mach Agawam r 36 Willow
—Jack M in US Army r 36 Willow
—John (Lillias) in US Army r 43 Mandalay rd
—Paul R in US Army h 36 Willow
—Richard C in US Navy r 36 Willow
Hammerlof Anna A Mrs r 94 Albemarle
Hammerlund George emp AmBCorp r 132 Bellevue av
Hammeroff Ethel emp 425 Liberty r 62 Wolcott
Hammersley Ethel G tchr 64 Myrtle 10 h at WSpfd
Hammill Ellen wid Charles A died Dec 28 1944 age 84
—George H (Carroll & Hammill) 20 Hampden h at WSpfd
—Mary J shopper 1477 Main r inq do
Hammond Aletha seamstress 34 New Dwight and drsmkr 84 Gresham av r do
—Charles emp 294 Plainfield h 256 Bay
—Charles K (Frances B) slsman 120 Oakland h 90½ Buckingham
—Charles E (Jane R) h 39 Thomas
—Clarence S (Margaret L) mach opr VNCo h 414 Hancock
—Daniel A (Helen H) elec emp 238 Dwight h 13 Campechi
—Donald P in US Navy r 45 Barber
—Dorothea F comptometer opr A&PCo r 19 Penrose
—Frank G (Elizabeth V) chief opr 130 Worthington h at E Longmeadow
—Hattie E wid James T h 14 Bristol
—John (Dorothea L) in US Coast Guard 19 Penrose
—John F in US Navy r 45 Barber
—Joseph r (427) 2142 Main
—Karl R (Christine S) slsman (317) 33 Lyman h (N) 10 Chestnut
—Lena I r 256 Bay
—Lester C (Fannie M) policeman and furn rms 176 Pearl h do
—Mona A clk 302 Sumner av r 256 Bay
—Paul (Ethel L) service eng 294 Plainfield h 45 Barber
—Robert A (Irene) chauf 101 Dwight h (7) 55 Oswego
—Thomas r 34½ Harrison av
—Thomas E mech USA r 14 Bristol
Hamparzanian Anne E steno CVMfgCo r 57 Lyons 10
—Zeroog (Gulbar) watchman CVMfgCo h 57 Lyons 10
Hampden Bdg 1628-1640 Main
—Beef Co (Samuel Zimberg and Max Goldberg) whol meat 203 Liberty

HAMPDEN BRASS CO
Joseph J Deliso pres-treas Valentine E Eisenhauer v pres Thomas A Julian asst sec-asst treas mfrs of centrifugal and static brass bronze and aluminum castings 262 Liberty—See p 149

—Cafe (Michael J Mitchell) rest 1897 Main
—Candy & Tobacco Co (Peter Meltzer) whol 961 Main
—Coal & Oil Co Inc Harry Holstein pres-treas Melvin I Holstein v pres 161-191 Plainfield 1050-1064 and 2385 Columbus av 577 Dwight and 1114 State

HAMPDEN COLOR & CHEMICAL CO
Rhea K Baker pres-treas color mfrs and chemicals paper makers chemicals and waterproofings 161 Armory—See Back Cover and p 71

HAMPDEN CORNICE WORKS
(George T Geoffrion-David A Ouimette) sheet metal and roofing contractors ventilation air conditioning 218-226 St James blvd—See p 212

—Council Boy Scouts of America Inc John C Norsk scout executive (710-711) 145 State
—County Children's Aid Assn (703) 115 State
—County Music School J Edward Doyle director (404) 1653 Main

HAMPDEN COUNTY OF
Bankruptcy Court Court House
Clerk of Courts office Court House
Clerk of District Court of Springfield 208 Broadway
County Commissioners Office Court House 37 Elm
District Attorney's Office Court House
District Court of Springfield (civil and criminal sessions) 208 Broadway
Equity Court Court House
Hall of Records 55 Elm
Hampden County Court House 37 Elm
Hampden County Jail and House of Correction 79 York
Hampden County Law Library Court House
Judge of District Court of Springfield (civil and criminal sessions) 108 Broadway
Judge of Probate Office Hall of Records 55 Elm
Land Registration Office Hall of Records 55 Elm
Probate Court Hall of Records 55 Elm
Probation Officer (Harold S Clark probation officer of Superior Court) 37 Elm
Probation Offices Bernard T J Smyth chief 208 Broadway
Registry of Deeds office Hall of Records
Registry of Probate office Hall of Records
Sheriff's Office Court House
Superior Court Probation Officer Court House 37 Elm
Superior Court Room Court House
Supreme Court Room Court House
Supt of Public Buildings Court House
Treasurer's Office Court House

Hampden County Realty Inc Joseph P Norman pres-treas real est (328) 1694 Main

HAMPDEN COUNTY SAFETY COUNCIL
Dr Edwin C Gilbert pres Robert L Munson Stafford B Gill Thomas A Buckley v presidents Ralph W Ellis Jr executive v pres Clarence White treas (47-48) 182 State

—County Tuberculosis and Public Health Assn Clifton H Hobson pres Ernest J Wheeler treas (511) 145 State
—Electric Supply Co E Wesley Wilson pres-treas Mrs Frances L Wilson clk 899 Main

HAMPDEN-ELY COMPANY
J R Lewis pres-treas George S Lewis v pres R M Werner clk-asst treas manufacturers of custom woodwork and distributors of "Curtis Woodwork" lumber dealers roofing paint and hardware 838-852 State—See foot lines and p 139

—Furniture Co (Max Baker Inc) Max Baker mgr 1063 Main
—Glass & Paint Co (Dwight W Sturtevant) 54 Winter
—Grinding Wheel Co Hugh G Deane pres Julian S Deane v pres Frank S Hatch sec George S Emerson treas abrasive mfrs 118 Fisk av
—Hat & Cap Co (Isaac Schultz) 224 Worthington
—Lodge A F & A M 266 Bridge
—Mailing Co (Mrs Eva K Bennett) letter shop (35) 1214 Main
—Metal & Wiper Co Inc Walter Heafitz pres Irving Cheffeitz treas junk rear 83 Charles
—Paint Division (E & F King Co Inc) W Lee Costigan mgr mfrs 161 Armory
—Parlor Furniture Co Inc Anthony J Medeski pres Arthur J O'Leary v pres-treas Max W Siegel sec mfrs 29 Sheffield

Hampden Pattern and Sales Co
Thomas A Julian mgr 262 Liberty—See p 149

HAMPDEN SAVINGS BANK
ROBERT B McGAW pres
M D ARNOLD v pres-asst treas
ERNEST D BUGBEE clk
HOWARD J COLLINS treas
1665 Main—See top lines and p 49

—Theatre Corp (Garden Theatre) 1176 Main
—Window Cleaning Co Inc George M Radner pres-treas (6) 109 Worthington
—Woolen Co (Louis Katler) 42 Harrison av
Hampson Helen G Mrs benchwkr AmBCorp h 315 Chestnut
Hampton Beverage Co (Mrs Helen Kuczarski) 84 Nursery
—Helen L matron SF&MInsCo h (2) 59 Federal
—House Inc Mrs Elizabeth G Powers pres-treas Lewis J Powers sec Mrs Bruna Arel clk interior decorators 80 Maple
Hamre Fredrick E (Frances R) in US Army h 61 Mooreland
—John T (Olive A) steelwkr h 20 Crane
—Mary K clk WSpfd r 610 Armory

HAMRE O C CO
(Osmond C Hamre) contractors steel erectors bridge builders heavy hauling 610 Armory tel 6-7622—See p 218

Hamre Osmond C
(Catherine H) (O C Hamre Co) 610 Armory h do—See p 218

—William P (Alice M) ironwkr 610 Armory h 832 St James av
Hanafee Charles in US Army r 42 Thames
Hanafin Ella supt of nurses Wesson Memorial Hospital h do
—James rem to Connecticut
—Mary R Mrs h 33 Hawthorne
Hanaway Abbie H r 14 School
Hance Dorothy E clk Boston r 4 Lee
—Edwin P (Leah M) in US Merchant Marine h 44 Lucerne rd
—Eleanor M mgr (209A) 1537 Main r 44 Lucerne rd
—Hazel K wid John slswoman 931 Belmont av 113 Belvidere
Hanchett Mabel B Mrs typist 47 Federal h at Hampden
—Philip H (Elizabeth J) mach opr h 72 Belmont av
Hancock Arthur H chauf city r (1) 11 Armory
—Bernice E insp Westinghouse r 18 Wellesley
—Catherine C Mrs mgr 443 State r 384 Union
—Charles J (Fannie M) prin purchasing clk (324-326) Municipal bdg h 41 Eleanor rd
—Cyril B (Gertrude L) freight agt 2108 Columbus av h 17 Palmyra
—Gilbert C (Catherine C) treas Universal Purchasing Corp 443 State r 384 Union
—John Mutual Life Insurance Co Maynard E Keiser gen agt (411-412) 1387 Main Edward Brennan dist mgr 2d fl 182 State
—Mary clk (813) 145 State h at Holyoke
—Mary E r 79 Spring
—Mary E wid George F h (1) 11 Armory
—Nettie E wid Frederick O r 22 Wexford
—The apts 691 State
Hand Freeman J (Helen C) emp Westinghouse h (3) 94 Cass
—Lawrence H (Bernetta G) slsman 369 Central h 225 Oak Grove av
—Verna K wid Erwin D Christian Science practitioner (2) 55 High h do
Handel Harry R (Ella L) slsman 7 Stockbridge and tchr music 80 Wellington h do
—Richards W expediter VNCo r 80 Wellington
Handelsman Sydney (Rhoda) slsman Warren h 55 Alsace
Handfield Grace M typist 55 Elm h at Florence
—Lena G Mrs emp MDFCo h 17 Greenwood
Handleman Gilbert H (Dora S) sls clk 1592 Main r 149 Massasoit
Handman George (Lillian) slsman h 49 Maryland
Handwerker Esther rem to New London Conn
Handy Alice M wid Linnaeus H h 38 Hancock
—Arthur A (Lillian J) upholsterer 65 Meredith h do
—Arthur A Jr in US Army r 59 Meredith
—Gertrude hostess S Hospital r do
—H L Co Herbert W Tenney gen mgr whol provisions Plainfield at Chicopee line
—John F (Grace L) lwyr and associate counsel MML InsCo 1295 State h 244 Springfield
—June J clk MMLInsCo r 65 Meredith
—Lillian died May 28 1944 age 58
—Lunch The (George A Vassos) 113 State
—Store The (Mrs Regina B Hanna) cigars 2 Court House pl
Handyside Joseph A (Melvina) eng NYNH&H h 376 Orange
—Robert B student r 383 White
—Robert H (Lillian H) slsman r 383 White
Hanel Katherine wid Charles A h 35 Spring
—Ruth tchr 141 Washington r 35 Spring
Hanfield Patricia Mrs waitress 467 State r 42 Mattoon
Hanford Clara B Mrs dept mgr 1414 Main h (5) 118 Byers
—Ernest R (Mildred G) dentist (518) 1570 Main h 20 Lenox
—Ernest R Jr in US Army r 20 Lenox
—Ethel M wid Frank T died May 2 1945 age 73
Hanifan Katherine A r 157 Bowdoin
Hanifin Ada L wid John T h (5) 304 Central
—Agnes nursing atdt Wesson Memorial Hospital r do
—Dorothy B steno (47) 182 State r 186 Westford av
—Elizabeth wid James J h 222 Oakland
—Frank T insp PM&GCo r 12 Virginia
—Irene F Mrs h 112 Belle
—James J died Apr 4 1945 age 65
—James J Jr mgr 370 Walnut r 222 Oakland
—John F died Apr 13 1945 age 74
—Lewis J (Alma G) (Hanifin's Service Station) 333 Orange and adjuster 196 Bridge h 32 Wilmont
—Loretta M equipment opr USA r 222 Oakland
—Mary wid Maurice r 485 Dickinson
—Mary M wid Thomas E h 4 Pasadena
—Mildred L clk 1414 Main r (4) 304 Central
—Paul E (Mary A) eng USRCo h 186 Westford av
—Pauline M clk Chicopee r 186 Westford av

We give S&H Green Stamps
Poole's Springfield Managed and Conducted for Over Thirty Five Years

FIELD, EDDY & BULKLEY INSURANCE
1200 MAIN STREET PHONE 4-1112 Fire -- Accident -- Auto

HANIFIN
—Robert T (Marian R) (Hanifin's Service Station) 333 Orange and gen agt (406) 1421 Main h 91 Whittier
—Robert T Jr in US Navy r 91 Whittier
—Ruth C wid Henry clk 1379 Main h 12 Mattoon
—William J emp WECo r 12 Virginia
Hanifin's Service Station (Robert T and Lewis J Hanifin) 333 Orange
Hanigan Dorothy P in WAVES r 215 Dorset
—Francis A in US Army r 215 Dorset
—Jane E chemist CVMfgCo r 215 Dorset
—Thomas J in US Army r 215 Dorset
—William J (Mary A) slsman Roxbury h 215 Dorset
—William J Jr (Eleanor D) in US Army r 215 Dorset
Hanke Curt A W (Florida) mach AmBCorp h 19 Craig
—Paul A (Marcella F) mach adjuster USA h 328 Eastern av
Hanks Alba P installer 338 Columbus av r 127 Daviston
—Donald B (Ruth R) foreman USRCo h 192 Norfolk
—Elden W r 965 Boston rd
—Irene Mrs insp USA r 115 Wilbraham rd
—James E in US Army r 965 Boston rd
—Kenneth C (Claire C) painter h 19 Wilbraham av
—Margaret P wid Edward E nurse 90 Dawes h do
—Richard C (Lena E) assembler Westinghouse h 222 Eastern av
—Stanley (Marjorie M) prod asst USA h 1632 Carew
—William P (Vera J) clk 144 Chestnut h 965 Boston rd
Hanley Annie A h 22 Everett
—Bertha E slswoman 1454 Main r 5 Northampton av
—Edward P (Catherine H) emp Westinghouse h 69 Clantoy
—Edward J in US Army r 57 Freeman ter
—Elizabeth R clk 311 Page blvd r 23 Merida
—George (Matilda) foreman G&BMfgCo h 73 Gold
—George J in US Navy r 73 Gold
—Hattie V Mrs r 173 Plainfield
—James J (Annie W) tester Westinghouse h 20 Decker pl
—James J (Nora A) h 57 Freeman ter
—James S in US Navy r 23 Merida
—John F in US Army r 274 Franklin
—John P in US Army r 32 Abbe av
—John P weigher 19 Armory r 57 Freeman ter
—John P (Ann L) in US Army r 571 Newbury
—John T (Mary E) slsman Will h 81 Phoenix ter
—John T Jr lwyr (552) 31 Elm r 81 Phoenix ter
—Kathleen E clk ASCo r 81 Phoenix ter
—Marie E clk Stn B 29 Worthington r 57 Freeman ter
—Mary waitress 18 Eastern av r 429 Page blvd
—Maurice D in US Navy r 32 Abbe av
—Professional & Business Service William F Walsh prop (3-4) 273 Dwight and 74 Hillman
—Richard J in US Navy r 23 Merida
—Robert in US Navy r 73 Gold
—Samuel J (Elizabeth M) polisher S Bronze & Aluminum Co h 23 Merida
—Theresa A furn rms 59 and 61 Walnut h 59 do
—Thomas J in US Army r 57 Freeman ter
—Walter D (Mary T) acct and bdg mgr SPM h 40 Blake
—William J in US Army r 23 Merida
—William J (Janet) polisher Westinghouse h 429 Page blvd
—William J (Mary E) asst foreman USA h 32 Abbe av
—William J Jr emp USA r 32 Abbe av
Hanlon David J (Eleanor A) in US Army h 56 Orchard
—Edson E r 185 Chestnut
—Frank J (Agnes E) service repr Stamford Conn h 19 Avon pl
—John E (Margaret G) clk Westinghouse h 508 Belmont av
—Joseph P (Mabel A) clk B&A h 47 Clyde
—Mary A r 24 Governor
—Morgan F (Lillian F) physician 135 Wilbraham rd h do
—Ralph W (Roberta L) in US Navy r 47 Clyde
Hanor Dorman H (Virginia P) in US Navy h 35 Trafton rd
Hann John H (Lillian D) clk PO h 62 Albemarle
—John H Jr (Lucy E) methods eng Westinghouse h 52 Albemarle
Hanna Camilla G wid George M floorwalker 1414 Main h 66 Fort Pleasant av
—Gertrude M bkkpr 209 Ferry h at W Spfd
—Helen R clk 1379 Main h at W Spfd
—James A (Florence C) mach VNCo h 176 Belmont av
—John (Lena) in US Army h 56 Linden
—Lena Mrs assembler Chicopee r 56 Linden
—Lillian nurse S Hospital r do
—Lucey E Mrs office sec 144 Bridge r 399 Central
—Martha J steno BMTCo h 34 Orange
—Paul dresses 159 Main IO h at CFalls
—Regina B Mrs (The Handy Store) 2 Court House pl and clk 1338 Main r 17 Montpelier

HANNA
—Robert R (Lucy L) in US Navy r 399 Central
—Samuel (Catherine D) mach USA h 24 Hawthorne
—Samuel J in US Navy r 24 Hawthorne
—Sara A payroll clk BMTCo r 34 Orange
—Thomas D in US Navy r 24 Hawthorne
—William H (Regina B) mgr 2 Court House pl h 17 Montpelier
Hannah Clarence K (Katherine) in US Army r 5 Ardmore
—Douglas in US Army r 33 Woodlawn
—E Douglas (Ruth A) fire insp SFD h 307 Fountain
—Florence Mrs clk SGLCo r 33 Woodlawn
—James P in US Merchant Marine r 89 Silas
—Janice W Mrs steno MMLInsCo r 209 Dunmoreland
—William (Janice W) in US Navy h 209 Dunmoreland
Hannan Irene V socialwkr City r (6) 266 Pearl
—Katherine A r 96 Byers
—Mary R office sec (819-820) 1387 Main h 48 Stebbins
Hannemann George L (Carol J) in US Army r 1598 Plumtree rd
Hannifen Elizabeth died May 16 1945 age 77
—Mary J h 16 Saratoga
Hannifin Edward (Rose) r 1827 Main
—Evelyn S rem to Northampton
—Helen L wid Edward J r 73 Maynard
—Margaret M housekpr r 32 Bond
—Maurice trucker B&A r 925 Berkshire av 10
—Michael J h 32 Bond
—Thomas J emp City r 925 Berkshire av 10
—see Hanifin
Hannifon Frank r 34½ Harrison av
Hannigan Anna E nurse Mercy Hospital r 45 Dearborn
—Anna G tchr WSpfd r 29 Rimmon av
—Claire A student r 57 Maryland
—Cornelius K in US Navy r 188 Westford av
—Edward M clk B&A r 29 Rimmon av
—Edward P (Julia A) playground supr City h 45 Dearborn
—Elizabeth C clk SGLCo r 101 Bristol
—Irene M nurse 57 Maryland r do
—Katherine G nurse Public Schools r 29 Rimmon av
—Margaret C Mrs beauty shop 441 White r inq do
—Mary F bkkpr 721 Worthington r 29 Rimmon av
—Maurice A (Florence A) sls supr WMassElecCo h 101 Bristol
—Maurice A Jr in US Army r 101 Bristol
—Mildred S wid Roger r 530 Plainfield
—Raymond F in US Army r 11 B
—Richard J in US Army r 188 Westford av
—Rita K nurse US Army r 188 Westford av
—Robert H (Elizabeth M) clk 8 Stearns sq h 254 Liberty
—Thomas E route slsman GBCo r 11 B
—Thomas F (Lucy M) slsman h 57 Maryland
—Thomas F Jr in US Army r 57 Maryland
—Thomas J mech Westover Field h 29 Rimmon av
—William K (Kathleen J) janitor 479 Chestnut h 188 Westford av
—Winifred A nurse 29 Rimmon av r do
Hannon Alice E wid Charles T h 66 Malden
—Alice M r (1) 23 Spring
—Barbara A married Kenneth F Mayberry
—Beatrice B wid John h (7) 34 Bradford
—Catherine r 85 Spring
—Edward J r 35 Clinton
—Elizabeth S slswoman 1514 Main r 85 Spring
—Frederick F gasoline 282 Locust h at Feeding Hills
—Helen M tel opr TelCo r 35 Dawson
—Jane A clk USA h (1) 23 Spring
—John F (Annie L) guard CVMfgCo h 110 Noel
—John J (Gladys I) printer USEnvCo h 16 Melrose
—John N fireman ASCo r 116 Nursery
—Julia M wid Michael r 65 Ralph
—Margaret E office sec (251) 121 Chestnut r 66 Malden
—Margaret T wid John C h 32 Greene
—Marion E tel opr TelCo r 66 Malden
—Maurice J (Rose L) gasoline 101 Armory h 119 do
—Michael J died Dec 7 1944 age 65
—see Hannan
Hanrum Clarence E (Dorothy C) clk 1295 State h at Feeding Hills
—Nettie M wid William L h 265 Ambrose
Hanos Milton restwkr r 1853 Main

Hanover Fire Insurance Co
Field Eddy & Bulkley agents 3d floor 1200 Main —See top lines

Hanrahan John A (Florence M) diemkr MDFCo h 23 Abbe av
—John F (Catherine A) trucker VNCo h (1) 82 Belle
—Margaret C steno B&A h 11 Crystal av
—Mary E Mrs h 104 Everett
—Mildred K r 11 Crystal av
—Roderick F r (1) 82 Belle
Hanright Sadie C r 27 Douglas
Hanscom Bernhard H (Mercedes C) h 179½ State
—Ruth nurse Mercy Hospital r do
Hansen Alfred F (Martha L) mach USA h 62 Wolcott

HANSEN
—Andrew J (Michelina) in US Navy h 156 Kensington av
—Anna wid Andrew r 47 Sabin 10
—Carl L (Hazel) route foreman 120 Oakland h 135 College
—Carl L Jr in US Army r 135 College
—Edith H Mrs tchr 1170 Carew r (6) 107 High
—Elmer L (Edith K) tchr 35 Eastern av h 1523 Wilbraham rd
—Ernest R (Emiline M) fireman SFD h 22 Windemere
—Florence A Mrs bkkpr 1821 Main r (51) 9 Armory
—Fred A (Ethel C) baker 64 Napier h 94 Genesee
—Hans stdt 1400 State r do
—Hans A r 37 Rochelle
—Hans C (Clarie B) mach emp 132 Birnie av h 72 W Alvord
—Hans P (Ruth T) chief clk 283 Worthington h at Westfield
—Henry (Florence A) steamfitter S Bronze & Aluminum Co h (5) 9 Armory
—Inga B wid Isaac cook Longmeadow h 18 Fresno
—Michelina Mrs photostat opr AmBCorp r 156 Kensington av
—Olaf A (Margaret) toolmkr USA h 232 Jasper
—Ralph A (Helen D) rem to California
—Ralph Q in US Navy r 72 W Alvord
—Walter E (Edith H) tchr 63 Elliot h (6) 107 High
Hanson Ada J clk 1649 Main r 3 Stratford ter
—Albert (Sarah N) dyer Thompsonville Conn h 38 Chesterfield av
—Albert E (Frances E) ins agt John Hancock Mutual Life Ins Co h 18 Thorufell
—Alfred R (Mildred B) clk Westinghouse h 111 Groveland
—Beatrice M wid Walter S h 18 Gillette av
—Carl E (Rose) emp SD&FCo r 418 Eastern av
—Clifford W in US Army r 3 Stratford ter
—Edwin (Walborg M) wood patternmkr emp 616 Berkshire av h 26 Edendale
—Eva C wid Frederick O h 169 Florida
—Harry r 241 Worthington
—Herbert W (Lillian E) wood patternmkr Manufacturers Pattern & Model Works h 27 Sunapee
—Hervey W (Olive J) benchwkr AmBCorp h 3 Stratford ter
—Hulda M wid Alfred O housewkr h 206 Marsden
—James (Mildred) h 23 Valentine av
—John A drop forger SD&FCo h 418 Eastern av
—John A (Margaret) h (306) 1303 Main
—John E r 134 Caseland
—Laura H benchwkr AmBCorp r 3 Stratford ter
—Magnus (Anna) clk WNCo h 1587 Bay
—Malcolm R in US Army r 18 Gillette av
—Marshall S (Mildred E) traffic mgr 104 Fort Pleasant av h 29 Orleans
—Norma cashier 1379 Main r 206 Marsden
—Roland O A (Doris) rem to Concord NH
—Ronald L (Hilda E) mach opr 430 St James av h 52 Farragut
—Russell in US Navy r 26 Edendale
—Ruth E student r 206 Marsden
—Virginia comptometer opr USRCo r 52 Farragut
—Wallace E emp Sample-Durick Co Inc h (15) 30 Cumberland
—William H (Margaret S) rem to Longmeadow
Hanton Vivian r 31 Greenwood
Hantzis Angelica wid George D died Aug 23 1944 age 48
Hanzey Hugh (Sophie) in US Army r 47 Clyde
—Sophie Mrs mach opr USA r 47 Clyde
Hanzel Blanche M clk Spfd r 70 Hill
—Stanley E warehousewkr Spfd r 70 Hill
—Walter J emp USA r 70 Hill
Hapcook Florence insp 1897 Columbus av r 97 Belle
—Manser (Josephine) auto mech 10 Ryan ct h 99 Carver
—Raymond (Mary L) mach 257 Page blvd h 97 Belle
Hapgood Edwin O slsman 88 Birnie av h 109 Westminster
—Edwin O Mrs (Cornelia P) died Jan 20 1945 age 71
—Herbert P insp E Longmeadow r 109 Westminster
Happy Land Restaurant Inc Mrs M Grace Nardi pres-treas 620 Page blvd
Harabin Michael (Julia) grinder G&BMfgCo h 909 Chestnut
Harackiewicz Helen M clk TelCo r 89 Linden
Haradon Lillian clk 38 Walter h at Palmer
Haraghey Myra G emp USA r (6) 173 Wilbraham av
Haralambus Nicholas chef 17 Wilbraham rd h (159) 786 State
Haranac Ignatz (Anna) carp h (1) 168 William
—Maryan r (1) 168 William
—Pauline r (1) 168 William
Harasik John (Sophie) mach opr MCCo h 42 Leslie
—Michael in US Navy r 42 Leslie
—Stella waitress Chicopee r 42 Leslie
Haraty Alexander T (Barbara R) slsman 355 Chestnut h 116 Revere
—John (Irene R) gunfitter 56 Stockbridge h 399 Bay

KASKO HOME FURNISHINGS, INC. Have Your Old Washing Machine Rebuilt
1865 Main Street MAYTAG *Sales and Service* Have it Look Like New Phone 3-3342

REAL ESTATE
INSURANCE
MORTGAGES
APPRAISALS
E. D. JOHNSON CO.
1562 MAIN STREET
Telephone 6-7294

HARATY
—Margaret E dental polisher 3 Chestnut r 29 Hunt
—Mary E nurse US Navy r 29 Hunt
—Peter (Agnes E) steel hardener WSpfd h 29 Hunt
—Richard r 29 Hunt
—Robert E (Irene C) dairywkr 45 Pomona h 79 do
—William (Florence B) in US Navy h 27 Hunt
Harbachick Lena typist 24 Charles r 59 Ringgold
Harbey Charles (Evelyn M) barber emp 1757 Main h (4) 226 Pearl
—Sadie M wid Joseph cook 140 Chestnut (4) 226 Pine
Harbour George E (Agnes V) grocer WSpfd h 45 Blake
Hard Jessie G photograph retoucher 102 Bowles h do
Harden James (Margaret) meat cutter H L Handy Co h 19 10th
—Russell E (Sandra L) mgr 87 State h 100 Surrey rd
—Samuel presser 125 Dwight r 19 10th
Hardenburgh Catherine wid Robert K r (14) 1123 Main
Harder Milford D (Ethel G) with Dickinson-Streeter Co 305 State h 135 Oakland
—Rubie C wid F Gordon r 19 Villa pky
Hardick Philip F (Louella B) mgr 2d fl 353 Dwight h 123 Hancock
—Vernon F in US Army and (National Bowling Alleys) 2d fl 353 Dwight r 123 Hancock
—see Hardy
Hardie Albert L (Josephine O) elev opr SPM h 141 Lebanon
—Charles H (Mrs Mae P Hardie) interior decorator 64-68 Harrison av
—Mae P wid Charles H (Charles H Hardie) 64 Harrison av h (6) 685 State
Hardin Robert E (Rebecca G) expediter Westinghouse h 27 Ellsworth av
Hardina Eleanor bkpr 42 Emery r 101 Shawmut
—Frank W (Margaret) mach opr Chicopee h 56 Pasadena
—Lawrence F (Ida M) mgr 1940 Main h 101 Shawmut
—Louis E R (Mildred H) assembler G&BMfgCo h 47 Laurel
Harding Aris L clk S Safe Deposit & Trust Co h (7) 147 Maple
—Bridget J wid Henry P died Nov 3 1944 age 71
—Everett P (Ruth A) diemkr Westinghouse h 143 Belmont av
—George F area director War Man Power Commission 1215 Main h at Longmeadow
—George H (Mary F) mach opr USA h 105 10th
—Harriet E wid Joseph E W r 471 Chestnut
—Joseph D (Ellen A) janitor B&A h 27 Phoenix
—N Parker (Mary E) chauf SDFCo h 345 King
—Nelson F in US Navy r 345 King
—Rebecca A dental asst 520 State r 645 King
—Samuel V (Elizabeth S) chief eng Atlantic States Warehouse & Cold Storage Corp h 40 Midway 10
Hardware Mutual Casualty Company James R Little mgr (204) 1200 Main
Hardy Alvin E (Dorothy B) chemical eng CFalls h 96 Harkness av
—Annie G wid Walter E h 36 Catharine
—Charles S (Dora L) bdg contr 60 Northampton av h do
—Charles W Jr (Beatrice F) checker USA h 75 Kensington av
—Delorse C (Christine E) h 19 Wilbraham av
—George B (Bonnie F) emp 309 Worthington h 123 Kensington av

Hardy John G
(Natalie H) ins agt The Union Central Life Ins Co (318) 293 Bridge h at WSpfd—See foot lines

—Joseph H died Jan 31 1945 age 92
—Kenneth G (Katherine L) emp AmBCorp h 67 Cambridge
—Lloyd (Virginia) r 41 Mattoon
—Myrtle J wid Joseph H h 16 Johnson
—Olivine L wid Frank X h 49 Acushnet av
—Richard E florist emp 128 Hancock r 75 Buckingham
—Rupert I (Emily H) mach AmBCorp h 1001 Liberty
—see Hardie
Hare Alfred A (Henrietta C) insp USA h 854 Berkshire av 10
—Benjamin pres-treas Newell's Inc 1690 Main 37 Chase av
—Benjamin peddler h 76 W Alvord
—Benjamin (Lillian D) (Hare Iron & Metal Co) 25 Carew r 1cq do
—Charles clk 138 State r 90 Edgeland
—Faith office sec (647) 31 Elm r 85 Jefferson av
—Florence bkpr 1563 Main r 9 Hollywood
—Iron & Metal Co (Benjamin Hare) 25 Carew
—John B (Eva V) asst cashier PO h 48 Colchester
—John W slsman r 48 Colchester
—Kate G wid Jacob clk 1563 Main r 70 Belmont
—Katherine McD wid George S h 166 Ambrose
—Lillian slswoman 1414 Main r (8) 16 Sheldon

HARE
—Melvin (Jennie R) grinder IMCo h 9 Hollywood
—Myer (Rose) peddler h 35 Jefferson av
—Myrtle r 31 MassAv
—Norman B in US Army r 70 Belmont av
—Rose Mrs clk 1592 Main r 85 Jefferson av
—Warren (Anna E) emp MBMfgCo h (F) 50 Walnut
—William A (Mary E) physician (213) 20 Maple h 95 Princeton
Harger Elizabeth P clk 46 Hampden r (8) 290 Sumner av
Hargraves Aloysius H (Nora T) mech 87 Albany h 19 Wentworth
—Georgia A Mrs mach opr USA h 54 Cleveland
—Harold A in US Army r 19 Wentworth
—Harold W rem to Connecticut
—John r 72 Clifton av
—Margaret E wid Charles W r 1408 Plumtree rd
—Rita A clk S Nat Bank r 19 Wentworth
—Wilbur H (Mary L) forger MDFCo h 62 Washburn
Hargreaves Ernest D (Marian) mach USA h 192 College
Hargrove William C (Gertrude) emp USA h 199 Quincy
Haring Paul T (Jessie M) messenger RyEx h (3) 327 Central
—Paul T Jr in US Navy r (3) 327 Central
—William H (Frances M) florist USA h 61 St James av
Harker James E died Aug 23 1944 age 68
Harkin Thomas F h (9) 24 High
Harkins Christopher H in US Navy r 37 Emily
—Elaine O Mrs insp MCCo r 79 Midway 10
—Frederick B emp city r 37 Emily
—Frederick W (Margaret M) policeman B&A h 37 Emily
—James J (Agnes R) gunwkr CFalls h 106 Butler
—John mach r 177 Chestnut
—Leon E (Elaine O) in US Marines r 79 Midway 10
Harlamon John in US Army r 70 Windemere
—Louis (Mary) cont 602 Page blvd h 70 Windemere
Harland John T stock clk 1177 Main h at CFalls
Harleman Julia V wid Peter J h (1) 336 Central
—Louise J steno 95 State r (1) 336 Central
Harling Joseph A (Anna F) fireman 33 Morris h 49 Rittenhouse ter
Harlinski Mary T Mrs clk 734 State r 31 Oswego
—Michael R (Mary T) h 31 Oswego
—Wilhelm (Victoria) emp city h 16 Saratoga
Harlow John S (Norma P) foreman Chicopee h 61 Canterbury rd
—Joseph C r 1351 Dwight
—Lawrence J eng MCCo r 133 Maple
—Nathaniel L (Mary C) rem to Agawam
—Philip A (Alma M) purchasing agt 8th fl 29 Worthington h at WSpfd
—Ward H (Elizabeth P) prod control WSpfd h 124 Seymour av
Harma George A (Anna G) metalwkr Wilmington Del h 56 Midway 10
Harman Charles B die sinker h 17 Magnolia ter
—Harriet A r 17 Magnolia ter
Harmetz Rose r 24 Westernview
—Saul (Edith S) buyer Chicopee h 24 Westernview
Harmon Albert A in US Army r 56 Dartmouth
—Austin R (Sybil K) comptroller WECo h 19 Maplewood ter
—Ervine N cost acct r 31 Thompson
—Guy H (Pauline M) insp h 148 Pineywoods av
—Julie A student r 148 Pineywoods av
—LeGrande J (Laura A) pres-treas Rice & Lockwood Lumber Co (605) 1559 Main h 21 Greenleaf
—Pauline M Mrs sub tchr r 148 Pineywoods av
—Walter F (Eleanor M) in US Army h 59 Wilmont
Harnden Ellen P wid Harry r 179 Bloomfield
Harney Agnes Mrs housekpr r 14 Grover
—John J (Alexandria L) mach opr USA h 11 Hillside pl
Harno's George R (Alice M) mach VNCo h 43 Stockman
Harp Lester F (Margaret A) drill press opr IMCo h 88 Quincy
—Samuel C in US Navy r 88 Quincy
Harper Adele B dancer NY r 97 Phoenix ter
—Barbara emp Westinghouse r 666 Page blvd
—Beatrice M nurse Holyoke r 97 Phoenix ter
—Bertha Mrs h 32 Claremont
—Corinne E wid Lewis R asst purchasing agt 50 Broadway h 74 Beauchamp
—Eileen steno G&BMfgCo r 58 Linden
—Ernest rem to Oakland Cal
—Ethel Mrs r 597 Chestnut
—Frederick N (M Esther) planning man VNCo h 107 Miller
—Genevieve M nurse NY r 97 Phoenix ter
—George F insp B&A r (13) 2147 Main
—Grace C r 84 Virginia
—Harriet rem to Somers Conn
—Henri J Jr (Rita A) clk USA Armory sq h at Ware
—Howard A (Ruth) service eng 9 Pearl h at WSpfd
—John freight handler B&A r 1945 Main
—Katherine M T Mrs mach opr USEnvCo h 58 Linden

HARPER
—Katherine P ticket agt 144 Bridge r 597 Chestnut
—Kenton E slsman 33 Dwight h at WSpfd
—Lewis A (Helen V) reamer VNCo h 105 Miller
—Louis H (Madelyn A) maintenance mach AmBCorp h 51 Montclair
—Louise K wid Ellsworth r 301 Tinkham rd
—Method Shop (Mrs Helen B J Cheney) beauty shop (106) 1490 Main
—Richard H treas Walt Mfg Co and treas Consolidated Engineers Inc 56 Main h at Longmeadow
—Ruth B married Kenneth Plourd
—Theodore H (Margaret T) in US Navy and (Auto Centre) 67 Locust h 97 Phoenix ter
—Theodore M in US Navy r 97 Phoenix ter
—Thomas J (Rena G) stock clk G&BMfgCo h 758 Carew
—Vincent P in US Navy r 97 Phoenix ter
—William D Jr (Madeline) eng WSpfd h 183 Florida
Harpin Eugene L (Hattie J) emp city h 1847 Page blvd 10
—Lorraine C bkkpr 5th fl 44 Vernon h at Agawam
—Romeo A (Rose) carp Agawam h 18 Farnsworth
—see Arpin
Harradine Allen B (Gertrude B) slsman (801) 145 State h 44 Dresden
Harran Thelma F office sec (342) 94 State r (6) 35 Maple
Harrica Inez E mach AmBCorp h (1) 30 Cumberland
Harrigan Agnes E r 126 Everett
—Edmund L in US Coast Guard r 29 Littleton
—Edward (Kathleen M) in US Coast Guard r 49 Butler
—Elizabeth I Mrs r 166 Massasoit
—Florence M r 181 Bowdoin
—Irene M priv sec (522) 31 Elm r 1968 Main
—James F (Rose M) in US Coast Guard r 840 Worthington
—John J (Helen A) (M J Harrigan & Son) 36 Sharon h 42 Phoenix
—John J (Marjorie L) chauf 385 Chestnut h 111 College
—John J Jr in US Navy r 111 College
—Kathleen G nurse 49 Butler r do
—Kathleen M Mrs office sec (405) 1570 Main r 49 Butler
—M J & Son (John J Harrigan) blksmiths-welders 36 Sharon
—Margaret E clk Baltimore Md r 11 Clantoy
—Margaret M Mrs h 11 Clantoy
—Michael C wire weaver CRWWks h 126 Everett
—Patrick J blksmith h 29 Littleton
—Patrick W (Ann M) in US Army r 11 Clantoy
—Rita clk Holyoke r 29 Littleton
—Timothy r 52 7th
Harriman Walter G (Thelma M) mach BMTCo h (3) 15 Jenks
Harrington Agatha R Mrs h (11) 127 Magazine
—Alice M clk TelCo h 168 El Paso
—Alma C r 1205 St James av
—Anna M Mrs priv sec 4th fl 33 Lyman r 63 Waverly
—Annie A r 29 Trillium
—Arthur J died Nov 18 1944 age 63
—Bernard C in US Navy r 43 Warner
—Bernard E (Anna V) cook WSpfd r 41 Spring
—Bertha M r 31 Princeton
—Catherine M Mrs bkkpr 57 Vernon r 275 Union
—Catherine T r (6) 32B Bradford
—Charles r 46 School
—Charles B in US Navy r 28 Randall pl
—Clara E tchr 357 Hancock r (6) 537 Main
—Clara E wid John B r 5 Crystal av
—Clarke F in US Navy r 642 Dickinson
—Claude r 28 Randall pl
—Cornelius emp Highland Hotel r 32 Holyoke
—Cornelius D (Rose A) agt MMLInsCo h 38 Carver
—Daniel E (Rose A) (Patricia Tool Co) 1614 Page blvd and pres-treas Daniel E Harrington Inc do h 1205 St James av
—Daniel E Jr in US Army r 1205 St James av
—Daniel E Inc Daniel E Harrington pres-treas heating contrs 1614 Page blvd
—Daniel J real est 29 Trillium h do
—Daniel J Jr (Margaret M) insp WSpfd and real est 43 Warner h do
—Daniel J 3d rem to Maryland
—Daniel W h 36 Washburn
—Devota L insp 363 State r 28 Edwards
—Edward B emp city h 28 Randall pl
—Edward E r 35 Ledyard
—Edward J emp Westinghouse r 65 Essex
—Eleanor J artist NY r 59 Dawes
—Eleanor R tel opr TelCo r 38 Carver
—Elizabeth M wid William J h 604 Armory

Harrington Ellsworth C
(Madeline L) new business representative Canteen Company h 21 Princeton—See p 233

—Ernest C route slsman GBCo r 756 Main
—Ernest J material kpr USA h 18 Lillian
—Ernest W (Lena M) shipping clk USEnvCo h 225 High

The Union Central Life Insurance Co. 293 BRIDGE ST.
CHARLES S. MERRIAM, Manager
Telephone 4-3166

RALPH D. JONES, INC. CHRYSLER – PLYMOUTH
721 WORTHINGTON ST. TOWING SERVICE TEL. 6-6301 • Sales Distributors Service - Parts Wholesale Retail

—Frank T (Esther L) h 132 10th
—George in US Marines r 164 Orange
—George R (Leola M) emp 1625 State h 31 James
—George M in US Navy r 57 Manchester ter
—George P (Anna E) h 97 Noel
—Geraldine B r 116 Belmont av
—Gertrude D slswoman 1414 Main r 56 High
—Gordon E supt Windsor Locks Conn r 15 Dalton pl
—Grace C wid Arthur J h 59 Dawes
—Hannah T wid Michael J h 164 Orange
—Helen M clk Federal Land Bank of Spfd r 79 Spring
—Henry R slsman 91 Taylor h 59 High
—Henry R (Elizabeth) foreman Spfd News Co h 787 Armory
—James C (Grace M) asst foreman USRCo h 1768 Carew
—James E in US Merchant Marine 164 Orange
—James J (Catherine M) wiring insp (415) 36 Court h 275 Union
—James J (Grace N) prop Highland Pharmacy 360 Bay h 1127 Worthington
—James L (Louise L) plumber emp 419 Main h 541 Carew
—James M (Marie C) acct USRCo h 890 St James av
—James T in US Coast Guard r 28 Randall pl
—Jean nurse Mercy Hospital r 102 Governor
—Jessie Mrs housekpr r 61 Saratoga
—John (Theola) in US Navy h 219 Walnut
—John F Rev curate S Diocese Roman Catholic Church r 76 Elliot
—John J r 65 Essex
—John M (Viola I) clk 568 Dwight h (1) 35 Summit
—John P (Gertrude W) in US Army h 133 Springfield
—John T in US Navy r 164 Orange
—John T in US Navy r 604 Armory
—John T r 58 Webster
—John T (Rose E) railway mail clk h 57 Manchester ter
—John T (Ruth F) ins adjuster 5th fl 44 Vernon h at Northampton
—John W (Anna M) policeman h 63 Waverly
—Joseph D (Cecilia G) in US Army h 101 Miller
—Julia C nurse 34 Chapin ter r do
—Katherine H mach opr AmBCorp r 27 Methuen
—Lillian M clk 46 Hampden r 51 Saratoga
—Mabel E r 59 High
—Margaret r 41 High
—Margaret wid James W r 28 Randall pl
—Margaret L r 98 Elliot
—Marjorie G packer USA r 18 Lincoln
—Mary E tchr 465 Plainfield h 5 Crystal av
—Mary G tchr Chicopee r (1) 655 State
—Mary L wid Edward P h (1) 655 State
—Mary P nurse Mercy Hospital r do
—May Bell A h 642 Dickinson
—Michael H (Mary J) h 79 Windemere
—Michael J toolmkr USA h 58 Webster
—Mildred A prin sec 95 State h 116 Belmont av
—Miriam C Mrs typist CVMfgCo r 39 Bristol
—Paul W (Edna L) emp USA h (1) 364 Belmont av
—Philip A in US Army r 59 Dawes
—Raymond (Mae) emp B&A r 78 Liberty
—Raymond J in US Navy r (1) 655 State
—Reese R (Ann) in US Army h 5 Bloomfield
—Robert E in US Navy r 162 Northampton av
—Robert S (Miriam C) in US Army h 39 Bristol
—Rose B r 403 Walnut
—Roy repairman 348 Worthington h at Westfield
—Thomas F in US Navy r 604 Armory
—Timothy r 3176 Main
—Walter (Anna F) insp AmBCorp h 89 Bristol
—William B in US Army r 162 Northampton av
—William C (Mary E) yard condr B&M h 104 Governor
—William F (Helen M) policeman h 162 Northampton av
—William H in US Marines r 102 Governor
—William J h (6) 328 Bradford
—William J r 35 Ledyard
—William J (Agnes J) toolmkr emp 56 Main h 27 Methuen
—William J Jr in US Merchant Marine r 27 Methuen
—William J Jr male nurse r 604 Armory
—William P (Josephine M) mail porter B&A h 33 Allendale
—William S optician emp 272 Bridge h at WSpfd
—William T (Florence T) policeman h 102 Governor
—William T (Mildred) chauf 144 Bridge h (1A) 1314 Bay
—Winona A steno Boston r 612 Dickinson
Harriott John F (Stella F) director of research 310 State h at Longmeadow
Harris A Eugenie clk Federal Land Bank of Spfd r (A) 167A High
—Amy W emp 110 Perkins r do
—Archie E (Irma D) oiler USA h (13) 159 Sharon
—Arthur R (Eleanor M) grinder WSpfd h 666 Dwight
—Arthur W (Madeline K) grinder 67 Boylston h 19 Buchholz
—Barbara L emp DMCo r 50 Howes

—Bernard (Yetta L) distributor 5 Union h 129 Fountain
—Bertha M Mrs emp 1421 Main r 104 Quincy
—Bridge Co Inc A C White Jr agt real est (224) 293 Bridge
—Charles glazier 77 Willow r 46 School
—Charles (Rachael) rem to Weston Va
—Charles B r 26 Temple
—Charles B (Barbara C) rem to Boston
—Charles E h 24 Terrence
—Charles S (Dora S) clk 776 Liberty h do
—Chauncey H (Anna B) mech 134 Cass h (8) 54 Patton
—Clifford C (Edith M) sta eng 1414 Main h 62 Alderman
—Della wid James h (3) 17 Congress
—Devolie mach opr PM&GCo r 43 7th
—Donald C (Mildred E) stockman 201 Roland h (8) 2865 Main
—Dora S Mrs grocer 776-778 Liberty r 776 do
—Earl W (Katherine C) messenger 168 Bridge h 49 Webber
—Eddie M r 43 7th
—Edgar G emp USA r 75 Mulberry
—Edward G dairywkr r 27 Myrtle
—Edward M (Beulah S) clk CVMfgCo h 73 Geneva 10
—Eleanor M married Norton B Austin
—Elouise emp USRCo r 73 Franklin
—Esther R student r 776 Liberty
—Everett (Esther) ins agt (412) 1200 Main h 1131 Sumner av
—Fleming J (Tommie L) janitor SF&MInsCo h 161 Walnut
—Francis A (Carrie S) gen mgr 425 Liberty h at Holyoke
—Frank C died Apr 17 1945 age 50
—Franklin r 75 Mulberry
—Frederic H (Abbie E) painter h 49 Dunmoreland
—Frederick D (Louise L) h 36 Vine
—George H painter r 47 Grand
—George M (Fanny E) mach 70 Leete h (472) 3132 Main
—Gerald Rev (Iva) pastor Church of Jesus Christ of the Latter Day Saints h 34 Terrence
—Geraldine M clk (916) 1387 Main r 350 Central
—Gordon D (Edna F) foreman 180 Spring h 274 Fountain
—Guy (Mabel V) in US Navy r 18 Lombard
—Harriet G Mrs nurse Wesson Memorial Hospital h 50 Temple
—Harry (Caroline) clk 1430 Main h 127 Stafford
—Harry D (Stella L) auto repr 346 Columbus av h 50 Washington rd
—Hattie wid Edward E h 719 Union
—Helen E h (3) 75 School
—Henry R (Wortha M) mech eng h 1049 Sumner av
—Homer G draftsman TelCo r 57 Westford av
—Hubert L (Evelyn F) fireman NYNH&H h 38 Wendell pl
—Ida F wid Moses V laundrywkr h (2) 66 Pynchon
—Jeanette K packer DMCo r 49 Webber
—Jeanne B mach opr 1897 Columbus av r 161 Walnut
—Jeanne M Mrs checker USA r 121 Stockman
—Jessie F tchr 69 Jefferson av r 114 Dickinson
—Joseph G (Mary E) setup man PM&GCo h 328 Bay
—Julia E Mrs r 63 Park
—Laurie gas sta atdt 110 Fort Pleasant av r 46 Forest Park av
—Leo (Sarah B) mover USA h (4) 64 Osgood
—Lettie J wid Fred h 350 Central
—Lillian M clk Registry of Deeds r 24 Terrence
—Luke O (Bertha M) coremkr WSpfd h 104 Quincy
—Mary Mrs emp USA r 64 Patton
—Mary E wid Kiff clk ASCo h 50 Jefferson av
—Mary J wid William S r 11 Dale
—Mary T Mrs asst mgr 736 State r 222 Marsden
—Mildred L tchr 31 Kensington av r 350 Central
—Murray M in US Navy r 776 Liberty
—Neal E (Helen S) lessee SVOilCoInc 368 Boston rd h 195 Jasper
—Omega (Celia) elev opr SRCo h 43 7th
—Pharmacy (Mrs Bessie D Bernstein) 434 Bridge
—Priscilla insp Chicopee r 43 7th
—Ralph K (Jeanne M) in US Navy r 121 Stockman
—Raymond in US Army r 43 7th
—Reuben R (Mary W) setup man 56 Main h 209 Quincy
—Richard A technician (410) 121 Lyman h at Easthampton
—Rollin H (Christine T) insp (502) 145 State h (7) 194 Central
—Samuel E clk Windsor Locks Conn r 63 Eastern av
—Sarah C h 63 Eastern av
—Sarah J r 135 Kimberly av
—Seymour R in US Army r 776 Liberty
—Sidney J (Florence M) maintenance man 124 Putnam cir h 76 Farragut
—Stirling B (Mildred K) slsman 325 Belmont av h 50 Howes
—Sumner A (Lillian J) toolmkr USA h 44 Monroe
—Sylvia L r 50 Washington

—Victoria B r 63 Eastern av
—Walter C (Mary T) time study eng USRCo h 222 Marsden
—William A eng NY r 83 Ingersoll Grove
—William C (Dorothy M) supr 35 Stockbridge h 57 Sterling
—William F stock clk Westinghouse r 50 Haskin
—William F (Lucy C) mach opr Westinghouse h (401) 1303 Main
—William J receiving clk SRCo r 43 7th
—William J (Katherine J) mach AmBCorp h 157 Abbott
—William S (Stella G) in US Army r 473 Boston rd
—Wortha M Mrs clk 1379 Main r 1049 Sumner av
Harrison Alonzo F (Ida L) brick mason h 108 Greenwood
—Anna M married Michael O'Connor
—Annie Mrs housewkr r 16 Howard
—Arthur E (Helen R) foreman Chicopee h 45 Davenport
—Bessie M Mrs rem to WSpfd
—Bros (Ernest and Russell A) painters 591 Union
—Charles H (Ethel M) repair man 339 Worthington h 167 Freeman av
—Charles L telegrapher B&A r 151 Westford cir
—Clifford W (Anne T) mach VNCo h 71 Breckwood blvd
—David M (Miriam L) rem to Washington D C
—Edward (Albertine) mgr 11 Elm h 206 High
—Ernest (Susanella) (Harrison Bros) 591 Union h do
—Furniture Co Inc William E Michalek pres-treas 30 Harrison av
—Gabriel (Rose) emp USA h 7 Union
—George J (Veronica M) emp PO 436 Dwight h at CFalls
—Gladys M office sec 36 Laurel r 70 Rochelle
—Harold W in US Army r 47 Jefferson av
—John R (Claire F) emp CVMfgCo h 34 Salem
—John W (Laura M) h 47 Jefferson av
—Joseph V (Beulah) slsman h 245 Quincy
—Kathleen E wid Louis r 151 Westford cir
—Lena M Mrs r 134 Glenwood blvd
—Leonard (Irene M) tiremkr CFalls h 71 Midway 10
—Marion C clk MMLInsCo r 131 Oakland
—Martha E r 108 Greenwood
—Opal M wid Henry M h 106 Harkness av
—Robert E in US Marines r 206 High
—Russell A (Louise M) (Harrison Bros) 591 Union and painter 53 Stebbins h do
—Samuel E (Helen M) acct USRCo h 216 Norfolk
—Sarah J wid Matthew h 70 Rochelle
—Shoe Service Co (James Orciari) 36 Harrison av
—The apts 284 Franklin
—Vivienne E student r 591 Union
—Walter A (Elizabeth M) emp 31 Park h 131 Oakland
—Walter A Jr in US Army r 131 Oakland
—William (Hilda) garageman Westinghouse h 161 Walnut
—William H (Bessie M) slsman 1502 Main h at WSpfd
—William H (Luella D) mach opr CVMfgCo h 4 Quebec 10
—Winfield G (Doris A) acct Federal Land Bank 310 State h at CFalls
Harrold Daniel r 1827 Main
—Glenna M bkkpr 568 Main h at Warren
Harrop Everett O (Marion E) prod clk Westinghouse h 29 B
Harrup Arthur r 2000 Main
Harry's Battery Service Inc Harry R Matroni pres-treas John E Matroni sec 1027 Columbus av
Harscheid Frank E (Alice M) patternmkr Will h 50 Windsor
—Frank L (Katherina E) capts SFD h 20 Florence
—Fred R (Lillian) in US Army h (11) 24 High
—Lillian R insp Chicopee r (11) 24 High
—Louise F married John Twohig
Harsh Charlotte L wid William H insp WECo h 16 Kenwood ter
—Charlotte M married William N Goodwin
—William H Jr clk 70 Leete r 16 Kenwood ter
Harshberger Ben N (Mildred T) gen mgr 543 Sumner av r 41 Fairfield
—Fred A (Marion F) eng Westinghouse h 42 Vail
—May N wid Harry J r 41 Fairfield
Hart Abraham A (Eleanor) marker Chicopee h 21 Avon pl
—Agnes M steno (202) 1200 Main r 149 Euclid av
—Alice G cashier ASCo r 16 Saratoga
—Alma W Mrs tel opr SGLCo r (K) 158 Maple
—Anna C r 66 Rochelle
—Anne emp Reynolds Metals Co r (1) 1 Greenwood
—Beatrice A mach opr USEnvCo r 128 Essex
—Blanche L wid Herbert C h 21 Forest
—Bridget A wid James J h 128 Essex
—Carol N clk TelCo r 22 Howard
—Catherine V mach opr 25 Clinton r 128 Essex
—Charles J clk B&A r 107 Wilmont
—Clesson P chauf r (6) 10 Wilbraham av
—Daniel J mach opr 4 Birnie av h 16 Saratoga

CLEANING PRESSING REPAIRING FRANKLIN CLEANERS & DYERS Fur Storage
281 MILL STREET TELEPHONE 6-5449

HAMPDEN SAVINGS BANK COURTESY TO ALL
INC. 1852 1665 MAIN STREET YOUR ACCOUNT LARGE OR SMALL IS WELCOME

HART
—Dominick D died Sept 1 1944 age 80
—Doris C clk AmBCorp r 16 Desrosiers
—Edward H (Edith A) eng B&M h 162 Westminster
—Edward J (Olive M) toolmkr 55 Stockbridge h 86 Braddock
—Edward W (Rosalie A) freight cndr B&M 162 Westminster
—Elaine M clk 365 State r 19 Prescott
—Eleanor S emp 327 Belmont av r (6) 160 do
—Elizabeth A wid John J r 231 Boston rd
—Elizabeth C h 66 Rochelle
—Estelle H Mrs priv sec (57) 25 Harrison av r 53 Hamburg
—Frances wid Leo clk Agawam h (1) 1 Greenwood
—Frances E comptometer opr AmBCorp r 15 Avon pl
—Francis J (Loretta N) mach opr USA h 137 MassAv
—Frank M (Anna E) plumber emp 13 New Dwight h 15 Avon pl
—Fred died June 23 1944 age 73
—George C (Alma W) coml trav h (K) 158 Maple
—George J Jr in US Coast Guard r 66 Rochelle
—Grace L wid Charles O r 117 Bowles
—Harold Jr in US Army r 23 Duryea
—Harold H (Regina I) correspondent Westinghouse h 23 Duryea
—Harriet wid Stephen R h 51 Fort Pleasant av
—Helen Mrs clk AmBCorp h (6) 160 Belmont av
—Helen E Mrs clk AmBCorp r 107 Rochelle
—Helen E Mrs clk AmBCorp r 62 Dearborn
—Henrietta C wid Frederick C emp AmBCorp h 20 Summit
—James F in US Army r 37 Warriner av
—Jeannette F clk 85 Chestnut h at Agawam
—John (Shirley M) rem to Milford
—John A (Nelida M) checker B&A h 41 Orlando
—John F insp USA r 137 MassAv
—John F (Ella A) foreman Westinghouse h 109 Edendale
—John H rem to Virginia
—John J guard CVMfgCo r 9 Mattoon
—John O in US Navy r 231 Boston rd
—Joseph A emp USA h 170 Sharon
—Joseph G (Carol A) stock chaser AmBCorp h (5) 212 Carew
—Julia nurse 29 Edwards r do
—Julia A wid George h (6) 10 Wilbraham av
—Katharine A r 66 Rochelle
—Lee (Mary B) tumbler opr USA h 17 10th
—Mae E wid Frank H boxmkr USEnvCo h 37 Warriner av
—Marie checker USA r (1) 1 Greenwood
—Marjorie Mrs emp USA r 45 10th
—Marshall A (Eleanor M) in US Army r 72 Dearborn
—Mary E wid William J r 64 Rochelle
—Mary F wid Dominick D h 149 Euclid av
—Mary J wid William J slswoman 1398 Main h 263 Dwight st ext
—Merton E died July 30 1944 age 75
—Patrick J fireman SFD h 24 Dresden
—Philip T (Helen E) in US Navy h 107 Rochelle
—Reginald E (Marion E) photographer emp (509) 1331 Main h 138 Bristol
—Robert P in US Navy r 66 Rochelle
—Ronald J (Mary L) in US Navy r 47 Los Angeles
—Rose A clk (203) 340 Bridge r 149 Euclid av
—Teresa A clk 1320 Main r 389 Sumner av
—Thelma E steno (511) 1387 Main r 21 Forest
—Theodore C teller Third Nat Bank & Trust Co h (6) 63 Federal
—Thomas B r 128 Essex
—Thomas L (Henrietta G) in US Army h (2A) 4 Manor rd
—Thomas P (Julia A) bartender 57 Taylor h 70 Cherrelyn
—Timothy J h 16 Desrosiers
—Victoria S wid Leoville R nurse 590 Plainfield h do
—Viola mach opr USA r (1) 1 Greenwood
—Walter r 36 Willow
—Walter trucker 55 Stockbridge h 45 10th
—Walter Jr (Marjorie) in US Army r 45 10th
—Walter L timekpr AmBCorp r 16 Desrosiers
—William E (Claire L) policeman h 43 Hollywood
—William E (Estelle H) roofer emp 58 Carew r 53 Hamburg
—William J clk B&A h 107 Wilmont
—see Hartt
Hartas Charles T (Mabel E) drop forger SDFCo r 531 Berkshire av
Hartdke Elizabeth student r 23 Middlesex
Harte Edward J in US Navy r 526 Liberty
—Ira (M Kathleen) in US Army r 302 Orange
—M Kathleen Mrs nurse US Army r 302 Orange
—Patrick W (Pearl M) h 526 Liberty
—Pearl M Mrs recr emp 2d fl 11 Park r 526 Liberty
—Richard T (Eileen J) in US Navy h 584 Liberty
—Rita M emp 417 Liberty r 526 Liberty
—Robert J (Rita J) in US Navy h 52 Phoenix
—William F (Phoebe D) time study man AmBCorp h 39 Greenwood
Hartfield Alice Mrs physical therapist emp (239) 146 Chestnut r 202 Belmont av

HARTFIELD
—Charles E (Alice) insp 56 Main h 202 Belmont av
—Realty Co Albert C White Jr mgr (224) 293 Bridge

Hartford Accident and Indemnity Co
Frank M Kinney Agency general agents Third National Bank Bdg (604) 1387 Main—See p 127
—Accident & Indemnity Co claim dept Frank R Aiken Jr claims lwyr (623) 1387 Main
—Despatch & Warehouse Co Inc Richard C Reardon mgr storage and moving branch 214 Birnie av
—Fire Insurance Co William F Downs special agt (412) 44 Vernon

Hartford Fire Insurance Co
(automobile and marine) Frank M Kinney Agency agents Third National Bank Bdg (604) 1387 Main—See p 127
—Helen Mrs assembler SETCo r 52 High
—James U (Eva M) letter carrier h 270 Pearl

Hartford Steam Boiler Inspection and Insurance Co
Field Eddy & Bulkley agents 3d floor 1200 Main—See top lines

Hartford Steam Boiler Inspection and Insurance Co
Frank M Kinney Agency agts (604) 1387 Main —See p 127

Hartford Steam Boiler Inspection and Insurance Company
The Oppenheimer Company agents (200-202) 44 Vernon—See p 129
Hartig H Otto (Lena A) shipping clk 471 Worthington h 37 Fenwick
—H Otto Jr student r 37 Fenwick
Hartigan Richard G (Jean M) rem to Wellesley
Hartland John J (Emily M) mach AmBCorp h 3246 Main
Hartley Alden C (Barbara C) emp 11 Cross h 353 Taylor
—Brenda R clk The Third Nat Bank and Trust Co of Spfd 1391 Main h at N Agawam
—Charles E (Agnes E) rem to NY
—Dorothy office clk 161 Chestnut h at WSpfd
—Helen M wid John L nurse 40 Locust h do
—Helen T Mrs sec Moses Ehrlich Iron & Metal Co 430 Taylor h at Longmeadow
—Howard C (Helen M) slsman 1502 Main h at Longmeadow
—James mach opr WSpfd 78 Pearl
—John r 37 Bradford
—John R in US Coast Guard r 40 Locust
—John R (Dorothea M) in US Navy r 76 Sylvan
—Lloyd (Phyllis P) foreman DMCo h 222 Dayton
—Mary E Mrs r 5 Osgood
—Raphael B (Lorraine P) lwyr (203) 44 Vernon h at Agawam
—Ruth E ticket clk 57 Liberty h at CFalls
—William F welder Westinghouse h 5 Osgood
—William L weaver Agawam r (3) 52 Pearl
Hartman Albert J (Georgina B) mach opr USA h 198 Westford av
—Albie A Mrs bkkpr GICCorp r 422 Allen
—Alexander D clk 401 Liberty h 666 Dwight
—Alfred E baker r 3787 Main
—Arouse R married Harold A Chase
—Berthe M beauty shop (502) 1490 Main 65 Marlborough
—Carl (Phyllis) in US Army h 153 Trafton rd
—Charles H caretaker S College r 408 Walnut
—Donald (Viola) rem to Philadelphia Pa
—Ernest D (Evelyn M) emp USA h rear 101 Ashley
—Florence E Mrs clk 886 Sumner av r 126 Johnson
—James P candymkr 385 Dwight r 198 Westford av
—June M nurse Mercy Hospital r do
—Mary D wid Simon D r 666 Dwight
—May r 99 Walnut
—Richard (Eva M) dairywkr 302 Locust h 36 Alden
—Stewart Rev (Cecile) rem to Agawam
—Viola Mrs rem to Philadelphia Pa
—William C (Ruth M) mgr 1178 Main h 65 Marlborough
—William C Jr in US Army r 65 Marlborough
—William E (Albie A) chief Highland Hotel h 422 Allen
—William H emp USRCo r 29 Merrick av
—William McK (Neola M) chauf 29 Logan h 29 Merrick av
Hartmann Elizabeth Mrs insp DMCo r 18 Wheeler av
—George L Jr (Florence E) in US Army r 126 Johnson
—Herman K (Marie T) mach AmBCorp h 42 Denver
—Herman K Jr (Katherine E) rem to Providence RI
—Joseph B (Mildred H) prod clk AmBCorp h 160 Dwight rd
Hartnett D E Mrs r 140 Chestnut
—Frederick W (Ivy W) steward NYNH&H h 28 Cortland

HARTNETT
—John D (Mabel T) office eng 4th fl 1597 Main h (15) 28 Oswego
—John F in US Army r (15) 28 Oswego
—Robert J in US Army r (15) 28 Oswego
Harton Clarence (Mita F) rem to Florida
Hartshorn Derick S Jr rem to NY
—Eleanor C Mrs h 76 Edendale
—Irving C (Gerda T) insp G&BMfgCo h 339 Dwight rd

Hartshorn J W Sibley
(Gladys M) (Hartshorn's) 1301 Main h 83 Ingersoll Grove—See Front Cover
—J W Sibley Jr (Elynor M) in US Army r 83 Ingersoll Grove

HARTSHORN'S
(J W Sibley Hartshorn) optometrists and opticians 1301 Main—See Front Cover
Hartshorne Gladys A married Harry Remde Jr rem to Boston
Hartt Margaret M wid John E r 36 Harvard
—Ruby Beauty Shop (Mrs Ruby C Hartt) 152 Jasper
—Ruby C wid Joseph E (Ruby Hartt Beauty Shop) 152 Jasper h do
—William J (Hartt & Son) 21 Stockbridge h 32 Orlando
—William J Jr (Marjorie) in US Navy r 32 Orlando
—& Son (William J Hartt Jr) meat 21 Stockbridge

HARTTER E H & COMPANY
(Ernest H Hartter) waterproofing and insulation contractors 508 Belmont av tel 3-6958 warehouse 20 Ashley—See p 87
—Ernest H (Elizabeth) (E H Hartter & Co) 608 Belmont av h do
Hartung Edward W (Lillian S) in US Army h 25 Oswego
—Lillian S Mrs mach opr USA r 25 Oswego
—William E (Mary A) slsman r 71 Noel
Hartwell Charles E (Mary A) (H M Hartwell & Sons) c Chestnut and Taylor r 52 Monmouth
—Charles E Jr gas sta atdt 111 Taylor r 52 Monmouth
—Charlotte A wid Frank W h 31 Sterling
—Darold H in US Army r 99 Rochelle
—Frank M (Bernice C) in US Army r 33 Briggs 10
—Frank O rem to Washington NH
—Fred E (Bertha E) slsman H M Hartwell & Sons h 587 Worthington

HARTWELL H M & SONS
(Hiram M Samuel H and Charles E Hartwell) Firestone Tires and batteries Esso gas and oil service cor Chestnut and Taylor
—Harold E (Florence T) patent lwyr (Chapin & Neal) (1004) 1387 Main h 23 Washington rd
—Hazel M Mrs asst mgr ins dept 1319 Main r 114 Yale
—Henry H (Gladys M) div mgr 179 State h 99 Rochelle
—Hiram M (H M Hartwell & Sons) Chestnut and Taylor h 52 Monmouth
—Irene M Mrs bkkpr 111 Taylor h at CFalls
—John W (Margaret M) tool designer CVMfgCo h 888 Worthington
—Ralph L executive v pres Holyoke Card & Paper Co 93 Fisk av h at Agawam
—Ralph S (Cecile R) acct MCCo r 31 Sterling
—Richard R (Hazel M) office mgr 88 Birnie av h 114 Yale
—Roy C (Ethel W) slsman h 279 Plumtree rd
—Samuel H (Irene M) (H M Hartwell & Sons) cor Chestnut and Taylor h at CFalls
—Virginia R rem to Washington NH
Hartwick Clarence S (Sophia W) assembler G&BMfgCo h 75 Pomona
—Loranca R bkkpr 144 Chestnut h at E Longmeadow
—Mortimer H (Elizabeth M) slsman h 85 Osborne ter
Hartz Tillie wid Abraham r 19 Howes
Hartzell Olmer L (Leta M) mech 287 Sharon h 374 Walnut
Harvard The apts 327 State
—William A (Pauline) chauf 775 Worthington h 81 Island Pond rd
—William J in US Army r 81 Island Pond rd
Harvey Burton S (Katherine H) clk MMLInsCo h 136 Alderman
—Charles in US Army r rear 25 Linden
—Charles H (Ruth M) in US Army r 299 Chestnut
—Clinton C (Lucy O) mach emp 70 Leete h 287 Abbott
—Earle M (Mina G) eng USA h 82 Monrovia
—Edgar D gasoline 2547 Main r 53 Bancroft
—Edward L (Rosalie) carp USRCo r 181 Maple
—Elizabeth tchr 1300 State h (3) 113 Byers
—Ernestine L Mrs emp USA r 94 Essex
—Eva G Mrs clk 887 Carew r 61 Savoy av
—Foster E pres The Harvey & Lewis Co 1503 Main h at Hartford
—Francis S (Phyllis H) slsman 195 Armory h 112 Brookwood blvd

CITY COAL CO. Coal - Fuel Oils - Koppers Coke
145 ARMORY STREET - Tel. 4-7396

FIELD, EDDY & BULKLEY **INSURANCE**
1200 MAIN STREET **PHONE 4-1112** **Policies of Every Kind in All the Best Companies**

HARVEY
—Fred L tiremkr USRCo h 4 Eagle
—George M (Edna S) printer 38½ Berkshire av h 122 Amherst
—Grace M wid Frank L clk SGLCo h 37 Woodlawn
—Harold M mach opr VNCo r 37 Woodlawn
—Harry E (Pauline M) platform man RyEx h 51 E Hooker
—Henrietta wid Edward r 33 Parkside
—John M (Margaret C) chauf 139 Lyman h rear 25 Linden
—John M Jr in US Army r rear 25 Linden
—John M Jr (Ernestine L) in US Army r 94 Essex
—Julia L wid Frederic H died Nov 16 age 79
—Margaret E Mrs tester Westinghouse r 92 Santa Barbara
—Margaret W Mrs asst director United Service Organization Center 49 Chestnut h at Longmeadow
—Myron A (Lizzie A) mgr 38½ Berkshire av h 165 Princeton
—Nathaniel M lwyr (Harvey & Mulcare) (643-645) 31 Elm r 83 Maple
—Pearl A wid Leo S eldef clk (209) 1200 Main r 618 Newbury
—Phyllis E clk MCCo r 736 Dickinson
—R Wilton (Mildred S) investigator WSpfd h 736 Dickinson
—Realty Co (Louis H Cohen) (216-217-218) 115 State
—Robert P patent lwyr (1004) 1387 Main h at Longmeadow
—Ruth M Mrs insp USA r 299 Chestnut
—Shirley P married David L Douthwright
—Stephen J (Margaret E) in US Army r 92 Santa Barbara
—Street Community Baptist Church 47 Harvey
—Thelma R sls clk 1365 Main h at WSpfd
—Theresa M checker USA r rear 25 Linden
—Walter O pres Harvey-Whipple Inc 55 Emery h at Holyoke

HARVEY-WHIPPLE INC
Walter O Harvey pres Frank R Swayne v pres Leonard F Connor sec Ray G Whipple treas-gen mgr manufacturers and distributors of Master Kraft Oil Burners-oil furnaces-air conditioning 55 Emery—See p 160

—William H (Eva G) clk 134 Cass h 61 Savoy av
—& Lewis Bldg 1501-1509 Main

HARVEY & LEWIS CO THE
FOSTER E HARVEY pres
ERNEST J HASKINS v pres
THEODORE C GADEMAN sec-treas
GUILD OPTICIANS
MOTION PICTUE CAMERAS
KODAKS-GREETING CARDS
FOUNTAIN PENS
PENCILS
1503 Main—See p 191

—& Mulcare (Nathaniel M Harvey and James H Mulcare) lwyrs (643-645) 31 Elm
—see Hervieux
Harwood George R in US Army r 20 Allen
—H Rushton (Anna H) in US Navy r 44 Virginia
—Harry A (Bessie) slsman 1548 Main h 18 Eldridge
—Harry R (Mildred R) h 41 Virginia
—Julia E wid Henry r 471 Chestnut
—Mary E r 400 Maple
—Nellie B Mrs emp 147 Wilbraham rd h 433 State
—Raymond A slsman 29 Logan h 20 Allen
—Raymond S slsman 31 Hillman and 35 State h 236 Locust
—Wendell E (Sylvia M) pressman 53 Hillman h (3) 336A Central
Harvasz Walter J (Amelia M) mach E Longmeadow h 46 Enfield 10
Hasbrook Serra E rem to New Haven Conn
Hasbrouck Pluma M Mrs emp PPubCo r 33 Lafayette
—Roland H (Pluma M) in US Army r 33 Lafayette
—Wilfred G (Constance D) parts mgr 461 Worthington h 102 Orange
Haselhuhn Donald H in US Army r 21 Rittenhouse ter
—Henry W (Lottie J) elec emp 198 Chestnut h 21 Rittenhouse ter
Hasenjager Edmund A (Ruth P) foreman AmBCorp h 28 Hobson
Haskell Anna J Mrs in WAC r 144 Patton
—Clifford (Ethelyn M) carp h 215 Draper
—Clifford R (Katherine) chauf Union Station h 511 Hancock
—Edwin N (Edith A) slsman 1502 Main h 93 Montrose
—Emma P wid Claire E h 54 Garfield
—Florence E Mrs clk Spfd News Co r rear 192 Pearl
—George D pres Baush Machine Tool Co 156 Wason av h at Boston
—George R (Jane M) in US Marines r 411 Carew
—Jane M Mrs lapper AmBCorp r 411 Carew
—Mabel A wid Charles D h 24 Dartmouth
—Morris (Anna C) trucking Palmer h 138 Abbott

HASKELL
—Norman J (Mary S) painter Westinghouse h 106 Bond
—Ralph E insp PM&GCo h 23 Leete
—Richard in US Army r rear 192 Pearl
—Richard B (Kathleen) in US Army r 22 Albemarle
—Robert F in US Army r 35 Dymon
—Ruth E bkkpr 365 State r 54 Garfield
—Stanley A (Dorothy L) rem to N Attleboro
—William in US Army r rear 192 Pearl
—William E (Esther H) dist mgr 1200 Main h 77 Magnolia ter
—William O (Florence E) chemical wkr MCCo h rear 192 Pearl
Haskin Elwin H (Eva C) rem to Ohio
Haskins A Theresa wid Bernard h 150 Quincy
—Alice L Mrs h 226 High
—Annie L wid Willard C h 16 Wigwam pl
—Beatrice C wid James h 450 Belmont av
—Benjamin L (Alice A) rem to Suffield Conn
—Carl R (Mary B) brakeman B&M r 399 Orange
—Carlyle N (Helen A) ticket clk B&A h 52 Pheland av
—David (Margaret P) in US Army r 616 Union
—Donald J in US Army r 150 Quincy
—Dorval J in US Navy r 450 Belmont av
—Edward emp 193 Worthington r 2177 Main
—Edward A supt 118 Fisk av h at E Longmeadow
—Harold C (Anna W) freight condr B&M r 78 Saratoga
—Harry N (Ida L) mech WSpfd h 51 Central
—Helen A Mrs grinder Feeding Hills r 52 Pheland av
—Helen W steno 47 Federal r 16 Wigwam pl
—James H asst treas Milton Bradley Co 74 Park h at Longmeadow
—Jennie printer's asst 1564 Dwight r 42 Grenada ter
—John D in US Coast Guard r 450 Belmont av
—June M wid Harold h 399 Orange
—Laura A clk (307) 1387 Main r 226 High
—Margaret P Mrs clk Washington DC r 616 Union
—Mary B Mrs insp Westinghouse r 399 Orange
—Mary E Mrs assembler WSpfd h 745 Main
—Myra E wid Kimball L r 254 Bay
—Myrtle J Mrs nurse (5) 39 Kenwood ter h do
—Roy E (Mabel) asst examiner 57 Liberty h at WSpfd
—Sidney A (Bernice) foreman Westinghouse h 968 State
—William H (Flora S) treas Union Trust Co 1351 Main h 36 Maplewood ter
Haslam Ernest (Edith E) foreman USA Federal h at WSpfd
—James E (Amelia L) clk USRCo h 27 Ames
—Raymond emp GFBCo r 122 Chestnut
—Sarah J r 717 Boston rd
Haslan Winifred E r 62 Kimberly av
Hass Edna supr Wesson Maternity Hospital r do
Hassam Abbie H wid Charles N r 100 Northampton av
—Grace M wid Roy C r 198 Bristol
Hassapelis Constanthos G (Maria) mgr 435 Dickinson h 534 do
—Maria Mrs barber 435 Dickinson r 534 do
Hassett Charles r 83 Bradford
—Eileen M slswoman 1474 Main r 37 Crown
—Margaret B clk MMLInsCo h 56 Sunapee
—Mary R clk CFalls r 830 Liberty
—May R clk TelCo r 37 Crown
—William J (Mary A) sanitary insp (35) 36 Court h 37 Crown
Hassin Abraham (Mary) h 760 Worthington
—Alice R mach opr USA r 760 Worthington
—Alley in US Army r 760 Worthington
—Armine tel opr TelCo r 760 Worthington
—Carl A in US Army r 760 Worthington
—Charles A r 760 Worthington
—Eva wid Osin r 760 Worthington
—Joseph A in US Army r 760 Worthington
—Ossin (Antoine) emp JMCo h 282 Wilbraham rd
—Samuel O (Edith R) in US Navy r 1575 Allen
—Sophie M presser 281 Mill r 282 Wilbraham rd
Hassinger Neff W (Anna W) in US Army h (5) 364 Belmont av
Hassion Frank X (Beatrice A) slsman 140 Lyman h 44 Glenham
—Marie M cashier PruInsCo h (11) 322 Union
—Marie T clk (405) 1200 Main r 44 Glenham
Hassiotis Bessie G bander USEnvCo r 17 Greenwood
—Daniel in US Navy r 17 Greenwood
—Eva G steno 282 Liberty r 17 Greenwood
—George A (Helen A) janitor USEnvCo h 17 Greenwood
—Peter G in US Army 17 Greenwood
Hassler Katherine S nurse S Hospital r 17 Dunhill 10
—Katherine S wid Charles E h 17 Dunhill 10
Hassley Philip R (Vivian G) gunsmith h 64 Euclid av
—Ruth E married Rudolph Benson rem to Hartford Conn
—Vivian G Mrs office sec (204) 230 Dwight r 64 Euclid av
Hassner Allan F wire chief TelCo h 496 White
—Barbara L clk TelCo r 496 White
—Virginia nurse S Hospital r do

Hart Augustus T (Clara B) fireman Reynolds Metals Co h 15 Greenwich
Haste Arthur (Anna E) fruit 1131 State h 31 Dearborn
—George R in US Army r 31 Dearborn
Hastie Alexander (Laurena M) assembler Westinghouse h 146 Tembey
—Annie M C wid Alexander r 456 Page blvd
—Colin M (Ellen A) electroplater Westinghouse h 126 Ardmore
—Davidson C assembler Westinghouse h 456 Page blvd
—Robert McN (Lillian F) plater Westinghouse h 18 Duryea
Hastings Alfred H (Isabel A) pres Springfield Institution for Savings 63 Elm h at Longmeadow
—Arthur A (Betty D) paints WSpfd h 32 Shefford
—Arthur L (Agnes E) clk H L Handy Co h 106 Orchard
—Barbara F steno (807) 145 State h at Hampden
—Bernard W (Helen E) h 44 Riverview
—Blanche H wid Patrick J h 87 Marion
—Gertrude Mrs emp 1331 Main r (2B) 304 Union
—Gertrude E insp Westinghouse r 87 Marion
—Gustalvah F (Josephine F) shipper Westinghouse h 83 Butler
—Harriet Mrs rem to WSpfd
—Harry L in US Army r 76 Jamaica
—Helen E Mrs steno 33 Morris r 44 Riverview
—Helen L insp AmBCorp r 87 Marion
—Herbert C h 16 Bushwick pl
—James in US Navy r 87 Marion
—James F Rev chaplain House of the Good Shepherd h 584 Wilbraham rd
—John H (Elsie G) in US Navy r 41 Ashmun
—Leroy E (Alice M) steamfitter DMCo h 22 Stuart
—Lester G (Dorothy M) sta fireman WSpfd h 1447 Bay
—Lester G (Ida M) chief eng 1414 Main h 40 Crittenden
—Madeline J Mrs insp AmBCorp r 11 Tembey
—Mary E wid Harry L insp USA h 76 Jamaica
—Mildred E priv sec 132 Birnie av r 855 Boston rd
—Peter (Madeline J) carp Ludlow h 11 Tembey
—Ralph W (Lois W) chemical eng 644 Monsanto av 10 h 37 Oak Grove av
—Robert L in US Navy r 11 Tembey
—Scott F (Gertrude M) in US Army r 40 Crittenden
—Thomas F in US Army r 87 Marion
—Warren W (Gertrude) in US Army h (2B) 304 Union
Haswell Edward T (Alma F) guard CVMfgCo h 159 Main 10
Hatch Alice Mrs emp USA r 1797 Main
—Alzaida F wid George R h 47 Crystal av
—Ann r 197 Florida
—Carl v pres Associated Grocers Co-operative 180 Lyman h at Hampden
—Charles U (Katharine R) lwyr Aetna Life Ins Co h 197 Florida
—Clara slswoman 1414 Main r 36 Kenwood pk
—David H (Esther) mach Westinghouse h 44 Kenwood ter
—Edward emp MCCo r 16 Colonial av
—Esther S Mrs nurse Ludlow h 742 State
—Floyd E refrigeration service man 302 Locust r inq do
—Frank E (Irene P) asst cashier S Nat Bank 1531 Main h at Amherst
—Frank S (Marian H) sec Hampden Grinding Wheel Co 118 Fisk av sec-asst treas Moore Drop Forging Co 38 Walter and treas The H R Huntting Co (7th fl) 29 Worthington h at Longmeadow
—Harry H (Vera) civil eng emp (319) 36 Court h (D) 162 Maple
—M Emily in WAC h (6) 55 Maple
—Margaret E married Carroll L Bristol
—Marion H wid Homer tchr 59 Howard r 82 Noel
—Miriam tchr 53 Elliot r 121 Forest Park av
—Phyllis M clk VNCo r 118 Northampton av
—Roberta F in WAVES r 118 Northampton av
—Stafford (Anna J) toolmkr VNCo h 118 Northampton av
—Stafford Jr statistician BMTCo r 118 Northampton av
—Walter L acct emp (600) 293 Bridge h at Holyoke
—William H Jr (Angela A) prod clk MDFCo h 513 Bay
Hatcher Alfred r 404 Franklin
—Homer R (Lullaby) emp Westover Field h 14 William
—Hubert (Mary A) toolmkr USA h 205 Bristol
—Hubert T (Catherine) in US Navy r 205 Bristol
—John L (Gertrude F) traffic mgr 19 Harrison av and weigher 195 Armory h 129 Florence
—Louisa wid Hubert A h 404 Franklin
—Mary A Mrs steno 472 Union r 205 Bristol
—W Arthur rem to California
—Walter C (Josephine M) stock clk AmBCorp h 3217 Main
—William (Gertrude A) supt WSpfd h 4 Eagle
Hatchette William elev opr 41 Vernon r (8) 17 Congress
Hatfield Robert E (Irene D) in US Army r 54 Wayne

Diamonds **M. J. KITTREDGE, Inc.** **Silverware**
Jewelry **1354 Main Street** **Watches**

PRESTON AND OLMSTEAD, INC.
HAMPDEN COUNTY GENERAL AGENTS
THE TRAVELERS
INSURANCE CO
INDEMNITY CO.
FIRE INS. CO.

Hathaway Alice E r 79 Marengo pk
—Ann W student r 173 Berkshire 10
—Bakeries Inc Charles R Shields mgr 355 Chestnut
—Belle K wid Allen B r 15 Clarendon
—Charles A (Irene E) mach opr E Longmeadow h 297 Main 10
—Earle R (Helen R) eng Chicopee h 153 Princeton
—Edna M hairdresser 1421 Main h (25) 10 Sumner av
—Ernest S (Alice W) power house opr MCCo r 173 Berkshire 10
—Ernest S Jr in US Army r 173 Berkshire 10
—George W (Nora I) watchman 648 State h 30 Myrtle ter
—Harold M filer USA h 23 Wareham
—Herman r 85 Clinton
—Irving W (Dorothy L) switchman TelCo h 6 Revere
—Leon emp USA r 36 Willow
—Leona A tchr Longmeadow h 51 Fort Pleasant av
—Lida M clk SF&MInsCo r 69 Clarendon
—Louis E Jr (Edith W) surgeon 4 Chestnut h at Longmeadow
—Lucy L wid Carl H h 53 Bradford
—Marjorie O mach opr USA r 23 Wareham
—Mary wid Charles A r 935 Chestnut
—Mary A Mrs h 50 Rifle
—Mary E Mrs furn rms 24 and 30 Salem h 30 do
—Raymond H (Florence C) draftsman h 11 Brooks
—William A sta fireman 120 High h (18) 2 Gerrish ct
—Wyatt B (Edith B) foreman city h (513) 774 State
Hatheway Ralph M (Jeanie A) asst eng TelCo h 99 Corona
Hatmaker Edward die sinker MDFCo r 58 Jefferson
Hatmanchuk Harry h 248 Sharon
Hatt Kermit R (Violet F) in US Army r 167 Phoenix ter
Hatten Arthur H Jr in US Army r 14 Stafford
—Donald in US Navy r 14 Stafford
Hatton Russell L (Alice E) hdw 181 Pine h 47 Cedar
Hatzakis John janitor 120 Belmont av h do
Hatzepetro Peter B (Helen) chef h F26 Liberty
Hatzepetrou Lewia wid William furn rms 20 Bradford h do
Hatzipetrou George W (Adele) vending machs 598 Armory h do
Haubenreiser Marian L Mrs binderywkr 53 Hillman r 59 Wilbraham av
—Walter E (Marian L) auto mech emp 63 Bancroft h 59 Wilbraham av
Hauck Conrad J (Anna M) bkkpr 436 Dwight h at WSpfd
Hauff Carl F (Evelyn) mgr Palmer h 45 Maynard
—Ernest W (Wanda D) in US Navy h 177 Carew
—Frederick W (Esther A) foreman USA Armory sq h at N Agawam
—Maude E cashier 1293 Main h 372 Sumner av
—Raymond L (Violet E) h 45 Chesterfield av
Haugh Elizabeth Mrs elev opr 1621 Main r (1) 19 Salem
—William T (Elizabeth) watchman 1414 Main h (11) 19 Salem
Haughey Raymond (Helen) in US Army r 50 Terrence
Haughton Ralph C in US Navy r 35 Edendale
—Ralph H (Bertha C) toolmkr Westinghouse h 35 Edendale
Haunton Charles K (Alma M) assembler 55 Stockbridge h 109½ Oakland
Hauptfuehrer J Donald in US Army r 120 Yale
—Josiah F M (Grace L) investigator 95 State h 120 Yale
—Marion J comptometer opr 142 Albany av r 120 Yale
Hausamann Erwin W (Gladys E) (Hausamann Gay Studios) (414) 168 Bridge h at Longmeadow
—Gay Studios (Erwin W Hausamann and Benjamin F Gay) photographers (414) 168 Bridge
—Margaret M clk (414) 168 Bridge h at Longmeadow
Hauschild Raymond R (Mary F) mach opr AmBCorp h 71 Pembroke
Hauser Alvin E (Katherine L) emp USRCo h 188 Locust
—John F (Naundice) relief man 120 Oakland h at Agawam
Havens Allison C (Grace S) slsman Holyoke h 121 Garfield
—Dorothy M r 58 Wilmont
—Elmer A (Edythe M) foreman WSpfd h 120 Ellsworth av
—Frank E in US Army r 58 Wilmont
—Grace M dental asst (308) 340 Bridge r 120 Ellsworth av
—Herbert G custodian 300 White r 58 Wilmont
—Mary A wid Frederick W r 67 Hollywood
—Mary A wid Henry R h 58 Wilmont
Haver Sue M Mrs insp USA r 30 Sachem
—William J (Sue M) in US Marines r 30 Sachem
Haverly Catherine C Mrs clk Westinghouse r 56 Nathaniel
—Chester C (Catherine C) in US Navy h 56 Nathaniel
—Rose A wid Harry asst mgr (304) 1387 Main h 727 Dickinson

—Rowland J (Florence R) mach opr MDFCo h 38 Johnson
Havey Frank J (Helen E) in US Navy r 39 Rochelle
Havlicek John J (Mary T) mech MMLInsCo h 175 Maynard
Havner Janet T wid Charles J h 513 White
Hawes John F mach opr AmBCorp h 202 High
—John O (Janet L) mech SDFCo h 662 Dickinson
—Leon E h 48 Garfield
—Leslie M (Norma A) eng emp (200) 458 Bridge h 19 Gordon
—Mary H wid Harry L h 68 Washington rd
—Sarah B rem to Wilbraham
Hawk Dorothy L Mrs r 61 Catharine
Hawkes E D v pres Industrial Food Service Inc 42 Wilcox r 122 Chestnut
—Edith M r 471 Chestnut
—John B (Margaret M) insp AmBCorp h 128 Ardmore
—John J maintenance man 4 Birnie av h 439 Franklin
—John J Jr r 439 Franklin
—Julian B (Irene L) coml trav h 600 Sumner av
—Richard F (Rose) in US Army r 15 Summit
—Rose Mrs clk WECo r 15 Summit
—see Hawks
Hawkins Ada H wid Charles W h 21 Daytona
—Alma E clk (28) 36 Court r 8 Mapledell
—Amelia D wid Lewis E h 204 Albemarle
—Arthur H (Viola) carp Spfd College h 106 Eastern av
—Carl E (Avis B) sealer weights and measures (9) 36 Court h 277 Gillette av
—Charles W died May 10 1945 age 63
—Cortions L (Willie H) far 632 Plumtree rd h do
—David R in US Army r 15 Kimberly av
—Doris V dental hygienist r 277 Gillette av
—Earle E (Annie M) maintenance man 365 State h 617 Union
—Edward (Helen L) mach opr USA h 50 Clinton
—Elsie C asst treas Phelps Publishing Co (802) 29 Worthington r 29 Crystal av
—Ethel r 1410 Parker
—Grace E Mrs h 8 Mapledell
—Helen L Mrs wrapper 1502 Main r 50 Clinton
—Hellen W wid Louis A r 314 Union
—James A (Susan S) h 29 Crystal av
—James L (Mary A) (Hotel Hawkins) 1340 Main h 202 Sumner av
—Janet A wid James A h 15 Kimberly av
—Jean G tchr 1170 Carew r 29 Crystal av
—Madeline E Mrs nurse (10) 6 Sumner av h do
—Paul R steel Pittsburgh Pa r 1410 Parker
—Rosemary nurse S Hospital r do
—Russell D (Rose Marie) mach RMTCo h 77 Littleton
—Susan M priv sec 479 Main 10 h at WSpfd
—Thelma beautician 1537 Main r 33 Hawley
—William r 70 Chestnut
Hawks Clara B tchr 285 State 170 Washington blvd
—Gladys L typist MBCo r 103 Alden
—Nellie M wid Charles H h 103 Alden
—see Hawkes
Hawley Ada wid Samuel h 28 Webber
—Agnes rem to Amherst
—Clara L wid George furn rms 23 Salem h do
—Daniel C (Miriam L) in US Army r 653 Chestnut
—Edward J (Loretta E) ins supt (306) 1391 Main h 11 Horace
—Eva (Heather Greetings) 338 Worthington r 28 Webber
—Frances B insp 93 Orleans r 32 Wellington
—Frank (F Ruth) supt 52 Willow h at Agawam
—Fred C (Lorna G) slsmn 1293 Main h 187 Acorn
—Frederic G (Doris B) route slsman 45 Pomona h at E Longmeadow
—Mancille H (Mabel I) emp AmBCorp h (3) 100 Lincoln
—Mary A wid Frank B h 41 Chase av
—Myron E (Eileen J) chauf RyEx h 404 Armory
—Myron L (Frances B) slsman h 32 Wellington
—William G (Ada A) teamster city h 43 Allendale
Hawn Norman J (Hildegarde K) mail porter B&A r 16 Montmorenci
Hawrylciw Michael (Sophie M) toolmkr IMCo h 261 Centre 10
—Pauline B in WAC r 2462 Main
Hawthorn Elsie Mrs office sec 115 State r 35 Oswego
Hawthorne Bertha W Mrs food checker 140 Chestnut h 9 Morris
—Earl in US Army r 9 Morris
—Edgar R died May 8 1945 age 59
—Edna Mrs emp MCCo r 529 State
—Elsie office sec (205-207) 115 State r 35 Oswego
—Gladys E wid Peter Jr rem to Amherst
—Hartwell K (Dorothy) prod clk Westinghouse h 74 Price
—Helen L treas Holyoke r 31 Grenada ter
—Heman F (Ruth L) eng USA Armory sq h at Wilbraham
—James J clk USA Armory sq h at Holyoke
—Stella N wid Edgar R assembler USA h 109 Pine
Hay Cecile B tchr 1170 Carew h (3) 129 Sumner av
—Emeline wid Edward H rem to NY

—Gilbert A (Gladys) sec-asst treas C P Chase Lumber Co 74 Birnie av h 17 Old Acre rd
—Milton C (Jessie T) buyer 1414 Main h at Longmeadow
—Thomas M in US Army r 17 Old Acre rd
Hayden Ada C mach opr PM&GCo r 31 Newhall
—Byron P (Elizabeth J) (Hayden Machine & Tool Works) 10 Hayden av h 159 Maynard
—C Wesley (Louise B) mgr WSpfd h 85 Marsden
—Carolyn L typist USA r 25 Andrew
—Charles E died Oct 26 1944 age 67
—Clifton E (Elizabeth S) auto mech WSpfd h 230 White
—Della J wid Charles E h 45 Kimberly av
—Edith M married Howard Topping
—Edward J (Leona A) foreman USA r 216 Pine
—Elizabeth E wid George H h 265 Dwight st ext
—Ellen W wid George B dry goods 10 Walnut h 426 Union
—Eloise library asst 220 State h at Wyben
—Francis J (Marjorie R) route foreman 120 Oakland h at E Longmeadow
—Frank A mgr (515) 1537 Main h at Longmeadow
—Harry H (Jessica E) assembler Westinghouse h 126 Princeton
—Harry P (Eleanor L) in US Navy r 126 Princeton
—J Clark (Evelyn A) mgr 10 Hayden av h 100 Northampton av
—J William (Mabel A) mech 10 Hayden av h 31 MassAv
—James C h 33 Maplewood ter
—Jean r 79 Sargeant
—Jean r 230 White
—Joan L wid John H furn rms 37 Stebbins h do
—June J tel opr TelCo r 37 Stebbins
—Lura M wid Ralph P insp USA h 25 Andrew
—Mabel J h 22 Andrew
—Machine & Tool Works (Byron P Hayden) 10 Hayden av
—Olive I clk MBCo r 31 Newhall
—Orin R (Alice W) junior administrative officer USA Armory sq h at Longmeadow
—Phyllis nurse S Hospital r do
—Robert E (Helen M) pressman 157 Chestnut h 4 Berbay cir
—Russell E (Arleen S) in US Army r 125 Allen

HAYDEN STONE & CO
D L Pope mgr members New York and Boston Stock Exchanges Investment Securities (206) Third National Bank Bdg 1387 Main

—Susan F wid William H h 34 Clifton av
—Virginia clk WSpfd r 25 Andrew
—Wellesley St C (Mary J) repairman Westinghouse h 31 Newhall
—William G (Grace A) letter carrier h 531 Newbury
—William G Jr student r 531 Newbury
Hayduk Chester T (Adella) molder Spfd Bronze & Aluminum Co h 12 Leslie
—Mary A wid Ludwik h 14 Leslie
Hayes Albert A (Evelyn M) sta eng CFalls h 318 Page blvd
—Aldor C mach opr NEC&PCo r 313 Birnie av
—Anna M tchr 479 Chestnut h 27 Westminster
—Anna T Mrs h 746 Carew
—Anna T wid James E r 25 Beechwood av
—Anthony J (Yvonne E) mach opr h (8) 80 Spring
—Arthur W (Frances S) in US Army r 120 Yale
—Bartholomew F (Ruth K) fireman SFD r 54 Keith
—Bonaventure B died Sept 23 1944 age 68
—Carley P Mrs library asst Forest Park Branch Library r 64 Scott
—Catherine C r 25 Beechwood av
—Catherine R priv sec (624) 293 Bridge r 43 Lester
—Charles E Co (Margaret E and Mary A T Hayes) elec supplies 139 Taylor
—Clyde E mach opr NEC&PCo r 313 Birnie av
—Daniel J janitor MBCo h 68 King
—Daniel J (Dorothy E) (Hayes Roofing & Siding Co) 33 Walnut h 11 Trafton rd
—Daniel W (Carley P) in US Army h 64 Scott
—Diana G Mrs h 78 Andrew
—Doris E asst clk USA Armory sq h at Mt Tom
—Dorman J (A Grace) acct emp (600) 293 Bridge h 121 W Alvord
—Dorothy C married William Greaves
—Edith wid Edward S h 313 Birnie av
—Edith M drsmkr 55 Forest r do
—Edmond J (Catherine) policeman h 43 Lester
—Edward in US Army r 68 King
—Edward F (Cora M) mach Westinghouse h 111 Bancroft
—Edward P (Ann E) in US Navy r 119 Wolcott
—Emmy S Mrs chemist Westinghouse r 89 Dunmoreland
—Erna M Mrs seamstress Mercy Hospital h 271 Carew
—Flowers (Janie Hayes and Angus K Croft) 93 Broadway
—Frederick chemist GICCorp r 69 Woodmont

ALBERT C. WHITE, JR., INC.
293 BRIDGE STREET TELEPHONE 2-5109
COMPLETE
INSURANCE SERVICE

REAL ESTATE
MANAGEMENT
SALES and APPRAISALS
MACMILLAN & SON
REALTORS
154 BROADWAY TEL. 6-6338
ALL FORMS OF
INSURANCE
MORTGAGE LOANS

—Frederick (Kathryn M) in US Army h (2) 194 Central
—Frederick B died June 22 1944 age 58
—Frederick J in US Navy r 78 Andrew
—George C in US Army r 78 Andrew
—George E (Marie V) special clk PO h 7 Littleton
—George L carp h 64 Alderman
—George L Mrs (Edith J) died Mar 12 1945 age 74
—George M (Sarah T) mach Westinghouse h 64 Saratoga
—George W (Louise W) mech eng h 88 Westford cir
—Gertrude A slswoman 1474 Main h at Chicopee
—Helen E steno MMLInsCo r 25 Beechwood av
—Irving C (Susan M) foreman MDFCo h 55 Forest
—James J mail porter B&A r 23 Emery
—Jennie D wid Herbert W h 45 Lyndale
—Jenny M wid Henry E r 152 W Alvord
—Jessie Mrs emp USA 175A William
—John emp 1414 State r 125 Mooreland
—John (Mary E) h 119 Wolcott
—John (Mary M) mach MDFCo h 57 Abbe av
—John D r 28 Saratoga
—John J (Pauline J) planning supt VNCo h 58 Leitch
—Josephine wid George r (8) 80 Spring
—Kathleen E clk 118 Fisk av h at Agawam
—Kathryn M Mrs clk ASCo r (2) 194 Central
—Lea steno 31 Elm r 92 Drexel
—Lillian M wid Cornelius (The Hillcrest Convalescent Home) 14 Northampton av h do
—Lloyd H (Catherine H) emp 115 Dwight h 64 Westford cir
—Louis A (Tillie) assembler CVMfgCo h 6 Woodlawn
—Louise C died Feb 5 1945 age 70
—Margaret E (Charles E Hayes Co) 189 Taylor r 307 Union
—Mary A wid Boniventure B emp 100 Alderman h 782 Sumner av
—Mary A T (Charles E Hayes Co) 189 Taylor r 307 Union
—Mary E r 69 Willard av
—Mary E wid Frederick B h 194 Northampton av
—Mary M clk 55 Elm r 43 Lester
—Murray (Irene) in US Navy r 47 Bradford
—Prayton forger USA r 59 Hancock
—Ralph F (Eleanor R) chemist MCCo h 25 Hazen
—Robert L (Ruth E) in US Army r 23 Westford av
—Roofing & Siding Co (Daniel J Hayes) 33 Walnut
—Rufus (Katie) emp City h 77 Quincy
—Ruth E rem to NY
—Sarah Mrs housewkr h 72 Congress
—Stuart J (Elizabeth H) fiber expert Ludlow h 20 Fairfield
—Virginia P laboratory technician (412) 293 Bridge r 88 Westford cir
—Wilfred H (Edna M) eng USA h 152 W Alvord
—Wilfred H Jr (Emmy S) in US Maritime Service r 89 Dunmoreland
—William A (Hazel G) gen mgr 189 Taylor h 36 Bangor
—William C h 307 Union
—William M in US Army r 28 Acushnet av
—William P (Eleanor M) rem to WSpfd
—Wilton B in US Army r 152 W Alvord

HAYES & STANNARD
(Ann B Caffrey) merchandise orders (210) 1597 Main

—see Hays
Hayford Catherine Mrs emp Highland Hotel h 17 Rutland
—Earle W mach WSpfd h 70 Coleman
—L Kenneth (Doris E) mach opr 133 Union h 33 Acushnet av
—Myrtle M Mrs r 70 Coleman
—Wallace E r 79 Montrose
Hayles George (Mary A) r 269 Union
—George Jr mach VNCo h 269 Union
Haynes Bdg 1502 Main
—C Belle r 103 Westminster

HAYNES C W LABORATORIES INC
Chester W Haynes pres Roland V Twombly v pres Thomas G Carr v pres-treas manufacturers protective coatings-lacquers-synthetics-stains-enamels-cements-specialties 63 Chandler—See p 163

—Chester W (Helen S) pres C W Haynes Laboratories Inc 63 Chandler and asst treas Bay Path Institute of Commerce 100 Chestnut h at WSpfd
—Doris T supv WSpfd r 106 Belmont av
—Earle L foreman 253 Liberty h at WSpfd
—Francis B (Lillian B) insp CVMfgCo h 59 Mapledell
—Gloria A wid Robert E emp AmBCorp r 125 Commonwealth av
—Jay F (Doris E) supt 2295 Main h (22) do
—Lincoln C (Burr C) treas Morse & Haynes Co Inc 1444 Main h 32 Fairfield
—Madeline nurse S Hospital r do
—Margaret emp Highland Hotel r 365 Union
—Philip L (Alice E) r 17 Montpelier

—Robert E (Annetta M) naval radio insp Westinghouse h 29 Ames
—Selina wid John r 122 Essex
—Walter B r 56 High
—Walter L (Frances B) asst treas Morse & Haynes Co Inc 1444 Main h 5 Weymouth
—William R mach opr USA r (22) 2295 Main

HAYNES & CO INC
KENNETH C DOWLEY pres
ALBERT B STURRUP sec
LEROY L DOWLEY treas
MEN'S CLOTHING
BOY'S CLOTHING
MEN'S FURNISHINGS
KNOX AND STETSON HATS
BOSTONIAN SHOES
WOMEN'S APPAREL
NATURALIZER SHOES
1502 Main—See p 75

Hays Betty radiowkr Chicopee r 33 Grays av
—Gertrude wid Carey L r rear 729 Worthington
Hayton Janet steno 122 Chestnut r 114 Union
Hayward Albert H (Gertrude C) h 286 Eastern av
—Dana W in US Army r 122 Chestnut
—Donald T (Alice E) guard CVMfgCo h 41 Bancroft
—Edna M supt 120 High h do
—Ella L slswoman 1478 Main r 41 Bancroft
—Gertrude C optometrist 286 Eastern av r do
—Henry L (Lucille V) mach opr CVMfgCo h 79 Harmon av
—Leonard B (Elizabeth K) mach AmBCorp h 38 Worcester av
—Lucille V Mrs priv sec Federal Land Bank of Spfd r 79 Harmon av
—Milton A (Helen B) clk MMLInsCo h 834 Wilbraham rd
—Roger E (Ethyleen) mach E Longmeadow h 49 Powell av
—Thomas H mech 55 Stockbridge r 63 Mulberry
Haywood Donald Jr in US Marines r 41 Bancroft
—Eloise waitress r 2832 Main
—Frederick J (Lilwen L) in US Navy r 117 Norfolk
—James A died Mar 13 1945 age 60
—Sidney H J (Elizabeth L) foreman Chicopee h 1161 Carew
—Wallace E (Margaret H) technical advisor Millis h 140 Woodlawn
Hazard James W (Grace P) branch mgr 194 Chestnut h at WSpfd
—Paint & Wallpaper Store (Mrs Lillian B LaPolice) 314 Belmont av
Hazel Perry (Cleo) emp 1548 Main r 36 10th
Hazelton Elizabeth W Mrs mach opr USA r 79 Mapledell
—Gertrude B emp 33 Parkwood r do
—Roland C (Elizabeth W) in US Army 79 Mapledell
Hazen Bryant E (Ruth K) dentist (605-608) 44 Vernon h 25 Oxford
—Edward C (Alice L) (Puritan Supply Co) 39 Dwight h 63 Edgeland
—Frank W (Nellie L) emp USA r 3 Dorchester
—James S (Persis) eng Holyoke h (21) 90 Maple
—Richard C (Claire E) route foreman 120 Oakland h at E Longmeadow
Hazlett Frank foreman WSpfd r 4 VanNess
—John E (Margaret P) assembler Westinghouse h 38 VanNess
—Sarah wid Francis h 4 VanNess
Hazling Harry (Thelma) emp 559 State r 140 Chestnut
Hazzard Leroy J (Anna E) rem to Hazardville Conn
Heacock Louise L Mrs r 87 Mulberry
—Roland T Rev (Lucile V) in US Army h 210 King
Head Frederick A slsman Chicago Ill h 20 Harkness av
—Hilda M clk TelCo r 20 Harkness av
Headle Ruth Mrs floorwoman 1379 Main h at WSpfd
Headley George A (Charlotte G) rem to Maine
Heady Anne tchr 465 Plainfield r inq do
—James P (Anna G) foreman park dept h 33 Mansfield
—Philip C (Dorothy R) clk 1295 State h at Palmer
Heafitz Abraham (Sofie) h 167 Prospect
—Walter (Betty M) pres Hampden Metal & Wiper Co Inc rear 83 Charles h 127 Melha av
Heagy John W Jr (June E) emp 16 Taylor r 10 Buchholz
—June B clk USA r 10 Buchholz
Heald Annette C wid Arthur N h (1) 141 Maple
—Jeanette nurse US Army r 19 Burton
—Mabel A wid Herbert O died Apr 15 1945 age 71
—Mildred A h 68 Bradford
Healey Agatha tchr Chicopee h (13) 6 Sumner av
—Anne D Mrs nurse 92 Spring r do
—Annie C wid Henry G h 15 Hawley
—Bette I emp 327 Belmont av r 330 do
—Catherine wid William J r 44 Johnson
—Charles A (Christine K) porter ASCo h 164 Maynard
—Charles L (Florence G) prod clk Westinghouse h 100 Putnam cir

—Charles M r 20 Weymouth
—Charles M Jr (Margaret H) purchasing agt Dept of Purchase (226) Municipal bdg h 102 Marion
—Christine K Mrs emp ASCo r 164 Maynard
—Curtis E emp 63 Chandler r 95 Laurence
—Daniel E (Laura) mach opr 35 Worthington h 2450 Main
—Edward J (Anna J) guard Westinghouse h 79 Jenness
—Ellen I Mrs r 40 Sargeant
—Florence T wid William E h 38 Arch
—Gertrude wid John typist 73 Chestnut h at W Warren
—Hannah L wid William A died Nov 18 1944 age 83
—Helen M packer 302 Locust r 38 Arch
—Isabel C Mrs furn rms 40 Sargeant h do
—James P (Sheila M) in US Army r 189 Northampton av
—Jeremiah F slsman SGLCo h 25 Wentworth
—John G (Gertrude B) letter carrier 436 Dwight h at Chicopee
—John M (Margaret C) clk PO h (4) 172 Carew
—Lena Mrs emp 17 Wilbraham rd r (11) 69 do
—Margaret wid George clk MDFCo r 413 Belmont av
—Marie C clk 37 Elm r 25 Wentworth
—Marion clk SF&MInsCo h (F) 6 Temple
—Maurice J (Dorothy E) barrel turner USA h (8) 43 Warriner av
—Meverett D wid David A r 884 Worthington
—Patrick J (Ellen) eng Chicopee h 318 Wilbraham rd
—Raymond (Lena) emp 50 Broadway h (11) 69 Wilbraham rd
—Rita B clk 1621 Main r 2450 do
—Robert E (Bobby N) ticket clk B&A h 20 School
—Sheila M clk PO r 189 Northampton av
Health Shoe Service Gilbert Collins mgr (413) 1537 Main
—Spot Shoe Shop (United Shoe Repair Co) 101 Worthington
Healy Catherine comptometer opr MDFCo r 79 Spring
—Catherine A wid Joseph B h 14 7th
—Charles F (Mary E) custodian 118 Alden h 58 White
—Cornelius emp MDFCo r (3) 2141 Main
—Daniel E (Marie F) in US Army r 36 Homer
—Earl F (Helen E) bus opr StRy h (8) 474 Liberty
—Edward H (Edna M) steamfitter AmBCorp h 5 Walter
—Edward J (Helen K) mach opr AmBCorp h 9 Shamrock
—Ethel E r 14 7th
—Everett S in US Army r 14 7th
—Francis P (Florence A) eng VNCo h (3) 336 Central
—George in US Army r 346 Dickinson
—Gerald M (Mae C) dist mgr 355 Chestnut h 410 Carew
—Helen K Mrs time clk AmBCorp r 9 Shamrock
—James M emp USA r 209 Carew
—James W mach MDFCo r 14 7th
—Jennie laundrywkr h 79 Pine
—John E (Irene F) emp City Forestry Dept h 131 Carter
—John G (Lillian) fireman SFD h 43 Bristol
—Joseph R (Rosa L) meter installer WMassElecCo h 316 Dickinson
—Justine P steno (414) 168 Bridge h at Feeding Hills
—Katherine V r 209 Carew
—Lena A wid John J h 31 Oswego
—Martin J (Ruth C) in US Army h 1360 Dwight
—Martin P (Lucy F) garage Chicopee h 432 Springfield
—Mary F tchr 479 Chestnut h 433 Carew
—Michael J plumber USA r 79 Pine
—Richard C (Jean V) foreman MDFCo h 87 Davis
—Robert in US Navy r (2) 330 Central
—Stanley K capt ordnance dept USA h (3) 88 Byers
—Thomas r 115 Berkshire 10
—Walter Rev (Grace M) pastor Asbury First Methodist Church h 52 Florence
—William E in US Army r 38 Arch
—William F r 209 Carew
—William S h 209 Carew
—Zenaide wid Thomas J r 58 White
—see Healey
Heaney Walter E slsman r 70 Fort Pleasant av
Heap Herbert H (Della D) elec PM&GCo h 270 Pearl
—Roslind A comptometer opr 355 Chestnut r 270 Pearl
Hear—see Hare
Heard Harvey (Mattie) grinder PM&GCo h 25 Fry
Hearn Frederick W (Mary C) gage checker USA h 84 Clifton av
—Henry L (Mary F) lathe opr Westinghouse h 131 Marion
—James A clk (326) 36 Court r 67 Colonial av
—Marion E steno WSpfd r 67 Colonial av
—Marion K wid J Allen h 67 Colonial av
—Stella slswoman ASCo r 99 Elliot
Hearne Herbert C h (106) 786 State

BUILDING MATERIALS
WOODWORK
838-852 State Street
HAMPDEN-ELY CO.
PAINT & HARDWARE
CURTIS WOODWORK
Telephone 7-3501

WHITNEY INSURANCE ASSOCIATES
ALL FORMS OF INSURANCE
WILLIAM A. HURLEY - DANIEL M. WALSH, Jr.
18 Vernon St. Phone 4-8241

HEARNE
—Katherine M wid William E h 32 Temple
—Rosemary E clk Registry of Deeds r 32 Temple
—William E (Loretta C) elec WMassElecCo h 37 Palmyra
Hearsey Ivor A (Dorothy Z) chauf 1136 Worthington h (3) 425 Central
Heasman Edna E sls rep Boston r 26 Mapledell

HEAT APPLIANCE CO
(James A and William A Conz) heating and ventilating engineers 29 Bethel tel 3-2284—See p 196

Heatbath Corp The Ernest A Walen pres Fowler W Wilbur v pres Mrs Isabel L Walen treas heat treating 88 Front 10
Heater John J (Margaret M) instructor S Airport h (6) 84 Byers
—Margaret M Mrs clk SF&MInsCo r (6) 84 Byers
Heath Alfred H clk Westinghouse r 67 Norfolk
—Charles B (Grace M) condr B&A h 23 Woodbine av
—Dorothy E bkkpr 33 Elm r 18 Homestead av 10
—Edith Mrs clk 31 Thompson r do
—Elden G fireman SFD h 18 Homestead av 10
—Eugene r 159 Maynard
—Freeman B (Mary) in US Army r 31 Thompson
—George W (Dorothy M) opr StRy h 110 Gillette cir
—Irene V clk MMLInsCo r 67 Norfolk
—Jacob M (Vera I) chauf 63 Bancroft h 111 Eastern av
—Jeanette A Mrs married Lawrence VanDyke
—Jennie M wid Arthur M h 67 Norfolk
—Josephine R wid Almoir died May 3 1945 age 77
—L Betty steno 225 Hickory r (4) 141 Maple
—Lulu C Mrs h (4) 141 Maple
—Mae C Mrs clk MMLInsCo r 726 Allen
—Maletha E wid Frank S r 18 Homestead av 10
—Margaret M messenger 180 Worthington h at Thompsonville Conn
—Marion E (Dorothy S) supt Reynolds Metals Co h 127 Euclid av
—Mary Mrs clk 1611 Main r 31 Thompson
—Maurice L (Sara R) motor man Am Elec Service & Maintenance Co h 46 Paramount
—Nellie G wid Foster J r 726 Allen
—Robert R (Marcia I) welder Westinghouse h 27 Sullivan
—Vincent W (Mae C) in US Navy r 726 Allen
—W Frederic (Hazel C) janitor 415 State h 27 Grandview av
Heathcote Mabel E Mrs h 73 Northampton av
—William T (Letitia M) supv 93 State h 329 St James av
Heather Greetings (Eva Hawley) greeting cards 333 Worthington
Heathman Roscoe O (Clara L) chauf Chicopee h 123 19th
Heating Combustion Service Co (Edwin H O'Mara) heating apparatus 135 Union
Heatmaster Combustion Service Inc Frederick W Foley pres-treas heating apparatus 135 Union
Heaton Albert E (Katherine A) emp City h 896 Berkshire av 10
—Albert E (Teresa C) slsman h 110 Grenada ter
—Albert E Jr in US Army r 110 Grenada ter
—Albert G in US Navy r 896 Berkshire av 10
—Donald A in US Army r 110 Grenada ter
—Madalyn C married John J Guertin
—Mae S Mrs h 33 Kenwood ter
—William E (Eva) insp 588 State h at WSpfd
—William R Jr in US Coast Guard r 33 Kenwood ter
Hebard Claire nurse S Hospital r do
—Kate L r 20 Grant
—William H vault custodian Union Trust Co h 20 Grant
Hebb Bernard (Hildegarde) mech 744 Worthington h 37 Border
Hebbel Emma M Mrs died June 28 1944 age 71
Heber Alfred W (Margaret M) elec WMassElecCo h 174 Maynard
Hebert Adrien P (Alice E) crane opr CVMfgCo h 43 Oak 10
—Albani (Angelina) mach opr AmBCorp h (9) 2708 Main
—Albina r 2882 Main
—Alexander (Eva) plumber emp (1) 3098 Main h (5) 17 Noble
—Alfred (Helen R) tool kpr USA Armory sq h at Holyoke
—Alfred E (Rose) mach USA h (7) 76 Mill
—Alice L clk Spfd Union r 85 Mayfair av
—Angeline B insp USEnvCo r 762 Chestnut
—Anthony J (Ellen E) emp US Govt h 44 Talcott
—Armand J in US Army r 1609 Dwight
—Arthur E (Anna R) collector 1904 Main h 214 High
—Arthur H (Riva I) in US Coast Guard h 82 Malden
—Arthur J foreman Westfield r 32 Holyoke
—Audrey Y wid Victor A emp 133 State r 49 Murray Hill av
—Bertha wid Roland J h 720 Dwight
—Blanche clk 1433 Main r 1871 do
—Candies The Mrs Mildred L McCarthy mgr 46 Vernon
—Cecile R married Normand Turcotte

HEBERT
—Donat (Rose C) mach opr 15 Park h 206 Worcester 10
—Dora P wid John B h 85 Mayfair av
—Dorothy M clk Spfd Nat Bank 1531 Main h at Somersville Conn
—Edna L wid Joseph F h 117 Sherman
—Elizabeth E student r 9 Ventura
—Elmire Mrs h 64 Thompson
—Elphege G route slsman 67 Bliss r 762 Chestnut
—Emery W foreman Hartford Conn r rear 247 Allen
—Emile J (Alice V) diewkr MDFCo h 13 Conklin
—Emile L (Arlene A) rem to Chicopee
—Ernest R rem to Chicopee
—Eugene (Yvonne M) molder h 209 William
—Fabian J (Anna) painter emp 9 Market h 175½ Walnut
—Frances H mach opr USEnvCo r 720 Dwight
—Frances E (Amelia M) landscape gardener emp 49 Prentice r 201 Dickinson
—George E (Violet) shipper 335 Chestnut h 22 Orange
—George H (Eva B) janitor USA h 37 Osgood
—George J r 366 Union
—George S emp Highland Hotel r 260 Worthington
—Georges L (Marie B) foreman A&PCo h 1584 Dwight
—Gus emp City r 1967 Main
—Henry G (Orese) insp MDFCo h 366 Union
—Henry J (Alice L) foreman VNCo h 68 Cleveland
—Henry J (Lena O) h 36 Vinton
—Henry W (Gertrude) emp City h 20 Auburn
—Homer J (Ernestine D) supt of equipment 288 Worthington h 144 Washington
—Inez Mrs insp AmBCorp r 1609 Dwight
—Jacqueline nurse S Hospital r 49 Murray Hill av
—John H baker emp 355 Chestnut r 20 Auburn
—John L letter carrier h 32 Holyoke
—John S h (658) 2142 Main
—Joseph L (Inez) mach opr AmBCorp h 1609 Dwight
—Jules P in US Army r 762 Chestnut
—Lauretta wid Noel J h 140 Fort Pleasant av
—Lillian M emp USA r 1609 Dwight
—Lionel R (Bertha) rem to Lawrence
—Lorrane C typist USA Armory sq h at Feeding Hills
—Loretta S r 37 Osgood
—Madlyn clk 1383 Main r 111 Washington
—Marie E wid Homer J rem to Wilbraham
—Mildred E Mrs head chef 1252 Main h 4 Salem
—Mildred I (Joan & Mildred Beauty Shop) (221) 196 Worthington r 36 Vinton
—Napoleon J lab r 19 Mattoon
—Norman R in US Army r 37 Osgood
—Paul G student r 1584 Dwight
—Raymond C (Flora M) rem to Wilbraham
—Raymond J (Sylvia) rem to WSpfd
—Rebecca checker 101 Taylor r 117 Sherman
—Regina E wid Arthur r 8 Parkin
—Richard C (Freda C) in US Coast Guard r 42 Hall
—Rita E priv sec 1548 Main r 85 Mayfair av
—Roland G student r 762 Chestnut
—Rolland J tiremkr USRCo r 8 Parkin
—Romeo W (Irene C) mach opr VNCo h 257 College
—Rose Mrs clk BSTWks r (7) 76 Mill
—Ruby wid Thomas W clk 522 Sumner av h (15) 415 Belmont av
—Simone F emp AmBCorp r 1609 Dwight
—Victor Jr in US Navy r 19 Murray Hill av
—Victoria L wid Felix h 762 Chestnut
—Viola h (539) 2142 Main
—Vivian M married Michael O'Connor
—William A 1st v pres New England Casualty Insurance Co 195 State and 1st v pres Springfield Fire & Marine Insurance Co do h at Longmeadow
—William G in US Marines r 37 Osgood
Hebert's Market (Bernard P Smith) grocers and meat 204 Dickinson
Hechler Clarence (Esther) in US Army r 9 Hollywood
—Freida wid Hyman h 9 Hollywood
—Helen wid Benjamin r 80 W Alvord
—William (Gertrude E) painter emp 26 Taylor h 80 W Alvord
—William E (Estelle G) insp WSpfd h 67 Fountain
Heck Augusta emp 33 Morris r 50 Edwards
—Esban E (Evelyn P) in US Navy h (7) 931 Worthington
—John H (Hortense E) emp IMCo r 53 Clarence
—Louise M bkkpr 1502½ Main r 64 Benton
—Mabel R h 64 Benton
—Mary E wid August r 32 Sargon
—Norman A in US Navy r (7) 931 Worthington
Hecker David clk 1869 Main r 1827 do
—Morris (Pauline) pres-treas Franklin Drug Inc 1869 Main h 165 Leyfred ter
—Pauline Mrs clk Franklin Drug Inc 1869 Main r 165 Leyfred ter
Heckey Mary r 21 Jefferson av
Heckman Harriet L wid Max W r 294 St James av
Hector George (Olga) presser Chicopee h 555 Armory
—Morris r 73 Liberty
Hedberg Barbara M technician NY r 124 Noel
—Gustave A (Mary I) painter MMLInsCo h 124 Noel
—Ruth C bkkpr S Nat Bank r 124 Noel
Hedden Isabelle M Mrs emp USA h (3) 165 Eastern av

HEDDEN
—Wilbur J (Vivian I) fireman SFD h (5) 31 Hancock
Heddy Francis P (Thelma G) supv Westinghouse h 116 Ardmore
Hedeen Emil J (Ethel M) supv MDFCo h 24 Rittenhouse ter
—Eric W in US Navy r 102 Drexel
—Evelyn P in WAC r 24 Rittenhouse ter
—Gustave A in US Army r 102 Drexel
—Helen L clk Norwich Conn r 102 Drexel
—John J Jr in US Army r 24 Rittenhouse ter
—Milton E in US Army r 24 Rittenhouse ter
—Otto (Elvira C) sheet metalwkr IMCo h 102 Drexel
Hederman Eunola B Mrs tchr 53 Elliot r 28 Acushnet av
—Maurice J (Elizabeth M) r 1189 St James av
—Patrick J (Mary E) watchman 93 Broad h 28 Acushnet av
—Thomas E (Eunola B) poultry Ludlow r 28 Acushnet av
Hedges Harold E (Marjorie) pres Hedges-Sattler Inc 683 Columbus av h at Longmeadow
—Sattler Inc Harold E Hedges pres Walter J Sattler treas autos and gasoline 683 Columbus av
Hedliger Emily M married William Warren rem to Alabama
—Paul J (Florence M) meat cutter H L Handy Co h 549 Dickinson
Hedin Carl E (Helen G) slsman Boston h 6 Roosevelt av
Hedlund Harold S (Florence M) in US Army r 93 Buckingham
—John O (Agnes V) foreman 38 Walter h at Longmeadow
Hedman Mfg Co Edgar A Steele mgr check protector mfrs (318) 1537 Main
Heebner Newell G in US Navy r 27 Westernview
Heel Joseph (Mabel) mach opr VNCo h 34 Powell av
—Robert J in US Navy r 34 Powell av
Heeley Blanche Mrs forewoman Chicopee r 169 Savoy av
Heelon William J (Irene M) foreman AmBCorp h 110 Bond
Heenan Luella M wid Thomas J r 83 Sunapee
—Robert C (Beryl A) chief engineering aide USA h 83 Sunapee
—Robert J in US Army r 83 Sunapee
Heerahan Joseph W in US Navy r 49 Ionia
—M Joseph (Agnes C) tchr 1300 State h 49 Ionia
—Paul F in US Navy r 49 Ionia
Hefferman Charles J (May C) policeman USA Armory sq h at Florence
—Edward J elec B&M r (5) 231 Belmont av
—Edwin W (Doris N) foreman USA h (4) 147 Maple
—James piano tuner emp 1231 Main h at Florence
—James A Jr lathe opr USA h 124 Greenwood
—James K (Mary) checker S Bronze and Aluminum Co h 132 Wilber
—John J (Margaret M) car insp B&A h 18 Porter
—John J Jr printer 29 Worthington r 18 Porter
—Joseph A (Sadie C) foreman Westinghouse h 15 Myrtle
—Maurice in US Navy r 18 Porter
—Ruby E wid James A r 124 Greenwood
—William M (Mary A) mach opr USA h 47 Hall
Hefferon James J (Vlasta M) slsman 177 Chestnut h 151 Littleton
—Patrick J (Ida C) policeman h (2) 12 Bayonne
Heffner Charles A (Anna M) capt SFD h 42 Grand
—Esther G dentist (1) 85 Maple h do
—Sarah B wid Charles rem to Agawam
Heffron Thomas D (Mary C) casualty adjuster (310) 44 Vernon h at Holyoke
Hegarty Charles H in US Army r 85 Jefferson av
—Francis E industrial eng Westinghouse r 85 Jefferson av
—Francis P (Madeline M) printer Holyoke r 125 Stafford
—Gerald R student 85 Jefferson av
—Jeremiah F (Mary E) elec USA h 85 Jefferson av
—Margaret C emp 45 Warwick h 46 Mooreland
—Mary C assembler SETCo r 85 Spring
—Raymond W in US Army 85 Jefferson av
—see Haggerty
Hegeman Ann W Mrs steno 3d fl 1387 Main r 107 Phoenix ter
—Charles B (Ann W) in US Army r 107 Phoenix ter
Heggie Beatrice A steno 164 Bridge r (2) 55 High
—Esther C wid James h 45 Berkshire 10
—James died Jan 3 1945 age 67
—James Jr (Irene A) milk 169 Hampshire 10 h do
—William G (Beulah B) foreman CVMfgCo h 23 Champlain av 10

HEGY'S INC
cleaners dyers tailors and cold storage furs and garments and rug cleaning 137 State tel 3-3191—See p 74

Heid Milo W (Maud) clk USA h (4) 759 State
Heidel Charles M (Tueda W) cashier 195 State h 48 Lester
Heideman Anthony F (Heideman Bros) 38 David r do
—Bros (Anthony F Heideman) floor surfacers 38 David
—Henry J (Elizabeth M) heat treater USA h 38 David

KOPPERS COKE
PITTSTON ANTHRACITE COAL
145 STATE STREET
PUNDERSON COAL
PHONE 4-5631
FUEL AND RANGE OIL
BITUMINOUS COAL
29 LOGAN STREET

FIELD, EDDY & BULKLEY
1200 MAIN STREET
PHONE 4-1112
Insurance Service

HEIDEMAN
—Henry J Jr in US Army r 38 David
—John A in US Army r 38 David
Heiden Herman C clk-treas Highland Co-operative Bank 834 State h at Wilbraham
Heidenbrick Aaron clk 355 Chestnut r ing do
Heidner Effie A wid Frederick A h (4) 294 Sumner av
Height Milo C (Josephine M) mach E Longmeadow h 3371 Main
Heihsel Laurence (Helen) baker 199 Dickinson h 229 Orange
Heiman Abe (Dorothy) rem to NY
—Moses warehouse foreman 118 Liberty h at Southwick
Heimann Leonard (Henny) cost acct 116 Liberty h 901 Belmont av
Heimburg W Walker buyer ASCo r (5) 129 Sumner av
Hein Jeannette M Mrs steno 376 Worthington h at Westfield
—see Hine Hines and Hynes
Heindl August A (Eva B) insp MDFCo h 66 Clantoy
—Clarice A Mrs steno (600) 293 Bridge r (7) 23 Federal
—Nelson E (Clarice A) prod clk VNCo h (7) 23 Federal
—Quincy A insp VNCo r 66 Clantoy
Heinonen Eric W (Frances G) mach opr h 33 Fort Pleasant av
—Frances G Mrs clk 310 State r 33 Fort Pleasant av
—John E (Hilda M) h 15 Washington
Heinrich Anna P wid William P h 141 Pineywoods av
Heinser Carl (Rose E) asst foreman WSpfd h 34 Dunmoreland
Heinz Frederica L Mrs r 123 Andrew
—Frederick (Isabel M) painter emp 5 Market h 408 Plainfield
—Harold W (Doris A) reporter S Union h 74 Ellsworth av
—Helen M in WAC r 408 Plainfield
—John J (Marion L) in US Army h 909 Chestnut
—Maurice F (Marion) in US Navy h 427 Orange
—Theodore J (Marjorie C) teller Union Trust Co r 266 Belmont av
Heipelius Lucy tchr 62 Franklin h (7) 159 Sumner av
Heise Frederich W eng emp 35 State h at WSpfd
Heissel Rosa H housewkr h 189 Dickinson
Heit Jonas B (Anne R) acct (306) 1694 Main h at Longmeadow
—Joseph furrier 378 Chestnut h 378 do
—Louis L (Ida) furrier 389 Chestnut h 81 Belvidere
—Max reporter S Union and clk 378 Chestnut r do
—Sally wid Samuel h 290 Franklin
Helberg Edgar W (Alice M) mach emp CFalls h 32 Parkin
—Grace M in WAVES r 32 Parkin
—Lester A (Gladys J) (Three Level Garage) 79 Harrison av h 20 Ashbrook av
—Paul T in US Navy r 32 Parkin
—Shirley A steno WSpfd r 20 Ashbrook av
Helbig Beatrice C Mrs tchr 31 Kensington av r 88 Elliot
—Harriett Mrs tchr 300 White r 88 Elliot
—Mathilda house mother 38 Sherman r do
—Raymond C (Harriett) jeweler Greenfield h 88 Elliot
Heldgebold Pershing (Cora A) in US Army r 33 Revere
Heldie Fred (Delia) janitor 16 Orange h do
—Mary G clk SF&MInsCo r 16 Orange
Heldt Anna C slswoman 1477 Main h at Chicopee
—Edward H (Anna C) eng USA Federal h at Chicopee
Helen's Beauty Shoppe (Helen C Gorzkowicz) (1) 1178 Main
Helfant Hyman G (Frances) office mgr Chicopee h 133 Woodside ter
—Mary L reporter S Republican h (24) 108 Byers
Helie Alberic (Alice A) cabinetmkr 838 State h at Holyoke
—George (Florence N) draftsman 838 State h at CFalls
Helin John A (Dorothy L) foreman MCCo h 162 Bowles
Heller George (Hannah) cigarmkr h 96 Bond
—Hannah Mrs nurse 96 Bond r do
—Joseph L in US Army r 96 Bond
—Ottilie M office clk 85 Chestnut h at WSpfd
Hellerman Samuel (Freda) (Hodge Co) 11 Bond and (Hodge Tire and Rubber Co) 86 Greenwood h 45 Itendale
Helliwell John elev opr 1387 Main r 259 Belmont
—Margaret W Mrs office sec (1022) 1387 Main r 127 School
Hellstrom C Ray v pres-works mgr Smith & Wesson Inc 55 Stockbridge h (3) 19 Edwards
Hellyar Albert F (Margaret E) instructor E Longmeadow h 326 Allen
—George J in US Army r 21 Niagara
—Thomas F (Alice E) h 21 Niagara
—Thomas R (Margaret J) ins agt 145 State h 1284 Bay
Hellyer Edward C (Agnes F) mach opr VNCo h 407 Orange
Helmar Rena bkkpr 385 Liberty h at WSpfd
Helmer Edith B executive sec YWCA 26 Howard h at N Wilbraham
Helmes Sophie Mrs h 67 Bradford
Helsing Knude laboratory technician Westinghouse h (14) 40 High
Helyn's Electrolysis Salon (Helen L Katz) (709) 1562 Main
Hembdt Phil V (Doris R) supr Federal Land Bank of Spfd 310 State h at Agawam
Hembrow Guy G (Esther L) mach Holyoke h 1424 Bay
Hemenway Cyril B reader Christian Science Church h 146 Bay
—Cyril B Mrs (Julia I) died Oct 16 1944 age 58
—Fred M mach VNCo h (97) 756 State
—Helen S housekpr 101 Westminster r do
—Porter W (Mabel M) h 1392 Parker
Hemingway Alena lathe opr G&BMfgCo r 23 Woodside ter
—Charles L (Katharine M) sheet metalwkr emp 12 Franklin h 44 Clifton av
—Etta insp G&BMfgCo r 23 Woodside ter
—George r 260 Worthington
Hemming Edgar B (Elsa M) h 11 Bayonne
—Eskil A (Elsie A) patternmkr 12 Cass h 942 Chestnut
Hemmings Florence emp 62 Bowdoin r do
—Vernon L (Florence M) polisher PM&GCo h 179B William
Hemsworth Denton H (Anna L) slsman 85 State h 70 Wellington
—Edward D in US Navy r 945 Liberty
—Frederick W (Mary M) slsman h 146 Daviston
—James E (Susan K) shipping clk H L Handy Co 945 Liberty
—Mary A wid Edward D h 945 Liberty
Henault Armand J emp CVMfgCo r 85 Lorimer IO
—Blanche Y r 2462 Main
—Bona F in US Army r 218 Worcester IO
—Felix (Albina) nailer CVMfgCo h 218 Worcester IO
—Louis R in US Army r 218 Worcester IO
Henebert Wilhelmina A bkkpr 437 Bay r 133 Maple
Henebey Anne R nurse 878 Worthington h do
—Dorothy M nurse Mercy Hospital r do
—Elizabeth M clk (206) 1387 Main r 41 Avon pl
—Elizabeth N wid John W died June 26 1944 age 71
—Frank B investigator 588 State h at Westfield
—Nourbourn L clk PO r 3110 Main
Hendel Eugene G (Simone G) toolmkr CVMfgCo h 73 Manitoba
Henderson Ann D Mrs h 35 Winchester
—Arthur J emp MMLInsCo r 2809 Main
—Beulah G Mrs mach opr USA r 66 Patton
—Corbert J foundryman CVMfgCo r 143 Wilbraham av
—Crusoe E (Sophronia E) emp NYNH&H h 164 Walnut
—Earl mgr grocery dept 911 Belmont av h at Holyoke
—Edith office sec 141 Wilbraham rd r do
—Elizabeth emp USA h (115) 786 State
—Ernest J (Susannah) in US Army r 36 Richelieu
—Eva M Mrs cook 23 Hampden r 37 Auburn
—Francis E route foreman 120 Oakland r 37 Auburn
—Frederick (Lizzie) r 118 Essex
—Frederick B mach opr WSpfd r 35 Winchester
—George F in US Navy r 36 Underwood
—George S (Nora T) h 36 Underwood
—Harold C (Dorothy M) foreman USRCo h 168 Chapin ter
—Harold G (Mary A) emp 133 Union h 88 Fair Oak rd n Parker
—Hattie wid John H h 62 Essex
—James A in US Navy r 36 Underwood
—James M (Mildred P) slsman h 43 Sunapee
—John emp USRCo r 2671 Columbus av
—John (Mary L) janitor 11 Elm h 14 Queen
—John M (Erline) in US Army r 36 Richelieu
—John M (Mary G) wire weaver h 71 Avon pl
—Leona M clk 85 Chestnut h at WSpfd
—Leota J clk 85 Chestnut h at WSpfd
—Lizzie Mrs emp Pullman Co r 118 Essex
—Margaret P insp r 36 Richelieu
—May E wid George A r (5) 75 Orleans
—Minnie H typist PM&GCo r 21 Hill
—Ralph h (3) 2094 Main
—Regina T tchr 10 Bowles pk r 36 Underwood
—Robert (Carrie B) janitor NYNH&H h 19 Nelson av
—Robert (Naomi) rem to NY
—Robert H (Ethel R) chauf 193 Armory h 36 Richelieu
—Ruth V priv sec S Institution for Savings r 43 Sunapee
—Simeon O (Beulah G) in US Army r 66 Patton
—Susie S r 36 Richelieu
—William J in US Army r 35 Winchester
—William J (Mary T) janitor 2809 Main h do
Hendrick Arthur G (Alice) sta fireman B&CCo h 178 William
—Byron O vault custodian Spfd Safe Deposit & Trust Co r 49 Buckingham
—Charles A in US Army r 178 William
—Florence J clk 282 Dwight h 120 Federal
—Grace A wid George B h (32) 11 Noble
—Lester B (Clara M) h 35 Huntington

HENDRICK
—William S (Mabel A) steam eng CBWWks h 74 Margerie
—William S Jr in US Navy r 74 Margerie
Hendricks Anne M wid Simeon J h 18 Upland
—Etta Mrs h (120) 786 State
—Frank A mach G&BMfgCo h 16 Ladd
—Frank R in US Army r 16 Ladd
—George R in US Army r 16 Ladd
—John L (Dorothy G) in US Army r 179 Warrenton
—Russell (Margaret M) janitor 329 Central h (2) do
Hendrickson Elna clk 195 State h at Feeding Hills
—Florence I r (1) 511 Main
—Frank F welder Westinghouse r 254 Pearl
—George W (Mabel M) fire alarm opr SFD h (1) 511 Main
—John A r 103 Thompson
—Karl O (Selma J) mach opr 132 Birnie av h 96 Dwight rd
—Raymond D (Loretta J) die sinker MDFCo h 103 Thompson
—William (Margaret) hammer opr USA h 151 Magazine
Hendrix Allen (Sadie) emp MCCo h 183 State
Hendron Ella T asst credit mgr 1365 Main r 260 Fountain
—Mary H wid Bernard A h 260 Fountain
—William M (Margaret V) woodwkr h 107 Fountain
Hendry R Jean clk 95 State r 29 Ionia
—Betty L in WAVES r 29 Ionia
—Everard L died Oct 23 1944 age 58
—John L insp IMCo h 83 Catharine
—John L Mrs (Mary L) died Feb 4 1945 age 74
—Josephine A Mrs office sec (206-207) 145 State r 70 Cornell
—Mae R wid Everard L priv sec 321 Albany h 29 Ionia
—William S (Auriel K) asst treas WSpfd h 35 Perkins
Heneck William E (Lillian) mgr 136 Nursery h 98 Rockland
Henegar Charles C (Grace L) molder h 40 Birnie av
—Charles M (Anna M) mgr S Castings Co Inc Page blvd h 105 Woodmont
Henell Irene A wid Hjalmar housewkr h (7) 12 Bayonne
Hengst G Ralph (Ada) (The Trade Composition Co) (527) 29 Worthington h at Agawam
Henin Louis C (Miriam C) lwyr (336) 31 Elm h 106 Bellevue av
Henke Frederick E (Virginia B) in US Army r 112 Washington
Henking Henry C in US Army h 11 Crystal av
Henne May B wid Albert F r 471 Chestnut
Henneberg Harry E (Grace M) pharmacist 190 State h 108 School
Henneberger Edward (Olive C) foreman 33 Morris h (26) 4 Gerrish ct
Hennebery Francis J in US Navy r 116 Benton
—Margaret M wid Francis P clk (319) 36 Court h 116 Benton
—Theresa nurse S Hospital r do
Henness Irene H Mrs clk 23 Buckingham r 553 Berkshire av
Hennessey Anne T bkkpr (607) 1387 Main r 65 Alden
—Edna M tchr 118 Alden r 256 King
—Edward A in US Navy r 21 Ringgold
—Florence A typist Westinghouse r 57 Virginia
—Frank L (Lucy D) conductor B&A h 66 Gold
—Grace A h 65 Alden
—John J in US Marines r 19 Summit
—John J printer emp 31 Taylor r 78 Liberty
—John J (Anna M) car insp 57 Liberty h at WSpfd
—Joseph F in US Army r 573 Carew
—Joseph P (Ethel D) in US Army h 43 Sterling
—Katherine slswoman 1451 Main r 140 Chestnut
—Katherine T h 98 Alden
—Louis insp AmBCorp r 95 Sumner av
—Martin J (Catherine M) business agt Street Railway Employees Assn and treas Street Railway Employees Credit Union (216) 1694 Main h 573 Carew
—Mary A wid James J h 256 King
—Mary K bkkpr Third Nat Bank & Trust Co of Spfd r 11 Walden
—Mary J Mrs mach opr 55 Stockbridge h 19 Summit
—Mary T bkkpr The Third Nat Bank and Trust Co of Spfd 1391 Main h at WSpfd
—Maurice J (Alice M) policeman h 11 Walden
—Patricia M clk MMLInsCo r 19 Summit
—Patrick J (Julia C) tester CVMfgCo h 57 Virginia
—Robert A (Blanche) in US Navy r 66 Gold
—Sarah A purchasing agt 294 Plainfield r 573 Carew
—William (Louise) prod eng Willimantic h (2A) 54 Manor rd
Hennessy Agnes M (Ye Olde Yankee Inn) 3061 Main h at Torrington Conn
—Emma M wid Joseph W r 185 Penrose
—John B (Mary F) insp AmBCorp h 48 Virginia
—John F in US Marines r 24 Ringgold
—Joseph P (Delia M) guard USA h 24 Ringgold
—Mae E h 574 Main
—Margaret E wid Harry h 363 Bay

• American Oriental
• Wiltons
• Axminsters
• Broadloom
WHITE RUG CO. Mill Agents
1123 State Street - Springfield, Mass.
TELEPHONE 2-8058
• Expert Repairing
• Refinishing
• Storing
• Demothing

SALES
RENTALS
MORTGAGE LOANS

EDW. J. MURPHY CO., INC. - REALTORS
1537 MAIN STREET - Telephones 3-3147, 3-3148

MANAGEMENT
APPRAISALS
INSURANCE

HENNESSY
—Margaret M emp 95 State r 24 Ringgold
—Philip counterman 800 State r 20 Sherman
—Stella wid William A h (2B) 1302 Bay
—William A in US Army r (2B) 1302 Bay
Hennick George C (Alice S) treas G & C Merriam Co 47 Federal h at Longmeadow
—Mary P Mrs office sec (503) 1200 Main h 41 Woodside ter
—Robert P (Mary P) in US Army h 41 Woodside ter
Hennigan Francis J Rev curate Our Lady of Hope Roman Catholic Church r 14 Grover
Henning Carl F Jr (Marion M) lieut SFD h 75 Silver
—Donald R in US Army r 67 Dexter
—Georgia R Mrs r 67 Dexter
—Kenneth E asst finisher 157 Bridge r 67 Dexter
—Ruth L Mrs rem to Florida
—William r 70 Temple
Hennings Carl C (Jean O) in US Navy r (1B) 50 Manor rd
Hennion George H (Jennie E) h 30 Burton
—Herbert M (Esabelle E) piano tuner 121 Monroe h do
Hennon Agnes elev opr 140 Chestnut r 193 Worthington
Henrikus Eleanor F tchr r 67 Euclid av
—Elizabeth L tchr School St School r 67 Euclid av
—John T (Frances L) freight condr NYNH&H h 67 Euclid av
Henrigt Roland (Dorothy) r 31 Church
Henrich Howard J (Ruth E) insp CBWWks h 14 Eldridge
Henrichon Alphonse (Anita M) in US Army h 162½ Main IO
—Anita M Mrs clk 32 Oak IO r 162½ Main IO
—Earl F (Genece) laboratorywkr MCCo r (2) 168 Main IO
—Mary E wid Alphonse J h (2) 168 Main IO
—Sidney R (Gloria A) in US Army r 212 Centre IO
Henrickshaw Ida emp USA r 42 Greenwood
Henriques August (Effie M) in US Navy h 135 Spring
—Effie M Mrs emp PM&GCo r 135 Spring
Henry Amy E nurse 18 Harmon av r do
—Annie V wid George r 138 Marion
—Arthur G (Mary E) letter carrier h 338 Commonwealth av
—Bernice E wid Patrick h 13 Franklin
—David r 49 Atlas
—Edward (Anna E) opr StRy h 24 Border
—Edward C in US Navy r 139 Hampden IO
—Edward S (Bertha E) mach E Longmeadow h 139 Hampden IO
—Eileen V clk USA Federal h at Holyoke
—Francis r 837 Main
—Frank S in US Navy r 139 Hampden IO
—Frederick R (Dora C) shop mgr h 32 Wellington
—George F Jr (Arvilla V) policeman h 91 Clifton av
—Geraldine E hair dresser 13 Vernon r 12 Ventura
—Grace M wid Chauncey W treas Springfield System Company (315) 1490 Main h (3) 89 Sumner av
—Helen L clk 134 Cass r 17 Drexel
—James R (Emma R) branch mgr 194 Chestnut h 24 Abbott
—John F (Ruth I) in US Army r 13 Franklin
—John M (Mabel H) (Highland Bedding Co) 908 State h 138 Marion
—June E student r 32 Wellington
—Kathryn V employment agency 104 Spring h do
—M Marjorie student r 24 Abbott
—Martin J in US Army r 138 Marion
—Mary wid James h 19 Commonwealth av
—Mary A r 104 Spring
—Nathan S (Lottie E) elec emp 29 Worthington h 204 Plainfield
—Nellie R wid Michael h 606 Worthington
—Norman E in US Army r 103 Webber
—Norman W (Mary E) carp emp 20 Dwight h 103 Webber
—Paul L (M Louise) policeman h 17 Drexel
—Paul L Jr in US Navy r 17 Drexel
—Raymond E in US Navy r 138 Marion
—Robert G in US Army r 142 Bowles
—Robert S (Riblane D) associate eng USA Armory sq h at Longmeadow
—Ruth V student r 32 Wellington
—Theresa wid Thomas F r 238 Sumner av
—Willard F (Clara M) sta agt B&A h 140 Myrtle IO
—William (Leona) insp AmBCorp h 142 Bowles
—William C (Cecile M) roofer h 2492 Main
—William F (Constance) in US Coast Guard r 32 Jefferson av
Henry's Corner Store (Henry A Dietrich) conf 185 Orange
—Pharmacy (Henry M Mailhot) 298 Franklin
Hensel Albert R (Sadie B) filer 55 Stockbridge h 199 El Paso
Henser Amelia weaver 233 Mill r 44 Larchmont
Henshaw Clara D Mrs emp 1414 Main h 135 Belmont av
—Herbert E (Maxine G) acct emp (600) 293 Bridge h at Longmeadow
Henslg Emma M tchr 45 Sumner av h 161 Sumner av
Henson Albert O (Esther W) molder MBCo h 56 Spruce
—Alice V wid Geoffrey r 56 Spruce

HENSON
—Arthur M (Doris M) chauf 140 Chestnut h 628 Union
—Raymond H (Arline B) personnel advisor E Longmeadow h 37 Decker pl
Heon George clk 1968 Main r do
—Jeannine A clk 1454 Main h at WSpfd
—Rose wid Edward D h 510 Liberty
Heppe Frances Mrs rem to Penn
Heppelle Bessie M Mrs benchwkr 4 Birnie av r 84 Haskin
—Edmond B (Bessie M) h 84 Haskin
Hepsick Clare F (Ann G) mech Westover Field h 896 Worthington
Herberg Max J in US Army r 61 Windemere
—Richard K (Martha H) mech AmBCorp h 61 Windemere
Herbert Albert L (Anastasia M) factory rep Long Island NY h 31 Amherst
—Alfred L in US Army r 720 Dwight
—Alvin F (Mabel R) h 33 Boylston
—Charles S (Minta) mach opr SRCo h 720 Dwight
—Company John W Sullivan mgr conf 2843 Main
—Dorothy E clk MMLInsCo r 72 Grover
—Earle H (Isabelle) asst executive director 275 Maple h 1391 Plumtree rd
—Eva wid Philip seamstress 33 Morris h 34 Terrence
—George W (Mae J) mach opr USA h 35 High
—Henry E (Florence B) emp City h 109 Pine
—Julia E nurse 52 Clarendon h do
—Mary A r 3346 Main
—Paul (Tessie) trucker Westinghouse h 46 Prentice
—Peter in US Army r 46 Prentice
—Robert W in US Army r 72 Grover
—Sally M student r 1391 Plumtree rd
—Theodore (Isabelle M) mach CVMfgCo h 55 Orchard
—Walter S (Ethel R) estimator 75 Napier h 72 Grover
—William tirembr USRCo h 128 Essex
—William H (Anna L) pharmacist 2096 Main h 35 Lyndale
Herbst Charles W slsman r 34 Arch
—Elizabeth E housewkr h (5) 1121 Main
—William (Gertrude E) framer 101 Taylor h 229 Windemere
—William J (Stella C) foreman 38 Walter h at Will
Herchel Grace A Mrs mach opr 56 Main r 129 Tembey
—Thomas A (Grace A) in US Army h 129 Tembey
Herchovitz Abraham cigars and billiards 435 State h 453 do
—Henry I r 453 State
—Louis r 453 State
Herchuck Peter (Julia) metalwkr Spfd Bronze and Aluminum Co h 407 Armory
Hercules Float Works (William A Engelhard) coppersmiths 200-210 Franklin
Herd Edwin in US Army r 157 Carver
—Eli (Mary) h 17 Greenwood
—Margaret A wid George h 70 Bancroft
—Morris (Dorothy) emp USA h 157 Carver
Herden James Jr (Rossie L) emp H L Handy Co h 17 Anderson rd
Herick Julia Mrs r 178 Thompson
Herlihy Alice M Mrs emp ASCo r 38 Sumner av
—Charles E r 95 Roseland
—Daniel emp CBWWks r 131 Cass
—Daniel laundrywkr Mercy Hospital r 233 Carew
—Daniel J (Mary E) blksmith City h 135 Walt
—George in US Army r 131 Cass
—George B (Katherine N) cafe 2833 Main h 20 Bloomfield
—Henry G chauf 102 Rowland h 16 Orange
—James J (Katherine M) h 131 Cass
—James J Jr (Mary M) bartender 1855 Main h 2782 do
—John r 70 Temple
—John J in US Navy r 95 Roseland
—John J (Ruth E) bartender 1855 Main h 133 Walt
—Joseph J slsman 376 Birnie av r 95 Roseland
—Kathleen comptometer opr USRCo r 20 Bloomfield
—Mary nurse 2787 Main r do
—Mary T calculating mach opr USA Armory sq h at Holyoke
—Roy E (Alberta S) gaugemkr 95 State h 853 Armory
—Timothy T h 95 Roseland
—Timothy T Jr in US Army r 95 Roseland
—William A in US Army r 95 Roseland
Herman Anne wid John A rem to Denver Col
—Barbara D clk USA r 51 Dexter
—Julia wid John r 51 Dexter
—Esther E wid Ellis (Ellis Fish Market) 386 Dickinson h 107 Kensington av
—George L r 101 Greenwood
—John multigraph opr 365 State r 1968 Main
—Matilda wid Emil r 120 Belmont av
—Morris (Rose) fish 127 Ferry h 80 Melha av
—William (Anna R) grocer 431 Chestnut h 190 Draper
Hermann Charles S (Jean A) in US Army r 1565 Carew
—Eulalia waitress 664 Page blvd r 49 Prentice
—Henry rem to Holyoke
—Julia C wid Peter A r 76 Sunapee

HERMANN
—Peter G (Elsie I) washer 120 Oakland h 76 Sunapee
—Phylis M emp 7th fl 29 Worthington r 37 Rockland
Hermieux Joseph W counterman 163 State r 122 Chestnut
Herndon Sylvia Mrs mach opr USA r 1967 Main
Herne Anne B Mrs clk Hope Congregational Church 43 MassAv
—Barbara B married Robert Byrne
—Charles G in US Navy r 37 Gillette av
—Charles S (Kathryn C) mgr 1182 Main h 37 Gillette av
—Ralph G govt insp PO r 11 Crest
—Robert K (Anne B) in US Army r 43 MassAv
—Signor S (Grace) h 11 Crest
Herold Elsbeth W steno 47 Sunapee r 119 Kensington av
—Ethel J Mrs h 529 State
—Max E (Jennie) experimentalwkr FMCo h 119 Kensington av
—William in US Navy r 529 State
Herolds William J stock clk 1543 Main r 121 Tyler
Heroux Bruno J (Violette I) in US Navy r 309 East
—Gloria clk WSpfd r 9 ConnAv
—Marcella M comptometer opr AmBCorp r 55 Athol
—Mary H h (1) 55 High
—Roger H (Marcella M) in US Army r 55 Athol
—Roy H (Eugenie L) asst supt Westinghouse h 9 ConnAv
—Violette I Mrs insp PM&GCo r 309 East
Herr Frank M publisher NY h 60 Buckingham
—Irving S adv Chicago Ill r 60 Buckingham
Herrick Ada E author h 30 Lillian
—Albertine L Mrs housekpr r 174 Centre IO
—Bertha M Mrs kitchen asst 7 Stockbridge 878 Worthington
—David J (Elizabeth H) in US Army r 11 Wilcox
—Dean L (Eunice) route slsman Holyoke r 27 Brooks
—Elizabeth P clk 352 Bridge h (8) 64 Federal
—Everett M (Nellie E) clk MCCo h 746 Newbury
—Everett W (Grace M) h 82 Phoenix ter
—Grace M mach opr USA r 82 Phoenix ter
—Harley L h 97 Wilbraham rd
—Helen R r 49 Edendale
—Homer S (Josephine A) foreman Westinghouse h 38 Pershing ter
—Howard E insp Westinghouse h 28 Porter
—James S (Stella C) mach VNCo h 929 Liberty
—Joan M packer r 28 Porter
—John P clk Westinghouse r 28 Porter
—Joshua L (Jennie L) office mgr CFalls h 52 Eton
—Lincoln F in US Marines r 52 Eton
—Margaret S emp 17 Garfield r do
—Mary F wid Joseph T h 1105 Worthington
—Ralph B Jr (Geraldine) die caster Westinghouse h (1B) 60 Manor rd
—Raymond in US Army r 831 Sumner av
—Raymond G (Elizabeth R) mech City h 831 Sumner av
—Richard M in US Navy r 878 Worthington
—Roger miller 55 Stockbridge r 122 Chestnut
—Susan rem to Vermont
—Waddell & Co Inc George M Jasper r pres-gen mgr investments (403) 1387 Main
—William J (G Helen) tester Westinghouse h 111 Phoenix ter
Herring Carlton r 848 Dwight
—Charles L (Anna) emp City h 848 Dwight
—Edgar painter r 38 Grays av
—Hazel D Mrs clk USA Armory sq h at Amherst
—Herbert C (Verne C) in US Army h 134 Johnson
—Myrtle I nurse (305) 774 State h do
—see Harring
Herrington William (Helen) tester Westinghouse h 6 Decker pl
Herron Annabelle r 844 Sumner av
Herschuk Basil (Katherine) mach opr VNCo h 138 Massasoit
—Peter in US Army r 682 Dwight
—Steven window cleaner h 682 Dwight
Hersey Edna O waitress Chicopee h (7) 439 Chestnut
—Eugene V (Katherine F) florist emp 1058 Allen h 341 do
—Gertrude M wid Ralph D receptionist 684 State 146 Thompson
—Hannah wid William E messenger USA h 119 Armory
—R Wilbur (Marion K) chauf 110 Taylor h 22 Dresden
Hersh Clarence (Doris D) toolmkr USA h 3 Leete
—Leonard in US Navy r 74 Massasoit
—Mildred married Lester Totten rem to Woodside LI NY
—Samuel J (Frances E) painter h 74 Massasoit
Hershon Albert in US Navy r 68 Somerset
—Leonard in US Army r 68 Somerset
—Stanley (Rose B) (Standard Jewelry Co) (401) 1383 Main h 68 Somerset
Hershowitz Florence A Mrs clk 1320 Main r 10 Greenwood
—John A (Antonia J) baker GBCo h 182 Plainfield

PARK CLEANERS AND DYERS, INC. *Office and Works:* 106 Kensington Ave.
"Dry Cleaning As It Should Be Done" Springfield, Mass. - - PHONE 6-5476

RADIO STATION WSPR 1270 K.C. *The Friendly Voice of Western New England*
63 CHESTNUT STREET

—Sophie T dental asst (619-620) 1570 Main h at WSpfd
—Stanley (Florence A) foreman GBCo r 40 Greenwood
Herter Henry K (Ruth C) caster E Longmeadow r 579 Sumner av
—Roberta T wid Frederick r 71 King
Herts Charles (Eileen R) in US Army r 11 Merwin
Hertzmark David E (Elizabeth) (Publicity Printing Co) (3) 337 Worthington h 50 Alsace
—E Fanny Mrs slswoman 1320 Main r 73 Ventura
—Elmer M in US Navy r 50 Alsace
—Frederick in US Army r 73 Ventura
—Joseph (E Fanny) (Publicity Printing Co) (3) 337 Worthington h 73 Ventura
—Shirley M steno Washington DC r 50 Alsace
—William S in US Army r 73 Ventura
Hervieux Carl E (Harriet E) in US Navy h (1) 468 Liberty
—Cecilia M Mrs clk 1414 Main r 49 Edgemont
—Charles A L r 105 Gresham av
—Corinne A steno 95 State h 24 Jasper
—Donald in US Navy r 28 Grace
—Edward P (Corinne A) insp USA h 98 Tyler
—Edward P (Emma F) in US Army h 98 Tyler
—Eileen M Mrs h 81 Gresham av
—George P (Gladys L) garage atdt 18 Liberty h 28 Grace
—Joseph E (Rose O) auto parking 20-22 Hampden h 4 Sackett pl
—Leontine M wid Joseph M died Feb 1 1945 age 84
—Lillian M wid J Alexander h 28 Switzer av
—Louise D married Thomas Dunphy
—Shirley assembler AmBCorp r 28 Grace
—Wilfred P (Natalie L) repr 3 Elm and painter 25 Barber h do
—William A (Cecilia M) carp h 49 Edgemont
Herward Margaret P die sizer MCCo r 30 Berkshire 10
Herzinger William h 19 Woodworth av
Herzog Robert E in US Navy r 21 Ozark
—William (Virginia L) emp Westinghouse h 10 Sorrento
Hesco Susan wid John housewkr h 100 Quincy
Heseltine Annie W wid John C r 33 Hunt
—Paul C (Emaline R) mach opr USA h 33 Hunt
Heselton Rita C Mrs welder USA r 131 Pine
—Robert E (Rita C) h 131 Pine
Hespelt Walter F (Frances C) mgr 124 Dwight h 40 Elm
Hess Anne L emp G&BMfgCo h (2) 16 Concord ter
—Catherine P wid Calvin F clk 1614 Page blvd 10 r 38 Kenyon
—Donald P (Viola C) pres American Bosch Corp Main at Chicopee line h at Longmeadow
—Frank W (Dorothy M) in US Army h 87 Villa pky
—Frank Y (Mae B) tchr 235 State h 55 Dresden
—George H (Martha R) foreman WECo h 477 Bay
—William F (Martin B) rem to E Longmeadow
Hesse Ernest F (Dorothy T) instructor 1300 State h 342 Fernbank rd
—Florence J wid Henry r 150 Kimberly av
—Henry J Jr (Rita M) in US Army h 768 Belmont av
Hesseling Katherine J Mrs rem to NY
Hesseltin Flora M r 27 Walter
Hesselton Richard F (Bibian J) assembler h 175 Bloomfield
—Roxanna wid Earl slswoman h (1) 52 Walnut
—Shirley A r (1) 52 Walnut
Hession Malcolm (Florence) h (6) 64 Avon pl
Hesterly Norman L clk PO r 3502 Main
—Robert I (Ida M) photographer h 3502 Main
Hetnick Agnes wid Henry r 21½ Bancroft
Hettinger Alvin T (Lucile M) rem to Nashua NH
—Ida F wid Jacob h 37 Medford
—Max (Pauline) h 58 Somerset
—William (Frances) elec 150 Woodlawn h do
Hetu Albert J (Annette D) heat treater USA h 141 Florence
—Dorothy M Mrs clk TelCo r 104 Oswego
—George L in US Navy r 46 Armory
—Norman M (Dorothy M) h 104 Oswego
—Rose D wid Mederic r 46 Armory
Heubach John R (Geraldine D) supt MCCo h 14 Manor rd
Heuser Charles A rem to Longmeadow
—Charles A Mrs (Bertha I) died Aug 11 1944 age 74
Heustis Florence nurse emp 1400 State r do
Hevey Jerome J (Agnes M) carp City h 27 Atwood pl
Hewett Elbert V (Irene) in US Navy h 209 CommAv
—Everett clk 70 Chestnut r 29 Edwards
—Irene steno WSpfd r 209 CommAv
—Robert E (Grace L) toolmkr USA h 49 Ellsworth av
Hewey Calvin P rem to Agawam
Hewins Henry A (Isabella) mach emp 53 Stockbridge h 99 St James av
—Robert A in US Army r 99 St James av
Hewinson Albert S stock clk IMCo r 32 Woodworth av
—Blanche wid Robert H h (6) 66 Pynchon
—Donald E in US Army r (6) 66 Pynchon
—Earl G (Florida B) opr Radio Station WMAS h 90 Montrose
—Robert H died Apr 2 1945 age 76
—Wallace R (Grace O) plumber 88 College h do
Hewitt Adaline D nursery director 62 Franklin 47 Irvington
—David emp 75 Page blvd r 29 Myrtle
—Donald J (Corinne M) compositor S Union h 394 Armory
—Frederick P h 47 Irvington
—Harriet J tchr 235 State h 30 Myrtle ter
—Jane K wid Clarence E r 31 Thompson
—Margaret J wid Miles r 266 Edendale
—Mary A student r 47 Irvington
Hewson Ambrose J (Mabel C) steel hardener IMCo h 75 Wrentham rd
Heyes Joseph (Lena M) supt (209) 44 Vernon h 322 Allen
Heyliger Eugle S (Doris B) ins 23 Providence h do
Heyman Annette H student r 15 Elwood dr
—Bernard C (Norma B) rem to Needham
—Electric Co (Leo Heyman) 26 Taylor
—Harry (Irene E) (Standard Electric Co) 1014 Main h 88 Brunswick
—Helen H slswoman 1434 Main r 50 Broadway
—John T insp r (8) 129 Sumner av
—Leo (Flora D) (Heyman Electric Co) 26 Taylor h 15 Elwood dr
—Max (Standard Electric Co) 1014 Main r 88 Brunswick
—Oliver F (Susan V) ins (403) 44 Vernon h (8) 129 Sumner av
—William mach opr Chicopee r 88 Brunswick
Heyne Otto J r 31 Daytona
Heywood Andrea G Mrs steno 21 Cypress h at Agawam
—see Haywood and Hayward
Hi Court apts 202-206 High
—Lion The apts 226 High
—Towers The apts 32 Woodworth av and 210-214 High
Hibbard Albert H mgr 883 Carew h at Longmeadow
—Alice A wid Joseph h (8) 16 Patton
—Dudley J (Esther M) supt 4 Fisk av h 106 Belmont av
—Ernest N (Gladys C) foreman SGLCo h 91 Grenada ter
—Freman mach opr AmBCorp r 15 Walter
—Harold J r (8) 16 Patton
—Joseph A r 54 Plainfield
—Nelson J (Gertrude M) pres-treas Perfection Grate & Stoker Co 4 Fisk av h 42 Florentine Gardens
—Nelson R in US Army r 91 Grenada ter
—Ralph W foreman 35 State h at WSpfd
—William rem to Florida
Hibbert James J (Margaret C) shipping clk 1803 Columbus av h (17) 364 Belmont av
—John A (Alta M) janitor MMLInsCo h 49 VanNess
—John A Jr in US Army r 49 VanNess
Hibbid Jane Mrs asst dietitian S Hospital r do
—Merton (Jane) in US Army r 759 Chestnut
Hibert James W (Marion C) tower director B&A h 136 Leyfred ter
—Marion C Mrs emp 275 Maple r 136 Leyfred ter
Hichberger Leo (Mania) cutter 162½ Chestnut h 3 Greenwood
Hick Mildred K in WAVES r 154 Gillette av
—Willard E (Katharine E) prop Will h 154 Gillette av
—Willard E Jr in US Navy r 154 Gillette av
Hickey Alice binder 7th fl 29 Worthington r 36 Leslie
—Anna M wid Michael J h 15 Myrtle
—Barbara Mrs h (6) 18 Wilcox
—Basil B (Millie) steamfitter h 135 Spring
—Charles A (Gladys) emp AmBCorp h (3) 36 John
—Daniel I (Rosalie G) clk PO h 24 Kendall
—Dorothy asst supt of nurses S Hospital r do
—Elizabeth M married Daniel W Brown
—Florence J typist MCCo r 129 Essex 10
—Frank mach opr USA r 1853 Main
—Helen M clk Dept of Public Welfare r 68 Daviston
—James E in US Navy r 37 Noel
—James W deputy collector (402) 436 Dwight h at Pittsfield
—John E in US Navy r 45 Lowell
—John J (Elizabeth M) foreman AmBCorp h 36 Leslie
—Joseph M (Marie) mach opr G&BMfgCo h 45 Lowell
—Joseph M Jr in US Army r 45 Lowell
—Lillian R Mrs corsets (303) 1562 Main r 58 Groveland
—M Margaret steno Westinghouse r 129 Essex 10
—Mae F wid Jeremiah E h 37 Noel
—Margaret J Mrs fitter 1502 Main h at WSpfd
—Marie E comptometer opr 93 Orleans 24 Kendall
—Marjorie I mach opr USA r 24 Kendall
—Mary wid James E rem to Washington D C
—Mary M wid Thomas F h 129 Essex 10
—Michael J (Mary J) h 22 Kendall
—Mildred Mrs h (28) 66 Pynchon
—R Frances clk CFalls r 95 Beaumont
—Richard E (Lillian R) capt SFD h 58 Groveland
—Richard E Jr rem to E Longmeadow
—Richard M in US Navy r 129 Essex 10
—Robert A (Lena T) toolmkr Chicopee h 47 Langdon
—Robert E (Geraldine L) mgr produce dept 1095 State h 58 Draper
—Thomas F (Rose A) mach USA r 95 Beaumont
—William C gardener 1058 Allen r 45 Lowell
Hickie John E (Isabel) baker h 49 Pearl

—Letitia E hostess ASCo r 49 Pearl
—Margaret L clk MMLInsCo r 49 Pearl
Hickland Adelaide M married Frederick W White
—James (Anne H) emp city h 471 Dickinson
—James D supr 1622 Main r 471 Dickinson
—Richard A in US Marines r 471 Dickinson
—Sara L laboratorywkr WSpfd r 471 Dickinson
—Thomas J emp city r 471 Dickinson
Hickman John J slsman 1502 Main r 768 Belmont av
—Julia L wid Reese C h 768 Belmont av
—Richard A in US Army r 768 Belmont av
Hickok Helen B wid Horace E h 10 Maynard
—Henry E (Helen L) tool grinder AmBCorp h 134 Bay
Hickox Edward J (Gena G) chairman Selective Service Local Board 143 (35) 182 State and prof 263 Alden h 500 Alden
—Gena G Mrs tchr 263 Alden r 500 Alden
Hicks Agnes h 20 Pine
—Albina R student r 103 Gillette av
—Alfred C (Marion N) chauf 1734 Allen h 1348 do
—Arthur J emp 110 Taylor and gasoline 1352 Allen h 1348 do
—Arthur J Mrs (Gladys L) died May 12 1945 age 49
—Arthur J Jr r 1348 Allen
—Caroline clk AmBCorp r 95 Sumner av
—Charles S h 106 Colton
—David H (Amelia W) emp city h 63 Park
—E John emp USA r 34 Montmorenci
—Edward E (Alice M) slsman h 34 Myrtle
—Edward H guard WSpfd r 34 Montmorenci
—Eliza emp 41 Dartmouth r do
—Elizabeth priv sec 310 State r 12 Leyfred ter
—Florence J tchr Longmeadow h 50 Fort Pleasant av
—Frances C nurse US Army r 198 Northampton av
—George H (Gertrude H) foreman TelCo h 103 Gillette av
—George M in US Army r 62 Alden
—Grace R Mrs slsman 345 Bridge r 40 Spruce
—Isabelle clk (130) Municipal bdg r 20 Pine
—James T in US Army r 62 Alden
—John (Della) slsman 436 Taylor h at Holyoke
—John S (Helen H) waiter h 50 Clinton
—John W (Grace R) in US Army r 40 Spruce
—Marion clk E Longmeadow r 22 Howard
—Nettie M Mrs r 94 Elliot
—Sherman J (Albina M) in US Army r 19 Schuyler
—William emp 401 Liberty r 83 Tyler
Hickson A Irene steno 156 Wason av h at Holyoke
—Alice A Mrs steno 363 Liberty h at Holyoke
—Aloysius T (Alice R) polisher CVMfgCo and pres United Electrical Radio & Machine Workers of America Local 278 176 Main 10 r 18 Kendall
—Catherine A Mrs tel opr TelCo r 4 Darwell
—George W (Catherine A) backtender Holyoke h 4 Darwell
—Irene Mrs clk 1576 Main r 11 Myrtle
—John F (Anna E) clk PO h 37 Lebanon
—Vira E electrologist (514) 1490 Main r 11 Myrtle
Hieronymus Albert (Esther) letter carrier PO 17 Catharine h at Longmeadow
—John S (Elizabeth L) lithographer MBCo h 124 Westford cir
Hiersche Alfred O (Mary A) in US Army h (3) 254 Liberty
—Erna F bkkpr 32 Cypress h at Ludlow
—Marion G clk 1295 State h at Ludlow
Hietanen Ina M wid John insp 430 St James av h 107 Merrimac av
—John in US Navy r 107 Merrimac av
Higgenbotham George C (Hortense F) mach opr r 25 Monson av
—Hortense F Mrs tchr music 25 Monson av r do
Higginbotham Charles W paper cutter Holyoke h (3) 31 Summit
—Charles W Mrs (Bessie) died Aug 1 1944 age 58
Higgins Alton (Katherine) in US Army h 10 Brigade
—Carrie A wid Gordon W r 75 Edgemont
—Catherine E mach opr AmBCorp r 40 Moore
—Charles J Jr (Agnes W) (Maniol & Higgins) 1025 State h (16) 100 Ashley
—Charlotte K Mrs insp CFalls h 748 State
—Clayton C (Irene A) in US Army h 127 Balfour
—Cornelius J (Nellie T) guard CBWWks h 29 Meredith
—David A (Helen A) chiropodist (919) 1387 Main h 45 Crown
—David O C (Daphne L) in US Army r 72 Mapledell
—Dorothy H priv sec Amherst r 29 Terrence
—Edward J slsman 144 Boston rd r 11½ Mattoon
—Edward J (Mildred V) in US Army r 310 Oakland
—Eleanor S wid Ray L h 21 Ardmore
—Elizabeth A sec New Hampshire r 84 Silver
—Eugene L (Ethel M) civil eng emp (326) 36 Court h 164 Gillette av
—Frank (Virginia S) janitor S Nat Bank h (5) 81 Orleans
—Gerald J (Frances) rem to Holyoke
—Harriet M supv industrial arts public schools r 86 Magnolia ter
—Helen A teller S Nat Bank 111 Hampden 10
—Helen R r 45 Crown

Hard Chromium Plating
THOMAS J. MURRAY *Springfield's Largest Platers*
964-966 Main Street - West Springfield DIAL 2-3129
Complete Plating Service

HAMPDEN SAVINGS BANK STABILITY - SERVICE
INC. 1852 1665 MAIN STREET INTEREST BEGINS FROM THE 15th OF EACH MONTH
BEGIN SAVING NOW

HIGGINS
—Herbert C (Phyern H E) mach CVMfgCo h 195 Dunmoreland
—Howard H (Ruth) clk Westinghouse h 62 Ashbrook av
—James H janitor S Nat Bank h 46 Hancock
—John F (Alma F) clk 1414 Main h 40 Moore
—John J (Delia T) lwyr (241) 94 State h 25 Weaver rd
—John J Jr in US Army r 25 Weaver rd
—Lillian M emp 61 Franklin h 160 Sharon
—Mabel D wid Clayton L h 29 Terrence
—Martin guard MCCo r 1853 Main
—Mary emp 168 Pineywoods av r do
—Mary H wid Daniel J h (4) 527 Main
—Mary V wid John T h 15 Richelieu
—Maureen E cashier 1670 Main r 15 Richelieu
—Merton A r 3025 Main
—Michael J (Margaret A) h 31 Huntington
—Mildred V Mrs insp Westinghouse r 310 Oakland
—Mollie B wid Samuel K h 36 Magnolia ter
—Ralph (Eileen G) in US Marines r 16 Vermont
—Ralph A r 29 Irvington
—Ray L in US Army r 21 Ardmore
—Robert M dairywkr 302 Locust r 19 Brigham
—Royal G Jr (Alma G) mgr (404) 1387 Main h at Longmeadow
—S Kingsley Jr (Veleria C) eng Wesson Maternity Hospital h 84 Silver
—Sarah Mrs h (48) 786 State
—Terrence T in US Mariner r 15 Richelieu
—Wallace E (Frances C) maintenance man S Safe Deposit & Trust Co h 35 Larkspur
—Walter J gas sta atdt 40 Liberty r inq do
—William R in US Army r 84 Silver
—see Haggins
Higgitt Esther matron 1477 Main h at WSpfd
Higgs Maude E wid Sherwood A r 52 Vine
High *Dorothy* emp USA r 55 Spring
—Maple The apts 55-59 Maple
Highland Auto Co (Edward J Menard) storage 28-30 Mason
—Bedding Co (John M Henry) mfrs 908 State

HIGHLAND CO-OPERATIVE BANK
Walter L Spaulding pres Charles H Gardner-Carlos Ruggles Jr v presidents Herman C Heiden clk-treas 834 State branches 114 State and 36 Oak 10—See p 54
—Court apts 653-659 State
—Garden (Mrs Martha M Jahn) florists 844 Boston rd
—Grinding Co (Archer R Simpson) 284 Wilbraham rd
—Hotel Barber Shop (Paul K Hofman) Hillman c Barnes

Highland Hotel Co
Robert G Jahrling pres-treas props The Highland Hillman c Barnes—See p 115

HIGHLAND HOTEL THE
ROBERT G JAHRLING pres-treas
"EVERY MEAL A
PLEASANT MEMORY"
DINING ROOMS
MEN'S BAR
AMERICAN ROOM
ROMAN ROOM
ALL AIR CONDITIONED
Hillman cor Barnes tel 4-2141—See p 115
—Knitting Co Inc The Benjamin L Bonnel pres Ralph F Carter v pres Robert Cameron sec-treas mfrs corset blanks 4th fl 33 Lyman
—Monumental Works (Mrs Theresa Grasso) 1620 State
—Novelty Co Inc Samuel I Fromer pres Claire Fromer clk whol novelties 87 Dwight

HIGHLAND PAINT & WALL PAPER CO
J C Gavitt pres Anna G Bedford sec-treas Murphy Paints and Varnishes wholesale and retail wall paper paints brushes and paper hangers' supplies 91 Taylor—See p 192
—Pharmacy (James J Harrington) 360 Bay
Higley Jeanne J Mrs tchr 479 Chestnut r 102 Dartmouth
Higney John A (Ruth M) cashier 300 State h (310) 774 do
Hiland Carl A (Anna M) div traffic supr 283 Worthington h at Longmeadow
Hildebrandt Albert F (Sylvia B) grinder 56 Main h 44 Cambridge
—Margaret Mrs clk 1320 Main r 122 King
—Robert L acct 195 State h at Longmeadow
Hildreth Donald M r 180 White
—George W mach opr AmBCorp r 132 King
—Harold F (Louise C) mgr 653 Page blvd h at Longmeadow
—L Robert office boy ASCo r 895 Carew
—Lloyd R (Madeline G) mach CVMfgCo h 895 Carew
—Marion S wid Edwin H h 187 Florida

HILDRETH
—Walter K (Lulu M) janitor 235 State h 150 White
Hilferty James T r 1109 Sumner av
—James V (Eleanor) mgr 1553 Main h 42 Fort Pleasant av
Hill Albert A (Ethel V) carp Chicopee h 18 Aster
—Albion C chief bkkpr Washington DC r 717 White
—Alfred (Evelyn T) supt Westinghouse h 81 Osborne ter
—Allen A set up man USA r 77 Westminster
—Alta R married Kenneth B Reynolds
—Annie B Mrs died May 10 1944 age 68
—Arol (New Star Lunch) 327 Walnut h at Agawam
—Arthur C (Abbie M) signal supr B&A h 78 Princeton
—Arthur E (Florence L) fireman B&M h 41 Bancroft
—Arthur W (Bernice E) slsman 1548 Main h 4 Providence
—Barbara M steno (326) 36 Court r 40 Daniel 10
—Belle H wid I Clark h 253 Central
—Benjamin T (Blanche E) policeman 57 Liberty h at WSpfd
—Bernadette Mrs h 34 Carlisle
—Bertha M r 65 Rochelle
—Bessie M artist 65 Rochelle h do
—Cafe (James Jones Jr) 30-32 Hancock
—Catherine B Mrs elev opr 1421 Main r 57 Florence
—Charles A (Elizabeth M) emp G&BMfgCo h 31 Ringgold
—Charles G (Marjorie H) clk MMLInsCo h 169 Albemarle
—Charles H (Ruth W) h 64 Hobson
—Charles J (Helen J) weigher 195 Armory h 12 Santa Barbara
—Charles R r 62 MassAv
—Chester H (Marion R) emp USA h 387 Columbus av
—Clayton E in US Army r 78 Princeton
—Clifford C (Elizabeth D) signal maintainer B&A h 40 Summit
—Clyde R Jr (Katherine M) mach WSpfd h 515 Bay
—Daisy L r 510 Union
—David P (Barbara) patternmkr CVMfgCo h 40 Daniel 10
—Donald R in US Navy r 19 Albemarle
—Dorothy r 62 W Alvord
—E Franklin (Rose E) slsman Waltham and sls rep The Potter Press h 53 Carew ter
—Edgar F in US Army r 53 Carew ter
—Edward C (Elizabeth P) emp 883 Main h (2) 24 Wilcox
—Edward R (Pearl L) in US Navy h 19 Albemarle
—Edward R Jr in US Army r 19 Albemarle
—Eleanor O tel opr 180 Worthington h at WSpfd
—Emily Mrs selector A&PCo r 68 Sterling
—Evelyn I mach opr A&PCo r 367 Chestnut
—Francis E (Dorothy) in US Coast Guard r 45 Monroe
—Francis P (Mary R) in US Army h (2B) 8 Manor rd
—Frank fireman Spfd Nat Bank r 22 Howard pl
—Frank (Florence M) foreman 101 Taylor h 102 Blaine
—Frank D died Apr 4 1945 age 60
—Frank J (Eva M) fireman SFD h 1322 Berkshire av 10
—Fred C (Alma P) clk WECo h 62 MassAv
—Frederick R (Valma D) clk AmBCorp h 80 Groveland
—George A clk 195 State h at WSpfd
—George A Jr (Bertha L) rem to New Hampshire
—George J pres R S Graves Co 147 Chestnut h at N Wilbraham
—Harry O (Pauline D) rem to Longmeadow
—Harry W (Norma Y) in US Army h (2B) 84 Manor rd
—Harry Y (Catherine) emp CVMfgCo h 42 Berkshire 10
—Henry A r 41 Bancroft
—Henry G (Nellie) emp LM&SCo h 254 Quincy

HILL HERBERT J
(Amy G) (Bert Hill's Express) 225 Orange h 17 Fallston—See p 228
—Herbert S (Esther C) plant mgr 417 Liberty h at Westfield
—Horace B managing editor S Union r 22 Beaumont
—Isaiah (Helen L) mach opr USA h 58 Rifle
—James E (Clara L) asst foreman USA h 27 Donald
—James H (Mary A) tchr 1300 State h 618 White
—James H Jr in US Army r 618 White
—Jason H (Doris M) foreman 45 Pomona h 68 Grenada ter
—John M (Eleanor S) h (3) 927 Worthington
—John W fireman 226 Liberty h 40 Vine
—Keith T in US Navy r 57 Florence
—Lena O Mrs h 45 Claremont
—Leonard D (Florence C) prod clk Westinghouse h (2) 160 Belmont av
—Mahala clk 1414 Main h 49 Princeton
—Margaret L wid John W clk 1379 Main r 38 Orange
—Margaret M tchr 361 Sumner av h 38 Orange
—Marion F Mrs h rear 53 Bancroft
—Mary R Mrs h 367 Chestnut
—Myrtie B wid John H h 22 Beaumont

HILL
—Nellie B h 33 St James av
—Nellie B Mrs r 16 Revere
—Oliver (Emily) mach opr AmBCorp h 68 Sterling
—Patrick h (8) 219 Ferry
—Paul (Agnes B) evangelist and janitor 1387 Main h 68 Adams
—Pearl L Mrs labeler 45 Warwick 19 Albemarle
—Percy rem to Winchester NH
—Philip emp AmBCorp r 179 St James av
—Robert A (Jean E) in US Army h 53 Glenham
—Robert P (Helen A) patternmkr CVMfgCo h (11) 356 Belmont av
—Roofing and Chimney Co The 49 Ashley
—Rose insp DMCo h 4 Leyfred ter
—Rose E Mrs buyer ASCo r 53 Carew ter
—Rufus (Pernellar) r 64 Rifle
—Ruth W Mrs asst clk USA r 64 Hobson
—Shirley T r (2) 24 Hubbard av
—Stanley C (Marie C) mgr (602-603) 1562 Main r 140 Chestnut
—Store (Lila W Clancy) gifts 425-427 State
—Stuart F (Dorothy L) in US Army r 111 Berkshire 10
—Thomas H shipping clk 101 Taylor r 102 Blaine
—Virginia G Mrs winder 147 Chestnut h at N Wilbraham
—Wesley B in US Navy r 64 Hobson
—Wilbur E (Catherine D) lathe opr G&BMfgCo h 57 Florence
—Willard D (Alyce M) in US Navy r 46 Greenwich
—Willard N (Jennie R) grinder PM&GCo h 96 Franklin
—William (M Patricia) clk SGLCo h (3) 43 Warriner av
—William C (Gertrude L) prin Classical High School and director Junior College h 1168 Worthington
—William H fire alarm opr SFD h 47 Gillette av
—William H Mrs (Grace A) died Apr 23 1945 age 53
—William R Jr (Ivy P) tool grinder CVMfgCo h 74 Oak 10
—Wilson B (Bertha R) trucking 62 W Alvord h do
—see Hills

HILL'S BERT EXPRESS
(Herbert J Hill) 225 Orange—See p 228
Hillard Allen R in US Navy r 44 Dexter
—Lena F wid James P rem to Haverhill
—Louise M laboratory technician (429) 20 Maple r 44 Dexter
—Sydney R (Ethel F) pres-treas Cunningham Livery Inc 687 State h 44 Dexter
Hillcrest Convalescent Home The (Mrs Lillian M Hayes) sanitarium 14 Northampton av
—Corporation James C Tait pres George C Stebbins sec-treas props Hillcrest Park Cemetery and Mausoleum (57) 25 Harrison av
—Park Hillcrest Corp props cemetery 895 Parker office (57) 25 Harrison av
—Park Mausoleum 895 Parker
Hiller Hedrig wid Raymond F h 384 Walnut
—Marion J clk 1592 Main r 200 Walnut
—Richard L r 200 Walnut
—Richard L (Hazel B) insp USA h 200 Walnut
—Ruth G clk 266 Bridge r 384 Walnut
Hilles Mary R Mrs r 1 Edgewood Gardens
Hillgrove Helen V clk E Longmeadow r 78 Whittier
—Madeline E steno (430) 293 Bridge r 78 Whittier
—Marguerite M supt TelCo r 78 Whittier
—Thomas W (Mary V) slsman 97 Taylor h 78 Whittier
—Thomas W Jr in US Army r 78 Whittier
Hilliard George restwkr r 33 Holyoke
Hillier George W (Alice E) h 31 Willard av
—Mabel A housewkr r 31 Willard av
Hilliker Ernest A (Irene D) emp CVMfgCo h 101 Dickinson
—Harley V emp USA r 1833 Main
—Una D tchr 53 Elliot r 101 Dickinson
Hillis Franklin W (Nora) asst eng USA h (42) 198 Bowdoin
—Marguerite A h 80 Wilmont
Hillman Arthur r 63 Lakeville av
—Azel Mrs emp 33 Morris h 51 Rittenhouse ter
—Georgianna R Mrs spiritualist 579 State h do
—Rowland L (Eleanor M) rem to Webster
—Street Auto Parking (William Meyers) 19 Hillman
Hills Abbie E wid Frank M h 64 Shawmut
—Aileen E tchr 415 State r 64 Shawmut
—Charles H (Nancy T) emp 643 Union h 218 Tyler
—Charles H (Susan B) sls eng h (4) 59 Maple
—Edward C (Myrtle H) h (10) 2094 Main
—Elizabeth E wid Charles H r 218 Tyler
—Mary J h 210 High
—Nancy T Mrs emp ASCo r 218 Tyler
Hillsburg Caroll F (Myrtle C) repairman TelCo h 111 Larkspur
Hillthall Harry M clk SPM h (11) 15 Edwards
Hilmar Rena L Mrs billing clk 386 Liberty h at W Spfd

WESTERN MASSACHUSETTS ELECTRIC CO. *In the Home - - In the Factory*
73 State Street TEL. 4-8211 Springfield, Mass. *Good Lighting* IS *Important*

FIELD, EDDY & BULKLEY
1200 MAIN STREET PHONE 4-1112
SPRINGFIELD FIRE and MARINE
LOCAL AGENTS

Hils Claire A insp DMCo r 885 Belmont av
—Oswald H (Georgianna) school dentist 31 Kensington av and dentist 885 Belmont av h do
Hilse Herman (Margaret) emp 55 Stockbridge h 39 Langdon
—Herman G (Rose) emp City r 39 Langdon
—Vivian R clk TelCo r 39 Langdon
Hilton Arthur rem to NY
—Dorothy W mach opr USA h (4) 99 High
—Edith Mrs h 52 Hancock
—Elizabeth Mrs r 84 Margerie
—Eugene D r 37 Ina
—Seymour E (Lena C) h 138 Wilbraham rd
—William D (May) insp AmBCorp h 37 Ina
Hiltpold Albert G (Mabel C) rem to Albany N Y
Hilyard Norman D (Inga B) mgr 101 Taylor h at N Hatfield
Himds Royal M (Elizabeth M) drill opr CVMfgCo h 1340 Berkshire av 10
Himelstein Louis (Sylvia) clk Morris Hyte Inc 209 Ferry h at Burlington Vt
Hinchen John D (Loretta M) laboratory foreman MC Co h 313 Orange
Hinchy Francis E (Alberta M) collector S Union h 24 Noble
—J Harold (Ruth P) mach opr WSpfd h 24 Dover
—Ruth M Mrs clk 132 Birnie av r 24 Dover
Hinckley Alice L tchr WSpfd 21 Wigwam pl
—Isabel H bkkpr 45 Warwick h at Agawam
—Louis C (Alice B) archt (301) 25 Harrison av h 21 Wigwam pl
—Mary O Mrs slswoman 1320 Main h (30) 66 Pynchon
—Norman R (Marjorie B) elec emp 132 Florence h do
—Robert L (Fannie J) elec 132 Florence h do
—Roy A mech 721 Worthington r 350 St James av
—William F (Gladys H) claim attorney (613) 1387 Main h 128 Oak Grove av
—see Hinkley
Hind Violet G nurse (5) 6 Harriet h do
Hindes Carl R in US Army r 62 Middlesex
—Frances rem to Maine
—Osborne D (Betty C) mail sorter B&A h 62 Middlesex
—Wallace D r 62 Middlesex
Hine Carl E (Ruth B) city real est mgr (203) 1200 Main h 15 Maxwell pl
—Fredrick r 21 School
—Wadsworth C in US Army 15 Maxwell pl
—see Hein and Hines
Hines Agnes L Mrs emp 9 Bellevue av r do
—Arthur C (Myrtle R) emp sls dept AmBCorp h 41 Forest Park av
—Howard platform man RyEx r 73 Spring
—James emp SRCo h 33 Congress
—John J (Josephine A) baggage master NYNH&H h 114 Fountain
—Joseph E (Ruth S) railway mail clk h 15 Richelieu
—Kathleen A married Donald J Cavanaugh
—Leona wid Frank furn rms 992 Main r do
—M LaVerne clk MMLInsCo r 114 Fountain
—Margaret A wid William J h 214 High
—Margaret T wid Timothy J r 60 Bristol
—Mary E wid John H r 20 Atwater rd
—Nellie E wid George h 21 Auburn
—Paul J shipping clk USA r 214 High
—Rose C Mrs clk (400) 1694 Main h at Thompsonville Conn
—Shirley M typist 46 Hampden r 29 Colonial av
—Thomas emp NYNH&H r (2) 80 Spring
—Wilhelmina M wid James J h 19 Girard av
—William G in US Navy r 22 Reed
—William T (Dolores C) mach opr AmBCorp r 19 Girard av
—see Hein Hine and Hynes
Hiney Cahterine T asst clk USA h (15) 100 Ashley
—Edward J (Gladys M) pharmacist 1834 Main h 27 Thornton
—James E (Helen C) capt SFD h 425 Sumner av
—John J bus opr StRy r 27 Chester
—John J (Cecelia P) acct Water Dept h 48 Stockman
—Joseph J r 27 Thornton
—Julia E wid Edward h 27 Chester
—Mary nurse Mercy Hospital r do
—Mary E Mrs r 18 Wilbraham av
—Patrick J (Julia A) emp City h 214 El Paso
Hinga Maxine E typist 365 State r 48 Fort Pleasant av
—Phyllis M Mrs hairdresser 1421 Main r 141 Prentice
—Robert R (Phyllis M) in US Army r 141 Prentice
Hinkelman Edwin A (Anne R) dist mgr (425) 1694 Main h 72 Virginia
Hinkley Catherine wid Charles W h 104 Plainfield
—Catherine A wid Isaac h 13 Plymouth
—Charles A (Loretta M) yard clk NYNH&H h 104 Plainfield
—Fred L ins 3d fl 1200 Main r irq do
—Irving B (Mattie C) h 122 Marion
—Isaac A died July 8 1944 age 75

—Leo T (Alice E) clk NYNH&H h 157 Massreco
—Leo T Jr in US Army r 57 Massreco
—Mattie C Mrs clk (319) 36 Court r 122 Marion
—Walter F credit mgr H L Handy Co r 104 Plainfield
—see Hinckley
Hinks Frances Mrs r 62 School
Hinkson Alice S Mrs dental asst (5) 1242 Main 408 Union
—Reginald D (Alice S) prin clk SFD h 408 Union
Hinnant Henry auto repr 2541 Columbus av h (3) 36 John
Hinrichs Elinor W comptometer MDFCo r 80 Farnsworth
—Julius R (Margaret S) mach emp 132 Birnie av h 80 Farnsworth
Hinson John E (Wilhelmina G) molder CVMfgCo h 89 Oak
Hintze Roger T (Jane P) clk 1295 State h at Wilbraham
Hippler William J (Carole E) asst mgr 1200 Main h 37 Cameron
Hirbour Albert T (Estelle A) in US Navy h 67 Fallston
—Claire M housekpr 82 Howard r do
Hirch David S (Beatrice) in US Army h 130 Seymour av
Hire Llewellyn R (Laura H) brakeman B&M h 34 Salem
—Lorraine in US Navy r 34 Salem
—Richard W in US Army r 34 Salem
Hirsch Emmanuel T (Helene T) coml artist S Republican h 5 Crescent Hill
—Henry L died May 8 1945 age 60
—Ira P (Mary V) foreman USA h 202 High
—Lillian V wid Henry L h 31 Mattoon
—Mannie (Isabelle D) wire chief 180 Worthington h at WSpfd
Hirschberg Frank B (Elsie S) mgr 151 Liberty h 606 Worthington
—James R (Dora D) bev 171 Spring h 103 Savoy av
Hirschen Johanna wid Julius h 41 Somerset
Hirschhaut Nathaniel E (Bertha H) (Edward's Furniture Co) 390 State h 16 Texel dr
—Shirley F in WAC r 16 Texel dr
Hirshberg Bernard died March 26 1945 age 62
—Eva M Mrs insp USA h 78 Grenada ter
—Rose wid Bernard clk 1451 Main h (3) 33 Arch
Hirshland Dorothy P priv sec BMTCo r 818 Sumner av
—Jay L (Martha F) slsman h 818 Sumner av
Hirshon I Sherrie nurse S Hospital r do
—James S (Ida H) driver PO h 214 High
—Julia tchr 45 Dewey r 1708 Dwight
—Morris H h 1708 Dwight
Hirshowitz Harry H (Sarah S) fireman ASCo h 64 Grosvenor
Hirst Benjamin (May) dept mgr 1365 Main h 22 Mansfield
—Margaret C office sec (529) 31 Elm r 22 Mansfield
—May W seamstress 1365 Main r 22 Mansfield
Hirt Arthur W (Alma V) chauf 102 Nursery h 404 Armory
—Arthur W Jr in US Navy r 404 Armory
—John M (Nellie M) emp City h 29 7th
—Lucille A labeler 45 Warwick r 404 Armory
—Shirley F married Frank Reselgne
Hisgen Henrietta r 611 Belmont av
—Thomas Jr (Martha) h 611 Belmont av
Hitas Alexander B glazier emp 40 Albany h 143 Bloomfield
—Alexander B Jr in US Merchant Marine 143 Bloomfield
—Andrew P (Anna T) mach opr PM&GCo h 9 York
—Clara C clk buyer ASCo r 143 Bloomfield
—George (Rose A) in US Navy h 100 Wilmont
—Helen E office sec 433 Eastern av r 143 Bloomfield
—Lena wid Peter r 143 Bloomfield
—Rose A Mrs emp USEnvCo r 100 Wilmont
Hitchcock Arnold A (Mabel C) yardman B&A h 42 Walnut
—Arnold G (Catherine M) in US Army 708 Carew
—Arthur A (Ida A) h 113 Alden
—Arthur C (Lura J) bdg supt 45 Warwick h 38 Arch
—Bdg 1562 Main
—Buel A (Bertha R) tchr 53 Elliot h (5) 120 Byers
—Catherine M Mrs clk ASCo r 708 Carew
—Charles W gasoline 715 Liberty h at Agawam
—DeForest S asst foreman USA r 29 Rush
—Delbert B r 165 Westminster
—Dorothy F asst bkkpr (317) 33 Lyman r 178 Bowdoin
—Earl R (Dorothy G) watchmkr John J Lynch Inc h 21 Crest
—Elda M office sec (522) 31 Elm r 150 White
—Eleanor R mach opr DMCo r 150 White
—Ernest (Thelma) in US Army r 42 Walnut
—George A (Lillis B) welder 17 Hickory r 19 Bevier
—George B acct emp 4th fl 1252 Main r 124 Albemarle

—George K (Anna B) (Hitchcock & Company) 4th fl 1252 Main h 124 Albemarle
—Grace E clk MBCo r 327 State
—Harold W (Dorothy) in US Army r 23 Knox
—Howard E (Marion C) insp Westinghouse h 218 Wilbraham rd
—Irene S wid Robert S h 86 Firglade av
—Irving T (Mary E) service man 630 Main h 79 Oswego
—Julia E tchr Ludlow r 3 Lafayette
—Julius r 36 Willow
—Lillias T calculating mach opr USA r 19 Bevier
—Mabel J binder 53 Hillman r 214 High
—Marion L nurse B-DCBCo r 15 Lehigh
—Marjorie A Mrs clk 510 Armory r 83 Parkside
—Mary B wid Howard E r 218 Wilbraham rd
—Mary G office sec (410) 121 Lyman h at WSpfd
—Melissa J wid Herbert B h 15 Lehigh
—Myron F (Idell M) stock chaser 132 Birnie av h at Wilbraham
—Newell F in US Army h 214 High
—Paul E (Frances B) checker USA h 165 Westminster
—Robert F (Marjorie A) in US Merchant Marine r 83 Parkside
—Thelma Mrs waitress 93½ State r 42 Walnut
—Victoria Mrs h 203 Marion
—& Company (George K Hitchcock-Ernest A Berg) certified public accountants and auditors 4th fl 1252 Main
Hitchins Albert H (Anne B) (L & H Cigar Co) 17 Marlborough h do
—Albert H Jr in US Navy r 17 Marlborough
—Robert W in US Navy r 17 Marlborough
Hiter Joseph C (Rachael) in US Navy r 91 Stockman
—Joseph E (Mary G) mach Westinghouse h 91 Stockman
Hitt Donald emp Westinghouse r 166 State
—Henry emp Westinghouse r 89 Walnut
—John W (Dora) rem to Salisbury Conn
Hixon Harold W Jr h (5) 192 Central
—William r 266 King
Hixson John R slsman (200) 33 Lyman h at W Spfd
Hizen Angelina M married John Plansky rem to Ludlow
Hjelm C Edward (Dora E) supt 132 Birnie av h at Longmeadow
—Dorothy E rem to Longmeadow
—Ernest A rem to Longmeadow
—Kenneth E rem to Longmeadow
Hlastowa Edward in US Navy r 915 Roosevelt av
—Frederick mach emp 132 Birnie av r 915 Roosevelt av
—Mildred M in US Marines r 915 Roosevelt av
Hoadley Alton J fireman GBCo h 46 Athol
—Catherine clk 1411 Main r 607 Worthington
—Jack (Viola) garagewkr 147 Taylor h 607 Worthington
—Lena r 607 Worthington
—Viola Mrs clk 369 Worthington r 607 do
Hoag Gerald chiropodist (503) 1570 Main h at Palmer
—Harold D (Lillian) office mgr A&PCo h 223 Emerson
—Herbert G (Bertha D) eng SGLCo h 39 Maryland
—Lula H wid Harrison A r 201 Dickinson
—Philip A (Adah L) acct G&BMfgCo h 47 Lancaster av
Hoague John X Jr (Ora C) rem to Stratton Vt
—Leo J rem to Stratton Vt
—Robert A (Raphaline L) clk DMCo r 71 Adams
—Rosilda M wid Edmund A mach opr 296 Main h 71 Adams
Hoar Ann A office sec 30 Worthington r 99 Hall
—Anna M married Albert Kleinklaus
—Anne M wid John F h 41 Florida
—Bridget wid Daniel h 7 San Miguel
—Catherine M mach r 7 San Miguel
—Daniel E emp Park Dept r 41 Florida
—David B (Marion C) lwyr (McClintock Hoar & Houlihan) 3d fl 1323 Main h 1120 Worthington
—Helen emp Mercy Hospital r do
—Henry in US Navy r 99 Hall
—Ignatious M (Margaret M) lwyr (McClintock Hoar & Houlihan) 3d fl 1323 Main h at Longmeadow
—James J (Esther M) gauge finisher h 1816 Roosevelt av
—John F (Mary L) real est and ins (231) 196 Worthington and slsman SGLCo h 99 Hall
—John F Jr in US Army r 99 Hall
—John J asst supt USRCo r 2787 Main
—John J (Jane T) emp City h 98 Cleveland
—John J (Johanna) chauf Will h 21 Melbourne
—Josephine G clk AmBCorp r 7 San Miguel
—Justin F lwyr (231) 196 Worthington r 41 Florida
—Kathleen steno 10 West h at Chicopee
—Kathleen L Mrs clk MMLInsCo r 851 Liberty
—Martin J (Catherine F) dentist (5) 4 Chestnut h 167 Marion
—Martin J Jr student r 167 Marion
—Mary E clk 55 Stockbridge r 40 Home
—Mary E wid James recorder WUTelCo r 17 Homer

Diamonds M. J. KITTREDGE, Inc. Silverware
Jewelry 1354 Main Street Watches

PRESTON and OLMSTEAD, Inc.
"SPRINGFIELD'S LEADING INSURANCE OFFICE"

HOAR
—Mary M student r 167 Marion
—Maurice (Kathleen L) in US Army r 851 Liberty
—Maurice J (Mary K) bartender h 103 Walt
—Thomas J (Nora T) custodian 1300 State h 40 Home
—Thomas P (Anna M) mach opr VNCo h 42 Governor
Hoare John J (Anastasia O) mach opr USRCo h 19 Mystic
Hoarle Fred J (Alberta M) efficiency eng LM&SCo h 102 Milton 10
—George E (Laura G) guard USA h 45 Berkshire 10
—Laura G Mrs tchr 35 Eastern av r 45 Berkshire 10
—Philip J died June 16 1944 age 83
—Philip J Jr r 30 Berkshire 10
—Raymond S (Gladys I) assembler CBWWks h 28 Berkshire 10
—Robert J (Anita I) in US Army 283 Dwight st ext
Hobaica Sally mach USA r 279 Wilbraham rd
Hoban Ruth F in SPARS r 68 Oak Grove av
—Thomas E (Flora W) emp IMCo h 68 Oak Grove av
Hobbs Clement G (Dorothy E) mach BMTCo h 270 Plainfield
—Florence E Mrs knitting instructor 1414 Main h 88 MassAv
—Lee V (Mary E) shipper MDFCo h 55 Orchard
—Seuel J caterer 121 Wilbraham av h at Easthampton
—Shirley E office clk UELCo r 88 MassAv
—Walden P (Blanche W) asst treas Consolidated Dry Goods Co 4th fl 31 Hillman h 59 Blake
Hobday Gloria bond clk 38 Walter h at Westfield
Hobson Clarence L h 66 Lake dr 10
—Clifton E (Diana M) clk 435 Dwight h 64 Greenwich
—Clifton H (Pearl) pres Hampden County Tuberculosis and Public Health Assn (611) 145 State h at Palmer
—Fred (Belle) emp Westinghouse r 53 Hancock
—Nelson D (Rose B) rem to Florida
—Thomas J (Irene F) retreader 161 Chestnut h 128 Benton
Hochberg Samuel asst chef Longmeadow h 59 Groveland
—Solley (Alice) slsman 1618 Main r 59 Groveland
Hochman Ethel r 286 Sumner av
—Samuel (Ella) cloaks and suits 1894 Main h 286 Sumner av
—Sylvia clk 1894 Main r 286 Sumner av
Hock Gertrude Mrs nurse (17) 76 Byers h do
—Gertrude K typist USA r (17) 76 Byers
Hockenberry Dorothy nurse S Hospital r do
—Frank C in US Army r (5) 105 High
—Gaylord S (Jane E) jeweler 814½ State h at CFalls
—Harry E (Ruth E) molder CVMfgCo h 195 El Paso
—Julian H (Etta H) rem to E Longmeadow
—Myrtle P bkkpr (910) 1387 Main r (5) 105 High
Hocker August J in US Navy r 23 Genesee
—Gertrude R wid August C r 23 Genesee
—Robert E r 35 Genesee
—William C (Myrtle M) asst traffic mgr G&BMfgCo h 103 Woodmont
Hodd Raymond A (Mary E) mach opr Westinghouse r 38 Dorchester
Hoddinott William M (Louise S) mach designer VNCo h 23 Balfour dr
Hodes Jack B (Vera) slsman 1659 Main h 71 Bloomfield
Hodgdon A N r 70 Chestnut
—Anita M r 748 State
—Beatrice C clk (B2) 356 Belmont av h (06) do
—Eugene A Jr died Dec 10 1944 age 36
—Theodore A adv and sls promotion mgr 55 Emery h at Wilbraham
Hodge Albert M (Margaret B) janitor 122 Chestnut h (2) 323 Central
—Allan J (Doris M) plant eng AmBCorp h 40 Oregon
—Beatrice L married Everett Shambo
—Bernice M priv sec Westinghouse r 195 Northampton av

HODGE CO
(Leon Goodman and Samuel Hellerman) factory trucks 11-21 Bond tel 6-1048—See p 148
—Edwin S (Millicent T) cutter SP&BCo h 20 Hancock
—Ermina V in WAC r 59 Osgood
—Everett G (Frances H) stock clk Westinghouse h 195 Northampton av
—Floyd J (Evelyn G) printer emp 191 Chestnut h 19 Churchill
—George W (Beatrice M) painter USA h (5) 674 Main
—Harold J (Elizabeth) armourer USA h 98 Florence
—Homer C h 746 Union
—Homer C (Margaret C) printer USEnCo h 4 St James cir
—Howard B administrative asst USA Federal h at Ludlow

HODGE
—June E insp PM&GCo r 31 Elliot
—Lilla M wid Henry T dry goods 330 Bay h do
—Millicent T Mrs clk 1320 Main r 20 Hancock
—Norma M clk AmBCorp r 98 Florence
—Robert L (Rosetta S) emp WECo h 63 Elmwood
—Sara M wid Floyd J office sec Northampton h 87 Ingersoll Grove
—Silas H (Edith) mach opr Chicopee h 59 Spring
—Stanley M set up man USA r (2) 323 Central
—Tire & Rubber Co (Leon Goodman and Samuel Hellerman) mfrs 86 Greenwood
—Valentine H wid Albert J h 59 Osgood
—William (Alcinda G) r 94 Mayfair av
—William A Jr (Mildred C) slsman h 94 Mayfair av
—William H in US Merchant Marine r 59 Osgood
Hodges Benjamin (Eleanor C) garage atdt 1757 Main h 145 Essex
—Carpet Co Winsor B Day pres-treas Evalyn M Day v pres-clk 34 Front 10
—Catherine I Mrs clk ASCo r 248 Pearl
—Eleanor Mrs emp 61 Franklin r 145 Essex
—Elizabeth r (8) 107 High
—Jacob A r 27 Winchester
—James A (Sue M) in US Army r 68 Morgan
—James F in US Army r 248 Pearl
—Jane L married Charles D Donoghue
—John H (Susie) janitor 24 Eastern av h 27 Winchester
—John W (Catherine I) insp 95 State h 248 Pearl
—Joseph P (Rose M) tool grinder h (6) 59 Federal
—Karl R (Virginia A) steel roller MCCo h 67 Worcester 10
—Karl R Jr in US Army r 67 Worcester 10
—Lucille mach opr PM&GCo r 47 7th
—Mamie emp 120 Oakland r 68 Morgan
—Ruth J priv sec 9 Market h at Northampton
—S Eldora died May 8 1945 age 73
—Sue M Mrs emp 302 Locust r 68 Morgan
—William G emp USA r 27 Winchester
Hodgetts Harold W (Harriet S) finisher 630 Main h 47 Chase av
Hodgins Arthur W emp 1501 Main h (18) 3 Salem
—Ethel clk 21 Cypress r (18) 3 Salem
—John J (Edith G) slsman h 60 Fort Pleasant av
Hodgkins Charles A (Rita C) mach E Longmeadow h 20 Laurel
—Wellington (Myrtle M) h 75 Westford av
Hodgson Albert (Mary F) h 71 Adams
—Alfred r 66 Noel
—Carrie L wid J Ernest h 29 Cortland
—E Everett mech eng and lawn mower repr 29 Cortland r do
—Edward C (T Beatrice) glass cutter 40 Albany h 20 Pelham
—Mary F Mrs laundrywkr 83 Central r 71 Adams
Hodsdon Howard R (Beatrice R) mechanical engraver 9 Market h 54 Brighton
Hodskins Emma M rem to Chicago Ill
—Lucinda B wid Frank G h (28) 10 Sumner av
—Richard B (Elizabeth C) lwyr 1295 State h at Longmeadow
Hoefler Edward J (Bessie B) slsman h 26 Whittier
Hoekstra Russell L (Eloise P) emp 85 Oakland h 103 Garfield
Hoessler—see Hassler
Hofbauer Laura M wid clk Union Trust Co George J h 43 Colonial av
—Margaret M r 222 Middlesex
Hoff Anna F wid Louis r 409 Trafton rd
—Auto Parts Co (Julius Hoff) 1317 Columbus av
—John W (Leah) rubber goods mfr CFalls h 83 Wexford
—Julius (Sylvia K) (Hoff Auto Parts Co) 1317 Columbus av h 95 Kimberly av
—Martin H mach Chicopee r 202 Belmont av
—Martin M (Ernestine) asst foreman Chicopee r 202 Belmont av
—Stanley R (Sara) in US Army r 17 Herman
—Walter emp MBCo r 426 Worthington
Hoffman Abraham (Anna) in US Army r 55 Portland
—Barbara P asst acct Highland Hotel r 134 Catharine
—Benjamin (Jennie) utility man h 2612 Main
—Carol emp B-DCBCo r 82 Washburn
—Cecil A (Mabel L) janitor 23 Buckingham h 349 Hancock
—Clarence J (Rose C) mach opr USA h 405½ do
—Esther married Ewald Koch
—Frank E (Gladys C) elec emp 198 Chestnut h 229 Abbott
—Harold G in US Army r 405½ Chestnut
—Harry (Mae) mach opr USA h (12) 21 Spring
—Henrietta r 2234 Main
—Ida bkkpr 1904 Main r 2612 do
—Irving in US Army r 286 Sumner av
—Jessie Mrs asst forewoman USA h (7) 66 Pynchon
—John (Anna) painter h 82 Washburn
—John (Mary) emp B&A h 122 Greenwood
—John J clk 759 Chestnut r 122 do
—Joseph r 2787 Main
—Joseph C in US Navy r 405½ Chestnut

HOFFMAN
—June L student r 349 Hancock
—Max B (Emma) mech eng AmBCorp h 32 Trillium
—Olga M emp B-DCBCo r 82 Washburn
—Peter (Evelyn J) mach opr E Longmeadow h 46 Linden
—Peter C (Lillian M) emp VNCo h 134 Catharine
—Theodore E apprentice S Republican r 82 Washburn
—Thomas G in US Navy r 405½ Chestnut
—Walter (Dorothy) in US Army h 501 Newbury
Hoffmann Augustus H (Ruth) service man 330 Dwight h 58 Blaine
Hoffmaster Keith (Dorothy F) in US Army r 58 Avon pl
Hofman Karl W asst auditor Union Trust Co 1351 Main h at E Longmeadow
—Paul K (Frieda M) (Highland Hotel Barber Shop) Hillman c Barnes h at E Longmeadow
Hofmann Carl (Anna L) lessee 560 State h 135 Firglade av
Hogan Agnes rem to Boston
—Albert S (Corinne A) foreman AmBCorp h (20) 986 State
—Ann P slswoman 1414 Main r 1535 Dwight
—Anna D Mrs clk Liberty Ice and Fuel Co 1173 Liberty r do
—Catherine Mrs emp USA h 124 Florida
—Catherine P in SPARS r 198 Carew
—Cecilia B clk 1502 Main r 200 Locust
—Charles H (Anna E) woodwkr USA h 68 King
—Clarence K (Carol M) layout eng AmBCorp h 33 Berkeley
—Cornelius J (Mae N) drop forger MDFCo r 62 Osborne ter
—David D (Marion A) fireman SFD h 170 Plumtree rd
—Dennis J (Helen L) steelwkr Holyoke r (2) 11 Eagle
—Dorothy M Mrs clk 1440 Main h 47 Richelieu
—Edward J Jr (Blanche R) grinder AmBCorp h 30 Putnam cir
—Edwina L wid Thomas F h 77 Laurence
—Effie E wid Walter T h 22 Hillcrest
—Elizabeth K typist Westinghouse r 680 Newbury
—Ellen J housewkr r 288 Walnut
—Frank business agt Iron Workers Union 19 Sanford h at WSpfd
—Frank R in US Navy r 355 Armory
—Fremont L (Rowena F) physician 25 Euclid av h do
—George H (Gloria G) in US Army r 113 Pine
—George J rem to Brooklyn NY
—Gerald E (Cecilia) emp PM&GCo h 200 Locust
—Harry F r 14 Mattoon
—Harry F (Helen E) business agt Carpenters District Council 21 Sanford h 1179 Bay
—Iva M steno MCCo r 22 Hillcrest
—James L in US Army r 88 Phoenix ter
—Joan A clk 282 Dwight r 1179 Bay
—John A (Florence M) fireman SFD h 33 Sherbrooke
—John F in US Navy r 1535 Dwight
—John F (Katherine R) molder CVMfgCo h 60 Milton 10
—John J r 16 Church
—John J clk Westinghouse h 14 Mattoon
—John J hammer opr USA r 78 Charles
—John J in US Navy r 50 Stockman
—John J (M Theresa) emp DMCo h 57 Chilson
—John R (Marguerite M) in US Army r 117 Essex 10
—John S (Dorothy M) h 47 Richelieu
—Joseph A (Carine D) fireman SFD h 21 Greenwich
—Joseph K in US Army r 355 Armory
—Julia C clk 95 State r 1535 Dwight
—Katherine C auditor E Longmeadow r 88 Phoenix ter
—Katherine E clk USA h 2 Banbury
—Kathryn T r 137 MassAv
—Leonard A (Helen M) chauf 140 Sharon h 20 Clyde
—Lester C in US Army r 680 Newbury
—Loretta W insp Westinghouse r 78 Charles
—M Geraldine Mrs mach emp 4 Birnie av r 198 Carew
—Margaret steno R H Smith Mfg Co 367 Worthington h at WSpfd
—Margaret Mrs drsmkr 88 Phoenix ter r do
—Marie E bkkpr (130) 36 Court r 355 Armory
—Martin J (Catherine C) fireman B&M h 1535 Dwight
—Mary wid Michael h 50 Stockman
—Mary G student r 1173 Liberty
—Mary G in WAVES r 198 Carew
—Mary R comptometer opr VNCo r 1535 Dwight
—Nelson W (Marion F) tool grinder USA h 51 Pheland av
—Patrick (Catherine T) custodian Westinghouse h 78 Charles
—Patrick P (Pauline J) rem to WSpfd
—Paul R in US Army r 1173 Liberty
—Peter R in US Army r 1173 Liberty
—Peter P (Anna D) pres-treas Liberty Ice & Fuel Co 1173 Liberty h do

REAL ESTATE
RENTALS
APPRAISALS
A. C. WHITE, JR., REALTOR
293 Bridge Street
Telephone 2-5109
INSURANCE
PROPERTY MANAGEMENT
MORTGAGE LOANS

FORBES & WALLACE . . SHOPPING CENTER FOR WESTERN NEW ENGLAND

—Robert J assigner TelCo r 57 Chilson
—Robert J (Beatrice L) roofer 55 Northampton av h do
—Timothy J eng Westinghouse h 383 Armory
—Timothy P fireman SFD r 355 Armory
—Vincent J (Catherine M) craftsman VNCo h (2) 193 Pendleton av
—Viola F clk S Nat Bank r 25 Euclid av
—Walter T died Apr 9 1945 age 59
—Wilbur J in US Navy r 1173 Liberty
—William H (Mary) in US Army r 78 Charles
—William H (Mary G) mach h 198 Carew
—William J (Catherine F) lieut police h 680 Newbury
—William J (Madelyn M) guard Westinghouse h 677 Carew
Hogg Robert A in US Army r 56 Riverview
—W McCallum (Mary R) clk MMLInsCo h 56 Riverview
—W McCallum Jr in US Navy r 56 Riverview
—William L (Grace W) ticket agt Pullman Co h 21 E Alvord
Hogling Emma housekpr r 36 Eldridge
Hoglund E Carl (Barbara R) in US Navy r 38 Oxford
—Helge G (Irene J) v pres VanNorman Co 3640 Main h at Longmeadow
Hogue Guy K in US Army r 46 Vine
—John r 435 Union
—Lular H G wid William M h 46 Vine
—William E foundrywkr 262 Liberty r 63 Auburn
Hohenberger Henry S (Mary N) waiter 50 Maple h 82 Malden
—John H mgr (412) 1694 Main h at Holyoke
Hohmann & Barnard Inc Sara U Barnard mgr bdg specialties 9 Roseland
Hohonson Carl r 18 Wight pl
Hojaboom William H (Helen A) carp emp 109 Allen h 407 Sumner av
Hojnowski Stella C Mrs emp AmBCorp r 68 10th
—Walter L (Stella C) repairman Holyoke h 68 10th
Hokanson Elna F Mrs buyer 1414 Main r 119 Marsden
—Kenneth in US Navy r (3) 4 Chapel
—Linnea M wid Gus W h (3) 4 Chapel
—Seth F (Elna F) electro typer emp 191 Chestnut r 119 Marsden
Holbrook Arthur A (Anne V) draftsman AmBCorp h 194 Woodlawn
—K Barbara emp Westinghouse r 45 Pearl
—Corinne G wid George M h 11 Riverview ter
—Ellis C (Orsolina S) toolmkr 133 Union h 61 Eloise
—Emma h 79 Riverview ter
—Ervin J (Theresa M) in US Army h 73 Demond av
—Fred A (Jeanne L) pres-treas Holbrook Lumber Co (411) 146 Chestnut h at Longmeadow
—Lewis H (Eda F) h 341 Central
—Lumber Co Fred A Holbrook pres-treas Felix L La Mar sec-sls mgr whol (411-419) 146 Chestnut
—Marion clk AmBCorp r 45 Pearl
—Theresa M Mrs industrial nurse AmBCorp r 73 Demond av
—Wilhelmina hairdresser 190 Worthington r 73 Demond av
Holbrooke Raymond H (Carol A) draftsman USRCo h 268 Dwight st ext
Holcomb Cecil T slsman 1502 Main h 1042 State
—Duane A (Olive C) in US Navy r 72 Boyer
—Edward S (Jessie C) emp 124 Cass h 244 East
—Elizabeth A wid William O h 31 Colonial av
—Hiram F (Mabel F) auctioneer and appraiser 51 Leyfred ter h do
—Joseph orderly Wesson Memorial Hospital r do
—Lizzie S h 25 Cortland
—Luria G typist USA Federal h at Westfield
—Marion L priv sec GICCorp r 244 East
—Mary L wid Birney G died Jan 1 1945 age 94
—Normand P (Dorothy M) asst eng USA Federal h at Warehouse Point Conn
—Robert N repr emp 2d fl 11 Park r 193 Worthington
—Walter E butcher 624 Dickinson h 321 Belmont av
—Wells E in US Army r 244 East
Holcombe Bessie L tchr 45 Sumner av r 11 Maplewood ter
Holdeman Martha D wid James W h 8 Parkwood
—Rosalie A clk TelCo r 8 Parkwood
Holden Emily M wid William H h 562 Carew
—Emily R married Eugene O Smith
—Henry W in US Navy r 562 Carew
—Jackson R (Virginia H) sec-treas American Bosch Corp 3664 Main h 104 Fenwick
—Julia C emp 313 Maple r do
—Mae emp S Hospital r do
—Mary D S Mrs h 67 St James av
—Mary G r 36 Manitoba
—Miles C (Faith L) pres-gen mgr Holden Patent Book Cover Co 53 Hillman h (5) 145 Sumner av
—Patent Book Cover Co Miles C Holden pres mfrs 53 Hillman

—Rachel r 116 Princeton
—William F (Edith J) grinder M3Co h 30 Abbe av
Holder Bertha H housewkr r 20 Orlando
Holdridge Carl M (Marion L) mach adjuster USA h 19 Calvin
—Cyril F (Arline G) slsman 1803 Columbus av h 52 Granby
Holdrum Rita Mrs (Rita's Beauty Salon) 140 Boston rd r 77 Crystal av
Holdsworth Frank P h 22 Eldert

Hole Proof Hosiery
Morse & Haynes Co Inc agents 1444 Main—See p 217

Holenko Elizabeth A in WAC r 50 Morgan
—James (Leona C) weather stripper h 50 Morgan
Holgate Grace L married David Morey
Hollan Anna M r 37 Dunmoreland
—Bernard B (Elizabeth R) field eng (1) 215 Dwight h 499 Plumtree rd
—Josephine A wid Jeremiah W h 648 Belmont av
—Julia I h (3) 169 Maple
—Mary J r (3) 169 Maple
—see Houlihan
Hollares Evelyn C artist ASCo r (8) 69 Alexander
—James emp VNCo h (8) 69 Alexander
Holljes Paul M (Katherine L) h 61 Bristol
Holl William papermkr Holyoke r (11) 2147 Main
Holland Agnes V h 315 Chestnut
—Albert N (Julia C) supv MMLInsCo h 27 Highland
—Ann F teller The Third Nat Bank and Trust Co of Spfd 1391 Main h at Longmeadow
—Arthur J mach opr USA h (6) 218 Pearl
—Beatrice Mrs h 159 Franklin
—Bertha C wid William E furn rms 91 Fenwick h do
—Blk The 1178 Main
—Cecilia G died Dec 12 1944 age 70
—Charles (Dorothy A) trouble shooter Westinghouse h 168 Silas
—Charles L (Bertha F) toolmkr emp 55 Stockbridge h 72 Belmont av
—Claire E clk SF&MInsCo r 200 Northampton av
—Clarence J (Sarah W) r 22 Monmouth
—Daniel F (Nora G) emp 1414 Main h 259 Belmont av
—Daniel J (Alice G) sergt police h 585 Chestnut
—Edward H (Shirley B) in US Army r 91 Fenwick
—Eileen R priv sec Washington DC r 368 St James av
—Elizabeth M wid Frank E h 368 St James av
—Eila M asst treas and sec The Charles B Lomas Company 23 Elm h at WSpfd
—Everett E loader B&A r 17 Montford
—Frank E in US Army r 15 Sorrento
—Furnace Co Paul H Routson mgr 95 Taylor
—Gertrude K prin E Longmeadow r (6) 218 Pearl
—Gladys N clk USEnvCo h (7) 257 Union
—Harry L (Rose) h 75 Leyfred ter
—Jack in US Marines r 15 Sorrento
—James J (Anna L) janitor Westinghouse h 17 Montpelier
—John W (Fabiola) supv new business office WMassElecCo 73 State h at Longmeadow
—Julia E wid Herbert A h 86 Florence
—LeRoy A r 127 Spring
—Lillian M wid Frank E tel opr WMassElecCo h 15 Sorrento
—Marian prin's asst 235 State r 86 Florence
—Marion L tchr Wilbraham r (6) 218 Pearl
—Mary r 60 Mattoon
—Mary A nurse US Army r 259 Belmont av
—Mary E tchr New Jersey r 368 St James av
—Minnie F priv sec 1411 Main h at Agawam
—Nora wid Daniel h 20 Murray Hill av
—Priscilla S wid Charles E rem to NY
—Raymond G in US Army r 259 Belmont av
—Sadie C emp YWCA h (3) 7 Loring
—Sarah W Mrs steno 220 Dwight r 22 Monmouth
—Stephen J (Mary S) slsman 101 Taylor r 243 Marvin
—William slsman r 637 Main
—William J (Teresa A) slsman (317) 33 Lyman r 200 Northampton av
Hollander Alfred (Trude K) physician (220) 458 Bridge h at Longmeadow
—Trude K physician 44 Chestnut h at Longmeadow
Hollands Park H emp USA r 1340 Main
Hollaway Clarence mgr 162 Bridge h at Feeding Hills
Holleman Lillian F r 54 Eleanor rd
—Oscar (L Louise) asst sls mgr MCCo h 54 Eleanor rd
—William O student r 54 Eleanor rd
Hollerith John P r 120 Westminster
Holley Annie O Mrs asst forewoman USA 198 Marion
—Frank M (Jane A) mach USA h 225 Oak Grove av
—Howard V (Bertha L) stock clk IMCo h 46 Middlesex
—Warren C (Annie O) assembler USA h 198 Marion
—see Holly

Holliday Elizabeth J wid William C nurse emp 1400 State h 6 Howard pl
Hollihan Howard J (Florence M) retail sls mgr 355 Chestnut h 45 Pratt
Hollinger Walter (Lillian M) in US Army r 1369 Dwight
Hollings Harold H in US Army r 77 Manchester ter
—Harry H (Anna C) furniture refinisher 77 Manchester ter h do
Hollingsworth Gwendolyn M rem to Albany NY
Hollingworth Florence B married Roger W Woodhead
—William G (Harriet B) mach Westinghouse h 28 Brighton
Hollins Amanda matron 1320 Main r 87 Lebanon
Hollis Betty-Jane Mrs clk 165 Oakland r 224 Washington blvd
—Edward J (Avis R) instrumentmkr 89 Logan h at Wilbraham
—Henry A (Clara F) in US Army h 408 Walnut
—Joseph P (Betty-Jane) in US Army r 224 Washington blvd
—Laurier M (Pansy M) assembler SETCo h 86 Montrose
—Lester F (Marjorie L) in US Navy h 197 Belmont av
—Mildred A Mrs died April 20 1945 age 47
Hollister A D & Co (Arthur D Hollister Jr) upholsterers 35 Pine st ct
—Arthur D upholsterer emp 35 Pine st ct r 134 Fountain
—Arthur D Jr (Ethel J) (A D Hollister & Co) 35 Pine st ct h 134 Fountain
—Barbara N tchr 415 State r 134 Fountain
—Earle B (Edith T) auto mech emp 30 Hancock h 26 King's la
—Edmund J (Minnie F) mach opr AmBCorp h 108 Warrenton
—Harold C (Ally V) mach opr h 62 Malden
—Marjorie J student r 134 Fountain
Holloran—see Halloran
Holloway Gladys D Mrs h 66 Pasadena
—Mildred L Mrs bkkpr 140 High r 166 State
—Ruth M supv TelCo r 31 Lyndale
—see Halloway
Hollowell Amelia wid Lewis T h (316) 1297 Main
—Doris M clk 1514 Main r 34 Noel
—Everett (Margaret E) pressman 63 Hillman h 34 Noel
—Margaret E Mrs mach opr 33 Morris r 34 Noel
Holly Farms Ice Cream Co (David J-Everett L-Leroy E Trombly and Irving G Green) 42 Berkshire 10
—see Holley
Hollywood Permanent Wave Shoppe The Marion E O'Connor mgr (304) 1562 Main
—Photo Studio (Mrs Rose Pattern) 1842 Main
Holm Herman E (Lillian E) gauge checker USA h 103 Albemarle
—Robert A (Vera L) toolmkr emp 48 Hampden h 11 Welcome pl
—Sigurd (Inga) eng USRCo h 170 MassAv
—William T (Julina I) mach VNCo h 98 Fenwick
Holman Alberta Mrs stock clk 1394 Main r 705 Union
—Catherine Mrs married Ralph Langill
—Frank W (M Grace) eng B&M h 67 Ventura
—Howard tirewkr USRCo r 73 Congress
—Nelson W clk MMLInsCo r 158 Sherman
—Walter J (Madeline R) asst supt Chicopee h (7) 310 Dwight st ext
Holmberg Arvid N (Gertrude B) dictaphone opr USR Co h 33 Gordon
—Gunnar O (Florence M) route slsman 302 Locust h 69 Ardmore
—Olaf H (Sara L) janitor CVMfgCo h Gilbert av
—Robert A in US Navy r 69 Ardmore
Holme Thomas T (Marjory W) in US Army h 1617 Plumtree rd
Holmes Abram D W Jr (Emily A) condr NYNH&H h 935 St James av
—Alice M wid Owen M h 344 Chestnut
—Amelia E wid Wilbur r 63 Spring
—Andrew E (Anna B) tool grinder USA h 232 Jasper
—Anna benchwkr 45 Warwick r 62 Andrew
—Arthur (Elizabeth) emp CVMfgCo r 115 Monroe
—Betty M housekpr 81 Cambridge r do
—Carl B auditor Boston r 122 Chestnut
—Charles S rem to Montpelier Vt
—Cleo M Mrs mach opr USA r 13 Queen
—Colin McL (Edith J) physician (310) 1570 Main h 393 Belmont av
—Donald P (Simone L) mach opr E Longmeadow h 200 Windemere
—Dorothy L Mrs rem to Boston
—Evelyn I Mrs waitress 141 State r 51 Sargeant
—Francis W (Dorothy M) emp MCCo h 73 Eastern av
—Frank R mgr 1186 State h at Longmeadow
—Fred A (Katherine A) h (665) 2142 Main
—Frederick A (Helen A) slsman 58 Albany h 273 Orange
—George (Elizabeth) mach opr Chicopee h 38 Nordica

SALES RENTALS MANAGEMENT HENRY M. CLARK CO., REALTORS APPRAISALS MORTGAGE LOANS 100 BROADWAY TELEPHONE 7-0231

ALBERT STEIGER COMPANY
DEPARTMENT STORE — 1477-1497 MAIN ST.

HOLMES
—Gertrude E wid Eddie h rear 75 Essex
—Gladys tool crib atdt USA r 33 Mohegan av 10
—Grace F h (3) 52 Pearl
—Grace V furn rms 63-65 Spring h do
—Henriette Mrs clk 1414 Main r 20 Calhoun
—Hollis (Anne) repair man PM&GCo h 33 Mohegan av 10
—James emp B&A r 33 Boylston
—James physician (510) 1570 Main r 796 Sumner av
—James (Cleo M) cook h 13 Queen
—James B died May 11 1945 age 55
—John J rem to Boston
—John McNeil lwyr (410) 1570 Main h 796 Sumner av
—Joseph E pres-treas Holyoke h 301 Long Hill
—Kathleen married Edmund R Symington
—Lawrence E press opr MDFCo h 16 Howard
—Lillian M r 38 Nordica
—Lloyd N rem to Southwick
—Margaret wid Oscar h 71 Avon pl
—Margaret J bkkpr 11 Willow r 38 Nordica
—Margie D Mrs proofreader Spfd Republican Publishing Co r (3) 107 High
—Marilyn married James H Shields
—Mary E r 66 Itendale
—Mary M wid James B h 49 Pratt
—Matthew C dentist (515) 1570 Main r 796 Sumner av
—Maude S Mrs office sec 260 Chestnut r 90 Federal
—Nellie D wid Winfield E h (6) 127 Sumner av
—Nora M wid Harry h 135 Woodlawn
—Owen M (Aline M) in US Navy h 24 Powell av
—Paul R (Anna I) (Dowler & Holmes) rear 36 Oak h 63 Andrew
—Robert E (Mildred I) chauf 990 Page blvd h (3) 193 Pendleton av
—Robert G in US Navy r 62 Andrew
—Robert G announcer WMAS 1757 Main r 28 Edwards
—Roland A in US Navy r 232 Jasper
—Ruth A waitress 786 State r 62 Andrew
—Sigward (Henriette) methods eng Chicopee r 20 Calhoun
—Thelma A clk 195 State h at Longmeadow
—Transportation Co Harry E Butterfield mgr 3 Myckoff
—Violet Mrs mach MCCo h 350 Boston rd
—William (Maureen) in US Navy h 916 Worthington
—William G in US Navy r 38 Nordica
—Wyman H r 36 Acorn
Holmgren (George (Regina) toolmkr 55 Stockbridge h 271 Oak Grove av
Holmquist Ernest S (Helen M) mach opr E Longmeadow h 24 Hiawatha
Holowchuck Alexander (Mary) crane WSpfd h 111 10th
—John in US Navy r 617 Dwight
—William (Mary) trackman B&A h 617 Dwight
—Yachim in US Navy r 617 Dwight
Holsey Raymond E (Mary J) in US Army r 59 E Alvord
—The apts 11 Eagle
Holst John B in US Army h (11) 659 State
Holstein Gilbert clk 161 Plainfield r 280 Washington blvd
—Harry (Rebecca) pres-treas Hampden Coal Co Inc 161 Plainfield h 280 Washington blvd
—Melvin I in US Army and lwyr 161 Plainfield r 280 Washington blvd
Holston Evelyn T gen supv Jr High Schools h (3) 659 State
Holt Albert W painter h 24 Alden
—Carrie D Mrs cost clk PPCo r 20 Springfield
—Clarence R (Margaret E) crib tender PM&GCo h 38 Dresden
—Clarence R (Pauline M) in US Navy r 129 Malden
—Edwin W r 29 Avon pl
—Ernest C (Lida S) ins (402) 1200 Main h 52 Florentine Gardens
—George A (Evelyn L) mach B&A h 178 Hancock
—Kenneth H in US Army h 82 Larchmont
—Lucius H (Katherine B) managing editor 47 Federal h 36 Riverview ter
—Mabel J wid Alexander S (The Mabel Holt Shop) (313) 1383 Main r 144 Euclid av
—Mabel Shop The (Mrs Mabel J Holt) gift shop (313) 1383 Main
—Pauline M Mrs clk 95 State r 129 Malden
—Richard H (Lessie E) (Belmont Motor Sales) 50 Carew h 220 Pendleton av
—Richard W in US Marines r 220 Pendleton av
—Russell R (Ruth J) in US Army r 194 Dwight rd
—Ruth L rem to Ohio
—Virginia E bkkpr 60 Carew r 220 Pendleton av
—Walter S r 82 Larchmont
Holton Alice M Mrs mach opr USA h 41 Dymon
—Arthur E tester WECo h (236) 2142 Main
—C Leonard Rev (Jane E) h 37 Amity ct
—Charlotte E wid Everett E nurse emp A A F Depot h 104 Rollins

HOLTON
—Charlotte M tchr 493 Parker r 11 Florida
—John B (Marjorie D) eng MDFCo h (5) 921 Worthington
—Mary E rem to S Braintree
—May E wid Edward E h 11 Florida
—Olive M furn rms 30-32 Holyoke h 32 do
Holts Leriel sta fireman NYNH&H h 130 Essex
Holtz Elizabeth M Mrs cafteriawkr MMLInsCo h 106 Pendleton av
Holtzman Martin L (Hotel Barnes) 837 Main h at Ludlow
Holuk Alexander in US Army r 125 10th
—George (Lenora A) in US Army h 136 10th
—Kondrat (Natalie) emp B&A h 125 10th
—Michael in US Army r 125 10th
Holy Cross Convent 17 Harriet
—Name Parochial School (Roman Catholic) 35 Alderman
—Trinity Greek Orthodox Church 147 Carew
Holyoke Card & Paper Co James P Smith chairman of board Rufus D W Ewing pres Relph L Hartwell executive v pres F Allan Barr v pres Donald S Tufts clk James P Smith treas Roland E Beresford asst treas mfrs paper and cardboard 95 Fisk av

Holyoke Mutual Fire Insurance Co
L E Meacham & Co agents (703) 1562 Main—See p 132
—Street Railway Co 144 Bridge
Holzapfel Allan I (Elsie G) auto repr rear 50 Norfolk h 50 do
Holzhausen Fred G (Emily E) elec eng VNCo h 143 Winton
—Louise wid Fred r 143 Winton
—Walter in US Army r 143 Winton
Holzkamper Glenn D porter B&A r 1036 Main
Holzman Karl (M Josephine) service man VNCo h 336 Page blvd
—Leo (Johanna) assembler VNCo h 336 Page blvd
Homans Florence E Mrs corsetiere 32 Winthrop h do
Home Appliance Co (Walter F Slate and Philip A Rousseau) 663 St James av

HOME BUILDERS EXCHANGE
Fred G Pothier mgr FHA mortgages-mortgage loans-personal loans (208) 168 Bridge tel 4-9106 —See p 184
—City Electrotype Works Inc Charles F Hamilton pres Joseph D Hamilton treas (610) 29 Worthington
—City Weatherstrip & Screen Co (William G and Eugene R Ertel Jr) 82 College
—Correspondence School The J Berg Esenwein pres Angus D MacAulay v pres Victoria E Wiegand sec James A Falconer treas (222) 29 Worthington and 10 Broadway

Home (Fire) Insurance Co of N Y The
Judd & Parsons & Parker Agents (21) 1323 Main—See p 132
—for Aged Men 74 Walnut
—for Aged Women Mary Jenkins supt 171 Chestnut

HOME INSULATION COMPANY OF NEW ENGLAND
(Norman G MacLeod) Johns-Manville Rock Wool Home Insulation 338 Columbus av tel 3-8111—See p 123B
—Life Insurance Co of N Y Charles S Albert gen agt (409) 1421 Main
—Lunch (Israel Gumlaw) 158 Chestnut
—Package Store (Benjamin and Samuel Zlotnick) bev 1181 Main
—Pharmacy (William A Gordenstein) 2960 Main
—Supply Co (O J Seguin Inc) whol plumbing supplies 890 St James av
Homer Arthur (Emma) variety store 2786 Main h 60 Monticello av
—Arthur Jr in US Army r 60 Monticello av
—Eleanor M dental asst (403) 1537 Main r 29 Leete
—Francis insp AmBCorp r 2787 Main
—M Jennie Mrs emp AmBCorp r (4) 820 State
—William A in US Navy r 60 Monticello av

Homespun Cotton Yarns
for knitting and crocheting May State Thread Works mfrs 1-15 Mill—See p 153
Homestead The (Mrs Catherine Crennan) furn rms 19 Bliss
Homicki Joseph J (Eleanor I) in US Army r 253 Belmont av
—Mary E tchr 141 Washington r 253 Belmont av
—Stella M (Stella's Beauty Studio) 365 Belmont av r 253 do
—Victoria E hairdresser 395 Belmont av r 253 do
—Wladyslaw F (Stella C) tailor 249 Belmont av h 253 do

Homogenized Vitamin D Milk
F B Mallory Inc dealers 45-55 Pomona—See p 183
Homon Charles (Albina M) mach opr Westinghouse h 379 Columbus av
—Flora M expediter VNCo r (3) 38 Long Hill
—Frederick C in US Army r 379 Columbus av
—Joseph r 379 Columbus av
—Joseph E (Flora M) in US Navy h (3) 38 Long Hill
Hondros Demetrious draftsman USA h 27 Plymouth
—Dimitrios (Helen E) in US Navy r 922 Carew
—Mary I clk (209) 1200 Main r 27 Plymouth

Honey Brook Lehigh
Tait-Maynard Coal Co dealers 331 Liberty and 858 State tels 6-2791 and 2-1146—See top edge
—Joseph mach USA r 122 Chestnut
Honiker Carl L rem to Southbridge
—Charles A (Foster P) grinder AmBCorp h 34 Laurel
Honnay Ann J clk (518) 1200 Main r 172 Euclid av
—Mary E clk 1365 Main h (7) 17 High
—William J (Gertrude C) compositor emp 340 Main h 172 Euclid av
Hooben Frederick J (Julia M) mgr Commercial Casualty Ins Co mgr Loyalty Group and mgr Metropolitan Casualty Ins Co (503) 145 State h 82 Monmouth
Hood Alexander B (Alice L) asst foreman USA h 42 Noel
—Charles L (Frances A) mach VNCo h 71 McKnight
—Elsie L Mrs supt 137 Main h 35 Carlisle

HOOD H P & SONS INC
dairy experts 120 Oakland

HOOD H P & SONS INC
ice cream mfrs 302 Locust
—Harold W (Anna E) bus opr StRy h 7 Greenwich
—Helen Mrs slswoman 1414 Main r 108 Woodlawn
—Leo A (Kathleen) bricklayer h (700) 2142 Main
—Mary A wid Harold F h 21 Goodrich
—Mary E emp ASCo r 21 Goodrich
—Samuel H (Helen M) clk W Hartford Conn h 108 Woodlawn
—William J r 21 Goodrich
Hook Fung cook 111 Worthington r do
Hooker Albert A (Emma A) supt USRCo h 35 Fenwick
—Emma A Mrs clk ASCo r 35 Fenwick
—Fannie A wid Worthington r 110 Florence
—Hall (Jean Parolini) furn rms 2829 Main
—Harold W (Ethel G) h 110 Florence
—Richard (Winifred) with Republican Publishing Co 32 Cypress h at Longmeadow
—Stanley J in US Army r 110 Florence
—The apts 2772-2782 Main and 7 Greenwich
—William (Clara) painter 98 Sunapee h do
Hoon John Rev (Mary) pastor Wesley Methodist Church h 120 Buckingham
Hoone Louis J (Cosette M) signal insp B&A h 60 Newhall
Hooper Clarence (Viola) emp USA r 501 Worthington
—Helen M Mrs monitor E Hartford Conn r 145 Union
—Herbert R (Jennie G) h 48 Chase av
—Herman R (Marie P) mach opr USA h 18 Princeton
—Holmes Bureau Inc Theodore M Mowbray mgr mercantile insp (450) 31 Elm
—Joseph r 36 Willow
—Lewis D (Ellen C) foreman MDFCo 26 Greenwich
—Ralph A eng 433 Eastern av h 45 Massasoit
—Richard A (Alberta M) sprayer MBCo r 72 Marsden
—Roy (Zena) emp IMCo h 580 State
—William (Velvet) emp CVMfgCo h 14 Howard
Hoose Alma E r 49 Pearl
Hoot Denver W (Inez L) elec eng USRCo h (4) 2708 Main
Hootnis James emp Westinghouse r (6) 529 Union
—William D tool hardener Westinghouse h (6) 529 Union
Hooton John (Elizabeth A) supt 61 High h (1) do
Hoover Blake A (Dora A) ins 5th fl 44 Vernon h 123 Dunmoreland
—Company The Harry Chalt mgr vacuum cleaners 1051 Main
—George A (Margaret J) tester Westinghouse h 571 Page blvd
—Lloyd M (Elizabeth N) real est and ins (329) 20 Maple h at Wilbraham
Hop Chung Lung club 45 Ferry
Hopcraft Anna E wid Robert T slswoman 1414 Main h 76 E Alvord
Hope Alice mach BBNCo r 70 Wellington
—Community Church House 12 Winchester
—Congregational Church 797 State office 12 Winchester
—David P (Leontine) emp USRCo h 70 Wellington
—Edward D (Muriel E) in US Army r 481 Central
—Elizabeth T Mrs tchr 300 White r 30 Kenwood ter
—Emil F (Mary T) chauf StRy h 23 Baldwin

We give S&H Green Stamps
Poole's Springfield Managed and Conducted for Over Thirty Five Years

FIELD, EDDY & BULKLEY INSURANCE
1200 MAIN STREET PHONE 4-1112 Fire -- Accident -- Auto

HOPE
—George R (Thelma S) slsman GBCo r 24 Sumner av
—Henry J (Evelyn L) mach opr CVMfgCo h 194 Worcester 10
—Lauretta E bkpr 1365 Main r 70 Wellington
—Leo M (Ann A) mach Chicopee h 39 Mansfield
—Pauline M Mrs cafeteriawkr MMLInsCo r 11 Boston av
—Raymond (Helen) foreman PM&GCo h 487 Main 10
—Sherman T (Pauline M) clk USA h 11 Boston av
—Stuart F (Elizabeth T) mason h 30 Kenwood ter
—William E (Catherine H) emp 132 Birnie av h 135 Elijah
—William F in US Army r 11 Boston av
Hopkins Allen W h 36 Sunapee
—C Louis in US Navy r 32 Texel dr
—Charles L (Mary J) clk (442A) 436 Dwight h 32 Texel dr
—Clara B wid Frederick E h 38 Green la
—Edward W (Margaret R) head eng USA Federal h at Longmeadow
—Frederick S (Mary I) physician (207) 146 Chestnut h 110 Mill
—Frederick S Jr student r 110 Mill
—George F (Constance M) toolmkr 630 Main h (4) 31 Summit
—George L in US Navy r 32 Texel dr
—Harry H (Harriette B) buyer 1414 Main h at Suffield Conn
—Helene Mrs rem to New Orleans La
—Irving A (Dorothy B) tool designer WSpfd h 202 Pearl
—James W Rev chaplain Mercy Hospital r do
—John (Rosamond) in US Navy r 118 Phoenix ter
—John J (Hopkins Office Supply Co) and (John Hopkins & Co) (526) 293 Bridge r 31 Thompson

HOPKINS JOHN & CO
(John J Hopkins) accountants and auditors (526) 293 Bridge—See p 25
—Lawrence J rem to New Orleans La
—Lee S (Erna) slsman h 248 Eastern av
—M Cornelia wid Charles S h 256 Dwight st ext
—Mary I Mrs pres Young Womens Christian Assn 26 Howard r 110 Mill
—Mary M nurse 67 Knox r do
—Myrtle L Mrs r 110 Chestnut

HOPKINS OFFICE SUPPLY CO
(John J Hopkins) wood office furniture business records office supplies and appliances loose leaf forms visible equipment (526) 293 Bridge—See p 187
—Philip W (Mary A) plater G&BMfgCo h 90 Everett
—Ralph estimator 77 Winter h at Longmeadow
—Ramona E student r 32 Texel dr
—Robert W in US Navy r 110 Mill
—Stanaforth T (Amy G) linotype opr Spfd Union h 21 Wait
—Stephen D (Irene M) monotype opr S Union h 21 Wait
—Vernie F r 356 Dwight st ext
—Walter in US Navy r 118 Phoenix ter
—William P in US Army r 90 Everett
—William W (Ethel T) foreman MDFCo h 118 Phoenix ter
Hopkinson Wilfred (Edna) toolmkr 412 Albany h 26 Manor rd
Hopler William M (Blanche L) slsman 97 Fisk av h at WSpfd

HOPPE A J TOOL WORKS
(Avedis J Hagopian) mfrs gauges jigs fixtures and dies 785 Page blvd tel 6-6204—See p 177
—Carrie E steno TelCo h 156 King
—William (June R) designer 132 Birnie av h at Longmeadow
Hopper Anita R clk 1087 State r 8 Buchholz
—George H in US Army r 107 Florida
—Joan married John Kapinos
—John L (Alberta V) h 8 Buchholz
—Pearl F wid George H slswoman ASCo r 107 Florida
—William A in US Army r 8 Buchholz
—William C (Margaret B) rem to Palmer
Hoppert Filser D (Emma) rem to E Longmeadow
Hopson Harry B (Abigail B) (Green & Hopson) and treas Hillcrest Corporation (210) 496 Bridge h at Falmouth
Horacek Joseph F (Wilhelmine) railway mail clk h 1268 Sumner av
Horan Jane A wid William bkkpr 368 Taylor r (7) 46 Douglas
—John E restwkr r 35 Clinton
Hordick Clifford E (Carmela A) assembler IMCo h 120 Florence
Horelick Alexander (Anna B) mach opr USA h (6) 384 Belmont av
Horgan Jeremiah S (Emily W) ironwkr SGLCo h 43 Freeman ter
—Robert F in US Navy r 43 Freeman ter
—Winifred H housewkr h 846 Liberty
Horhorouny Ara H (Florence N) toolmkr VNCo h 135 Middlesex
—Elizabeth wid Harry r 125 Middlesex
Horkun Jacob A (Anastasia) emp B&A h (6) 251 Sharon
Horn Arthur M (Alice C) maintenance man E Longmeadow h (3) 35 Hall
—Edna P tel opr (707) 145 State h at WSpfd
—George H student r 8 Marlborough
—Irene D Mrs r 140 Chestnut
Hornbacher Erwin (Martha) mech 132 Birnie av h 65 Silver

HORNBLOWER & WEEKS
members of New York Boston Chicago Cleveland Philadelphia and Detroit stock exchanges and the New York Curb Exchange J Harlan Pease representative (725) Third National Bank Bldg 1387 Main
Hornbrook Thirlmor S (Jean A) test opr E Hartford Conn h 310 Oakland
Horne Bertram M (Dorothy M) emp 79 Page blvd h 40 Covington
—Bertram M (Roberta R) in US Army r 53 Preston
—Estelle D office sec AmBCorp r 120 Draper
—George T S (Mabel) plumber Westover Field h 851 Wilbraham rd
—James J foreman 55 Stockbridge h 30 Balis
—Janet r 186 Whittum av
—Joseph F (Betty) (Joseph F Horne Co) (312) 1094 Main h 120 Draper
—Joseph F Co (Joseph F Horne) food brokers (312) 1894 Main
—Lois B cl 24 Charles r 40 Covington
—Phyllis F mach opr MBCo r 40 Covington
—Ralph H (Harriet S) dist rep Boston h 186 Whittum av
—Roberta R Mrs number etcher PM&GCo r 53 Preston
Horner Evelyn B Mrs emp USA h 74 Hickory
—Francis (Reine) carp r 36 Arch
—Henry O (Winifred) mech eng 67 Boylston h 63 Cherrelyn
—Natalie cutter MCCo r 274½ Centre 10
—Roy H (Etta) cl Westinghouse h 19 Edendale
Horney William W (Mary) carp emp 134 Cass h 314 Nottingham
Hornish June married Walter Hussey
—Otto R (Myra C) buyer A&PCo h 42 Perkins
—Theodore E clk 228 Eastern av r 42 Perkins
Horns Della M wid Richard r (3) 86 School
Hornsby W Frederick mgr The Atwell Co and mgr The Ediphone Co (410) 121 Lyman h at Windsor Conn
Hornstein Anna wid Israel N h 73 Washington
—William C steamfitter r 73 Washington
Horomy Alice D clk 74 Park r 79 Abbe av
Horowitz Abraham (Rose) painter 107 Jefferson av h do
—Alfred in US Army r 92 Belle
—Bernard (Bunia) grocer 444 Chestnut h 84 Massasoit
—Bernice J comptometer opr AmBCorp r 68 Jefferson av
—Florence R Mrs slswoman 1320 Main r (4) 176 Orange
—Irving (Mary) glazier emp 49 Congress h 92 Belle
—Irving I (Mary M) (Bay Pharmacy) 195 Sherman h 166 Carver
—Jacob (Esther) h 68 Jefferson av
—Joseph in US Army r 92 Belle
—Leah wid Richard r 36 Kenwood ter
—Leon in US Army r 54 Bond
—Morris (Lucille) junk 44 Narragansett h do
—Philip (Violet) h Castle
—Ruth L cashier 2092 Main r 92 Belle
—Samuel elec Westinghouse r 84 Massasoit
—Samuel (Florence R) barrel driller USA h (4) 176 Orange
—see Horwitz
Horr Nellie L Mrs h 464 Union
—Rosalie M r 60 Northampton av
Horrigan Arthur J (Helen G) physician (316) 20 Maple h 20 Stratford ter
—Howard P (Clara B) dentist (400-401) 1637 Main h 1538 Plumtree rd
—Irene M tchr 235 State h 41 Stratford ter
—Olive K acting associate director adult education 32 Spring r 41 Stratford ter
—& Turner X-Ray Laboratory (316) 20 Maple
Horseshoe Cafe (John R Wagner) rest 609-615 Dwight
Horsfall Ethel r 96 Byers
Horshman Arthur J (Ida S) rem to Pittsfield
Horsman Stanley A (Eleanor M) in US Army 1750 Dwight
Hortie Alfred mach SETCo r 44 Mattoon
—Richard W (Theresa) guard 95 State h 91 Washburn
Horton Andrew H guard WSpfd h 39 Goldenrod
—Ann M wid Arthur P waitress The Highland Hotel r 106 Chestnut
—Bertha R h (8) 25 White
—Clarence N (Bernice R) benchwkr USA h 370 Plainfield
—Emile rem to Winton Conn
—Lillie Mrs emp USRCo h 32½ Hancock
—Mary emp USA r 119 Quincy

HORTON
—Mary D Mrs mach opr Chicopee r 237 Water 10
—Mary E steno 26 Howard r do
—Selma M wid Elmer E h 133 MassAv
—Wilbur (Mary D) in US Army r 237 Water 10
Horwitz Alice clk USA r 60 Church
—Harry r 60 Church
—Lena wid David h 60 Church
Hosey James I died July 30 1944 age 63
—Marie R steno Chicopee r 59 Firglade av
—William S in US Army r 116 Peer
Hosford Arthur F (Teresa M) in US Army r 206 Pearl
—Carolyn A h 159 Wellington
—Harry W (Idella F) deliveryman 58 Albany h 298 Fountain
—Howard H (Rena B) emp USA h (511) 774 State
—Robert S (Ruth H) emp Federal Land Bank of Spfd h 7 Sumner av
—Teresa M Mrs mach opr Chicopee r 206 Pearl
Hoskey John F (Ethel H) chauf 31 Winter h (8) 3179 Main
Hoskin Rug Co (William R Hoskin) 929 Main
—William R (Elizabeth) (Hoskin Rug Co) 929 Main h at Thompsonville Conn
Hosking Chester E (Helen H) asst foreman USA h 67 Fordham
—Ernest C in US Navy r 23 Hill
—Ernest J (Edith C) v pres The Harvey & Lewis Co 1503 Main and sec-treas Art Photo Co 1501 do h at Sarasota Fla
Hosley Betty G clk AmBCorp r 47 Demond av
—C Winthrop (Elizabeth S) industrial eng LM&SCo h 130 School
—Earl M (Louise W) h 47 Demond av
—Emma L wid Loring H h 60 James
—Ernest D Jr (Rita L) in US Navy r 137 Bristol
—Frank M (Lucy A) mech 30 Taylor h 59 Demond av
—Paul S mech AmBCorp r 59 Demond av
—Raymond G (Dorothy) mach opr Westinghouse h 452 Dickinson
—Richard W in US Army r 47 Demond av
Hosmer Alice M r 207 Bay
—Alice M married Edward E Hicks
—Austin H (Ruth B) slsman r 57 Woodlawn
—Carolyn T wid Cecil r 174 Bloomfield
—Donald M in US Navy r 68 Byers
—Fred E (Mildred G) chauf Holyoke h 36 Orchard
—G Clayton (Grace E) in US Navy h 935 Liberty
—H Edwin (Mary L) chemical eng CFalls h 114 Sylvan
—Harold chauf r 1967 Main
—Harry L (Rose L) meter reader SGLCo h 633 Cooley
—Harry S h (171) 786 State
—Jennie C wid Edward E buyer 1365 Main h 20 Myrtle ter
—Karl E (Dorothy C) slsman 120 Oakland h 212 Laurelton
—Malcolm D (Marion F) emp 56 Stockbridge h 68 Byers
—Merrill F (Virginia E) physician (313) 20 Maple h at Longmeadow
—Mildred G Mrs r 75 Orchard
—Ruth B Mrs social wkr 55 Liberty r 57 Woodlawn
—Ursla A insp AmBCorp h 174 Bloomfield
—William A (Rose A) chauf 196 Chestnut h 21 Auburn
Hotchkiss Ottis H (Hendel) in US Navy r 67 Sargeant
Hotel Barnes (Martin L Holtzman) 837 Main
—Bridgeview (Mrs Mary Lamontague) 18 Wight pl

HOTEL BRIDGWAY
AIR CONDITIONED COCKTAIL LOUNGE
AIR CONDITIONED RESTAURANT
DANCING NIGHTLY—MAYFAIR ROOM
OPP GRAYHOUND BUS TERMINAL
50 Broadway at Bridge tel 6-8341—See p 116
—Carlton (Mrs Jemima A Ruppert) 2654-2668 Main

HOTEL CHARLES
Fred W Peverley managing director John F Kelly and F Coolidge Peverley associate mgrs 1757 Main —See p 117
—Charles Barber Shop (Gustave A Kadlecek) 1757 Main
—Charles Beauty Shop (Beatrice L Theroux) 1757 Main

Hotel Charles Tap Room
(Hotel Charles) 1757 Main—See p 117

HOTEL CLINTON
Abbott V Brunell pres Arthur J LaLiberte treas 1976 Main—See p 114
—Coolidge (Boleslaw W Suboczewski) 2787 Main
—Hawkins (James L Hawkins) 1340 Main

Hotel Highland The
The Highland Hotel Co props Hillman c Barnes —See p 115

HOTEL KIMBALL
Hotel Kimball Co props Fred W Peverley managing director F Coolidge Peverley associate mgr 140 Chestnut—See p 118

KASKO HOME FURNISHINGS, INC.
1865 Main Street MAYTAG Sales and Service
Have Your Old Washing Machine Rebuilt
Have it Look Like New Phone 3-3342

REAL ESTATE
INSURANCE
MORTGAGES
APPRAISALS
E. D. JOHNSON CO.
1562 MAIN STREET
Telephone 6-7294

—Kimball Barber Shop Joseph St Pierre mgr 140 Chestnut

Hotel Kimball Co
props Hotel Kimball Charles H Tenney pres Charles M Tenney treas 140 Chestnut—See p 118

—Lenox Inc John P Reddington pres-treas 1839 Main
—Paramount Inc (1695 Realty Corp) Albert Geoffrion mgr 1695 Main
—Rainville (Mrs Selina E and Harold F White) 32-34 Byers

Hotel Sheraton
see The Sheraton Hotel 70 Chestnut—See p 120

HOTEL SPRINGFIELD
William W Benson mgr 1827 Main—See p 121

—Supply House The (Michael J Kilbride) hotel and rest supplies 323-325 Dwight
—Taft Mrs Marie R Hale mgr 1797 Main
—Terrace (Arthur R Price George R Mills) 304 Bridge

HOTEL VICTORIA
W W Bellows mgr 166 State

HOTEL WORTHY
Hotel Worthy props Jack Goldhirsch managing dir
SILVER ROOM
DANCING NIGHTLY
NO COVER—NO MINIMUM
193 Worthington at Main—See p 119

Hotel Worthy Inc
Mrs Dorothy Fischer pres Jack Goldhirsch treas-managing dir props Hotel Worthy 193 Worthington at Main—See p 119

Hotin Albert H (Beatrice H) mach USA h 90 Abbe av
Hotten Arthur H (Dorothy P) custodian 740 Chestnut h 14 Stafford
—Mary Mrs r 41 Spring
Hottin Albert A in US Army r 39 Genesee
—Charles W bottler r 2284 Main
—Clayton (Loretta) in US Army r 109 Malden
—Dorothy P Mrs cashier 1414 Main r 70 Belmont av
—Edward P in US Army r 39 Genesee
—Emma wid Seiferd h 2234 Main
—Ernest I in US Army r 39 Genesee
—Harold G in US Army r 39 Genesee
—John N emp Westinghouse r 39 Genesee
—Ovalor R (Rose D) pressman Thompsonville Conn h 39 Genesee
—Ovalor R Jr optician emp (416) 1570 Main h at CFalls
—Robert I (Lena M) in US Navy r 47 Clantoy
—Wesley R (Dorothy P) emp PM&GCo h 70 Belmont av
Houde Gerard J assembler Westinghouse r 66 Union
—J Edward (Rhea) carp h 1470 Dwight
—Julian N (Edna P) mach opr h 87 Surrey rd
—Leontine wid Nazaire r 43 Calhoun
—Napoleon (Cedulie) carp h 66 Union
—Rene J (Nora R) stock clk Westinghouse h (2) 98 Marble
Hough Adelene E Mrs asst buyer ASCo r 2431 Roosevelt av
—Alfred A in US Army r 459 Newbury
—Alfred L (Mary W) guard Holyoke h 459 Newbury
—Charles (Adeline E) emp PM&GCo h 2431 Roosevelt av
—Donald F mach Holyoke r 459 Newbury
—Francis L in US Army r 459 Newbury
—Garry DeN Jr (Mary) physician (239) 146 Chestnut h at Longmeadow
—Katharine T bkkpr (239) 146 Chestnut r 267 Long Hill
—Margaret S wid Garry deN h 267 Long Hill
—Olive A h (8) 22 Winthrop
—Robert A in US Army r 459 Newbury
—William H (Jane) research chemist MCCo h 55 Pheland av
Houghtaling Carrie V wid David E r 27 Appleton
Houghton Carolyn S rem to E Hartford Conn
—Carrie F bkkpr 780 Worthington r 17 Thorndyke
—Charles C (Lillian C) in US Navy r 268 Pearl
—Donald E (Doris R) in US Army r 18 Crane
—Doris R Mrs priv sec AmBCorp r 18 Crane
—Earl L (Lura M) chauf 870 State h 232 Dickinson
—Esther L sub tchr r 119 Yale
—Frederick rem to New Britain Conn
—George G (Elizabeth E) insp AmBCorp h (7) 15 Jenks
—George H (Angie P) auto mech h 14 Medford
—George P (Edna M) h 148 Berkshire av
—Leo (Pearl) emp IMCo h 39 Armory
—Lillian A wid William A h 119 Yale
—Raymond L (Ida E) whol supt 45 Pomona h 57 Preston
—Robert (Shirley C) in US Army r 2 Whitfield
—Shirley A asst foreman AmBCorp h (34) 11 Noble
—Shirley C Mrs emp 45 Warwick r 2 Whitfield
Houlahan Michael L (Marie C) clk RyEx h 73 Clifton av
Houle Albert M (Violet C) slsman 1173 Liberty h 949 do
—Anthony J mach WBCo r 64 Temple
—Armand C (Lillian M) elec emp 51 Dexter h 52 Birnie av
—Arthur G (Nellie M) shipping clk Chicopee h 83 Abbe av
—Charlotte E Mrs r 349 Newbury
—Clara M comptometer opr IMCo r 21 Continental
—Dora K clk A&PCo r 21 Continental
—Edmund J (Bernadette I) plant supt 522 Page blvd h 12 Quebec IO
—Edward (Cecile) foreman 38 Walter h at Agawam
—Ernest J (Helen B) emp 61 Napier h 25 Ledyard
—George r 56 High
—George J (Marion) foreman CVMfgCo h 72 Hampden IO
—Helen H wid Leonard h 6 Quebec IO
—Henry mach opr USA r 48 Pearl
—Henry A (A Marie) elec emp 51 Dexter h 155 Eddy
—Homer H clk CVMfgCo r 235 Water IO
—Hubert (Maria) piper's helper MCCo h 21 Healey IO
—Hubert H (Doria E) pipefitter MCCo h 235 Water IO
—Ida wid Thomas h 25 Winthrop
—Irene D Mrs emp TelCo r 54 Audubon
—John D (Laura) emp AmBCorp h rear 12 E Hooker
—Leo J (Viola G) drop forger MDFCo h (14) 2851 Main
—Leonard died Feb 18 1945 age 41
—Lucien O in US Army r 155 Eddy
—Lumina E wid Isidore h 21 Continental
—Maxime F (Alice L) stock clk CVMfgCo h 72 Hampden IO
—Napoleon (Metilda) painter MCCo h 40 Quebec IO
—Napoleon N (Irene M) slsman 134 Cass h 73 Oak IO
—Nellie Mrs mach opr AmBCorp r 97 Rowland
—Paul E mach opr AmBCorp h 63 Beaumont
—Robert W (Della) chauf SilRy h (16) 28 Oswego
—Roger L in US Army r 53 Abbe av
—Roger W (Shirley R) in US Army r 232 Orange
—Sylvio M emp MCCo r 213 Water IO
—Wilfred G (Irene D) repairman 15 Bliss h 64 Audubon
—Wilfred J (Louise A) mach CVMfgCo h 985 Main
—William V (Louise C) constructionwkr h 830 Liberty
Houlihan Alice priv sec 95 State r 12 Niagara
—Bridget C housewkr r (4) 527 Main
—C Adela Mrs treas Houlihan-Casey Inc (410) 25 Harrison av r (6) 125 Magazine
—-Casey Inc Thomas G Houlihan pres Mrs C Adela Houlihan treas church goods (410) 25 Harrison av
—Catherine M wid Patrick J h 20 Tracy
—Catherine M wid Thomas h 70 Maynard
—Catherine R prod clk WSpfd r 97 Miller
—Claire E steno (411) 436 Dwight r 20 Tracy
—Edward J r 20 Tracy
—Elizabeth G mach opr AmBCorp r 97 Miller
—Elizabeth M student r 44 Rencelau
—Elizabeth M r 20 Tracy
—Elizabeth P clk 95 State h 46 Vinton
—Ellen R tel opr LM&SCo h 389 Main IO
—Helen G died May 14 1945 age 60
—James r 177 Chestnut
—James F clk USA Federal h at Holyoke
—James R emp RyEx r 97 Miller
—Jeremiah F (Laura O) bartender 2762 Main h 2772 do
—John J in US Army r 17 Manhattan
—John J mach WSpfd r 180 Union
—John J Jr r 12 Niagara
—John J Jr in US Army r 130 Eddy
—Joseph J in US Army r 46 Vinton
—Margaret M clk USA r 97 Miller
—Margaret M cutter 125 Main r 46 Vinton
—Mary A clk (501) 44 Vernon r 46 Vinton
—Mary E timekpr Westinghouse r 97 Miller
—Michael F baler SWCo r (4) 527 Main
—Michael J in US Army r 97 Miller
—Michael J (Claire R) slsman 109 Mill h 858 Belmont av
—Raymond D (Alice E) lwyr (McClintock Hoar & Houlihan) (3d fl) 1323 Main h 44 Rencelau
—Richard P (Nellie M) emp city h 97 Miller
—Thomas (Katherine G) h (4) 180 Rifle
—Thomas G (C Adela) pres Houlihan-Casey Inc (410) 25 Harrison av h (6) 125 Magazine
—Vincent J (Barbara D) chauf 144 Bridge h (5) 17 Holland
—William F (Catherine J) gateman SGLCo h 17 Manhattan
—William F (Mary A) acct h 15 Underwood
—William F Jr in US Army r 17 Manhattan
—see Holihan
Hourihan Catherine A r 351 King
—Helen M nurse Boston r 43 Home
—John B in US Army and lwr (207-210) 25 Harrison av r 36 Greenacre sq

—Joseph T in US Army r 36 Greenacre sq
—Kathryn M steno Third Nat Bank & Trust Co r 36 Greenacre sq
—M Louise emp USA h 43 Home
—Margaret M wid Timothy J h 36 Greenacre sq
—Muriel laboratory technician Mercy Hospital r 79 Spring
—Paul J (Catherine J) iron wkr h 17 Windsor
House Albert W (Genera B) assembler Westinghouse h 322 Page blvd
—Anthony roofer r 301 Worthington
—Arthur C in US Army r 175 Middlesex
—Arthur G (Dorothy M) golf professional Ludlow h 104 Cloran
—Arthur W (Margaret B) foreman MCCo 16 Colonial av
—Clarence W (Hattie M) h 54 Armory
—Earl C (Helen S) mech SVOilCo h 74 Sherbrooke
—Forrest E in US Army r 149 Fountain
—Harold A (Clara M) supt 111 Howard h 175 Middlesex
—Hattie M Mrs furn rms 54 Armory r do
—Jennie L Mrs h 16 Colonial av
—Loretta E wid Frederick W h 110 Cloran
—Nellie B emp Westinghouse r 110 Cloran
—of Beauty (Jules E Poulin and Henrietta O'Bready) beauty shop 278 Oakland
—of God Pentecostal Church The 47 Oak
—of the Good Shepherd 584 Wilbraham rd
—Walter J (Hazel S) v pres WSpfd h 149 Fountain
—William G (Ida B) h 28 Brown
—see Howe and Howes
Household Finance Corporation of Mass Robert H Fuss mgr (923) 1387 Main
Housman Albert E (Gertrude C) foreman WECo h 54 Ashbrook av
—Ralph S slsman (624) 29 Worthington h at Feeding Hills
Houston Georgia r 251 Springfield
—Gladys A clk WMassElecCo h 32 Myrtle
—Helen mach opr DMCo r 301 Dickinson
—Helen r 251 Springfield
—Helen Mrs r 132 Garfield
—James (Mary G) rem to E Longmeadow
—Jennie A h 251 Springfield
—Joseph H (Sylvia A) mach Westinghouse h 157 Dickinson
—Leon (Della M) meat cutter H L Handy Co h 145 Essex
—Leontine priv sec 643 Union r do
—Lucy wid Henry r 125 Oakland
—Margaret died Jan 28 1945 age 77
—Phyllis M r 24 Saratoga
—William L (Alice B) emp Westinghouse h 24 Saratoga
Hout Daniel G r (7) 28 Morris
—Harry D (Gladys R) printer DMCo h (7) 28 Morris
Hovagimian Reuben (Helen M) filer USA h 1514 Carew
Hoveland Agnes M Mrs clk USA r 83 Walnut
—William A (Agnes M) in US Army r 83 Walnut
Hover Ruth F slswoman 1573 Main r 298 Liberty
—Winne V (Maren O) telegraph opr B&A h 104 Maple
Hoves Hilda T wid Gustave benchwkr USA h 116 Spring
Hovey A Heywood (Helen B) real est and ins and trustee Lake Haven Realty Trust 234 Union h do
—Alan E (Jessie J) purchasing agt Westinghouse h 42 Rockland
—Constance R r 22 Temple
—Dell R wid Edmund O h 22 Temple
—Edward F (Lucy G) mach opr SETCo h 170 Walnut
—Fanny K rem to Wakefield
—Genevieve M insp r 170 Walnut
—Horace K (Charlotte H) h 398 Main IO
—Paul H in US Navy r 398 Main IO
—Robert F (Eva S) physician (307) 175 State h 151 Forest Park av
—Sarah E wid Albert H r 234 Union
Hovis Orison E dept mgr MMLInsCo h 88 Biltmore
Howard Agnes S steno MMLInsCo r 416 Wilbraham rd
—Alice M wid Frederick A h 30 Bellevue av
—Alison C Mrs clk WECo r 52 Leitch
—Ann rem to Boston
—Anna G r 165 Mill
—Anna J wid Thomas J r 28 Marble
—Anna M emp 1501 Main r (8) 3 Piney pl
—Anne M h (2) 17 High
—Annie A wid George A r 16 Ladd
—Arthur L in US Army r 241 Worthington
—Audrey J insp USA r (4B) 111 Spring
—B Blanche wid Hartley J slswoman 40 Harrison av h (4) 62 Pearl
—Barbara E labeler 45 Warwick r (8) 3 Piney pl
—Bernice V Mrs clk 37 Elm r 49 Pearl
—Bertha J socialwkr (602) 145 State h at CFalls
—Bertha M Mrs r 50 Larkspur
—Charles A Jr (Madeline) in US Coast Guard h 23 Hayden av
—Clarence O (Josephine G) slsman (404) 1387 Main h at Longmeadow

The Union Central Life Insurance Co. 293 BRIDGE ST.
CHARLES S. MERRIAM, Manager
Telephone 4-3166

RALPH D. JONES, INC. CHRYSLER – PLYMOUTH
721 WORTHINGTON ST. TOWING SERVICE TEL. 6-6301 • Sales Distributors Service - Parts Wholesale Retail

HOWARD
—Cleaners Inc (Howard Goliatt) garment cleaners 1 and 5 Locust 386 Dwight 628 Carew 132 Eastern av 703 State 2550 Main and 701 Sumner av
—Dan R (Rebecca A) r 44 Mulberry
—Dana C (Ruth M) administrator 95 State h 78 Firglade av
—David W emp AmBCorp r 3430 Main
—Dennis gardener r 41 Ferry
—Dexter W died Sept 22 1944 age 51
—Edith r 627 Chestnut
—Edna M Mrs seamstress WSpfd r 191 High
—Edward L (Mildred G) mach emp 33 Morris h 55 Saratoga
—Eileen clk 95 State r 93 Federal
—Elizabeth C steno (308) 121 Lyman r 150 Norfolk
—Elizabeth M r 1663 Dwight
—Ella M Mrs r 204 Albemarle
—Ella S wid George T h 193 Pine
—Etta Mrs r 124 Florence
—Frank W r (5) 72 Temple
—Frederic W orthopedic appliances (308) 1562 Main h at W Hartford Conn
—George E pres-treas Springfield Waste Co 109 Mill h 165 do
—Harrie G (Margery K) assembler 103 Nursery h 115 Westford av
—Hartley J (Dorothy M) slsman 147 Chestnut inq do
—Helen F tel opr 57 Liberty h at WSpfd
—Henry F (Mary A) fireman NYNH&H h 19 Brookline av
—Henry J (Mary G) h 411 Chestnut
—Herbert V (Margaret L) in US Army r 43 MassAv
—Iola E Mrs tel opr SVOilCo r 152 Hartford ter
—J Mae Mrs housekpr r 36 Hawley
—James E (Anna B) emp 95 State h 416 Wilbraham rd
—James E Jr (Agnes S) r 416 Wilbraham rd
—James J (Ellen A) railway mail clk h 57 Marlborough
—James J (Margaret A) tire repr emp 161 Chestnut h 25 Monroe
—James J (Mary R) emp City h 47 B
—James J Jr (Virginia) in US Marines r 57 Marlborough
—James M (Margaret A) constructionwkr h 315 Chestnut
—James P r 25 Monroe
—Jane r 235 Pine
—Kathryn E Mrs elev opr 20 Maple r 16 Hubbard av

HOWARD L W
(Stanley J Krawczynski-Arthur E St Jean) Easy Washing Machines and Ironers-sales and service salesroom and shop 883 Allen cor Sumner av tel 6-6308—See p 234

—Laura V mach opr 56 Main r 144 Butler
—Laurence C (Helen G) aircraftwkr h 22 Piney pl
—Leona F Mrs h 52 Armory
—Lewis S (Iola E) installer TelCo h 152 Hartford ter
—Louise E student r 78 Firglade av
—Madeline Mrs insp AmBCorp h 53 Murray Hill av
—Manley R (Alison C) in US Army h 52 Leitch
—Margery K Mrs slswoman 1414 Main r 115 Westford av
—Marguerite L Mrs slswoman ASCo r 76 Eddy
—Marion B nurse 19 Brookline av r do
—Martin Co (Alvaris G Carmel Howard W Racine Martin J Dowling) sheet metal contrs 17 Walnut
—Mary Mrs h 93 Federal
—Mary F wid William F r 1663 Dwight
—Mary H Mrs h 207 Bay
—Mary J housewkr r 101 Oak
—Maybell W wid George A h 42 Hall
—Mildred G Mrs tel opr 33 Morris r 55 Saratoga
—Peter A (Ruth E) welder Holyoke and fuel oil 95 Dwight rd h do
—Ralph W in US Coast Guard r 983 Carew
—Raymond A (Doris C) bellman 140 Chestnut h 413 Newbury
—Restaurant & Cafe Celeste R Cavallini pres-treas 1304-1306 Columbus av
—Robert rem to Albany NY
—Rose A wid William F housewkr h 376 Walnut
—Russell W (Esther L) in US Army r 86 Montrose
—Thomas F (Cecilia A) slsman USRCo h 14 Standish
—Thomas J ins 3d fl 1200 Main h at WSpfd
—Vernon H (Bernice V) in US Army r 49 Pearl
—Walter (Stella W) lumber 983 Carew h do
—Walter T (Marguerite L) in US Navy h 76 Eddy
—Walter W letter carrier h 1663 Dwight
—William F (Anna P) policeman h (8) 3 Piney pl
—William F (Winifred I) foreman 385 Liberty h 51 Webster
—William N (Muriel L) sls mgr N Wilbraham h 32 Westford av
—Winifred I emp 45 Warwick r 51 Webster
—Winifred M wid Louie W h 883 Allen
Hogarth Alma L slswoman 352 Bridge h (7) 71 School
—Edward J optician emp 1503 Main 79 Marble

HOWARTH
—Frank (Mary E) assembler GBCo h 20 Summit
—Fred J (Marjorie) elec USA h 59 Putnam cir
—Harriet H wid Samuel J h 103 Spring
—Lewis (May G) toolmkr Westinghouse h 38 Mansfield
—Marion L priv sec 238 Dwight r 79 Marble
—Nellie E wid John H h 79 Marble
—Stanley in US Army r 20 Summit
—Thomas (Eleanor L) in US Navy r 20 Summit
Howatt Edward C student r 1451 Plumtree rd

HOWATT INSURANCE AGENCY
(W Harold Howatt) insurance "For everything Insurable" (306) 1537 Main—See Front Cover

—Roy A (Edith S) chief timekpr WSpfd h 64 Marlborough

Howatt W Harold
(Mildred J) (Howatt Insurance Agency) (306) 1537 Main h 1451 Plumtree rd—See Front Cover

Howcroft Price H (Margaret K) tester CVMfgCo h 16 Haskin
Howe Anna M Mrs stitcher 125 Dwight 61 Catharine
—Charles M r 22 Greenacre sq
—Clara E wid Frederick G r 165 Westminster
—Cyril E driller E Longmeadow r 11 Hiawatha
—Dolores M r 61 Catharine
—Donald F Jr in US Army r 23 Kenwood ter
—Donna M priv sec (511) 1200 Main r 20 Firglade av
—Elizabeth J h 23 Kenwood ter
—Emily H wid Charles M h 22 Greenacre sq
—Florence T Mrs rem to NY
—Frank H (Anna M) packer USA h 61 Catharine
—George E (Lois M) insp USA h 130 Norfolk
George L (Marion E) executive sec Buxton Inc 93 Orleans h at Agawam
—George M h 118 Albemarle
—George W pres-treas Century Manufacturing Co 67 Main r 111 Ingersoll Grove
—George W credit mgr 225 Hickory r 71 Firglade av
—Gilbert S in US Army r 20 Sumner av
—Gilbert S (Marvis) chauf StRy h 30 Mansfield
—H Clay (Gladys W) maintenance man 340 Main h at Longmeadow
—Harold C (Sarah A) real est slsman 100 Broadway h 21 San Miguel
—Harold H (Florence T) rem to N Y
—Harry G (Ina G) coml trav h 20 Sumner av
—Herbert A (Ada B) receiving clk USRCo h 11 Hiawatha
—Herbert H in US Army r 11 Hiawatha
—Kenneth B in US Army r 11 Hiawatha
—Marion C priv sec SF&MInsCo r 23 Kenwood ter
—Martin F in US Navy r 61 Catharine
—Oscar E (Bertha L) railway mail clk h 17 Daytona
—Ralph S sec Springfield Fire & Marine Insurance Co 195 State h at Cape Cod
—Raymond J (Marie E) in US Navy r 243 Oak Grove av
—Richard H clk 195 State r 267 Bay
—Roy D (Gladys A) elec AmBCorp h 74 White
—Walter R (Helen H) insp USA h 267 Bay
—Walter R Jr (Madeline W) asst mgr (201) 340 Bridge h 7 Monmouth
—see House and Howes
Howell Beulah M clk USA r 62 Howard
—Calvin C (Dorothy M) in US Army r 83 Greenwood
—J Arthur (Arlie E) tool gagemkr 785 Page blvd h 62 Eloise
—John R (Mae V) installer TelCo h 47 Earl
—Lizzie H wid Allen P h 62 Howard
—Mary L nurse Mercy Hospital r 62 Eloise
—Nelson V (Howell's Service Station) 19 St James av r inq do
Howell's Service Station (Nelson V Howell) gasoline 19 St James av
Howes Annie G died Dec 11 1944 age 76
—Besse E h 297 Fountain
—Dorothy M emp USA r 1242 Dwight
—Flora B Mrs benchwkr USA r 111 Pine
—Florence F Mrs h 237 Bay
—Foster M (Flora B) h 111 Pine
—Gwladys nurse S Hospital r do
—John H h 1242 Dwight
—Lena R wid William h (5) 87 James
—Lyman R (Katherine M) archt (200) 458 Bridge h 27 Longfellow ter
—Lyndon E rem to Hyannis
—Mae supr 100 Fort Pleasant av h 31 Wilbraham av
—Marion E married Walter Root
—Raymond M (Fern E) shipper WSpfd h 818 Belmont av
—Willis W died July 2 1944 age 97
—see Howe and House
Howie Horace A (Estella) h 221 High
—Louis F (Jessie G) forger's helper MDFCo h (12) 52 Patton
Howitz Samuel asst mgr 194 Worthington r 193 do
Howland Alice F tchr 9 Acushnet av r 23 Chase av
—Arthur N in US Navy r 39 Home

HOWLAND
—Barbara J hairdresser r 39 Home
—Clara G (Brass Bowl Kitchen) 21 Chase av h 23 do
—George H (Abbie M) turret lathe opr AmBCorp h 39 Home
—Helen F r 20 Kenwood ter
—Herman C (Edna B) eng B&M h 53 Bradford
—James rem to Boston
—Lloyd E (Sadie J) insp h 213 Commonwealth av
—Louis A (Lillian W) expediter US Govt and supr Holyoke h 67 Keith
—Louis B (Dorothy) v pres-asst treas and mdse mgr Forbes & Wallace Inc 1414 Main h 270 Park dr
—Margaret L nurse Pittsfield Mass r 213 Commonwealth av
—Marjorie A in WAVES r 39 Home
—Mary B wid John G h 20 Kenwood ter
—Mary K wid Stephen H h 64 Rittenhouse ter
—Robert L r 213 Commonwealth av
—Wilbur R (Florence E) mach 70 Leete h 70 Wilmont
Howlet Carl (Mary) emp USA h 347 King
Howlett Carl C credit mgr 47 Federal h at Hampden
—Marion tchr Longmeadow h (27) 10 Sumner av
Howran—see Horan
Howson Helen A clk (401) 145 State 552 Dickinson
Hoxie Howard A (Dora L) station agt Brightwood Station B&M 125 Wason av h do
—Sylvester E deputy collector Custom House (344) 436 Dwight h at Northampton
Hoxley Corinne C wid Arthur E h (7) 16 Cumberland
Hoy Catherine M Mrs checker USA r 348 Armory
Hoye Gertrude E clk 32 Spring h 70 MassAv
—Mary R clk MMLInsCo r 70 MassAv
—Warren F (Ruth N) pres-treas Warren F Hoye Incorporated 75 Page blvd h at Agawam

HOYE WARREN F INCORPORATED
Warren F Hoye pres-treas Andrew A Sylvester v pres Ralph S Spooner clk wholesale roofing materials and sheet metals building materials and distributors for The Barrett Co 75 Page Boulevard—See p 62

Hoyer Carl O (Evelyn H) plant eng MCCo h 15 Puritan cir
Hoyle Alban Mrs r 70 Vermont
—Bernard C (Elizabeth K) emp (704) 1387 Main h 14 Chilson
—Emma S office sec (329) 30 Maple r 102 E Alvord
—Harry (Carrie S) clk 427 White h 102 E Alvord
—William A r 14 Chilson
Hoynoski Chester A (Mary A) in US Army r 184 Tyler
—Louis E (Anna E) mech 312 Bay h (9) 935 Main
Hoyt Alice r 14 School
—Edythe M blue print opr USA 116 Hancock
—Eva J housewkr r 1911 Allen
—Evelyn G priv sec 1477 Main h at CFalls
—Gertrude A wid R Frank r 52 Elon
—Harrison D in US Navy r 23 Merrimac av
—Helen B asst sec The Standard Electric Time Co 89 Logan h (26) 8 Oak Grove av
—John (Edith) emp Westinghouse h 116 Hancock
—John E Jr (Mary G) clk NYNH&H r 23 Merrimac av
—Perley A (Mildred M) physician (303) 1570 Main h at Longmeadow
Hrapek Adam emp 394 Armory h (436) 2142 Main
Hreschuk Colja (Mary H) baggage porter B&A h 720 Dwight
—Michael (Jane C) emp USRCo h 2531 Main
—Paul (Henrietta) mail porter B&A h (1) 787 Dwight
Hrobak Francis R in US Army r 69 Sargeant
—Paul P mail porter B&A h 69 Sargeant
Hsu Ching Yi rem to NY
Huard Jerome J (Laura M) guard WSpfd h 2541 Main
—Joseph (Mary A) carp h 115 Colton

HUB CAFE INC
Michael Keane pres-treas choice liquors 851 Dwight

Hubach Ethel M buyer 1477 Main h at WSpfd
—George F (Jean M) ins agt (801) 145 State h at WSpfd
—Gustave (Christine B) mech eng USRCo h 27 Windemere
—Ralph died May 21 1944 age 20
—Raymond in US Navy r 27 Windemere
—Shirley wid Charles r 25 Pembroke
Hubaty Alois maintenance man 1615 Main h 228 Pendleton av
Hubbard Adelaide C clk SVOilCo r 96 Sherman
—Annie wid William r 15 Ranney
—Bonetta K nurse 20 Cumberland r do
—Carrie E wid Charles C h (7) 90 Westminster
—Constance H photocolorist 168 Bridge r 208 Westford cir

CLEANING PRESSING REPAIRING FRANKLIN CLEANERS & DYERS 281 MILL STREET TELEPHONE 6-5449 Fur Storage

HAMPDEN SAVINGS BANK
Incorporated 1852
1665 Main Street
MORTGAGE LOANS
— FHA and Other Monthly Payment Plans —
See Us First
Savings Bank Mortgages are the Best

HUBBARD
—Cora P Mrs r 288 Forest Park av
—Cora R wid William K h 107 Ashley
—Elwyn C (Marion M) underwriter Aetna Casualty & Surety Co h 4 Braddock
—Emma C wid Fred A h 80 Florida
—Eugene W (Ina F) field auditor 1295 State h (6) 286 Union
—Frank E (Holly) in US Army h 208 Westford cir
—George A (Ethel H) insp USA h 60 Alvin
—George A Jr (May M) in US Navy r 168 Berkshire av
—George D h 48 Carlisle
—Gertrude M clk 1414 Main r 8 Buckingham
—Harold H (Annie H) meat cutter 25 Sumner av h at W Brookfield
—John P (Lydia K) assembler CVMfgCo h 96 Sherman
—Louella wid Gilbert r 85 Princeton
—Louise Mrs r 69 Bowdoin
—Lydia K Mrs hairdresser 1414 Main r 96 Sherman
—Margaret Mrs r 19 Sachem
—Mary T wid Harold P h (3) 196 Central
—May M Mrs cashier (204) 1200 Main r 168 Berkshire av
—Olive W prin interviewer 282 Dwight r 193 Worthington
—Ralph H (Gladys H) slsman Boston h 60 Sylvan
—Richard W (Helen M) in US Army r 54 Cumberland
—William T in US Army r (3) 196 Central
—Winifred M wid Charles H h 1119 State
Hubbell Dorothy S ediphone opr Federal Land Bank of Spfd r 687 Sumner av
—Frederick C clk Chicopee h 687 Sumner av
—Landon C (Marjorie H) chauf 80 Hancock h 507 Belmont av
—Marcia (Marcia's Beauty Shoppe) 497 Sumner av 687 do
Hubbill Lindley D h 9 Clarendon
Huber Anton (Ella A) assembler AmBCorp h 130 Hood
—Elsa E priv sec (213) 36 New Dwight r 130 Hood
—Frederick A in US Army r 130 Hood
—Rita J wid Anthony r 11 Denver
Hubert Emanuel A h rear 46 Harvey
—Fred A (Nellie F) elev opr MMLInsCo h 35 Mapledell
—Joseph r 54 Plainfield
—Joseph A (Adrienne L) assembler Westinghouse h 74 Saratoga
—Lucy atdt 1400 State r do
—Mary G slswoman ASCo r 35 Mapledell
—William L (M Yvonne) signalman 57 Liberty h at WSpfd
Hubson Raymond (Katherine M) in US Army r 44 Langdon
Huck Karl H (Alice) pres Huck's Transfer Inc 38 Hampden h at Longmeadow
—Loretta A clk WSpfd r 234 Gifford
—Raymond H clk-treas Huck's Transfer Inc 38 Hampden h 101 Westminster

HUCK'S TRANSFER INC
Karl H Huck pres Raymond H Huck clk-treas complete service trucking rigging industrial moving machinery safe range refrigerator 38 Hampden —See p 228

Huckins Frank M in US Navy r 55 Crown
—John J (Gertrude A) mach opr PM&GCo h (3) 40 Warriner av
Huddleston Lucetta wid Arthur C nurse 35 Woodside ter r do
Hudek Anna D r 122 Parker IO
—Bertha S packer MBCo r 122 Parker IO
—Honorata K wid Frank h 211 Verge
—Jennie P dish washer TelCo r 122 Parker IO
—Mary C packer MBCo r 122 Parker IO
—Mitchell A in US Navy r 123 Parker IO
—Tekla wid Joseph h 122 Parker IO
Hudgins William E r 310 Allen
Hudon David F r 138 Armory
—Irving F in US Army r 138 Armory
Hudson Charles W (Agnes H) asst clk USA h 74 Vermont
—Fay P wid Matthew M seamstress 80 Maple h 487 Newbury
—Frank V (Eleanor M) supt 6th fl 238 Dwight h 64 Gillette cir
—Fur Co (Max Wood) 1914 Main
—Guy S (Myrtle M) rep US Govt and acct emp (813) 145 State h 118 Bloomfield
—Hatten W (Martha J M) chauf 93 Orleans h (4) 75 Orleans
—Joseph r 108 Calhoun
—Lunch (Stanley C Moropoulos) 636 Dwight

Hudson Motor Cars
Moran-Hudson Co Inc distributors 32 Winter tel 3-5137—See p 29

—Ray D (Honora M) ins agt Palmer h 130 Myrtle IO
—Stephen W (Estelle N) restwkr USA h 49 Franklin
—Stephen W Jr in US Army r 49 Franklin
Hudyka Edward L in US Army r 399½ Main IO

HUDYKA
—John J (Ursula M) foundrywkr WSpfd h 399½ Main IO
—John S in US Army r 399½ Main IO
—Thaddeus gas sta atdt 501 Main IO r 399½ do
—Ursula A insp Westinghouse r 399½ Main IO
Hudzik Walter J (Bessie M) assembler Holyoke h 74 Edendale
Huestis Coral W Mrs director Spfd Conservatory of Music 54 Byers r do
—Raymond W (Coral W) estimator (400) 1694 Main h 54 Byers
Huettner Adam clk Springfield Street Railway Co 2257 Main r 194 Commonwealth av
—Andrew mech CVMfgCo r 194 Commonwealth av
—Frieda E bkkpr StRy r 194 Commonwealth av
—Henry G (Janet M) r 18 Virginia
—Henry S (Caroline) mach emp 56 Main h 18 Virginia
—Janet M Mrs office mgr (209) 1303 Main 18 Virginia
—John G (Margaret) h 194 Commonwealth av
Huey Leland C in US Army r 50 Maple

HUFELD E F ADVERTISING SERVICE
(Eugene F Hufeld) distributors circulars samples booklets 169 Spring—See p 26

—Eugene F (E F Hufeld Advertising Service) and (Community Publishing Co) 169 Spring h do
Huff Charles chef 1414 Main r 35 Howard
—Ella M pocketbookmkr 162½ Chestnut r 180 Penrose
—Emma grinder USA r 180 Penrose
—Eva wid Frederick r 180 Penrose
—Gahart R (Marion G) in US Navy r 121 Cambridge
—Marion C wid F Melbourne emp USA h 5 Oak
—Pearl Mrs wid Otis mach opr 296 Main r 87 Norwood
—Robert K (Virginia) leather cutter 162½ Chestnut h 67 Cambridge
—Ruth M filer USA r 180 Penrose
Huffman Andrew W (Anne G) in US Army r 19 Clifford
—Emma O wid Maurice B sewer h 36 Terrence
Huffnagle Harry musician r 2787 Main
Hufield Alexander R rem to California
Huggard Ilene M cashier 157 Bridge r 34 Grover
—John H (Mildred C) in US Navy r 764 Worthington
—Mildred C Mrs insp USA r 764 Worthington
—Robert S (Anna M) foreman Chicopee h 34 Grover
Hughes Alexander (Pauline S) h 16 Monson av
—Alfred W carp 74 Eastern av h do
—Alma C Mrs clk 38 Walter h at Holyoke
—Anna L r (23) 40 High
—Arthur E (Mildred R) rem to WSpfd
—Bernard A (Mary C) die sinker SDFCo h 171 Westford av
—Catherine F wid James r 93 Magazine
—Charles P in US Navy r 139 Main IO
—Charles W mach opr 4 Birnie av h 59 Lansing pl
—Charles W Mrs (Alice E) died Apr 15 1945 age 77
—Dorothea M Mrs cutter 296 Main r 51 Hayden av
—Edward S emp AmBCorp r 122 Chestnut
—Edythe tel opr Wesson Maternity Hospital r do
—Eleanor M insp AmBCorp r 104 Clantoy
—Elsie Mrs clk WSpfd h 7 Niagara
—Elsie W tchr 51 Homer r (3) 543 State
—Emma J Mrs nurse Wesson Maternity Hospital h 268 Pearl
—Frank H mach opr WSpfd r (1) 5 Crystal av
—George H lwyr (239-240) 31 Elm h (23) 40 High
—George J (Genevieve L) radio tester Westinghouse h 204 Windemere
—Gertrude M laboratorywkr CVMfgCo 104 Clantoy
—Griffith emp USA r 63 Oak
—Howell R (Emma J) mach opr WSpfd h (4) 173 Wilbraham av
—Humphrey S (Ida M) watchman B-DCBCo h 37 Washburn
—Inda M bridal consultant ASCo r 19 Prescott
—Irene Mrs stitcher 1397 Columbus av r 389 Columbus av
—James G repair man 2387 Main r 93 Magazine
—James M pharmacist 512 Sumner av r 453 do
—James R (Selina F) painter 29 Ruskin h do
—John (Catherine A) h 874 Berkshire av IO
—John E (Mary E) emp USRCo r 30 Concord ter
—John F (Anna K) painter h 23 Shamrock
—John H (Mary L) in US Navy r 111 Magnolia ter
—John W (Estelle A) asst supv 38 Napier h 593 Carew
—John W (Madeline A) in US Navy h 60 Cortland
—John W H benchwkr USA r 235 Orange
—Julia E wid John F died May 28 1944 age 77
—Madeline C bkkpr GICCorp r 23 Standish
—Madeline M waitress 1454 Main h at CFalls
—Marie B Mrs h 19 Prescott
—Martin emp 55 Stockbridge r 30 Salem
—Mary A wid Edward J h 26 Standish
—Mary H wid Thomas J r 297 Chapin ter
—Mary R r 43 Alden

HUMPHREY
—Norman L (Mary A) slsman 42 Emery h 121 Carew
—Norman R in US Navy r 139 Main IO
—Patrick (Jane A) mach CVMfgCo h 139 Main IO
—Pauline Mrs emp AmBCorp r 143 Almira rd
—Raymond F (Irene H) clk AmBCorp h 104 Clantoy
—Robert E (Pauline C) slsman 64 Napier h (9) 393 Worthington
—Robert L in US Navy r 19 Prescott
—Robert W (Lillian G) custodian 493 Parker h 393 do
—Rufus A (Edith L) janitor 5 Crystal av h (1) do
—Signa T wid Merle F clk Westinghouse r 81 Ranney
—Theodore (Irene M) trimmer USRCo r 538 Union
—Thomas J mail porter B&A r 29 Mattoon
—Thomas P (Kathleen C) h 320 Oakland
—W Russell (Jeannette L) clk CVMfgCo r 71 Oak IO
—Wendell H (Mae M) setup man USA h (10) 178 Carew
—William E (Lillian B) gen agt (416) 1387 Main h at Hampden
—William J (Merle A) gang boss USA h 66 Cortland
—William W in US Army r 66 Cortland
—Willis M (Helen P) bus opr StRy h 57 Quebec IO
—see Hewes
Huhn Marie T steno Federal Land Bank of Spfd r 372 Sumner av
—Mary T steno (813) 145 State r 372 Sumner av
Huhtanen Heimo (Olive T) mach emp 132 Birnie av h 11 Los Angeles

Huie Herbert E
(Harriet H) asst sec-treas Mutual Fire Assurance Co of Springfield (805-807) 145 State h 20 Mass Av—See p 129

Hulbert Homer B (May H) r 44 Fairfield
Hulett Gertrude furn rms 75 Yale h do
—Helen S clk Third Nat Bank and Trust Co of Spfd h 21 Noble
—Herbert r 20 Crosby
—Howard G in US Army r 31 Spruce
—Mary wid Olney T r 21 Noble
—Myron S (Mildred E) bus opr StRy h 31 Spruce
—Sophia r 761 State
Huley Joseph (Mabel F) insp 65 Stockbridge h 359 Belmont av
Huliston James D r 270 Pearl
Hull Catherine A clk 45 Pomona r 55 Horace
—Ernest J (Mildred E) eng E F Carlson Co h 106 Noel
—George P (Nellie V) foreman RyEx h 55 Horace
—Harold F in US Army r 244 Harkness av
—Peleg Rev h 193 Marian
—Robert T (Gladys B) draftsman 132 Birnie av h at Suffield Conn
Hullah Clara Mrs r 14 Northampton av
Hulse Walter H (Ruth M) in US Army r 29 Windsor
Hultgren Harold r 80 Sumner av
Hulthen Alfreda r 2787 Main
Hulton Edwin A (Ruth B) in US Army r 169 MassAv
Humber Helen billing clk 38 Walter h at N Wilbraham
Humberston Frank B (Lillian W) prod clk AmBCorp h (5) 257 Union
—Harry (Carrie H) auditor USRCo h 900 Worthington
—Helen M clk 415 State r 63 Kensington av
—John T h 63 Kensington av
—Kenneth A in US Marines r (5) 257 Union
—Lillian W Mrs monotype opr 53 Hillman r (5) 257 Union
—Robert G (Katharine) gen supv USRCo h 78 Somerset
Humboldt Maxine r 1827 Main
Hume Robert (Patricia) in US Army h 404 Union
Humes Ernest C (Inez R) emp StRy h (5) 37 Elmwood
—Jo Allison in US Navy r 73 Avon pl
—Lucia B C wid Allison h 73 Avon pl
—Lucia C student r 73 Avon pl
—Margaret wid Charles h 34 Bartlett
—Milton J in US Army r 68 Ashley
—Nancy G clk 195 State r 73 Avon pl
—Richard L mach opr Westinghouse r 34 Bartlett
Humiston Bernard A (Mildred M) borer CVMfgCo h 44 James
—Bernard A Jr in US Army r 44 James
—Mildred M Mrs drsmkr 44 James r do
Hummel John E (Agnes M) boxmkr DMCo h 79 Oswego
—Margaret D Mrs asst director (511) 145 State h (2) 25 Federal
—Patricia E student r (2) 25 Federal
Humphlett Wilma D (Annie G) supt 296 Main h at Agawam
Humphrey Anna M r 141 Miller
—B Frank (Marietta) foreman MDFCo h 131 Princeton
—Charles F in US Army r 131 Princeton
—Eunice nurse emp 1400 State r do
—Harold W r 305 State
—Josie F wid Harley C r 88 Bay
—Mary E office sec MCCo r 141 Miller
—Otis H (Nellie M) in US Navy h 75 Gillette cir

CITY COAL CO. Coal - Fuel Oils - Koppers Coke
145 ARMORY STREET - Tel. 4-7396

FIELD, EDDY & BULKLEY INSURANCE
1200 MAIN STREET PHONE 4-1112
Policies of Every Kind in All the Best Companies

—William A (Acna M) agt 101 Albany h 141 Miller
Humphreys Caroline r 31 Thompson
—Cecelia A Mrs expediter AmBCorp r 274 Pearl
—G Jeannette tchr 300 White r (4) 292 Sumner av
—James A (Cecelia A) foreman AmBCorp h 274 Pearl
—Martin J in US Merchant Marine r 295 Orange
—Mary L wid Chester A temperer USA h 295 Orange
Humphries Claire student r 39 Fullerton IO
—Lawrence mach pr 321 Albany r 39 Fullerton IO
—William H (Jean O) maintenance man Spfd Safe Deposit & Trust Co h 155 Worcester IO
Hunderup Charles R in US Army r 62 Bellevue av
—Leo F (Beatrice C) v pres Van Norman Company 3640 Main h 62 Bellevue av
Hungate Robert B (Laurina P) in US Navy r 120 Kimberly av
Hunger Dorothy Mrs teller Spfd Institution for Savings r (8) 86 Byers
—Oscar (Dorothy) in US Army h (8) 86 Byers
Hungerford Sidney R (Eola A) supt bond dept 3d fl 1200 Main h at Longmeadow
Hunn Abbie F wid Benjamin W h 36 Marble
Hunnington Edward O emp CBWWks r 84 Greenwood
Hunt Allen M clk H L Handy Co h (10) 653 State
—Almeda Mrs r 35 Portland
—Andrew (Margaret) in US Army r 61 Church
—Anna M wid Charles F h 270 Pearl
—Arthur W (Marion F) clk 95 State h 1607 Plumtree rd
—Arthur W Jr in US Army r 1607 Plumtree rd
—C Ernest (Julia P) asst foreman 55 Stockbridge and piano tuner 783 Belmont av h do
—Charles E (Corinne F) diemkr WSpfd h 113 Union
—Charles S in US Coast Guard r 55 Ionia
—Clifford F (Betty B) clk 1295 State h at Longmeadow
—Cora M Mrs paper flowers 191 Dickinson r do
—Dorothy J laboratory technician 305 State r 1607 Plumtree rd
—E Bartel Mrs r (7) 131 Sumner av
—Eileen B clk MMLInsCo r (10) 653 State
—Elaine L clk 838 State r 97 Colton
—Ellery F (Cora M) h 191 Dickinson
—Ethel B buyer 1414 Main r 131 Sumner av
—F Cecil (Agnes E) checker USA r 43 Gordon
—Faith S Mrs tel opr TelCo h (8) 257 Union
—George E (Janet E) foreman 71 Colton h 97 do
—George W (Margaret M) fireman SFD h 209 Walnut
—Gladys A Mrs typist MBCo r 122 Carver
—Herbert L (Alice E) plumber 28 Eddywood h do
—Ione M wid Warren L died Jan 8 1945 age 30
—Irene emp USA r 14 Sherman
—J Grace bkkpr 38 Napier h (3) 255 Union
—Jonathan A r 63 Scott
—Lottie Mrs r 47 Mattoon
—Luella M clk 1414 Main h 173 Marian
—Mabel R wid Richard H h (8) 118 Long Hill
—Madeline C tchr 415 State h 33 MassAv
—Margaret Mrs laundry wkr 246 Chestnut r 64 Church
—Marion L steno SF&MInsCo r 122 Carver
—Marjorie Mrs h (7) 131 Sumner av
—Maude wid Williard r 40 Ingersoll Grove
—Meredith r (8) 257 Union
—Nancy L steno SF&MInsCo r 122 Carver
—Percy E (Evelyn J) in US Army h 129 Greene
—Raymond T (Fannie E) surveyor (326) 36 Court h 144 Carver
—Raymond W (Mabelle B) mgr Associated Credit Service Inc and Merchants Reporting Service 317 Gillette av h do
—Richard H (Marion E) chemist MCCo h (2) 147 Sumner av
—Richard H B (Ethel H) in US Army h 49 Belmont av
—Richard W rem to Chicago Ill
—Robert E photographer Athol r 44 Palmyra
—Robert O (Marian F) rem to NY
—Russell P (Florence E) supt Hartford Conn h 44 Palmyra
—Sterling P (Mary A) lineman TelCo h 883 Liberty
—Stiles W h 123 Fort Pleasant av
—Sylvia G wid Robert E messenger WUTelCo h 38 Grant
—Truman L clk 95 State r 72 Chapin ter
—Viola E nurse 3 Rosemont r do
—Walter E (Gladys A) cable splicer TelCo h 122 Carver
Hunter Alexander (Isabelle R) h (G) 164 Maple
—Anita A wid George B h 351 Oakland
—Arthur C died Aug 5 1944 age 71
—Barbara R emp 293 Long Hill r do
—Basil J (Hazel H) acct emp (600) 293 Bridge h 58 Larkspur
—Charles E (Della) h 19 Central
—Clayton W (Hazel E) eng Westinghouse h 8 Magnolia ter
—David C in US Army r (8) 92 School
—Eliza J wid Charles W r 58 Larkspur
—Elizabeth H Mrs r 11 Crystal av
—Emma P wid Arthur C h 241 Marvin
—George C (Caroline L) asst foreman USA h (8) 92 School
—George D (Lucy M) sorter A&PCo h 178 Plainfield
—Hazel M tchr 690 Union r 30 Myrtle ter
—Hilda V S chauf 95 State r 19 Vassar

Hunter J Allan
(Barbara) gen agt Monarch Life Insurance Company (801-804) 145 State h at Longmeadow—See insert opp Monarch Life Insurance Co Alphabetical Directory

—James (Isabella C) linotype opr PPubCo h 17 Beaumont ter
—James A (Nancy G) slsman h 251 Norfolk
—Katharine G wid Friend D asst field director (610) 145 State h (6) 41 School
—Lincoln H bond room atdt AmBCorp r 122 Chestnut
—Lotta Mrs h 422 Chestnut
—Margaret wid Daniel mach opr Westinghouse h 32 Glenham
—Margaret J clk-asst treas A C White Jr Inc (224) 293 Bridge r 17 Beaumont ter
—Marion B wid John r 41 Manitoba
—Ola wid Owens h 666 Dwight
—Richard G (Florence J) clk E Hartford Conn h 82 Lakeside
—Robert D in US Army r 17 Beaumont ter
—Robert R in US Navy r 32 Glenham
—Thomas buffer USRCo r 666 Dwight
—Wesley (Bessie) emp MDFCo h 10 Monroe
Huntington Donald G (Violet M) foreman AmBCorp h 45 Parkin
—Edward C (Imogene A) foreman 93 Orleans h 49 Montrose
—Emily C Mrs waitress 1605 Main r 53 Morris
—George H r 324 Boston rd
—Henry A (Jennie S) h 324 Boston rd
—Marion A r 49 Montrose
—The apts 8 Huntington
—Thelma wid Wallace married James M Costello
Huntley Alvah R (Myrtle L) car insp B&A h 99 Alvin
—Clarence (Wilma E) in US Army r 660 St James av
—Edward G (Lillian M) mach opr USRCo h 11 Meredith
—Frances wid William h 550 Carew
—Loretta V Mrs h (12) 980 State
—Lydia B wid Francis S h 28 Saratoga
—Mabel F r (12) 980 State
—Nina M Mrs bkkpr 40 Liberty r 104 Buckingham
—Sherman E (Nina M) condr NYNH&H r 104 Buckingham
—Truman S plater Chicopee r 111 Ellsworth av
—William D turntable opr B&A r 550 Carew
Huntoon Ernest A (Gertrude L) freight condr NYNH&H h 33 Central
—Lawrence A (Josephine G) chief fire insp SFD h 906 Belmont av
—Leona T Mrs clk USEnvCo r (51) 40 High
—Orland E (Leona T) in US Army h (51) 40 High
—Vincent in US Army r 906 Belmont av
—Warren A (Frances) in US Army r 62 Olmsted dr
Huntress Mary J Mrs rem to Palmer
Huntting H R Co The Raymond A Ridwell pres Frank M Hatch treas Mabel A Torrey asst treas J Arthur Bousquet gen mgr booksellers 7th fl 29 Worthington and 10 Broadway
Huot Ada A clk E Longmeadow r 63 Clifton av
—Arthur J (Katherine S) brakeman NYNH&H h 63 Clifton av
—Constance clk NYNH&H r 63 Clifton av
—Edmond J (Dorothy G) policeman USA h 27 Hickory
—Frederick R in US Army r 117 Malden
—George janitor 37 Elm h at Aldenville
—George L in US Coast Guard r 117 Malden
—John B emp USA r 31 Rollins
—Octave C (Anna H) emp 755 Worthington h 97 Edgewood
—Oliver J (Rose T) slsman 246 Chestnut h (13) 175 Carew
—Philip J driver 346 Chestnut h 117 Malden
—Philip J Mrs (Cordelia) died May 25 1944 age 60
—Raymond clk 38 Emery r 27 Powell av
—Rita B married Leonard Cross
—Romeo W in US Army r 117 Malden
—Viola A insp G&BMfgCo r 117 Malden
Hupfer Alice Mrs nurse 157 MassAv r do
—Franklin O (Alice) emp VNCo h 157 MassAv
—Herman R mech's helper 87 Albany h at Will
—Lester E (Rose M) (Hupfer's Service Station) 150 Boston rd h 90 Dwight rd
—Oscar F (Mildred F) foreman BSTWks h (6) 37 Long Hill
—Oscar L (Irene M) foreman BSTWks h 49 Knox
—Ralph W (Rita M) in US Navy h 127 Carew
Hupfer's Service Station (Lester E Hupfer) gasoline 150 Boston rd
Hupman Flo L h (3) 123 Magazine
Huppler Lambert (Ruth E) asst director of agencies 1295 State h at Longmeadow
Hurd Archer L physician (201) 20 Maple h at Somers Conn
—Charles T r 123 Westminster
—Emma P Mrs furrier 1414 Main r 34 Whiting
—Everett D insp Holyoke r 178 Hancock
—George E h 178 Hancock
—Harold C (Jane) slsman N Adams h (24) 90 Maple
—Herbert L (Eva R) foreman VNCo h 342 Eastern av
—John H r 234 Worthington
—Julia insp CFalls r 1342 Berkshire av IO
—Lewis (Julia) carp Westinghouse h 1342 Berkshire av IO
—Pauline nurse 123 Westminster r do
—Richard F (Shirley P) in US Army h (1A) 67 Manor rd
—Woodbury C (Emma P) h 34 Whiting
Hurlburt Calvin M (Rebecca R) h 231 Mill
—Edith L h 131 Florida
—Edward F (Dorothy R) emp 132 Birnie av h (7) 6 Sheldon
—Kitty C wid Edward L died Sept 8 1944 age 96
—Watson W (Wilhelmina C) emp WECo h 65 Braddock
Hurlbut Cornelius S (Marion) dentist (805) 1562 Main h at E Longmeadow
Hurlbutt Jessie G mgr 341 Bridge h (6) 290 Sumner av
Hurley Alice M clk MMLInsCo r 174 Pineywoods av
—Alice M mach opr USA r 274 Pearl
—C Marguerite field wkr Am Red Cross r 47 Leyfred ter
—Catherine T wid John J h 124 Orleans
—Catherine V r 532 Liberty
—Charles M (Georgiana B) mgr 499 Sumner av h 104 Wilmont
—Charles W (Linda M) h 299 Chestnut
—Christopher M r 532 Liberty
—Claire M clk DMCo r 970 Liberty
—Daniel D (Josephine) h 907 State
—Dennis F mach opr WSpfd r 532 Liberty
—Donald J (Mary) policeman NYNH&H r 956 Worthington
—Edward N in US Navy r 70 Montrose
—Elizabeth N laundry wkr 15 7th r 532 Liberty
—Elizabeth R pricr sec Westover Field r 70 Montrose
—Eugene (Jane C) chauf 51 David h 970 Liberty
—Francis H in US Army r 122 Chestnut
—Frank E in US Army r 156 W Alvord
—George J Rev director Springfield Cetholic Diocesan Bureau 73 Chestnut r do
—Grace rem to Holyoke
—Irene G wid Cornelius G custodian 1300 State h (4) 655 do
—Ita G clk AmBCorp r 47 Leyfred ter
—Jane B clk MCCo r 970 Liberty
—Jean F married Frank Percoski
—Jeremiah J (Mary A) policeman h 118 Orleans
—John E in US Army r 55 Calhoun
—John E clk B&A h 206 Plainfield
—John F (Catherine T) clk RyEx h 50 Mooreland
—John F (Mary V) sergt police h 156 W Alvord
—John F Jr in US Army r 156 W Alvord
—John J in US Marines r 118 Orleans
—John P (Evelyn H) time study eng Westinghouse r 30 Gordon
—Joseph A in US Navy r 70 Montrose
—Josephine Mrs furn rms 907 State r do
—Margaret E clk USA r 206 Plainfield
—Margaret M slswoman 1459 Main r 315 Chestnut
—Margaret M wid Patrick J typist Federal Land Bank of Spfd h 248 Pearl
—Mary L r 1017 Worthington
—Michael J (Jeannette A) bus opr StRy h 23 Edgewood
—Patrick J h 532 Liberty
—Patrick M (M Adeline) sergt police h 307 Newbury
—Robert E (Gladys D) asst mgr (412) 1200 Main h 174 Pineywoods av
—Robert P in US Army r 55 Calhoun
—Rose F wid William P asst forewoman USA h 16 Etna ct
—Teresa A emp lunch dept 415 State r 1017 Worthington
—Thomas J in US Navy r 156 W Alvord
—Timothy F rest 257 Chestnut h 1017 Worthington
—Timothy J (Maud A) clk AmBCorp h 55 Calhoun
—Walter F (Dorothy W) emp BSTWks h 254 Orange
—William stock clk 1514 Main r 51 Tyler
—William (Nora N) foreman VNCo h 47 Leyfred ter

Hurley William A
(Alice G) (Whitney Insurance Associates) and (Insurers Service Co) (9) 18 Vernon h 7 Crescent Hill—See top lines and inside Front Cover

—William A (Bridget C) lathe opr VNCo h 14 Melbourne
—William E in US Army r 16 Etna ct
—William E (Mary M) clk G&BMfgCo h 2772 Main
—William E (Olga E) policeman h 51 Tyler

Diamonds Jewelry M. J. KITTREDGE, Inc. 1354 Main Street Silverware Watches

PRESTON and OLMSTEAD, Inc.
REPRESENTING-THE TRAVELERS
THE WORLD S LARGEST MULTIPLE LINE INSURANCE COMPANY

—William J letter carrier r 1017 Worthington
—William J (Bridget M) lieut police h 70 Montrose
—William T (Ruth K) mach opr PM&GCo h (2) 56 Belle
Hurlin Henry B (Irene A) parts mgr 721 Worthington h at Longmeadow
—Mary L priv sec Federal Land Bank of Spfd 598 Dickinson
Hurlsburg Laura A wid Henry R in US Coast Guard r 133 Dunmoreland
Hurowitz Isadore H (Pearl W) rem to N Carolina
Hurst Antoinette B priv sec 310 State h at CFalls
—Charles (Jeannette) benchwkr USA h 18 Boundary pl
—Cora L mach opr USA r 179 East
—Evelyn Mrs housewkr r 2167 Main
—Flora Mrs slswoman 1621 Main h at CFalls
—Henry A (Maude M) foreman USRCo h 80 Haskin
—Samuel M (Luberta J) emp USA h 93 Quincy
Hurston Arthur C (Lola) tiremkr USRCo r 715 Union
—Lulu M wid John h 715 Union
Hurteau Frank X (Rosalee) set up man USA h 25 Pheland av
—Jeannette slswoman 1459 Main r 25 Pheland av
Hurton John J (Paula T) in US Army r 45 Pemaquid 10
Hurvitz Nathan associate eng USA Armory sq h at Hartford Conn
Hurwitz Benjamin (Fannie) grocer 580 Chestnut h 110 Bancroft
—Bessie wid Frank h 69 Lowell
—Charles in US Army r 42 Groveland
—Howard M grinder USA r 30 Beechwood av
—Mildrew I elec wkr Chicopee r 69 Lowell
—Morris in US Army r 69 Lowell
—Rose mach opr USA r 69 Lowell
—Solomon (Stella) barber 663 Dickinson h 42 Groveland
Husband Richard F (Wilma H) make up editor S Republican h 38 Sylvan
—Stuart (Alice S) claims supv (401) 145 State h at Westfield
—Wilmer H sec Springfield Playhouse 83 Worthington r 38 Sylvan av
Huse Arthur E (Norma) in US Army h (4) 77 School
—Bertha N calculating mach opr USA Armory sq h at E Longmeadow
—Edward W (Jessie) watch repr 78 Albemarle h do
—Edward W Jr (Bertha) rem to E Longmeadow
—Elizabeth A Mrs clk 95 State r 11 Richelieu ct
—Elizabeth M married Oliver S Granger
—Gordon B (Emily E) veterinarian 162 Broadway h 124 Springfield
—Maria L r 124 Springfield
—Marion packer CFalls r 78 Albemarle
—Warren D (Elizabeth A) in US Army 11 Richelieu ct
Huskins Douglas E (Ruth B) baker emp 1414 Main h 54 Fountain
Hussack Hans A (Christine) mach VNCo h 54 Los Angeles
Hussey Adelbert J janitor 111 Lyman r 754 Liberty
—Alice wid Fred r 26 PennAv
—Elizabeth wid William T r 136 Leyfred ter
—Elvin H (Hazel H) bench wkr h 134 Oak Grove av
—Harold (Lucille J) in US Army r 114 Walnut
—Harold E yardman 146 State h rear 974½ do
—June clk CFalls r 42 Perkins
—Lucille J Mrs counter girl 2144 Main r 114 Walnut
—Melissa A wid Michael H r 63 Littleton
—Merritt B (Bessie C) h 379 Orange
—Michael H died June 13 1944 age 81
—Patrick r 1967 Main
—Peter M (Mary F) emp USRCo h 31 Wolcott
—Russell B (Altie W) emp AmBCorp r 379 Orange
—Thomas W (Julia J) h 34 Morgan
—Walter (June) in US Navy r 42 Perkins
—Walter J (Katherine L) supt USRCo h 31 Wilmont
—Walter J Jr in US Army r 31 Wilmont
Husson Adele priv sec 32 Spring r (5) 216 Pearl
—Alice waitress 443 Dickinson r 55 Genesee
—Alice M retoucher (414) 168 Bridge and tchr music (5) 216 Pearl h do
—David M (Yolanda) h 122 Hickory
—Doni S (Anna E) chauf StRy h 79 Belle
—George D in US Army r 116 Rifle
—Mary waitress 443 Dickinson r 55 Genesee
—Michael D emp USA h 116 Rifle
—Raymond D in US Army r 116 Rifle
—Samuel D in US Navy r 116 Rifle
—Tufye W (Irene C) peddler h 76 Corona
Husted Margaret B rem to Colorado
Hutch Priscilla office sec 182 Central h at Longmeadow
Hutcheons John C (Dorothy W) mach E Longmeadow h 114 Shattuck
—Lillian M laundry wkr 472 Union r 452 Wilbraham rd
—William (Martha) millwright USA h 452 Wilbraham rd
Hutchings Edward (Caroline S) lwyr (542-543) 31 Elm h 4 Larkspur
—Hezekiah M Rev (Caroline) h 29 Ladd
—Robert B (Bertha) janitor Third Nat Bank Bdg h 38 Melrose
—Samuel W (Doris S) dist traffic agt (300) 1694 Main h at Longmeadow
Hutchins Adelaide L r 44 Riverview
—Arthur J (Mildred F) (Hutchins Tool & Engineering Co) rear 221 Orange h 87 Gillette av
—Carlon R (Mabel D) h 161 Oak Grove av
—Carrol B (Ellen M) supv Federal Land Bank of Spfd h (6) 33 Sumner av
—Cyril G apprentice embalmer 619 State r do
—Edward V (Mildred F) mach opr Orange h 73 Plainfield
—Elizabeth M Mrs clk 1423 Main r 100 Margerie
—Fred O (Doris M) mach opr WSpfd h 83 Cambridge
—Guy D (Loretta M) fireman PO r 161 Oak Grove av
—Harold D (Elizabeth M) bkkpr 1400 State h 100 Margerie
—John C (Pauline M) assembler CVMfgCo h 128 Putnam cir
—Katie J Mrs r 347 St James av
—Leon H (Louise A) personnel mgr VNCo h 116 Dartmouth ter
—M Edward in US Army r 83 Cambridge
—Mabel D Mrs clk 1414 Main r 161 Oak Grove av
—Natt H (Mary S) mach CVMfgCo h 82 Benton
—Perry (Elsie N) plant supv TelCo h 7 Pearl st pl
—Tool & Engineering Co (Arthur J Hutchins) mfrs rear 221 Orange
—Victor (Claire) mach opr 33 Dwight h (1B) 304 Union
—William J (Elizabeth) mixer DMCo h 308 Abbott
Hutchinson Albert J (C Frances S) clk MMLInsCo h 18 Pershing ter
—Altana E clk (414) 168 Bridge r 636 Sumner av
—Barbara M rem to California
—Bruce (Elizabeth) engine insp R&A h 67 King
—Clifford W rem to California
—Clifton M rem to California
—Duane B in US Navy r 632 Dickinson
—Edward G (Susan M) rem to Pittsfield
—Elizabeth Mrs mach USA r 67 King
—Elmer T rem to California
—Ernest H (May) h 52 Osgood
—Evelyn K Mrs comptometer opr 29 Worthington r 113 Winton
—Fred W tchr 52 Elliot h at Longmeadow
—Frederick (Jessie M) guard Spfd Nat Bank 1531 Main h at WSpfd
—George B (Florence A) mach opr DMCo h 632 Dickinson
—George W (Evelyn I) teller Spfd Nat Bank 1531 Main h at WSpfd
—H Leonard (Lois M) supv TelCo h 85 Harmon av
—Harold L (Emily J) shipping clk (200) 33 Lyman h at Agawam
—Harry E (Meralicia A) clk 187 Orange h 35 Malden
—Howard R (Lucille L) clk SGLCo h 636 Sumner av
—Leonard J (Elizabeth F) emp GBCo r 405 Eastern av
—Percival (Florence) assembler SETCo h 405 Eastern av
—Randolph H h 67 Girard av
—Royal H (Evelyn K) insp (209) 1200 Main h 113 Winton
—Sadie A rem to California
—William (Edna C) carp h 1301 Parker
Hutchison Bernard J (Frances) in US Army r 203 Jasper
—John (Elizabeth) guard MCCo h 203 Jasper
—John P (Dora E) mixer MCCo h rear 203 Worcester 10
Huth Chauncey W (Mary G) in US Army h 3 Armory sq
Hutley Samuel tiremkr USRCo r 31 Sargeant
Hutner Etta M Mrs (Mill End Shop) 1708 Main 58 Bronson ter
—Isaac (Etta M) mgr 1708 Main h 58 Bronson ter
Hutton Annie W wid Peter emp USA h (26) 820 State
—Caroline B clk SF&MInsCo h 27 Myrtle
—David E (Frances A) emp USA h 958 State
—David I (Elizabeth C) h 48 Clifton av
—Elizabeth emp 1400 State r do
—Hubert G (Jane T) in US Army h (1A) 1302 Bay
—Isaac (Elizabeth) h 17 Bryant
—John M (Mildred L) compositor 340 Main h at Holyoke
—Mabel K Mrs receptionist (218) 293 Bridge h 877 Belmont av
—Magdeline rubberwkr USRCo r 600 Union
—Peter R (Henrietta L) auto mech 2387 Main h 63 10th
—Robert W Jr (Mary V) asst sec Employers Assn of Western Mass Inc 5 Court House pl h 94 Maryland
—Willis A physician (301) 146 Chestnut h at Palmer
—see Hottin
Hutty Warren rem to Woodstock NY
Huxley Barbara J steno Hartford Conn r 61 Dorset
—Ralph H (Emma L) coml trav h 61 Dorset
Hwalek Theodore J (Julia D) supv Willimantic Conn h 339 Tinkham rd
Hyatt Annie Mrs rem to Longmeadow
—Leo (Abbie N) policeman USA Armory sq h at Salem NH
Hyde Anna M Mrs clk SF&MInsCo h 124 Cedar
—Arthur (Jane C) in US Army h (3) 107 High
—Blanche F emp ASCo r 254 Bay
—Dai M r (4) 255 Union
—Eleanor B tchr 340 Sumner av h at Wilbraham
—Emma I wid Henry C h 163 Atwater ter
—Florence M h 414 Union
—James R (Corinne I) dept mgr 1600 Main h 106 Chestnut
—John (Angela R) patternmkr h 64 Sheldon
—John E (Viola G) mgr 326 St James av h 66 Mill
—Joseph B h (4) 255 Union
—Kenneth S (Mary A) analyst Westinghouse h 149 Maynard
—Louis C (Marguerite K) in US Army h (2) 96 Maple
—Richard J mgr 1548 Main r 163 Atwater ter
—Viola G Mrs tchr 9 Acushnet av r 66 Mill
—Warren L (Blanche F) mach h 254 Bay
Hyder Elias K (Mary) mech 193 Taylor h 125 Peer
Hyder's Safety Service (Dawson C Wenzel) 193 Taylor
Hyfantis Andrew J (Eunice W) foreman WSpfd h 662 Carew
—Anna timekpr AmBCorp r 910 Carew
—Doris Mrs nurse Mercy Hospital r 187 Carew
—George J in US Navy r 910 Carew
—James (Doris) in US Navy r 187 Carew
—John A (Hariklia D) upholsterer emp 123 Dwight h 910 Carew
Hygeia The apts 10 Wilbraham av
Hykel Joseph (Mary E) clothes spotter 281 Mill h 39 Shillingford
—Mack C (Hazel E) mach emp 55 Stockbridge h 270 Pearl
—Mary wid Charles h 439 Franklin
Hylan Donald R (Amy S) clk MMLInsCo h 94 Newhall
Hyland Gail F Mrs tchr 35 Eastern av r 33 Pratt
—James L (Helen F) testman 6th fl 295 Worthington h 466 Carew
—Lawrence G (Lucille G) coremkr CVMfgCo h 92 Breckwood blvd
—Marion E mgr Wm J Hyland Co 13 New Dwight h at Longmeadow
—Mary E interviewer 282 Dwight r 87 Elliot
—Norman H (Gail F) in US Army r 33 Pratt
—Robert J in US Navy r 30 Montrose
—Rose M wid William J h 87 Elliot
—Thomas J (Esther L) (Hyland's Drug Store) 500 Armory h 329 St James av
—W J Mfg Co William J Hyland pres-treas Jeremiah P Enright clk plumbers 13 New Dwight
—William J pres-treas W J Hyland Mfg Co 13 New Dwight h at Longmeadow
—William J (Evelyn A) in US Army h (2) 64A Osgood
—William J Jr (Cora M) plumber 30 Montrose h do
—Wm J Co Marion E Hyland mgr ins 13 New Dwight
Hyland's Drug Store (Thomas J Hyland) 500 Armory

Hylustre Mercerized Thread
for tailors and general manufacturing use Bay State Thread Works mfrs 1-15 Mill—See p 153

Hyman Anna wid Nathan emp 291 Bridge r (2) 25 Federal
—Irving J (Ida) rem to Bridgeport Conn
—Leo messenger S Union r (13) 2147 Main
Hyndman Rhubena wid Brenton r 19 Florentine Gardens
Hynds Bertha wid John r 339 Belmont av
Hynes Abbie M wid John A died May 11 1945 age 85
—Andrew T linotype opr S Republican h 55 Cass
—Anna L wid John D h 12 Virginia
—Arthur J (Helen H) mgr WSpfd h 35 Oswego
—Catherine A r 55 Cass
—Edward V insp WSpfd h 57 Cass
—Ellen W wid Patrick J h 43 Leyfred ter
—Frank J (Catherine L) clk 1379 Main h 180 Pendleton av
—Helen H Mrs slswoman ASCo r 35 Oswego
—Herbert T (Lottie R) mech Westinghouse h 83 Berkshire av
—James E r 104 Everett
—John T (Annie M) janitor USEnvCo h 96 Everett
—Margaret M clk 95 State r 96 Everett
—Rita E steno 37 Elm r 96 Everett
—Sarah A clk 26 Willow r 57 Cass
—see Haines Hine Hines and Hein
Hyte Charles in US Army r 33 Elwood dr
—Morris (Anna) pres-treas Morris Hyte Inc 209 Perry h 33 Elwood dr

ALBERT C. WHITE, JR., INC.
293 BRIDGE STREET TELEPHONE 2-5109
COMPLETE
INSURANCE SERVICE

REAL ESTATE
MANAGEMENT
SALES and APPRAISALS

MACMILLAN & SON
REALTORS
154 BROADWAY TEL. 6-0338

ALL FORMS OF
INSURANCE
MORTGAGE LOANS

—Morris Inc Morris Hyte pres-treas Louis Himmelstein clk auto body mfrs 209-225 Ferry

IACOVONE ANGELINE M leather wkr 93 Orleans r 1733 Allen
—Daniel V waiter Hotel Sheraton r 1733 Allen
—Danielo far 1733 Allen r do
—Josephine wid Angelo h 1733 Allen
—Louis landscaper r 267 Walnut
—Michael in US Army r 1733 Allen
—Rose R tel opr TelCo r 1733 Allen
Ianello James (Frances E) barber 124 Eastern av h 311 King
—Mary Mrs h 17 Orleans ct
Iani Anthony J (Ruth H) asst foreman USA h 91 Orange
Iannello Sebastiano (Rose G) h 100 Orleans
Ice Cream Box (Vasilios Chicklis) 605 Page blvd
Ickrath Walter M (Dorothy J) sls eng Upper Newton Falls h 15 Glenham
—Walter M (Hazel R) set up man h 78 Sherbrooke
Ide Harry L (Roxanne J) chauf MDFCo h 20 Harriet
—Ruth J clk 68 Court r 20 Harriet
Ideal Beauty Shoppe (Mrs Amy E Flebotte) 514½ Main 10
—Budget Plan Paul Berman mgr Finance Co (405) 1421 Main
—The apts 140 Belmont av
—Upholstering Co (Joseph H Alley) 123 Dwight
Idlewild The apts 3110 Main
Idils Bernard B (Pauline E) (New England Dental Laboratory) 331 Worthington h 21 Texel dr
—Madeline S student r 21 Texel dr
—Marion R married Karl Malman
Idzikowski Alexander (Catherine) mach CFalls h 154 Everett
—Alexander Jr (Florence) in US Army r 154 Everett
—Helen M proofreader 53 Hillman r 154 Everett
Iearaci Philip J emp MDFCo r 251 Walnut
Iellamo Carmella A married Alphonse Salvoa
—Catherine C emp AmBCorp r 65 Adams
—Frances J married Joseph Carestia
—Joseph F (Nellie) mach opr USA h 55 Adams
Iennaco Alfonso (Anna) barber 1182 Columbus av h 71 Bliss
—Vincent A barber emp 1182 Columbus av r 71 Bliss
Ihrig Gertrude C nurse US Army r 40 Winthrop
—William (Elizabeth) boner 4 Birnie av h 40 Winthrop
Ikelheimer Regina r 476 Carew
Iles Charles J Jr (Frances B) patternmkr CVMfgCo h 91 Federal
Ilgovsky Henry (Mamie) (Rainbow Sportswear Co) (304) 317 Dwight h 14 Burlington
—Miriam student r 14 Burlington
Illig Arthur M (Evelyn M) elec emp 51½ Taylor h 35 Elizabeth
—Arthur R in US Navy r 35 Elizabeth
—Edward G (Esther M) tool grinder USA h 198 Marion
—George M (Anna C) mach PPCo h 58 Calhoun
—Richard M (Julia A) foreman PPCo h 58 Portland
—William A mach PPCo r 58 Portland
Illingsworth Earl E in US Army r 11 Spruce
—Harvey C (Ida M) mach opr USA h 11 Spruce
—Lawrence H (Maxine D) grinder 55 Stockbridge h 40 Manhattan
—Paul R in US Coast Guard r 11 Spruce
—Raymond C (Mary R) mech 338 Worthington h (7) 160 Rifle
Illingworth Joseph J (Stella V) traffic mgr CFalls h 69 Seymour av
Immaculate Conception Roman Catholic Church (Polish) 21 Parker 10
—Conception Roman Catholic Church Rectory 25 Parker 10
—Conception School (Polish) Kopernik 10
Impagnatiello Michael A (Delia P) painter 132 Birnie av h 1184 Columbus av
Impagnitello Antonio (Caterina) emp City h 89 Acushnet av
—Madeline seamstress 127 Main r 89 Acushnet av
—Peter in US Coast Guard r 89 Acushnet av
Imperial Garage (Benjamin B Figarsky) 18-22 Sharon
—The apts 52 Pearl
—Upholstered Furniture Co (Abraham Kablotsky and Abraham Rosenthal) 1985 Main
Implombato Clara wid Samuel h 49 Loring
Impoco Joseph (Stella) poultry 345 Walnut h 343 do
Improved Benevolent and Protective Order of Elks of the World Harmony Lodge No 140 21 Hampden
—Order of Red Men's Hall 121 State
Independent Order of Foresters' Hall 22 Montgomery 10
—Order of Odd Fellows DeSoto Lodge 1030 Worthington
—Order of Odd Fellows Lodge 185 Mill
—Taxi Co (Myron C Briggs) 208 Pearl
Indessi Angelo (Josephine) dairy wkr Chicopee h 46 Emily
—Mary bkkpr PM&GCo 46 Emily

Indian Acceptance Co Rowland Burnstan pres Walter A Bowers v pres Theodore G Hammond sec Thomas M McEwan acting treas Almer V Sturtevant controller finance Co 837 State

INDIAN MOTOCYCLE CO
Rowland Burnstan pres Walter A Bowers v pres Theodore G Hammond sec Thomas M McEwan acting treas Almer V Sturtevant controller motocycle mfrs 837 State tel 4-3161—See p 158
—Orchard Branch City Library Mildred J Fenton librarian 44 Oak 10
—Orchard Co Winsor B Day pres Evalyn M Day treas real est 34 Front 10

Indian Orchard Coal Co
(Harry Fieldman) fuel masons supplies grain range oil 245 Worcester 10—See foot lines and Back Cover
—Orchard Community Inc Emanuel Slotnick pres-sec Mrs Sara D Slotnick treas grocers and meat 267 Main 10
—Welding Co (Salem A Mickool) 10 Ryan ct
Indiana Steel Products Co Frank A Hayden mgr (515) 1537 Main

INDUSTRIAL CREDIT CORPORATION OF SPRINGFIELD
EDWARD C BARLOW mgr
PERSONAL LOANS
AUTOMOBILE LOANS
FURNITURE LOANS
(3) 18 Vernon

INDUSTRIAL EQUIPMENT AND SUPPLY CO
division of Albert E Mayer distributors of mill supplies plumbing and heating supplies 419-425 Main tel 4-1196—See p 123
—Food Service Inc Wells R Fowler pres Thomas P Coffey v pres 42 Wilcox
—Manufacturing Co Inc David Polman sec-treas machs 48 Hampden

INDUSTRIAL SOUND & ELECTRONICS CORPORATION
Arthur K Staunton pres sound and public address systems-industrial music libraries-industrial electronic tubes-television and radio 3333 Trumbull Hartford Conn tel 2-2239—See p 123A
Ineson Charles F letter carrier r 30 Russell
—Paul F (Claire H) printer emp 29 Worthington h 131 Hamburg
Ingall Frank r 2177 Main
Ingalls Alfred E (Florence M) h 144 Washington rd
—Earle A (Marion E) sheetmetal wkr C & P Electric Works Inc h 44 Dawes
—Earle W (Lorraine C) toolmkr USA h (4) 7 Hawley
—Edmund F acct War Dept r 122 Chestnut
—Josephine B Mrs (The Rest Home) 1566 Allen r do
—Leoren D (Helen M) woodwkr USA h 54 Baldwin
—Noah C (Josephine B) slsman 64 Vernon and (The Rest Home) 1566 Allen r do
Ingari Charles (Filomena) rem to Brooklyn NY
—Eugenia rem to Brooklyn NY
—Josephine rem to Brooklyn NY
Ingemi Irene insp USA r 85 Spring
Ingersoll Raymond J furn rms 79 Bowdoin h do
Ingerson Alice D r 131 Spring
—John M (Helen G) construction wkr 1387 Main h 358 Armory
Ingham Helene L clk 20 Amaron r 44 Norfolk
—Rodney W (Isabel B) tchr 479 Chestnut h 229 Norfolk
—Sydney (Aurelia A) mech eng USA Armory sq h at Ludlow
Ingle George W physicist MCCo r 186 Oak 10
Inglis Lorraine M steno MMLInsCo r 156 Northampton av
—Robert T (Mary C) foreman painter Easthampton h 156 Northampton av
Ingoldsby Everett W (Naomi H) in US Army h (6) 726 Main
—Gertrude M r 163 Pendleton av
—Gertrude M Mrs r (6) 726 Main
Ingraham Allen R in US Army r 122 Suffolk
—Althea tchr 357 Hancock r 122 do
—Frances W wid Albert B h 8 Buckingham
—George (Sadie) signal repr B&M h 27 John
—Inez B r 8 Buckingham
—John J (Norine) clk 436 Dwight h at Chicopee
—John T janitor AmBCorp 13 Franklin
—Ruth h 122 Suffolk
—William B (Catherine L) clk 57 Liberty h at Wllt
Ingram Alexander (Yvonne B) coremkr CVMfgCo h 29 Cameron
—Arthur (Elvira G) in US Army r 23 Burr
—Arthur A (Laura H) printer PPCo h 14 Ladd
—Chester W (Lena M) envelope adjuster PPCo h 64 Littleton

—Elizabeth E tabulator opr 365 State h (1C) 111 Spring
—Henry H in US Navy r 14 Ladd
—Mazie emp USA r 104 Tyler
Inman Charles J (Cora W) pres Curtis Universal Joint Co Inc 4 Birnie av h at WSpfd
—Ethel M wid Ralph housewkr h 62 Stebbins
Innarelli Angelina M seamstress r 47 Olive
—Casimiro J (Mary R) yardman Westinghouse h 18 Belmont pl
—Ciro D (Sophie N) emp Westinghouse h 181 White
—Cosimo J (Leona T) pipe fitter Westinghouse h 9 Searle pl
—Eleanor A bkkpr S Nat Bank r 47 Olive
—Josephine A r 181 White
—Nancy A mach opr 132 Birnie av r 47 Olive
—Pasquale (Margaret) peddler h 47 Olive
Innis Ethel I emp MBCo r 182 William
—Frances I Mrs h 182 William
—Lloyd B in US Army r 182 William

INSTITUTION FOR SAVINGS
(Springfield Institution for Savings) Alfred H Hastings pres Henry A Field v pres Richard A Booth treas Robert S Thayer William H Smith 2d Alfred E Rowley asst treasurers Homer R Feltham mortgage officer Alfred Leeds clk 63 Elm —See insert opp and p 51

Insulite Wallboard
A Bollard Sons Inc dealers 495 Oak 10—See opp Title Page and p 60
Insurance Bdg main entrance 145-147 State and side entrance 7-11 Willow

Insurance Company of North America
MacDonald & Shea Inc agents (607-609) 1387 Main—See p 128

Insurers Service Co
(William A Hurley) ins adjusters (9) 18 Vernon —See top lines and inside Front Cover
International Accountants Society Inc A E Tarbell dist mgr (604) 1387 Main
—Business Machines Corp 87-89 State
—Correspondence Schools Dean P Otis mgr (515) 1537 Main

International Motor Car Company
dealers Dodge and Plymouth Motor Cars and Dodge Trucks Budget Plan available Highest prices paid for all makes of used cars sales service body work and painting 138 Memorial av WSpfd —See p 903 WSpfd Directory
—Time Recording Division James E Cox Jr mgr 87-89 State
International Young Men's Christian Assn College (Springfield College) Ernest M Best pres 263 Alden
Administration Bdg 263 Alden
Alumni Hall 263 Alden
Berry Elmer Athletic Field 265 Wilbraham av
Dormitory 250 Alden
Gymnasium 243 Alden
Gymnasium Bdg 243 Alden
Library 263 Alden
Pratt Field 312 Alden
Ray Memorial Hall 221 Hickory
Student Council 263 Alden
Weiser Infirmary 269 Wilbraham av
Wood's Hall 263 Alden

Interstate Busses Corporation
operating between Springfield Southbridge Providence Pittsfield Albany and Schenectady bus lines office 172 Memorial av garage 164 Memorial av WSpfd terminal 144 Bridge—See p 66
—Cigarette Service The (Louis N Zalon) vending machines 54 Washington rd
—Coin Machine Co (William P Kelley and Eugene O Baker) vending machs 338 Chestnut

INTERSTATE SALES CORPORATION
Austin S Plimpton pres Arthur N O'Rourke sec-treas general merchandise 53 Liberty tel 6-5431 —See p 110
Introvigne Domenick J (Elsie R) slsman 104 Bridge h 37 Commonwealth av
Inverso Ralph deputy collector (402) 436 Dwight r 32 Mattoon
Investors Syndicate Jay W Eckerson mgr (300) 1252 Main
Irby Emanuel (Myrtle) in US Army h 28 Fay
—Leonia (Minnie) mill opr USRCo h 30 Fay
Iredale Harry paperwkr r 2875 Main
Iredell Frances C died Jan 9 1945 age 53
Ireland Elizabeth R r 87 George
—Frank L (Mary K) coremkr Reynolds Metals Co h 12 Hawthorne
—George F (Clara) emp USA h 20 Terrence
—George G (Mary E) welder Westinghouse h 47 Prentice

BUILDING MATERIALS
WOODWORK
838-852 State Street

HAMPDEN-ELY CO.

PAINT & HARDWARE
CURTIS WOODWORK
Telephone 7-3501

NOTHING TAKES THE PLACE OF THRIFT

For over a century the "mutual plan" of saving small amounts regularly has remained the most practical way for the average working man and woman to accumulate a reserve fund.

Since 1827, growing savings accounts here have helped thousands of families in this community to own their homes, educate their children and face the future with confidence. Today, as then, the steady practice of thrift can mean security and peace of mind for you.

SPRINGFIELD INSTITUTION FOR SAVINGS
A Mutual Savings Bank
63 ELM STREET SPRINGFIELD, MASS.
Telephone 4-6411

ESTABLISHED 1827

IT'S EASIER THAN YOU THINK
TO OWN YOUR OWN HOME

Our home-financing plans make it possible for the average family to own their own home by paying for it from income as they pay their rent. When you tell us your requirements, we will work out an individual plan to suit you and your budget. With over 4,000 home loans on Springfield property, we are the largest home mortgage institution in Springfield. Our experience in home-financing and our knowledge of local real estate can be of valuable assistance to you. We will gladly give you full information and estimated figures without obligation or charge.

COMPLETE HOME FINANCING

SAVINGS BANK LOANS
FHA INSURED LOANS
VETERANS' "GI" HOME LOANS

SPRINGFIELD INSTITUTION FOR SAVINGS

A Mutual Savings Bank

63 ELM STREET SPRINGFIELD, MASS.

Telephone 4-6411

INCORPORATED 1827

WHITNEY INSURANCE ASSOCIATES WILLIAM A. HURLEY - DANIEL M. WALSH, Jr.
ALL FORMS OF INSURANCE 18 Vernon St. Phone 4-8241

—George L rem to Boston
—George L (Helen G) emp Public Schools h 18 Terrace
—George L (Mary E) welder Westinghouse r 979 Worthington
—John Jr (Anne I) molder G&BMfgCo h 53 Gold
—Margaret L buyer ASCo r 234 Pearl
Irey Kenneth M (Kathrine W) chemist MCCo h 184 Gillette av
Irish American Cafe Inc Mrs Elizabeth P Keane pres-treas 2134 Main
—Julia Mrs r 75 Milford
—Oliver O (Lillian M) washer 120 Oakland h 221 Orange
Irla Stanislaw M (Zofia L) baker emp 12 Pulaski h 121 Parker IO
—Stefania C insp AmBCorp r 121 Parker IO
Irons Alexander G (Eliza) janitor 93 Orleans h 191 College
—Ernest C draftsman USA r 22 Concord ter
Ironside John T (Gertrude) finisher (26) 77 Worthington h at Holyoke
Irrara John painter r 22 Belmont pl
—Placida (Mary) janitor 721 Worthington h 22 Belmont pl
—Rita slswoman 71 Sumner av r 22 Belmont pl
Irvin James J r (1) 158 Walnut
Irvine Joseph A (Annie L) h 68 Larkspur
—Walter (Shirley B) rem to Brockton
Irving John Shoes David Steinberg mgr 1507 Main
Irwin Annastavia wid Michael emp USA r 328 Bay
—Catherine wid Michael C h 20 Webster
—Dorothy J married George B Brooks rem to Colorado Springs Colorado
—Hampton H (Helen B) educational director MMLIns Co h 274 Washington blvd
—Harold M (Elizabeth C) watchmkr emp 1390 Main h at Amherst
—John (Vera E) in US Army r 154 Belmont av
—John L (Mary N) h 220 Sumner av
—John L Jr in US Navy r 220 Sumner av
—Margaret r 192 Pearl
—Mary wid William r (12) 105 Magazine
—Mildred A wid Edward R h 73 Kenwood pk
—Peggy A tchr Washington DC r 220 Sumner av
—Vera E Mrs varnisher AmBCorp r 154 Belmont av
—Vincent J Jr (Mary W) physician (216) 1634 Main h 10 Cornell
Irzick Matthew bar tender 307 Dwight r 357 Union
Isabel The apts 31 Myrtle
Isabella Elsa R bkkpr 115 Dwight h at WSpfd
Isabelle Anita G calculating mach opr USA Armory sq h at Chicopee
—Doris L typist 55 Elm h at Chicopee
—Henry P (Beatrice M) slsman MBCo r 314 St James av
—Louis E (Loretta M) drop forger MDFCo h (7) 2991 Main
—Walter L foreman USA Armory sq h at Chicopee
—Walter S (Abbie M) insp Westinghouse h 53 Greenwich
—Walter S Jr in US Marines r 53 Greenwich
Isenberg Henry L treas Marcelle Inc 1474 Main h at Hartford Conn
Isenburg Herman pres Springfield Merchants Inc 340 Main and mgr 1423 do h 152 Sumner av
—Joel (Adele E) (Springfield Public Market) 1423 Main h 9 Stratford ter
—Louis (Bertie) gen mgr SPM h 91 Forest Park av
Isham Arthur S (Evelyn R) slsman 899 Main h at Feeding Hills
—Bernard L (Alice G) in US Army r 129 Greene
—Earl L (Anne) in US Army r 82 Carona
—Ernest (Alzada) tool grinder USA h 182 College
—F Annabel clk (137) 36 Court r 431 Union
—Gerald C (Mildred L) in US Army h 50 Montmorenci
—Harold E in US Army r 82 Carona
—Lena M wid Clark W h 82 Carona
—Raymond E in US Army r 82 Carona
—Royal A (Doris E) asst filler 120 Oakland h (6) 13 Jenks
—Walter W (May B) mach h 80 Carona
Isherwood James B (Dorothy) clk 195 State h (1B) 82 Manor rd
Isley Nellie D mach opr PM&GCo r 151 Lebanon
Islieb Ada B emp B-DCBCo r 47 Mattoon
—Norman H rem to WSpfd
Isotti Attilio (Eden E) boilermkr NYNH&H h 39 Wendell pl
Issa Alphonse (Alice) in US Army h 26 Cambridge
Itala Printing & Publishing Co Inc Mrs Anna Marinaro treas printers 42-44 Hampden
Italian American Citizens Club Inc Clemente Cardarelli sec 123 Colton
—Athletic Club Inc 29 Winthrop
—Trading Co The (Nicholas Paspatis) grocers 942 Main
Ittner Robert W clk 343 Worthington h at SHad Falls
Invernia The apts 91-93 Pine
Ivers Christine L clk 1477 Main h at WSpfd
—Eliza S Mrs office sec (213) 20 Maple r 90 Bowles

—Francis C (Eliza S) govt insp Hartford Conn h 90 Bowles
Iverson Emma M Mrs h 3 Oakwood ter
—Jacob mach opr CVMfgCo r 3 Oakwood ter
Ives Orrin (Ruth A) elec WMassElecCo h 15 Santa Maria
—Watson S (Mary E) h 79 Bristol
Ivory John (Margaret C) mach opr Westinghouse h 201 Wilbraham av
Iwanicki Anthony P (Mary) tailor emp 1812 Main h 115 Linden
Iwaniec John J (Mary J) mach G&BMfgCo r 121 Parker IO
Izenstein Jacob (Gussie) junk 67 Cass h do
—Ruth V married Sam Hettor rem to Macon Ga
—Samuel T (Stella E) (Federal Pharmacy) 946 Worthington h 124 Belvidere
Izsak Laszlo (Regina H) dentist (603-605) 1570 Main h at Longmeadow
Izyk Andrew (Julia) in US Army r 147 Patton
Izzo Anna E emp 33 Morris r 23 do
—Carmela R student r 60 Margaret
—Carmino A in US Navy r 60 Margaret
—Caroline tel opr 21 Emery r 735 Union
—Frank in US Navy r 23 Morris
—Frank died Jan 20 1945 age 29
—Gennaro (Josephine) emp City h 735 Union
—Jean L mach opr 33 Morris r 60 Margaret
—John A in US Army r 23 Morris
—Joseph (Domenica) emp City h 23 Morris
—Vera C labeler 45 Warwick r 735 Union
—Vincent R in US Army r 735 Union

JABANOSKI ROGER foreman 648 State h at Northampton
Jablonska Bertha housewkr r 185 Main IO
—Sophia wid Michael h 185 Main IO
Jablonski Albert J emp 8 Cass r 292 Liberty
—Benjamin (Elmyra B) barber 544 Main h do
—Evelyn J steno USA r (3) 25 Spring
—John (Anna) emp B&A h 292 Liberty
—Joseph J r 292 Liberty
—Mary E priv sec 5th & 44 Vernon h (3) 25 Spring
—Patrick W (Mary) in US Army r 292 Liberty
—Walter apprentice USA r 292 Liberty
Jabry Michael J Jr (Sally J) chauf 106 Kensington av h 40 Edgewood
—Sally J Mrs clk USA r 45 Edgewood
Jacek Catherine V married Edward Piecult
—Frank V in US Army r 33 Myrtle
Jachyn Sophie A Mrs clk 528½ Main IO 36 Parker IO
—Walter J (Sophie A) (Orchard Package Store) 528½ Main IO r 36 Parker IO
Jack Annie B Mrs h 49 Euclid av
—Charles (Manufacturers Distributing Company) (221) 172 Chestnut h at E Longmeadow
—James H (Agnes D) letter carrier h 60 Braddock
—Kenneth Q (Mildred I) clk 1295 State h at Wilbraham
—Raymond P (Alice H) patternmkr CVMfgCo h 303 Worcester IO
—Roland S (Alice M) claim examiner 365 State h at WSpfd
—and Jill Baby Shop (Ruth A Pevzner) 2002 Main
Jackawalk Theodore (Lorraine) in US Army r 56 Norman
Jackewich Edward J (Rita M) draftsman Dempsey Industrial Furnace Corp h 69 Maynard
Jackman Reginald H (Emelie A) car insp B&A h 363 Page blvd
—Russell H (Helen A) packer 111 Lyman h 9 York
Jackowitz Harry (Florence W) slsman 1330 Main h 25 Virginia
Jackson Adeline L emp 121 Woodside ter r do
—Alice R Mrs sec to pres Federal Intermediate Credit Bank of Spfd r 14 Esther
—Andrew Jr (Rena) rem to NY
—Andrew J died Dec 17 1944 age 79
—Arthur M (Rose M) opr StRy h 2727 Main
—Avis S housekpr r 54 Cleveland
—Belding F acting asst prin Classical Senior & Junior High School 235 State h at Belchertown
—Carrie E Mrs housewkr h 660½ Union
—Charles (Ruth) in US Army r 42 Colonial av
—Charles E trucking 200 William h do
—Charles K (Margaret M) chauf Holmes Transportation Service h (6) 15 Holland
—Charles W in US Army r 149 Lebanon
—Christopher L emp 45 Warwick h 650 Union
—Clifford Jr (Lois I) emp S Bronze & Aluminum Co r 124 Essex
—Clothilde mach opr USA r 124 Essex
—Dana L (Emma M) mach opr CVMfgCo h 74 Horace
—David emp PM&GCo h 254 Quincy
—Donald W (Catherine M) eng TelCo h 131 Canterbury rd
—Doris M steno NY r 73 Pendleton av
—Earl G (Marjorie E) in US Navy h 21 Ames
—Edith B mach opr USA r 61 Monroe
—Edwin A (Madeline I J) rem to E Longmeadow
—Elizabeth press opr PM&GCo r 119 Bond

—Elizabeth M Mrs housewkr h 66 Holyoke
—Elsie Mrs h 42 Richelieu
—Ernest in US Army r 100 Carew
—Ethel F tchr Thomas M Balliet School r 50 Rochelle
—Ethel M r 73 Pendleton av
—Ethelyn I Mrs slswoman 1414 Main r 67 Ellsworth av
—Eugene A (Grace) molder h 95 Alden
—Eugene A Jr (Ernestine) lathe opr PM&GCo r 95 Alden
—Eunice L wid Fred C h 50 Rochelle
—Evelyn C librarian 20 Amaron r 971 State
—Frank emp G&BMfgCo r 121 Essex
—Frank in US Army r 149 Lebanon
—Frank F (Corinne M) supt MCCo h 55 Harmon av
—Frederick (Muriel) railway mail clk h 33 Lawndale
—Frederick J (Victoria) crane opr CVMfgCo h 13 Beacon
—George emp 71 Colton h (238) 2142 Main
—George S (Maralyn E) emp AmBCorp h 89 Cambridge
—Gertrude W binderywkr WSpfd h 33 Mooreland
—Harry E (Marie) foreman WMassElecCo h 67 Mass Av
—Haskell (Marion C) bus driver StRy h 76 Sylvan
—Henry J M (Velma M) janitor Third Nat Bank & Trust Co h 37 Congress
—Howard L (Caroline W) x-ray physician (403-405) 146 Chestnut h 126 Clarendon
—Inez slswoman 1414 Main r (5) 86 Armory
—Janet J emp DMCo r 74 Horace
—Jennie A nurse 166 State r do
—John (Jennie M) mixer CVMfgCo h 149 Lebanon
—John S (Esther C) slsman 471 Worthington h 52 Gillette cir
—Leo E (Katherine C) in US Army r 848 Dwight
—Lewis V (Goretta E) custodian 1300 State h 15 Quincy
—Lois C student r 126 Clarendon
—Luella L wid Emmett dean of women 100 Chestnut r 51 Armory
—Maralyn E Mrs clk TelCo r 89 Cambridge
—Martin (Donna B) ironwkr CVMfgCo h 14 Grays av
—Mary D married Gino Lonerini
—Mary S tchr 53 Elliot h (8) 286 Union
—Mary T wid Austin E h 967 Dwight
—Merle rem to NY
—Michael J (Mary E) h 957 Liberty
—Mildred A timekpr USA r 967 Dwight
—Morris J h 96 Greene
—Moses R (Georgia M) charger Westinghouse h 15 Auburn
—Patty Mrs slswoman 1414 Main r 67 Ellsworth av
—Phyllis E Mrs govt sec Texas r 70 Norfolk
—Quarmott T (Linda) miller USRCo h 21 Anderson rd
—Ralph D (Anna G) grinder USA h 173 Pendleton av
—Ray D (Ethelyn I) slsman 189 Taylor h 67 Ellsworth av
—Rebecca E Mrs housewkr h 12 Queen
—Robert J (Dorothy A) assembler Westinghouse h 31 Haumont
—Robert J (Phyllis E) in US Army r 70 Norfolk
—Robert W in US Navy r 126 Clarendon
—Rose M Mrs mgr 2811 Main r 2727 do
—Ruth Mrs section mgr 1414 Main r 42 Colonial av
—Sallie wid Frank h 124 Essex
—Shellie S housekpr r 848 Dwight
—Steiner & Co Inc Charles H Ferris resident mgr investments (821) 1387 Main
—Sylvester H bailer ASCo h 73 Pendleton av
—The apts 274 Franklin
—Thomas A eng emp 35 State h at SHad Falls
—Velma M Mrs beauty shop 37 Congress r do
—Virginia Mrs r 656 Union
—Warren F A in US Army r 181 Bowdoin
—Willard D (Laura F) in US Army h 21 Baldwin
—William janitor 539 State h do
—William painter r (10) 74 Ferry
—William repair man CFalls r 98 Orleans
—William (Gladys) h 104 Colton
—William C (Elizabeth W) clk MMLInsCo h 51 Monroe
—Winston (Gurness) messenger 365 State h 53 Stebbins
—Winthrop A Jr (Dorothy S C) in US Army h 34 Canterbury rd
—Zelli B wid Peter r 15 Auburn
—Zerona died Jan 25 1945 age 50
Jackson's Inc William C Hartman mgr conf 1478 Main
Jacob Charles caretaker 18 Grays av r do
Jacobia Eleanor A r 102 Colton
—George P (Gladys M) policeman h 24 Campechi
Jacobi Archie died Nov 20 1944 age 87
—Arthur clk 195 State h at Hartford Conn
—Bernice E Mrs married John Brown
—Charles M physician and lwyr (207-210) 25 Harrison av r Inq do
—Cyril I Jr in US Army r 68 Rifle
—David mach opr USA r 30 Mattoon

KOPPERS COKE
PITTSTON ANTHRACITE COAL
145 STATE STREET
PUNDERSON
PHONE 4-5631
FUEL AND RANGE OIL
BITUMINOUS COAL
29 LOGAN STREET

FIELD, EDDY & BULKLEY
1200 MAIN STREET PHONE 4-1112
Insurance Service

—Dinley mach NYNH&H r 125 Hancock
—Donald J (Alice J) in US Army h 180 Oakland
—Ernest S r 125 Hancock
—Georgia Mrs filer USA r 64 Patton
—Harry L (Charlotte E) h 33 Eddywood
—Herbert (Julia E) in US Army h 148 Woodlawn
—Irving tchr pharmacy (516) 1537 Main h at NY
—Jake C mach USA h 125 Hancock
—John maintenance man 11 Cross h at Ludlow
—Joseph P (Olga I) driver 142 Albany h at Granville
—Lawrence F emp 93 Orleans h 32 Ladd
—Leon W (Rebecca J) plumber 9 Beacon h do
—Lugene A wid Cyril I housewkr h 68 Rifle
—Marguerite Mrs rem to Arkansas
—Marvin in US Army r 68 Rifle
—Mary Mrs rem to Thompsonville Conn
—Naomi C mach USRCo r 108 Harvey
—Ralph H (Nancy L) slsman h (1B) 18 Manor rd
—Raymond C (Dorothy W) master mech 228 Birnie av h 35 Morton av
—Robert E in US Army r 29 Cambridge
—Samuel C emp MCCo h 108 Harvey
—Simon (Anna C) blksmith WSpfd h 689 Union
—Warren H in US Army r 45 Lebanon
Jacobsen Irving h (435) 2142 Main
Jacobsohn Albert B (Rebecca) in US Army r 92 Somerset
—Minna bkkpr 115 Lyman r 92 Somerset
—Morris E (Anna) slsman h 92 Somerset
—Pauline married Maurice A Wolpert
Jacobson Anna Mrs died Nov 5 1944 age 66
—Anna B Mrs married Barry A Sorrell
—Bolin A (Karin G) carp VNCo h (6) 11 Armory
—Clarence E (Claire M) mech h 52 Birnie av
—Dorothy Mrs slswoman 1421 Main r 103 Groveland
—Herbert (Dorothy) slsman 83 State h 103 Groveland
—Jean E emp bond dept Third Nat Bank & Trust Co r 201 Commonwealth av
—Joseph (Bertha A) (Quick Service Electric Co) 1213 Dwight and elec 168 Leyfred ter h do
—Linnea E major The Salvation Army 35 Hunter pl h at Wilbraham
—Pauline H typist USA Armory sq h at WSpfd
—Rae F Mrs (Jay-Sons Restaurant & Bar Supplies) 1106 Main h 20 Saratoga
—Samuel Rev (Mary) h 23 Beaumont ter
—Seymour T (Dorothy I) slsman 1106 Main h 6 Itendale
—Toivo J (Senia W) mach opr Westinghouse h 27 Putnam cir
—Warner P (Esther) opr WMassElecCo h 201 Commonwealth av
Jacoby Joseph emp 222 Chestnut r 37 Stebbins
Jacow John molder SDFCo r 75 Dwight
Jacquay Ernest L (Mary A) in US Navy 10 Arbor
—Mary A Mrs nurse 10 Arbor r do
Jacques Alderic janitor Westinghouse r 788 Page blvd
—Alice D benchwkr AmBCorp r 117 Florida
—Bernard A heat treater USA r 21 Daniel IO
—Cecille F benchwkr AmBCorp r 117 Florida
—Charles E (Dorothy F) fireman SFD h (8) 74 Grenada ter
—Delphine h 33 Salem
—Dorothy J Mrs clk 1503 Main r 192 Leyfred ter
—Edmond A (Natalie G) driller USA h (3) 7 Hawley
—Elzear F (Eugenie M) floorman ASCo h 310 Union
—George L (I Marie) color weigher MCCo h 90 Michon IO
—Hattie B Mrs tel opr Highland Hotel r 73 Lois
—Homer R (Dolorosa E) painter emp 5 Market h 104 Phoenix ter
—Jennie janitor Federal Land Bank r 3291 Main
—Josephine wid George A insp AmBCorp r 328 Main IO
—Leo emp AmBCorp r 2942 Main
—Louis C (Janet S) painter emp 5 Market h 133 Pasco rd IO
—Louis N (Eva M) mach USRCo h 5 Los Angeles
—Lucy A mach opr AmBCorp r 117 Florida
—Mary r 33 Salem
—Mathias R (Hattie B) painter emp 5 Market h 73 Lois
—Paul A (Anita L) in US Navy h 82 Kenyon
—Raymond A (Doris M) mach opr CFalls h 31 Acme pl
—Rhea E Mrs clk 1477 Main r (15) 24 Winthrop
—Rita E mach opr USEnvCo r 107 Acushnet av
—Robert H in US Army r 104 Phoenix ter
—Rosemay insp Chicopee r 136 Hancock
—Walter E (Muriel A) elec CVMfgCo h 21 Daniel IO
—Wilfrid H (Florence L) pres H L Ross Co Inc 5 Market h 48 Benedict
—Wilfred H Jr (Catherine C) estimator 5 Market h at Longmeadow
—Wilfrid L (Ida R) gun fitter 55 Stockbridge h 107 Acushnet av
—William H (Yvonne M) fireman SFD h 160 Maynard
—William J (Rhea E) foreman 1634 Main h (15) 24 Winthrop

—William L (Anna M) mach LM&SCo h 57 Huntington
Jacquinet John E in US Marines r 171 College
—Violet L wid John F cafeteriawkr MMLInsCo h 171 College
Jadrosich Frederick in US Army r 230 Centre IO
Jaede Elsa M tchr 53 Elliot h 161 High
Jaeger Emil E (Pauline M) far h 98 Bond
—L W Ignition Co (Leon W Jaeger) garage 2040 Columbus av
—Leon W (Helen M) (L W Jaeger Ignition Co) 2040 Columbus av h at Longmeadow
Jaes James E (Mabel M) rem to Pittsfield
Jager Albertine M Mrs elev opr 1757 Main and furn rms (8) 52 Pearl h do
Jagger Mary h 21 Newland
Jagnic Nellie M wid Philip upholsterer h 119 Franklin
Jahn Althea E clk MMLInsCo r 36 Gresham av
—Arthur E draftsman Boston h 89 Maynard
—Dorothy L married Walter A Hadank

Jahn Earl W
(Production Pattern & Foundry Co) McKinstry av Willimansett h at E Longmeadow—See p 175

—Florence M clk MMLInsCo r 30 Davenport
—Harry G (Winifred H) millwright Westinghouse h 30 Davenport
—Martha M wid Max F (Highland Garden) 844 Boston rd h do
—Max A (Eglantine R) toolmkr MCCo h 125 Cortland
—Otto E r 156 Northampton av
—Paul H emp 844 Boston rd r 844 Boston rd
—Paul O (Vincema D) chemical eng MCCo h 240 College
—Robert B (Elizabeth E) foreman USA h 72 Middlesex
—Robert D in US Army r 72 Middlesex
—Walter F (Cora E) patternmkr emp 616 Berkshire av and bdg contr 36 Gresham av h do
—William M (Lillian K) in US Army h 860 Boston rd
Jahnson Charles J (Lena) boxmkr 28 Taylor h 61 Biltmore
Jahrling Robert G (May A) sec-treas Springfield Hotel Assn Inc 134 Chestnut and pres-treas The Highland Hotel Co Hillman c Barnes r do
Jaillet Eva emp USA h (11) 105 Magazine
Jais Alexander (Dorothy) mgr Holyoke h 99 Eddy
—Dorothy Mrs service mgr 1330 Main h at ESpfd
—Victoria wid Alphonse r 99 Eddy
Jajuga Frances M hairdresser 1320 Main h at Three Rivers
—Stanley J mgr 318 King h at Bondsville
Jakad William (Gertrude M) rem to California
Jakimko Adeline steno 60 Court r 22 Howard
—Josephine steno Westover Field r 22 Howard
Jakinko Elizabeth V emp USA r 70 Temple
Jakochik Ignacy r 159 Sharon
Jakubaszek Jozef W (Rose K) mixer MCCo h 28 Rapalus IO
—Theodore J mach WSpfd r 28 Rapalus IO
Jakubczyk Thaddeus J (Mary J) emp CVMfgCo h 31 Wing IO
Jakubiec Joseph (Vera) trucker CVMfgCo h 679 Dwight
Jakuboski John C (Evelyn A) in US Army h 512 Plainfield
—Michael (Teodora) h 39 7th
—Teodora Mrs furn rms 39 7th do
Jakus Edwin S in US Army r 23 Primrose IO
—Stella M tare weigher Westinghouse r 23 Primrose IO
—Szczepan (Apolonia) tiremkr USRCo h 23 Primrose IO
Jalbert Helen E wid William E h 8 Washington
—Norman mach opr 311 Page blvd r 38 Thomas
—Roland R (Ruth M) setup man MDFCo h 814 Worthington
—Sarah wid Joseph A h 38 Thomas
—Wallace E in US Navy r 8 Washington
Jalicki Nellie student r 22 Howard
Jambazian Andrew R (Rosa) grinder E Longmeadow h 68 Maryland
—Foulene r 68 Maryland

Jambazian Jack
(Barbara F) (City Stamp Works) 317 Dwight h 1 Wood av E Longmeadow—See p 219

James Albert E (Julia E) eng B&M h 82 Wayne
—Alfred G (Rebecca S) shipping clk 55 Stockbridge h 106 Ardmore
—Alice M wid Charles W Jr h 30 Myrtle ter
—Bennett Publishing Corp (Bennett J Kahn) (531) 1570 Main
—Blanche L nurse Wesson Memorial Hospital r do
—Burton L (Mary A) fireman and eng NYNH&H h (6) 277 Dwight st ext
—Charles W (Dorothy) h 120 Albemarle
—Clayton C in US Army r 934 Carew
—Ella C Mrs bkkpr Union Trust Co r 29 Carlton
—Elliot G (Gladys A) filer 55 Stockbridge h 103 Phillips av

—Ernestine L comptometer opr MDFCo r 111 Narragansett
—Eva A Mrs r 165 Eastern av
—Francis millwright 55 Stockbridge h 435 Union
—Frank L (Elizabeth J) brakeman B&A h 56 Montrose
—George A rem to Feeding Hills
—Grace F housekpr r (3) 17 High
—Harold E (Ida M) profiler USA r 20 Prince
—Hazel L rem to Feeding Hills
—Helen r 96 Byers
—James N (Margaret E) emp 116 Wason av h at CFalls
—Joe (Mabel) (Chung Sai) 47 Ferry r 41 do
—John A (Alga B) rem to Feeding Hills
—John W Jr (Gertrude A) rem to Savoy
—Katherine V wid John asst forewoman USA r 539 State
—Leslie L (Lillian J) oil extractor USA h 237 Walnut
—Linewood E (Alice T) stock clk G&BMfgCo h 72 York
—Lloyd B in US Army r 20 Prince
—Lucy M wid Augustus J h 934 Carew
—Marjorie rem to Feeding Hills
—Mary A Mrs asst mgr 1407 Boston rd (6) 277 Dwight st ext
—Maybelle C tchr 479 Chestnut h (4C) 304 Union
—Nathaniel in US Army r 245 Walnut
—Phyllis M nurse Mercy Hospital r do
—Ralph (Lillian E) mach opr 132 Birnie av h 28 Florida
—Ralph K (Ethel M) rem to Winsted Conn
—Raymond W (Ella C) emp DMCo h 29 Carlton
—Upholstering Shop (Carmen J Buendo) 218 Dickinson
—W Scott (Christine S) dist mgr 297 Plainfield h at Longmeadow
—Wilfred H (Hazel S) emp 1411 Main h 226 Pendleton av
—William B (Alice E) h 20 Prince
—William N (Katherine E) h 97 Beaumont
—William N Jr (Ruth M) emp Westinghouse h 41 Chapel
—William T in US Army r 934 Carew
Jameson Alice E Mrs (Bentonette Restaurant) 473 State r (4) 475 do
—Coral E Mrs h (5) 440 Union
—Ernest in US Navy r 49 Eureka
—Harold C (Virginia) schedule mgr 38 Walter h at WSpfd
—James L insp 837 State r 104 Spring
—Lillian M wid Fred h 137 Westminster
—Linnette wid S Carl died July 21 1944 age 83
—Robert (Alice E) (Benton Park Drug Store) 477 State h (4) 475 do
—Sarah wid Samuel cafeteriawkr 1414 Main h 49 Eureka
—Thomas in US Navy r 49 Eureka
Jamgochian Perlundy wid Kavork h 52 Mazarin IO
—Yegishe in US Army r 52 Mazarin IO
Jamieson Alrah S (Ethel E) steam eng Westinghouse h 57 Monroe
—Andrew W (Bertha) telegrapher NYNH&H h (6) 172 Carew
—David B (Helen P) in US Army h 76 Wellington
—Douglas W welder Westinghouse r 57 Monroe
—Helen P Mrs insp USA r 76 Wellington
—Mildred L clk 85 Chestnut h at WSpfd
—Shirley R clk 85 Chestnut h at WSpfd
—Sylvester G (Esther E) welder Westinghouse h 109 Colton
Jamison Emanuel emp USRCo r 33 Grays av
—Samuel J (May C) foreman CFalls h 15 Judson
Jamro Angela M clk Westinghouse r 18 Frontenac IO
—Antonio emp 140 Chestnut r (5) 136 Congress
—Frank S in US Navy r 18 Frontenac IO
—Helen A packer 93 Orleans r 18 Frontenac IO
—Joseph K (Bronislawa T) polisher MCCo h 18 Frontenac IO
—Peter (Antonina A) emp S Bronze & Aluminum Co h (5) 136 Congress
—William L (Vera H) assembler PM&GCo h 18 Frontenac IO
Jamroz Walter W (Beatrice C) gasoline 380 Allen h at E Longmeadow
Janasz Frank M mach PM&GCo r 54 Plainfield
Janda Fred (Anna C) rem to Maine
Jandreau Arlene S Mrs slswoman 31 Hillman r 102 Dartmouth
—Ralph C (Arlene S) lwyr (21) 25 Harrison av h 102 Dartmouth
Jandron Catherine M steno 47 Federal r 160 Carew
—John L in US Army r 660 Carew
—Louis E (Malvina J) slsman h 660 Carew
Janeczek Andrew (Honorata B) gasoline 1587 State h 130 Berkshire av
—Edward in US Army r 16 Banner IO
—Genevieve T r 41 Devens IO
—Jan J h 16 Banner IO
—Peter (Victoria) pickler H L Handy Co h 41 Devens IO

• American Oriental
• Wiltons
• Axminsters
• Broadloom
WHITE RUG CO. Mill Agents
1123 State Street - Springfield, Mass.
TELEPHONE 2-8058
• Expert Repairing
• Refinishing
• Storing
• Demothing

SALES
RENTALS
MORTGAGE LOANS

EDW. J. MURPHY CO., INC. - REALTORS
1537 MAIN STREET - - - Telephones 3-3147, 3-3148

MANAGEMENT
APPRAISALS
INSURANCE

JANECZEK
—Stanislawa M r 16 Banner IO
—Stephanie A emp IMCo r 41 Devens IO
—Stephen P in US Army r 41 Devens IO
—Stephen S (Rose A) (Pine Point Motor Sales) 1566 State h 15 Old Point
—Walter S in US Army r 130 Berkshire av
Janek Raymond emp USA r 123 Westminster
—Steven J (Rose K) route slsman 302 Locust h at Turners Falls
Janelle Clotha in WAVES r 35 Donald
—Nestor L (Yvonne) sand mixer G&BMfgCo h 35 Donald
—Oscar A barber 614 Carew h at Chicopee
—Seifert in US Navy r 35 Donald
Janes Albert P (Greta II) h 24 Spruceland av
—Anna M miller USA r 63 Langdon
—Annie wid James r 96 Byers
—Arthur L (Minnie E) h 165 St James av
—Edna G Mrs clk Spfd Ordnance District r 1065 Worcester IO
—James R (Elizabeth R) elec emp 47 Sunapee h 37 Warriner av
—John C (Edna G) in US Merchant Marine r 1065 Worcester IO
—John W (Ruby L) filer AmBCorp h 61 Chester
—Lorraine priv sec WSpfd r 61 Chester
—Nicholas (Anna V) emp CVMfgCo and auto repr 1777 Boston rd h 1771 do
—Thomas I slsman r 58 Thompson
—Wallace H in US Army r 61 Chester
Janick Chester T in US Army r 50 Bond
—Sarah C book binder 7th fl 29 Worthington 50 Bond
—Tadaes (Julia M) setup man MDFCo h 93 Clayton
—Walter (Eva F) foreman B&A h 50 Bond
Janigian Aghavni M Mrs janitor USA r 22 Mazarin IO
—Mugurdich (Aghavni M) coil cleaner CVMfgCo h 22 Mazarin IO
Janik Casimer A (Bertha K) mach Westinghouse h 118 Parker IO
—Frances bkkpr 16 Bliss h at Chicopee
—Franciszek K (Bronislawa J) assembler VNCo and shoe repr 32 Parker IO h 31 Kopernik IO
—Helen B clk MBCo r 31 Kopernik IO
—John F (Katherine H) slsman H L Handy Co h 24 Murray Hill av
—Joseph W (Lily M) asst foreman USA Armory sq h at Will
—Josephine S bkkpr 19 Elm h at Chicopee
—Robert C slsman 1621 Main h at Chicopee
—Salomea M cellophanewkr USEnvCo r 31 Kopernik IO
—Stella B mach opr USEnvCo r 31 Kopernik IO
Janisieski Leocadia A nurse Mercy Hospital r do
Janiszewski Filomena office sec 95 State r 181 Hampshire IO
—Frances married Stanley Pabis
—Frank (Anna) coremkr CVMfgCo h 181 Hampshire IO
—John (Janet A) mach CVMfgCo h 181 Hampshire IO
—Mary wid Stanley h 170 Centre IO
—Rose payroll clk Holyoke r 181 Hampshire IO
Jankauskas Theresa nurse Mercy Hospital r do
Jankiewicz Annie wid John h 15 Calais pl
—Edward D in US Navy r 15 Calais pl
—Rachel S Mrs seamstress 1610 Main h 2572 do
Jankowski John emp CVMfgCo r 75 Congress
Janks Mary C r 31 Franklin
Jannakas Charles A rest 1658 Main r inq do
Jannis William E (Elizabeth L) coremkr CVMfgCo h 36 Oswego
Janovec George E (Jean M) acct 1288 Bay h do
—Jean M Mrs office sec 5 Manor rd r 1288 Bay
Janowiec Agnieszka wid Josef h 191 Laconia
—Helen wid Walter J cook USA r 191 Laconia
—Victor J in US Navy r 191 Laconia
Janowski Mary wid William F r 17 Thornton
Janse Edward (Charlotte) in US Army r 35 7th
Janser Bessie L wid Arnold R h 58 Avon pl
Janszian John G (Lucy) shoe repr 34 Oak IO h 45 Milton IO
—Pearl clk 34 Oak IO r 45 Milton IO
—Viola dresses 34½ Oak IO r 45 Milton IO
Janssen Joseph (Veronica) buyer Jersey City h 259 E 23d
Janukowicz Edmund (Anna) benchwkr USA h 130 Everett
—Walter A in US Army r 130 Everett
Janulewicz Joseph S in US Navy r 75 Charles
—Mary A payroll clk TelCo h 75 Charles
—Valeria A wid Sylvester died Aug 6 1944 age 49
—William S (Bertha L) in US Navy r 75 Charles
Janusz John shoe repr Chicopee r 14 Farnsworth
—Joseph (Lena) foreman H L Handy Co h 39 Clayton
—Thomas (Anna) carp 14 Farnsworth h do
Jaques Clarence F (Edith A) painter 5 Crystal av h do
Jaraska Martin fireman MBCo r 62 High
Jardine David T (Gertrude E) die sinker SDFCo h 191 Edendale
—Elizabeth E clk MCCo r 49 Pasco rd IO
—Eva M wid John D h 54 Hall
—James J in US Navy r 49 Pasco rd IO

JARDINE
—Joseph (Jessie P) foreman CFalls h 113 Woodmont
—Margaret L Mrs h 2681 Columbus av
—Norman in US Navy r 113 Woodmont
—Russell D in US Navy r 191 Edendale
—Sarah M wid Andrew O h 49 Pasco rd IO
Jardolino Sabato J cook 3333 Main r 532 Plainfield
Jarecki Leon J (C Helen) mach BMTCo h 967 Dwight
—Stanley J (Stella C) adjuster AmBCorp h 525 Plainfield
Jarek Alvin (Rose M) rem to Chicopee
Jarisch Alfred E (Jennie) slsman 45 Warwick h 118 Fountain
—Alfred R bkkpr S Safe Deposit and Trust Co r 118 Fountain
—Hilda E clk 1327 Main r 118 Fountain
—Thelma C tchr WSpfd h 22 Kenwood pk
Jarmell Erwin r 193 Worthington
Jarnell Harold A (Anna M) insp WMassElecCo h (13) 2295 Main
Jaross Stephen J (Emily S) group leader AmBCorp h 25 Acme pl
Jarosz Allyce A mach opr USEnvCo r 61 Cleveland
—Estelle emp 65 Bellevue av r do
—Frank A (Jessie A) h 71 Cass
—Henry A in US Navy r 16 Quebec IO
—John R h 61 Cleveland
—Mary rem to Westfield
—Mitchell mach CVMfgCo r 16 Quebec IO
—Phyllis B clk USA r 16 Quebec IO
—Stephanie B mach opr MBCo r 16 Quebec IO
—Victoria wid Albert h 16 Quebec IO
—Walter H r 16 Quebec IO
—Wincenty junkwkr h 698 Dwight
Jarrell Ralph S (Mary J) in US Army h 81 Washburn
Jarrett Cecelia S Mrs sec New England Church Supply Co Inc 40 Vernon r 99 Randolph
—Cora M wid George F r 471 Chestnut
—Elton (Rose) h 55 Saratoga
—Janet emp 1916 Main r 43 John
—Leo P (Jarrett Typewriter Co) 334 Worthington h at CFalls
—LeRoy F (Cecelia S) pres-treas New England Church Supply Co Inc 40 Vernon h 99 Randolph
—Theodore C (Jessie B) priv sec to the mayor (225) 36 Court h 112 Burghardt
—Typewriter Co (Leo P Jarrett) 334 Worthington
Jarry Albert J (Mary E) chauf city h 306 Belmont av
—Honorius A (Maria V) chauf 60 Island Pond rd h at E Longmeadow
—M Lorraine messenger USA r 306 Belmont av
Jarvais Helder J (Marie R) carp (400) 1694 Main h 20 Pequot IO
—Lucille M repr Chicopee r 20 Pequot IO
—Mary L wid Joseph r 162½ Main IO
Jarvie James (Rose M) mach CVMfgCo h 106 Middlesex
Jarvis Alda Mrs r 88 Albemarle
—Alzida L Mrs benchwkr AmBCorp r 30 Hayden av
—Anna wid Robert W emp 133 Liberty h 355 Belmont av
—Armand E in US Army r 164 Belmont av
—Arthur H (Claire) rem to Southwick
—Beatrice L musician r 482 Union
—Edmund (Mary E) emp 870 State h 127 Monroe
—Edward E (Mary) grinder VNCo h 26 Summit
—Eleanor D clk 85 Chestnut h at WSpfd
—Fred r 22 Ozark
—George C (Ida S) h 52 Fort Pleasant av
—George W r 18 Hayden av
—Harold R (Mary R) mach MCCo h 14 Butler
—Harry J (Pervella) woodwkr WSpfd h 164 Belmont av
—Helen A slswoman 1564 Main h 116 Federal
—Joseph in US Army r 24 Bonnyview av
—Julia mach opr USA r 116 Federal
—Leo N (Josephine M) radio technician SETCo h 264 Shawmut
—Leo N Jr in US Navy r 264 Shawmut
—Louis C (Leola M) grinder h 56 Allendale
—Marvin B (Sarah M) elec WSpfd r 20 Hayden av
—Mary clk 235 Worthington r 116 Federal
—Mary C Mrs laundrywkr r 53 Fullerton IO
—Neal rem to Worcester
—Raymond J (Elizabeth P) in US Army h 15 William
—Richard J (Mary Ann) boxmkr WSpfd h 23 Newman
—Theodore (Malvina) furniture 876 Dwight h 73 Essex
—Thomas r 63 Waverly
—Walter X (Mildred C) lathe opr AmBCorp h 26 Acme pl
—William H r 539 Dickinson
—William J (Vilma E) rem to E Longmeadow
Jasiak Karol cook 1553 Main r 27 Bliss
Jasianowska Felix (Stephania T) ice 311 Worcester IO h do
Jasiewicz Jennie Mrs cook 1454 Main r 146 Massasoit
—Max J (Jennie) in US Army r 146 Massasoit
Jasinski Frances bkkpr 1814 Main h at Chicopee
—Stella H Mrs service rep TelCo r 1083 Worthington
—Walter M (Stella H) in US Army r 1083 Worthington

Jasmin Ann M assembler SETCo r 574 Chestnut
—Budd (Ann) emp AmBCorp h 574 Chestnut
—Clara Mrs janitor 148 Eastern av r do
—Francis A (Irma R) grinder E Longmeadow h 18 Milton IO
—Frank A barber emp 94 Wilbraham rd h at Chicopee
—George (Martha) janitor 304-324 Union h 306 do
—Henry J (Martha D) carp H L Handy Co h 73 Waldorf
—Lillian A Mrs housekpr r 16 Prince
—Marion P Mrs married Eldee H Drum
—Mary C assembler USA r 5 Douglas
—Napoleon P (Clara) carp h 148 Eastern av
—Philip J (Julia) oven man 152 Fisk av h (21) 3249 Main
—Phoebe Mrs r 83 Bradford
—William J (Irene O) mover 225 Orange h 193 Tyler
Jasmine Joseph emp MCCo r 19 Franklin
Jasper George M (Zilpha S) v pres Herrick Waddell & Co Inc (408) 1387 Main h 76 Virginia
—Lisetta wid William G h 60 Avon pl
—Robert S in US Army r 76 Virginia
—Ruth N clk MMLInsCo r 60 Avon pl
Jasud Adolphina K priv sec 1594 Main r 319 Armory
Jaszewski Walter M (Nellie F) tailor 99 Essex h 97 do
Jauch Laura M Mrs r 56 Mandalay rd
Jaworski Laura rem to Hatfield
—Stanley J (Florence) in US Navy r 22 Richelieu
Jay Gertrude H Mrs office sec (719) 1387 Main r 111 Maynard
—Lyman K (Gertrude H) govt insp r 111 Maynard
Jay's Parking Lot (John Monigle) 238-240 Worthington
Jaycox Aurore L wid William J h 208 Davis
—Earl in US Navy r 208 Davis
—Margaret A Mrs insp Chicopee r 81 Cleveland
—Ronald T in US Army r 81 Cleveland
—Willard E r 208 Davis
—William J died Aug 13 1944 age 54
Jayko Stanley (Emily) emp IMCo r 48 Edgewood
Jaykowska Adelia M emp 149 Mill r do
Jaynes Clayton H in US Navy r (2) 20 Hubbard av
—Emma C Mrs h (2) 20 Hubbard av
—Gwendolyn J Mrs elev opr ASCo r 145 Quincy
—Harold in US Army r (2) 20 Hubbard av
—Lillian E r (2) 20 Hubbard av
—Lloyd N (Gwendolyn J) in US Army h 145 Quincy
—Ralph R janitor 20 Hubbard av h (8) do
—Robert W in US Army r (2) 20 Hubbard av
Jay-Sons Restaurant & Bar Supplies (Mrs Rae F Jacobson) 1106 Main
Jean and Helen's Beauty Salon (Jean Wasielewski and Helen Foote) (507) 1537 Main
Jean's Beauty Salon (Mrs Jean K Winkler) (339) 196 Worthington
—Dress Shop (Mrs Jean Selwitz) 505½ Belmont av
—Famise Corset Shop (Jeannette B Silber) (505) 1537 Main
Jeannette Arthur J (Eva) (Kenwood Market) 432 Belmont av h at E Longmeadow
—Fred A (Lou) foreman AmBCorp h 85 Westford av
—Harold J (Jeannette M) slsman 120 Oakland h 179 Bloomfield
—Leo W (Lea M) clk 432 Belmont av h at E Longmeadow
Jedzinlak Frank S (Jane V) mach r 26½ Parker IO
—Genevieve C r 26 Rapalus IO
—Henry J (Agnes C) chief dispatcher Hartford h 33 Kenyon
—Karol (Jozefa M) watchman LM&SCo h 26 Rapalus IO
—Mieczyslawa M assembler Westinghouse r 26 Rapalus IO
—Stanley (Josephine A) welder Holyoke h 58 Orchard
Jeffers Winona library asst 220 State h at WSpfd
Jefferson Albert J (Olga D) weaver CBWWks h 152 Belvidere
—Albina wid George r 963 Sumner av
—Archie G (Rhodie S) investigator (15) 36 Court h 963 Sumner av
—Arthur W emp city h 37 Oak IO
—Auto Specialties Inc Julius Kletsky pres-treas Mrs Lillian D Kletsky clk 104 Carew
—Charles in US Merchant Marine r 110 Bond
—Charles J (Mary A) mech eng CFalls h 47 Virginia
—Clarence (Hazel) rem to Northampton
—Dorothy E office sec 93 Broad r 152 Belvidere
—Evelyn R Mrs h 6 Arlington ct
—House The (Evelyn J Bonneville) hotel 2882-2896 Main
—Louise C wid Amos J insp USA h 110 Bond
—Melanise Mrs r 307 Main IO
—Muriel F student r 152 Belvidere
—Quality Market Inc Leo Casei pres Mrs Mary Bertini sec-clk Peter Funai treas grocers and meat 2666-2670 Main
—Ruby B h 35 Meredith
—Ruth E married Phillip Sweeney rem to Wilbraham
—The apts 260 Franklin 54 Patton and 47 White
—Theatre (Winchester Amusement Co) Francis X Beaupre mgr 2615 Main

PARK CLEANERS AND DYERS, INC. *Office and Works:* 106 Kensington Ave.
"Dry Cleaning As It Should Be Done" Springfield, Mass. - - PHONE 6-5476

RADIO STATION WSPR 1270 K.C. *The Friendly Voice of Western New England*
63 CHESTNUT STREET

JEFFERSON
—William F r 25 Meredith
Jeffersonian The apts 405½ Chestnut
Jeffery Anna B Mrs mach opr USA r 157 Franklin
—Bradford E (Lillian E) mach Chicopee h 27 Van Ness
—Bradford W (Anna B) in US Army r 157 Franklin
—Lillian E Mrs stewoman 1414 Main r 27 VanNess
—Russell H (Dorothy L) in US Navy r 187 Westminster
Jeffras Charles W Rev (Maude B) rem to Lowell
—Charles W Jr rem to Lowell
Jeffrey Harry R tchr 235 State h at Wilbraham
—Myrtle M (Keough Beauty Shop) (405) 1490 Main r 15 Temple
Jeffreys James Z lab h 60 Hancock
Jeffries Cebert C (Evelyn E) mach opr h 103 Federal
—Elma Mrs h 898 Walnut
—Jacob J (Annie M) emp 16 Bliss h 745 Main
—Nicholas (Angeline) tiremkr CFalls r 212 Commonwealth av
Jeffway Alfred L (Marie I) treas Downing Taylor Co 385A Liberty h 29 Horace
—Ernestine I student r 29 Horace
Jefts Bernice I clk 1518 Main r 85 Elliot
Jeger Phyllis clk H L Handy Co Plainfield h at Will
Jekot Albert W (Sophie J) grinder Westinghouse h 153 Laconia
Jelley Wilfred (Barbara) grinder h 17 Jones
Jellison Russell E (Beatrice M) mgr 200 Worthington h at Hazardville Conn
Jenalavitch Bronislawa Mrs h 27 Grosvenor
Jendrysik Joseph L (Anna M) clk H L Handy Co Plainfield h at Chicopee
Jenelli Joseph shipping clk CVMfgCo r 176 Main IO
Jenkins Bertha Mrs r 35 Woodside ter
—Carl E (Elsie E) in US Coast Guard h 50 Long View
—Clara E wid Eldridge h 114 Ferry
—Dorothy E clk 1295 State h at Feeding Hills
—Douglas R in US Army r 21 Tracy
—Edith creaser 93 Orleans r 114 Ferry
—Elva B Mrs emp trust dept The Third Nat Bank and Trust Co of Spfd 1391 Main h at N Wilbraham
—Hazel wid Albert coremkr Reynolds Metals Co h 70 Farragut
—Ida M wid Herbert A h 393 Belmont av
—J Malcolm in US Army r 68 Morgan
—James (Greenleaf Lunch) 1787 Main and (Mothers Lunch) 23 Hampden h 102 10th
—Janie R wid Maynard laundrywkr 870 State h 68 Morgan
—Jennie r 75 Harvard
—Jennie Mrs r 79 Montrose
—Jeremiah (Eva E) (Rainbow Diner) 2107 Columbus av h 70 Oak Grove av
—John B (Barbara C) underwriter (430) 293 Bridge h 120 Fountain
—Lawrence R assembler Westinghouse h 136 Albemarle
—Lemuel P (Estelle D) janitor USA h rear 51 Essex
—Leo (Tho) in US Army r 114 Ferry
—Lillian E clk SF&MInsCo r 136 Albemarle
—Marshall M policeman r 254 Pearl
—Mary supt 471 Chestnut h do
—Mary A wid Edward miller PM&GCo h 231 Walnut
—Maynard in US Army r 68 Morgan
—Oswald W (Gladys M) v pres-credit mgr B H Spinney Co 62 Hampden h 172 Marsden
—Ralph J in US Army r 37 Pine
—Selina I asst supt 471 Chestnut r do
—Sue M married James Hodges
—Teresa H clk USA r 119 Armory
—Tho Mrs mach opr USA r 114 Ferry
—Viola B Mrs storekpr Westover Field r 21 Tracy
—William C radiowkr Chicopee r 136 Albemarle
—William C died Oct 12 1944 age 51
—William R (Rejeanne M) in US Army r 14 Warrenton
—William R (Stella) foreman 270 Liberty h do
Jenkot Catherine Mrs h 344 Chestnut
—Frank (Mary) stemmer USRCo h 14 Demond av
—Jane mach opr USA r 14 Demond av
Jenkowski Anthony J (Helen) set up man VNCo h 36 Bonnyview av
—Celia H office sec (209) 1618 Main r 36 Bonnyview av
Jenks Elbert L (Eleanore L) far Suffield Conn h 58 Bryant
—Frank T (Nellie M) h 160 Cedar
—Kenneth B in US Army r 26 Amaron
—Marguerite student r 26 Amaron
—Marshall H (Minnie E) eng B&M h 721 Dwight
—Mildred B tchr 415 State h (3) 320 Union
—Ralph T (Maude E) floorman 1414 Main h 80 Thompson
—Raymond M (Gladys S) insp Westinghouse h 26 Amaron
—Urba M Mrs r 125 Cambridge
Jenne Minnie E wid Hobart R died May 20 1944 age 67
Jenner Harold B (Benita C) rem to NY
—Hugh B (Bertha V) rem to NY

JENNER
—L Russell mach r 33 Highland
—Louis J (Sophie M) electroplater Greenfield h 33 Highland
—Mary F wid John H r 51 Trafton rd
Jenness Eugene F (Doris V) supv TelCo r 110 Wayne
—Florence M bkkpr ASCo r 110 Wayne
—Francis B (Patricia J) in US Marines r 15 Warriner av
—Fred E (Lena M) hoisting eng CVMfgCo h 110 Wayne
—Patricia J Mrs in WAVES r 15 Warriner av
Jenney Emil R office mgr (414) 163 Bridge r 29 Avon pl
—Paul F (Myrtle) slsman (513) 1421 Main h 81 Dorset
—Ralph P (Jenney Real Estate Co) (513) 1421 Main h at Agawam

Jenney Real Estate Co
(Ralph P Jenney) realtors-homes and investment properties (513) 1421 Main tel 2-9616

Jennie's Beauty Salon (Jennie Formica) 788 Carew
—Grocery (Jennie V Ethier) 680 Carew
Jennings Charles conf 1696 Main r (7) 52 Pearl
—Charles E mach emp 321 Albany r 1710 Wilbraham rd
—Charles E toolmkr G&RMfgCo r 18 Doubray rd
—Edward (Clara) emp 55 Stockbridge h 73 Congress
—Georgia A wid John J h 38 Gray's av
—Harry B (Elizabeth) mech 630 Main r 52 Loring
—John W (Anna F) dist sls mgr Barre Vt h 186 Belmont av
—Joseph B (Anna E) clk MMLInsCo h 85 Grand
—Joseph R (Catherine C) lwyr 497 Sumner av and lwyr (Macmillan & Jennings) (610) 31 Elm h 120 W Alvord
—Louis C (Molly J) eng emp 1387 Main h (3) 103 Pearl
—Martha L clk (813) 145 State h (5) 45 School
—Philip mach opr r 78 Liberty
—Richard (Ruth I) in US Army r 28 King
—Robert (Dorthea J) in US Army r 87 Lebanon
—Robert G (Rita M) toolmkr 321 Albany h 1710 Wilbraham rd
—Robert S (Ruth S) lieut SFD h 22 Noel
—Thomas W (Mary J) hod carrier h 76 10th
—William P lwyr (516) 1537 Main r inq do
—Zelma Mrs insp PM&GCo r 88 Biltmore
Jennison Eldred G assembler 125 Main r 28 Martin
—Elmer L (Katherine L) ins agt PruInsCo h 99 Davis
—Ernest R (Shirley W) mach WECo h 342 Wilbraham rd
—Ralph L (Gladys M) carp h 28 Martin
—Verna Mrs h 40 Homer
—Walter E (Gladys M) mach opr E Longmeadow h 22 Clinton
Jenny Hebert J (Harriet C) insp E Longmeadow h 43 Cornell
Jensen Christian (Signe) elec h 24 Schuyler
—Christian E (Edith F) tchr 235 State h 98 Wellington
—Dorothy J Mrs r 124 MassAv
—Edith F Mrs cashier 1611 Main r 98 Wellington
—Eldred G (Louise M) toolmkr 338 Worthington h 149 Powell av
—Evelyn G clk 298 Main r 149 Powell av

JENSEN F G & SONS INC
Harold H Jensen pres-treas-mgr Franz G Jensen Jr v pres-asst treas Ollie A Jensen sec luncheons confectioners and bakers 266 Bridge and factory 75 Temple—See Front Cover

—Franz G Jr (Kathryn R) v pres-asst treas F G Jensen & Sons Inc 266 Bridge and mgr 75 Temple h at Longmeadow
—Harold H (Agnes M) pres-treas-mgr F G Jensen & Sons Inc 266 Bridge h at Longmeadow

JENSEN HOWARD T
(Verona H) insurance broker-complete insurance protection-insurance surveys my specialty (529) Court Sq Bdg 31 Elm tel 6-0265 r 204 Albemarle—See p 127

—Louise steno 21 Cypress h at Longmeadow
—Marion A Mrs organist 209 State r (1) 63 Federal
—Marjorie M steno (1004) 1387 Main h at Longmeadow
—Martin emp NYNH&H h (12) 2094 Main
—Nancy Mrs clk (704) 1387 Main r 67 Alden
—Ollie A sec F G Jensen & Sons Inc 266 Bridge h at Longmeadow
—Orin A (Marion A) ins agt (416) 1387 Main h (1) 63 Federal
—Sern C h 18 Acorn
—Signe Mrs seamstress Wesson Memorial Hospital r 24 Schuyler
—Winifred house mother 38 Sherman r 44 do

Jensen's Candy Bakery and Restaurant
Harold H Jensen mgr 266 Bridge—See Front Cover

Jenson Harry mgr 2490 Main r inq do
Jeoffrion Ernest P (Barbara O) in US Army 92 Suffolk
—Theophilus J (Elsie) immigration insp PO h 393 Wilbraham rd
Jepson Clarence M (Pearl B) eng TelCo h (1) 27 Federal
Jerard Mary C Mrs emp 206 Main r 491 Worthington
—Thomas F (Alice E) molder's helper CVMfgCo h 17 Howard pl
Jernberg Clayton R in US Army r 42 Kimberly av
—Della R forewoman USA r 42 Kimberly av
—Marvel N in US Coast Guard r 42 Kimberly av
—Sigfred E (Della A) insp W Hartford Conn h 42 Kimberly av
Jernigan Willard (Mary C) janitor Westinghouse h 145 Monroe
Jernquist Anna Mrs r (4) 125 Magazine
Jernstrom Karl I (Julia I) drop forger 55 Stockbridge h 1576 Carew
Jerome Alice Mrs janitor 64 Myrtle IO 1269 Boston rd
—Anna R wid Emmet R h 33 Mazarin IO
—Archie (Alice) foundrywkr CVMfgCo h 1269 Boston rd
—Clifford E in US Army r 33 Mazarin IO
—Edward D (Clara L) optometrist and optician (604) 44 Vernon h at N Wilbraham
—Edward D Jr (Edith E) clk 1295 State h at Wilbraham
—Elsie J Mrs clk CVMfgCo h 39 Seymour av
—Emmet (Margaret) grocer 15 Healey IO h 47 Beauregard IO
—Eva C wid Albert P died July 21 1944 age 68
—Harriet M insp AmBCorp r 171 Pendleton av
—Lewis A in US Army r 75 Saratoga
—Louis r 185 State
—Myrtle insp AmBCorp · 140½ Main IO
—Robert (Gene) rem to Palmer
—Robert C mech 203 Hampshire IO h at N Wilbraham
—Viola M insp 95 State h 140½ Main IO
—Wesley L (Ruth D) supt 335 Worthington h 45 Wentworth
Jerr Celestine L Mrs comptometer opr A&PCo r 20 Elsie
—Frank (Celestine L) in US Army r 20 Elsie
Jerreld Kenneth C (Viola A) mech WSpfd h 3299 Main
Jerrold Dorothy Mrs h 34 Continental
—Edna M Mrs (Colonial Caterers) 1464 State r do
—Francis A (Edna M) supv USRCo and (Colonial Caterers) 1464 State h do
—Harry R Jr (Isabelle) mach opr G&RMfgCo h 36 Malden
Jersey Chester D (Florence E) mgr 41 Taylor h (C) 164 Maple
—Christina T E wid William M r 110 Quincy
—Insurance Co of NY Moe F Smith agt (417) 1200 Main
Jerusick Stanley emp USA r 66 Lincoln
Jesanis Donald E (Marie H) rem to California
Jeserski Josephine Z Mrs clk 1295 State h at Feeding Hills
Jesseman Lauretta M J Mrs r 29 Marlborough
Jessup Myra r 100 Pearl
—W Thomas in US Navy r 132 Franklin
Jester Marie executive sec (703) 145 State h (7) 320 Union
Jesuit Anthony T (Genevieve C) in US Army r 11 Devens IO
Jette Alfred (Florence M) chauf city h 1721 Carew
—Antoinette M hairdresser ASCo r 32 Byers
—Charles H toolmkr AmBCorp r 1721 Carew
—Clara E wid Albert J h (3) 32A Bradford
—Henry A (Mary K) elec USA h 59 High
—Joseph F (Zephirine) carp emp 45 Fisk av h 19 Osgood
—Julia P wid Wilfred A h (3) 92 High
—Robert E in US Navy r 1721 Carew
—Theodore O (Helen M) diesinkers helper 70 Storms ct h 12 Baldwin
Jeub Arthur H (Mildred L) mgr 168 Lyman h 529 King
Jevons Alfred F (Lorraine T) in US Army h 166 Waldorf
Jewell A Evelyn h (12) 659 State
—Clinton B (Beryl S) ice creammkr WSpfd h 62 Balfour dr
Jewett Alicia A office sec (508) 146 Chestnut r 62 Irvington
—Elizabeth N wid George S h 62 Irvington
—Lucy T Mrs asst librarian 31 Harrison h at Agawam
—Marcia K Mrs dietitian AmIntCol r 971 State
—Mary A wid Harry G h 68 Bristol
—Ralph P (Nellie) mach NYNH&H h 1036 Carew
—Raymond D (Margaret T) asst sec Massachusetts Mutual Life Insurance Co 1295 State h 52 Mass Av
—Warren E (Lucy T) dept mgr 1295 State h at Agawam
Jewish Community Council Sidney Simon executive director 130 Maple

Hard Chromium Plating THOMAS J. MURRAY *Springfield's Largest Platers* Complete Plating Service
964-966 Main Street - West Springfield DIAL 2-3129

HAMPDEN SAVINGS BANK INDIVIDUAL ACCOUNTS $1.00 to $4000 (PERMISSIVE)
INC. 1852 1665 MAIN STREET JOINT ACCOUNTS $1.00 to $8000 (PERMISSIVE)

—Credit Union Israel Fieldman pres Abraham B Penn sec-treas loans 716 Dwight
—Social Service Bureau Jessie Josolowitz executive sec (606) 145 State
Jex Jeanette clk 95 State r 79 Spring
Jezyk Albert (Mary) r 19 Underwood
Jianaces Christine M clk Chicopee r 44 Melbourne
—Francis J blower AmBCorp r 44 Melbourne
—Frank (Mary C) receiving clk 1414 Main h 44 Melbourne
Jiles Willie J r 62 Essex
Jilson Ralph A (Emma M) (The Crystal Shop) (416) 1570 Main h 39 Hobson
—Ralph A Jr (Patricia) slsman (416) 1570 Main h 181 Acorn
Jiroux Pearl mach opr USA r 29 Orleans
Joan & Mildred Beauty Shop (Josephine J Wrobel and Mildred I Hebert) (221) 196 Worthington
Joan's Service Station (Mrs Frieda J Frohberg) 260 Columbus av
Joaquin Lionel B (Vella L) tester Westinghouse h 32 Denton cir
—Manuel B (Mary A) emp Westinghouse r 7 Acton IO
Jobbins Edith B wid Edward W r 346 Central
—Edward B (Violet G) mech h 40 Beech
Jobes Edward F (Evelyn K) h 73 Spring
—Evelyn K Mrs furn rms 73 Spring r do
Jocelyn Alexander (Alma) h 67 Dunmoreland
—Charles H (Esther K) custodian AmIntCol h 59 Oak Grove av
—Douglas W supt Spfd Ordnance r 59 Oak Grove av
—Herbert J in US Navy r 67 Dunmoreland
—Ralph W in US Army r 59 Oak Grove av
—Ruth M clk TelCo r 67 Dunmoreland
—Vida M clk WSpfd r 59 Oak Grove av
Jockey Spa (Marcus G Volikos) rest 78 Broadway
Jodlowski Walter A (Helen A) assembler CVMfgCo h 28 Quebec IO
Jodoin Albert J (Rita A) grinder IMCo h 216 Jamaica
—Amedee (Mary) painter Heatbath Corp h 214 Worcester IO
—Angeline insp Westinghouse r 214 Worcester IO
—Arthur E fireman SFD r 41 Tyler
—Benoit F (Leanora M) tester CVMfgCo h 41 Daniel IO
—Edward A (Marguerite M) foreman TelCo h 13 Wayne
—Emil L died Aug 3 1944 age 63
—Florence M wid Emil rem to Manchester Conn
—Henry emp 1704 Main r 837 do
—Henry J in US Navy r 51 Westminster
—Herme R in US Navy r 214 Worcester IO
—Laurent r 214 Worcester IO
—Lena M wid Alfred F custodian 1300 State h 41 Tyler
—Lionel (Frances) shipping clk A&PCo r 263 Union
—Louis M (Charlotte J) auto repr 106 Armory h 11 Buchholz
—Marguerite M insp Reynolds Metals Co r 214 Worcester IO
—Omer A (Juillette R) carp Ald h 87 Superior av IO
—Philip J in US Navy r 51 Westminster
—Raymond A (Doris M) emp USA h 41 Tyler
—Rene J in US Navy r 51 Westminster
—Rita E mach opr USEnvCo r 214 Worcester IO
—Ruth M emp USA r 51 Westminster
—Walter J (Bernadette Y) in US Army r 18 Dubois IO
—Wilfred J (Rose M) guard IMCo h 51 Westminster
Jodway Edgar E (Alfreda M) h 55 Washburn
—John J farm hand r 55 Washburn
—John J Jr (Jennie) constructionwkr h 55 Washburn
Joe James (Mabel) (Chung Sai) 47 Ferry r 41 do
Joe's Bargain Store (Mrs Grace E Utting) furniture 44-46 Walnut
—Colonial Cafe Inc Joseph F Laino pres rest 1163-1167 Main
—Confectionery (Andrew M Lamoureaux) grocers 242 Walnut
—Fruit and Grocery Store (Joseph Burstein) 2560 Main
—Log Cabin (Ciro Spagna) rest 2861-2869 Main
—Service Station (Joseph M Skura) gasoline 602 Liberty
—Super Service Bulk Plant Albany c Armory
—Super Service Station (Felice M Federici) garage 160 Taylor
Joel Helga N clk 263 Alden r 98 Dunmoreland
Joffe Herbert M in US Army r 104 Patton
—Irwin (Rosalind) interne S Hospital r 104 Patton
—John J (Freda) grocer 909 Dwight h 104 Patton
Johann Paul P (Hazel E) butcher H L Handy Co h 27 Sylvester
Johannes George (Theodora T) (Allen Street Greenhouses) 1592 Allen h 1597 do
Johannessen Axel L (Karen H) upholsterer h 27 Myrtle
Johansen Bernard N bdg insp (415) 36 Court r 30 Norfolk
—Judith H tchr 424 Armory r 30 Norfolk
—Naomi A clk (28) 36 Court r 30 Norfolk
—Nellie M wid Berger h 30 Norfolk
Johansson Alvar E insp WMassElecCo r 117 Miller
—Hjalmar (Aina J) mach BMTCo h 117 Miller
John Anthony Jr (Florette A) insp PM&GCo h 256 Dwight st ext
—Clifford car insp 37 Liberty h at Northampton
—Lillian Mrs rem to California
—and Ethyl's Diner (John Flynn and Ethyl C Kania) 1219 State
John's Cafe & Restaurant (Jacob Daladura) 1848 Main
—Radiator Shop (John D Quintin) 150 Armory
—Super Service Station (John Reseigne) 1254 Columbus av
Johndrow J Wilfred (Blanche) policeman USA Armory sq h at Haydenville
—Mary Mrs r 58 Grand

Johns-Manville Industrial Products
Johnson Asbestos Co agents cork asbestos and magnesia 338 Columbus av tels 6-4800 and 4-3969—See p 1238

Johns-Manville Rock Wool Home Insulation
Home Insulation Company of New England agents 338 Columbus av tel 3-8111—See p 1238

—Octave F (Mary T) rigger BMTCo h 142 Bond
—Odus E (Ernestine M) in US Army r 13 Manchester ter
—Sherry W (Elizabeth H) sls eng 369 Plainfield h at Longmeadow
Johnsen Engelhardt C (Victoria L) elec USA h 201 Breckwood blvd
Johnson A Herman (Gertrude M) sls mgr 311 Page blvd h 189 Middlesex
—Adam J (Margaret M) h 43 Grant
—Adele F Mrs enumerator Price & Lee Co 134 Chestnut r 24 Fairmount
—Adeline W Mrs waitress 664 St James av r 662½ do
—Agnes M married John W Walsh
—Alan E clk 365 State r 2224 Wilbraham rd
—Alan L (Jane) foreman AmBCorp r 42 Cornell
—Albert (Harriet) timekpr WSpfd h 176 William
—Albert C emp City h 162 Bloomfield
—Albert E printer WSpfd r 130 Catharine
—Albert E (Dorothy H) gen mgr (507) 1421 Main h 77 Marsden
—Albert H (Rose M) landscaper h end Morton av
—Albert J (Mary) r end Morton av
—Albert L (Emma I) mach opr 55 Stockbridge h 61 Marble
—Albert L (Harriet D) trimmer h 289 Taylor
—Albert M tchr 53 Elliot h at Southwick
—Alex (Fanny S) metalwkr 147 Taylor h 1059 Sumner av
—Alfred A (Beatrice L) rem to Chicago Ill
—Algernon B (Cecelia B) molder CVMfgCo h 126 Walnut
—Alice r 19 Bliss
—Alice A r 43 Belmont av
—Alice B wid Ira C h 11 Pine
—Alice E rem to Connecticut
—Alice I priv sec 122 Chestnut r 49 Dresden
—Alice M Mrs billing clk 1502 Main r 114 Francis
—Allison F (Margaret H) h 151 Johnson
—Alma H Mrs clk 1379 Main r 32 Albemarle
—Alvin W in US Army r 90 Oak
—Ambrose C r 56 Montrose
—Andrew (Anna E) emp CBWWks h 130 Catharine
—Andrew A (Bertha B) (Soland & Johnson) 477 Union h 88 Gresham av
—Anna emp S Hospital r do
—Anna Mrs r 8 Bayonne
—Anna C wid Olaf A h 410 Allen
—Anna L h 104 Marengo pk
—Anna M r 321 Long Hill
—Annie B wid John A h 93 Acushnet av
—Annie E housewkr r 87 Lebanon
—Annie T wid John housewkr h 87 Lebanon
—Anthony R in US Army r 100 Hancock
—Antique Shop 81 Market
—Archibald R socialwkr (546) 196 Worthington h at Chicopee
—Armand E (Florence) in US Navy h 18 Noble
—Arnold H student r 177 Russell
—Arthur insp 133 Birnie av r (3) 2141 Main
—Arthur (Elizabeth A) photographer 84 Sylvan h do
—Arthur (Flora M) acct CFalls h 76 Osborne ter
—Arthur (Julia M) asst chief insp E Longmeadow h 1245 Parker
—Arthur A emp USA r 93 Acushnet av
—Arthur A (Louise E) mech GFBCo h 179 Bay
—Arthur R mach opr 132 Birnie av r 410 Allen
—Arthur E in US Army r 85 Sherman
—Arthur L (Alice L) watchman 55 Stockbridge h 63 Marble
—Arthur S (Margaret O B) v pres Johnson's Bookstore Inc 1379 Main h at Longmeadow
—Arthur W (Elizabeth S) slsman 120 Oakland r inq do
—Arvid E (Edith A) clk RyEx h 122 College

Johnson Asbestos Co
(Clifton R Johnson) Johns-Manville Industrial Products cork asbestos and magnesia 338 Columbus av tels 6-4800 and 4-3969—See p 1238

—Astrid L Mrs steno MMLInsCo r 70 Seymour av
—Audrey E Mrs clk ASCo r (5) 917 State
—Augusta A wid Louis J h 49 Dresden
—Austin G (Grace C) insp CVMfgCo h 366 El Paso
—Austin G Jr foreman Westinghouse r 366 El Paso
—Axel M in US Navy r 15 Greenwich
—Baking Co (Olaf W Johnson) rear 40 Lexington av
—Barbara A policywriter 2d fl 1262 Main h at Palmer
—Barker cook 140 Chestnut h 24 York
—Beatrice C wid Ira clk TelCo r 127 Denver
—Beda M died Feb 4 1945 age 75
—Benjamin E (Margaret) clk PO h 185 Maynard
—Bert E (Lena) (Johnson's Barber Shop) 61 Hancock h (1) 17 Congress
—Berton I (Olive N) safety eng SGLCo h 258 Fort Pleasant av
—Bridie bakers helper 1338 Main r 400 Franklin
—Burt L in US Army r 183 Bloomfield
—C Gust (Britta J) mach VNCo h 76 Maynard
—C Louise emp 79 Riverview ter r do
—Carl (Mary) service eng 87 State h 21 Lafayette
—Carl A (Alma H) carp h 82 Albemarle
—Carl A (Elsie L M) yard foreman 45 Fisk av h 34 Waldorf
—Carl A (Esther) tchr 35 Eastern av h 94 Albemarle
—Carl A (Olga A) h 55 Cortland
—Carl A E (Hildegarde A) draftsman PM&CCo h 97 Fenwick
—Carl C emp 297 Plainfield r 186 College
—Carl E (Esther S) supt B-DCBCo h 90 Atwater rd
—Carl E (Fredricka E) sexton 148 Fort Pleasant av r 234 Gillette av
—Carl F in US Navy r 94 Albemarle
—Carl H (Ruth M) cost acct USRCo h 868 Armory
—Carl J (Ellen) toolmkr AmBCorp h 147 Belmont av
—Carl R emp B-DCBCo r 55 Cortland
—Carlton C r 9 Federal ct
—Catherine wid Alexander h (6) 17 Congress
—Catherine A Mrs h 122 Miller
—Catherine L nurse US Army r 274 Pearl
—Charles r 83 Bliss
—Charles (Madeline) emp USA h (1) 203 Pendleton av
—Charles E (Florence M) in US Army 28 Bryant
—Charles F filer USA r 22 Merida
—Charles L pres-treas W H Graham Corporation 619 State h at Providence R I
—Charles S shipper 120 Oakland h at E Longmeadow
—Charles W in US Army r 274 Pearl
—Charles W (Grace E) millwright Reynolds Metals Co h 214 Wilbraham rd
—Chester r 36 Willow
—Chester A foreman USA r 357 Newbury
—Chester A (Beatrice B) foreman City h 83 Fountain
—Christina wid Augst r 857 Belmont av
—Clara M wid R Elton r 18 Redlands
—Claudia A h 498 Union
—Claus O (Nellie S) rem to Connecticut
—Clifton H (Elizabeth K) far h 1405 Wilbraham rd
—Clifton R (Jane C) (Johnson Asbestos Co) 338 Columbus av h at Longmeadow
—Columbia A wid Ephraim A h 14 Ripley pl
—Conrad J (Alvena J) emp RyEx h 31 Pleasant
—Conrad T (Anna B S) insp WECo h 134 Bristol
—Cora B r 126 Orleans
—Cornelius A (Nora A) winder Westinghouse h 11 Myrtle
—Coyt emp B&A r 71 Bond
—Cuthbert (N Corinne) mach CVMfgCo h 199 Middlesex
—Dana R (Sylvia B) v pres-sec-mgr W J Foss Company 112 Broadway h 165 Belvidere
—Daniel emp VNCo h 580 State
—Daniel J (Alice T) troubleman WMassElecCo r 92 College
—Daniel W mach opr CVMfgCo r 240½ Walnut
—David (Mildred F) cost clk G&EMfgCo h 112 Ardmore
—David D (Mabel F) clk 21 Cypress h (2) 81 Orleans
—David V (Anna) prod asst USA h 14 Ontario
—Davis G in US Army r 53 Fairfield
—Doris I clk MMLInsCo r 14 Carew ter
—Doris M clk TelCo r (4) 52 Walnut
—Dorothy nurse S Hospital r do
—Dorothy emp USA r 600 Union
—Dorothy nurse US Army r 69 Hamburg
—Dorothy A mach opr SETCo r 205 Boston rd
—Dorothy O clk 7th fl 29 Worthington h at Feeding Hills

WESTERN MASSACHUSETTS ELECTRIC CO. *Plan Your Home Lighting*
73 State Street TEL. 4-8211 Springfield, Mass. *For Easy Seeing*

FIELD, EDDY & BULKLEY
1200 MAIN STREET PHONE 4-1112
SPRINGFIELD FIRE and MARINE
LOCAL AGENTS

—Douglas W slsman 1502 Main r 33 Wellesley
—Dublin emp CVMfgCo h 83 Greenwood
—Dwelly W (Jennie L) emp Westinghouse h 100 Orleans

JOHNSON E D CO
(Earl D Johnson) real estate sales rentals and appraisals property management insurance and mortgage loans (402) 1562 Main tel 6-7294—See top lines

—E Richard (Constance A) in US Army r 760 Chestnut

JOHNSON EARL D
(Lula C) (E D Johnson Co) (402) 1562 Main h at Longmeadow—See top lines

—Earl M (Edith L) tool hardener CVMfgCo h 1452 Carew
—Edith insp USA r 112 Malden
—Edith L Mrs hairdresser (306) 1490 Main r 140 Fort Pleasant av
—Edith R died April 15 1945 age 41
—Edna L steno MMLInsCo r 15 Victoria
—Edward painter emp 260 Chestnut r 38 Florence
—Edward emp USRCo r 40 Vine
—Edward r 19 Bliss
—Edward cigarmkr r 177 Chestnut
—Edward died Jan 28 1945 age 76
—Edward (Repuznel) mach opr USA r 600 Union
—Edward H mach opr r 64 Grand
—Edward O (Genevieve H) reporter (516) 1200 Main h 41 Woodside ter
—Edward R mach IMCo h 16 Victoria
—Edward R (Isabella M) stock chaser G&BMfgCo h 67 Acushnet av
—Edward S (Henrietta) wood carver 79 Sheffield h 296 Tyler
—Edward S (Ruth P) grinder VNCo h 43 Langdon
—Edwin mgr (209A) 1537 Main r inq do
—Edwin (Edith F) dept mgr MMLInsCo h 2224 Wilbraham rd
—Edwin A (Mabel S) in US Army h 32 Thornfell
—Eileen F r 33 Wellesley
—Eldon V (Gail W) 1st v pres-gen mgr United States Envelope Co and mgr P P Kellogg & Co Div 21 Cypress h at W Granby Conn
—Eleanor L Mrs rem to Boston
—Eleanor V tchr 51 Homer h 234 Gillette av
—Elizabeth L wid John r 88 Walnut
—Elizabeth O checker USA r 46 Temple
—Elizabeth R church sec 361 Sumner av r 24 Gillette av
—Ella cleaner B&A r (14) 159 Sharon
—Elmer R (Yvonne) emp Westinghouse h 43 Albemarle
—Elmer S in US Army r 830 Wilbraham rd
—Elsa A priv sec S Safe Deposit & Trust Co h (6) 11 High
—Elsie B Mrs h 73 Grover
—Elsie M billing clk 7th fl 29 Worthington 83 Somerset
—Elsie S r 410 Allen
—Elsie V clk TelCo r 76 Maynard
—Emerson H (Naida S) emp MCCo h 62 Maynard
—Emma M wid Carl A h 244 White
—Enoch S (Mary R) grinder AmBCorp h 101 Dwight rd
—Eric A (Nancy) mech 2243 Columbus av r 43 Sherman
—Eric E (Theresa M) toolmkr Westinghouse h 35 Clement
—Eric G metalwkr Westinghouse r 43 Littleton
—Eric G (Ina) carp h 29 Parkin
—Ernest A (Esther M) fireman NYNH&H h 85 Sherman
—Ernest H (Jeanne M) rem to W Spfd
—Ernest H (Leda C) (Leader Engineering Co) 61 Bliss h 59 Kenwood pk
—Ernest S (Madeline F) director of retirement system (220) 36 Court h 80 Sycamore
—Ernest V (Tillie L) painter h 64 Grand
—Ernest W (Nanny A) assembler VNCo h 62 Windemere
—Ernest W Jr in US Navy r 62 Windemere
—Esther H mach opr USA r 63 Spring
—Esther M Mrs dental asst (600) 44 Vernon r 83 Somerset
—Esther M Mrs insp USA h (4) 52 Walnut
—Ethel F clk 282 Dwight r 38 Dymon
—Eugene (Lillian) porter 1385 Main h 125 Greenwood
—Eugenia J wid Andrew h 53 Clarence
—Eunice riveter Westover Field r 105 Mill
—Evelyn G in SPARS r 90 Atwater rd
—Fay Louise clk A&PCo r 33 Myrtle
—Florence Mrs priv sec 144 Chestnut r 18 Noble
—Florence wid Fred r 19 Burton
—Florence I clk Chicopee r 20 Jenks
—Florence M cashier 123 Chestnut r 274 Pearl
—Florence M emp 158 Union r do
—Florence S r 25 Orleans ct

JOHNSON FRANCIS I
(Norma C) general insurance (607) 1387 Main tel 6-5461 h 15 South Park av Longmeadow res tel 2-3636

—Francis W insp Hartford Conn r 151 Johnson
—Frank A (Halcyon O) foreman CVMfgCo h 205 Boston rd
—Frank A (Mollie) mech h 575 Worthington
—Frank C (Catherine S) janitor Union Church h 216 Boston rd
—Frans O (Georgia D) slsman 220 Albany h 70 Corona
—Frazier R in Royal Canadian Army r 278 Plumtree rd
—Fred B (Bertha A) sheet metalwkr Westinghouse h 14 Carew ter
—Frederick A (Jane J) chauf StRy h (8) 47 White
—Frederick J (Elizabeth L) mech WSpfd h 9 Federal ct
—George r 78 Liberty
—George (Eleanor) res insp 95 State h 37 Santa Barbara
—George A foundrywkr 295 Pasco rd 10 r 90 Oak
—George E emp Westinghouse r 837 Main
—George F (Edith L) in US Army r 140 Fort Pleasant av
—George H (Mary S) mech Holyoke h 32 Ledyard
—George W (Marie E) patternmkr Manufacturers Pattern & Model Co h 89 Kenyon
—Gerald (Mary) in US Army r 9 Mattoon
—Gerald S (Hannah O) in US Army r 102 Drexel
—Geraldine E clk 15 Mill r 112 Ardmore
—Gertrude A insp 296 Main r 49 Dresden
—Gilbert R (Margaret R) in US Navy h 42 Chase av
—Gilbert J (Rita C) rem to Providence RI
—Gilbert T custodian 35 Eastern av r inq do
—Gilbert T (Louise C) slsman GICCorp h 71 Wilcox
—Gloria E clk TelCo r 63 Lakeville av
—Gordon R (Pearl J) chauf 10 West h 39 Strong av
—Grace A r 104 Marengo pk
—Grace F Mrs h 55 Lebanon
—Grace H wid Andrew J h 173 Berkshire 10
—Grace P wid Walter E director Museum of Natural History 236 State h 224 do
—Grace Y wid Arthur rem to Milford Conn
—Gus G emp IMCo r 907 State
—Gustaf heat treater 4 Birnie av h at Chicopee
—Guy E rem to New Haven Conn
—Hannah Mrs h 26 Carew
—Hannah T wid Albert W h 830 Wilbraham rd
—Harold E (Margaret L) men's clothier 204 Worthington h 24 Gillette av
—Harold F (Edith M) asst sec Federal Land Bank 310 State h at Longmeadow
—Harold I (Leda A) ticket clk B&A h 3 Palmyra
—Harold K (Grace H) tool eng CVMfgCo h 33 Wellesley
—Harold K Jr in US Navy r 33 Wellesley
—Harold V (Ruth E) special agt (703) 1562 Main h 229 Fountain
—Harold W coremkr S Bronze & Aluminum Co r 830 Wilbraham rd
—Harriet R wid William D h 158 Quincy
—Harriet S wid Edward H 14 Wesson
—Harry died Mar 17 1945 age 62
—Harry A Jr (Agnes) lathe opr PM&GCo h 121 Breckwood blvd
—Harry C tchr 58 Elliot h 40 Peekskill av
—Harry E (Ruth V C) in US Army r 528 Union
—Harry H (Della E) compositor 340 Main h at E Longmeadow
—Harry V (Gunhild N) chauf USRCo h 503 Wilbraham rd
—Harry W (Rosella) mach MCCo h 1590 Wilbraham rd
—Harvey F (Violet M) rem to Agawam
—Helen Mrs emp USRCo r 57 Phoenix
—Helen Mrs priv sec 134 Chestnut h at Palmer
—Helen wid John A h (1D) 109 Spring
—Helen B office sec WSpfd r 76 Osborne ter
—Helen C capt The Salvation Army 38 Hunter pl h do
—Helen E slswoman 823 State r 11 Pine
—Helen L clk MMLInsCo r 159 Sumner av
—Helmer O (Verna O) in US Army h 44 Orange
—Helmi wid Otto r 115 Woodmont
—Heman F eng 291 Mill r 36 Temple
—Henry A (Irene E) prod asst USA h 73 Pennsylvania av
—Henry C (Ethel R) draftsman WMassElecCo h (5) 323 Central
—Henry R (Helen D) pres Johnson's Bookstore Inc 1379 Main h 53 Fairfield
—Henry R Jr (Mildred H) shipper WSpfd h 100 Washington rd
—Henry S (Anna E) drop forger MDFCo h 23 E Hooker
—Herbert r 93 School
—Herbert A emp Westinghouse r 93 Acushnet av
—Herbert D (Marion M) in US Army h 66 Norwood
—Herman A emp VNCo r 100 Noel
—Hilma J F wid Carl A r 69 Sycamore

—Hjalmar F (Ebba A) mach emp 132 Birnie av h 115 Marsden
—Homer in US Army r 178 Walnut
—Homer J (Gertrude) (Johnson's Barber Shop) 61 Hancock h 146 Quincy
—Homer J Jr waiter 140 Chestnut r 146 Quincy
—Howard Moses J Lamoue mgr rest 1407 Boston rd
—Howard A (Adele F) plumber's helper 447 Belmont av r 24 Fairmount
—Howard C (Johnson & Atkinson) 360 Armory h at Southwick
—Howard C (Hazel M) guard AmBCorp h 412 Armory
—Howard W (Adaline W) in US Navy h 662½ St James av
—Hugo (Gunhild L) mach VNCo h 99 Andrew
—Hulda N wid Albert J h 50 Ionia
—Ida housewkr r (3) 7 Lillian
—Ida M h 120 Orleans
—Irene J Mrs h 240½ Walnut
—Irving L (Minnetta K) h 47 Fullerton 10
—Irving N porter 510 Main r 19 Greene pl
—Ivan L (Esther) in US Army r 35 Woodbine av
—J Albert died May 16 1944 age 63
—J Albert (Ellen J) clk SF&MInsCo h 14 Highland
—J Eleanor tchr 1300 State r (313) 774 do
—James (Nancy) h 37 Congress
—James B (Stella M) bartender WSpfd h 200 Marion
—Jennie U wid William F r 101 Dwight rd
—Jimmie (Arthur M) in US Army h 23 Anderson rd
—John toolmkr USA r 232 High
—John trucker VNCo h 43 Charter av
—John Mrs (George Anna) died Nov 9 1944 age 38
—John (Charlotte E) in US Army r 426 Liberty
—John (Helen) emp city h 57 Phoenix
—John A (Anna A) emp Alvin H Phillips Inc h 208 Northampton av
—John A (Anna B) policeman h 177 Russell
—John A (Lillian J) drop forger MDFCo h 69 Hamburg
—John B (Roberta) molder CVMfgCo h 25 Lebanon
—John F (Alice M) eng B&A h 114 Francis
—John H (Teresa B) eng B&M h 24 Meredith
—John I in US Army r 26 Carew
—John I (Hazel A) foreman USA h 41 Eleanor rd
—John I (Mary W) plumber USA h 101 Middlesex
—John J student r 15 Grover
—John L (Esther L) pres United Pattern and Die Co Inc 92 Hayden av h 8 Randall pl
—John P emp Westinghouse r 57 Phoenix
—John R (Blanche E) slsman MCCo h 1641 Carew
—Joseph pantry man NYNH&H r (3) 17 Congress
—Joseph A (Evelyn T) emp US Govt h 66 James
—Joseph C (Elizabeth A) mach opr USA h 613 Union
—Joseph R mach opr USA r 15 Mattoon
—Joseph W in US Army r 366 El Paso
—Joseph W (Edith R) messenger 124 State h 52 Colton
—Joseph W Jr in US Navy r 32 Colton
—Joshua (Martha) emp CVMfgCo h 305 Bay
—Jay S benchwkr Chicopee r 205 Boston rd
—Julia M Mrs church sec 50 Elm r 1245 Parker
—June L title closer 124 State h 101 Federal
—Karl A Rev (Emily M) h 37 Albemarle
—Karl G (Mildred B) assembler VNCo h 101 Lebanon
—Katherine V wid Emmett mach opr Chicopee r 61 10th
—Kenneth G in US Army r 63 Pease
—Kenneth R (Sadie E) mach h 277 Abbott
—Knut W (Hilda M) mach opr h 65 Breckwood blvd
—Laurence R K (Audrey E) draftsman SETCo h (5) 917 State
—Lauris E emp 36 Laurel r 501 Oak 10
—Lawrence died Aug 23 1944 age 72
—Lawrence H (Alice P) teller 1319 Main and radio opr WMAS 1757 do h (3) 70 Saratoga
—Lawrence M in US Navy r 57 Lowell
—Lawrence S laboratorywkr MCCo r 12 Amherst
—Lea J wid Clarence H r 119 Woodmont
—Lena G mach opr USA h 11 Ivy ct
—Lena G Mrs mach opr USA h 63 Lakevilla av
—Lena M h 1086 State
—Lenora mach opr r 643 Union
—Leonard F (Ruth M) mach AmBCorp h rear 468 Chestnut
—Leonard J (Jessie M) condr B&M h 82 Pearl
—Leonora N wid Henry I h 40 Orange
—Lester I (Amanda) emp MDFCo h 54 Clinton
—Lewis J eng Chicopee h 17 Long View
—Lindsay B baker emp 266 Bridge h 691 Union
—Lindsay B Jr in US Army r 691 Union
—Louis (Edith) mach opr USA r 19 Bliss
—Louise A emp 1293 Main r 87 Lebanon
—Louise N tchr 1300 State r inq do
—Lovisa K wid Carl E r 189 St James blvd
—Lucy C wid Elmer r 20 Burlington
—Lulu Mrs rem to NY
—Mabel A S clk MMLInsCo r 244 White
—Magnus W (Anna C) laboratory wkr Westinghouse h 34 Worcester 10
—Margaret E nurse Wesson Memorial Hospital 278 Plumtree rd

Diamonds M. J. KITTREDGE, Inc. Silverware
Jewelry 1354 Main Street Watches

"Better be Safe than Sorry" INSURE WITH
PRESTON AND OLMSTEAD, INC. ALL FORMS OF INSURANCE and BONDS

—Margaret E tchr Chicopee h (7) 116 Byers
—Margaret V wid Charles W h 274 Pearl
—Marguerite rem to Greenfield
—Marie E press opr Westinghouse r 35 Woodbine av
—Marilyn A clk TelCo r 49 Bristol
—Marion E rem to Detroit Mich
—Marjorie mach opr USA r 23 Hayden av
—Martha Mrs clk 1379 Main h at Agawam
—Martha E Mrs (Paramount Beauty Shop) 2141 Main h (1) do
—Martin W (Astrid I) mach opr VNCo h 70 Seymour av
—Mary Mrs emp AmBCorp r 9 Mattoon
—Mary A mach opr USA r 510 Union
—Mary E clk 1379 Main h at WSpfd
—Mary J wid George A h 90 Oak
—Mary-Jane bkkpr 154 Broadway h at Westfield
—Mary P wid Charles W h 38 Tyler
—Mary R clk (511) 146 Chestnut r 101 Dwight rd
—Matthew in US Marines r 20 Prospect
—Mattie Mrs emp Wesson Memorial Hospital h 414 Ferry
—Mattie A wid Wilmer W h (10) 66 Pynchon
—Melvin G (Hilda M) in US Army h 73 Franklin
—Merle E (Methyl H) emp CVMfgCo h 35 Woodbine av
—Mildred C rem to Worcester
—Mildred E slswoman 1514 Main r 49 Dresden
—Mildred R clk 31 Homer h at Southwick
—Milton A (Frances M) grinder h 11 Curtis
—Minnie E h 82 Temple
—Minnie H wid Willis L r 32 Clifford
—Myron E (Inez R) stock clk IMCo h (2) 635 State
—Newell B (Beatrice B) elec USA h 33 Myrtle
—Newell B Jr in US Army r 33 Myrtle
—Norman W (Nellie R) janitor USEnvCo h 38 Dymon
—Olaf W (Ragna B) (Johnson Baking Co) rear 40 Lexington h 40 do
—Oscar r 857 Worthington
—Oscar F (Anna E) mach Westinghouse h 28 Thornfell
—Oscar R (Olga M) aircraftwkr r 337 White
—Oscar S (Hilma C) tool supv VNCo h 35 Sylvan
—Otto G died Dec 27 1944 age 62
—Patrick J (Bridget M) car sealer NYNH&H h 77 Governor
—Paul B archt (8) 66 Vernon h at Agawam
—Paul E (Agnes A) mech 132 Birnie av h 100 Westford cir
—Paul F (Karin I) mach VNCo h 241 College
—Pearl L Mrs died Oct 9 1944 age 53
—Per G died Nov 23 1944 age 74
—Perley J (Helen) credit mgr SVOilCo h (8) 100 Lincoln
—Phillip E (Ann M) in US Army h 17 Avon pl
—Phyllis nurse S Hospital r do
—R H Co brokers (621) 1387 Main
—Ralph r 2158 Main
—Ralph B (Doris) field scout executive (710) 145 State r inq do
—Ralph C (Marion M) grinder IMCo h 103 Spring
—Ralph E (Marion M) in US Navy r 67 Davenport
—Ralph R (Leora H) relief announcer 57 Liberty h at WSpfd
—Ray A (Lucille D) in US Army r 161 Florida
—Raymond tiremkr USRCo r 42 Greenwood
—Raymond (Cora F) insp 95 State h 38 Ellsworth av
—Raymond F (Violet) repair man TelCo h 101 Hancock
—Raymond L W (Ruth D) in US Army h 105 Pasadena
—Rebecca r 47 Gillette av
—Rebecca C wid Frank H r 458 Dickinson
—Rebecca M tchr 35 Eastern av r 158 Quincy
—Reginald A (Pearl) molder CVMfgCo h 298 Tyler
—Rhuenethal H r 691 Union
—Richard A (Sadye M) guard Westinghouse h 447 Newbury
—Richard E office mgr 133 Union h at Longmeadow
—Richard L (Elizabeth) sec-asst treas Johnson's Book Store Inc 1379 Main h at Hockanum
—Richard M (Bridget F) emp 170 Lyman h 16 Crane
—Richard R (Joyce A) mach opr G&BMfgCo h 804 White
—Rita A in WAC r 274 Pearl
—Robert E in US Navy r 1641 Carew
—Robert E (Stella I) toolmkr Westinghouse h 49 Claremont
—Robert F (Dorothy M) foreman AmBCorp r 65 Wellington
—Robert H (Virginia M) slsman 120 Oakland h 560 Carew
—Robert I (Fannie L) tiremkr USRCo h 95 Oak
—Robert J (Sarah A) rem to E Longmeadow
—Robert M mech 45 Pomona r 58 Westford av
—Robert M (Pearl B) rem to E Longmeadow
—Robert R in US Army r 38 Ellsworth av
—Robert R emp city r 60 Patton
—Robert R (Ellen A) mach opr 4 Birnie av r 45 Bancroft
—Rodman porter 144 Bridge r 475 Union

—Roger (Elsie A) treas-clk Johnson's Bookstore Inc 1379 Main h at Hockanum
—Roger E (Jennie P) insp Westinghouse h 61 Pease
—Roland G emp B-DCBCo r 410 Allen
—Roland H (Ethel M) plumber h 18 Larchmont
—Ronald R (Sigrid V) industrial eng 112 Broadway h 17 Beaumont
—Ruby wid Lawrence r 837 Main
—Rune M (Olga L) toolmkr WSpfd h 128 Denver
—Ruth Mrs h (413) 1297 Main
—Ruth D Mrs clk 365 State r 105 Pasadena
—Ruth E r 82 Albemarle
—Ruth H packer 616 Berkshire av r 88 Gresham av
—Ruth I clk SF&MInsCo r 99 Andrew
—Ruth V C Mrs slswoman 1414 Main r 528 Union
—Sadie M wid David h 425 Sumner av
—Sadye M Mrs bkkpr 894 Carew r 447 Newbury
—Samuel E (Mary A) shipping clk 210 Albany r 51 Colonial av
—Samuel J (Nannie B) sec Massachusetts Mutual Life Insurance Co 1295 State h 5 Weaver rd
—Samuel T (Frances I) assembler WSpfd h 62 Mapledell
—Sarah E wid Charles A emp 9 Clarendon r do
—Secondhand Bookstore 79 Market
—Selma furn rms (7) 2094 Main h do
—Selma E wid Carl F h (15) 40 High
—Sofia A wid Per G h 24 Merrick av
—Sophie nurse H L Handy Co r 22 Howard
—Sophie J Mrs r 239 Walnut
—Stanley C B in US Army r 244 White
—Stella L nurse 228 Pine r do
—Susannah J Mrs priv sec (530) 293 Bridge h at WSpfd
—The apts 79 Belle
—Thelma r 31 Greenwood
—Theodore constructionwkr h (4) 20 Hubbard av
—Theresa M Mrs insp 262 Liberty r 35 Clement
—Thomas J (Anna V) janitor 53 Elliot h 15 Grover
—Thomas N (Florence M) fireman MBCo h 32B Bradford
—Thornton (Eleanor) h 64 Greene
—Thornton B (Eva R) in US Army r 149 Lebanon
—Thornton H h 152 Eastern av
—Thursten A (Margaret E) patternmkr Westinghouse h 20 Alpha
—Ursula M student r 24 Meredith
—Vera E mach adjuster USA r 24 Revere
—Virginia emp 42 Marengo pk r do
—Virginia S Mrs public steno 92 State h 34 Beauchamp
—Vivian Mrs plasticwkr 1697 Main h 58 Hancock
—W Abbott in Royal Canadian Army r 278 Plumtree rd
—Wendell (Evelyn G) helper CVMfgCo h 61 Essex
—Wesley M emp 67 Walnut r 240½ do
—William r 63 Spring
—William (Elnora A) washman 246 Chestnut h 64 Essex
—William A (Mabel D) adjuster (5th fl) 44 Vernon h at Longmeadow
—William C insulator Holyoke r 2141 Main
—William F in US Navy r 101 Dwight rd
—William H (Marguerite M) waiter 140 Chestnut h (7) 74 Ferry
—William J plater Chicopee r 143 Orchard
—William J (Theresa A) polisher WSpfd h 116 Newland
—William L watchman 55 Stockbridge r 76 Pomona
—William L (Aldea J) rubberwkr USRCo h 49 Bristol
—William M (Valentine P) pres-treas Converse-Carlisle Coal Co 19 Harrison av h at Longmeadow
—William R (Davene G) carp h 278 Plumtree rd
—William W (Clara S) supt 424 Bay and v pres Sackett Bros Co 860 Worthington h 834 do
—Willie M wid Daniel h 63 King
—Yvonne Mrs visiting nurse (610) 145 State r 43 Albemarle
—& Atkinson (Kenneth A Atkinson and Howard C Johnson) auto reprs 360 Armory
Johnson's Barber Shop (Bert E and Homer J Johnson) 61 Hancock
—Bookstore Inc Henry R Johnson pres Arthur S Johnson v pres Richard L Johnson sec-asst treas Roger Johnson treas-clk 1379 Main
Johnsons Cafe (John Z Zarod) 537-539 Main 10
Johnston Albert C (Marion S) toolmkr USA h 36 Whittum av
—Albert G W in US Army r 16 Merida
—Albert R helper 29 Logan r 122 Chestnut
—Alexander h 35 Middlesex
—Alfred A (Beatrice L) in US Navy r 134 Warrenton
—Andrew M (Anna M) slsman WSpfd h (11) 2094 Main
—Anna E clk DMCo r 290 Armory
—Bessie E wid Richard assembler Westinghouse h 43 Duryea
—Carrie E Mrs elev opr 196 Worthington r 16 Merida
—Chester A (Theresa L) insp Chicopee h 369 Belmont av
—Clarence J (Catherine E) molder S Bronze and Aluminum Co h 29 Rittenhouse ter

—Clarence R (Mildred R) coremkr S Bronze and Aluminum Co h 884 Liberty
—David (Mary A) insp USRCo h 897 Chestnut
—Douglas W in US Army r 200 Bristol
—E Robert (Angie V) set up man PM&GCo h 1199 Bay
—Edward R (Grace G) in US Army 6 Sorrento
—Frederick R rem to WSpfd
—Grace E bkkpr VNCo r 29 Rittenhouse ter
—Grace G Mrs forewoman Thompsonville Conn r 6 Sorrento
—Helen M rem to Florida
—Isabell W cafeteriawkr MMLInsCo r 11 Marlborough
—Isobel T clk USA Armory sq h at CFalls
—John H (Elizabeth B) emp Spfd Bronze & Aluminum Co h 100 Hancock
—Lester C (Lucy E) dist supv First National Stores Inc h (16) 322 Union
—Margaret H wid Duncan clk 1449 Main h 27 Myrtle
—Margaret J cashier SPM r 46 Noel
—Margaret P labeler 45 Warwick r 290 Armory
—Margaret W wid William M emp USA h 290 Armory
—Margery M student r 27 Myrtle
—Marion E Mrs asst field director The Visiting Nurse Assn (610) 145 State and nurse (4) 145 Sumner av r do
—Mary mach opr USA r 200 Quincy
—Norma R clk Westinghouse r 897 Chestnut
—Raymond D (Marion E) in US Army h (4) 145 Sumner av
—Richard D in US Army r 43 Duryea
—Robert J (Irene H) (Robert J Johnston Co) 470 Main h 18 Wesson
—Robert J Co (Robert J Johnston) used autos 470 Main
—Robert P in US Navy r 20 Myrtle ter
—Robert S asst foreman USA h 11 Marlborough
—Robert V (May L) field rep Boston h 20 Myrtle ter
—Roberta M clk 365 State r 20 Myrtle ter
—Rosella M wid Scoville B Jr h 704 Union
—Royal W (Lucille A) foreman MCCo h 153 Bowles
—Samuel E in US Navy r 20 Myrtle ter
—Scoville B W (Carrie E) janitor 196 Worthington h 16 Merida
—Theresa E mach opr USA r 16 Merida
—Theresa L Mrs tchr E Longmeadow r 359 Belmont av
—Thomas E (Anita E) emp USA h 255 Walnut
—Thomas H (Margaret J) refrigeration eng SPM h 46 Noel
—Thomas J polisher Chicopee r 290 Armory
—William A (Gladys M) asst supt G&BMfgCo h 200 Bristol
—William E (Helen C) garagewkr H L Handy Co h 47 Los Angeles
—William H (Rose M) chief clk 167 Albany h 14 Jasper
—William W acct emp (600) 293 Bridge h at Longmeadow
Johnstone Henry A (Lillian H) rem to Waddington NY
—James M (Anna) sign painter h 76 Tyler
—James M (Claire C) rem to WSpfd
—Susie T wid Harry D h 18 Crest
—William T emp 55 Stockbridge r 18 Crest
Johonnet Eleanor A wid Clarence E sub tchr h 27 Reed
Joiner Anna M wid Henry J h 292 Quincy
—Charles W (Mamie L) grocer and barber 97 Hancock h do
—James M (Elizabeth S) molder's helper CVMfgCo h 677 Union
Joinville Paul r 122 Chestnut
Jolda Michael emp USA r 122 Chestnut
Joley Albert N (Evangeline E) mech DMCo h 54 Ellsworth av
Jolicoeur Amie J (Dorilla I) mason's helper Adams & Ruxton Construction Co h 350 Chestnut
—Elphege (Rose) mason's helper WSpfd h 1198 Dwight
Jolie Joseph h 26 Lincoln
Jolin Amie J mach opr Westinghouse r 15 Douglas
Jolley Gladys L Mrs emp USA r 21 Pasadena
—Joseph (Gladys L) in US Army r 21 Pasadena
Jolly Albert Jr in Army r 115 Colton
—Alice S bookbinder 7th fl 29 Worthington h at Holyoke
—Anna A Mrs bkkpr 77 Page blvd r 210 Hancock
—Coffee Nook (Mrs Matilda Dias) rest 135 Boston rd
—Dolphis N (Anna) emp DMCo h 197 Wilbraham av
—Edward emp DMCo r 234 Worthington
—James E in US Marines r 236 Locust
—Nora Mrs housewkr r 95 Walnut
—Richard in US Navy r 12 Harriet
—Telesphore A (Anna A) emp 157 Chestnut r 210 Hancock
—Vivian L wid George emp rear 58 Birnie av r 252 Berkshire av
Jonah Edgar O (Lottie M) mgr 474 Columbus av h at E Longmeadow
—Harold mach WECo h 67 Bradford

REAL ESTATE
RENTALS
APPRAISALS
A. C. WHITE, JR., REALTOR
293 Bridge Street Telephone 2-5109
INSURANCE
PROPERTY MANAGEMENT
MORTGAGE LOANS

FORBES & WALLACE . . SHOPPING CENTER FOR WESTERN NEW ENGLAND

Jonas Harry v pres-treas The R H Smith Mfg Co 367 Worthington h at Brooklyn NY
Jondrow Harry emp Park Dept h 41 Ringgold
Jones Alfred E h 68 Holly 10
—Alfred H (Dorothy E) prod clk Westinghouse r 153 Bristol
—Alma r 37 Queen
—Alonzo E (Jessie S) filer 55 Stockbridge h 119 Bay
—Amelia student r 593 Union
—Amy waitress 195 Worthington r 96 Elliot
—Ann E student r 70 Catharine
—Anna M Mrs h 1211 Dwight
—Annie L laundrywkr 61 Franklin r 48 Greenwood
—Arnold in US Army r 38 Mulberry
—Barbara emp USA r 14 Ivy ct
—Barbara H married Richard W Foster
—Barbara J emp 93 Orleans r 40 Ashbrook av
—Barbara-Louise nurse S Hospital r do
—Beatrice W Mrs died Oct 31 194 4age 56
—Benjamin C (Mabel R) prod supv 95 State h (7) 84 Byers
—Bennie B (Mildred H) in US Army r 93 Edgeland
—Boyd F in US Army r 46 Queen

JONES C K INC
Cecil K Jones pres-treas industrial engineers tool designing commercial reproductions tracings and blueprinting dealers in Keuffel-Esser Products 11 Willow phone 6-1778—See p 224

—C Kenneth (Miriam C) eng Westinghouse h 175 Dwight rd
—Carl E (Florence L) insp Westinghouse h 732 Belmont av
—Carrie G cook 424 Armory r 24 Revere
—Catherine A wid John H r 22 Geneva 10
—Cecil K (Frances A) pres-treas C K Jones Inc 11 Willow h 36 Benz
—Cecil O rem to Florida
—Charles (Marie T) emp 70 Leete h 39 Westminster
—Charles C in US Army h 145 Quincy
—Charles D (Marie L) mach opr PM&GCo h 3217 Main
—Charles E (Agnes M) car insp 67 Liberty h at Westfield
—Charles H r 998 State
—Charles H (Little P) janitor SGLCo h 616 Union
—Charles W (Mary E) master mech 33 Morris h 17 Wexford
—Chester L Jr (Anne B) eng MCCo h 18 Ford
—Clarence B (Mabel E) mach opr IMCo h 24 Clifton av
—Clifford (Violet A) insp WSpfd h 123 Alden
—Curtis H (Florence M) in US Merchant Marine h 14 Woodworth av
—Cyrus W (Edith S) tchr 53 Elliot h 507 Dickinson
—David (Georgiana C) assembler Westinghouse h 454 Union
—David A blender MCCo r 61 Monroe
—David A (Mary B) in US Navy r 89 Marlborough
—David C (Mary B) in US Navy h 127 Spring
—David M (Yvonne C) tank wagon driver 142 Albany h at Northampton
—Edward in US Army r 1211 Dwight
—Edward (Pearl A) prod mgr 88 Birnie av h 19 Orlando
—Edward C (Beatrice M) h 100 Woodside ter
—Edward F (Sadie E) clk Westinghouse h 149 Bond
—Edward M (Beatrice C) mach Westinghouse h 72 College
—Edward M (Majorie M) rem to WSpfd
—Edwin asst mgr 1553 Main r 36 Mattoon
—Eileen A payroll clk 74 Park h at WSpfd
—Elizabeth H Mrs dental hygienist (613) 1562 Main r 5 Blaine
—Elizabeth S Mrs elev opr 1320 Main r 62 Stebbins
—Ella M wid Wilbur F died Nov 21 1944 age 88
—Ellery R in US Army r 20 Summit
—Ellen B benchwkr USA r 100 Quincy
—Elsie J Mrs slswoman 1621 Main r 470 White
—Emma F h 47 Greenbrier
—Emma H wid Edward A clk Registry of Deeds r 19 Orlando
—Emma L Mrs steno Wilbraham h 40 Summit
—Ethel M h 26 Monmouth
—Etta L chief clk TelCo r 47 Greenbrier
—Fannie M Mrs emp 21 Clinton h 109 Congress
—Florence H Mrs r 9 Adams
—Florence H M housewkr h 25 Orleans ct
—Florence M h (302) 774 State
—Frances student r 596 Union
—Frances H in WAC r 41 Embury
—Frances M in US Cadet Nurse Corps r 27 Balfour dr
—Francis A (Mabel A) dept supr TelCo h 172 Dorset
—Francis R (Katherine M) foreman MDFCo h (8) 286 Pearl
—Frank E assembler CVMfgCo r 41 Embury
—Frank H (Esther E) mach opr 340 St James av h 16 Ridgewood pl
—Franklin C in US Army r 10 Ridgewood pl
—Fred R mgr (515) 1537 Main r 27 Dawson

—Fred W (Ethel A) mach opr USRCo r 42 Greenwood
—Frederic M (Florence H) pres Third National Bank and Trust Company of Springfield 1391 Main h 327 Maple
—Frederick D (Nellie E) physician (306) 20 Maple h 130 Kimberly av
—Frederick E (Elizabeth M) boxmkr H L Handy Co h 95 Oak
—Frederick H (Hilda B) toolmkr Westinghouse h 562 Page blvd
—George r 166 State
—George (Rose) mach emp 430 St James av h 33 Decker pl
—George (Ruth E) slsman h 70 Catharine
—George J (Flora M) h 44 Clark
—George J Jr welder r 44 Clark
—George S (Helen M) foreman USRCo h 53 Laurel
—George W insp USA r 531 State
—George W (Lucy H) foundry man CVMfgCo h 33 Chapel
—George W (Sarah L) mech 244 Dwight h 125 Albemarle
—Gerald C (Grace) clk G&BMfgCo h 21 Beaumont
—Gertrude Mrs opr 180 Worthington r 87 Windemere
—Gertrude E Mrs clk S Institution for Savings 83 Elm h at Longmeadow
—Gladys W tchr 35 Eastern av h 207 Bay
—Gloria L clk MMLInsCo r 209 Albemarle
—Grace beauty shop 346 Orange r 21 Beaumont
—Griffith H (Gertrude) clk 636 Page blvd r 87 Windemere
—Gussie G Mrs insp USA r 94 Pearl
—H Melville (Elsie J) ins agt (501) 293 Bridge h 470 White
—Harold D (Frances S) carp emp 49 Chestnut h at Hampden
—Harold W (Audrey J) tchr 415 State h 232 Fountain
—Harriet housewkr h 201 Walnut
—Harry H (Lillian M) finisher SETCo h 20 Parkerview
—Harry M (Frances H) in US Army h (8) 85 Sumner av
—Hastings W (Catherine) insp PM&GCo h 19 Ames
—Helen L Mrs emp A&PCo r 37 Roseland
—Henry C (Clara I) letter carrier 436 Dwight r inq do
—Henry T (Roberta E) garage atdt 16 Bliss h 101 Oak
—Herbert D (Hattie) presser WSpfd r 19 10th
—Herbert J (Amanda A) fireman WSpfd h 61 Monroe
—Horgia assembler USA h 46 Queen
—Howard J (Mary E) emp 20 X ct h 76 Norwood
—Howard T (Helen L) in US Merchant Marine h 37 Roseland
—Hugh T (Mary M) mach adjuster USA h 64 Hancock
—Ida Mrs married Harry Epstein
—Isabel nurse Mercy Hospital r do
—Isabel M Mrs clk USA r 271 Norfolk
—Isaiah rem to New Jersey
—J Frederick (Doris) maintenance man GBCo h 26 Massasoit pl
—J Howard (Blanche A) lwyr (401) 44 Vernon h 33 Mulberry
—James h (4) 37 Franklin
—James (Rollande) in US Army r 131 Prentice
—James Jr (Hill Cafe) 30 Hancock r 103 Greene
—James A elev repr 382 Dwight h at Elmwood Conn
—James B (Nellie H) furniture finisher h 723 Belmont av
—James H (Halloween S) janitor S Nat Bank h 595 Union
—James H (Lillian D) mach opr WSpfd h 103 Greene
—James T tiremkr USRCo r 33 Grays av
—Jeanette Mrs nurse S Hospital r do
—John E (Helena V) supt CVMfgCo h 41 Embury
—John G chiropodist 1303 Main h at Agawam
—John J r 24 Revere
—John W (Lydia E) janitor 2703 Main h (5) do
—Joseph (Elizabeth S) in US Army r 62 Stebbins
—Joseph A (Freda B) supv Pawtucket RI h 51 Whittier
—Joseph J (Daisy M) tiremkr USRCo h 124 Essex
—Katherine M Mrs nurse MDFCo r (8) 286 Pearl
—Kenneth W in US Army r 30 Hawley
—Laura checker USA r 3 Clarendon
—Leroy in US Army r 9 Adams
—Lillian wid James A h 379 Orange
—Lillian M Mrs insp SETCo r 20 Parkerview
—Linwood M (Anna E) mach repr USA r 22 Carew
—Louis J (Rose) (Jones & Dixon) (602) 1559 Main h at Feeding Hills
—Louise E wid Augustus A r 196 Forest Park av
—Lucille rem to Vallejo Cal
—Lyman A emp City r 44 Clock
—Mabel R Mrs clk 308 Bridge r (7) 84 Byers
—Margaret r 152 Oakland

—Marguerite C Mrs tchr Windsor Conn r (48) 198 Bowdoin
—Mary mach opr USA r 731 Union
—Mary A wid Marshall r 294 St James av
—Mary A wid William F h (47) 198 Bowdoin
—Mary E student r 61 Monroe
—Mary G wid Richard C h 125 Catharine
—Mary R wid Edward A rem to Warner NH
—Mattie M mach opr USA r 33 Chapel
—Mildred clk 2128 Main h (34) 2295 do
—Mildred F priv sec 63 Chestnut r 33 Mulberry
—Mildred I tchr 235 State h 124 MassAv
—Mildred I clk 56 Main r 27 Balfour dr
—Nathaniel (Myrtice) emp SRCo h 63½ Monroe
—Nellie A wid Charles W nurse 1090 Worthington r do
—Nelson V in US Army r 41 Embury
—Norman P (Rita B) emp Westinghouse h 108 Commonwealth av
—Ollie emp USA r (3) 2141 Main
—Oscar K (Marion L) bkkpr Union Trust Co h 27 Balfour dr
—Paul r 81 Pendleton av
—Paul J (Catherine N) grinder Spfd Bronze & Aluminum Co h 41 Baldwin
—Percy (Isabel M) elec city h 271 Norfolk
—Philip F in US Army h 67 Carlisle
—Phyllis student r 470 White
—Phyllis I tel opr TelCo r 209 Albemarle
—Phyllis R linguist NY r 26 Winnipeg
—Phyllis V r 636 Union
—Rachel A tchr 59 Howard h 70 Sherman
—Ralph D (Maude F) pres-treas Ralph D Jones Inc 721 Worthington h at Longmeadow

JONES RALPH D INC
Ralph D Jones pres-treas Mrs Mary H Scharmer clk distributors of Chrysler and Plymouth Automobiles and parts 721 Worthington—See top lines

—Ralph E (Susan K) div mgr 283 Worthington h at Longmeadow
—Raymond in US Army r 30 Hawley
—Richard E in US Army r 36 Benz
—Richard L in US Army r 98 Quincy
—Robert messenger MMLInsCo r 574 Union
—Robert F in US Merchant Marine r 36 Summit
—Robert J (Virginia) in US Marines h 660 St James av
—Robert L announcer 63 Chestnut h at WSpfd
—Robert L (Virena S) embalmer emp 684 State h (10) 105 Magazine
—Robert R metallurgist Los Angeles Cal r 507 Dickinson
—Roberta E Mrs receiving clk 20 Vernon r 101 Oak
—Roland H (Alice) in US Army r 98 Freeman ter
—Ronald R (Anne) in US Army h 148 Eastern av
—Roseayers hairdresser 1585 Main r (3) 75 Orleans
—Roy D (Edith R) ballistic expert h 5 Oak
—Roy H (Elizabeth T) mail porter B&A h 128 Franklin
—Roy L (Theo C) auditor Schenectady NY h 209 Albemarle
—Ruth A nurse 136 Catharine r do
—Ruth E bkkpr Dept of Public Welfare r 26 Monmouth
—Sewell A (Marjorie F) div traffic supt 283 Worthington h at Longmeadow
—Sidney presser 337 Walnut r 37 Hancock
—Stanley J (Gussie G) in US Navy h 94 Pearl
—Stanley J (Mary A) waiter 8 Fort h 89 Marlborough
—Sydney J R (Amelia A) night supt PM&GCo h 24 Middlesex
—Sylvia wid Henry h 48 Greenwood
—Thomas civil eng (4) 19 Salem h do
—Thomas (Eva M) steelwkr h 20 Summit
—Thomas P (Jane E) metallurgist 282 Liberty h 22 Geneva 10
—Timothy A (Jeanette E) h 640 Dwight
—Vernal L (Pearl E) emp USA h 656 Union
—Vernal L Jr in US Navy r 656 Union
—Veron E (Luella I) emp Westover Field r 169 Alden
—Vertran F (Louise M) testman TelCo h 36 Highland
—Viola M wid Ollie presser WSpfd r 53 Stebbins
—Walter E (Mae E) truck driver 11 Columbia ter r 19 Merrick av
—Wilbur Jr (Fannie S) mach PM&GCo r 51 Essex
—Wilfred F (Dorothy E) sec Springfield Fire & Marine Insurance Co 195 State h 25 Winnipeg
—Wilfred F Jr in US Army r 25 Winnipeg
—William in US Marines r 271 Norfolk
—William in US Navy r 228 Quincy
—William (Bertha A) buyer 1377 Main h 19 Albemarle
—William B r 45 Pearl
—William B (Katharyne M) dentist (318) 115 State h 253 Walnut
—William B Jr in US Army r 253 Walnut
—William F in US Army r 130 Kimberly av
—William F (Marguerite) insp (502) 145 State h (48) 198 Bowdoin
—William J (Muriel E) mason h 30 Hawley
—William J Jr in US Army r 30 Hawley

SALES RENTALS MANAGEMENT HENRY M. CLARK CO., REALTORS 100 BROADWAY TELEPHONE 7-0231 APPRAISALS MORTGAGE LOANS

ALBERT STEIGER COMPANY
DEPARTMENT STORE — 1477-1497 MAIN ST.

JONES
—William P (Fedora) supt 130 Lyman h 46 Edendale
—William R (Lilli K) rem to California
—William R (Mabel F) div supv TelCo h (7) 124 Byers
—Yvonne O student r 253 Walnut
—Zebriel C (Ethel G) in US Navy r 1057 State
—& Dixon (Louis J Jones and Edmund E Dixon) dental laboratory (602) 1559 Main
Jopson Eva M assembler SETCo r 263 Union
Jorczak Karl A (Sophie) chemist AmBCorp h 225 Eddy
Jordan Agnes r 4 Salem
—Agnes Z wid Richard C h 14 Elsie
—Bernard L in US Army r 44 Clinton
—Catherine F insp Westinghouse r 18 Kendall
—Clarence B (Lucy I) master mech Boston h 130 Westford cir
—Costas (Anastasia) oiler NYNH&H h 42 Plymouth
—Curtis R emp AmBCorp r 44 Clinton
—Daniel W (Gertrude M) head guard CVMfgCo h 939 State
—Donald in US Army r 42 Plymouth
—Donald W in US Army r 44 Clinton
—Dorothy I married George A Libby
—Edith nurse S Hospital r do
—Edith M minister of education Trinity Methodist Church 361 Sumner av h at Wakefield
—Edith R wid Charles H h 123 Bowles
—Eugene emp S Union r 42 Plymouth
—Eunice E mach opr 55 Stockbridge r 44 Clinton
—George in US Navy r 42 Plymouth
—Gerald H (Margaret E) foreman AmBCorp h 70 Massasoit
—Grace C r 345 Central
—Grace M wid DeWitt clk USA r (3) 3 Salem
—Harold (Eleanor E) lithographer WSpfd h 47 Suffolk
—Harold F (Florence E) shipping clk PPCo h 5 Jenks
—Henry G in US Navy r 100 Everett
—Henry G (Alma B) welder WSpfd h 44 Clinton
—James in US Army r 42 Plymouth
—James (Geraldine) emp City r 116 Ferry
—John in US Army r 42 Plymouth
—John (Annie) emp USA r 233 Walnut
—John F bkpr USEnvCo r 28 Grove
—John M (Bessie) emp USA h 39 Walnut
—Josephine wid Arthur socialwkr Hartford Conn r 126 MassAv
—L Dorothy r 39 Walnut
—Lena E wid Henry A artist 19 Westford av h do
—Leslie V (Isabelle C) maintenance man MDFCo h 26 Clifton av
—Lester N (Mary E) millwright USA h Undine cir n Stapleton rd
—Marion A clk G&BMfgCo r 18 Kendall
—Mary A wid William T h 18 Kendall
—Mieczyslaw W (Mary S) auto mech 3 West h 347 Main 10
—Mike (Athena) h 617 Dwight
—Miriam F Mrs steno (430) 293 Bridge h at Feeding Hills
—Nina B tchr 35 Eastern av h 190 Belmont av
—Paul J in US Coast Guard r 100 Everett
—Raymond (Emma F) in US Army h 233 Walnut
—Raymond D (Mary G) slsman (408) 1387 Main and broker 30 Harvard h do
—Raymond D Jr in US Navy r 30 Harvard
—Raymond S in US Army r 24 Duryea
—Raymond W (Hazel D) insp CFalls h 24 Duryea
—Rebecca emp 125 Main r 42 Plymouth
—Robert L (Lyle G) tool grinder USA h 143 Johnson
—Robert S in US Army r 44 Clinton
—Russell S (Dorothy B) mach USA h 108 Eastern av
—Scott C (Barbara T) lay out eng SETCo h 126 MassAv
—Theodore painter r 115 Colton
—Walter T (Eva A) mach B&A h 100 Everett
—William H h 345 Central
—William W in US Navy r 100 Everett
Jorden Victor (Leocadia) mach opr USA h 59 Quebec 10
Jordon Arden J (Alberta M) rifler USA h (21) 74 Patton
—Harriet L r 368 St James av
—James (Catherine) emp CVMfgCo h 13 Ivy ct
—Walter M eng AmBCorp r 132 Chestnut
Joreh Harold r 46 Sargeant
Jorey Alma H clk 1295 State h at Longmeadow
Jorgensen Andrew G (Ethel R) order clk 40 Albany h 97½ High
—Anna Mrs r 97½ High
—Astrid L wid Martin r 170 MassAv
—Edward D in US Army r 855 Boston rd
—Hermine A Mrs clk (516) 115 State r 28 Merwin
—Leona R wid Valentine h (5) 931 Worthington
—Maude C wid Charles W h 855 Boston rd
—Robert C (Hermine A) in US Army r 28 Merwin
—Ruth E airline hostess r 855 Boston rd
Jorkowski Jessica clk 95 State r 444 Franklin

JORKOWSKI
—Joseph P (Stella M) emp S Foundry Co h 444 Franklin
Jose Amadeu assembler Westinghouse r 62 Osborne ter
Josefek Joseph E (Irene) baker emp 799 Liberty h 115 Stockman
—Joseph F in US Army r 115 Stockman
Joseph Abdella (Catherine) h 6 Carlos
—Asa F (Sadie D) with Berkshire Maid Garment Mfg Co 162½ Chestnut h 644 Armory
—Athena R r 19 Leroy pl
—David J (Carolyn H) mach opr h 70 Belmont av
—Edward M bev 468 Bridge r 19 Leroy pl
—Elizabeth insp Chicopee r 6 Carlos
—Frank M (Patricia M) in US Army r 263 Marvin
—Fred M in US Army r 19 Leroy pl
—Genevieve mach opr AmBCorp r 6 Carlos
—George P pres Berkshire Maid Garment Mfg Co 162½ Chestnut h at Holyoke
—John A in US Army r 6 Carlos
—John A mgr 41 Ferry r do
—Joseph J (Dora C) slsman 162½ Chestnut h 86 Wolt
—Joseph M in US Army and pres McNamara's Package Store Inc 894 Carew r 19 Leroy pl
—Juliette clk WSpfd r 6 Carlos
—Leonard C (Frances) foreman E Longmeadow h 15 Niagara
—Mary salad girl 140 Chestnut r 91 Belle
—Michael (Rose) clk h 19 Leroy pl
—Pauline E clk WSpfd r 644 Armory
—Pollie A wid Sylvester janitor 1387 Main h 706 Union
—Simon h 41 Ferry
Joseph's (Joseph A Colitti) merchant tailors and clothiers 1821 Main
Josephs Kurt A (Millie) floor mgr 1459 Main h (10) 222 Pearl
—Millie Mrs clk SPM r (10) 222 Pearl
Josephson Arthur C r 49 Gladstone
—Arthur G (Dora M) packer IMCo h 49 Gladstone
—Henry T (Marjorie) in US Navy r 129 Prentice
—Marjorie slswoman 1208 Main r 129 Prentice
Josey Benjamin F (Mittie B) emp City h 25 Brigham
—Benjamin F Jr (Margaret E) porter USA h 31 Brigham
—John mech h 130 Essex
—Margaret H Mrs emp 1550 Main h 635 Dwight
—Walter (Ellen E) mail clk MBCo h 64 Essex
Josko John (Mary A) h 35 Palm
—Margaret M tchr Northampton r 35 Palm
—William J in US Army r 35 Palm
Joslin Clarence M cook r 32 Holyoke
—Raymond A (Barbara F) scale eng 20 Hanover h 23 Blodgett
—Winnie M Mrs canvasser r 133 Lebanon
Joslow M Jacob (Edith A) prin Ludlow h 54 Itendale
Joslyn Carl S (Ida S) rem to Worthington
—Clinton L (Alice) mach opr MDFCo h 22 Cherrelyn
—Clyde R r 77 Walnut
—Elizabeth A Mrs h 77 Walnut
—Elmer R (Mary A) ins 3d fl 44 Vernon h at Longmeadow
—Gerald J stock boy ASCo r 62 Cherrelyn
—Lillian A clk Chicopee r 35 Buchholz
—William V (Helen B) chauf 28 Columbia ter h 62 Cherrelyn
Josolowitz Jessie executive sec (606) 145 State h (1) 8 Keith
Josselyn Emma B nurse 14 Wesson h do
Jostrand Milton E (Alphild M) h 86 Springfield
Joubert Adelbert L rem to Groton Conn
—Armand A (Jessie R) chef 475 State h 343 Bay
—Arthur Jr pipefitter r 112 Cambridge
—Arthur P (Emma) h 112 Cambridge
—Blanche Mrs waitress h 67 Bradford
—Cecile M Mrs mach opr BMTCo r 25 Greenwich
—Clifford A (Cecile M) in US Marines r 25 Greenwich
—Emma R rem to Will
—Eugene (Genevieve) foreman 4 Birnie av h 17 Rosemont
—Francis M (Jeannette) apprentice toolmkr USA h 18 Pomona
—Frederick R (Agnes I) carp WSpfd h 45 Lebanon
—Henry (Rose A) carp h 4 Searle pl
—Henry A (Cecilia M) tool grinder AmBCorp h 21 Virginia
—Jessie R Mrs mach opr USA r 343 Bay
—John emp AmBCorp r 106 Calhoun
—Lee E (Cora E) sta fireman PPubCo h 45 Wilmont
—Louis C (Anna V) (M & L Joubert) 127 Cedar h do
—M & L (Moses and Louis C Joubert) carps 127 Cedar
—Mildred S clk 132 Birnie av r 87 Villa pky
—Moses (M & L Joubert) 127 Cedar h do
—Paul (Cecile M) steamfitter emp 61 Bliss h (3) 248 Quincy
—Wilfred H (Margaret C) cook 473 State h (1) 475 do
Jouberts Edward A (Caroline) in US Marines h 118 Miller

Joudrey Ralph M (Geneva) mach VNCo h 19 Continental
Jourdenais Arthur J (Inez T) toolmkr 630 Main r 2167 do
Journeau Robert foundrywkr 9 Roseland r 332 High
Journeay Margaret F library asst 773 Liberty r 50 Edwards
Jowres William S (Leah L) emp USA h 11 Dale
Joy Grace S wid John K h (1) 159 Sumner av
—Violet wid Frank G rem to Hartford Conn
Joyal Camille L laboratory asst AmBCorp r 103 Spring
—Eleanor T steno 43 Hamden r 31 Daytona
—Henry W clk 254 Bridge r 103 Spring
—John C in US Army r 80 Massasoit
—Joseph (Lea) barber emp 428 Springfield h 41½ Bradford
—Joseph W (Mary E) toolmkr 43 Hampden h 31 Daytona
—Mary J Mrs seamstress 33 Dwight h 75 Eastern av
—Mary J Mrs r 80 Massasoit
—Peter J (Marie) slsman 125 Armory h 15 Rollins
—Robert F in US Army r 41½ Bradford
—Rolland F (Ella A) grinder PM&GCo h 37 Governor
—William r 37 Shillingford
Joyce Charlotte W Mrs bkpr 7th fl 29 Worthington r 49 Belmont av
—Clinton E (Anna G) shipper BSTWks h 75 Bryant
—Delia J r 62 Sorrento
—Edward C rem to Westfield
—Eleanor D office sec (501) 1490 Main h at Hampden
—Elizabeth insp 36 Beechwood av r do
—Georgia P hairdresser 1477 Main h at Hazardville Conn
—Glenn F (Lucile L) slsman 1346 Main h 105 Larkspur
—James J (Margaret C) hotel Great Barrington h 56 Cunningham
—James F special rep (402) 1200 Main h at Holyoke
—James P (Loretta J) mach opr G&BMfgCo h (1) 38 Roseland
—James R (Anne M) rem to NY
—Jane emp 38 Forest r do
—Loretta V h 1102 St James av
—Luther (Charlotte W) in US Army h 49 Belmont av
—Mary C wid David r 6 Berkshire 10
—Thomas H died April 4 1945 age 76
Joynes Harriett M wid George h 41 Hartley
Jozefiak Joseph J (Anna J) assembler Westinghouse h 458 Page blvd
Jozefick Mary mach opr Westinghouse r 67 Chapin ter
Juba Stephen (Stella A) in US Army r 135 10th
Jubrey Eleanor O Mrs insp Chicopee r 256 Quincy
—Howard (Eleanor O) in US Army r 256 Quincy
Judd Caroline B wid Everett P h (3) 41 School
—Douglas D (Sybil K) v pres Chicopee h 132 Harvard
—Edward D in US Navy r 132 Harvard
—Ernest H (Nita K) physician (C) 6 Temple and treas The Springfield Academy of Medicine (11-12) 20 Maple h 50 Burton
—Everett C (Margaret H) in US Army h 311 Armory
—Frances J housekpr r 62 School
—Harriet L Mrs r 409 Wilbraham rd
—James W (Elsie M) mech AmBCorp h 18 Noble
—Leslie J (Muriel N) prof S College h 221 Norfolk
—Marjorie H Mrs comptometer opr 294 Plainfield r 353 Wilbraham rd
—Martha B tchr 415 State 161 High
—Norman B r 221 Norfolk
—Paper Co The William M Morse mgr (407) 163 Bridge
—Willard H (Elva G) in US Navy r 50 Burton
—William H (Marjorie H) slsman h 353 Wilbraham rd

JUDD & PARSONS & PARKER
(Robert J Palmer) general insurance (21) 1323 Main—See p 132
Judelson Harris L (Minnie) (Spring Meadow Market) 907 Sumner av h 798 Belmont av
—Irving (Bessie R) in US Army h 114 Pasadena
—Perry J in US Army r 798 Belmont av
Judge Arthur T (Jean L) rem to Hartford Conn
—William J rem to Hartford Conn
Judith George A (Emerentienne G) mach WSpfd h 49 W Alvord
—George W (Annetta T) metal polisher Federal Tool Co Inc h 234 Gifford
Judson Ella K wid Eli F r 14 Castle

JUDSON PHILLIP W
(Eleanor G) certified public accountant (519) 1490 Main h 36 Harvard
Juke John (Elsie C M) cook Highland Hotel h 28½ Walnut
—Joseph A (Helen) emp city h 41 Alfred
Julian Bernard W in US Navy r 108 Wilcox
—Elida H clk MMLInsCo r 12 Ledyard
—Felix (Mary) h 108 Wilcox

We give S&H Green Stamps
Poole's Springfield Managed and Conducted for Over Thirty Five Years

FIELD, EDDY & BULKLEY INSURANCE
1200 MAIN STREET PHONE 4-1112 Fire -- Accident -- Auto

JULIAN
—Felix A (Annet J) draftsman WMassElecCo h 53 Foster
—Frank (Olivine) h 19 Blanding 10
—George (Lois M) in US Army h 405 Newbury
—George J (Mary A) foreman VNCo h (5) 926 Columbus av
—Joseph M (Bertha M) optician emp 1508 Main h 40 Howard
—The apts 25 Margaret
—Thomas A asst sec-asst treas Hampden Brass Co and mgr Hampden Pattern and Sales Co 262 Liberty r 311 State
—Victor T (Jelsomine M) mach opr AmBCorp r 92 Acushnet av
—William (Elvira E) window trimmer 1414 Main h 12 Ledyard
—William J (Catherine M) switchman TelCo h 121 Hartford ter
Juliano Barney S in US Army r 24 Bethel
—Bernard mach opr r 369 Columbus av
—Fioravante (Mary) constructionwkr Ley Construction Co h 449 Union
—John J (Mamie) produce supv (8th fl) 29 Worthington h 24 Bethel
—Joseph mech TMCo h 369 Columbus av
—Joseph J (Jeanne M) rest 3328 Main h 14 Wilbraham av
—Josephine P insp AmBCorp 369 Columbus av
—Mamie slswoman ASCo r 24 Bethel
—Mary r 369 Columbus av
—Nicholas J in US Army r 14 Wilbraham av
—Sebastian in US Navy r 369 Columbus av
Julien Joseph H (Hattie) foreman 296 Main h at Agawam
—see Desjarlais
Junaczewski John (Mary) emp USA h 416 Eastern av
June Stanley mach CFalls r 41 Spring
Junier Barbara married Luther W Smith
—Calder Jr freight handler 474 Columbus av h 160 Sharon
—Charles E (Kittie J) carp Chicopee h 14 Vermont
—Daniel freight handler 474 Columbus av r 160 Sharon
—Donald N in US Navy r 99 Draper
—Harold L (Beatrice V) slsman h 99 Draper
—Henry r 160 Sharon
—Una insp USRCo r 125 Greenwood
Junkiewicz Catherine wid John housewkr 233 Carew r (10) 212 do
Juppenlatz Marguerite G steno CVMfgCo r 204 Oak 10
—William F (Kate M) barber 378 Dwight h 204 Oak 10
Jura Joseph H (Helen J) emp MCCo h 53 Cortland
—Walter H student r 53 Cortland
Juras Florence M Mrs assembler AmBCorp r 92 Belle
—Max A (Helen J) shipping clk MDFCo h 254 Plainfield
—Walter (Florence M) set up man AmBCorp r 92 Belle
Jurasz Judith G bkkpr 580 St James av h at Chicopee
Jurczyk Frank (Wanda) in US Army r 166 Hampden 10
Jurek Albina nurse Mercy Hospital r do
Jurist Charles (Eva V) physician (110) 70 Chestnut h 67 Eckington
—Lillian A tchr 10 Boles pk r 51 Hebron
—Sarah wid Oscar h 51 Hebron
Jurkiewicz John helper SFCo r 116 Milton 10
Jurkoic Lottie B assembler AmBCorp r 42 Whiting
Jurkowski Alexander (Jane R) in US Army r 29 Rapalus 10
—Benedict J (Katherine V) grinder E Longmeadow h 290 Franklin
—Chester P in US Army r 136 Franklin
—Edward S (Mary B) in US Army r 53 Vine
—Fabian J in US Army r 136 Franklin
—Frank (Catherine A) h 103 Essex
—Helen M clk 1200 Main r 66 Foster
—Henry M (Olive M) painter Chicopee h 1750 Allen
—Jane R Mrs teller S Institution For Savings r 29 Rapalus 10
—Jane T clk TelCo r 136 Franklin
—John (Mary) h 136 Franklin
—Joseph in US Marines r 136 Franklin
—Konstanty S (Emilia B) foundrywkr 164 Birnie av h 408 Chestnut
—Mary B Mrs mach opr AmBCorp 53 Vine
—Michael (Connie) emp AmBCorp h 37 Hall
—Sophie D S Mrs emp AmBCorp r 78 Manor rd
—Sophie H r 66 Foster
—Stanley C (Mary G) sta fireman SGLCo h 66 Foster
—Stefania T mach opr AmBCorp r 136 Franklin
—Walter D (Sophie D S) auditor E Longmeadow h 78 Manor rd
—Walter J rem to Chicopee
—Wilhelmina J buyer 1414 Main r 66 Foster
Jury Charles E (Mabel M) projectionist 1704 Main h 114 Carver
Juscyk Stephen (Genevieve C) poster 29 Sheffield h 70 Grosvenor
Juskalian Antranig B (Tirash D) kettle opr MCCo h 38 Upland
Juskeles George (Malvina) mach opr 67 Boylston h 26 7th
—Peter G in US Army r 26 7th
Juskewicz Stella E typist USA Armory sq h at Northampton
Jussaume Evelyn r 115 Caseland
Just Isaac emp Westinghouse r 40 E Alvord
—Walter r 40 E Alvord
Justin Minnie J wid Frederick C r 15 Merida
Juszkiewicz Michael (Philomena H) cleaner ASCo h 56 Crane
—Walter C (Wanda Y) in US Merchant Marine r 56 Crane
—Wanda Y Mrs clk ASCo r 56 Crane
Jutras Arthur in US Navy r 138 Oakland
—Henry (Lillian) mach opr 132 Birnie av h (5) 31 Cumberland
—Joseph mach opr CVMfgCo r 128 Oakland
Juzba Theodore (Phyllis E) mach opr h 89 Wilmont

K THE TAILOR (George K Kryiacou) 7 Liberty
Kabarzy Michael (Stella) in US Navy h 90 Genesee
Kabarsky Rose married Richard F Hawkes
—Valentina rem to WSpfd
Kablotsky Abraham (Jennie) (Imperial Upholstered Furniture Co) 1985 Main h 120 Melha av
Kabokawich Helen wid Paul h 39 Church
—John in US Navy r 39 Church
—Paul in US Army r 39 Church
Kacinski Frances E typist USA Armory sq h at Holyoke
Kacoyannakis Costantine J in US Army r 825 Dwight
—George J in US Army r 825 Dwight
—John Rev (Despina) pastor Holy Trinity Church h 825 Dwight
—N William in US Army r 825 Dwight
Kaczmarski John J (Julia R) mach PM&GCo r 210 Parker 10
—Kazimierz (Agnieszka Z) molder CVMfgCo h 210 Parker 10
Kaczoha Franciszek (Marya) h 224 Centre 10
Kaczor Steve (Sophie T) miller 265 Locust h 16 Rapalus 10
Kaczowski Bruno in US Army r 45 Primrose 10
—Emily S emp Westinghouse r 24 Rapalus 10
—Julian S in US Coast Guard r 24 Rapalus 10
—Kajetan J (Sophie M) caretaker 895 Parker h 24 Rapalus 10
—Lawrence (Mary) emp CVMfgCo h 45 Primrose 10
—Stella S clk Third Nat Bank & Trust Co of Spfd r 24 Rapalus 10
—Stephen in US Army r 24 Rapalus 10
—William L (Sophie M) head set up man PM&GCo r 29 Devens 10
Kaczynski Ludwik emp 170 Lyman h 25 Webster
—Stanley (Evelyn) in US Navy r 25 Webster
Kaddy James W rem to Boston
Kadenas James J (Helen) grocer 796 Dwight h 967 do
Kadlecek Gustave A (Hotel Charles Barber Shop) 9 Liberty h 42 Euclid av
Kadzik Agnes wid Jacob h 36 Ruskin
—Edward E (Oleita F) clk AmBCorp r 36 Ruskin
—Joseph (Mary A) mach opr PM&GCo h 121 Webber
Kaene Ellen housewkr r 41 Mulberry
Kaeppel Edwin R (Catherine M) selector A&PCo h 108 Plainfield
—Frank W (Anna M) h 26 Summit
—Mabel H married Edward T Long
Kaeser Emmy S married Wilfred H Hayes Jr
—Max H (Louise L) h 89 Dunmoreland
Kaetsch Clarence G (Lillian B) emp Westinghouse h 11 Groveland
Kafantaris George M (Stella G) benchwkr Westinghouse h 29 Corona
—Michael G (Georgia M) toolmkr Westinghouse r 29 Corona
Kagwin Isabel M tchr 235 State h at Holyoke
Kahahelis John M (Aldina) trucker DMCo h 75 Norwood
—Louis A in US Navy r 75 Norwood
Kahan Isadore (Ida) slsman h (5) 4 Gerrish ct
Kahl James W (Geneive F) in US Army h (2B) 86 Manor rd
Kahn Bennett J (Anne) (James Bennett Publishing Corp) (521) 1570 Main r (4) 64A Osgood
—Harry J (Rose J) concessionaire h 60 Parkside
Kalaffas Theodore (Amelia) chef 1811 Main h 33 Plymouth
Kaiser Anne K clk 63 Chandler r 14 Coomes
—Harold L (Jessie D) mgr Holyoke h 633 Chestnut
Kajka Mary rifler USA r 21 Wilcox
Kakley Ethel F Mrs insp AmBCorp r 2942 Main
—James A (Doris A) foreman VNCo h 478 Newbury
—Michael J (Etolia A) mach opr AmBCorp h 100 Walnut
—Michael J Jr in US Navy r 100 Walnut
—Nellie F wid Thomas R h 449 State
—Thomas R (Ethel T) in US Army r 2942 Main
—William H (Dorothy M) driver 36 Taylor r 150 White
—William P messenger TelCo r 150 White
Kalafut Irene A clk NY r 1070 Berkshire av 10
KALAFUT
—Michael (Anna) diemkr WSpfd h 1070 Berkshire av 10
Kalagian Edward T in US Navy r 56 Beauregard 10
—Mary hairdresser 1320 Main r 56 Beauregard 10
—Menas T tool cribwkr CVMfgCo r 56 Beauregard 10
—Toran M (Sarah T) molder CVMfgCo h 56 Beauregard 10
Kalamazoo Stove & Furnace Co Henry H Hartwell dist mgr 179 State
Kaleda James S (Thelma E) mach opr VNCo h 42 Acorn
Kaleel Melvin J (Myrtle I) mach Chicopee r 108 Gilbert av
—Michael A (Margaret) insp Chicopee h 98 Hamburg
—William set up man 33 Morris r 98 Hamburg
Kalencki Edward F (Genevieve M) in US Army r 113 Dawes
—Genevieve M Mrs clk 140 High r 113 Dawes
Kalenka Joseph in US Navy r 120 10th
—Joseph janitor NYNH&H h 120 10th
—Katherine recreation dir 285 Chestnut r 120 10th
—Naja cementer 162½ Chestnut r 120 10th
Kalenkowitz John (Ruth M) slsman 33 Lyman (Babe's Spa) 2916 Main and (Clinton Newsroom) 2065 do r 14 Parkside
—Joseph (Genevieve) in US Army h 414 Franklin
—Olga married Monte Zalowski rem to Texas
—Wasil (Mary) mail porter B&A h (5) 251 Sharon
Kalentek Felix S (Stella F) mech Westinghouse h 18 Cleveland
Kalesniak Frank h 32 Martin
Kalesnik Frank (Mary) track man B&A h 33 Greenwood
Kaleta John S elec's helper AmBCorp r 160 Sharon
—Stella A emp AmBCorp r 160 Sharon
Kaley Edward T (Mary C) asst cashier PO h 9 Grant
—Grace C social wkr Morristown NJ r 9 Grant
Kalil Philip (Carma M) driver 281 Mill r 36 Beauchamp
Kalin Beatrice F bkkpr 79 Sharon r (9) 220 Pearl
—Harry M insp USA r (9) 220 Pearl
—Louis A in US Army r (9) 220 Pearl
—Mary E wid Sam h (9) 220 Pearl
—Morton in US Army r (9) 220 Pearl
Kalinoff Michael in US Army h 113 Congress
—Michael W in US Navy r 377 Carew
—Wallace J steam fitter SGLCo r 377 Carew
Kalinowski Max emp 71 Colton r 77 Central
—Nikifor (Katherine) trackwkr NYNH&H h rear 248 Sharon
—Roman mach's helper B&A r 135 Franklin
Kalis Sophie wid Frank r 82 Linden
Kalish Alvin (Rosalyn) slsman 70 Dwight h 321 Belmont av
—Benjamin F in US Army r 321 Belmont av
—Edward in US Army r 321 Belmont av
—Jerome emp AmBCorp r 2787 Main
—Milton (Edith) emp USA h (27) 364 Belmont av
Kalista Anna M clk NY r 52 Edgemont
—George eng USA r 52 Edgemont
—Helen bkkpr CVMfgCo r 129 Woodmont
—John E Jr in US Navy r 129 Woodmont
—Vaclav J (Anna) h 52 Edgemont
Kalita John (Catherine) foundrywkr 262 Liberty h 55 10th
Kalivas Celia wid Daniel G r 25 Plymouth
Kall Margaret Mrs died July 25 1944 age 72
Kallas Arthur T (Vasil A) assembler AmBCorp h 105 Carew
Kallasy Shebel A (Marie E) carp emp 1343 Columbus av h 87 Phoenix ter
Kallaugher Frank J (Martha M) meat cutter 190 Chestnut r 76 Albemarle
Kalle Adeline L tel opr TelCo r 135 Mooreland
Kallgren Albert M (Elsie W) physical-therapist Health Dept YMCA h 125 W Alvord
—John E (Grace M) rem to Conn
Kallin Anna E clk USA r 71 Melha av
—Frieda steno (415) 36 Court r 71 Melha av
—Harold W in US Army r 71 Melha av
—Ralph (Ida) peddler h 71 Melha av
Kallipolites Demetrios J (Dorothea D) stock expediter 132 Birnie av h (2) 691 State
—Evelyn J clk 21 Cypress r 1716 Dwight
—George J (Florence D) mach emp 132 Birnie av h 59 Mayflower rd
—James in US Army r 1716 Dwight
—John G guard VNCo h 1716 Dwight
Kalloch John R tchr 53 Elliot h at Hatfield
Kalman Adele watch repr 918 Main r 71 Virginia
—Benjamin B (Mollie K) musician and tchr music 34 Avon pl h do
—Morris H (Naomi) watchmkr emp 1918 Main and watch repr 68 Massasoit h do
—Rose H clk 1918 Main r 71 Virginia
Kalmbach Albert (Caroline M) upholsterer 680-682 White h 47 Dwight rd
Kalogeros Dimetrios counterman 1795 Main r 55 Massasoit
Kalpakian Edward Y clk 1548 Main r 133 Jasper

KASKO HOME FURNISHINGS, INC. Have Your Old Washing Machine Rebuilt
1865 Main Street MAYTAG Sales and Service Have it Look Like New Phone 3-3342

REAL ESTATE
INSURANCE
MORTGAGES
APPRAISALS
E. D. JOHNSON CO.
1562 MAIN STREET
Telephone 6-7294

—Habib J (Sarah S) patent medicines 44 Berkshire av h 132 Jasper
—Jack A in US Navy r 132 Jasper
Kaltrider David S (Mabel R) chemist MCCo h 36 Clarendon
—David S Jr in US Army r 36 Clarendon
Kaluch Katherine Mrs dsmkr (6) 37 Thomas h do
Kamberg Abraham (Fannie B) lwyr (443) 31 Elm h 116 Firglade av
Kamerman Isadore (Sadie) dry goods 782 Dwight h 18 Melha av
Kaminetsky Saul (Sally) mach opr PM&GCo h (4) 37 Long Hill
Kamins Milton (Sally A) clk SPM h (4) 12 Sheldon
—Sally A mgr 40 Harrison av r (4) 12 Sheldon
Kaminski Anna A Mrs h 160 Sharon
—Frederick T in US Army r 92 Bancroft
—Helen K typist H L Handy Co Plainfield h at Chicopee
—Henry J in US Army r 92 Bancroft
—John rest 79 Franklin h do
—Josephine waitress 132 State r 83 Bradford
—Mary wid Alexander h 92 Bancroft
—Minnie Mrs insp USA h (D) 31 Maple
—Theodore F in US Army r 92 Bancroft
—Walenty died Oct 8 1944 age 75
—Walter in US Navy r 92 Bancroft
Kamm Arthur L (Ann I) acct Westinghouse h 135 Edendale
Kammerer Lawrence H (Charlotte R) slsman h 157 Gillette av
Kamnus Paul barber r 1945 Main
Kamont Mayrose typist 55 Elm h at Holyoke
Kampfer Elizabeth A wid Augustus L h 104 Bancroft
—Minerva D insp AmBCorp r 104 Bancroft
—Robert D (Ann) diesel opr AmBCorp h (4) 4 Massasoit
Kampouris Nicholas chef 1795 Main r 1797 do
Kamuda Bertha B clk Chicopee r 277 Oak IO
—Henry J (Caroline A) projectionist 207 Main IO and jeweler 207½ Main IO and conf 205½ do h 232 Oak IO
—John J (Pauline K) (The Grand) 207 Main IO h 277 Oak IO
Kamyck Walter J (Helen T) cutter MCCo h 111 Parker IO
Kamyk Barbara M Mrs h 37 Lyons IO
—Joseph W in US Navy r 37 Lyons IO
Kana John S (Evelyn H) office mgr 430 St James av h at Longmeadow
Kandarian John in US Navy r 158 Goodwin IO
—Mary insp USA r 158 Goodwin IO
Kandel Marcia Mrs r 120 Sumner av
Kane Adeline nurse emp 1400 State r do
—Ambrose J (Loretta E) mach helper B&A r 262 Locust
—Ann M clk S Union r 321 Armory
—Anna M wid John M h 124 Grover
—Bernard A (Marcella) mach CVMfgCo r 136 Berkshire IO
—Bernard M in US Army r 834 Carew
—Catherine A h 453 Taylor
—Catherine A Mrs cashier USA r (2) 545 State
—Charles B died Dec 30 1944 age 60
—Charles S insp PM&GCo r 15 Whitfield
—Co of Springfield Inc The David Kane pres Louis A Ketover sec Louis Kane treas furniture 1139 Main
—Daniel F (Nellie E) field rep 3d fl 196 Worthington h 850 Chestnut
—David (Frances W) pres Kane Co of Springfield Inc 1139 Main h 27 Elwood dr
—Dorothy clk 201 Rowland r 155 Carew
—Dorothy M Mrs clk 93 Orleans r (7) 425 Central
—Edward r 234 Worthington
—Edward (Mildred) tester Westinghouse r 830 Carew
—Edward B in US Army r 69 Stafford
—Edward J (Florence) mach opr AmBCorp h 124 Lowell
—Elizabeth wid Patrick r 190 Plainfield
—Ellen E wid John J rem to Conn
—Eugene F (Lucie C) asst treas The Federal Land Bank of Springfield 310 State h 24 Rhinebeck av
—Evelyn S Mrs office sec (521) 115 State r 60 Clontoy
—Francis C musician h 36 Kensington av
—Francis H (Mary E) emp PM&GCo r 57 Webster
—Francis K trucker Westinghouse r 124 Grover
—Francis M (Mary C) in US Navy r 32 Clark
—George J (Mary A) pharmacist 937 Worthington h 69 Stafford
—George T (Estelle A) emp AmBCorp h 192 Plainfield
—Gerald (Dorothy M) in US Army r (7) 425 Central
—Gerald K in US Navy r 124 Grover
—Harrie L wid Thomas R rem to Conn
—Howard J (Norma T) insp 770 State h 51 Suffolk
—Howard J Jr in US Marines r 51 Suffolk
—James F in US Army r 155 Carew
—James H mgr 282 Dwight h at Holyoke
—James J (Katherine) tiremkr USRCo h 331 Armory
—James M (Mary A) emp 33 Lyman h 539 Liberty
—James P (Protex Co) (316) 44 Taylor h at N Agawam
—James P (Yolanda M) in US Navy r 30 Wilber av
—John E (Pearl M) insp h (4) 71 School
—John F emp 139 Lyman r 177 Chestnut
—John J chauf City h 551 Carew
—John J emp StRy r 466 Carew
—John J (Mildred) fireman SFD h 96 Miller
—John K (Maud F) emp MCCo h 139 Cambridge
—John M (Lena) eng Westinghouse h 38 Beauchamp
—John M (Mary B) (Kane's Pharmacy) 937 Worthington and (Kimball Pharmacy) 101 Chestnut h 75 Monmouth
—John S (Alice M) lwyr (550) 31 Elm h at Longmeadow
—John S (Lona I) local service mgr 20 Oak h 127 Ellsworth av
—John T (Margaret M) mech WSpfd h 53 Fort Pleasant av
—John T (Mary E) policeman h 74 Clifton av
—Joseph J (Margaret H) policeman h 710 Carew
—Joseph J (Mary E) grinder MDFCo h 52 Huntington
—Katherine M boxmkr USEnvCo r 56 Sheldon
—Lawrence P (Caroline) supv Washington DC r 57 Miller
—Loretta E Mrs tel opr TelCo r 262 Locust
—Louis (Ruth H) treas The Kane Co of Springfield Inc 1139 Main h 471 Trafton rd
—Louis J (Mary) installer TelCo h 47 Dorset
—Lucy M wid Warren C benchwkr PM&GCo h 30 Winchester
—Mae C wid Harold L h 39 Dunmoreland
—Margaret cook 38 Sherman r 23 Buckingham
—Margaret C wid Joseph J h 834 Carew
—Margaret M Mrs clk USA h 31 Chester
—Marjorie H clk S Nat Bank r 155½ High
—Martin F (Mabel A) mach opr PM&GCo h 190 Plainfield
—Mary A r 19 Cumberland
—Mary A comptometer opr 1803 Columbus av r 155 Carew
—Mary E wid John J h 136 Berkshire IO
—Mary K tchr 465 Plainfield h at Westfield
—Mary L tel opr Dept of Public Welfare r 198 Northampton av
—Michael (Elizabeth) in US Navy h 36 Cumberland
—Michael F (Mary M) mach PM&GCo h 27 Glenham
—Michael G lwyr (241) 94 State r 166 do
—Michael H h 166½ High
—Michael P (Mary A) sta fireman 61 Franklin h 155 Carew
—Mildred H clk MMLInsCo 124 Grover
—Nellie A r 453 Taylor
—Pearl M Mrs bkkpr (26) 77 Worthington (4) 71 School
—Philip D in US Army r 834 Carew
—Rachel M steno (28) 36 Court r 30 Winchester
—Raymond E (Catherine E) slsman h 67 Dearborn
—Richard A (M June) in US Navy r (13) 16 Montpelier
—Richard E h 198 Northampton av
—Rita M Mrs tel opr TelCo r 553 Carew
—Robert A (Catherine A) prod asst USA h (2) 545 State
—Robert A (Dora L) elec Westinghouse h 574 Main
—Robert E in US Navy r 187 Lebanon
—Robert L in US Navy r 39 Dunmoreland
—Ruth E died Jan 17 1945 age 63
—Ruth M office sec (817) 1387 Main r 166½ High
—Teresa clk VNCo r 155 Carew
—Theresa M wid Eugene h 36½ Austin
—Thomas A (Mary L) chef h 187 Lebanon
—Thomas H clk (326) 36 Court r 36 Kensington av
—Thomas H (Gladys C) (Kane's Pharmacy) 937 Worthington r (8) 927 do
—Thomas J slsman (317) 33 Lyman h at Westfield
—Thomas J in US Navy r 187 Lebanon
—Thomas M (Claudia M) emp 71 Colton h 69 Miller
—Timothy porter S Hospital r do
—Vincent F (Eleanor A) toolmkr USRCo h 46 Lowell
—Walter J in US Army r 124 Grover
—Woodrow T (Rita M) in US Army r 553 Carew
—Yolanda M Mrs insp Westinghouse r 30 Wilber av
—see Cain and Keane
Kane's Pharmacy (John M and Thomas H Kane) 937 Worthington
Kanek Stanley K (Anne M) gear grinder PM&GCo h 121 Newland
Kangas Clarence chef Kimball Hotel r 35 Howard
—Ernest creaser 93 Orleans r 122 Chestnut
Kangisser John r 27 Bloomfield
Kania Edward F (Helen H) boardman WSpfd h 183 Woodside ter
—Ethyl C (John and Ethyl's Diner) 1219 State r inq do
—Sophie press opr MDFCo h 45 Holyoke
Kanitsky John (Sophie) mach WSpfd h 41 Grosvenor
Kanjian Anthony (Mary) emp 291 Mill h 32 Dickinson
—Luce Mrs r 26 Beaumont
Kanner Irving S (Vera) assembler Westinghouse h 125 Johnson
Kanepi Florence wid Charles r 992 Main
Kanowith Jack E (Sally) asst mgr 1449 Main h 66 Mill
Kanowitz Lillian wid Abraham r (10) 2365 Main
—Sidney physician 516 Carew h (10) 2365 Main
Kanowski Alice Mrs h (5) 54 Patton
—Merrill (Antoinette) rem to WSpfd
Kantany Christopher W emp USA r 63 Fountain
—William D (Mary W) h 63 Fountain
Kantarof Simon (Rose Z) tchr S Hebrew Institute h (6) 29 Arch
Kantor Bernard in US Army r 97 Carver
—Elizabeth wid Leon r 97 Carver
—Joseph (Minnie) mgr 658 Carew h 301 Lexington
—Leon (Kaye) in US Army r 301 Lexington
—Minnie Mrs grocer and meat 658 Carew r 301 Lexington
—Morris in US Army r 301 Lexington
—Ruth L clk 1348 Main r 301 Lexington
Kantrowitz Helen Mrs slswoman 2236 Main r 92 Whittier
Kanz Gertrude Mrs clk 95 State r 79 Spring
—John F (Jane T) in US Army h 54 Scott
Kaouris Basil N (Standard Printing Co) (207) 1660 Main r inq do
Kapansky Albert A (Mary Z) emp 500 Columbus av h 93 Parkside
—Anna wid Michael h 35 Allendale
—Helen r 35 Allendale
—Peter P (Stella T) mach VNCo h 879 Armory
Kapasky Irene mgr 3312 Main h at WSpfd
Kapecki John S (Adella S) clk CVMfgCo h 12 Rapalus IO
—Mary wid Michael died Sept 2 1944 age 62
—Walter J clk CVMfgCo r 12 Rapalus IO
Kapetanis Bessie wid Nicholas h 27 Bancroft
—George in US Army r 27 Bancroft
—Mary emp USA r 27 Bancroft
Kapidian Louise capmkr 125 Dwight 79 Wilbraham av
—Samuel (Julia) h 79 Wilbraham av
Kapiko Anthony emp VNCo r 1945 Main
Kapinos Anthony estimator (205) 496 Bridge h at C Falls
—Bruno (Gilda G) in US Army h 40 Marble
—Catherine nurse Mercy Hospital r do
—Edward J (Wanda T) in US Army r 34 Murray Hill av
—Edward S (Mary C) dairywkr Chicopee h (1) 81 Cumberland
—Gladys nurse S Hospital r do
—Joan Mrs clk Hartford Conn r 8 Buchholz
—Joan M h 37 Butler
—John (Joan) in US Navy r 8 Buchholz
—Joseph in US Army r 118 Lowell
—Margaret L mach opr AmBCorp r 118 Lowell
—Mary A nurse 280 Orange r do
—Michael S (Edna B) watchman S Institution for Savings h 15 Calais pl
—Sophie S Mrs insp USRCo h 118 Lowell
—Stanley J in U Army r 61 Genesee
—Victoria clk USA r 280 Orange
Kapitanoff Jerome J (Lorraine L) in US Army r 175 Brittany rd IO
Kaplan Abbott (Beatrice) in US Navy h 71 Avon
—Abraham (Minnie) meat 1318 Dwight h 111 Chapin ter
—Abraham E (Rebecca) barber 603 Dickinson h 111 Massasoit
—Alfred in US Army r 95 Genesee
—Anna Mrs slswoman 1414 Main r 95 Bancroft
—Charles (Belle L) slsman 2018 Main h 49 Draper
—Daniel in US Army r 301 Chapin ter
—Daniel (Esther) rem to New Jersey
—David mail porter B&A h (442) 2142 Main
—Emma billing clk 245 Chestnut r 135 Knollwood
—Eva r 44 Copley ter
—Fannie wid Isaac h 301 Chapin ter
—Frank E (Sylvia B) pres-treas WSpfd h 39 Olmsted dr
—Gussie wid Jacob h (2) 1164 Dwight
—Harold D (Frances V) mgr 1849 Main h 16 Mattoon
—Harriet D office asst (30) 1214 Main r 39 Olmsted dr
—Harry in US Army r 111 Massasoit
—Harry (Alice M) mach opr USA h 2572 Main
—Harry H (Lena) (New England Photo Mount Co) 93 Broad h 36 Belmont av
—Howard mach opr MBCo r (5) 2991 Main
—Hyman (Katie I) h 53 Bancroft
—Hyman (Marion) h 27 Sumner ter
—Ida bkkpr 76 Woodmont r 301 Chapin ter
—Ida E bkkpr 116 Liberty r 111 Massasoit
—Isaac (May) poultry 42 Essex and 134 Knollwood h do
—Isidor (Sadie) (Kaplan's Market) 313 Eastern av h (3) 69 Alexander
—Jacob (Dorothy) h (5) 2991 Main
—Jacob (Esther) aircraftwkr h 49 Fernwold
—Jacob E (Anna) carp h 16 Hebron
—James (Eva) brakeman B&A h (4) 68 Osgood

The Union Central Life Insurance Co. 293 BRIDGE ST.
CHARLES S. MERRIAM, Manager
Telephone 4-3166

RALPH D. JONES, INC. CHRYSLER — PLYMOUTH
721 WORTHINGTON ST. *TOWING SERVICE* TEL. 6-6301 • Sales Distributors Service - Parts Wholesale Retail

KAPLAN
—Jennie wid Simon h 472 Chestnut
—Joel (Sarah) clk PO h 77 Belle
—Joseph clk r (4) 68 Osgood
—Leo in US Navy r 301 Chapin ter
—Max (Anna) in US Army r 95 Bancroft
—Milton in US Army r 111 Massasoit
—Mortimer in US Army r 472 Chestnut
—Muriel r 134 Knollwood
—Nathan emp USA r 16 Hebron
—Pearl clk 417 Liberty r 134 Knollwood
—Peter E (Sylvia D) whol fruit 30 Bangor h do
—Samuel upholsterer emp 67 Taylor r 472 Chestnut
—Samuel in US Navy r 111 Massasoit
—Samuel (Fay) h 102 William
—Sara wid Benjamin r (2) 527 Main
—Seymour B in US Navy r 39 Olmsted av
—William in US Army r 111 Massasoit
Kaplan's Market (Isidor Kaplan) grocers 313 Eastern av
Kaplinger Harlan S (Florence D) v pres-cashier Third National Bank & Trust Company of Springfield 1391 Main h at Longmeadow
—Harlon Jr (Helen M) in US Army r 118 Woodside ter
—Harold R (Maude E) fireman SFD h 166 Euclid av
—Harold R Jr in US Army r 166 Euclid av
—Lillian I wid Charles H h 832 Chestnut
—Louis R (Marie I) h 238 College
Kaplinsky Irving (Evelyn W) office mgr Westfield h 21 Renoslan
Kaplita Amelia wid Stanley F h 91 Braddock
—Edward J in US Navy r 91 Braddock
—Leopold elec VNCo r 91 Braddock
—Stella M office sec (220) 1200 Main r 91 Braddock
Kaplowitz Morris r 78 Liberty
Kappardaki Perry T (Marie L) (Avion's Flavors) 5th fl 125 Dwight r 168 State
Kaps John D (Elizabeth B S) lwyr (433-434) 31 Elm h at Longmeadow
Kapsanis Tina rem to Alaska
Kapulsky Nisen (Fruma) baker emp 72 Ferry h 448 Dickinson
—Sonia clk 72 Ferry r 448 Dickinson
Kapurk John emp B&A r 94 Emery
Karadizian Anna clk USA r 14 Beauregard 10
—Anna wid Robert h 14 Beauregard 10
—Harry R (Rose) night supr MCCo h 112 Arthur
Karagiotis George E kitchenwkr 1459 Main r 47 Webster
Karakoosh Robert mech eng IMCo h 16 Acme pl
Karam Adele M clk 1414 Main r 67 Charles
—Adelle H benchwkr AmBCorp r 721 Dwight
—Assad J (Mantra M) mech 10 Ryan ct h 105 Patton
—Elmose wid Shaheen h 53 Ferry
—Evelyn T emp USEnvCo r 41 Ferry
—Fay T r (5) 37 Franklin
—Frederick R (Victoria) h (5) 37 Franklin
—Frederick R Jr in US Army r (5) 37 Franklin
—George R (Bertha J) mail porter B&A h 160 Sharon
—Ida r (5) 37 Franklin
—Isaac auto mech 10 Ryan ct r 53 Ferry
—James J (Katherine K) lab h (334) 2142 Main
—James S (Mary) filer CVMfgCo h 721 Dwight
—Jennie A seamstress r 53 Ferry
—Joseph J in US Army r 721 Dwight
—Joseph M (Ryan Court Garage) 10 Ryan ct and in US Army r 53 Ferry
—Lillian M nurse Mercy Hospital r 721 Dwight
—Mary C pocket bookmkr 162 Chestnut r 41 Ferry
—Mary T wid Edward J r 138 Greenwood
—Naza wid Joseph B h 67 Charles
—Rene J (Rene's Beauty Studio) (26) 1214 Main r 22 Blaine
—Selma C r 721 Dwight
—Victoria pocket bookmkr 162 Chestnut r 53 Ferry
—Wafta C wid Ralph r 41 Ferry
Karamallis Harry (Venetia) in US Army r 24 Biella
—Venetia Mrs draftsman USA r 24 Biella
Karan Anthony J (Mary S) slsman h 11 Murray Hill av
Karas Paul P (Anna) mach emp 47 Taylor h 59 Norman
Karasiewcz Louise emp USA r31 Elliot
Karcher Charles W h 64 Willard av
—Grace H r 64 Willard av
Karcz David gas sta atdt 15 Cypress h at Thompsonville Conn
—John (Main & Cypress Garage) 15 Cypress h at Thompsonville Conn
—Stanley (Katherine) tailor h 649 Worthington
Karczewska Bronislawa M Mrs grocer 66 Parker 10 r do
Karczmarczyk Helen E clk 1295 State h at Ludlow
—Jennie B rem to Lincoln Neb
—Joseph F (Wanda A) mach E Longmeadow h 26 Rogers 10
—Stanley (Marguerite) in US Army r 114 Myrtle 10
—Thomas r 36 Mattoon
Kareta Helen C married Stanley Latka rem to Mt Tom
—Leo mach USRCo h 35 Rapalus 10

KARETA
—Leo Mrs (Helen S) died July 21 1944 age 32
—Zofia wid Wladyslaw h 166 Hampden 10
Karetnuk Anthony in US Navy r 271 Carew
—Efem (Lena) yardman NYNH&H h 271 Carew
—Helen priv sec AmBCorp r 271 Carew
Kariofeles James B (West Side Bakery) 2469 Main h do
Kariofiles Peter A (Anna A) grocer 43-45 Walnut h 43 do
—Thomas H (Jennie) grocer 49 Walnut h 51 do
Karis Christina wid Zachary E r 129 10th
—Zachary E died Mary 16 1945 age 61
—Zachary E Jr janitor TelCo h 129 10th
Karish Jacob r 44 Copley ter
Karkowski Albert (Eleanor E) in US Army r 123 Hancock
—Eleanor E Mrs aircraftwkr r 123 Hancock
Karle Cyril H (Lillian) transit mgr 1414 Main h 85 E Alvord
Karlson Bernard W (Marion M) emp 1891 Main h 2574 do
—Charles r 103 Hastings
Karnes Priscilla A wid Robert F h 111 Hampden 10
Karoghlanian Aharon G in US Army r 1104 State
—Elizabeth wid George h 1104 State
Karol Irving R (Bertha R) in US Army h 100 Groveland
Karp Albert (Mary) rem to NY
—Flora G Mrs clk 1320 Main 297 Trafton rd
—Max (Evelyn L) h 112 Carver
—Otto P (Dorothy H) instructor AmBCorp h 84 Francis
—Robert in US Army r 297 Trafton rd
Karpinski Frank in US Army r 74 Nagle 10
Karson Joseph A musician and (Magic Shop) (506-508) 1653 Main h 47 Hollywood
Kartcheski Frederick W (Florence G) asst foreman Holyoke h 85 Edgeland
Kartorsky Peter (Susan) in US Army h (2B) 17 Manor rd
Karvonen Albin (Mary) emp 26 Vernon h 13 Mystic
Karyta Albert F r 633 Chestnut
—Fioleta M winder AmBCorp r 633 Chestnut
—Mary T filler 101 Rowland r 633 Chestnut
Kasa Bertha M wid Jacob h 53 Devens 10
—Nathalie M married Charles Gladkowski
—Phyllis clk 11 Stearns sq r 53 Devens 10
Kasaniac Stanley emp MCCo r 58 Westford av
Kasanof Murray (Helene S) radio eng emp 908 Main h 420 Sumner av
Kasawick Helen M bkkpr WSpfd r 64 Wolcott
Kasche Harold E (Edith L) rem to Milwaukee Wis
Kasemeotes Nicholas P (Bessie) shoe shiner 168½ State h 1022 Carew
—Paul N (Bessie) opr Union Station h 134 Lang
—Paul U mach opr WSpfd r 682 Dwight
—Stathis (Julia) peddler h 682 Dwight
Kashishian Tatus lab r 176 Main 10
Kashmanian Arman in US Army r 1122 State
—Margoos (Mary) emp VNCo h 1122 State
Kaskeski Anna married Felix Kaskeski rem to Washington DC

KASKO HOME FURNISHINGS INC
John K Kaslikowski pres-treas furniture and floor coverings Maytag Washers and Ironers General Electric Refrigerators 1856 Main—See foot lines

Kaslauckas Joseph (Veronica) grocer 676 Page blvd h 832 Carew
—Justin in US Army r 832 Carew
—William J mach opr FM&GCo r 832 Carew
Kaslauskas John (Beatrice L) mach opr MDFCo h 144 10th
Kaslikowski John K (Alpenol Herb Co) pres-treas Kasko Home Furnishings Inc and (Polish-American Radio Program Co) 1856 Main h at WSpfd
—Stanley C in US Army r 179 Clarendon
Kasofsky Samuel (Sophie) mason h (3) 470 Chestnut
Kasper Albert musician r 2787 Main
—Albert F (Eva M) mach Westinghouse h 2772 Main
—Arthur (Margaret) in US Army r 759 Chestnut
—Edward J (Loretta E) foreman AmBCorp h 64 Greenwich
—Frank J (Anna C) service mgr 424 Worthington r 25 Mansfield
—Helen C stock clk 88 Birnie av h at WSpfd
—Margaret Mrs nurse S Hospital r do
—Patricia clk MMLInsCo r 25 Mansfield
—Rena Mrs solderer AmBCorp r 6 Farragut
—Rita F clk (401) 145 State r 25 Mansfield
—Thomas W (Rena) in US Navy h 6 Farragut
Kasperek Bronislaw J (Josephine E) mach VNCo h 184 Denver
—Sophie wid Joseph r 184 Denver
Kassanos Bros (John Peter and Nicholas) whol produce 203 Chestnut
—John (Kassanos Bros) 203 Chestnut r 127 Carew
—Nicholas (Kassanos Bros) 203 Chestnut h at W Spfd
—Peter (Kassanos Bros) 203 Chestnut h at WSpfd

Kastalas Sam G (Bessie) counter man 87 Liberty h 49 Carew
Kastrinakis George (Athena H) counterman 1820 Main h 29 Appleton
Kasza Joseph (Louise A) grinder AmBCorp h 210 Windemere
Kaszuba Edward in US Army r 32 Morgan
—Stanley in US Army r 32 Morgan
—Stanley (Anna R) millwright 417 Liberty h 32 Morgan
Katama Apartments 45 Holyoke
Kates Alma Mrs (Mollyann Restaurant aand Sandwich Shop) 141 State r 23 Woodside ter
—Sam (Alma) with Mollyann Restaurant and Sandwich Shop 141 State h 23 Woodside ter
Katherine Beauty Shoppe (Mrs Katherine L Rezou) 439 Chestnut
Katler Louis (Sarah) (Hampden Woolen Co) 42 Harrison av h 17 Leyfred ter
Katra Caroline A wid John h 3240 Main
—Helen F Mrs beauty shop (1) 2718 Main r do
—Leo E (Helen F) radio man Westinghouse h (1) 2718 Main
Katsanos Joseph A (Dorothy R) gen mgr AmBCorp h 35 Los Angeles
—Thomas G (Margaret M) mech 436 Dwight h at Chicopee
Katsonis Anthony D (Artemis) (Roxy Lunch) 1156 Main h 59 Sorrento
Katsounakis George in US Army r 100 Carew
—Irene emp 162 Chestnut r 100 Carew
—Manuel in US Army r 100 Carew
—Nicholas (Adrienne) h 100 Carew
—Theodore in US Army r 100 Carew
Katsownakis George emp AmBCorp r 103 Carew
—Michael (Kalliope) mach opr Westinghouse h 103 Carew
Katt Jean D Mrs clk (412) 1490 Main h at WSpfd
Katten Adolf (Freida) pres Blake Dry Goods Store Inc 513 Sumner av h 88 Olmsted dr
Kattler Frederick (Florence A) real est 11 Garfield h do
—William D (Lucy S) slsman 58 Albany h 80 E Alvord
—William D Jr in US Army r 80 E Alvord
Katu Jane M Mrs mach opr AmBCorp r 122 Amherst
—Zigmunt J (Jane M) in US Army r 122 Amherst
Katz Abraham M (Irene R) mfr Wilbraham h 78 Wayne
—Albert (Minnie) baker emp 1132 Dwight h 37 Calhoun
—Alfred J in US Navy r (4) 1160 Dwight
—Anna wid David r 63 Trafton rd
—Benjamin H (Sylvia B) pres-treas Springfield Sugar & Products Co pres-treas New England Stores Service Corp 245 Chestnut and New England Fruit & Produce Co 176 Lyman h 14 Fairdel
—Benjamin Y (Paulette R) (Beau Mens Shop) 792 State r 41 Somerset
—Bernard in US Army r 47 Calhoun
—Bernard A (Rose) in US Army r 558 Chestnut
—Bertha Mrs (Morris Roofing Co) 359 Chestnut r 14 Lancashire rd
—Charles S (Dorothy N) mach opr VNCo h (22) 413 Belmont av
—David I student r 17 Trafton rd
—David S in US Army r 37 Draper
—Dora Mrs mgr 388 Dickinson r 73 Kenwood pk
—Doris r 14 Lancashire rd
—Edward (Bessie P) physician (1) 10 Chestnut h 111 Daviston
—Edward A (Irma L) rem to Lawrence
—Esther S office sec (606) 145 State r 14 Lancashire rd
—Ethel married Theodore Suber rem to Oregon
—Florence hairdresser 1490 Main h 378 Sumner av
—Florence Mrs (X Dress Shop) 545½ Sumner av r 64 W Alvord
—George L in US Army r (4) 1160 Dwight
—Gertrude R typist USA r 36 Warner
—Harry (Bertha) painter h (4) 1160 Dwight
—Harry A (Ada) supt N Wilbraham h 723 White
—Helen L (Helyn's Electrolysis Salon) (709) 1562 Main r 14 Lancashire rd
—Henry (Sophie) in US Army r 133 Commonwealth av
—Herman died Aug 16 1944 age 57
—Irving (Sybil) in US Army h 28 Brookline av
—Israel (Charlotte) mgr 1216 Main h 76 Olmsted dr
—Jacob (Bessie) grocer 535 Union treas Trade Finance Corp 1807 Main and conf 537 Union h do
—Jacqueline F r 14 Lancashire rd
—Julius L (Florence) mach opr CFalls h 64 W Alvord
—Lanette married Robert Zimmerman
—Leonard I in US Army r 62 Forest Park av
—Lillian R wid Abraham clk 42 Emery h 38 Shawmut
—Louis (Ida) treas-mgr Country Club Soda Co Inc 42 Emery and v pres Springfield Beer & Beverage Co 611 Main h 207 Forest Park av

CLEANING PRESSING REPAIRING **FRANKLIN CLEANERS & DYERS** 281 MILL STREET TELEPHONE 6-5449 Fur Storage

HAMPDEN SAVINGS BANK
INC. 1852
1665 MAIN STREET
COURTESY TO ALL
YOUR ACCOUNT LARGE OR SMALL IS WELCOME

—Louis (Sarah) r 83 Kimberly av
—Mamie B wid Max tailor emp 376 Sumner av h 107 Kensington av
—Max I (Esther A) pres N Wilbraham h 77 Rencelau
—Michael (Lena) v pres-sec Country Club Soda Co Inc 42 Emery h 233 Forest Park av
—Milton M (Edith V) asst treas Country Club Soda Co Inc 42 Emery h 39 Bronson ter
—Morris pres Shawmut Steel Products Inc 176 Armory h at Boston
—Morris v pres Atlantic Steel & Iron Co Inc rear 15 Page blvd h at Manchester NH
—Morris (Bertha) mgr 359 Chestnut h 14 Lancashire rd
—Morris I (Helen I) pres Country Club Soda Co Inc 42 Emery and clk Spfd Beer & Beverage Co 611 Main h 52 Forest Park av
—Morton H in US Navy r 17 Trafton rd
—Paul slsman Boston r 83 Kimberly av
—Paul M (Gertrude Z) asst sls mgr 1181 Main r 36 Warner
—Pearl B slswoman 1365 Main r 80 Narragansett
—Robert I in US Navy r 64 W Alvord
—Rose wid Jacob clk 1597 Columbus av h 47 Calhoun
—Samuel (Bertha N) mgr Wilbraham h 457 Trafton rd
—Samuel (Bessie N) tailor ,emp 1636 Main h 37 Draper
—Samuel (Fannie) package delivery 445 Belmont av h do
—Samuel (Sarah) trucker 42 Emery r 376 Sumner av
—Samuel J (Ida) clk 234 Bridge h 24 E Hooker
—Sidney S tailor 876A Sumner av r 107 Kensington av
—Simon J (Rosalind S) pres Atlantic Steel & Iron Co Inc rear 15 Page blvd h at Longmeadow
—Solomon mach PM&GCo r 37 Calhoun
—Sylvan mgr 1337 Main r 132 Belmont av
—Sylvia L card punch opr USA r 537 Union
—Theodore (Dora) (Daum Baking Co) 72 Ferry h 73 Kenwood pk
—William in US Army r 76 Olmsted dr
—William F (Rose) coml trav h 17 Trafton rd
Katzen Minnie wid Edward r (5) 140 Belmont av
Katzenson David (Grace M) insp AmBCorp h 9 Hollywood
Katziff Harry (Esther R) acct emp 1776 Main h 53 Maryland
Katzman Florence typist 74 Park r 440 Sumner av
—Maurice (Rebecca) h 440 Sumner av
—Philip in US Army r 440 Sumner av
Kauff Bennie mach CFalls r 166 State
Kauffin May emp USA r 4 MassAv
Kaufman A Robert (Agnes D) whol fruit 3 Olmsted dr h do
—Benjamin (Bennie's Auto Exchange) 286 Sharon r 66 High
—Bessie Mrs r 120 Melha av
—Edward L (Thelma B) rem to Vermont
—Florence R married Joseph Oppenheim rem to Cambridge
—Frank (Martha) emp AmBCorp r 119 High
—Harold lwyr (437) 31 Elm and in US Army r 138 Massasoit
—Irving (Mary S) clk 1246 Main h 87 Commonwealth av
—Jennie wid Joseph h 138 Massasoit
—Jerome (Beatrice E) fruit peddler h 14 Olmsted dr
—Joseph (Ann) (Kaufman Supply Co) (206) 121 Lyman h 178 Woodlawn
—Julius (Sallee J) coml trav h 47 Churchill
—Leo (Sadie) sec-treas Commonwealth Brewing Corp 222 Chestnut h 235 Fountain
—Lizzie wid Edward r 89 Commonwealth av
—Morris (Yetta) coml trav NY h 47 Churchill
—Norman E slsman h 89 Commonwealth av
—Saul (Fannie) mgr 1008 Main h 77 Narragansett
—Supply Co (Joseph Kaufman) whol dry goods (206) 121 Lyman
Kaufmann Effie M emp 52 Rittenhouse ter r do
Kaulback Effie rem to WSpfd
Kavalchick Wasil mail foreman B&A r 24 Clinton
Kavalchik Frank E train recorder B&A r 720 Dwight
Kavaleratos Chrissa wid Socrates r 105 Carew
Kavanagh James A (Ellen M) chauf StRy h 113 Dawes
—James A Jr (Delvina M) toolmkr USA h 111 Dawes
—John mech MDFCo r 510 Page blvd
—John J (Mary A) h 16 Ventura
—Joseph P h 63 Oak 10
—Kathryn H married John M Gethins
—Malcolm N in US Army r 510 Page blvd
—Margaret L waitress Highland Hotel h 116 Spring
—Mary tchr 43 Homer r 11 School
—Thomas M (Janet) mach Westinghouse h 510 Page blvd

KAVANAGH WILLIAM FURNITURE CO
John B Nelen pres Frank C Pernice v pres Mrs Christina Nelen clk-treas complete home furnishers 443 State

Kavanaugh Alexander J (Anna P) emp 31 Lakeside h 182 College
—Frances L clk 596 State r 180 Marion
—Inez E Mrs payroll supv TelCo h 7 Pearl st pl
—John J (Joan K) rubber curer USRCo h 89 Mooreland
—Margaret L mgr AmBCorp r 180 Marion
—Thomas J trucker WSpfd r 33 Holyoke
—William F (Margaret T) h 180 Marion
—see Cavanaugh
Kavaney Hazel emp VNCo r 25 Pomona
—Mary r 41 Washburn
—Michael J atdt Monson h 41 Washburn
Kaveney Barbara A supv TelCo r 131 Albemarle
—Frank J (Catherine C) patternmkr CVMfgCo h 131 Albemarle
—Margaret C prin clk USA Federal h at CFalls
—Marie K supv TelCo r 131 Albemarle
Kavonian George in US Navy r 225 St James blvd
—Harry scraproomwkr MCCo r 73 Oak 10
—Kazer P (Agnes) scraper CVMfgCo h 56 Cortland
—Matthew (Helen) benchwkr VNCo h 14 Stafford
—Richard D in US Navy r 225 St James blvd
—Zadig (Anna) assembler VNCo h 225 St James blvd
Kawa Anna M assembler Westinghouse r 70 Milton 10
—Boleslaw J emp USA r 70 Milton 10
—John F in US Army r 70 Milton 10
—Mary wid Joseph F h 70 Milton 10
—Mitchell L (Marion E) grinder h 85 Lyons 10
—Stanley F in US Army r 70 Milton 10
Kawalec John J (Helen R) emp AmBCorp h 59 Cass
—Joseph M rem to Chicopee
Kawie Camilla L steno (600) 293 Bridge h at WSpfd
—Eva T in WAC r 125 Peer
—Jennie Mrs treas Berkshire Maid Garment Mfg Co 1624 Chestnut r inq do
—John F in US Coast Guard r 125 Peer
—Peter F emp US Govt r 125 Peer
Kay Bee Company (Augusto Della Giustina) food products 469 Main
—Christine wid William slswoman 1414 Main h (3) 10 Concord ter
—Jewelry Co Harry K Stern mgr 1419 Main
—Specialty Shop (Katherine A Fogarty) womens and childrens clothing 184 State
Kay's Beauty Salon (Catherine C Murphy) (300) 1537 Main
Kaye Adella billing clk WMassElecCo r 35 Buchholz
—Arthur in US Army r 35 Buchholz
—Charles (Bertha) tailors trimmings (33) 25 Harrison av h 79 W Alvord
—Hubert D (Ruth A) slsman 6 Ormsbee h 35 Buchholz
—Max C (Eva C) in US Army h 78 Beaumont
—Muriel E clk SGLCo r 35 Buchholz
Kayen Aram (Isgoulu) h (11) 184 Carew
Kaylarian Victor Z (Perina) shoe repr 1966 Main r 52 Mazarin 10
Kaynor Alice C wid William K r 1 Edgewood Gardens
—Allen R r 1 Edgewood Gardens
—Bdg 44 Taylor
—Edward R in US Army r 1 Edgewood Gardens
—Gratia C asst younger girls dept YWCA 26 Howard r 1 Edgewood Gardens
—John C (Elizabeth W) in US Navy r 132 Harvard
—Kenneth W in US Army r 1 Edgewood Gardens
—William K (Ruth B) mach AmBCorp r 1 Edgewood Gardens
Kazakauckas Charles (Apolina) polisher VNCo h 28 Lexington
Kazas Peter repair man ASCo r 2177 Main
Kazenlac Stanley J chemist MCCo r 58 Westford av
Kazik Michael (Katherine T) in US Navy h 23 Bancroft
Kazin Fannie K Mrs conf 401 Dickinson r (8) 70 Grenada ter
—Isaac (Fannie K) mgr 401 Dickinson h (8) 70 Grenada ter
—Jessie S reporter Spfd Republican r (8) 70 Grenada ter
—Maurice (Rose S) (Kazin's Pharmacy) 591 Liberty h 735 Carew
—Nathan S in US Army r (8) 70 Grenada ter
Kazin's Pharmacy (Maurice Kazin) 591 Liberty
Kazmer Vincent (Pauline) optician 1247 Main r 2787 do
Kazmierska Isabelle 1053 Sumner av
Keach Ada S wid Harry r 205 Emerson
—Burton S acct emp (526) 293 Bridge h 205 Emerson
—Ray R (Janet R) h 50 Dresden
Kean Donald F (Gertrude L) projectionist 1368 Main h 20 Rupert
—Harry W (Constance) in US Marines r 28 Shawmut
—Sarah E r 28 Shawmut
—Teresa G wid John C clk 95 State h 28 Shawmut
Keane Anastasia S prin clk USA Armory sq h at Holyoke
—Ann G r 45 Montmorenci
—Annie F beauty shop (306) 340 Bridge r 79 Leete
—Daniel J (Annie F) wheelmkr h 70 Birnie av
—Daniel V (Ann E) in US Army h 12 Grove
—Elizabeth P Mrs pres-treas Irish American Cafe Inc 2184 Main r 29 Nye
—George F mach opr Westinghouse r 464 Chestnut
—Harold H (Florence E) in US Navy r 37 Revere
—James J bus opr StRy h 11 Harlan
—James J Jr (Pauline D) die sinker MDFCo r 11 Harlan
—John F in US Army r 63 Surrey rd
—John F (Florence V) dept head A&PCo h 20 Lincoln
—John J (Mary K) mach opr G&BMfgCo h 53 Baldwin
—Joseph J mach opr USA r 45 Montmorenci
—Joseph J (Beatrice) shoe repr 502 Armory h 37 Parkside
—Margaret E priv sec CFalls r 49 James
—Margaret M steno CVMfgCo r 37 Parkside
—Margaret M wid Patrick J h 49 James
—Mary A wid Michael J h 45 Montmorenci
—Mary E emp AmBCorp r 63 Surrey rd
—Mary E M clk CVMfgCo h 37 Parkside
—Mary M Mrs r 87 Parkside
—Mary R wid Anthony F h 464 Chestnut
—Maurice (Elizabeth P) h 29 Nye
—Michael (Helen M) pres-treas Hub Cafe Inc 551 Dwight h 148 Carew
—Michael J (Estelle T) shipping clk 369 Birnie av h 126 Abbe av
—Thomas E (Mildred D) insp USA h 191 Wilbraham av
—Thomas F (Mary O) gang boss USA h 63 Surrey rd
—Walter (Catherine M) clk PO h 585 White
—William F (Florence T) tester Westinghouse h (2) 178 Carew
—William P in US Army 49 James
—see Kane
Keaney John J Rev curate Our Lady of Hope Roman Catholic Church r 14 Grover
—Mark J (Sarah M) mach opr USA h 49 Margerie
Kearby Bryan Jr (M Rebekah) in US Army r 31 Salem
Kearin Ruth atdt 516 Carew r do
Kearney Eileen r 79 Spring
—Frank J (Helen T) foreman USA h 186 Dunmoreland
—James F (Elizabeth A) repr 95 State r 44 Larkspur
—John P in US Marines r 222 Oakland
—John P (Julia M) watch repr emp 25 Harrison r 342 Hancock
—Joseph W (Catherine) compositor PPubCo r 1967 Main
—Julia M Mrs tel opr 1st fl 36 Court r 342 Hancock
—Margaret F wid Thomas J r (3) 15 Saratoga
—Margaret T h 285 Central
—Maurice T (Mary R) emp USRCo h 129 Littleton
—Patrick J in US Marines r 222 Oakland
—see Carney
Kearns Anna E wid John W h (600) 2142 Main
—Anne P Mrs r 23 Bristol
—Edward J Jr in US Navy r 41 Kimberly av
—Ernestine H clk 415 Worthington r (12) 97 Spring
—Joanna G wid Edward J clk PO h 41 Kimberly av
—Lansing M (Marie L) platform man RyEx h 487 Bay
—Leo F (Mary G) clk WUTelCo h 18 Acme pl
—Margaret V emp 11 Riverview ter r do
—Owen J (Phylis) customer eng 87 State h at E Longmeadow
—R Ursula student r 41 Kimberly av
—Walter T (Mary M) emp 103 Nursery h 11 Murray Hill av
—William J in US Army r (600) 2142 Main
Kearsley Edward P (Martha) chemist Chicopee h 65 Dickinson
—Elizabeth J nurse Boston r 65 Dickinson
—Elliot A in US Army r 65 Dickinson
—Lillian A dental asst (603-605) 1570 Main r 65 Dickinson
Keating Edward L (Helen J) policeman h 65 W Alvord
—Edward V (Angelina) shipper 1776 Main h at WSpfd
—Francis J (Bettie) insp G&BMfgCo h 32 Narragansett
—Francis J (Elizabeth M) printer emp 230 Franklin h (501) 774 State
—James C (Mary B) letter carrier h 323 Nottingham
—Joan G student r 323 Nottingham
—John mach USA r 59 St James av
—John F letter carrier r 42 Narragansett
—John F Jr foreman USA h 16 Prince
—Mary C bkkpr Alvin H Phillips Inc h 42 Narragansett

CITY COAL CO. Coal - Fuel Oils - Koppers Coke
145 ARMORY STREET - Tel. 4-7396

FIELD, EDDY & BULKLEY INSURANCE
1200 MAIN STREET PHONE 4-1112
Policies of Every Kind in All the Best Companies

KEATING
—Mary F comptometer opr 1803 Columbus av r 42 St Lawrence av

KEATING P J COMPANY
Paul W Keating mgr ready-mixed concrete Sheridan Chicopee Falls tel Chicopee 50—See p 79

—Paul L (Anna G) h 31 Lakeside
—Paul W (Margaret) rem to Holyoke
—Richard W (Mariel E) letter carrier h (2C) 111 Spring
—Thomas J policeman h 42 St Lawrence av
—William E lineman TelCo r 42 Narragansett
Keatings John emp IMCo r 178 Hancock
Keaton Justus H (Lucille R) insulator 3303 Main r do
Kearany Donald in US Navy r 40 Hastings
—Michael J (Elizabeth M) janitor Westinghouse h 40 Hastings
Keay William (Jane Y) eng G&BMfgCo h 73 Albemarle
Kecki Edmund H (Stella G) blksmith MCCo h 56 Enfield IO
Kedas George rest wkr 1795 Main 80 Linden
—Peter student h 80 Linden
—Virginia wid James r 80 Linden
Kee Sam laundry 2859 Main h do
Keech Bernard (Gertrude) repairman 1548 Main h (22) 97 Spring
Keedy Sanford lwyr (222) 31 Elm h at Amherst
Keefe Agnes J cook MMLInsCo r 30 Summit
—Anna r 819 St James av
—Anna T clk 80 Court r 95 Washington
—Carrie E r 193 Worthington
—Clarence J (Phyllis R) physician US Army h 272 Middlesex
—Daniel roofer r 1967 Main
—Daniel F (Mary A) h 15 Merrick av
—Donald R emp CVMfgCo r 319 State
—Dorothy M clk 1414 Main r 52 Narragansett
—Duryea H (Barbara E) toolmkr 383 Worthington h 76 Dwight rd
—Edward F railway clk B&M r 95 Washington
—Edwin T (Helen L) mgr dairy and poultry dept H L Handy Co h 17 Concord ter
—Eleanor M clk (412) 1200 Main r 113 Audubon
—Elsie M Mrs r 53 Appleton
—Ernest R (Lillian) rem to Chicopee
—Ernest J (Jeannette H) (Mill River Tool Co) 338 Worthington h 18 Coombs av
—Francis J (Irene R) mach opr h (6) 110 Cedar
—Francis M (Mary) eng Chicopee h 75 Berkshire IO
—George H (Frances M) reporter 32 Cypress h 156 Albemarle
—George R emp USA r 319 State
—Grace E wid John W slswoman 1341 Main h 319 State
—Grace M r 17 Church
—Helen M priv sec 95 State h 95 Federal
—Helen M Mrs nurse emp (610) 145 State and 100 Norfolk r do
—Howard S (Helen M) director of publicity and promotion 63 Chestnut h 100 Norfolk
—Ida E r 471 Chestnut
—James (Anne) bartender 132 State r 96 Elliot
—James F trav car agt B&A r 32 Byers
—James W (Grace H) h 275 Pine
—Jennie A wid Frank A r 27 Warrenton
—John A (Marjorie M) chauf MMLInsCo h 37 Preston
—John E (Mary C) dentist (409) 1490 Main h 28 Cornell
—John F in US Army r 319 State
—John P (Eva B) condr B&M h 53 Narragansett
—John W underwriter 3d fl 1200 Main h 35 Meredith
—Katherine r 53 Dartmouth
—Lincoln M rem to NY
—Luella W married Eugene L Beagle
—Marjorie F clk (401) 145 State h at N Agawam
—Mary Mrs r 29 Edwards
—Mary A h 77 Clarendon
—Patrick (Mary T) h 95 Washington
—Richard P (Eleanor M) insp USA r 50 Home
—Robert in US Navy r 37 Preston
—Robert C (Katherine J) bartender 144 State r 398 Chestnut
—Robert L (Helen R) mach USA h 113 Audubon
—Robert L (Irene) in US Army h 159 Fort Pleasant av
—Rose A visitor Old Age Assistance Bureau r 95 Washington
—Shirley J nurse S Hospital r 52 Narragansett
—Thomas H in US Army r 44 Algonquin
—Thomas J (Helen M) investigator State h 101 Upton
—Thomas M (Louise M) h 82 Malden
—William J emp B&A r 319 State
—see O'Keefe and Keith
Keefer Frank E (Reba M) mach adjuster USA h (5) 18 Hancock
Keegan Christie P (Grace L) rem to Pittsfield
—Edward (Helen) in US Army r 240 Centre IO
—Edward J (Florence E) condr NYNH&H h 600 Armory

KEEGAN
—George W (Jessie) real est and right of way agt WMassElecCo 73 State h at Westfield
—Gilbert A (Helen B) trainman NYNH&H h (6) 329 Central
—Gloria blueprint opr USA r 396 Armory
—Helen N nurse US Navy r (6) 329 Central
—John H (Julia B) slsman CVMfgCo h 146 Myrtle IO
—Julia R married David P Fuller
—William E (Gloria I) trainman NYNH&H h 125 Mooreland
Keeler Elizabeth S wid Harry r 135 Pine
—Everett H emp USA r 441 Union
Keeley James F (Agnes W) charger Westinghouse h 20 Hebron
Keeling Frank A (Olga M) (Superior Art Studio) 4th fl 191 Chestnut h (5) 43 Warriner av
Keena Alice J slswoman 1414 Main r 98 Elliot
—Anna J furn rms 98 Elliot h do
—Helen J slswoman 1402 Main r 98 Elliot
—Richard V (Sarah A) h 55 Walnut
—Wilbur J in US Army r 55 Walnut
Keenan Barbara A clk USA r 112 Rochelle
—Blanche Mrs (2) 476 State
—James F (Helen M) optical grinder (201) 1490 Main h 112 Rochelle
—James F Jr (Jeanne) in US Army h 21 Caldwell pl
—James H (Anne M) in US Army h 61 Russell
—Joseph F in US Army r (1) 726 Main
—Joseph W (Catherine M) h 735 Belmont av
—Katherine J tchr 740 Chestnut r 77 Fairfield
—Margaret M clk A&PCo r 735 Belmont av
—Mary A r 77 Fairfield
Keene Bridget r 2376 Main
—James A (Evelyn A) letter carrier h 30 Arch
—Marie M Mrs winder Westinghouse h (7) 6 Harriet
—Milton M Rachel A elec Chicopee h 33 Palmyra
—Richard (Lucy B) clk MMLInsCo h 59 Bangor
Keeney Clifford E in US Marines r 47 Garfield
—Frank L (Alice E) mach emp 55 Stockbridge h 152
—Harry N (Vivian) emp Westinghouse r 82 Alexander
—Helen wid Fred A h 82 Alexander
—John S r 74 Wexford
—Rockville (Delia S) ins 5th fl 44 Vernon h 74 Wexford
—Rockwell Jr in US Army r 74 Wexford
—Rollin D (Corinne K) eng MCCo r 47 Garfield
—Walter F in US Navy r 82 Alexander
Keens Christopher mach opr FM&GCo r 94 Byers
Keeper Edna M Mrs steno 275 Chestnut r 40 Edwards
—Lloyd (Edna) in US Army r 40 Edwards
—Melvina wid Archie insp USA h 10 Stebbins
Keery A Graydon (Dorothy M) slsman H L Handy Co h 79 Keith
Keeshin Transcontinental Freight Lines Inc Francis Williamson mgr branch office 188-190 Liberty
Keet William H (Bernice R) chauf WSfld h 128 Warrenton
Keets Robert emp B&A r 35 Clinton
Keevel Adolph (Signe) rem to Otis
Keevers Matthews (Margaret K) adv mgr IMCo h 16 Monticello av
Keevil Alfred emp USA h 131 W Alvord
Kehl Adam C mgr 11 Stearns sq h at S Manchester Conn
Kehoe John T (Viola) mach VNCo h 107 Thompson
—Walter D (Alice M) rem to Virginia
—see Keough and Keogh
Kehr Anna L wid Charles r 609 Sumner av
—Charles (Evelyn M) in US Army r 47 Clyde
—Evelyn M Mrs emp B-DCBCo r 47 Clyde
—Hazel Mrs rem to WSpfd
—Raymond rem to WSpfd
—Walter A (Louise M) cutter 15 Park h 43 Abbe av
—Walter A Jr in US Navy r 43 Abbe av
—William (Minnie F) r 281 Chapin ter
Keiderling W Conrad (Viola B) welder Chicopee r 17 Brooks
—Walter S (Violet M) mach Westinghouse h 27 Brooks
Keig Mary L tchr 64 Myrtle IO h (13) 659 State
Keighley John (Helen B) toolmkr G&BMfgCo h 408 Belmont av
Keiler Isobel A Mrs nurse emp 305 State h 44 Myrtle
Keinath Albert (Norine B) auto repr 50 Dover h 11 Derby Dingle
—Gottlieb (Mary) toolmkr 1897 Columbus av h 105 W Alvord
Keir Alexander J (Evelyn M) draftsman Warren h 12 Haskin
—Edwin (Helen S) emp PO h (5) 27 Bowdoin ter
—Harry in US Army r 67 Berkshire IO
—Helen S buyer (226) 36 Court r (5) 27 Bowdoin ter
—Richard R (Jessie) fitter CVMfgCo h 67 Berkshire IO
Keirn Elsie C Mrs emp WECo r (2) 99 High
—Harry L student h (2) 99 High

Keiser Donald J (Muriel L) in US Army r 117 Ardmore
—M Clayton ins agt (411) 1387 Main h at Longmeadow

KEISER MAYNARD E
(Edna L)
general agent JOHN HANCOCK MUTUAL LIFE INSURANCE CO
RUTH M BARRETT cashier
MRS DOROTHY S BRIGGS agent
M CLAYTON KEISER agent
ERNEST E STANTON agent
(411-412) 1387 Main h at Longmeadow

—Rita E Mrs grinder USA h (6) 19 Spring
Keith Charles E h (249) 2142 Main
—Chester E (Hazel M) mgr 119 Spring h 36 Euclid av
—F Allen (Edythe T) clk Westinghouse h 7 Pomona
—Frank (Blanche W) mach opr VNCo h 499 Wilbraham rd
—Hazel M Mrs clk 119 Spring r 36 Euclid av
—James M internal revenue agt (434) 436 Dwight h at Pittsfield
—Kenneth usher 11 Elm r 447 Central
—Lillian M r 76 Temple
—Maxine managing director Springfield Girls Club h (12) 198 Central
—Raymond M mech 600 State r 16 Kingsley
—Richard D (Claire M) in US Army h 102 Quincy
—Robert C (Ruth M) in US Army r 25 Warner
—Robert M in US Marines r 447 Central
—V Paul (Hazel A) emp 95 State h 84 Buckingham
—Vincent A (Hazel A) bet 14 Amherst and insulator 338 Columbus av h 18 Kingsley
—William H (Theresa S) fireman SFD h 58 Carver
—William J (Ruth A) h 447 Central
—see Keefe and O'Keefe
Kelats Lawrence carp R&A r 333 Franklin
Kelberman Maurice H (Beatrice M) asst mgr 1884 Main h 53 Alsace
Kelcey Elizabeth M wid Walter J housekpr 165 St James av h 129 Hood
—Howard B (Ruth T) test opr E Hartford Conn h 118 Fisher
—Madeline R Mrs clk 190 State r (54) 40 High
Kelch John emp Mercy Hospital r do
Keley John B (Jennie E) h 70 Island Pond rd
Keleher Bernard J in US Army r 75 MassAv
—Howard in US Navy r 75 MassAv
—Jennie wid Michael r 75 MassAv
—John J (Margaret E) guard Westinghouse h 18 Ashmont
—John J Jr (Louise C) emp Westinghouse h 190 Locust
—John L (Anna J) foreman AmBCorp h 22 Chase av
—John L Jr in US Army r 22 Chase av
—Marguerite M bkkpr 160 Taylor r 18 Ashmont
—Roger F (Rose M) probation officer 208 Broadway h 75 MassAv
—Roger L (Lillian) in US Navy r 75 MassAv
Kellaher Sadie C died Feb 5 1945 age 71
Kellam David E (Verlette) emp USA h 83½ 10th
Kelle Karl H (Susanna) baker Highland Hotel h 267 Jasper
Kelleher Anna B clk TelCo r 22 Mystic
—Catherine H insp AmBCorp r 22 Mystic
—Cecelia R dietitian Hartford Conn r 51 Cleveland
—Daniel F (Nora M) eng NYNH&H h 68 Governor
—Daniel F Jr in US Army r 68 Governor
—Edward T (Rose M) emp Westinghouse h 115 Ardmore
—Elinor M office asst 19 Maple r 693 Carew
—Eugene F (Irene A) sergt police h 693 Carew
—Francis E (Flora H) chauf 73 Oak h 541 State
—Frederick J in US Army r 68 Governor
—George E in US Navy r 15 Banbury
—George F (Helen F) asst mgr 84 Broad h 317 Commonwealth av
—Georgianna E wid John J h 15 Banbury
—Harry (Mary D) emp Westinghouse h 44 Myrtle
—Helen T clk TelCo r 15 Banbury
—James E (Emma A) fireman SFD h 94 Federal
—John F (Christina A) supt Brightwood Station PO 3251 Main h at WSpfd
—John J in US Marines r 15 Banbury
—John T (Frances E) carp 31 Cleveland h do
—John T Jr in US Army r 51 Cleveland
—Josephine T r 49 Westford cir
—Mary G decorator GBCo r 15 Banbury
—Mary T cashier 1320 Main h 22 Mystic
—Mildred B tchr Glenwood School r 51 Cleveland
—Nellie M wid William D h 449 State
—Patrick J (Katherine A) selector A&PCo h 497 Newbury
—Paul H (Elizabeth M) pres Kelleher & Miner Inc 464 St James av h 24 Esther
—Robert G gun fitter 55 Stockbridge r 15 Banbury
—Sarah E wid William died June 28 1944 age 89
—Thomas r 55 MassAv
—Timothy H (Adele A) in US Army r 30 Oak
—William P (Dorothy E) dept mgr 1514 Main h 12 Prescott

Diamonds Jewelry M. J. KITTREDGE, Inc. 1354 Main Street Silverware Watches

PRESTON AND OLMSTEAD, INC
HAMPDEN COUNTY GENERAL AGENTS
THE TRAVELERS
INSURANCE CO.
INDEMNITY CO.
FIRE INS. CO.

—William T (Lauretta K) set-up man Hartford Conn h 3 Ventura
—& Mixer Inc Paul H Kelleher pres Mrs Charlotte R Mixer clk-asst treas Ray H Mixer treas autos 464 St James av and gasoline 484 do
—see Kelliher
Keller Albin steward 91 Plainfield r do
—Arthur W (Albertine L) emp NYNH&H h 27 Mattoon
—Cigar Co The (Harry Keller) 257 Dickinson
—Elizabeth A steno 93 Orleans r 47 Chilson
—Ernest R (Anna M) pres-treas Universal Tool Co Inc 33 Rose pl h 47 Chilson
—Eugene T (Florence G) eng G&BMfgCo h 11 Forest Park av
—Harold P (Marjorie K) r 43 Maplewood ter
—Harry (Esther) (The Keller Cigar Co) 257 Dickinson h do
—Mae E Mrs Christian Science practitioner 204 Pearl r do
—Matthew (Fannie D) (Chain Service Co) 1449 Main and whol cigars 472 Chestnut r do
—Paul Z in US Army r 257 Dickinson
—Pauline Mrs cashier 108 State h at Longmeadow
—Priscilla C clk 1295 State r 27 Mattoon
—Raymond (Leah M) prod mgr New Britain Conn h 38 Greenleaf
—Shirley A student r 43 Maplewood ter
Kelley Annie M wid Edward J h 184 Albemarle
—Arthur V pres The Chandler Co 14 Napier h at Hartford Conn
—Bernadette P Mrs mach opr Chicopee r 320 Oakland
—Catherine A time study clk 33 Morris r 402 Central
—Catherine T priv sec ASCo r 285 Central
—Charles C (Jane D) conf 156 Walnut h 43 Stebbins
—Charlotte M steno 395 Liberty r 38 Acorn
—Clifford R (Julia M) insp E Longmeadow h (6) 84 Allen
—Daniel G mgr 68 Vernon h (1) 226 Pearl
—Daniel J (Catherine) tester Westinghouse h (7) 206 Locust
—Daniel J (Nora N) maintenance man MDFCo h 26 Johnson
—Doris wid J Lloyd psychiatric atdt S Hospital h 65 Dresden
—Dorothy C clk TelCo r 285 Central
—Edward H (Elizabeth O) route slsmn 45 Pomona h at Westfield
—Edward J died Sept 15 1944 age 80
—Edward W (Lena C) mach opr USA h 422 Walnut
—Elizabeth E Mrs r 430 Union
—Elizabeth R tchr 58 Hartford ter r 35 Eton
—Emmett in US Navy r 42 Stebbins
—Ethel M acct WSpfd r 447 Trafton rd
—Eugene asst mgr 2d fl 182 State h at CFalls
—Evelyn M rem to Hartford Conn
—Evelyn W steno (420) 436 Dwight r 21 Ventura
—Francis E (Bernadette P) in US Army r 320 Oakland
—Francis G (Marjorie W) asst treas-works mgr Bemis & Call Co 125 Main h 743 White
—Francis G Jr in US Marines r 743 White
—Francis J (Dorothy G) shipping clk GICCorp h 296 Franklin
—Frank C (Alice C) supt Westfield h (H) 156 Maple
—George E C (Carrie H) acct PM&GCo h 148 Shefford
—George L (Agnes M) caretaker 1625 Boston rd h 21 Ventura
—George T (Anna M) h 108 Buckingham
—Grace V clk TelCo r 79 Spring
—Harold J (Hazel F) letter carrier 436 Dwight h at Longmeadow
—Harry H (Isabel A) school dentist 424 Armory and and dentist 634 Page blvd h 49 Caseland
—Hazel W Mrs office sec (405-406) 1539 Main h at Longmeadow
—Helen M clk (16) 36 Court r 38 Acorn
—James insp USA r 583 State
—James B (Viva A) eng Westinghouse h 34 Johnson
—James J gen agt 2170 Columbus av h at Holyoke
—James J (Ethel D) h (K) 51 State
—James T h 402 Central
—James T Jr bricklayer r 402 Central
—James W in US Navy r 447 Trafton rd
—John L in US Marines r 79 Jenness
—Joseph B (Clarice E) stock clk Westinghouse h 95 Glenwood blvd
—Joseph H (Ada B) slsman h 447 Trafton rd
—Joseph M in US Army r 447 Trafton rd
—Kathryn M wid Joseph H h 52 Belmont av
—Lawrence L (Geraldine R) stock chaser AmBCorp h 19 Arbutus
—Leonard F stock clk AmBCorp r 447 Trafton rd
—Mabel B clk S Park Dept h 61 Forest
—Margaret Mrs steno 38 Walter h at WSpfd
—Margaret C r 402 Central
—Margaret E tchr 479 Chestnut r 35 Eton
—Margaret M clk WSpfd r 285 Central
—Marie I steno 95 State r 1594 Carew
—Marion L Mrs bkkpr 2d fl 1252 Main r 53 Rochelle
—Mary A r 79 Spring
—Mary E service observer 283 Worthington h at Thorndike
—Mary T tchr 63 Elliot r 35 Eton
—Nellie A h 69 Patton
—Nellie E wid Hubert F h 35 Eton
—Robert W in US Navy r 743 White
—Thomas in US Navy r (1) 226 Pearl
—Thomas A h 23 Melbourne
—Thomas J bricklayer r 402 Central
—Thomas J (Adrienne) clk 95 State h 15 Bryant
—Thomas J (Jennie H) mach PM&GCo h 38 Acorn
—Velma A Mrs h 74 Clantoy
—Walter (Mary E) h 41 Johnson
—Walter M bartender 64 Bridge h 285 Central
—William C (Leonie M) policeman h 32 Dearborn
—William F (C Margaret) gage designer USA h 28 Nathaniel
—William J r 402 Central
—William P (Barbara L) (Interstate Coin Machine Co) and pres Automatic Coin Machine Co 338 Chestnut h 1594 Carew
—William T (Katherine R) tire insp USRCo h 1552 Carew
—see Kelly
Kelliher Anna C executive sec Police Dept (203) 80 Court h 17 Sorrento
—Barbara E nurse US Army r 118 Wait
—Catherine E steno Washington DC r 118 Wait
—Charles M in US Navy r 401 Nottingham
—Daniel r 2787 Main
—Dennis J in US Marines r 401 Nottingham
—Dennis J h 401 Nottingham
—Dennis P (Mary) h 42 10th
—Francis J (Stella E) tester Westinghouse 876 Armory
—Harold (Mary E) emp RyEx h 24 Mayfair av
—Helen M clk-treas F L Sanford Co 643 State r 17 Sorrento
—Helen P Mrs matron Chicopee h 82 Plainfield
—Henry D (Emma E) mail porter B&A h 86 Jamaica
—James h 43 Brunswick
—James M (Margaret A) tirewkr USRCo h 125 Wait
—Jean M tchr Alstead NH r 118 Wait
—Jerome F radio eng Fort Monmouth NJ r 131 Penrose
—Joan M nurse S Hospital r 396 Union
—John J in US Army r 387 Armory
—John J (Enocia) h 3228 Main
—John P (Stella A) bus driver StRy h 992 Berkshire av 10
—John T (Marion F) maintenance man MCCo r 82 Plainfield
—Julia wid Dennis J h 387 Armory
—M J Mrs slswoman 31 Hillman r 389 Armory
—Mabel T steno 95 State r 118 Wait
—Margaret A h 40 10th
—Marguerite r 401 Nottingham
—Marion F Mrs steno MCCo r 82 Plainfield
—Mark H (Mary E) athletic director Holyoke and lwyr (Kelliher & Friedman) (647) 31 Elm h (18) 24 Manor rd
—Mark J traffic mgr ASCo h 118 Wait
—Mary E comptometer opr Westinghouse r 3 Woodmont
—Mary E r 17 Sorrento
—Mary F kitchenwkr 340 Sumner av r 31 Wilmont
—Michael J sta fireman 193 Worthington h 31 Wilmont
—Robert T in US Army r 17 Sorrento
—Rose G wid Robert J tool crib atdt Westinghouse h 396 Union
—Thomas F (Katherine W) in US Army r 40 Wayne
—Thomas J (Myra A) lieut police h 121 Penrose
—Thomas R (Mary J) in US Navy h 389 Armory
—William J in US Army r 401 Nottingham
—& Friedman (Lawrence D Friedman and Mark H Kelliher) lwyrs (647) 31 Elm
—see Kelleher
Kellogg Annie L wid John W h 22 Hall
—Barbara F clk 140 Sharon r 18 Northampton av
—Bdg Inc Leon N Webster agt 391-405 Dwight upstairs entrance 395 do and office (21) do
—Blanche insp AmBCorp h 94 Oswego
—Charles W (Esther G) foreman 1215 Main h 80 Edgewood
—Eva Mrs clk Longmeadow r 566 Wilbraham rd
—Grace A clk 47 Federal r 140 Yale
—Harry H (Bertha W) tchr music (617-619) 31 Elm h (3) 85 Sumner av
—Harry M (Emma B) slsman 97 Taylor h 154 Belmont av
—Henry (Eva) farm hand h 566 Wilbraham rd
—Henry N (Agnes F) foreman 361 Taylor h 35 Reed
—James G (M Frances) eng B&A h 18 Northampton av
—Jessie E wid Stephan L h 148 Westminster
—John H (Grace M) chauf 80 Hancock h 171 Methuen
—Leroy W (Glenora C) eng WMassElecCo h 140 Yale
—P P & Co Division US Envelope Co 21 Cypress
—Paul M (Helene H) transmission eng TelCo h 26 Puritan cir
—Robert W pres Robert W Kellogg Co 59 Hillman h at Longmeadow
—Robert W Co Robert W Kellogg pres mail order goods 59 Hillman
—Stephen L died Oct 5 1944 age 77
—Vernon H (Gladys I) custodian 340 Sumner av h 64 Whiting
Kellough Albert rem to Ludlow
Kelly Abbie M bkkpr 28 Columbia ter r 59 Pease
—Adeline B wid William J r 82 Westford av
—Albertina Mrs emp 1757 Main r 47 7th
—Aloysius J painter r 29 Mattoon
—Annie T r 82 Stebbins
—Anthony H (Hazel M) elec eng Westinghouse h 205 Bowles pk ext
—Arthur E (Annie T) janitor 1319 Main h 111 Florida
—B Arline r 694 Union
—Bernard G painter S Hospital h 47 Bristol
—Blanche C wid Vincent steno AmBCorp h 633 Chestnut
—Catherine h 202 Pearl
—Catherine A married Paul Pelkey rem to WSpfd
—Catherine M tchr N Brookfield r 38 Churchill
—Christine F wid Charles M h 694 Union
—Clarice E Mrs slswoman 1299 Main r 95 Glenwood blvd
—Daniel J in US Army r 23 Prince
—Dorothy A assembler AmBCorp r 50 Plainfield
—Dorothy M restwkr 123 Chestnut r 93 Wilbraham av
—Edward in US Army r 111 Florida
—Edward M (Beatrice I) in US Army r 90 Atwater rd
—Edward P (Barbara L) construction foreman Framingham h 111 Woodlawn
—Eileen C tchr Newington Conn r 41 Noel
—Ella E nurse emp 294 St James av r do
—Ellen Mrs r 79 Spring
—Ellie L nurse 16 Trillium r do
—Emily Mrs emp 70 Chestnut r 39 Greenwood
—Estelle M wid James F h 75 Orchard
—Esther E tool grinder USA r 65 Central
—Fenton J patternmkr CVMfgCo h (3) 284 Main IO
—Francis business agt (202) 36 New Dwight r (3) 284 Main IO
—Francis (Blanche M) in US Army r (4) 691 Main
—Francis (Helen F) chauf 48 Ferry r 30 Duryea
—Francis J insp CFalls r 111 Hamburg
—Frank H (Esther K) executive editor S Daily News and editor Mass Catholic Order of Foresters Bulletin 26 Colfax h do
—Frank J died Nov 20 1944 age 77
—Frank N (Lillian M) pressman WSpfd h (1) 34 Bradford
—Frederick H (Mary E) clk PO 436 Dwight h at Holyoke
—George E (Jeannette A) h 116 Spring
—George F (Katherine A) foreman CVMfgCo h 175 Breckwood blvd
—Grover C (Marguerite J) asst chief B&A h 11 Crystal av
—Hannah M r 82 Stebbins
—Harold E (Beatrice Y) baker emp 48 Ferry h 452 Franklin
—Hazel R Mrs h 7 William
—Helen M priv sec 263 Alden r 85 Spring
—Hortense P mach opr USA r 25 Monson av
—Howard C (Grace B) tchr 53 Elliot h 80 Rochelle
—Hugh B (Mary E) emp 33 Morris h 65 Central
—J Joseph (Alice D) in US Navy r 61 Northampton av
—James A (Anna P) cashier 1387 Main h 114 Wellington
—James D (Delia A) in US Navy h 103 Grover
—James J supv Hartford Conn r 59 Pease
—James J atdt 1400 State r do
—James J (Lucille M) armorer 29 Howard h at WSpfd
—James J (Mary E) janitor 20 Amaron h at WSpfd
—James M (Elizabeth I) asst agt The Texas Company h 491 Newbury
—John restwkr r 31 Sargeant
—John D in US Army r 114 Wellington

Kelly John E
(John E Kelly & Son) (519-520) 1387 Main r 311 State-Elks Club—See p 132
—John E (Irene R) eng Providence RI h 50 Thomas

KELLY JOHN E & SON
(John E and William F Kelly) fire accident and liability insurance and surety bonds (519-520) 1387 Main—See p 132

Kelly John F
associate mgr Hotel Charles 1757 Main r do—See p 117
—John F (Rose T) h 59 Pease
—John H toolmkr G&BMfgCo r 59 Pease

ALBERT C. WHITE, JR., INC.
293 BRIDGE STREET TELEPHONE 2-5109
COMPLETE
INSURANCE SERVICE

REAL ESTATE
MANAGEMENT
SALES and APPRAISALS
MACMILLAN & SON
REALTORS
154 BROADWAY TEL. 6-8338
ALL FORMS OF
INSURANCE
MORTGAGE LOANS

KELLY
—John H bronzewkr S Bronze & Aluminum Co r 65 Central
—John J in US Army r 94 Wilmont
—John J (Bridget A) mason h 26 Dearborn
—John J (Helen V) in US Army r 114 Wilber
—John J (Rose) plumber h 59 Pease
—John J Jr (Alice) in US Navy r 26 Dearborn
—John P (Margaret C) fireman SFD h 122 W Alvord
—John W (Julia A) watchman 49 Chestnut h 94 Wilmont
—Joseph (Mary A) in US Army r 411 Armory
—Joseph E cook 1553 Main r (7) 52 Pearl
—Joseph P (Hildur S) condr NYNH&H h 38 Churchill
—Joseph R in US Navy r 38 Churchill
—Julia F office mgr WSpfd r 465 Allen
—Katherine H clk ASCo r 465 Allen
—Katherine M wid Maurice h 23 Prince
—Kathleen B r 80 Rochelle
—Kathryn V tchr Milton r 41 Noel
—Laurel E clk 1414 Main r 11 Crystal av
—Lee (Albertha) in US Army r 47 7th
—Lillian C clk USEmCo r 94 Wilmont
—Luke D r 111 Woodlawn
—Mae A nurse 290 Oak 10 h do
—Marguerite A clk 95 State r 23 Prince
—Marjorie J wid William J r 26 Portland
—Martin F (Myrtle M) supt TelCo h 78 Mayfair av
—Mary A wid John J h 458 Dickinson
—Mary E r 85 Spring
—Mary E office sec Hartford Conn r 41 Noel
—Matthew J h 465 Allen
—Matthew L in US Army r 465 Allen
—Maurice F (Catherine M) plasterer h 109 Bristol
—Maurice J (Mary T) fireman SFD h 79 Abbe av
—Maurice V (Alice M) in US Navy h 200 Marion
—Michael J emp 88 Birnie av h at Chicopee
—Michael J (Winifred A) maintenance man 55 Stockbridge h 93 Wilbraham av
—Patrick F (Eleanor) fireman SFD h 63 Central
—Patrick J (Bridget) h 41 Noel
—Patrick J Jr (Virginia E) tester E Hartford Conn h 97 Florence
—Paul J in US Army r 111 Florida
—Pauline B wid J Lewis h 145 Harvard
—Peter H (Anna) woodwkr Westinghouse h 95 Methuen
—Raymond E platformwkr PO r 59 Pease
—Rose wid Frank J h 43 Morgan
—Sheila M clk 47 Federal r 41 Noel
—Stanley E in US Navy r 76 Geneva 10
—Stanley V (Gertrude F) pressman DMCo h 76 Geneva 10
—Susan A wid William J r 11 Myrtle
—Thomas emp 168 State r 358 Worthington
—Thomas (Alice H) mach opr G&BMfgCo h 82 Pearl
—Thomas F (Amy E) mach WSpfd h 590 Union
—Thomas J in US Army r 111 Florida
—Thomas J in US Navy r 26 Dearborn
—Thomas P Rev curate Our Lady of Hope Roman Catholic Church r 14 Grover
—Walter r 241 Worthington
—William emp City r 1968 Main
—William (Grace F) policeman h 43 Superior av 10
—William A (Virginia E) installer TelCo h 21 Beauchamp
—William B (Florence M) slsman 1057 Main h 116 Wilmont
—William C (Leonie M) policeman h 23 Prince
—William F in US Army r 175 Breckwood blvd

Kelly William F
(Mary E) (John E Kelly & Son) (519-520) 1387 Main h 363 White—See p 132

—William F (Mary M) timekpr H L Handy Co h 70 Belmont av
—William J emp USA r 40 Locust
—William M chauf r (52) 2294 Main
—William T (Marion E) guard Chicopee h (8) 29 Hancock
—Wilma model NY r 162 Central
—see Kelley
Kelman Alexander O (Marion B) slsman 1444 Main h 243 Wilbraham rd
—Elizabeth E wid William 70 Marlborough
—Robert W Jr (Ednah L) clk Westinghouse h 1501 Plumtree rd
Kelsey Carroll Mrs cashier 101 Bridge 108 Calhoun
—Fannie wid Edward r 152 Oakland
—Francis (Betty W) in US Army r 120 Orange
—Mary H student h 1057 State
—Ralph K (Carroll) in US Army r 108 Calhoun
—Virginia S steno Federal Land Bank of Spfd 310 State h at Longmeadow
Kelso Carl H (Josie B) clk RyEx h 239 Dickinson
—Minnie S wid Walter L matron MMLInsCo h 456 Wilbraham rd
—Paul F in US Army r 239 Dickinson
—Walter (Mary A) in US Navy r 874 Liberty
—Walter T (Mary F) in US Merchant Marine r 456 Wilbraham rd

Kelton Helen P wid Chester M h (1) 129 Sumner av
Keltz Max J (Ragnhild H) draftsman WSpfd h 241 Laurelton
Kemater Grace C wid George H h 245 St James av
—Mary C wid John C h (4) 81 School
Kemical Products Co (Henry A Sabourin and Wilfred J Recor) 522 Page blvd
Kemmel Abraham (Stella) carp emp 80 Heywood h 1708 Dwight
Kemp Fred (Annie) emp 1058 Allen h 23 Beech
—Herbert L (Grace) mach opr USA h 32 Jones
—Thomas R r 125 Ferry
Kempkes Rhoda L Mrs nurse 299 Central h 53 Thompson
Kemple James (Ada) in US Army h 782 Belmont
—James B (Mabel E) fireman SFD h 144 Winton
—Richard C in US Navy r 144 Winton
—Robert W (Gloria R) in US Army r 87 Putnam cir
—Warren L (Ethel M) policeman h 7 Hogan
—Wilbur F (Laura A) fireman SFD h 35 Sullivan
Kempthorne Ainslee N died Jan 17 1945 age 66
—Anna J wid Ainslee N h 76 St Lawrence av
Kempton Clara B wid Clifford S r 69 Leyfred ter
—George B in US Army r 78 Garfield
—James C (Arietta B) dept mgr Chicopee h 78 Garfield
—Joyce nurse S Hospital r do
—Rachel P wid Arthur W h 369 Wilbraham rd

KEMPTON ROBERT B
real estate mortgage loans and appraiser 33 Elm h 69 Leyfred ter

Kempy William S r 222 Almira rd
Kendal Calvin A P (Carrie I) gang boss USA h 110 Northampton av
—Muriel G insp USA r 110 Northampton av
Kendall Alma C Mrs steno TelCo r 94 Pearl
—Carl (Vera M) in US Army r 71 Cass
—Daniel J (Margaret C) equipment atdt TelCo h 50 Melville
—Edith F tchr 357 Hancock r 60 Temple
—Elwin D died Sept 24 1944 age 92
—Frank (Alma C) in US Navy h 94 Pearl
—Frank (Sarah R) time study eng CVMfgCo h 22 Merritt
—Frank D (Madeline R) auto repr 225 Orange h 4 Darwell
—Fred A (Elizabeth E) sta eng SHad Falls h 36 Barber
—Harry E treas Leonard E Belcher Inc 617 St James av h 12 Redlands
—Harry E Mrs (Eula E) died Nov 9 1944 age 70
—Jedidiah H h 15 Wilmont
—Linda wid Elwin D died Mar 25 1945 age 92
—Ralph E (Anna T) utility man 26 Willow h 71 Littleton
—Ralph H grinder E Longmeadow h 32 Beaumont ter
—Ralph H Mrs (Grace W) died Oct 5 1944 age 51
—Ralph H (Ann C) in US Navy h 92 Cherrelyn
Kende Alexander (Filomena) waiter Highland Hotel h 104 Oswego
Kendra Helen T rem to Chicopee
Kendrew Joseph J (Mary W) chauf 4 Crescent Hill h 114 Acushnet av
Kendrick Charles E h 590 White
—Edmund H (Mayotta S) in US Navy r 6 Crescent Hill
—Ernest C in US Navy r 590 White
—Fred D (Luella B) mach h (7) 30 Bradford
—Herman D (Florence O) acct Spfd Chamber of Commerce h 716 Alden
—Herman D Jr in US Army r 716 Alden
—Isabell V Mrs dental hygienist (600) 44 Vernon r 21 Standish
—Louis W (Isabell V) field eng h 21 Standish
—Raymond H Rev (Sarah H) canon Christ Church Cathedral h 5 Ridgewood ter
Kenefick Elizabeth L wid John R died June 26 1944 age 69
—Frederick J (Florence C) caretaker West Street Playground h 830 Liberty
—James T meat cutter 703 Main r 145 Union
—Julia E wid Richard J h 65 Essex
—Marita C bkkpr 95 State r 485 Dickinson
—Mary G wid Thomas A h 485 Dickinson
—Nora M wid William J seamstress Westfield r 49 Mayfair av
—Thomas A in US Army r 485 Dickinson
—Vera M Mrs h 34 Myrtle
—Walter J r 70 Chestnut
Kenerson Delton S (Dora E) mech h 13 Norfolk
—Robert E clk Chicopee r 13 Norfolk
—Stanley M (Catherine L) elec eng SETCo h 24 Herman
—Stanley M Jr in US Navy r 24 Herman
Kenfield William T (Nora T) in US Navy h 361½ Chestnut
Kenison Fred D (Vera W) foreman B-DCBCo h 33 Ashbrook av
Kennametal Inc Lawrence W Guile rep tool mfrs (316-317) 1537 Main
Kennard Lloyd M sls eng r 122 Chestnut

Kennedey John H rem to California
Kennedy Agnes G mgr 170 Bridge r 30 Summit
—Agnes S wid William J R r 62 Kenyon
—Albert C (Lillian E) assembler USA h 77 Armory
—Alice Mrs emp 98 Bellevue av r do
—Alice A nurse (P) 27 High r do
—Anna E office sec (421) 1387 Main r (3) 264 Pearl
—Anna M Mrs emp AmBCorp h 528 Plainfield
—Anna P wid Patrick J h 457 Armory
—Anna T clk Westinghouse r 95 Mooreland
—Anne M clk 28 Columbia ter r 49 Linden
—Anne T mgr 1336 Main r 131 Cass
—Barbara J clk USA r 10 Belvidere
—Beatrice T clk USA and furn rms 29-31 Avon pl h 29 do
—Bettie M nurse Mercy Hospital r do
—Bridget wid William r 97 Daviston
—Catherine A r (4) 6 Harriet
—Catherine R steno (326) 36 Court r 131 Cass
—Catherine V wid Thomas M h 3217 Main
—Chapple (Desoline) in US Army h 49 Franklin
—Charles F (Madalene D) cashier 1365 Main h 29 High
—Christine slswoman 1528 Main r 16 Beech
—Cornelius (Mary T) custodian 46 Oakland h 15 Leete
—Daniel B (Mary F) car insp NYNH&H h 89 Hall
—Daniel J restwkr r 177 Chestnut
—Donald V (Delia G) bus opr StRy h 106 Lancaster av
—Dorilda V wid Charles E h 71 Park
—Edgar (Dorothy M) asst foreman USA h 76 Hall
—Edna M clk USA Armory sq h at Northampton
—Edna M r 69 Patton
—Edward foreman E Longmeadow r 103 Mill
—Edward J (Nellie M) auto mech StRy h 110 Orange
—Edward M (Mary E) mach opr G&BMfgCo h 401 Union
—Eileen M tel opr TelCo r 110 Orange
—Elizabeth wid Andrew rem to New Haven Conn
—Elizabeth A emp 93 Orleans r 144 Miller
—Elizabeth A Mrs married Albert Maskill
—Eva I wid Daniel h 43 Allendale
—Evangeline A nurse 20 Clifton av r do
—Frances Mrs r 44 Talcott
—Francis in US Navy r 106 Lancaster av
—Francis M (Anne I) capt SFD h 20 Mystic
—Frederick chef r 48 Pearl
—George rem to Woonsocket RI
—George R (Natalie K) woodwkr USA h 104 Duryea
—Georgianna M wid Stephen L h 72 Pearl
—Gerald G acct Hartford Conn r 116 Springfield
—Grace A Mrs r 199 Belmont av
—Hannah wid Timothy h 29 Mooreland
—Harold A rem to Paterson NJ
—Harry E (Belmont Hardware Co) 587 Belmont av and mgr 827 State h 75 Sycamore
—Helen C clk 35 Eastern av h 144 Miller
—Helen M wid James J h 24 VanHorn pl
—Henry (Lillian M) rem to Longmeadow
—Hortense R wid Maurice B administrator Weeks Leather Store 1341 Main h 22 Somerset
—Howard P (Marian J) physician (219-220) 115 State h 28 Alden
—Hugh died May 23 1945 age 58
—Hugh Jr mach opr AmBCorp r 16 Beech
—Iva M Mrs r 93 Catharine
—James B (Laura D) rem to WSpfd
—James J coml trav r 70 Cherrelyn
—James J guard PM&GCo r 4 Howard pl
—James J emp 241 Worthington r 439 Franklin
—James J in US Navy r 110 Orange
—James J (Eileen G) h 3303 Main
—James P in US Army r 49 Linden
—James P in US Navy r 95 Mooreland
—James P (Doris M) printer 53 Hillman h at Holyoke
—Jeanie Mrs emp 398 Hancock r inq do
—Jennie wid Hugh h 16 Beech
—Johanna wid Thomas r 95 Everett
—John fireman PO r 40 Sargeant
—John (Harriet A) polisher Westinghouse h 428 Page blvd
—John A claim adjuster (405) 1200 Main h at Holyoke
—John A (Louise C) ins agt (501) 293 Bridge h 10 Belvidere
—John E in US Army r 43 Narragansett
—John E (Elizabeth G) letter carrier 436 Dwight h at WSpfd
—John F in US Navy r 24 VanHorn pl
—John F (Beatrice C) emp Westinghouse h 60 Draper
—John F (Grace A) sanitary insp City h 199 Belmont av
—John H fireman PO 436 Dwight r inq do
—John J in US Army r 160 Cedar
—John J dentist (303) 145 State h (2) 49 School
—John J (Catherine) assembler VNCo h 114 Walt
—John J (Catherine B) clk B&A h 131 Cass
—John J (Corinne) insp h 142 Miller
—John J (Julia L) prod asst USA Armory sq r inq do
—John J (Margaret J) h 448 Dickinson
—John J (Nora T) coremkr WSpfd h 729 Belmont av

BUILDING MATERIALS
WOODWORK
838-852 State Street
HAMPDEN-ELY CO.
PAINT & HARDWARE
CURTIS WOODWORK
Telephone 7-3501

WHITNEY INSURANCE ASSOCIATES
ALL FORMS OF INSURANCE
WILLIAM A. HURLEY - DANIEL M. WALSH, Jr.
18 Vernon St. Phone 4-8241

KENNEDY
—John J Jr emp Westinghouse r 131 Cass
—John M lwyr (610) 31 Elm r 53 E Alvord
—John M in US Army r 6 Wolcott
—John M (Jessie) emp Westinghouse r 22 Grover
—Joseph C (Helen G) ins agt 3d fl 132 State h 24 Lester
—Joseph H (Marjorie L) guard USA h 17 Garibaldi
—Joseph L emp PPCo r 43 Narragansett
—Josephine M wid Frank T h 69 Patton
—Josephine M wid Thomas h 49 Linden
—Josiah H (Fleurette) in US Army r 75 Sycamore
—Julia wid James P died Oct 1 1944 age 72
—Katherine C Mrs cashier 1331 Main r 206 Pearl
—Kathleen J nurse (8) 213 Pearl h do
—Kathleen M nurse Mercy Hospital r 95 Mooreland
—Kathleen M clk TelCo r 114 Wait
—Kathryn F typist 33 Lyman r 43 Narragansett
—Larene G r 144 Butler
—Laura D rem to WSpfd
—Lawrence J in US Army r 423 Allen
—Leon J (Marguerite P) slsman GBCo h 17 Cherrelyn
—Loretta L chief clk TelCo r 140 Chestnut
—Louise M clk MMLInsCo r 10 Belvidere
—Louise W wid Thomas h 188 Monrovia
—Margaret G wid James W h (5) 231 Belmont av
—Margaret J wid Dennis J h 72 Malden
—Margaret L steno 3d fl 1200 Main h at E Longmeadow
—Margaret L M emp 75 Pineywoods av r do
—Margaret M emp 41 Ridgewood pl r do
—Margaret M wid Steven J h 116 Springfield
—Margaret W h 892 Worthington
—Margaret W laundrywkr 79 Bay 16 Beech
—Marguerite C r 84 Upland
—Marguerite P wid James T h 84 Upland
—Marjorie A dental asst (814) 1562 Main r 35 Clarendon
—Mary r 54 Armory
—Mary housewkr r 50 Mattoon
—Mary h 439 Franklin
—Mary nurse Mercy Hospital r do
—Mary A r 9 Harvard
—Mary A tchr 740 Chestnut r 53 E Alvord
—Mary A wid James J h 49 Dexter
—Mary A wid John M h 160 Cedar
—Mary E emp AmBCorp r 95 Mooreland
—Mary F cost clk 385 Liberty r 79 Spring
—Mary H bkkpr AmBCorp r 24 VanHorn pl
—Mary M died Aug 30 1944 age 59
—Mary P married Robert Lynch
—Mary T Mrs nurse Wesson Memorial Hospital . 13 Leete
—Mary W r 112 Woodlawn
—Matthias J (Doris K) mach opr E Longmeadow and fireman SFD h 40 Lancaster av
—Maurice B died Oct 14 1944 age 53
—Michael (Julia A) h 53 E Alvord
—Michael J r 439 Franklin
—Michael J h 22 Grover
—Michael J (Eva M) stock clk 132 Birnie av h 18 Mystic
—Michael J (Rose) insp MDFCo h 62 Cumberland
—Mildred cashier 1419 Main h at E Longmeadow
—Mildred E clk rear 162 Taylor r 116 Springfield
—Nancy E r 40 Ladd
—Nancy M mach opr 93 Orleans r 439 Franklin
—Nellie wid John h (1) 40 High
—Nellie A wid John J h 620 Carew
—Norine P clk USA r 29 Mooreland
—Patrick policeman h 6 Wolcott
—Patrick J foreman B&A r 44 Nursery
—Patrick J died Feb 15 1945 age 45
—Patrick J (Eileen B) insp WMassElecCo h 97 Penacook
—Patrick J (Nellie M) emp SPM h 43 Narragansett
—Patrick J (Nora A) round house man NYNH&H h 62 Monroe
—Preston h 44 Greenwood
—Ralph J (Mary B) railway mail clk h 214 Commonwealth av
—Raymond painter r 4 MassAv
—Raymond T (Helen T) mach Hartford Conn h 67 Castle
—Rena A prin clk Dept of Public Welfare 116 Springfield
—Richard T (Margaret G) mason h 675 Sumner av
—Rita C insp G&BMfgCo r 49 Linden
—Robert (Mary) lense grinder (412) 1490 Main h at Chicopee
—Robert J in US Navy r 95 Mooreland
—Stephen J asst purchasing agt 35 State h at Longmeadow
—Stephen J tool grinder AmBCorp h 42 Sharon
—Stephen J local purchasing agt 35 State h at Longmeadow
—Theresa M r 116 Springfield
—Thomas E emp Reynolds Metals Co and printer 655 Bay h do
—Thomas F in US Navy r 43 Narragansett
—Thomas F in US Marines r 95 Mooreland

KENNEDY
—Thomas F in US Army r 49 Linden
—Thomas J in US Army r 106 Lancaster av
—Thomas J h 25 Massasoit pl
—Thomas J (Margaret M) mach B&A h 129 Wait
—Thomas J (Mary B) chauf VNCo h 93 Mooreland
—Thomas P (Anna) foreman city r 25 Massasoit pl
—Thomas W mach opr USA h (3) 264 Pearl
—Thomas W (Katherine M) clk PO h 112 Woodlawn
—Timothy welder VNCo r 89 Hall
—Timothy F (Rita M) grinder VNCo h 8 Langdon
—Timothy J in US Navy r 24 VanHorn pl
—Timothy J (Elizabeth) tiremkr USRCo h 9 Phoenix
—Timothy M (Anna M) curer USRCo h 11 Wait
—Wallace S (Barbara J) business agt 3254 Main h 45 Fenwick
—Walter (Mary A) rem to California
—Walter G (Pauline R) emp 630 Main h 115 Alden
—Walter J (Ellen P) emp PM&GCo h 27 Grosvenor
—William in US Navy r 22 Somerset
—William B in US Navy r 43 Narragansett
—William E in US Army r (5) 231 Belmont av
—William E (Ruth E) prod asst USA h 30 Arden
—William E (Theresa E) clk 265 State h 97 Daviston
—William E Jr (Katherine C) asst eng USA h 206 Pearl
—William H (Eleanor H) displaywkr Holyoke h 81 Beaumont
—William M died July 2 1944 age 70
—William T r 29 Avon pl
—William T (Elizabeth B) janitor 1562 Main h 513 Armory
—William T (Madeline H) bus driver StRy h 517 White
—Winifred M wid William M h (6) 151 Sumner av
—& Co butter eggs tea and coffee 1922 Main and 1173 do
Kennedy's Blk 1611-1623 Main
—Inc F W Christmas Jr mgr clothing 1621 Main
Kennefick—see Kenefick
Kennelly Daniel J pressman PPubCo r 195 Orange
—Edward J (Anna C) chauf StRy h 195 Orange
Kennely J W & Son (William J Kennely) plumbers rear 67 Ashley
—John W in US Army r 63 Ashley
—William J (Victoria E) (J W Kennely & Son) rear 67 Ashley h 63 do
Kennett Frederick A (Carrie W) lwyr (Ellis Auchter & Kennett) 124 State h at Longmeadow
Kenney Abby matron 175 Bowdoin r do
—Alonzo janitor r 31 Auburn
—Andrew E (Ida M) emp USA h 61 Mason
—Catherine E r 1037 Carew
—Chester (Mamie L) chauf h 31 Auburn
—Constance asst to station mgr AmBCorp r (4) 170 Orange
—Cornelius (Mabel) r 1059 Sumner av
—Dorothea R tchr 465 Plainfield r 14 Parkwood
—Edward F (Mary S) h Round Hill
—Edward N (Mary A) gauge checker USA h 22 Vassar
—Edward J in US Army r 22 Vassar
—Elizabeth T r 68 Miller
—Ellen h 393 Birnie av
—Ernest B (Mary E) (Dun-Rite Coat Apron & Towel Supply) 49 Oak Grove av h do
—Ernest L (Floreda E) slsman 49 Oak Grove av h 162 do
—Ethel housewkr h 201 Walnut
—Francis J (Lena M) policeman h 73 Huron
—Francis J (Mildred A) clk 267 Central h (6) 336 do
—Francis J Jr mach PM&GCo r 73 Huron
—Fred W r 122 Chestnut
—Frederick P (Margaret F) (Kenworth Grill) 470 Columbus av h 118 Sylvan
—Gertrude M steno 95 State r 14 Parkwood
—Harry H (Edith A) comptroller Union Trust Company 1351 Main h (5) 196 Central
—Harry M treas University Club 1323 Main r (5) 196 Central
—Helen E emp 297 Plainfield r 69 Mooreland
—Helen M tchr 424 Armory r 14 Parkwood
—Isabelle M Mrs clk Holyoke r 89 Walnut
—James M insp 95 State h (4) 170 Orange
—Jane N student r (5) 196 Central
—John mach opr E Longmeadow r (4) 52 Pearl
—John E (Gladys A) in US Army r 52 High
—John F in US Navy r 22 Vassar
—John J (Pauline) h 67 Albemarle
—John W (Flora M) emp YMCA h 176 College
—Joseph clk H L Handy Co r 30 Salem
—Josephine wid John J h 146 Armory
—Lawrence W (Anna D) credit mgr 1090 Main h 97 Mill
—Marcel A (Venice R) union organizer r 111 Alden
—Margaret emp 7th fl 29 Worthington r 29 Greenwich
—Margaret T Mrs emp MBCo h 29 Greenwich
—Marie A wid Thomas J h 8 Searle pl
—Mary A student r 22 Vassar
—Mary A wid Patrick J h 14 Parkwood
—Mary E tel opr TelCo r 68 Miller

KENNEY
—Mary H emp AmBCorp r 69 Mooreland
—Mary V Mrs slswoman ASCo r 69 Dawes
—Michael J (Mary V) h 69 Dawes
—Paula M student r 67 Albemarle
—Pauline L wid Frank H rem to Florida
—Robert L (Margaret E) slsman 49 Oak Grove av h 189 Westford cir
—Robert N in US Army r 57 Potter pl
—Roger W (Isabelle M) emp USA h 89 Walnut
—Theodore J (Patricia C) rem to Holyoke
—Thomas (Nellie) foreman SGLCo h 69 Mooreland
—Thomas D in US Marines r 73 Huron
—Thomas F h 68 Miller
—Thomas F (Eleanor M) in US Army h 40 Dover
—Thomas J in US Army r 22 Vassar
—Walter B (Mildred M) packer USA h 57 Potter pl
—Walter B Jr in US Army r 57 Potter pl
—William R in US Army r 68 Miller
—see Kinney
Kennis Alexis P clk MMLInsCo r 18 Sylvan
Kennison Alfred M (Elizabeth H) clk RyEx h 26 Summit
—Orall H (Elizabeth) rem to Vermont
Kenny Catherine G Mrs slswoman 1414 Main 67 Daviston
—Eileen M supv TelCo h 208 Pearl
—John C (Jane D) chemical eng MCCo h 59 Sherwood rd
—Mildred A Mrs sub tchr (6) 336 Central r do
—Patrick J (Catherine G) fireman SFD h 67 Daviston

KEN-PATHEN MACHINE CO
(Kenneth E Sullivan) mfrs of machine tools cutters reamers models and special machines (200) 44 Taylor tel 7-3138—See p 178

Kenson The apts 10 Chestnut
Kent Anita B Mrs clk AmBCorp r 80 Linden
—Claire I Mrs insp AmBCorp r 50 Quebec 10
—Emma F Mrs died May 10 1944 age 73
—Ivy nurse US Army r 39 Clifton av
—Raymond N (Anna C) filer h 460 Union
—Virgil K (Ruby S) coml trav r 17 Dorchester
—Walter L (Gertrude A) mgr 1472 Main h 817 Carew
—William J (Anita B) in US Army h 80 Linden
Kentfield Estella A housekpr r 37 Magnolia ter
Kentzel Frederick A mach opr IMCo r 84 Cambridge
Kenwood Market (Ferdinand Boinert and Arthur J Jeannotte) grocers and meat 432 Belmont av
Kenworth Grill (Frederick P Kenney and Mark V D Wadsworth) 470 Columbus av
Kenworthy Ellen r 35 Mattoon
—Emma E r 35 Mattoon
—Raymond W r 35 Mattoon
—Robert E h 35 Mattoon
—Ruth G socialwkr NY r 921 Sumner av
—Thomas H (Ruth M) asst prin Buckingham School h 921 Sumner av
Kenwyn The apts 6 Kenwood pk
Kenyon Charles F in US Army r 59 Berkshire 10
—Charles M Jr (Agnes E) condr B&M h (7) 2353 Main
—Harry W (Annie K) chemist CVMfgCo 67 Berkshire 10
—John F insp r 23 Hiawatha
—John H (Elizabeth A) h 23 Hiawatha
—Leon J (Minnie A) eng NYNH&H h 50 Lexington
—Leon J Jr (Irene D) in US Army r 115 Allen
—Market (Albert Partyka) grocers 67 Kenyon
—Robert H (Louise N) slsman h 619 Sumner av
—Ruth E h 113 Cornell
—Silas F (Olivine M) h 59 Berkshire 10
—Virginia mach opr AmBCorp r 104 Stockman
—Walter F (Elizabeth M) motor equipment opr City h 293 Dwight st ext
—William B (Winifred B) eng AmBCorp h 107 Dorset
Keogh Clara M r 38 School
—Doris I clk PM&GCo r 378 Franklin
—Martin T (Jane D) stock clk WSpfd h 378 Franklin
—William in US Navy r 32 Winthrop
Keohane Anna C clk USA Armory sq h at WSpfd
Keough Anna L ins agt Aetna Life Ins Co (Life Dept) r 75 Mulberry
—Beauty Shop (Frances J Mahoney and Myrtle M Jeffrey) (405) 1490 Main
—Bridget C wid Michael J h 240 Johnson
—Carlton T (Sadie M) mgr 1255 Main h 171 Pine
—David J (Helen A) wire weaver CBWWks h 65 Wait
—Eileen G clk 82 Central r 65 Wait
—Elizabeth A wid James F mach opr Westinghouse h 134 Everett
—Francis G (Mary E) fireman SFD h 107 Governor
—Francis G Jr in US Navy r 107 Governor
—Francis J in US Army r 16 Melbourne
—Hannah T steno E Longmeadow r 65 Wait
—Henry D (Dorothy G) emp AmBCorp h 39 Ranney
—James J (Viola M) steamfitter Holyoke r 37 Phoenix
—James J Jr in US Army r 37 Phoenix
—James R (Martha J) supv Westinghouse h 68 PennAv

KOPPERS COKE
PITTSTON ANTHRACITE COAL
145 STATE STREET
PUNDERSON
COAL
PHONE 4-5631
FUEL AND RANGE OIL
BITUMINOUS COAL
29 LOGAN STREET

FIELD, EDDY & BULKLEY Insurance Service
1200 MAIN STREET PHONE 4-1112

—James W (Mildred M) railway mail clk h 96 Fernwold
—Jane F clk TelCo r 134 Everett
—John (Winifred) tailor 506A Armory h 923 Liberty
—John J in US Army r 107 Governor
—Lloyd D clk MMLInsCo r 171 Pine
—Marie S wid Henry M h 661 Main
—Mary A bkkpr City Hall h 23 Pearl st pl
—Mary C clk USA r 134 Everett
—Mary C r 16 Melbourne
—Michael (Catherine M) h 16 Melbourne
—Michael J in US Army r 16 Melbourne
—Thomas C mgr 1553 Main r 171 Pine
—Viola M Mrs insp Chicopee r 37 Phoenix
—see Keogh and Kehoe
Keppel William (Bertha S) toolmkr AmBCorp h 11 Donald
Kerbawy Alexander B (Ingred M) rem to NY
Kercheval Ninne V Mrs mgr (310) 145 State r 1757 Main
Kerez Jennie tailor emp (32) 395 Dwight r 141 10th
—Joseph in US Navy r 141 10th
—Sidor (Mary S) mach opr 118 Fisk av h 141 10th

KERIGAN JOSEPH E
(Anne E) lawyer (211) 1200 Main h 105 Ingersoll Grove
—Joseph E Jr in US Marines r 105 Ingersoll Grove
—Mary I r 104 Maple
—William B (Margaret F) h 104 Maple
Kerker Charles J (Inez R) in US Coast Guard h 2220 Main
—Inez R Mrs slswoman 1387 Main and mfrs agt 2220 Main r do
Kerley Ralph C (Louise J) foreman 55 Stockbridge h 43 Scott
—Ralph C Jr (Esther G) tchr 479 Chestnut h 43 Scott
Kerlinsky Goldie priv sec Beth El Temple r 33 Hebron
—Isaac (Sarah) slsman 1891 Main h 33 Hebron
—Louis in US Army r 33 Hebron
—Shirley bkkpr 131 Ferry r 33 Hebron
Kern Arthur W (Yvonne) emp MCCo h 383 Birnie av
—David (Doris D) optometrist (10) 1660 Main h (6) 8 Keith
—Edward A coml artist (406) 1653 Main h 8 Huntington
—Frederick mach setter 132 Birnie av h 3232 Main
—Harry C foreman NYNH&H h 75 Malden
—John R in US Navy r 75 Malden
—Louis (Minna L) sec-treas Kern's Market Inc 345 Allen h 27 Crown
—May r 75 Malden
—Minna L Mrs pres Kern's Market Inc 345 Allen r 27 Crown
—Otto (Katherine) rem to E Longmeadow
—William J (Gertrude) lwyr 31 Elm h 887 Belmont av
Kern's Market Inc Minna L Kern pres Louis Kern sec-treas 345 Allen
Kernan Ann M h 11 George
—Antoinette M Mrs mach opr CFalls h 503 Plainfield
—Christopher M (Irene E) fireman SFD h 104 Wilber
—Esther E cashier AmBCorp r 503 Plainfield
—Francis in US Army r 104 Wilber
—Mary I r 11 George
—Robert M in US Army r 503 Plainfield
—Sarah E r 11 George
—William H (Mary J) carp 93 Orleans h 49 Eastern av
Kerniki Stanley (Olga) r 50 Thames
Kerns Edward J (Hazel W) slsman 95 State h 70 Pomona
Keroack Arsene A (Evelyn A) mach adjuster USA h (3) 5 Thomas
—Omer J (Georgiana) foreman 21 Silver h 69 Waverly
Kerouck Claire clk MCCo r 27 John
Keros Thomas r 52 High
Kerr Alice J Mrs lapper AmBCorp r 104 Chestnut
—Alice R Mrs h 39 Kenyon
—Charles W (Wanda) wrapper GBCo h (1) 268 Walnut
—Ernest L atdt 63 Bliss r 39 Kenyon
—Eva S Mrs clk 1379 Main h at Feeding Hills
—Everett (Carmela) in US Army r 41 Manhattan
—George emp USA r 201 High
—George N (Anna T) expediter E Hartford Conn h (5) 129 Sumner av
—Harry A (Grace F) emp 171 Maple h 312 Abbott
—Helen McK married Andrew O'Neil
—Hugh emp MCCo r 75 Mulberry
—James F (Elizabeth) h 69 Bristol
—John J railway mail clk r 122 Chestnut
—Margaret J teller S Nat Bank Winchester Square Branch r 69 Bristol
—Muriel E wid William A Jr r 87 Leyfred ter
—Priscilla B typist USA Armory sq h at Feeding Hills
—Reta M clk IMCo r 123 Dunmoreland
—Robert emp 15 Sanford r 166 State
—Robert E (Yolanda E) slsman 294 Plainfield h 86 Ontario
—Robert J (A Loretta) service eng Healbath Corp h 103 Essex 30
—Walter H (Tessie C) credit investigator 48 Vernon h 96 Marsden
—Wealthie F insp USA r 69 Bristol
Kerrico Aniela wid Joseph h 39 Clinton
—John (Irene O) pipe fitter CVMfgCo h 39 Clinton
Kerrigan Edward (Elizabeth) mgr 138 Boston rd h at Longmeadow
—see Kerigan and Corrigan
Kersey Vincent E (Mary) insp USA h 21 Boundary pl
Kershaw Dorothy I h (7) 282 Union
—Harold E (Mary E) associate eng USA Armory sq h at Hartford Conn
Kerson George rem to Long Island N Y
Kertiles Anastasia E married Anastasio Bandys rem to Philadelphia Pa
—Evangeline L married George Pavoglou rem to Tacoma Wash
—Paul L in US Navy r 58 Narragansett
Kervick Bernard A in US Army r 553 Carew
—Ellen M r 58 Keith
—Helen A supr (401) 145 State r 58 Keith
—James F (Mary H) in US Army h 157 Penrose
—Mary A mach opr 33 Lyman h 553 Carew
—Mary T wid Alfred A r 44 Buckingham
—Paul J rem to Providence RI
—Richard (Margaret E) in US Navy h 102 Shawmut
—Rita M married Woodrow T Kane
—Robert N in US Navy r 21 Hartford ter
—Simon J gardener h 58 Keith
—William L (Jane M) sec The F A Bassette Co 63 Hillman h 21 Hartford ter
—William L Jr in US Army r 21 Hartford ter
Kervine Gas & Oil Co Inc Joseph E Kerigan pres S L Folsey clk Thomas M Devine treas 440 Worthington
Keschko Steven porter B&A r 49 Franklin
Kessler Henry pres Kragston Juniors Inc 4th fl 296 Main h at NY
—Paul (Gussie) rem to Virginia
Keszyski Elizabeth wid John died May 22 1944 age 72
Ketchum Hugh I (Anna M) (Ketchum's Service Station) 1579 State h 1208 Berkshire av 10
Ketchum's Service Station (Hugh I Ketchum) 1579 State
Ketover Louis A (Rose) sec The Kane Co of Springfield Inc 1139 Main h at Longmeadow
Kettell Gertrude D clk MDFCo r 3217 Main
—Mary A wid Charles insp AmBCorp h 3217 Main
—Viola R steno USA Armory sq h at Holyoke
Kettmaier Ferdinando (Maria) h 65 Broad

KEUFFEL-ESSER PRODUCTS
engineering supplies C K Jones Inc dealers 11 Willow phone 6-1778—See p 224
Keuleyan Stephen A r Hotel Kimball
Keull Lambert H (May F) mach opr 8 Cass h (10) 80 Spring
Key Molly wid Leandrus r 658 Union
Keye Katie emp USRCo r 62 Essex
Keyes Albert W (Gladys G) capt SFD h 33 Horace
—Clifton E (Lila C) slsman h 2077 Parker
—Clyde W (Mary C) slsman r 59 Villa pky
—Cora R wid Wilbur L housewkr h 45 Central
—Daniel M (Mary A) capt police h 101 Wilber
—Daniel M Jr (Gertrude F) acting register of deeds 65 Elm h (5) 77 School
—Delphine O wid Byron C h 1215 Parker
—Donald J (Anna C) foreman 224 Hancock h 76 Clayton
—Douglas C (Lillian M) in US Army h 27 Clifford
—Dwight H (Ida E) supv of employment Westinghouse h 21 Amherst
—Edmund C (Elsie S) barber emp 819 White h 409 Newbury
—Edward J in US Marines r 101 Wilber
—Elaine F in US Marines r 350 Nottingham
—Elbert J (Martha I) chauf City h 2070 Allen
—Evelyn M tchr 31 Kensington av h at WSpfd
—Florence Mrs insp USA r 350 Nottingham
—Florence E ins agt 3d fl 1200 Main h at N Wilbraham
—Frances F r 50 Riverview
—Francis E (Marjorie S) gang boss USA h 76 Wellington
—Frederick H h 50 Riverview
—Helen M steno TelCo r 101 Wilber
—Irene slswoman 1502 Main h at Westfield
—John A (Alice T) in US Navy h 78 Clayton
—June C typist USA r 78 Clayton
—Lillian M clk SF&MInsCo r 27 Clifford

Keyes Louis E
(Florence E) representative National Life Insurance Company of Vermont (614-615-616) Security Bdg 44 Vernon h Maple N Wilbraham tel 276—See p 133
—Lucy B r 50 Riverview
—Marjorie R Mrs asst mgr 741 Liberty r 76 Wellington
—Mary C Mrs clk 132 Birnie av r 59 Villa pky
—William (Mae) emp 1414 Main r 387 St James av
—William D (Florence) installer TelCo h 350 Nottingham
Keylander Axel G (Svea A) foreman MDFCo h 66 Harkness av
Keys Lillian M Mrs clk SF&MInsCo r 27 Clifford
Keyser Ellsworth A chauf 1653 Main h 67½ Davenport
—Ira N wid Walter F r 67½ Davenport
Keystone Plumbing Supply Co Hyman Freedman pres-treas plumbing and heating supplies 267-275 Chestnut

Keystone Underwriters of Newark N J
S B Brooslin Agency agts (302) 1694 Main—See p 126
Kfoury Marion clk USA (8) 292 Union
—Mitchell E (Mary C) draftsman USA h 4 Federal ct
Khitikian Gabriel in US Army r 91 Oklahoma
—Peter G (Sarah) printer h 91 Oklahoma
Khoury Solomon N (Helen H) mgr meat dept 32½ Fort Pleasant av h 50 Algonquin pl
Khtikian Laven (Elmes) mach Westinghouse h 109 Cambridge
Kibbe Benjamin J died March 21 1945 age 67
—Carrie E Mrs bkkpr 1528 Main r 191 Westford cir
—Charlena B Mrs public relations clk 53 Bliss r 140 Chestnut
—Clifton W (Edith M) builder 95 Maplewood ter h do
—Donald C gen contr (5) 66 Vernon h at N Somers Conn
—Elberta C bkkpr Field Eddy & Bulkley (4) 218 Pearl
—Fred L (Mary B) r 184 Bloomfield
—Frederick C prod asst USA Armory sq h at Monson
—George E r 589 State
—Gordon C in US Army and asst trust officer Spfd Safe Deposit and Trust Co r 95 Maplewood ter
—Herbert M (Elva L) policeman H L Handy Co Plainfield h at E Longmeadow
—Hope I tchr Auburndale r 95 Maplewood ter
—Howard R (Anna A) shipping clk 1602 Main h (4) 218 Pearl
—Ida J clk 1295 State h at Somers Conn
—John A (Katherine F) in US Navy h 109 Woodmont
—Joseph J fireman S Hospital r 111 Woodmont
—Katherine F Mrs clk 93 Orleans r 109 Woodmont
—Lillian I r 832 Chestnut
—Margaret mgr 813 State r ing do
—Norman W (Margaret) in US Coast Guard r 108 Northampton av
—Phyllis L insp AmBCorp r 140 Massasoit
—Russell E (Carrie E) mgr of collections 1414 Main h 191 Westford cir
—Russell E Jr (Anne M) acct IMCo h 89 Magazine
—Stanley J (Bernice W) h 108 Northampton av
—Verna M clk 132 Birnie av h at Somers Conn
Kibbee Mary emp 41 Sumner ter r do
Kibbet Stanley G (Anna M) insp USA h 164 Arcadia blvd
Kibbie Julia J wid Benjamin J h 140 Massasoit
Kibling Frank L (Jennie G) v pres-gen mgr Springfield Street Railway 2257 Main h at Wilbraham
Kiczek Edith C Mrs instructor 100 Chestnut h at Chicopee
—Edward G r 52 10th
—Frances Mrs cutter Chicopee h 52 10th
—John slsman 1419 Main h at Chicopee
—John J (Mary T) in US Marines h 264 Franklin
—Mary insp IMCo r 52 10th
—Mary T Mrs mach opr Westinghouse r 264 Franklin
—Walter J in US Navy r 52 10th
Kida Chester A in US Army r 101 San Miguel
—F Edwin in US Army r 101 San Miguel
—Frank J (Nellie M) h 101 San Miguel
—Helen J clk 1454 Main h at Chicopee
—Nellie M Mrs benchwkr Reynolds Metals Co r 101 San Miguel
Kidd Charles M (Rose E) mach USRCo h 44 Los Angeles
—James M (Florence E) scale rep Boston h 98 Johnson
—James M Jr in US Army r 98 Johnson
—May E r 44 Los Angeles
—Robert C in US Navy r 98 Johnson
—Robert J (Eleanor W) cost acct Chicopee h 17 Los Angeles
—Vera G tester Westinghouse r 43 Dawes
—William A (Marion A) h 43 Dawes
Kidder Peabody & Co Harry C Beaver Jr mgr investment bankers (620) 1387 Main
—Wallace watchman 1400 State r do

KIDDIE SHOP
(Dominick C Albino) complete stock of infants and childrens wear 218 Main 10

• American Oriental
• Wiltons
• Axminsters
• Broadloom
WHITE RUG CO. Mill Agents
1123 State Street - Springfield, Mass.
TELEPHONE 2-8058
• Expert Repairing
• Refinishing
• Storing
• Demothing

SALES
RENTALS
MORTGAGE LOANS

EDW. J. MURPHY CO., INC. - REALTORS
1537 MAIN STREET Telephones 3-3147, 3-3148

MANAGEMENT
APPRAISALS
INSURANCE

Kidian Lucy Mrs hairdresser (24) 1214 Main r 17 Washington rd
—Van (Lucy) grinder AmBCorp h 17 Washington rd
Kidwell Melvin A (Claire M) in US Army r 175 Pendleton av
Kie Charles W watchman MBCo r 14 Terrence
Kiefer Emma H wid Frederick h 652 Chestnut
—George H (Lena E) mach emp 133 Birnie av h 20 Applewood pl
—Kenneth E in US Navy r 652 Chestnut
—Lena E Mrs seamstress 327 Belmont av 20 Applewood pl
—Ruth M r 20 Applewood pl
Kielbania Stanley (Bella M) die caster Westinghouse h 31 Florida
Kielbasa Stanley J (Dorothy D) in US Army h 70 Patton
—Stephen emp USA r 93 Park
Kielbowicz Helene M typist USA Federal h at Northampton
Kielczewski Felix A (Teofila K) boilerwkr B&A h 92 Genesee
Kieley—see Kiley
Kielton Bertha J wid John winder LM&SCo h 21 Lawe IO
Kieltyka Jane J laboratory technician AmBCorp 83 Parker IO
—John M restwkr 132 State h 98 Essex
—Jozefa J wid Jan h 83 Parker IO
—Stephen S in US Army r 83 Parker IO
Kiely Ann B steno (130) 36 Court r 102 Sumner av
—Frances L in WAVES r 50 Washington
—Grace C sec (616) 1670 Main h (12) 149 Sumner av
—James A greaser 365 Chestnut r 50 Washington
—John J printer The S Republican r 1096 Main
—John J Jr in US Navy r 118 Thompson
—John J M (Mary T) adjuster USEnvCo h 118 Thompson
—Julia E buyer 1365 Main r 402 Sumner av
—Kendall H (Nina M) transmission man (6th fl) 295 Worthington h 163 Albemarle
—Margaret C cashier (404) 175 State r (12) 149 Sumner av
—Margaret M student r 118 Thompson
—Mary T Mrs nurse and convalescent home 118 Thompson r do
—Stephen B (Gertrude C) elec 26 Sachem h do
—Stephen B Jr asst purchasing agt 95 State r 26 Sachem
—William J Rev asst pastor Church of the Holy Name r 323 Dickinson
Kienzler Thomas J (Jeanne R) monotype opr 82 Park h 367 Columbus av
Kiernan Ann M married John Driscoll
—David P (Genevieve I) maintenance man Nat Bronze Co h 83 Kenyon
—Hugh M mach helper B&A h 69 Cherrelyn
—John J emp B&A h 82 Clantoy
—John J Jr in US Army r 82 Clantoy
—Katherine E r 69 Cherrelyn
Kierys Josephine emp 51 Mulberry r do
Kies Louis J (Laura M) rem to Albany NY
Kijak Adelia T Mrs h 3 Sheridan la
—Stanley R in US Army r 3 Sheridan la
Kijek Walter (Adella C) conf 565 Main IO and mach emp BMTCo h 516 Oak IO
Kilb Elise wid Joseph h 122 King
—Joseph H (Ella J) insp Westinghouse h 83 Denver
—Margaret Mrs clk 602 Carew r 2782 Main
—Thomas J letter carrier PO 436 Dwight h at Hartford Conn
Kilbride George V (Grace G) in US Army h 2031 Page blvd IO
—Herbert F (Marie) slsman h rear 2031 Page blvd IO
—Michael J (Celeste L) (The Hotel Supply House) 323 Dwight h 25 Kimberly av
—Philip J (Mary E) grinder CVMfgCo h 2165 Page blvd IO
—Philip J Jr (Natalie R) in US Army r 2165 Page blvd IO
—T Everett (Irene L) foreman Westinghouse h 2039 Page blvd IO
—Thomas F in US Navy r 2165 Page blvd IO
—Thomas H (Sylvia M) h 2047 Page bld IO
—William M in US Army r 2165 Page blvd IO
Kilburn Arline S wid Kenneth B h 159 Trafton rd
—Elcie r 2787 Main
—Ira N (Mabel N) physician (C) 10 Chestnut h 67 Burton
—Kenneth B (Mary E) in US Army h (1A) 52 Manor rd
—Nellie M housekpr r 414 Union
—Richard W in US Army r 159 Trafton rd
—Sadie W Mrs r (4) 107 High
Kilcourse Ralph M draftsman AmBCorp r 92 Eastern av
—Thomas (Lily H) grocer and meat 92 Eastern av h do
—Thomas F (Emma B) in US Army h 145 Powell av
Kilcoyne Austin (Mary V) sta eng TelCo h 22 Massasoit pl
—Katherine emp 55 Ridgewood pl r do
—Mary T student r 104 Commonwealth av

Kiley Anita H in SPARS r 151 High
—Edward J assembler USA r 90 Bristol
—John F (Julia E) emp USA h 151 High
—M Marcus (Jane R) prin Technical High School h 78 Mansfield
—see Kieley
Kilgour David T (Mary R) mach NYNH&H h 54 Benton
Kilian Anna A wid August A h 28 Malden
Kilkelly James F (Imelda C) group leader E Longmeadow h 62 Edwards
Kilker John r 36 Willow
Killam Robert Rev (Frances H) pastor Church of the Unity h 156 Mill
—Roger W (Florence G) acct emp 4th fl 1252 Main h 70 Derryfield av
Killay Peter (Mae E) h 33 Acushnet av
Killeen Austin J (Leonora L) mgr grocery dept 620 Carew h 73 Carew ter
—Edward P (Elizabeth C) (Parmenter Auto Parts Co) 790 Main h at Longmeadow
—James H h 28 Ledyard
—John H in US Army r 28 Ledyard
—Rose M married James B Coffy
Killelea Louise C steno SF&MInsCo h (7) 73 School
Killerey Cornelius (Rose) in US Army r 42 Winthrop
—Rose Mrs emp ASCo r 42 Winthrop
Killian Don L (Ethel C) rem to California
Killiard Bernard r 891 Chestnut
—Bernard T (Teresa E) (Tim's Man Shop) 2756 Main h 891 Chestnut
Killmer Harold D (Dorothy P) gagemkr 133 Union h 47 Thornton
—Miriam W tchr Chicopee r 35 Florida
—Nellie M wid Harry A h 35 Florida
Kilmer Arthur J mach BMTCo h 109 King
—Arthur J Jr r 109 King
—Evelyn M rem to Poughkeepsie NY
—Frederick W (Alice) in US Army h 88 Ardmore
—Thelma M Mrs emp 93 Orleans r 123 Hancock
Kilner Marion W chief teller SGLCo h 191 High
Kilpatrick Gertrude S clk 132 Birnie av r 13 Orlando
—John K drop forge foreman Chicopee r 57 Avon pl
—Lewier L (Ila V) in US Army h (23) 67 Manor rd
—Ruth M steno USEnvCo r 13 Orlando
—Thomas (Mabel G) dairywkr 45 Pomona r 13 Orlando
Kilrey Banbah office sec (707) 145 State r 539 do
—Joseph M binder PPubCo r (2) 159 Sumner av
—Katharine wid Patrick h (2) 159 Sumner av
—Philip Mrs h 539 State
Kilton Dorothy A priv sec (403) 293 Bridge r 45 Crestwood
Kiluk Mitchell V in US Army r 327 Franklin
—Victor (Feliksa) mach AmBCorp h 327 Franklin
Kimball Albert bus opr 144 Bridge r 426 Worthington
—Austin C (Clara) emp USA h 187 Hickory
—Benjamin L (Anna L) treas Kimball Furniture Co Inc 2110 Main h 104 Leyfred ter
—Bernhard D (Fannie H) pres-gen mgr Kimball Furniture Co Inc 2110 Main h 11 Brookline av
—Carlton L (Minnie S) lumberman h 116 Bowles pk ext
—Charles E in US Army r 64 Mooreland
—Charles P (Faith V) insp h 112 College
—Charlotte K hairdresser (301) 1490 Main r 78 Olmsted dr
—Doris H Mrs slswoman 1414 Main r 67 Hollywood
—Doris I bkkpr 70 Dwight r 78 Olmsted dr
—Edward J (Doris H) mech WSpfd h 67 Hollywood
—Edward J (Marion M) h 50 Olmsted dr
—Elliot B in US Army r 146 Bowles pk ext
—Etta wid Moses r 14 Copley ter
—Eugene in US Marines r 40 Allendale
—Furniture Co Inc Bernhard D Kimball pres William Kimball clk Benjamin L Kimball treas 2110 Main
—Garage Inc Guy E Moran treas Richard M Moran mgr 8-32 Winter
—Greta C tchr 357 Hancock h (9) 120 Byers
—Herbert E (Helen M) stock clk WSpfd r 173 Marion

Kimball Hotel
see Hotel Kimball 140 Chestnut—See p 118

—Irving S (Pearl) (Kimball Paper Stock Co) 33 Patton h 155 Powell av
—Julius (Anna) h 19 Brookline av
—Lena wid Charles F h 32 Warriner av
—Leslie F (Mildred C) chef WSpfd h (3) 6 Harriet
—Lillie S wid William F r 173 Johnson
—Marion C wid William H h (14) 2147 Main
—Maurice (Ann L) slsman 177 Chestnut h (6A) 130 Belmont av
—Mildred M r 14 Somerset
—Morris (Rose) clk 1960 Main h 14 Somerset
—Myron M (Lena) supt VNCo h (7) 69 Alexander
—Olney T carp h 179 Harkness av
—Paper Stock Co (Irving S Kimball) 33 Patton
—Pharmacy (John M Kane) 101 Chestnut
—Philip K (Florence) in US Army and (Essex Furniture Co) 1960 Main and 2073 do r 14 Somerset

KIMBALL
—Ralph G (Louisa K) metallurgist USA h (5) 292 Union
—Robert S in US Army r 146 Bowles pk ext
—Ruben (Rose) trucking 40 Allendale h do
—Sanford D (Toba S) planner VNCo h 18 Sumner ter
—Stanley in US Navy r 11 Brookline av
—The apts 12-20 Mattoon
—William (Anna) clk Kimball Furniture Co Inc 2110 Main h 78 Olmsted dr
Kimbelley William r 53 Terrence
Kimble Paul emp USRCo r 37 Hancock
Kimerer Edna r 1757 Main
Kimmell Aaron (Rachel) baker h 25 Brookline av
—William W asst mgr (206) 1383 Main h at Hampden
Kimmey Edson (Josephine C) h (4) 131 Sumner av
Kimpton Grace E wid Dan J h 55 Ionia
Kinanis Diamantis L (Catherine D) carp emp 1757 Main h 67 Leslie
Kincaid Eddie I typist 21 Cypress h at WSpfd
Kinchley Edward P (June) in US Navy r 29 Beech
Kindberg Folke H (Marjorie C) mach VNCo h 118 Allen
Kinder A Kip (Dorothy K) mgr (307) 145 State h at Westfield
Kindley Dorothy J slswoman 1414 Main 229 St James blvd
—Eleanor clk 1414 Main h 229 St James blvd
Kindness William (Mildred L) mach opr 55 Stockbridge r 35 Cleveland
King A Dorothy reporter Spfd Union 64 Rittenhouse ter
—Abbie Mrs housewkr r 58 7th
—Adell H wid William T r (E) 6 Temple
—Adolphus N apparatus cleaner TelCo h 76 Alderman
—Albert J chauf 193 Franklin r 87 Bliss
—Alfred (Helen) emp MCCo r 363 Union
—Alice M r 24 Eton
—Alicia T wid Frank W S h 230 Fort Pleasant av
—Alta steno CFalls r 179 Wilbraham rd
—Amos (Anna Mae) heater WSpfd h 107 Congress
—Anna A wid James W h 38 Hall
—Anna B report writer (516) 1200 Main h at Agawam
—Anne M student r 43 Armory
—Arthur J (Grace M) in US Army r 82 Carew
—Bdg 32-48 New Dwight
—Bdg The 1297 Main
—Beatrice A wid Peter J h 69 Earl
—Bernard J (Frances V) car insp B&A h 1392 Bay
—Brian F mach Holyoke r 263 Central
—C W Dr Lowcock R E Dr Inc George T Lewis mgr dentists (203) 115 State
—C W & Co (Charles W King) druggists 749 Sumner av
—Carl S (Lea R) supt 55 Stockbridge h 38 Talcott
—Carl T (Cora J) prod mgr MCCo h 159 Shefford
—Carol L laboratory technician Concord NH r 159 Shefford
—Caroline E slswoman 1293 Main 28 Dresden
—Celeste r 56 High
—Charles W (C W King & Co) 749 Sumner av h at CFalls
—Clara Mrs h 36 Donald
—Claude (Madge T) mgr (447) 31 Elm r 2 Buchholz
—Clinton lwyr (239) 31 Elm h (6) 101 Magazine
—David S (Johanna T) in US Army h (2) 165 Eastern av
—Deloid L r 34 Essex
—Delores D Mrs clk Automobile Sales Co Inc 95 Liberty r 48 Park Edge av
—Donald in US Army r 270 Pearl
—Donald A mgr Holyoke r (8) 440 Union
—Donald A in US Navy r 50 Yale
—Donald W (Marion F) fireman SFD h 68 Abbott
—Dorothy M elev opr 1570 Main r 87 Bliss
—E Garfield (Nellie N) (King Real Estate Company) 144 Euclid av h do
—Earle M (Gladys H) sls rep Gulf Oil and agt 87 Albany h 13 Fairdel
—Edmund L rem to Pittsfield
—Edward E (Catherine C) plumber emp 419 Main h 53 Wilmont
—Edwin H (Dorothea B) rem to E Longmeadow
—Edwin P far r 991 Parker
—Effalene H h 23 Maple
—Eleanor A wid Edward A r 76 Alderman
—Eleanor M Mrs hairdresser (502) 1490 Main h at Agawam
—Elizabeth M clk MMLInsCo r 58 Rittenhouse ter
—Emma C Mrs tel opr WSpfd r 200 Locust
—Ethel A wid Carl C r (6) 19 Warner
—Eva D r 123 Pine
—Evangeline M insp USA h 20 Saratoga
—Evelyn B laboratory technician Westinghouse h (6) 19 Warner
—Evelyn E clk USA Armory sq h at WSpfd
—Evelyn E student r 54 Bowdoin
—Evelyn J Mrs assembler USA h 22 Merida
—Fannie C wid William J clk 1477 Main h 27 Eloise

PARK CLEANERS AND DYERS, INC. *Office and Works:* 106 Kensington Ave.
"Dry Cleaning As It Should Be Done" Springfield, Mass. - - PHONE 6-5476

RADIO STATION WSPR 1270 K.C. *The Friendly Voice of Western New England*
63 CHESTNUT STREET

—Felix L (Cora W) stock clk CVMfgCo h 132 Franklin
—Florence M h (6) 659 State
—Florida L nurse emp 140 High r 23 Pearl st pl
—Frances housewkr r 605 Union
—Francis J (Bertha G) mach opr USA h 1130 State
—Frank C (Christine) chauf 108 State h 122 Central
—Frank C (Ruth) chauf 1880 Columbus av h 32 Morgan
—Fred A emp 15 Sanford r 41 Mattoon
—Frederick (Mabel F) chauf 255A Liberty h 93 Pine
—Frederick A (Ruth L) h 180 Sharon
—Frederick E (Ida M) mach h (20) 109 Magazine
—Frederick J (Carrie L) emp city h 135 Hickory
—G Horace r 76 Alderman
—George E (Linda C) eng WMassElecCo h 88 Vermont
—George H (Ernestine F) assembler BMCo h 111 Dwight rd
—George S (Helen S) h 58 Rittenhouse ter
—George W (Cecelia C) janitor 19 Warner h (1) do
—Gladys M Mrs insp 33 Lyman r 23 Newman
—Godfrey emp USRCo r 143 Wilbraham av
—Harold (Marion H) in US Army h (29) 40 High
—Harry in US Army r (4) 108 Byers
—Harry A (Dorothy A) (White Rose Laundry) rear 2787 Main h 36 Dover
—Harry B (Mildred A) acct (4) 108 Byers h do
—Harry L Jr (Maryellen D) in US Army h 55 Wilmont
—Harry R (Sarah H) in US Army h 48 Chase av
—Hazel R clk A&PCo r (16) 356 Belmont av
—Helen M clk (3d fl) 1200 Main r 53 Bevier
—Henry B (Celeste) rem to New Bedford Conn
—Henry J assembler Westinghouse h 18 Rifle
—Henry R (Eileen M) clk Westinghouse h 62 Groveland
—Henry W (Agnes M) janitor city h 37 Governor
—Herbert F (Marjorie) v pres Wm B Remington Inc 4th fl 196 Worthington h at Longmeadow
—Howard A (Helen B) coke weigher SGLCo h 67 MassAv
—Howard E (Gertrude S) patternmkr 616 Berkshire av h 50 Yale
—Howard F G (Emma C) shipper WSpfd h 200 Locust
—Irene A h 107 Mulberry
—Irene M Mrs steno 95 State h 114 Central
—Isabella E wid David h 179 Wilbraham rd
—James E janitor 49 Franklin h (7) 43 do
—James P (Mae B) h 249 Walnut
—James R (Alice M) senior prod asst USA h 323 St James av
—Janet nurse Mercy Hospital r do
—Jennie L wid Raymond H h 128 Maynard
—Jennie M Mrs h (8) 440 Union
—Joan E married Eugene F Loveland
—John E clk NYNH&H r 571 Dickinson
—John G emp city r 19 Warner
—John J janitor 1618 Main r 234 Worthington
—John P (Helen G) grinder USA h (4) 159 Sharon
—Joseph E mach opr Westinghouse r 203 Union
—Joseph E (Florida L) plumber's helper city h 23 Pearl st pl
—Joseph T (May) conf 239 Main 10 h do
—June B Mrs clk MMLInsCo r 27 Lester
—Katherine M Mrs emp 93 Orleans r 83 Allen
—Laurence H (Evelyn D) in US Navy r 142 Devonshire rd
—Lawrence F in US Navy r 1392 Bay
—Lawrence H (Alice M) (Terrace Lunch) 3 Columbia ter h at N Wilbraham
—Lena M wid Frank L h (6) 216 Pearl
—Leo R (Dorothy E) toolmkr 1614 Page blvd h 72 York
—Lester F E r 69 Earl
—Lillian D h 263 Central
—Louise H Mrs h 39 Surrey rd
—Lucille J teller Hampden Savings Bank r (6) 216 Pearl
—Lucy A staff asst Am Red Cross r 54 Bowdoin
—M Monica asst supv (539) 196 Worthington r 79 Spring
—Mabel D clk MMLInsCo h 80 Belvidere
—Madge T Mrs steno 53 Hillman r 2 Buchholz
—Mae r 180 Union
—Margaret forewoman USA r 23 Pearl st pl
—Margaret wid Edward J rem to Boston
—Margaret E wid George H h 29 Lowell
—Marguerite H Mrs emp 132 Birnie av r 17 Calhoun
—Marie A office asst Washington D C r 1392 Bay
—Marion H Mrs emp 133 Morris r (29) 40 High
—Marjorie J priv sec (516) 1200 Main r 2 Buchholz
—Martin (Alice G) in US Navy h (19) 364 Belmont av
—Mary rem to Worcester
—Mary J wid Fred J h 104 Central
—Mary R emp USA r 1414 Bay
—Mary T wid Frederick r 775 Union
—Mary V cashier 123 Chestnut h at WSpfd
—Mildred r (8) 440 Union
—Mildred E clk meter dept WMassElecCo r 28 Dresden
—Nancy clk Langley Field Va r 54 Bowdoin
—Nellie N Mrs (King Real Estate Co) 144 Euclid av r do
—P Thomas (Pearl I) checker 35 Pomona h (18) 356 Belmont av
—Pearl M clk MMLInsCo r 80 Belvidere
—Peter J r 11 Chase av
—Peter J (Winifred E) janitor 194 Worthington h 87 Bliss
—Raymond E (Mabel E) carp 735 Worthington and 28 Dresden h do
—Raymond F (E Leora) (White Rose Laundry) rear 2787 Main h 545 Carew
—Raymond P (Dorothy V) lineman WMassElecCo h 181 Hickory
—Raymond T (Olive G) lwyr (Ely King Kingsbury & Lyman) (1022) 1387 Main h 54 Bowdoin
—Real Estate Company (Mrs Nellie N and E Garfield King) real est 144 Euclid av
—Richard J (Dorothy M) (Dick King's Market) 352 Bay h 225 Boston rd
—Richard J Jr clk 352 Bay r 225 Boston rd
—Richard W in US Army r 64 Pease
—Robert E clk 1924 Main r 1839 do
—Robert J (Ann F) in US Army r 47 McKnight
—Robert W (Nancy G) lwyr (201) 1303 Main h at Longmeadow
—Rolla C (Olive A) policeman h 64 Pease
—Roy H (Adeline A M) (White Rose Laundry) rear 2787 Main r inq do
—Ruth A teller S Nat Bank 1531 Main h at WSpfd
—Ruth L Mrs mach opr USA r 180 Sharon
—Sally in WAVES r 54 Bowdoin
—Samuel (Frances) miller USRCo r 27 Caldwell pl
—Shirley M married Gerard Gervais
—Simeon P (Eileen R) rem to Boston
—Street Service Station (Willard E Dow) 229 King
—Stuart W (Dolores D) in US Navy r 48 Park Edge av
—T Leo (Anna J) slsman 1615 Main h 43 Armory
—Thomas died Aug 13 1944 age 75
—Thomas emp USA r 1945 Main
—Thomas G (June B) in US Army r 27 Lester
—Thomas H (Lillian E) (White Rose Laundry) rear 2787 Main h 40 Portland
—Thomas J (Marguerite H) in US Army and (White Rose Laundry) rear 2787 Main h 17 Calhoun
—Thomas L (Bertha L) toolmkr WSpfd h 53 Bevier
—Thomas L (Daisy T) in US Army r 83½ 10th
—Thomas R (Elva O) tchr 479 Chestnut h 74 Vermont
—Victor E (Emma L) h (10) 820 State
—Virginia C married Victor Zeller
—Wallace mach r 58 Avon pl
—William r 21 Pine
—William emp Westinghouse r 837 Main
—William (Mary R) mach opr USA h 1414 Bay
—William E (Marian H) in US Army r 1392 Bay
—William E (Marion E) r 783 St James av
—William H janitor 195 State r inq do
—William J steamfitter r 47 John
—William J immigration insp US Govt r 263 Central
—William L assembler CVMfgCo h 25 Healey 10
—see Roy
King's Bdg 214-226 Worthington
—Blk 29-33 Sanford
—Dick Market (Richard J King) meat 352-354 Bay
Kingman M Edna Mrs cashier Bijou Theatre h 248 Pearl
—Robert W (Ruth B) rem to Boston
Kingsberg Fannie wid Julius D h 36 Sumner ter
Kingsbury Charles H (Julia R) slsman The Chandler Co h 101 Federal
—Freda L wid Fred H h 34 Windsor
—Frederick M (Elizabeth G) lwyr (Ely King Kingsbury & Lyman) (1022) 1387 Main h at Suffield Conn
—George D carp r 57 Sargeant
—George I (Marjorie N) chauf SGLCo h 102 Cedar
—Jane clk AmBCorp r 34 Windsor
—Julia R Mrs clk 1379 Main r 101 Federal
—Phyllis I married F Austin Newhall
—Rufus E (Marguerita R) supv TelCo h 497 Wilbraham rd
Kingsley Edwin R (Mary B) coml trav h 116 Dwight rd
—Fanny L wid Frederick L h 42 Crystal av
—Frances H h (14) 161 Sumner av
—Frederick L Jr in US Army r 42 Crystal av
—Gretchen M tchr 59 Howard r 42 Crystal av
—Helen I wid Joseph L milliner ASCo h rear 656 State
—Jeanette C Mrs housekpr r 51 Herman
—John E slsman 203 Dwight r 2177 Main
—Katherine wid Edwin W r 116 Dwight rd
—Thomas A bartender 16 Sanford r 11 Mattoon
Kingston Bridget wid John J emp Hotel Highland h 254 Franklin
—Dorothy M steno SF&MInsCo r (4) 46 Warriner av
—James H (Katherine A) clk 21 Cypress h 36 Wilmont
—Leonard D (Alice M) rem to Malden
—Mary r 21 School
—Thomas J (Mary T) watchman 33 Morris h (4) 46 Warriner av
—William J (Mary A) slsman GBCo h 8 Hillside pl
—William J (Mary W) sheet metalwkr 21 Florence h do
Kiniry Agnes C wid John D h 36 Osgood
—Frank W (Ellen D) watchman MBCo h 65 High
—James F in US Army r 36 Osgood
—William J in US Army r 36 Osgood
Kinkade Fred S (Frances G) printing supv DMCo h 25 Fellsmere
—Merwin E (Christine L) asst foreman WECo h 97 MassAv
Kinloch Raymond A (Margaret C) physician 83 Walnut h 28 Stratford ter
Kinney Allyn R in US Army r (7) 140 Belmont av
—Byron E (Ruth V) barber 112 Whittier h 102 Tiffany
—Carl M (Muriel H) clk MMLInsCo h 35 Osborne ter
—Carl R in US Army r 35 Osborne ter

Kinney Frank M
(Ida S) (Frank M Kinney Agency) (604) Third National Bank Bdg 1387 Main h at Hampden—See p 127

KINNEY FRANK M AGENCY
(Frank M Kinney) general insurance (604) Third National Bank Bdg 1387 Main—See p 127

—Lowell C (Ruth E) emp AmBCorp h 52 Draper
—Mildred hairdresser 441 White r 768 Sumner av
—Paul W (Catherine B) repair man 348 Worthington h 36 Cliftwood
—Ruth C office sec (42) 1214 Vernon h at Wilbraham
—Ruth V Mrs clk USA r 102 Tiffany
—Walter R (Gladys M) etcher Chicopee h (7) 140 Belmont av
—see Kenney
Kinsalas Mabel r 92 Cornell
—Oscar C (Lottie B) repairman 32 Patton h 92 Cornell
Kinsey David L (Flora C) clk Westinghouse r 46 Osborne ter
—Flora Cross Mrs tchr music 46 Osborne ter r do
—George L (Dorothy L) slsman Boston h 73 Sylvan
Kinsler Herman G (Sadie H) (M G Kinsler Co) (401) 317 Dwight h 355 Trafton rd
—M G Co (Herman G and Raymond G Kinsler) coat mfrs (401) 317 Dwight
—Raymond G (Sylvia H) (M G Kinsler Co) (401) 317 Dwight h 409 Trafton rd
—Sadie F wid Meyer G h 24 Sumner ter
Kinsley Frank W (Celia M) h 18 Clayton
—Walter R (Cecelia L) conemkr CVMfgCo h 392 Main 10
Kinsman Ernest A (Maud M) elev opr 163 Bridge h 101 Whittier
—G Sumner timekpr AmBCorp 38 Greenbrier
—Helen I h 152 Thompson
—Howard L died Apr 21 1945 age 72
—Lena H wid Howard L h 43 Maplewood ter
—Louis G H (Grace M) insp h 38 Greenbrier
—Melvin E (Helen M) radiowkr Boston h 101 Whittier
—Warren D (Eleanor S) ins (402) 1421 Main h at Longmeadow
Kintgios Theodore emp Westinghouse r 666 Page blvd
Kioske Margaret H wid Frank emp Westinghouse h 216 Eastern av
Kipetz George in US Navy r 30 Dawes
—Harry in US Army r 30 Dawes
—John mail porter B&A h 30 Dawes
Kiratsoulis John dairy man 294 Plainfield h 50 Prospect
—Thomas assembler r 50 Prospect
Kirberg Wilma Mrs (Marie Currey & Wilma Kirberg) (319) 115 State h at Holyoke
Kirby Alkard M (Rose A) insp h 14 7th
—Augustus L (Lillian) elev opr ASCo h 47 Congress
—Clare L Mrs slswoman 1414 Main r (4) 674 do
—E Kenneth in US Navy r 60 Commonwealth av
—Edward J (Vivien S) draftsman G&BMfgCo h 50 Commonwealth av
—Eileen M stock clk ASCo r 781 White
—Eileen M clk USA Armory sq h at Northampton
—Ernestine B wid Maurice J married William L Buchan
—George W (Clare L) stock finisher USA h (4) 674 Main
—Harold in US Army r (4) 674 Main
—John W in US Army r 28 Parkside
—John W (Eunice E) stdt B&A h (2) 17 Congress
—Margaret K wid Walter C r 11 George
—Mary wid Maurice J h 65 Washburn
—Maurice S (Catherine) slsman 630 Main h 781 White

Hard Chromium Plating
THOMAS J. MURRAY *Springfield's Largest Platers*
964-966 Main Street - West Springfield DIAL 2-3129
Complete Plating Service

HAMPDEN SAVINGS BANK
INC. 1852
1665 MAIN STREET
STABILITY - SERVICE
INTEREST BEGINS FROM THE 15th OF EACH MONTH
BEGIN SAVING NOW

KIRBY
—Michael C (Margaret T) h 274 White
—Patricia A steno 5th fl 196 Worthington r 781 White
—Teresa L director Officers Service Lounge Hotel Charles 1757 Main h at Chicopee
—Thomas J (Theresa F) time study eng E Longmeadow h 307 Gillette av
—Walter J (Anna H) eng B&M h 28 Parkside
Kirchherr Frederick (Anna T) rate setter PM&GCo h 20 Weymouth
—George K died Oct 19 1944 age 78
—Katherine F wid George K r 6 Woodlawn
—William (Elizabeth M) mach USA h 123 Brunswick
—William L in US Army r 123 Brunswick
Kirchner Charles W (Stella L) equipment eng h 385 Page blvd
—Donald J in US Army r (13) 28 Oswego
—Joseph W (Theresa C) real est (13) 28 Oswego h do
Kiril Karol r 217 Sharon
Kirk Dana F (Beatrice) truck driver CVMfgCo h 313 Water IO
—Edward J (Irene M) training specialist USA h 90 Commonwealth av
—Ernest J (Dorcus) janitor Wesley Methodist Church h 121 Sherman
—Florence M Mrs clk Third Nat Bank and Trust Co of Spfd r 121 Sherman
—Frank J T (Florence M) in US Navy h 121 Sherman
—H Joyce steno 310 State r 14 Sidney pl
—John W (Emma) toolgrinder PM&GCo h 39 Malden
—Leontine M Mrs insp B-DCBCo r 27 Osgood
—Mabel C bkkpr 364 Worthington h at Westfield
—Robert C (Marion B) assembler USA h 34 Revere
—Thomas A foreman Westinghouse h 14 Fernmold
—William B (Hilda) plumber 14 Sidney pl h do
Kirkaldy Alexander welder IMCo h 29 Beacon
—Margaret r 29 Beacon
—Robert F optical grinder (201) 1490 Main r 29 Beacon
Kirkcaldy Arline A Mrs clk WSpfd 116 Marlborough
—Flora D wid Mitchell G rem to WSpfd
—George K (Arline A) in US Army r 116 Marlborough
—James (Margaret) mach opr USA h 29 Beacon
—James Jr in US Army r 29 Beacon
—Janet K timekpr Westinghouse r 94 Baxter av
—Margaret G clk USA r 29 Beacon
—Marion G clk 1295 State h at WSpfd
—Robert (Annie E) carp h 94 Baxter av
—Thomas in US Army r 29 Beacon
Kirkham William B r 70 Chestnut
Kirkitalos Apostolos (Anna) cook 140 Chestnut h 67 Cass
Kirkland Ann W student r 212 Oak IO
—Fredrick bkkpr 1300 State r 51 Westminster
—Paul B in US Army r 52 Westminster
—Robert C in US Army r 212 Oak IO
—Robert J Rev (Hetty M) pastor Church of the Nazarene h 52 Westminster
—Robert J Jr in US Navy r 52 Westminster
—Thomas H (Ida M) lwyr (614) 31 Elm and 162½ Main IO h 212 Oak IO
Kirkley Taswell F (Eva A) crib atdt IMCo h 230 Arthur
Kirkpatrick Ivy Mrs boxmkr 48 Hampden r 164 Walnut
—Roxton H (Ivy L) tiremkr USRCo h (2) 75 Orleans
—William dishwasher r 36 Willow
Kirkwood Alexander R (Gertrude F) opr 57 Liberty h at Westfield
Kirley Benjamin A roofer emp 484 Worthington h at Holyoke
Kirouac Lionel M (Marguerite A) mach opr WSpfd h 253 Draper
—Marguerite A Mrs steno 91 State r 753 Draper
Kirsch Alexander R (Mae J) rem to Brooklyn Conn
—Forrest G (Minnie B) deputy tax collector (42) 25 Harrison av h 393 St James av
—John F emp 132 Birnie av r 393 St James av
—Josephine M wid Alexander J h 115 Magazine
Kirsner Barney (Bessie) emp USA h 45 Nursery
—Isadore (Irene S) stock clk PPCo h 56 Medford
—Morris (Eva) presser 395 Dwight h 638 Belmont av
Kirtek Harold J eng NYNH&H r 4 Chestnut
Kirwan George F (Phoebe R) clk PO h 131 Dwight rd
—Helena F r 254 Carew
—Laurence J (Mary L) slsman NY h 109 Brunswick
—Ralph E rem to New Haven Conn
Kirwin William chef r 36 Willow
Kischel Evelyn Mrs conf 588 Chestnut h at Boston
—Irving (Evelyn) rem to Boston
Kisiel Genevieve M Mrs h 106 Belmont av
—Joseph J (Ruth) dentist (619-620) 1570 Main h at Longmeadow
—William J (Mary C) physician (619-620) 1570 Main h 120 Abbott
Kiski Thomas r 2375 Main
Kissel Francis J in US Army r 25 Sachem
—Frank T (Irene) mach USA h 25 Sachem
Kitch Anna M wid John F h 91 Clayton
—Francis J (Stella M) clk NYNH&H h 154 Carver
Kitchen John B Jr (Elizabeth H) in US Army r 54 Garfield
Kitchener Bernardine D Mrs slswoman 166 Main IO r 168 do
—David A (Sally T) r 168 Main IO
—Gabriel H in US Navy r 168 Main IO
—Milton (Bernadine D) in US Army r 168 Main IO
—Nellie wid Levie dry goods 166 Main IO h 168 do
Kitching Theodosia M nurse Mercy Hospital h (308) 774 State
Kites Clifford L (Emma M) clk 47 Federal h at E Longmeadow
—Courtlandt L (Doris M) emp (26) 77 Worthington h at E Longmeadow
—Lyman H (Margaret E) emp IMCo h 106 Balfour dr
—Melvin D (Adelia F) mach Holyoke h 26 Montmorenci
Kitson Doris E Mrs bkkpr 369 Central r 4 Darwell
—Harry G (Emile H) (Kitson & Newman) (402) 1653 Main h 9 Irvington
—Richard W (Alice S) elec E Longmeadow r 9 Irvington
—William E (Doris E) in US Army h 4 Darwell
—& Newman (Harry G Kitson) coml artists (402) 1653 Main
Kitt Frank J (Anna E) grinder 364 Boston rd h 42 Pheland av
Kittinger Alice B in WAC r 359 Central
Kittler Etienne S (Margaret B) printer PPCo h 43 Bevier
—Marie L clk SF&MInsCo r 43 Bevier
—Rita V clk VNCo r 43 Bevier
Kittredge Everett A (Mary G) h 54 Forest
—Gertrude E Mrs r 21 Fort Pleasant av
—Glenn F in US Army r 86 Oak Grove av
—Harry B (Hazel M) insp AMBCorp h 21 Fort Pleasant av
—Irving S (Lois M) (Rivest & Kittredge) 12 Vernon and clk M J Kittredge Inc 1354 Main h 43 Harmon av

KITTREDGE M J INC
MORRIS J KITTREDGE pres-treas
SIDNEY L KITTREDGE v pres
IRVING S KITTREDGE clk
JEWELERS
ESTABLISHED 1910
DIAMONDS
WATCHES
CLOCKS
SILVERWARE
JEWELRY REPRAIRERS
GIFTS
1354 Main—See foot lines and p 134

—Matilda T wid Bertrand W emp MMLInsCo h 86 Oak Grove av
—Max (Bertha R) store fixtures 2179 Main h 61 Somerset
—Morris J (Eva J) pres-treas M J Kittredge Inc 1354 Main h 292 Washington blvd
—Selwyn B student r 292 Washington blvd
—Sidney L (Evelyn S) v pres M J Kittredge Inc 1354 Main and in US Army h at Longmeadow
Kitwood Dora E Mrs clk MMLInsCo r 34 Norfolk
—Norman P (Dora E) printer SF&MInsCo h 34 Norfolk
Kivlehan Mary emp Wesson Maternity Hospital r do
Kiwacz Katarzyna A Mrs h 121 Laconia
Kiwanis Club of Springfield Inc Arthur E Center pres Wolcott W Gumble sec Ernest A Berg treas 57 Vernon
Kjoller Elbert G (Norma) in US Army r 77 Garfield
—Mildred S clk S Nat Bank r 158 Maple
—Priscilla clk 1295 State h at WSpfd
Klages Albert D (Rita K) rep (611) 1387 Main h at Longmeadow
—Elizabeth K priv sec 365 State h at Longmeadow
Klaiber Carlton in US Navy r 72 Dwight rd
—William A (Mary L) insp G&BMfgCo h 72 Dwight rd
Klair Helen L Mrs h 52 Bryant
Klak Helen student r 296 Goodwin IO
—Jean married Harold W Wells rem to NY
—Julia in WAVES r 296 Goodwin IO
—Katherina wid John W h 296 Goodwin IO
Klammer Selma r 35 Woodside ter
Klan Edmund (Monica H) mail porter B&M h 77 Everett
Klar J (Joseph (Minnie) physician (3) 820 State h 1020 Sumner av
—Marguerite S recreational director Atlantic City NJ r 41 Dartmouth
—Stanley R (Barbara P) in US Army 18 Knollwood
—Walter H supv fine arts public schools h 41 Dartmouth
Klarner Helen L stitcher 33 Dwight r 82 Pearl
Klase Ira E (Grace M) policeman h 55 Orlando
Klassanos Peter r (8) 84 Saratoga
—Theodore (Lucille A) supv Chicopee h 1211 Carew
Klaus Emily Mrs r 31 E Hooker
Klebart Ruth M priv sec 74 Park h at WSpfd
Klebes Harold D in US Army r 507 Sumner av
Klee Mary C wid John G housekpr r 57 Grand
Kleen's Rapid Shoe Repairing (Emilio A DeLuca) 1949 Main
Klefbeck Lily E clk 1414 Main r 3 Gunn sq
Klein Albert E (Katherine) in US Army h 9 York
—Alice S slswoman 1387 Main r 15 Mountainview
—Arnold A (Syvia C) emp Westinghouse h 860 Sumner av
—Benjamin peddler h 75 Cass
—Bernard J (May M) physician (22) 333 Bridge h 120 Leyfred ter
—Doris clk 34 Court r 764 Belmont av
—Edward L in US Army r 100 E Alvord
—Edward P (Helen I) repr 1776 Main h 28 Grove
—Frederick P purchasing agt 74 Park h 15 Mountainview
—Hattie A buyer ASCo r 15 Mountainview
—Herman C mgr 354 Columbus av h 764 Belmont av
—Irving (Ruth P) mgr 1440 Main h 81 Leyfred ter
—Isaac (Henriette L) in US Army h 450 Sumner av
—Jacob B (Eva) checker USA h (5) 896 Worthington
—Louis (Mary) tailor emp 387 Worthington h 279 Dickinson
—Robert J (Della I) physician (229) 146 Chestnut h 141 Forest Park av
—Samuel S (Bessie) dentist (207) 1618 Main h 100 E Alvord
—William emp NYNH&H r 390 St James av
—William H (Bertha B) emp 95 State h 20 Sachem
—see Cine and Klines
Kleinberg Louis N (R Eva) r 26 Arch
—R Eva Mrs mgr 1398 Main r 26 Arch
Kleindienst Louis J (Esther C) slsman 88 Birnie av h 203 Atwater rd
Kleiner Sidney (Doris D) mach opr Westinghouse h 3 Blake Hill
Kleinerman Frank (Frances Z) pres Little Frank 140 State h at Longmeadow
Kleinklaus Albert (Anna M) in US Army r 40 Home
Klemasky Joseph V (Vera V) emp RyEx h 50 Allendale
Klemmer Max (Paula E) rem to Arizona
Klempner Benjamin (Lillian Z F) lwyr (202) 25 Harrison av h 20 Howes
—Harry (Roselyn L) in US Army r 20 Lexington
—Hyman (Sylvia R) whol jewelry supplies (201) 25 Harrison av h 19 Howes
—Leah govt executive Washington DC r 19 Howes
Klenakes Christos (Lucille M) grinder Nat Bronze Co h 98 Bond
Kleparh Dominick (Rose A) in US Navy h 27 Myrtle
—Nadley insp AmBCorp r 170 Northampton av
—Rose Mrs mach opr USA r 68 Sargeant
Klepacz Velma E nurse Mercy Hospital r do
Klepak Joseph B (Jacabeth C) tester Westinghouse h 64 Canterbury rd
—Julius in US Navy r 87 Bancroft
—Sophie wid Morris r 87 Bancroft
Klepper Simon J (Sarah) foreman 395 Dwight h 71 Forest Park av
Klerner George mech 833 Columbus av r 68 Drexel
Klesper—see Collis
Kletsky Julius (Lillian D) pres-treas Jefferson Auto Specialties Inc 104 Carew h 112 do
—Lillian D Mrs clk Jefferson Auto Specialties Inc 104 Carew r 112 do
—Max L (Bessie) parachute rigger Westover Field h 17 Calhoun
—Milton (Helen) r 52 Bryant
Klett Carl W (Helen) mech eng AmBCorp h 12 Eagle
—Helen M distributor 101 Taylor r 12 Eagle
—Helmut W (Dorothy L) toolmkr USA h 20 Cumberland
Klibanoff Benjamin in US Army r 80 Melha av
—Raymond fish 1226 Dwight r 80 Melha av
—Samuel in US Navy r 80 Melha av
Klich Millie clk 481 State h at Chicopee
Klicka Mary C calculating mach opr USA Federal h at WSpfd
Kliem Olga rem to Brooklyn NY
Klien Harry (Rebecca) slsman 245 Chestnut h 30 Elwood dr
Klim Jane C nurse Mercy Hospital r do
Klimaj Bernard M apprentice VNCo r 142 Everett
—Helen A clk VNCo r 142 Everett
—John S died Jan 25 1945 age 62
—Mary E wid John S h 37 Butler
—Stanislaw (Sophie C) h 142 Everett
—Stanley J (Amelia S) welder USA h 100 Butler
Klimaszewski Romualda C cashier 1386 Main 25 Elliot
—Stanislaw (Stanislawa) h 45 Butler
—Stanislawa Mrs packer USEnvCo r 45 Everett
Klimek Joseph J mech 630 Main r 37 Alfred
—Stella wid Thomas J h 37 Alfred

WESTERN MASSACHUSETTS ELECTRIC CO. Better Light Means
73 State Street TEL. 4-8211 Springfield, Mass. Better Sight

FIELD, EDDY & BULKLEY
1200 MAIN STREET
PHONE 4-1112
SPRINGFIELD FIRE and MARINE
LOCAL AGENTS

Klimkowicz Joseph S in US Army r 34 Murray Hill av
—Stanley J in US Army r 34 Murray Hill av
—Walter (Caroline) painter WMassElecCo h 34 Murray Hill av
Klimoski Edward S (Yolanda A) in US Army 44 Brandon av
Klimowich Margaret N Mrs h 451 Eastern av
Klimowicz Joseph G Rt Rev (Elizabeth W) bishop Russian Orthodox Church h 2127 Page blvd 10
Klinakis Antonio (Mary) foundrywkr SFCo h 37 Massasoit
—Helen in US Marines r 37 Massasoit
—Paul chauf r 37 Massasoit
—Stanley A (Angeline) in US Army h 130 Fountain
Kline Doris M nurse US Army r 144 Kimberly av
—Emanuel M (Marjorie H) in US Army r 16 Texel dr
—Ida wid Jacob h 58 Tiffany
—Irving coml trav r 58 Tiffany
—Laura R Mrs emp AmBCorp r 22 Kenwood pk
—Morris clk Chicopee r 58 Tiffany
—Sarah L r 58 Tiffany
—William B (Edna M) safety eng Hartford Conn h 144 Kimberly av
Klinefelter Daniel G (Katharine S) rem to Texas
Kling Herman M supv Westinghouse h 74 Mill
—Martin C (Sarah J) emp 95 State h 1089 Worthington
—Winifred J married Donald Zink
Klingburg Edwin emp MCCo r 75 Yale
Klinger John O (Catherine M) in US Army h 14 Thornfell
—Julia R Mrs helper 799 Liberty r 63 Pembroke
—Oliver D (Mary) chauf City h 48 Crystal av
—William H (Julia R) in US Army h 63 Pembroke
Klingsporn Paul A chemical eng MCCo r 81 Berkshire 10
Klinker Francis N (Elizabeth) h 50 Benton
Klisiewicz Paul K (Victoria J) mach opr 67 Boylston h 50 Ringgold
Klockars Ernest E h (525) 2142 Main
Klofas Leona T steno 3d fl 1200 Main h at CFalls
Kloiber Frieda E mach opr 7th fl 29 Worthington h at Feeding Hills
Klopfer Arno L cabinetwkr 838 State h at Holyoke
—Arthur (Elizabeth A) mgr 1792 Main h 20 Dartmouth
—Arthur S shipping clk 1776 Main r 20 Dartmouth
—Brunhilde slswoman 1790 Main r 19 Smith
—Muriel E slswoman 1790 Main r 20 Dartmouth
—Raymond W (Lillian H) prod asst USA Armory sq h at Holyoke
—Robert G in US Army r 20 Dartmouth
Klos Stanley emp USA h 117 Greenwood
—Stanley Mrs (Stella) died May 17 1944 age 39
Kloss Frank in US Army r 97 Essex
—Frank (Victoria) emp 72 Carew h 97 Essex
Klouvidis Steve millman USRCo h 2063 Main
Klucken Ralph A (Dorothy L) research eng MCCo h 46 Oak Grove av
Klungian Matthew (Mary) scraper VNCo h 34 Edgewood
—Matthew Jr in US Army r 34 Edgewood
Klupa Frank J janitor 236 State h at WSpfd
—Henrietta Mrs junior clk 55 Elm h at CFalls
Klus Vincent r 1967 Main
Klutch Peter (Margaret) (Mayfair Cleaners) 230 Worthington h at Longmeadow
Klys John (Anna) grocer 163 Main 10 h 49 Parker 10
Kmiecik Edward trucker CVMfgCo r 124 Main 10
—Eugene E in US Navy r 124 Main 10
—J Helen packer H L Handy Co r 124 Main 10
—Jennie C insp 93 Orleans r 338 Main 10
—John (Pauline A) polisher MCCo h 124 Main 10
—Joseph E in US Navy r 338 Main 10
—Kazimierz (Mary H) mach AmBCorp h 338 Main 10
—Theodore E in US Navy r 338 Main 10
Knaak Herman A (Margaret M) supv USRCo h 43 Manhattan
Knabe Henry W (Ruth D) eng USA h 147 Marion
Knaggs Leona S priv sec Union Trust Co h 3 Niagara
Knapik Madalene office sec (812) 1387 Main h at W Spfd
Knapp Bessie I bkkpr 38 Cass r 130 Dawes
—Donald K (Evelyn M) in US Army h 49 James
—Edwin C woodwkr 167 White h do
—Edwin C Mrs (Mabel L) died Oct 6 1944 age 69
—Ellison E (Meda B) contr 75 Orchard h do
—Ellison E Jr in US Navy r 75 Orchard
—Forest R clk 1320 Main r (2) 52 Pearl
—Gaylord D (Geraldine M) mach emp 132 Birnie av h 78 Ranney
—Geraldine M Mrs office mgr (509) 175 State r 78 Ranney
—Geraldine R r 78 Ranney
—Harold C (Kenneth P) supt MCCo h 15 Eldert
—Harriette A wid Harry H r 49 Rockland
—Helen E student r 15 Eldert

Knapp Henry J
(Marie F) (Knapp Radio Specialties Co) 827 Liberty h 43 Dana—See p 164
—Hiram R (Effie R) contr h 11 Whittier
—Ida L clk 45 Mill h 61 Bryant
—Joseph (Lavinia) draftsman IMCo h 38 Merrimac av
—Joseph H (Esther M) supv MCCo h 45 Merrimac av
—Marjorie library asst 220 State r 20 Ridgewood pl
—Norval in US Army r 38 Underwood

KNAPP RADIO SPECIALTIES CO
(Henry J Knapp) radio mfrs electronic devices control equipment 827-833 Liberty—See p 164
Knappe Della B h 207 Bay
—Henrietta C r 207 Bay
—see Knapp
Knapton Abraham K (Amelia P) h 264 Wilbraham rd
—Francis N tchr 1300 State r 264 Wilbraham rd
—Grace E tchr 1170 Carew r 264 Wilbraham rd
—Harold J (Gertrude A) slsman 338 Chestnut h 14 Monmouth
—John F (Marion E) toolmkr AmBCorp h 64 Colonial av
—Joseph L (Evelyn A) beauty shop 982 State h 28 Homer
Knaus Wilbert J (Catherine E) tester Westinghouse h 91 Monrovia
Kneeland Brenda A clk S Nat Bank r 285 Central
—Frank A (Mae J) guard 4 Birnie av h 285 Central
—Isma M clk TelCo r 285 Central

KNEELAND ROBERT S
(Annie P) lawyer (511-512-513) 1387 Main h at Longmeadow
—see Nelen
Kneifel Clarence C (Constance M) sls rep Chicago Ill h 125 Marengo pk
—Constance M Mrs mgr 1394 Main r 125 Marengo pk
Knepprath Harold (Geraldine) in US Army r (5) 231 Belmont av
Knickerbocker The apts 34 Sumner av
Knies John M (Jean K) nurse USA h 37 Acme pl
Knight Adelaide A wid Arthur h 16 Sachem
—Alec A (Catherine M) slsman 120 Oakland r 11 Crown
—Charles E (Marion P) supt MCCo h 23 Vail
—Charles W (Linna B) letter carrier h (1) 149 Sumner av
—Charlotte insp USA r 22 Howard
—Christopher L condr NYNH&H h 34 Parkwood
—Dorothy B Mrs bkkpr MLWCo r 89 Santa Barbara
—Douglas F (Annette B) grinder h 125 Tiffany
—Edwin L r 173 Oakland
—Elizabeth Mrs bkkpr 3d fl 1387 Main h at WSpfd
—Emeline M J nurse (1) 129 Sumner av r do
—Eva clk 1411 Main r 480 Newbury
—Gordon K (Janet O) time study man Westinghouse r 16 Sachem
—Helen C wid Mark L h 266 White
—Helen M r 34 Parkwood
—Henry F gateman NYNH&H r 34 Parkwood
—Henry J (Agnes K) investigator OPA h 464 Wilbraham rd
—Howard F (Marguerite E) lieut SFD h 64 Dunmoreland
—Iva Mrs r 174 Hancock
—Jean T dental asst (314) 1570 Main r 446 Wilbraham rd
—Josephine Mrs emp USRCo h 1102 Main
—Katherine A r 34 Parkwood
—Leonard W (Georgietta F) director of school attendance 32 Spring h 129 Trafton rd
—Louis W (Nellie F T) pharmacist 360 Bay h 190 Thompson
—Nena C nurse 26 Kenwood ter r do
—Richard (Alyce C) in US Army r 877 Belmont av
—Robert W waiter 140 Chestnut r 1102 Main
—Robert W condr NYNH&H r 34 Parkwood
—Ruby W Mrs sealer Chicopee r 40 Vine
—Veecey (Ruby W) in US Army r 40 Vine
—Walter L shipping clk 112 Broadway h at Agawam
—William B (Elizabeth D) h 114 E Alvord
—William S fireman VNCo h (9) 3239 Main
—see Knights
Knightly Agnes C mach opr PM&GCo r 390 Sumner av
—Albert L mach opr USA r 322 Chestnut
—Barbara M clk ASCo r 174 Westford av
—Charles V (Alice C) emp 97 Dwight h 405 Sumner av
—Florence M clk Westinghouse r 390 Sumner av
—George F (Mary S) molder CVMfgCo h 36 Corona
—Helene F socialwkr (703) 145 State r 174 Westford av
—John E (Ursula A) in US Army h 31 Pomona
—John G in US Army r 174 Westford av
—Josephine M wid Thomas h 390 Sumner av
—Margaret J priv sec (5) 1660 Main r 390 Sumner av
—Mary L clk ASCo r 390 Sumner av
—Robert mach NYNH&H r 336 Chestnut

—Ursula A Mrs shop checker USA r 31 Pomona
—William A r 390 Sumner av
—William R in US Army r 390 Sumner av
—William T (Anna M) clk AmBCorp h 174 Westford av
—William T Jr eng AmBCorp r 174 Westford av
Knighton Clive T (Sally) mach CVMfgCo h 88 Spring
—Frederick A (Katharine) rem to Connecticut
Knights Adie mach opr Chicopee r 640 Dwight
—Frederick M (Laura M) night watchman G W V Smith Art Museum h 36 Hawthorne
—Laura M Mrs clk A&PCo r 36 Hawthorne
—of Columbus Hall 39 Oak 10
—of Columbus Home City Council No 63 (300) 121 Lyman
—of Pythias Maccabean Lodge No 23 393 Maple
Knipple Leslie O (Alice M) h 186 Walnut
Knoblock Ann Mrs r 84 Temple
—John S (Amy R) prod co-ordinator AmBCorp h 181 MassAv
Knodler Carl (Elsie H) foundrywkr Westinghouse h 340 Tinkham rd
Knoll Richard (Mary) in US Army h 33 Hawthorne
Knorr Alice H nurse NY r 36 Crestwood
—Lois (Emily A) mech eng AmBCorp h 36 Crestwood
Knower Arthur emp AmBCorp r 2787 Main
Knowles Andrew C (Helen A) toolmkr G&BMfgCo h 2752 Main
—Arthur W (Virginia F) grinder AmBCorp h 135 Massasoit
—Benjamin (Dora M) gang boss USA h 31 Lillian
—Charlotte C r 16 Birnie av
—Donald J in US Navy r 31 Lillian

KNOWLES E L INC
William Pauly pres-treas Elmer L Knowles director mfrs Rub-Ine Liniment 222 Hancock tel 2-2246—See p 181
—Elmer L (Mildred E) director E L Knowles Inc 222 Hancock h 19 Yale
—Eva Mrs h 251 Central
—Florence G wid William R h 20 Jefferson av
—Helen A Mrs slswoman 1414 Main r 2752 do
—John A millwright 132 Birnie av r 15 do
—Louise rem to W Spfd
—Ralph S in US Army r 35 Wheeler av
—Robert A in US Navy r 35 Wheeler av
—Robert B mach opr IMCo r 15 Birnie av
—Robert J in US Marines r 31 Lillian
—Violet L wid James C h 15 Birnie av
—William E mach opr CVMfgCo r 31 Lillian
—William L sta eng H L Handy Co h 509 Wilbraham rd
—William R died Dec 27 1944 age 30
Knowlton Carl E Jr (Elizabeth D) clk AmBCorp h 244 Locust
—Charles J (Lillian M) mach MCCo h 17 Lowell
—Charles J Jr in US Navy r 17 Lowell
—Delia V Mrs emp PPCo h 10 Huntington
—Elizabeth h 391 State
—Ernest A (Doris R) agt 142 Albany h at Longmeadow
—Ervin (Cora M) h 27 Cleveland
—Eva H wid Ora W h (3) 66 Pynchon
—Gail messenger 95 State r 97 Suffolk

KNOWLTON LESTER N
(Irena) jeweler and optician 581 Belmont av h at East Longmeadow—See p 137
—Morgan C in US Navy r 97 Suffolk
—Ray W (Ruth S) assembler USA h 97 Suffolk
—Walter F v pres Converse-Carlisle Coal Co 19 Harrison av h at Boston
Knox Anne P asst laboratory director New England Laboratories 44 Chestnut r 104 Washington rd
—Archie H (Anna E) diemkr Westinghouse h 85 Albemarle
—Barbara E Mrs r 131 Ranney
—Barbara H steno 2d fl 124 State r 18 Cornell
—Caroline L wid Charles D h (24) 328 Union
—Carrie L wid Wallace C died June 9 1944 age 82
—Charles H Jr (Ruth M) in US Army r 70 Pomona
—Claude L eng TelCo r (24) 328 Union
—Clifford J in US Navy r 35 Jenness
—Dwight K (Katherine C) toolmkr BMTCo h 11 Washburn
—Elaine R married William B Reddin
—Emma M wid John D h 15 Summit
—Florence B Mrs clk M T Shaw Shoe Co of New England Inc 162 Chestnut h at Longmeadow
—Frank W (Florence B) dist mgr 162 Chestnut h at Longmeadow
—George R (Helen A) shipping clk 1414 Main h 30 Marlborough
—Harriet E wid Ellis G h 219 White
—Hazel R married Leonard R Robinson
—Helen E h (2) 129 Sumner av
—Helen H wid Francis X furn rms 31 Elliot h do
—James F (Kathleen E) musician r 16 Sachem
—John G (Pauline F) tester r 40 Sargeant
—John R (Marcia L) in US Army h 22 Acme pl
—Lester W (Elizabeth H) emp City h 35 Jenness
—Margaret E clk 95 State r 15 Summit

Diamonds
Jewelry
M. J. KITTREDGE, Inc.
1354 Main Street
Silverware
Watches

PRESTON and OLMSTEAD, Inc.
"SPRINGFIELD'S LEADING INSURANCE OFFICE"

KNOX
—Paul W (Ruth E) janitor SF&MInsCo h 39 Acorn
—Paul W Jr in US Navy r 39 Acorn
—Pearl D slswoman 1454 Main h at W Spfd
—Ruth E Mrs cashier 337 Wilbraham rd r 39 Acorn
—Street Market (Michael J Lynch) grocers and meat 17 Knox
—Thomas C eng E Longmeadow r 40 Sargeant
Knudsen Albertina Mrs h 3025 Main
—Dorothy E wid Stanley L h 93 Dana
—Stanley L died Dec 14 1944 age 36
—Stephen G (Eileen M) experimentalwkr Chicopee h 17 Bayonne
Kober Ethel M wid William M h 20 Athol
Kobera Martin (Annie) h 14 Ivan
Kobrosky Anne B clk Samuel Kobrosky & Co Inc rear 421 Plainfield r 860 Chestnut
—Florence F slswoman NY r 860 Chestnut
—Louis H v pres Samuel Kobrosky & Co Inc rear 421 Plainfield r 860 Chestnut
—Samuel (Sarah) pres-treas Samuel Kobrosky & Co Inc rear 421 Plainfield h 860 Chestnut
—Samuel & Co Inc Samuel Kobrosky pres-treas Louis H Kobrosky v pres Anne B Kobrosky clk junk rear 421 Plainfield
Koch Albert cabinetmkr 11 Cross h at Feeding Hills
—Anna wid Frederick r 55 Bond
—Eva Mrs conf 1162 Dwight r do
—Ewald (Esther H) in US Army r 2613 Main
—Frank X (Margaret J) supt 80 Heywood r 78 Forest Park av
—Grant W (Mary P) rem to NY
—Gustav H (Ruth G) eng Westinghouse h 1570 Plumtree rd
—Jacob (Eva) mgr 1162 Dwight h do
—John (Delia E) h 111 Osborne ter
—Oliver M (Phyllis M) in US Army r 1105 Parker
—Otto (Martha M) grinder 321 Albany h 78 Jenness
Kochanek Frederick W driller r 200 Parker 10
—Helen S tchr Wilbraham r 39 Ludlow av 10
—Jane M r 39 Ludlow av 10
—John F shipping clk 29 Sheffield r 200 Parker 10
—John K lathe opr IMCo r 236 Parker 10
—Joseph M (Kimi M) in US Army and physician 47 Goodwin 10 h do
—Katarzyna Mrs ragwkr 71 Sharon h 75 Congress
—Mary A typist USA Armory sq h at Ludlow
—Mitchell F in US Navy r 49 Acton 10
—Mitchell J mach opr USA r 200 Parker 10
—Stella M wid Martin grocer 71 Acton 10 h 39 Ludlow av 10
—Thelma K shipping clk 98 Orleans r 236 Parker 10
—Theodore S (Viola M) grinder USA h 100 Milton 10
—Walter A in US Army r 39 Ludlow av 10
—Walter A (Katherine S) mach opr LM&SCo h 200 Parker 10
Kochanowicz Joseph (Mary A) pres-treas Poli Jewelry Co Inc 188 Worthington h 303 Springfield
—Mary A Mrs sec Poli Jewelry Co Inc 188 Worthington r 303 Springfield
Kochanowski Stanley F (Stephanie) in US Merchant Marine h 290 Oakland
Kochinskas Peter (Gladys T) meat cutter H L Handy Co h 3372 Main
Kociuba Alphonse W mach opr VNCo 15 Brookline av
Kocotis Christos conf 113 Chestnut r 22 Salem
Kodes Blanche M married Francis Kelly
—Joseph W (Rose M) heat treater Westinghouse h (4) 691 State
Kodis Victor S (Bertha F) in US Navy h 23 Pearl st pl
Kodluboski Walter barber Chicopee r 50 Plainfield
Koehler Ernest F (Katharine M) emp MDFCo h 40 Ionia
—Louis C (Anna R) painter 24 Conklin h do
Koenig Albert L (Frieda T) foreman AmBCorp h 11 Donald
—Alfred E in US Army r 258 Fountain
—Alfred H (Anna L) slsman 1414 Main h 258 Fountain
—Dorothy M married Francis Z Marshall
Koerner Walter R (Mary F) eng AmBCorp h 27 Bay
—William E (Elizabeth) mach opr 4 Birnie av h at WSpfd
Koetsch Paul E (Minnie) cutter W Spfd h 150 Oak Grove av
—Raymond (Patricia A) in US Army r 40 Ashmont
Koff Louis (Mary) jeweler Middletown Conn h 884 Worthington
Koffee Kup Donuts (Haig H Hachigian) 1127-1129 State
Koffman Beatrice E r 87 Bellevue av
—Murray M (Beatrice S) (Murray's Drug Store) 180 Hancock r 87 Bellevue av
Kofocostas Kostas (Chrisula) mail porter B&A h (8) 50 Franklin
Kogut Edward J in US Army r 30 Rapalus 10
—Jozef (Katarzyna M) tiremkr USRCo h 30 Rapalus 10
—Stanley E in US Army r 30 Rapalus 10
—Stephen foundrywkr CVMfgCo r 30 Rapalus 10

KOGUT
—Wanda C addressograph opr Spfd Republican 33 Cypress h at Ludlow
Kogutowicz Janina steno 118 Liberty r 111 10th
—Martin (Mary A) mach opr 67 Boylston h 111 10th
Kohler Emile R (Lucilla L) in US Navy h 2541 Main
—Louis K (Ella L) emp SDFCo h 778 Page blvd
—Paul W (Geraldine R) adv mgr Westinghouse h 239 Plumtree rd
—William H (Anna F) h 16 Sumner av
Kohloss Robert A in US Army r 61 Washington rd
Kohn Emily B office mgr 1514 Main r 283 White
—Milton M (Rose) clk AmBCorp h 43 Groveland
—Sydney H (Elizabeth T) acct (239) 31 Elm h 47 Bangor
Kohse Hertha M clk CVMfgCo r 17 Jennings
—Otto M (Stefanie) mech 132 Birnie av h 17 Jennings
—Ronald W in US Merchant Marine r 17 Jennings
Koltz Emanuel R (Lena) ins agt MetLifeInsCo h 23 Vinton
Kojian Allis clk AmBCorp r 163 Goodwin 10
—Hermini clk CVMfgCo r 163 Goodwin 10
—Kapriel (Nouvart) emp CVMfgCo h 163 Goodwin 10
—Karnig emp CVMfgCo r 1967 Main
Kojjinias George (Agnes G) chemical blaster CVMfgCo r 80 Linden
Kokkinos Thomas J died Oct 2 1944 age 55
—& Co (Costas N Pilalas) conf 782 State
Kokofsky Barney A (Mildred J) mach E Longmeadow h 84 Sherbrooke
Kokonowski Winifred A Mrs emp AmBCorp r 293 Dwight st ext
Kolano Tadeus F (Louise) emp VNCo h 127 Cass
Kolbe Adolph A (Regina) dentist Chicopee h 10 Allendale
Kolberg Arthur H (Georgina M) installer TelCo r 33 Gardner
—Eric (Mary) in US Army h (6) 9 Melrose
—Mary wid Herman F h 33 Gardner
Koldys Alexander R tool grinder USA r 122 Chestnut
Koles Samuel J (Ursula M) prod clk Westinghouse h 245 Edendale
Kolesnikoff Archie (Dora) h 7 Hebron
Koletzke Florence physical therapist technician S Hospital r do
Kolinchik Isadore (Mary) mach opr USA h 15 Middle
—Vasili emp 42 Bridge r 15 Middle
Koliss Frank A (Lillian F) clk Westinghouse h 651 Cooley
Koljian Charlotte L tool grinder USA 348 Wilbraham rd
—Jack (Adeline B) mach USA h 348 Wilbraham rd
Kolobaritsas Speros r 1853 Main
Kolodnick Mary student r 7 Hebron
—Samuel (Tona C) freight handler h 7 Hebron
Kolosewicz Helen E priv sec 369 Plainfield h at Haydenville
Koltzau Theodore F (Marie A) mach AmBCorp h 156 Whittum av
Kolvah John r 1871 Main
Kolvek George M (Rose C) mach Westinghouse h 25 Judson
—Mildred T clk MMLInsCo r 25 Judson
Komar Wasil (Jennie) welder B&A h 386 Franklin
Kominski Joseph H (Jennie M) set up man AmBCorp h 27 Parallel
Komiska Thomas r 38 Grosvenor
Komkowieski William mach opr AmBCorp r 1871 Main
Komosa Leon W (Rosemary) mach opr h 18 Farragut
Konarski Stephania A Mrs checker H L Handy Co Plainfield h at Chicopee
—Victor (Estella) in US Army r 2158 Main
Konceczny Anthony (Leona) buffer MCCo h 346 Main 10
—Antoinette emp Westinghouse r 346 Main 10
—Edward Z toolmkr VNCo r 346 Main 10
Koncitik Helen emp Westinghouse r 119 Glenwood blvd
—Raymond h 119 Glenwood blvd
—Raymond (Christine) patternmkr CVMfgCo h 20 G
Kondrat Edward M (Nadia) toolmkr USA h 64 Huntington
—Evelyn Mrs boxmkr WSpfd r 1747 Carew
—Walter (Evelyn) in US Navy h 1747 Carew
Kondret Anthony J (Sophia A) toolmkr 785 Page blvd h 15 Melbourne
—Bernard E in US Navy r 13 Melbourne
—Edward F in US Army r 13 Melbourne
—Joseph D (Frances) blksmith MDFCo h 13 Melbourne
Kondrukewicz Nikolai h (1) 218 Ferry
Konicki Andrew (Sophie) in US Army h 513 Main 10
Konieczny Alfred S (Veronica) mach opr CVMfgCo h 48 Enfield 10
—Anna M assembler Westinghouse r 137 Parker 10
—Emily M clk Westinghouse r 137 Parker 10
—Frank W (Tekla V) h 46 Enfield 10
—Isabella K asst clk USA Armory sq h at Ludlow
—Joseph M mach CVMfgCo r 137 Parker 10
—Martin E (Eleanor V) polisher MCCo h 137 Parker 10

KONIECZNY
—Mary V mach opr USEnvCo r 137 Parker 10
—Theodore K in US Army r 46 Enfield 10
—Walter F in US Army r 46 Enfield 10
Konik Charlotte E Mrs emp 115 Dwight r 120 Congress
—Stephen L (Charlotte E) molder Chicopee h 120 Congress
Kontor Louis (Louise M) sheet metalwkr WSpfd h 12 Harriet
Konorchuk Anna O wid Max h 40 Congress
—Nikolai r 40 Congress
Konontz Elizabeth in WAC r 78 Charles
—Emil h 217 Sharon
—Michael W (Helen B) in US Army r 41 Montclair
—Paul r (12) 218 Ferry
Konopka Casimere C plater MCCo r 30 Montgomery 10
—John E in US Army r 30 Montgomery 10
—Victoria wid Joseph emp LM&SCo h 30 Montgomery 10
Konosky Colia F (Mary L) r 1267 Dwight
—Mary L Mrs insp USA r 1267 Dwight
Konovalchick John (Anna) trucker VNCo h 79 Essex
—Mary clk AmBCorp r 79 Essex
—Michael S in US Navy r 79 Essex
—Stasia M tester AmBCorp r 79 Essex
Kontos George coach 1096 Main r 37 Bradford
Koonta Nobe R (Marjorie E) mgr (203) 293 Bridge h 313 Fountain
Koop Neil A (Ione E) eng MCCo h 140 Clement
Kopec (Stanislawa H) foundrywkr CVMfgCo h 38 Parker 10
Kopelcheck Michael C (Mary E) supr of budgets Westinghouse h 133 Oklahoma
Kopelman Alexander (Sarah A) slsman 24 Charles h 34 Forest Park av
—Edith E bkkpr 1597 Main r 34 Forest Park av
—Melvin I in US Army r 34 Forest Park av
—William S in US Army r 34 Forest Park av
Kopernik Marguerite S nurse Mercy Hospital r do
Kopeski Anna R r 90 Nottingham
—Stanley C r 2157 Main
—Stanley C Jr in US Navy r 2157 Main
—Victor C in US Army r 90 Nottingham
Kopinsky Dorothy assembler 55 Stockbridge r 998 State
Koplin George (Annabelle) traffic mgr 385 Liberty h 1119 Sumner av
Kopp Howard J veterinarian Mass Society for the Prevention of Cruelty to Animals 63 Bliss r inq do
Kopping Lewis F see New England Casualty Insurance Co 195 State h at Longmeadow

Koppers Coke
The Armory Lehigh Coal Co distributors 215 Albany—See Back Cover

Koppers Coke
City Coal Co of Springfield Inc distributors 145 Armory—See foot lines and Back Cover

Koppers Coke
Converse-Carlisle Coal Company distributors office 19 Harrison av plant and office 195 Armory —See front edge

KOPPERS COKE
PUNDERSON COAL CO distributors (202) 145 State and 29 Logan—See foot lines and p 76

KOPPERS COKE
Sandman Coal Company dealers 3 Elm—See Front Cover

Koppers Coke
Springfield Coal Co dealers 60 Hannon and 108 State—See bottom edge

Kopus Stanley E emp VNCo r (10) 218 Ferry
—Walter in US Army r (10) 218 Ferry
—Walter F (Stella) emp 64 Ferry h (10) 218 do
Kopyscinski Alice M Mrs r 57 Massreco
—David in US Navy r 143 Almira rd
—Demetrius lense grinder (412) 1490 Main r 143 Almira rd
—Elizabeth labeler 45 Warwick r 207 Wilbraham av
—George (Adella) gang boss USA h 332 Dickinson
—Harry in US Navy r 143 Almira rd
—Irene Mrs beauty shop 1153 St James av h do
—John guard Union Trust 1351 Main h at Ludlow
—Philip (Dorothy A) chauf 188 Liberty h 66 Essex
—Samuel T (Hazel M) emp CVMfgCo h 81 Fargo
—Theodore (Mary) mach opr CVMfgCo h 44 Andover rd
—Theodosia wid Zinove h 143 Almira rd
—Walter foreman Westinghouse r 143 Almira rd
—Walter (Ursula E) roofer h 207 Wilbraham av
Korabowski Adam S (Mary L) in US Navy h 88 Acushnet av
Korakakis Theodore restwkr r 2663 Main
Korbel Fred R (Ruth R) mgr P P Kellogg & Co Dir h 25 Wexford

REAL ESTATE
RENTALS
APPRAISALS
A. C. WHITE, JR., REALTOR
293 Bridge Street
Telephone 2-5109
INSURANCE
PROPERTY MANAGEMENT
MORTGAGE LOANS

FORBES & WALLACE . . SHOPPING CENTER FOR WESTERN NEW ENGLAND

—James E (Helen B) millwright MBCo h 209 Arthur
Korbut Joseph (Josephine) drop forger's helper Chicopee h (2) 218 Ferry
—Joseph Jr in US Navy r (2) 218 Ferry
Kordalewski Alban J radio eng Holyoke r 69 Wilmont
—Andrew P in US Marines r 69 Wilmont
—Elinore E clk 201 Rowland r 69 Wilmont
—Emma J wid Vaclaw mach opr USA h 69 Wilmont
Kordas Sebastian F (Stella M) office supr Holyoke h 87 Woodlawn
Korell Oscar A (Erdine L) polisher h 30 Orchard
Koreta Helen A clk Federal Land Bank r 27 Plymouth
—Joan clk GBCo r 27 Plymouth
—Joseph in US Army r 38 Osgood
—Sam (Antonina) freight handler B&A h 27 Plymouth
—William (Josephine) boilermkr's helper B&A h 38 Osgood
Korhonen Alvina wid Arthur V r 12 Mattoon
Korkosz Frank D (Josephine M) technician 236 State h at Chicopee
—Stanley S (Victoria P) rem to Chicopee
Korman Anthony F (Kathryn G) plumber 23 Clantoy r do
—Fenton F (Mary E) fireman SFD h 22 Leroy pl
—Fenton F Jr in US Navy r 22 Leroy pl
—Joseph F h 23 Clantoy
—Mark F in US Army r 23 Clantoy
—Mary E Mrs tchr 424 Armory r 22 Leroy pl
—Mary P clk S Safe Deposit & Trust Co r 23 Clantoy
—Paul F (Agnes W) railway mail clk h 122 Greene
Kornelyk Akem constructionwkr r 33 Grosvenor
Kornetsky Nathan (Shirley H) in US Army r 42 Groveland
Korney Paul (Anna M) in US Navy h 42 Greenwich
Korny James J in US Navy r 34 Osgood
—John (Annie) mach VNCo h 34 Osgood
—Nicholas J (Mabel F) rem to Chicopee
—Peter in US Navy r 34 Osgood
—Rose A checker USA r 34 Osgood
Korob Dorothy steno (407) 1200 Main r 11 Grove
—Joseph (Helen) heat treater AmBCorp and janitor 11 Grove h do
Korobkin Harry I (Frances E) druggist 684 Dwight h 40 Forest Park av
—Louis I (Buddy) route slsman GICCorp h 77 Belle
Korol Samuel (Pauline) presser Chicopee h 120 Congress
Korostynski Joseph (Mary) molder h 14 7th
—Walter in US Army r 14 7th
Korovae Helen married Edward Keegan
—Mary clk CVMfgCo r 240 Centre IO
—Olga checker USA r 240 Centre IO
—Philip (Agnes) assembler CVMfgCo h 240 Centre IO
—Walter in US Army r 240 Centre IO
Korpac Elizabeth V Mrs waitress CFalls r 412 Armory
—John (Elizabeth V) in US Army r 412 Armory
Korsak Emily T clk 7th fl 29 Worthington r 98 Elliot
—Mary A R bkkpr r 98 Elliot
Korsvik Sophia A wid Otto E r 18 York
Kortjohn Henry W h 97 Groveland
—Henry W Mrs (Anna E) died Oct 30 1944 age 67
Korylak Edward in US Navy r 78 Enfield IO
—Salomea M Mrs winder LM&SCo h 78 Enfield IO
—Stanley in US Navy r 78 Enfield IO
—Wojciech S Mrs toolmkr CVMfgCo h 78 Enfield IO
Korzec Roman (Elizabeth A) rem to West Warren
Korzen Augusta D wid Adam r 73 Waldorf
Korzeniowski Katarzyna Mrs janitor Federal Land Bank of Spfd r 23 Grosvenor
—Stanislaw (Katarzyna) emp city h 23 Grosvenor
Korzensky Veronica nurse S Hospital r do
Koscioł Doris Mrs (Doris' Beauty Shoppe) (6-7) 529 Main IO h at N Wilbraham
Kosciw Michael (Sophie A) emp PM&GCo h 80 Enfield IO
—William (Delia T) (Bill's Dairy) 1245 Boston rd h do
Koseon Derneka lab r 19 Franklin
Kosiarski Frances A clk USA r 10 Commonwealth av
—John (Catherine) rem to Ware
—Stanley (Catherine) barber 618 Belmont av h 10 Commonwealth av
Kosicki Lucille T nurse 144 Franklin r do
Kosinko Doris I rem to Bristol Conn
Kosinski Anthony (Veronica B) molder 9 Roseland h 260 Franklin
—Frank J in US Navy r 260 Franklin
—Frank M (Balbina M) welder Holyoke h 56 10th
—Frank S (Alice K) welder B&A h 148 Stafford
—Helen P clk USA r 148 Stafford
—Henry J (Helen K) polisher PM&GCo h 16 Morgan
—John J (Lucy) garagewkr WSpfd h 67 Cass
—Joseph F (Viola M) upholsterer emp 29 Sheffield 56 10th
—Leo W (Lydia) foundrywkr 200 Franklin h 444 Franklin
—Lillian B nurse S Hospital r 51 Cass
—Martin S (Katherine M) emp VNCo h 51 Cass
—Stanley P (Wanda) in US Navy h 264 Franklin

—Wanda Mrs clk AmBCorp r 264 Franklin
Koski Alice A Mrs mach emp 55 Stockbridge r 47 Hollywood
—Emil rem to Chester
Kosla Ann mach opr E Longmeadow r 117 Cass
—Leslie A (Joanne N) musician and insp PM&GCo h (2) 237 Union
—Thomas M (Helen A) tailor 117 Cass h do
—Wanda mach opr E Longmeadow r 117 Cass
Koslik Joseph W (Susan K) railway mail clk h 118 Dorset
—Susan Mrs bkkpr S News Co r 118 Dorset
Kosmack Michael mach opr r (3) 159 Sharon
Kosnack Telka wid Samuel h 617 Dwight
Koss Joseph G (Josephine F) foreman E Hartford Conn h 139 Maynard
Kossick Jane student r 48 Park Edge av
—Joseph G (Martha F) pres-treas Automobile Sales Co Inc 95 Liberty h 48 Park Edge av
—Joseph G Jr in US Army r 48 Park Edge av
Kosslow Elisabeth C student r 421 Union
Kostanski Stephen (Anna M) grinder AmBCorp h 17 Clayton
Kostantopoulous George restwkr r 27 Grosvenor
Kostaras George restwkr r 16 Church
Kostas George (Mary P) (Park Lunch) 754 Sumner av h 766 do
Kostecky Gladys married Vincent Campofiore
—Mary mach opr USA r 14 Stafford
Kostek Mildred student r 22 Howard
—Walter (Marie F) rem to Enfield Conn
Kostenbauder Clyde H elec eng Westinghouse h 31 Sycamore
—Hanah wid Edwin C r 31 Sycamore
Kosto Alice A Mrs clk 1682 Main r 305 Dickinson
—Isaac (Alice A) (The Stocking Shop) 1682 Main h 305 Dickinson
—Samuel (Frances) (New York Linen Shop) 1684 Main h 169 Prospect
Kostorizos Aristides (Catherine) emp Westinghouse h 53 Algonquin
Kostrinsky Isaac (Beatrice) 44 Copley ter
Kostuck Anton painter USA r 691 Carew
—Wonif M painter r 691 Carew
Kostyla Joseph emp 121 Lyman r 171 Chestnut
Koszyk Josephine S rem to Ludlow
—Wiktorja A Mrs rem to Ludlow
Kot Michael V (Victoria) emp 1553 Main h 171 Chestnut
—Stanley J insp Westinghouse r 171 Chestnut
—Victoria Mrs furn rms 171 Chestnut r do
Kotarski Clara wid Alexander h 14 Jenks
—Florence M buyer 1414 Main r 14 Jenks
—William C (Elizabeth E) physician 700 Chestnut h do
Kotek Mary Mrs h 5 Ringgold
Kothe Charles (Eliza M) engraver 1390 Main h 44 Benz
—William A emp 71 Colton r 28 Florence
Kotkins Morton (Lillian) (Morton's Cleaners) 320 Locust h 92 Carver
—Shirley insp AmBCorp r 71 Whittier
Kotrotsos Peter D (Mary P) mach opr CFalls h 29 Auburn
Koufalexes William (Evelyn) in US Army h 358 Chestnut
Koulnel Ernest F construction eng Holyoke h (2B) 58 Manor rd
Koujourian Antrias (Marcrouhy) h 36 Berkshire IO
Koulouris John (Olga N) winder Agawam h 25 Linden
Koupas Chester J mach SFCo r 41 Allendale
—Helen mach opr 33 Lyman r 41 Allendale
—Joseph M in US Navy r 41 Allendale
—Peter (Eva) boilermkr B&A h 41 Allendale
Kouril Anthony upholsterer emp 1414 Main r 1398 Allen
—Barbara wid Frank r 1398 Allen
—Frank market gardener 1398 Allen h do
—Frank (Ann S) far h 1360 Allen
—Mary r 1398 Allen
Kousa Bessie kitchenwkr 140 Chestnut r 86 Charles
Kovalchick Anna Mrs h 720 Dwight
—Frank train recorder B&A r 720 Dwight
—Mary laundrywkr 21 Clinton r 720 Dwight
Kovalenka Saffron roofer r 3654 Main
Kovenda John J (Janet) checker 297 Plainfield h at Holyoke
Kowag Habo wid Elias r 178 Bowdoin
Kowal Bertha A hairdresser 514½ Main IO r 171 Laconia
—Bronislaw S (Wanda M) stores atdt Westinghouse h 115 Verge
—Christine A clk Westinghouse r 29 Sterling
—Jakob (Katarzyna) paper millwkr Wilbraham h 171 Laconia
—Martin C (Mary S) compositor 340 Main h 29 Sterling
—Michael J (Sophie A) auto painter 95 Liberty h 419 Franklin
—Stanley in US Navy r 171 Laconia

—Stephanie M insp r 171 Laconia
—Stephen C (Rose A) repairman 1293 Main h 34 Ruskin
—Walter S in US Army r 171 Laconia
—William C (Mary J) (Precision Metal Treating Co) 107 Liberty h at Chicopee
Kowalcyk John (Jessie) in US Army h 13 Hogan
Kowalczyk Boleslaw S in US Army r 44 Frontenac IO
—Edward M (Eleanor M) driller MDFCo h 438 Plainfield
—Frances D wid Joseph S h 137 Bond
—Jennie C slswoman 1477 Main h at N Wilbraham
—John J (Katarzyna) h 44 Frontenac IO
—John J Jr r 44 Frontenac IO
—Joseph (Mary) mach opr AmBCorp h (11) 52 Patton
—Mary wid Michael h 37 Hebron
—Peter welder Holyoke r 37 Hebron
—Stanley P in US Army r 137 Bond
Kowalec Chester F (Alicia P) in US Army r 135 Orleans
Kowaleski Casmer (Mary) time study man H L Handy Co Plainfield h at Holyoke
Kowalski I S Inc Ignacy S Kowalski pres-treas Joseph S Bieda clk clothing 1814-1816 Main
—Ignacy S (Stanislawa) pres-treas I S Kowalski Inc 1814 Main h at Chicopee
—Josephine pharmacist S Hospital r do
—Mary A clk USA Armory sq h at Easthampton
—Peter J (Virginia M) h 37 Greenwood
—Walter (Sophie) emp USA h 24 Cole
Kowarsky Abraham (Esther E) hdw 1169 Dwight h 1204 do
—Harold in US Army r 1204 Dwight
—Sidney in US Army r 1204 Dwight
Kowel Florence office clk WSpfd r 115 Wilber
Kowil Katherine M hairdresser 1320 Main r 109 Revere
—Peter (Anna) clk clk 293 Bridge h 109 Revere
—Samuel W in US Navy r 109 Revere
Kowner Thomas r 1871 Main
Kowzic Paul (Wanda A) mach opr AmBCorp h 82 Shattuck
—Wanda A Mrs cafeteriawkr Federal Land Bank r 82 Shattuck
Kozaczka Edward J (Estelle G) molder CVMfgCo h 19 Canterbury rd
—Irene J benchwkr Chicopee r 23 Lawe IO
—Mary K housekpr r 25 Parker IO
—Walter (Victoria J) trucker CVMfgCo h 23 Lawe IO
Kozak Alexander L (Helen A) molder National Bronze Co h 715 Dwight
—Christina Mrs h 1234 Dwight
—Constantine in US Army r 50 Church
—Henry J (Josephine M) slsman 125 Lyman h 39 Warner
—John J baker emp 355 Chestnut r 1234 Dwight
—Marcia M mach opr AmBCorp r 1234 Dwight
—Michael restwkr r 34½ Harrison av
—Steve r 1871 Main
—William asst mgr 1362 Main r 1234 Dwight
Kozalka Ella D Mrs clk 101 Chestnut r 32 Mattoon
Kozash Dorothy M typist USA Armory sq h at Northampton
Koz'ara Chester r 63½ Quebec IO
—Mitchell in US Army r 63½ Quebec IO
—Stanley emp MCCo r 63½ Quebec IO
—Walter (Nora) emp Nat Bronze Co h 63½ Quebec IO
Kozicki Joseph (Mary A) millwright IMCo h 46 Enfield IO
Kozik Anthony (Veronica M) assembler VNCo h 517 Main IO
—Peter J (Mary) printer Chicopee h 69 Goodrich
—Peter P in US Navy r 69 Goodrich
Kozikowski Albina T bkkpr S Safe Deposit and Trust Co 127 State h at Chicopee
—Edmund L in US Army r 34 Webster
—Stella wid John h 34 Webster
—Valerian J in US Army r 34 Webster
Koziol Andrew (Julia) molder's helper CVMfgCo h 21 Indian Leap IO
—Andrew W in US Army r 227 Parker IO
—Anna R mach USA r 227 Parker IO
—Jacob (Mary E) mach opr MCCo h 227 Parker IO
—Joseph B Jr (Amelia J) in US Army r 12 Frontenac IO
—Joseph E in US Army r 21 Indian Leap IO
—Joseph S in US Army r 227 Parker IO
—Stanley W in US Army r 21 Indian Leap IO
—Stephen F (Amelia D) emp Westinghouse h 19 Rogers IO
—Thaddeus A clk CVMfgCo r 21 Indian Leap IO
Kozloski Walter (Maline) (Paul Landino & Co) 990 Main h at Holyoke
Kozlouski Benjamin r 18 Wight pl
Kozlowski Adam J in US Army r 50 Murray Hill av
—Anna T mach opr 417 Liberty r 50 Murray Hill av
—Antoinette wid Joseph h 50 Murray Hill av
—Joseph F (Jennie C) emp 134 Cass h 315 Chestnut
—Mary wid Felix r 44 Leonard

SALES RENTALS MANAGEMENT HENRY M. CLARK CO., REALTORS 100 BROADWAY TELEPHONE 7-0231 APPRAISALS MORTGAGE LOANS

ALBERT STEIGER COMPANY
DEPARTMENT STORE — 1477-1497 MAIN ST.

KOZLOWSKI
—S Helen steno 385B Liberty r 30 Murray Hill av
—Zigmont F in US Army r 30 Murray Hill av
Kozumas Edward (Sophie D) mech opr PM&GCo 832 Carew
Kozy David (Angelina M) baker emp 1496 Main h (K) 51 State
—Edward J in US Army r (K) 51 State
—Joseph A D rem to New Hampshire
Kozynowski John grinder AmBCorp r 122 Chestnut
Kozyra Frederick A (Victoria M) timekpr CVMfgCo h 56 Nichols 10
Krach John J (Sophia) clk B&A h 145 Clarendon
Kraeykhoski Dorothy T rem to Worcester
Kraemer Charlotte wid Hans pres-treas New England Roto Engraving Co Inc 4th fl 29 Worthington h (7) 120 Long Hill
Krafft Edwin W (Evelyn L) student r 38 Itendale
—Evelyn L Mrs photo color artist 168 Bridge r 38 Itendale
—May F wid William O stock clk 93 Oreans h 76 Sorrento
Kraft Agnes C clk (503) 1200 Main h at Longmeadow
—Cheese Co Joseph F Lowery mgr food products 369 Central
—Peter J (Mathilda H) emp AmBCorp h 95 Melrose
—Rita J Mrs married Kenneth Witt rem to Milford Conn
—Rudolph G (Rita H) constuction eng 1295 State h at Longmeadow
Krager Earl J (Ursula E) foreman IMCo h 102 Albemarle
—Edna M comptometer opr A&PCo r 102 Albemarle
—Margaret T wid William A r 102 Albemarle
Kragston Juniors Inc Henry Kessler pres Jacob Schwartz treas clothing mfrs 4th fl 296 Main
Krah Fritz (Lina) mach AmBCorp h 7 Holland
—Margaret married Stewart D O'Dell
Krahala Helen M waitress 1848 Main r 19 Ringgeld
—John W (Melva J) mach opr USA h 23 Avon pl
—Louise wid Walter h 19 Ringgold
Kraiega Frederick R r 2000 Main
Krainson Elliott H in US Army r 414 Chestnut
—Paul I toolmkr USA r 414 Chestnut
Krajcowich Dominick K policeman h 126 Jasper
—Dominick K Mrs (Margaret) died Oct 6 1944 age 56
Krajewski John F emp USA r 24 Nelson av
—Paul P (Pauline A) roller opr MCCo h 37 Decatur 10
Krajewski Vera mach opr 7th fl 29 Worthington h at WSpfd
Kraling Arthur R mach USA h 510 Wilbraham rd
—Louise M wid William C r 510 Wilbraham rd
—Pauline L asst messenger USA r 510 Wilbraham rd
Krall Morris (Bessie) in US Army r 619 Chestnut
Kramarz Frank S (Mary C) scraper VNCo h 16 Rapalus 10
—John H (Bertha E) mach CVMfgCo h 6 Parker 10
Kramer Albin M (Rose A) eng Holyoke h 127 MassAv
—Betty E slswoman 1474 Main r 1757 do
—Catherine r (6) 1728 Dwight
—Donald A (Thelma) in US Army r 126 Pineywoods av
—Edward B (Minnie B) emp 86 Greenwood h 182 Locust
—Everett E used furniture 2409 Main h do
—Frances Mrs emp USA r (60) 786 State
—George emp B&A r 1757 Main
—Israel (Sophie) tailor 2471 Main h 518 Chestnut
—Jacob (Mildred M) mach designer 132 Birnie av h at WSpfd
—Marguerite C in US Army r 127 MassAv
—Mary Mrs clk 132 Birnie av r 57 Windemere
—Max (Rebecca) tailor 283 Belmont av h do
—Otto E clk AmBCorp r 23 Sherbrooke
—Paul (Rose) ins (309) 44 Vernon h 33 Morningside pk
—Reinhold (Mary) in US Army r 57 Windemere
—Ruth married Harry Berger
—Samuel in US Army r 518 Chestnut
—Selly in US Army r 518 Chestnut
—Thelma tchr 31 Kensington av r inq do
Kramme Gwendolyn M laboratory technician (510) 1570 Main r 10 Ingraham ter
Krampitz Felix S (Mildred L) time study eng 132 Birnie av h 521 King
—John K (Amalia M) tool designer Westinghouse h 53 Westford cir
Kranefuss Caroline A clk Chicopee r 72 Manor rd
—Leo (Marie M) slsman 1821 Main h 72 Manor rd
Kras Genowefa wid Frank mach opr CVMfgCo h 193 Hampshire 10
Krasner Harry L (Reba D) mach WSpfd h 12 Brockline av
—Lillian F clk Hartford Conn r 12 Brookline av
—Paul in US Army r 82 Maryland
—Samuel (Lillian) mach VNCo h 17 E Hooker
Krasnoff Charles W (Sadye P) dentist 1786 Main h 53 Elwood dr
—Robert D in US Navy r 53 Elwood dr
Krasnovsky Abraham in US Navy r 68 Boylston

KRASNOVSKY
—Harry in US Army r 68 Boylston
—Joseph in US Navy r 68 Boylston
—Louis (Bluma) mail porter B&A h 68 Boylston
—Samuel in US Army r 68 Boylston
—William in US Marines r 68 Boylston
Krasnow Florence R junior draftsman CFalls r (1) 116 Long Hill
—George E (Sadie) slsman NY h (1) 116 Long Hill
—Ralph in US Army r (1) 116 Long Hill
Krason Carlo (Mary) shipper 152 Lyman h at Chicopee
—Helen M packer 385 Liberty h at CFalls
—Viola B packer 335 Liberty h at CFalls
Krass Helen Mrs drsmkr 19 Arch h do
—Jeanette Q Mrs credit mgr 1576 Main r 318 Gillette av
—Walter R (Jeanette Q) policeman h 318 Gillette av
Krastin Harvey J (Helene) mach emp 130 Birnie av h 12 Eagle
Kratenstein Max (Rose) laundrywkr 61 Franklin h 57 Ringgold
Kratky William J (Mary) tool crib atdt AmBCorp h 72 College
Kratochvil Christine M Mrs bkkpr 86 Hillman h at Westfield
Kratovil Emil S (Rose T) sec-treas Maschin & Kratovil Inc 463 State h 173 Westminster
—Gus J (Ada V) mach USA h 76 Pasadena
Kratz Harry S (Bertha D) emp city h 331 Belmont av
Kraurhuck Trofim restwkr WSpfd r 38 Osgood
Kraus Charles E h 93 Euclid av
—Elizabeth G steno SPCo r 95 Euclid av
—Ernest E toolmkr Westinghouse r 95 Euclid av
—Frank (Grace E) forger MDFCo h 397 Birnie av
—Mary S technician (316) 20 Maple h at CFalls
Krause Clement S (Rose M) h 189 Bowles pk ext
—Edwin (Madeline B) insp 95 State h 101 Lakeside
—Gladys E Mrs winder Westinghouse r 37 Sargeant
—Henry emp 1622 Main h at CFalls
—Howard C in US Army r 189 Bowles pk ext
—John (Regina B) millwright 132 Birnie av h 15 Laurel
—Madeline B Mrs clk SF&MInsCo r 101 Lakeside
—Mollie E wid Benjamin E h 100 W Alvord
—Rita G mach PPCo r 15 Laurel
—Steve (Helen L) slsman NY r 40 Powell av
Krauss David E (Minnie H) asst buyer ASCo h 213 Pine
—Dorothy E married Alexander Mlea
—Edward L (Dorothy C) printer S Republican h 25 Cumberland
Krautcuk Frank (Barbara) h 128 Franklin
Krauth Emile (Catherine) emp 311 State h (5) 21 Spring
Krautz Jakob W (Valerie) garment cutter h 1391 Dwight
Kravchuck Irene A cashier 263 Alden r 20 Myrtle ter
Kraverotis Angelo P in US Army r 137 10th
—Christos P in US Army r 137 10th
—Harry P in US Army r 137 10th
—Nicholas P in US Army r 137 10th
—Peter C (Helen A) emp Westinghouse h 137 10th
Kravitz Albert (Esther) tailor CFalls h 146 Prospect
—Albert (Goldie H) sub foreman G&BMfgCo h 29 Parkside
—Anita rem to Los Angeles Cal
—Eli (Miriam) in US Army r (6) 77 Morgan
—George A in US Army r 29 Parkside
—Jacob h (4) 1154 Dwight
—Louis in US Army r 146 Prospect
—Max H (Eva) chauf 433 Eastern av h 85 Jefferson av
—Miriam Mrs clk 1924 Main r (6) 77 Morgan
—Wallace W in US Army r 29 Parkside
—Walter M in US Navy r 146 Prospect
Krawchuk Thomas A (Anna) janitor 20 Oak h 53 Montmorenci
Krawczyk Bernard (Anna) coremkr CVMfgCo h 26 Milton 10
—Claire mach opr r 26 Milton 10
—Edward (Ann M) assembler AmBCorp h 396 Main 10
—Walter in US Army r 26 Milton 10
Krawczynski Joseph (Loretta) slsman 355 Chestnut h at WSpfd

Krawczynski Stanley J (Albertine B) (L W Howard) Easy Washing Machines and Ironers sales and service showroom and shop 883 Allen cor Sumner av tel 6-6308 h at WSpfd—See p 234

Krawiec Dorothy M slswoman 1502 Main r 135 Spring
—Edward J (Evelyn H) chauf 28 Columbia ter h (8) 220 Pearl
—Eleanor Mrs mach opr 33 Lyman h 135 Spring
—Richard L (Elizabeth) rem to Holyoke
Krazeska Mary Mrs h (7) 94 Cass
Krazewski Paul h (166) 786 State
Kreczko Charles (Bertha) molder 66 Charles h 18 Massasoit pl
—Joseph grinder MDFCo h 139 Patton

KRECZKO
—Lillian clk E Hartford Conn r 18 Massasoit pl
Krefetz Albert (Ida) in US Army r (5A) 130 Belmont av
Kregeloh Hubert W commentator 63 Chestnut h at Longmeadow
Kreiger Max J (Lulu E) h 123 Savoy av
—Max J Jr (Helen) in US Navy h 131 Savoy av
Kreimendahl Ralph W insp AmBCorp r 79 Bowdoin
—Walter (Edna M) eng WECo h 1459 Wilbraham rd
Kreiner Christopher M (Ellen) clk Westinghouse h 2197 Wilbraham rd
—Hazel A Mrs asst supt Will r 48 Johnson
—Henry W (Hazel A) shipping clk CVMfgCo 48 Johnson
—Ruth C insp Westinghouse r 2197 Wilbraham rd
Krenzui Anne S forewoman USA Armory sq h at Westfield
Kresco Walter (Mary) in US Army r 16 Banner 10
Kresge S S Co 5 and 10c dept store 1528-1540 Main
Kreske Angie I bkkpr 40 Vernon r 1199 Bay
Kress Alfred (Lillian R) insp USA h 266 Main 10
—Charles H (Dorothy B) storekpr 50 Maple h (23) 100 Ashley
—Dorothy B Mrs draftsman AmBCorp r (23) 100 Ashley
Kresser Leo (Gertrude O) slsman h 114 Albemarle
Kresworth 5c to $1.00 Store dept store 737 Sumner av
Kretschmar Gary R (Hilda M) mach VNCo h 195 College
Kretzschmar Herbert H (Dorothy E) supt VNCo h 182 Riverton rd
—Wolfgang H (Elsie E) mech AmBCorp h 248 Abbott
Krevalin Benjamin (Celia) clk 22 Dale h 144 10th
—Hardware Co (Samuel H Krevalin) 16-26 Dale
—Maxie in US Army r 144 10th
—Samuel H (Lillian) (Krevalin Hardware Co) 16 Dale h 227 Chapin ter
Krieger Charles (Mildred A) mach opr CVMfgCo h 163 Wrentham rd
Kriehn Paul R (Mary A) butcher Highland Hotel h 30 Hunter pl
Kriesak Mary A clk USA Federal h at Westfield
Krimer Kenneth (Blanche) crane opr CVMfgCo h 245 Quincy
Krisantos Gust (Catherine) polisher USA h 77 Belle
Kristof Bronislaw (Mary S) rem to E Longmeadow
—Frank J (Jean L) in US Army r 221 Jasper
Krofsiki Joseph houseman 1827 Main r do
Krogh Dorothy nurse S Hospital r do
Krogman Lila F tchr 479 Chestnut r 49 Pearl
Krohne C August (Hermine L) (Krohne's Service Station) 833 Columbus av h 42 Winnipeg
—George R in US Army r 42 Winnipeg
—Kurt R (Barbara C) mgr 833 Columbus av h at WSpfd

KROHNE'S SERVICE STATION (C August Krohne) service station for electric automotive equipment 833-839 Columbus av—See p 41

Krokidas John P (Catherine) waiter Hotel Highland h 296 Franklin
Krokos Edmund J mech 673 St James av r 15 Grosvenor
—Rena J student r 15 Grosvenor
—Sophie Mrs janitor Federal Land Bank of Spfd h 15 Grosvenor
Krokus Martin toolmkr h 10 Howard pl
Krol Adele Mrs nurse Hartford Conn r 311 Main 10
—Catherine emp The Highland Hotel r 89 Linden
—Jacob J (Sofia A) roll opr MCCo h 311 Main 10
—Josephine M Mrs mach opr r 311 Main 10
—Stephen C in US Army r 311 Main 10
—Theodore P (Josephine M) set up man r 311 Main 10
—Walter J (Adele) in US Army r 311 Main 10
Krolick Stefanie waitress 28 New Dwight h at Three Rivers
Krolicki Margaret A Mrs (The Donut Shop) 430 Springfield r 96 Hamburg
Krolik Beatrice wid Edward S h 55 Sycamore
—Edward S died Jan 21 1945 age 33
Kroll Amelia A nurse (5) 19 Spring r do
—Frances I dept mgr 1502 Main r 4 Ingraham ter
Krom James H emp MDFCo r 408 Plainfield
Krone Ada C wid Henry h (12) 674 Main
—Fred cafeteria wkr 336 Bridge r 36 Temple
Kronenberg Phillip F (Mary R) mach Westinghouse h 52 Wilmont
—Philip F Jr in US Navy r 52 Wilmont
Kronfuss Maria H wid Ferdinand r 49 Cortland
—Robert assembler r 49 Cortland
Kronick Lena wid Jacob h 38½ Bancroft
—Morris elev opr VNCo h 936 Belmont av
—Nellie S wid Samuel L r 543 Main 10
—Pauline Mrs priv sec 27 Lyman h 321 Belmont av
—Raymond S (Lottie) time study man AmBCorp h 18 Decker pl
—Samuel L died Feb 2 1944 age 39
—William E (Anna) butcher SPM h 103 King

We give S&H Green Stamps
Poole's Springfield Managed and Conducted for Over Thirty Five Years

FIELD, EDDY & BULKLEY INSURANCE
1200 MAIN STREET PHONE 4-1112 Fire -- Accident -- Auto

Kronwall Edward (Eleanor 0) pres Springfield Safe Deposit & Trust Company 137 State pres Dunbar Community League Inc 643 Union pres Baker Extract Co Extract pl and treas Shriners Hospital for Crippled Children 516 Carew h at Longmeadow
—Isabel S asst sec Springfield Safe Deposit & Trust Co 127 State h at E Longmeadow
Krook George C (Marie V) insp WSpfd h 399 Orange
—Marie V Mrs office sec 338 Columbus av r 399 Orange
Kropp Margaret G wid Edward C cleaner 36 Court h 8 Clifton av
Krota Dorothy M Mrs waitress 266 Bridge h (6) 1 Greenwood
—Edward r 2059 Main
—Henry in US Army r 2059 Main
—Michael A (Lena P) (Regal Cafe) 683 Dwight h 2059 Main
Krown Pearl Mrs emp 284 Bridge r 127 Wayne
Kruck Ralph archt (207) 496 Bridge r inq do
Krueger Edith wid Albert r 26 Wigwam pl
—Hans A drill press opr AmBCorp r 3332 Main
—Helene B wid Emile R drsmkr 3332 Main h do
Krug Genevieve tchr 75 Carew h (7) 114 Byers
Kruger Glen (Gerry) in US Army r 43 Cornell
Krukowski Emilia C priv sec S Nat Bank 1531 Main h at Northampton
Krull John A in US Army r 92 Maynard
—John L (Caroline N) wire weaver CBWWks h 92 Maynard
Krumsiek Elizabeth A cashier 171 State r 59 Brickett
—Harold A (Bernice J) traffic rep (226) 1694 Main h 59 Brickett
—Harold A Jr in US Army r 59 Brickett
Krumwiede Martha h 36 Benton
Krupa Michael S (Nancy L) janitor Federal Land Bank of Spfd h 88 Nagle 10
—Stanislaw (Katarzyna A) casketmkr h 74 Nagle 10
—Victoria S Mrs spinner LM&SCo h 85 Parker 10
Krupke O (Elizabeth T) office mgr 211 Worthington h 36 Maynard
—Herman W (Claire G) foreman 103 Nursery h 40 Mason
—Louis J (Hilda H) mach USA h 399 Eastern av
—William shoe repr 59 Hancock h (111) 786 State
Krupski Stella E clk 85 Chestnut h at Holyoke
Krusiewicz Clayton L in US Army r 45 Bay
—Max E (Anita A) asst foreman USA h 45 Bay
Kruss Irving T (Helen) slsman h 2372 Main
Krustapenceu Amelia cashier 8 Rimmon av r 35 Woodside ter
Kruszyna Charles died Oct 20 1944 age 63
—Dorothy tchr Sixteen Acres School r 22 Howard
—Felix (Mildred I) mach BMTCo h 16 Laurel
—Leo C polisher BMTCo r 21 Abbe av
—Michael (Loretta A) storekpr 424 Plainfield h 23 Laurel
—Stanley C (Grace R) polisher MDFCo h 21 Abbe av
Kruyd Henry A (Evelyn E) assembler AmBCorp h 116 Rowland
Kryda Jane H estimator 21 Cypress h at Chicopee
Krynicki John (Anna) h 37 Oak 10
Krysik Benny S in US Navy r 109 Butler
Krzesowski Theodore (Stella E) elec welder Westinghouse h 37 Seneca 10
Krzeszowski Joseph (Anna) mach CVMfgCo h 20 Pequot 10
—Mitchell in US Navy r 20 Pequot 10
Krzynowek Chester benchwkr AmBCorp r 14 Stafford
—Frances forewoman USEnvCo r 14 Stafford
—John in US Marines r 14 Stafford
—John W (Mary) in US Marines h 148 Eastern av
—Martin (Mary S) emp B&A h 14 Stafford
—Stanley A (Bessie J) molder S Bronze & Aluminum Co h 109 Butler
—Walter (Louise) mach MDFCo h 14 Stafford
Krzyston Helen J assembler CFalls r 79 Parker 10
—John S in US Navy r 79 Parker 10
—Ludwika A wid Jacob h 79 Parker 10
Ksionzek Stanley F (Henrietta S) carp emp (400) 1694 Main h 1083 Worthington
Kuba Gladys emp CVMfgCo r 59 Bancroft
Kuban Martin M Jr eng BMTCo h 64 Cornell
Kube George S (Colette) rem to NY
Kubiat Michael r 21 Emery
Kubik Andrew (Mary) helper 838 State h 390 Main 10
—Anthony (Emilia A) route slsman 64 Napier h 294 Dwight st ext
—Emilia A Mrs office sec 140 Chestnut r 294 Dwight st ext
—Ernest A in US Navy r 390 Main 10
—Joseph r 15 Donald
—Leon in US Army r 390 Main 10
—Louis in US Army r 15 Donald
Nellie B wid Theodore L married Herbert G Renth
—Sophie slswoman 1474 Main r 185 Main 10
—Stella insp USA r 390 Main 10
Kublin Hyman (Pearl F) in US Navy r 103 Massasoit
Kucharski John (Mary A) mach AmBCorp h 56 Orchard
—John Jr in US Navy r 56 Orchard
Kuchinsky Arcady (Domenica) h 35 Ringgold
Kuchta Gladys comptometer opr 38 Walter h at Chicopee
—Stella cashier Agawam r 2832 Main
Kucik Estelle mach opr Westinghouse r 40 Temple
Kuczarski Frank E in US Navy r 54 Vinton
—Helen A wid Frank A (Hampton Beverage Co) 34 Nursery and fuel oil 54 Vinton h do
—Ronald mgr 34 Nursery r 54 Vinton
Kuczek Angela steno 412 Albany r 5 Devens 10
—Jozef (Katarzyna) mach LM&SCo h 5 Devens 10
—Sophie A mach opr r 3 Devens 10
—Stanislaw (Anna) carp h 3 Devens 10
—Walter S (Charlotte) foremn 55 Stockbridge r 3 Devens 10
Kuczynski Edward J in US Army 280 Franklin
—Joseph (Filomena) mach opr AmBCorp h 280 Franklin
—Victor (Apolonia) painter WSpfd r 103 Cass
Kudelski Albert J (Gladys C) grinder PM&GCo h 20 Alfred
Kue Charles laundry 577 Belmont av h do
Kuebl Hugo H (Eugenia) clk AmBCorp h (2) 16 Montpelier
Kuehn Adele M bkkpr 48 Fisk av r 940 Armory
—Edna M office mgr 240 Plainfield r 940 Armory
—Edward (Gloria V) mach VNCo h 3291 Main
—Ernest H (Adele M) foreman PPCo h 940 Armory
—John H (Wally E) janitor 102 Lincoln h (2) do
—Leo E (A Vertene) planning eng 1295 State h at Wilbraham
—Raymond L (Anna M) mech eng 11 Stearns sq h at WSpfd
Kuenzel Richard W (Blanche A) printer emp 53 Hillman h at Holyoke
—William G (Catherine C) in US Navy h 207 Savoy av
Kugler John Jr (Ida R) auditor AmBCorp h 94 Perkins
Kuhn Albert A (Florence L) mach opr CVMfgCo 770 Carew
—Fritz A (Elizabeth J) toolmkr USA h 283 Eastern av
—George E acct emp (406) 1539 Main r 3332 do
—John r 134 Harkness av
—John J (Emily F) repairman TelCo r 134 Harkness av
—Joseph J (Ida B) carp h 102 Orpheum av
—L Albert h 3 Sumner av
—Leo S (Maude V) carp h 191 Harkness av
—Miriam L Mrs office mgr 218 Dwight r 770 Carew
—Robert A (Miriam L) in US Army h 770 Carew
—Werner W in US Army r 283 Eastern av
—William J (Alice I) tchr 53 Elliot h 183 Ellsworth av
Kuhnert Ralph H (Virginia M) auditor Westinghouse r 889 Liberty
—Walter O (Millie A) route slsman GBCo h 889 Liberty
Kukla Antonina A emp MCCo h (2) 32½ Oak 10
—Florence S clk USA Armory sq h at Chicopee
—Joseph (Sophie) billiards 588 Dwight h at Chicopee
Kukolo Vera Mrs r 42 Greenwood
Kulczykiewicz Chester F in US Navy r 274 Franklin
—Joseph (Annie) h 274 Franklin
—Joseph S in US Navy r 274 Franklin
Kulesza Waclaw (Clementina) blksmiths helper B&A h 260 Franklin
Kuliesh Bertha nurse S Hospital do
Kulig Andrew cook S Hospital r do
—Anna W clk USA Armory sq n at Three Rivers
—Catherine V wid Stanley insp USA h 28 Stafford
—Felix W (Julia) rem to Ludlow
—Helen M wid Stanley L h 51 Kosciusko 10
—John (Bertha J) mach opr CFalls h 24 Frontenac 10
—John S mech Westinghouse r 28 Stafford
—Joseph (Fannie R) in US Navy r 35 Falmouth 10
—Joseph (Rosalie) in US Army h (5) 40 Oswego
—Joseph S r 36 Kulig
—Joseph S Jr in US Army r 36 Kulig
—Mary A wid Frank benchwkr USA r 69 Upland
—Nellie A radiowkr Chicopee h (8) 11 Loring
—Nellie G grinder MDFCo r 34 Parker 10
—Rosalie Mrs clk DMCo r (5) 40 Oswego
—Stanley J in US Army r 36 Kulig
—Theodore (Mary J) upholsterer emp 12 Park h 90 Midway 10
—Victoria H biller CVMfgCo r 51 Kosciusko 10
Kulik Anthony (Jennie) mach Westinghouse r 11 Milton 10
—Dorothy G Mrs mach opr USA r 18 Haumont
—Francis A (Dorothy G) in US Army h 18 Haumont
Kulikowski Helen M in US Army r 91 Cass
—Julia C comptometer opr A&PCo r 91 Cass
—Sophie wid Peter h 91 Cass
—Wladyslawa clk 84 Cass r 91 do
Kulis Stanley J (Frances J) in US Army r 443 Central
Kulke Louise died Aug 3 1944 age 64
Kullmann Richard A slsman 316 Chestnut h at Fairview
Kulpa Betty waitress r 138 Spring
Kulpinski Helen A steno 4 Birnie av h at W Spfd
Kulungian Charles (Haiganosh) mach VNCo h 103 Wilbraham av
—Nishan F (Rose V) mach CVMfgCo h 66 Worcester 10
—Samuel N toolmkr Chicopee r 66 Worcester 10
Kumblad Elmer G resident partner Scovell Wellington & Co and acct (600) 293 Bridge r 67 Mulberry
Kumiek Andrew emp 140 Chestnut r 661 Dwight
Kumiega Walter A (Sophie T) drop forger MDFCo h Fernbank rd n Kent rd
Kunceus George (Mary A) r 75 Gillette cir
Kunde Eleanor G Mrs r 178 Brittany rd 10
Kundsin Edwin S (Ruth B) claim adjuster 5th fl 44 Vernon h 89 Wexford
Kunie Joseph E h 228 Belmont av
Kunz William R (Mabel M) eng USA h 98 Grandview av
Kuper Katherine V wid Stanley D slswoman 1373 Main h 33 Sylvan
Kupiec Joseph A yardman CVMfgCo r 51 Enfield 10
—Joseph J (Catherine M) molder S Bronze & Aluminum Co h 51 Enfield 10
Kupka Gertrude M Mrs clk Westinghouse r 7 Worthy
—Joseph F (Gertrude M) in US Army r 7 Worthy
Kuralt Bertha A h 331 Wilbraham rd
—Francis T (Blanche M) molder Reynolds Metals Co h 95 Ardmore
—George W died May 12 1944 age 73
—Herbert F (Caroline E) toolmkr BMCo h 112 Bay
—Herman W (Julia A) custodian 59 Howard h 40 Clifton av
—Karl F (Rose) draftsman B-DCBCo h 55 Genesee
—Kenneth J in US Army h 36 Spring
—Robert r 2787 Main
—Rose H Mrs forewoman USA r 55 Genesee
Kuras Mathew (Edna V) tailor ASCo h 90 Windemere
—Walter A (Helen R) upholsterer emp 29 Sheffield h 318 Chapin ter
Kurbitz John F (Martha B) rem to California
Kurczap Albert L (Mary A) lathe opr CVMfgCo h 443 Franklin
Kurdziel Sophie J clk 1477 Main h at Chicopee
Kurkjian Vahan B (Berjuhi) eng emp 95 State h 766 Sumner av
Kurly-Lox Beauty Box (Mrs Lena Mascaro) beauty shop 19 Rutland
Kurn Joseph (Mildred C) rem to Baltimore Md
—Maurice (Carolyn J) pres Springfield Paper Stock Corp rear 120 Ferry h 24 Washington rd
—Samuel (Jane E) clk 1585 Main h 44 Washington rd
Kurnitsky Aaron clk-treas Springfield Paper Stock Corp rear 120 Ferry and in US Army r 126 Woodside ter
—Isaac (Hannah) h 64 Grosvenor
Kurowski Alfred P (Stella T) set-up man AmBCorp r 60 Enfield 10
—Michael F (Lillian M) foreman AmBCorp h 4 Ormsbee
Kurpiecki Joseph in US Navy r 67 Butler
—Mary married Frederick Vopatek
—Mary wid Waclaw h 67 Butler
Kurtycz Anne S emp MCCo r 98 Parker 10
—Carol L in US Navy r 98 Parker 10
—Mitchell J mach CVMfgCo r 98 Parker 10
—Stephen J (Nathlie J) elec AmBCorp h 101 Clantoy
—Victoria S wid John h 98 Parker 10
Kurtyka Frank S carp VNCo r 23 Acton 10
—Helen K winder Westinghouse r 337 Main 10
—Nellie wid Albert finisher r 337 Main 10
—Rozalia wid Maciej emp LM&SCo h 23 Acton 10
—Stanley J in US Army r 23 Acton 10
Kurtz Otto A (Julia E) policeman h 110 Audubon
Kurzawa Jozef S (Rose K) rollerman MCCo r 224 Parker 10
—Julian J in US Army r 224 Parker 10
—Michael (Eleonora) rollerwkr MCCo h 224 Parker 10
Kus Alvin W emp USA r 819 Chestnut
—Charlotte P nurse NY r 819 Chestnut
—Mary emp 336 Bridge r 14 School
—Paul (Alwine) janitor 1592 Main h 819 Chestnut
—Walter P clk NY r 810 Chestnut
Kusak Stanley restwkr r 1853 Main
Kusek Helena M steno (546) 196 Worthington h at Holyoke
Kusellas Bros (George M and Elias M) conf 93 Chestnut
—Elias M (Mary) (Kusellas Bros) 93 Chestnut and mach VNCo h 1046 Worthington
—George M (Kusellas Bros) 93 Chestnut r 1046 Worthington
—Tofick (Nazera) mach PM&CCo h 1040 State
Kushin William L (Shirley W) in US Navy r 625 Dickinson
Kushner Isaac mgr 398 Dickinson h 448 do
—Joseph (Nadie) slsman h 61 Eton
Kushnet Gilbert G in US Army r 43 Ringgold
—Graham r 43 Ringgold
—Jacob (Fannie) h 43 Ringgold
—Victor bicycle repr 372 Chestnut r 43 Ringgold
Kusiak Frank J (Jane M) supv MCCo h 373 Orange
—Stanley (Jean E) musician h 73 Ventura

KASKO HOME FURNISHINGS, INC. Have Your Old Washing Machine Rebuilt
1865 Main Street MAYTAG Sales and Service Have it Look Like New Phone 3-3342

REAL ESTATE
INSURANCE
MORTGAGES
APPRAISALS
E. D. JOHNSON CO.
1562 MAIN STREET
Telephone 6-7294

Kusick Estelle r 74 Temple
Kuskinen Eino M (Karin L) linotype mach S Daily News h 11 Mystic
Kusmierz Dorothy R Mrs emp 163½ Chestnut r (3) 63 Pearl
—Stanley W (Dorothy R) mach opr R H Smith Mfg Co h (3) 62 Pearl
Kusnet David mach opr MDPCo r 2654 Main
Kusnets Esther G r 101 Groveland
—Leon in US Army r 101 Groveland
—Nathan (Rebecca) peddler h 101 Groveland
—Victor cutter Chicopee r 101 Groveland
Kusnierz Lillian office sec (308) 1694 Main h at Chicopee
Kustwan Andrew S (Agnes R) coremkr 9 Roseland h 57 Oak 10
—Joseph parking atdt r 57 Oak 10
—Louis W (Irene B) apprentice molder 164 Birnie av r 57 Oak 10
—Walter S in US Army r 57 Oak 10
Kutcher Max (Shirley) in US Army r 52 Colfax
Kutchuck Louis E (Edith R) rem to Florida
Kutchun Wasil restwkr h (7) 218 Ferry
Kutil Joseph J (Muriel R) mgr bakery sales 69 Pease h 64 Forest Park av
Kutner Albert (Sally) in US Army h 20 Mattoon
Kutsamanis Peter (Hope E O) conf 103½ Worthington r 99 St James av
Kutt Charlotte A rem to Easthampton
Kutun Rubin (Pearl) rem to Florida
Kutzenko Josephine Mrs grocer 628 Dwight 766 do
—Samuel E (Josephine) mgr 628 Dwight h 776 do
Kuzawa Edward student r 333 Franklin
—Jan (Stella) molder Hampden Brass Co h 333 Franklin
—Regina B calculating mach opr USA r 333 Franklin
Kuzmenko Rudolf tailor Chicopee r 1245 Dwight
Kuzmick William M (Mary M) grocer 968 Dwight h 139 Bond
Kuzmik Stephen in US Army r (6) 208 Ferry
Kuzon Bros (Edward M and Israel) hdw 1919-1921 Main
—Edward M (Sylvia M) mgr Hartford Conn and (Kuzon Bros) 1919 Main h 161 Leyfred ter
—Israel (Sylvia) (Kuzon Bros) 1919 Main h 81 Maryland
—Meyer L (Rebecca) h 9 Hollywood
—Oscar (Florence P) in US Army r 7 Leyfred ter
Kvarnstrom Axel (Angela) r 38 Gilman
—Bernhard H emp 67 Boylston h 38 Gilman
—Engla Mrs plater AmBCorp r 38 Gilman
—Hilda r 38 Gilman
Kwajewski Anthony in US Army r 65 Butler
—Helen S clk Washington D C r 65 Butler
—Joseph emp City h 65 Butler
Kwapien Henry (Josephine) tool designer VNCo 41 10th
Kwarcinski Walter (Florence D) toolmkr 224 Hancock h 60 Worcester av
Kwasnik Helen nurse S Hospital r do
Kwasny Andrew (Anna) plasterer h 661 Dwight
Kwatowski Martin (Mary B) shoe repr emp 36 Harrison av h 30 Wait
—Raymond C in US Army r 30 Wait
Kwiatkowski Katarzyna wid Stanislaw r 698 Dwight
—Mary wid William J h 27 Devens 10
Kwist Alvin (Eleanor) lay-out man Holyoke h 1324 Allen
—Sigrid P wid Lorentz r 1324 Allen
Kwolek Bertha mach opr USA r 42 Franklin
—Frank S in US Army r 42 Franklin
—George W (Mary B) emp B&A h 42 Franklin
—John G (Mary A) chauf Chicopee h 59 Charles
—Stanley (Catherine F) brakeman B&A h (3) 50 Franklin
Kyburg Ellen E wid George W h 72 Fort Pleasant av
Kyllis Charles F (Helen M) in US Army h (5) 15 Jenks
—Helen M Mrs mach opr AmBCorp r (5) 15 Jenks
Kynoch Eugenia M Mrs clk 125 Paridon h at W Spfd
Kyprianos Fannie emp VNCo r 20 Church
—John in US Navy r 20 Church
—Sophie wid Savas seamstress Chicopee h 20 Church
Kyrekopoulos Aphrodite mach opr 33 Lyman r 72 Linden
—Theodora D emp Westinghouse h 72 Linden
Kyriacou Edward R foreman AmBCorp r 297 Bay
—George (Mabel) emp AmBCorp h 17 Edgewood
—George K (K The Tailor) 7 Liberty h 297 Bay
—George K Mrs (Ruth C) died Feb 17 1945 age 50
—Robert J in US Army r 297 Bay
Kyriakos Basil N (Carolyn A) emp AmBCorp h 257 Dwight st ext
—Harold H (Georgia) custodian MBCo h 109 College
—Helen D student r 109 College
—Sophie M typist USA r 109 College
Kzlo Adele Mrs emp G&BMfgCo r 13 Melbourne

L & B BRAKE SERVICE (Henry E Boivin and Claude N La Tour) auto reprs 263 Worcester 10
L & H Cigar Co (Albert H Hitchins) 17 Marlborough
L & R Burlap Co (Louis Ratnowski) 23 Bond
LaArmoria The apts 7 Armory

LaBaff Albert F (Dorothy A) in US Army r 12 Long View
—Alfred L (Verdie A) patternmkr emp 475 St James av h 34 Silver
—Dorothy A Mrs varnisher AmBCorp r 12 Long View
Labaj Adam (Martha P) chauf GBCo h 461 Armory
—Helen wid Leo mach opr 56 Main h 83 Linden
—Mary wid Alexander h 79 Verge
—Thaddeus in US Army r 79 Verge
Labaree Mary J wid Julius W h 51 MassAv
Labarge Libby wid George F r 163 Bowles pk ext
LaBarre Aime G (Angelina) maintenance man 32 Belmont av h 19 Arch
—Bertha T wid Frederick r 32 Jefferson av
—Richard A in US Navy r 32 Jefferson av
Labarrre Margaret rem to Holyoke
—Theodore L (Mabel R) chauf 239 Albany h 81 Abler av
LaBatt Jane E clk 8th fl 29 Worthington h 258 Dwight st ext
LaBay Albert lathe opr AmBCorp r 31 Knox
—Arthur F (Delia M) foreman 220 Dwight r 3 Glendell ter
—Edward J cutter USEnvCo r 31 Knox
—Henry J r 31 Knox
—Josephine mach opr AmBCorp r 31 Knox
—Mary A wid Albert A h 31 Knox
—Reynolds E r 27 Bliss
Labb Harold (Shirley) filer CVMfgCo h 45 Balfour dr
Labbe Eugene N (Ella) apprentice mach SDFCo h 54 Thomas

LABBE PAUL A
(Clara M)
ROOFING
SHEET METAL WORK
FURNACES
VENTILATION
581 Westfield West Springfield h 107 Woodmont West Springfield —See p 914 W Spfd Directory

Label Philip B (Rosalyn E) dentist 2d fl 1253 Main h 167 Leyfred ter
LaBella Charles (Stella A) barber 244 Belmont av h 121 Forest Park av
—Gasper (Mary A) (Martha Washington Beauty Studio) 507 Belmont av h 471 do
LaBelle Armand plumber emp 890 St James av 24 Carew ter
—Arthur E (Elizabeth S) h 211 College
—Blanda I r 679 Chestnut
—Conrad r 193 Worthington
—Dulice Mrs mach opr 1897 Columbus av h 22 Denton cir
—Edward A in US Marines r 22 Denton cir
—Eva R wid Clarence comptometer opr GICCorp 60 Windsor
—George W (Florence S) emp CVMfgCo h 384 Worcester 10
—Helen nurse S Hospital r do
—Henry L in US Marines r 22 Denton cir
—Joseph A (Elizabeth M) embalmer emp 736 State h 872 Liberty
—Joseph C (Jeannette D) prod leader Westinghouse h 1853 Roosevelt av
—Leo V chauf 1076 Page blvd h at Hampden
—Leona E clk Westinghouse h (9) 7 Hawley
—Merll r (9) 7 Hawley
—Normand H (Beatrice C) mach E Longmeadow h 20 Monrovia
—Philip P h 80 Alden
—Theresa E clk 362 Worthington r 872 Liberty
—Urgele A physician 679 Chestnut h do
Labelle Albert A (Marie R) dispatcher 87 Albany h at Hampden
—The apts 130-132 Belmont av
LaBer Gloria A mach Westinghouse r 46 Baldwin
—Roman E (Mildred A) mach CVMfgCo h 46 Baldwin
Laber Nelson L (Lila G) mach opr h 60 Thompson
LaBerge Leander (Rose A) shipping clk SHCCo h 136 Hampden 10
—Raymond (Dorothy I) in US Navy r 1177 Boston rd
Laberge Arthur J (Bertha A) clk PO 436 Dwight h at Westfield
—Charles E (Alice B) rem to Vermont
Labiberte Valere S state bdg insp 5th fl 196 Worthington h at Holyoke
LaBier Albert (Sophia K) loomfixer Holyoke h 333 Water 10
—Doris M wid Edwin r 61 Fargo
—Earl A mach CVMfgCo r 333 Water 10
—Edward E (Tillie M) h 214 Parkerview
—Ethel M slswoman 32 Oak 10 r 158 Parkerview
—Gertrude C twister Holyoke r 333 Water 10
—Harold R in US Army r 333 Water 10
—Howard J expediter AmBCorp r 158 Parkerview
—Isaie r 291 Main 10
—Joseph P (Nellie A) foreman 109 Mill h 158 Parkerview
Labigalini Lena asst bkkpr 833 Columbus av r 61 Fremont
—Luigi (Martina G) mach opr 125 Main h 61 Fremont
—Maria wid Giovanni r 61 Fremont

Labine Armand G (Rita L) metalwkr G&BMfgCo h 49 Acushnet av
—Arthur G in US Army r 329 Carew
—E Lawrence (Irene T) archt and supt 363 Eastern av h 98 Wait
—Ernest N in US Army r 408 Main 10
—Hector (Irene) guard Westinghouse h 49 Orleans
—Mary R wid Ulderic died Mar 4 1945 age 73
—Raymond P (Elizabeth A) clk Chicopee h 329 Carew
—Regina M payroll clk G&BMfgCo h 14 Welcome pl
—Roland A (Marguerite A) draftsman IMCo and honey 319 Central h do
—Romeo A (Jeannette M J) assembler CVMfgCo h 307 Main 10
—Theodore J (Angelina A) emp AmBCorp h 408 Main 10
LaBlanc Gerald in US Army r 60 Cleveland
—Kenneth in US Navy r 60 Cleveland
—Telesphore L (Ida I) emp USA h 60 Cleveland
—Vernon in US Army r 60 Cleveland
Lable Ida G clk USA r 210 Pearl
Labody Walter (Anna H) rem to Hampden
LaBombard Victoria Mrs mach opr WSpfd h 76 Greenwood
LaBonte Adelor W mach CVMfgCo h 190 Worcester 10
—Alphonse V D (Matilda T) slsman 1444 Main h at WSpfd
—Arthur G (Julia R) packer USA h 71 Knox
—Beatrice C Mrs bkkpr 381 Taylor r (8) 931 Worthington
—Corinne E r 190 Worcester 10
—Ernest G (Beatrice C) letter carrier h (8) 931 Worthington
—Francis N (Rose A) emp 291 Mill h (4) 33 Thomas
—Harold J (Marie E) foreman Hartford Conn h 54 Ontario
—Hazel M Mrs bkkpr ins dept 100 Broadway 43 Gold
—Henry (Hazel M) mach opr WSpfd h 43 Gold
—Joseph W (Veronica E) mach CVMfgCo h 19 Lawe 10
—Louis P in US Marines r 190 Worcester 10
—Maurice r 2787 Main
—Maurice B (Helen) rem to NY
—Raymond J (Rose F) chauf 294 Plainfield h 69 Manhattan
—Roger J (Alice M) in US Army h 6 Allendale
—Rose F Mrs clk USA r 69 Manhattan
—Victor E (Rose M) foreman BMTCo h 239 Mill
—Virginia M clk 93 Orleans r 151 Sumner av
—Warren N in US Navy r 51 Vinton
—Wilhelmina M Mrs h 51 Vinton
—Xavier F (Louise) mach Chicopee h 77 Bevier
Labonte Aganaud P (Agnes) h 53 Bradford
—Alfred J assembler USA r 422 Main
—Blanda M mach opr Chicopee r 53 Church
—Donat r 2882 Main
—Emile L (Carolina) (Colonial Ice Co) 2310 Main h at Thompsonville Conn
—Henry E (Victoria V) mach CVMfgCo h 53 Church
—Louis G in US Navy r 41 Edgemont
—Napoleon h 422 Main
—Precillia L Mrs emp USA h 41 Edgemont
—Urbain J (Yvonne) auto mech 603 Columbus av h 21 Medford
Labor Lyceum Association William Morris sec-treas 21 Sanford
Laboranti Louis (Josephine) repr 2d fl 11 Park h at WSpfd
LaBorde Barbara P clk SF&MInsCo r 25 Orlando
—Frank C (Pauline E) associate eng USA h 25 Orlando
Laboritz Israel I (Ida) peddler h 70 Mooreland
LaBossiere Dolphis (Corinne E) bore mill opr CVMfgCo h 1192 Berkshire av 10
—Gertrude office sec 95 State h (6) 77 School
—Melina wid Charles M r 74 Wait
Labossiere Albert E (Pearl V) welding foreman CVMfgCo h 57 Martha 10
—Amedee bronzewkr S Bronze & Aluminum Co r 158 Westford cir
—Edward J (Harriet) stock clk 369 Central h 187 Oak 10
—Ernest J (Ida A) mach E Longmeadow h 358 Worcester 10
—Homer insp Westinghouse r 94 Monrovia
—Oscar J (Helen A) h 360 Worcester 10
—Philip h 188 Oak 10
—Philip Mrs (Parmela) died Mar 23 1945 age 70
—Stanislas r 158 Westford cir
LaBounty Ada M Mrs clk USA r 109 Cherrelyn
—Christine M credit mgr 1293 Main r 125 Stockman
—David E Jr (Ada M) in US Navy h 109 Cherrelyn
—David T emp BMTCo h 125 Stockman
—Eugene H (Florence E) sheet metalwkr emp 147 Dwight h 383 Page blvd
—Thomas J (Clothilda A) ins agt PruInsCo h 62 Warner

The Union Central Life Insurance Co. 293 BRIDGE ST.
CHARLES S. MERRIAM, Manager
Telephone 4-3166

RALPH D. JONES, INC. CHRYSLER — PLYMOUTH
721 WORTHINGTON ST. *TOWING SERVICE* TEL. 6-6301 • Sales Distributors Service - Parts Wholesale Retail

Labowitz Anna wid Abraham r 44 Copley ter
LaBrake Francis W stage hand 11 Elm r 179 Leyfred ter
—Frederick S janitor MMLInsCo h 179 Leyfred ter
—Phoebe M coil winder Chicopee r 179 Leyfred ter
—William J stage hand 11 Elm r 179 Leyfred ter
LaBranch Eugene A (Gertrude I) asst foreman USA Armory sq h at Agawam
—Lillian R Mrs mach opr USA r 116 Federal
—Ovide P Jr (Lillian R) in US Navy h 116 Federal
Labranch Arthur O (Isabelle E) asst foreman USA Federal h at Agawam
LaBranche Alfred in US Army r 94 Fort Pleasant av
—E Elizabeth draftsman AmBCorp r 94 Fort Pleasant av
—Eudienne D wid Philip seamstress 1327 Main h 94 Fort Pleasant av
—Philip died Aug 15 1944 age 68
—Philip A Jr in US Army r 94 Fort Pleasant av
—Raymond J (Isabelle A) mach opr 15 Park h 58 Grosvenor
LaBreche Eva A bkkpr 755 Worthington 6 St James cir
—George J in US Army r 6 St James cir
—Jane A Mrs cafeteriawkr MMLInsCo r 6 St James cir
—Joseph S (Lillian) emp USA h 842 Alden
—Oliver H (Jane A) guard Westinghouse h 6 St James cir
LaBrecque Alexander L (Elizabeth B) cable splicer 295 Worthington h at WSpfd
—Alfred J in US Army r 40 Farnsworth
—Blanche M wid Odias cook 82 Howard r do
—Clare L rem to Florida
—Conrad M (Nellie R) gen supt-clk T A Pearson Associates Inc (60) 25 Harrison av h 119 Farnsworth
—Isabel M clk USEnvCo h (4F) 109 Spring
—Joseph D (Anna M) emp 401 Liberty h 111 Franklin
—M Janet rem to Florida
—Margaret A steno (212) 44 Vernon r (4F) 109 Spring
—Matilda M wid Napoleon J h 40 Farnsworth
Labrecque Alfred R (Florence M) insp Westinghouse h 31 Pemaquid IO
—E Upholstering (Emil J Labrecque) 546-548 Main
—Elie H (Azilda F) carp h 104 Farnsworth
—Emil J (Annette M) (E Labrecque Upholstering) 546 Main h 83 Central
—Hermenegilde (Leda) janitor 143 Belmont av h 67 Central
—Joseph (Yvonne M) lapper AmBCorp and janitor 64 Saratoga h do
—Norbert A r 104 Farnsworth
—Rachel S insp Chicopee r 104 Farnsworth
—Theodule E (Bernadette I) mach USA h 104 Fort Pleasant av
—William r 1967 Main
Labrie Amedee A (Gertrude M) chauf 445 Hancock h 92 Rifle
—John A (Mary A) checker MCCo h 47 Bradford
—Leon L (Anna E) emp Westinghouse h 107 10th
—Yvette A mach opr USA r 47 Bradford
LaBroad Edward H (Mary M) toolmkr 583 St James av h 41 Wait
—Evelyn M wid Arthur J elecwkr WSpfd h 31 Tracy
—Frank G (Edna B) h 650 Cooley
—Frank H (Lois A) slsman 120 Oakland h 48 Cherry
—George H in US Navy r 107 5 Parker
—Gilman (Barbara L) in US Army h 31 Audubon
—Gilman G (Louisa E) emp IMCo h 1675 Parker
—Gilman G Jr in US Army r 1675 Parker
—Harriet M comptometer opr 88 Birnie av r (5) 34 Bradford
—Harriet P wid Frederick H h (5) 34 Bradford
—Harry C slsman 1502 Main r 1 Palmyra
—Harry T (Gertrude A) tchr 1300 State h 1 Palmyra
—Helen G seamstress 270 Bridge r (5) 34 Bradford
—Howard R (Gertrude C) caretaker Gurdon Bill Park h off 469 Liberty
—Walter J (Gertrude M) assembler WECo h 946 Liberty
—Warren A (Mary E) emp USA h 17 Earl
—William F (Eleanor) in US Army h 51 Fort Pleasant av
LaBrode Edward C (Meta H) toolmkr USA h 53 Dickinson
Labrovitz Abraham (Edith) tailor 30 Fort Pleasant av h 88 do
—Clarice M tchr Hartford Conn r 88 Fort Pleasant av
—Elizabeth L clk USA r 88 Fort Pleasant av
—Melvin B in US Army r 88 Fort Pleasant av
Labuda Emily H Mrs bkkpr 522 Main IO r 136 Parker IO
—Mitchell A (Emily H) h 134 Parker IO
Labun John (Mary) mach E Longmeadow h 37 Pemaquid IO
Labutes John (Mary) mach VNCo h 979 Dwight

Labutis George in US Army r 500 Worthington
—Mary Mrs housewkr h 500 Worthington
Lacaillade Rita r 3298 Main
Lacaille Mary Mrs housewkr r 13 Wilcox
Lacarenza John (Lyman Barber Shop) 13½ Lyman h at E Longmeadow
LaCarese Ida V wid Xavier h 1094 Main
—Lorenzo L in US Army r 1094 Main
Lacaresse Arthur A (Bertha C) painter h 39 Central
LaCasse Omer (Martha O) asst foreman AmBCorp h (1) 30 Bradford
Laccardi Charles (Georgina) in US Army r 229 College
Lacedonia Donato (Angelina) barber emp 135 Bridge h 104 Cherrelyn
—Mauro D in US Navy r 104 Cherrelyn
LaCerte J Romeo (Jeannette M) toolmkr USA h 35 Reed
Lacey Anna L h 342 Hancock
—Anne I tel opr SF&MInsCo r 11 Vail
—Clara L wid William H companion r 27 Edgemont
—John T (Rose E) repairman TelCo h 11 Vail
—John T Jr in US Navy r 11 Vail
—Josephine E wid George E r 30 Pearl
—Mary wid Michael died Feb 1 1945 age 72
—Mary A r 342 Hancock
—Mary G Mrs steno 1621 Main h at Thompsonville Conn
—Thearle J (Elizabeth A) in US Marines r 736 Belmont av
—William A (Elizabeth C) h (1) 4 Chapel
Lach James died Mar 9 1945 age 65
—Sophie wid James winder Chicopee h 386 Franklin
Lachance Adrien (Georgianna A) porter 31 Hillman h at Aldenville
—Joseph (Bertha) eng B&M h 57 Chapin ter
—Leopold A (Anna) asst mgr 1472 Main r 32 Mattoon
LaChapelle Philip E (Anita M) in US Army h (8) 13 Holland
Lachapelle Adjutor J (Annette A) mach 132 Birnie av h 37 Alfred
—Albina A Mrs r 39 Grant
—Helen P steno 5th S 44 Vernon r 1nq do
—John E (Margaret) rem to NY
—Lorenzo (Marie-Anne) carp h 50 Calhoun
—Oscar A in US Army r 39 Grant
—Philip E in US Army r 39 Grant
Lachappelle Joseph A (Lena M) filer USA h 17 Putnam cir
Lacharite Joseph M (Ruth C) in US Army h 25 Ledyard
Lachut Henry S (Stella M) pressman PPubCo h 24 Bond
—John clk 369 Worthington r 24 Bond
Lacine Wallis C bkkpr 1776 Main r 36 Albemarle
Laricita Angelo M (June M) in US Army r 444 Belmont av
—Carmela clk (28) 36 Court r 327 Hancock
—Giuseppe (Antonetta) emp city h 327 Hancock
—June M Mrs photographer emp 93 State r 444 Belmont av
Lackett Marie A Mrs beauty shop 13 Greenleaf h do
Lackstrom Eric W (Alma C) patternmkr S Bronze & Aluminum Co h 102 Hartford ter
—John W (Hannah M) emp SDFCo h 67 Lorimer IO
LaClair Albert (Clara V) molder CVMfgCo h 75 Decatur IO
—Albert Jr in US Navy r 75 Decatur IO
—Charlotte A married Everett Bradburn rem to Chicopee
—Eugene A (Germaine O) mach E Longmeadow h 63 Seymour av
LaClare Chester H (Mary R) loader USA r 17 Atwood pl
LaCoe Delia wid Adolph r 91 Ashley
—Lilla V telegrapher Hartford Conn r 91 Ashley
Lacombe May L matron MDFCo r (2) 2690 Main
—Oliver J (Olivette) mach opr MDFCo h 6 Grace
Laconti Antonio (Francesca) carp Westover Field h 95 Edgeland
—Aurelius G (Ida A) chief draftsman USA h (8) 310 Dwight at ext
Laroske George E (Louise A) cost estimator Chicopee h 31 Pheland av
LaCosse Margaret wid Leo clk Main r 19 Middle
Lacosse Evelyn emp DMCo r 15 Temple
LaCoste Leon E (Helen E) tester Westinghouse h 3331 Main
Lacoste William mach opr Westinghouse r 86 School
Lacouline Barbara M tchr NY r 62 Rittenhouse ter
—Celina R wid Frederick J h 58 Haskin
—Charles W lithographer BBNCo r 58 Haskin
—Francis W compositor PPubCo r 58 Haskin
—J William (Hazel M) clk SF&MInsCo h 62 Rittenhouse ter
LaCour Joseph H (Ida R) dist supr (420) 436 Dwight h 66 Mill
LaCourse Aime A (Louise G) chauf 330 Dwight h 61 Pembroke
—Aime A Jr helper 385A Liberty r 61 Pembroke
Lacquore Christopher in US Army r 235 White

LaCroix Adelard J (Ora R) in US Navy h 59 Marshall
—Anita clk ASCo r 105 Grenada ter
—Anthony R (Blanche) forger MDFCo h (6) 76 Mill
—Arthur W (Rena C) fireman SFD h 105 Grenada ter
—Clare J (Hazel B) h 47 10th
—Dolord emp AmBCorp r (236) 2142 Main
—Fedalis J rem to Somers Conn
—Fedalis J Mrs (Rita E) died July 15 1944 age 38
—Frances E x-ray technician r 10 Arbor
—George L rod former USA h 61 Saratoga
—Helen M Mrs emp Mercy Hospital h 10 Arbor
—Jacqueline tobaccowkr r 3386 Main
—Romeo (Mary L) in US Navy h 29 Locust
—William J mgr grocery dept 727 State h at Chicopee
Lacroix Arthur (Salome A) barber 2095 Main h do
—Arthur Jr mach opr 4 Birnie av r 2095 Main
—George U scraper 56 Main r 20 Long View
—Joseph F (Diana M) polisher CBWWks h 73 Meltzer
—Mary J insp 33 Lyman r 73 Meltzer
—Roger G in US Army r 73 Meltzer
—Theodore G (Fernande C) dept mgr 1528 Main h 20 Long View
—Victor emp 123 Chestnut r 27 Bliss
LaCross Agatha A Mrs slswoman 11 Park (4) 2718 Main
—Charles L (Agatha A) auditor AmBCorp h (4) 2718 Main
—George chauf StRy r 197 Nottingham
—George Mrs (Margaret) died Apr 2 1945 age 65
—Oliver (Vivian B) chauf 195 Armory h 197 Nottingham
—Theodore R (Doris M) painter h 357 Newbury
Lacross J Henry (Angeline M) toolmkr S Bronze & Aluminum Co h 62 7th
LaCrosse Maud mgr 2813 Main r 15 Richelieu
—William M (Maude) steward 163 Worthington h 15 Richelieu
Lacy Harold G (Rose M) carp h 72 Bloomfield
—William A (Elizabeth M) toolmkr h 519 State
Laczek Catherine Mrs h 295 Worcester IO
—Edward J coilmkr Chicopee r 295 Worcester IO
—Frank J Jr (Helen A) coil winder Westinghouse r 99 Pendleton av
—Marya R wid Marcin J h 35 Falmouth IO
—Theodore T in US Army r 35 Falmouth IO
Laczka Nellie H wid John h 44 Orleans
Lada Julia waitress WSpfd r (1) 86 Belle
Ladabouche Charles W (A Helen) foreman TelCo h 106 Edgemont
—Henry F (Barbara M) assembler G&BMfgCo h 24 Baldwin
Ladd Barbara M rem to Brimfield
—Bertha D r 471 Chestnut
—Clara P wid Benjamin W h 67 Allen
—Durant F (Naomie M) in US Army h (6) 89 Sumner av
—Edwin G (Agnes E) insp USA h 14 Chesterfield av
—George (Marion) in US Army h 1217 Parker
—Herbert W lab r 34 Loring
—John H (Mildred E) welder 27 Hampden h 34 Loring
—June F student r (6) 89 Sumner av
—M Alberta Mrs h (38) 786 State
—Minnie E wid Frederick S r 61 Woodlawn
—Willis J (Kathleen E) grinder S Bronze & Aluminum Co h 36 Loring
LaDean Bert rem to Florida
Laderbauche Walter N (Mary E) polisher MDFCo h 58 Hebron
Ladico Ann M steno 19 Harrison av h 20 Mattoon
Ladizki Alexander (Angelina G) emp Westinghouse h 15 Ledyard
—Andrew (Mary) mach opr USRCo h 94 Essex
—Peter (Jane) in US Army h 874 Dwight
Ladue Louis H slsman 62 Vernon h at Holyoke
LaDue Frank T (Emma) grinder CVMfgCo h 705 Belmont av
—Willard J (Alice) mach opr h 98 High
Ladue Alma R mach opr 1897 Columbus av r 134 Orange
—Alphonsine A wid Napoleon r 24 Hampden IO
—Arthur J (Lydia D) truck driver 130 Lyman h 363 Worcester IO
—Claire B mach opr DMCo r 363 Worcester IO
—Doris R r 240 Main IO
—Francis A in US Navy r 363 Worcester IO
—Jeremiah A (Margaret) driver 142 Albany h 360 Dwight rd
—Osman L (Eva M) chauf Ludlow h 240 Main IO
—Raymond J in US Navy r 240 Main IO
—Rhea M Mrs h 187 Main IO
LaDuke Alice S Mrs h 888 Worthington
—Christina C instructor TriCo r 888 Worthington
—George J (Anna M) laboratory analyst MCCo h 55 Saratoga
Ladzinski Mary R nurse Mercy Hospital r do
LaFaille Ernest E (Evelyn C) grinder IMCo h 162 Windemere
—Eugene (Marie) grinder MDFCo h (35) 11 Noble

CLEANING PRESSING REPAIRING **FRANKLIN CLEANERS & DYERS** Fur Storage
281 MILL STREET TELEPHONE 6-5449

HAMPDEN SAVINGS BANK MORTGAGE LOANS
Incorporated 1852 1665 Main Street — FHA and Other Monthly Payment Plans —
See Us First Savings Bank Mortgages are the Best

—Harvey H (Eva) printer emp 157 Chestnut h (28) 8 Waverly
—Pearl insp AmBCorp r (28) 8 Waverly
—Roger J (Marcelle M) insp h 70 ConnAv
Lafantasie Philip J (E Constantine) slsman NY h 112 Revere
—Stanley A in US Army r 112 Revere
LaFave Charles A rem to Ludlow
—George A (Ida) weaver h 45 Kosciusko 10
—John (Agnes) rem to Plattsburg NY
Lafave Leo J packer USA r 10 Myrtle ter
LaFavor Ida B Mrs waitress 1969 Main r 1967 do
Lafayette Lorraine r 2882 Main
—The apts 95 Pleasant
LaFeur Paul J (Florence C) diemkr 321 Albany h 57 Silas
Laffee Alice L labeler 46 Warwick r 30 Keith
—Elberta Mrs in WAC r 265 Union
—Robert C in US Army r 30 Keith
—Thomas E (Alice L) brakeman B&A r 30 Keith
Laffert Ernest A (Mary J) toolmkr h 66 Nathaniel
—Henry Jr (Madelyn F) in US Navy r 136 College
Lafferty Edward emp AmBCorp r 2375 Main
—George H (Lucy A) foreman USRCo h 76 Edgemont
—George W in US Navy r 76 Edgemont
—Kenneth M r 19 Penrose
—Michael L (Florence E) mach AmBCorp h 19 Penrose
LaFlam Elizabeth wid Frank h 46 Kenyon
—Frank died Nov 28 1944 age 65
LaFlamme Adelard (Alberina) mech 284 Wilbraham rd h 182 Lebanon
—Alderic W (Genevieve B) in US Army h 377 White
—Aloysius A (Ernestine) rem to Huntington
—Armand F steamfitters helper CVMfgCo h 107 Oak 10
—Armand J plumbers helper CVMfgCo 172 Corthell 10
—Clifford E (Ellen E) assembler 1 Paramount h 63 Putnam cir
—Della I service observer TelCo r 182 Lebanon
—Emile G (Alice A) washing mach repr 69 Union h do
—Ernest V (Frieda V) mach CVMfgCo h 172 Corthell 10
—Genevieve B Mrs clk 95 State r 377 White
—Helen B draftsman AmBCorp r 182 Lebanon
—Horace (Philomena) truck driver 56 Liberty h 93 Margaret
—John died Feb 12 1945 age 74
—Joseph E (Emma M) emp MDFCo h 90 Norwood
—Norman R (Lillian F) paint sprayer Chicopee h 37 Fernwold
—Rosanna M wid George S bookbinder 7th fl 49 Worthington h (6) 22 Morris
Laflamme Alderic E (Rose A) mach opr CVMfgCo h 29 Prince
—Alice L steno USA Armory sq h at Easthampton
—Eliza L wid Noe E died March 23 1945 age 96
—Mabel A h 43 Shillingford
LaFleche Anna Mrs emp 2167 Main r do
—Austin M r 81 Fresno
—Frank (Mary) rem to WSpfd
—Herve L (Anna S) rem to WSpfd
—James H (Ruth L) chauf 674 St James av h 10 Robinson
—John J (Rosemond B) molder Spfd Bronze & Aluminum Co h (3) 443 Chestnut
LaFleur Albert in US Coast Guard r 63 Pembroke
—Anna F wid Ernest C cashier ASCo h 29 Greenwich
—Anthony C in US Navy r 29 Greenwich
—Clarence E (Martha) emp City h 47 Plymouth

LA FLEUR EDGAR A
painter and decorator 192 Allen tel 4-7574 h do

—Elmer A (Helen G) mgr 140 Chestnut h (16) 18 Montpelier
—Emma B wid Theodore L h 46 Willard av
—Ernest E (Mabelle E) emp NYNH&H h 159 White
—Everett A in US Navy r 71 Pomona
—Felix W (Malvina C) h 16 Howard
—Francis C in US Coast Guard r 2809 Main
—Frank X (Grace M) sta eng 1159 State h 54 Carlisle
—G Walter (Mary R) div supr 1200 Main h 718 Carew
—Gaston J mach opr 4 Birnie av r 25 King
—George H fireman 952 State r 64 Carlisle
—Girard A mach AmBCorp r 25 Maynard
—Hector (Alberta) packer USA h 59 Pembroke
—Helena M forewoman USA r (16) 18 Montpelier
—Henry J clk 1478 Main r 476 Chestnut
—Henry J (Loretta) in US Navy h 1356 Dwight
—Henry J (Marita R) in US Army r 35 Milford
—John E in US Navy r 159 White
—Josephine wid Adelard mach opr Chicopee r 81 Saratoga
—Laura Mrs folder 61 Franklin r 476 Chestnut
—Lawrence (Alyce E) in US Army r 48 Barber
—Mabel H Mrs benchwkr PM&GCo h 18 Lombard
—Margaret Mrs laundrywkr 246 Chestnut h (8) 9 Sherrington ct

—Palmira Mrs seamstress Westover Field r 713 Carew
—Phyllis F clk ASCo r 29 Greenwich
—Robert F (Ella) mech 41 Colton h 188 Carew
—Roy (Laura P) mail sorter B&A h 25 Maynard
—Veronica A tchr r 29 Greenwich
—Wilfred (Angeline) emp 799 Liberty h 63 Pembroke
—Wilfred J (Leah M) clk Hotel Kimball h 297 Dwight st ext
—William J (Beatrice M) painter emp 607 Chestnut h 2809 Main
Lafleur Alexina wid William r 25 King
—Alice K Mrs office sec (311) 146 Chestnut h at Agawam
—Fred (Rhea R) (Lafleur Sales & Service) 555 Worthington h at WSpfd
—Guy (Sarah) mech h 15 Farnsworth
—Ralph W in US Army r 15 Farnsworth
—Sales & Service (Fred Lafleur) elec appliances 555 Worthington
Lafley Edward I (Mary A) mach opr AmBCorp h (4) 431 Chestnut
—Leo I (Margaret B) barber 163 Oakland h (3) 431 Chestnut
—Leonard L finisher S Bronze and Aluminum Co r (3) 431 Chestnut
—Richard (Mary R) in US Navy r 64 Sterling
—Robert (Mary M) in US Army r 41 Devens 10
Laflin Laurence O (Ellen G) chief engineering aide USA h 199 Leyfred ter
LaFogg Hazel clk G&BMfgCo r 1967 Main
LaFond Albert J (Jane C) mach opr WSpfd h 16 Canterbury rd
—Doris M clk 53 Randolph pl r (5) 55 High
—Henry I (Florence W) mixer A&PCo h 73 Ashbrook av
—James E in US Navy r 16 Canterbury rd
—John (Mary M) floor mgr ASCo h (5) 55 High
—Walter J (Elizabeth C) h 864 Armory
Lafond Fredrick H (Mildred E) elec helper NYNH&H h 89 Walnut
—Israel (Mary J) h 45 Chester
—Oliver D in US Navy r 45 Chester
Lafontaine—see Spring
LaForce Joseph (Frances) chauf StRy h 28 Myrtle
LaForest Lawrence mech 780 Worthington h 1340 Boston rd
LaForet Joseph C (Mary E) eng B&M h 48 Gilman
Laforte Joseph (Lear) mach Chicopee h 42 Plymouth
LaFortune Elizabeth M Mrs died Nov 11 1944 age 58
—George H (Marie C) in US Navy h 32 Bond
LaFountain Anna Mrs h 3299 Main
—Arthur L (Anne) emp USA h 879 Worthington
—Clarence J in US Army r 29 Oak 10
—Francis E in US Marines r 284 Denver
—Frank N (Evelyn A) draftsman EMCo h 284 Denver
—Frederick h rear 169 Spring
—Frederick Mrs (Anna) died April 13 1945 age 76
—George L (Margaret P) in US Army r 516 White
—John W r 327 St James av
—Mary r 48 Pearl
—Maxim (Florence H) in US Army r 103 Webber
—Nelson A (Albina) polisher MDFCo h 102 Florida
—Norma A married Harry Vreland rem to NY
—Norman (Nina R) foreman Chicopee h 58 Jefferson av
—Peter (Emma M) grinder AmBCorp h 29 Oak 10
—Robert L in US Navy r 284 Denver
—Wallace in US Navy r 102 Florida
Lafountain Adelbert H (Vina M) tallyman 451 Parker 10 h 29 Verge
—Adelbert H Jr in US Navy r 29 Verge
LaFountaine Clara M Mrs h 75 Bradford
—Elva C clk 101 Taylor h at Feeding Hills
—Frank N (Mary R) policeman USA Armory sq h at Southampton
—Lucy emp 79 Bay r 63 Oak
Lafountaine Henry rem to Vermont
Laframboise Albert J (Marion V) mach USA h 110 Cherrelyn
—Marion V Mrs insp USA r 110 Cherrelyn
LaFranc Arthur (Louella B) elec USA r 56 Pease
LaFrance Alfred J in US Army r 30 Chester
—Arthur A (Sarah A) mach opr 4 Birnie av h 51 Lowell
—Arthur J (Rose M) fireman VNCo h 30 Chester
—Henry A (Grace E) mech h 72 Orchard
—Philip J in US Marines r 30 Chester
—Richard rem to New Hampshire
Lafrance Arthur J died Feb 12 1945 age 48
—Charles G (Rose M) foreman PM&GCo h 57 Pomona
—Florence B wid Arthur J rem to Worcester
—Napoleon r 57 Pomona
LaFrancis E Joseph r 364 Main 10
—Emily A wid John r 177B William
—George S (Anita M) carp h 33 Barrison
—Mary D wid Simon h 6 Geraldine ct
—Mary E wid Walter J r 34 Oak
—Max (Clara) emp 71 Colton h 59 do
—Natalie M wid Pierre J h 304 Main 10
—Walter carp emp 503 Belmont av h at Agawam

—see Lafrancois and Lefrancois
LaFrancois Helena P wid Edward F h 43 Lyons 10
—Laurent E in US Army r 43 Lyons 10
—Theodore A (Emily B) bomb loader Westinghouse r 43 Lyons 10
Lafreniere—see Freeman
Lafrennie Mary E wid Albert h 59 Spring
LaFromboise Alphonse (Rose) chauf 186 Lyman r 76 Carr
Lafromboise Alexander J (Bella D) chauf 495 Oak 10 h 38 Beaudry 10
Lafronbois Elvina seamstress 1398 Main h at Feeding Hills
Lagacy Edward S in US Army r 67 Horace
—Ida O dist instructor TelCo h 67 Horace
—Jane Mrs r 67 Horace
—John G (Caroline E) elec helper NYNH&H h 86 Ranney
—Roland S in US Army r 67 Horace
Lagasse Albert E (Doris E) in US Marines 993 Berkshire av 10
—Arthur E (Muriel T) in US Navy h (4) 10 Wilbraham av
—Norman F in US Army r 27 Farnsworth
—Robert E in US Army r 27 Farnsworth
—Wilfred J (Antoinette M) mach VNCo h 27 Farnsworth
Lagerstrom Albertina O wid Edwin K died Nov 13 1944 age 72
—Anna S Mrs (Terrace Lunch) 3 Columbia ter r 418 Liberty
LaGier Alice N asst mgr (304) 1387 Main r 127 Sherman
Lagodich Alexander in US Army r 364 Chestnut
—Sadie wid Afanasi h 364 Chestnut
Lagoditz Mary clk MMLInsCo r 133 Massasoit
—Paul in US Navy r 133 Massasoit
—Sadie checker USA r 133 Massasoit
Lagowski Frieda H emp S Hospital r 114 Patton
Lagoy Hilda M emp 1976 Main r 31 Sargeant
Lagrer Alice investigator (304) 1387 Main r 129 Sherman
Lague Edward (Rita) in US Navy r 274 Abbott
—Ernest A (Elinore C) patternmkr 475 St James av r 194 Florence
—Marie R wid Ovide h 23 Noble
—Ovide died Sept 3 1944 age 77
—Raymond F (Aldia P) janitor Sixteen Acres School h 274 Abbott
—Victor E (Belle W) barber CFalls h 54 Arch
Lagunowich Alexander in US Army r 146 Essex
—John G (Marie A) repairman USRCo h 37 Colchester
—Mary wid George r 146 Essex
—Michael A student r 146 Essex
—Michael G insp Westinghouse h 146 Essex
—Nicholas repr USRCo r 146 Essex
Lagunowitz Karney (Adela) boilerwkr B&A h 144 Patton
Lahey Mary M wid Morris J insp 95 State h 58 Everett
—Ruth A steno 42 Emery r 58 Everett
LaHotan John M (Edythe M) master mech AmBCorp h 288 Atwater rd
—Robert L in US Marines r 288 Atwater rd
—William J in US Marines r 288 Atwater rd
Lahovich John in US Army r 26 Huntington
—Mary mach opr CFalls r 26 Huntington
—Olga assembler AmBCorp r 26 Huntington
—Sophie Mrs cleaner B&A h 26 Huntington
Lahti Uuno H (Mary J) welder Westinghouse h 18 Fairmount
Lalacona Carmelo (Rose T) benchwkr Spfd Bronze & Aluminum Co h 23 James
Laidlaw Frederick (Helen C) chauf Reynolds Metals Co and treas Motor Transport Credit Union (34) 182 State h (23) 6 Waverly
Lain Jeffrey E (Etta H) insp PM&GCo r 17 Clantoy
Lainey Carrie U Mrs r 25 Bancroft
Laing Arthur (Alice J) govt insp h 10 Pomona
—George J asst foreman LM&SCo h 545 Main 10
—John S (Marion S) repr Westinghouse h 20 Alderman
—John S Jr in US Navy r 20 Alderman
—Marion Mrs rem to NY
—Mary clk LM&SCo r 545 Main 10
—Minerva A r 294 St James av
—Raymond F timekpr r 10 Pomona
Laino Connie J (Sylvia J) in US Army h 742 State
—Cono died Feb 21 1945 age 81
—Domenick L in US Army r 16 Loring
—Dominick (Laino Garage) rear 36 Loring h at Agawam
—Ernest in US Army r 16 Fremont
—Eugene A emp Westinghouse r 15 Fremont
—Filomeno wid Cono h 34 Norwood
—Francesco h 34 Loring
—Francis M (Katherine M) in US Army h 26 Crosby
—Garage (Dominick Laino) auto reprs rear 36 Loring
—Joseph A in US Army h 15 Fremont
—Joseph F (Rose M) pres Joe's Colonial Cafe Inc 1163 Main h 16 Loring

CITY COAL CO. *Coal - Fuel Oils - Koppers Coke*
145 ARMORY STREET - Tel. 4-7396

FIELD, EDDY & BULKLEY INSURANCE
1200 MAIN STREET PHONE 4-1112 Policies of Every Kind in All the Best Companies

—Joseph L in US Navy r 95 Kensington av
—Louis A (Julia A) waiter 1163 Main h 95 Kensington av
—Louis J emp AmBCorp 16 Loring
—Louise r 34 Norwood
—Louise r 15 Fremont
—Mary F assembler Westinghouse r 95 Kensington av
—Michael mach opr VNCo r 34 Loring
—Michelina binder 7th fl 29 Worthington 16 Loring
—Realty Corp Bdg 1163-1167 Main
Laird Beatrice A wid Charles steno 95 State h 35 Barber
—Eunice H insp 93 Orleans r 53 Andrew
—Harold O (Annette M) slsman and musician r 15 Bennington
—Inez I wid Leurandus E h 53 Andrew
—Louise H slswoman 38 Walter h at Palmer
LaJeunesse John M emp 1156 Main h 89 Bridge
—John M Mrs (Margaret) died May 20 1945 age 44
Lajeunesse Anna A Mrs r 3304 Main
LaJoie Beryl L insp AmBCorp r 401 Chestnut
—Carl E in US Navy r 401 Chestnut
—Edward P in US Navy r 401 Chestnut
—George E (Blanche V) insp CVMfgCo h 401 Chestnut
—George H mach opr AmBCorp r 82 Kenyon
Lajoie Edith Mrs mach opr 296 Main h (5) 29 Myrtle
—Herman (Mathilda) garagewkr r 31 Sargeant
—Ira E (Almira A) crib atdt Westinghouse h 157 Wilbraham av
—Irene R clk (511) 146 Chestnut h at Will
—Lillian H Mrs r (6) 10 Rutledge av
Lak Agnieszka K wid Mikolaj M h 70 Nagle I0
—Albert M (Victoria) insp CVMfgCo h 58 Nagle I0
—Anna wid John r 108 Draper
—Boleslaw J in US Navy r 70 Nagle I0
—Catherine Mrs cook 72 Worthington r 2612 Main
—Henry J in US Army r 70 Nagle I0
—Michael T (Mary) in US Marines r 70 Nagle I0
—Stanley J mach opr r 70 Nagle I0
—Stephen J in US Army r 70 Nagle I0
—Tadeusz W in US Army r 70 Nagle I0
Lakaie Ernest D (Charlotte L) h 31 Webster
Lake Aaron E (Beatrice M) oiler E Longmeadow h 69 Earl
—Arthur B mach opr S Cass r 567 Sumner av
—Clarence H (Mary E) insp Westinghouse h 102 Santa Barbara
—Eleanor M insp Westinghouse r 102 Santa Barbara
—George 0 (Elizabeth M) emp CVMfgCo h (11) 2405 Main
—Gladys M Mrs assembler B-DCBCo r 91 Lebanon
—Haven Realty Trust A Heywood Hovey trustee 234 Union
—James E h 191 Oakland
—Janis A clk 132 Birnie av r 27 Ruskin
—Lorraine E cutter Westinghouse r 102 Santa Barbara
—Norman slsman 559 State r 197 Belmont av
—Owen P (Nettie C) emp LM&SCo h 173 Worcester I0
—Stafford L (Florence B) carp h 27 Ruskin
—Walter S (Frances J) tchr 53 Elliot h 66 Manor rd
Lakeman John A (Anna) carp GICCorp h 38 Wilber av
Lakin Charles W in US Army r 93 Geneva I0
Lakowski Frank r 35 Clinton
Lalancette Adelard A (Frances D) carp h 32 Montmorenci
—Albert P in US Navy r 6 Salem
—Joseph E (Axelde M) h 942 Chestnut
—Joseph O (Rebecca L) carp h 6 Salem
LaLiberte Alphonse (Regina C) h 46 Medford
—Annette student r 53 Upland
—Arthur J (Aurore E) treas Hotel Clinton 1976 Main h 53 Upland
—Elie J (Yvette A) h 116 Ingersoll Grove
—Estelle N steno 1976 Main r 53 Upland
—Lena wid Wilfred r 427 Plainfield
—Philip J (Theresa N) emp MBCo r 117 High
Laliberte Alphonse J chauf h 38 Winthrop
—Ida L married Newton E Brooks
—Leo J in US Army r 38 Winthrop
—Louis F (Jeannette R) business agt International Brotherhood of Electrical Workers 21 Sanford h at WSpfd
LaLiberty Charles E (Marie A) set up man PM&GCo h 48 Medford
—see Liberty
LaLime Bert J (LaVola E) fireman B&M h 37 Greenwood
Lalli Dora M clk Chicopee r 193 White
—Elizabeth A Mrs clk Third Nat Bank & Trust Co of Spfd r 38 Bryant
—Felix A (Anna C) tailor h 195 White
—Giacinta wid Antonio h 193 White
—Marie A clk 2d fl 1252 Main r 193 White
—Paul A (Mary A) slsman h 207 Oakland
—Roland N (Elizabeth A) in US Army r 38 Bryant
—Tullio R (Rose A) in US Army h 13 Conklin
Lally Edward F elev opr 1618 Main r 75 Bradford
—Thomas J (Lauretta M) dentist (403) 537 Main h 257 Spfd

LaLonde Albert D (Mary E) foreman G&BMfgCo h 1189 St James av
—Albert J in US Navy r 1189 St James av
—Gertrude I clk TelCo r 30 Vail
Lalonde Lena S chiropodist (415) 1570 Main h at Holyoke
Lalumire Harry r 1757 Main
Lamagna Peter J (Eleanor R) in US Army r 426 Eastern av
Lamagne Carlo (Ella E) in US Army r 128 Orange
—Ella E Mrs floorwoman 33 Morris r 128 Orange
Lamair John H (Una L) rem to Feeding Hills
Lamanis Peter S emp VNCo r 15 Walter
Lamanski Chester F (Norma) in US Army h (4) 118 Byers
—Norma Mrs clk 1665 Main r (4) 118 Byers
LaMar Felix L (Kathryn F) sec-sls mgr Holbrook Lumber Co (411) 146 Chestnut h 72 Chapin ter
Lamar George restwkr Agawam r 1207 Dwight
—Henry F r 1207 Dwight
—William L h 1207 Dwight
LaMarche Charles J in US Army r 43 Chilson
—Guy A in US Marines r 43 Chilson
—John L in US Army r 43 Chilson
—M Helene wid George T h 43 Chilson
Lamari Angelo in US Army r (6) 960 Columbus av
—Lucia wid Leone P h (6) 926 Columbus av
—Nicholas in US Army r (6) 926 Columbus av
LaMarquise The apts 2612-2616 Main
LaMarr Shirley insp Chicopee r 32 Allendale
LaMartin The apts 448 Dickinson
LaMay Etta T clk 1365 Main r 36 Renton
—George H (Florida) upholsterer 845 Boston rd h do
—George H Jr in US Navy r 845 Boston rd
—Harriet r 46 School
—Lorraine G mach opr SETCo r 845 Boston rd
Lamb Charles M (Betty J) rem to Philadelphia Pa
—Christopher J (Helen F) assembler G&BMfgCo h 705 Belmont av
—Eleanor G asst designer 133 State h at Longmeadow
—Evelyn A Mrs receptionist 1320 Main r 57 Duryea
—George W (Olive B) pres Springfield Bank for Cooperatives 3310 State h at Longmeadow
—Gerald O (Gwendolyn E) bus opr StRy h (243) 2142 Main
—Henry W (Evelyn A) in US Marines r 57 Duryea
—James R (Alice P) rep Utica NY h 134 Wellington
—Lucy I r 233 Maple
—Robert L (Bertha M) timer G&BMfgCo h 39 Harvard
—Ruth E r 52 High
—Shirley E r 39 Harvard
Lambach Fritz (Elisabeth F) drop forger MDFCo r 609 Sumner av
Lambardo Fred r 537 Main
Lambe George W (Helen B) mach IMCo h 21 Bryant
Lambert Alfred r 108 Calhoun
—Ann L tchr Chicopee h 30 Sumner ter
—Arthur r 27 Bliss
—Doris W Mrs office sec 88 Front I0 r 575 Berkshire av
—Dorothy emp USRCo r 118 Quincy
—Eleanor T clk 7th fl 29 Worthington r 60 Gold
—Ellen M wid Joseph L r 36 Sunapee
—Ernest E (Agnes) mech h 42 Pemaquid I0
—Ernest J (Mary J) guard Westinghouse h 37 Pine
—Ernest L (Marie H) mech 721 Worthington h (1) 944 do
—Estelle P tel opr TelCo r 60 Gold
—Eva rem to Chicopee
—Evalyn T wid John F clk 263 Alden r 69 MassAv
—Flora M Mrs corsetiere 54 Pemaquid I0 r do
—Frank N (Margaret M) eng USA h 26 High
—Georgianna wid Arthur slswoman 1414 Main h 28 Biltmore
—Gloria A insp IMCo r 73 Blanding I0
—Harold C (Mabel G) refrigerators (449) 31 Elm h 81 Daviston
—Harry emp USA r (6) 26 High
—Helen M wid Joseph r 54 Scott
—Homer P (Jeannette) mach opr MCCo h 23 Healey I0
—Imelda sec Springfield Facing Co Inc (46-48) 25 Harrison av h 60 Dawes
—Isabel C wid Thomas S (Style Shoppe) 828 State r 121 Wilbraham rd
—Jeremiah (Margaret E) h 18 Porter
—John N ins agt Aetna Life Ins Co 3d fl 1200 Main h at Longmeadow
—Joseph L (Mary A) emp 150 Wason av h at Holyoke
—Kenneth G (Catherine) emp 6th fl 295 Worthington h at E Longmeadow
—Larvey M (Lillian R) lineman WMassElecCo h 53 Chester
—Leo J (Doris) in US Navy r 54 Pemaquid I0
—Lewis A (Simone M) projectioner 1176 Main h 113 Noel
—Lillian E emp lunch dept 235 State 133 Mooreland
—Mary C h 1104 Worthington
—Maurice C (Lucille) mach CVMfgCo h 54 Pemaquid I0
—Nellie wid Charles h 118 Quincy

—Oswald O (Blanche M) mach opr h 42 Pemaquid I0
—Ozarias L (Flora M) guard US Govt h 54 Pemaquid I0
—Paul E (Felena M) ice and oil 74 Blanding I0 h do
—Pricilla clk MMLInsCo r 53 Chester
—Raymond rem to Belchertown
—Raymond P (Dora M) mach opr AmBCorp h 23 Farragut
—Robert waiter Highland Hotel r 31 Elliot
—Robert P (Florence E) slsman 36 Laurel h 780 Chestnut
—Romeo F (Elizabeth A) mech 630 Main h 73 Blanding I0
—Romeo G in US Army r 73 Blanding I0
—Russell A (Lydia E) foreman 140 Wilbraham av h 97 Bristol
—Russell A (Lydia E) foreman 140 Wilbraham av h 97 Bristol
—Russell A Jr in US Marines r 97 Bristol
—Walter E (Doris K) prod asst USA h 886 Belmont av
—Wilbert H (Gladys M) (Lambert's Gulf Service & Garage) 2299 Columbus av h (6) 7 Central
—Willa Mrs mach opr USA r 80 10th
—William emp USRCo h 177B William
—William J toolmkr USA h 60 Gold
—William J special policeman h 4 Randall pl
—William J Mrs (Florence J) died Aug 6 1944 age 53
Lambert's Gulf Service & Garage (Wilbert H Lambert) 2299 Columbus av
Lambertini Edward (Ida) cafe 2619 Main h 3 Littleton
—Eleanor A r 3 Littleton
Lamberton Florence D wid Carlton A r 140 Belmont av
—Glenn C upholsterer emp 123 Dwight r 148 Catharine
—Ralph M driver 281 Mill h 140 Belmont av
—Roland (Louise) mach h 163 Walnut
—Shirley B priv sec Reynolds Metals Co r 140 Belmont av
—William A (Flora E) fireman 120 High h 148 Catharine
Lamborghini Frank T (Rose S) mixer 297 Plainfield h 23 Worcester av
—John (Clementina M) h 52 Acushnet av
—Raoul R in US Army r 52 Acushnet av
—Wanda T in WAC r 52 Acushnet av
Lambson Laura V bkkpr 29 Logan h at Westfield
—Roy K (Marjorie H) in US Navy r 12 End
Lamelle Milton (Fay G) sec New York Cloak Mfg Co Inc 214 Worthington and insp Westinghouse h 43 Draper
LaMere John chauf 38 Hampden r 64 Sargeant
Lamere Albert B emp 225 Hickory r 95 Eddy
—Leonard F (Kathleen M) slsman GICCorp h 95 Eddy
Lamica Alfred H (Rita C) in US Navy h 73 Brickett
—Evelyn M clk 78 Worthington h at CFalls
—Everitt J in US Army r 1 Hill av
Lamier Martha Mrs clk 1448 Main h at Thompsonville Conn
Lamirande Homer J (Mary C) in US Army r 404 Armory
—James A (Margaret L) driver SVOilCo h 57 Clantoy
—Mary C Mrs clk VNCo r 404 Armory
Lamitie Edgar E (Helen M) meter tester WMassElecCo h 55 Dunmoreland
—Edward E (Albina J) cutter 33 Morris h 33 High
Lamm Lester P (Mary E) in US Navy h 45 Pemaquid I0
—Mary E Mrs cafeteriawkr MCCo r 45 Pemaquid I0
Lammon Joseph A sec Bemis Car Truck Co 389 Birnie av h at Agawam
LaMode Shop (Margaret M McNally) millinery 28 Vernon
Lamogi Charles in US Army r 19 Bliss
LaMondia Eldridge D (Mary) in US Army r 57 Hill
—Floyd E (Sarah M) sprayer Westinghouse h 194 Worcester I0
—John J in US Army r 57 Denver
—John J (Maude E) policeman h 57 Denver
—Robert emp city r 57 Denver
Lamont Albert P (Gertrude H) mach USA h 573 State
—Clara V wid Willis O emp ASCo r (15) 40 High
—Gertrude H Mrs beauty shop 573 State r do
—Harry A custodian 20 Amaron h at WSpfd
—Joseph r 537 Main
—Katherine T wid Frank slswoman ASCo h 75 Pomona
LaMontagne Aime A (Helen E) in US Army h 3500 Main
—Armand P (Dorothy) mach emp 132 Birnie av r 23 Eagle
—Arthur (Irene E) foreman Holyoke h 20 Grandview av
—Arthur J (Mary) furnacewkr CBWWks h 43 Murray Hill av
—David N (Emily M) in US Navy r 236 ConnAv
—Eleonora wid Adolph D r (2) 76 Mill
—Elizabeth Mrs clk MMLInsCo r 69 Dunmoreland

Diamonds M. J. KITTREDGE, Inc. Silverware
Jewelry 1354 Main Street Watches

PRESTON and OLMSTEAD, Inc.
REPRESENTING THE TRAVELERS
THE WORLD'S LARGEST MULTIPLE-LINE INSURANCE COMPANY

LA MONTAGNE
—George G slsman 1514 Main r 304 Bridge
—Henri (Celina) h 86 Alden
—Henri R sls eng Erie Pa h (2) 76 Mill
—Ivan A (Jessie G) pres-treas Wright LaMontagne Co 128 Liberty h 298 Spfd
—Jules in US Navy r 43 Murray Hill av
—Leo M (Claire M) mach VNCo h 239 Commonwealth av
—May clk 1456 Main r 76 Bay
—Napoleon (Florence) slsman 87 Albany h 77 Ontario
—Orville (Irene P) drill press opr AmBCorp h 202 Breckwood blvd
—Oscar (Albertine) mach emp 132 Birnie av h 23 Eagle
—Robert J in US Army r 298 Spfd
—Shirley mach opr Chicopee r 76 Bay
—William D (Sadie V) insp AmBCorp h (3) 440 Union
—William I in US Army r (3) 440 Union
—William J (Dorothy M) mach Westinghouse h 25 Wilbraham av
Lamontagne Adelair (Antoinette) janitor city h 19 Cumberland
—Gedeon A (Mary) mach opr 55 Stockbridge and mgr 18 Wight pl h do
—Louis L (Pauline N) in US Navy h 13 Edgewood
—Mary Mrs (Hotel Bridgeview) 18 Wight pl r do
—Milford (Marie) rem to Vermont
—Wilfred (Marie) insp Westinghouse h 78 Ardmore
LaMontague Henry (Jeannette H) in US Marines r 32 Silver
LaMontaigne Theodore N (Irene R) mach CVMfgCo h 136½ Main 10
LaMora Leo C (Dorothy M) chipper CVMfgCo h 159½ Main 10
Lamora Archie in US Army r 1 Woodworth pl
—Maynard in US Army r 1 Woodworth pl
—Orel N (Rena) mach opr G&BMfgCo h 1 Woodworth pl
—Peter emp PPCo h (4) 2994 Main
LaMorder Frances E wdl William F h 30 Scott
—James D (Mary W) foreman Westinghouse r 30 Scott
—Mary W clk MMLInsCo r 30 Scott
Lamore M Delphine socialwkr (546) 196 Worthington h at Pittsfield
—Oliver r 52 7th
Lamoreau Jeannette mach opr VNCo r 19 Elliot
Lamoreaux Henry J (Flora I) cleaner 430 St James av h (7) 327 Central
LaMot John F (Dorothy E) in US Army h 315 Chestnut
Lamot Henry D in US Army r 1585 Carew
—Joseph E (Mary A E) grinder IMCo h 1585 Carew
LaMothe Alfred r 32 Byers
—Irene M waitress 1969 Main r 40 Greenwood
—Joseph (Marie E) carp h 40 Greenwood
—Joseph A (Louise T) in US Army h (1B) 67 Manor rd
—Nathlie R Mrs mach opr MBCo r 131 Cambridge
Lamothe Ada P married Joseph E Lawler
—Alcide J (Deneige C) letter crarier h 60 Cumberland
—Alfred R (Evelyn E) mill hand CVMfgCo h 49 Eagle
—Alfred W in US Army r 49 Eagle
—Arthur r 94 Essex
—Arthur A (Dorothy W) (South End Battery Mfg Co) 351 Columbus av and janitor 46 Locust h do
—Claire A slswoman 1431 Main r 23 Whiting
—Edward X (Beatrice M) millwright VNCo h 176 College
—Emile P (Mary I) boxmkr WSpfd h 14 E Hooker
—Ernest I (Ethel T) mech 69 Pease and (E T Smith Co) 187 Middlesex h do
—Evelyn L married Henry Renaud
—Frank A (Anna C) grinder MDFCo h 23 Whiting
—Fred L (Albina) mach opr USA h 93 Gillette cir
—Hervey J (Oveline M) chauf MCCo h 64 Blanding 10
—Hilaire J (Georgianna E) railway mail clk h 24 Eagle
—Ida E steno USA r 24 Eagle
—Jean B (Ada E) mach opr CVMfgCo h 269 Centre 10
—Joseph A letter carrier r 60 Cumberland
—Loretta R married Edward L Fichotte
—Lucile G student r 60 Cumberland
—Mena M slswoman ASCo r 75 Pomona
—Peter (Celia) h 385 Birnie av
—Richard L in US Navy r 27 Willard av
—Rita E emp AmBCorp r 385 Birnie av
—Romeo J student r 60 Cumberland
—Rose r 212 Centre 10
—Rose A r 14 E Hooker
—Theresa M r 60 Cumberland
—Vincent A (Julia C) (Victoria Radio Sound) 95 Dwight h 44 Seymour av
—William A (Victoria E) mach Westinghouse h 27 Willard av
—William W emp 69 Pease r 27 Willard av
Lamott Edna M r 249 Union
LaMotte Ernest G in US Army r (31) 8 Oak Grove av
—Ernest P janitor (31) 8 Oak Grove av r do
—Eugene S (Mary L) in US Army h 12 Maynard
—Henry (Rose) carp CFalls h 45 Morgan
—Joseph E in US Army r (31) 8 Oak Grove av
—Moses (Emma C) emp 55 Stockbridge h 34 Amity ct
—Roy C (Ruth E) emp ASCo h 229 Walnut
—Roy C Jr floor boy ASCo r 229 Walnut
Lamotte Almon L (Georgia E) janitor 774 State h 16 Maynard
—Florence L in US Marines r 16 Maynard
—Harry in US Army r 16 Maynard
—Milford A janitor 774 State r 16 Maynard
Lamougne William r 18 Wight pl
LaMountain Anna Jean R clk MMLInsCo r 29 Savoy av
—Beatrice insp Chicopee r 31 Charter av
—Ernest E (Eva S) tool grinder USA h (1) 31 Hancock
—Ethel C Mrs slswoman 1454 Main r 144 W Alvord
—Frank J Jr (Beatrice M) set up man PM&GCo h 27 Savoy av
—Frank O (Anna A) carp h 29 Savoy av
—George A mach AmBCorp h 72 Essex
—Ida emp AmBCorp r 24 Noble
—Joseph F (Anna) mach opr USA h 23 Savoy av
—Lawrence S in US Army r 29 Savoy av
—Leo L (Ethel C) h 144 W Alvord
—Noah Z (Katherine E) city editor S Union h 124 Littleton
—Philip J (Mary) emp CBWWks h 195 Walnut
—Samuel W truck driver 41 Taylor h (313) 1297 Main
—Shirley D billing clk 46 Hampden r 144 W Alvord
—Shirley M mach CFalls r 38 Collins
Lamour Arthur L (Violet A) millwright Reynolds Metals Co h 38 Fisk av
—Lucien in US Army r 6 Douglas
Lamoureau Blanche clk USA r 37 Elliot
Lamoureaux Andrew M (Joe's Confectionery) 242 Walnut h at Hampden
—Clarence O (Frances H) in US Army r 52 Kensington av
—Gilbert O (Millicent R) in US Marines h 594 Belmont av
L'Amoureux George H D (Helen R) prof AmIntCol h 22 Dunmoreland
Lamoureux Alfred W (Alice C) foreman 93 Orleans h 934 Belmont av
—Armand restwkr 1618 Main r 1797 do
—Arthur (Yvonne) shipper IMCo h 11 Trenton
—Augustine O wid Henry O h 3005 Main
—Camille proof reader Spfd Union r 36 High
—Helen I insp G&BMfgCo r 3005 Main
—John X-ray technician S Hospital r do
—Joseph F (Katherine A) shipper 214 Birnie av h 11 Douglas
—Joseph S foreman H L Handy Co Plainfield h at Feeding Hills
—Leo E bartender 918 Main r 78 Beaumont
—Lionel auto repr 1168 State h at Holyoke
—Lionel A (Ida C) insp USA h 31 Denton cir
—Norman J in US Navy r 934 Belmont av
—Rita Mrs forewoman USA r 300 Newbury
—Virginia wid Isidore r 78 Beaumont
—William washer WSpfd r 43 Calhoun
Lampert Rebecca wid Joseph died Feb 1 1945 age 47
—Samuel in US Army r 785 Belmont av
Lamphere Mary student r 119 High
—Mary A wid Theodore J died Aug 6 1944 age 63
Lampiasi Antonio died Oct 2 1941 age 56
—Ciro J (Rose E) grinder E Longmeadow h 81 Bowles
—Frances steno VNCo r 43 Sherman
—Josephine wid Antonio rest 8 Eastern av h 43 Sherman
—Nicholas mach USA r 43 Sherman
Lampreau Albret H peddler r 24 Clinton
—Henry mach opr AmBCorp r 24 Clinton
Lamprey Warren O cashier 123 Chestnut h 37 Sargeant
Lampron John E (Catherine G) mgr Federal Yeast Co and tool eng USA h 122 Clifton av
—Leon E (Regina M) chauf 1900 Main h 18 Essex
Lampros Samuel (City Sandwich Shop) 1851 Main and rest 2053 Main r 66 Cass
Lampson Jane D rem to Boston
—Thomas A (Anne M) coml trav h 202 Dorset
Lamson Arthur L (Joan M) in US Army r 19 Monmouth
—Catherine A wid Clifford F r 458 Dickinson
—Clifford H printer DMCo h 458 Dickinson
—Edith Mrs r 42 Elsie
—George A (Mary C) profiler USA r 703 Carew
—Guy W (Helen M) slsman 1239 State h 111 Audubon
—Irwin E (Barbara E) chauf 500 Central h 24 Dickinson
—Jennie E Mrs furn rms 34½ Harrison av r do
—Jennie E wid Lucian L r 85 Keith
—Joan M Mrs tabulating opr USA r 19 Monmouth
—Merrill E (Jennie E) h 34½ Harrison av
—Ralph A in US Army r 24 Dickinson
Lamy Anna wid Ernest r 20 Cumberland
—Bernard C in US Navy r 18 Abbe av
—Calixte A (Aure E) h 116 E Alvord
—Charles A (Alice R) truck driver 120 Oakland h at CFalls
—Constance L tchr W Hartford Conn r 18 Abbe av
—Emma F wid Theodore r 191 Bristol
—Gloria J married John Opitz
—Joseph M (Corinne D) railway mail clk h 18 Abbe av
—Madeline C student r 18 Abbe av
Lan Alton J (Beverly J) in US Army 117 Fountain
—Chin (Yee Wah) 113 Bliss h 12½ do
—Harry (Esther) shoes 178 Bridge h 117 Fountain
Lanagan May F r 86 Bancroft
Lancaster Alfreda insp PM&GCo r 38 Chapel
—Harold F S (Serephina E) insp 95 State h (5) 118 Long Hill
Lanco Thomas H baker Highland Hotel r 42 Mattoon
Lancian Blanche mach opr 395 Dwight r 32 Reed
Lanciaux Arthur M (Marjorie P) treas The Red Lion Shop Inc 627 State h at Longmeadow
—George A credit mgr-clk The Red Lion Shop Inc 627 State and pres Springfield Franco-American Credit Union (9) 215 Dwight h 25 Kimberly av
—George E pres The Red Lion Shop Inc 627 State r 25 Kimberly av
—Yvette V P r 25 Kimberly av
Lanckton Lulu G wid Charles A died Sept 17 1944 age 78
—Ruby C wid Arthur L h 186 Oak 10
Lancor Doris M mach opr B-DCBCo r 87 Belle
—Nettie Mrs maintenance wkr 1776 Main h 87 Belle
Lancour Edward D (Grace R) repairman 283 Worthington h at Feeding Hills
Lancto Angie M Mrs corsetiere 3234 Main r do
—Ellen O Mrs h 364 Orange
—Kathleen slswoman 123 Chestnut r 364 Orange
—Lillian Mrs h (4) 34 Bradford
—Philip (Angie M) printer 157 Chestnut h 3234 Main
Lanctoe Clement V (Angela T) in US Army r 67 Benton
—Joseph A (Helen J) guard MMLInsCo h 67 Benton
—Leo P in US Navy r 58 Eureka
—Paul L (Rose R) bus opr StRy h 58 Eureka
Lanctot Ida M wid Joseph E r 1363 Dwight
—Joseph E (Elsie) asst chief timekpr CVMfgCo h 1353 Dwight
—Lionel L (Claire) chauf 144 Bridge r 334 St James av
Land O'Lakes Creameries Inc Arthur H Jeub mgr 168 Lyman
—Robert (Mary R) in US Army r 421 Chestnut
—Spencer (Arline) chauf 569 State h (8) 25 Spring
Landa Edward F tester 55 Stockbridge h 1756 Wilbraham rd
—Laura A pers sec MCCo r 1786 Wilbraham rd
Landauer Anton (Marie) sta fireman AmBCorp h 3346 Main
—Frank M (Caroline) insp AmBCorp h 3346 Main
—Fred A (Mildred M) mach AmBCorp h 32 Los Angeles
—Harry F (Eunice M) toolmkr AmBCorp h 2338 Wilbraham rd
Landells A Ruth office sec MCCo r 110 Middlesex
—Eleanor A married Ralph S Smith
—Margaret A Mrs tchr 58 Hartford ter r 110 Middlesex
—Samuel K (Margaret A) toolmkr USA h 110 Middlesex
Landen Catherine A Mrs furn rms 24 Sherman r do
—Evalona Mrs typist 70 Leete h 40 Rockland
—Harry B Jr (Catherine A) prod asst USA h 24 Sherman
—Stella W wid John E h 83 Monmouth

LANDEN & SON
Jasper H Whitehouse prop diamonds and jewelers (202) 1387 Main

Lander Everett M (Erline E) in US Navy h 292 Walnut
—Joseph H (Leona R) in US Army r 292 Walnut
—Norman E in US Navy r 292 Walnut
Landers Bridget M wid Michael M died June 19 1944 age 68
—Catherine M clk Union Trust Co r 37 Belmont av
—Claire R technician New Brunswick NJ r 366 Union
—Edward r 38 Willow
—Edward W (Mary L) fireman SFD h 39 Governor
—Eileen F clk 1295 State h at Longmeadow
—Ellen wid John J h 28 Wolcott
—Ellen A nurse 52 Granby r do
—Esther E Mrs emp 1597 Columbus av h 25 Linden
—Francis in US Navy r 61 Algonquin
—Frank E (Ellen M) foreman 38 Walter h at Chicopee
—Helen B steno 424 Worthington h (3) 921 do
—Helena M r 232 Springfield
—James F in US Army r 503 Carew
—James J in US Army r 61 Algonquin

ALBERT C. WHITE, JR., INC.
293 BRIDGE STREET TELEPHONE 2-5109
COMPLETE
INSURANCE SERVICE

REAL ESTATE
MANAGEMENT
SALES and APPRAISALS

MACMILLAN & SON
REALTORS
154 BROADWAY TEL. 6-6338

ALL FORMS OF
INSURANCE
MORTGAGE LOANS

—James T gate tender B&M r 15 Walter
—John r 260 Worthington
—John E (Lillian C) in US Army h 4 Federal ct
—John F asst mgr 1621 Main h 52 Granby
—John F in US Army r 28 Wolcott
—John J (Dorothy I) in US Army h 298 Dwight st ext
—John J (Edith) foreman Chicopee h 207 Dorset
—Julia D wid Maurice W h 37 Belmont av
—Julia E Mrs priv sec (612) 1387 Main r 86 Euclid av
—Leon E (Nora A) mach VNCo h 525 Plainfield
—Lucille Mrs assembler G&BMfgCo r (7) 64B Osgood
—Mary A clk USRCo h 803 Carew
—Mary Ann L Mrs office sec (415) 44 Vernon h at Westfield
—Mary M wid Michael J h 74 Monmouth
—Maurice R clk 95 State r 37 Belmont av
—Michael F (Mary A) bar tender 186 Chestnut h 61 Algonquin
—Michael J died Aug 7 1944 age 74
—Morris B (Marion) (The Glenwood Pharmacy) 455 Springfield h 100 Federal
—Mortimer J (Julia E) adjuster 3d fl 1200 Main h 86 Euclid av
—Nellie furn rms 23 Sherman h do
—Nora h (7) 90 High
—Raymond (Lucille) in US Army h (7) 64B Osgood
—Robert in US Army 25 Linden
—Robert serviceman 35 State h at Chicopee
—Thomas F in US Navy r 28 Wolcott
—Thomas F (Dorothy E) fireman SFD r 83 Parkside
—Thomas R (Elizabeth V) supt 38 Walter h at Holyoke
—Walter F (Ann T) in US Army r 25 Linden
—William r 1871 Main
—William (Esther K) caretaker 52 Mulberry h 366 Union
—William J in US Navy r 61 Algonquin
Landervou Margaret E Mrs h 207 Oakland
—Vernon W mach E Longmeadow r 207 Oakland
Landi Gennaro (Rose C) janitor USA h 454 Union
—Margaret M mach opr USA r 20 Beech
—Mary wid Michael h 20 Beech
—Michael died May 14 1945 age 72
Landino Paul (Louise) (Paul Landino & Co) 990 Main h 51 Itendale
—Paul & Co (Paul Landino and Walter Kozloski) grocers and meat 990 Main
Landis Bernard in US Navy r 77 Whittier
—Edward B (Eve S) lwyr (234) 31 Elm h 46 Bronson ter
—Harry (Beatrice) (Automatic Cigarette Sales Co) 77 Whittier h do
—Isaac M h (35) 786 State
—James r (67) 2295 Main
—Sara E r 71 Maryland
Landner Ernest J (Mary A) office mgr Holyoke h 68 Florida
Landon Annie B wid Robert M h (4) 85 Sumner av
—Edward A (Jeanne K) (The Little Gallery) 165 Chestnut h A) 25 High
—H Hayes (Martha B) state agt Agricultural Ins Co (201) 44 Vernon h at Longmeadow
—Irene B Mrs office sec (302) 20 Maple r 94 Edgewood
—Isabelle wid Philip H r 94 Edgewood
—Jeanne K Mrs tchr 479 Chestnut r (A) 25 High
—Miriam director United Service Organization Jewish Welfare Board 130 Maple r 18 Bellevue av
—Raymond M (Marcia W) slsman Philadelphia Pa h 85 Braddock
—Walter B (Bertha A) mach B&A h 120 Lebanon
—William P (Irene B) mgr cost dept Florence h 94 Edgewood
Landrus William chef Highland Hotel r 32 Holyoke
Landry Ada E wid Andrew furn rms 44 Buckingham h do
—Adelard F in US Navy r 136 Hampden IO
—Adjuteur J (Dorilla F) carp h 3030 Main
—Agnes I r (6) 80 Spring
—Aime J (Viola M) packer IMCo h 28 Acushnet av
—Albeni died Oct 8 1944 age 83
—Albert H (Barbara E) in US Army r (16) 2220 Main
—Alice M assembler AmBCorp r (20) 6 Waverly
—Alma B married John LaVigne
—Alphius A in US Navy r 50 Sheldon
—Ardrey C wid Hormidas tchr music 482 Union h do
—Armand M (Florence L) clk CVMfgCo h 30 Pequot IO
—Camille J wid Margaret roofer The Tilo Roofing Co h (21) 6 Waverly
—Charles E mach WSpfd r 56 James
—Charles R (Bertha C) mach opr WSpfd h 56 James
—Claire L clk 365 State r 482 Union
—Cyprian (Minnie R) h 31 Central
—Delores L rem to Dayton Ohio

—Edgar M (Yvonne L) slsman 145 Armory h 56 Talcott
—Edmund woodwkr 45 Fisk av r 16 Merwin
—Edward (Daisy E) assembler AmBCorp h 234 Allen
—Edward A (Carmela) mach opr WECo h 22 Worcester av
—Elizabeth wid William H h 12 Grove
—Ernest H (Rose A) assembler 132 Birnie av h 30 Sheldon
—Eva mach opr AmBCorp r (20) 6 Waverly
—Francis E in US Army r 3030 Main
—Frederick A (Laura A) h 86 Marsden
—Frederick B (Anne L) slsman 369 Central h 41 Chester
—Frederick C (Orese M) emp Westinghouse h 109 Northampton av
—George r 91 Andrew
—Gerald E (Veronica C) in US Army r 995 Sumner av
—Harvey D (Alma) welder Westinghouse h (8) 28 Morris
—Hazel F wid Joseph F r 185 Albemarle
—Hector D welder Westinghouse r (8) 28 Morris
—Helen R tapper Thompsonville Conn r (10) 2353 Main
—Hubert (Albertina) r 27 Bliss
—Irene wrapper 355 Chestnut r 57 Bancroft
—J Mederic (Cora) filer CVMfgCo h 136 Hampden IO
—Jean cashier 1330 Main h at Talcottville Conn
—Jeannette D cake decorator 1338 Main r 3030 do
—John B (Ethel M) sheet metalwkr emp 176 Lyman h 151 Everett
—John R emp PPubCo r 56 Talcott
—Joseph (Josephine) in US Army h 62 Edwards
—Lena M winder AmBCorp h (20) 6 Waverly
—Lionel (Lorraine) in US Navy h 87 Belle
—Louis E (Alma) acct emp 15 Mill h 995 Sumner av
—Margaret J Mrs policewoman AmBCorp h 52 Acorn
—Margaret K mach opr PPCo r 12 Grove
—Mark J (Mary F) rem to New Haven Conn
—Mary wid Daniel r 12 Palmer av
—Myrtle V Mrs emp USRCo h 177 Prospect
—Nellie M Mrs h (10) 2353 Main
—Olive V typist AmBCorp r 50 Sheldon
—Paul F (Alice C) foreman AmBCorp h 11 Donald
—Pearl A Mrs h 43 Central
—Philomena Mrs h (4) 5 Thomas
—Phyllis nurse Mercy Hospital r do
—Ralph P (Mary E) foreman IMCo h 103 Cambridge
—Raymond (Irene) baker emp 355 Chestnut h 57 Bancroft
—Romeo J (Bella L) acetylene cutter CVMfgCo h 115 Dubois IO
—Ronald B in US Merchant Marine r 151 Everett
—Ruth linotype opr S Union r 320 Central
—Tillie M died Aug 14 1944 age 82
—William E in US Merchant Marine r 56 James

LANE A J CO THE
Warren T Lane pres-treas commission merchants and dealers in coal hay grain and feed 117 Gardner—See p 77

—Bradley F (Gertrude E) plant protection mgr AmBCorp h (4) 116 Long Hill
—Charles A in US Navy h 35 Avon pl
—Clifford oiler IMCo r 1015 Liberty
—Dorothy emp 1451 Main r 129 Sherman
—Dorothy E control clk 1293 Main r 1750 Dwight
—Edna W wid Harry P h 167 Sumner av
—Elizabeth L wid James h 1750 Dwight
—Elmer F (Maude M) welder WSpfd h (5) 172 Carew
—Elmer G r 48 Bond
—Ernest W (Rhoda L) station foreman WMassElec Co h 140 Waldorf
—Everett L (Elizabeth C) emp CVMfgCo h 144 Cardinal IO
—Florance A Rev pastor Church of the Holy Family (Roman Catholic) h 233 Eastern av
—Florence E cashier (604) 1387 Main h (H) 10 Chestnut
—Frank S rem to Boston
—Gertrude V wid John F died Mar 17 1945
—Gladys clk 782 State r 20 Sherman
—Grace M wid Fred A rem to Agawam
—Grace M wid Henry P h 28 Mansfield
—Harry H (Harriet R) whol conf 97 Taylor h 83 Virginia
—Helen M r 73 Washington rd
—Henry S in US Army r 96 Wilbraham rd
—Janet R bkkpr PPCo r 12 Leyfred ter
—John A (Emily) doorman 174 Worthington h 218 Oakland
—Josephine A tchr 35 Eastern av h (7) 545 State
—Josie Mrs rem to Concord NH
—Katherine H clk AmBCorp r 35 Avon pl
—Leroy E (Elizabeth C) railway mail clk h (366) 2142 Main
—Lillian A instructor AmBCorp r 35 Avon pl
—Lincoln A millwright Westinghouse r 103 Jamaica

—Loring P (Rotha E) in US Navy r 32 Marlborough
—Mabel F nurse 35 Avon pl r do
—Marion B clk 1414 Main h 706 Sumner av
—Matilda J wid Albert J h 62 Warner
—Newell J (Anna) h 50 Crystal av
—Percy W (Irene M) railway mail clk h 40 Parkwood
—Robert M (Esther R) in US Navy r 36 Hunter pl
—Robert T (Ruth G) emp city r 23 Melbourne
—Roger acct Agawam r 69 St James av
—Roy K (Bessie M) assembler 55 Stockbridge h 83 Central
—Theresa M clk (319) 36 Court r (H) 10 Chestnut
—Warren T (Elva H) pres-treas The A J Lane Co 117 Gardner h 30 Amherst
—William E supervising eng (323) 1387 Main r 32 Byers
Lanesey Arthur A (Lillian C) mgr 323 Bridge h 69 Sorrento
—Lillian C Mrs slswoman 550 Sumner av r 69 Sorrento
Lanfranconi Egidio waiter 174 Worthington r 138 Spring
Lang Ada D wid George D h 916 Worthington
—Arthur E (Anna M) painter 35 Armory h do
—Charles (Jane M) mach PM&GCo h 125 Pine Grove av
—Elizabeth L wid Samuel R died Nov 26 1944 age 79
—Frank L (Amelia C) asst service mgr 95 Liberty h 172 El Paso
—George service man 95 Taylor h at Southwick
—Homer S waiter r (6) 15 Congress
—Howard J (Adele S) rem to California
—Jo Ann M bkkpr 4th fl 1252 Main h at Longmeadow
—Joseph W service mgr 95 Liberty h at Longmeadow
—Martha F priv sec (323) 1387 Main h at Longmeadow
—Thomas (Edith M) chauf Malden h 525 Parker
—Thomas W (Eva F) in US Army h 115 College
—William A (Dorothy N) designer MCCo h 333 Allen
Langan Frances A home economist WMassElecCo r 121 Wayne
—Helen M clk MMLInsCo r 319 State
—Johanna F wid Michael J h 41 Talcott
—John J (Odessa H) bus opr 144 Bridge h 319 State
—Mary M comptometer opr Westfield 121 Wayne
—William F (Mary A) cable foreman TelCo h 121 Wayne
Langano Andrew (Rose) in US Army r 163 Florence
Langdon Herbert G (Jeannette R) slsman h 17 Bushwick pl
—Lucius C r 27 Bliss
—Mary E Mrs insp USA h 282 Belmont av
—see Landon
Lange Alfred L (Nellie E) painter 29 Claremont h do
—Annie K wid F Theodor h 38 Washington rd
—Arthur E (Lena P) asst mgr (200) 33 Lyman h 52 Biltmore
—Arthur E Jr in US Army r 52 Biltmore
—Earl B (Louise M) in US Navy h 332 White
—Edwin C bkkpr Spfd Nat Bank r 90 Belvidere
—Edwin P (Pearl C) clk Union Trust Co of Spfd h 90 Belvidere
—Ernest A (Gertrude M) interior decorator emp 29 Claremont h 15 Vandam pl
—Frank J (Pauline M) emp mortgage dept Spfd Institution for Savings h 38 Washington rd
—Frank T agt (1) 215 Dwight h at N Wilbraham
—Frederick R (Edna A) in US Army r (16) 61 High
—Henry (Gertrude H) welder Westinghouse h 106 Stockman
—Hertha D r 38 Washington rd
—Ottilie C wid Paul G h 92 Pasadena
—Otto C real est 62 MassAv h do
—Theodore F civil eng r 62 MassAv
Langelier Winfred G (Rita R) mach opr CVMfgCo h 183 Ambrose
Langer Frederick F garage atdt 40 Liberty h at WSpfd
Langevin Albert J (Anna S) assembler Westinghouse h 65 Healey IO
—Albert S (Eva M) radio wkr Westinghouse h 215 Jasper
—Ames J (Dorothy E) washman 16 Clinton h 16 Calais pl
—Anna M Mrs head bkkpr 22 Hanover r 94 Abbott
—Beatrice bkkpr 5 Market h at Ludlow
—Beatrice mach opr USA r 87 Belle
—Donald R in US Navy r 35 Keith
—Edmund F (Elaine F) in US Coast Guard r 349 King
—Elmer H (Evelyn W) supr 43 Mill h 326 Dickinson
—Gerard W (E Marjorie) in US Army r (1) 807 Liberty
—Helen L steno 3d fl 1200 Main r 84 Randall
—Henry X (Tekla) mach VNCo h 30 Robinson

BUILDING MATERIALS
WOODWORK
838-852 State Street

HAMPDEN-ELY CO.

PAINT & HARDWARE
CURTIS WOODWORK
Telephone 7-3501

WHITNEY INSURANCE ASSOCIATES
ALL FORMS OF INSURANCE
WILLIAM A. HURLEY - DANIEL M. WALSH, Jr.
18 Vernon St. Phone 4-8241

—Leo H emp 436 Dwight h at CFalls
—Lloyd P (Anna M) (National Scale Co) 22 Hanover h 94 Abbott
—Loretta M wid Frank woodwkr USA h 92 Adams
—Marcel R in US Merchant Marine r 309 East
—Marione M in US Army r 35 Keith
—Mary E wid Francis L r 72 Pearl
—Mary F steno Federal Tea Co r 194 Carew
—Paul D (Helen L) mach opr AmBCorp h 84 Randall pl
—Peter r 29 Wigwam pl
—Peter Mrs (Melinda) died Mar 26 1945 age 82
—Philliberth T (Antonina A) asst foreman CVMfgCo h 46 Montgomery 10
—Philomene wid Edward h 80 Randall pl
—Rollande C slswoman 1564 Main r 41 E Hooker
—Roy E (Esther H) chauf Holyoke h 67 ConnAv
—William slsman 485 Central r 4 Chestnut
—William J (Ida L) emp 20 Hanover h 35 Keith
—William J Jr in US Army r 35 Keith
Langford Blandina M clk Garrettson-Ellis Lumber Co 32 Harrison av h 49 Belmont av
—Clifford (Jacqueline M) in US Army r 60 Revere
—Jacqueline M Mrs slswoman 403 Dickinson r 60 Revere
—James F watchman r 898 Dwight
—Marion V r 49 Belmont av
Langhammer Lena wid Paul h 76 Shefford
Langheld Eric W (Harriet R) die setter Westinghouse h 929 Sumner av
—Gertrude E student r 1174 St James av
—Gustav E (Gertrude) mech AmBCorp h 1174 St James av
—Gustav E Jr student r 1174 St James av
—Paul H in US Navy r 1174 St James av
Langill Catherine Mrs clk VNCo r 47 Wilmont
—Ralph (Catherine) atdt Northampton r 47 Wilmont
Langille Harry E (Amanda) mach opr USA h 14 Brigham
Langlais Albert L (Rose M) mach CVMfgCo h 50 Beauregard 10
—Alfred H (Melinda A) furn rms 46 and 48 Pearl h 46 do
Langland William (Annie J) h (1) 23 Holland
Langlands Robert P in US Navy r 74 Gold
—Ruth M clk MMLInsCo r 74 Gold
—William E (Cecelia L) diesinker MDFCo h 74 Gold
Langley Alberta F library asst 220 and 826 State r (4) 31 Maple
—Emma M wid Guy A h 38 Byers
—Fannie D wid William H h (4) 31 Maple
—Helen F Mrs h 32 Ridgewood pl
—James emp 281 Mill r 523 Union
—Marjorie C typist 369 Plainfield r 68 do
Langlois Alexander T (Margaret D) foreman Westinghouse h 1774 Carew
—Anna D Mrs slswoman ASCo r 18 Prescott
—Antoinette R stitcher (601) 33 Lyman r 111 Washburn
—Arthur J (Mary J) metalwkr h 3310 Main
—Barbara T slswoman 1231 Main r 51 Clifton av
—Edgar R (Doris B) mach opr USA h 155 Oakland
—Ernest emp 203 Page blvd h 1340 Boston rd
—Ernest G in US Army r 111 Washburn
—Ernest J (Anna M) h 111 Washburn
—Felix G (Ethel A) patternmkr 616 Berkshire av h 47 Denton cir
—Gilbert H emp DMCo r 146 Powell av
—Gilbert O (Signe H) clk 181 Taylor h 146 Powell av
—Irene mach opr USEnvCo r (6) 83 Winter
—Irene C clk MMLInsCo r 35 Buchholz
—J Arthur (Bertha M) tool crib atdt E Longmeadow h 13 Canterbury rd
—Jack r 1827 Main
—Janet B librarian MMLInsCo r 23 Haskin
—Jean (Irene) carp emp 125 Chapin ter h 60 Hyde av
—Joseph A (Kathryn A) tool insp WSpfd h (3) 944 Worthington
—Joseph H (Mary J) coremkr 9 Roseland h 51 Clifton av
—Lillian married William Murphy
—Lucien D in US Army r 111 Washburn
—Marie L died June 29 1944 age 62
—Mayble wid Joseph h 42 Congress
—Norbert (Lauretta) cook WSpfd h 385 Carew
—Paul C (Catherine M) molder S Bronze & Aluminum Co h 23 Haskin
—Robert I in US Navy r 23 Haskin
—Roland W (Alice P) in US Army r 79 Central
—Walter in US Army r 18 Prescott
—Walter G (Anna M) clk 250 Worthington h 18 Prescott
Lango Jean A steno 7th fl 29 Worthington h at Agawam
—Josephine H clk 7th fl 29 Worthington h at Agawam
—Lucille clk 1531 Main h at Feeding Hills
Langone Anna P mach AmBCorp r 69 King
—Anthony J (Anna J) baker h 29 Broad

—Anthony J (Marion B) treas James F Langone Inc 22 Tyler h 39 Leslie
—C James (Louise A) slsman SGLCo h 35 Lebanon
—Carmella benchwkr AmBCorp r 69 King
—Ciro J (Mary A) emp USA h 16 Crosby
—Connie F (Florence L) flight instructor Spfd Airport and insp Reynolds Metals Co h 392 Gifford
—Cono (Palma) landscape gardener h 24 Crystal av
—Cora T r 22 Tyler
—Elizabeth M mach opr MBCo r 34 Long Hill
—Francis J (Margaret A) clk James F Langone Inc 22 Tyler r 48 Ellnor rd
—Frank A (Rose) fireman 32 Belmont av h 1088 Sumner av
—Frank A (Thresea M) ice and fuel oil 20 Vermont h do
—James A (Celia T) mach Westinghouse and ice 45 Loring h do
—James C bartender 1127 Columbus av r 52 Worcester av
—James F pres James F Langone Inc 22 Tyler h do
—James F (Mary) emp S Bronze & Aluminum Co r 132 Noel
—James F Inc James F Langone pres Francis J Langone clk Anthony J Langone treas ice and fuel oil 22 Tyler
—Jennie F floorwoman 45 Warwick r 24 Crystal av
—John J (Helen T) slsman 125 Armory h 24 Tyler
—Joseph J in US Navy r 107 Eastern av
—Joseph J (Ester R) grinder PM&GCo h 89 Kensington av
—Lola E Mrs steno 60 Hannon r 90 Keith
—Louis W in US Navy r 22 Tyler
—Louise M wid Cono h 52 Worcester av
—Michael (Mary L) emp 22 Tyler h 18 Kibbe av
—Pauline R clk 21 Cypress r 1088 Sumner av
—Rosario F (Julia J) mech AmBCorp h 403 Walnut
—Vincent J (Maria J) ice and fuel oil 129 Johnson h do
—Vincenzo (Francesca) emp USA h 69 King
—Willerminer B Mrs forewoman 395 Dwight h 53 Howard
Langston Alice P wid James H h 44 Garden
—Henry P metallurgist USA r 44 Garden
Langton Farquhar (Marion H) capt SFD h 726 Allen
—Leonard C in US Army r 131 Marion
—Leonard M (Myrtle O) shop mgr Holyoke h 131 Marion
—Mae M clk 83 Chestnut h at WSpfd
Langway Alfred J baker emp 254 Bridge h (652) 2142 Main
—Edward L Jr (Beatrice V) clk G&BMfgCo h 21 Woodlawn
—Gertrude married Charles Desjardin
—Howard in US Army r (23) 413 Belmont av
—Marjorie J nurse Mercy Hospital r 21 Woodlawn
—Mary wid Edward r 21 Woodlawn
Lanier John W in US Army r 18 Brandon av
—Wilfred J (Nellie M) mach Westinghouse h 18 Brandon av
Lanigan James E (Mary K) dentist (312) 1537 Main r 19 Elliot
—Thomas N dentist (312) 1537 Main h at Longmeadow
Lanning Charles T (Emelda E) in US Army r 68 Pemaquid 10
Lannon Jacob W lab h 120 Greene
—Milton (Ida J) shoe repr 793 State h 776 Belmont av
—Sarah mach opr 40 Napier r 120 Greene
—Sidney (Elizabeth) in US Army r 118 Greene
L'Annunziata Evelyn A clk TelCo r 24 Wilbraham av
—Frank S in US Army r 24 Wilbraham av
—Helen clk Westinghouse r 24 Wilbraham av
—Joseph A (Evangeline V) rem to Westfield
—Michael (Catherine) h 24 Wilbraham av
—Michael P (Irene M) supv Chicopee r 131 Caseland
Lanou Justin M (Vera W) r 25 Maplewood ter
—Vera W Mrs cashier 1478 Main r 25 Maplewood ter
Lanoue Moses J mgr 1407 Boston rd h at Holyoke
Lanphear Katherine E wid Henry W r (6) 12 Hancock
—Varina A church sec First Baptist Church h (6) 12 Hancock
Lansing Alice R bkkpr USRCo r 236 Laurelton
—Howard I (Alice R) mach opr 4 Birnie av h 236 Laurelton
Lanskey Florence M Mrs clk Chicopee r 1083 Sumner av
—Wilbur W (Florence M) in US Army r 1083 Sumner av
Lanszer Kenneth (Pauline M) in US Army r 56 Vermont
Lantaigne Aurore G typist USA r 38 Redlands
—Doris B ticket clk B&A r 38 Redlands
—Norman A (Rita M) in US Navy r 358 Dickinson
—Rita M Mrs office sec 1618 Main r 358 Dickinson
—Rose wid Arthur T mach opr WSpfd h 38 Redlands
Lanterna Angelo mixer DMCo h 121 Eastern av
Lanterno Ciro r 21 Wilcox
Lanthorn Bruce W (Mary H) in US Army r 17 Manhattan

Lantry Robert M (Velma A) rem to Chicopee
Lantz Addie J wid Frederick D died Feb 20 1945 age 82
—Arthur H (Hazel C) toolmkr WSpfd h 66 Sunapee
—George H (Mary) sls mgr 32 Harrison av h at Longmeadow
—Marcia H bkkpd WSpfd r 66 Sunapee
—Richard C in US Army r 66 Sunapee
Lantzaki Kaliopi hairdresser 313 Bridge r 15 Calais pl
—Nicholas (Aryanthea) mech 837 State h 15 Calais pl
Lanz William C foreman 132 Birnie av 56 Leyfred ter
Lanza William L (Simonne J) lithographer BBNCo h 46 White
Lanzaro Michael shoe repr 451 Dickinson r 477 Belmont av
Lanzetta George A (Constance R) grinder h 529 Chestnut
Lanzillo Jack T (Agnes C) emp A&PCo h 81 James
Lapa Catherine Mrs emp USA r 136 Franklin
—Edward (Catherine) mach opr r 136 Franklin
Lapacati Albert A in US Navy r 396 Orange
—Antonio (Norma) emp 19 Harrison av h 396 Orange
—Joseph P in US Army r 396 Orange
LaPaige Betty emp 1159 State r 182 Maple
LaPalme Albert A (Helen A) foreman SKTCo h 13 Bristol
—Florence B Mrs comptometer opr MDFCo 20 Montmorenci
—Florence L Mrs insp Chicopee 16 Saratoga
—Frank r 45 Adams
—George C tchr r 374 Orange
—Harvey L (Florence L) painter h 16 Saratoga
—Ivan A (Cecile T) in US Navy h 14 E Hooker
—Wilfred H (Florence B) r 20 Montmorenci
—William J (Cora) chauf 101 Albany h 31 Melbourne
Lapalme Armand R in US Army r 69 Duryea
—Arthur N barber (208) 1634 Main h 69 Duryea
LaPan Aldea L Mrs mach opr 33 Morris r 44 Warrenton
—Alfred F in US Army r 44 Warrenton
—Alfred F (Aldea L) toolmkr USA h 44 Warrenton
Lapan George (Emma F) mach opr USA h 16 Brightwood av
—George E in US Navy r 16 Brightwood av
LaPanne M Sophie r 37 Grove
—Sarah L F wid Thomas h 37 Grove
—Thomas A (Pearl M) refrigeration eng 385 Liberty h 37 Grove
Lape George W (Lucie T) h 554 Liberty
—Lucie T Mrs slswoman 1414 Main r 554 Liberty
LaPelle Rolland R (Sara R) eng Dempsey Industrial Furnace Corp Mill River la h at Longmeadow
LaPerle Arimond r 2000 Main
—Henry chef 132 State h 1025 Sumner av
—Henry Mrs (Claire) died Nov 10 1944 age 34
—Herman J (Rita B) set up man MBCo h 23 Vermont
—Mary E wid Adelard h 102 Woodmont
—Rose Mrs r 53 Plainfield
Laperle Adrien J (Mary F) prod coordinator CVMfgCo h 11 Deveau 10
—Elveard J (Mary R) mach PM&GCo h 1178 Bay
—Joseph brass finisher CVMfgCo h 355 Worcester 10
—Kenneth E (Pearl) in US Army r 1178 Bay
—Mary R Mrs insp PM&GCo r 1178 Bay
—Romeo R (Alma M) toolmkr VNCo h 355 Worcester 10
—Rose E mach opr 296 Main r 417 Plumtree rd
—Vincent N (Rose) mach PM&GCo r 1178 Bay
LaPete Merrill r 2375 Main
Lapete Hattie r 627 Chestnut
Lapham Harry C (Edith H) mgr registry dept 1295 State h at Longmeadow
—Ralph C (Louise S) in US Army h 17 Windsor
Lapides David (Lucille D) h (5) 1154 Dwight
—Issac (Freda) mach opr USA h 49 Montmorenci
—Joseph J (Jennie) tailor 441 Springfield h at Chicopee
—Phillip (Lillian S) mach VNCo h 102 Belle
Lapidus Herbert J slsman 769 Dwight h 190 Woodlawn
—Louis (Rose) (Springeld Auction Co) 769 Dwight and 228 Ferry h 258 Locust
—Nathan (Lillian) mgr 769 Dwight h 190 Woodlawn
—Samuel (Bessie) h 113 Draper
LaPierre Aldhemar T (Katherne M) mach opr CVMfg Co h 775 Worthington
—Alfred (Mary) valvemkr CVMfgCo h 73 Johnson
—Alfred J (Margaret) service man 22 Hanover h 23 Wigwam pl
—Donald bus boy 1484 Main h at WSpfd
—Eucharist J (Cora) foreman Holyoke h 19 Avon pl
—Frank D (Ruth M) truck driver A V Rivest Co h 122 Hampden 10
—George R (Anita E) in US Navy r 1049 Berkshire av 10
—Hubert H in US Navy r 84 Brunswick
—Joseph H mach CVMfgCo r 22 Decatur 10
—Leo (Irene) in US Army h 131 Cass

KOPPERS COKE
PITTSTON ANTHRACITE COAL
145 STATE STREET
PUNDERSON COAL
PHONE 4-5631
FUEL AND RANGE OIL
BITUMINOUS COAL
29 LOGAN STREET

FIELD, EDDY & BULKLEY Insurance Service
1200 MAIN STREET PHONE 4-1112

—Orila G (Yvonne C) stock supr CVMfgCo h 1049 Berkshire av 10
Lapierre Alfred J (Hazel P) tool designer IMCo h 24 Crown
—Doris A cleaner MCCo r 249 Main 10
—Emery stock clk CVMfgCo h 249 Main 10
—Emery J Jr (Anita M) steamfitter MCCo h 1588 Main 10
—Emilien A (Rita S) polisher MDFCo h 11 Medford
—L Napoleon (Oraldine H) carp h 84 Brunswick
—Lucien E (Bertha M) h 38 Morgan
—Napoleon A (Blanche M) tiremkr h 75 Worcester av
—Roland A draftsman IMCo r 24 Crown
—Roland J molder CFalls r 15 Medford
—Salime F (Amanda) emp MDFCo r (4) 95 Oswego
LaPine Edward W (E Lynea) clk G&BMfgCo h 269 Denver
—Leo J (Marion I) in US Army r 10 Gunn sq
—Raymond P (Beatrice M) in US Army h 36 Saratoga
Lapine Amos (Ellen C) millwright Holyoke h 1658 Boston rd
—Dorothy Mae priv sec 229 Albany r 8 Worcester av
—Dwight W (Irene M) molder CVMfgCo h (6) 164 College
—Edmund W (Lillian M) in US Navy r 495 Oak 10
—Francis P (Lorraine Y) in US Army r 1658 Boston rd
—George (Emma D) emp NYNH&H h 8 Worcester av
—Gladys E clk G&BMfgCo r 59 Margerie
—Grace E clk MCCo r 1658 Boston rd
—Lillian M Mrs bkkpr 495 Oak 10 r do
—Lorraine P Mrs mach opr AmBCorp r 1658 Boston rd
—Norman F (Bernadette) in US Army h 542 Plainfield
—Paul E (Thelma) in US Army r 256 Dwight st ext
—Thelma Mrs bkkpr r 256 Dwight st ext
—William (Elizabeth) carp MCCo h 59 Margerie
LaPlant Albina emp VNCo h 29 Duryea
—Carrie B wid George A h 177 Worcester 10
—Diana H clk ASCo r 29 Duryea
—Donald F (Mary I) mech 648 State h 52 Orpheum av
—Lawrence (Velida) asst sls mgr 1107 State h (2A) 65 Manor rd
—Violet E Mrs emp AmBCorp r (1) 97 Spring
LaPlante Albert chauf r 1871 Main
—Albert H in US Navy r 20 Carver
—Archie (Violet E) supt 97 Spring h (1) do
—Arthur W (Sarah A) h 15 Inwood pl
—Auria E Mrs clk 21 Cypress r 16 Orange
—Beatrice wid George beauty shop (406) 14 Vernon r 46 Kenyon
—Ernest J (Auria E) draftsman USA h 16 Orange
—Evelyn C emp 89 Belmont av 85 Bellevue av
—Evelyn E rem to Warren
—Harold G r 15 Inwood pl
—Hilda J (Elliot Dining Room) 31 Maple h (2) do
—Joseph A (Elizabeth M) painter city h 11 Mary
—Kenneth L (Gertrude K) personnel mgr 93 Orleans h 575 Dickinson
—Leon (Mildred) in US Navy h 516 Central
—Marion M Mrs cafeteriawkr TelCo h 82 Pearl
—Mildred Mrs mach opr CVMfgCo r 516 Central
—Ralph L (Marie C) sanitary insp (35) 36 Court h 39 Brooks
—Romeo J (Laura A) mech h 2942 Main
—Sidney A emp CVMfgCo r 15 Inwood pl
—Theodore h (102) 2094 Main
—Theresa emp GRCo r 2942 Main
—Vincent P (Lillian E) mach opr G&BMfgCo h 241 St James blvd
Laplante Albert (Marianne) carp 20 Carver h do
LaPlume Aimable (Valida L) mach CVMfgCo h 59 Mazarin 10
LaPoint Gerard A in US Marines r 74 Walt
LaPointe Alexander A (Hazel M) butcher SRCo h 15 Raymond pl
—Alfred S (Marjorie J) prod mgr AmBCorp h 45 Dexter
—Dolores M mach opr AmBCorp r 2972 Main
—Elzo J (Agnes) mech 142 Albany h at Longmeadow
—Francis S in US Marines r 74 Walt
—Francis H (Blanche J) mach USA h 74 Walt
—Gerard (Blanche) press opr SRCo h 7 Fuller ct
—Godfrey P (Viola W) grinder AmBCorp h 210 Pearl
—Joseph E (Rosamande) butcher SRCo h 2972 Main
—Joseph E Jr watch repr emp 371 Dickinson r 2972 Main
—Philip (Florida) emp USA h 136 Hickory
—Roland A in US Army r 2972 Main
—Rose M Mrs r 79 MassAv
—Viola W Mrs insp AmBCorp r 210 Pearl
—Wilfred J (Laura M) supr USA h 166 Waldorf
Lapointe Alfred J (Blanche M) mach opr AmBCorp h 185 College
—Azor L (Antoinette) railway mail clk h 37 Armory
—Edward chauf H L Handy Co r 51 Sargeant
—Howe J in US Navy r 122 Chestnut
—Roland A (Laura B) in US Army r 348 Page blvd

LaPolice A & Son (Antonio J and Roland J LaPolice) painters 314 Belmont av
—Antonio J (Lillian B) janitor 17 Leyfred ter and (A LaPolice & Son) 314 Belmont av h do
—Lillian B Mrs (Hazard Paint & Wallpaper Store) 314 Belmont av r do
—Lucille G steno MMLInsCo r 314 Belmont av
—Roland J (Christine R) in US Army and (A La Police & Son) 314 Belmont av h 112 Leavitt
LaPort Bartlett K in US Navy r 50 Foster
—Orlando (Floreda) set up man USA h 50 Foster
—Reginald G in US Navy r 50 Foster
—Ross L in US Marines r 50 Foster
LaPorte Agnes M emp 105 Yale r do
—Albert J (Hazel M) maintenance man Hartford Conn h 20 Maynard
—Frederick r 103 Eastern av
—Joseph U (Julianne S) assembler SETCo h 39 Ringgold
—Rudolphe M (Lillian M) mech HC&PCo h 4 Eagle
—Violet A cafeteriawkr Spfd Hospital r 36 Harriet
Laporte Auto School (Margaret S Laporte) 80 Broadway
—David J (Elsa M) cost auditor CFalls h 27 Forest Park av
—Margaret S Mrs (Laporte Auto School) 80 Broadway r 89 Maple
—Wilfred J (Alida B) foreman HC&PCo h 12 Harriet
Lappe Edith C Mrs slswoman 1443 Main h (13) 2405 do
—William M Jr (Claire G) fireman SFD h 58 Boyer
Lappen Annie A wid Thomas P h 4 Salem
Lappi Edith M Mrs h 306 Hancock
Lappin Agnes M mgr 137 State h at Holyoke
—Estelle H wid William E slswoman 1548 Main h (3) 10 Concord ter
Lapponese Ambroggi (Mary) h 34 Brigham
—Dominick in US Army r 34 Brigham
—Joseph in US Army r 34 Brigham
—Pasquale E (Louise L) assembler VNCo h 100 Pendleton av
LaPrade Charles W (Dorothea E) rem to Spencer
—Constance O asst engineering aide USA Federal r inq do
—Victor A meter opr USA r 34 White
Laprade Electa M rem to Holyoke
LaPre Dora J wid Urgel mach opr Chicopee h 5 Osgood
—Herbert P (Isabelle J) in US Navy h 84 Homestead av 10
—Mary B Mrs clk City Hall r 142 Cambria
—Oliver (Mary B) in US Navy h 142 Cambria
Lapton Stephen T soapmkr 210 Albany h 65 Sterling
LaQuerre Carolyn V Mrs rifler USA r 21 Oswego
—Paul E (Carolyn V) in US Navy h 21 Oswego
Laquerre Edgar T (Cecile) in US Army h 69 Waverly
Larabee Louis J (Marie L) (Larabee's Barber Shop) 612 Page blvd h 103 Monrovia
—Marie clk TelCo r 103 Monrovia
Larabee's Barber Shop (Louis J Larabee) 612 Page blvd
LaRace Eva L clk 1528 Main r 19 Brandon av
—Frank J (Fannie I) painter Chicopee h 19 Brandon av
LaRagione Carmella K wid Frank h 43 Milford
—Maria T clk 1474 Main r 43 Milford
Larain Mary Mrs r 47 John
Laramee Aldea Mrs emp Mercy Hospital r do
—Alice M insp AmBCorp r 315 Main 10
—Cecile emp S Hospital r do
—Donat A (Angelina A) tailor Chicopee h 68 Swanton ct
—Edna R married Raymond A French
—Eileen Y group leader AmBCorp r 315 Main 10
—Eloi J in US Army r 58 Swanton ct
—Florence mach opr USA r 58 Swanton ct
—Henry L in US Army r 315 Main 10
—Leon J (Regina E) assembler AmBCorp h 315 Main 10
Laramie Aldore J (Leocadia) rem to Westfield
—Alfred B (Nettie M) mach opr USA h 73 Oak 10
—Henry J r 73 Oak 10
—Nettie M Mrs furn rms 73 Oak 10 r do
Laravee Laurence J foreman USA r 56 Malden
—Rosa E wid Joseph rem to Pittsfield
—William E (Violet Y) foreman USA h 39 Santa Maria
Laravie Frederick millwright 338 Worthington r 2462 Main
Laravy Gertrude M wid George P h 17 Greenwood
Larcher Charles G (Noelia A) mech G&BMfgCo h 66 Shattuck
—Rose E wid William E r 66 Shattuck
—William E died Aug 22 1944 age 81
—William R (Gertrude A) chief clk G&BMfgCo h 94 Oswego
Lard Mary C emp 7th fl 29 Worthington and tchr music 38 Warner r do
Larder Carol insp 33 Lyman r (10) 329 Central
—Edward (Violet M) clk 33 Wilbraham rd h 653 State

—Hugh (Delosis) in US Army h 83 Walnut
—Hugh M meat cutter h (10) 329 Central
—Jack (Helen) route slsman 120 Oakland h 34 Maryland
—Violet M Mrs clk 1227 Main r (5) 653 State
LaReau George W (Clara A) toolmkr USA h 52 Kenyon
—Ronald G in US Army r 52 Kenyon
Lareau Alphena B packer r 1065 Boston rd
—Archibald O (Pauline P) associate eng USA Armory sq h at N Wilbraham
—Charles E (Anastasia A) brakeman B&A r 8 Smith
—Clara A Mrs mgr beauty salon ASCo r (5) 90 Westminster
—Corrinn N wid Armand R credit mgr 93 Orleans h (4) 12 Hancock
—George I (Martha E) bartender 1737 Main h (5) 2947 do
—Lena C wid Thomas clk MBCo h 61 Carlisle
—Lillian M wid Dennis emp 67 James r do
—Oswald R (Clara A) buyer ASCo h (5) 90 Westminster
—Raymond E (Claire L) prod clk Westinghouse h 10 Revere
—Robert J (Margaret) in US Navy h 78 Charles
—Valeda mach opr Westinghouse r 29 Spring
—Victor J (Aldea M) millwright h 1065 Boston rd
Laringe Edward (Mary) gunmkr CFalls h 541 Main 10
Larivee Edgar J (Mary R) insp MDFCo h 48 Thomas
LaRiviere Adelard L (Bernice V) slsman 341 Dwight and musician 818 State h 15 Donald
—Albert C (Rose A) saw opr CVMfgCo h 101 Oak 10
—Albert H in US Army r 101 Oak 10
—Alfred A in US Army r 101 Oak 10
—Alphonsine M wid Henry J h 92 Lowell
—Amanda r 69 Bowdoin
—Armond E (Rose A) rem to Feeding Hills
—Arthur A (Anita A) in US Army r 101 Oak 10
—Blanche D r 34 Douglas
—Eugene F cook 3435 Main r 15 Lyman
—Evelina M stitcher 33 Morris r 34 Douglas
—Gertrude R mach opr AmBCorp r 92 Lowell
—Jessie E Mrs hairdresser (306) 1490 Main h at Chicopee
—Mary wid Adelard J r 2882 Main
—Odile stitcher 65 Main r 34 Douglas
—Olida F insp 33 Morris r 34 Douglas
—Orila J (Rose) assembler Westinghouse h 34 Douglas
—Robert F (Haldis L) slsman 1803 Columbus av h at Pittsfield
—Rose A h 34 Douglas
—Valmore A (Emma R) mach opr MDFCo h 19 Cumberland
Larivière Alphonse (Lena) mach BMTCo h 55 Walnut
—Anastase (Rose A) h 2972 Main
—Cecile R insp 132 Birnie av r 2972 Main
—Delia r 30 Cleveland
—Evalena G wid Joseph h 3231 Main
—George E in US Army r 2972 Main
—Louis H (M J Rita) in US Army h 70 Alexander
—Octave A (Martha M) mach opr USA h 62 Kensington av
—see Rivers
Larkin Alice L wid Henry C h 50 Forest
—Carlton (Helen D) mason 28 King h do
—Cecilia A r 35 Cass
—Delia A h 525 Plainfield
—Donald R (Marjorie A) mason emp 28 King h 431 Wilbraham rd
—E W & Co (Edward W Larkin) builders (21) 1242 Main
—Edward W (Jessie H) (E W Larkin & Co) (21) 1242 Main h 19 Greenbrier
—Edward W Jr in US Navy r 19 Greenbrier
—Elizabeth R rem to New Haven Conn
—Eugene J (Eva B) clk E Longmeadow h 274 Locust
—Eva B Mrs (Eva and Vera Coiffures) (303) 1383 Main r 274 Locust
—Leon F (Helen C) slsman h 86 Whittier
—Margaret J h 491 Worthington
—Mary A nurse emp 1414 State h (207) 774 do
—Philip P (Annie M) auditor NYNH&H r 182 Oak Grove av
—Richard L in US Army r 50 Forest
—Thomas A (Winifred N) state policeman h 189 Westford av
—William r 2000 Main
Larkum Albert W (Jane A) foreman CBWWks h 830 Liberty
Larned Dorothy comptometer opr H L Handy Co r 38 Dunmoreland
—Grace A r 38 Dunmoreland
—Mabel F die stamper USEnvCo h 38 Dunmoreland
—Walter M (Loretta M) printer emp 53 Hillman h (7) 336A Central
LaRoche Alice Mrs cashier Hotel Kimball r (1) 52 Pearl
—Armand R mach CVMfgCo r 189 Main 10

• American Oriental
• Wiltons
• Axminsters
• Broadloom
WHITE RUG CO. Mill Agents
1123 State Street - Springfield, Mass.
TELEPHONE 2-8058
• Expert Repairing
• Refinishing
• Storing
• Demothing

SALES
RENTALS
MORTGAGE LOANS
EDW. J. MURPHY CO., INC. - REALTORS
1537 MAIN STREET - - Telephones 3-3147, 3-3148
MANAGEMENT
APPRAISALS
INSURANCE

LA ROCHE
—Edna M Mrs file clk USA r 695 Main
—Elaine Mrs typist USA r 23 Thornfell
—Elizabeth G wid Joseph F h (6) 307 Dwight st ext
—Elma Mrs (Elma's Market) 718 Dwight r 720 do
—Ernest J (Elma A) chauf's helper 1550 Columbus av h 720 Dwight
—George J (Rose E) mach WECo h 5 Meredith
—Lawrence (Edna M) in US Navy r 695 Main
—Lena wid Moses seamstress 367 Worthington h 36 Fremont
—Leon J (Love S) insp h 2307 Wilbraham rd
—Love C Mrs steno 4th fl 1252 Main r 2307 Wilbraham rd
—Oscar L (Wilhelmina M) baker emp 328 Columbus av h 28 Saratoga
—Robert M (Margaret M) barrel straightener USA h 36 Woodmont
Laroche Oliver (Melvina) emp CVMfgCo h 374 Main IO
—Wilfred J (Leona) mech USA h 79 Armory
LaRochelle Fred D pres Springfield Infirmary Inc and physician 89 Belmont av and physician 88 Bellevue av h do
—Fred T (Walda) treas Springfield Infirmary Inc and physician 89 Belmont av r 88 Bellevue av
—Victor L (State Dental Laboratory) (311) 1618 Main h at Holyoke
LaRock Clifford I (Sadie M) mach opr VNCo r 3205 Main
—Eleanor emp 93 Orleans h 163 Wanut
—James D (Mildred A) mach opr CVMfgCo h 95 Ashley
LaRocque Sarah Mrs polisher E Longmeadow 315 Union
Larocque Elodea wid Napoleon h (4) 2865 Main
—Joseph (Ora) h (1) 2865 Main
—Ruth E waitress 1478 Main h at Agawam
Laroe Clara J Mrs died Feb 20 1945 age 53
—George M in US Army r 408 Walnut
Larondeau Bert A platformwkr RyEx h 59 Spring
LaRosa Anthony J in US Army r 114 Wilcox
—Anthony J (Ruth E) chauf CVMfgCo h 36 Fremont
—Felix (Carmela) h 114 Wilcox
LaRose Amos (Delia) painter 338 Worcester IO h do
—Arthur J (Blanche E) h 53 Murray Hill av
—Arthur J Jr (Marion L) in US Army h 100 Plainfield
—Celina M office sec Holyoke r 15 Windsor
—Charles W in US Army r 60 Medford
—Edward G rem to Vermont
—Ernest J trucking 218 Centre IO h do
—Esther S mach emp USA h (11) 935 Main
—Eva F mach opr 132 Birnie av r 60 Medford
—Florida Mrs r 52 Mattoon
—Florida C wid Fortunat A h 60 Medford
—George C (Anna T) shipping clk 21 Cypress r (12) 31 Sargeant
—George E (Margaret) welder 56 Main h 144 Butler
—George E (Olivette L) timekpr AmBCorp h 97 Alderman
—Helen B tchr 493 Parker r 15 Windsor
—Henry J mach opr USA h 48 Dubois IO
—Herbert foreman WSpfd r 778 Page blvd
—Herbert (Zillah A) yardman WSpfd h 33 Newland
—Joseph (Adeline) h 38 Superior av IO
—Joseph A (Margaret E) caretaker 15 Windsor h do
—Joseph E (Marilla A) trucker CVMfgCo h 224 Main IO
—Laura E wid Jean B h 14 Washburn
—Leo in US Army r 14 Washburn
—Napoleon A in US Army r 338 Worcester IO
—Raymond (Rita) in US Navy h 275 Water IO
—Shirley E photographer emp 107 Suffolk r do
—Theodore A (Imelda M) shipping clk CVMfgCo r 338 Worcester IO
—Theodore J in US Army r 14 Washburn
—Victor porter B&A r 22 Holyoke
—Wilfred F (Elizabeth M) coml photographer 107 Suffolk h do
Larose Adelard H in US Army r 19 Stebbins
—Annabelle married Walter R Walczak
—Daniel A (Lauretta I) insp AmBCorp h 26 Emily
—Dantes L (Roseamande M) millwright MCCo h 309 Worcester IO
—Felix J (Anna V) carp h 19 Stebbins
—Francis X in US Army r 233 Main IO
—Frank X (Lea E) painter h 233 Main IO
—Halga S Mrs twister Holyoke h 171 Worcester IO
—Harvey clk 188 State h at N Agawam
—Henry h 229½ Main IO
—Parmelia M married Edward Bourgeois
—Therese R emp 33 Morris r 19 Stebbins
LaRouche Alice M Mrs priv sec Union Trust Co r 1143 St James av
Larouche Ernest (Anita R) lathe opr 132 Birnie av h 47 Calhoun
Larounis Dennis J (Rose) real est 172 Lang h do
—George D (Anna) elec Westinghouse h 20 Arthur
—John D in US Navy r 172 Lang
Larrabee Edmund F emp H L Handy Co Plainfield h at Chicopee
—Inez J wid Fred B h 960 St James av
—Jane V bookbinder 29 Worthington r (55) 2295 Main
—Leslie (Jane V) emp AmBCorp h (55) 2295 Main
—Winfield J (Dorothy A) clk WSpfd h 31 Greenwich
Larrick Clarence W (Charlena B) foreman H L Handy Co Plainfield h at WSpfd
Larrivee Henry J (Anna M) mach USA h 430 Franklin
—Louis J (Mary F) chauf 1334 Dwight h (6) 129 Hickory
—Paul P (Virginia L) in US Army h 71 Adams
—Phyllis M wid Joseph r 71 Adams
—Virginia L Mrs emp AmBCorp r 71 Adams
Larro Helen K Mrs mach opr PM&GCo r 32 Clark
—Ralph W (Helen K) in US Navy h 32 Clark
Larrow Frank W (Gertrude C) optometrist (304) 1490 Main h 84 Gillette av
Larry's Tire and Battery Shop (Lawrence A Bolduc) 806 Carew
Larsen Charles G clk Chicopee r 18 Spencer
—Folmer (Martha J) dept mgr 1320 Main h 78 Belmont av
—J Doris tchr NY r 18 Spencer
—John H (Bertha F) tool crib atdt 70 Leete h 30 Catharine
—Lillian C bkkpr Atlantic States Warehouse and Cold Storage Corp r 18 Spencer
—Lillian M steno (501) 293 Bridge r (2) 286 Union
—Maria wid Louis h (2) 286 Union
—Martha J Mrs clk 1208 Main r 78 Belmont av

Larsen Martin
(Ivy E) gen mgr Atlantic States Warehouse and Cold Storage Corp 385 Liberty h 18 Spencer—See p 221

Larson Adolph L car insp B&A h (3D) 109 Spring
—Agnes I Mrs r 21 Michigan IO
—Alma E wid John A h 131 White
—Arthur C W (Theresa M) brewerywkr 222 Chestnut h (481) 2132 Main
—Austin r 1967 Main
—Axel G (Dorothy L) paymaster SGLCo h 87 Albemarle
—Carl J (Mary E) cost acct MCCo h 892 Worthington
—Corliss-Mae in US Marines r 17 Hartwick
—Douglas R (Mary L) in US Army h 198 White
—Edward (Hilda) eng NYNH&H r 245 College
—Edwin L (Marjorie E) field eng Malden h 17 Hartwick
—Eric A (Leanor B) patternmkr S Bronze & Aluminum Co h 55 Osborne ter
—Eric G (Hazel I) mach VNCo h 63 Beaumont
—Ernest (Georgette I) supt MBCo h 188 Carew
—Evert C in US Army r 38 Chase av
—Frederick G (Anna E) toolmkr WSpfd h 161 Dwight rd
—Gottfrid mech 67 Boylston r 16 Rochelle
—Gunnar emp 21 Cypress h (164) 786 State
—Helen E clk TelCo r 10 Ridgewood pl
—Ida J wid Andrew G r 160 Kimberly av
—Jean R married William Miller rem to Southwick
—John A (Rose M) asst foreman USA h 84 Northampton av
—John E in US Navy r 245 Chestnut
—John W (Signe C) rem to Vermont
—June M clk 195 State h at Longmeadow
—Kenneth O in US Army r 69 Rimmon av
—Leonard A (Margaret H E) in US Army h 15 Inglewood av
—Lorenz J (Geneva M) in US Army h 480 Newbury
—Louis N (Ida M) in US Army h 59 Agnes
—Mary H wid Frank W h 38 Chase av
—Mary L clk 1411 Main r 198 White
—Matilda wid August h 56 W Alvord
—Oscar r 10 Ridgewood pl
—Oscar L (Thora L) toolmkr 338 Worthington h 69 Rimmon av
—Oscar S (Annette C) supv 55 Stockbridge h 98 Maynard
—Packard H in US Army r 205 Belmont av
—Paul C (Amelia C) asst trust officer Third Nat Bank and Trust Co of Spfd 1391 Main h at Longmeadow
—Philip M (Alice G) archt emp (306) 1634 Main h 87 Garfield
—Phyllis D wid Albert office sec (202) 1387 Main h at Longmeadow
—Ralph G (Ann) in US Army h (5) 36 John
—Richard H in US Army r 161 Dwight rd
—Robert C in US Navy r 20 Schuyler
—Robert E (Grace M) mach emp 67 Boylston h 20 Schuyler
—Ruth L r 56 W Alvord
—Walter L (Edwina B) foreman USA h 61 Bloomfield
—Walter R (Christine M) emp 436 Dwight h at W Spfd
—William F (Edith C) slsman h 205 Belmont av

LARSON
—William F Jr in US Army r 205 Belmont av
—William R (Bernice) asst foreman Holyoke h 172 Princeton
LaRue Arthur R (Edith B) chauf 187 Taylor h 52 Fresno
—George E r 749 Boston rd
—George E (Agnes R) mach USA h 749 Boston rd
—Grace Mrs clk 1411 Main r 2167 do
Larue Emma P wid Joseph r 375 Island Pond rd
Larvey Arthur J (Lydia E) mach WSpfd h 2461 Wilbraham rd
LaSalle Anna M G Mrs tchr 182 Central 36 Breckwood blvd
—Betty A slswoman 123 Chestnut h 12 Mattoon
—Cafe (Lee Farrell) 189 Chestnut
—Emile A (Anna M G) mach USA h 36 Breckwood blvd
—The apts 11-19 Edwards
Lasares Geneva R chief clk 64 Napier r 23 Crown
—Thomas H (Elfrieda A) rate setter CVMfgCo h 23 Crown
—Thomas H Jr (Roberta J) in US Army h (2) 31 Summit
Lasch Zeno A insp 340 Main r 444 Central
Lasek Alojzy T (Pauline C) foreman AmBCorp h 22 Vinton
—Florence M slswoman 1320 Main r 22 Vinton
—Helen in US Marines r 22 Vinton
Lash Dale W (Helen F) rem to Easthampton
—William F (Alice M) route slsman 120 Oakland h 24 Warrenton
—William J in US Navy r 24 Warrenton
Lasher Wendell L (Rose L) asst traffic mgr MCCo h 85 Upton
Lashua Everett N r 39 Acme pl
Lashway Doris emp USA r 16 Beaumont
—Margaret M mach opr AmBCorp r (1A) 1324 Bay
—Monica clk USA r 77 Governor
Lasinski Andrew J in US Army r 130 Littleton
—Dorothy emp 53 Emery r 130 Littleton
—Joseph A (Helen) mach VNCo h 130 Littleton
Lasker Arnold A (Miriam F) in US Army r 67 Fort Pleasant av
—Henry lwyr (622) 1570 Main h (5A) 130 Belmont av
—Raymond (Arlene Y) lwyr (33) 1214 Main h 23 Parkwood
—Samuel L (Rebecca R) coml trav h 69 Washington
Laskey Stephen W (Josephine) tester Westinghouse h 110 Eddy
Laskowski Charles (Katherine) h 22 Phillips av
—Ferdinand W (Mary) h (1) 4 Pickett pl
—Frank S r 22 Phillips av
—Gladys clk Westinghouse r 22 Phillips av
Lasocki John B (Antoinette) die caster Westinghouse h 684 Page blvd
Lasonde Albert J grinder VNCo r 20 Douglas
—George (Elizabeth V) letter carrier PO 436 Dwight h at WSpfd
—Georgianna G Mrs h (4) 21 Salem
—Henry A janitor r 15 Lyman
—Joseph A (Rose E) letter carrier h 20 Douglas
Lasorsa Angeline J clk EMCo r 77 Hayden av
—Antonio (Ruth) rem to Holyoke
—Mary A emp AmBCorp r 77 Hayden av
—Michele L (Annie) emp H L Handy Co h 77 Hayden av
—Theresa J married Walter Yvon
—Vito stock clk 1454 Main r 181 Quincy
Lassard Arthur J (Florence M) boilermkr 221 Liberty h 315 Chestnut
Lasserman Ethel M Mrs clk MMLInsCo r 180 Johnson
—Sidney (Ethel M) in US Army r 180 Johnson
Lasseter Mrs cafeteria asst 53 Elliott r 46 Greenwood
—Malcolm (Edythe) maintenance man USRCo r 46 Greenwood
—Priscilla wid William C h 46 Greenwood
Lassond Aurore M Mrs furn rms 234 Worthington r do
—Felix J (Aurore M) emp Westinghouse h 234 Worthington
Lassonde Zephirin (Amy) h 56 Marengo pk
Lassor Francis A (Alice C) in US Marines r 68 Lyons IO
Laster Alice wid Haywood mach opr USA h 83½ 10th
—Dudley (Annie L) meat cutter H L Handy Co h 18 Merrick av
—Elwood in US Army r 18 Merrick av
—Geraldine A r 83½ 10th
—Kenneth (Mattie) in US Navy r 18 Merrick av
—Mattie Mrs matron AmBCorp r 18 Merrick av
—Ruth R mach opr 93 Orleans r 83½ 10th
Lastoria Anthony F set-up man PM&GCo r 57 Whiting
—Dominick A insp HGWCo r 57 Whiting
—Filippo (Mary) contr h 57 Whiting
—Mary T mach opr AmBCorp r 57 Whiting
—Michael (Gladys) mach opr 183 Union h 57 Whiting
—Philip in US Navy r 57 Whiting
—Rose wrapper 53 Warwick r 57 Whiting
Lata Edward T in US Coast Guard r 21 Frontenac IO
—Jozefa K wid Tadeusz P h 21 Frontenac IO

PARK CLEANERS AND DYERS, INC. *Office and Works:* 106 Kensington Ave.
"Dry Cleaning As It Should Be Done" Springfield, Mass. - - PHONE 6-5476

RADIO STATION WSPR 1270 K.C. *The Friendly Voice of Western New England*
63 CHESTNUT STREET

—Michael W (Helen A) in US Army 21 Frontenac 10
Lataille Corrine Mrs h 293 Eastern av
—Richard in US Marines r 293 Eastern av
—Robert chauf 261 Hickory r 293 Eastern av
Latham Earl F ins agt (402) 1200 Main h at Florence
—Wayne H (Ruth B) program director WSPR and license commissioner (7) 36 Court h 91 Manchester ter
Lathem Edward C in US Army r (2) 266 Pearl
—Myrtle C Mrs employee counselor 95 State h (2) 266 Pearl
Latif Alice R emp 7 Worthington r 325 Armory
—Emily E clk 1200 Main r 325 Armory
—Joseph H (Rose M) slsman h 90 Appleton
—Kalil A (Mary) grinder CBWWks h 325 Armory
Latimer Clara R wid Franklin A h 36 Beechwood av
—Elizabeth M wid William S r 124 Parker 10
—William S (Rita A) tool grinder CVMfgCo h 124 Parker 10
Latino Agnes M radiowkr Chicopee 815 Columbus av
—Carmella G emp AmBCorp r 815 Columbus av
—Francis P seamstress 33 Morris r 815 Columbus av
—Luca F (Maddalena M) emp USA h 168 King
—Mary B Mrs bkkpr 331 Liberty h at WSpfd
—Nicholas A in US Army r 815 Columbus av
—Rocco A (Maria G) constructionwkr h 815 Columbus av
Latos Costas restwkr 19 Franklin
Latour Alpha F priv sec 721 Worthington h (4) 3 Keith
—Aurelia wid Peter r 79 Oklahoma
—Clarence P (Yolanda C) crater CVMfgCo h 159 Goodwin 10
—Claude N (Anita) (L & B Brake Service) 263 Worcester 10 h 152 Gilbert av
—Florence B clk 294 Plainfield r 353 Water 10
—Helen M wid Alfred J h 52 Kensington av
—Lawrence J (Katherine T) guard Holyoke h 353 Water 10
—Lester A in US Navy r 52 Kensington av
—Mary nurse S Hospital r do
—Napoleon H (Rose D) h 79 Oklahoma
Latourell Elmer H (Elmer's Service Station) 2461 Columbus av h at WSpfd
Latourelle Catherine M bkkpr 1477 Main h at WSpfd
—Eileen M Mrs r 46 Clantoy
—Elmer bus opr StRy r 7 Greenwich
—Elmer H (Elmer's Service Station) 2461 Columbus av h at WSpfd
Latourneau Beatrice A clk 132 Birnie av r 27 Medford
—Francis J in US Army r 37 Medford
—Homer P (Edith M) mach CVMfgCo h 27 Medford
Latow Nathan (Yetta) peddler h 47 Narragansett
—Shirley married Haren Brown
—Sidney (Leonore) chemist USA h 732 Belmont av
—Sol (Rose) peddler h 15 Carroll
LaTraverse Alpherie barber emp (223) 1200 Main 63 Draper
Latrell Elmira r 634 Belmont av
Latta Ethel L Mrs mach opr USA r 39 Davenport
—Marshall M (Ethel L) elev opr 1430 Main h 39 Davenport
—Marshall M Jr in US Army r 39 Davenport
Lattell Carmela M married R N Bisi
—Carmino in US Navy r 88 Marble
—Edith M wid Vincent B mach opr PM&GCo h 41 Margaret
—Ermelinda wid Antonio h 88 Marble
Lattinville Ovila C (Myrtle I) projectionist 171 State h 11 Howes
Lattrell Edward F (Doris L) in US Army r 223 Worcester 10
—Frank E (Annie) molder CVMfgCo h 178 El Paso
—Harry E in US Army r 178 El Paso
—Thelma C Mrs branch office mgr 8 Republican 33 Cypress h at Wilbraham
Lattrelle Robert (Margaret R) in US Army r 16 Haumont
Laub Beatrice E steno 38 Walter h at Longmeadow
—Carol J steno (600) 293 Bridge h at Longmeadow
—Roswell C (Beatrice G) v pres-agency mgr Monarch Life Ins Co 365 State h at Longmeadow
Lauckner Rudy mach 572 St James av r 7 Nathaniel
Laudate Alfred T (Evelyn A) mach opr PM&GCo h (8) 304 Central
—John A (Jennie F) emp MDFCo h 42 William
Laude Charles C (Anna M) driver 294 Fountain h 18 Dell pl
—Margaret Mrs h 42 Margaret
Lauer Anna wid Peter r 57 Wilmont
—John (Frances) grocer 314 Bay h at Longmeadow
—John A (Mabel E) (The Oaks Hotel) 31 Thompson h do
—John W r 31 Thompson
—Lenard E in US Navy r 71 Wilmont
—Lenard J (Mary V) barber 348 Orange h 71 Wilmont
—Roy W (Beatrice C) emp IMCo h 17 Stapleton av
—William (Rose) grocer and meat 2-4 Wilmont h 4 do

—William P (Evelyn M) mgr Longmeadow h 45 Woodlawn
Laufenberg Johanna F wid Herman assembler AmBCorp h (2) 3337 Main
—Rosemary asst messenger USA r (2) 3337 Main
Laugharan Margaret wid Michael W h 36 Wayne
Laughlin Alexander (Margaret) foreman 38 Walter h at Chicopee
—Ida E priv sec Chicopee r 107 Northampton av
—Julia A wid John E h 107 Northampton av
—see Loughlin
Laughran Barbara A engineering aide USA Armory sq h at Hartford Conn
—John emp 46 Taylor h at Ludlow
—Nelson R (Alice R) prod asst USA h 61 Saratoga
Laughton Robert L in US Navy r (F) 164 Maple
—Rodney E (Louise A) service man 339 Worthington h 399 Orange
—Watson B (Carrie V) pres-treas M C Loughlin Bros Inc (408) 31 Elm and 45 Warwick h (F) 164 Maple
Laundrie E L r 98 Elliot
Launier George A (Vera A) mach opr Chicopee h 1456 Carew
Laurandeau Joseph G (Laura M) elec USEnvCo h 34 Montmorenci
Laurel Hall apts 72 Patton
—Hall Annex apts 74 Patton
Lauren Leo G (Karin R) sheet metalwkr Holyoke h 199 ConnAv
Laurence Robert L (Doris) chemist MCCo h (8) 212 Locust
Laurent Hans (Henrietta) emp 250 Maple r do
Lauri Henry r 37 Bradford
Lauria Letizio J (Irene M) in US Army h 974 Berkshire av 10
Laurie Ida Mrs emp Westinghouse h 11 Wilcox
—Martha J Mrs h 19 Union
Lauriente Ciro (Anna M) treas Lauriente Nurseries Inc 350 Eastern av r do
—Frank P died Sept 16 1944 age 68
—Lorenzo J (Anna) pres Lauriente Nurseries Inc 350 Eastern av h 352 do
Laurier The apts 2957 Main
Laurilliard Arthur S (Grace E) traffic mgr 1414 Main h 27 Carver
—Arthur S Jr in US Army r 27 Carter
Laurin Cesarie (Mary L) r 13 Leslie
—Francis D (Louise V) checker USA h 206 College
—Gerald J (Alice C) mach NY h (3) 364 Belmont av
—Louise V Mrs slswoman 1548 Main 206 College
—Priscilla student r 206 College
Laurion Frederic A (Jeannette K) in US Army 49 Eastern av
—Jeannette K Mrs bkkpr NY r 49 Eastern av
Lauziere J Romeo (Marguerite C) tallyman P D Thibert Lumber Co Inc h 555 Sumner av
Lauzon Ella A wid Frederick h 588 Sumner av
—Joseph R (Beryl M) in US Army r 70 Dunmoreland
—Napoleon (Catherine) custodian 479 Chestnut h 4 Howard pl
Lavalette Evelyn A Mrs photostat opr 55 Elm h at WSpfd
LaValle Francis A (G Kay) supr and organizer Price & Lee Co r 78 Pearl
Lavalle Albert H (Effie L) archt (6) 940 Worthington h do
LaVallee Achille J (Eva M) mach CVMfgCo h 78 Healey 10
—Aldore L printer DMCo r 78 Healey 10
—Catherine Mrs aircraftwkr r 166 State
—Florence R tester AmBCorp r 78 Healey 10
Lavallee Adoulida O (Marie A) mach emp 132 Birnie av h 51 Portland
—Calixa T (Jennie M) tool designer USA h 40 Florida
—Harold W (Lepha C) ins agt (402) 1200 Main h 114 Byers
—J Aime (Lucienne D) supt Chicopee h 145 Chapin ter
—John (Lea M) foreman Chicopee h 39 Rimmon av
—Joseph (Hermina) cabinetmkr 838 State h at Chicopee
—Lepha P tchr 1300 State r 114 Byers
—Lucille M student r 145 Chapin ter
—Napoleon P (Claudia C) carp emp 289 Gillette av h 60 Lester
—William H (Lena I) compositor S Union h 56 Whittum av
—William H Jr emp 42 Emery r 56 Whittum av
—see Lavally
LaValley Alexzena M bkkpr 3d fl 44 Vernon 254 Hancock
—Alfred J in US Navy r 27 Rose pl
—Arlene Mrs bkkpr Highland Hotel r 40 Temple
—Bernadette R binderywkr 7th fl 29 Worthington r 27 Rose pl
—Bernard O (Albina C) garage atdt 833 Columbus av h 76 Norwood
—Bernard O (Anita M) upholsterer ASCo h 35 Central
—Dorothy A clk WSpfd r 124 Denver

—Ernest F (Elsie M) grinder E Longmeadow h 18d Wrentham rd
—Eusebe (Alma M) guard MCCo h 487 Boston rd
—Flora J wid Jonas J r 41 Greenwich
—Frederick J (Lillian M) printer S Daily News h 209 Walnut
—Frederick L (Alice L) pasteurizer 120 Oakland h at Westfield
—Frederick U (Maria E) polisher h (2) 28 Morris
—Gerald chef 1677 Main r 15 Lyman
—Helen mach opr emp 33 Morris r 117 Butler
—Helen D Mrs mach opr 395 Dwight r 87 Elliot
—Helen J clk 365 State r 124 Denver
—Henry (Helen D) in US Army r 87 Elliot
—Herbert (Annie R) service mgr 18 Osborne ter h 124 Denver
—Herbert E (Arlene) in US Army r 40 Temple
—Joseph (Anna) steamfitter Holyoke h 24 Leete
—Joseph F mgr 32 Patton h at WSpfd
—Jules (Evangeline E) tool crib atdt MDFCo h 117 Butler
—Latane A (Ruth L) in US Army h 27 Hogan
—Laurie R (Madeline W) jig borer 133 Union r 76 Norwood
—Marie F draftsman AmBCorp h 41 Greenwich
—Peter Jr (Emma M) barber emp 125 State h (12) 935 Main
—Raymond F (Margaret M) lathe opr h 167 Cass
—Roland J (Gertrude M) in US Army h 310 Liberty
—Rosanna wid Lewis J h 127 Jefferson av
—Ruth E clk 33 Morris r 24 Leete
—Ruth L Mrs stitcher 233 Page blvd r 37 Hogan
—Telesphore J (Doris T) molder 14 Napier h rear 143 Worcester 10
—Theresa E clk 369 Plainfield h at Agawam
Lavalley William W (Mary L) h 239 Quincy
Lavally May Mrs cafeteria helper 1170 Carew h 54 Howard
LaVasseur Beatrice Mrs assembler AmBCorp r 22 John
Laselle Faith E wid Edward J tel opr TelCo h 25 Florence
—Katherine H sec-asst treas Chicopee r 79 Spring
—Shirley M tel opr TelCo r 25 Florence
Laven Louis (Tessie) pres Easthampton h 33 Eckington
—Norma L r 33 Eckington
Lavene Abraham (Rebecca G) pres-treas M Lavene Inc 1149 Main h 10 Bronson ter
—Edward mgr 1174 Main r 492 White
—Elizabeth wid Morris h 492 White
—M Inc Abraham Lavene pres-treas clothiers 1149 Main
—Maurice E (Nellie) slsman h 248 Locust
—Nathan E in US Army r 79 Narragansett
—Nellie Mrs bkkpr 181 Taylor r 248 Locust
—Yetta wid Hyman h 79 Narragansett
Laventure George V (Aileen C) yard condr NYNH&H h 76 Surrey rd
—James G brakeman B&A r 87 Manhattan
—Lawrence B (Evelyn B) brakeman NYNH&H h 323 Abbott
Laverlu Leo (Jeannette C) shaper CVMfgCo h 624 Union
Lavertue Ernest R (Clara Y) guard USA h 52 Reed
—Herbert R in US Navy r 52 Reed
—Leonard T in US Navy r 52 Reed
—Tophile J h 46 Essex
Lavery Anna M wid Walter E mach opr USA h 263 Pearl
—John R prod clk Westinghouse h 35 High
—Walter E (Claire C) in US Navy r 231 St James blvd
Lavey Jean P clk Federal Land Bank 310 State h at Northampton
Lavicka Ernest E (Florence B) foreman 21 Cypress h 20 Saratoga
LaVigne Alma B Mrs steno CVMfgCo r 136 Hampden 10
—Clarence T in US Navy r 122 Essex
—Esther L Mrs mgr 916 Worthington r do
—Frederick L (Julia L) grinder G&BMfgCo h 211 Birnie av
—J Oliver (Esther L) bdg supt 916 Worthington h do
—John (Alma B) clk CVMfgCo r 136 Hampden 10
—Richard O radio announcer Holyoke r 916 Worthington
Lavigne Alarie E (Ruth F) cleaner LMA&SCo h 639 Main 10
—Albert H (Josephine M) mach CVMfgCo h 63 Decatur 10
—Arthur B (Virginia M) watchman CVMfgCo h 37 Beauregard 10
—Chester P (Josephine) emp USA r 29 Buckingham pl
—Conrad J (Aldea) clk 436 Dwight h at Chicopee
—David E (Margaret M) lwyr (Ball & Lavigne) (626) 31 Elm h 43 Ridgewood ter
—David J (Irene B) service eng CVMfgCo h 15 Daniel 10
—Dorothy A registration clk 3d fl 1200 Main h at Ludlow
—Edward in US Army r 218 Worcester 10
—Edward F (Eva M) set up man USA h 144 Abbe av
—Edward J emp 7 Worthington r 122 Essex

Hard Chromium Plating THOMAS J. MURRAY *Springfield's Largest Platers* Complete Plating Service
964-966 Main Street - West Springfield DIAL 2-3129

HAMPDEN SAVINGS BANK INDIVIDUAL ACCOUNTS $1.00 to $4000 (PERMISSIVE)
INC. 1852 1665 MAIN STREET JOINT ACCOUNTS $1.00 to $8000 (PERMISSIVE)

—Elranor F receptionist 66½ Vernon h at Ludlow
—Fred L (Blanche S) painter 38 Spring h do
—Hector V (Laura) mach opr WSpfd h 25 Healey IO
—Henry A (Lucy R) stock chaser CVMfgCo h 37 Beauregard IO
—John (Louisa) h 210 Centre IO
—Joseph G (Rose A) constructionwkr h 122 Essex
—Leona E ediphone opr 3d fl 1200 Main h at Ludlow
—Maurice C in US Army r 29 Daniel IO
—Ona L (Yvonne M) drill press opr MCCo h 272 Centre IO
—Philip P set up man Willimantic Conn r 269 Centre IO
—Valmace C (Melvina) elec CVMfgCo h 29 Daniel IO
—Wilfred (Mary E) in US Army r 15 Duryea
—Lavin Abraham died Feb 16 1945 age 57
—David B (Rebecca S) (Super Thrift Market) 2180 Main h 95 Genesee
—Edward chemist 640 Monsanto av IO r 49 Somerset
—Florence Mrs bkkpr 72 Ferry r 60 Montmorenci
—Frederick G (Selma) emp 133 Union h 79 Mooreland
—Isadore slsman r (1) 15 Congress
—James F (Mary J) fireman SFD h 27 Home
—Joseph J in US Army r 95 Genesee
—Joseph S (Florence) in US Army r 60 Montmorenci
—Louis S (Helen N) emp CVMfgCo h 75 Mooreland
—Melvin in US Army r 49 Somerset
—Sarah wid Abraham h 49 Somerset
LaVine Napoleon r 31 Pleasant
—T William (Caroline) mach B-DCBCo h 169 Bristol
Lavine Alvina M stock finisher USA r 90 Palmer av
—Bernard G in US Navy r 90 Palmer av
—Betty slswoman 1273 Main r 138 Daviston
—Dorothy clk 1414 Main r 143 Massasoit
—Myer B (Gertrude) clk B&A h 143 Massasoit
—Nathan (Betty) ins (416) 1387 Main h 138 Daviston
—Ruth L in WAC r 138 Daviston
—Urban N (Martha A) wrapper 324 Columbus av h 90 Palmer av
—Urban N Jr in US Army r 90 Palmer av
—see Levine
Lavinski Anne bookbinder 7th fl 29 Worthington r 2417 Columbus av
—Mary binderywkr 7th fl 29 Worthington r 2417 Columbus av
—Michael mach VNCo h 2417 Columbus av
LaViolet Charles (Mabel) r 415 Orange
LaViolette Elizabeth V typist USA Federal h at Agawam
Laviolette Albert A (Lillian M) fireman SFD h 25 Old Point
—Edward A in US Army r 25 Old Point
—Omer J (Launda) janitor 127 Sumner av h 16 Firglade av
LaVoice Emily C Mrs r (10) 935 Main
—George (Evelyn I) grinder PM&GCo h 67 Chester
—George (Iola M) in US Army r 98 Bowles
—Leah M Mrs mach opr PM&GCo r 27 Charter av
—Lewis (Leah M) h 27 Charter av
—Raymond E r 67 Chester
LaVoie Donald L in US Army r 48 Euclid av
—George E (Evelyn C) aircraftwkr h 48 Euclid av
—George E Jr slsman 95 Taylor r 48 Euclid av
—Lawrence F in US Army r 48 Euclid av
Lavoie Adrienne R assembler AmBCorp r 5 Rogers IO
—Alfred (Tillie) foreman MCCo h 398 Main IO
—Alfred E (Jeannette J) in US Army r 66 Grenada ter
—Alfred J (Jeannette I) in US Army h 518 Chestnut
—Alfred L (Elizabeth A) mach AmBCorp h 53 Fullerton IO
—Aurel G (Marguerite C) physician 14 Chestnut h 26 Atwater ter
—David (Johanna E) asst supv B&A h 161 Wilbraham rd
—Doris M timekpr BMTCo r 60 Portland
—Ethel emp AmBCorp r 398 Main IO
—Flora emp B-DCBCo r 414 Plainfield
—George J (Edna M) (Plainfield Street Market) 536 Plainfield h 674 do
—Gerard J (Ella) in US Navy r 3003 Main
—Hervey E (Mary F) shipping clk AmBCorp h 60 Portland
—Homer F (Agar) driver 142 Albany h at Ludlow
—John M (Rena A) in US Navy r 274 Main IO
—Loretta M Mrs emp 88 Birnie av r 3374 Main
—Mary L clk 1924 Main r 161 Wilbraham rd
—Noel J (Jennie J) patternmkr CVMfgCo r 16 Goodwin IO
—Orzella wid Joseph F r 416 Plainfield
—William (Loretta M) in US Army r 3374 Main
—William J (Yvonne M) mach VNCo h 14 Howard pl
—Yvonne I insp MCCo h 5 Rogers IO
Law Arthur R (Aleta C) toolmkr AmBCorp h 50 Cambridge
—Barbara F student r 33 Greenleaf
—Bertha A h (2) 151 Sumner av
—David E in US Army r 296 Tyler
—Gertrude M steno Lima Ohio r 163 Phoenix ter
—Harold J (Lillian) in US Navy r 19 Knollwood
—Helen N Mrs steno Dept of Public Welfare 40 Summit
—Irene H cashier WSpfd r 163 Phoenix ter
—James R (Helen M) mech h 40 Summit
—Katherine M wid Edwin J h 163 Phoenix ter
—Richard S r 45 Pearl
—Sidney F (Marion D) asst sec New England Casualty Ins Co and sec Springfield Fire & Marine Ins Co 195 State h 33 Greenleaf
—Sidney H in US Army r 33 Greenleaf
Laware Mayo J (Mary C) bus opr StRy h 79 Oak
Lawe Frances R r 52 Lawndale
—Mary N married Robert W Holliday rem to Washington DC
—Ray J (Maybel D) acct Westinghouse h 52 Lawndale
—Thomas E in US Navy r 52 Lawndale
Lawery Walter E (Marion J) fireman SFD h 34 Ina
Lawler Beatrice Mrs slswoman 1320 Main h (1) 76 Oswego
—Daniel (Eleanor) in US Navy h 115 Alden
—Daniel (May) fireman SFD h 35 Hickory
—Delia E steno Chicopee h 464 Carew
—Dorothy H nurse Mercy Hospital r do
—Edward D (Lillian L) insp 95 State r 58 Webster
—Eleanor R mach opr USRCo r 46 Hastings
—Fenton P (Rose K) policeman h 189 Ellsworth av
—Frank W (Katherine W) tool grinder USA h (3) 147 Columbus av
—Fredrick (Marion L) in US Army r 74 Beauchamp
—George H (Elizabeth M) capt SFD h 30 Governor
—Harold T (Pauline) mgr 2056 Main h 71 Miller
—J Kenneth (Ethel M) clk SGLCo h 16 Eldert
—James (Kathryn) in US Army r 70 Orange
—John grinder r 263 Union
—John F h 51 Essex
—John F (Alice C) mgr (515) 1537 Main and ins agt (402) 1200 do h 79 Bay
—John F (Katherine B) in US Army r 35 Hickory
—John P (Anna E) h 224 Pendleton av
—Joseph Rev missionary r 240 Long Hill
—Joseph E (Ada P) in US Marines r 49 Eagle
—Joseph E (Katherine G) printer emp 224 Franklin h 83 Miller
—Joseph E Jr in US Marines r 83 Miller
—Katherine H clk USRCo r 207 Wilbraham av
—Katherine M slswoman 1341 Main h (8) 253 Union
—Kathryn Mrs tel opr TelCo r 70 Orange
—Kathryn J wid Thomas P h 408 Franklin
—Leanora K summarizer TelCo r 464 Carew
—Leona M typist (28) 36 Court r 83 Miller
—Margaret A wid Edward housekpr r (3) 96 Maple
—Marian L Mrs teller S Institution for Savings r 74 Beauchamp
—Mary E emp USEnvCo r 35 Hickory
—Michael T (Jennie F) oiler B&A h 46 Hastings
—Olive M Mrs r 357 St James av
—Philip E (Dolores B) asst payroll supv Hartford Conn h 41 Avon pl
—Rose M housekpr 9 Massasoit pl r 51 Essex
—Thomas F (Margaret E) tool crib atdt Westinghouse h 71 Ardmore
—Walter E (Helen I) in US Navy r 486 Chestnut
Lawless Anne F tel opr TelCo r 45 Cleveland
—C Estelle tchr Hiram L Dorman School r 35 Whittier
—Ellen E r 45 Cleveland
—Florence E Mrs r (3) 61 High
—Herbert M (Maude H) mech 87 Albany h 39 Maynard
—James F (Ora M) plumber 105 Greenwood h (6) 24 High
—John F (Anna M) chauf A&PCo h 33 Lowell
—Joseph P in US Navy h 45 Cleveland
—Julia R tchr 51 Homer r (9) 169 Maple
—Margaret B bkkpr 4 Birnie av r (9) 169 Maple
—Mary Mrs housewkr r 83 Bliss
—Mary wid Thomas died Dec 9 1944 age 91
—Mary H bkkpr CVMfgCo h (9) 169 Maple
—Richard C (Anna T) guard Westinghouse h 40 E Alvord
—Richard F (Delia F) h 35 Whittier
Lawliss Harold W (Catherine M) insp USRCo h 39 Dresden
Lawlor Edward S (Ann B) in US Navy h 23 Drexel
—Ellen A wid Maurice S emp USA h 207 Wilbraham av
—Francis (Mary C) letter carrier r 33 Long View
—James H (Katherine C) asst foreman CVMfgCo h 20 Paseo rd IO
—Mary C Mrs clk 1414 Main r 33 Long View
—Maurice S in US Army r 207 Wilbraham av
Lawman Paul M (Dorothy L) buyer Westinghouse h 110 Sylvan
Lawor Michael (Wanda A) in US Merchant Marine r 96 Parker IO
—William E (Isabell D) in US Army h 34 Mooreland
Lawrence Bertha L clk MMLInsCo r 22 Reed
—Charles C K Rev pastor Columbus Ga r 83 Ridgewood ter
—David B (Pauline I) clk G&BMfgCo h 191 Trafton rd
—David B Jr in US Navy r 191 Trafton rd
—David S (Mary R) mach AmBCorp h 58 Harvey
—Delia E mach opr USA r 39 Lenox
—Douglass R (Ada B) dist sls rep Mansfield O h 127 Manchester ter
—Edward J (Irene F) in US Navy r (5) 37 Thomas
—Edwin V died Jan 10 1945 age 68
—Elizabeth C religious education director Fitchburg r 83 Ridgewood ter
—Ethel L slswoman 1414 Main r 196 Locust
—Flora J Mrs bookbinder 45 Warwick r 695 Main
—Florence R clk MDFCo r (5) 37 Thomas
—Frank H (Frances L) mgr Chicopee h 107 Maplewood ter
—Frederick N in US Marines r 191 Trafton rd
—Helen R clk Westinghouse r 107 Maplewood ter
—Herbert (Ruth) in US Army r 1522 Carew
—Irene F Mrs clk MDFCo r (5) 37 Thomas
—Jean M student r 107 Maplewood ter
—Joseph A parking sta atdt h 3 Niagara
—Joseph D r 241 Worthington
—L Adella wid Charles H h 625 White
—Lena D Mrs housekpr h 22 Reed
—Leo F in US Army r 58 Harvey
—Lucille B tchr Somers Conn r 84 Rittenhouse ter
—Luther H (Martha F) plant mgr 294 Plainfield h 24 Ruppert
—Mabel R Mrs nurse 16 Esther r do
—Nancy student r 83 Ridgewood ter
—Paul L (Ethel L) emp USA and musician and tchr music 196 Locust h do
—Russell M (Dorothy M) expediter WECo h 100 Sylvan
—Ruth Mrs steno 166 Lyman r 1522 Carew
—Sarah E wid Oliver E h 59 E Alvord
—The apts 34 Salem and 44 Woodside ter
—Warren E (Eva B) tchr 53 Elliot h 84 Rittenhouse ter
—Warren E (Mary V) in US Army r 84 Rittenhouse ter
—William Appleton Rt Rev DD (Hannah C) Bishop of the Diocese of Western Mass 37 Chestnut h 83 Ridgewood ter
—William E (Clara F) h 98 Catharine
—William T in US Navy r 29 Acme pl
Lawrenchuk Paul L (Nellie A) tiremkr USRCo h 120 Massasoit
—Walter (Helen S) apprentice USA h 86 Philand av
—William in US Army r 120 Massasoit
Laws Enola E student r 18 Hawley
—Florence A Mrs beauty shop 18 Hawley r do
—George A (Florence A) chef MDFCo h 18 Hawley
—Gerald R musician NY r 18 Hawley
Lawson Anna A wid Andrew fitter 1414 Main h 11 Richelieu
—Arnold H (Abbie E) letter carrier h 347 Page blvd
—Arthur (Annie) mach AmBCorp h 190 Carew
—Earl C in US Army r 20 Colonial av
—Gilbert J (Camille G) mgr Hartford Conn h 46 Ledyard
—H Esther steno (803) 29 Worthington h 20 Colonial av
—Henry slsman (423) 1200 Main h at Agawam
—Irene A Mrs steno 229 Albany r 515 Berkshire av
—Louise A wid Roger C h 37 Lafayette
—Olive H mgr 49 Pearl and 2 Salem r 37 Lafayette
—Oliver A (Irene M) in US Army r 515 Berkshire av
—Patricia nurse Mercy Hospital r do
—Raymond A (Margaret) foreman WSpfd h 96 Revere
—Raymond H (Margaret M) in US Army r 3 Goodrich
—Raymond W (Margaret) in US Army r 55 Woodlawn
—Richard N in US Navy r 200 Maynard
—Rudolph E (Rita M) industrial eng Chicopee h (2A) 18 Manor rd
—Vaner G (Margaret L) supr Westinghouse h 200 Maynard
—William A (Helen W) instructor AmBCorp h 55 Woodlawn
—William K (Judith) in US Army h 26 Wellington
—see Larson
Lawsure Ernest J (Anna R) gasoline 78 Vernon h at Chicopee
—Irvin W (Yolanda M) in US Navy h 26 Lombard
Lawton Abbie J wid Frank R r 361 Belmont av
—Annette student r 235 Boston rd
—Chester O (Ida V) painter 235 Boston rd h do
—Clifford D (Gwendolyn H) in US Army r 210 Pine
—Glady H P Mrs h 156 Powell av
—Gwendolyn H Mrs steno Westinghouse r 210 Pine
—John L (Elizabeth) oven tender Westinghouse r 156 Powell av
—Lillian K Mrs slswoman (300) 1252 Main h at Longmeadow
—Memorial Home 175 Bowdoin
—Richard O (Cecile F) in US Army r 50 Belmont av
—Robert H (Eva L) dir plant supv TelCo h 50 Belmont av
—Sanford (Marion A) with The F A Bassette Co 53 Hillman h at Longmeadow
—William J (Alice S) in US Army r 152 Carew
—see Laughton
Lawyer Athelene M r 37 Bay
—Ida T wid Harold B emp USA h 37 Bay
—Thornton C in US Navy r 37 Bay

WESTERN MASSACHUSETTS ELECTRIC CO. *Protect Precious Eyesight*
73 State Street TEL. 4-8211 Springfield, Mass. *With Good Lighting*

FIELD, EDDY & BULKLEY
1200 MAIN STREET PHONE 4-1112
SPRINGFIELD FIRE and MARINE
LOCAL AGENTS

Laxson Gladys B clk Westinghouse r 106 Marsden
Laxton Peter V baker r 34 Greenwood
Lay William E sexton Maplewood Cemetery r 30 Old Acre rd
Laylander King E (Barbara M) in US Army r 402 Wilbraham rd
Layman Clara M Mrs waitress 479 State h at WSpfd
Layos Arthur P emp 131 Bridge r 93 do
—Frederick P (Helen F) conf 131 Bridge h 44 Hebron
Layton Sarah H wid John W cook Longmeadow r 145 Quincy
Lazar Theodosios emp USA r 57 Leslie
Lazares Martha C wid Thomas J r 407 Orange
Lazarus Joseph died Feb 25 1945 age 59
—Marvin S in US Army r 22 Ashmont
—Meyer L (Tessie) gen mgr 1776 Main h (3) 116 Long Hill
—Mildred C clk Washington DC r 22 Ashmont
—Rodelyn L r 22 Ashmont
—Sarah I wid Joseph h 22 Ashmont
—see LaSares
Lazarz Gladys E emp AmBCorp r 23 Indian Leap 10
—Jennie M winder Chicopee r 15 Devens 10
—Joseph J (Victoria R) musician h 45 Devens 10
—Julia M married Peter Wosik
—Marion nursing atdt Wesson Memorial Hospital r do
—Mary Mrs h 15 Devens 10
—Stanley (Antonia S) mach IMCo h 23 Indian Leap 10
—Stanley J in US Navy r 15 Devens 10
—Stanley J (Stella H) stock clk IMCo r 37 Devens 10
—Walter J (Jean S) in US Army h 6 Coleridge
—William h (266-267) 2142 Main
Lazazzera Eleanor M clk USA h 3 Clarendon
—Grace M Mrs mach opr AmBCorp r 146 Armory
Lazelle Ella J N wid Harry T h 57 Horace
Lazerus Gussie mach opr Westfield r 21 Essex
—Irving M (Rose) in US Army r 40 Mansfield
—Jacob (Alice) h 21 Essex
—Louis r 21 Essex
—Michael in US Army r 21 E Essex
—Nathan (Sarah) cutter USEnvCo h 40 Mansfield
—Vernon B in US Merchant Marine r 40 Mansfield
—Victor r 21 Essex
Lazmorsky Frances B steno 4th fl 1252 Main r 97 Clantoy
—Frank J (Minnie) bdg eng Third Nat Bank & Trust Co of Spfd h 97 Clantoy
—Marie E mach opr WSpfd r 97 Clantoy
—Rose F insp Westinghouse r 97 Clantoy
Lazopolus Manuel (Zampio) rest Holyoke h 158 Carew
Lazowski Peter P died Nov 6 1944 age 78
Lazrus Raymond emp USA r 1797 Main
Lazzara Adele E clk 33 Morris h 35 Oswego
—Angelo J (Victoria D) drop forger MDFCo h 146 Cedar
—Louis E (Dolores A) mach opr AmBCorp h 7 Niagara
—Victoria D Mrs miller USA r 146 Cedar
Lazzari Emilia mach opr r 60 York
—Vittorio (Rose A) emp USA h 60 York
Leab William H (Catherine M) asst foreman CVMfgCo h 122 Pasco rd 10
Leach Addie L wid Oscar E h 23 Quincy
—Bessie insp PMAGCo r 1102 State
—Edward A (Marion F) chauf 1159 State h 23 Quincy
—Fred S (Josephine W) embalmer emp 684 State h (5) 685 do
—Harold B (Lucile H) senior checker USA h 35 Sumner ter
—Laura N housekpr r 70 Buckingham
—Lillian L married Everett R Ensign
—Michael r 20 Bradford
—Oscar E died Jan 16 1945 age 96

Leader Chevrolet Co Inc
Chevrolet passenger cars and trucks and used cars 104-136 Westfield WSpfd—See p 903 W Spfd Directory

—Engineering Co (Ernest H Johnson) oil burners 61 Bliss
—Jack (Rose K) bowling alleys Greenfield h 23 Olmsted dr
—Philip pres-treas Leader Realty Co 17 Pearl h at C Falls
—Realty Co Philip Leader pres-treas 17 Pearl
—Stores (Hector W and Fernand G Lefebvre) variety store 531-533 Belmont av
—William H in US Army r 23 Olmsted dr
Leaf Ali M (Martha K) in US Navy r 230 Fort Pleasant av
—Charles O metalwkr 147 Taylor h (407) 1303 Main
—Martha K Mrs cashier 1330 Main r 230 Fort Pleasant av
Leahey Henry M (Frances M) chauf 445 Plainfield h 43 Clayton
—James M in US Navy r 43 Clayton
—Mary E insp MDFCo r 43 Clayton
—William H in US Coast Guard r 43 Clayton
Leahy Alice nurse Mercy Hospital r do
—Anna M clk H L Handy Co r 14 Van Horn pl
—Catherine F packer H L Handy Co r 14 Horn pl

—Christine M coremkr SFCo r 35 Riddle
—Delia A wid Thomas J r 93 Pine
—Doris C priv sec AmBCorp r 19 Parkside
—Ellen mach opr Chicopee r 23 Knox
—Florence J mach opr USA r 50 Bancroft
—Helen B rem to W Hartford Conn
—James J (Mary A) chauf 278 King h 400 Franklin
—James M (Minnie J) mach G&BMfgCo h 19 Parkside
—John J in US Navy r 113 Littleton
—John J (Catherine F) fireman E Longmeadow h 5 Bloomfield
—John P (Helen L) mach VNCo h 23 Knox
—Katherine wid John emp 95 State h 113 Littleton
—Margaret C wid John L r 35 Noel
—Marie K Mrs slswoman 289 Bridge r (2) 169 Sumner av
—Mary wid John housewkr r (4) 2365 Main
—Mary A insp AmBCorp r 113 Littleton
—Mary K checker Highland Hotel h (16) 3 Salem
—Patrick J (Hannah N) watchman 293 Bridge h 14 Van Horn pl
—Patrick J (Nora T) clk (316) 44 Taylor h 157 Littleton
—Rita clk 1336 Main r 107 Littleton
—Thomas F chauf 443 State h 93 Pine
—Thomas J (Mary M) fireman SFD h 65 Douglas
—Timothy J h 10 Prospect ter
—William T (Alice E) fireman SFD h 50 Los Angeles
—William T A r 78 Liberty
—see Lahey
Leake Noah J (Frances M) bartender 642 Dwight h 67 Franklin
Leamey Paul B (Mina D) in US Army h 12 Sherwood rd
Leamy Ada J wid Charles E h 74 Florida
—Claire M priv sec 4 Birnie av r 1708 Dwight
—John W (Mary E) emp USA h 1708 Dwight
—John W Jr in US Coast Guard r 1708 Dwight
—Katherine A wid Timothy E h 171 Davis
Leander William J (Severne M) weaver h 39 Norfolk
—William J Jr (Beatrice A) investigator (233) 36 Court h 37 Webber
Lear Lindsey A supt GBCo r 963 Sumner av
Leard Blanche C Mrs clk G&BMfgCo r 68 Edgemont
—Wilfred J (Blanche C) filer USA r 68 Edgemont
Learned Benjamin F sta eng B&A h 62 Osborne ter
—Benjamin F Mrs (Bridget) died Dec 27 1944 age 60
—Benjamin F (Helen A) in US Navy h 76 Linden
—Charles M (Edith) in US Army h 40 Orange
—Edith Mrs clk Westinghouse r 40 Orange
—Edward J (Martha E) in US Navy h 69 Lowell
—Everett M (G Evelyn) slsman 68 Church h 354 Page blvd
—G Evelyn Mrs chief clk 1319 Main r 354 Page blvd
—John E (Louise) pressman 51 Taylor h (4) 26 Hancock
—William E (Alice C) stock clk dist dept WMassElec Co h 60 Foster
Learner Joseph (Rose) mach opr USA h 70½ Linden
—Leo J (Naomi) in US Army r 70½ Linden
—Morris G in US Army r 70½ Linden
—Nathan in US Navy r 70½ Linden
Leary A Irene clk 282 Dwight r 9 Leete
—Abigail Mrs housekpr r 227 Oak 10
—Ann C Mrs r (276) 2132 Main
—Anna F r 1119 Worthington
—Arthur J (Margaret A) mgr 85 Wilbraham rd h (4) 329 Central
—Arthur T in US Army r (4) 329 Central
—C Edward aircraftwkr r 9 Leete
—Catherine V emp 55 Elm r 59 Firglade av
—Cora r 50 Broadway
—Cornelius (Nora) janitor EMCo h 948 Carew
—Cornelius J (Mary E) buyer 1414 Main h 26 Glendell ter
—Daniel A h 1119 Worthington
—Daniel C internal revenue agt (434) 436 Dwight h 65 Kenwood pk
—Daniel F in US Army r 315 Chestnut
—Daniel F (Georgiana L) janitor USA h 144 White
—Daniel J (Irene M) mach opr 14 Napier h 599 Worthington
—Daniel J (Marjorie D) truck driver WSpfd h 99 Revere
—Dorothy r 11 Raymond pl
—Edgar F (Irene M) foreman StRy h (3) 46 Warriner av
—Edward J (Helen A) rem to Hartford Conn
—Edwin J (Edna M) painter emp 916 Worthington h 127 Federal
—Eileen E student r 62 Wellington
—Elizabeth A office sec (303-304) 25 Harrison av r 26 Glendell ter
—Elizabeth A priv sec ASCo r 65 Kenwood pk
—Esther M Mrs clk 1414 Main r 75 Barber
—George F (Catherine C) judge Superior Court h 16 Eton
—George R (Esther M) clk WSpfd h 75 Barber
—George R Jr in US Coast Guard r 75 Barber
—George W in US Navy r 16 Eton
—Georgiana L Mrs cook ASCo r 144 White

—Hannah C wid John C h 606 White
—Helen C in SPARS r 26 Glendell ter
—Helen T nurse Mercy Hospital r do
—Isabel wid Frederick L artist 21 Central h do
—James F (Catherine V) in US Navy h 59 Firglade av
—James J (Julia M) mach helper B&A h 52 Talcott
—James L in US Army r 315 Chestnut
—Jeannette H steno (512) 1562 Main r 46 E Alvord
—Jennie mach opr USEnvCo r 11 Raymond pl
—John C in US Army r 152 Leyfred ter
—John C (Marion E) lineman TelCo h 846 Carew
—John J janitor E Longmeadow r 9 Leete
—John W (Mildred I) in US Navy r 22 St James cir
—Joseph in US Army r (4) 329 Central
—Joseph C in US Army r 26 Glendell ter
—Katherine M r 1119 Worthington
—Louis plumber r 837 Main
—Mae A clk 4th fl 1597 Main h 11 Niagara
—Mamie T r 288 St James av
—Margaret M h 88½ William
—Margaret T wid Michael W h 9 Leete
—Marie C emp 26 Belvidere r do
—Mary E r 1119 Worthington
—Mary F mach opr B-DCBCo r 9 Leete
—Mary V tchr 35 Eastern av r 65 Kenwood pk
—Mildred Mrs office sec 59 Maple h at Easthampton
—Nora F wid John J r 51 Kensington av
—Paul E (Hannah L) ins (501) 44 Vernon h 152 Leyfred ter

LEARY PRINTING CO
(William J Leary) all types of printing (220) 44 Taylor

—Richard J (Mary E) business agt (205) 36 New Dwight h at Monson
—Robert K in US Navy r 16 Eton
—Susan M clk TelCo r 85 Spring
—Thomas J (Evelyn M) chauf A&PCo h 37 Calhoun
—Timothy E (Emerlie P) orderly 1414 State h 62 Wellington
—Timothy F in US Army r 227 Oak 10
—William E in US Navy r 11 Raymond pl
—William J (Leary Printing Co) (220) 44 Taylor h 11 Raymond pl
—see O'Leary
Leathers Marion R (Anne G) ins agt (713) 1387 Main h at Longmeadow
Learit Howard W in US Navy r 45 Osgood
—Peter G (Anna B) h 45 Osgood
Leavitt Emma Mrs r 806 Sumner av
—Francis J (Stella M) chauf 858 State h 49 Orchard
—George (Elsie) sign painter h 17 Calhoun
—George E (Mattie M) janitor AmIntCol h 158 College
—Iris R married Selden E Goldstein
—Luna K wid Charles L r 80 Braddock
—Maybelle clk 1414 Main r 130 Westminster
—Melvin J (Violet R) condr NYNH&H h (3) 87 James
—Morris A (Sophie M) (Roberts & Co) 1603 Main and pres Savoy Jewelry Co Inc 1649 do h 40 Woodside ter
—Paul H in US Navy r 806 Sumner av
—Rebecca clk ASCo r 93 Westford av
—Samuel (Mary S) (Peggy-Ann Doll Clothes) 37 Lyman h 71 Marengo Park
—Sarah r 44 Copley ter
—Wallace W (Gertrude E) plumber 192 Pine h do
—see Lovett
Leazott Charles W (Exine) brakeman B&A h 715 Dwight
LeBeau Arthur J (Lora) gang boss USA h 93 Cambridge
—Leo J barber 2764 Main h at Northampton
Lebeau Adelard J (Leah A) signalman B&A h 22 Medford
—Odelle wid George h 31 Grosvenor
—Victor r 31 Grosvenor
LeBel Mary wid Gregory h (2) 765 Main
Lebel Rita B rem to Woonsocket R I
LeBer Kathleen E clk 417 Liberty h at E Longmeadow
Leber Edward L in US Army r 3338 Main
—Lee J (Delina) slsman h 3338 Main
—Wilfrid C in US Army r 3338 Main
Leberge Moses r 46 Bradford
Lebert Grace B Mrs insp MDFCo r 3346 Main
—John A (Grace B) blksmith BCTCo h 3346 Main
Lebida Bridget G Mrs forewoman USA Armory sq h at Thorndike
—Mitchell J (Josephine M) insp 4 Birnie av h at Thorndike
LeBlanc Adelard J (Regina M) foreman USA h 21 Main
—Albert A (Marie L) mach opr 15 Park h 42 Weymouth
—Alfred (Soula) carp B&A h 78 Lyons 10
—Alice C rem to Boston
—Arthur H (Flora) parking atdt 235 Worthington and furn rms 280 do h do
—Arthur R (Elizabeth E) rem to Nashua N H

Diamonds M. J. KITTREDGE, Inc. Silverware
Jewelry 1354 Main Street Watches

"Better be Safe than Sorry" INSURE WITH
PRESTON AND OLMSTEAD, INC. ALL FORMS OF INSURANCE and BONDS

—Bernard N (Florence M) fireman SFD h 171 Breckwood blvd
—Beverley in US Cadet Nurse Corp r 43 Fresno
—Camille A (Alice L) brakeman B&A h (3) 15 Holland
—Dollard A in US Army r (7) 172 Carew
—Doris R clk TelCo r 42 Weymouth
—Ferdinand J constructionwkr r 36 Mattoon
—George O (Mary E) fireman SFD h 804 Belmont av
—Gerard J painter emp 3174 Main r 2972 do
—J Emil mach opr USA r 52 Mattoon
—Joseph rem to Maine
—Madeline M mach emp 4 Birnie av h 3541 Main
—Margaret E clk 93 Orleans r 42 Weymouth
—Maurice J (Mildred M) contr 142 Orchard h do
—Norbert H (Louise T) slsman h 43 Fresno
—Norman E floorman ASCo r 42 Weymouth
—Ovila L (Dora B) gear cutter PM&GCo h 8 Fuller ct
—Richard (Shirley L) in US Navy r 29 Palmyra
—Richard N in US Army r 43 Fresno
—Shirley L clk MMLInsCo r 29 Palmyra
—see LeBlanc and White
Leblanc Camille in US Army r 30 Austin
—Robert in US Navy r 30 Austin
—Tillman (Eva) mach PM&GCo h 30 Austin
LeBlond Albany J (Marcella H) mgr 503 State h 14 Berbay cir
—Marcella H Mrs clk 503 State r 14 Berbay cir
LeBoeuf Clyde L (Hazel E) plumber 84 Federal h do
—Edward E (Ella M) plumber 22 Martin h do
—Hazel G Mrs office sec (507) 1421 Main r 251 Dickinson
—Horace E in US Marines r 84 Federal
—Pilgrim Pen Co Inc Homer J Bessette pres-treas Mrs Aurore Bessette v pres-clk mfrs 35 Lyman
LeBourdais Napoleon L (Rose A) emp 45 Fisk av h 1528 State
LeBourveau Gertrude E wid John N rem to Florida
Lebowitz Abraham (Anna T) cutter USEnvCo h 25 Brookline av
—Abraham (Sarah A) insp Chicopee h 18 E Hooker
—Betty bkkpr 101 Lyman r 17 E Hooker
—Ethel assembler Chicopee r 418 Chestnut
—Idella S office sec 391 Dwight r 17 E Hooker
—Joseph (Dora) painter 6 Allendale h do
—Lena wid Harry h 17 E Hooker
—Marion cashier 1421 Main r 6 Allendale
—Max (Sylvia) paint sprayer WSpfd h 418 Chestnut
—Minnie mach opr AmBCorp r 6 Allendale
—Samuel F emp USA r 6 Allendale
—Zalmon peddler r (3) 470 Chestnut
Lebra Anna F wid Felix slsswoman 1459 Main h 49 Union
LeBreux Simon O janitor 68 Church r 67 Central
Lebreux Albert G (Aline B) grinder AmBCorp h 39 Central
Lebro Colombo (Ruth E) mech WSpfd r 54 Cleveland
LeBrun Doris H Mrs clk 1295 State h at Feeding Hills
Lech Helen J r 22 Howard
Lecko Michael (Antoinette) ovenman 355 Chestnut h at Holyoke
LeClair Doris emp USA h 203 Mill
—Edward W rem to Monson
—Frederick H (Emily A) polisher CVMfgCo h 184 Hampden 10
—George (Albina) opr StRy h 36 Greenwich
—George A (Mae D) emp StRy h 2616 Main
—Herbert F (Margaret L) chauf 28 Columbia ter h (484) 2132 Main
—Irma opr USA h 423 State
—Joseph emp 1200 Main r 260 Worthington
—Lillian J mach opr PPCo r 22 Sheldon
—Mary r 130 Cloran
—Paul J h 36 Hawley
LeClaire Francis L (Felicia N) laundrywkr 324 Belmont av h 27 Crystal av
—George P (Mabel M) supt 203 Worthington h 133 Caseland
—Gregory (Laura) in US Army h 511 Plainfield
—Robert C (Theresa E) emp VNCo h 49 Orchard
—Wilmer F (Aurore E) mach opr AmBCorp h 13 Sanderson
Leclair Alfred (Beatrice) (Colonial Painting Co) 3174 Main h do
Leclaire William J Rev pastor St Thomas Aquinas French-Roman Catholic Church h 35 Harriet
LeClerc Albertine Mrs married Louis Chamberly
—Alphonse (Sarah) h 44 Morgan
—Anna M wid Adolph A r 71 Adams
—Ludger A (Rose A) chauf 110 Taylor h 844 Worthington
—William C (Gladys) clk AmBCorp h 46 Alfred
Leclerc Beatrice housekpr 35 Harriet r do
L'Eco della Nuova England Italian and American weekly newspaper Mrs Anna Marinaro editor 42-44 Hampden
LeCompte Mark M (Lucille) bus opr StRy h 50 Homer
Lecount Edward (Mary L) h 61 Essex
Lecours Albert H (Eileen M) painter emp 5 Market h 360 Page blvd
LeCuyer Edward J (Catherine R) tool grinder USA h off 235 Cooley
Lecuyer Jeremie H (Juliette L) carp h 205 Eddy
—Roy A (Rita H) in US Navy h 39 Woodbine av
Leddy Barbara nurse Mercy Hospital r do
—Herbert L died May 15 1945 age 55
—Pauline E wid Herbert L h 107 Harvard
Lederer Hans (Margaret) baker 878 Sumner av h 34 Lancaster av
Lederman Harry (Mildred M) rem to Boston
Ledford James W (Barbara) h (2) 64 Avon pl
Ledgeman Frederick H (Stanley Garage) 2 Orange h at Monson
Ledger Aldric in US Army r 30 Littleton
—Alexander D (Ida M) asst foreman USA h 30 Littleton
—Alexander L in US Navy r 30 Littleton
—Crosby W (Julia B) h (7) 36 John
—Edgar A (Mary E) gasoline 321 Walnut h 70 E Alvord
—Gerald J (Ruth M) mach Westinghouse h 149 Putman cir
—Gladys Mrs office sec (707) 145 State h at Longmeadow
—Harry R (May) supr CVMfgCo h 520 Oak 10
—Jennie Mrs emp 31 Thompson r 88 Bowdoin
—Joseph D in US Navy r 30 Littleton
—Paul emp USA r 30 Littleton
—Raymond D in US Army r 30 Littleton
—Sigfroi A (Mary R) carp h 64 Saratoga
—Sylvia A hair dresser (243) 196 Worthington h at WSpfd
—Tillman D emp AmBCorp h 39 E Hooker
Ledgerwood James L (Rita) clk S Nat Bank & Trust Co h 133 Russell
LeDoux Ernest (May) elec AmBCorp h 73 Central
—George T chauf r 6 Grace
—Jannette r 73 Central
—John A (Diana M) group leader AmBCorp h 68 Kensington av
—Wilfred H rem to California
Ledoux Adolph (Eva) benchwkr USA h 3003 Main
—Aldore J (Georgianna) stock clk CVMfgCo r 3003 Main
—Anna M wid Eugene rem to Easthampton
—Armand J (Anne M) acct (600) 293 Bridge h 81 Surrey rd
—Charles E died Sept 27 1944 age 82
—Dorothy waitress r 2882 Main
—Elizabeth G Mrs steno 109 Mill r 44 Belmont av
—Eugene C died Oct 12 1944 age 41
—Ezra (Ralphinea) ladle helper CVMfgCo h 59 Cedar
—Francis X (Florence A) photographer USA h 69 Grenada ter
—Frederick E (Agnes A) set up man USA h (6) 2718 Main
—Frederick W (Julia) chauf 38 Hampden h 79 Belle
—George T (Dorothy I) chauf VNCo h (1) 69 Wilbraham
—Harold C (Elizabeth G) pharmacist 138 Eastern av h 44 Belmont av
—Ida L wid George J r 44 Belmont av
—J Adolphe (M R Mae) mach opr r 27 Rogers 10
—Leonard M insp r 3003 Main
—M Elizabeth wid Charles E h 25 Ozark
—Robert F (Fleurette G) administrative asst USA h 102 Draper
LeDrew Fredrick (Marjorie I) in US Army h (2B) 2 Manor rd
Ledtke Fredrick insulator WSpfd h (102) 786 State
—Richard A (Sylvia H) fireman SFD h 417 Sumner av
LeDuc Albert E (Julia A) emp Westinghouse h 18 Noble
—George O (Isalene M) in US Navy r 800 Worthington
—Harry E (Doris A) mach opr 70 Leete h 9 do
—Homer (Millicent) emp 9 Roseland h 32 Greenwich
—Josephine wid Adelard died Jan 6 1945 age 87
—Mary A wid Leon night housekpr 140 Chestnut r 28 Saratoga
—Robert W (Ines Q) office mgr 28 Columbia ter h 71 Clifton av
—Victoria Mrs r 14 Warrenton
Leduc Adelard L (Leona E) grocery clk h 55 Winthrop
—Armand O (M R Florence) tester Westinghouse r 1338 Wilbraham rd
—Beatrice M Mrs h 106 Chestnut
—Camille J (Jennie) erector 4 Fisk av h at Holyoke
—Irene M pocketbookmkr 93 Orleans r 2907 Main
—Leo P (Lillian M) checker Westinghouse r 14 Providence
—Marc U V (Helen M) fireman Windsor Locks Conn h 47 Mooreland
—Norman R eng Baltimore Md 106 Chestnut
—Philogene r 102 Groveland
Leduc Alphonsine wid Napoleon r 43 Quebec 10
Lee Albert (Hattie B) h 54 Essex
—Albert W (Lillie Mae) emp MCCo h 98 Sharon
—Alfred J in US Army 443 Chestnut

—Arthur H emp USA r 517 State
—Benjamin J (Eva) time study eng r 16 Walnut
—Bernice M h 754 Liberty
—Caroline H clk WSpfd r (4) 87 James
—Carolyn wid Charles E r 203 Long Hill
—Catherine wid Ralph clk 1514 Main r 37 Bancroft
—Charles E (Myrtle B) gen sec Young Men's Christian Assn 122 Chestnut h 74 Eleanor rd
—Charles G (Genevieve M) diesinker MDFCo h 6 Spfd
—Chung laundry 704½ Sumner av h do
—Clinton R (May) real est 1387 Main h 102 Maplewood ter
—Dorothy E Mrs r 92 Spring
—Dorothy M repacker A&PCo r 268 Pearl
—Edith G Mrs r (11½) 820 State
—Edward M (Helen L) gauge checker USA h 270 Gillette av
—Egbert C (Helen L) h 59 St James av
—Elizabeth G wid Patrick H h 861 Main
—Ethel O wid Egbert C r 21 Campus pl
—Francis W (Marion L) h 39 Lafayette
—Frank h (10) 159 Sharon
—Frank J h (6) 537 Main
—Frank M (Julie G) prod asst USA h (1) 120 Long Hill
—George F emp Reynolds Metals Co r 63 Mulberry
—George H toolmkr h 553 Dickinson
—George W (Lucy P) insp Westinghouse h 37 Hartford ter
—Gertrude A clk 365 State r 549 State
—Gladys P Mrs h (5) 17 High
—Grace M Mrs h 227 Quincy
—Hall 1 Amaron
—Harold Jr rem to E Longmeadow
—Harold W (Florence G) rem to E Longmeadow
—Helen C clk 85 Chestnut h at Westfield
—Helen L Mrs furn rms 59 St James av r do
—Henry S Hall 44 State
—Herbert (Anna) custodian WMassElecCo h 236 Walnut
—James r 43 Dearborn
—James M (Mabelle G) bus opr StRy h 89 Catharine
—Jesse W rem to NY
—Jesse W Jr mach opr USA r 126 King
—Joe laundry 435½ Chestnut h do
—John (Ann M) emp 21 Silver h 289 Taylor
—John J (Margaret M) emp city h 453 Armory
—John S (Catherine G) fireman SFD h 177 Berkshire 10
—Kermit J (Lillian J) guard Third Nat Bank and Trust Co of Spfd h 51 Monroe
—Lavina M wid Frank E r 53 Howes
—Lawrence I night foreman G&BMfgCo r 3752 Main
—Leona M wid Alfred P h 443 Chestnut
—Lillian r 280 Sumner av
—Margaret E wid Nathaniel r 33 Hall
—Mary W Mrs mach opr 1897 Columbus av h 268 Pearl
—Mfg Co (Leo F Goulet) dies 30 Taylor
—Michael (Margaret M) emp USRCo h 412 Armory
—Nina M Mrs r 127 Berkshire 10
—Pauline E Mrs clk USRCo r (7) 102 Lincoln
—Ralph E assembler WSpfd h 21 Campus pl
—Rita L rem to Thompsonville Conn
—Robert Jr (Lily M) weighmaster 331 Liberty h 184 Arthur
—Robert E rem to E Longmeadow
—Robert E laundrywkr 233 Carew r 443 Chestnut
—Robert E (Irma R) molder S Bronze & Aluminum Co h 54 Roseland
—Roger C (Rose A) policeman USA h 82 Linden
—Ruth E mach opr Chicopee r 126 King
—Sarah J personnel director Forbes & Wallace Inc 1414 Main h at Longmeadow
—Sing laundry 185A Chestnut h do
—Soon laundry 23 Ferry h do
—Thomas F (Mildred M) stock clk USA h 64 Mooreland
—Thomas H (Catherine E) mach PM&GCo h (2) 160 Rifle
—Thomas J (Bridget M) janitor G&BMfgCo h 409 Armory
—Uzell M h 10 Auburn
—Virginia clk S Nat Bank r (3) 105 Oswego
—Wallace F (Pauline E) in US Army h (7) 102 Lincoln
—Walter C (Edna B) mgr (413) 121 Lyman h at Longmeadow
—William rem to N Wilbraham
—William A florist emp 564 State h (4) 549 do
—William C in US Army r 54 Rittenhouse ter
—William C (Edith G) slsman 776½ State h (11½) 820 do
—William H in US Army r 443 Chestnut
—William M (Isabelle C) industrial eng 335 Columbus av h 54 Rittenhouse ter
—Winfield S (Dorothy L) mach emp 33 Morris h (3) 105 Oswego
—Wing cook 111 Worthington r do

REAL ESTATE RENTALS APPRAISALS
A. C. WHITE, JR., REALTOR
293 Bridge Street Telephone 2-5109
INSURANCE PROPERTY MANAGEMENT MORTGAGE LOANS

FORBES & WALLACE . . SHOPPING CENTER FOR WESTERN NEW ENGLAND

Leech Charles E (Lillian S) emp 95 State r (7) 231 Belmont av
—Edward C (E Vera) sprayer SETCo h 16 Amherst
—Elsie V stock clk SETCo r 16 Amherst
—Janet S clk Washington DC r (7) 231 Belmont av
—Minnie K wid Howard C h 12 Amherst

Leeds Alfred
v pres Western Massachusetts Electric Co 73 State pres-treas Springfield Cold Storage Co Inc 52 Hillman and clk Springfield Institution for Savings 63 Elm h 27 Ridgewood ter—See foot lines and p 99

—Sally r 27 Ridgewood ter
—William D (Blanche F) slsman h (9) 194 Central
Leeman Dorothy G Mrs priv sec SGLCo r 69 Grand
—Elizabeth M clk ASCo r 75 Bloomfield
—Joseph (Esther) in US Army r 86 Allen
—Mae P wid Orville I h 75 Bloomfield
—Parker P (Dorothy G) maintenance man A H Phillips Inc h 69 Grand
—Welma in WAVES r 69 Grand
Leeper Eva M wid Daniel slswoman 1414 Main h 23 Cameron
—John E (Mary L) time study man Westinghouse h 37 Ames
—Mary L Mrs priv sec 50 Elm r 37 Ames
Leers Robert S (Muriel M) slsman (300) 44 Taylor h 145 Abbott
—Sigmund A (Agnes) mach emp (300) 44 Taylor h 69 Oswego
Lees Benjamin (Sally C) (Rose Market) 1175 Main h (5) 15 Saratoga
—Ethel mach opr AmBCorp r 174 Marion
—Harry J (Ruth C) contr 33 George r do
—Joseph (Emily) toolmkr h 84 Fresno
Leetch James G emp PPubCo h 85 Pearl
Leete Alice W in WAC r 530 White
—Archibald W (Florence B) mach H L Handy Co h 15 Allendale
—Bella H wid Charles H h 355 Oakland

LEETE BRADFORD W
(Florence W) general insurance and surety bonds (309) 293 Bridge tel 3-0050 h 117 Longmeadow Longmeadow—See p 132

—Edmund C (Susan M) brakeman B&A h (4) 15 Saratoga
—Frank W r 15 Allendale
—Gilbert C (Rosabelle E) chauf GBCo h 368 Chestnut
—Lawrence (Isabel M) in US Army h 175 Bowdoin
—Leon G (Cora B) emp 70 Leete h 530 White
—Lincoln W chauf 1880 Columbus av r 15 Allendale
—Marion L emp 137 Chestnut r 15 Allendale
—Minna E r 15 Allendale
—Nellie E supv TelCo r 32 Pine st ct
—Ruth M mach opr B-DCBCo r 355 Oakland
—Stavard G in US Army r 15 Allendale
—Theodore W (Christine) mail clk Union Station h 205 Hancock
—William C (Doris H) supervising eng 5th fl 44 Vernon h at Longmeadow
Leether Eva F clk 195 State h at Thompsonville Conn
LeFay Henry J r 2158 Main
LeFeave William T (Angelina M) elec VNCo h 93 Grover
LeFebvre Edward E (Rhea M) welder USA h 141 Island Pond rd
—Henry P (Alma M) grinder Westinghouse h 20 St James cir
—Roland E in US Army r 141 Island Pond rd
—Samuel emp BSTWks r 537 Main
—Shirley M bkkpr 115 Dwight r 20 St James cir
Lefebvre Albert F (Annette B) letter carrier and janitor 28 Wilcox h (2) do
—Alfred emp CVMfgCo h 432 Sumner av
—Bernadette dressmkr emp (601) 33 Lyman r 1369 Dwight
—Eliodore Mrs h 17 Berendo
—Fernand G (Jeannette) (Leader Stores) 531 Belmont av h at Hartford Conn
—Francis X (Lydia) h 56 Bradford
—Germaine V clk PPCo r 601 Plainfield
—Hector W (Ruth M) (Leader Stores) 531 Belmont av h 17 Berardo
—Herman H (Anna B) real est 75 Oswego h do
—Leo B (Rhea) em p AmBCorp h (6) 160 College
—Leo H (Leda) janitor 2947 Main h (1) do
—Maria V wid Wilfred r 432 Sumner av
—Peter A (Celina) wirewkr WSpfd h 1369 Dwight
—Peter R in US Army r 1369 Dwight
LeFevre Emile A (Mary S) adjuster AmBCorp h 163 Bloomfield
—Evelyn died July 22 1944 age 58
—Rudolph rem to Waterbury Conn
Lefevre Francis J (Mary A) coml artist Hartford Conn and 134 Cunningham h do
—Joseph J repair man TelCo r 33 Linden
—Mary T wid Joseph J h 33 Linden
Leferrie Harold F r 1757 Main
Leff Morris H (Bette E) mgr 1281 Main h at Longmeadow
—Samuel (Yetta) (Cinderella Kiddies Shops) 1890 Main h 163 Leyfred ter
—Leffingwell Anson T (Regina M) fireman S Hospital h 157 Massasoit
—Frank A eng emp 210 Albany h at Westfield
LeFort Armand J (Lillie E) insp AmBCorp h 290 Bridge
—Lillie E Mrs seamstress 1514 Main r 290 Bridge
Lefort Alfred (Eva) custodian 4 Chestnut h do
—Elfride Mrs mach opr 1897 Columbus av h 249 St James blvd
—Laurent H in US Army r 249 St James blvd
—Leonce F (Hazel A) mach Westinghouse h 15 Terrence
—Rita r 4 Chestnut
Legal Aid Society of Springfield Mass Inc Robert R Emerson pres Donald M Macaulay clk Chester B Bulkley treas (607-608) 145 State
Legare Noella housekpr 35 Harriet r do
Legary George A (Juliette A) mach adjuster USA h 71 Avon pl
—Hector J chef 509 Sumner av r (5) 75 Avon pl
Legas Mathew J (Beulah M) time study man Westinghouse h 91 St James cir
Legein Armand J insp PM&GCo r 126 Bowles
—Elizabeth L wid Fernard C h 42 Keith
—Fernand C Jr (Dorothy J) laison man USRCo r 42 Keith
—Joseph T (Mary A) in US Navy 43 Dorn
Leger Albert A h 47 Richelieu
—Alfred J (Eleanor) assembler AmBCorp h 124 White
—Allen O in US Army r 47 Richelieu
—Alyre D (Blanche J) mach AmBCorp h 182 Ambrose
—Annette R steno 118 Liberty r 142 Dwight rd
—Anthony P (Alice L) carp h 105 Malden
—Doris M seamstress 33 Morris r 47 Richelieu
—Eric L (Josephine P) eng City h 108 Johnson
—Ernest E mach AmBCorp r 23 Wait
—Estelle steno 395 Liberty r 142 Dwight rd
—Eugene press opr G&BMfgCo r 837 Main
—Eugene J (Lillian M) clk G&BMfgCo h 1 Buchholz
—George J in US Navy r 23 Wait
—Harvey P in US Army r 47 Richelieu
—Herman C (Celia E) bartender 2052 Main h 61 Washington
—Joseph T (Evelyn M) in US Army r 24 Schley
—Laurie J stock clk 1414 Main r 47 Richelieu
—Leo in US Navy r 108 Johnson
—Louise emp CVMfgCo r 105 Malden
—Louise L Mrs clk 170 Bridge r 258 Orange
—Mae I clk USA r 198 Johnson
—Marjorie M clk (402) 436 Dwight r 105 Malden
—Mary A wid Edward h 23 Wait
—Raymond E (Sally A) sls mgr WSpfd h 85 Pheland av
—Rita R in WAVES r 51 Washington
—Roger T (Ruth I) in US Marines h 37 Hall
—Rolande Mrs mach opr 324 Columbus av h 21 Wilcox
—Stanley J in US Army r 405 Central
—Thomas P (Emma) contr 142 Dwight rd h do
—Yvonne E slswoman 1477 Main r 47 Richelieu
Leggett Albert V (Emilie W) supv 109 Mill h 49 Harkness av
—John A shop supt 395 Liberty h at Feeding Hills
—Leonard (Sofie) in US Army h 129 Greene
LeGrand Doris A nurse Mercy Hospital r do
LeGrande Albert r 103 Mill
LeGrange Delmont r 52 7th
Legros Joseph (Delphine) h (6) 7 Loring
—Olive C Mrs priv sec (47) 1323 Main r (4) 70 Saratoga
—Raymond G (Olive C) dental clk (605) 1562 Main h (4) 70 Saratoga
Lehberger Elsie A Mrs sec-treas Elsie's Cafe Inc 3474 Main r 3478 do
—Helmuth J student r 3478 Main
—John in US Army r 128 Tiffany
—Paul F (Hedwig) emp PM&GCo h 128 Tiffany
—Reinhold G (Elsie A) pres Elsie's Cafe Inc 3474 Main h 3478 do
—William r 115 Tiffany
Leheup Abbie wid George r 45 Wexford
—Howard E freight handler NYNH&H r 45 Wexford
Lehigh Navigation Coal Co The Charles J Davis dist sls mgr (819-820) 1387 Main
Lehman Caroline E wid Charles E rem to Wollaston
Lehr Anna L Mrs h 30 Olmsted dr
—Charles A mgr (323) 1694 Main r 1757 do
—Charles E (Mary A) r 30 Olmsted dr
—Frederick A in US Navy r 30 Olmsted dr
—John F (Doris M) in US Marines r 143 Belmont av
—Leo R in US Army r 30 Olmsted dr
Lehrer Richard insp USA r 91 Fenwick
Lehtinen Hugo painter USEnvCo r 1853 Main
Leiberman—see Lieberman
Leibick Irving in US Army r 73 Kenwood pk
Leichsenring Hilda Mrs clk 2092 Main r 31 Richelieu
—Kurt E (Hilda) fireman SGLCo h 31 Richelieu
Leider Henry (Shirley E) furrier emp 1645 Main h 467 Belmont av
—Mortimer I (Jean S) mach opr h 74 Belmont av
—Ruth rem to NY
Leigh Anne R Mrs office sec (216) 1634 Main . 54 Winthrop
—Earle A (Anne R) restwkr h 54 Winthrop
—George L (Natalie M) mach opr E Longmeadow h 190 Oak Grove av
Leighton Elizabeth D Mrs rest 785-787 State r (3) 789 do
—Evelyn D housewkr r 215 Breckwood blvd
—George E in US Coast Guard r 16 Montclair
—Gilbert E (Anne P) rem to Boston
—H C & Co (Harold C Leighton) accts (507-510) 175 State
—Harold C (Elizabeth A) (H C Leighton & Co) (507-510) 175 State h at WSpfd
—Janet A tchr WSpfd h 102 Belmont av
—Joseph (Marjorie) plumber emp 77 Winter h 16 Montclair
—Joseph H in US Army r 16 Montclair
—Kenneth R (Elizabeth D) mgr 785 State h (3) 789 do
—Margaret D wid Leon r 102 Belmont av
—Morris W trucker AmBCorp r 37 Chester
Leigner Arthur (Barbara) truck driver Will h 21 Shawmut
Leikin Leon H died Jan 14 1945 age 62
—Mary wid Leon H h 102 W Alvord
—Robert A student r 102 W Alvord
Leininger Robert (Ruby) chemist MCCo h 53 Fernwold
Leiper Albert J mech PO h 226 High
—Gladys W Mrs slswoman MDFCo r 43 Talcott
—Warren (Dorothy) in US Army h 43 Talcott
Leishman Lawrence B slsman 101 Taylor r 1340 Main
—Robert D (Blanche) foreman Westinghouse h 37 Schley
Leistner Ingeburg E Mrs clk 1295 State h at N Agawam
Leitch Fredonna tchr Sixteen Acres School h (3) 159 Sumner av
—Janet M student r 10 Marengo pk
—Jean E clk MMLInsCo r 118 Cambridge
—Mattie E Mrs clk 531 Worthington r 267 Boston rd
—Walter C (Lora J) sls mgr G&BMfgCo h 10 Marengo pk
—Wesley G (Helen E) mach opr USA h 118 Cambridge
—William M (Mattie E) with Charles H Thomas & Co 531 Worthington h 267 Boston rd
Leith Daniel C ins (205) 44 Vernon h at Westfield
Leland Bennett A (Ruth F) sls supv St Louis Mo h 147 Hartford ter
—Ralph B in US Marines r 147 Hartford ter
—Rollin F (Marjorie M) night foreman Union Station h 96 Orleans
Lelek Antoni lab r 35 Clinton
Leligeman Alice rem to Monson
—Frederick H (Cecile W) rem to Monson
—Henry r 24 Raymond pl
—Stella wid Fritz H h 24 Raymond pl
Lemaire Alfred (Lydia M) mach adjuster USA h 345 Water 10
—John B (Alice Y) assembler CVMfgCo h 254 Centre 10
—Pearl insp IMCo r 345 Water 10
Lemanis Demitrious mach opr MDFCo r 15 Walter
—Nicholas S (Mary) clk 254 Bridge h 36 Sterling
—Stephen N (Mary G) news photographer Spfd Daily News h 74 Oklahoma
—William in US Army r 36 Sterling
Lemanski Elizabeth V Mrs emp USEnvCo r (13) 2851 Main
—Helen S wid Frank h 46 7th
—Henry mach opr Westinghouse r 46 7th
—Walter (Elizabeth V) in US Navy h (13) 2851 Main
Lemar Alice A Mrs clk G&BMfgCo r 83 Cedar
—Walter H rem to NY
Lemarier Albert emp AmBCorp r 22 Thornfell
—Albert J L (Rhea A) mech USA h (2) 109 Grover
—Donald (Angelina) fuel oil 22 Thornfell h do
LeMarre Irene H h 25 Clyde
LeMay Arthur L (Irene A) mach h 2411 Roosevelt av
—Catherine wid Albert emp USA h 59 Patton
—Cora C Mrs (Coral Dress Shop) 14½ Walnut h 15 Hawley
—Edward C (Grace M) mach opr G&BMfgCo h 55 7th
—Florence J Mrs h (10) 72 Patton
—Frederick A (Hazel T) painter h (2) 9 Sherrington ct
—Gaston J (Lena S) chauf 61 Orchard h 72 Linden
—Harriet E wid Edward r 68 Temple
—Henry H (Medora M) emp IMCo h 664 Dickinson
—Jack E (Charlotte Z) eng MCCo h 27 Fernwold
—Paul A (Charlotte L) chauf 144 Bridge h 122 Tyler
—Rita A mach opr USA r 59 Patton

SALES RENTALS MANAGEMENT HENRY M. CLARK CO., REALTORS 100 BROADWAY TELEPHONE 7-0231 APPRAISALS MORTGAGE LOANS

ALBERT STEIGER COMPANY
DEPARTMENT STORE — 1477-1497 MAIN ST.

—Stuart P (Jennie) assembler Westinghouse h 185 Santa Barbara
—Wallace J (Edith A) barber emp 140 Chestnut h 32 Pearl
—William H chauf r 78 Liberty
Lemay Emma G Mrs tchr 53 Elliot r 202 High
—Henry W (Emma G) asst eng city h 202 High
—Joseph A (Lee) selector A&PCo h 30 Bancroft
—Joseph P (Alphonsine M) paperhanger h 69 Bond
—Louis G (Ruth M) in US Army r 482 King
—Ruth M Mrs dental hygienist 53 Elliot r 482 King
—Wilfred E trucker Westinghouse and furn rms 22 Mapledell h do
Lembeck Richard H (Etta) clk Deleporte Inc 289 Bridge h at Longmeadow
Lemberg Boris (Betty M) upholsterer Hampden Upholstering Co h 2772 Main
Lembo Ernest (Marion) in US Navy h (9) 739 State
Lemeicux Doris insp USA r 32 Byers
Lemellin P Joseph rem to Hartford Conn
Lemelin Alphonse G (Anna M) carp emp 95 State h 60 Groveland
—Amedee (Clerinda) mach opr HGWCo h 37 Alfred
—Hermenegilde J (Helena L) chauf Park Dept h 45 Powell av
—Jeannette Mrs mach opr r 77 Morris
—Lucille P cost clk 1126 Main h at CFalls
—Napoleon r 492 Liberty
LeMere Annie M wid Frederick J h 162 Alden
—Elmer J (Mildred) foreman AmBCorp h 33 Longfellow ter
—Kenneth J in US Army r 162 Alden
Lemery Francis B (Eleanor M) (Whyte & Lemery Engineering Co) (505) 33 Lyman h (9) 765 Main
—Janine office sec (1013) 1387 Main h at Chicopee
Lemieux Adelard L (Mary R) (Triangle Tire Service) rear 39 Osgood h 39 do
—Alice emp 132 Birnie av r 62 Washburn
—Alzear in US Army r 22 Beauregard IO
—Arthur J (Beatrice R) slsman George S May Co h 2474 Main
—Cecile E clk 29 Worthington r 2474 Main
—Claire E stock clk SETCo r 62 Washburn
—Clifford W (Clirina B) mach G&BMfgCo h 62 Washburn
—Ernest H (Florence A) train man NYNH&H h 25 Noble
—Florence A Mrs office asst (368) 1653 Main r 25 Noble
—Gisele M Mrs bkkpr 301 Bridge r 254 Fort Pleasant av
—Henrietta Mrs tool clk PM&GCo r 54 Patton
—Joseph T (Delrina) mach CVMfgCo h 20 Beauregard IO
—Leo J (Henrietta) in US Army r (6) 16 Cumberland
—Lionel A in US Army r 22 Beauregard IO
—M Victoria wid Joseph r (6) 16 Cumberland
—Mozart L (Gisele M) mach PM&GCo h 254 Fort Pleasant av
—Norman W in US Merchant Marine r 62 Washburn
—Olive housekpr r 51 Merwin
—Oscar J (Mildred T) in US Navy r 20 Beauregard IO
—Robert A (Claire M) technical rep Chicopee h 52 Surrey rd
—Theresa r 22 Beauregard IO
—Wilfred T gagemkr 630 Main r 20 Beauregard IO
—William J (Aldea M) mach Holyoke h 22 Beauregard IO
LeMire Archie J (Cecelia R) mason's helper USA h 728 Union
Lemire Archie N (Evelyn M) mach opr VNCo h 55 Bond
—Edward (Philomene A) foreman CVMfgCo h 21 Deveau IO
—Euclide A (Theresa) assembler 132 Birnie av h 70 Patton
—Peter C chef Highland Hotel r 80 Chapin ter
—Pholemene wid Charles r 80 Chapin ter
—Wilfred F in US Navy r 21 Deveau IO
Lemis Agnes Mrs comptometer opr Westinghouse r 116 Pearl
—George T (Irene B) mgr (203) 115 State h 3 Sorrento
Lemke Edward (Maybelle M) bricklayer h (6) 44 Donald
Lemme Angelina Mrs press opr 325 Belmont av r 317 Orange
—Carmine J (Frances) in US Army r 259 Orange
—Frances Mrs (Frances Beauty Shop) 302 Belmont av r 259 Orange
—Jennie M Mrs cafeteriawkr USA 318 Belmont av
—John L (Angelina) emp city h 317 Orange
—John L Jr in US Army r 317 Orange
—Joseph C in US Army r 317 Orange
—Joseph P (Jennie M) mach opr CVMfgCo h 318 Belmont av
Lemmer Carl (The Brightwood Window Cleaning Co) 69 Palmer av h do

—Emma L wid Robert housekpr 89 Maynard r do
Lemnah Armond E (Effie M) h 511½ Belmont av
—Bernetta M emp 82 Olmsted dr r do
—Nelson J (Ellen J) h 232 Dickinson
LeMoine Clarence (Flora M) in US Army 78 Grover
—Joseph janitor 2167 Main r do
Lemoine Adelard A h 29 Medford
—Adelard A Mrs (Mary) died June 28 1944 age 65
—Adolph M (Germaine) forger USA h 108 Bancroft
—Alfred O (Mary A) floor scraper 46 Granby h do
—Alice D Mrs slswoman 1477 Main h at E Longmeadow
—Bernadette clk 45 Fisk r 371 Central
—Claire L press opr AmBCorp r 108 Bancroft
—Emil P in US Army r 46 Granby
—Emile S roofer r 52 High
—Felix Mrs h 371 Central
—H C (H Chester Lemoine) roofing contrs (308) 1618 Main
—H Chester (H C Lemoine) and publisher The Shingle (308) 1618 Main r 52 High
—Herve E (Irene E) weaver Holyoke h 2944 Main
—Irene M L clk MMLInsCo r 281 White
—Leo A (Rachel A) plumber emp 419 Main h 881 Belmont av
—Leo H (Yvonne M) floor scraper emp 46 Granby h 231 Cooley
—M Hermine Mrs r 1215 Carew
—Nelson E (Mabel G) mach AmBCorp h (3) 24 Hubbard av
—Ovila r 31 Church
—Paul (Laura M L) meat cutter 10 Orange h 281 White
—R H (Roland H Lemoine) wholesale roofing materials 75 Napier
—Raymond R mach opr PM&GCo r 29 Medford
—Roland H (Magdalene L) (R H Lemoine) 75 Napier h 123 Draper
—Stanley clk (308) 1618 Main r 52 High
—Theodore in US Navy r 29 Medford
Lemon Dorothy I Mrs mach opr 1897 Columbus av r 33 Grays av
—Edna Mrs emp Westinghouse h 26½ Walnut
—Elton (Muriel) mach CVMfgCo h 1450 Boston rd
—Emma L wid Henry H r 60 Silver
—James O (Dorothy I) in US Army r 33 Grays av
—Leon R (Mary O) mach opr Westinghouse h 28 Farnsworth
—Raymond S (Hazel B) railway mail clk h 60 Silver
Lemos Arthur (Albina M) emp Westinghouse h 48 Quebec IO
Lempke Frank E (Henrietta B) tinsmith 55 Carey h 452 Plainfield
Lenanchuk Michael r 1871 Main
Lenardo The apts 157 Wilbraham av
Lenart Catherine printer (414) 168 Bridge h at CFalls
Lenau John A (Helen M) v pres-clk-mgr Scott Laundry Inc and v pres-clk-mgr Swiss Cleansing Co 246 Chestnut h at WSpfd
Lender Rebecca wid Frank h (6) 1728 Dwight
—William (Goldie) baker's helper h 41 Osgood
Lendrum Bernie C mech E Longmeadow h 76 Belmont av
Lengieza Frank F (Florence) foreman H L Handy Co Plainfield h at Chicopee
—Michael J (Sophia C) foreman 38 Walter h at Chicopee
Lenhart William K (Lena M) millwright MCCo h 152 Lake dr IO
Lenihan Elizabeth A wid Timothy F h 128 Bristol
—Mildred M clk AmBCorp r 105 Larkspur
Lenilko Charles upholsterer emp 29 Sheffield r (6) 251 Sharon
Lenkoski L Douglas in US Army r 11 Gold
—Leo L (Mary A) slsman Holyoke h 11 Gold
Lenneck Michael grinder AmBCorp h 2616 Main
Lennehan Frank E guard CVMfgCo r 73 York
—see Linehan and Linnehan
Lennon Clarence A (B Theresa) (Lennon Tea Co) 684 Sumner av h at Longmeadow
—Ellie T wid Matthew J h 72 Firglade av
—Harold bartender 144 State r inq do
—Irene M mach opr USEnvCo r 428 Chestnut
—Mae E clk 208 Broadway r 72 Firglade av
—Muriel A Mrs h 38 Thomas
—Tea Co (Clarence A Lennon) 684 Sumner av
—Thomas W in US Navy r 72 Firglade av
Lennox Caroline C rem to Pennsylvania
—George F (Kathryn V) prod clk Westinghouse h 183 Arthur
Leno George C mach opr IMCo h 79 Bowles
—George C Mrs (Bertha S) died July 14 1944 age 61
—Margaret Mrs waitress 16 Pynchon r 31 Grosvenor
—Vernon C in US Navy r 79 Bowles
LeNoir John T (Evelyn L) foreman AmBCorp h 13 Algonquin
—William C (Elizabeth W) acct AmBCorp h 1534 Dwight
Lenois Earl B (Beatrice M) foreman E Hartford Conn h 61 Leslie

—Lillian M Mrs mach opr USA h 76 Linden
—Philip A (Mabel) rem to Vermont
Lenox Hall 274 Worthington
—Lunch (Theodore Boyce) 1843 Main

Lenox Saws
Industrial Equipment and Supply Co distributors 419-425 Main tel 4-1196—See p 123

—The apts 11 Myrtle
Lent Harry E (Lillian M) diesinker SDFCo h 32 Marlborough
—Virginia M comptometer opr USRCo r 32 Marlborough
Lenth Mildred emp 275 Maple h (35) 10 Sumner av
Lenti Attilio S waiter 1677 Main r 54 Chase av
—Eleanor B wid Neal M h 54 Chase av
Lenville N Ray (Myrtle L) chiropractor 80 Groveland h do
—Wilfred J (Blanche C) printer Spfd Union 16 Fort h at Agawam
Lenz Mildred H bindery wkr 7th fl 29 Worthington h at Holyoke
—Yvonne Mrs cleaner 2573 Main r 2541 do
Lenzi Albert H in US Army r 869 Worthington
—Louise Mrs drsmkr 869 Worthington h do
—Richard bkkpr AmBCorp r 869 Worthington
Leo Angelo in US Navy r (5) 16 Patton
—Angelo polisher CVMfgCo r 371 Parker
—Beverly L r (5) 16 Patton
—Maria wid Agostino r 10 Johnson
—Phyllis Mrs h (5) 16 Patton
—Thomas (Ruth A) meat cutter 600 Dwight h 850 Columbus av
Leo's Beauty Shop (Leopold E Medlavilla) (301) 1490 Main
Leoffler Bruno (Rose) chief eng AmBCorp h 26 Wigwam pl
Leon's Lunch (Leon P Dufault) 178 Alden
Leonard A F & Son (Alfred Norrgard and Mrs Edith E Leonard) furriers (202) 167 State
—Anna F chief clk and acct business dept public schools r 77 Clarendon
—Augusta wid Michael H slswoman 1414 Main h 28 Saratoga
—Bdg 2094 Main
—Bertha M h 55 E Alvord
—Bessie Mrs h 298 Dwight st ext
—Birtell A (Yvonne D) slsman (203) 340 Bridge h 24 Cortland
—Carlton W (Mary A) warehouse mgr 385 Liberty r 704 Carew
—Carlton W Jr in US Army r 704 Carew
—Carolyn S wid Edwin U h 76 Bay
—Catherine H Mrs clk G&BMfgCo r 82 Pearl
—Charles H (Lena B) asst treas Storms Drop Forging Co 70 Storms ct h 5 Mayfield
—Charles N (Ruby E) insp (502) 145 State h at Longmeadow
—Drug Inc Steve G Vasclacopoulos pres 2096 Main
—Edith E wid Archer F (A F Leonard & Son) (202) 167 State h 79 Marengo pk
—Edward set up man USA r 30 Montrose
—Elizabeth Mrs r 32 Mattoon
—Elizabeth R mach opr PM&GCo r 76 Bay
—Elizabeth M packer 636 Berkshire av IO r 88 Lorimer IO
—Eva J library asst Memorial Square Branch Library r 328 Union
—Harry emp USA r 19 Franklin
—Hazel L cashier 45 Pomona r 31 Rittenhouse ter
—Helen K emp 1414 Main r 298 Dwight st ext
—Henry mach opr PM&GCo r 52 Mattoon
—James F (Kathleen A) polisher WSpfd h 851 Liberty
—James F Jr fireman SFD r 851 Liberty
—James M (Catherine) business agt Bricklayers Masons & Plasterers Union 21 Sanford h 82 Pearl Pearl
—James T (Mary A) h 21 Auburn
—John h (2) 52 Walnut
—John (Mary J) opr Stlty h 95 Melha av
—John F rem to Westfield
—John J died Jan 4 1945 age 74
—John P (Cecile H) in US Army h 29 Buchholz
—John W (Hazel K) safety insp Westinghouse h 782 St James av
—Kenneth in US Army r 704 Carew
—Kenneth B (Georgette V) set up man h 36 Oswego
—Lawrence W (Violet V) in US Army r 34 Grover
—Lee (Lenore) in US Navy r 73 Melha av
—Margaret married John F Soennichsen
—Margaret H wid John F stewardess 311 State h do
—Mary A rem to Minnesota
—Mary A waitress 656 Dwight r 721 Dwight
—Mary H wid John I married Gardner H Blodgett
—Mary J Mrs slswoman 1327 Main r 95 Melha av
—Mary V bkkpr 49 Hampden r 36 Ashmont
—Nellie r (2) 52 Walnut
—Nellie M B wid Spencer F h 106 Malden
—Pauline M married John C Hutchins
—Richard emp G&BMfgCo h (6) 23 Spring

We give S&H Green Stamps
Poole's Springfield Managed and Conducted for Over Thirty Five Years

FIELD, EDDY & BULKLEY
1200 MAIN STREET PHONE 4-1112
INSURANCE
Fire -- Accident -- Auto

—Robert J mach CVMfgCo r 133 Mooreland
—Roger C (Mary E) clk AmBCorp h 15 Weymouth
—Sarah M wid John J r 43 Gillette cir
—Shirley R instructor (204) 145 State h at SHad Falls
—Theodore (Mabel) mach opr WSpfd h 88 Lorimer IO
—Violet V Mrs clk AmBCorp r 34 Grover
—Walter A r 10 Ridgewood pl
—William D (Adelaide B) mach USA h (506) 774 State
—William D Jr (Beatrice I) mach opr h 46 Edgewood
—William H r 163 Bowdoin
—Winifred clk WSpfd r 104 Cedar
Leonard's (Leonard S Wolf) ladies' clothing 20 Vernon
Leone Albert E r 305 Walnut
—Amedeo (Mary V) tchr music and (Accordion Center) 122 Pearl h do
—Bettina R wid Peter N h (7) 92 High
—Emileo L (Angelina C) boxmkr Westinghouse h 48 Fremont
—Felix mach Westinghouse r 49 Rutledge av
—Frank W (Laura L) (Frankie's Auto Exchange) 240 Main and (Frankie's Cafe) 220 do h 415 Maple
—Giacoma emp city h 254 Hancock
—John B died Jan 1 1945 age 75
—Joseph emp 93 Orleans r 254 Hancock
—Lawrence J barber emp 810 State h at Thompsonville Conn
—Maria A wid John B h 305 Walnut
—Martella wid Salvatore seamstress Chicopee h 198 Pendleton av
—Peter A (Cecile A) mach opr USA h 196 Pendleton av
—Salvatore D emp USA r 198 Pendleton av
Leonhard George A (Dorothy W) h 122 Florida
Leoni Lena B mach opr USA r 443 Central
Leopold Alexander (May) grocer 1262 Dwight h 6 Allendale
—Bertha R wid Paul rem to Aldenville
—Betty steno 1884 Main r 6 Allendale
—Harold (Belle E) mach VNCo h 47 Alfred
—Louis in US Merchant Marine r 470 Carew
—Paul died Feb 6 1945 age 43
—Sidney (Frances) peddler h (4) 86 Belle
—William (Anna) slsman h 470 Carew
Leopoulos Anastasia T steno MMLInsCo r 103 Spring
—Aphrodite wid Emanuel G conf 1709 Main h 103 Spring
—George E (Evelyn) rem to NY
—Helen mgr 1285 Main r 103 Spring
LePage Germaine E married Donald Buck
—Grace A Mrs insp 296 Main h 69 Oswego
—Joseph (Lola E M) farm lab E Longmeadow h 61 Revere
—Muriel L prod man 115 Dwight r 69 Oswego
—Priscilla M steno (409) 36 Court h at Longmeadow
Lepage John B (Jeannette M) mach opr AmBCorp h (4) 46 Douglas
LePain George O (Irma A) optical cribman E Longmeadow h (6) 84 Federal
—Irma A Mrs mach opr 33 Morris r (6) 84 Federal
—Marie I clk Union Trust Co r (6) 84 Federal
Lepak John r 36 Willow
Lepczynski Francis A in US Navy r 1200 Dwight
—Gertrude packer 1808 Columbus av r 1200 Dwight
—Ignacy (Jennie) sweeper B&A h 1200 Dwight
—Irene emp USA r 1200 Dwight
Lepenta Anna A wid Joseph emp USEnvCo r 67 Bradford
Leperle Marie A Mrs h 2417 Main
Leplanka Balbina S Mrs h 30 Vinton
—Stanley W in US Army r 30 Vinton
—Stephen J (Sophie K) chef 1553 Main h 30 Vinton
Lepine Leo F (Antoinette C) mach AmBCorp h 60 Patton
—Margaret r 1898 Dwight
LePoeuf Eugene (Eva) buffer r 30 Ainsworth
Lepore Ernest A (Maria B) r 1038 Sumner av
—Maria B Mrs personnel director ASCo r 1038 Sumner av
Leporetsky Isadore (Sylvia) collector 31 Winter h (3) 16 Cumberland
—Rose wid Hyman h 27 Morgan
Lepow Samuel E (Rosalind R) (Star Bottling Soda Co) rear 63 Church h 75 Whittier
Lepowe Robert I (Estelle) (Star Bottling Soda Co) rear 63 Church h 98 Melha av
Lepp Frank R (Jessie L) emp 188 Liberty h 133 Franklin
Lepper Edwin P in US Army 118 MassAv
—Norman W r 118 MassAv
—Oscar (Elsie M) baker 9 Catharine h 118 MassAv
—Wilbur O toy dept mgr 1379 Main r 118 MassAv
Lepri Attilio (Mary E) mach h 158 Pendleton av
Leray Celina M wid Joseph J r 63 Melha av
Lerche Albert E pres Albert E Lerche Inc 1305 Main h at Dayton Beach Fla

—Albert E Inc Albert E Lerche pres M G Lerche sec Frederick H Lerche treas druggists 1305 Main Main
—Frederick H (Mae G) treas Albert E Lerche Inc 1305 Main h 210 St James av
—Gustave F (Myra M) h 30 Daytona
—Mae G sec Albert E Lerche Inc 1305 Main r 210 St James av
—Rudolph W (Ella D) stock clk 132 Birnie av h 158 Fountain
Lereau Joseph H (Aldore L) foreman AmBCorp h 39 Daniel IO
Lernatowitz Stella nurse Mercy Hospital r do
Lerner Arnold (Margaret) in US Army r 38 Thomas
—Arthur chemist CFalls r 122 Chestnut
—Herbert in US Army and lwyr (33) 1214 Main r inq do
—Louis (Eva) emp USA h (2) 92 Woodside ter
—Louis (Ida) (Regal Appliance Stores) 1090 Main h 134 Woodside ter
—Margaret Mrs clk 2960 Main r 38 Thomas
—Murray in US Navy r 92 Woodside ter
Leroux Gerard H (Irene B) route slsman 45 Pomona h 97 Marion
—Henry died Feb 2 1945 age 63
—Irene L married Fred Antoini rem to NY
—Laura wid Henry r 97 Marion
LeRoy Lynn Z (Olive M) barber h 65 Oswego
—Mary wid Domenick h 430 Union
Les Walter J (Helen K) (Art Service Co) (311) 1694 Main h 23 Appleton
Lescault Joseph N (Agnes) chauf Westover Field h 138½ Main IO
—Joseph V in US Army r 138½ Main IO
—Louis O slsman 38 Walter h at Ware
—Marguerite wid Napoleon r 142 Main IO
—Noella R married Stephen Barra
—Veronica F r 138½ Main IO
Leschuck Alexander chauf 31 Winter r 787 Dwight
—Lena wid Charles janitor 355 Chestnut h 787 Dwight
Leshin Albert B (Jennie Z) tailor ASCo h 46 Shawmut
—Ida office sec 95 State r 46 Shawmut
—Meyer rem to Holyoke
Leshinski John L emp S Bronze & Aluminum Co r 1945 Main
Leshure Helen D wid Willard P h (5) 59 Maple
—Willard P died Feb 16 1944 age 81
LeSiege Gaspard J (Minnie M) h 33 E Hooker
Lesik Roman mail porter B&A r 159 Sharon
Leslie Charles I (Anne C) gage checker USA h 261 Mill
—Clifford O (Marion L) clk PM&GCo h 109 W Alvord
—Essie V solderer Chicopee r 11 Queen
—H Alexander (Bernice G) symphony condr h 44 Mulberry
—H David Jr in US Army r 134 Forest Park av
—Harold D (Margaret S) gen sec Spfd Chamber of Commerce 134 Chestnut h 134 Forest Park av
—Isabella supr TelCo r (2) 425 Central
—Isabella wid John h (2) 425 Central
—Katherine L wid Norman D married Herman Biermann
—Marion L Mrs office sec (904) 1387 Main r 109 W Alvord
—Merwin C (Vera I) h 21 Bloomfield
—Phyllis M winder Westinghouse r 32 Humbert
—Ruth mach opr PM&GCo r 11 Queen
—Wells L (Melissa E) emp 616 Berkshire av h 32 Humbert
—William G (Emily I) transmission supv 6th fl 295 Worthington h 24 Clifford
Lesner Victor rem to Worcester
Lesniak Joseph F Rt Rev pastor St Joseph's Polish National Catholic Church h 44 Prospect
Lesnoski Alice G office sec (318-322) 146 Chestnut h at Palmer
Lesperance Edward F (Marie L A) railway mail clk h 177 Leyfred ter
—Yvette M emp 302 Locust r 177 Leyfred ter
Lesquier Edmund O (Charlotte K) credit mgr AmB Corp h 14 Burton
Lessard Andrea Mrs waitress 336 Bridge h (5) 52 Wilcox
—Bertha B Mrs waitress 266 Bridge 18 Wight pl
—Daniel J r 14 Richelieu ct
—Emma A wid Gideon T h 168 MassAv
—Estella M wid Amedee D mach opr USA r 135 Bloomfield
—Francis J chauf 106 Kensington av h (2) 545 Main
—Gideon T died April 28 1945 age 73
—Henry L in US Army h 14 Richelieu ct
—Joseph (Bertha B) barber r 18 Wight pl
—Joseph R (Elizabeth M) set up man E Longmeadow h (7) 927 Worthington
—Kenneth W (Maureen C) (Sheraton Upholstering Co) 509 Page blvd h 25 Hammont
—Leo F rem to Leeds

—Lester R (Rachel C) trucker G&BMfgCo h 37 Alfred
Lessard Lewis L (Jean A) rep Mass Mut Life Ins Co (503) 1200 Main h (8) 179 Long Hill—See insert opp Mass Mutual Life Ins Co Alphabetical Directory
—Ora Mrs mgr 234 Worthington r inq do
—Samuel A (Marilla A) toolmkr 88 Andrews h 50 Putnam cir
—Theodore J (Virginia M) in US Army h 45 Westford cir
—Victoria L r 14 Richelieu ct
—Virginia M Mrs nurse 140 High r do
—William assembler AmBCorp r 37 Sargeant
Lesser Bertha Mrs supv 33 Morris r 5 Crystal av
—Herman (Bertha) marker Chicopee h 5 Crystal av
Lessin Jan W (Eileen I) foreman Chicopee h 98½ Fort Pleasant av
Lessor Ruth M rem to Pittsfield
Lester Amusement Co (Emil Tecklenborg) 17 Pearl
—Bella wid Samuel R h 1525 State
—Eugene F (Anna E) mach USRCo h 39 Wilbraham av
—Grace A steno 195 State r 39 Wilbraham av
—J Raymond in US Navy and real est 1525 State r do
—James r 16 Dexter
—John J (Minnie G) office (347) 94 State h 1525 do
—Marguerite N h 121 Harvard
—Marjorie P tchr 58 Hartford ter r 14 Herman
—Thelma J steno MMLInsCo r 1525 State
—William F (Isabel A) mach USA h 329 Tinkham rd
Lesure Ira W (Fannie E) stamper USRCo h 16 Alden
—Ira W Jr in US Navy r 16 Alden
Leszczynski Anthony (Catherine) tailor emp 1880 Main h 28 Tracy
—Mildred M clk (210) 44 Taylor r 28 Tracy
—Ruth C typist 65 Elm h at Chicopee
Letalien John (Yvonne) emp PPCo h (5) 2994 Main
Letarte Clement R in US Navy r 91 Pasco rd IO
—Ethel E steno CVMfgCo r 91 Pasco rd IO
—Florence J clk 195 State r 91 Pasco rd IO
—M Louise wid Leopold J benchwkr USA h 91 Pasco rd IO
Letellier Annette wid Lawrence J student r 18 Long Hill
—Dorothy E rem to Fitchburg
—Marguerite M ediphone opr 3d fl 1200 Main h at N Agawam
—Nellie A wid Edmond E rem to Fitchburg
—Raymond E (Mary A) foreman 302 Locust h 112 Penrose
—Urban V adv artist emp 390 Main h 293 Dwight st ext
Letendre Armand lab r 19 Franklin
—Arthur J (Yvonne M) bus opr StRy h 145 Johnson
—Basil B (Mary L) carp 17 Sterling h do
—Blanche G slswoman 1615 Main r (3) 26 High
—Clara M wid Urgede h 15 Lamont
—Constance F Mrs bkkpr (318) 1537 Main r 44 Avon pl
—Ernest in US Army r 97 Wilber
—Ernest J (Alice D) filer AmBCorp h 97 Wilber
—Eugene L (Thelma E) policeman h 966 Worthington
—Francis N (Shirley C) grinder G&BMfgCo h 8 Blake Hill
—Gaetan N student r 17 Sterling
—Gerald (Rita) emp CVMfgCo h 31 Collins
—Gerard A (Agnes T) in US Navy r 145 Johnson
—Guy P in US Army r 17 Sterling
—Helen C typist USA Armory sq h at E Longmeadow
—Jeanne T clk 21 Cypress h at Feeding Hills
—Joseph M loan clk Union Trust Co r 17 Sterling
—Laurier J (Virginia) rem to Munson
—Lea M Mrs married Pierre Pigeon
—Leonard A (Annabelle M) foreman MDFCo h 3025 Main
—Lucille E clk 21 Cypress h at Feeding Hills
—J Mozart bkkpr Union Trust Co r 17 Sterling
—Raymond (Rita M) in US Army r 9 Douglas
—Raymond J in US Navy r 15 Lamont
—Rita Mrs mach opr SETCo r 31 Collins
—Urbain (Lucie) carp Chicopee h 20 Stebbins
—Wilfred L (Anne M) variety store CFalls h 35 Montclair
—Yvon (Constance F) in US Army r 44 Avon pl
LeTourneau Gertrude E billing clk 7th fl 29 Worthington h at WSpfd
Letourneau Antonia wid Adonias J r 66 Mill
—Carter C (Hazel M) in US Merchant Marine h 89 Adams
—John B (Blandine A) painter h 5 Litchfield
—John E (Jane E) in US Army r 61 Farnsworth
—John M in US Army r 5 Litchfield
—Raymond (Marie-Ange) mach city h 66 Mill
—Sarah L wid Edward G clk 1320 Main h 36 Marble
Letourneaux Stella wid Alfred r 8 Huntington
Lett Abraham (Ruth) tool crib atdt USA r 145 Maynard
Letteller Joseph emp AmBCorp r 32 Thomas

KASKO HOME FURNISHINGS, INC.
1865 Main Street MAYTAG *Sales and Service*
Have Your Old Washing Machine Rebuilt
Have it Look Like New Phone 3-3342

REAL ESTATE
INSURANCE
MORTGAGES
APPRAISALS
E. D. JOHNSON CO.
1562 MAIN STREET
Telephone 6-7294

Letterpress Realty Corporation
F Kinsley Whittum pres-treas 191 Chestnut See p 199

Lettis George C (Minnie R) mech h 54 Lyndale
—Minnie R Mrs clk 1243 Main r 54 Lyndale
—Robert C filer AmBCorp r 54 Lyndale
Leutsch Rudolph E (Yolanda J) musician and mach opr AmBCorp h (24) 2 Gerrish ct
Levakis Christine bkkpr 15 7th h at Hampden
—George N (Irene G) pres-treas Liberty Laundry Co Inc 15 7th h at Hampden
—Irene G Mrs see Liberty Laundry Co Inc 15 7th h at Hampden
LeValley William G emp ASCo r 167 Cass
Levangie Walter H in US Army r 2167 Main
Levanos Anastasios (Valentina) shoe dyer 1414 Main h 75 Bradford
Levart Mollie draftsman AmBCorp r 23 Annawon
—Nathan (Esther) (Royal Metal Works) 428 Worthington h 23 Annawon
Levasseur Lora r 34 Oak
Leveau Charles A r 90 Governor
Leveillee C George (Eleanor J) director of priorities 74 Park and (Leveillee Oil Co) 718 State h 938 Belmont av
—Florence I steno 87 State h at Longmeadow
—Oil Co (C George Leveillee) fuel oil 718 State
Levell John H (Angela J) mach PM&GCo h 69 Marlborough
Levels Hester wid Henry h 90 Franklin
Leven John S (Esther) v pres-sls mgr The Tarbell-Watters Co 144 Chestnut h at Longmeadow
Levene Harry (Fanny) emp USA h 34 Somerset
—Robert r 34 Somerset
Levenson Bertram I (Doris D) dept mgr 1592 Main h (2) 70 Grenada ter
—Israel D (Dina) mattressmkr 40 Napier h 558 Chestnut
—Max (Beatrice) rem to California
—Paul (Sylvia) sec-treas Standard Mattress Co Inc 40 Napier h 151 Woodside ter
—William (Shirley S) pres Standard Mattress Co Inc 40 Napier h at WSpfd
Leventis Spiros (Angela) emp USA h 144 Carew
Leventure George (Georgianna) glazier emp 40 Albany h 192 St James av
Lever Arthur E (Gertrude F) truck driver 361 Taylor h 46 Maynard
—Jacob R (Anna P) insp MBCo h 78 Belmont av
Leverault Telesphore tchr music (321) 115 State h at Holyoke
LeVere Ellen S packer USEnvCo r 30 Glenham
Levere Barbara clk 2d fl 152 State r 34 Vermont
—Frank E (Mildred) supt B&CCo h 34 Vermont
—Joseph P r 18 Wight pl
Leverone Louise M physician 12 Maplewood ter h do
Leveroni Frank J (Isabel) in US Army h (3B) 111 Spring
Levesque Adrien R chemical opr MCCo r 93 Washburn
—Aimee F (Mary J) truck driver 120 Oakland h 62 Monroe
—Alice clk Tifft Bros 3d fl 1387 Main h at Agawam
—Almira P wid Thomas F rem to WSpfd
—Arthur H in US Army r 91 Eastern av
—Arthur W (Elizabeth) in US Navy h (12) 28 Oswego
—Bernice V Mrs bkkpr IMCo r 102 Oswego
—Edgar T (Ruth M) grinder E Longmeadow h 116 Main IO
—Edith M bkkpr 11 Bond r 122 Main IO
—Estelle A clk 8th fl 29 Worthington r 44 Avon pl
—Eva D clk 1450 Boston rd r do
—George A (Mary H) druggist 298 Franklin h 114 Wolcott
—Germain L (Irene L) clk AmBCorp h 45 Los Angeles
—Henry J toolmkr CVMfgCo h 50 Quebec IO
—John custodian 75 Carew and 1300 State r 2177 Main
—Joseph E slsman h 9 Bayonne
—Joseph E Mrs (Josephine) died Jan 28 1945 age 71
—Joseph F (Leona D) mach 132 Birnie av h 57 Sheldon
—Joseph H (Angelina L) emp Westinghouse h 91 Eastern av
—Joseph L (Mary L) foreman E Longmeadow h 25 Canterbury rd
—Leo J (Irene F) elec CVMfgCo h 44 Avon pl
—Lillian nurse S Hospital r do
—Louis r 258 Worthington
—Louise Mrs insp Reynolds Metals Co r 45 Massasoit
—M Ursula winder Holyoke r 122 Main IO
—Norman H in US Army r 50 Quebec IO
—Reginald (Bernice V) pressman h 102 Oswego
—Roger A (Leah F) polisher PM&GCo h 1548 Carew
—Rose A wid John h 122 Main IO
—Simeon M r 167 Oak IO
—Wilfred P (Annette L) mach emp 78 Worthington h 11 Merwin

Leveton Albert A dentist (412) 1537 Main r 75 Melha av
—Barney (Pauline T) (Prime Delicatessen & Restaurant) 1199 Dwight h 1203 do
—Benjamin (Fannie A) (City Wrecking Co) 72 Carew h 40 Knollwood
—Edward E in US Army r 75 Melha av
—George (Sylvia M) (City Wrecking Co) 72 Carew h 33 Knollwood
—Lena wid Louis h 75 Melha av
—Nathan A in US Coast Guard r 1203 Dwight
—Robert (Rosalyn) in US Army r 574 Chestnut
—Rosalyn B typist USA r 574 Chestnut
Levi Arthur bkkpr 1807 Main r 74 Mill
—Eileen priv sec Westover Field r 63 Trafton rd
—Eileen R married Milton Kaplan rem to California
—Gottfried (Selma) h 74 Mill
—Herbert (Mildred K) mgr 140 State h 33 Fort Pleasant av
—Joseph M (Leah K) (Dickinson Public Market) 214 Dickinson h 63 Trafton rd
—Mordie (Ruth) in US Army r 21 Elwood dr
—Samuel (Ann) men's furnishings Chicopee h (8) 29 Arch
—Sol interne Wesson Memorial Hospital r do
Levie Irving E adv 1330 Main r 122 Chestnut
Levin Arthur A rem to Washington DC
—Bernard (Eva) (General Glass Co) 369 Chestnut h 143 Woodlawn
—Bessie wid Eli died May 20 1945 age 69
—Colman Co Michael Weiss mgr whol linoleum 385 Liberty
—David N (Evelyn) buyer 1320 Main h at WSpfd
—Harry r 80 Massasoit
—Herschel (Betty) h (3) 120 Long Hill
—Hirsh (Bessie) rabbi Congregation Beth Israel h 38 Bancroft
—Leon (Emma K) in US Navy h (6) 64 Osgood
—Liba wid Jacob h 80 Massasoit
—Louis A pres Associated Apothecaries Inc 173 Chestnut h at Northampton
—Samuel M (Mary R) mgr 224 Worthington h 238 Dickinson
—see Lavin Lavine and Levine
Levine Aaron S in US Army r 319 King
—Albert painter r 457 Dickinson
—Albert H (Viola M) meat cutter 40 Essex h 23 do
—Alex (Helen R) in US Navy h 742 State
—B & Sons (Barnett George I and Marvin M Levine) clothing 1880 Main
—Barnett (Bessie) (B Levine & Sons) 1880 Main h 51 Melha av
—Barnett (Chanah) slsman h 24 Rittenhouse ter
—Bernard in US Army r 33 Arch
—Clara C slswoman 1474 Main r 6 Allendale
—David (Celia) meat 439 State h 42 Elwood dr
—Eva E in WAVES r 284 Oakland
—Frances F in WAVES r 284 Oakland
—George I (Esther L) (B Levine & Sons) 1880 Main h 177 Trafton rd
—Gussie mach opr r 14 Mattoon
—Harold A (Lily L) insp Westinghouse h 34 Belmont av
—Harry (Anne L) slsman h 262 Locust
—Harry (Rebecca O) tailor emp 395 Dwight h 222 Dickinson
—Harry E (Doris B) rem to Florida
—Harry E (Naomi F) sec Regal Supply Co Inc (224) 1618 Main r 41 Groveland
—Harry J (Ida S) stock clk A&PCo h 274 Locust
—Helen G married Lester Bressack
—Henry in US Army r 46 Irvington
—Herbert (Gertrude C) pres Regal Supply Co Inc and (Perfection Lock Co) (224) 1618 Main h 87 Marengo pk
—I Morgan (Grace M) optometrist (44) 1323 Main h 83 Fairfield
—Ida asst clk USA r 46 Irvington
—Ida R wid Louis h 57 Somerset
—Irving H in US Army r 319 King
—Jack r 301 Chapin ter
—Jacob died Sept 23 1944 age 73
—Jacob tailor r 1839 Main
—Jean married Robert Evans
—Jerome S in US Navy r 177 Trafton rd
—Joseph (Eunice) mach opr Westinghouse h (7) 118 Long Hill
—Joseph (Sarah) grocer 207 Wilbraham av h 319 King
—Joseph J (Jennie) tailor emp (32) 395 Dwight h 46 Irvington
—Lewis I in US Army r 284 Oakland
—Marvin M (Lillian P) (B Levine & Sons) 1880 Main h 41 Elwood dr
—Mary wid Harry h (7) 33 Arch
—Max in US Army r 57 Somerset
—Max (Anna) glazier h (6) 176 Orange
—Max (Lillian) treas Regal Supply Co Inc (224) 1618 Main h 47 Trafton rd
—Max (Mollie) peddler h 113 Massasoit
—Meyer in US Army r 46 Irvington

LEVINE
—Meyer (Sarah) in US Army r 60 Greenwood
—Milton in US Navy r 33 Arch
—Mollie C wid Morris M h 128 Lowell
—Norman in US Army r 113 Massasoit
—Philip (Thelma) whol prod 455 Franklin h do
—Robert I in US Army r 47 Trafton rd
—Samuel in US Army r 46 Irvington
—Samuel (Nettie) emp MBCo and (New England Carbonated Water Co) 979 Dwight h 1157 do
—Samuel T in US Marines r 33 Arch
—Sarah Mrs waitress CFalls r 60 Greenwood
—Saul in US Army r 131 Massasoit
—Sidney (Alice) tool grinder G&BMfgCo and glass 374 Chestnut h 1245 Dwight
—Sidney (Bella) mgr 5 Audubon h 17 Leyfred ter
—Sidney L (Lucille M) in US Army and (Star Press) 1105 Dwight h 7 Hebron
—Solomon slsman r 24 Rittenhouse ter
—Sylvia clk USA r 1157 Dwight
—William L (Doris) chauf 80 Hancock h 87 Belle
—see Lavin Lavine and Levin
Levinson Carl acct (210) 121 Lyman r 175 Massasoit
—Louis (Frances) asst actuary MMLInsCo h 106 Bronson ter
—Louis (Jennie A) h 175 Massasoit
—Louis J in US Army r 14 Wellesley
—Myer (Gertrude T) (Visirecord Distributing Co) (214) 458 Bridge h 48 Itendale
—Nellie M wid Joseph W h 14 Wellesley
Levison S William Schimel mgr women's clothing 1484 Main
Levitansky Abraham (Martha) in US Army r 65 Prospect
Levitt Abe (Ida S) chauf WSpfd h 31 John
—Edward I (Adele R) (Levitt's Radio & Electric Co) 483 State h 41 Washington
—Gussie K wid Max r 41 Washington
Levitt's Radio & Electric Co (Edward I Levitt) 483 State
Levitzky Mary emp 50 Broadway h 125 Franklin
Levkulich Basil (Rosalie T) in US Army r 53 Windsor
Levreault Arthur E in US Navy r 100 Wilmont
—Arthur V (Rose E) guard AAF Depot h 100 Wilmont
—Claire H Mrs steno (300) 1694 Main r 31 Fort Pleasant av
—Gerald V (Claire H) in US Navy h 31 Fort Pleasant av
—Lawrence W (Shirley B) in US Navy r 37 Girard av
Levy Godfrey A sls mgr WSpfd r 31 Thompson
—Irving (Dorothy) asst mgr 1346 Main h at Holyoke
—J Jackson r 70 Chestnut
—John A sta eng WSpfd h 3 Osgood
—John A Mrs (Mary) died Apr 20 1945 age 70
—Martin emp 1330 Main h (15) 674 do
—Max C (Althea E) safety eng IMCo h 66 Andrew
—Saul interne Wesson Memorial Hospital r 70 Bowdoin
—Sidney I (Phyllis L) in US Army h 27 Rencelau
Lew Harry H (Florence G) cleaner emp 433 Eastern av h 149 King
—William S polisher USA r 149 King
Lewandos John J emp 1320 Main h at WSpfd
Lewcey John P Rev curate Church of the Holy Family r 235 Eastern av
Lewdon's Mae Nicholsen mgr milliners 1211 Main
Lewenczuk Frederick S in US Army r 40 Murray Hill av
—Mary J clk USA r 40 Murray Hill av
—Michael (Stella) emp USA h 40 Hebron
—Pauline M r 40 Murray Hill av
—Sophie S clk Wesson Memorial Hospital r 40 Murray Hill av
—Stanislawa wid Joseph h 40 Murray Hill av
Lewey Howard R in US Army r 104 Putnam cir
—John J (Agnes M) emp PM&GCo h 104 Putnam cir
—Richard O in US Army r 104 Putnam cir
Lewicki Frank (Mary S) chauf 1924 Main h 19 Windsor
—Marguerite C clk (707) 145 State r 19 Windsor
Lewis Albert (Ethel G) dispatcher B&A h 228 Belmont av
—Albert (Jessie) rem to Virginia
—Albert H (Bertha B) emp 161 Armory h 34 Stockman
—Albert T (Eva) emp CVMfgCo and painter 515 Berkshire av h do
—Alberta L student r 515 Berkshire av
—Alexander H (Helen L) administrative asst USA h 305 Denver
—Alfred K in US Army r 299 Chestnut
—Ann Shop Sylvan Katz mgr women's apparel 1337 Main
—Anne K Mrs clk ASCo r (5) 260 Pearl
—Arthur M in US Army r (5) 260 Pearl
—Barbara J Mrs waitress 818 State r 54 Allendale
—Bdg 51-57 Fort and 26-32 Worthington
—Beatrice Mrs (A E Sunter Drug Co) 85 Wilbraham rd h at Boston

The Union Central Life Insurance Co. 293 BRIDGE ST.
CHARLES S. MERRIAM, Manager
Telephone 4-3166

RALPH D. JONES, INC. CHRYSLER — PLYMOUTH
721 WORTHINGTON ST. *TOWING SERVICE* TEL. 6-6301 • Sales Distributors Service - Parts Wholesale Retail

—Benjamin F (Jessie S) slsman 1477 Main h at Longmeadow
—Bertha bkpr 74 Birnie av r 40 Revere
—Beverly emp USA r 79 George
—Beverly E Mrs office sec (526) 293 Bridge r 10 Federal ct
—Blanche A wid Alexander H r 40 Clarendon

LEWIS BOILER & IRON WORKS INC
Richmond Lewis pres-treas John H Mitchell sec boiler mfrs and fabricators of steel in all shapes 221 Liberty—See p 220

—Breck S (Marie) pres-treas Valley Press Inc 2d fl 51 Taylor h 16 Orange
—Burt A shipper 118 Fisk av r 33 High
—Carolyn M h (53) 40 High

LEWIS CHARLES C CO THE
Richmond Lewis pres-treas John H Mitchell sec iron and steel merchants heavy hardware and industrial supplies 401 Liberty warehouse 56-58 Liberty—See p 220

—Charles T (Ethel) rem to NY
—Christine L tchr 415 State h at Wilbraham
—Clara M wid Peter L housewkr h 68 Quincy
—Clarence M (Harriet M) pharmacist 298 Belmont av h 115 W Alvord
—Clarence W Jr rem to Philadelphia Pa
—David H (Dinah) fireman 79 York h 62 Noel
—David H Jr (Margaret A) clk MMLInsCo h 62 Noel
—David S in US Army r 32 Beaumont ter
—Dorothy M slswoman ASCo r 193 Worthington
—Edgar J (Barbara J) in US Army h 34 Allendale
—Edward C (Alice W) emp 71 Colton h 29 Cambridge
—Edward H (Marcella M) clk CVMfgCo h (G) 25 High
—Edythe M r 139 King
—Elias D (Jessie R) slsman h (27) 8 Oak Grove av
—Elizabeth O P tchr 235 State r 37 Parkwood
—Emma L Mrs h 145 Ferry
—Ervin (Hattie) emp USRCo h 25 Anderson rd
—Ethel B wid John W clk 89 Logan h 854 Alden
—Etta B wid Edward B died June 17 1944 age 78
—Florence B asst clk USA r 45 Ringgold
—Frank C (Doris M) in US Army r 24 Quebec 10
—Franklin P (Virginia P) collector Spfd Union h 171 Boston rd
—Fred F (Julia M) chiropodist (502) 1421 Main h 37 Catharine
—Freda M tel opr 1379 Main r 306 Belmont av
—Frederick D (Margaret A) tumbler 870 State r 19 Greene pl
—Frederick G (Mary D) in US Navy 52 Stratford ter
—Genevieve E bench man USA r 41 Ladd
—George C (Ann E) special delivery carrier PO h 15 Fern
—George F (Anna M) mach emp 523 Worthington h 206 Breckwood blvd
—George L in US Army r 206 Breckwood blvd
—George S v pres Hampden-Ely Co 838 State h at Holyoke
—Harry died Feb 25 1945 age 56
—Harry E (Marie K) fireman SFD h 18 Sumner ter
—Harry G (Kathryn V) h 92 W Alvord
—Harry L slsman r 292 Washington blvd
—Harry N (Myrtle A) clk 10 Walnut h 222 Orange
—Harry N Jr in US Navy r 222 Orange
—Hazel A Mrs clk 21 Harrison av r 60 Foster
—Helen B seamstress WSpfd r 17 Ionia
—Henry P (Lucille W) investigator E Hartford Conn h 63 Renceleau
—Hilda bkkpr 1897 Columbus av r 45 Ringgold
—Hilda wid Maurice h 32 Beaumont ter
—Hildred W Mrs elec VNCo h 171 College
—J R (Della D) pres-treas Hampden-Ely Co 838 State h at Holyoke
—James (Charlotte E) physician (244) 146 Chestnut h 63 Pineywoods av
—James A rem to Palmer
—James A (Yolanda E) emp City and kennels 59 Judson h do
—James M (Evelyn) riding academy Chicopee h 67 Bradford
—James W (Elizabeth B) h 54 Norfolk
—Janis B cashier A&PCo r 206 Breckwood blvd
—Jessie K sub tchr r (27) 8 Oak Grove av
—John B Rev pastor emeritus Union Church of Spfd h 134 Westminster
—John R (Elizabeth) h 19 Parkwood
—John S (Mae C) gas sta atdt 480 Sumner av h 139 King
—Julia A wid George W h 177A William
—Katherine G wid Clinton J emp 1553 Main r 22 Byron
—Lacey (Fannie) lab r 15 Olive
—Leslie emp 215 Armory r 68 Quincy
—Loraine M dental asst (814) 1562 Main r 40 Clarendon

—Loretta wid George r 454 Tiffany
—Lulu C wid Llewellyn cafeteriawkr AmBCorp h 2541 Main
—Margaret E r 139 King
—Marguerite D Mrs tchr 62 Franklin h (3) 11 Edwards
—Marietta wid Miner L died Mar 6 1945 age 90
—Mary r 607 Worthington
—Mary clk 1414 Main r 78 Bowdoin
—Mary A wid John R h 139 King
—Mary E wid Frederick F matron Trinity Church h 306 Belmont av
—Maude E driller USA r 41 Ladd
—Max K (Anna) h 45 Ringgold
—Meddie J (Hazel A) mach opr USA h 60 Foster
—Milton E (Theda M) slsman NY h 245 Roosevelt av
—Minnie wid Charles K h 299 Chestnut
—Morris M (Jean J) tool former USA h (6) 64B Osgood
—Pauline S emp 77 Market r 805 White
—Pearl emp USRCo r 643 Union
—Philip E in US Army r (27) 8 Oak Grove av
—Raymond G (Elizabeth L) in US Army h 19 Shillingford
—Raymond L (Alverta M) emp USRCo h 41 Ladd
—Richard A (Jane A) mach h 206 Locust
—Richmond (Laura D) pres-treas The Charles C Lewis Co 401 Liberty and pres-treas Lewis Boiler & Iron Works Inc 221 do h at Longmeadow
—Robert (Sylvia) mach opr G&BMfgCo h (6) 68 Osgood
—Robert E (Lucy G) h 41 Grenada ter
—Robert M (Gwendolyn M) tool designer WSpfd h 63 Whittier
—Robert S died June 4 1944 age 62
—Rodman C emp PM&GCo r 115 W Alvord
—Rose housewkr r 42 Mattoon
—Rose L Mrs clk MBCo r 1750 Dwight
—Sadie cook r 184 Mill
—Seth A (Ella May) physician 2335 Main h do
—Shirley R r 222 Orange
—Sidney in US Army r 45 Ringgold
—Stella M slswoman ASCo r 299 Chestnut
—Thane E kennels and poultry 1139 Allen h do
—Viola M Mrs slswoman ASCo h (5) 15 Edwards
—Walter R slswoman ASCo r 11 Spring
—Wilfred J (Aurora A) emp USA h (1) 129 Hickory
—Willard H (Rose L) h 1750 Dwight
—William chauf StRy r 42 Mattoon
—William (Grace A) benchwkr h 67 Edgewood
—William A in US Army r 105 Prentice
—William A (Lillian A) mach PM&GCo h 35 Colonial av
—William C r 59 Judson
—William C mach opr 430 St James av h 40 Revere
—William R (Anne K) slsman 1414 Main h (5) 260 Pearl
—see Louis
Lewko Albert C mach opr AmBCorp r (34) 2295 Main
Ley Allyn B in US Navy r 46 Randolph

LEY CONSTRUCTION CO
Leo L Ley pres-treas Robert T Ley v pres-asst treas Robert A Studley v pres general contractors 1215 Main and 124 State—See p 82

—Earl J (Edith V) coremkr Spfd Bronze & Aluminum Co h 27 Robinson
—Fred T pres-treas Fred T Ley & Co Inc 1215 Main h at NY
—Fred T & Co Inc Fred T Ley pres-treas contrs 1215 Main and 124 State
—Leo L (Lovira T) pres-treas Ley Construction Co 1215 Main h 46 Randolph
—Robert T (Eloise N) v pres-asst treas Ley Construction Co 1215 Main h 111 Maplewood ter
Leyden Ada M clk USA r 200 Locust
—Edward J (Faith E) investigator 94 State h 15 Churchill
—Henrietta furn rms h 2375 Main
—Mary T wid Edward J h 86 Mapledell
—Mary W rem to Hartford Conn
—Philip J in US Army r 86 Mapledell
—Robert D (Eileen G) prod clk Westinghouse h 27 Converse
—The apts 2375 Main
—Theresa house mother 33 Sherman r inq do
—William (Ada M) h 200 Locust
—see Lydon
Leydon Edward F shipping clk 101 Taylor r inq do
—John T (Catherine S) mach opr AmBCorp r 78 Charles
Leytham Gertrude E in WAC r 497 White
—John T (Janet A) mech h 497 White
Leyton Grover C (Helen M) in US Army h (8) 24 Wilcox
Lezinski Anthony (Catherine) tailor emp 1880 Main h 28 Tracy
—Jane K priv sec Wesson Maternity Hospital r 30 Tracy
—Mildred M clk (210) 44 Taylor r 28 Tracy
—Stanley E (Jane H) supr Chicopee h 30 Tracy

—William in US Army r 28 Tracy
Lezon Stanley (Nora M) packer MCCo h 35 Healey 10
—Victor r 35 Healey 10
—Walter in US Army r 35 Healey 10
Lezynski Jean R mach opr Chicopee r 20 Saratoga
L'Heureux Conrad L in US Navy r 344 Page blvd
—Florence M benchwkr USA r 344 Page blvd
—Leo G (Yvonne M) mach opr E Longmeadow h 344 Page blvd
—see LaRue
Liakopoulos Penelope P Mrs (White Lily Baking Co) 18 Ferry h 51 Leslie
—Peter E died Jan 15 1945 age 51
Liakus George tchr Putnam Conn r 3 John
—Peter (Georgia) waiter 8 Fort h 25 Plymouth
Liapes Chris (Ann M) lab h 40 Jenness
Liapis Anthony F in US Army r 1054 Worthington
—George A (Julia) cook 1553 Main h 1054 Worthington
—Mary mach opr 430 St James av r 1054 Worthington
Liasse Edson C (Mary D) in US Army r (4) 16 Cumberland
—Mary D Mrs clk Westinghouse r (4) 16 Cumberland
Liaszenik Annie married Neil Cerina
—Edward bakery helper A&PCo r 33 Huntington
—Onufry M (Mary) boxmkr 74 Birnie av h 33 Huntington
—Tekla married William Ludkiewicz rem to Georgia
Libby Ben F (Nancy A) asst purchasing agt 21 Cypress h at Hampden
—Carl B in US Army r 19 Acme pl
—Earl H in US Army r 19 Acme pl
—George A (Dorothy I) in US Army r 14 Elsie
—Gladys M slswoman Washington DC r 66 Dimmick
—Howard B (Marjorie B) mach opr CVMfgCo h 19 Acme pl
—Jesse A slsman r 156 Pearl
—Lester H (Bertha C) ins agt (305) 1421 Main h at WSpfd
—Marion E wid George auditor Washington DC r 66 Dimmick
—Osman A (Hazel R) technical advisor 152 Fisk av h 40 Rittenhouse ter
—Phyllis L clk 1434 Main r 19 Acme pl
—Roy (Josephine) rem to Maine
—Winona F tchr 415 State r 31 Thompson
Libera Daniel D (Elizabeth V) boxmkr WSpfd h 56 Andover rd
—George W (Frances F) diemkr 70 Storms ct h 547 Plumtree rd
—Harold F in US Army r 56 Andover rd
—Madeline E nurse 56 Andover rd r do
—Michael D (Louise A) foreman WSpfd h 107 Draper
—Rena T priv sec NY r 32 Tracy
Liberatori August J (Terra J) in US Navy h 72 King
—Francis J (Helen) in US Army r 72 King
—Pietro (Margaret) h 72 King
Libercent Charles F mach opr WSpfd h 88½ William
Liberman Jacob I (Rebecca) presser 317 Dwight h 55 Medford
—Leo (Lillian E) in US Army 55 Medford
—Tessie married Julius Sadowsky rem to Dudley
Libersout Esther M h 40 Locust
—William J assembler AmBCorp r 40 Locust
Liberti Concetta M emp 89 Main r 21 Wendell pl
—John A in US Army r 21 Wendell pl
—Joseph (Vincenza) emp city h 21 Wendell pl
—Joseph S in US Army r 21 Wendell pl
—Pasquale C mech 971 Columbus av r 21 Wendell pl
—Philomena R radiowkr Westinghouse r 21 Wendell pl
Liberto Rocco E in US Army r 11 Dymon
Liberty Alvina E mgr Hartford Conn r 20 Douglas
—Arthur in US Navy r 60 Winton
—Arthur (Mae L) emp USA h 44 Balfour dr
—Bakeries see Bakers—Retail—Classified Directory
—Catherine M in US Marines r 45 Larkspur
—Dress Shop (Blanche Seguin) 790 Carew
—Dry Goods Store (Blanche Seguin) 786 Carew
—Effie seamstress 1897 Columbus av h 80 Sargeant
—5¢ to $1.00 Store (Frank H Earle) dept store 887 Carew
—Flower Shop (Frank P Garelli and Raymond W Wheeler) 741 Liberty
—Foundry Co Inc A Linton Bausman pres James Hall sec-treas 66 Charles
—Hall 392 Dwight
—Hardware Co (Ralph T and Mrs Mary I Malaguti) hdw 789 Liberty
—Heights Branch City Library 773 Liberty
—Hights Bdg 807 Liberty
—Hights Market (Jack Paperno) 803-805 Liberty
—Hights Pharmacy (Raoul J Vezina) 809 Liberty
—Ice and Fuel Co Peter F Hogan pres-treas Anna Hogan clk 1173 Liberty
—Joseph V in US Army h 29 Holland
—Junk Co (Samuel Starr) 149-151 Sharon
—Laundry Co Inc George N Levakis pres-treas I G Levakis sec 15-17 7th
—Leo in US Army r 60 Vinton

CLEANING PRESSING REPAIRING FRANKLIN CLEANERS & DYERS Fur Storage
281 MILL STREET TELEPHONE 6-5449

HAMPDEN SAVINGS BANK COURTESY TO ALL
INC. 1852 1665 MAIN STREET YOUR ACCOUNT LARGE OR SMALL IS WELCOME

—Leo A (Anna M) mach G&BMfgCo h 45 Larkspur
—Leona E bakerywkr A&PCo r 29 Holland
—Liquors Inc Patrick J Curran pres-treas-mgr Edward A Sheehan clk 183 Liberty
—Methodist Church 821 Liberty
—Mutual Insurance Co Robert L Munson mgr (401) 145 State surgical dept do
—News Room Frank B Hirschberg mgr 131 Liberty
—Package Stores Inc Victor Zona pres Antonio Zona sec Angelo Zona treas bev 797 Liberty
—Poultry Market (Jacob Groll) 7 Libcar
—Rosario H (Florence E) grinder PM&GCo h 74 Linden
—Spa (George Loomos and Angelo Angalides) conf 795 Liberty
—The apts 250-254 Liberty
—Theatre (Liberty Theatres Corp) 739 Liberty
—Theatres Corp Herman Rifkin pres office 739 Liberty
—Theatres Inc (Phillips Theatre) 499 Sumner av
—Thomas E (Alice E) auditor CFalls h 930 State
—Upholstering Shop (Thomas J Chechile) 732 Liberty
—William H in US Navy r 45 Larkspur
Libiszewski John Jr (Helen D) lathe opr Westinghouse h 77 Parker IO
—Walter (Beatrice L) welder Westinghouse h 85 Parker IO
Libow Benjamin (Dora) mgr 93 Broad h 40 Bronson ter
—Dora Mrs (Bay State Mattress Co) 93 Broad r 40 Bronson ter
—Jacob (Frieda) (Union Wrecking Co) 15 Dale h 109 Maryland

Library Book House Inc The
Gerard B VanDeene pres Walter J House v pres Frederick B Dight treas-gen mgr Robert S Kneeland clk of corp booksellers 271 Park West Springfield—See p 55

LIBRARY OF CITY DIRECTORIES
(Springfield City Library Assn) 220 State n Chestnut

Librera Angelo R (Margaret) janitor 630 Main h 52 Rutledge av
—Angelo R Jr (Theresa D) in US Army r (2) 10 Rutledge av
—Calvin emp 650 Main r 52 Rutledge av
—Marion mach opr USA r 52 Rutledge av
—Theresa D Mrs assembler AmBCorp r (2) 10 Rutledge av
Libsch Joseph F (Eleanor S) capt USA h 80 Euclid av
Libucha Edna T Mrs beauty shop 268 Carew r do
—Frank N (Nellie) emp 67 Boylston h 32 Sullivan
—Theodore F (Edna T) shipping clk CVMfgCo h 268 Carew
Licht Benjamin (Sarah) pres Bennie's Restaurant Inc 37 Ferry h 3 Colfax
—Raymond in US Army r 3 Colfax
—William S (Jean J) in US Navy r (3) 1160 Dwight
Lichter Gerald I (Beatrice) physician (230) 146 Chestnut h 88 Wayne
—Samuel B (Leah) milling mach opr h 800 Sumner av
Lichty Maurice G (Roberta) clk 195 State h 81 Pheland av
Lichwala Emily B Mrs bkkpr 41 L Handy Co 84 Mazarin IO
—John F mach opr r 157 Goodwin IO
—Joseph M (Emily B) toolmkr h 84 Mazarin IO
—Jozefa Mrs clk 155 Goodwin IO r 157 do
—Michael F (Jozefa) grocer 155 Goodwin IO h 157 do
—Teofil J (Mary C) polisher CVMfgCo h 30 Enfield IO
Lickawala Stanley in US Army r 929 Liberty
Licker Dora Mrs clk 588 Chestnut r do
—Lillian steno 42 Emery r 588 Chestnut
—Louis (Dora) baker emp 680 Dwight h 588 Chestnut
—Ruth M filer USA r 688 Chestnut
Licursi Giacinto (Lucia) emp 838 State h 57 Girard av
—Mary Mrs clk TelCo r (7) 919 Worthington
—Nicola (Mary) in US Army h (7) 919 Worthington
Lidberg Axel T (Hedwig G) emp S Bronze & Aluminum Co h 45 Ionia
Liddell Agnes C nurse US Army r 86 Alvin
—Frank F (Jennie) timekpr G&BMfgCo h 86 Alvin
—Phyllis E insp Westinghouse r 86 Alvin
Lidie A Carolina wid Karl G h 34 Governor
Lido Restaurant (Silvano Matteucci) 680 Worthington
Liebel Charles F fireman SFD r 543 Newbury
—Daniel J chauf 10 Kendall r 543 Newbury
—Francis M mach Westinghouse r 543 Newbury
—George E in US Army r 543 Newbury
—Grace M clk 282 Dwight h 39 Cass
—John J mail porter B&A r 543 Newbury
—Mary A wid Frank J h 543 Newbury
Lieber Frances waitress r 52 Mattoon
—Peter (Mary) chauf 255 Liberty h 69 Bradford
Lieberman Abraham (Etta) ins agt (412) 1200 Main h 81 Knollwood
—Alfred (Annette) in US Army h (2B) 1292 Bay

—David (Jennie) h 1708 Dwight
—Joseph in US Army r 97 Belle
—Minnie r 1708 Dwight
—Morris (Fannie) chauf 42 Emery h 97 Belle
—Nathan (Sarah) conf 1209 Dwight h 120 Massasoit
—Pearl printer Westinghouse r 120 Massasoit
—Samuel L (Doris B) clk 181 Taylor h 34 Knollwood
—Samuel M in US Army r 97 Belle
—William (Mary) pres Westinghouse Industrial Union 32 Stevens h 100 Narragansett
Liebling Henry (Kate) slsman 1414 Main h 15 Woodlawn
—Miriam emp US Govt r 15 Woodlawn
Liebman Bernard (Estelle M) slsman CFalls h (8) 120 Long Hill
—Estelle M Mrs slswoman 1373 Main r (8) 120 Long Hill
Liebmann Joseph (Ethel B) designer NY r 257 Fort Pleasant av
Lieppman Louis C (Shirley H) tires 143 Dwight h 34 Seymour av
Liesinski Joseph W (Mathilda M) emp A&PCo h 48 Auburn
—Paul in US Army r 48 Auburn
Lieson Louisa C wid William A nurse 17 Litchfield h do
—Robert in US Navy r 17 Litchfield
—William A in US Navy r 17 Litchfield
Liettman Antonia wid Joseph r 811 Worthington
Liganos Peter emp 1797 Main r 170 Sharon
Ligarski Bros (Eugene Z Ligarski) 2541 Main
—Bruno emp USA r 59 Church
—Eugene Z (Elaine) (Ligarski Bros) 2541 Main h do
—Helen M married Stanley Dudek rem to N Wilbraham
—Joseph in US Army r 59 Church
—Leona mach opr BSTWks r 31 Franklin
—Mary A Mrs press opr Westinghouse h 31 Franklin
—Mitchel in US Army r 59 Church
—Stanley in US Army r 31 Franklin
—Stanley Jr in US Army r 59 Church
—Stanley W (Nellie) h 59 Church
—Theodore J emp USA r 59 Church
Liggett Drug Co Inc druggists 1411 and 1513 Main
Light E Ellsworth (Ruth A) physician 45 Bowdoin h do
—Malcolm E in US Merchant Marine r 45 Bowdoin
—Roderick H (Gertrude A) carp USRCo h 28 Stafford
Ligocki Michael (Rosalie S) grinder 132 Birnie av h 91 Clyde
Ligus Anita M Mrs emp USA r 25 Crystal av
—Edward J (Anita M) in US Army r 25 Crystal av
Lihme Charles J (Katherine M) railway mail clk h 1033 Sumner av
Lilian's Beauty Studio (Katherine Godek) (512) 1490 Main
Lilius Emil J (Myrtle A) rem to Long Island NY
—Esther I nurse US Army r 58 Roy
Lilja Bertha A emp 334 Maple r do
—Carl R in US Army r 90 Hampshire IO
—Helena r 44 Sumner av
—Herman L (Jennie) toolmkr USA h 90 Hampshire IO
—Herman T in US Army r 90 Hampshire IO
—Lilly emp Union Station r 52 High
—Theodore E died June 21 1944 age 22
Lilley Geneva E insp Westinghouse r 666 Page blvd
—Howard A (Nellie B) in US Army h 34 Acme pl
—James W tester Westinghouse r 220 Arthur
Lillian Mae Mrs r 36 Breckwood blvd
—The apts 11 Donald
Lillie A Mercedes h 34 Cornell
—Fanny S Mrs emp 141 State r 23 Woodside ter
Lillestrom Berger K (Irma) foreman 132 Birnie av h 1358 Bay
Lillis Agnes C r 866 Worthington
—Daniel F in US Army r 866 Worthington
—Elizabeth C wid Thomas H r 866 Worthington
—Gertrude A wid Thomas J r (12) 328 Union
—James E emp City h 134 Russell
—Lillian M wid James P h 724 Sumner av
—Mary G tel opr Union Trust Co h (12) 328 Union
—Thomas B assembler Westinghouse h 866 Worthington
Lilly George E died Jan 5 1945 age 77
Limbacker Kay rem to Ware
Limbert Anna M Mrs clk ASCo r 36 Dartmouth
—Betty student r 36 Dartmouth
—Paul M (Anna M) director NY h 36 Dartmouth
Limotti Angelo E (Mary C) emp USA h 14 Wilcox
—Ettore (Edith C) gear cutter PM&GCo h 63 California av
—Joseph in US Army r 14 Wilcox
Limperich Nona C Mrs clk 74 Park r (3) 6 Kenwood Park
Lina Michael J (Gizella J) chief eng 262 Liberty h 1321 Bradley rd
Linahan John J (Johanna V) chauf 584 Wilbraham rd h 566 do
Lincoln Alfred R tchr 53 Elliot r 76 Maple
—Cafe Inc Edward J Galvin pres-treas 307 Dwight

—Cleaners and Dyers (Americo P Cirillo) 834 Main
—Fruit Co Inc John G Marchetti pres Alfred J Marchetti sec-treas whol 204 Taylor
—Hall 160 Rifle

Lincoln Howard A
(Lucretia) pres-treas Bemis & Call Co 125 Main h at Longmeadow—See p 155

—Marion reporter S Evening Union (310) 1618 Main h at Palmer
—Richard H (Ruth G) mech 194 Chestnut h 14 Dalton pl
—Ronald K (Isabella Y) missionary r 99 St James av
—Sanford A (Barbara) v pres Bemis & Call Co 125 Main h at Longmeadow
—The apts 87 Belle and 67 Bradford

Lincoln-Zephyr Motor Cars
Arthur E Center Inc sales and service 500 Columbus av tel 3-1115—See p 28

Lincourt Edmond C (Thelma M) welder MDFCo h (2A) 1302 Bay
Lind Andrew D (Mary A) rem to Longmeadow
—Axel F (Constance A) emp 132 Birnie av h 11 Niagara
—Ernest O (Dorothy M) tchr 479 Chestnut r 17 Thornfell
—Frederick (Minnie M) mach VNCo h 84 Grandview av
—Hulda E wid Oscar A h 17 Thornfell
—V Edgar (Margaret A) rem to New Canaan Conn
Lindahl Emil W (Mary C) foreman 57 Liberty h at WSpfd
—Otto Y (Margaret A) mach VNCo h 25 Montrose
Lindberg Alexander W (Margaret A) foreman 38 Walter h at Holyoke
Lindberg Ellen L (Swedish Massage) (305) 25 Harrison av h 20 Mattoon
—Esther C in WAC r 32 Mason
—Esther E insp Chicopee h 28 Stafford
—F Benhard (Alice M) refrigerator repr (5) 22 Bayonne h do
—Harold C (Mary) h 283 Chapin ter
—John O (Ida T) assembler IMCo h 32 Mason
Lindbergh Alfred S (Adelaide) comptroller 1776 Main h 48 Eddywood
Lindblad Helen P Mrs auditor-office mgr SETCo h at WSpfd
—Helge T (Edith M) dyer 433 Eastern av h 63 Fenwick
Lindblum Kathleen M Mrs h 62 Harrison av
Linde Air Products Co oxygen gas 309 Pasco rd IO
—William (Emma I) elec WSpfd h 104 Wilmont
Lindell Axel C (Pearl E) h 57 Gilman
—Carl O (Mildred M) (Lindell Motor Express) 140 Sharon h 78 Gillette av
—Motor Express (Carl O Lindell) 140 Sharon
—and Benson Inc Olaf J Benson pres-treas Marion I Prue clk storage 270 Liberty
Lindem Edward E (Dorothy E) guard h 901 Belmont av
Lindeman Warren T (Madeline J) rem to Lodi NJ
Lindemer Lawrence (Becky) in US Army h (1B) 17 Manor rd
Linden Associates office (347) 94 State
—C Victor in US Navy r 10 Myrtle ter
—Carline N wid F Henry cook 415 State h 10 Myrtle ter
—Grace Mrs housekpr r 104 Mulberry
—Karl J patternmkr emp 262 Liberty h 44 Hawthorne
—The apts 46 Linden
Lindgren Arnold C (Lillian A) associate eng USA Armory sq h at Longmeadow
—Beatrice E typist 310 State h at Longmeadow
—Evert O (Shirley W) electrotyper 191 Chestnut h 46 Colonial av
Lindholm Iva C Mrs bkkpr 64 Bliss h at WSpfd
Lindley Hazel E Mrs clk 29 Worthington r 165 Oak Grove av
—Irven C (Hazel E) in US Army r 165 Oak Grove av
Lindman Edward W (Dorothy M) mach Westinghouse h 33 Amber
—Herman W (Lilly A) carp Westinghouse h 14 Crane
Lindner Fredric C (Nina B) rem to Wilbraham
—Ralph L (Dorothy C) eng Windsor Locks Conn h 106 Malden
Lindquist Bernice M married Paul Tuck
—Betty M typist CVMfgCo r 143 Denver
—Doris M r 143 Denver
—Emil A (Lorinda H) fireman B&M h 39 Moore
—Folke A (Emma V) mach opr VNCo h 99 Gillette cir
—Frank A (Elsie M) dept head AmBCorp h 48 Denver
—George W (Mae E) insp MDFCo h 143 Denver
—John L r 48 Denver
Lindqvist Axel D (Elsie S) painter Westinghouse h 87 Andrew
Lindsay Agnes L grinder USA h 8 Clifton av
—Alexander (Alice E) mach h 17 Highland

CITY COAL CO. Coal - Fuel Oils - Koppers Coke
145 ARMORY STREET - Tel. 4-7396

FIELD, EDDY & BULKLEY INSURANCE
1200 MAIN STREET PHONE 4-1112
Policies of Every Kind in All the Best Companies

LINDSAY
—Alexander (Eva M) assembler CVMfgCo h 60 Lake dr 10
—Atwood P (Mildred C) special agt Commercial Union Group h 235 Chalmers
—Barbara nurse S Hospital r do
—Francis C (Edna A) tester h 90 Allen
—George painter r 35 Clinton
—James K (Lillian A) standards head H L Handy Co Plainfield h at Chicopee
—Margaret cashier 2018 Main r 60 Lake dr 10
—Mildred D Mrs slswoman ASCo h 113 Oakland
—William Jr (Louise P) drill press opr AmBCorp h 57 Abbe av
Lindsche Levi fireman r 27 Sargeant
Lindsey Gertrude Mrs r 2158 Main
—Helen A Mrs h 76 Linden
—Ida R wid Herbert E r 29 Holland
—Linda Mrs r 441 Union
Lindstrom Almeda P Mrs bkkpr 147 Taylor h at E Longmeadow
—Jennie M wid Albert fitter 1365 Main h 100 Noel
—Lawrence C (Helen S) printer USEnvCo h 452 Dickinson
—Siri cashier 1423 Main r 100 Noel
Lindville John A (Barbara I) in US Army 56 Stebbins
Lindwall Albert G (Sandra A) mach emp 132 Birnie av h 7 Leo 10
—Carl A (Phyllis) in US Navy r 102 Florida
—John E in US Navy r 7 Leo 10

Line W C Co Inc
Mrs Mary A Line pres-treas heating contractors distributors Chrysler Airtemp Air Conditioning and Oil Burners 586 Riverdale West Springfield—See inside Front Cover

Linehan Ambrose A (Cecilia F) chief clk 87 Albany h 47 Palmyra
—Daniel M in US Navy r 17 Holyoke
—Daniel W (Mary E) (Linehan's Package Store) 1963 Main h 17 Holyoke
—Francis C (Ann M) clk H L Handy Co Plainfield h at Chicopee
—Frank W (Marie E) mgr 24 Eastern av h 351 Union
—John B (Laura D) rem to Rhode Island
—K Rose wid John J h (6) 527 Main
—Leon L clk USA r 57 Bowdoin
—Richard E (Lenora) in US Army r 351 Union
—Timothy J (Marie F) sta fireman H L Handy Co h 62 Edgemont
—see Lennehan and Linnehan
Linehan's Package Store (Daniel W Linehan) bev 1963 Main
Lines George M in US Marines r 48 Hubbard av
—Harold Jr (Doris) in US Army h (8) 976 State
—Harold F (Ruth E B) rem to WSpfd
—Mabel L housewkr h 711 Union
—Nicholas G (Felici C) chef 1811 Main h 48 Hubbard av
—see Lynes and Lyons
Linet Benjamin (Gladys) in US Army r 210 Commonwealth av
Linetsky Harry G (Rebecca) clk 595 Dwight h 70 Narragansett
—Max baker emp 72 Ferry r 208 Commonwealth av
Ling Delma E Mrs emp 50 Maple r (11) 61 High
—Vincent J (Delma E) supt 11-17 High h (11) 61 do
—Walter J (Madeline M) janitor 204 Boston rd h 37 Jasper
Link Walter J (Mildred I) rem to CFalls
—William (Krystyna H) molder CVMfgCo h 58 Quebec 10
Linke Richard C (Mary E) engraver USEnvCo h 67 Dawes
Linnane John F (Ruth F) coml trav h 72 Florida
Linnean Walter B (Ruth R) metalwkr h (6) 855 Liberty
Linnehan Agnes T mach opr USEnvCo r 121 Cherrelyn
—Alice A mach opr USEnvCo r 121 Cherrelyn
—Anne T steno 149 Wason av h at Chicopee
—Cornelius P (Nellie E) h 96 Wilbraham rd
—Daniel press rep r 40 Walt
—Dorothy M payroll clk 21 Cypress r 121 Cherrelyn
—Eleanor R clk VNCo r 72 Phoenix ter
—James P (Frances G) night supt PPubCo h (21) 40 High
—John F asst foreman 53 Hillman r 34 Underwood
—John T in US Army r 72 Phoenix ter
—Katherine E clk Credit Bureau Inc r 218A Pine
—Katryn M nurse US Navy r 72 Phoenix ter
—Leon M (Katherine V) chauf 335B Liberty and (Linnehan's Service Station) 326 Armory h 121 Cherrelyn
—Mary A clk USA r 72 Phoenix ter
—Mary L nurse Mercy Hospital r do
—Michael H (Elizabeth R) emp City h 30 Quincy
—Raymond F (Eva M) baker emp 485 Central h 285 do
—Ruby B Mrs slswoman 1414 Main h (8) 85 Oswego
—Thomas F lwyr (39) 1332 Main r 40 Walt

LINNEHAN
—Thomas P (Nora M) tirewkr USRCo h 72 Phoenix ter
—see Lennehan and Linehan
Linnehan's Service Station (Leon M Linnehan) gasoline 326 Armory
Linnell Laura S wid Herbert P mach opr 100 Alderman h 93 Wilmont
—The apts 106 Chestnut
Linoff Celia wid Benjamin r 721 Dwight
—Samuel physician 721 Dwight h do
Linoleum Shoppe The (Thomas E Lopardo) floor covering 1019 Main
—Specialty Co (Leo W Potvin) 340 Worthington
Linovitz Myer r 1797 Main
Linquist—see Lindquist
Linscott Robert H (Ethel O) painter h 362 Dwight rd
—Robert H Jr in US Army r 362 Dwight rd
Linse George Rev asst pastor Our Lady of Mt Carmel Roman Catholic Church r 123 William
Linton Andrew Jr (Virginia K) rem to Ludlow
—Edith C clk (801) 145 State r 51 Fort Pleasant av
—George H janitor DMCo h 170 Carver
—Margaret nurse S Hospital r do
—Robert M (Isabella) slsman and mgr WSpfd h 46 Manor rd
Lion Bdg 1853 Main
Lionakis Keriokas (Forta) assembler PM&GCo h 967 Dwight
Lionarkis Anna clk USA r (4) 367 Belmont av
—Harry M (Eleftheria) emp G&BMfgCo h (4) 367 Belmont av
Lionetta Philip E (Doris G) in US Navy r 2417 Roosevelt av
Lipczak Zigmund (Stefanie F) emp USRCo r 137 Bond
Lipkin Gustave gas sta atdt 68 Liberty r 37 Holyoke
Lipman Elizabeth D rem to WSpfd
—Leo D rem to WSpfd
Liposky Daniel rem to Washington DC
—Irving J (Clara G) in US Army r 37 Fort Pleasant av
—Julius (Anna) rem to Washington DC
—Max J (Fannie) h 63 Church
—Melvin B r 63 Church
Lipp Robert slsman 113A Chestnut h (2B) 22 Manor rd
—Robert Mrs (Rose M) died Jan 18 1945 age 30
Lippe Arcade J (Gertrude Z) mach emp 132 Birnie av h (6) 2991 Main
—Gabriel gunsmkr CFalls r 1853 Main
—Lillian F B steno USA Armory sq h at Holyoke
Lippman Christine H packer DMCo h 230 Eastern av
—Esther M packer DMCo r 230 Eastern av
Lipschultz George rem to NY
Lipshitch Barnett B (Rose B) technical expert 95 State h 122 Melha av
—Fredda D insp Westinghouse r 122 Melha av
Lipski Charles K (Emilia E) emp USA h 53 Webster
Lipsky Bronislawa wid Anthony h 5 Birnie av
—Leon H in US Army r 5 Birnie av
Liptak John H timekpr 35 State h at Feeding Hills
Liptrap Charles (Irene) rem to S Carolina
Liquori Alphonse (Lena M) grocer 1240 Columbus av h 18 Union
—Anthony (Simone) in US Army r 75 Sargeant
—Joseph (Jennie M) emp WMassElecCo h 20 Alden
—Rose M file clk Federal Intermediate Credit Bank r 18 Union
—Simone Mrs emp USEnvCo r 75 Sargeant
Lis Stella r 74 Temple
Lisee Arthur J (Exaudina M) janitor USA h 291 Chestnut
Lisiewich Mildred mach opr MDFCo r 15 Walter
Liska Stanley (Stella) emp Westinghouse r 34 Oakdale
Lisniansky Eleanor student r 101 Washington
—Leo (Florence G) bkkpr Chicopee h 101 Washington
Lisowski Joseph S in US Army r 112 Grover
—Peter (Barbara A) emp B&A h 112 Grover
—Regina B insp Westinghouse r 112 Grover
—Theodore P mach opr VNCo r 112 Grover
Liss Nathan clk E Spfd h 17 Calhoun
—Rose wid Abraham died Jan 29 1945 age 62
Lissberger Alfred (Erika) in US Army and millinery 1790 Main h 24 Noble
Lissee Florimond (Eva M) painter GBCo h 162 Gresham av
Listfon Mary wid John died Aug 21 1944 age 57
Liszka Albert polisher MCCo r 2 Lyons 10
Litch Arthur L r 116 Spring

LITCH ELMER D
moving-trucking-storage 26 Cass h at Southwick—See p 230

—M Luther (Eva B) h 91 Eleanor rd
—Martha B chief tel opr 57 Liberty h at Southwick

Litchard Corydon K
(Irene A) (Litchard & Cook) (503) 1200 Main h at Longmeadow—See insert opp Massachusetts Mutual Life Insurance Co Alphabetical Directory

LITCHARD & COOK
(Corydon K Litchard and Lovell H Cook) Springfield agency Massachusetts Mutual Life Insurance Company (503) 1200 Main—See insert opp Massachusetts Mutual Life Insurance Co Alphabetical Directory

Litchfield Earl in US Marines r 94 Commonwealth av
—Helen V emp 81 State r 94 Commonwealth av
—Herbert C (Ruth G) clk 87 Albany h 94 Commonwealth av
—Herbert C Jr in US Navy r 94 Commonwealth av
—Rose wid Oscar W h (3) 114 Byers
Litke Harry T (Harriet M) mgr The Travelers 5th fl 44 Vernon h at Longmeadow
—William S (Nancy E) elec USA h 141 Breckwood blvd
Litman Anna wid Pinkus r 35 W Alvord
—Charlotte F steno (521) 1570 Main r 44 Groveland
—Henry (Helen) auto repr emp 971 Columbus av h 258 Commonwealth av
—Hyman mach USA h 44 Groveland
—Max in US Army r 44 Groveland
—Morris M (Sadie S) mech USA h 39 Cliftwood
—Raymond (Dunn Motor Sales) 445 Main r 39 Cliftwood
—Rose r 39 Cliftwood
Litrides James (Mary) (Victoria Cafeteria) 164 State h 131 Phoenix ter
—Stephen (Stella) in US Army r 37 Algonquin
Littell Elliot M (Lillian R) in US Army r 87 Bellevue av
Little Alice laundrywkr 61 Franklin r 54 Essex
—Ann M wid John 41 Manchester ter
—Annie A wid John h (6) 15 Congress
—Annie C wid Robert r 11 Cumberland
—Betty A Mrs r 57 Clarendon
—Charles J (Margaret B) baker emp 355 Chestnut h 147 10th
—Clifford H (Elsie M) rigger WSpfd h (4) 3130 Main
—Edward B (Josephine) millwright MCCo h 22 Fresno
—Folks Shop Mary C Ainsworth mgr clothing 830 State
—Frank Frank Kleinerman pres auto supplies 140 State
—Fredrick moulder Reynolds Metals Co r 75 Yale
—Galley The (Edward A Landon) pictures and frames 105 Chestnut
—George (M Arline) eng USRCo h 5 Fairdel
—George E (Margaret W) grinder G&BMfgCo h (2) 50 Franklin
—Gertrude F h (4) 543 State
—Harold mach emp 132 Birnie av 22 Sheldon av
—Harry L r (4) 543 State
—James R mgr (204) 1200 Main h at WSpfd
—James R (Louise A) elec h 934 Carew
—Lawson B slsman 590 Main h at Longmeadow
—Leon G (Elizabeth) h (10) 786 State
—Louis F (Catherine O) cloth weaver Agawam h 181 Phoenix ter
—Louis F Jr in US Army r 181 Phoenix ter
—M Arline Mrs tchr 141 Washington r 5 Fairdel
—Mary L wid Joseph rem to Cleveland Ohio
—Red Store (Harry L and Robert Brown) grocers 34½ Maple
—Richard (A Fern) associate actuary MMLInsCo 1295 State h at Longmeadow
—Robert L (Lucy M) rem to Hampden
—S Louise r (4) 543 State
—Sadie S r 491 Hancock
—Sarah wid Archibald waitress WSpfd r 63 Langdon
—Vivian tchr 182 Central r do
—William J (Isabel M) cashier (402) 1200 Main h 57 Bristol
Little's Inc Harry C Bailey mgr rest 56 Vernon
Littlefield Archie C (Mattie C) eng West Warren h 64 Oak Grove av
—Arthur r 48 Bond
—Chloe C r 39 Knox
—E Arthur (Dorothy) rem to California
—Edgar A (Nettie L) h 559 Dickinson
—Effie E tchr 340 Sumner av h 15 Temple
—Ernest M (Gertrude E) driver 401 Liberty r 87 Quincy
—Esther M steno (713) 1387 Main h at Agawam
—Henrietta prof AmIntCol r 31 Thompson
—Howard (Shirley M) r 91 Quincy
—James E chauf's helper USA h 26 Broad
—Melborne P emp 338 Chestnut r 76 W Alvord
—Philip C (Franca) industrial eng USA r 64 Oak Grove av
—Ruth M asst forewoman 296 Main h at Agawam
—William A in US Army r 511 Newbury
Littlehale Virginia D wid Robert S steno 95 State h 25 Margerie
Littleton Ruth E tel opr 283 Worthington h at Longmeadow
Littman Celia r 40 Arch
—Hyman (Celia) slsman Hartford Conn r 40 Arch
—Lillian wid Isaac h 40 Arch

Diamonds Jewelry M. J. KITTREDGE, Inc. Silverware Watches
1354 Main Street

PRESTON AND OLMSTEAD, INC.
HAMPDEN COUNTY GENERAL AGENTS
THE TRAVELERS
INSURANCE CO.
INDEMNITY CO.
FIRE INS. CO.

Litwoc Larry pawnbroker 208 Worthington r 1757 Main
Livanes Thomas G (Butterfly Restaurant) 217 Dwight r inq do
Lively Alice L Mrs assembler WECo h (7) 172 Carew
Livermore Irene D clk MMLInsCo r 245 Laurelton
—Lillian M wid Eugene F emp USA h 245 Laurelton
Liversage Lydia r 31 Thompson
Livi Bdg 146-152 Main 10
—Edward A in US Army r 150 Main 10
—Frank J (Lena O) men's furnishings 152 Main 10 and (The Dainty Shoppe) 148 do h 150 do
—John J (Mildred J) presser 14 Catharine h 89 Sherman
—Lena O Mrs with The Dainty Shoppe 148 Main 10 150 do
Livieratos Denis H (Evangelia P) (Plaza Lunch) 1947 Main h 102 Wait
Livingston Archie in US Army r 179 Commonwealth av
—Carl S (Marion G) sheet metalwkr emp 559 State h 132 Johnson
—E Marjorie married Gerard W Langevin
—George E tool crib mgr Chicopee h (1) 807 Liberty
—Hattie D wid Frederick W r 222 High
—James O h 138 College
—Lorne J clk MMLInsCo r 55 Ionia
—Margaret wid Duncan h 179 Commonwealth av
—Ralph L (Jean) office mgr 181 Taylor h 48 Elwood dr
—William A (Sarah J) emp WECo h 5 Sackett pl
—William J (Emma R) emp Park Dept h 94 Adams
Livingstone Alton H (Margaret M) mach USA h 64 Ames
—Alton H Jr in US Navy r 64 Ames
—Arnold D rem to Waitsfield Vt
—Berniee office clk USA r 64 Ames
—Dorothy G Mrs office mgr (307) 1694 Main h at WSpfd
—Gordon A in US Army r 95 W Alvord
—John J stockman TelCo h 296 Franklin
—John R (Viola C) supr Westinghouse h 95 W Alvord
Livisque Lucien J restwkr 1632 Main r 258 Worthington
Lizak George (Frances) baker emp 140 Chestnut h 72 Linden
—John in US Army r 72 Linden
—Mitchell S (Delma G) fitter CVMfgCo h 111 Merrill rd
—Theodore die sinker MDFCo r 72 Linden
Lizogubki Anthony J r 102 Belle
—Josephine L wid Matthew h 102 Belle
—Walter S emp MDFCo r 102 Belle
Lizotte Letitia M r 36 White
—Odell wid Victor h (4) 300 Belmont av
Lizzi Carlo A insp USA r 797 Worthington
—Enis steno AmBCorp r 797 Worthington
—Mary C clk 331 Liberty r 797 Worthington
—Michele (Maria A) emp city h 797 Worthington
Ljunggren Eleanor Mrs emp (419) 20 Maple and nurse 15 Elsie r do
—Ernest N (Eleanor) in US Army r 15 Elsie
—Nils J (Emma C) supr B-DCBCo h 43 Suffolk
Llanera Delphin (Marion E) artist AmBCorp h 590 Plainfield
Llewellyn Irene M r (E) 162 Maple
—Mabel R priv sec 3d fl 1200 Main r (E) 162 Maple
—Sherwood J h (E) 162 Maple
Lloyd Alfred junk peddler r 79 Quincy
—Alice F nurse 315 Union r do
—David W (Beatrice T) compositor S Union r 228 Pendleton av
—Elmer F (Frances M) mgr 50 Maple h 152 Maynard
—Frederick h (449) 2142 Main
—Frederick C cook h (8) 2718 Main
—Frederick E (Ruth E L) service man SGLCo h 8 Meredith
—George F (Fernanda L) in US Army h (371) 2132 Main
—Gladys G mach opr 317 Dwight h 247 Dickinson
—Gordon E (Margaret K) mach Hartford Conn h 68 Kensington av
—Harry R (Harriet B) state editor S Republican h 25 Vassar
—Helen A Mrs nurse 438 Plainfield r do
—John O (Eva M) janitor 7 Loring h (1) 11 do
—Julian A (Berniee K) in US Army r 25 Vassar
—Lawrence A plumber r (8) 2718 Main
—Louise J wid Thomas H h 58 Euclid av
—Lucia E married Howard S Gallup
—Marion G (Clara D) in US Army r 20 Riverview ter
—Ruth E L Mrs clk SGLCo r 8 Meredith
—Thomas A (Veronica) in US Army r 91 Oklahoma
—Thomas L (Helen A) state policeman h 433 Plainfield
Loader Matilda A in SPARS r 27 Tracy
—Matilda McK wid Hector r 27 Tracy
—William F in US Army r 27 Tracy
Lobel's Robert M Zwirn mgr women's and children's wear 1449 Main
LoBello Zina M typist USA Federal h at Northampton
Loboy Joseph gardener r 18 Wight pl
Loch Andrew in US Navy r 386 Franklin
Lochmann Paul E (Emma L) baker emp 361 Bay h 1698 Dwight
Lochran Edward (Jeanette G) in US Army r 288 Centre 10
Lochridge Elbert E (Mary M) chief eng Water Dept h 17 Garfield
—M Louise asst to the director G W V Smith Art Museum r 17 Garfield
Lock Elizabeth J married Kenneth Brooks
—Percy V (Ruth A) mach opr h 106 Monmouth
Lockamy Emma J clk WECo r 117 Florida
Locke Anne D clk SF&MInsCo r 8 Campus pl
—Gerald H (Luella R) slsman (516) 1300 Main r 41 Chase av
—Gladys B Mrs priv sec to John S Macmillan 154 Broadway h 75 Ranney
—Jane M price clk AmBCorp r 8 Campus pl
—Marion B wid Walter M r 41 Chase av
—Osmund J (May) grinder Westinghouse h 181 Groveland
—Wilbur T (Carolyn D) supv Windsor Locks Conn h 8 Campus pl
Lockenwitz Virginia C clk 282 Dwight h at Agawam
Lockerby John W died Jan 30 1945 age 53
—John W (Jennie A) in US Army h 37 Eagle
—Lawrence R slsman 648 State r 37 Vinton
—Marjorie I wid John W h 57 Merrimac av
—Robert L in US Navy r 37 Vinton
Lockett Walter (Sally K) instructor Westover Field h 26 Burr
Lockey William T r 107 Northampton av
Lockhart Amedee rem to Southbridge
—Frederick E (Frances H) insp SETCo h (22) 100 Ashley
—Helen emp MBCo r 52 High
—James P (Lucille C) rem to Connecticut
—William F (Rose C) foreman AmBCorp h 146 Methuen
—William L (Doris L) time study man AmBCorp h 75 Oswego
Lockhead John L (Ethel M) eng USA h (1) 31 Summit
Lockley Ethelyn K Mrs mach opr USA h 178 Walnut
Lockwood Alfred A (Barbara G) rem to Philadelphia Pa
—Brower E (Vivian C) v pres-mgr Pomeroy-Williams Co (201-202) 340 Bridge h 43 Dorchester
—Edward checker AmBCorp r 11 Continental
—Emma Y wid Arthur L clk SF&MInsCo h 86 Wilmont
—Lawrence W student r (7) 62 Avon pl
—Lillian M r 132 Garfield
—Marion T Mrs sec M C Barrett Inc 600 State h 45 Bay
—Robert F (Jane V) in US Navy r 80 Cornell
—Theodore emp Westinghouse r 1757 Main
Lockwood-Totaro Leone W Mrs consulting psychologist (7) 62 Avon pl r do
Lococo Giuseppe h 79 Elmwood
—Ruth r 79 Elmwood
Loder John R (Anne N) mgr (211) 1562 Main h 203 Roosevelt av
Lodge Florence Mrs r 15 Amherst
Lodi Alexander J (Ottavina) assembler G&BMfgCo h 44 Ashley
—Alma R steno 263 Alden h at Agawam
—Angelo (Emelde) wringer 21 Clinton h 598 Carew
—Aniello V in US Army r 44 Ashley
—Anna C mach opr VNCo r 598 Carew
—Benilda wid Ceaser h 95 Armory
—Ceaser died Jan 22 1945 age 74
—Enes insp Westinghouse r 598 Carew
—Hugo insp WSpfd h 30 Wilber av
—Joseph A (Evelyn J) in US Army r 28 Knollwood
—Mario (Adelle) chauf A H Phillips Inc h 6 St Lawrence av
—Mary clk 1414 Main r 35 Woodside ter
Lodigiani Armand (Primavera) eng emp 140 Chestnut r 198 Leyfred ter
—Edwin in US Navy r 179 Pendleton av
—Eva emp MDFCo r 179 Pendleton av
—Giovanni (Adele) mach CVMfgCo h 179 Pendleton av
—James (Paula) h 198 Leyfred ter
—Pio J (Rose) grinder S Bronze & Aluminum Co h 86 Pendleton av
Loeb Baron B (Florence) insp PM&GCo h 5 Sheridan la
—Hudson H (Florence) mgr 738 Sumner av h 70 Mill
—Theodore F (Elaine) treas Loeb & Mansfield Inc 157 Bridge and in US Navy h at Wilbraham
—& Mansfield Inc Lawrence Mansfield pres Theodore F Loeb treas furniture 151-157 Bridge
Loebel Helen H bkkpr 97 Taylor h at Holyoke
Loeffler Joseph (Martha V) pres-treas Edelweiss Inc 141 Chestnut h at WSpfd
Loehn Howard F (Geraldine C) toolmkr 44 Taylor h 78 Florence
—Wallace A (Dorothy J) ticket clk B&A h (1) 44 Donald
Loerke Albert G (Ruth A) mech 80 Court h 68 Harmon av
—Verna R baker emp 1454 Main r 68 Harmon av
Loescher Martin R (Liesbeth A) painter 622 Newbury h do
Loew's Poli Theatre George E Freeman mgr 194 Worthington
Lofgran Eleanor clk 32 Harrison av h at Longmeadow
Lofgren August (Sigrid C) janitor MMLInsCo h 174 Dunmoreland
—Frederick R (Betty-Jean) in US Army (18) 109 Magazine
—John A (Doris M) elec eng Westinghouse r 28 Bay
Lofquist Julia Mrs clk ASCo h (1) 290 Sumner av
Loftus Anna clk 95 State r 79 Spring
—John J Rev asst pastor Church of Our Lady of the Sacred Heart r 417 Boston rd
—Rose emp 52 Groveton r do
Logan Albert W (Carrie E) bellman 50 Broadway h 18 Merrick av
—Arthur J (May H) asst cashier 3d fl 1200 Main h 36 Palmyra
—Francis chauf r 36 Pearl
—George D (Mary E) chauf 227 Sharon h 63 Lebanon
—Henry G (Clara L) newspaperman S Republican and S Daily News h 123 Sylvan
—James L (Ruth) mgr 1523 Main h 86 Balfour dr
—James R (Doris E) slsman 6 Ormsbee h 70 Manor rd
—Joseph A rem to Hadley
—Joseph A (Louise P) rem to Hadley
—Robert B (Viola J) in US Army h 17 Montpelier
Logee Marjorie library asst 220 State r 22 Howard
Loguidice Edward (Josephine E) in US Navy h 11 Wilcox
Lohan Dorothy M nurse Newington Conn r 21 Mooreland
—Francis H (Margaret M) in US Navy r 86 Wilbraham av
—Francis M in US Navy r 21 Mooreland
—George J in US Navy r 21 Mooreland
—Helen C clk 16 Fort r 21 Mooreland
—John M (Mary T) smelter Westinghouse h 21 Mooreland
—Mary H clk Westinghouse r 21 Mooreland
—Michael kitchen supv 1414 State r do
—Thomas J in US Navy r 21 Mooreland
—Thomas J (Kathleen A) policeman h 286 Lexington
Lohmann Hermann Rev (Minnie A) pastor Evangelical Church h 87 Berkshire 10
Lohmeyer Robert J (Anna D) in US Army r 52 Stratford ter
Lohnes Archie (Isabel H) barber emp 121 Worthington h 21 Bloomfield
—Arnold F (Anne W) painter Bay Manor h 122 Santa Barbara
—Paul W (Winifred M) rem to Philadelphia Pa
Loiseau Rudolph rem to Hartford Conn
Loiselle Arthur J (Lydia A) dept mgr 1502 Main r 344 St James av
—Charles A (Mary L) janitor h 24 Sumner av
—Charles H in US Army r 24 Sumner av
—Delphis L (Diana) h 159 Dickinson
—Eugene W (Mary M) mach opr Westinghouse h 100 Lamont
—Kenneth F (Sally P) chauf 93 Broad h 60 Norwood
—Lillian wid Napoleon r 100 Lamont
Loiseaux Mabel wid William S clk 933 Belmont av h 628 White
Loizzo Albert (Mary E) clk 1086 State h (1) 46 Warriner av
—Charles P in US Army r 64 Beaumont
—Francesco (Mary A) emp BBNCo h 64 Beaumont
—Francis (Mable) in US Navy h (26) 66 Oswego
—Joseph P (Adelene M) book finisher WSpfd r 64 Beaumont
—Mabel Mrs steno 568 Main r (26) 66 Oswego
—Stella Mrs packer 93 Orleans r (5) 16 Bayonne
Lokay John F (Mary B) janitor 132 Birnie av h 14 do
—William J in US Army r 14 Birnie av
Lolas William C (Jennette R) reporter (516) 1200 Main h at Monson
Lolos Emily r 285 Nottingham
—Harry T (Mary) methods eng AmBCorp r 27 Griffin
—Johanna S r 285 Nottingham
—John S in US Army r 285 Nottingham
—Mary r 285 Nottingham
—Nicholas in US Navy r 15 Griffin
—Peter N mach opr CFalls h 15 Griffin
—Spero N (Melpomini S) massage (26) 333 Bridge h 285 Nottingham
—Speros (Mary) toolmkr Westinghouse r 303 Eastern av
—Theodore (Kepariso) h 27 Griffin
Lomas Charles B pres-treas The Charles B Lomas Company and ins 23 Elm h 355 Maple

LOMAS CHARLES B COMPANY THE

Charles B Lomas pres-treas Stuart R Lomas v pres Erla M Holland sec-asst treas real estate mortgage investments and insurance Court Square Bdg 23 Elm—See Front Cover

ALBERT C. WHITE, JR., INC.
293 BRIDGE STREET TELEPHONE 2-5109
COMPLETE
INSURANCE SERVICE

REAL ESTATE MANAGEMENT
SALES and APPRAISALS
MACMILLAN & SON
REALTORS
154 BROADWAY TEL. 6-8338
ALL FORMS OF INSURANCE
MORTGAGE LOANS

—Stuart R (Ruth R) r pres The Charles B Lomas Company and ins 23 Elm and mach WSpfd h 34 Olmsted dr
Lomascolo Giuseppe (Raimonda) h 103 Greenwood
—John F (Hazel L) restaurant Chicopee h 941 Chestnut
—Salvatore A (Josephine L) mach opr AmBCorp h 25 Wellington
—William mach opr AmBCorp r 103 Greenwood
Lombard Achsah I wid Winthrop K r 480 White
—Alice M clk WMassElecCo h (4) 45 School
—Charles W (Isabella W) linotype mach S Union h 14 Lancaster av
—Frank (Lottie M) press opr MDFCo h 719 Belmont av
—James W (Mary E) rem to W Medford
—Josephine S wid Otis M h 111 Kensington av
—Lottie M Mrs (Weave-O-Mend Co) (6) 18 Vernon r 719 Belmont av
—Marguerite L wid Frederick B matron 1757 Main h 19 Cliftwood
—Nellie M wid Stanley S h 56 Rochelle
—Paul I lwyr ((214) 31 Elm r 27 Spruceland av
—Ralph E (Annie G) real est and ins (214) 31 Elm h 27 Spruceland av
—Winthrop K in US Army r 480 White
Lombardi Albina M emp 270 Long Hill r do
—Angelo metalwkr IMCo r 1132 Carew
—Angelo A (Rose A) emp AmBCorp h 25 Norwood
—Bertha Mrs book poster 29 Worthington r 14 Butler
—Joseph (Bertha) in US Army r 14 Butler
—Joseph (Mary L) grocer 211 Hancock h do
—Joseph F in US Marines r 68 Margaret
—Pasquale A (Jeanette J) in US Army h 82 Jasper
—Peter F (Angelina) gasmkr SGLCo h 68 Margaret
—Veronica B bookbinder 7th fl 29 Worthington r 14 Butler
Lombardini Primo J grinder 156 Wason av h at Westfield
Lombardo Anthony (Josephine) assembler AmBCorp h 60 Alden
—Anthony C (Elsie P) freight despatcher h 330 Plainfield
—Elsie P Mrs assembler 4 Birnie av r 330 Plainfield
—Frank J (Ethel F) in US Navy h 351 Columbus av
—Joseph (Ida) cable man TelCo h 90 Revere
—Joseph D (Alice L) emp CVMfgCo h 281 Chestnut
—Joseph D (Stasia D) h 90 Melrose
—Maurice C (Grace G) musician 501 Worthington r do
—Nicholas tinsmith BMTCo h 7 Randall pl
—Rachel Mrs r 79 Quincy
—Raymond A emp USA r 281 Chestnut
—Stasia D Mrs polisher 93 Orleans r 90 Melrose
Lombra Henry C died Apr 28 1945 age 85
Lomm Rose Mrs h 26 Hancock
Lomme Lena wid Henry h 29 Cedar
Loncrini Angelo (Margherita) sweeper PM&GCo h 60 Gardner
—Eugenio (Rosalie) emp CVMfgCo h 69 Knox
—John P (Imelda C) (Bellevue Market) 248 Belmont av h 67 Knox
—Luigi (Maria) mach opr PM&GCo h 24 Gardner pl
Loncto Albert J in US Army r 47 Wilcox
—Bertha wid Frederick h 93 Gardner
—Caesar F (Irene L) mach h 20 Hayden av
—Charles E (Mable L) insp USA h 277 Central
—Charles L (Ella S) rem to Williamstown
—Joseph J (Ruby M) mach opr h 114 Lowell
—Moise foreman PPCo r 38 Merwin
—Richard in US Navy r 114 Lowell
—see Lanctot
Londergan Catherine Mrs emp 140 Chestnut r (1) 83 Winter
—Jane Anne student r 141 Magnolia ter
—Raymond W maintenanceman E Longmeadow r (3) 29 Hancock
—Thomas F (Rose J) mgr 5 Market h 141 Magnolia ter
—William A interior decorator h (3) 29 Hancock
Londerville Wilbur B (Margaret D) eng Westinghouse h 225 Osborne ter
London Edith clk WUTelCo h (2) 88 Byers
—Minnie clk 7th fl 29 Worthington r 6 Allendale
—Morris (Lillian) shoe repr 1207 Dwight h 6 Allendale
—Philip in US Army r 6 Allendale
—& Lancashire Indemnity Co Lewis J Stewart gen agt (411) 146 State
Londraville Earl E (Anne) emp USRCo r 130 Greenwood
Lone Eagle Music Co (George H Campbell) vending machs 88 Broadway
Lonergan Angela G wid George W insp USA h (4) 46 Summit
—Anna D wid Thomas J h 89 Fern
—Anna M supv TelCo r 89 Fern
—Edmond F (Frances M) shipping clk AmBCorp h 32 Lexington
—Edmund in US Army r 32 Lexington
—Gertrude C clk Chicopee r 89 Fern
—Mary M clk Western Auto Supply Co r 32 Lexington

—Rose E tel opr TelCo r 89 Fern
—Thomas J in US Navy r 89 Fern
—William F (Mary M) capt police h 116 Belmont av
Long Adelbert J (Louise G) opr StRy h 2727 Main
—Alfred W (Ruby R) acct MCCo and treas-clk Shawinigan Resins Corp 644 Monsanto av 10 h 16 Sachem
—Anita E clk 1414 Main 168 Phoenix ter
—Arlene r 52 Cornell
—Arthur C (Helen T) sergt police h 35 Manchester ter
—Arthur M (Margaret C) carp h (2) 22 Bayonne
—Barbara E clk WSpfd r 38 Manchester
—Beven S (Doris A) mach h 46 Noel
—Brian guard 79 York r 51 Hastings
—Bridget K wid Daniel J emp 1414 State h 16 Goodrich
—Catherine wid Thomas h 24 10th
—Charlotte clk Spfd Ordnance h 86 Woodside ter
—Clara A wid George H emp 1514 Main h 178 Bowdoin
—David J stock clk AMBCorp r 26 Queen
—Della D wid Charles T h 695 Main
—Doris I rem to Lowell
—Doris M Mrs timekpr AmBCorp r 21 Abbe av
—Dorothy M v pres-treas McLoughlin Bros Inc 45 Warwick and (408) 31 Elm h at Westfield
—Earl J (Elva V) mach opr 55 Stockbridge h 80 Cornell
—Edward in US Army r 21 Home
—Edward E (Marion T) in US Army r 126 Caseland
—Edward T (Mabel H) policeman r 26 Summit
—Eleanor R clk USA Federal h at Northampton
—Elizabeth wid James h 48 Bevier
—Elizabeth A priv sec (541) 196 Worthington h 51 Hastings
—Ellen F wid David B h 26 Queen
—Estella M clk WSpfd h 118 Brunswick
—Ethel M wid Joseph P supv of nutrition 31 Kensington av h 38 Itendale
—Evelyn married Edwin Krafft
—Frank B (Nora) emp S Bronze & Aluminum Co h 15 Strong av
—George F (Doris M) in US Navy r 21 Abbe av
—Harold M (Dorothy L) h (F) 154 Maple
—Harry W h (17) 324 Union
—Hattie C wid Charles L h 204 Long Hill
—Harden (Shirley J) meat cutter 620 Carew h 34 Savoy av
—Helen tchr 62 Franklin r 25 Westford av
—Helen nurse emp 1414 State r do
—Henry L in US Army r 178 Bowdoin
—Herman T (Marion J) ins agt Chicopee h 500 Boston rd
—Hill Market (Joseph V Ballatore) grocers and meat 24 Long Hill
—James J (Elizabeth A) mach opr WSpfd h 29 Vinton
—Jessie A wid James A h 25 MassAv
—John r 171 Chestnut
—John C (Bernice R) clk 169 Worthington h 702 Sumner av
—John J policeman h 21 Home
—John J (Mary M) chauf RyEx h 109 Governor
—John P mach opr 132 Birnie av r 24 10th
—John P in US Marines r 51 Hastings
—John R (Norma I) route slsman 302 Locust h 84 Myrtle
—John W (Lillian E) set up man E Hartford Conn h 66 Noel
—Joseph F in US Navy r 51 Hastings
—Katherine G nurse city h 408 Belmont av
—Katherine V social servicewkr 75 William r 16 Goodrich
—Leslie janitor 15 Park r 1036 Main
—Mabel H Mrs bkkpr 38 Hampden r 26 Summit
—Margaret slswoman 1454 Main r 509 Armory
—Margaret wid Dennis r 30 Wolcott
—Marguerite C Mrs bkkpr Ley Construction Co r (2) 22 Bayonne
—Mary wid Arthur died Jan 17 1945 age 83
—Mary D laboratory technician (410) 146 Chestnut r 16 Goodrich
—Mary E nurse 21 Home r do
—Muriel I married Leonard Rankin rem to Philadelphia Pa
—Nellie r 52 Wellington
—Osmond (Pearl I) rem to Lowell
—Osmond W (Stephanie E) coml artist 157 Chestnut h 17 Virginia
—Patrick J in US Army r 24 10th
—Patrick J (Catherine T) surface treater USA h 99 Bancroft
—Robert W ((Roberta A) in US Army r 75 Gold
—Roberta A Mrs clk 3d fl 1200 Main r 75 Gold
—Roy E (Patricia M) in US Army r 10 Howard pl
—Roy G (Rita K) real est 53 Dwight h do
—Ruby R Mrs bkkpr 18 Maple r 16 Sachem
—Ruth M clk MMLInsCo r 2727 Main
—Sarah pres-treas Worthington Cafe Inc 329 Worthington r 198 Phoenix ter
—Thomas (Annie E) mech 33 Morris h 36 Margerie
—Thomas J boilermkr B&A h 509 Armory

—Timothy B in US Navy r 51 Hastings
—Timothy J (Mary D) mach B&A h 51 Hastings
—William J h 33 Woodlawn
—William J Mrs (Margaret W) died Aug 20 1944 age 62
—William J Jr in US Army r 33 Woodlawn
—William W (Apex Optical Service) (229) 196 Worthington h at Hartford Conn
—Winnie E clk Westinghouse h 178 Bowdoin
Longden Hazel steno Westinghouse r (8) 198 Central
—Margaret A wid N Elmer h 300 Worcester 10
Longe Charles E (Agnes B) insp Westinghouse r (8) 16 Bayonne
—Ernest J emp MBCo h 91 Quincy
—Ernest J Mrs (Nellie A) died Dec 17 1944 age 65
—Ernest J (Norrine M) optician emp 301 Bridge h 293 Dwight st ext
—Norrine M teller Union Trust Co r 293 Dwight st ext
Longfellow Ruth E housekpr r 119 Shumway
Longhi Angelo M gardener r 66 Fremont
—Carmino (Anna M) mech 436 Taylor h at Feeding Hills
—Christie mach opr PM&GCo r 99 Melrose
—Donato (Filomena) emp city h 99 Melrose
—Enrico chauf city r 48 Kensington av
—Florindo gardener 246 Mill h 141 Hickory
—Frank gardener 302 Maple h 157 Florence
—James J in US Army r 204 King
—Josephine mach opr USEnvCo r 204 King
—Marianna r 204 King
—Nicholas A (Rose M) trucking 187 King h do
—Nicola (Carmela) emp city h 204 King
—Prospero r 272 Mill
—Rose Marie student r 187 King
Longi Rocco landscape gardener r 136 Cherry
Longley Carl E (Bertha V) in US Army h 55 Morgan
—Charles R (Alice B) acct Westinghouse h 130 Westminster
—Frank E (Marion E) eng WMassElecCo h 21 Rockland
Longmore John A Jr (Dorothy E) clk MMLInsCo r 74 Willard av
Longo Anthony F (Mary M) constructionwkr h 100 Margaret
—Clare E slswoman 1320 Main h at WSpfd
—Cosimo (Carmela N) mach opr WSpfd h 27 Wilcox
—Cosimo Jr farmhand r 27 Wilcox
—Domenic G (Antoinette T) bookbinder 7th fl 29 Worthington h at WSpfd
—Frank (Irene M) lathe opr Westinghouse h 41 Hall
—James P emp Westinghouse r 100 William
—Josephine A clk 157 Lyman r 27 Wilcox
—Joseph in US Army r 41 Fremont
—Josephine J assembler Chicopee r 100 William
—Louis (Marie) h 100 William
—Louis J in US Navy r 100 Margaret
—Peter D in US Army r 27 Wilcox
—Pietro (Michelina) lab h 41 Fremont
—Rose M clk 35 State r 27 Wilcox
—Samuel F (Patricia R) chauf WSpfd h 102 Washburn
—Saveria C emp Westinghouse r 100 William
Longpre Irene G mach opr USEnvCo r (3) 15 Congress
—Wilfred A (Mathilda D) supt 15 Congress h (3) do
Longrini Frank (Rose) mach WSpfd h 36 Winthrop
Longtain Robert W (Harriet J) mach opr CVMfgCo h 308 Page blvd
Longtin Alfred died Oct 25 1944 age 71
—Edward C (Bertha) janitor 114-122 Central h 120 do
—Francis J emp 55 Stockbridge r 2713 Main
—Francis J (Mary J) h 3030 Main
—Mary J Mrs emp BMTCo r 3030 Main
—Zephy H (Eva) mech StRy h 2713 Main
Longtine Edward J (Alice O) eng Chicopee h 29 Melville
—Elizabeth A wid Thomas H h 216 Wilbraham rd
—Mae L tchr Windsor Conn r 216 Wilbraham rd
—Thomas L (Dolores T) rem to E Longmeadow
Longuell Anna I clk 156 Wason av h at E Longmeadow
—Percy J (Vivian E) insp WHI h 44 Gold
—Randall J mach opr VNCo r 44 Gold
—Vivian E Mrs blue print supr AmBCorp r 44 Gold
Longview The apts 116-118-120 Long Hill
Longway Napoleon L handyman 70 Chestnut r (366) 2143 Main
—see Langway
Longwill James M (Lucy W) elec 1295 State h at E Longmeadow
Lonsbury Arthur C asst mgr 50 Broadway r 15 Richelieu
—Catherine in WAVES r 25 Linden
Lonsdale Ellen E wid John W r 89 Magazine
Looklis Frances waitress Chicopee h (4) 11 Sherrington rt
Loomer Alfred E (Ida M) emp USA h 211 William
Loomis Arthur F (Amelia G) mgr 1411 Main h 39 Trinity ter
—Arthur W (Florence E) chef h 94 Monrovia

BUILDING MATERIALS
WOODWORK
838-852 State Street
HAMPDEN-ELY CO.
PAINT & HARDWARE
CURTIS WOODWORK
Telephone 7-3501

WHITNEY INSURANCE ASSOCIATES WILLIAM A. HURLEY - DANIEL M. WALSH, Jr.
ALL FORMS OF INSURANCE 18 Vernon St. Phone 4-8241

LOOMIS
—Beatrice E wid Howard L h 2 Whitfield
—Bradner S (Mignon J) mach emp 132 Birnie av h 71 Marsden
—Charles J (Carrie M) real est 22 Texel dr h do
—Dan A (Harriet C) h 14 Riverview ter
—Earl F in US Navy r 105 Malden
—Earle F (Leona M) supt Windsor Locks Conn h 105 Malden
—Etta J r 12 Crosby
—Eva wid Edgar rem to Easthampton
—Frances H wid Clifford W baker 737 Sumner av and furn rms 27 Elliot h do
—Frank S mach USA h 12 Crosby
—Gertrude wid Wilfred h (3) 59 Maple
—Gladys B r 74 Rockland
—Gordon T (Marion T) foreman 45 Pomona h (1) 2353 Main
—Greta E nurse 32 Noble h do
—Harriet r 27 Virginia
—Harry clk 1827 Main h do
—Harry E (Elizabeth R) h 202 Pearl
—Helen P wid Peter K r 27 Virginia
—James H (Marion L) coml trav h 165 Powell av
—Katherine M Mrs technician (316) 20 Maple h 720 Allen
—Malcolm S in US Navy r 71 Marsden
—Marion Mrs rem to Ilion NY
—Marion L Mrs engineering aide USA r 165 Powell av
—Mary T wid *Paul H* h 55 Marengo pk
—Melvin J (Irene C) painter emp 3174 Main h 127 Lowell
—Philip B (Elizabeth B) h 74 Rockland
—Ralph E (Ruth M) assembler VNCo h 195 Osborne ter
—Robert L in US Navy r 2 Whitfield
—Shirley C married Robert Houghton
—W Bruce (Catherine V) in US Army h 96 Dartmouth
—Walter E (Blanche M) consulting eng 759 Chestnut h (4) 11 Armory
—see Lumis
Loomus Christine r 145 Littleton
—George (Theodora) (Liberty Spa) 795 Liberty h 145 Littleton
—Helen clk WSpfd r 145 Littleton
—Thalia clk WSpfd r 145 Littleton
Looney Anna G r 96 Union
—Catherine C clk USA Armory sq h at WSpfd
—Catherine E steno 369 Plainfield h at Chicopee
—Catherine M Mrs rem to WSpfd
—Francis D (Elaine) (Precision Metal Treating Co) 107 Liberty h 58 Harmon av
—Helen T tchr WSpfd r (1) 224 Pearl
—Helen T h 96 Union
—John J (Catherine M) rem to WSpfd
—Kathleen M rem to WSpfd
—Mae A office mgr 1454 Main h (1) 224 Pearl
—S Patricia steno 369 Plainfield h at Chicopee
—William C (Anna L) real est 1028 Main h 174 Fort Pleasant av
Loos Anna Mrs beauty shop 185 Bristol r do
—Ernest (Anna) ins agt 182 State h 185 Bristol
—Henry asst eng USA r 111 Marlborough
—Richard (Ruth) in US Army r 206 College
Loosemore Arthur (Theresa M) in US Army r (6) 46 Warriner av
—Kenneth C rem to Winthrop
—Richard T (Mary A) rem to Winthrop
—Richard T Jr rem to Winthrop
—Theresa M Mrs slswoman 1459 Main r (6) 46 Warriner av
Loose-Wiles Biscuit Co Augustine J Fay branch sls mgr 220 Albany
Lopardo Alphonse C (Mildred C) chauf 8 West h 24 Long View
—Anna M Mrs emp 162½ Chestnut r 219 Gifford
—Anthony J (Fannie M) linoleum layer 1019 Main h 67 Manhattan
—Ernest in US Army r 186 William
—Eva r 186 William
—Francesca wid Gaetano h 989 Columbus av
—Gaetano died Mar 8 1945 age 72
—Joseph A (Rose T) auditor Itala Printing and Publishing Co 42 Hampden h 152 Euclid av
—Joseph N foreman USA r 186 William
—Lena M wid Andrew h 30 Broad
—Lena V clk 1101 Columbus av r 30 Broad
—Michael A (Anna M) in US Army h 219 Gifford
—Nicola F in US Marines r 30 Broad
—Nicola W (Mary) h 186 William
—Rose died May 8 1945 age 38
—Silvio in US Coast Guard r 186 William
—Thomas E (Dorothy) (The Linoleum Shoppe) 1019 Main h 133 Powell av
—Vincent mach opr CVMfgCo r 15 Sachem
Lopardo's Beauty Shoppe (Mrs Anna C Dunbar) (407) 1383 Main
Lopenno Antonio mach B-DCBCo h 193 William
—Michael in US Coast Guard r 193 William
Lopes Antonio hod carrier h 16 Hubbard av

LOPES
—Lois Mrs tchr Mattapoisett r 27 Suffolk
—Olivio A (Lois) in US Army r 27 Suffolk
Lopez Abner E pipe coverer MCCo r 150 Quincy
—Alfonso A (Rachel R) foreman B-DCBCo h 19 Pine st ct
—Anthony W (Rose T) toolmkr PM&GCo h 80 Knox
—Marie L h 150 Quincy
—Nemesio wid Antonio h (100) 786 State
—Thomas (Evelyn M) eng WMassElecCo h off 560 Tiffany
Lor Alfred R (Barbara S) in US Army r 30 Summit
—Edna M Mrs drsmkr ASCo h (9) 329 Central
—Rodman in US Army r (9) 329 Central
Loranger Evelyn Mrs r (5) 74 Boylston
—Frederick (Eralena) janitor Reynolds Metals Co h 715 Dwight
—J Alexander in US Army r 204 Orange
—John A (Mary J) route foreman 120 Oakland h 204 Orange
Lord Adelard r 586 Chestnut
—Alder H mach opr USA r 3354 Main
—Anna Mrs asst cook 516 Carew r do
—Archie N (Annette A) carp Westinghouse h 25 Redlands
—Clarence (Alice M) miller USA h 56 Northampton av
—Edward H (Mary A) grinder WECo h 74 Saratoga
—Elizabeth wid Herman W h 3354 Main
—Elsie M forewoman 7th fl 29 Worthington h at Chicopee
—Eugene A (Lena H) h 292 Goodwin 10
—Everett J carp B&A r 122 Chestnut
—Frank C (A Loretta) toolmkr 244 Dwight h 3174 Main
—Frederick (Dorothy K) diesinker MDFCo h 3354 Main
—George J (Katherine V) transportation head H L Handy Co Plainfield h at WSpfd
—Harold F (Clemence M) letter carrier h 32 Talcott
—Lillian M wirewkr CBWWks r 142 Cambridge
—Lizzie M G r 163 Westminster
—Lucy C wid William S r (5) 84 Saratoga
—Ulric (Isabelle D) sta eng Westinghouse h 258 Dwight st ext
Lord's (Adeline Dress Shoppe of New York) Sara White mgr dresses 1299 Main
Lore Frank (Concetta M) (Green Motor Sales) and gasoline and oil 247 Hancock h 279 Walnut
Lorenia The apts 1081-1085 Worthington av
Lorenz Frank J emp 6th fl 295 Worthington r 40 High
—William J (Clara A) h (13) 16 Patton
Lorenzatti Santo J (Josephine P) truck driver GICCorp h 176 Pendleton av
Lorenzi Irene A clk Westinghouse r 26 Greenleaf
—Ulysses J (Helen M) insp USA h 26 Greenleaf
Lorette Carrie M wid John B emp 7 Stockbridge h 15 Pickett pl
—Howard C (Martha) in US Army h 16 Crane
Lorillard P Co Inc Edwin A Hinkelman dist mgr tobacco (425-427) 1694 Main
Lorimer James E (Florence E) elec emp 132 Birnie av h 31 Princeton
—W Allen (Lorimer's Parking) 163 Dwight h at Chicopee
Lorimer's Parking (W Allen Lorimer) 163 Dwight
Loring Albert B (Mignon H) sec Springfield Bank for Cooperatives 310 State h at *Longmeadow*
—Evelyn r 151 Maple
—Hall apts 726 Main
—Nina F wid Thomas T clk Union Trust Co h 7 Spruce
—Robert L (Freda L) physician 4 Chestnut h 65 Leyfred ter
—The apts 7-11 Loring
Loritz Clemens G (Virginia E) in US Army 38 Carew
Lormon Reginald J (Kathleen A) auditor AmBCorp h 896 Worthington
Lorraine Spaghetti Palace Mario P Silengo pres Arturo Garillo sec Charles Spinoglio treas rest 1677 Main
—The apts 80-84 Spring
—William in US Navy r 19 Webster
—William (Harriet E) barber 257 Bay h 19 Webster
Lorring Bessie A wid George P r 313 Orange
Lortie John B (Marguerite A) mech h 27 Fresno
Losapio D Matteo barber 589 Liberty h at WSpfd
Loscht Edward in US Army r 170 Sharon
—Joseph (Mary) emp B&A h 170 Sharon
Losee Maude M wid George F slswoman ASCo h 240 Locust
Losito John N promotion man The S News Co 101 Taylor h at Feeding Hills
Lotcher Marion E Mrs r 40 Hampden 10
Lotherington S Leigh (Mildred H) signal maintainer 57 Liberty h at Westfield
Lothrop Clifford J (Grace D) in US Navy r 343 King
—Grace D Mrs emp 33 Morris r 343 King
—Helen M wid Clifford W h 343 King
—Paul B (Gladys T) expediter AmBCorp h 32 Bryant
—William P grinder PM&GCo r 343 King

Lotito Leonard (Antoinette) barber emp 7 Courthouse pl h 15 Queen
Lotterman Avis C wid Abraham rem to NY
—Irving (Betty S) h 284 Oakland
—Louis R (Dora) mail porter B&A h 25 Lexington av
Lottie's Beauty Salon (Lottie Wash) (320) 293 Bridge
Loucas George A (Argiro G) cook 164 State h 42 Mooreland
—Sophie G mach opr USA r 42 Mooreland
Loud Clifford (Mayme G) motor rebuilder 744 Worthington h 21 Wellington
—Clifford G (Bertha M) mach 738 Worthington h 29 Holland
—Natalie L mach opr USA r 95 Buckingham
Loudfoot Loretta E Mrs h 1603 Dwight
Loudon Hector M (Kathleen M) slsman 339 Worthington h 125 Sherman
Lougee Bernard R (Pauline M) in US Merchant Marine r 49 Gillette cir
—Charles T (Josephine A) emp 231 Wilbraham av r do

LOUGEE JOHN F
carpenter and builder and general repairing 231 Wilbraham av h do
—John F Jr (Beatrice L) carp emp 231 Wilbraham av h 136 Suffolk
—John F 3d (Eileen M) emp Westinghouse h 10 Andrew
—Mary wid Henry M cook 1331 Main r 157 Westford cir
Lougharan Michael W died June 9 1944 age 59
Loughary Marion H Mrs clk Union Trust Co r 84 Orleans
Loughrey James J (Ruth B) chief opr 205 Worthington h 70 Pasadena
Loughi Angelo C h (149) 786 State
Loughlane Charles (Elizabeth E) in US Army r 81 Ringgold
Loughlin Brendon J (Eileen F) mgr 1173 Main h 60 Medford
—see Laughlin
Loughman John (Mary N) in US Navy h 28 Randall pl
Loughran Peter G (Ellen) meat 801 Liberty h 56 Phoenix
Loughrey Marion H Mrs clk Union Trust Co r 84 Orleans
—Walter G (Marion H) in US Army r 84 Orleans
Loughton Elizabeth restwkr r 1871 Main
Louis Al emp WSpfd r 90 Oak
—Dale W (Edith H) artist and photographer emp 365 State h (12) 160 Walnut
—Evelyn M wid Charles W drsmkr 408 Belmont av h do
—Grace A Mrs drsmkr (1) 178 Orange h do
—Lula Mrs mach opr USA r 43 7th
Louis' Market (Mrs Anna L Ginsburg) grocers 825 Belmont av
Louise's Curio Shop (Louise M Weichert) 372 Worthington
Loury John K (67) 2295 Main
Lout Raymond (Catherine) rem to Utica NY
Louth Dorothy steno Westinghouse r 908 Allen
—Geoffrey in US Army r 908 Allen
—Herbert (Sarah J) mech eng Westinghouse h 908 Allen
Louvers Roscoe mach opr r 18 Wight pl
Louvitakis George in US Army r 150 Stafford
—Lula mach opr USA r 150 Stafford
Loux Harold mgr 654 Page blvd h at Palmer
Lovatt George N (Dorothy M) abrasive eng NY h 53 Firglade av
Love Barbara R r 288 Cooley
—Daniel (Selena H) gen mgr Holyoke h 221 Jasper
—George insp Westinghouse r 25 Dearborn
—Hattie E drsmkr 63 Congress h do
—Lawrence B (Florence I) ins 288 Cooley h do
—Lawrence W in US Army r 288 Cooley
—Robert service man USRCo h 63 Congress
—Robert J painter h 48 Congress
—Robert J Mrs (Ada L) died Oct 29 1944 age 47
Lovechio Vito L (Angelina C) tailor and men's furnishings 138 State h 81 Edgeland
Lovejoy Elizabeth G wid Edward r (2) 290 Sumner av
—Joseph T (Rose E) superintendent LM&SCo h 188 Pasco rd 10
—Mabel E tchr 340 Sumner av h (2) 290 do
—Mary A wid Frank O furn rms 81 Berkshire 10 h do
Lovekin Frederick A r 144 White
—Richard B (Madeline E) watch repr 371 Dickinson h do

LOVELACE WALTER E INC
Walter E Lovelace pres-treas Ralph S Spooner clk general contractors 890 Memorial av opp Circuit av West Springfield
—Warren E (Yvonne C) contr WSpfd h 777 St James av
Loveland Eugene F (Joan E) in US Navy r 54 Bowdoin
—Harry W (Isabel M) guard Chicopee h 233 Quincy

KOPPERS COKE
PITTSTON ANTHRACITE COAL
145 STATE STREET
PUNDERSON COAL
PHONE 4-5631
FUEL AND RANGE OIL
BITUMINOUS COAL
29 LOGAN STREET

FIELD, EDDY & BULKLEY **Insurance Service**
1200 MAIN STREET PHONE 4-1112

—Joan E Mrs in WAC r 54 Bowdoin
Loveless Agnes E wid Charles E r 37 Dearborn
Lovell Albert C butler 184 Mill r do
—Arthur F (Catherine T) emp city h 519 Armory
—Claude r 78 Liberty
—Ina A Mrs r 561 Sumner av
—Marion S Mrs h 1562 Plumtree rd
—Raymond M (Hilda B) rem to New Hampshire
—Winfield S (Genevieve M) brakeman B&M h 722 Carew
Lovenberg Albert M (Frances M) h 66 Belmont av
—Ann clk (404) 1387 Main r 66 Belmont av
—Helen M r 66 Belmont av
Lover Russell A (Rae E) maintenance wkr Westinghouse h 217 Jasper
Lovering Annie L wid John S r 236 Middlesex
—Beverly C clk 1477 Main h at E Longmeadow
—Edith M slswoman 1477 Main h at E Longmeadow
—Edward M (Harriet E) rem to Agawam
—Shirley E cashier 125 Armory h at E Longmeadow
Lovern Clifford L (Lois H) in US Marines h 463 Page blvd
—Walter C (Bernice V) chauf WSpfd h 26 Windemere
—Walter L in US Army r 26 Windemere
Lovett Arlene A Mrs clk 74 Park r 18 Whittier
—Bernard J (Mary J) assembler USA h (2) 5 Piney pl
—Charles emp B&A r 32 Byers
—Charles E custodian 235 State h 46 Crittenden
—Daniel F (Lillian C) mach opr USRCo h 12 Whittier
—Edmund J (Mae C) slsman h 15 Mandalay rd
—Edmund J Jr in US Army r 15 Mandalay rd
—Elizabeth clk CVMfgCo r 166 Hampshire 10
—Ellen F wid George E h 106 E Alvord
—Esther H wid Wiley emp Westinghouse h 443 Armory
—Florence G bkpr 21 Cypress r 253 Oakland
—Francis E (Rita C) h 273 Orange
—George supv Chicopee h 11 Webster
—George E (Arlene A) emp city h 18 Whittier
—George E Jr (Lena B) policeman h 105 E Alvord
—George P (Mary R) educational advisor 100 Chestnut h (2) 92 School
—Gertrude M clk 89 Logan h at Longmeadow
—Gladys L Mrs nurse Ludlow r 166 Hampshire 10
—Harold V (Gladys L) molder CVMfgCo h 166 Hampshire 10
—John C (Ellen F) bkpr DMCo h 104 E Alvord
—Katherine Mrs h (94) 786 State
—Mary J wid Richard F h 14 Whittier
—Mary K student r 253 Oakland
—Nora J r (30) 97 Spring
—Patrick J (Nellie M) policeman h 30 Lester
—Robert in US Army r 166 Hampshire 10
—Roger (Ruth) emp Westinghouse r 96 Elliot
—Sarah A slswoman 1803 Columbus av r 253 Oakland
—The apts 909½ State
—Thomas H died Dec 1 1944 age 76
—Thomas J student r 15 Mandalay rd
—Thomas J (Mary E) h 253 Oakland
—Thomas J Jr asst supt Lititz Pa r 253 Oakland
—Vernice C r 64 Temple
—Vincent R (Mary F) insp USA h 52 Morris
—Wilfred T emp DMCo r 106 E Alvord
—William F mach opr r 46 Crittenden
—see Leavitt
Lovich Marion T bkpr 1548 Main h at Suffield Conn
Loving Minor (Ruth B) supv 629 Main h 395 Walnut
Lovotti Theodore emp Adams & Ruxton Co r 51 Grover
Low David G (Mary M) clk 401 Liberty h 68 Savoy av
—Elizabeth service rep TelCo r 36 Dartmouth
—Elsie J wid William r 119 Cambridge
—Fred C (Louise P) treas The Chapman Valve Mfg Co 203 Hampshire 10 h 105 Buckingham
—Gordon (Alice E) in US Marines r 150 Glenwood blvd
—Henry J (Jean I) in US Army r 35 Upland
—James (Jean H) personnel mgr WSpfd h 58 Rochelle
—Marjorie E typist 3d fl 1200 Main h at CFalls
—Maurice (Maurice Low Co) 146 State h at WSpfd

LOW MAURICE CO
MAURICE LOW pres-treas
PLUMBING SUPPLIES
HEATING SUPPLIES
ELECTRICAL SUPPLIES
146 State

—Peter (Margaret E) mason h 218 Island Pond rd
—Sidney (Doris T) resident eng CVMfgCo h 144 Buckingham
—Supply Co Norman Bryant mgr plumbing supplies 243 Worthington
—Vera Mrs waitress 664 St James av h 65 Carew ter
—William H in US Army r 58 Rochelle
Lowe Albert eng USA r 73 Spring
—Albert L (Grace W) h (10) 19 Salem
—Alexander (Marion G) clk Westinghouse r 927 Boston rd
—Bertha Mrs furn rms 23 Arch h do
—Betty L asst clk Federal Intermediate Credit Bank r 742 State

LOWE BROTHERS COMPANY
Springfield Paint Store Charles S Herne mgr complete paint and wall paper service wholesale and retail 1152 Main tel 3-3012

—Dorothy W librarian 1477 Main h at Longmeadow
—Edith M instructor 100 Chestnut h at Longmeadow
—Edmond C Jr slsman 590 Main h at Longmeadow
—Eva B Mrs slswoman 1514 Main r 13 Beech
—Everett emp USA r 69 Walnut
—George r 19 Bliss
—George H (Barbara) in US Army r 14 Fairfield
—Georgia pocketmkr USRCo r 126 King
—Grace W Mrs socialwkr (602) 145 State r (10) 19 Salem
—Helen C Mrs asst purchasing agt 310 State 2800 Main
—Henry W (Alice J) slsman r 99 Pearl
—Irene S Mrs ediphone opr Aetna Casualty & Surety Co r 207 Oak Grove av
—John L fireman SFD r 56 Margaret
—Julius E (Dora E) custodian 208 Broadway h 47 Cedar
—Louise wid Lewis L slswoman 1337 Main h 185 Woodside ter
—Margaret B junior acct (236) 31 Elm h at Longmeadow
—Marion G Mrs office nurse (222) 292 Worthington r 927 Boston rd
—Miriam tchr 424 Armory r ing do
—Percival T (Mary) insp 5th fl 196 Worthington h 20 Tinkham rd
—Robert F (Josephine M) in US Army h 47 Quebec 10
—Ruth C office asst (246) 121 Chestnut h at Longmeadow
—Sarah C wid James L h 14 Queen
—William H (Eva B) mach opr 55 Stockbridge h 13 Beech
—William S (Irene S) slsman 235 Chestnut h 207 Oak Grove av
Lowell Edith dept supv B-DCBCo h (7) 49 School
—Francis (Claire E) in US Navy r (5) 46 Douglas
—Henry C (Marguerite M) mach USA h 132 Armory
—Sherman L (Alice C) mach AmBCorp h 1086 State
Lowenstein Minera B wid Frederick F r 76 Magnolia ter
Lowery Joseph F (Minnie H) mgr 369 Central h 29 Glendell ter
—Mary T wid William r 29 Glendell ter
Lowis Angelo J (Anna) waiter Bridgway Hotel h 59 Algonquin
Louney Ethel N rem to Boston
—James (Julia) mach opr Westinghouse h 825 Carew
Lowry Wesley A stock clk 211 Worthington h at WSpfd
Loy Eileen B steno 5th fl 44 Vernon r (3) 292 Union
—Elizabeth D wid Emerson J h (3) 292 Union
Loyal Cleaners (Philip Ozino) 162 State
—Order of Moose Thomas E Daly steward (214) 1653 Main
Loyalty Group Fred J Hooben mgr ins (503) 145 State
Loyd Charles A (Hazel R) guard TMCo h 394 Page blvd
—Lillian tchr 35 Eastern av h 56 Bay
—William B (Helen F) printer DMCo h 483 Dickinson
—William B (Mabel E) watchman 63 Elm h at E Longmeadow
Loydon A Mildred Mrs priv sec (207) 146 Chestnut r 116 Federal
—Frederick R (A Mildred) claim adjuster Hartford Conn h 116 Federal
Loynes Alice E tchr 340 Sumner av r 83 Buckingham
—Louise V wid George B r 11 Dawes
—Rose A billing clk S News Co r (3) 663 State
—Vernon H (Rose A) letter carrier h (3) 663 State
Lozare Peter h (461) 2143 Main
Lozeau Edgar L (Rachel S) emp IMCo h 28 Sumner av
—Rachel S Mrs janitor 28 Sumner av r do
Lozner Joseph in US Army r 137 Forest Park av
Lozon Lucy M Mrs h 788 Page blvd
Lozoski Alex (Sabina) mach opr 4 Birnie av h at N Amherst
Lubarsky Charles (Judith P) emp 60 Hannon h (19) 16 Patton
—Herbert (Inez M) auto mech Holyoke h 60 Talcott
—Inez M Mrs steno (200) 380 Worthington r 60 Talcott
—Louis (Bessie) painter (14) 16 Patton h do
Lubas Adam emp AmBCorp r (5) 13 Holland
—Florence C Mrs emp VNCo r 3432 Main
—Julius J (Olga) slsman 69 Pease h at Holyoke
—Louis (Florence C) in US Army h 3432 Main
—Peter (Lucy S) h (5) 13 Holland
Lubin Albert A (Isabelle) slsman h (1) 35 Sumner av
—John emp USA r 117 High
—Samuel (Ida) mach opr USA h 180 Locust
Lubold Bertha E wid Herman E h 29 Spring
—Della r 1036 Main
Lucania Joseph V (Ella M) shoe repr 1083 State h 99 Nottingham

Lucardi Ralph S (Jane M) in US Army r 181 Wellington
Lucarino Anthony D in US Navy r 64 Whiting
—Carmino A mach opr USA r 64 Whiting
—Christine M r 64 Whiting
—James V in US Army r 64 Whiting
—Nicola h 64 Whiting
—Vincent in US Army r 44 Whiting
Lucas Andrew J (Beatrice) in US Navy h 106 Commonwealth av
—Annie L wid Charles C h 769 Main
—Anthony W (Sally M) mech MCCo h 199 Corthell 10
—Charles (Anita B) in US Army h 4 Federal ct
—Eli J insp Westinghouse h (1) 3179 Main
—George restwkr r 19 Franklin
—George M (Elsie C) forger MDFCo h 77 Johnson
—Henry W (Stella) foreman MCCo r 111 Genesee
—Jeanette wid Wilbur E r 32 Manitoba
—Jeanne steno (519) 1387 Main r 54 Hobson
—Joseph F in US Coast Guard r 19 Leslie
—M Warren tool grinder USA h 32 Manitoba
—Margaret A r 69 Monroe
—Marguerite dresmkr emp 106 State r 709 Main
—Paul W (Marion C) foreman USA h 123 Lowell
—Richard A in US Army r 106 Commonwealth av
—Thomas (Ila) in US Army r 21 Jenks
—William P (Rose T) emp G&BMfgCo h 19 Leslie
Lucchesi Amedeo A (Carolina M) chef 1677 Main h 391 Armory
—Doris married Maurice M McNeil
—Emilio A (Ida A) (Riani & Co) 582 Belmont av h 655 do
—Florence R clk Westinghouse r 683 Worthington
—Mary E wid Louis emp 395 Dwight h 683 Worthington
—Peter slsman r 655 Belmont av
Lucchini Elio (Mary A) mach opr AmBCorp h 25 James
—Joseph (Mary C) constructionwkr (400) 1694 Main h 15 James
—Rose mach opr USA r 15 James
Luce Albert H (Ethel M) h 1102 State
—Charles S h (174) 786 State
—Daniel F (Helen M) guard PM&GCo h 2715 Columbus av
—Emma M Mrs mgr 1431 Main h 95 Federal
—Francis J in US Navy r 2715 Columbus av
—Helen F wid Robert E insp USA h 290 Franklin
—James W (Edna A) prod clk Westinghouse h 826 Liberty
—John chauf r 260 Worthington
—Lawrence M (Valerie J) in US Navy h 10 Niagara
—Lucas (Mary) finisher USA h 105 Butler
—Lyle E (Concetta C) adjuster USEnvCo h 969 Allen
—Marie M marker 870 State h (135) 786 State
—Richard W clk USA Armory sq h at Leeds
—Robert L (Cecelia A) mach opr E Longmeadow h 66 Cass
—Stewart B (Alma H) rem to Chicago Ill
—Thomas J in US Army r 2715 Columbus av
—Valerie J Mrs mach opr 33 Morris r 10 Niagara
—William R (Grace F) maintenance man E Longmeadow h 28 Ashmont
Lucek Amelia R wid John T rem to Ludlow
—Edward rem to Ludlow
—Victor rem to Ludlow
Lucerino Antonio (Phyllis) mach opr AmBCorp h 360 Columbus av
Lucey Annie E wid Patrick J furn rms 426 Worthington h do
—Daniel F in US Navy r 10 Wolcott
—Denis D died Sept 1 1944 age 64
—Francis J (Mary E) service treater USA h 34 Salem
—Frank J (Marjorie G) watchman AmBCorp h (4) 26 High
—Frank P (Margaret M) (The Chimes Restaurant) 16 Pynchon and sec-treas Court Restaurant 218 Worthington h 5 N Chatham
—Jeremiah J (Gertrude C) (The Chimes Restaurant) 16 Pynchon h 17 Brunswick
—John J (Ellen A) polisher VNCo h 444 Franklin
—John J (Mary E) linoleum layer 116 Revere h do
—John R clk PO r 34 Salem
—John R clk USA Armory sq h at Holyoke
—John W (Hannah F) stock clk SGLCo h 47 Edgemont
—Katherine A wid Denis D h 10 Wolcott
—Margaret M married Lambert Reavey
—Margaret M Mrs pres Court Restaurant 218 Worthington r 5 N Chatham
—Marion R clk 1675 Main r 47 Edgemont
—Marjorie G Mrs cashier 1414 Main r (4) 26 High
—William E in US Army r 116 Revere
Lucha Esther E housewkr r 16 Etna ct
Luchini Italo (Aurelia R) (Van Horn Spa) 501 Armory h 19 Woodmont
Lucia Albert in US Army r 77 Crystal av
—Alma M Mrs beauty shop 844 Liberty r do
—Angelo in US Army r 77 Crystal av
—Angelo A (Delia J) tool prod mgr AmBCorp h 271 Gillette av

• American Oriental
• Wiltons
• Axminsters
• Broadloom
WHITE RUG CO. Mill Agents
1123 State Street - Springfield, Mass.
TELEPHONE 2-8058
• Expert Repairing
• Refinishing
• Storing
• Demothing

SALES
RENTALS
MORTGAGE LOANS
EDW. J. MURPHY CO., INC. - REALTORS
1537 MAIN STREET - - - Telephones 3-3147, 3-3148
MANAGEMENT
APPRAISALS
INSURANCE

—Angelo J in US Army r 15 Nelson av
—Annibale (Fannie) foreman IMCo h 146 Colton
—Anthony in US Army r 146 Colton
—Anthony (Catherine S) hardener 67 Boylston h 19 Collins
—Anthony J in US Army r 150 Colton
—Antonio (Angela) in US Navy h 8 Brigham
—August J in US Army r 15 Nelson av
—Edward N (Alma M) grinder AmBCorp h 844 Liberty
—Ernest in US Army r 77 Crystal av
—Eugene J (Mary C) chauf VNCo h 95 Littleton
—Frances shop checker USA r 146 Colton
—Frank (Mary) painter h 76 Ashley
—Frank A in US Army r 146 Colton
—Frank J emp DMCo r 15 Nelson av
—Guy C (Shirley) h 1216 Parker
—Henry H (Celia) boxmkr USA h 6 Carlisle
—Joseph in US Army r 77 Crystal av
—Joseph E emp city r 15 Nelson av
—Joseph F (Vivian J) clk 140 Chestnut h 397 Walnut
—Joseph G (Stella F) mach VNCo h 27 Gilman
—Lorraine L student r 844 Liberty
—Maria T wid Francesco h 15 Nelson av
—Mary M Mrs h 77 Crystal av
—Pasquale (Francesca M) h 150 Colton
—Peter emp Westinghouse r 94 Bowles
—Peter (Caroline) emp SDFCo h 287 Tyler
—Peter A (Viola L) in US Army r 387 Walnut
—Robert E in US Navy r 844 Liberty
—Sadie T mach opr DMCo r 15 Nelson av
—Thomas P (Annette H) platform man RyEx h 16 Chapel
Lucian Eznik N tool grinder USA r 261 Wilbraham rd
Luciani Benedetto R (Elizabeth R) emp Westinghouse h 30 Fremont
—William A in US Navy r 30 Fremont
Lucier Alex F (Mary M) in US Navy r 25 Nevada av
—Arthur A (Elsie C) mach opr E Longmeadow h 20 Johnson
—L Hector (Evelyn M) real est 415 Sumner av h do
—Mary M clk TelCo r 25 Nevada av
—Raymond C r 16 Melrose
—see Lussier
Lucille Cleaners (Edward H Ciccarelli) 2729 Main
Lucius Edward L (Anna F) fireman SFD h 46 White
—John D asst eng AmBCorp r 46 White
—Leon H (Louise B) h 35 High
—Richard W in US Marines r 46 White
Luckey Jean Lee rem to New Jersey
—Lillian V rem to New Jersey
Luckman Frank r (3) 159 Sharon
Lucy John r 9 Bliss
Luczek Albert (Sophie) ruler MCCo h 11 Primrose 10
—John in US Army r 11 Primrose 10
—Mary mach opr Chicopee r 11 Primrose 10
—Stanley in US Navy r 11 Primrose 10
—Walter (Anna B) mach designer 132 Birnie av h at Ludlow
Luddecke Kurt H (Claire E) plumber emp 477 Union h 221 Oak Grove av
Ludden Genevieve A tchr Chicopee h 30 Sumner ter
—Gladys wid Earl emp AmBCorp h 22 E Hooker
—Mabel T wid George H r 33 Rittenhouse ter
—Parker E (Gertrude I) slsman h 1859 Roosevelt av
—William P (Mary J) mach BMTCo h 17 Douglas
Luderer Eric (Gertrude) assembler 132 Birnie av h (5) 20 Jenks
—Herman G (Clara M) stock clk 132 Birnie av h 3291 Main
Ludessi J William Rev pastor Our Lady of Mt Carmel Roman Catholic Church h 123 William
Ludowic Douglas R rem to Calif
Ludwig Effie E tchr Hiram L Dorman School h (5) 320 Union
—Emil R (Olena A) in US Army h 40 Arch
—Fred J insp MDFCo h 20 Sumner av
—Harry L in US Navy r 20 Sumner av
—Joan slswoman 1414 Main r 20 Sumner av
—Richard (Johanna) emp 40 Taylor r 1839 Main
—William J (Nellie D) water insp (319) 36 Court h 49 Colonial av
Ludwin Frank A (Marie B) insp G&BMfgCo h 40 Hyde av
—Marie B Mrs bkkpr 340 Worthington r 40 Hyde av
Luebke John J (Elsie R) auditor AmBCorp r 91 Pineywoods av
Luell Hazel I priv sec BRNCo r 24 Saratoga
—Zobena M wid William F h 24 Saratoga
Lueveres Emma wid Henry 632 Plumtree rd
Lugar George E (Hazel M) emp USA h 83 Charles
Lugene Celia E h 711 Sumner av
Luik Gustav G (Irene G) diemkr 312 Albany h 172 Windemere
Luippold Edwin L asst mgr tabulating dept 1295 State h at Hamden
—Frederick C (Erma S) clk MMLInsCo h 24 Berlin
Luisi Cesare (Mary L) blksmith NYNH&H h 32 Manhattan
—Mary L Mrs mach opr r 32 Manhattan
Lukas Charles (June R) rem to Philadelphia Pa
—Mary M wid Leo L emp city h 1391 Dwight
Lukasik Stephen (Mildred F) h 74 Hamilton
Luke Albert F (Margaret M) emp Westinghouse h 11 Arden
—Joseph E (Rita E) clk 87 Albany h 69 Rosella
—Joseph F (Eva F) chauf city h 59 Rosella
—Rita R emp WECo r 19 Portsmouth
—William (Elizabeth M) emp IMCo h 19 Portsmouth
—William K in US Army r 19 Portsmouth
Lukeman Petrunia died Jan 1 1945 age 70
Lukes M Ruth clk S Institution for Savings r 441 Sumner av
—Margaret T wid Harry dog hospital 441 Sumner av h do
Lukmin Michael G (Catherine B) janitor 8 Huntington h do
Lull Cecilia S clk USA r 52 Alderman
—DeLos G (Harriet T) toolmkr G&BMfgCo h 36 Summit
—George T (Cecile) in US Army r 36 Summit
—Robert T in US Army r 36 Summit
—William T (Nella M) in US Army r 36 Summit
Luman John (Elizabeth) emp Westinghouse h 306 Union
—John R in US Navy r 49 Knox
—Richard J in US Marines r 49 Knox
—Royce B (Elsa C) in US Army r 87 Cedar
Lumbard Frank tire repr 218 Dwight r 129 Catharine
Lumbermen's Mutual Casualty Co Hartley Moreland claim mgr claim dept (405) 1200 Main
Lumbra Elaine L Mrs student r 209 Albemarle
—Lawrence F (Elaine L) in US Navy r 209 Albemarle
—Merle C toolmkr 29 Worthington h 142 Bond
Lumis Harriet R wid Fred W h 28 Bedford rd
Lumpkin Mary wid Robert r 124 Essex
—Roosevelt emp S Bronze & Aluminum Co h 121 Essex
Lund Carl M (Jean H) v pres Con-O-Lite Burial Vault Co Inc 62 Belle h 226 Fort Pleasant av
—Edward E foreman VNCo r 59 Agnes
—Georgia A wid Bernard G r 92 Dunmoreland
—Hazel A steno 1576 Main r 92 Dunmoreland
—Walter R (Anna M) h 112 Dickinson
Lundberg Howard G (Bernice M) clk MMLInsCo h 210 Norfolk
Lundbom Anna H wid Anders G r 41 Wentworth
Lundelius Rhesa M Mrs bkkpr 17 Sheffield r 268 Pearl
Lunden Dorothy A clk 1295 State h at Agawam
—Irma C clk WUTelCo r 88 Byers
—Joyce nurse S Hospital r do
—Marjorie E clk 1295 State h at E Longmeadow
—Walter W (Violet M) eng emp 89 Logan h at Hampden
Lunderville Anna M clk 1803 Columbus av r 121 Newland
—Evelyn M mach opr VNCo r 121 Newland
—George P (Nora I) forger USA h 121 Newland
—Shirley M clk 1803 Columbus av r 121 Newland
Lundgren Ellen S wid Oscar P h 103 Hastings
—Nelson O (Maybelle E) treas United Pattern and Die Co Inc 92 Hayden av h 46 Parkin
—Oscar F (Agnes R) sprayer G&BMfgCo h 584 Armory
—Walter R (Dorothy M) mach opr AmBCorp h (3) 30 Cumberland
Lundquist Carl E N (Mildred F) insp Westinghouse h 212 Bay
—Geraldine binderywkr (802) 29 Worthington h at Feeding Hills
—Mildred F Mrs tchr music 212 Bay r do
—Mildred I student r 212 Bay
—Phyllis J slswoman 1477 Main h at Feeding Hills
Lundrigan Edward M (Margaret M) fireman SFD h 13 Thames
—Eleanor married Abraham Rispler
Lundy Catherine R cashier 83 State r 187 Bowdoin
—Israel J (Sarah M) mach Westinghouse r 117 Massasoit
—John J railway mail clk h 187 Bowdoin
—Marie F r 187 Bowdoin
—Nathan (Dora B T) shoe repr 36 Dwight h 38½ Bancroft
—Richard D in US Army r 85 Knollwood
—Victor A (Grace) broker Boston h 85 Knollwood
Lungarini Aldo (Zaria) lab h rear 879 Worthington
Lunghi Alda R typist 404 Main r 299 Taylor
—Luciano (Flavia) gardener E Longmeadow h 299 Taylor
Lunt William (Mary) insp USA h 310 Oakland
Luongo Angelina J r 441 Central
—Michael (Rose R) emp AmBCorp h 441 Central
—Peter M toolmkr 33 Lyman r 441 Central
Lupa Sophia wid Lawrence r 30 Cherrelyn
Lupien Alphonse J (Irene E) fireman SFD r 35 Ralph
—Arthur G (Estelle A) boxmkr GFDCo h 23 Tacoma
—Simon E (Emma R) presser Chicopee h 35 Ralph
—The apts 2752 Main
Luppi Albert (Florence M) emp 245 Chestnut h 449 Taylor
—Armand C in US Army r 21 Niagara
—Cecelia Mrs r 791 Worthington
—Dino A waiter Highland Hotel h 21 Niagara
—Eva M emp 95 State r 21 Niagara
Lura Leo J (Mary E) fireman NYNH&H h 50 Draper
Lurie Jacob (Elsie) chemical eng MCCo h 116 Fort Pleasant av
Lurinsky Harry (Ruth) slsman h 532 Union
Luscomb Quentin (Mary O) rem to WSpfd
Lusignan Arthur E spinner Agawam r 252 Eastern av
—Emma C wid Emanuel h 252 Eastern av
—George H (Virginia G) foreman MCCo r 31 Elliot
—Leon (Anna T) fireman B&A r 57 Sargeant
—Lillian M rem to Webster
Lussier Albert J (Grace B) egg candler 130 Lyman h 242 College
—Alfred F (Cora) blksmith City h 1098 State
—Alphonse (Ann H) janitor Holy Family Church h 32 Granville
—Anna M Mrs r 17 Wolcott
—Azaric (Louise A) painter h 3040 Main
—Earl D in US Army r 73 Bevier
—Edward I checker USA r 315 Norfolk
—Edward L in US Army r 73 Bevier
—Elizabeth Mrs slswoman ASCo r 26 Cambridge
—Ernest J (Leona M) carp h 18 Noble
—Ernest J (Lillian J) chauf 21 Silver h 58 Swanton ct
—George (Edna J) grinder Westinghouse h 87 Duryea
—George O (Rita A) slsman 29 Logan h 292 Abbott
—Georgianna E clk h 24 Dover
—Germaine office sec (B) 10 Chestnut r 215 Norfolk
—Gloria P tel opr TelCo r 242 College
—Harvey E in US Army r 18 Noble
—Hazel V clk TelCo r 113 Tiffany
—Hector J (Nancy C) opr StRy h 27 Chilson
—Henry (Katherine A) service man SGLCo h 15 Shamrock
—Henry H A in US Navy r 15 Shamrock
—Herman H (Mary E) mach opr AmBCorp r 18 Medford
—J Armand (Lucia A) dept mgr Longmeadow h 37 Marble
—Jean B chauf StRy h 87 Margerie
—Jean B Mrs (Catherine C) died July 16 1944 age 66
—Joseph (Elizabeth) foreman E Longmeadow h 26 Cambridge
—Joseph A Rev rem to Northampton
—Joseph H physician (B) 10 Chestnut h 215 Norfolk
—Lester J (Katherine M) chauf GBCo h 73 Bevier
—Louis D (Mary A) auto bodywkr 209 Ferry h 111 Union
—M Viola clk AmBCorp r 43 Eagle
—Mary J wid Joseph A drsmkr 853 Main h do
—Nancy C Mrs monotype opr 340 Main r 27 Chilson
—Theodore R (Adrienne M) railway mail clk B&A h 43 Eagle
Lust Elizabeth M steno 1295 State h at E Longmeadow
—Margaret Y steno 1295 State h at E Longmeadow
Lustofin Felix S (Alice H) emp LM&SCo h 539 Main 10
Lusty Marion nurse S Hospital r do
Lusza Alexander J in US Marines r 144 Parker 10
—Helen J mach opr 55 Stockbridge r 144 Parker 10
—John J (Julia A) stock clk CVMfgCo h 144 Parker 10
—Stanley F in US Army r 144 Parker 10
—Wanda A assembler 55 Stockbridge r 144 Parker 10
Luszczewski Chester J in US Army r 38 Underwood
—John (Ludwicka) emp 237 Taylor h 38 Underwood
—Wanda E clk 195 State r 38 Underwood
Lusay Charles J elec CVMfgCo r 122 Chestnut
Lutat Emil A (Helen F) chauf h 447 Hancock
Lutes Mabel M h (8) 90 Westminster
Luther George A (Virginia T) insp US Govt h 387 Oakland
—Henry O (Katherine L) mach emp 132 Birnie av h 93 Eleanor rd
—Olive L in WAVES r (24) 97 Spring
—Theodore P (Margaret G) in US Navy h (1A) 20 Manor rd
Luthgren Adolph E (Christine I) letter carrier h 8 Hartford ter
—Elwin W in US Navy r 588 Carew
—Jennie C wid August E h 588 Carew
—Jennie E bkkpr Chicopee r 588 Carew
—M Genevieve clk 25 Harrison av r 8 Hartford ter
—Oscar E (Florence M) emp USA h 588 Carew
—Virginia C r 588 Carew
—Wilfred G teller The S Five Cents Savings Bank 1319 Main h at Longmeadow
Lutservitz Frederick H (Corinne K) assembler Westinghouse h (1) 231 Sharon
Lutts Ellsworth N (Gladys) slsman B-DCBCo h 445 Gifford
Lutz Arthur in US Army r 86 Pearl
—Elwood in US Army r 86 Pearl
—Jacob G (Grace H) h 4 Glendell ter
—Kalmon M (Sarah) delica 10 Mattoon h 86 Pearl
—Louise T cashier WUTelCo h 185 Woodside ter
Luukkonen Voitto A (Dorothy E) eng USA h (3) 68 Federal

PARK CLEANERS AND DYERS, INC. *Office and Works:* 106 Kensington Ave.
"Dry Cleaning As It Should Be Done" Springfield, Mass. - - PHONE 6-5476

RADIO STATION WSPR 1270 K.C. *The Friendly Voice of Western New England*
63 CHESTNUT STREET

Lunera Annunziata wid Francesco h (2) 747 Columbus av
—Anthony (Angelina) maintenance mach SDFCo h 79 Acushnet av
—Anthony Jr in US Coast Guard r 79 Acushnet av
—Concetta married Leonard Denault
—Dolores M asembler IMCo r 209 Westford cir
—Frank (Rosa) h 81 Wilcox
—Frank Jr in US Army r 81 Wilcox
—Frank J in US Army r 79 Acushnet av
—Joseph R (Josephine) h 182 Quincy
—Ralph J in US Coast Guard r 79 Acushnet av
—Rose cafeteriawkr Federal Land Bank r 182 Quincy

Luxor Cab Co
(Miller Taxi Service) 112 State near Main tel 2-4151—See p 223

Luzarder William E (Lydia E) elec emp 51 Dexter 11 School
Luzi Mabel M clk USA Federal h at Ludlow
Luzius Charles H (Esther F) pressman BBNCo h 26 Wigwam pl
—Esther F Mrs clk 1414 Main r 26 Wigwam pl
Lyden Martin J (Julia H) mach AmBCorp h 67 Laurel
Lydon Donald E in US Army r 61 Central
—Herbert C in US Army r 61 Central
—Jennie G Mrs h 61 Central
—Kathleen buyer 1365 Main r 1757 do
—Thomas r 46 School
Lyford Bessie L wid Edwin F h 106 Clarendon
Lyke Porter D Jr (Genevieve D) in US Army h (3) 212 Locust
Lyle Mary M claims adjuster (401) 145 State h (8) 107 High
—Raymond W (Lydia M) mgr systems div 339 Worthington h 36 Irvington
—Robert (Anna H) welder Westinghouse h 50 Prentice
—Rosamond B student r 36 Irvington
Lyles Eugenia I steno 240 Plainfield h at E Longmeadow
—Isabelle L clk 365 State h at E Longmeadow
Lyman Alice wid Homer B h 44 Mason
—Anne R wid Ernest M h 61 W Alvord
—Arthur r 44 Clark

LYMAN ARTHUR L AGENCY
(Marion E Carey) insurance-real estate (203) 25 Harrison av—See p 128

—Barber Shop (Seconde Vitali and John Lacarenna) 13½ Lyman
—Beatrice W prin interviewer and unit head 283 Dwight h at Easthampton
—C Winifred Mrs h 7 Kensington av
—Cafe (Patrick J Flanagan) 7-9 Lyman
—Chester A (Lillian F) porter A&PCo h 25 Calhoun
—Chester W in US Navy r 25 Calhoun
—Dorothy A wid Frederick R rem to Montpelier Vt
—Edwin H (Anna G) musician and sec Local 171 AFof M (214) 168 Bridge h 40 Belmont av
—Edwin H Jr (Louise L) lwyr (Ely King Kingsbury & Lyman) (1022) 1387 Main h at Longmeadow
—Edwin J (Esther V) chauf 255 Liberty and linoleum layer 415 Wilbraham rd h do
—Eleanor cashier 57 Sumner av r 324 Washington blvd
—Esther J Mrs emp planning dept USRCo r 188 Russell
—Evelyn R clk MMLInsCo r 27 Coleman
—Florence B r 53 Thompson
—Frank J (Julia B) mach opr 20 Ryan ct h 37 Coleman
—Frank W (Florence E) in US Army h 61 Central
—Fred W (Grace L) patternmkr h (502) 774 State
—George M (Laura A) r 58 MassAv
—Hazel H clk Westinghouse r 69 Norfolk
—Homer B mach IMCo r 44 Mason
—John R (Pauline A) (Springfield Sound Company) 105 Dwight and mgr 12 Cass h 18 Winton
—John R Estate o office 439 Chestnut
—Joseph E (Martha M) elec Hartford Conn h 224 Washington blvd
—Julia H wid Allen N h 69 Norfolk
—June r 30 Monmouth
—Lilla F wid Louis r 16½ Melrose
—Lillian F Mrs h 30 Monmouth
—Louis A (Noma J) (The Ornamental Iron Shop) 40 Main h at Longmeadow
—Marion Mrs insp WSpfd r 42 Cornell
—Paul F (Gertrude E) chemist Westinghouse h 125 Garfield
—Pearl W (Lillian J) fuel oil 1479 Page blvd h do
—Richard J in US Navy r 25 Calhoun
—Robert K in US Navy r 61 W Alvord
—Stuart in US Army r 111½ High
—Stuart A in US Army r 69 Norfolk
—Theo E (Minnie H) clk B&M freight-depot h 31 Daytona
—Wallace R (Esther J) eng Westinghouse h 188 Russell
—Walter E (Mafalda) mach fixer 34 Central h 16½ Melrose
—William E (Marion R) assembler CVMfgCo h 199 Boston rd

Lynn Barbara L in WAC r 4 Niagara
—Donald W in US Navy r 4 Niagara
—Florence wid Leslie A steno USA h 4 Niagara
Lynch Agnes M steno 30 Court r 1199 Bradley rd
—Alice M clk (301) 145 State h at Holyoke
—Anna M clk State r 287 Orange
—Anna M Mrs floor insp AmBCorp r 32 Wendell pl
—Anne M clk r 55 Maplewood ter
—Anne R Mrs offices cc (305) 496 Bridge r 59 Firglade av
—Annie G bkkpr 189 Taylor r 51 Forest Park av
—Barbara M clk Spfd Union r 34 Foster
—Beatrice A r 374 Franklin
—Bernard in US Marines r 71 Everett
—Bernard F guard MDFCo h (8) 3239 Main
—Bridget wid Patrick J h 78 Carver
—Bridie H Mrs emp Union Trust Co r 27 Stockman
—C Edward clk B&A ft Charles h at WSpfd
—Catherine I lwyr (330) 31 Elm h 51 Forest Park av
—Catherine J h (23) 169 Spring
—Cecil W (Mildred E) mgr Boston h 103 Federal
—Cecilia M tel opr TelCo r 80 Bradford
—Charles E slsman 1605 Main r 26 Greene pl
—Charles F (Eleanor F) physician (421) 1387 Main h 151 Westminster
—Charles J (Anna S) milk 488 Newbury h do
—Cornelius F (Theresa B) mach USA h 184 Pearl
—Cornelius J in US Army r 184 Pearl
—Daniel in US Army r 3386 Main
—Daniel A (Rita C) service man USRCo h 61 Johnson
—Daniel E (Glory A) clk USA h 46 Melbourne
—Daniel E (Margaret C) mach AmBCorp h 113 Maynard
—Daniel J shipping clk 1803 Columbus av h at Northampton
—Daniel J (Corinne R) mach E Longmeadow h 58 Willard av
—Daniel J (Mary J) h 66 Fisk av
—Daniel J (Mary M) h 174 Euclid av
—Daniel J Jr in US Navy r 19 Cambridge
—Dennis J (Sarah E) carp emp 838 State h 33 Palm
—Dennis M (Katherine F) policeman h 11 Trenton
—Dorothy J rem to Pennsylvania
—Edith J wid Fred G rem to Pennsylvania
—Edmund P archt Boston and mgr (315) 44 Vernon r 122 Chestnut
—Edward emp Wesson Maternity Hospital . do
—Edward r 27 Bliss
—Edward A in US Army r 24 Foster
—Edward D emp VNCo r 113 Maynard
—Edward F (Evelyn H) mach CVMfgCo h 54 Hobson
—Edward F (Lorain A) foreman E Longmeadow h 31 Dorset
—Edward H in US Army r 98 Amherst
—Edward J (Augusta M) expediter AmBCorp h 55 Athol
—Edward M (Grace H) assembler Westinghouse h 98 Amherst
—Edward P in US Army r 19 Cambridge
—Edward T (Amelia I) policeman h 76 Clifton av
—Edwin J in US Army r 191 High
—Eileen E student r 55 Athol
—Elizabeth A Mrs clk TelCo r 12 Carroll
—Elsie M clk TelCo r 14 School
—Emily F tchr CFalls r (3) 64 Federal
—Emily T wid Michael D died Oct 24 1944 age 80
—Emma H Mrs mach opr USA h 68 Ashley
—Eugene J sta fireman H L Handy Co h 411 Armory
—Francis J (Bridget H) shipping clk USRCo h 27 Stockman
—Francis J (Kathleen J) meat buyer A&PCo h 27 Albemarle
—Francis M (Mary M) h 4 Stratford ter
—Francis P (Hilda M) elec emp 198 Chestnut h 375 Nottingham
—Frank emp Westinghouse r 20 Sherman
—Frank C internal revenue agt (434) 436 Dwight h at Pittsfield
—Frank J (Mary C) clk AmBCorp h 57 Groveland
—Frank J Jr in US Army r 57 Groveland
—Frank W (Helen M) clk Westover Field r 47 Castle
—Frederick J mech Westinghouse r 78 Carver
—George E policeman h 369 King
—George E Jr in US Army r 369 King
—George J in US Navy r 24 Worthy
—George L (Kathleen M) in US Army r 49 Pearl

LYNCH H F LUMBER CO
(H FRANCIS LYNCH)
LUMBER
MASON SUPPLIES
ROOFING MATERIALS
TOOLS
HOUSEHOLD SUPPLIES
HARDWARE
CRAWFORD OVERHEAD DOORS
PAINTS OIL AND VARNISH
366 Memorial av West Springfield—See insert beginning Postal Zones

—Harry F (Doris) emp Washington DC r 40 Willard av
—Helen B nurse Shriners Hospital for Crippled Children r 57 Groveland
—Helen C Mrs bookkeeping mach opr Dept of Public Welfare r 24 Worthy
—Helen G prin interviewer 282 Dwight r 203 Northampton av
—Helen M clk VNCo r 84 Everett
—Helen M tchr 415 State h at Westfield
—Helen M wid Daniel J h 19 Cambridge
—Henry A (Frances J) slsman 776½ State h 40 Willard av
—Henry E (Margaret R) splicer's foreman TelCo h 19 Worcester av
—Imelda steno (523) 1200 Main r 46 Melbourne
—Irene A clk USA Armory sq h at WSpfd
—Jack (Faye L) pres-treas Lynch & Katz Inc 191 Chestnut h 28 Rencelau
—James in US Navy r 153 Everett
—James (Rita J) in US Army r 580 State
—James B (Mary C) chauf RyEx h 51 Revere
—James D (Mary A) h 55 Florida
—James H (Margaret E) time kpr AmBCorp and acct 15 Maynard h do
—James J in US Army r 68 Manchester ter
—James J (Ann M) sls mgr Chicago Ill h 68 Manchester ter
—James J (Celestine R) mgr Philadelphia Pa h 209 Bristol
—James M (Mary G) carder Agawam h 264 Franklin
—James P Rev curate All Souls Roman Catholic Church r 445 Plainfield
—James P (Anne M) prod clk Westinghouse r 59 Firglade av
—Janet A clk 85 Chestnut h at WSpfd
—Jean M rem to Florida
—Jeremiah W mach Westinghouse r 13 Oak 10
—Jerome S in US Navy r 28 Rencelau
—John in US Army r 153 Everett
—John r 83 Bradford
—John (Mary M) guard BMTCo h 61 Woodmont
—John B (Elizabeth A) in US Navy r 12 Carroll
—John B (Mary M) policeman h 20 Nelson av
—John E (Nellie E) foreman E Longmeadow h 118 Tiffany
—John F (Shirley Y) in US Marines h (6) 23 Oak
—John J chauf WSpfd r 84 Everett
—John J in US Army r 66 Fisk av
—John J died June 21 1944 age 72
—John J (Ada M) pres-treas John J Lynch Inc 272 Bridge h at Longmeadow
—John J (Catherine N) watchman GICCorp h 84 Everett
—John J (Eva M) mach E Hartford Conn h 24 Bay
—John J (Helen M) railway mail clk h 546 Chestnut
—John J (Loretta C) administrative asst USA r 28 Manchester ter
—John J (Mary T) foreman WSpfd h 61 Pine
—John J (Nellie R) clk 115 Dwight h 71 Everett
—John J Jr in US Army r 71 Everett
—John J Inc John Lynch pres-treas jewelers 272 Bridge
—John P in US Navy r 33 Worcester 10
—John P in US Army r 40 Willard av
—John R floor walker ASCo r 57 Groveland
—John V in US Army r 369 King
—John W h 92 William
—John W h 853 Chestnut
—Joseph A mach opr VNCo r 31 Thomas
—Joseph E asst checkman 57 Liberty h at WSpfd
—Joseph M (Helen C) emp MCCo h 24 Worthy
—Joseph M Jr in US Navy r 24 Worthy
—Joseph T h 941 Columbus av
—Juanita B married John Dolan
—Katherine T emp 42 Stratford ter r 411 Armory
—Kathleen clk VNCo r 84 Everett
—Kathleen F comptometer opr A&PCo r 66 Fisk av
—Kathryn M office sec (210) 1597 Main r 203 Northampton av
—Kenneth E in US Army r 264 Franklin
—Leona T Mrs clk (417) 1537 Main h 38 Rowland
—Lois P Mrs cook 336 Bridge h 28 Burton
—M Imelda steno (523) 1200 Main r 46 Melbourne
—Madeleine M mach opr USEnvCo r 956 Worthington
—Margaret emp USA h (1) 116 Byers
—Margaret wid Thomas h 287 Orange
—Margaret M wid Michael D h 956 Worthington
—Marian G employment interviewer 2d fl 124 State r 55 Maplewood ter
—Martin eng B&A r 837 Main
—Martin E (Elizabeth J) cabinetmkr Westover Field h 75 Governor
—Martin J watchman SGLCo r 628 Armory
—Martin P (Anna M) in US Army r 32 Wendell pl
—Mary emp 31 Kensington av r inq do
—Mary A bkkpr 1139 Main r 203 Northampton av
—Mary C priv sec 77 Maple r 71 Everett
—Mary C tchr Manchester Conn r 52 Westford cir
—Mary C teller S Nat Bank h 111 Hampden 10
—Mary C wid Patrick M supr 233 Carew and nurse (6) 242 Fort Pleasant av h do
—Mary E student r 56 Underwood

Hard Chromium Plating THOMAS J. MURRAY *Springfield's Largest Platers* Complete Plating Service
964-966 Main Street - West Springfield DIAL 2-3129

HAMPDEN SAVINGS BANK INC. 1852 1665 MAIN STREET
STABILITY - SERVICE INTEREST BEGINS FROM THE 15th OF EACH MONTH BEGIN SAVING NOW

—Mary E Mrs clk ASCo r 174 Berkshire av
—Mary E wid Charles E h 55 Maplewood ter
—Mary E wid David J h 26 Greene pl
—Mary F clk Westinghouse r 184 Pearl
—Mary I (Style Shoppe) 828 State r 40 Willard av
—Mary I r 571 Liberty
—Mary I wid Peter E r 134 Westford cir
—Mary J cook 224 Long Hill r do
—Mary L wid John R h 63 Bond
—Mary M equipment opr USA Armory sq h at Holyoke
—Mary M wid John J h 17 Crown
—Mary M wid Maurice A assembler Westinghouse h (3) 17 Salem
—Mary T tchr Agawam h (3) 64 Federal
—Mary T r 941 Columbus av
—Maurice emp City h 191 High
—Maurice A in US Navy r 58 Castle
—Maurice E rem to Pennsylvania
—Maurice J (Katherine A) mach CVMfgCo h 33 Worcester IO
—Maurice J Jr r 33 Worcester IO
—Michael asst eng PO h 80 Bradford
—Michael E r 39 Firglade av
—Michael E sls rep CVMfgCo r 13 Oak IO
—Michael J (Anna T) mach opr USA and custodian 1300 State h (4) 430 Belmont av
—Michael J (Mary A) mach opr CVMfgCo and (Knox Street Market) 17 Knox h 25 do
—Michael J (Mary C) letter carrier PO 436 Dwight h at WSpfd
—Muriel L clk CFalls r 46 Melbourne
—Murray F clk SF&MInsCo r 98 Amherst
—Nancy L clk AmBCorp r 26 Burton
—Nellie D Mrs r 115 Tiffany
—Nora bkkpr USRCo h 59 Spring
—Nora waitress 50 Maple r (11) 40 High
—Norman J (Mary) in US Army r 40 Willard av
—Patricia K priv sec (807) 1387 Main r 71 Everett
—Patrick emp 70 Chestnut r 28 Mattoon
—Patrick J custodian 35 Eastern av h 203 Northampton av
—Patrick J Mrs (Mary A) died Jan 15 1945 age 66
—Patrick J (Catherine T) sta fireman GFBCo h 578 Armory
—Peter A (Margaret J) mach CVMfgCo h 180 Main IO
—Peter P (Julia M) policeman h 56 Underwood
—Ralph T (Catherine M) in US Army h 41 Melbourne
—Raymond H (Doris B) estimator 21 Silver h 36 Crestwood
—Raymond J (Helen T) bus opr 144 Bridge h (4) 13 Holland
—Richard D (Hazel M) mach AmBCorp h 3386 Main
—Richard F (Cecelia M) mach opr WSpfd h (5) 11 Jenks
—Rita M comptometer opr MBCo r 53 Massasoit
—Robert J (Anna M) service man SGLCo h 405 Nottingham
—Robert M (Mary E) in US Army r 174 Berkshire av
—Robert R (Mary) slsman 120 Oakland r 24 Foster
—Robert W (Kathryn I) opr StRy h 29 Beauchamp
—Rose A tchr 45 Dewey h 1199 Bradley rd
—Rose A wid Peter h 178 Main IO
—Rose E finisher SWCo h (3F) 109 Spring
—Rosemary A Mrs steno 12 Harrison av r 24 Foster
—Ruth H wid Frank J assembler SETCo h 120 Greene
—Shirley A packer 302 Locust r 76 Clifton av
—Stephen P (Lillie A) insp Holyoke h 67 Mansfield
—T A r 70 Chestnut
—Thomas A (Lillian M) repr G&BMfgCo h 205 Northampton av
—Thomas J (Helen G) slsman h 120 Central
—Thomas J (Roseanna) toolmkr Westinghouse h 52 Westford cir
—Thomas M mach CVMfgCo r 178 Main IO
—Timothy F in US Navy r 66 Fisk av
—Walter E in US Navy r 24 Worthy
—Walter J painter r 55 Middlesex
—Walter L (Katherine E) treas Paramount Distributors 42 Hampden h at Hartford Conn
—William A (Ilma D) mgr 160 Magazine h 20 Florida
—William C (Alice G) v pres-gen mgr Springfield Buick Co 630 Main and (Bjorn Mfg Co) (600) 33 Lyman h 10 Denesley rd IO
—William E in US Navy r 78 Carver
—William E (Constance H) emp USA h 29 Chapel
—William J in US Army r (6) 242 Fort Pleasant av
—William J Rev missionary r 240 Long Hill
—William P constructionwkr r 26 Greene pl
—& Katz Inc Jack Lynch pres-treas whol dry goods 191 Chestnut
Lyndale Garage (Victor Orsini and Rocco Stellato) 691 Sumner av
Lynde Nellie M wid James P h (10) 395 Worthington
Lyndes Jean clk 195 State r ins do
—Stanley H (Evelyn G) tchr 64 Myrtle IO h 61 do
Lyndon Royston S (Alphina M) millwright MCCo h 69 Lyons IO
Lynes Charles R (Irene M) supt A&PCo h 77 Trafton rd

—Charles W (Evelyn E) mach opr MBCo h (7) 43 Kenwood ter
—James C in US Navy r 86 Court
—June S clk 503 State r 77 Trafton rd
—Michael A bkkpr h 29 King
—Nellie A r 29 King
—Thomas P (Winifred I) slsman 9 Essex h 51 Underwood
—see Lines and Lyons
Lynn Berthe seamstress 125 Dwight r 42 Wayne
—Betty mach opr r 77 Dickinson
—Charles P insp USA r 71 Firglade av
—Jane Reeve h 71 Firglade av
—Jean clk 95 State r 103 Belle
—Stella V socialwkr Old Age Assistance Bureau r 103 Belle
—Thomas F (Margaret M) h 23 Horace
Lynskey Bernard D (Marie A) rem to Hartford Conn
—John R pres-treas New England Belting Co 53 Union h at Holyoke
Lyon A Louise rem to Canada
—Anna E wid Wilfred O clk USA h 94 Federal
—David insp PM&GCo r 24 Clinton
—Edmund L r 59 Upland
—George E (Gladys E) setup man USA h 154 Russell
—George R (Margaret D) plasticswkr 644 Monsanto av IO h 158 Russell
—Gladys I Mrs h 91 Bancroft
—Green Whitmore & Brooks lwyrs (345) 91 State and (345) 31 Elm
—Herbert W (Dorothy V) rem to Rutland Vt
—Isaac r 114 Dickinson
—Julian (Margaret M) in US Army r 94 Clantoy
—Leo B r 2375 Main
—Leon A (Ella S) opr StRy h 68 Waverly
—Leroy E (Blanche M) mach Westinghouse h 19 Hastings
—Mabel A Mrs waitress 123 Broadway r (18) 162 Walnut
—Margaret M Mrs emp Westinghouse r 94 Clantoy
—Mary Mrs r 97 Florida
—Mary E rem to California
—Max H (Martha) pres-treas Nelson's Express Inc 474 Columbus av h 48 Sylvan
—Minnie M wid Albert B died Dec 4 1944 age 77
—Morris F (Mertle M) shipper USA h 44 Howes
—Nellie M wid Guy T h 8 Leyfred ter
—Norman W (Thirza I) chief development eng 132 Birnie av h 32 Maynard
—Norman W Jr in US Navy r 32 Maynard
—W Ernest (Gladys R) mfg eng Westinghouse h 21 Pilgrim rd
—William B (Lottie M) clk 8th 8 29 Worthington h at Longmeadow
Lyons Abbie A r 53 W Alvord
—Agnes E Mrs h 100 Green la
—Albina wid Wilbur sorter 15 Seventh r (1) 9 Sherington ct
—Andrew E died July 8 1944 age 74
—Annie A r 53 W Alvord
—Bernard J (Helen A) meter reader WMassElecCo h 14 Pomona
—Catherine E Mrs insp USA h 78 Corona
—Charles (Sarah) barber h 25 Dewey
—Charles E (Mary M) dist construction supv TelCo h 34 California av
—Charles H in US Army r 568 Armory
—Clara A wid Dennis F h 19 Ladd
—Cornelius guard USRCo r 558 Plainfield
—Cornelius F (Florence B) chauf 1080 State h 836 Liberty
—Cornelius S (Hannah) helper 385 Liberty h 40 Carew
—Daniel D (Mary T) emp 1414 State h 586 Liberty
—Daniel J (Rita) molder SFCo r 47 Johnson
—Dorothy E tel opr TelCo r 78 Corona
—Edmund E (Laura R) installer TelCo h 38 Fountain
—Edward F (Mary K) clk Highland Hotel r 43 Brunswick
—Elizabeth A married John B Lynch
—Ellen E tchr Thomas N Balliet School h (1) 64 Federal
—Estelle office sec (416) 1570 Main r 99 Samuel
—Ethel M wid James F receptionist 820 State h 46 Mason
—Frank J in US Army r 568 Armory
—George A printer MBCo h 87 Miller
—George B custodian USA r (10) 6 Kenwood pk
—George B (Rowena M) in US Navy r 20 Goodrich
—George O (Catherine E) emp PM&GCo h 115 Orchard
—Helena E insp USA h 45 Ledyard
—James J chauf's helper 1880 Columbus av r 40 Carew
—James J foreman PPubCo h 62 Pomona
—James J (Mary) rem to Albany NY
—John D (Mary E) plasterer h 125 Patton
—John F lieut police h 36 Belmont av
—John F (Bertha K) truck driver 1808 Columbus av h 16 Calais pl

—John H (Catherine A) bartender 735 Liberty h 568 Armory
—John J h 53 W Alvord
—John J in US Navy r 48 Eleanor rd
—John J in US Navy r 568 Armory
—John J foreman TelCo h 48 Eleanor rd
—John J (Julia E) h 137 MassAv
—John J (Loretta F) register of probate 55 Elm and lwyr 18 Vernon h (2) 43 School
—John J Jr (Yvette V) rem to CFalls
—John P (Lillian) emp G&BMfgCo h rear 513 Armory

Lyons Joseph F
(Josephine L) treas Western Massachusetts Electric Co 73 State h 31 Orlando—See foot lines and p 99

—Joseph L clk 13 Stockbridge r 46 Mason
—Julia T wid Patrick r 72 Belmont av
—Katherine E r 45 Ledyard
—Katherine L wid William M r 137 Manchester ter
—Lilla J housewkr Agawam h 87 Elmwood
—Loretta F Mrs ins adjuster (105) 1200 Main r (2) 43 School
—M Lillian Mrs steno (430) 293 Bridge r 39 Jenness
—Mabel J clk WSpfd r 59 Cambridge
—Margaret clk MMLInsCo r 100 Green la
—Margaret C married Francis J Langone
—Margaret E wid Patrick A housekpr r 20 Everett
—Margaret I clk 424 State r 46 Mason
—Marie G tel opr 134 Cass r 45 Ledyard
—Marjorie M Mrs steno WMassElecCo r (5) 160 Belmont av
—Marvin rem to NY
—Mary A wid Andrew E r 87 Miller
—Mary R x-ray technician Hartford Conn r 46 Mason
—Maurice emp USA r 25 Dewey
—Maurice F insp CVMfgCo r 100 Green la
—Michael R (Mary B) brewer Will h 20 Goodrich
—Nellie wid James J r 36 Belmont av
—Nellie C r 62 Pomona
—Patrick J chauf 580 Belmont av h 167 College
—Patrick J Mrs (Catherine) died Mar 10 1945 age 62
—Patrick T (Anna F) gasfitter's helper SGLCo h 12 Carroll
—Paul A (Hermine A) insp USA h 37 Wilmont
—Philip J (Dorothy J) h (7) 282 Central
—Raymond E (Marjorie M) in US Army h (5) 160 Belmont av
—Raymond J (Cecilia M) foreman USA h 21 Carlisle
—Robert S in US Army r 20 Goodrich
—Rose A Mrs elev opr 1570 Main r 99 Samuel
—Thomas P (Susan R) steel analyst VNCo h 45 Wilbraham av
—Thomas J (Jeannette R) sls mgr SGLCo h (10) 6 Kenwood pk
—Thomas J Jr (Marie L) foreman AmBCorp h 34 Dorset
—William J (Bernice) asst foreman USA h 558 Plainfield
—William J (Eva M) railway mail clk h 18 Stuyvesant
—see Lines and Lynes
Lysack John (June R) in US Marines r 44 Silver
Lysick Peter (Isabel A) mach's helper VNCo h 30 Devens IO
—Rudolph P (Hilda) toolmkr VNCo r 30 Devens IO
—Walter R in US Marines r 30 Devens IO
Lysik Anthony D (Josephine C) mach CVMfgCo h 42 Welland rd IO
—John P (Sophie A) driller CVMfgCo h 239 Parker IO
Lytell David (Edith J) credit mgr 1139 Main h 34 Warner
Lytle Clifford A (Helen E) in US Army h 134 Prospect
—Foye (Julia) rubberwkr CFalls h 77 Eastern av
Lyttle George (Milander) service man USRCo h 178 Sharon
—W George (Lillian S) sta fireman 1414 Main r 35 Middlesex

M-A-C PLAN INC OF SPRINGFIELD
Charles T MacDermott Jr pres-Charles T MacDermott treas-George H Willard mgr personal loans and financing (206) 1383 Main

M & M Metal Co (William J Marasi and Carl E Moakler) sheet metalwkrs 176 Lyman
M & R Transportation Co Inc Albert E Rosati pres Abe Malkin treas Frank J Cignoni gen mgr 28 Columbia ter
Mabb Elmer E (Grace A) painter h 21 Rutland
Mabey Kenneth (Cecile R) in US Army r 51 Hayden av
Mac Co (Eugene J McCarthy) plumbers 135 Dwight
Macalpine Will W (Edith W) tchr 415 State h 10 Dorchester
Macaris Edmund A in US Navy r 138 Prospect
—Marion A bkkpr 174 Chestnut r 138 Prospect

WESTERN MASSACHUSETTS ELECTRIC CO. *In the Home - - In the Factory*
73 State Street TEL. 4-8211 **Springfield, Mass.** *Good Lighting* IS *Important*

FIELD, EDDY & BULKLEY
1200 MAIN STREET PHONE 4-1112
SPRINGFIELD FIRE and MARINE
LOCAL AGENTS

—William B (Pearl) (Paradise Grill) 174 Chestnut h 133 Prospect
MacArthur John J Jr (Catherine E) in US Army r 251 Long Hill
—Lincoln D (Doris H) in US Navy h 67 Johnson
—Margaret h died Oct 28 1944 age 86
—Sigred waitress New England Lunch r 53 Terrence
MacAulay Angus D v pres-sec Pelps Publishing Co (302) 29 Worthington and v pres The Home Correspondence School (228) do h 30 Maplewood ter
—Angus D Mrs (Christine E) died Jan 31 1945 age 83
—Christine A emp 52 Mulberry r do
—Norman D (Martha E) in US Army h (2B) 38 Manor rd
Macaulay Angus A slsman 64 Napier h 19 Maynard
—Angus T (Evelyn F) emp PPubCo h 129 Pineywoods av
—Anne E wid Raymond F died July 23 1944 age 49
—Charles H (Edna A) mgr E Hartford Conn h 55 Albemarle
—Charles S in US Navy r 19 Maynard
—Donald M (Laura B) lwyr (342) 94 State and (342) 31 Elm and city solicitor (233) 36 Court h 51 Reneelau
—Francis S (Beatrice W) in US Navy r 870 Wilbraham rd
—James H in US Army r 129 Pineywoods av
—Jean clk 92 Eastern av 19 Maynard
—John shipping clk VNCo r 15 Middlesex
—John M in US Navy r 19 Maynard
—John M carp emp 19 Harrison av r 31 Maynard
—Kathryn M tel opr 144 Chestnut r 72 Elijah
—Rhea M Mrs bkkpr 564 State r 26 Woodside ter
—Roderick A (Violet D) physician (410) 146 Chestnut h at Longmeadow
—William G (Frances H) clk VNCo h 15 Middlesex
—William G Jr (Rhea M) in US Navy r 26 Woodside ter
Macauley Charles B (Mildred B) clk CVMfgCo h (5) 255 Union
—Frederick J (Helen M) repr Westover Field h 59 Kimmon av
—Rachel housekpr 86 Sherman r do
—see McAuley and McCauley
MacBain DeWitt S (Mildred M) h 31 Chase av
—Mildred M Mrs library asst Memorial Square Branch Library r 31 Chase av
MacBrian John E Jr foreman USA r 46 Forest Park av
MacBride Charles W maintenance man MMLInsCo h 8 Buckingham
—Gertrude clk MMLInsCo r 8 Buckingham
—see McBride
MacCallum Johnson (Teresa) r 21 Berendo
—Mildred rem to Talcottville Conn
—Thomas E emp 2170 Columbus av r 21 Berendo
MacCann Robert r 2000 Main
MacCarter Allison H (Harriet B) material handler IMCo h 12 Cortland
MacCarthy Frank (Helen M) news photographer S Union h 36 Churchill
—Parker W (Olive E) eng Westinghouse h 1559 Plumtree rd
Maccarini Carlo (Mary C) toolmkr USRCo h 246 ConnAv
Maccarono Antoinette R Mrs mach opr BMTCo r 3374 Main
—Pietro A (Antoinette R) butcher H L Handy Co h 3374 Main
MacCaulley Frances M cashier Chicopee r 32 Moore
—George W (Ruth E) painter h 32 Moore
MacCausland Harold M (Ethel M) rem to Rockland Me
Macchi Natale (Josephine) cook 218 Worthington h 32 Pearl st pl
Maccini Andrew J r 74 Adams
—Anna L mach opr PM&GCo r 74 Adams
—Dominick (Jennie L) janitor WSpfd h 74 Adams
—Joseph E (Rosalie A) grinder AmBCorp h 290 Ambrose
—Raymond J in US Army r 74 Adams
MacComb Hugh (Olive J) h 58 Wexford
—Marjorie J tchr music 58 Wexford r do
MacComiskey Charles F (Ethel C) emp 36 Laurel h 23 Buchholz
MacCormack—see McCormick
MacCrae Francis M h 2417 Main
MacCutcheon Isabelle M clk MMLInsCo r 261 Wilbraham rd
—Norma T wid Charles H h 261 Wilbraham rd
MacDermott Charles T treas M-A-C Plan Inc of Springfield (206) 1383 Main h at Worcester
—Charles T Jr pres M-A-C Plan Inc of Springfield (206) 1383 Main h at Worcester
—see McDermott
MacDonald Adele Mrs clk Chicopee r 116 Arcadia blvd
—Alfred M (Louise E) time clk CVMfgCo h 1584 Carew
—Allen in US Army r 143 Belvidere
—Allen H died Feb 7 1945 age 66
—Anna J clk WSpfd r 21 Dorchester
—Barbara B Mrs clk SF&MInsCo r 143 Belvidere
—Bernice I wid Hugh L restwkr 204 Worthington r 292 Bridge
—Charles S (Jennie I) tool designer Hartford Conn h 185 College
—Clyde B in US Army r 497 Bay
—Clyde S (Edna G) radar specialist US Govt h 497 Bay
—D Lloyd in US Army r 21 Dorchester
—Doris M clk WMassElecCo r 21 Dorchester
—Earl (Adele) in US Navy h 116 Arcadia blvd
—Edith clk USA r 79 Spring
—Elizabeth S Mrs in WAC r 421 Union
—Ethel G insp USA r 44 Ranney
—Everett J (Grace E) in US Navy h 17 Kenyon
—Finley S (Edith K) rep Hartford Conn h 104 Sunapee
—George checker B&M r 107 Spring
—George (Dorothy S) asst treas WSpfd h 45 Reneelau
—Gordon P (Ella J) mgr Westfield h 261 Tinkham rd
—Harriette E Mrs steno USA Armory sq h at N Wilbraham
—Horace W (Mary F) set up man AmBCorp h 37 Greenwich
—Ida L Mrs housewkr r 19 Ambrose
—Irene E nurse and convalescent home 62 Bowdoin h do
—Jack R in US Army r 497 Bay
—James (Adelina E) chauf h 6 Portland
—James (Annabelle) bench man USA h 226 High
—James L rem to Florida
—James R (Bertha N) rem to Florida
—Jeannette M wid Allen H rem to Leverett
—Jessie Rev wid Fred A pastor Harvey Street Community Church r 37 Sargeant
—Jessie wid William r 8 Parkwood
—Jessie L book binder 7th fl 29 Worthington r 33 Pasco rd 10
—John A (Mary C) foreman WSpfd h 13 Santa Barbara
—John H (Phyllis M) asst mgr 95 Liberty h 63 Eleanor rd
—John P (Elizabeth S) adv slsman h 421 Union
—Kathleen M wid Elmer L priv sec 3640 Main h 24 Princeton
—Lawrence J (Bertha) clk SGLCo h 116 Noel
—Lester J (Cecile M) emp USA h 19 Ambrose
—Lucella M Mrs clk 906 State r 19 Ambrose
—Lucretia F wid Charles A rem to Vermont
—Mary C Mrs clk Westover Field r 48 Kenwood pk
—Mary E housekpr Florida r 8 Parkwood
—Minnie J wid Alexander S r 48 Malden
—Orlando B (Mary E) safety eng MDFCo h 59 Davistun
—Phyllis K tel opr 283 Worthington r inq do
—Ray W (Fabiola) in US Army h (10) 284 Main 10
—Robert A (Harriet) eng USA h 30 Carlisle
—Russell M (Barbara B) student r 143 Belvidere
—Samuel B (Catherine C) foreman Westinghouse h 21 Dorchester
—Stuart restwkr r 41 Spring
—Susie F wid William H h 869 Worthington
—Thelma nurse Boston r 63 Eleanor rd
—Walter (Blanche W) foreman TelCo h 143 Belvidere
—Walter J fireman SFD h 8 Parkwood
—William mach opr USA r 107 Orange
—William D (Marie B) pres MacDonald & Shea Inc (607-609) 1387 Main h (1) 127 Sumner av
—William L (Betsey A) in US Army r 36 Spruceland av
—William W r 62 Bowdoin
—William W (Margaret E) rem to Boston

MAC DONALD & SHEA INC
WILLIAM D MacDONALD pres
MICHAEL J SHEA treas
FIRE INSURANCE
MARINE INSURANCE
AUTOMOBILE INSURANCE
GENERAL LIABILITY
SURETY BONDS
PERSONAL ACCIDENT
FIDELITY & CASUALTY CO OF NY
(607-608-609) 1387 Main tel 6-5461—See p 128

—see McDonald
Macdonald Alexander K in US Army r 104 Spring
—Arthur I (Evelyn M) mortgage loan appraiser 1295 State h at Wilbraham
—James S (Mary M) mach AmBCorp h 140 Bay
—James S (May A) surgical appliances 46 Taylor h 168 Berkshire av
—Joyce E steno MCCo r 168 Berkshire av
—Leila M wid Alexander K h 104 Spring
—Lillian R asst 352 Bridge r (7) 71 School
—Mary G wid Harry L shop checker USA r 401 Union
—May A cashier (204) 1200 Main r 168 Berkshire av
MacDonnell Aileen K hairdresser 391 Belmont av r (4) 464 Dickinson
—Isabelle M Mrs emp auditing dept 1414 Main r 25 Alberta
—Martin P (Margaret J) service foreman TelCo h 34 Lenox
—Mary E supervising clk (35) 36 Court h (4) 464 Dickinson
—Thomas O (Isabelle M) clk AmBCorp h 25 Alberta
—see McDonnell
MacDougall James (Eva H) mach opr AmBCorp h 359 Eastern av
—Nellie wid Alexander r 34 Abbe av
Macdougall Herman A (Mary E) purchasing agt 653 Page blvd h at CFalls
MacDowell David O (Edith F) route slsman 120 Oakland r 132 Gilbert av
—Edith F Mrs clk 111 Lyman r 132 Gilbert av
—Louise stdt 1400 State r do
Macdowell Earl M (Margaret M) insp AmBCorp h 77 Melrose
MacDuff Ruth J married Russell R Holt
MacDuffie School for Girls Inc The Ralph D Rutenber Jr pres-treas 182 Central
Mace Roswell G (Elizabeth T) rem to California
MacElroy May W wid John woodwkr USA r 33 Bay
Macey Larry r 263 Union
MacFadgen Frances Mrs social wkr (546) 196 Worthington h at Worcester
MacFarlan Laura Mrs emp r 27 Lakevilla av r do
MacFarlane Dental Laboratory (Lawrence W MacFarlane) (220) 292 Worthington
—Dwight B (Marilyn M) in US Army r 57 Brunswick
—Edwin R (Rennie D) acct emp (306) 1694 Main h 185 Oak Grove av
—Flora clk 254 Bridge r 20 E Alvord
—Gladys G clk CFalls r 32 Dartmouth
—Grace V Mrs clk 727 Sumner av h at Suffield
—Hazel clk 331 Bridge r 33 Byers
—James B (Margaret B) mech eng emp 93 Orleans h 32 Dartmouth
—Lawrence W (Mae F) (MacFarlane Dental Laboratory) (220) 292 Worthington h 60 Melville
—Margaret h 20 E Alvord
—Melbourne H (Marion A) clk MMLInsCo h 24 Wesson
—Ralph W (Louise A) mach opr USA h 99 Commonwealth av
—Richard J (Mary A) eng USA Armory sq h at Hartford Conn
—William B (Jessie G) asst foreman Chicopee h 61 Ardmore
Macfarlane A Cooper (Bertha S) v pres-slsman Carter Paper Co 385B Liberty h 162 Maple
—Grace C Mrs clk ASCo r 25 Ashmont
—Margaret W clk USA r 25 Ashmont
—Samuel (Grace C) foreman Forest Park h 25 Ashmont
MacGillivray Carlton J in US Army r 33 Douglas
—Daniel P rem to Michigan
—Hugh D (Edith M) rem to Brimfield
—Juliette wid Albert J h 33 Douglas
MacGilvray Donald E in US Coast Guard r 32 Woodside ter
—Julia M wid Arthur P h 32 Woodside ter
MacGovern John in US Army r 13 Bentley
—Theodore S (Louise A) agt PruInsCo h 13 Bentley
—Theodore S Jr in US Army r 13 Bentley
MacGregor Alexander W (Helen C) emp Stacy Machine Works Inc and gen contr 2012 Wilbraham rd h do
—Edith C W B wid Alexander C r 138 Gillette av
—Harold (Alice E) mach opr 23 Waldorf h 20 Fuller ct
—Helen C wid Robert r 29 Woodside ter
—Jessie M clk USEnvCo h (3) 43 School
—Mabel V Mrs h 63 St James cir
—Margaret M wid Alexander C r 23 Rochelle
—Marion W wid James r (3) 43 School
—Ruth Mrs emp 95 State h (6) 40 High
—Ruth A clk 3d fl 1200 Main h at CFalls
MacGregory Donald E (Marion E) mgr policy loan dept 1295 State h at Longmeadow
Mach Mary Mrs emp 85 Spring r 91 do
Machabee Leo L in US Marines r 117 Main 10
—Lloyd A in US Army r 117 Main 10
—Norman J in US Army r 117 Main 10
—Richard H (Edith E) welder CVMfgCo h 117 Main 10
—Walter H furnace man CVMfgCo h 32 Decatur 10
MacHarg Earl L (Mary V) mach USA h 443 Walnut
Mache Charles M (Elizabeth C) printer SF&MInsCo h (7) 15 Salem
Macher Frederick A in US Navy r 52 Vermont
—Frederick W (Lena G) armorer USA h 52 Vermont
—Gordon A in US Army r 52 Vermont
Machesney Jane Mrs clk WSpfd r 82 Pearl
Machler Albert (Edith H) patternmkr 616 Berkshire av r 58 Jasper
—Henry (Evelyn W) supt PM&GCo h 178 Bowles pk ext
—Lina wid Vital h 38 Jasper
Machnik Louis (Mary D) coremkr SFCo h 340 Oak 10
Macia William W (Lillian E) r 34 Revere

Diamonds M. J. KITTREDGE, Inc. Silverware
Jewelry 1354 Main Street Watches

PRESTON and OLMSTEAD, Inc.
"SPRINGFIELD'S LEADING INSURANCE OFFICE"

Maciaga Helen A Mrs hairdresser (301) 1490 Main h at Ludlow
MacInnes David (Norma) field scout executive (710) 145 State h at Westfield
—Ruth G Mrs h 97 Florence
Macinnes Alexander brakeman B&A r 1797 Main
Macintire Bryant W in US Navy r 29 Wrentham rd
—Lola M Mrs mach opr AmBCorp r 29 Wrentham rd
—Ward S (Lola M) clk AmBCorp h 29 Wrentham rd
—Wesley in US Navy r 29 Wrentham rd
Macintosh Caroline H wid George H h 15 Keith
—Howard E (Tatham Stamp & Coin Co) 85 Oakland h at WSpfd
—Mary R r 132 Garfield
—Phyllis clk (400) 1694 Main r (9) 61 High
—Phyllis D emp USRCo r 15 Keith
MacIntyre Alice E clk USRCo r 480 White
—Augusta E bkpr 147 Chestnut h (6) 7 Lillian
—Elizabeth rem to Chaplin Conn
—Ernest C emp US Govt r 507 Belmont av
—Jennie L wid Matthew clk 42 Vernon h 268 Pearl
—Richard fireman 282 Dwight r 54 Howard
—William H emp Westinghouse h 480 White
Macintyre John L in US Army r 468 Alden
—Mackenzie (Ruth S) mgr IMCo h 468 Alden
Maciolek Matthew S (Beatrice E) lathe opr Westinghouse h 39 Acme pl
—Stanley J (Amelia F) insp Hartford Conn h 19 Genesee
Macioszek Antoni (Bronislawa) trucker LM&SCo h 579 Main 10
—Jane P rem to Ludlow
—John J in US Army r 579 Main 10
—Salomea A clk MCCo r 579 Main 10
Macisak Joseph (Genevieve) mach opr r 442 Liberty
MacIver Ann C nurse 48 Fort Pleasant av h do
—Duncan J (Gladys E) clk WSpfd h 8 Blake Hill
—Florence emp 288 Park dr r do
—Gladys E Mrs clk Welch & Baldwin Inc (502) 146 Chestnut r 8 Blake Hill
—Katharine M clk 48 Vernon r 48 Fort Pleasant av
Mack Anna D wid Charles F h 55 Ridgewood pl
—Anna H clk 365 State r 166 do
—Annie Mrs matron 100 Chestnut r 58 Pearl
—Anthony G clk 2214 Main r 5 Osgood
—Charles F (Dorothy B) (Broadway Pet Supply) 97 Broadway h (4) 84 Byers
—Dennis J (Marie C) h 118 Dunmoreland
—Dorothy Mrs nurse Wesson Memorial Hospital r (4) 84 Byers
—Fannie J bkkpr 227 Sharon h at WSpfd
—Francis J clk Hartford Conn r 85 Northampton av
—Frank rem to Brooklyn NY
—Frederick E insp AmBCorp r 30 Duryea
—Jennie A F h (22) 786 State
—John S emp USRCo h 30 Duryea
—John S Mrs (Julia M) died Feb 4 1945 age 46
—John W (Mary A) mach USA h 638 Belmont av
—Joseph E (Alice R) emp Westinghouse h 75 Orchard
—Katherine A mach opr WSpfd r 71 Clantoy
—Kathryn E clk 1414 Main r 162 Fort Pleasant av
—Lillian I slswoman 1414 Main h (10) 3 Salem
—Lucie M wid John J nurse (33) 169 Spring h do
—Lucy J tchr 680 Union h 102 Florida
—Mary C wid Charles F emp 125 Main h 14 Mattoon
—Mary E wid Thomas h 85 Northampton av
—Motor Truck Company Joseph L Schmitt dist mgr 18-20 Osborne ter
—Ralph C musician r 306 Springfield
—William J h 71 Clantoy
—William J (Jane E) in US Army r 71 Clantoy
MacKay Frances M clk USA r 72 Dartmouth
—Gordon C in US Army h 41 Chase av
—John E in US Merchant Marine r 72 Dartmouth
—Lillian M wid Edward r 41 Chase av
—Margaret A clk Westinghouse r 72 Dartmouth
—Mary M Mrs h 72 Dartmouth
—Thomas P in US Army r 72 Dartmouth
Mackay A B (Hilda B) asst treas New York-Massachusetts Motor Service Inc 110 Taylor h 131 Florida
—Beverley A receptionist 63 Chestnut h at WSpfd
—David P (Adelaide B) pres-treas New York-Massachusetts Motor Service Inc 110 Taylor h 57 Lakeside
—Donald B in US Army r 57 Lakeside
—Gladys G insp E Hartford Conn r 63 Fresno
—Hugh A (Virginia B) chauf StRy h 63 Fresno
—Hugh F (Anna P) carp Thompsonville Conn h 1295 Boston rd
—Reinald R rem to WSpfd
—Ruth H wid George F rem to WSpfd
—Virginia B Mrs elec trucker Spfd Bronze & Aluminum Co r 63 Fresno
—William H (Elaine M) bus opr 144 Bridge h 381 Gifford
—see McKay and Mackey
MacKechnie David (Theresa A) plasterer h 788 Liberty
—Helen C office clk 395 Liberty r 851 do
—Mary M wid Edmund h 851 Liberty
Mackechnie Angus G (Betty A) shipping clk Westinghouse r 111 Dunmoreland
—Donald M (Lillian A) mason r 75 Shamrock
—George B in US Navy r 75 Shamrock
—James G (Ann A) mgr 870 State h 876 do
—James G Jr (Blue Bell Laundry) 942 Worthington r 876 State
—John G farrier (203) 145 State h at CFalls
MacKenzie Alexander M (Eva R) (MacKenzie Tool and Engineering Co) 88 Andrew h 31 Laurence
—Alice M wid Edward biller ASCo r 191 High
—Elizabeth M mgr (310) 1653 Main r 40 Temple
—John L (Valdy L) insp G&BMfgCo h 54 Carlisle
—Margaret S wid Colin D slswoman 1435 Main h 174 Johnson
—Robert A (Irma W) embalmer emp 619 State h 34 Pleasant
—Samuel r 64 Carlisle

MAC KENZIE TOOL AND ENGINEERING CO
(Alexander M MacKenzie) manufacturers of dies-jigs-fixtures-gauges-plastic molds-special machinery-engineering and designing 88 Andrew tel 4-0787
—See p 178

—see McKenzie
Mackenzie Alexander (Esther A) mach VNCo h 139 Eddy
—Katharine A wid James F r 135 Wilber
—Raymond E tchr 53 Elliot h at Longmeadow
—William E (Madeline E) letter carrier h 135 Wilber
Mackey Charles (Musical Art Center) 111 Bowdoin h do
—Clara E Mrs wrapper 45 Warwick r 109 Shawmut
—Dorothy Mrs assembler AmBCorp h (3) 6 Andrew
—Grace E wid Joseph E h 52 Fort Pleasant av
—Hazel E head of billing dept 7th fl 29 Worthington r 52 Fort Pleasant av
—John A (Ethel E) letter carrier h 15 Ozark
—Margaret M nurse E Longmeadow h (5) 253 Union
—Marion emp WECo r 95 Edgewood
—Mervin L in US Army r 109 Shawmut
—Raymond L (Clara E) pressman S Republican h 109 Shawmut
—Raymond W in US Army r 109 Shawmut
—Robert in US Army r 109 Shawmut
—Robert R (Mary J) insp USA h 532 Union
—see Mackay
Mackie Alexander in US Army r 251 College
—Andrew P (Phyllis K) mech USEnvCo h 249 College
—Barbara emp Wesson Memorial Hospital r do
—Douglas (Margaret S) distributor 85 Taylor h 99 Governor
—James (Sophie S) linotype opr PPubCo h 38 Fenwick
—Margaret S Mrs mgr 85 Taylor r 99 Governor
—Mary P wid Alexander h 251 College
—Toivo E (Leola M) mach CVMfgCo and janitor 284 Main 10 h (6) do
—William in US Navy r (6) 284 Main 10
Mackin Charles (Minnie M) rem to Greenfield
—George (Grace F) emp Westinghouse r 46 School
—Grace F Mrs pres Burreby-Ross Beauty Academy Inc 1433 Main r 46 School
Mackinney T William janitor 120 Oakland r 122 Chestnut
MacKinnon Beatrice wid Watson E r 136 Oakland
—Edna I information clk 1454 Main r 136 Oakland
—Gordon A (Mildred C) foreman USA h 136 Oakland
—Warren C window washer 437 Orange r 136 Oakland
Mackintire Arthur C chauf CVMfgCo r 18 Palm
—Clarence P (Helen F) chauf CVMfgCo h 18 Palm
—Helen F clk 1514 Main r 18 Palm
Mackintosh Allan (Eleanor A) foreman AmBCorp h 50 Gillette av
—Catherine E clk E Hartford Conn r 18 Fenwick
—George G (Anita D) foreman USA h 63 Dexter
—George R (Catherine Y) mach opr h 18 Fenwick
—Roger W (Dorothy M) in US Navy h 573 Sumner av
Mackler Edward M (Evelyn R) grocer 3241 Main h 17 E Hooker
—Harold in US Coast Guard r 82 Melha av
—Harold M in US Army r 41 Copeland
—Harry (Sadie P) (Triangle Market) 651 Dickinson and (Dickinson Quality Market) 607 do h 41 Copeland
—Howard M in US Army r 82 Melha av
—James in US Navy r 49 Calhoun
—Leslie G in US Army r 41 Copeland
—Max M (Fannie) h 49 Calhoun
—Morris (Leah) (New York Frock Shop) 1796 Main h 82 Melha av
—Saul M in US Army r 116 Orchard
—Sidney in US Navy r 82 Melha av
—William G (Mary) grocer 116 Orchard h do
Macko Charles L in US Navy r 29 Linden
—Julia M steno US Govt r 29 Linden
—Louise wid Karl h 29 Linden
—Stella I clk (35) 36 Court r 29 Linden
—Theodore K in US Army r 29 Linden
MacKubbin Myrtle E married Everett Avery
—William C (Flora M) mech h 361 Orange
MacLaren Donald C (Katherine F) chief clk 86 Albany h 104 ConnAv
—Katherine F Mrs solderer Chicopee r 104 ConnAv
Maclaren Anna M insp Westinghouse r 76 Osborne ter
MacLaughlan Doris I student r 24 Eddywood
—James H (Irene V) asst foreman USA h 24 Eddywood
MacLaughlin Blanche E Mrs housewkr h (138) 786 State
—William E (Minnie E) slsman 905 Belmont av h 193 Commonwealth av
MacLean Clothilde nurse S Hospital r do
—Elsie bkkpr 38 Walter h at Ludlow
—Hugh J (Mabel M) sta eng G&BMfgCo h 142 Gilbert av
—Jessie R nurse S Hospital r 57 Chapin ter
—John M (Myrtle) mach opr AmBCorp h (15) 328 Union
—Joseph (Marion G) polisher PM&GCo h 21 Clayton
—Rena E payroll clk 67 Boylston r 142 Gilbert av
Maclean Alexander T (Amy C H) pres Massachusetts Mutual Life Insurance Co 1295 State h at Longmeadow
MacLennan Alfred N (Elizabeth D) repr Westinghouse h 76 Pomona
—Elizabeth D Mrs hairdresser 313 Bridge 76 Pomona
—M Jane wid John r 52 Herman
MacLeod Alexander J (Charlotte) acct emp 74 Park h at Longmeadow
—Anna L clk WMassElecCo r 285 White
—Annie F wid Charles K h 274 Pearl
—Arnott R (Ethel J) benchwkr USA h 72 Roy
—Barbara A emp 270 Maple r do
—Bertha E Mrs waitress 1757 Main h 37 Forest
—Bruce H (Margaret W) sls mgr B-DCBCo 369 Plinfield h 135 Magnolia ter
—Edith L r 72 Roy
—George V (Claire L) in US Navy h (8) 57 Federal
—Harry (Ethel) ironmolder h 160 Marion
—Katherine E emp 270 Maple h do
—Lester J cutter USEnvCo h 77 Abbe av
—Lester J Jr in US Navy r 77 Abbe av
—Louise M Mrs bkkpr 1398 Main r 46 Temple
—Margaret A wrapper USEnvCo r 77 Abbe av
—Margaret E wid Neal r 160 Marion
—Marietta cook 172 Long Hill r do
—Mary I pris sec (2d fl) 37 Chestnut r 274 Pearl
—Murdo A bdg supt (215) 1694 Main r 141 Marsden
—Norma nurse S Hospital r do
—Norman G (Marjorie H) (Home Insulation Co of New England) 338 Columbus av h at S Amherst
—Robert K (Dolvina E) repair man 7 Hillman ct h 285 White
—Roderick (Gertrude E) mach USEnvCo h 57 McKnight
—William A (E Winifred) clk Westinghouse h 20 Alderman
Macleod Kenneth (Margaret) clk 112 Broadway h 112 Shattuck
—Kenneth A in US Army r 112 Shattuck
MacLively Charles J (Eileen M) in US Navy r 59 Pease
MacMahon Charles H (Helen S) acct emp 95 State h (5) 85 Sumner av
—Robert B r (5) 85 Sumner av
—William E in US Navy r (5) 85 Sumner av
MacMartin Edna V wid William A sec American Red Cross Springfield Chapter 276 Maple h (8) 194 Central
MacMillan Egbert H (Stella F) mach CFalls h 481 Central
—Lillian M r 112 Alderman
—Murdena O office asst Longmeadow r 481 Central
Macmillan Agnes B Mrs office sec 344 Worthington h 88 Thompson
—Freda D acct TelCo r 9 Monrovia
—John D (Freda P) (Macmillan & Son) 154 Broadway and in US Army r 9 Monrovia
—John S (Grace E) lwyr 154 Broadway h at Longmeadow

MACMILLAN & SON
(JOHN S AND JOHN D MACMILLAN)
REALTORS
REAL ESTATE
HOMES
LAND
INDUSTRIAL SITES
APPRAISALS
MORTGAGES
MANAGEMENT
LEASING AND RENTING
INSURANCE
154 Broadway—See top lines and p 205

MacMillan William W set up man CFalls r 200 Marion
MacMoran Grace M r 65 Harvard
Macmullen Howard H (Eleanor S) rem to Farmington Conn
MacMullin John janitor r 2158 Main

REAL ESTATE
RENTALS
APPRAISALS
A. C. WHITE, JR., REALTOR
293 Bridge Street Telephone 2-5109
INSURANCE
PROPERTY MANAGEMENT
MORTGAGE LOANS

FORBES & WALLACE . . SHOPPING CENTER FOR WESTERN NEW ENGLAND

MacNair J Robert (Marguerite M) expediter Warren h 394 Belmont av
MacNally Bernard M (Mary S) mgr 1691 Main h 33 Linden
—Jean A tchr 415 State and nurse USA r 33 Linden
MacNamara Agnes rem to E Longmeadow
—Grace insp USA r 603 Sumner av
—Ruth waitress 303 Dickinson r 603 Sumner av
Macnamara Sally K Mrs clk USA r 306 Union
—Verricke (Anna) mach adjuster USEnvCo h 42 Kensington av
—Victor W (Sally K) insp Westinghouse h 306 Union
MacNamee Catherine S wid Robert R h 73 E Alvord
MacNayr Clyde carp emp 36 Laurel h at WSpfd
—Perry C (Mildred N) slsman 36 Laurel h 94 Hamburg
MacNeece William L (Cora G) tchr 1300 State and furn rms 76 Temple h do
MacNeil Angus J mach G&BMfgCo r 426 Worthington
—Clifford J (Rita M) in US Army r 29 Commonwealth av
—Gertrude R Mrs grinder USA h 900 Worthington
—Harold A (Leona) rem to Chicopee
—James A (Lillian R) stock clk BMTCo h 7 Kensington av
—Lawrence A (Claire M) foreman WSpfd h 5 Crystal av
—Neil (Rhea A) foreman USA Armory sq h at Holyoke
—Raymond J (Stella T) slsman 355 Chestnut h 55 Leslie
MacNeill Helen W Mrs clk (203) 340 Bridge h (4) 49 School
—James F (Gertrude) checker H L Handy Co Plainfield h at WSpfd
—Jean C clk ASCo r (4) 49 School
Macomber Beatrice G clk 88 Birnie av r 134 Magnolia ter
—Earl C (Beatrice G) dist mgr Boston h 134 Magnolia ter
—Gerald A (Mary A) chauf Westinghouse h 96 Melville
—Graham A (Althea F) ins adjuster (310) 44 Vernon h at Longmeadow
—Harriett wid Herbert r 441 Union
—Pricilla wid Elwin r 134 Magnolia ter
—Susan E wid Henry r 7 Surrey rd
—William J (Gertrude K) maintenance man Westinghouse h 145 Barber
Maconville Elizabeth R Mrs r (2) 242 Fort Pleasant av
Macoski Stephen in US Army r 52 Eckington
MacPhail Arthur N (Ada F) tool crib atdt Westinghouse h (7) 21 Spring
—Donald E (Clara D) foreman Westinghouse h 178 Hampshire 10
—Harold N (Genevieve J) prod clk Westinghouse h 57 Miller
—Thomas S (Ellen G) mach MCCo h 148 Gilbert av
MacPhaul Ida F insp Westinghouse r 123 Buckingham
—Jean E student r 123 Buckingham
—Richard E in US Army r 123 Buckingham
MacPhee Bertha F clk 365 State and treas Bay State Films Productions Inc (305) 458 Bridge r 59 Fort Pleasant av
—Donal F (Jean N) reporter S Union h 24 Rockland
—Esther C wid Rodolph F r 24 Rockland
—Jean N Mrs asst director of cafeteria dept 32 Spring r 24 Rockland
—Laura rem to Vermont
—Mabel F Mrs bkkpr WSpfd h 59 Fort Pleasant av
—Mathilda G clk 45 Pomona r 42 Daytona
MacPherson Alexina wid Angus r 35 Sycamore
—George M (Elizabeth C) mach Will h 56 Wilton
—John A (Carmelina M) mach opr CVMfgCo h 35 Sycamore
—Regina M tchr W Hartford Conn r 80 Woodlawn
—Robert R in US Army r 35 Sycamore
—Walter A (Suzanne F) slsman h 80 Woodlawn
MacPine Bertha D wid John r 54 Catharine
MacQuarrie Donald H (Helen G) rem to Pennsylvania
MacRae Anna Mrs emp 288 Park dr r do
—Daniel A (Ida B) mach opr Westinghouse and (MacRae's Quality Furniture) 243 Bay h 19 Monmouth
—Ida C clk 1300 State r 19 Monmouth
—John R (Mary S) h 117 Buckingham
MacRae's Quality Furniture (Daniel A MacRae) 243-245 Bay
MacRea Willie in US Army r 113 Wilbraham av
Macready Hattie E wid Frank C r 111 Dwight rd
—Ruth E tel opr 1414 Main h 21 Niagara
Macri Alberto U in US Navy r 96 Acushnet av
—Dominick (Assunta) carp h 6 Geraldine ct
—Dominick M (Frances) mach opr USA h 49 Acushnet av
—Felix emp VNCo h 22 Union
—Joseph chauf r 96 Acushnet av
—Joseph F (Frances M) shoe repr emp 306 Bridge h rear 105 Wilcox
—Joseph F (Mary F) mach emp 55 Stockbridge h 75 Grenada ter

MACRI
—Josephine A typist Windsor Locks Conn r 7 Hillside pl
—Margaret A slswoman 1320 Main r (5) 250 Liberty
—Mary insp AmBCorp r 96 Acushnet av
—Matilda mach opr 29 Worthington (2) 73 Margaret
—Michael (Marie) emp city h 96 Acushnet av
—Peter r 421 Franklin
—Rose seamstress 162½ Chestnut r 96 Acushnet av
—Vincent in US Army r 96 Acushnet av
MacRossie Elizabeth W r 11 Crystal av
Macurda Paul G executive sec Hampden County Tuberculosis and Public Health Assn (511) 145 State and executive sec Springfield Cancer Control Committee do h at Longmeadow
Macy's Cleaners & Dyers (Naif G Makol) 433 Chestnut and 5 Libcar
Madamas Bessie assembler Westinghouse r 1293 Dwight
—Charles rest 590 Dwight r inq do
—Charles P ins slsman 83 State r 1293 Dwight
—Helen clk E Longmeadow r 1293 Dwight
—Irene clk US Govt r 1293 Dwight
—Peter N (Mary) shoemkr 1514 Main h 1293 Dwight
Maddaloni Gertrude R Mrs clk 46 Hillman r (3) 306 Dwight st ext
—Henry J (Gertrude R) asst buyer ASCo h (3) 306 Dwight st ext
—Joseph A (Helen M) traffic mgr 144 Bridge h 102 Oswego
—Nicola h 68 William
—Rose A insp 93 Orleans r 68 William
Madden A Elizabeth student r 516 White
—Alice F Mrs bkkpr (206) 1383 Main r 102 Oswego
—Anna R wid John D r (5) 55 Maple
—Edward T (Laura B) buyer ASCo h 40 Commonwealth av
—Emma C wid John F h 516 White
—Grace V Mrs nurse 1003 Dwight r do
—Helen r 25 Lyndale
—Howard K clk 434 Dickinson r 28 Wilmont
—James G slsman h 28 Wilmont
—John emp B&A r 1068 Main
—John H (Margaret M) lwyr (1-2) 529 Main 10 and (336-337) 31 Elm h 45 Eton
—Kathryn G clk Federal Land Bank of Spfd r 28 Wilmont
—Kilvert O T (Reta M) carp MDFCo h 17 Waverly
—Lorraine V steno WSpfd r 40 Commonwealth av
—Margaret nurse S Hospital r do
—Margaret T director of education 759 Chestnut r 516 White
—Michael J (Katharine C) lithographer MBCo h 37 Dexter
—Mildred L nurse US Navy r (5) 55 Maple
—Owen S (Alice F) slsman 134 Cass h 102 Oswego
—Peter T fireman PO h 587 Worthington
—Robert A (Dollie C) platform man RyEx h 170 Cambria
—William J (Barbara L) chauf 80 Hancock h 39 Oswego
Maddock Hilda M wid Robert V rem to Chicopee
Maddocks Earl G (Margaret R) shipper 245 Chestnut h 18 Catharine
—Edwin W (Arlene F) administrative asst (813) 145 State h 494 White
—Lillian clk 195 State r inq do
Maddoloni Edward (Amelia M) emp city h 81 Adams
Madej Edward in US Army r 117 Parker 10
—Eleanor A tel opr TelCo r 117 Parker 10
—Joseph P P(Helen N) mach repr E Longmeadow h 21 Burke 10
—Walter (Anna B) sheeter MCCo h 117 Parker 10
Madeja William auto mech r 16 Church
Madel Jane J packer MBCo r 48 Enfield 10
—John (Julia M) mach opr VNCo h 48 Enfield 10
—Stephen in US Army r 48 Enfield 10
Madeline The apts 33 Myrtle
Madigan Alice M wid James P h 23 Gordon
—Gertrude tel opr TelCo h 878 Worthington
—Horace fireman CVMfgCo r 106 Chestnut
—James F insp USA r 23 Gordon
—Margaret C priv sec MCCo r 23 Gordon
—Mary E r 23 Gordon
Madison Charles W (Grace V) rem to Putnam Conn
—Edward L (Lucy J) in US Navy h 701 Union
—Emily H Mrs library asst 95 State r 174 Ellsworth av
—Eva wid Clarence housewkr h 90 Franklin
—Florence R wid Burdett R h (7) 40 Oswego
—John chef 123 Chestnut r 122 do
—Mae B Mrs timekpr PM&GCo r (3) 84 Saratoga
—Nettie E r 45 Monroe
—Patience J wid Leonard F mach opr USA h 27 Hayden av
—Sidney A (Emily H) in US Navy h 174 Ellsworth
—The apts 264 Franklin
—Walter J (Ethel D) emp MDFCo h 26 Wigwam pl
—William A (Mae B) paper cutter USEnvCo h (3) 84 Saratoga
Mador Allen A in US Navy r 22 Maryland
—Edward (Rebecca N) mach USA h 22 Maryland

MADOR
—Milton clk 161 Chestnut r 1767 Main
—Milton E in US Army r 124 Draper
—Milton E (Gloria A) mgr 26 Taylor h 51 Surrey rd
—Robert L in US Army r 124 Draper
—Sheldon A student r 124 Draper
Madore Joseph R (Gabrielle E) foundrywkr CVMfgCo h 61 7th
Madorsky Ely E (Charlotte R) beer coil cleaner 124 Draper h do
Madsen G Harold (Ruth H) lwyr 12 Harrison av h at Thompsonville Conn
—Hilda H tchr 415 State h at Wilbraham
—Janet wid Peter J r 107 Cedar
—Peter (Letitia C) eng B&M h (3) 2365 Main
Mae Rita Beauty Salon (Mrs Mae R DeRosiers) 154 Cambridge
Maechler—see Machler
Maello Ralph (Cecelia) asst foreman B&M h 60 Bradford
Maenzo John (Rose) barber 802 Worthington h 800 do
—Rita L pocketbook wkr 93 Orleans r 800 Worthington
—Tino handwkr USEnvCo r 800 Worthington
Maerzke John E r 127 Dickinson
Maestrone Joseph J (Stella V) mach opr h 79 Orange
Maffeo Marion rem to Washington D C
Mag Bertha wid Jacob H h 540 Dickinson
—Elsie A E asst editor 47 Federal r 540 Dickinson
—Sophie B clk 1319 Main r 540 Dickinson
Maga Eva r (5) 173 Wilbraham av
—Julia wid Furio seamstress 1897 Columbus av h (5) 173 Wilbraham av
Magagnoli Harold T (Columbia C) rem to Agawam
—Jennie K wid Anthony h 94 Oak
—Mafalda in WAC r 94 Oak
Magargal Martha J r 21 McKnight
Magaziner Max M (Natalie M) radio repr Westinghouse h 411 Carew
Magaziner's Bakery (Israel Goldberg and Money Zelickson) 1132 Dwight 64 Cass and 398 Dickinson
Mageau Conrad D (Viola G) ins agt 182 State h 18 Fernwold
—Norman L in US Navy r 18 Fernwold
Magee Alfred J C tchr 1300 State h at WSpfd
—Elizabeth A Mrs supt 86 Byers r (1) do
—Esther matron ASCo r 848 Dwight
—George H (Elizabeth A) painter h (1) 86 Byers
—Henry foundrywkr CVMfgCo h 83 Oak 10
—Henry C (Marion B) bdg insp (415) 36 Court h 67 Chester
—Joseph in US Navy r 83 Oak 10
—Leslie D janitor USA Armory sq h at Easthampton
—Marshall T (Elizabeth F) mgr (622) 1387 Main h at WSpfd
—Mary C tester CVMfgCo r 83 Oak 10
—Moses M (Esther) trucking 848 Dwight h do
—Samuel (Margaret K) ins agt (624) 293 Bridge h at Longmeadow
Maggi Fannie A head messenger USA r 90 Alvin
—Guerino (Amelia) baler WSpfd h 52 Walt
—Joseph R (Mary) emp USA h 90 Alvin
—Primo (Augusta) mason h 4 Home
—Raymond r 4 Home
—Roland F (Farris M) antiques 660 Main h 66 Marble
Maggio James D (Frances H) whol sls mgr 355 Chestnut h 90 Audubon
—Louise M linotype opr 32 Cypress h at Thompsonville Conn
Magic Shop (Joseph A Karson) toys (506-508) 1653 Main
Magidson Frances E nurse Portland Me r 18 Boyer
—Norma J tchr r 18 Boyer
—Saul E (Eva R) grocer 141 Boston rd h 18 Boyer
Magiera Edward ins agt (412) 1200 Main h at N Agawam
—Joseph S (Josephine E) h 99 Lyons 10
—Rudolph J (Mildred) fireman UM&SCo h 82 Linden
—Stanley J (Josephine) rem to Ludlow
Magin Abraham (Anna) rabbi Congregation Beth Israel h 111 Bancroft
—Hilda L typist 47 Federal r 111 Bancroft
—Willard G (Lucile M) slsman h 14 Stebbins
Maginnes James A (Frances E) mgr 563 Liberty h at Holyoke
Maginnis Eunice M Mrs emp USA and dietitian 266 Bridge h 70 Belmont av
Magiopoulos Dimitros G (Helen) (Magiopoulos & Paterakis) 290 Chestnut h 28 Leslie
—& Paterakis (Dimitros Magiopoulos and Stephanos Paterakis) conf 290 Chestnut
Magistri Dondo (Tekla) emp City h 63 Hayden av
—Ictilio G in US Army r 65 Hayden av
—Oreste (Antonia) h 208 Pendleton av
—Peter (Ora) in US Army h 406 Nottingham
Maglis Theodore r 1671 Main
Magnacca Anthony (Antoinette) grinder WSpfd h 197 Commonwealth av

SALES RENTALS MANAGEMENT HENRY M. CLARK CO., REALTORS 100 BROADWAY TELEPHONE 7-0231 APPRAISALS MORTGAGE LOANS

ALBERT STEIGER COMPANY
DEPARTMENT STORE — 1477-1497 MAIN ST.

MAGNACCA
—Nicola A (Rose J) tailor (403) 25 Harrison av h 33 Johnson
—Vincent A (Adaline M) elec G&BMfgCo h 31 Johnson
Magnan Evangeline wid Emil h 135 Santa Barbara
—Joseph C (Antoinette) fire chief Westinghouse h 145 Santa Barbara
Magnani Alice M mach opr 33 Morris r 84 Palmer av
—Annie Mrs seamstress 1621 Main r 39 Sachem
—Carlo (Annie) finisher 123 Dwight h 39 Sachem
—Florence A asst floorwoman 33 Morris r 84 Palmer av
—Frances M clk 1060 Main r 39 Sachem
—Frank J (Anna M) installer TelCo h 70 Moron
—John F in US Army r 23 Sachem
—Mario E in US Army r 62 Adams
—Olga slswoman ASCo r 62 Adams
—Paul A (Rose M) mach WSpfd h 62 Adams
—Peter (Alice F) compositor PPubCo h 84 Palmer av
—Pio h 84 Palmer av
Magnano Joseph (Lucy) h 20 Beacon
Magnet Edith Mrs (Shepard's) 272 Worthington r 601 Belmont av
—I Harry (Edith) physician 601 Belmont av h do
Magni Andrew h 32 Carver
—Angelo (Nada) lathe opr h 15 Summit
—Arthur J mach Westinghouse r 32 Carver
—Cero (Theresa) mason h 212 Pendleton av
—Gaetano L (Rose M) grocer 445 Armory h 641 Liberty
—Grace M wid Frank B h 107 Marion
—John mail porter B&A r 212 Pendleton av
—Peter mach emp 56 Main r 32 Carver
—Rose r 32 Carver
—Stacey trimmer H L Handy Co r 212 Pendleton av
—William (Gladys S) chauf 1387 Main h 210 Pendleton av
Magnolia House (Frank M Mansfield) hotel 95 Sumner av
—The apts 9 York
Magnott Anthony (Anna) shoe repr 183½ State h 104 Liberty
Magnuson Harry O (Virginia M) bus opr StRy h 94 Draper
—John H (Evelyn M) draftsman Westinghouse h 55 Windemere
—May R Mrs clk (32) 395 Dwight h 24 Noble
—Oliver mach r 56 Middlesex
—Robert S (Ingeborg E) assembler VNCo h 785 Liberty
Magovern John N (Dorothy B) pres-treas Wojdenmiller & Magovern Co 404 Main h at Agawam
Magowan Gail in WAC r 160 College
—Shirley in US Marines r 160 College
Magriel Charles A L (Mary C) emp 331 Dwight h 40 Cliftwood
Mague William (Priscilla) choir director First Church of Christ h 74 Carlisle
Maguire Anne E Mrs h (3) 177 Wilbraham av
—Clinton (Lillian) slsman h 18 Dresden
—Eileen G married Ralph Higgins
—Elizabeth wid Edward emp 1159 State h 60 Orleans
—Everett T (Vera M) clk MMLInsCo h 21 MassAv
—James G aircraftwkr r (3) 177 Wilbraham av
—Jean G student r 21 MassAv
—Joseph T in US Marines r 16 Vermont
—Joseph W (Margaret C) slsman 1803 Columbus av h 16 Vermont
—Margaret K clk USA r 16 Vermont
—Mary A bkkpr (6) 109 Worthington r 661 Belmont av
—Mary H wid William E h 639 Chestnut
—Mildred G married George M Richer
—Milford F in US Army r (3) 177 Wilbraham av
—Ralph W (Mary L) in US Navy h 65 Herbert av
—Robert (Rose M) mach Westinghouse h 264 Franklin
—Rosemary bkkpr 129 White r 16 Vermont
—see McGuire
Magyar John (Celia) in US Navy r 41 Mattoon
Mahaffey John in US Army r 272 Page blvd
—Thomas in US Army r 272 Page blvd
Mahan Clarence W assembler r 580 State
—Claude A (Edna) slsman 116 Liberty h 65 Leyfred ter
—Edward F brakeman B&A h 866 Dwight
—Edward F Jr in US Navy r 866 Dwight
—Edward J in US Army r 15 Upton
—Elizabeth J clk (137) 36 Court r 24 Grover
—Frederick student r 65 Leyfred ter
—Henry r 837 Main
—Isabel wid David rem to WSpfd
—John F (Sadie E) tool designer USA h 15 Upton
—John F Jr in US Navy r 15 Upton
—Mae T Mrs mgr 628 Carew r 24 Grover
—Mary E r 580 State
—Mary E h 20 Saratoga
—Mary F insp US Govt r 15 Upton
—Maurice M (Mae T) ins agt PruInsCo h 24 Grover
Mahaney Viola A wid Francis L emp 140 High h 95 Kenyon
—see Mahoney
Mahany John B (Hazel G) in US Army r (2B) 69 Manor rd
Mahar Francis R clk 96 State r 122 Chestnut
—Michael E (Viola H) asst foreman USA Armory sq h at Amherst
—Willard (Jean M) in US Army r 62 Cornell
Maharne John B (Ernestine A) shipper VNCo h 41 Shillingford
Maher Anna Mrs housekpr 439 Chestnut r 30 Grant
—Anna M clk Westinghouse r 85 Clifton av
—Catherine A Mrs tester Westinghouse r 32 Ardmore
—Catherine T wid Patrick J h 83 Charles
—Charles F binder PPubCo r 167 Cass
—Charles F (Emma L) mach AmBCorp h 167 Cass
—Cyril T (Leona M) foreman 200 Franklin h 85 Clifton av
—Dorothy F Mrs office sec (204) 258 Bridge r 87 Brunswick
—Edward J molder USRCo r 83 Sherbrooke
—Elizabeth wid Thomas F h 435 Sumner av
—Emma A Mrs clk 55 Stockbridge r 43 Crest
—Florence clk (402) 436 Dwight h at Florence
—Francis A in US Army r 366 Page blvd
—Frederick (Lulu N) acct (205) 31 Elm h 160 Thompson
—Frederick Jr (Edith L) mach h 37 Grandview av
—Grace B office sec Holyoke r 60 Carew ter
—Harold R (Dorothy F) in US Marines r 87 Brunswick
—Helena M bkkpr (347) 94 State r 79 Spring
—James clk RyEx r 52 Mattoon
—John F (Annie G) sta eng SWCo h 60 Carew ter
—Joseph in US Army r 60 Carew ter
—Joseph J (Emma A) mach CVMfgCo h 43 Crest
—Mary E steno 41 Lyman r 167 Cass
—Raymond F in US Army r 60 Carew ter
—Robert M (Nora J) draftsman 145 State h 107 Wellington
—Rose R wid John J r 35 Itendale
—Susan C wid Michael F h 131 Florida
—Teresa M waitress 1414 Main r 39 Grant
—Walter F (Gladys E) mgr First National Stores Inc h (14) 7 Hawley
—William rem to Utica N Y
—see Meagher and Mayher
Maheu John C (Irene L) optometrist (2) 3093 Main h 38 Merwin
Mahfoud Edith E checker USA r 20 Long ter
—Elsie E mach opr VNCo r 20 Long ter
—Freada wid Samuel h 20 Long ter
—Ruth E typist USA r 20 Long ter
Mahogany Ruth E wid Edward C h 23 Sunapee
Mahon Bernice C emp 320 State r 68 Florence
—Helen Mrs r 527 Plainfield
—James F (M Pauline) guard CFalls h 161 Chestnut
—Mary J wid Michael J h 9 Kensington av
—Michael organizer (405) 25 Harrison av h at Dorchester
Mahoney Agnes E in US Cadet Nurse Corp r 72 Linden
—Alice E clk 95 State r 29 Eton
—Anna M insp USA r 72 Linden
—Annie E wid Daniel B h 410 Franklin
—Bernard J in US Army r 45 Carew
—Catherine emp 105 Ingersoll Grove r do
—Catherine A died April 23 1945 age 74
—Catherine C wid John J h 44 Nursery
—Catherine M cashier 739 Liberty r 23 Calhoun
—Charles C (Anna C) insp USA h 170 Norfolk
—Charles J (Florence A) in US Navy r 57 Hollywood
—Cornelius V clk 1827 Main r 23 Horace
—Daniel (Eleanor) shipping clk A&PCo h 83 Quincy
—Daniel B (Elizabeth M) storekpr CFalls h 29 Eton
—Daniel J (Helen C) insp Board of Health h 32 Ainsworth
—Dennis A in US Navy h 2474 Main
—Dennis J (Helen A) policeman h 17 Littleton
—Edmund F (Jeannette E) insp AmBCorp r 31 George
—Edward J (Alice E) auditor CVMfgCo h 545 Wilbraham rd
—Edward J (Bessie D) emp CVMfgCo h 4 Savin 10
—Edward T (V Mary) r 23 Calhoun
—Eileen G slswoman 1514 Main r 17 Littleton
—Elizabeth A matron 79 York h 26 Forest
—Elizabeth J r 80 Wilmont
—Elizabeth J wid Timothy J died April 6 1945 age 78
—Ella A emp USA r 427 Chestnut
—Ellen J wid James J h 43 Crown
—Florence A Mrs insp AmBCorp r 57 Hollywood
—Francis J (Keough Beauty Shop) (405) 1490 Main r 11 Yale
—Francis J (Norice M) acct (250) 31 Elm h 11 Yale
—Frederick T office mgr Boston r 123 Chestnut
—Harold F (Agnes E) insp US Govt h 132 Central
—Helen G clk 1514 Main r 17 Littleton
—Ida M tchr 68 Hartford ter r 36 Glendell ter
—Irene F wid James A clk SGLCo h 116 Belmont av
—Irene L Mrs clk 1338 Main r 276 Dwight st ext
—James E (Rose E) tchr 340 Sumner av h 36 Glendell ter
—James M benchwkr AmBCorp r 34 Dearborn
—James P lwyr (414-415) 44 Vernon r 43 Crown
—James W (Elizabeth) policeman h 142 Homestead av 10
—Jeremiah mach CVMfgCo r 24 Milton 10

MAHONEY
—Jeremiah emp USRCo r 30 Mattoon
—Jeremiah J (Margaret M) mail porter B&A h 8 Wilmont
—John r 27 Bliss
—John (Mary E) in US Army r 29 Massasoit
—John C (Margaret D) in US Marines r 32 Lowell
—John E (Catherine D) sander MBCo h 49 Butler
—John E (Mary R) in US Army r 29 Ames
—John J mech WSpfd r 410 Franklin
—John J checker CFalls h 32 Noble
—John J (Irene L) tirewkr USRCo h 276 Dwight st ext
—John J (Josephine) plumber h (5) 198 White
—John J (Josephine B) emp US Govt h 197 Belmont av
—John J (Ruth M) h 37 Milford
—Joseph B (Madeline R) clk AmBCorp h 35 Calhoun
—Josephine B Mrs physical therapist (216) 20 Maple r 197 Belmont av
—M Louise Mrs furn rms 53 King h do
—Margaret rem to Boston
—Margaret A nurse Providence R I r 76 E Alvord
—Margaret E student r 65 Hollywood
—Marjorie M shop checker USA r 130 Orange
—Martin B (Dorothy B) in US Army h (1A) 84 Manor rd
—Mary emp 1497 State h 66 Oswego
—Mary emp 111 Ingersoll Grove r do
—Mary wid Thomas T h 23 Calhoun
—Mary B clk CVMfgCo r 4 Sabin 10
—Mary E Mrs clk 68 Vernon r 29 Massasoit
—Mary E wid Dennis r 1414 Bay
—Mary E wid John J r 2474 Main
—Mary E wid Patrick J bath atnt 424 Armory h (212) 1297 Main
—Mary M r 80 Wilmont
—Mary M r 17 Littleton
—Mary R Mrs clk USA r 29 Ames
—Maurice E (Marion L) slsman 124 Dwight h 423 Allen
—Michael F (Mary T) emp B&A h 68 Murray Hill av
—Mildred R receptionist 93 Orleans r 130 Orange
—Nellie r 15 Mattoon
—Nellie wid Timothy J r 51 Lyndale
—Nellie F steno 152 Fisk av r 32 Noble
—Nellie V wid James J died Aug 30 1944 age 65
—Nora M wid Joseph B r 149 Methuen
—Patrick (Bridget) emp G&BMfgCo h 254 Franklin
—Patrick J h 45 Carew
—Patrick J (Mary D) foreman B&A h 13 Massasoit pl
—Philip C in US Army r 116 Belmont av
—Raymond R (Ruby M) drop forger USA h 130 Orange
—Raymond R Jr in US Navy r 130 Orange
—Regina L Mrs mach opr USA r 118 Allen
—Rose L comptometer opr USRCo r 32 Noble
—Thomas F (Dorothy) emp Republican Publishing Co h 39 Carew
—Thomas F (Theresa M) foreman B&A r 23 Calhoun
—Thomas P (Nora B) blksmith h 72 Linden
—William E (Gertrude L) chauf 1553 Main h (4) 855 Liberty
—William J (Alyse H) mach USA h 120 Belmont av
—William J (Pearl M) mech 11 Sheldon h Round Hill
Mahood Joseph mech WSpfd r 139 Catharine
Malco (Francis G Van Mater) hearing aids (408-409) 1562 Main
Maier Fritz (Helen R) asst sls mgr AmBCorp h 151 Springfield
—Julius (Sophia) mach USA h 34 Sebley
—Marx (Martha) slsman h 120 Belmont av
Maillhot Adelard (Rose A) finisher h 143 Butler
—Henry M (Eileen A) (Henry's Pharmacy) 298 Franklin h 69 Belvidere
—Joseph (Grace) in US Army r 58 Sargeant
—Lucien J (Armande I) stock recordkr CVMfgCo h 15 Indian Leap 10
—Luella r 60 Sargeant
Maille Philippe J (Eva B) mach CFalls h 28 Donald
Maillet Alphee J (Henrietta H) mach opr Spfd Bronze & Aluminum Co r 42 Cornell
—Ernest J in US Navy r 29 Clayton
—Joseph A (Rose M) pressman Sample-Durick Co Inc h 29 Clayton
Mailloux Francis (Germaine B) insp MCCo h 15 Ferris 10
—Theophile S h 330 Sumner av
Maiman Karl (Marion R) in US Army r 21 Texel dr
Main Barbara E clk MMLInsCo r 31 Northampton av
—Cafeteria (George Vacigano) 1072 Main
—Charlotte I clk TelCo r 31 Northampton av
—Dorothy P clk 870 State r 31 Northampton av
—Elwin E (Rita F) in US Army r 70 Wait
—Frederic W (Susan R) h 19 Berkeley
—Percy R (Lottie M) eng GICCorp h 31 Northampton av
—Street Market (Edmond A Dernain) grocers and meat 826-828 Main

We give S&H Green Stamps
Poole's Springfield Managed and Conducted for Over Thirty Five Years

FIELD, EDDY & BULKLEY INSURANCE
1200 MAIN STREET PHONE 4-1112 Fire -- Accident -- Auto

MAIN & CYPRESS GARAGE (John H Karcz) repairing-lubrication-storage-washing 24 hour road service 15 Cypress tel 4-9793 —See p 32

Maine Elmer S (Tillie L) chief consultant Main Engineering Associates (305) 1634 Main h at Suffield Conn

—Engineering Associates Elmer S Main chief consultant (305) 1634 Main

Maini Cesare r 11 Richelieu ct

Mainske Carl E (Alma A) mach opr h 14 Cherryvale av

Mainville James P (Dorothy M) slsman 1365 Main h 62 Thornton

Maio John P in US Army r 115 Butler

—Vernusta wid John glass washer 1478 Main h 115 Butler

Maiolo Alice M Mrs mach opr AmBCorp r 98 Hamburg

—Domenico (Elisabeth) barber emp 130 Broadway and barber 50 Broad h do

—Frank (Alice M) in US Army r 98 Hamburg

—James J (Marcella M) mach opr WSpfd h 22 Piney pl

—Joseph F (Irene O) repairman WMassElecCo h 162 Kensington av

—Mary E insp AmBCorp r 50 Broad

—Peter F mach opr WSpfd h 290 Bridge

—Rose slswoman 1373 Main r 50 Broad

—Wanda Mrs waitress r 27 Sargeant

Maioski Shirley Mrs emp 206 Main r 29 Locust

Maisach Paul S (Lucy C) transmission man 6th fl 295 Worthington h 11 Wesson

Maison Comette (Mrs Marie R Comette) womens wear 169 State

—Woodworth Inc Louis B Woodworth pres-treas Paul Baur v pres-sec beauty salon 313 Bridge

Maitland John B (Hazel E) h 47 Thompson

Maiurie Nazzerano (Mary) set-up man PM&GCo h 114 William

Maize Stanley H (Mary L) tool grinder Westinghouse h 20 Clantoy

Majer Frank W (Florence E) lithographer WSpfd h 62 Lowell

Majestic The (Vincent Carlin) furn rms 41 Spring

Majewski Agnes Mrs charwoman h (3) 159 Sharon

—Andrew (Stephanie) clk 130 Main 10 h 187 do

—Max in US Navy r rear 46 Linden

—Walter A in US Army r 187 Main 10

—Weronika wid George r rear 46 Linden

Majher Joseph B mail porter B&A r 40 Congress

Majka Edward W (Alma E) in US Army h 127 Federal

—Julia rem to WSpfd

—Sophie C mach opr 4 Birnie av h at WSpfd

Majkowski Irene C steno 32 Cypress h at Westfield

Majkut Joseph emp 152 Lyman r 75 Dwight

Major Edith H wid William A married Charles Ward

—George H (Jennie) tool grinder VNCo h 241 Wilbraham rd

—George J clk VNCo r 241 Wilbraham rd

—H Joseph (Edna M) slsman 95 Taylor h 74 Milford

—Loretta I mach emp 89 Logan h at E Longmeadow

—Philip F (Emily L) insp USA h 91 Cambridge

—William D (Doris A) in US Army r 241 Water 10

Makalum Socrates (Florence) gardener E Longmeadow h 19 Dunbar

Makamuk Kihari P (Nora) emp 350 Albany h 20 Essex

Makara Anthony M (Ruth M) insp Westinghouse h (4) 35 Hall

—Jerome E (Cora N) foreman AmBCorp h 15 Verge

Makarov Alexander G (Janet W) tchr New Jersey r 124 Mulberry

Maki Ilmi K clk (501) 263 Bridge h at Chester

—Tynne emp 17 Horace r do

Makle John M in US Army and slsman 471 Taylor h at Boston

Makis George (Doris B) engine tester E Hartford Conn h 13 Bitler

—Mary K wid John r 131 Phoenix ter

Makol Alexander G (Filomena B) treas World Cleaners & Dyers Inc 563 State r 125 Commonwealth av

—Frank G (Jean M) in US Army h (1) 5 Piney pl

—Naif G (Blanche A) pres World Cleaners & Dyers Inc 563 State (Mary's Cleaners & Dyers) 433 Chestnut and 5 Liberal h 17 Avon pl

Makowski John h 238 Sharon

Makrianis George N in US Army r 68 Washington

—Nicholas P (Diamondo N) cutter WSpfd h 68 Washington

—Peter N miller VNCo r 68 Washington

Makuch Nellie K wid John h 82 Essex

—Peter J r 82 Essex

—Peter J (Alice) insp 132 Birnie av h 866 Dwight

—Stanley (Julia J) bowling alley 127 Main 10 r 47 Decatur 10

—Stanley P r 82 Essex

—Walter K (Pearl C) mach CVMfgCo and bowling alleys 512 Main 10 h 39 Ralph

Malachowski Antoni (Mary A) mach opr AmBCorp h 438 Franklin

—Edmund in US Navy r 86 Charles

—Edward (Virginia) toolmkr h 8 Massasoit

—Frank in US Army r 86 Charles

—Frank A (Mary F) h 147 Catharine

—Frank S (Veronica) woolenwkr h 86 Charles

—Peter V (Catherine R) in US Army r 438 Franklin

—Peter W (Jennie) auto painter S Auto Body & Welding Co r 147 Catharine

—Stanley L (Beulah L) borematic opr AmBCorp h 453 Franklin

Malaguti Albert baker r 837 Main

—Antonio (Augusta M) grocer 37 Penacook h 51 Wilber av

—Florence F wid Columbo insp USA h 20 Leete

—Giuseppe (Rosa) fireman IMCo h 75 Marble

—John rem to WSpfd

—Joseph (Rachel) chauf Alvin H Phillips Inc h 46 Wait

—Mary I Mrs (Liberty Hardware Co) 789 Liberty r 149 Bellevue av

—Ralph T (Mary I) (Liberty Hardware Co) 789 Liberty h 149 Bellevue av

—Rose N cadet nurse Mercy Hospital r 46 Wait

Malandrakis Stephen stock clk 42 Emery h (11) 9 Sherrington ct

—Stephen (Stella) emp Westinghouse h 17 Franklin

—Stephen Jr emp SGLCo r 17 Franklin

Malanson Leo C (Beatrice M) asst eng 302 Locust h 35 Crown

Malazuk Ann Mrs assembler h (5) 464 Dickinson

—Mary office sec (510) 1200 Main r (5) 464 Dickinson

—Sonie office sec (235) 36 Court r (5) 464 Dickinson

Malbezzi Louis (Vilga) molder G&BMfgCo h 331 Taylor

Malboeuf Gertrude L companion r 14 Greenleaf

Malcolm Allan J (Jemima J) weaver h 14 Goodrich

—Edmund M in US Army r 151 Oak 10

—Hughbie (Irene C) tester Westinghouse h 24 Cameron

—James R (Mary G) mgr 1232 Main and painter 274 Berkshire av h do

—Miriam A married Victor L Bissonnette

—Vincent T (Edna J) metallurgist CVMfgCo h 151 Oak 10

—Wesley V (June D) prod asst USA h 115 Yale

Malcomian Charles in US Army r 15 Haumont

—Leon prod clk Westinghouse r 15 Haumont

—Louis (Estelle) in US Navy h 285 Redlands

—Ovagam (Paris) h 15 Haumont

Malecki John P (Pauline A) gagemkr 785 Page blvd h 35 Gaucher

Malefakis Emmanuel (Despena A) barber 702 Dwight h 26 Grosvenor

Malek John F (Stella B) asst foreman USA Federal h at Ludlow

Maleski Charles (Stella V) grinder h 36 Gauther

Maleszewski Edna T steno Westinghouse r 84 Goodrich

—Regina S bkkpr 1484 Main r 84 Goodrich

—Stanislaw (Helen V) elec welder NYNH&H h 84 Goodrich

—Walter in US Army r 84 Goodrich

Maley Henry S died Jan 14 1945 age 67

—Margaret M tchr 972 Carew r 79 Spring

—Mary E wid Henry S h 148 Carew

Malia Mary H steno (503) 1200 Main h at Thompsonville Conn

Malick Rose A Mrs emp G&BMfgCo r 43 Hebron

Maliga Bronislaw J (Rose) in US Army r 27 Rapalus 10

—Laura B r 27 Rapalus 10

—Phyllis M presser 136 Kensington av 27 Rapalus 10

—Stanley M in US Army r 27 Rapalus 10

—Walter mach opr LM&SCo h 27 Rapalus 10

Malik Harold A (Barbara J) rem to Chicago Ill

Maline Gilbert G (Martha T) foreman VNCo h 72 California av

—Gustaf A foreman VNCo r 72 California av

Malinoski Alice A complometer opr IMCo r 26 Osgood

Malinowski Bertha F Mrs h 47 Decatur 10

—Chester S (Anna) chauf h 103 Franklin

—Jane A typist 282 Dwight h at Easthampton

—Stephen r 1871 Main

Malinowsky Jennie R clk (400) 1694 Main h at E Longmeadow

Malinski Anthony rem to Pennsylvania

—Paul E in US Army h 128 Lowell

—Sophia A nurse US Army r 128 Lowell

Malkasian Alexander (Ann) mach CVMfgCo h 14 Montcalm 10

—George D (Gladys T) dentist (201) 145 State h at Longmeadow

Malkin Abe (Anna) treas M & R Transportation Co Inc 28 Columbia ter r inq do

Malkinski Marcyanna seamstress 1365 Main r 240 Franklin

—Stanislaw (Marcyanna) h 240 Franklin

Malkoon Anthony (Adele M) h 438 Liberty

—Frederick in US Army r 438 Liberty

—Nellie B emp AmBCorp r 438 Liberty

—Victor G mach E Longmeadow r 438 Liberty

Mallalieu Charles L (Doris V) in US Army r 31 Rush

—Frederick G cashier 1757 Main h 23 Arbutus

—Frederick G Mrs (Della) died Aug 10 1944 age 63

—Herbert (Charlotte A) slsman 45 Pomona h 38 Whittier

Mallary Lucy Village F L H Sjostrom project mgr office 124 Putnam cir

—R DeWitt (Gertrude B) lwyr (Mallary and Gilbert) 2d fl 1323 Main r 70 Chestnut

—and Gilbert (R DeWitt Mallary and Morgan P Gilbert) lwyrs 2d fl 1323 Main

Mallek Henry R (Caroline J) aircraftwkr E Longmeadow h 16 Farragut

Mallery Gordon E (Maude E) chauf 276 Long Hill h (8) 19 Warner

Mallette Andrew G (Aurore B) emp City h 20 Arbor

—Arthur T assembler IMCo r 44 Clinton

—Blanche R Mrs r 401 Chestnut

—Elizabeth R in WAVES r 22 Howard

—Godfrey J (Emelia) h 44 Clinton

—Wilfred A in US Army r 44 Clinton

Malley Francis (Janet A) in US Navy r 62 Bond

—Helen R checker RyEx r 75 Woodmont

—John F lwyr (430) 31 Elm h at Chestnut Hill

—John N (Stella) mach emp 132 Birnie av h 75 Woodmont

—Joseph F (Margaret L) slsman Holyoke h (2) 242 Fort Pleasant av

—Peter (Sophie) in US Navy h 14 Jenks

—Sophie waitress 141 Chestnut r 14 Jenks

—Thomas C lwyr (430) 31 Elm r 70 Chestnut

—see O'Malley

Mallis A George (Dorothy W) in US Army r 28 Spruce

—Angela O (Bessie) rem to Westfield

—Virginia Mrs trucking 54 Underwood h do

Mallison Doris E bkkpr 12 Vernon h at Westfield

Mallon E Lloyd (Velma C) in US Army and asst director of agencies MMLInsCo 1295 State h at Longmeadow

Mallory Alice B wid John A r 47 Clarendon

MALLORY F B INC Roger P Mallory pres-asst treas Frank B Mallory treas Howard A Putnam v pres-clk pasteurized milk and cream 45-55 Pomona—See p 183

—Frank B (Addie P) treas F B Mallory Inc 45 Pomona h at Longmeadow

—Helen J r 151 Sherman

—Homer L (Mary E) molder's helper CVMfgCo h 131 Orleans

—Roger P (Irma V) pres-asst treas F B Mallory Inc 45 Pomona h at Longmeadow

Malloy Catherine A photo blueprint opr USA Federal h at Florence

—Elizabeth r 85 Spring

—see Mulloy

Malm Enoch W (Ester A) dept mgr 19 Elm h 79 Princeton

Malmborg Harry O (Martha M) emp Westinghouse h 741 Union

—John in US Coast Guard r 741 Union

—Joseph S in US Navy r 741 Union

—Ralph R in US Navy r 741 Union

Malmstrom Emil O (Anna T) mach opr USA h (7) 160 Walnut

—Hugo N (Selma J D) molder CVMfgCo h 86 Bloomfield

—Raymond L (Mildred R) eng USRCo h 61 Whittier

Malo Fred (Mary) cost clk 140 Chestnut h 420 Page blvd

—Leon N (Clare L) emp USA h 692 Union

—Richard L (Ann E) elec examiner State h (7) 9 Armory

Malon Konstanty (Stephania R) molder 9 Roseland h 346 Liberty

Malone Agnes E Mrs assembler AmBCorp r (4) 9 Thomas

—Albert slsman 117 Gardner h at WSpfd

—Aloysius L (Leontine H) slsman r 24 Jasper

—Ambrose P (Ida) patrolman USA h 724 Liberty

—Catherine U milliner emp 1414 Main r 46 Vinton

—Dora Mrs mach opr USA h 40 Congress

—Dorothy F clk Westinghouse r 136 Woodmont

—Dorothy L Mrs married Clifford Allen rem to WSpfd

—Edward B (Melanie A) in US Navy r 32 Demond av

—Edwin T (Ruth O) pres-treas-mgr Malone Knitting Co 296 Main h 47 Bellevue av

—Elizabeth A nurse Hartford Conn r 123 Woodside ter

—Florence wid Joseph furn rms 34 Greenwood h do

—Frank R died Jan 17 1945 age 67

—George sandblaster CVMfgCo r 125 Ferry

—George Jr in US Navy r 40 Congress

—George H (Margaret M) in US Army r 31 Grover

—George I (Evelyn) in US Army h 53 Central

—Gerald G clk AmBCorp r 1057 State

KASKO HOME FURNISHINGS, INC. Have Your Old Washing Machine Rebuilt
1865 Main Street MAYTAG *Sales and Service* Have it Look Like New Phone 3-3342

REAL ESTATE
INSURANCE
MORTGAGES
APPRAISALS
E. D. JOHNSON CO.
1562 MAIN STREET
Telephone 6-7294

MALONE
—Helen E clk (202) 145 State r 136 Woodmont
—Henry paperwkr USEnvCo r 60 Sargeant
—Henry J in US Navy r 59 Carlisle
—James J (Helen R) letter carrier h 136 Woodmont
—Jesse L (Dorothy E) (Malone's Barber Shop) 707 Dwight h 67 Franklin
—John in US Navy r 40 Congress
—John E in US Army r (8) 529 Union
—Josephine R Mrs h (8) 529 Union
—Kathleen V laboratory aide USA r 80 Roy
—Kenneth (Rollin C) in US Army h 285 Quincy
—Knitting Co Edwin T Malone pres-treas-mgr Mrs Ruth O Malone clk mfrs knitted underwear 296-300 Main
—Lena F Mrs clk 20 Oak h at Agawam
—Leontine H Mrs priv sec USEnvCo r 24 Jasper
—Margaret emp S Hospital r do
—Margaret M laundrywkr 759 Chestnut r 463 Newbury
—Margaret M Mrs nurse emp (605) 44 Vernon r 31 Grover
—Marion E technician Westover Field r 80 Roy
—Mary R wid William J h 411 Carew
—Mary T h 46 Vinton
—Michael M (Mary M) h 568 Carew
—Octavia Mrs mach opr USA h 658 Union
—Olga Mrs office asst (315) 293 Bridge r inq do
—Patrick gardener r 217 Sharon
—Rita M typist AmBCorp r 568 Carew
—Rose M nurse Mercy Hospital r do
—Rosemary nurse Mercy Hospital r do
—Ruth O Mrs clk Malone Knitting Co 296 Main r 47 Bellevue av
—Sygne J Mrs clk (201) 1559 Main h at E Longmeadow
—Thomas B (Olga C) lwyr (618) 31 Elm h (7) 895 Worthington
—Thomas D (Catherine J) h 123 Woodside ter
—Thomas T (Elsie M) mach VNCo h 17 Richelieu ct
—W Edward in US Navy r 80 Roy
—Walter H (Ruby A) toolgrinder E Longmeadow h 19 Kimberly av
—William mach opr AmBCorp r 411 Carew
—William C (Rose Anna) emp AmBCorp h 21 Auburn
—William F (Rose M) gang boss USA h 60 Saratoga
—William G (Elizabeth N) in US Army h 40 Greenacre sq
—William J clk PO 436 Dwight h at E Longmeadow
—William J (Mary J) clk AmBCorp h 1057 State
—William T (Mary A) fireman Mercy Hospital h 80 Roy
Malone's Barber Shop (Jesse L Malone) 707 Dwight
Maloney Anastatia E Mrs mach opr USA h 93 Pine
—Anna wid Charles H h 216 Pine
—Cecelia M wid John M nurse emp (408) 1537 Main h 621 Liberty
—Charles in US Army r 93 Pine
—Clare F married Donald E Temple
—Daniel J mgr Public Relations Counsel 134 Chestnut and executive sec Fuel Credit Exchange 2d fl do r inq do
—Daniel J (Helen T) adjuster USEnvCo h 123 Ranney
—Daniel J (Isabel S) tree surgeon US Dept of Agriculture h (1) 14 Holland
—Dennis E (Margaret A) railway mail clk h 65 Hollywood
—Dorothy D Mrs clk 302 Locust h 33 Myrtle
—Edna E Mrs waitress 50 Maple r 17 Bayonne
—Edward A (Elizabeth I) shipping clk A&PCo h 30 Benz
—Ellen T wid Charles H r 202 Westford cir
—Emma L wid James laundrywkr 246 Chestnut h 612 Armory
—Eugene J (Kathryn D) in US Navy h 90 Federal
—Florence T r 163 Phoenix ter
—Frances T teller Third Nat Bank and Trust Co of Spfd r 247 Union
—Francis business agt Bartenders Union 19 Sanford h at Palmer
—Francis J stock clk ASCo r 33 Myrtle
—Francis J (Eleanor M) janitor Glenwood School h 43 Copley ter
—Francis J (Helen A) supv USRCo r 45 Stockman
—Francis J (Ruth D) sporting goods 349 Dwight h at Longmeadow
—George F (Edna E) slsman 1205 Main h 17 Bayonne
—George T in US Army r 59 Langdon
—Gerald C opr StRy h 34 Los Angeles
—Grace clk 95 State r 45 Pearl
—Grace M married James J Sullivan
—Harold M (Beulah M) in US Navy h 18 E Hooker
—Harriet F r 34 Los Angeles
—Helen F nurse 525 Armory r do
—Helen G steno (910) 1387 Main r 34 Merwin
—James H T (Marion A) dentist (7) 66 Vernon h (1) 191 Pine
—James J insp PM&GCo r 59 Langdon
—James J (Ethel M) sweeper VNCo h 404 Armory

MALONEY
—James T buyer ASCo r 510 Liberty
—Jean A steno (207) 220 Dwight r 49 Washington rd
—John in US Navy r 34 Merwin
—John E in US Army r 687 Carew
—John F (Athea E) scraper VNCo h 4 Florence
—John H (Marie E) foreman H L Handy Co h 34 Merwin
—John J (Catherine M) policeman h 525 Armory
—John M in US Armory r 521 Liberty
—John P (Adeline V) wage adjuster Hartford Conn h 510 Liberty
—Joseph H (Anna L) linotype opr Republican Pub Co h 683 Carew
—Joseph P in US Army r 59 Langdon
—Joseph P (Ruth S) mech StRy h 30 Vermont
—Joseph T (Bridie I) condr B&A h 47 Mooreland
—Katherine I died May 22 1945 age 52
—Katherine T housekpr r 192 Springfield
—Kathryn D Mrs steno (39) 110 State r 90 Federal
—Leo emp 101 Taylor h at Westfield
—Louise wid Timothy F sorter Chicopee h 687 Carew
—Margaret A emp 327 Belmont av r 65 Hollywood
—Margaret E senior account clk Treasurer's office 37 Elm r 510 Liberty
—Margaret J tel opr 283 Worthington h at WSpfd
—Margaret R r 525 Armory
—Marguerite Mrs emp CVMfgCo r 37 Edwards
—Martha H supv TelCo r 247 Union
—Martin J mail porter B&A r 525 Armory
—Mary A wid Joseph P h 247 Union
—Mary C married Homer J Lamirande
—Mary E clk VNCo r 415 Central
—Mary E wid William E r 40 Kenwood ter
—Mary G Mrs comptometer opr MDFCo r 111 Washburn
—Mary J wid Patrick h 403 Nottingham
—Matthew E (Florence) mgr 120 Oakland h at WSpfd
—Michael J r 59 Langdon
—Minnie wid Thomas h 510 Liberty
—Morris W (Agnes S) archt (207-208) 220 Dwight h 49 Washington rd
—Nellie wid Patrick F h 105 Massasoit
—Patrick F died May 13 1945 age 70
—Reta L priv sec ASCo h 139 Governor
—Robert B (Marion R) policeman h 31 Fort Pleasant av
—Robert J (Nellie) emp 1414 Main h 45 Stockman
—Thomas I rem to Northampton
—Timothy in US Navy r 687 Carew
—Timothy I (Alice M) in US Coast Guard 270 Armory
—Virginia A clk Spfd Nat Bank r 510 Liberty
—William A in US Navy r 683 Carew
—William R in US Navy r 521 Liberty
Maloof Anthony lessee 1156 State h at WSpfd
—Anthony N (Barbara J) mach MBCo r 15 Wilton
—Antoinette M press opr Westinghouse r 99 Wilcox
—Antonia wid Giovanni h 22 Union
—Dominick bottler 42 Emery r 22 Union
—Jerry (Lorraine M) pugilist and conf 718 Main h (A) 788 do
—John J (Stacia A) in US Navy h 96 Methuen
—Louis in US Navy r 99 Wilcox
—Mary M wid Emidio h 99 Wilcox
Malouf Nora r 785 Armory
—Samuel projectionist 101 Bridge h 785 Armory
Malouin George E (Dorothy M) in US Army h 21 Niagara
—Henry J (Lena J) in US Army r 1072 Dwight
—Joseph F (Mary A) mach VNCo h 15 Westford av
—Louis J r 25 Patton
—Wilfred dept mgr 753 Main r 25 Patton
Malourin Laurence (Helen) in US Coast Guard r 57 Sargeant
Maloy Daniel P (Doris G) mgr 1200 Main h 99 Westford cir
Malpas Jack Rev h 37 Bangor
Maltais David (Mildred E) (X Garage) 380 Belmont av h 61 Draper
Maltoni Domenichina wid Luigi h 667 Worthington
—Julia M mach opr 594 Dwight r 667 Worthington
Maltony Gustave (Annie) emp 188 Liberty h 231 Taylor
Malvezzi Anthony (Adele) h 743 Worthington
—Mario foundrywkr S Bronze & Aluminum Co r 743 Worthington
Malysz Konstanty (Sophie) sheeter MCCo h 110 Parker 10
—Stephen T in US Navy r 110 Parker 10
—Thaddeus K in US Navy r 110 Parker 10
Mamas Gus (Marianna) used furniture 33 Maple h 38 Grant
—Helen G r 34 Maple
Mammarelli Alfred D (Lila F) in US Army r 791 Belmont av
—Vincenzo (Laura) emp City h 55 Joseph
Man Helen A r 17 Sherman
—see Mann

Man's Shop The Albert Steiger Co props mens clothing and furnishings 1477-1497 Main
Managre William slsman h (146) 786 State
Manarite Adeline R insp USA r 210 William
—Antonio V (Frainces P) conf 845 Main h 21 Oswego
—Domenick F (Adeline) farmwkr h 210 William
—Francis J (Sylvia E) in US Army r 1336 Allen
—Frank D (Rose H) janitor 33 Elliot h 61 Saratoga
—Gloria T waitress 1454 Main h at WSpfd
—John D (Loretta H) mach h 35 Oswego
—Mary F mach opr Westinghouse r 210 William
—Nellie R married John Amcadeo
—Samuel painter r 210 William
—Theresa A glswoman 1373 Main r 210 William
Manazer Joseph A (Josephine M) conf 46 Eastern av h 48 do
—Joseph S in US Navy r 48 Eastern av
Manchester Gladys F priv sec Third Nat Bank & Trust Co r 754 White
—Grace B radio opr 63 Chestnut r 754 White
—Henry A mach emp 630 Main r 2167 do
—Leon mach opr USA r 20 School
—Louise rem to Westfield
—The apts 127 Carew
—William E elev opr 1387 Main h 754 White
Mancinelli Brando J watchman 25 Mill h do
Mancini Ernest E rem to E Longmeadow
—Michael (Delia H) constructionwkr h 42 Howard
—Peter (Erma) mason emp (909) 1387 Main h 680 Carew
—Rita M rem to E Longmeadow
—Theodore A rem to E Longmeadow
—Vitaliano h 65 Tyler
Mancuso Anthony C bartender 155 Union r 934 Berkshire av 10
—Louis A (Magdalene A) mach Westinghouse r 118 Gilbert av
—Mary C rem to Belchertown
—Peter J in US Army r 934 Berkshire av 10
—Ruth dairywkr 302 Locust r 242 Quincy
—Thomas A (Roberta I) supv VNCo h 44 Armory
Mandel Henry J sheet metalwkr r (1) 102 Lincoln
—Jules H (Gussie) jeweler 1735 Main h 11 Alsace
Mandelbaum Abraham (Lena L) in US Army r 47 Draper
Mandell Benjamin (Almira E) elec SMTCo h 15 Summit
—Caroline L h 30 Armory
—Mabel R r 30 Armory
—Max J (Rose) sheet metalwkr emp 300 Franklin h 2474 Main
—Morris in US Army r 2474 Main
—Robert C (Josephine J) mgr 485 Central h (4) 3 Piney pl
—Samuel J (Edna) sign painter WSpfd h 33 Bradford
Manden Jack G (Elsie E) in US Army h (3) 24 Coomes
Mandeville Ernest J (Frances T) mach opr 70 Leete h 34 Butler
Mandigo Hazel M wid George r 1529 Dwight
—Herbert H (Mabel A) painter 15 Wellington h do
Mandolfis James r 34 Greenwood
Mandrus Ethel married Francis Donahue
—Paul (Anna) rest 378 Liberty h 3 Murray Hill av
Manegre Aime J (Mary E) carp h 136 Hickory
—Alfred J (Mildred R) carp Westover Field h 110 Pendleton av
—Arthur H far h 1336 Allen
—Dorothy J Mrs winder 89 Logan h at E Longmeadow
—Leo J (Antoinette E) in US Army r 31 Franklin
—Wilfred E in US Army r 1336 Allen
—William J slsman 69 Pease r 1336 Allen
Manfredi Alphonse G (Eva P) in US Army h 19 Stafford
—Amedio J mach opr WSpfd r 31 Leslie
—John F in US Army r 31 Leslie
—Massimino (Severina) emp 436 Taylor h 31 Leslie
Manfredini Evo (Mary) slsman 64 Clifton av h 93 Whittier
—John M (Anita A) foreman NEBCo h 104 Wait
—Mildred I r 104 Wait
Manfredo Peter (West Side Bakery) 772 Worthington r 409 Taylor
Mangam Everett L (Louise D) in US Navy h 49 Fort Pleasant av
Mangiapinto Stefano G (Angelina F) grocer 924 Columbus av h 30 Lombard
Mangin Julia housewkr r 30 Mattoon
—Margaret housewkr r 30 Mattoon
Magini Robert M in US Navy r 76 Dorset
—Salvatore C (Mary E) insp WSpfd h 76 Dorset
—Shirley G waitress 1969 Main r 54 Plainfield
—Thomas S in US Navy r 76 Dorset
Mango Adelle T Mrs clk Westinghouse r 123 Linden
—Anthony J in US Navy r 143 Cedar
—Antonio heat treater USA r 93 Adams
—Daniel A in US Army r 55 Loring
—Erma M Mrs priv sec 93 Orleans h at Westfield
—Frances M assembler MBCo r 143 Cedar
—Frank T (Adelle T) chauf 229 Albany h 123 Linden
—Gaetano (Maddalena) h 55 Loring

The Union Central Life Insurance Co. 293 BRIDGE ST.
CHARLES S. MERRIAM, Manager
Telephone 4-3166

RALPH D. JONES, INC.
721 WORTHINGTON ST. TOWING SERVICE TEL. 6-6301
CHRYSLER — PLYMOUTH
Distributors
• Sales - Service - Parts Wholesale Retail

—George r 18 Wight pl
—James emp B&A r 1132 Main
—James P emp PM&GCo r 55 Loring
—Joseph died Mrach 7 1945 age 67
—Joseph A (Yolanda M) emp NYNH&H h 85 Acushnet av
—Louis (Anna H) emp SGLCo h 143 Cedar
—Mary A wid Joseph h 119 Revere
—Michael h 168 Hancock
—Michael landscape gardener h 39 Manhattan
—Michael H (Gloria) in US Army r 90 King
—Michael J (Philomena) mech 595 Main h 82 Lebanon
—Millie assembler MBCo r 143 Cedar
—Rosario (Attilia M) ice 48 Eloise h do
—Rose A married Asa Morse
—Rose M wrapper 45 Warwick and 53 Wilbraham rd r 55 Loring
—Thomas (Margaret) in US Army h 37 Central
—William J in US Army r 55 Loring
Manhart Allie C carp r 16 Orange
Manhattan Food Shoppe (Aaron A Sisitzky) grocers 367 Walnut
—Hall apts 179 Long Hill and 6-10 Sumner av
—Lunch (Peter A-Bellas and Christ G Gianakakis) 952 Main
—Window Shade Mfg Co (Jacob R Apelbaum) 948 Main
Manifold Supplies Co John J Mulry mgr paper products (516) 1537 Main
Manini Andrew J (Lucy E) (Manini & Higgins) 1025 State h 387 Walnut
—Emilio (Maria) emp CVMfgCo h 159 Tyler
—Rose M slswoman 1454 Main r 159 Tyler
—& Higgins (Andrew J Manini and Charles J Higgins Jr) gasoline 1025 State
Manical Bessie mach opr USA r 117 Patton
—Charles (Vera D) h 117 Patton
—Rose A packer 296 Main r 117 Patton
—Vera D Mrs mach opr 296 Main r 117 Patton
Maniscalco Joseph A (Pearl A) service man 36 Howard h 511 Plainfield
Maniluss Anastasia F Mrs asst buyer ASCo r (9) 22 Winthrop
—Vasile M (Anastasia F) sta fireman CFalls h (9) 22 Winthrop
Mank Mae Mrs r 35 Eldridge
Mankin John J (Minnette) in US Army r 258 Carew
Manley Beatrice C Mrs priv sec 53 Hillman r 115 Norfolk
—Cecilia H prin interviewer 28½ Dwight r 99 Elliot
—Charles W (Henrietta S) slsman 1621 Main h 184 Westford cir
—Edmund T (Nathalie B) pres The Chemical Corp 93 Broad and pres Valentine Lumber & Supply Co 102 Albany h at Longmeadow
—George L mach opr r 24 Alden
—Gilbert E (Esther H) h 185 Belmont av
—Harold E (Beatrice C) constructionwkr 124 State h 115 Norfolk
—Hattie May tchr music 185 Belmont av r do
—Katherine T Mrs r 49 Maynard
—Lee L (Margaret) dept mgr 1200 Main h 104 Maple
—Marie office sec S Daily News r 22 Howard
—Nathalie B Mrs treas The Chemical Corp 93 Broad h at Longmeadow
—Pauline H artist 185 Belmont av r do
—Ransom W (Eleanor M) fireman SFD h 108 Lakeside
—Samuel R carp h 38 Calhoun
—Victor J (Gladys M) osteopath (409-411) 293 Bridge h (2) 127 Sumner av
—William H (Mary H) driver 142 Albany h at Westfield
Mann Arline wid Robert emp USA h 32 Allendale
—Arthur V (Doris A) mach opr E Longmeadow h 21 Fort Pleasant av
—Claire M typist USA Armory sq h at Hartford Conn
—Eliza R wid John G emp 82 Biltmore r do
—Elizabeth A wid Frank H h 61 Euclid av
—Frank (Florence S) eng GBCo h 183 Woodside ter
—Frank A (Helen M) asst treas City Library Assn of Springfield 220 State h 61 Manchester ter
—Hanley E checkman B&A r 28 Mattoon
—Harold L (Gladys S) heating eng 4 Fisk av h 345 Bay
—Helen C Mrs nurse emp (407) 1537 Main r 88 Spring
—Helen M Mrs billing clk (200) 33 Lyman r 61 Manchester ter
—Irene F wid Loide R h 74 Monrovia
—Laurence J (Elizabeth A) elec emp 51½ h 358 Bay
—Lawrence J Jr in US Navy r 50 Kensington av
—Leslie G (Alma B) (Art Service Co) (311) 1694 Main h 101 Manchester ter
—Mack C (Lela B) h 771 Union
—Marion S clk Boston r 197 Belmont av
—Murdock M (Anna M) carp B&A h 404 Liberty
—Priscilla N colorist 1910 Main r 74 Monrovia
—Ruth I office asst (404) 1559 Main r 28 Olmsted dr
—Solomon J (Ida R) chemist h 192 Fountain

—William in US Navy r 61 Manchester ter
—see Man
Manna Egidio (Louise) mason 15 Norman h do
—Helen P Mrs clk WSpfd r 76 Orange
—Laurence F in US Army r 15 Norman
—Silvano A (Helen P) in US Army r 76 Orange
Mannell Annie E wid Max r 100 Northampton av
Manning Agnes B wid Thomas J h 39 Sycamore
—Agnes M h (6) 169 Spring

Manning Alan M
(Arline M) asst treas H A Manning Company (317) 33 Lyman h at Schenectady N Y—See p 200

—Anna C slswoman 1414 Main r 17 Mystic
—Anna M steno MMLInsCo r 39 Judson
—Anne in US Marines r 404 Liberty
—Annie T wid William F h 50 Fairfield
—Antoinette r 98 Miller
—Antoinette C wid John J h 98 Miller
—Armstrong Clarence M Hadley mgr shoes 309 Bridge
—Axel A (Elizabeth) insp 588 State h 70 Ardmore
—C Lillian steno (412) 1200 Main r 88 David
—Charles laundrywkr 21 Clinton r 32 Vine
—Clare E Mrs tchr r 46 Hall
—Clarence H (Frances A) rem to Ticonderoga N Y
—Daniel J in US Marines r 91 Littleton
—Daniel J capt SFD r 369 Wilbraham rd
—Daniel J (Hannah) mach WSpfd h 14 Walden
—Daniel J Jr in US Marines r 14 Walden
—Daniel W (Sophie F) custodian 740 Chestnut h 22 Ringgold
—David J (Lena O) sheriff Hampden County h 73 York
—David J Jr in US Army r 73 York
—Edith M steno (502) 1537 Main r 105 Boston rd
—Edward F (Helen E) printer S Union 10 Fort h at Westfield
—Edward J (Anna E) service man SGLCo r 65 Washburn
—Edward T (Mary J) in US Marines h 71 Littleton
—Emilie I S Mrs h 1225 Allen
—Ernest T (Sarah M) mach opr Westinghouse h 24 Austin
—Francis (Helen) in US Army r 27 Ringgold
—Francis M mason r 87 Mooreland
—Francis S (Amelia R) assembler Westinghouse h 17 Hastings
—Frederick slsman r 337 Main
—Frederick W in US Army r 27 Bowdoin
—George A (Hazel L) receiver 293 Main h 926 Worthington
—Gerald J clk USA r 78 Butler
—Gerald J clk USA h 120 Rifle
—Geraldine C bkkpr Agawam r 1225 Allen
—Grace C asst buyer 1414 Main r 105 Boston rd

MANNING H A COMPANY
Herbert A Manning pres-treas H Clifford Manning v pres Mabel C Manning sec Alan M Manning asst treas directory and map publishers (317) 33 Lyman—See p 200

Manning H Clifford
(Miriam S) v pres H A Manning Company (317) 33 Lyman h at Hollis N H—See p 200

—Harold W clk PO h 141 Dwight rd
—Harry W (Mary E) toolmkr Westinghouse r 21 Dineen
—Hazel L Mrs clk (28) 36 Court r 926 Worthington

Manning Herbert A
(Mabel C) pres-treas H A Manning Company (317) 33 Lyman h 36 Oak Grove av and Laconia N H—See p 200

—Hilda E clk (411) 436 Dwight r 24 Austin
—James (Muriel) supr RyEx h 266 Edendale
—James A (Lucy C) sales eng MCCo h 210 Norfolk
—James F (Louise C) ins agt (502) 1537 Main h at Longmeadow
—James J (Elizabeth C) foreman AmBCorp h 1563 Dwight
—James J (Mary J) draftsman AmBCorp h 117 Chapin ter
—James T in US Navy r 105 Boston rd
—James W (Edith A) insp MDFCo h 1536 Dwight
—John F in US Navy r 39 Judson
—John F (Beatrice H) tiremkr USRCo h 92 Wait
—John F (Clara M) asst supt mails PO 436 Dwight h at CFalls
—John J died Oct 23 1944 age 52
—John J (Anna M) coremkr GA-BMfgCo h 39 Judson
—John J (Frances R) personnel director Will h 38 Wheeler av
—John J (Martha H) plumber City h 64 Northampton av
—John P in US Army r 14 Clifton av
—John Parker emp 55 Stockbridge r 82 Phoenix ter
—John W in US Army r 404 Liberty
—Joseph B (Mary C) mach opr Westinghouse h 38 Berbay cir
—Joseph E died July 29 1944 age 68
—Josephine M clk Dept Public Welfare h 23 Dineen
—Julia married Arthur Stone rem to Ticonderoga N Y

—Julia A comptometer opr (319) 36 Court r 167 Johnson
—Katherine B h 2580 Main
—Katherine V (M J Manning) 180 Spring h 109 Federal
—Kenneth W in US Army r 70 Ardmore
—Lilian D Mrs priv sec (409) 1200 Main r 95 Federal

MANNING M J
Paul F and Katherine V Manning) trucking rigging industrial moving 180 Spring—See p 229

—Mabel C Mrs sec H A Manning Company (317) 33 Lyman r 36 Oak Grove av
—Margaret C wid Michael J h 17 Mystic
—Margaret I clk 1320 Main r 17 Mystic
—Margaret L wid James h 65 Central
—Margaret V wid John A greeting cardwkr Chicopee h 404 Liberty
—Marian E r 105 Boston rd
—Mary clk PO r 113 Butler
—Mary A tel opr TelCo r 32 Phoenix
—Mary A r 2580 Main
—Mary C clk 265 State r 167 Bowdoin
—Mary E junior acct (319) 36 Court h 167 Johnson
—Mary G library asst 20 State h at Holyoke
—Mary G papermkr 220 Franklin r 31 Montmorenci
—Mary G matron County Jail h 33 Fort Pleasant av
—Mary P emp 436 Dwight h at Chicopee
—Matthew J (Jean C) assembler Westinghouse h 45 Upton
—Michael D (Catherine) rem to Boston
—Michael E (Helen G) opr StRy h 57 Butler
—Michael F emp 436 Dwight r ing do
—Michael F (Mary M) mach opr VNCo h 74 Littleton
—Michael J (Florence M) mach WSpfd h 14 Walden
—Michael J (Helen M) beaterman USRCo h 120 Littleton
—Michael J (Josephine M) mach opr PM&GCo h 14 Clifton av
—Michael J (Margaret C) trucker CVMfgCo h 906 Chestnut
—Michael M (Norah A) emp USA h 87 Mooreland
—Mildred T steno 71 Colton r 121 Wilbraham rd
—Mildred T lwyr Farm Credit Administration h 94 Federal
—Muriel Mrs tel opr NUTelCo r 266 Edendale
—Noel J (Rena B) mgr 2385 Columbus av h 33 Newland
—Patrick mach helper NYNH&H r 336 Chestnut
—Patrick (Nora A) emp USRCo h 91 Littleton
—Patrick W sta fireman 472 Union h 83 Bay
—Patrick W Mrs (Mabel) died June 4 1944 age 40
—Paul F (M J Manning) 180 Springfield r 109 Federal
—Paul R (Clare E) chemist and dentist 46 Hall h do
—Ralph H clk CVMfgCo h 106 Boston rd
—Richard P letter carrier r 91 Littleton
—Rita A clk 1414 Main r 14 Clifton av
—Robert D in US Army r 57 Butler
—Robert E (Doris A) special delivery messenger 436 Dwight h at CFalls
—Robert J (Lilian D) supv 1435 Main h 95 Federal
—Ruth steno MDFCo r 36 Lenox
—Sally U clk MMLInsCo r 14 Clifton av
—Theresa M slswoman 1414 Main h 18 Everett
—Thomas F (Catherine M) mach opr PPubCo h 101 Butler
—Thomas J emp Mercy Hospital r 28 Arbor
—Thomas J mech Westinghouse r 87 Mooreland
—Thomas J floor boy ASCo r 39 Judson
—Thomas J (Eileen M) janitor VNCo h 52 Birnie av
—Thomas J (Mary B) polisher MDFCo h 14 Clantoy
—Thomas J Jr slsman 1386 Main r 39 Sycamore
—Thomas J Jr (Mary) in US Army r 38 Phoenix
—Thomas P (Mary) guard A A F Depot h 113 Butler
—Walter F toolmkr USA r 166 State
—William F dentist (514) 1537 Main r 50 Fairfield
—William J (Rose E) printer emp 32 Cypress h at WSpfd
—William P in US Navy r 39 Judson
—William S (Anna M) mach opr USA and caretaker 27 Bowdoin h do
Mannino James (Josephine T) tool grinder USA h 104 Draper
Mannion Elizabeth F tchr Glenwood School 18 Goodrich
Mannix Anna C r 97 Melha av
—Francis T chauf WSpfd r 244 Orange
—George E in US Army r 594 Armory
—John A (Margaret M) classified adv mgr S Republican 33 Cypress h at Longmeadow
—Kathleen F clk ASCo r 97 Melha av
—Lea M nurse US Navy r 855 Belmont av
—Margaret M wid Timothy F h 244 Orange
—Mary r 82 Plainfield
—Patrick J h 97 Melha av
—Thomas J (Mary K) filer PM&GCo h 594 Armory
—Thomas J Jr in US Army r 594 Armory
—Thomas P (Mary C) slsman Holyoke h 855 Belmont av
Manolekas Joseph emp USA r 62 Howard

CLEANING
PRESSING
REPAIRING
FRANKLIN CLEANERS & DYERS
281 MILL STREET TELEPHONE 6-5449
Fur Storage

HAMPDEN SAVINGS BANK **MORTGAGE LOANS**
Incorporated 1852 **1665 Main Street** — FHA and Other Monthly Payment Plans —
See Us First Savings Bank Mortgages are the Best

Manoni James A (Nancy Y) (Bracci & Manoni) 820 Boston rd r do
—Louis (Mary) far r 820 Boston rd
Manoogian Abraham in US Army r 23 Hampden 10
—Peter (Catherine) chipper CVMfgCo h 23 Hampden 10
Manos Apostolou (Maria) clothing 2146 Main h 69 Patton
Manperl Isadore (Rose) milliner Chicopee h 5 Eton
—Vivien J student r 5 Eton
Mans Raymond E (Josephine M) diesel technician AmBCorp h 32 Malden
Manseau Della Mrs insp USA r 59 Tyler
—Robert M (Margaret M) toolmkr USA h 484 Newbury
Manser Donald E acct Washington D C r 59 Bloomfield
—Leon H (Mary E) maintenance man 124 Putnam cir h 59 Bloomfield
—Mary E Mrs receptionist (602) 145 State r 59 Bloomfield
—Robert W r 59 Bloomfield
—see Mansur
Mansfield Adeline H dietitian r 15 Temple
—Agnes tchr 1300 State r 140 Chestnut
—Allan W (Mildred M) mgr life and accident dept (501) 44 Vernon h at Longmeadow
—Anna D Mrs slswoman 1682 Main r 23 Church
—Bernard J clk 1513 Main r 24 Johnson
—Caroline M wid Jacob E furn rms 11 and 20 School h 20 do
—Edward P (Earline C) in US Navy h 413 Franklin
—Elizabeth M clk Union Trust Co r 43 Virginia
—Florence wid Raymond E grinder AmBCorp h 94 Groveland
—Frank M (Florence F) clk ASCo and (Magnolia House) 95 Sumner av h do
—Frederick J (Pauline M) truck driver SVOilCo h 43 Clantoy
—George E (Marion R H) slsman 331 Liberty h 15 Temple
—Gertrude lwyr 1414 Main h 83 Federal
—Gladys W Mrs steno 21 Cypress h at Longmeadow
—Henry lathe opr WSpfd h 18 Windsor
—Jessie M wid Harrison W h 60 Hall
—Joanna C insp E Longmeadow h 24 Johnson
—John B (Luciele M) in US Army r 18 Sumner av
—John T h 822 Carew
—John T (Rose M) in US Navy h 47 Cleveland
—Josephine M emp Mercy Hospital r 66 Stockman
—Lawrence (Barbara L) pres Loeb & Mansfield Inc 157 Bridge h at Longmeadow
—Margaret wid William died May 22 1944 age 81
—Mary nurse S Hospital r do
—Mary V r 822 Carew
—Maude A Mrs h 77 Central
—Michael V fireman SFD r 33 Merwin
—Nellie slswoman 1414 Main r 94 Groveland
—Nellie M r 29 Avon pl
—Patrick J (Elizabeth L) stereotyper S Union h 66 Stockman
—Patrick R (Rose) (Arch Billiard Hall) 1707 Main h 741 State
—Pauline died Apr 9 1945 age 53
—Richard W (Anna D) insp USA r 23 Church
—Robert E gunwkr CFalls r 241 Worthington
—Robert M (Carrie L) jeweler 272 Worthington h 75 Bay
—Robert P (Rose) truck driver 61 Franklin h 24 Sachem
—Rose A (Arcade Beauty Salon) 167½ State and (Doerr Academy) (209) 167 do r 18 Windsor
—Wendell D (Priscilla W) rem to Pomfret Conn
—William J (Marie R) slsman 55 Emory h 152 Mulberry

MANSON BROS
Howard J Manson prop dealers in Hudson and personally indorsed used cars 438 Dickinson tel 2-9647
—Charles H (Eva J) in US Army h 2055 Main
—Ernest A (Constance A) fireman SGLCo h 9 Locust
—Howard J (Mary T) (Manson Bros) 438 Dickinson h 104 Westford cir
—Julia M Mrs r 2055 Main
—Marion E clk USA r 104 Westford cir
Mansur Frederick W (Cora B) h 156 Eddy
—Joseph J (Inez B) foreman AmBCorp h 387 Oakland
—Stanley A (Lillian C) in US Army h (2) 260 Pearl
—see Manser
Mantak John D (Marcella) slsman 1419 Main h 12 Winton
Manteria Joseph (Theresa) auto mech h 25 Chapel
—Theresa Mrs clk 1337 Main r 25 Chapel
Mantha Bertha B Mrs benchwkr AmBCorp r 33 Brunswick
—Ernest (Bertha B) h 33 Brunswick
—George W in US Navy r 33 Brunswick
—Richard E emp DMCo r 33 Brunswick
Manthei Anthony J (Helen M) fireman SFD h (2) 547 State
Manthorn A H cutter USEnvCo 3 John

Mantoni Adelino (Mary V) mech Chicopee h 177 Dickinson
—Augusta (Assunta) emp Westinghouse h 286 Armory
—Dora mach opr AmBCorp r 286 Armory
—Leo L in US Marines r 286 Armory
Mantovani Domenico (Emilia B) emp USA h 265 Belmont av
—Elizabeth M wid Dominick h 56 Broad
—Emilio D (Blanche M) clk 833 Columbus av h 61 Broad
—Emma C wid Isidor S h 21 Belmont pl
—Loretta N married Edward S Blodgett
Mantzoros Peter C (Irene A) trucker Westinghouse h 154 Carew
—Steven (Kalliope) mach opr E Longmeadow h 156 Carew
Manuel Margaret shipping clk 325 Belmont av 661 Sumner av
Manuell James (Colonial Restaurant) 2232 Main h 687 Chestnut
—Lucille student r 687 Chestnut
Manufacturers Distributing Company (Charles Jack) store fixtures (221) 172 Chestnut

MANUFACTURERS' PATTERN & MODEL WORKS
(Adolph D Zancan and Orlando J Circosta) wood and metal patterns quick service Mill River Lane tel 2-8117
Manulski Nellie J typist USA Armory sq h at Easthampton
Manz Hans J in US Army r 21 Wellington
—Karl (Anna P) foreman WSpfd h 21 Wellington
Manzi Andrew (Antonette) emp SDFCo h 69 Morris
—Antonio (Assunta M) emp WMassElecCo h 20 Rutledge av
—Bertha C clk USA r 20 Rutledge av
—Ciro J (Bernice) mech USRCo h 25 Broad
—Domenick O (Amibella) metalwkr S Bronze & Aluminum Co h 26 William
—James D foreman H L Handy Co h 532 Plainfield
—John in US Navy r 20 Rutledge av
—Joseph L (Rita R) brakeman NYNH&H h 1184 Columbus av
—Paul (Lucy J) emp USA and billiards 13 Walnut h 100 Pendleton av
—Salvatore in US Army r 26 William
—Salvatore C in US Army r 20 Rutledge av
—Samuel (Doris) coremkr CVMfgCo h 187 Quincy
Maple High The apts 11-17 High
—The apts 169 Maple
Mapleleaf Cafe (William A Fredette and Wilfred Petelle) 818 Main
Maples (William H Woods) furn rms 177 Chestnut
—The (Leo Rigali) conf 185½ State
—The apts 529 Union
Mapleview The apts 93 Park
Maplewood Cemetery 759 Parker
—Creamery Inc Mrs Carrie C Rice pres Gilbert M Campbell treas 294 Plainfield
—The apts 175 Maple
Mapson Jack (Mary C) in US Navy r 36 Gordon
Marace Louis painter r 171 Chestnut
Marafino C Anthony (Marion H) safety insp USA Federal h at Will
Marafioti Anthony P in US Army r 9 Prince
—Bruno V in US Army r 9 Prince
—Frank (Frances) emp SGLCo h 9 Prince
—Philip D (Vincentina) (College Barber Shop) 481 Eastern av and emp CVMfgCo r 9 Prince
Maraforte Frank A (Rose M) mach opr G&BMfgCo h 60 Adams
Marai Umberto (Jennie M) fireman 140 Chestnut h 22 William
Marano Carolyn G slswoman 1502 Main r 81 Hampshire 10
—Chester (Caroline V) molder CVMfgCo h 81 Hampshire 10
—Chester W in US Army r 81 Hampshire 10
—Donald R boxmkr WSpfd r 56 High
Maranville Darwin J (Mildred R) foreman G&BMfgCo h 108 Harvard
—Dorothy L married Stanley E Miliot
—Elizabeth B Mrs emp 93 Orleans r 59 Belvidere
—Queenie A steno (708) 1387 Main h (5) 31 Maple
—Ward C (Elizabeth B) sergt police h 59 Belvidere
Marasco Anthony M (Sarah D) clk Bridgway Hotel h (5) 110 Cedar
Marasi William J (Myrtle M) (M & M Metal Co) 176 Lyman h 14 VanBuren av
—Wilson J in US Army r 14 VanBuren av
Maratea Antonio P in US Army r 12 Pickett pl
—Carlo P r 12 Pickett pl
—Dominick (Maria G) eng emp 123 Chestnut h 12 Pickett pl
—Frank (Mary) lab h 83 Tyler
—Gaetano in US Navy r 12 Pickett pl
—Matteo (Lena) in US Army h 166 Quincy
—Matthew (Lena D) mach Westinghouse r 271 Pine
—Michael (Stella V) miller USA h 102 Pendleton av
—Nicholas J (Rose J) mach opr IMCo h 860 Columbus av

—Ralph (Virginia W) emp NYNH&H h (7½) 356 Belmont av
Marathon Restaurant (Eleftherios M Reneris) 3316 Main
Marazzi Givelda A slswoman ASCo r 82 Alvin
—Joseph A in US Army r 82 Alvin
—Palmer (Esther) mason h 82 Alvin
Marble Donald R in US Army r 112 Hartford ter
—Howard R (Isabelle B) foreman MDFCo h 112 Hartford ter
—Isabelle B Mrs clk 95 State r 112 Hartford ter
—Martha R wid Leon E r 1027 Liberty
—Percy W (Pauline B) emp Spfd Daily News h 69 Montrose
—Richard N apprentice Spfd Union r 112 Hartford ter
—Ross K in US Navy r 112 Hartford ter
Marbles Marion G housewkr h 138 10th
Marbleton The apts 7 Marble and 527-545 Main
Marceau Albert E (Lillian M) insp CVMfgCo h 9 Banner 10
—Albert P (Oglor E) assembler Westinghouse h 16 Church
—Alcide B (Lena) janitor 33 Belmont av h (2) 468 Liberty
—Aldric U in US Army r 259 Main 10
—Beatrice M Mrs furn rms 32 7th r do
—Elizabeth O wid Ferdinand J h 103 Federal
—Emil A in US Army r 676 Sumner av
—Emile B h 676 Sumner av
—Eugene H in US Navy r 55 Lorimer 10
—George E (Mary G) millwright CVMfgCo h 148 Parkerview
—Gerard (Evangeline) in US Army r 14 Summit
—Harry J (Irene) patternmkr CVMfgCo h 55 Lorimer 10
—J Bernard (Irene C) in US Navy r 17 Health av
—Joseph L (Beatrice M) mach opr Westinghouse h 32 7th
—Lea E credit mgr 1402 Main r 103 Federal
—Leo S (Ruth S) supt 192 Central h (1) do
—Marie married Oliver O'Connor
—Napoleon F (Mildred R) foreman IMCo h 932 State
—Ovila (Evelyn M) carp 1073 Columbus av h 259 Main 10
—Robert W in US Army r 676 Sumner av
—Russell D rem to Bridgewater
—Seraphin L (Irene A) chief control opr WMassElec Co h 1603 Bay
—Wilfred A (Marion A) in US Army h 3321 Main
Marcelina Louis J (Eva A) carp Chicopee h 126 White
Marcelle Inc Jacob Wieder pres Henry L Isenberg treas women's clothing 1474 Main
Marcelli Philip S (Ida M) tool grinder USA h 36 Denton cir
Marcellis Dora R billing clk 369 Plainfield 70 Fort Pleasant av
Marcelonis Joseph G (Carolyn G) in US Army 32 Larkspur
Marceno Dorothy M insp IMCo State h at WSpfd
March Winthrop K (Doris B) eng US Govt h (2A) 75 Manor rd
Marchacos Alexander (Ethel) press opr Westinghouse h 105 Wilcox
Marchand Briene Mrs furn rms 36 Arch r do
—Emma P wid George W h 87 Elliot
—Ernest G (Margaret I) mach opr Westinghouse h 232 Osborne ter
—Irene M Mrs furn rms 51 Sargeant r do
—John E (Irene M) steel cutter VNCo h 51 Sargeant
—Joseph A (Mabel M) printer USEnvCo h (8) 14 Holland
—Louis A (Briene) carp emp 21 Silver h 36 Arch
—Rhea wid William clk 205 Dwight h 37 Rutledge av
—Roselle r 51 Sargeant
Marchant Calculating Co Martin P Pendergast rep adding machs 92 State
—Charles F (Marie A) toolmkr Westinghouse h 203 East
—Julia V comptometer opr AmBCorp r 137 Albemarle
—William H watchman Chicopee h 137 Albemarle
Marchegian Club 32 Norwood
Marchese Anthony C (Marsilia V) in US Army r 790 Liberty
—Clara M mach opr USA r 500 Worthington
—Frank (Clara) tailor emp 1502 Main h 203 Oakland
—Giuseppe S (Sebastiana) burrer AmBCorp h 29 Norwood
—Harold F in US Army r 500 Worthington
—Helen student r 53 Palmyra
—James L (Katherine A) asst sec Massachusetts Mutual Life Ins Co 1295 State h 53 Palmyra
—James L Jr in US Navy r 53 Palmyra
—Jennie R wid Frank h 60 Hollywood
—Katherine A Mrs insp WSpfd r 53 Palmyra
—Lawrence (Elizabeth B) branch mgr G&BMfgCo h 31 Bangor
—Lola E emp USA r 500 Worthington
—Michael (Dorothy A) asst sec Massachusetts Mutual Life Ins Co 1295 State h at Longmeadow

CITY COAL CO. *Coal - Fuel Oils - Koppers Coke*
145 ARMORY STREET - Tel. 4-7396

FIELD, EDDY & BULKLEY
1200 MAIN STREET PHONE 4-1112
INSURANCE
Policies of Every Kind in All the Best Companies

—Oreste (Marchese & Colaneri) 28 Maple r 18 Maryland
—Quintino (Cleonicia) h 201 Oakland
—Salvatore G photographer emp (410) 36 Court r 29 Norwood
—Victor B (Olga J) teller Third Nat Bank and Trust Co of Spfd h 38 Hollywood
—Vincent shoe repr 111 Worthington r 201 Oakland
—Vincent M shoe repr emp 327 Bridge h 500 Worthington
—& Colaneri (Oreste Marchese and Benigno Colaneri) tailors 28 Maple
Marchesseault Anthony O (Rose V) molder Reynolds Metals Co h 41 Mazarin 10
Marcheselli Ralph G (Ruth M) assembler AmBCorp h 5 Cloran
Marchesini Louis (Mary) emp USA h 77 Tyler
Marcheski Mitchell (Mary K) emp MCCo h 25 Wing 10
—Pauline K mach opr MCCo r 25 Wing 10
Marchesseault Albert A (Alice J) cutter CVMfgCo h 320 Goodwin 10
Marchetti A Caroline married John J Quinn
—Albert A (Olga) draftsman AmBCorp h 206 Locust
—Albina Z Mrs office sec (904) 1387 Main r 432 Central
—Alfred J (Maebelle) sec Lincoln Fruit Co Inc 204 Taylor h 45 Russell
—Alice insp 1302 Main r 18 Banbury
—Alice G binderywkr 53 Hillman r 20 Banbury
—Ambrose (Rose) boxmkr CFalls h 188 Union
—Angelo (Laura) h 20 Banbury
—Claudio C (Irene Y) slsman 435 Dwight h 97 David
—Dorothy A steno 95 State r 21 Rutledge av
—Dorothy L binder Westinghouse r 18 Banbury
—Edward G draftsman CBWWks r 21 Rutledge av
—Florence insp USA r 50 Littleton
—Frank L (Ida G) mech 71 Colton h 18 Banbury
—Grace emp USA r 75 Mulberry
—Henry T (Albina Z) traffic mgr N Agawam h 432 Central
—John G pres Lincoln Fruit Co Inc 204 Taylor h 50 Littleton
—Joseph (Augusta) paperboxmkr USEnvCo h 21 Rutledge av
—Mario M (Agnes M) whol fruit and produce 147 Lyman h 147 Belvidere
—Robert E in US Army r 50 Littleton
—Rose A mach opr USEnvCo r 20 Banbury
—Serafino A (Caroline) fruit and produce 435 Dwight h 32 Tracy
—Ubaldo T (Mary A) h 86 Clifton av
Marchetto Ernest (Concitta) mach opr Westinghouse h 432 Main
—Gino in US Army r 432 Main
—Giuseppe hod carrier h 7 William
—Luciano (Anna) h 22 Gardner pl
—Mary A assembler AmBCorp r 432 Main
Marchi George (Elsie R) in US Army r 17 Angelo
Marcho Dorothy F steno USA r 97 Spring
Marchwicki Frank J in US Army r 28 Essex
—Mary wid Stanley h 28 Essex
—Stefania F r 28 Essex
Marcia Cleaners (Walter Anop) 15 Dorset
Marcia's Beauty Shoppe (Marcia Hubbell) 497 Sumner av
Marcil Albert L (Sarah R) press opr Westinghouse h 22 Mill
—Arline M clk 95 State r 19 Alfred
—Hormisdas (Victoria M) tailor emp 1477 Main h 19 Alfred
—Jacqueline D bkkpr Spfd Nat Bank r 54 Athol
—Joseph A (Rose A) millwright USA h 46 Armory
—LeRoy M r 62 Gold
—Marianne F slswoman ASCo r 47 Sylvan
—Mitchell M (Laura T) gaugemkr USA h 62 Gold
—Theodore L (Melva A) welder AmBCorp h 24 Noble
—Vivien S (Lora A) crane opr WSpfd h 64 Gold
—Walter A (Cora L) slsman SVOilCo h 54 Athol
Marcille Amos C in US Maritime Service r 23 Beauchamp
—Cyril A (Ellen F) civil eng B&M h 23 Beauchamp
—Ralph F (Marjorie R) insp AmBCorp h 114 Cherrelyn
Marcinkiewicz Bernard S in US Navy r 128 Genesee
—Joseph W emp 103 Nursery h 128 Genesee
—Joseph W Jr (Gertrude D) mach AmBCorp h 126 Genesee
—Vincent J (Billie) emp AmBCorp h 180 Locust
Marcinkowski Helen A steno 4th fl 1252 Main h at CFalls
—Stanley G (Nellie) emp CVMfgCo h 111 Case
Marck John emp NYNH&H r 39 7th
Marco Peter L (Sadie M) chemist MCCo h (1) 236 Pearl
—Rose M Mrs slswoman 1327 Main 34 Leete
Marcone Maria A wid Anthony h 36 Wendell pl
—Mildred T steno 114 State 36 Wendell pl
Marconi Club Inc 90 Parallel
Marcotrigiano Henry in US Navy r 30 Algonquin
—James (Santa) mach opr MDFCo h 30 Algonquin
—John A in US Army r 30 Algonquin
—Mafalda E mach opr AmBCorp r 30 Algonquin
—Mary A clk AmBCorp r 30 Algonquin
—Thomas A rem to Westfield
Marcotte Alma M hairdresser 100 Worthington h at Monson
—Gertrude bkkpr 37 Taylor r 658 Sumner av
—Irene emp USA r 222 High
—Irene Mrs emp USA h 222 High
—Nathan I mach emp 70 Leete r 2375 Main
Marcoullier John E (Miriam J) elec emp 14 Kaynor h 132 Groveland
—Roland E in US Army r 132 Groveland
Marcoullier Louis G (Mary A) in US Army h 47 Clyde
—Shirley nurse Mercy Hospital r do
Marcoux Armand M (Alice R) slsman 120 Oakland h at N Wilbraham
—Edward G floorman ASCo r 3354 Main
—Frances E Mrs marker 473 Union r 93 Malden
—Henry L r 2787 Main
—Joseph T (Phyllis M) forger MDFCo h 3354 Main
—Joseph W r 3354 Main
—Paul E (Frances E) in US Army r 93 Malden
Marcovecchio Filippo (Alessandrina) landscape gardener h 64 Pennsylvania av
—Raffaele (Josephine) emp park dept h 136 Cherry
Marcure Doris M Mrs clk 95 State r 30 Pine st ct
—Leo J (Doris L) bus opr 144 Bridge h 49 Westford cir
Marcus Frieda wid Samuel seamstress 1914 Main h 143 Massasoit
—Gerald asst mgr 1488 Main r 50 Broadway
—Joseph (Fannie) tailor emp 317 Dwight r 45 Washington
—Julius Z draftsman WSpfd r 45 Washington

Marcus Leonard H
(Anna M) (Marcus Sign Co) 151 Dwight h 239 Windemere—See p 218

—Martin M (Rose B) office mgr 53 Osgood h 17 Olmsted dr
—Mitchell r 143 Massasoit
—Nathan (Esther) golf range WSpfd h 444 Sumner av
—Philip emp USA r 1853 Main
—Philip pressman's helper 78 Hillman r 45 Washington
—Rose married Ben Silver

MARCUS SIGN CO
(LEONARD H MARCUS)
SIGNS
DISPLAYS
EXHIBITS
151 Dwight tel 3-4531—See p 218

—Yedda r 444 Sumner av
Marcuson Harold T (Frances S) purchasing agt Easthampton h 46 Sumner ter
—Milton (Barbara) purchasing agt WSpfd h (6) 116 Long Hill
—Sarah wid Max h 71 Maryland
—Sidney emp CVMfgCo r 71 Maryland
Marcy Asa B rem to Minnesota
Marcyk Ignacy (Frances) ring seater CVMfgCo h 19 Kosciusko 10
Marczak Antonina M wid Walter h 38 Thomas
—Myron r 64 Sargeant
Marden Adeline wid William r 178 Thompson
—Dorothy K Mrs furn rms 531-533 State r 164 Myrtle 10
—Eleanor L clk 95 State r 164 Myrtle 10
—Richard D (Dorothy K) coml trav h 164 Myrtle 10
—Ruth E married Alfred C Woodward
Mareeaux Augustine (Julienne) painter h 81 Manhattan
Marek Emily R forewoman USA h (12) 3239 Main
—Frances E clk 85 Chestnut h at CFalls
—John A (Julia M) assembler Westinghouse h 66 Devens 10
—Louise A clk AmBCorp h (4) 3239 Main
—Michael A (Pearl V) mach opr h 29 Auburn
—Sophie wid Frank r 120 Kensington av
—Stanley M (Genevieve M) service mgr 590 Main h at Chicopee
—Stanley W (Yolanda M) polisher MDFCo h 560 Liberty
Mareight Ralph J (Rose A) mach opr USA h 251 Oakland
Marengo Emma r 910 Belmont av
—Ernest A (Marie C) mach opr WSpfd h 910 Belmont av
—Marie C Mrs manicure ASCo 910 Belmont av
—The apts 10 Marengo pk
Margara Catherine Mrs kitchen helper 140 Chestnut h 62 Margaret
—Norma C clk AmBCorp r 62 Margaret
Margaret's Baby Shop (Margaret Salomon) 300 Bridge
Margaritas George restwkr r 19 Franklin
Margarites Mary V Mrs mach opr Reynolds Metals Co h 21 Patton
Margerum Howard I (Mildred K) resident eng AmBCorp h (28) 1324 Bay
Margeson Barbara r 21 Valentine
—Evan H (Bernice M) planning man VNCo h 69 Clarendon
—Janet clk WSpfd r 21 Valentine
—Louis K Mrs clk USA r 21 Valentine
—Rupert (Louise) emp 55 Stockbridge h 21 Valentine
Margoles Mollie Mrs r 98 Carver
—Solomon service mgr 77 Dwight r inq do
Margolewsky Nathan A (Rebecca) h 30 Hebron
Margolies Abraham (Belle) (Margolies Bros) 115 Lyman h 58 Grosvenor
—Bros (Abraham and Jack) whol produce 115 Lyman
—Jack (Elizabeth L) (Margolies Bros) 115 Lyman h 55 Larkspur
Margolinsky Ruth rem to New Haven Conn
—Samuel (Rebeka) laundrywkr 61 Franklin h (8) 470 Chestnut
Margolis Albert B (Lillian) chauf 89 Lyman r 37 Hebron
—Bernard (Florence W) in US Army r 98 Leyfred ter
—Julius (Stella) treas Goodrest Trading Corp (404) 1694 Main h at Longmeadow
—Lillian M clk USA Armory sq h at Holyoke
—Maurice slsman r 1827 Main
—Philip emp Reynolds Metals Co r 1132 Main
—Stephen peddler h 90 Lowell
Margoni John r 171 Chestnut
Margosiak Jan M emp B&A h 116 Essex
Marguerite The apts 46-48 Summit and 112-116-120 Federal
Marhoffer Katherine M Mrs nurse S Isolation Hospital r 139 Abbott
—William (Katherine M) baker 1132 Dwight h 139 Abbott
Mari Alfred (Helen F) cook H L Handy Co h 201 Tyler
—Edward L in US Army r 201 Tyler
—Ernice emp VNCo r 201 Tyler
—Robert C (Theresa V) h 91 Washington
—Victor (G Geraldine) safety director StRy h 220 CommAv
Mariana Joseph (Patricia) rem to Thompsonville Conn
Mariani Hugo H (Rose M) forger MDFCo r 175 Redlands
—Volturno (Ora M) crane opr CVMfgCo h 38 Beauregard 10
Mariano Bessie A emp VNCo r 2417 Main
—Joseph (Pauline A) tool crib attdt VNCo h 250 St James blvd
—Romeo M in US Army r 45 Malden
Marichak Margaret Mrs mgr 30 Dwight h at Westfield
Marie's Beauty Salon (Marie A Nader) (216) 1537 Main
Marieb Frederick (Victoria) grocer and meat 232 White h at Feeding Hills
Marien Gladys F Mrs comptometer opr r 60 Edendale
—Henry W (Gladys F) time study man Westinghouse h 60 Edendale
Marietti Giacomo (Anna) celluloid baker MCCo h 163 Dubois 10
—Primo E in US Army r 163 Dubois 10
Marin Eliza wid Reul 59 Mazarin 10
Marinaccio Alexander C (Gertrude A) in US Navy r 245 Tyler
Marinake Charles J in US Coast Guard 79 Santa Barbara
—Irene steno B-DCBCo r 79 Santa Barbara
—John G (Thalia M) clk 1697 Main h 79 Santa Barbara
Marinaro Alfred (Gilda T) laboratory asst MCCo h 778 Page blvd
—Anna wid Francesco S treas Itala Printing & Publishing Co Inc and editor L'Eco della Nuova England 42 Hampden h 69 Draper
Marine Clara M hairdresser (6-7) 1028 Main r 22 Brigham
—Corps Recruiting Corps Recruiting Station Stephen A Gray NCO in charge (401-405) 436 Dwight
—Dorothy M Mrs slswoman 1211 Main r 529 Plumtree rd
—Joseph N (Dorothy M) in US Marines h 529 Plumtree rd
Marines Andrew G (Alice M) slsman h 46 Breckwood blvd
—Ann clk USRCo r 450 Belmont av
—Peter A (Amelia) conf 72 Locust h 450 Belmont av
Marinetto Stephen (Concettina) grocer 1156-1158 Columbus av h 1156 do
Marini Carlo foreman (32) 395 Dwight h at N Agawam
—Dante S grinder CFalls r (5) 33 Long Hill
—Gene A (Inez T) in US Army h 794 Worthington
—Joseph P (Margaret) in US Army r (5) 33 Long Hill
—Josephine Mrs emp PPubCo h (5) 33 Long Hill
—Julian L (Ruth M) drill opr CFalls h (9) 46 Summit
—Margaret Mrs timekpr AmBCorp r (5) 33 Long Hill
—Vincenzo (Carmela) emp 1337 Main h 163 Pendleton av
—Yolanda M r 163 Pendleton av
Marino Anthony J (Eva M) newspaper agt Spfd Union h 37 Warriner av

Diamonds M. J. KITTREDGE, Inc. Silverware
Jewelry 1354 Main Street Watches

PRESTON and OLMSTEAD, Inc.
REPRESENTING THE TRAVELERS
THE WORLD'S LARGEST MULTIPLE LINE INSURANCE COMPANY

MARINO
—Antoinette Mrs h 16 Rutledge av
—Carlo J mach opr AmBCorp h 205 Hancock
—Carmela wid Carmino h 67 Melrose
—Eva M Mrs clk VNCo r 37 Warriner av
—Frank J (Rena) chauf 25 Lyman h 37 Warriner av
—James M in US Army r 54 Palmer av
—Joseph (Columbia) emp SGLCo h 54 Palmer av
—Louis R press opr PM&GCo r 54 Palmer av
—Marie A emp 302 Locust h at E Longmeadow
—Michael J (Minnie R) mach BSTWks h 35 Wendell pl
—Rose emp AmBCorp r 35 Wendell pl
—Thomas J in US Army r 54 Palmer av
Marion Edith E wid Edward E emp 1414 Main and drsmkr 111 Oakland h do
—George J (Yvonne M) (Sloan's Barber & Beauty Parlor Supplies) 945 Main and grinder Westinghouse h 21 Barber
—James (Olivia) mach Ludlow h 29 Jones
—Joseph F rem to Clinton
—Louis A (Alice L) in US Army h 36 Keith
—Nan slswoman 1414 Main r 111 Oakland
—The apts 2851 Main
Mariosius Stanislaw F (Mary) emp USA h 117 10th
—Walter A emp city r 117 10th
Marioszius Ignacy r 28 Lexington
Mariotty Romeo L (Marcella E) insp Westinghouse h (18) 6 Waverly
Markarian B H Co Bedros H Markarian pres-treas rugs 173 State
—Bdg 175 State
—Bedros H pres-treas B H Markarian Co 173 State h at Longmeadow

Markarian Manoog H
(Gurda I) pres Markarian & Tarpinian Inc 201 Dwight h 15 Cambridge—See Front Cover

MARKARIAN & TARPINIAN INC
Manoog H Markarian pres Ovagam T Tarpinian treas importers and dealers in oriental and domestic rugs cleaning repairing and storage 201 Dwight c Harrison av—See Front Cover

Markels Elizabeth T wid Caesar A rem to Longmeadow
Markelos Alexander (Nicma M) rest 17 Wilbraham rd h 32 Wilbraham av
—John (Anna) restwkr h 103 Essex
—Mitchell A in US Navy r 32 Wilbraham av
Markham Alice T wid Joseph B h 666 Chestnut
—Charles W mach opr USA r (21) 169 Spring
—Clara B clk 1320 Main r 186 Belmont av
—Dorothy M clk 365 State h at E Longmeadow
—Erwin C rem to E Longmeadow
—Leona Mrs press opr 143 Birnie av r 132 Butler
—Lorene Mrs slswoman 1414 Main h (1) 43 School
Markiewicz Bronislaw J (Sophie C) mach E Longmeadow h 23 Homestead av 10
Markkanen Aina E wid William r 133 Florida
—Ina T principal's asst 740 Chestnut and 69 Jefferson av h 133 Florida
Markle George E died Aug 16 1944 age 59
—Lillian M wid George E clk S Institution for Savings h 137 Noel
Markley Bridget M wid James h 204 Pearl
—Catherine A clk Westover Field r 204 Pearl
—Minnie M wid Michael J h 63 Leete
—Philip M (Corinne L) state rep h 23 Leyfred ter
Markman Allen in US Navy r 49 Allendale
—Celia wid Morris h 49 Allendale
—Harold J in US Army r 49 Allendale
Markos Michael emp HBCo h 10 10th
Markoski Stephen J (Josephine L) acct USRCo h 1241 Carew
Markowitz Ruth R Mrs typist USA r 91 Carver
—Solomon H (Ruth R) r 91 Carver
Markowski Francis R (Antoinette M) in US Army h 84 Monmouth
—Michael A (Anna) in US Army 87 Elmwood
Marks Charles (Genevieve) lathe opr WECo h 5 Shaine cir
—Ella M monotype opr WSpfd h 248 Pearl
—Georgia F tchr 141 Washington r 80 Buckingham
—Herbert (Shirley) (General Offset Printing Co) 157 Chestnut r inq do
—Shirley Mrs (General Offset Printing Co) 157 Chestnut r inq do
Markson Joseph H (Anna) pres-treas Federal Tea Co 24 Charles h 72 Morningside pk
—Melvin (Jean) clk Federal Tea Co 24 Charles h at Longmeadow
—Samuel (Evelyn F) v pres Federal Tea Co 24 Charles h 23 Eckington
Markunas Peter P (Bolvina C) mach opr h 23 Reed
Marland Arthur J (Anna G) slsman Holyoke h 752 Belmont av
—Lyle G wid William H h 1138 Worthington
Marlboro The apts 76 Mill
Marlow Abraham A r 274½ Centre 10
—Charles J r 274½ Centre 10
—Stephen (Louisina) roller man MCCo h 274½ Centre 10

MARLOW
—Stephen J R Jr (Irene M L) molder's helper CV MfgCo h 93½ Lyons 10
Marlowe Chester E (Estelle B) in US Coast Guard h 35 Upland
—Estelle B Mrs solderer Chicopee r 35 Upland
—Herman H (Annette A) slitter MCCo h 163 Hampden 10
—Jean M Mrs mach Westinghouse r 203 Jasper
—Truman A (Elizabeth B) in US Army h 172 Oak 10
Marmaluk Alex foundrywkr WSpfd r 42 Greenwich
Marney Charles V (Jennie H) insp Westinghouse h 79 Midway 10
Maroney Albert A (Helen) supv Westinghouse h 380 Parker
—Alice V wid Michael r 36 Dover
—Anna M r 54 Abbe av
—Beatrice P Mrs clk 201 Rowland r 54 Abbe av
—Dennis J (May A) fireman SFD h 108 Phoenix ter
—Donald in US Coast Guard r 108 Phoenix ter
—Earl C mach opr Westinghouse r 31 Clarendon
—Edward R (Catherine R) mach VNCo h 7 Woodmont
—Eleanor E clk Union News Co r 28 Norwood
—Emily C wid John W h 54 Abbe av
—Francis E (Helen F) emp Union News Co Restaurant h 290 Franklin
—George F mgr news stand Union News Co h 28 Norwood
—James R (Jean M) elec emp 194 Worthington h 908 Belmont av
—James F (Beatrice) clk 486 Bridge r 54 Abbe av
—John (Susan F) gardener 359 Maple h 39 Warner
—Joseph F in US Navy r 54 Abbe av
—Katherine M bkkpr (403) 1421 Main r 98 Federal
—Margaret E Mrs bkkpr 1327 Main r 54 Abbe av
—Mary h 98 Federal
—Susan F steno (607) 1387 Main r 39 Warner
—Thomas J in US Marines r 54 Abbe av
—Veronica M priv sec (620) 1387 Main r 39 Warner
—William J (Margaret E) insp USA r 54 Abbe av
—William T r 39 Warner
Maroni Margaret E Mrs h 46 Eastern av
Maroon Budway J (Della P) emp city h 142 Stafford
—Evelyn C married William Shergold
—John J (Gertrude R) shoe shiner and hat cleaner 1785 Main h 141 Stafford
—Mary V priv sec Chicopee r 142 Stafford
—Nellie C clk Westinghouse r 142 Stafford
—Simon in US Army r 142 Stafford
Maropoulos George (Zoe) emp city h (6) 9 Sherrington ct
Marotta Edelina C Mrs tel opr TelCo r 16 Lenox
—John J (Edelina C) in US Army r 16 Lenox
—Joseph F in US Army r 30 Mill
—Mary wid Pasquale r 30 Mill
—Umberto J (Beatrice M) mach opr MDFCo h 30 Mill
Marotte Edith L clk 1514 Main h at Feeding Hills
—Edward die setter Westinghouse r 58 Boyer
—Edward H (Mildred J) assembler Westinghouse h 14 Batavia
Marotti Nicholas (Maria) far h 1439 Parker
Marowicz Antoinette nurse Mercy Hospital r 112 Everett
Marquardt Albert A (Mary G) h 59 Aberdeen rd
—Carl rem to Thompsonville Conn
—Mildred V prin clk (326) 36 Court h at WSpfd
—Miriam airplane stewardess r 59 Aberdeen rd
—Philip (Babette B) toolmkr Westinghouse h 17 Santa Barbara
Marquette Alma M Mrs comptometer opr CFalls h 452 Dickinson
—Doris M insp Chicopee r 756 Main
—Eugene A (Mary C) presser Chicopee h 756 Main
—Frank L insp USA h 68 Chester
—Harvey clk AmBCorp r 29 Locust
—Joseph L (Catherine M) emp USA h 37 Hastings
—Julien E (Beatrice M) molder's helper CVMfgCo h 96 Lyons 10
—Louis F (Pearl H) fireman SFD h 109 Milford
—Lodger F (Helen) emp VNCo r 66 Chester
—Oride (Orea) molder CVMfgCo h 161 Hampden 10
Marquis Albert emp CVMfgCo r 54 Plainfield
—Ida L fitter 1365 Main r 11 Niagara
Marr Alfred C (Mildred C) mach G&BMfgCo h 949 Liberty
—Anna M r 150 Bond
—Harriet W tchr 235 State h (1) 31 Maple
—Mary A wid Alfred C h 150 Bond
—Mary E wid Thomas F (1) 1123 Main
—Northrup W (Pearl H) heat treater 107 Liberty h 23 Decker pl
—Sadie E wid James S h (27) 66 Pynchon
—Thomas F (Louise A) printer S Daily News h 284 Dwight st ext
Marra Claire R clk AmBCorp r 19 Middlesex
—John r 2445 Main
—John (Helen M) in US Navy r 22 Greenwich
—John G (Mary J) barber WSpfd h (8) 91 Park
—June office sec AmBCorp r 19 Middlesex

MARRA
—Lorena H Mrs emp USA h 19 Middlesex
—Martin mgr 304 Bridge r do
—Owen J (Elizabeth M) policeman h 38 Jefferson av
—Owen J Jr in US Army r 38 Jefferson av
—Peter J (Mae L) policeman h 41 Lyndale
—Roland J h (535) 2142 Main
—William sweeper CFalls r 38 Jefferson av
Marrara Rosa wid Camello r 42 Eastern av
Marren Dorothy M clk 95 State r 1011 Worthington
—Ellen M wid Joseph J h 38 Worthy
—James F (Lorraine H) emp G&BMfgCo h 121 Larkspur
—John F died Feb 6 1945 age 60
—May L wid John F h 1011 Worthington
—William emp AmBCorp r 38 Worthy
—William F (Catherine A) policeman h 67 Cherrelyn
Marrewa James (State Jeweler) 178 State r inq do
Marriani Rudolph (Evelyn) chauf 67 Wilcox h 52 Malden
Marrin Delia C slswoman 1514 Main h 23 Hawthorne
—James J (Matilda E) asst eng Hartford Conn r 23 Hawthorne
—Mary r 23 Hawthorne
Marrion Agnes Mrs r 134 White
—Reginald (Ethel) in US Navy r 134 White
Marriott Charles S (Elberta W) supt PO h 97 Westford av
—Ralph H (Edith W) boxmkr WSpfd h 94 Andrew
Marron Clifford h 84 Essex
Marrotti Edwin restwkr r 260 Worthington
—Eva grinder USA r 25 Dresden
Mars The apts 69 Patton
Marsan Lida B emp (515) 31 Elm r (6) 76 School
Marschall Helen E Mrs floorwoman 45 Warwick r 22 Donald
—William C (Helen E) supt 45 Warwick h 22 Donald
Marschand Lyle W (Meriam L) in US Army r 34 Fenimore blvd
—Meriam L Mrs steno MMLInsCo r 34 Fenimore blvd
Marsden Colonel H in US Army r 63 Clifton av
—Edith F tchr 415 State h 327 St James av
—Gilbert (Anna M) set-up man 35 Stockbridge h 284 Lexington
—Maurice (Ethel) mach WSpfd h 63 Clifton av
—Ruth G tchr 415 State r 327 St James av
—Thomas (Elizabeth) mach opr r 55 Stockbridge h 54 Osgood
—W Hoyt (Ruth B) slsman TelCo h 25 Dunmoreland
—Winnifred E clk MMLInsCo r 63 Clifton av
Marsella Mary P tel opr 283 Worthington h at E Longmeadow
Marsette Marion Mrs r 103 Union
Marsh Alton R (Lottie M) clk 328 Columbus av h 210 Pine
—Barbara E draftsman 81 State r 31 Fenimore blvd
—Daniel J (Anne W) in US Army r 61 Trinity ter
—Dorothy H Mrs office sec 42 Hampden h (8) 19 Edwards
—Edward F (Laura C) paperwkr WSpfd h 16 Calais pl
—Edward H (Jessie B) adv (27) 25 Harrison av h 51 Washington rd
—Edward S (Edna M) opr Stfly h 26 Home
—Elinor B instructor AmIntCol r 90 Welland rd
—Ernest A (Verelia V) projectionist Westfield h 215 Allen
—Ethel W Mrs service repr TelCo r 892 Belmont av
—Evelina M wid William D insp USA r (4) 147 Wilbraham av
—Fannie M wid Charles E h 80 Braddock
—Frances r 29 Edwards
—Frederick W (Ethel W) special rep TelCo h 892 Belmont av
—George E (Marion E) rem to Philadelphia Pa
—George F (Loretta L) asst yardmaster B&A r 909 Liberty
—George W Jr (Helen) h 38 Carew
—Grace L h 168 Marion
—Gretchen E Mrs r 128 Russell
—Harris A (Rose R) slsman 64 Napier h 17 Tacoma
—Harry B asst supt public schools h 91 Buckingham
—Harry C (Idena R) purchasing agt 71 Colton and buyer (226) 36 Court h 4 Ridgewood ter
—Irene A steno BMTCo r 909 Liberty
—Jessie B wid Jesse M r 625 White
—John A (Lilla C) foreman Street Dept h 9 Buckingham pl
—John F (Mary E) rem to CFalls
—John J (Mary E) asst foreman USA h 970 Worthington
—Joseph H in US Merchant Marine r 39 Jenness
—Kenneth R (Noella E) in US Navy r 30 Bancroft
—Loretta A tel opr 283 Worthington h at WSpfd
—Louise E wid Robert P mgr 6 Frost r 127 School
—Lucie C married Edward Moynahan
—Martha L wid Herbert P tuner USRCo h 851 Liberty
—Martin P (Flocieda) mattressmkr h 30 Glenham
—Montague R (Nettie C) assembler 55 Stockbridge h 64 Benton
—Muriel H dental hygienist (3) 34 Maple r 64 Benton

ALBERT C. WHITE, JR., INC.
293 BRIDGE STREET TELEPHONE 2-5109
COMPLETE
INSURANCE SERVICE

REAL ESTATE MANAGEMENT
SALES and APPRAISALS
MACMILLAN & SON
REALTORS
154 BROADWAY TEL. 6-8338
ALL FORMS OF INSURANCE
MORTGAGE LOANS

—Ned C (Flora A) emp city h 225 Central
—Nellie wid George S r 14 Northampton av
—Noella E Mrs emp USA r 30 Bancroft
—Paul R (Elizabeth F) research supv public schools h 31 Fenimore blvd
—Peter M carp 71 Milford h do
—Priscilla A Mrs clk 3d fl 1200 Main 31 Fenimore blvd
—Ralph L (Lillian B) mach opr Cogswell Mfg Co h 74 Cortland
—Rita r 43 Central
—Robert F (Priscilla A) in US Army r 31 Fenimore blvd
—Robert J apprentice printer Spfd Union 16 Fort h at CFalls
—Ruth A h 2363 Main
—Ruth F clk USA r 80 Braddock
—Shirley E emp 161 Armory r (6) 304 Central
—Sue emp 55 Stockbridge h (8) 27 Hancock
—Therese E opr WUTelCo r 851 Liberty
—Thomas (Helen) mach VNCo h 39 Jenness
—Thomas P (Dorothy H) in US Army h (8) 19 Edwards
—Walter B (Margaret F) clk (605) 1559 Main h at Longmeadow
—William C (Lillian E) training asst Hartford h 25 Grove
—Winifred F clk 28 Worthington r 45 Rush
—Worthington C r 12 Sherman
Marsha Earl M (Edna S) in US Army r 183 Dartmouth ter
Marshall Arthur E emp CVMfgCo r 177 Worcester 10
—Arthur M (Rebecca M) transportation eng (204-206) 458 Bridge h 91 Eckington
—Cary C (Annie) carp Three Rivers r 32 Hardy
—Clare S (Eunice C) salvage supv E Longmeadow h 278
—David C (Simone S) emp VNCo h (2) 107 High
—Donald G (Pauline R) watchmkr emp 1390 Main h 127 Sylvan
—Dwight H (Margaret M) acct Westinghouse h 892 Worthington
—Edward J (Annie E) emp MDFCo h 48 Congress
—Edward J (Evelyn M) optician emp 1419 Main h 92 Spring
—Edwin D (Stella A) patternmkr h 87 Lebanon
—Ellis in US Army and (City Tool & Die Co) (300) 44 Taylor r 12 Elwood dr
—Emma emp 85 Spring r 29 Edwards
—Esther assembler Westinghouse r (2) 1160 Dwight
—Eugene (Althea) emp USRCo h 135 King
—Felix J (Eleanor G) chauf Westinghouse h 20½ Eastern av
—Florence E r 18 Gillette av
—Francis L (Dorothy K) h 270 Commonwealth av
—Francisque R (Patricia) in US Marines r (2) 107 High
—Frank (Gertrude L) slsman 120 Oakland h at Ludlow
—Frank (Queenie) press opr USA h (1) 84 Allen
—Frederick in US Army r (2) 160 Dwight
—Gilman F (Jennie V) r 43 Earl
—Harold P in US Army r 127 Sylvan
—Harry s pres-sec W H Graham Corporation 619 State h at Boston
—Helen N Mrs h 264 Dwight st ext
—Isaac emp USA h (2) 1160 Dwight
—J Howard (Winifred H) acct emp 85 Chestnut h at WSpfd
—John A (Anita L) in US Army h 211 Birnie av
—John L (Eleanor C) in US Army r 378 Sumner av
—Joseph R (Hannah) mgr (300) 44 Taylor h 12 Elwood dr
—Lawrence P (Dorothy E) supt 89 Logan h at Longmeadow
—Louise C Mrs r 834 Berkshire av 10
—Margaret student r 27 Biltmore
—Michael T (Elizabeth) chemical opr 644 Monsanto av 10 h 447 Page blvd
—Paul R in US Navy r 127 Sylvan
—Queenie L Mrs slswoman 1216 Main . (1) 84 Allen
—R Audrey student r 11 Rush
—Ralph H (Alice C) auto mech city h (1) 27 Hancock
—Ritson E (Ruth W) insp USA h 34 Revere
—Robert A (Edith W) supv MCCo h 11 Rush
—Robert R in US Army r 47 7th
—Sara L Mrs h 406 Belmont av
—Shirley marker 395 Dwight r (2) 1160 do
—Walter E J (Margaret I) letter carrier PO 436 Dwight h at Chicopee
Marshman's Cigar Store James J McDonnell mgr 1620 Main
Marsian Bernhard E (Marian A) clk SF&MInsCo h 190 Oak Grove av
—Ernest J (Katherine C) rest WSpfd h 200 Marion
Marson see Marsan
Marston Edna G tchr 53 Elliot r 18 Westerview
—George E (Esther R) grinder E Longmeadow h 24 Gordon
—Julia E wid Arthur clk Hartford Conn r 24 Gordon

—Wilbur S r 747 White
Martea Mathew (Margaret) janitor AmBCorp h 515 Hancock
Martel Albert (Dorothy) acid dipper Westinghouse h 263 Carew
—Alma A Mrs waitress 22 Walnut r 120 Federal
—Cleaners & Dyers (Leonard J Martel) 2518 Main
—Elizabeth A wid Edward comptometer opr PM&GCo h 111 Ellsworth av
—Helen nurse Mercy Hospital r do
—Henry (Marie R) grinder USA h 101 Quincy
—Henry J (Marie F) mach opr 1897 Columbus av h 117 Westminster
—Josephine emp 311 State r 69 Walnut
—Leonard J (Cecile M) (Martel Cleaners & Dyers) 2518 Main h 18 Osgood
—Lionel (Beatrice O) mach PM&GCo h 10 Richelieu ct
—Marie R clk 313 Bridge r 101 Quincy
—Noel E (Bella M) emp BMTCo and contr 41 Lexington h do
—Paul E (Alma A) mach USA h 120 Federal
—Robert A in US Army r 111 Ellsworth av
—Yvonne R clk Windsor Locks Conn r 41 Lexington
Martell Alfred A (Georginnna C) chipper S Bronze & Aluminum Co h 127 Cass
—Alfred R in US Army r 127 Cass
—Arthur (Florence) carp r 43 John
—Clesson O (Irene V) car insp B&A h 25 VanNess
—Della R wid Alfred G emp Wesson Memorial Hospital r 25 VanNess
—Edward (Marjorie) emp FMCo h 44 Orleans
—Frederick (Jeannette) toolmkr Westinghouse h 555 Union
—Joseph O (Florence F) cook 140 Chestnut r 36 Mattoon
—Louis F in US Army r 175 Riverton rd
—Louis P insp Westinghouse r 17 Bradford
—Marjorie D Mrs h 175 Riverton rd
—Mary R wid Alexander J h 66 Dimmick
—Shirley clk 1414 Main r 25 VanNess
Martelli Anthony in US Army r 162 Spring
—Augusta wid Nello h 162 Spring
—Joseph in US Army r 162 Spring
Martens Carl B (Eve) mgr 564 State r ing do
—Charles (Elizabeth A) policeman h 80 Newhall
—Henry (Eva C) (Henry Martens & Son) 564 State h 26 Woodside ter
—Henry & Son (Henry Martens) florists 564 State
Martensen Karl A (Tessie W) emp VNCo h 206 Bristol
—Mildred W wid Donald W principal's asst 1300 State h 25 Colonial av
Martenson Rosa h 36 Mapledell
Martha's Dress Shop (Jack Braf) 1792 Main
Martikke George A (Grace K) lithographer MBCo h 319 State
Martilli Anthony in US Navy r 68 Orchard
—Irene wid Antonio h 68 Orchard
Martimianakies Marcos (Mary) barber emp 1797 Main h 150 Stafford
Martin Agnes A clk WSpfd r 37 Worcester 10
—Agnes W wid Philip H h 126 Amherst
—Albert L (Irma F) (Martin's S & S Laundry) 82 Central h at Wilbraham
—Albert T in US Army r 99 Monticello av
—Albert T (Lucy M) in US Navy h 47 Union
—Alfred J h (8) 21 Spring
—Alice C clk 41 Cypress r 120 Everett
—Alice M r 238 Pine
—Aline B Mrs bkkpr 1114 Main r 302 Gillette av
—Almira G r 101 Abbe av
—Anna T insp 430 St James av r 407 Page blvd
—Anne clk 1502 Main r 120 Everett
—Antonio P (Jeannette P) supv AmBCorp h 1488 Carew
—Arthur R emp PM&GCo r 29 Auburn
—Bertha W married Phillip Dingman
—Bridgie emp 16 Ridgewood ter r do
—Burton F (Elizabeth S) furn rms 38 7th h do
—Carl B (Mabel D) pres-treas Martin Lumber Co 983 Page blvd h 24 Daviston
—Carl B Jr (M Elizabeth) slsman 983 Page blvd h at N Wilbraham
—Catherine A married Samuel Riley
—Catherine E wid James M h 7 Ledyard
—Charles F (Mary A) mach emp AmBCorp h 11 Frost
—Charles J (Isabelle C) molder G&BMfgCo h 29 Auburn
—Charles J Jr r 29 Auburn
—Charles W rem to Wilbraham
—Christine Mrs grinder 56 Main r 69 Goodrich
—Clara M wid Thomas J insp USA r 40 Los Angeles
—Claude (Marjorie) h 51 Nursery
—Clifford (Ida L) driver 120 Oakland h at Hampden
—Clifford W (Ellen F) in US Navy h 73 Nathaniel
—Conrad E (Lillian M) insp CVMfgCo h 3402 Main
—Conrad G in US Army r 35 Acorn
—Daniel (Mary) policeman h 41 Long ter
—Daniel A (Margaret R) rem to Holyoke
—Daniel J in US Army r 641 White
—Daniel J (Anna M) emp USA h 120 Everett

—Dominique J (Jeanne M) (John F Colby Insurance Agency) (47) 1323 Main h 764 Chestnut
—Donald F (Marjorie L) in US Army r 125 St James av
—Doris C student r 764 Chestnut
—Doris P Mrs clk Union Trust Co r (3) 59 Federal
—Dorothy L Mrs nurse 88 Oak Grove av r do
—Dwight I (Mary M) mach repr AmBCorp h 122 Woodmont
—Earl L (Ruby E) rem to Brimfield
—Earl W supply clk 1414 Main r 61 Lansing pl
—Edgar V (Alice B) mach opr B&CCo h 25 Wigwam pl
—Edward F in US Army r 17 Home
—Edward J (Lena) h 68 Butler
—Edward N (Violet A) emp MDFCo h 50 Montmorenci
—Elizabeth Mrs h (91) 786 State
—Ella Mrs emp 1757 Main r 81 Auburn
—Ellen r 54 Sargeant
—Ellen F Mrs clk 1454 Main r 73 Nathaniel
—Elphege E (Helen K) in US Navy h 185 College
—Emma Mrs slswoman 1414 Main r 30 Avon pl
—Emmet (Evelyn) brakeman B&A h 151 Garland ter
—Ernest R (Helen J) emp Westinghouse h (J) 250 Liberty
—Evelyn emp 292 Forest Park av do
—Evelyn B r 25 Wigwam pl
—Evelyn M emp AmBCorp h (1A) 1324 Bay
—Fannie wid James R furn rms 37 Edwards h do
—Felix guard USA r 531 State
—Francis G (Rita M) foreman 33 Morris h 53 Clantoy
—Francis W driver Spfd News Co 101 Taylor h at Pittsfield
—Frank M (Nan C) h 600 Alden
—Frederick (Bertha L) h 98 Arcadia blvd
—Frederick H (Gladys I) bell boy Hotel Charles h 61 Lansing pl
—Frederick N (Mary D) in US Marines h 24 Elmwood
—Frederick S (Elizabeth M) insp E Hartford Conn h 55 Barber
—George (Adrienne) (George Martin's Market) 308 Belmont av h 15 Thomas
—George A (Ethel M) in US Marines h 90 Seymour av
—George E (Marjorie L) laboratory technician Westinghouse h 43 Daviston
—George H clk 86 Albany r 149 Clarendon
—George H (Marguerite E) clk 87 Albany h at Rutland Vt
—George H (Olga) chauf 385 Liberty h 18 Lombard
—George L (Frances F) elev opr 19 Park h rear 35 Howard
—Georgianna G married James A Rice
—Gertrude emp ASCo r 96 Elliot
—Gertrude N presser 333 Belmont av r 433 Main
—Grace C Mrs slswoman ASCo r 61 Sycamore
—Grace E nurse 26 Commonwealth av r do
—H Floyd (Mary E) supr USRCo h 54 Farragut
—Harold (Margaret) mach AmBCorp h 2707 Columbus av
—Harold W (Esther) insp G&BMfgCo h 24 Grosvenor
—Harriet R Mrs r 25 Westford av
—Harry A (Eva M) (Martin's Exchange) 56 Eastern av h 254 Pearl
—Harry D (Lillian H) slsman h 31 Thames
—Harry H (Agnes F) printer DMCo h 382 El Paso
—Harvey W (E Lois) seater CVMfgCo r 501 Oak 10
—Helen Mrs insp FMCo r 207 Wilbraham rd
—Henry D (Wilhelmina E) mach opr GFBCo h 17 Home
—Henry J (Beatrice H) mgr 532 Main 10 h 22 Piney pl
—I James in US Navy r 43 Ruskin
—Isaac emp 1414 Main h 29 Commonwealth av
—Isabel Mrs multigraph opr 1330 Main h at CFalls
—Isabella wid David A h 37 Worcester 10
—James C (Della R) rem to Watertown
—James E bricklayer r 185 State
—James F in US Coast Guard r 7 Ledyard
—James L (Marion D) chauf MCCo h 156 Plainfield
—James M in US Army r 24 John
—James O (Kathleen C) civil eng emp (910) 1387 Main h 37 Dorchester
—James R fireman B&A r 31 Sargeant
—James R Jr (Bernice E) tester Westinghouse h 18 Montford
—Jay W in US Navy r 124 Woodmont
—Jeannie A married Albert Downie rem to CFalls
—John died June 23 1944 age 79
—John (Maddie) r 79 Essex
—John B (Beatrice O) overseer USA h 83 Bowles
—John E (Dorothy L) clk Worcester h 88 Oak Grove av
—John E (Elizabeth A) policeman h 98 Phoenix ter
—John G (Esther P) in US Navy r 39 Mapledell
—John J stock clk 132 Birnie av r 24 John
—John J (Anna D) steamfitter emp 77 Dwight r 19 Governor
—John J (Katherine L) signal maintainer B&M h 151 Dickinson
—John K in US Army r 43 Ruskin

BUILDING MATERIALS
WOODWORK
838-852 State Street
HAMPDEN-ELY CO.
PAINT & HARDWARE
CURTIS WOODWORK
Telephone 7-3501

WHITNEY INSURANCE ASSOCIATES
ALL FORMS OF INSURANCE
WILLIAM A. HURLEY - DANIEL M. WALSH, Jr.
18 Vernon St. Phone 4-8241

MARTIN
—John P (Katherine T) in US Army r 19 Cambridge
—John P (Mary) pres City Dentists Dr Martin Inc and dentist (2) 1660 Main h 641 White
—John W (Phoebe-Jane) emp AmBCorp h 124 Woodmont
—Joseph E truck driver 55 Randall pl r 92 Euclid av
—Julia H wid Robert B r 90 Gardner
—Julia M wid Martin J h 24 John
—Karolina Mrs h (231) 2142 Main
—Katherine mach opr LM&SCo r 18 Vine
—Katherine S Mrs bkkpr 1576 Main r 19 Cambridge
—Kenneth L (Hilda A) fireman B&A h (3) 21 Spring
—Lawrence R (Maria A) in US Navy h 6 Carlisle
—Lella B rem to Shellman Ga
—Leona E married Raymond F Clark
—Leonard eng PM&GCo r 52 High
—Leonard H (Mary H) insp Westinghouse h 112 Hancock
—Leopold O (Mildred P) mach opr VNCo h 296 Dickinson
—LeRoy W (Eva L) barber 2891 Main h 48 Beauchamp
—Lewis E (Grace C) mach WSpfd h 61 Sycamore
—Lewis E Jr insp USA r 61 Sycamore
—Lillian H Mrs cashier GICCorp r 31 Thames
—Lillian L h 94 Pearl
—Lillian M rem to Worcester
—Lillian M Mrs bkkpr 13 Stockbridge r 238 Pine
—Lillian W wid J Elmer h 567 Sumner av
—Lorraine B emp 325 Belmont av r 25 Wigwam pl
—Louise r 471 Chestnut
—Louise wid Louis r 41 McKnight
—Lucy D wid Arthur E r 302 Gillette av
—Luke J (Lillian M) truck driver 13 Stockbridge h 238 Pine
—Lumber Co Carl B Martin pres-treas whol 983 Page blvd
—M Raymond (Emily M) service man 164 Bridge h 638 Belmont av
—Mabel G wid George E h (8) 147 Sumner av
—Mae laundrywkr h 10 10th
—Manuel R (G Irene) chauf 144 Bridge h 76 Orchard
—Margaret Mrs waitress 939 Main r 150 Maple
—Margaret A tchr 340 Sumner av h at Amherst
—Margaret M married William J Daley
—Maria A Mrs steno (34 8) 1200 Main r 6 Carlisle
—Marshall M h (431) 2142 Main
—Mary clk AmBCorp r 120 Everett
—Mary C steno (430) 293 Bridge r 92 Euclid av
—Mary E knitter 33 Morris r 24 John
—Mary E mgr 1916 Main r 37 Bancroft
—Mary E Mrs X-ray technician Hanover NH r 46 Groveland
—Mary J h (25) 74 Patton
—Mary J wid George emp 61 Franklin r 90 do
—Maurice B Rev rem to Easthampton
—Maybeth X steno (546) 196 Worthington h 90 Cleveland
—Melinda L bkkpr Spfd Electrical Co r 90 Cleveland
—Minnie G wid Peter r 3 Winchendon
—Mitchell (Virginia M) h 2907 Main
—Nora sec Springfield Tomato Co Inc 193 Chestnut r inq do
—Nora M office sec (36) 1214 Main r 33 Narragansett
—Norman W (Ellery L) in US Army r 55 Marengo pk
—Patrick J (Hannah T) grinder VNCo h 407 Page blvd
—Paul A (Gertrude) in US Navy r 35 Chester
—Paul F (Marian K) clk 183 Chestnut h (3) 37 White
—Paul R (Yolande C) mach AmBCorp h 77 Bristol
—Peter emp 1820 Main r 258 Worthington
—Peter died Feb 11 1945 age 73
—Philip G (Eva) mach opr Westinghouse h 35 Avon
—Phillip E r 241 Worthington
—Raymond emp CBWWks h 67 Bradford
—Raymond E (Emily E) platform man RyEx h 3 Winchendon
—Richard F (Marjorie R) tax acct emp 4th fl 1352 Main h 185 Albemarle
—Richard W emp PM&GCo r 17 Home
—Robert (Dorothy G) special agt (704) 1387 Main r 1839 do
—Robert A (Doris P) insp WMassElecCo h (3) 59 Federal
—Robert B (Rose M) emp 71 Colton r inq do
—Robert E (Mary E) in US Army r 46 Groveland
—Robert F (Nancy M) truck driver Spfd News Co r 254 Pearl
—Roland A (Aline R) time study man 496 Bridge h 302 Gillette av
—Rosalind M steno MMLInsCo h 79 Federal
—Rose Mrs clk Spfd Safe Deposit & Trust Co h 223 Central
—Rosella L wid Earl N matron Feeding Hills r 203 Savoy av
—Rosemary T married Elmer R Bickelmann
—Roy (Ellie) mach opr Reynolds Metals Co h 188 Carew
—Ruppert (Helen) h 207 Wilbraham rd

MARTIN
—Russell E (Elsie) timekpr G&BMfgCo h 42 Alderman

MARTIN-SENOUR PAINTS
Hall's Hardware dealers 811 State—See p 112

—Silvia slswoman 31 Hillman r 210 High
—Susie h 162 Walnut
—Sydney G (Yvonne G) trucker CVMfgCo h 339 Worcester 10
—Terry roofer 36 Laurel r 17 Plymouth
—Theckler A Mrs h 377 Belmont av
—Therese Mrs r 71 Northampton av
—Thomas F in US Army r 407 Page blvd
—Thomas F (Mary T) mach opr WH h 21 Nye
—Thomas J (Eva L) rem to Vermont
—Thomas J (Josephine) supt 33 Morris h 160 Florence
—Thomas J Jr (Virginia) mach USRCo h 9 Hastings
—Vera benchwkr USA r 152 Quincy
—Victor H (Martin & Co) 385 Liberty h at CFalls
—Vitaline wid Theodore h 238 Pine
—Walter A (Lucille M) insp Westinghouse h 92 Euclid av
—Walter F in US Army 17 Home
—Walter J bricklayer r 25 Mattoon
—Walter L (Laura M) internal revenue agt (434) 436 Dwight h 180 Fort Pleasant av
—Wilfred L (Helen M) in US Navy r 40 Denton cir
—William mech 883 Main r 756 do
—William (Daisy K) pres F C Taplin Co 472 Bridge h 47 Kingsley
—William H in US Navy r 180 Fort Pleasant av
—William H rem to Northampton
—William H (Hattie B) lwyr (523) 115 State h 71 Northampton av
—& Co (Victor H Martin) cotton waste 385 Liberty
Martin's Cut Rate Store (Charles Novick and Mrs Margaret Stryer) variety store 1802 Main
—Exchange (Harry A Martin) junk 56 Eastern av
—5 and 10 Cent Store Mrs Lillian Byron mgr 2034 Main
—George Market (George Martin) 308 Belmont av

MARTIN'S S & S LAUNDRY
(Albert L Martin) complete laundry service 82-84 Central tel 6-6030

Martinat George H (Helen G) in US Army h 79 Oak
Martindale Bertha H h (2) 783 State
Martineau G Agnes emp S Hospital r 859 Armory
—George F (Martha D) tinsmith 106 Euclid av h do
—Horace W (Mary A) dentist (1-2) 155 Boston rd h 82 Green la
—Horace W Jr in US Navy r 82 Green la
—Janet M student r 82 Green la
—John P in US Army r 859 Armory
—Lorraine M coml artist S Union r 859 Armory
—Onezlphore (Mary) carp h 859 Armory
Martinek Marguerite wid Joseph h 16 Banner 10
Martinelle Andrew J (Anastasia) steamfitter Holyoke h 220 Main 10
Martinelli Amelia L prod clk AmBCorp r 303 Birnie av
—Angeline C married Anthony Puglia
—Henry C (Sarah) pres-treas John Martinelli Inc 1794 Columbus av h 86 Perkins
—Irene M wid John C h 27 Somerset
—John Inc Henry C Martinelli pres-treas Harry R Sanofsky gen mgr bananas 1794 Columbus av
—Joseph (Lena) mach opr USA h 303 Birnie av
—Joseph C (Clelia) treas Joseph Martinelli & Co Inc 157 Lyman h 653 Belmont av

MARTINELLI JOSEPH & CO INC
Louis E Martinelli pres Joseph C Martinelli treas whol produce 157 Lyman

—Louis E (Julia K) pres Joseph Martinelli & Co Inc 157 Lyman h 53 Pallston
—May T Mrs tchr 59 Howard h 97 Bellevue av
—Rosemary steno PM&GCo r 97 Bellevue av
—Silvio lwyr and public administrator (421-422) 1155 State h at Feeding Hills
—Thomas S in US Army r 97 Bellevue av
Martini Joseph (Mary) emp city h 659 Worthington
—Marino J mach Spfd Daily News r 659 Worthington
Martino Angelo h 8 Smith
Martins Carl B (Eve) in US Navy r 26 Woodside ter
—Cyril P (Bessie N) waiter Highland Hotel h 29 Spring
Marton Pauline C steno WSpfd h 68 Fort Pleasant av
Martone Andrew H (Ida) shoe repr 778½ State h 58 Crown
—Angela M clk AmBCorp r 58 Crown
—Anthony M (Leah L) finisher WSpfd h (5) 33 Thomas
—Dolores A clk 1454 Main h at WSpfd
—Gennaro R in US Army r 323 Orange
—Guy in US Navy r 38 Crown
—Lucy L clk 95 State r 323 Orange
—Pasquale (Louisa) janitor WSpfd h 323 Orange
—Ralph R (Yolanda E) mgr 777 State h 143 Suffolk
—Victor A in US Army r 323 Orange

Martowski Elizabeth wid Julian h 78 Saratoga
—Stanley T (Mary) slsman 335B Liberty h at Chicopee
—Thaddeus tchr Agawam r 78 Saratoga
Martucci Anthony (Viola S) crayonmkr MBCo h (6) 303 Pendleton av
Marturano Dominic emp TelCo r 65 Adams
Martutis John A mixer USRCo r 32 Osgood
Marty Alice mach opr AmBCorp r 107 10th
—John (Frances) h 107 10th
—Stanley in US Army r 107 10th
Martyn Charles P (Winifred F) real est and ins 13 Elm and in US Army h at WSpfd
Martyny Charles foreman B-DCBCo h 63 Kirby
—Dorothy E Mrs librarian 759 Chestnut r 33 Pearl
—Earle D (June A) in US Army h 67 Lebanon
—Louis (Dorothy E) mgr 329 Dwight and supt 33 Pearl h do
Maruca Anthony in US Army r 44 Manhattan
—Carmella M wid Pietro J h 88 Acushnet av
—Daniel P (Florence E) mach opr 80 Heywood h 20 Manhattan
—David G in US Navy r 150 Catharine
—James V in US Army r 150 Catharine
—John A in US Army r 240 Tyler
—Joseph (Helen R) emp city h 150 Catharine
—Joseph A (Marie C) asst foreman E Longmeadow h 73 Girard av
—Joseph A (Mary A) (Tri-City Refrigeration Co) 868-870 Main h 88 Acushnet av
—Joseph G in US Marines r 73 Girard av
—Josephine wid Peter h 119 Andrew
—Leo T (Pauline E) mach IMCo h 118 Colton
—Margaret G emp DMCo r 150 Catharine
—Mary wid Frank winder Westinghouse h 44 Manhattan
—Mary B married Raymond J Felbo
—May R bkkpr 868 Main r 88 Acushnet av
—Peter (Rose M) cleaner Westinghouse h 240 Tyler
—Pietro J died June 29 1944 age 68
—Rose T emp USRCo r 150 Catharine
—Santa in US Army r 44 Manhattan
—Theresa cutter AmBCorp r 240 Tyler
—Thomas R in US Army r 119 Andrew
—Virginia clk Westinghouse r 44 Manhattan
Marucca Angelo (Rose) emp G&BMfgCo h 293 Tyler
—Anthony in US Army r 293 Tyler
—Myrtle Mrs r (3) 43 Warriner av
Maruszczak John S mach opr USA h 409 Franklin
—Wanda H slswoman 1443 Main r 409 Franklin
—William J in US Army r 409 Franklin
Marvel Cora C M Mrs marker 563 State h (1) 103 Lincoln
—Douglas D (Mary M) in US Army r 70 Bristol
Marvelis Stephen rem to Cambridge
Marvin Grace L G wid Norman E h 2455 Main
—Roy M slsman h 111 Dickinson
Marx Edward J (Claire A) insp NYNH&H h 5 Newman
—Harriet M clk AmBCorp r 20 E Alvord
—Helmut (Rose) shoe clk 1414 Main h 34 Harriet
Mary Ann Candy Shop (Peter A Pantezelos) 385 Dwight
—Ellen Beauty Salon (Mary Ellen Sears) 602 Carew
Maryland Casualty Company Walter J Woulfe mgr ins (214) 293 Bridge
Marymont Jesse H (Marion) purchasing agt 93 Orleans h at Amherst
Marzano Frank (Elvira M) (Bond Cafe) 2173 Main h 209 Westford cir
—Salvatore (Mary E) mason's helper h (1) 10 Rutledge av
—Vincenzo h 8 Banks pl
Marzetta Aldo toolmkr USA h 62 Edwards
Masajada Frank J (Jennie D) h 54 Murray Hill av
—Jennie D Mrs tel opr TelCo r 54 Murray Hill av
—Joseph E in US Army r 30 Rimmon av
Masario Joseph T (Catherine T) shipper 799 Liberty h 745 Carew
Mascaro Anthony (Isabella) h 354 Walnut
—Anthony G (Margaret M) foreman AmBCorp h (5) 26 Jenks
—Antonio (Gladys C) tester IMCo h (3) 69 Wilbraham rd
—Antonio (Josephine R) cafe 750 Boston rd h 22 Sewell
—Emily T Mrs slswoman 1514 Main r (2) 220 Pearl
—Frank M (Inez O) service slsman 721 State h 13 Granville
—George (Frances) emp AmBCorp h 29 Manhattan
—Gladys C Mrs assembler AmBCorp r (3) 69 Wilbraham rd
—Isabella Mrs oil and lubricants 356 Walnut r 354 do
—John mech opr VNCo r 1036 Main
—Joseph T (Rose J) maintenance man G&BMfgCo h 47 Marble
—Josephine M wid Frank M gasoline 733 Boston rd h do
—Lena Mrs (Kurly-Lox Beauty Box) 29 Rutland h 4 Wilbraham av
—Leonard supt VNCo r 29 Manhattan
—Mary A Mrs slswoman ASCo r 18 Olive
—Nicholas (Mary A) pressman BBNCo h 18 Olive
—Ralph C (Emily T) in US Army h (2) 220 Pearl

KOPPERS COKE
PITTSTON ANTHRACITE COAL
145 STATE STREET
PUNDERSON
PHONE 4-5631
FUEL AND RANGE OIL
BITUMINOUS COAL
29 LOGAN STREET

FIELD, EDDY & BULKLEY
1200 MAIN STREET PHONE 4-1112
Insurance Service

MASCARO
—Rosemary r 22 Sewell
—Thomas (Ida J) aircraft elec Windsor Locks Conn h 7 Hillside pl
Maschin Barbara D clk 47 Federal h at Westfield
—Charles pres Maschin & Kratovil Inc 463 State h at Westfield

MASCHIN & KRATOVIL INC
Charles Maschin pres Emil S Kratovil sec-treas hardware paint glass tools kitchenware cutlery fishing tackle and locksmithing 463 State

Mascioni Angelo (Lydia) mach opr USRCo h 104 Greene
Masciotra Alfonsina wid Salvatore r 57 Fremont
—Anthony in US Navy r 121 Greene
—Antonio (Serafina) coremkr 9 Roseland h 57 Fremont
—Giuseppe (Merseda) emp city h 121 Greene
—Michael H in US Army r 57 Fremont
Mascitti Sebastian (Alfonsina) molder 262 Liberty h 9 York
Mascola Fred (Lucy) in US Navy h 413 Main
—Lucy Mrs emp MDFCo r 413 Main
—Nicholas r 83 Bradford
—Peter E (Evelyn M) mach AmBCorp h (2) 855 Liberty
Mascolo Arnold F (Louise M) mach opr USRCo h 8 Massasoit
—Dominick (Shirley) creaser 93 Orleans h 90 Oswego
—Emilio r 8 Massasoit
—Nearella A clk USA r 41 Lansing pl
Masdea Eliza A Mrs r 18 Queen
—Joseph (Eliza A) in US Army r 18 Queen
Mashalare Alexina wid John h (E) 55 State
Masher William J h 212 Pearl
Mashinsky George W (Rose M) shipping clk H L Handy Co h 3217 Main
—Rose M Mrs clk ASCo r 3217 Main
Mashovas Angelina M grinder VNCo r (4) 6 Sheldon
Masi Aldo V (Flora) slsman 355 Chestnut h at N Agawam
—Alfred in US Army r 181 Pendleton av
—Augusto L (Albina T) slsman 331 Liberty h at WSpfd
—Dante O in US Army r 181 Pendleton av
—Flaminio (Ersilia) h 181 Pendleton av
—Raymond J (Josephine) slsman 355 Chestnut h at N Agawam
—William T (Lynda M) forger SDFCo h 20 Goldenrod
Masin Anna Mrs h 175 Maple
Masiuk John in US Army r 10 VanNess
—Steve emp 262 Liberty r 10 VanNess
Maskel Isaac (Sara) railway mail clk h 94 PennAv
Maskill Albert (Elizabeth A) checker Highland Hotel h (3) 11 Sherrington ct
Masko Anna C emp 654 Carew r 121 Mooreland
—Dorothy K clk Chicopee r 121 Mooreland
—Frank A in US Army r 121 Mooreland
—John J bkkpr AmBCorp r 121 Mooreland
—Lillian G clk 95 State r 121 Mooreland
—Mary wid Frank A h 121 Mooreland
Maslen Susan B r 14 Forest
Masley Mary labeler 45 Warwick h at Ludlow
—Stephen T (Theresa E) mach CVMfgCo h 8 Montcalm IO
Masloski Anthony P (Anna L) supv USRCo h 84 Washburn
—James F emp USRCo r 84 Washburn
Maslowski Michael J (Magdalena K) mach opr MCCo h 25 Daniel IO
—Stanley R in US Navy r 25 Daniel IO
Maso Carmela assembler Chicopee r 78 Florence
—Frank (Frances) mason h 78 Florence
Masoian John H in US Navy r 404 Armory
—Karekin in US Army r 404 Armory
—Mary leatherwkr 93 Orleans r 404 Armory
—Stranoush wid John h 404 Armory
Mason Alden A (Harriet H) h (10) 21 Spring
—Alice P Mrs clk 365 State r 77 Wexford
—Anders G (Magda P) welder Westinghouse h 65 Shawmut
—Ann F wid Thomas A housekpr r 580 State
—Anna B wid Frank B h 69 Leyfred ter
—Archie J (Mary A) barber 1979 Main h 32 Sterling
—Audrey G office sec Agawam r 86 Orange
—Betty E r 17 Morgan
—Bridget T wid Eugene A h 33 Leslie
—Carl (Jeannette S) rem to WSpfd
—Charlotte K insp USA r 193 Marion
—Clarence A emp 756 State r 280 Bay
—Della M assembler 93 Orleans r 1017 Sumner av
—Donald A (Oma A) rem to Arkansas
—Donald S (Myra E) emp 93 Orleans h 206 High
—Dorothy L clk Washington DC r 378 Union
—Edward E (Evelyn I) emp USA r 152 Quincy
—Eliza Mrs benchwkr r 12 Queen
—Elizabeth r 43 Dunmoreland
—Ernest W (Luise J) printer SF&MInsCo h 376 Union
—Everett S carp 29 Eddywood h do
—George C r 501 Worthington
—Gladys A sec to Percy O Dorr (504) 1387 Main h 222 Wilbraham rd

MASON
—Harold T produce 43 Vernon h at Southwick
—Helen E wid Ralph W (Bookshop Tea Room) 77 Market r 86 Osborne ter
—Helen F wid Edward C clk (600) 293 Bridge h 244 Pearl
—Henry A in US Army r 280 Bay
—Herbert W (Hattie C) h 116 Florence
—Herman A (Viola R) asst foreman 132 Birnie av h 29 Yale
—Ivan A mgr 227 Sharon h at E Longmeadow
—Jane Mrs r 56 High
—John r 235 Pine
—John A (Theresa M) fireman SFD h 135 Commonwealth av
—John R r 1017 Sumner av
—Josephine wid Antonio r 51 David
—Josephine D prin Hooker School h 539 State
—Karl L (Susan R) sta eng B&A h 49 Meredith
—Kathleen F nurse Mercy Hospital r do
—Lawrence A (Barbara L) in US Army r 159 College
—Leslie B (Alice P) emp 48 Vernon h 77 Wexford
—Lewis C (Marion E) drop forger MDFCo h 86 Orange
—Lobinski H (Virginia M) in US Army h (1B) 65 Manor rd
—M Henry (Vaneta Z) mech eng CFalls h 116 Federal
—Mabel M r 471 Chestnut
—Merle (Violet) emp PM&GCo h 93 Pendleton av
—Morris E (Pearl Y) auto repr 17 Morgan h do
—Orville D (Helen E) heat treater USA h 219 Tyler
—Paul H caretaker r 280 Bay
—Paul R (Ola R) molder S Bronze & Aluminum Co r 582 Union
—Pauline E priv sec (501) 44 Vernon h at CFalls
—Raymond A (Alice V) chauf WMassElecCo h 48 Hickory
—Raymond A (Bertha E) in US Army h 188 Locust
—Rita M office sec (306) 1537 Main r 32 Sterling
—Robert L r 1017 Sumner av
—Rose bkkpr 133 Union and clk 56 Main h at Feeding Hills
—Ruth M tchr music 116 Florence r do
—Ruth M tchr 10 Bowles pk r 33 Leslie
—Sarah J wid Henry P h 280 Bay
—Stanley (Alice R) in US Army h 96 Malden
—Stanley E (Mabel B) in US Navy h 68 Westford cir
—Stanley R (Clara D) foreman 134 Cass r 29 Eddywood
—Thaddeus (Margaret) emp USA h 14 Grays av
—Thomas (Grace I) service man 125 Armory h 160 College
—Walter H (Josephine F) time study eng Westinghouse h 51 Victoria
—Wilbur A (Monica B) draftsman 132 Birnie av h at E Longmeadow
—William H (Edith K) insp Westinghouse and upholsterer 85 Gaucher h do
—William S (Helen M) supv TelCo h (4) 7 Armory
Masonic Building Assn of Indian Orchard Thomas H Kirkland pres James Matthew sec Walter L Spaulding treas 149 Berkshire IO
—Esoteric Lodge A F & A M William W Willard sec 339 State
—Hall 149 Berkshire IO
—Temple 339 State
Masque John (Ella C) in US Army h 57 David
—Westley (Mary) in US Army r 9 Banner IO
Massachusetts Bar Assn Horace E Allen treas office (1013) 1387 Main
—Bonding & Insurance Co Raphael B Hartley lwyr (303) 44 Vernon

Massachusetts Bonding & Insurance Company
The Oppenheimer Company-agents (200-202) 44 Vernon—See p 129

—Catholic Order of Foresters Bulletin Frank H Kelly editor and mgr 26 Colfax

MASSACHUSETTS COMMONWEALTH OF
Bureau of Old Age Assistance 621 Worthington
Dept of Education division of Extension and Vocational Rehabilitation 5th fl 196 Worthington
Dept of Labor and Industries division of standards 5th fl 196 Worthington
Dept of Labor & Industries division of industrial safety 5th fl 196 Worthington
Dept of Public Safety 5th fl 196 Worthington
Dept of Public Welfare George E Murphy Jr Dist Supv (546) 1597 Main
Division of Employment Security 232 Dwight
Division of Immigration and Americanization (541) 196 Worthington
Division of University Extension Ursula K Toomey field agt (539) 196 Worthington
Division of Vocational Rehabilitation Ernest A Swift asst supv (539) 196 Worthington

MASSACHUSETTS
Income Tax Division Joseph T Weldon assessor 5th fl 196 Worthington
Inspector of Boilers and examiners of engineers and firemen 5th fl 196 Worthington
Inspector of Public Buildings 5th fl 196 Worthington
Massachusetts Women's Defense Corps Region 2 Headquarters 284 State
Office of Defense Transportation 3d fl 196 Worthington
Public Welfare Dept George E Murphy Jr dist supv (546) 196 Worthington
Registry of Motor Vehicles William A Sullivan hearings officer 588 State
State Boxing Commissioner 5th fl 196 Worthington
State Detective 5th fl 196 Worthington
State Fire Inspector 5th fl 196 Worthington
22d Infantry Regiment State Guard 29 Howard
Massachusetts D A R Girls Dormitory 971 State

MASSACHUSETTS FIRE EQUIPMENT CORP
Clinton B Goodwin pres Mrs Marjorie Thompson sec Mrs Carol H Goodwin treas Sales and Service C-O-Two extinguishers We service and sell every type of fire extinguisher 1392 Memorial av WSpfd

—Hospital Service Inc George C Melville dist mgr (803) 1387 Main
—Indemnity Insurance Company Lewis J Stewart gen agt (411) 145 State
—Medical Service George C Melville dist mgr (802) 1387 Main

MASSACHUSETTS MUTUAL LIFE INSURANCE COMPANY
B J PERRY chairman of the board
ALEXANDER T MacLEAN v pres
JOSEPH C BEHAN v pres
CHESTER O FISCHER v pres
HARRY H PEIRCE v pres and actuary
ALBERT D SHAW 2nd v pres and financial sec
S J JOHNSON sec
HOME OFFICE
1295 STATE
Litchard & Cook general agents (503) 1200 Main—See insert opp

—Mutual Life Insurance Co City Property Real Estate Dept Carl E Hine city mgr (203) 1200 Main
—Paint Co (Fred E Skoler) 15 Taylor
—Publishing Co Stanley Zaleski mgr (300) 33 Lyman

Massachusetts Savings Bank Life Insurance
Springfield Institution for Savings 63 Elm—See insert opp Institution for Savings Alphabetical Directory and p 51

MASSACHUSETTS SAVINGS BANK LIFE INSURANCE
The Springfield Five Cents Savings Bank Agents 1319 Main—See p 50

—Society for the Prevention of Cruelty to Animals Frederick F Hall agent 53-57 Bliss
—Society for the Prevention of Cruelty to Children Barbara G Walsh dist agt (702) 145 State

Massachusetts Stenotype Reporters
(Clayton M Crothers) court and convention reporters 3d fl 26 Vernon—See p 216

—Wholesale Drug Co Benjamin I Goldstein pres Maurice L Goldstein treas 181 Taylor
Massai Arthur D mach opr USA h 32 William
—Zelinda Mrs r 32 William
Massasoit Bdg 1676-1708 Main entrance 1694 do supts office (215-217) 1694 do

MASSASOIT CAFE INC
Ralph S Sibilia pres Ciriaco Sibilia treas good Italian food and choice wines and liquors 146 Rifle at Watershops—See p 68

—Canoe Livery (Mrs Margaret Ewig) 801 Alden
—Cigar Manufacturers (Louis J Yelinek Jr and John M Ward) 855 Main
—Engraving Co The Henry W Plate pres-sec Ector F Rossti treas photo engravers (26) 77 Worthington
—Kennels (Fred A Bearse) 1075 Boston rd
—Lake Ice & Fuel Co (Edward J Noonan) 212 Eastern av
—Laundry & Linen Supply Co Inc Karl W Gieseler pres 21-25 Clinton
—Trading Co (Harold H Herman A and Hayes N Rickless) upholstering supplies 71 Sharon
Masse Alphonse janitor CVMfgCo r 277 Main IO
—Arlene N office sec 95 State r 140 Bristol
—Dorothy E colorist (505) 1421 Main r 140 Bristol
—Edward chauf SRCo r 65 Moore
—Lionel A (Della) clk 1963 Main h 140 Bristol
—Osias J (Yvonne C) toolmkr USA h 88 Windemere

• American Oriental
• Wiltons
• Axminsters
• Broadloom
WHITE RUG CO. Mill Agents
1123 State Street - Springfield, Mass.
TELEPHONE 2-8058
• Expert Repairing
• Refinishing
• Storing
• Demothing

Representing the Massachusetts Mutual Life Insurance Company in Springfield and Western Massachusetts

LITCHARD & COOK
and Associates

A thoroughly trained personnel
engaged in the business of
Life Insurance and Annuities

ROY H. SMART, Manager
Estate Service and Audit Department

JOSEPHINE COMPARATO, Cashier

Allis, E. Milton
Birchard, John D.
Blague, Giles
Colton, Grace R.
Ellis, Douglass N.
French, Arthur E.
Galt, George M.
Gibbs, Harriet B. L.
Howard, George H.
Lessard, Lewis L.
Mead, Charles H.
Suher, Abe
Tingley, Ada B.
VanderWolk, Walter W.
Wells, Roger W.

1200 Main Street Springfield, Mass.
Telephone 3-4181

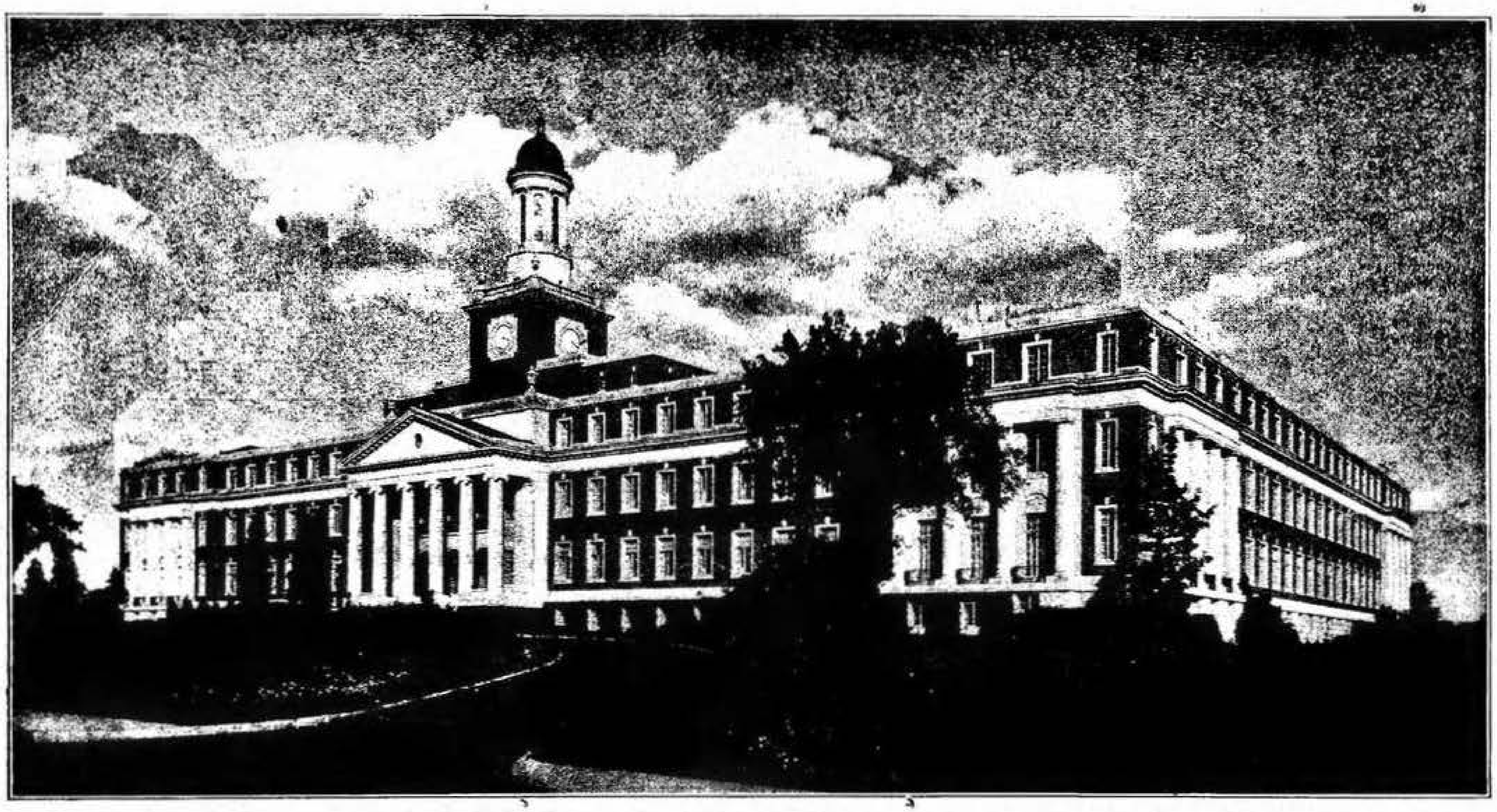

MASSACHUSETTS MUTUAL LIFE INSURANCE COMPANY

Home Office, 1295 State Street Springfield, Massachusetts

Litchard & Cook, General Agents for Western Massachusetts

SALES
RENTALS
MORTGAGE LOANS
EDW. J. MURPHY CO., INC. - REALTORS
1537 MAIN STREET - - - Telephones 3-3147, 3-3148
MANAGEMENT
APPRAISALS
INSURANCE

—Roland O in US Navy r 88 Windemere
Masse's Fish Market (George A Perry) 1037 State
Massee Logan J (Hope S) clk MMLInsCo h 1640 Plumtree rd
Massenburg Walter R (Martha R) mgr fan dept Westinghouse h 163 Abbott
Massey Alice K Mrs typist USA r 76 Benton
—Beatrice F Mrs tchr 441 White r 36 Alberta
—Clara B r 101 Governor
—Clarence J (Helen I) assembler Westinghouse h 2462 Main
—Earl T (Alice K) in US Navy h 76 Benton
—Elna student r 71 Whittier
—Frank G (Beatrice F) clk SGLCo h 36 Alberta
—Harriet wid Frank A r 36 Alberta
—Inez rem to N Carolina
—John (Emma) tire recapper h 72 Essex
—Marie C wid Alfred h 5 Osgood
—Sydney S (Teresa G) mach opr E Longmeadow h 71 Whittier
—Teresa G Mrs clk 1365 Main r 71 Whittier
—Theresa M clk TelCo r 2462 Main
—Wesley A (Leila C) letter carrier WSpfd h 191 Orange
Massie Leonard A wrapper 355 Chestnut r 19 Wilbraham av
Massith Frank in US Army r 21 Marble
Massola Gloria I insp USA r 36 Gordon
—Louis E (Lusina P) sta fireman USRCo h 36 Gordon
—Mary C married Jack Mapson
Massos William M (Flora) aircraftwkr E Longmeadow h 58 Fernwold
Mastalerz Albert J (Sophie A) mach opr LM&SCo h 37 Quebec 10
—Edwin in US Navy r 23 Enfield 10
—John J in US Army r 37 Quebec 10
—John M (Julia M) molder CVMfgCo h 21 Kopernik 10
—Michael (Antonina) emp boiler room CVMfgCo h 223 Parker 10
—Michael (Franciszka) mech IMCo h 38 Goodwin 10
—Mitchel A (Stella A) foreman VNCo h 68 Groveland
—Mitchell A in US Army r 37 Quebec 10
—Stanley F in US Army r 37 Quebec 10
—Stanley J (Mary U) mach opr Westinghouse h 23 Enfield 10

Master Kraft Oil Burners
Harvey-Whipple Inc mfrs and distributor the scientific burner for the modern home 55 Emery—See p 160

Masterman Arthur r 180 Union
—Eula Mrs h 2462 Main
—Kenneth T rem to NY
Masters Elmer E (Catherine G) apprentice toolmkr USA h 20 Curtis
—William C (Eva M) h 199 MassAv
Masterson Charles F (Florence E) sls rep h 22 Ainsworth
—Edmund F (Mary H) eng B&A h 168 Ellsworth av
—Elizabeth M comptometer opr 29 Worthington r 38 Longfellow ter
—George W (Blanche P) slsman 95 Taylor h 26 Pomona
—Mary A wid James h 38 Longfellow ter
—Peter F (Margaret) in US Army h (1B) 62 Manor rd
Mastey Andrew J (Nellie C) investigator 1387 Main h 33 Newland
Mastrangelo Francis R in US Army r 42 Cliftwood
—Joseph (Ercilera) h 53 Nursery
—Lydia A Mrs insp AmBCorp r 42 Cliftwood
—Norma priv sec 115 Dwight r 53 Nursery
—Ralph (Adeline L) mach opr USA h 42 Cliftwood
—William A (Minnie M) h 85 Knox
Mastroianna Henrietta Mrs shop checker USA r 103 Bay
Mastroianni Albert J (Mary L) insp 340 Main and tchr music (9) 1165 Main h 51 Acushnet av
—Albert L (Victoria E) lwyr (550) 31 Elm h 112 Clifton av
—Albert T (Mary G) in US Army r 47 Hill
—Alfred J died Oct 3 1944 age 37
—Alfred N in US Navy r 392 Armory
—Andrew J (Alice C) baker emp 1478 Main h 251 Mill
—Antonio in US Navy r 94 Duryea
—Antonio (Mary E) emp 50 Broadway r 11 Bayonne
—Carmela Mrs insp Westinghouse r 148 Monrovia
—Carmino J in US Army r 556 Page blvd
—Dominic (Loretta M) in US Army r 13 Conklin
—Eleanor Y clk A&PCo r 392 Armory
—Florence steno (503) 1200 Main h at WSpfd
—Florence A r 392 Armory
—Florence M steno Spfd r 69 George
—Geneva Mrs teller S Safe Deposit & Trust Co h 21 Oswego
—Henry C in US Army r 392 Armory
—John musician r 71 Mountainview
—John A (Margaret M) insp USA h 807 Carew
—Joseph in US Navy r 148 Monrovia

—Joseph (Marianna) with East Springfield Flower Shop 548 Page blvd h 556 do
—Luca (Carmela) emp Westinghouse h 148 Monrovia
—Marianna Mrs (East Springfield Flower Shop) 548 Page blvd r 556 do
—Mary G floral designer 548 Page blvd r 556 Page blvd
—Michael A (Elvira A) package store 398 Armory and grocer 392 do h do
—Nicholas (Concetta G) h 71 Mountainview
—Nicholas J gardener Park Dept r 51 Acushnet av
—Pasquale (Christina) h 51 Acushnet av
—Raffaele (Jennie) h 94 Duryea
—Robert D in US Navy r 392 Armory
—Rose M boxmkr GFBCo r 69 George
—Rose M teller S Institution for Savings r 71 Mountainview
Mastronardi Giovanna P stock clk E Longmeadow r 379 Allen
—John (Mary) landscape gardener h 379 Allen
—Vincent F in US Army r 379 Allen
—Virginia F insp r 379 Allen
Mastroni Frank (Carmella) eng Westfield h 333 Commonwealth av
Mastroyianis James J (Leona) emp Westinghouse h 17 Plymouth
Masucci Frank H (Genevieve L) prod clk Westinghouse h 43 Dorn
—Joseph T (Wanda A) clk (332) 436 Dwight h 68 Palmer av
Masuck Anthony in US Navy r 255 Sharon
—Fred (Annie) mach opr VNCo h 255 Sharon
—Fred Jr (Beatrice L) tool grinder WSpfd h 66 Braddock
Matalazzo Giuseppe r 16 Marble
Matatall Richard L (Lillian G) supt Chicopee h 42 Methuen
Matchett George (Sarah) millwright SRCo h 255 College
—Loretta Mrs shirt finisher 472 Union r 28 Terrence
—Martha office sec 141 Wilbraham rd r 255 College
—William (Loretta) in US Army r 28 Terrence
Mateescu Bessie E Mrs skiver 93 Orleans r 128 Walnut
Mateja Frank (Anna) blksmith MDFCo h 18 Butler
Matejczyk Anthony J (Julianne F) foreman AmBCorp h 81 Alexander
—Benjamin mach USA r 295 Franklin
—Jozef (Victoria C) trucker B&A h 295 Franklin
—Lillian M winder Westinghouse r 295 Franklin
—Thaddeus S trucker B&A r 295 Franklin
—Victoria K Mrs emp TelCo r 295 Franklin
Mathasian Kirkor (Helen) porter A&PCo h 24 Milton 10
Mather Amy J office sec 104 Carew h 26 Montmorenci
—Cotton A (Minnie E) chipman CVMfgCo h 1128 State
—Frederick G (Ruth W) trucking 287 Sharon h at WSpfd
—Horace V (Rose M) insp MDFCo h 269 Redlands
—Irene B clk WSpfd r 269 Redlands
—Jean M clk WSpfd r 269 Redlands
—Meryl L married Charles H Miner
Mathers Anna L r 7 Kimberly av
—Elizabeth E r 7 Kimberly av
—Harry H r 7 Kimberly av
—Harry W sls rep NY h 7 Kimberly av
Mathes Melvina V h 35 Howard
Matheson Howard W v pres Shawinigan Resins Corp 644 Monsanto av 10 h at Montreal Canada
—Margaret J tel opr TelCo h 10 Federal ct
Mathews Frederick A (Florence I) foreman 78 Hillman h at Somers Conn
—George F in US Army r 27 Carlisle
—George L h 27 Carlisle
—Harry R (Louise) in US Army h 83 Euclid av
—Mary A wid Joseph H r 27 Carlisle
—William (Lavonia) emp city h 9 Dale
—see Matthews
Mathewson Donald S (Pauline G) comptroller The Farm Credit Administration 310 State h at CFalls
—Doris E office sec (720) 29 Worthington h at CFalls
Mathias Homer upholsterer 322 Main r 163 Westminster
—Lillie M wid Peter J r 133 Waldorf
—William F dept mgr 35 State h at WSpfd
Mathiasen Florence K Mrs r 69 Leyfred ter
Mathieson William supt Agawam h 23 Rochelle
—William Mrs (Elizabeth) died Feb 9 1945 age 65
Mathieu Arthur J (Anna L) emp 119 State r 140 Wellington
—Leo J (Irene R) guard (209) 44 Vernon h (4) 7 Central
—Leopold (Bertha P) in US Army h (7) 31 Cumberland
—Lionel in US Army r 140 Wellington
—Omer A (Virginia A) in US Army h 11 Niagara
—Phillip L (Evangeline) mason's helper h 13 Ringgold
—Rosaire L (Eva) chauf 53 Franklin h do
—Rose A wid Frank h 13 Ringgold

—Victor E (Irene E) chauf h 121 Oakland
Mathiews Emma wid Victor h 15 Central
Mathis George F (Catherine) rem to New Haven Conn
—Joseph M rem to New Haven Conn
Mathisen Frederick A (Beatrice B) foreman MCCo h 108 Worcester 10
Mathison Archibald R (Grace) millwright Ludlow h 231 College
—Jennie wid John h 66 Mooreland
—Leonard A (Ruth M) adjuster USEnvCo h 24 Brown
—Mabel Mrs r 175 Maple
—Morris R emp VNCo r 1827 Main
—Raymond L (Ethel E) tool designer Westinghouse h 62 Prentice
—Ruth L clk MMLInsCo r 62 Prentice
—Stanley C (Evelyn B) purchasing dept Westinghouse h 98 Marlborough
Matisoff Maurice (Sarah D) in US Army r 32 Beaumont ter
Matlock Shirley T (Carrie B) molder G&BMfgCo h 69 Nelson av
Matosky Walter W (Henrietta M) service man 331 Dwight h 88 Genesee
Matrango Antonio (Mary) emp GBCo h 49 Rutledge av
—Rose insp 33 Morris r 49 Rutledge av
Matroni Harry R (Mary E) pres-treas Harry's Battery Service Inc 1027 Columbus av h 218A Pine
—James R (Eleanor C) chauf Spfd r 74 Hill
—John E (Florence M) sec Harry's Battery Service Inc 1027 Columbus av h 289 Dickinson
—Mary A wid James h 64 Morris
—Matthew F (Blanche E) service man 1027 Columbus av h 390 Sumner av
Matros Arthur E (Gladys M) mach opr CVMfgCo h 18 Rogers 10
Matsel William E (Clarissa J) mach opr USA h 83 Tyler
Matson Amy E clk 58 Albany h at E Longmeadow
—Carl E (Ruth C) in US Navy r 21 Crest
—Einar A (Ethel S) supt SRCo h 128 Middlesex
—Gertrude M nurse WSpfd and 128 Middlesex r do
Matte Arthur (Mabel D) in US Marines r 17 Putnam cir
—Edward A (Anita K) painter 74 Warrenton h do
—Edward N in US Navy r 756 Main
—George (Roseanna) carp emp 21 Harrison av h at WSpfd
—Ida R rem to WSpfd
—Leo L (Patricia A) painter 53 Warrenton h 42 Emily
—Nelson J presser Chicopee r 756 Main
—Philomene wid Wilfred h 71 Central
—Reginald L (Nora M) emp G&BMfgCo h 43 Plymouth
—Wilfred Jr in US Army r 71 Central
Matter Adele J mach opr SETCo r 180 Tyler
Mattei Joseph A in US Army r 180 Tyler
—Lena J emp SETCo r 180 Tyler
—Peter (Anna) grinder Westinghouse h 180 Tyler
Matteson Frank A (Mina) rem to WSpfd
—John L (Mabel G) assembler SPCo h 33 Crown
—Ruth I clk SF&MInsCo r 33 Crown
—Shirley G slswoman 355 Chestnut r 33 Crown
Matteucci Silvano (Jean V) (Lido Restaurant) 680 Worthington h do
Matthess Albert K (Martha K) baker emp 355 Chestnut h 33 Cleveland
—Karl G (Doris C) in US Army h 106 Cleveland
—Richard A in US Marines r 33 Cleveland
—Virginia H clk WSpfd r 33 Cleveland
Matthew Charlotte C wid John C h 136 Gilbert av
—James (Margaret) asst adv mgr 55 Emery r 136 Gilbert av
—James (Maude S) patternmkr CVMfgCo h 29 Hobson
—James R (Bernice S) supv MCCo h 46 Hobson
—John C died Jan 22 1945 age 68
—Norman (Marie T) cost clk MCCo h 37 Upland
Matthews Alfred L (Josephine) mach Westinghouse h 117 Magazine
—Anna S wid Grant r rear 25 Linden
—Catherine S Mrs slswoman 355 Chestnut r 122 Cherrelyn
—Cecile N steno AmBCorp r 8 Leyfred ter
—Cecilia B wid George h 8 Leyfred ter
—Eugene (Catherine S) in US Army r 122 Cherrelyn
—Frank S (Fannie F) slsman (509) 1331 Main h 24 Gordon
—George H (Rose E) r 16 Riverview
—Gertrude E teller Third Nat Bank & Trust Co r 18 Rittenhouse ter
—Gertrude S tel opr TelCo r 114 W Alvord
—Harold H (Helen D) clk RyEx h 6 Basting
—Harold H Jr (Elaine Y) mach Westinghouse h 236 Locust
—John L (Frances N) slsman h 47 Sylvan
—John L Jr in US Army r 47 Sylvan
—Joseph F (Marion R) driller USA h 221 White
—Louis A (Elpis) rest Westfield h 58 Narragansett
—M Ethel bkkpr (28) 36 Court r 18 Rittenhouse ter
—Mildred B Mrs priv sec 3d fl 196 Worthington r 16 Riverview

PARK CLEANERS AND DYERS, INC. *Office and Works:* 106 Kensington Ave.
"Dry Cleaning As It Should Be Done" Springfield, Mass. - - PHONE 6-5476

RADIO STATION WSPR 1270 K.C. *The Friendly Voice of Western New England*
63 CHESTNUT STREET

—Paul A clk 531 State r 75 Walnut
—Pauline A typist AmBCorp r 8 Leyfred ter
—Robert A in US Merchant Marine r 6 Bassing
—Robert D (Antoinette M) in US Army r 75 Walnut
—Robert L in US Army r 8 Leyfred ter
—Robin G (Martha R) asst foreman USA h 41 Savoy av
—Rose G wid Alexander J h 75 Walnut
—Selina wid Henry h 18 Rittenhouse ter
—Thomas T clk 122 Chestnut r 27 Horace
—William B (Gertrude S) emp 203 Liberty h 114 W Alvord
—William D in US Army r 114 W Alvord
—William F (Mildred B) supt E Longmeadow h 16 Riverview
—see Mathews
Mattimore Teresa M married Patrick Donlan
—Willis lab r 30 Chapel
Mattina Angelo J in US Navy r 80 Gardner
—James A in US Navy r 80 Gardner
—Josephine E clk 3d fl 44 Vernon r 80 Gardner
—Vincenzo (Crocifissa M) emp 1694 Main h 80 Gardner
Mattio Matthew toolmkr USA r 106 Chestnut
Mattola Gerald warehouse clk 75 Page blvd r 241 Worthington
Matton Beatrice Mrs mach opr IMCo r 26 Kent rd
—Henry R (Beatrice) sheet metalwkr WSpfd h 26 Kent rd
—William J (Viola H) lithographer MBCo h 248 Orange
Mattoon Ann clk SF&MInsCo r 197 Belmont av
—Charles E (Eva E) repair man TelCo h 252 Locust
—Frederick R foreman 67 Boylston h 895 Belmont av
—Gladys C clk 1411 Main r 231 Dayton
—Herbert W (Laura J) foreman AmBCorp h 45 Portland
—Raymond J (Louise M) foreman WMassElecCo h 12 Harriet
—Raymond J Jr (Ida F) in US Army h 498 Liberty
—Realty Corp Pasquale Tebaldi pres-treas 479 Main 10
—Roofing Co (Ward F Mattoon) 231 Dayton
—Thelja A wid Edwin C died Apr 21 1945 age 71
—Ward F (Gladys C) (Mattoon Roofing Co) 231 Dayton h do
Mattor Eva M wid Noel F h 727 Carew
Mattson Andrew J (Anna H) carp h 317 King
—Arnold R rem to Newton NH
—Arthur E (Helen A) in US Navy h 118 Cedar
—Carl E in US Army r 88 Margerie
—Charles A (Greta R) foreman 430 St James av h 88 Margerie
—David H (Agnes J) gang boss USA h 31 Wilton
—Harry J insp AmBCorp r 317 King
—Hazel E pcfv sec 2d fl 1200 Main r inq do
—Herbert A in US Navy r 88 Margerie
—John S rem to Newton NH
—Julia M h (4) 320 Union
—Kenneth A in US Navy r 88 Margerie
—Margaret M Mrs mach opr B-DCBCo r 151 Allen
—Mattias painter h 93 Florence
—Melker L (Edith N) rem to Newton NH
—Rudolph A (Margaret M) in US Navy h 151 Allen
Mattsson Helge R (Anny C) foreman VNCo h 53 Dawes
Mattye's Beauty Shop (Mattye D Burke) 135 King
Matuskiewicz Andrew J (Anna) emp B&A h 49 Charles
Matuszek Stanley (Frances) mech 648 State h at Northampton
Matuszewski Helen student r 40 Franklin
—Stanley (Stella) emp city h 40 Franklin
—Stella Mrs dish washer 254 Bridge r 40 Franklin
—Stella T married Edward Borowiec rem to RI
Matwychuk Michael mail porter B&A r 682 Dwight
Matyszczyk Chester S in US Army r 154 Stafford
—Lillian V married Thaddeus Strzempke
—Stanley F (Victoria) tiremkr CFalls h 154 Stafford
—Walter S (Mary R) welder Holyoke h 156 Stafford
Matzinger Martin J (Ludmilla K) insp PM&GCo h 43 Huron
Matzko John (Dorothy E) checker A&P warehouse h 203 Denver
Maud Harry I (Annie M) h 308 Wilbraham rd
Maule Angeline H billing clk 115 Dwight r 14 Austin
—Antionette grinder AmBCorp r 14 Austin
—Celia R clk MMLInsCo r 14 Austin
—Jack (Emilia C) h 14 Austin
—Lydia T nurse Mercy Hospital r 14 Austin
Maumora Market (Dominic Nettis and Felix Des Delores) produce 924 Main
Maurais Albert E (Jean) trucker Westinghouse h 935 Chestnut
—Germain J (Margaret) in US Navy r 935 Chestnut
—Gisele A married Joseph Dufresne rem to Worcester
Maurer A Rudolph (Ruth E) slsman 20 Oakland and painter 246 Oakland h do
—Abel L (Mildred L) grinder E Longmeadow h 655 Belmont av
—Donald H in US Navy r 665 Belmont av
—Eleanor E steno (316) 1694 Main h at Chicopee
—Henry E (Sara) r 141 Florence

—Leroy M in US Marines r 665 Belmont av
—Madeline E tchr 415 State h 155 Belmont av
—Marjorie R emp DMCo r 665 Belmont av
Mauri Renato (Claudia) mach WSpfd h 128 Armory
Maurice Andrew E (Ovelina) mach CVMfgCo h 33 Goodwin 10
—Clarence N (Marion C) painter VNCo h 17 Marmon
—Edward P mach opr CVMfgCo r 33 Goodwin 10
—Emile J r 77 Coleman
—Fidelia E insp USA h 77 Coleman
—Jeannette A rem to Chicopee
—John (Mary A) in US Army r 171 Almira rd
—Reginald E (Jeanne) building contr 56 Ranney h do
Maurizio Angela E clk USA r 79 Gardner
—Carmela M insp WSpfd r 79 Gardner
—Eleanor A winder Westinghouse r 79 Gardner
—Felix in US Navy r 79 Gardner
—Frances A labeler 45 Warwick r 79 Gardner
—Joseph (Estella) emp SGLCo h 79 Gardner
—Rose C burrer Chicopee r 79 Gardner
—Salvatore P in US Army r 79 Gardner
Mauro Marie emp 870 State h (70) 786 State
Maury's Service Station (Maurice H Westerman and Morris Goodless) 77 Vernon
Maver Elizabeth R wid William christian science practitioner (6) 547 State h do
Mawad Joseph S (Julia) mens furnishings h 716 Dwight
Mawaka Philip F (Hattie M) emp MDFCo h 110 Bond
Mawson Joseph died May 21 1944 age 85
—Joseph R (Gladys S) mgr Spfd Nat Bank Winchester Square Branch h 433 Gifford
—Rose A wid Joseph h 189 Hancock
Maxes Thomas (Mary) (Belmont Lunch) 467 State h 469 do
Maxfield Ann A Mrs chemical analyst 644 Monsanto av 10 h 298 Dwight st ext
—Blackmer Brokerage Co (John G Maxfield and Paul J Blackmer) (210) 121 Lyman
—Charles W (Shirley E) die sinker MDFCo h 109 Oakland
—Florence E teller S Nat Bank 1531 Main h at Longmeadow
—John G (Maxfield-Blackmer Brokerage Co) (210) 121 Lyman h at Longmeadow
—Marjorie M clk Holyoke h (1) 120 Byers
Maxim Myles Standish rem to Boston
—Roland F (Dorothy C) in US Navy r 116 Marlborough
Maxin John emp 24 Sumner ter r do
Maxson John (May) mach Westinghouse h 102 Hamburg
Maxwell Agnes r (3) 10 Concord ter
—Alden E (Mary C) lapper AmBCorp h 111 Monroe
—David S (Alice M) slsman 120 Oakland h 634 Dickinson
—Everett M (Angeline P) in US Merchant Marine h 23 Harvey
—George M in US Army r 29 Sylvan
—Gilbert F shipyardwkr r 532 Union
—Gilbert S (Madeline C) painter emp 3 Elm h 532 Union
—Harriet G wid Stephen H cafeteriawkr MMLInsCo h (1) 909½ State
—Henry (Lucille) emp MCCo h 46 Wilton
—Henry W r 2000 Main
—James E (Bertha I) mech WSpfd h 45 Hartley
—James J clk RyEx r 29 Sylvan
—John W (Anna M) clk h 43 Melha av
—Margaret G wid James waitress 1414 Main h 39 Grant
—Michael J (Ida L) h 29 Sylvan
—Mildred H press feeder USEnvCo r (1) 909½ State
—Mona M kitchen helper S Hospital r 874 Dwight
—Phyllis E steno 31 Cypress h at WSpfd
—Susie M Mrs furn rms 104 Buckingham h do
—Tyler (Rachel F) in US Navy h 87 King
—Weyman E (Minta L) elec eng 89 Logan h 77 Ellsworth av
—Winthrop L (Pearl M) in US Army h 13 Terrence
May Alice A clk 1295 State h at WSpfd
—Antoinette B Mrs clk VNCo h 517 State
—Arthur L (Frances C) plumber h 68 Benton
—Charles E (Emily) in US Army r 68 Benton
—Charles E (Florence) (May's Auto Repair) 102 Armory h at Ludlow
—Charles H baker 334 Chestnut h 65 Willard av
—Charles H (Lillie) chauf 215 Albany h 153 Quincy
—Cleon H (Arlene L) mach Cogswell Mfg Co h 67 Villa pky
—Davis (Zita I) in US Army 10 Howard pl
—Elizabeth r 50 Montmorenci
—Emily Mrs clk 23 Vernon r 68 Benton
—Frank A (Antoinette) emp 1414 Main r 27 Rochelle
—Frank J (Rosemary V) custodian USA h 50 Montmorenci
—Frank W (Nellie E) tchr music 27 Rochelle h do
—George L (Mary R) in US Merchant Marine r 67 7th
—Harold C (Dorothy I) fireman SFD h 48 Benton
—Harriet I Mrs laundrywkr 61 Franklin h 47 Morgan

—Henry emp AmBCorp r 31 Pemaquid 10
—Herbert gen mgr SPM r 9 Stratford ter
—Jeannette C Mrs priv sec MDFCo r 342 King
—Jennie I wid Isaac h 9 Stratford ter
—Jessie T tchr 479 Chestnut h (7) 31 Maple
—Lena C Mrs cook MMLInsCo h 59 Pease
—Marjorie L typist USA Federal h at Longmeadow
—Morrley W (Amelia L) emp BMTCo h 280 Dwight st ext
—Rita V clk 95 State r 50 Montmorenci
—Robert A (Ruth M) clk AmBCorp h 186 Northampton av
—Simon (Springfield Public Market) 1423 Main and treas (Springfield Bakeries) and (The Springfield Donut Kettle) 123 State r 9 Stratford ter
—Walter T (Catherine S) asst mgr claim dept MML InsCo 1295 State h at WSpfd
—William (Violet) r 27 Bradford
—Zita I Mrs insp 33 Morris r 10 Howard pl
May's Auto Repair (Charles E May) 102 Armory
Mayberry Edgar R chief tool eng 11 Stearns sq h 122 Chestnut
—Kenneth F (Barbara A) r 66 Malden
—William R (Dorothy F) welder Westinghouse h 84 Santa Barbara
Maybury Catherine E tchr 424 Armory h at WSpfd
—James F (K Harriet) foreman Westinghouse h 54 Osgood
—Sally C wid Thomas J tchr Burlington Vt 152 Allen
—William J (Agnes M) foreman 132 Birnie av h 15 Kingsley
Maycock Albert G (Edith B) insp USA h 41 Thompson
Maye Julia A emp 756 State r do

Mayer Albert E
(Edna E) plumbing 419-425 Main tel 4-1196 and (Industrial Equipment and Supply Co) 419 do h 95 Dickinson—See p 123

—Albert E Jr (Theresa) mgr 419 Main h at Longmeadow
—Alice H clk (401) 145 State r 104 Shefford
—Beatrice M wid Carl J h 343 Hancock
—Beatrice S clk ASCo r 343 Hancock
—C August (Josephine W) tool mfr Westfield h 104 Shefford
—Dorothy A clk CFalls r 14 Worthy
—Edward F laundrywkr S Hospital r 59 Agnes
—Frederick G (Virginia) in US Army r 95 Dickinson
—Howard P (Ethel R) emp SVOilCo h 411 Plumtree rd
—John (Rose M) h 7 Beverly
—John H (Helen) in US Marines r 95 Dickinson
—John J (Elsie E) clk CFalls h 14 Worthy
—Louise C wid George E slswoman 44 Vernon h (5) 127 Sumner av
—Louise M typist USA r 7 Beverly
—Margaret W r 594 Belmont av
—Margaret W wid Joseph H r 411 Plumtree rd
—Maude A r 73 Spring
—Olga A emp 32 Spring r 7 Beverly
—Richard G (Betsy H) in US Navy h 41 Midway 10
—William (Evelyn) bus opr StRy h 196 Eddy
—see Mayher Meyer and Myers
Mayes M Talor (Allene S) in US Army h 36 Puritan cir
—Matthew T osteopth 289 State h do
Mayette Catherine A clk WSpfd r 268 Dwight st ext
—Catherine A wid John H h 268 Dwight st ext
Mayfair Cleaners (Peter Klutch) 230-232 Worthington

MAYFAIR ROOM
HOTEL BRIDGWAY
DANCING NIGHTLY
OPP GREYHOUND BUS TERMINAL
Broadway at Bridge opp Greyhound Bus Terminal tel 6-8341—See p 116

—The apts 25-27-29 High
—Tile & Rubber Co (William P Griffin) 105 Eddy
Mayfield Daisy A Mrs benchwkr USA h 152 Quincy
—Mamie emp 1916 Main r 43 John
Mayflower Doughnut Corp Robert Turcott mgr 616 Berkshire av
—The apts 321 Belmont av and 5-11-15 Crystal av
Mayford William r 81 Bliss
Mayforth Carleton E in US Army r 197 Northampton av
—Eva N Mrs r 57 Grand
—Exina B wid Edward B h 20 Colchester
—Harry E in US Army r 197 Northampton av
—Marian F steno 47 Federal r 197 Northampton av
—Mary C wid George J slswoman 1414 Main h 197 Northampton av
—Raymond E (Glenna) asst foreman USA h 729 Belmont av
Mayher Irma M slswoman ASCo r 116 Westminster
—Mary P wid William J h 116 Westminster
—Muriel W Mrs clk 42 Waltham av r 7 Monmouth
—Philip J (Muriel W) in US Army r 7 Monmouth
—Richard W (Marion A) foreman USRCo h (8) 10 Concord ter

Hard Chromium Plating THOMAS J. MURRAY *Springfield's Largest Platers* Complete Plating Service
964-966 Main Street - West Springfield DIAL 2-3129

HAMPDEN SAVINGS BANK INDIVIDUAL ACCOUNTS $1.00 to $4000 (PERMISSIVE)
INC. 1852 1665 MAIN STREET JOINT ACCOUNTS $1.00 to $8000 (PERMISSIVE)

—William J died Oct 14 1944 age 72
—see Maher and Myers
Mayhew Clifford C (Margaret J) insp 95 State h 298 Oakland
—Edward M (Margaret J) janitor 293 Bridge h 377 Walnut
Maynard Ada C wid Edgar D died Dec 11 1944 age 81
—Albert A (Lilia C) in US Army r 33 Wendell pl
—Alfred L (Madeline C) hardener GICCorp h rear 115 Linden
—Arthur H (Lena H) h 49 Prospect
—Barbara r 14 Ingraham ter
—Bertha Mrs slswoman 1414 Main r 58 Surrey rd
—Cesaire J (Civilia M) carp h 54 Hastings
—Claude F (Shirley R) emp 130 Lyman h 145 Dickinson
—Claude F Jr in US Navy r 145 Dickinson
—Corinne Mrs emp DMCo h 1603 Dwight
—Doris emp DMCo r 1603 Dwight
—Francis W (Mary P) in US Army r 73 Governor
—Gabrielle L technician 337 Worthington r 54 Hastings
—Gerard J (Laurette F) dental technician 337 Worthington h 47 Shillingford
—Gordon L in US Navy r 145 Dickinson
—Harry A (Gertrude L) stock foreman 1454 Main h 33 Wendell pl
—Henry J (Katherine) chauf 101 Albany h 11 Denver
—Henry J Jr in US Army r 11 Denver
—Jeannette B typist AmBCorp r 59 Embury
—Joseph A painter AmBCorp r 54 Orleans
—Joseph S h 13 Franklin
—Leo J (Irene S) in US Army h 120 Central
—Lilia C Mrs insp 56 Main r 33 Wendell pl
—M Edmond (Marguerite M E) tchr 53 Elliot h 15 Crittenden
—Margie rem to Georgia
—Mary P Mrs clk 180 Worthington r 73 Governor
—Orilina M Mrs furn rms 78 Maple h do
—Raymond J in US Army r 54 Hastings
—Raymond J (Mary) in US Army h (5) 250 Liberty
—Raymond P (Florence E) maintenance application eng Westinghouse h 24 Colonial av
—Raymond W (Mae M) route slsman 45 Pomona h at Suffield Conn
—Richard S in US Navy r 59 Embury
—Sydney E (Irene A) foreman AmBCorp h 59 Embury
—U Arthur (Zelma) emp AmBCorp h 3321 Main
—Walter J (Mabel E) chauf 101 Albany h 146 Maynard
—William G (Bernice E) fireman B&A h 64 Cambridge
—William G Jr in US Navy r 64 Cambridge
—Willis E mach opr 55 Stockbridge h 145 Florence
—see Mainard and Menard
Mayo Arthur H (Mayo Bros) 30 Mason h at Aldenville
—Bros (George F and Arthur H) auto reprs 30 Mason
—Corinne L clk 85 Chestnut h at Aldenville
—Frank (Mildred) grinder CVMfgCo h 397 Walnut
—Frank (Olivine M) polisher USA h 17 Quebec IO
—George E r 407 Sumner av
—George E Jr insp G&BMfgCo r 407 Sumner av
—George F (Mayo Bros) 30 Mason h at Southampton
—George H (Alice M) mach USA h 1450 Carew
—Glenden in US Army r 397 Walnut
—Herbert J in US Army r 232 Dickinson
—Joseph A h 8 Huntington
—Laura wid Leon J r 30 Olmsted dr
—Leslie A (Cecilia A) h 90 Marble
—Maggie r 100 Greene
—Martha M wid Adolphus r 350 Dickinson
—Perry in US Army r 397 Walnut
—Raymond (Helen) h 8 Bayonne
—Vero lessee The Atlantic Refining Co 600 Belmont av h at WSpfd
Mayock John S (Catherine B) slsman Suffolk Va h 117 Hartford ter
Mayon Clarence E (Zita G) repair man TelCo h 43 Pershing ter
—Ruth L rem to Cal
Mayoski Anna D wid Edward h 153 Lucerne rd
—Edward died July 1 1944 age 32
Mayotte Albert in US Army r 117 Jefferson av
—Helen A rem to Florida
—Janet r (3) 93 High
—Joseph (Geraldine) in US Merchant Marine r 333 Tiffany
—Margaret E rem to Conn
—Mary wid Abraham emp 1454 Main h 117 Jefferson av
—Peter W r 117 Jefferson av
Mayou Charles H stock clk 1454 Main h at Ludlow
—Edward J filter man MCCo h 174 Centre IO
—Henry (Aldora C) shipping clk CVMfgCo h 342 Main IO
—Henry A (Alvina H) mach opr CVMfgCo h 324 Worcester IO
—Rose M Mrs mach opr PM&GCo r 524 Armory
Mayrand Charles E foundrywkr CVMfgCo r 135 Pine
Mays Beatrice P hairdresser 1477 Main h at WSpfd

—Robert janitor 12 Stearns sq h do
Mayville June Mrs r 40 Portland
—Laura M Mrs h 207 Dwight st ext
—Mary rem to Hartford Conn
Mazarakos James mach opr Chicopee Falls r 19 Bedford rd
—John in US Army r 19 Bedford rd
—Stella clk AmBCorp r 19 Bedford rd
—V Elizabeth corsetiere ASCo r 19 Bedford rd
—William (Angeli) h 19 Bedford rd
Mazer Mendel (Lillian F) in US Army r 25 Marengo pk
—Moses K pres Standard Paper & Merchandise Co Inc 128 Liberty h at Longmeadow
Maziarz Andrew J (Emily A) grocer Ludlow h 16 Falmouth IO
—Bertha A bkkpr 32 Cypress h at Chicopee
—Frank W (Florence) (Frank's Service Station) 641 Sumner av h at CFalls
—Peter R slsman H L Handy Co Plainfield h at Holyoke
Maziorz Statia E Mrs waitress 1969 Main r 119 Franklin
Mazur John S (Stefan'a V) clk CVMfgCo r 25 Lawe IO
—Michael window cleaner r 1853 Main
—Stanley J (Lillian W) wire strander Palmer r 28 George
—Stanley J (Sophie M) prod clk Westinghouse h 28 Goodwin IO
Mazurowski Eileen C Mrs clk USA r 44 Allen
—Stephen W (Eileen C) mach opr AmBCorp r 44 Allen
Mazyka Anna R Mrs mach opr USA r (12) 160 Rifle
Fred (Anna R) in US Army h (12) 160 Rifle
Mazza Angelo (Christina) emp Westinghouse h 128 Hickory
—Anthony J in US Army r 116 Andrew
—Catherine L r 69 Union
—Domenick (Marie) sweeper VNCo h 69 Union
—Frances F mach opr USA r 138 Cedar
—Frank mach opr Westinghouse r 69 Union
—Frank J in US Army r 116 Andrew
—Frank R mach opr IMCo h 111 Andrew
—Franklin E in US Army r 64 Abbe av
—Gaetano (Mary A) janitor WECo h 138 Cedar
—James in US Army r 69 Union
—Joseph (Diana M) r 735 Union
—Joseph (Josephine) emp Westinghouse h 61 Saratoga
—Josephine tester Chicopee r 111 Andrew
—Larry A (Dessie M) pressman Chicopee h 64 Abbe av
—Marie wid Joseph h 116 Andrew
—Mary A r 69 Union
—Mary A mach opr USA r 64 Abbe av
—Mary A housewkr r 88 Spring
—Natale (Rose) fireman FMCo h 111 Andrew
—Paul G in US Army r 138 Cedar
—Rosario (Rose P) forger's helper SDFCo h 93 Gardner
—Sandra L clk 31 Hillman r 138 Cedar
—Santi M tchr 45 Sumner av r 111 Andrew
—Theresa C married Frank A Cupillo
—Theresa L clk MCCo r 116 Andrew
Mazzadra Francesco (Madeline M) grinder CVMfgCo h 127 Elijah
—Ida A Mrs presser 1159 State r 127 Elijah
Mazzaferro Albina R toolmkr AmBCorp r 8 Smith
—Clara in WAC r 1108 Columbus av
—Domenick in US Army r 1108 Columbus av
—Domenick F (Minnie M) meat 1108 Columbus av h 11 Banks pl
—Dominick W (Emma T) in US Army h 8 Smith
—Joseph in US Navy r 11 Banks pl
—Maria wid Salvatore r 8 Smith
—Paul in US Army r 1108 Columbus av
—Peter D (Carmella C) emp USA h 166 Quincy
—Pietro (Giuseppa) h 1108 Columbus av
—Salvatore in US Army r 11 Banks pl
—see Mezzoferro
Mazzarella Antonio (Margaret M) slsman 155 Lyman r 17 Marble
—Julian J (Anne B) compositor 42 Hampden h 153 Taylor
—Phyllis emp VNCo r 17 Marble
Mazzariello Anthony J (Margaret M) in US Navy h 160 Cedar
Mazzarino Felix J (Philomene M A) mach WSpfd h 120 Ardmore
—Francesca wid Felix h 284 Eastern av
—John (Lucy) grocer 220-222 Walnut h 38 Pendleton av
—Julia V clk 283 Dwight r 38 Pendleton av
Mazzei Antoinette Mrs clk 295 Walnut r 293 do
—Frank in US Army r 26 William
—Joseph in US Army r 26 William
—Joseph (Antoinette) grocer and conf 295-295½ Walnut h 293 do
—Louis F (Rose A) mgr 10 Essex r 19 Granville
—Luigi (Maria F) h 26 William
—Rose M cutter Chicopee r 19 Granville
—Thomas J emp IMCo h 19 Granville
Mazzeo Angelo J (Ellen E) h 2708 Main

—Ellen E Mrs cashier ASCo r 2708 Main
—Josephine M wid Francesco died Mar 10 1945 age 69
—Myron F (Rose A) in US Army h 7 Rathbun
Mazzeschi Carmela Mrs sewer 395 Dwight r 138 Colton
—William (Carmela) emp VNCo h 138 Colton
Mazzi Luigi r 37 Wilcox
Mazzie Anthony A (Anna A) mech h 351 Dwight rd
—Gaspare r 293 Walnut
—Pasquale J (Frances R) in US Army h 860 Columbus av
Mazzo Peter (Josephine M) janitor 30 Court h 71 Ashley
Mazzocco Conrad A (Grace A) foreman WSpfd h 281 East
Mazzoli Ada M mach emp 4 Birnie av r 62 Grover
—George E (Lucille M A) in US Navy 177 Phoenix ter
—Gilbert (Emelia) rem to E Longmeadow
—Lydia wid Caesar h 64 Grover
—Primo (Aurelei) chauf 195 Armory h 62 Grover
Mazzolini Enrico mgr 52 Vernon h at WSpfd
Mazzolo Frances E winder AmBCorp r 78 Adams
—Giuseppe (Giovannina) tile setter h 78 Adams
—Louise clk S Hospital r 78 Adams
Mazzone Pasquale barber 318 Locust r 57 Foster
—Virginia wid Leo h 57 Foster
Mazzuchelli Louise tchr 1300 State h (10) 118 Byers
McAdam Chester P (Sarah J) assembler WSpfd h 1145 State
—Lester H (Dora E) emp USA h 120 Washburn
—Marion L clk MMLInsCo r 1145 State
McAhy Catherine wid William M r 22 Mortimer
—Emma wid William F slswoman ASCo h 93 Park
—George F slsman ASCo h 23 Mortimer
—Helen E bkkpr (410) 36 Court r 22 Mortimer
—May L mdse controller ASCo r 22 Mortimer
McAlear Helen A Mrs welder Westinghouse r 95 Bond
McAleer Edward P in US Army r 138 Butler
—Edward T (M Louise O) emp city r 41 Washburn
—Francis J (Patricia) emp VNCo h 19 Murray Hill av
—Francis M (Catherine) emp city h 138 Butler
—Helen F r 138 Butler
—Peter J in US Army r 138 Butler
—Richard r 36 Willow
—Thomas J in US Army r 138 Butler
McAleese T Karl (Jeane G) dentist (807) 1570 Main h 3 Harvard
McAllister Bella K Mrs insp USA r 52 Marsden
—Harriet wid John S rem to E Longmeadow
—Lester (Bella K) in US Army r 52 Marsden
—Robert S watch repr emp 1354 Main h 20 Hancock
—Robert W (Isabel W) mach DMCo h 403 Orange
—Ronald service man 590 Main h at CFalls
—Ruth E clk USA r 20 Hancock
—Thomas K r 74 Walnut
—William G r 66 Temple
McAlpine Arthur W (Victoria J) mach CVMfgCo h 156 Ambrose
—Jefferson E in US Army r 679 Union
—Margaret A in WAC r 679 Union
—Mary W wid Francis P cook city h 679 Union
McAn Thom shoes 1448 and 1593 Main
McAnanama Edmund T in US Navy r 71 Walt
—George F (Mary J) tchr 1300 State h 71 Walt
—James B in US Navy r 3 Cleveland
—John J (Mary K) tchr 1300 State r 3 Cleveland
—Patrick h 3 Cleveland
—Raymond J r 78 Charles
—Raymond J Jr in US Coast Guard r 78 Charles
—William J (Pearl U) in US Navy r 43 Allendale
—see Mack
McAndrew Charles S in US Navy r 512 Page blvd
—Easton (Lillian C) mach Westinghouse h 512 Page blvd
McAneany Thomas B (Margaret) pharmacist 121 Spfd h at Westfield
McAnern Robert G (Muriel P) supr TelCo h 59 Wayne
McAnerney Sarah M emp Hotel Victoria r 71 Barber
McArthur Charles C (Phyllis J) painter 34 Shillingford h do
—Grace L emp 93 Orleans r 5 Oak
—Jennie J r 5 Oak
—William J (Edith A) emp USA h 5 Oak
McAulay Mary A wid Augustus h (4) 147 Sumner av
—see MacAuley Macauley and McCauley
McAuley Clarence D (Joan A) insp USA h 82 Pearl
—Daniel watchman 293 Bridge r 82 Pearl
—Elsie B Mrs clk TelCo r 115 Champlain av IO
—Firth (Elsie B) in US Army 115 Champlain av IO
—Firth L (Montiel R) route slsman 45 Pomona h 60 Pilgrim rd
—see Macauley and McCauley
McAuliffe Ida L Mrs h 29 Spring
—John J (Anna M) fire insp SFD h (4) 30 Bradford
—John P meat cutter 1924 Main h at Hinsdale NH
McAuliffe Philip (Mary L) rem to Boston
McAvoy Joseph C (Elizabeth F) painter h 57 Grover

WESTERN MASSACHUSETTS ELECTRIC CO. *Plan Your Home Lighting*
73 State Street TEL. 4-8211 Springfield, Mass. *For Easy Seeing*

FIELD, EDDY & BULKLEY
1200 MAIN STREET PHONE 4-1112
SPRINGFIELD FIRE and MARINE
LOCAL AGENTS

McBeth William (Nellie) rem to Scotland
McBrian John E foreman USA r 46 Forest Park av
McBride Bernice M Mrs h 237 Pendleton av
—Charles S (Elizabeth C) slsman 87 Albany r 60 Dawes
—Daniel P (Mary) emp 516 Carew h 506 Liberty
—Edward B (Gertrude I) office (22) 1214 Main h 616 Alden
—Edward J lwyr (235) 31 Elm h at Palmer
—Edward M stock clk 1803 Columbus av h at WSpfd
—Elizabeth C Mrs asst credit mgr IMCo r 60 Dawes
—Francis H (Margaret) emp PM&GCo h 55 Grosvenor
—Francis P linotype opr Baltimore Md r 182 Maynard
—George (Nancy) taxi driver 112 State h 192 Leyfred ter
—Grace A clk 32 Spring r 182 Maynard
—Helen F cashier 1300 Boston rd r 182 Maynard
—J Clifford (Amy) (The Rink) 182 Worthington h at Longmeadow
—James W (Florence L) chauf 112 State h 26 Terrence
—John paperwkr PPCo r 18 Plainfield
—John D (Agnes B) elec Westinghouse h 137 San Miguel
—John F (Margaret T) filer PM&GCo h 443 Armory
—John W h (145) 786 State
—Joseph carp emp 36 Laurel h at Feeding Hills
—Leo K in US Army r 616 Alden
—Margaret P clk G&BMfgCo r 55 Grosvenor
—Mary r 298 Central
—Mary E wid Francis J r 182 Maynard
—Robert F (Margaret A) clk PO h 40 Ainsworth
—William A lwyr (39) 1323 Main h 182 Maynard
McBrien Elizabeth wid William J h 411 Bay
—George J in US Army r 411 Bay
—Katherine M priv sec MCCo r 75 Morningside pk
—Mary M mach opr DMCo r 411 Bay
—Michael J (Cecilia F) electrotyper 29 Worthington h 75 Morningside pk
—Rose A mach opr DMCo r 411 Bay
McCabe Britton C (Lucille M) prof S College 263 Alden h 63 Westford cir
—Donald F draftsman B-DCBCo r 28 Ainsworth
—Evelyn A emp AmBCorp r 12 Montmorenci
—Francis T (Anna C) asst eng (319) 36 Court h 196 Locust
—Frank N (Elizabeth A) heat treater E Hartford Conn h 28 Ainsworth
—Fred O (Caroline A) still opr MCCo r 168 Monrovia
—Helen G clk USA r 67 Farragut
—Katherine F wid James P h (408) 1303 Main
—Mary M Mrs h 67 Farragut
—Robert C in US Army r 28 Ainsworth
—Timothy M (Nellie H) h 159 Riverton rd
—Wellsford L sls mgr 225 Hickory h at Holyoke
McCafferry Webster (Margaret) in US Army h 92 Grenada ter
McCaffery Clara E tel opr TelCo h (4) 3 Salem
—Theresa nurse emp (814) 1562 Main h at Chicopee
—Thomas (Dorothy M) in US Navy r 171 Northampton av
McCaffrey Anna A wid Thomas A benchwkr USA h 20 Gunn sq
—Arthur (Genieva) mach opr Westinghouse h 97 Putnam cir
—Catherine E clk USA r 85 Spring
—Clara E asst chief opr TelCo h (4) 3 Salem
—Doris L nurse Mercy Hospital r 20 Gunn sq
—Edward M in US Army r 20 Gunn sq
—James M (Marjorie P) in US Army h 4 Salem
—John J guard CVMfgCo h 49 Firglade av
—Lillian G Mrs social wkr (546) 1597 Main and (546) 196 Worthington h 258 Locust
—Mary A hairdresser (305) 1559 Main r 20 Gunn sq
—Michael J (Katherine G) h 28 Whittier
—Thomas A in US Army r 20 Gunn sq
—Thomas J in US Army r 49 Firglade av
—William (Barbara D) in US Maritime Service r 115 Kimberly av
—William J in US Marines r 49 Firglade av
McCain Harold J (Eleanor) supt 355 Chestnut h at WSpfd
McCall Daniel F clk 1448 Main h at WSpfd
—Dorothy I nurse Mercy Hospital r do
—Elmer J (Mary E) grinder USA h 31 Leyfred ter
—Frank restwkr r 177 Chestnut
—Mary M office sec (245) 94 State h at Holyoke
—May A milliner (301) 1383 Main h (G) 6 Temple
—William (Mabel M) emp B&M h 28 Demond av
McCalligett Edward J in US Army r 96 Pasadena
—George H in US Army r 96 Pasadena
—James E (Emma E) toolmkr Westinghouse h 96 Pasadena
—James F in US Navy r 96 Pasadena
—Julienne H wid James r 96 Pasadena
McCallin Della r 618 Sumner av
—Frances J slswoman ASCo r 60 Sheldon
—Francis J (Ellen A) in US Army h 53 Laurel
—Francis P chauf S Union r 618 Sumner av
—George J foreman PO h 60 Sheldon
—George P (Alice E) policeman h 173 Johnson
—Helen A wid Michael J r 61 Thomas

—John J emp B&A h 618 Sumner av
—Mary M bkkpr 155 Lyman r 618 Sumner av
McCallum James (Elizabeth) asst mgr 1615 Main h 68 Bevier
—Kenneth in US Navy r 68 Bevier
—Mary emp 31 Madison av r do
—Walter (Mary E) mach VNCo r 42 Bond
—William (Mary) h 5 Grace
McCalpin John T (Lettie) head janitor Third Nat Bank & Trust Co of Spfd h 33 Osgood
McCann Ada M beautician ASCo r 55 Forest Park av
—Alice M tel opr 283 Worthington h at WSpfd
—Anna C steno MCCo r 481 Wilbraham rd
—Bros Ice Cream Mrs Cecile St Germain mgr 4 Lyman
—Edward J janitor 212 Carew h (8) do
—Ellen A wid William J h 21 Dunmoreland
—Fred (Hilda R) in US Army r 467 Hancock
—Gerald J (Eileen B) tree surgeon Park Dept h 67 Groveland
—Grace M tel opr GICCorp r 55 Forest Park av
—Harold J state bdg insp 196 Worthington r 21 Dunmoreland
—Helen G Mrs bkkpr 293 Bridge h 83 Federal
—Helen L Mrs tel opr 1st fl 36 Court r 1823 Roosevelt av
—Helen L wid William G bkkpr (210) 1597 Main r 68 Federal
—Henry J (Marguerite F) mach opr AmBCorp h (5) 6 Sheldon
—Ice Cream Store Mrs Mary Ziemann mgr 11½-15 Catharine
—John F (Anna F) chief eng 369 Plainfield h at Longmeadow
—John J (Dorothea M) insp Westinghouse h 4 Redlands
—Margaret Mrs r 45 Massasoit
—Mary E nurse US Army r 481 Wilbraham rd
—Mary T wid John W r 55 Forest Park av
—Mildred A tel opr TelCo h 94 Federal
—Patrick J (Rose) hardener IMCo h 481 Wilbraham rd
—Raymond B (Helen L) elec USRCo h 1823 Roosevelt av
—Robert J (Mary) rem to Lowell
—Rose M priv sec AmBCorp r 1823 Roosevelt av
—William J (Lena E) supt City Infirmary and Hospital 1400 State h do
—William S (Barbara F) in US Army h 43 Harvard
McCannon James chauf r 402 Chestnut
McCanthy Eugene chauf 139 Lyman r 33 Holyoke
McCants James (Ruth) emp USACo r 15 Ivy ct
McCarey Ethel r (3) 86 School
McCarl Alvin H chauf r 1102 State
—Anna B wid Hugh laundrywkr 325 Belmont av h 1102 State
—William B (Arvilla B) trucking 1629 Carew h do
McCarrell Gladys I wid William A married Donald Bagg
McCarrick Howard M (Marilyn E) in US Army r (4) 2994 Main
McCarrol Malcolm (Winfred S) insp WSpfd h 47 Thompson
—Thomas J (Marion) insp CFalls h (1) 789 State
McCarroll Erma F Mrs clk 1295 State h at WSpfd
McCarron Robert in US Navy r 12 Coleridge
—William J (Leota) foundrywkr CVMfgCo h 12 Coleridge
—William M in US Navy r 12 Coleridge
McCarry Georgianna B wid John J clk 95 State h 281 Lexington
—John B (Jean A) tool designer E Hartford Conn r 281 Lexington
—William H (Lena K) guard WSpfd h 102 College
McCarter Jean Mrs seamstress 395 Dwight r 1753 Carew
McCarthy Agnes C clk USA r 38 Homer
—Alfred C (Marion D) in US Army h 124 Magazine
—Alfred L (Minnie J) fireman SFD h 106 Dawes
—Alice student r 37 Stratford ter
—Alice M clk USA h (7) 286 Union
—Alice V emp 1414 State h (17) 786 do
—Alice V Mrs furn rms 94 Byers r do
—Amos (Mary) steel blaster G&BMfgCo h (11) 178 Carew
—Andrew J (Helen T) letter carrier h 392 Worthington
—Anna h 250 Franklin
—Anna wid Eugene C h (8) 46 Douglas
—Anna E died June 26 1944 age 58
—Anna M clk AmBCorp r 57 Parkside
—Benjamin r 375 Union
—Bernard J (Alice V) custodian 1300 State h 94 Byers
—Bernice H nurse NY r 214 Belmont av
—Catherine buyer 1514 Main r 90 Revere
—Catherine wid Charles F h 96 Revere
—Catherine M wid Daniel J steno 208 Broadway r 104 Governor
—Catherine S Mrs beauty shop 82 Oak r do
—Charles B (Genevieve B) capt SFD h 33 Carew ter
—Charles B (Kathleen A) rem to Ludlow
—Charles D welder r 49 Lawndale

—Charles E (Kathryn M) railway mail clk h 49 Lawndale
—Charles F (Maude V) clk B&A h 46 Underwood
—Charles F Jr letter carrier r 46 Underwood
—Charles L (Margaret M) insp USA h 225 Oak Grove av
—Charles P r 102 State
—Claire G clk 95 State r 87 Elliot
—Cornelius J (Katherine E) mach DMCo h 6 Meredith
—Daniel F (Kathryn V) traffic mgr E Longmeadow h 231 Breckwood blvd
—Daniel G in US Army r 11 Littleton
—Daniel J (Anna E) emp G&BMfgCo h 37 Cass
—Daniel J (Catherine M) clk 1414 Main h (1) 75 Alexander
—Daniel J (Elizabeth E) emp SDFCo h 190 Northampton av
—Daniel J (Mary C) tavern 67 Eastern av h 3 Mortimer
—Daniel J (Sheila T) rubberwkr USRCo h 123 Westford av
—Daniel J (Thelma) policeman h 100 Clantoy
—Daniel J Jr in US Army r 37 Cass
—Daniel T eng r 92 Grenada ter
—David in US Army r 170 Prospect
—Dennis F (Katherine E) h 109 Ashley
—Dennis F (Theresa G) h 12 Burlington
—Dennis H (Margaret J) toolmkr Westinghouse h 38 Grenada ter
—Donald E in US Army r 33 Hastings
—Doris M clk USA r 396 Goodwin 10
—Dorothy M Mrs office sec 23 Taylor h (7) 46 Douglas
—Drug Co (Thomas F McCarthy) 512 Sumner av
—Edward in US Navy r (3) 26 Cumberland
—Edward in US Army r 274 Pearl
—Edward A student r 892 Worthington
—Edward C died March 20 1945 age 62
—Edward G (Anna M) emp 156 Lyman r 18 Allendale
—Edward J (Agnes B) mechs helper 144 Bridge h 57 Parkside
—Edythe M clk TelCo r 14 Lowell
—Eileen r 148 Armory
—Eleanor G mech r (3) 26 Cumberland
—Eleanor G insp AmBCorp r 274 Pearl
—Elizabeth A h 178 Lebanon
—Elizabeth M wid Thomas J h 104 Dawes
—Elizabeth V bkkpr 512 Sumner av r 38 Somerset
—Ellen E r 39 Cass
—Ellen R steno DMCo r 67 Sunapee
—Ernest E in US Army r 102 State
—Ethel wid Jeremiah J h 214 Belmont av
—Ethel M Mrs tax stamper 1803 Columbus av r 61 Hall
—Ethel M wid Frederick A h 97 Canterbury rd
—Eugene (Margaret J) supr USRCo h 51 Maynard
—Eugene D student r 51 Maynard
—Eugene E (Lillian E) policeman h 90 Cherry
—Eugene J in US Army r 157 Bowdoin
—Eugene J (Bessie V) business agt 21 Sanford h 33 Hastings
—Eugene J (Josephine V) (Mac Co) 395 Dwight h 157 Bowdoin
—Eugene W in US Army r 396 Goodwin 10
—Eunice M rate clk 28 Columbia ter r 167 Davis
—Eva Mrs clk Chicopee r 2177 Main
—Filomena Mrs emp AmBCorp r 19 Whiting
—Florence E interviewer 252 Dwight r 87 Elliot
—Florence J died July 28 1944 age 77
—Florence J (Mary L) plater USA h 727 Carew
—Francis E student r 38 Grover
—Francis E (Eunice E) rem to Vermont
—Francis E (Margaret M) in US Navy r 244 Osborne ter
—Francis E J (Catherine M) slsman 87 Albany h 201 Westford av
—Francis J in US Marines r 35 Carlisle
—Francis J (Mary A) painter 35 Abbe av h do
—Francis R (Mildred E) in US Army r 29 Wilbraham av
—Frederick in US Army r 148 Armory
—Garrett S (Marion R) guard IMCo h 41 Prospect ter
—George E guard USA h 7 Piney pl
—George F (Helen E) fireman SFD h 195 Winton
—George P (Katherine A) policeman h 11 Littleton
—George R (Ethel M) shipping clk 1414 Main h 61 Hall
—Gerald J prod clk Westinghouse r 54 Linden
—Gerald J (Elizabeth E) emp 755 Worthington h 37 Palm
—Geraldine M steno 46 Hampden r 214 Belmont av
—Gertrude B service rep TelCo r 92 Grenada ter
—Gloria E r 274 Pearl
—Harriet emp AmBCorp r (6) 50 Spring
—Helen A steno (317) 33 Lyman r 57 Parkside
—Helen C Mrs mgr 2d fl 9 Market r 671 Carew
—Helen G r 19 Florida
—Helen M wid John J clk B&A r 23 Hiawatha
—Helen M wid Thomas W rem to Longmeadow
—Helen P tel opr USRCo r 54 Linden
—Helen T emp 127 Forest Park av r do

Diamonds M. J. KITTREDGE, Inc. Silverware
Jewelry 1354 Main Street Watches

"Better be Safe than Sorry" INSURE WITH
PRESTON AND OLMSTEAD, INC. ALL FORMS OF INSURANCE and BONDS

MC CARTHY
—Helen T h 40 Belmont av
—Helen V wid John E h 95 E Alrerd
—Helena M r 150 White
—Henry J emp Reynolds Metals Co r (6) 35 High
—Henry J (Marion L) set-up man USA r 32 Burr
—Irene G asst supt 120 High r do
—J J Co The William A Prentice treas pool table mfrs and billiard supplies 13 Lyman
—James in US Army r 250 Franklin
—James emp OBCo r 1340 Main
—James (Gladys) guard Union Trust Co h 30 Armory
—James (Julia A) letter carrier h 899 Liberty
—James E (Nellie E C) slsman 630 Main h (1) 726 do
—James F (Eleanor C) stock clk 738 Worthington r 10 Home
—James J clk 512 Sumner av h at Holyoke
—James J (Edna R) plant eng TelCo h 37 Stratford ter
—James J (Lena J) sergt police h 114 Santa Barbara
—James M (Lorraine E) h 16 Milford
—James T (Cecelia J) painter h (5) 44 Donald
—Jennie M wid Thomas h 50 Vine
—Jeremiah J died April 26 1945 age 76
—Jeremiah J (Della C) molder 164 Birnie av h 49 Gold
—Joan J clk 1477 Main r inq do
—Joan T clk (401) 145 State r 33 Carew ter
—John (Rita M) in US Army r 22 Patton
—John (Winifred E) h 2417 Columbus av
—John B insp AmBCorp r 136 Greenwood
—John C mech PM&GCo r 214 Belmont ter
—John D (Agnes C) draftsman USRCo h 15 Miller
—John H in US Army r (3) 26 Cumberland
—John J in US Merchant Marines r 27 Palm
—John J in US Navy r 157 Bowdoin
—John J insp USA h 150 White
—John J in US Army r 82 Linden
—John J pharmacist 454 Bridge h at Westfield
—John J rem to Connecticut
—John J clk 144 State r 1340 Main
—John J in US Navy r 38 Grover
—John J in US Army r 30 Stafford
—John J r 34 Greenwood
—John J (Annie N) h 83 Quincy
—John J (Kathryn M) slsman 120 Oakland h 426 Carew
—John J (Marion A) ins agt (624) 293 Bridge h 43 Ruskin
—John J (Rose) supv 64 Napier h 251 Armory
—John J Jr in US Army r 234 Armory
—John J Jr in US Army r 150 White
—John V (Ethel M) bartender h 43 Cass
—John V (Mary E) mach opr WSpfd h 33 Denver
—John V Jr in US Navy r 43 Cass
—John W pharmacist 512 Sumner av r 38 Somerset
—John W (Mildred eng 37 Essex h 25 Parkin
—Joseph (Mildred L) repr AmBCorp h 19 Florida
—Joseph C (Carolyn E) clk 95 State h (E) 10 Chestnut
—Joseph H (Elizabeth M) supv E Hartford Conn h 153 Santa Barbara
—Joseph J in US Army r 30 Stafford
—Joseph J (Mary A) in US Merchant Marine h (3) 2708 Main
—Joseph J (Santina A) in US Army r 37 Cherrelyn
—Joseph K (Mary L) rem to Chicopee
—Joseph M in US Navy r 167 Davis
—Joseph V (Marie V) prod asst USA h 167 Davis
—Julia A wid Charles P r 314 Wilbraham rd
—June A comptometer opr 207 Plainfield h at WSpfd
—Justine A (Eva G) eng USA h 214 Pearl
—Katherine E Mrs antiques 109 Ashley r do
—Kathleen M tabulator 1897 Columbus av r 75 Bradford
—Kathryn F wid Daniel F clk 80 Court h 276 Dwight st ext
—Kathryn M Mrs clk ASCo r 426 Carew
—Laura A wid Edward F r 21 Baldwin
—Lawrence E in US Army r 33 Hastings
—Leon F (Eleanor F) treas Eastern Casket Hardware Co 32 Hampden r 80 Bradford
—Leonard C (Bertha A) facilities assigner 283 Worthington h at Agawam
—Lillian M Mrs baker emp 355 Chestnut r 8 Massasoit
—Lois E Mrs steno AmBCorp r 652 Armory
—Louise M hairdresser (301) 1490 Main r 104 Dawes
—Madeline E linotype opr S Republican r 104 Dawes
—Madeline T r 15 Miller
—Mae E cashier 1834 Main r 190 Carew
—Margaret cook 100 Pearl r do
—Margaret H clk B&A r 23 Hiawatha
—Margaret J mach opr MBCo r 148 Armory
—Margaret M clk AmBCorp r 30 Stafford
—Margaret M wid Michael J died Aug 20 1944 age 73
—Margaret M wid Patrick J h 54 Linden
—Marian M Mrs office sec (203) 1562 Main r 124 Magazine
—Marietta F clk 195 State h at WSpfd
—Marion C billing clk MD&FCo r (5) 44 Donald
—Marion C in WAVES r 37 Stratford ter

MC CARTHY
—Marion E r 36 Grenada ter
—Marjorie clk Westinghouse r 296 Dickinson
—Mary A Mrs press opr USA r (3) 2708 Main
—Mary A Mrs designer 128 Hancock r 148 do
—Mary A wid James J h 148 Hancock
—Mary C emp mailing room (802) 29 Worthington h at Chicopee
—Mary E insp 95 State r 20 Clifton av
—Mary E tchr Bristol Conn r 3 Marlborough
—Mary E F mach opr 33 Morris r 11 Sycamore
—Mary G clk Westinghouse r 95 E Alrord
—Mary G r 38 Somerset
—Mary H wid Daniel F h 92 Grenada ter
—Mary L Mrs clk Spfd Union r 727 Carew
—Mary L wid Daniel r 28 Everett
—Mary L wid Hugh J h 14 Lowell
—Mary M clk B&A h 10 Myrtle ter
—Mary M clk TelCo r 43 Cass
—Mary S food checker 140 Chestnut r (8) 46 Douglas
—Mary T wid William F h 190 Carew
—Mary Z tchr 53 Elliot h at Westfield
—Meta M clk 2018 Main r 47 Grosvenor
—Michael A (Christina L) h 105 Dickinson
—Michael A (Mary L) trainman NYNH&H h 58 Fort Pleasant av
—Michael A (Roselle) in US Navy r 37 Cass
—Michael F died Aug 4 1944 age 87
—Michael F chauf r 34 Greenwood
—Michael F in US Army r 66 Judson
—Michael F (Ethel M) ins (301) 145 State h 67 Sunapee
—Michael F (Mary A) emp City h 38 Grover
—Michael F (Ozoola P) train announcer B&A r 453 Sumner av
—Michael J (Josephine T) checkman 57 Liberty h at Warren
—Mildred L Mrs mgr 46 Vernon r 19 Florida
—Minnie wid John H rem to Will
—Nellie G r 150 White
—Nora wid Timothy r 93 Cass
—Nora H wid Dennis J h 349 King
—Nora M wid Daniel J clk ATCo h 38 Home
—Ora F wid Charles J Jr typist S Republican r 238 Belmont av
—Patricia M clk 2d 1252 Main h at WSpfd
—Patrick (Margaret) emp USRCo r 34 Greenwood
—Patrick J r 391 Worcester 10
—Patrick J (Helen G) clk PO h (3) 26 Cumberland
—Patrick J (Margaret M) tiremkr USRCo h 30 Stafford
—Patrick R (Mary F) truck driver 1125 Page blvd h 176 Centre 10
—Paul F (Helen) in US Navy h 40 Mooreland
—Phyllis C r 274 Pearl
—Raymond J (Filomena) in US Army h 19 Whiting
—Regina C tel opr TelCo r 43 Cass
—Richard emp 11 Cross r 1340 Main
—Richard W (Ruth E) in US Navy h 51 Medford
—Rita M Mrs waitress 2173 Main r 22 Patton
—Robert E in US Navy r 67 Sunapee
—Robert W r (9) 9 Sherrington ct
—Robert W (Lydia K) chauf 11 Columbia ter h 130 Carew
—Rose T Mrs cook 31 Kensington av h 78 Linden
—Samuel J (Alice T) baker 485 Central h 115 Belvidere
—Santina A Mrs clk 38 Napier r 37 Cherrelyn
—Sarah C clk G&BMfgCo r 10 Myrtle ter
—Sarah E died Mar 3 1945 age 55
—Sarah E wid John T assembler AmBCorp h 170 Abbe av
—Simon L (Margaret A) lineman WMassElecCo h 35 Ledyard
—Thomas F (McCarthy Drug Co) 512 Sumner av h 38 Somerset
—Thomas F (Delores M) slsman NY h 58 Gold
—Thomas F (Lucy S) caretaker city h 396 Goodwin 10
—Thomas F Jr in US Army r 396 Goodwin 10
—Thomas H (Grace E) shipping clk Westinghouse h 234 St James blvd
—Thomas P (Helen A) foreman USRCo h 35 Carlisle
—Thomas W (Helen B) in US Navy r 671 Carew
—Thomas W Jr rem to Longmeadow
—Timothy r 50 Mooreland
—Timothy A box trimmer WSpfd r 19 Florida
—Timothy B (Esther W) h 76 Pendleton av
—Timothy J h 10 Home
—Timothy J (Anna M) stereotyper Spfd Daily News 32 Cypress h at Northampton
—Timothy J (Mary E) pres-treas Apremont Cafe 460 Bridge h 107 Albemarle
—Timothy L (Grace C) slsman 120 Oakland h 170 Prospect
—Victoria E wid William J r 129 Tembey
—Vincent J (Flora M) (McCarthy & Coon) 1233 State h 483 Boston rd
—Walter (Barbara C) in US Army r 62 Larkspur
—Walter J (Lillian G) rem to Chicopee
—William r 1757 Main
—William r 190 Carew

MC CARTHY
—William (Catherine) emp USA h 81 Mooreland
—William (Emma M) emp city h 75 Bradford
—William B (Meta M) assembler WSpfd h 47 Grosvenor
—William C (Elizabeth T) foreman USRCo h (9) 9 Sherrington ct
—William E h (15) 786 State
—William E (Catherine S) in US Army r 82 Oak
—William E (Elizabeth B) insp E Longmeadow h 3 Marlborough
—William E Jr in US Army r 3 Marlborough
—William F (Helena G) foreman city h 41 Ozark
—William F (Susan S) mach USA h 819 Worthington
—William H (Eva L) clk AmBCorp h 33 Beaumont
—William J stage mgr Broadway Theatre h (5) 307 Dwight st ext
—William J emp city h (422) 2142 Main
—William J (Mary C) opr StRy h 68 Mooreland
—William J Jr (Lisa M) mach USA r 6 St Lawrence av
—William M in US Navy r 38 Grover
—William P (Mary F) chauf city h 768 Belmont av
—William V (Eliza A) (Connecticut Valley Guide Co) (800) 29 Worthington h (5) 107 High
—& Coon (Vincent J McCarthy and Charles L Coon) gasoline 1233 State
—see McCarty
McCarty Edward J (Mabel L) sta fireman 88 Birnie av h 2417 Columbus av
—Evelyn M r 2417 Columbus av
—Frank J (Carrie B) lithographer MBCo h 14 Raymond pl
—Fred F r 835 Belmont av
—Frederick D (Jessie C) timekpr 50 Main h 58 Kenwood pk
—Harold E tireman 2407 Columbus av r 2417 do
—Jerry P (Anna A) emp 1779 Main h 426 Eastern av
—Jerry P Jr in US Army r 426 Eastern av
—Margaret L social wkr Old Age Assistance Bureau r 855 Belmont av
—see McCarthy
McCaughan Jennie T h 53 George
—Margaret E h 53 George
McCauley Anna M wid Raymond insp AmBCorp r (11) 2 Gerrich ct
—Edward B printer Spfd Union r 70 Sorrento
—Edward B rem to Florida
—Elizabeth R clk 365 State r 471 Belmont av
—Henry A Jr in US Army r 471 Belmont av
—Henry T (Marion E) in US Navy h 156 Kensington av
—Janet E clk 365 State r 471 Belmont av
—John J died Sept 21 1944 age 75
—John J Jr in US Army r 28 Daviston
—Marion E Mrs emp AmBCorp r 156 Kensington av
—Mary D r 28 Daviston
—Mary E wid Henry A switchboard opr Wesson Memorial Hospital h 471 Belmont av
—Patrick (Frances) mach FMCo h 60 Farnsworth
—Robert W in US Army r 471 Belmont av
—William r 28 Daviston
McCauley's Package Store (Samuel Zlotnich) 650 Main
McCavery Margaret J housekpr r 45 Crestwood
McCawley Margaret M h 112 Spring
McClain Glen D (Beulah) rem to Illinois
McClean Ann E h 38 Chestnut
—Edward (Florence) construction wkr r 19 Bliss
—Fred C (Margaret M) pres-treas Fred C McClean Heating Supplies Inc 47 Park h 108 Orange
—Fred C Jr (Elsie S) v pres Fred C McClean Heating Supplies Inc 47 Park r inq do
—Fred C Heating Supplies Inc Fred C McClean pres-treas Fred C McClean Jr v pres contrs 47 Park
—George H Co Inc Herbert C F Anderson pres Charles J Donovan clk-treas heating contrs 89 Dwight
—John A in US Army r 108 Orange
—John M eng US Govt r 65 Oak Grove av
—Margaret N r 38 Chestnut
—see McLean
McClearn Seth B (Lena M) h 465 Sumner av
McCleary Alberta G tchr 53 Elliot r 51 Pineywoods av
—Catherine T wid James J h 49 Mayfair av
—Clara E wid Lionel h 37 Goodwin 10
—Edward (Margaret) emp USRCo h 32 Pembroke
—Edward T in US Navy r 568 Armory
—Eileen G mach opr AmBCorp r 49 Mayfair av
—Frank A (Margaret L) h 2782 Main
—James E (Josephine A) bus opr StRy r 49 Mayfair av
—Katie L wid William L treas William L McCleary Co Inc 41 Colton h 51 Pineywoods av
—Miriam E clk William L McCleary Co Inc 41 Colton r 51 Pineywoods av
—Robert F (Blanche A) caretaker Park Dept h 568 Armory
—Theresa M steno 95 State r 568 Armory
—William L Co Inc Charles E Ferris pres Katie L McCleary treas Miriam E McCleary clk roofers 41 Colton

REAL ESTATE
RENTALS
APPRAISALS
A. C. WHITE, JR., REALTOR
293 Bridge Street
Telephone 2-5109
INSURANCE
PROPERTY MANAGEMENT
MORTGAGE LOANS

FORBES & WALLACE . . SHOPPING CENTER FOR WESTERN NEW ENGLAND

McCleery Harry (Blanche M) guard WSpfd h 418 Liberty
—Harry J Jr in US Navy r 418 Liberty
McClellan Josephine E Mrs h 87 Quincy
McClelland William in US Army r 34 Parkside
McClements Charles L (Jennie M) major The Salvation Army 21 Emery h 294 Cooley
—Charles E in US Navy r 294 Cooley
—Elizabeth N assembler IMCo r 294 Cooley
McClenaghan David M (Marion W) sealer DMCo h 53 Ellsworth av
—Elizabeth fitter 1320 Main r 19 Edendale
McClentor Lois mach opr USA r 600 Union

McClintock Edward H
(Blanche C) archt-pres McClintock & Craig Inc (200) 458 Bridge h at WSpfd—See p 101
—Grace C wid Edward A h 139 Westminster

McClintock Hoar & Houlihan
(David B Hoar-Raymond D Houlihan and Ignatius M Hoar) lawyers 3d floor 1323 Main tel 4-2191
—James V h 91 Monroe
—Margaret A r 139 Westminster

McCLINTOCK & CRAIG INC
Edward H McClintock pres Charles H Craig treas engineers and architects (200) 458 Bridge—See p 101

McCloud Regina r (557) 2142 Main
—Walter L r 25 Elliot
—see McLeod
McCloughin Maurice (Dorothy) tchr Chicopee r 334 St James av
McCloy Graham S (Miriam B) refrigeration eng Westinghouse h 17 Manitoba
McClure Carrie Mrs h 249 Union
—Edward T Rev curate Church of the Holy Name 323 Dickinson
—Evelyn R steno 1 Paramount r (8) 18 Montpelier
—Fred J (Orise M) polisher 55 Stockbridge h 140 White
—Kenneth W in US Army r (8) 18 Montpelier
—Marion G clk WMassElecCo r (8) 18 Montpelier
—Ruth M mach IMCo r 93 Bowles
—Samuel h (79) 786 State
—Samuel (Anna F) h (8) 18 Montpelier
—William M furn rms 31 Church h do
McCluskey Arthur P (Christine) fireman B&M h 3354 Main
—Raymond J (Mary C) hostler NYNH&H h 44 Osgood
McClucki Nathaniel (Annie) emp 1200 Main r (3) 20 Hubbard
McClusky Theodore F (Ruth L) toolmkr h 95 Edgemont
McCoart Helen N married Leonard DesRochers
—John J (Alice) route slsman 42 Emery and bartender 123 Broadway h 21 Littleton
—John J Jr in US Army r 21 Littleton
McCobb Charles (Margaret) foreman AmBCorp r 85 Clayton
McCollister Blanche nurse 15 Temple r do
—James D (Mary E) fireman SFD h 14 Morrell
—William B (Delia E) checker WSpfd h 15 Underwood
McCollum Dorothy F timekpr AmBCorp r 120 Calhoun
—George L Jr (Catherine A) mach opr MCCo h 58 Enfield 10
—Joseph A (Florence M) chauf 10 West h 120 Calhoun
—Louis E r 70 Clayton
—Mary wid Joseph r 70 Clayton
—May E wid Louis T h 57 Sunapee
McComb Eugene in US Army r 41 Acorn
—John r 2787 Main
—Robert in US Navy r 41 Acorn
—William J (Nellie V) laundrywkr 79 Bay h 41 Acorn
McCombe Annette Mrs mach opr AmBCorp h 3532 Main
—Annie wid William J emp AmBCorp 104 MassAv
—C Lillian wid David h 16 Portland
—Hilda P emp lunch dept 53 Elliot r 15 Portland
—Hiram h 93 Farnsworth
—Hiram Mrs (Elizabeth) died Jan 15 1945 age 74
—James (Alice V) watchman AmBCorp and florist 76 Silver h do
—Joseph (Hilda) h 15 Portland
—Marjorie A married John F White
—Samuel rem to California
—William (Corinne A) insp 4 Birnie av h (4) 15 Holland
McCommons John L (Mary E) in US Army h 116 Wayne
McConachie Adele J tchr 235 State r 102 Florida
McConnell Ethel steno CVMfgCo r 49 Montrose
—Thomas (Shirley F) in US Army r 79 Tyler
McConville Mary E wid James A r 62 Pomona
McCool Celina wid Harry r 69 Dexter
—John J (Esther T) clk USA Armory sq h at Granby
—William emp MDFCo r 2373 Main
McCord Anna R Mrs emp USEnvCo h (1) 747 Columbus av
McCormack Allan A (Rose B) mach CVMfgCo h 163 Wilbraham av
—Anna wid Thomas P cafeteria wkr USA r 206 White
—Bernard D (Marcia L) assembler IMCo h 171 Northampton av
—Catherine C Mrs emp 111 Maple do
—Charles L (Frances) set up man r 38 Dexter
—Dorothy M married Thomas McCaffery
—Elbin D barrel straightener USA r 38 Dexter
—Elsie W r 38 Dexter
—Francis M (Elizabeth F) toolmkr VNCo h 442 Carew
—Howard (Katherine) mach 556 St James av h 23 Sheldon
—James J (Marion F) acct Westinghouse h 59 Powell av
—John J (Jeanette) clk RyEx h 119 Fenwick
—Joseph A (Mary) insp 56 Main h 71 Bloomfield
—Joseph V tinsmith emp 8 New Dwight h 111 Union
—Katherine M died June 28 1944 age 56
—Kathryn R insp USA r 85 Spring
—Michael (Mary A) cutter USEnvCo h 316 Armory
—Milo M (Verna E) insp E Longmeadow h 38 Dexter
—Raymond L (Mary T) clk PO h 54 Lexington av
—Rhea C steno (204) 167 State r 54 Lexington av
—Rose A wid James J emp USA h 171 Northampton av
—Thomas restwkr r 18 Wight pl
—Thomas P (Agnes M) set up man USA h 206 White
—Vinal E in US Navy r 38 Dexter
—William E Rev (Faith B) pastor First Church of Christ h 2 Crescent Hill
McCormick Adrienne Mrs clk 173 Main 10 207 Worcester 10
—Albina B Mrs insp 55 Stockbridge r 64 10th
—Charles B (Dorothy A) route slsman 134 Cass h 21 Beechwood av
—Charles R in US Navy r 21 Beechwood av
—Cornelius J h 74 Linden
—Dorothy A clk WSpfd r 95 Grenada ter
—Edward A janitor Federal Land Bank r 70 Temple
—Edward J in US Navy r 95 Jefferson av
—Elizabeth C tchr Agawam h 408 Belmont av
—Elmer F (Edna S) contr 141 Dariston h do
—Emily M tchr Agawam r 408 Belmont av
—Emma H Mrs rem to Ohio
—Francis E (Mary C) ins agt (412) 1200 Main h 6 Pomona
—Frank watchman 31 Hillman r 83 Bliss
—Frank J janitor 91 Pine h do
—George in US Army r 230 Centre 10
—George E (Sylvia T) pres Auto Body Inc 519 Worthington h 92 Leyfred ter
—Gerald F student r 95 Jefferson av
—Harold T (Clara E) shipping clk Easthampton and clk Auto Body Inc 519 Worthington h 73 Bowles
—Irene V Mrs dental hygienist (603) 44 Vernon h at Holyoke
—James (Winifred) chauf 284 Maple h rear do
—James J in US Navy r 95 Jefferson av
—John in US Marines r 33 Lancaster av
—John B (Adrienne) in US Army r 27 Worcester 10
—John B (Mary J) plumber 95 Jefferson av h do
—John B Jr in US Army r 95 Jefferson av
—Lucille F wid Donald E nurse USA r 22 Beauchamp
—Margaret M prin 1170 Carew h 37 Herman
—Mary A h 95 Jefferson av
—Mary E wid Joseph h 65 High
—Nellie T slswoman 1414 Main r 91 Pine
—Pliny J emp PO r 37 Holyoke
—Richard E dentist (303) 1421 Main h 62 Temple
—Rita H typist Westover Field r 65 High
—T Joseph (Emma L) ins agt (412) 1200 Main h at Somers Conn
—Thomas (Helen) in US Army r rear 284 Maple
—Walter H (Ethel K) eng B&M h (360) 2143 Main
—Walter M (Margaret D) grinder AmBCorp h (2) 54 Patton
—William J in US Army r 62 Temple
—William J (Albina B) in US Army r 64 10th
—William J (Mary C) letter carrier PO 436 Dwight h at Longmeadow
—see Cormac and MacCormack
McCorrison Clara E tchr 465 Plainfield h 154 Belmont av
McCory Patrick in US Navy r 81 Crystal av
McCoubrey Marion A priv sec USRCo r 116 Dunmoreland
—Phyllis L clk AmBCorp and library asst Memorial Square Branch Library r 116 Dunmoreland
—William Jr (Lillian M) foreman Westfield h 116 Dunmoreland
—William K in US Army r 116 Dunmoreland
McCowan John C (Doris R) insp h 35 E Alvord
—John R in US Navy r 35 E Alvord
McCoy Carrie E Mrs waitress 7 Elm h 92 St James blvd
—Charles F (Dorothy H) clk 55 Stockbridge h 93 Davis
—Edith M emp Foreign dept Third Nat Bank & Trust Co of Spfd h 374 Union
—George (Winifred) emp USRCo h 66 Alderman
—James W (Bertha T) insp USA h 339 Newbury
—John H emp AmBCorp h (344) 2142 Main
—Malcolm (Ethel) in US Army r 31 Elliot
—Marion (Eva J) grinder CVMfgCo h 25 Lebanon
—Myrtle h 34 Auburn
—Newell W (Carrie E) chauf 331 Liberty h 92 St James blvd
—William H rem to Albany NY
McCracken Doris A clk 1295 State h at Longmeadow
—Eleanor G Mrs office sec (1) 10 Chestnut h at Wilbraham
—Marion I clk 369 Plainfield h at Longmeadow
—Samuel J (Sara E) purchasing agt BMTCo h 1353 Page blvd
—Sara E Mrs steno (602) 145 State r 1353 Page blvd
—Stewart in US Navy r 1353 Page blvd
McCrae Louise Mrs emp USA h 124 Essex
McCrakan William (Mary Ellen) patternmkr Spfd Bronze & Aluminum Co h 36 Jenness
McCraw Lloyd capt ordnance dept USA r 32 Byers
McCray Burton A baker's helper 334 Chestnut h 80 Linden
—Flora V Mrs car cleaner h (11) 43 Franklin
—John A (Mildred) toolmkr AmBCorp h 56 Windsor
—Lena C Mrs mach opr USA r 848 Dwight
—Leonard tiremkr USRCo h 75 Essex
—Lottie H r 80 Linden
—Nellie H r 80 Linden
—Nettie J Mrs h 426 Worthington
—Ralph in US Army r (11) 43 Franklin
—Ralph F (Lena C) in US Navy h 848 Dwight
—Robert in US Army r (11) 43 Franklin
—Sarah A labeler 45 Warwick r 80 Linden
—Walter F (Susie E) h 223 White
McCrea Albert L (Edith M) supr Chicopee h 25 Warner
—Alice M clk G&BMfgCo h (8) 29 High
—Horace O (Gertrude L) sls dept supv G&BMfgCo h 90 Eleanor rd
—Margaret K wid George F r 25 Warner
—Margaret T asst laboratory technician Spfd Hospital r 25 Warner
McCreaner James H (Lolita S) in US Army h 11 Columbia ter
McCreanor Esther V married James Murdoch
—Gordon T r 38 Huntington
—James toolmkr BMTCo h 38 Huntington
—John E in US Army r 38 Huntington
—May L tester USA r 38 Huntington
—Thomas G (Alma A) in US Army r 38 Huntington
McCreedy Leo F (Elizabeth E) mech eng city h 46 Stuart
McCreery Mary H Mrs clk 20 Oak r (1) 103 Pearl
—Sherwood B (Mary H) h (1) 103 Pearl
McCrillis Jane rem to Arizona
—Nancy rem to Arizona
McCrohan Catherine Mrs h 221 High
—Clarence J clk PO 436 Dwight h at Holyoke
McCrudden Anne C married George T Collinan
—Charles emp 36 Willow r do
—Daniel C in US Army r 23 Pearl st pl
—Jean P tel opr TelCo r 23 Pearl st pl
—John (Jane A) h 23 Pearl st pl
McCrystal Henry P (Anna E) mach B&A h 588 Armory
—Patrick J (Esther R) in US Navy h 381½ Chestnut
McCue Everett P (Lucy K) in US Navy r 21 Florence
—Felix F (Frances B) associate eng USA Armory sq h at WSpfd
—Lucy K Mrs clk SF&MInsCo r 21 Florence
—see McHugh
McCullah Hazel M grinder USA r 20 Dickinson
—Howard R (Jean H) letter carrier h 9 Ashley
—Mary wid Howard R r 20 Dickinson
McCulloch Adeline wid Albert h 28 Oak
McCullock Flora A priv sec 93 Broad r 20 Firglade av
McCullogh Herman S (Doris) emp PM&GCo h 136 Patton
—Laura Mrs emp 24 Oxford r do
McCullough Fred H v pres-treas Springfield Bronze and Aluminum Company Page blvd h at E Longmeadow
—Frederick J (Irene M) receiving clk Westinghouse h 101 Ardmore
—James (Jessie T) foreman Ludlow h 67 Northampton av
—John (Blanche L) mach Chicopee h 9 Farragut
—William H (Bernice N) slsman h 14 Dresden
McCully Caroline M library asst City Library r 86 Woodside ter
McCurdy Helen F Mrs supt 312 Carew r (4) do
—Thomas A (Helen F) tool crib atdt PM&GCo h (4) 212 Carew
McCurry Charles A (Marjorie E) in US Army r 409 Page blvd
—Edward C (Georgianna G) tool designer CVMfgCo h 131 Worcester 10
—Helen P insp AmBCorp r 208 Worcester 10

SALES RENTALS MANAGEMENT HENRY M. CLARK CO., REALTORS 100 BROADWAY TELEPHONE 7-0231 APPRAISALS MORTGAGE LOANS

ALBERT STEIGER COMPANY
DEPARTMENT STORE — 1477-1497 MAIN ST.

—James L (Margaret) tool clk CVMfgCo h 155 Worcester IO
—Mary J wid Charles h 208 Worcester IO
—May U floor insp USA r 208 Worcester IO
—Pearl L Mrs steno MMLInsCo r 128 Oak Grove av
—William F (Pearl L) in US Navy r 128 Oak Grove av
McCusker Frank P elev opr 118 Fisk av h 34 Harriet
—Gerald mach AmBCorp r 2375 Main
—James M emp PM&GCo r (4) 2141 Main
—M Grace r 34 Harriet
McDaniels Archibald B (Jessie A) signal man B&A h 64 Edgewood
McDanieo Donald M (Alice V) in US Army h (1B) 22 Manor rd
McDavid Fred R in US Army h 36 John
McDay George r 36 Willow
McDermott Anna wid Thomas h (6) 184 Carew
—Christine wid John nurse (2) 170 Orange r do
—Daniel H Rev pastor Church of the Sacred Heart h 395 Chestnut
—Francis L constructionwkr r 78 Liberty
—Frank (Mildred) constructionwkr r 36 Temple
—Frank J (Rose A) emp VNCo h 82 Cedar
—Gertrude S slswoman 1894 Main h 464 Union
—Henry F guard AmBCorp r 95 Melha av
—James janitor r 95 Melha av
—James R in US Navy r 82 Cedar
—John J emp city r 54 Webster
—Mary A housewkr r 464 Union
—Patrick J (Nora M) car insp B&A h 42 Alfred
—Rose A Mrs conf 80 Cedar r 82 do
—Thomas r 1974 Main
—Thomas B (Mary R) truck driver 361 Taylor h 17 Kulig
—Thomas J (Laura B) junior eng AmBCorp h 20 Laurel
—see MacDermott
McDevitt Alice V wid John F insp AmBCorp h 315 Chestnut
—Emily Mrs h (10) 935 Main
—Frank (Helen) in US Army h 38 Franklin
—Fred insp h (126) 786 State
—Frederick T (Nancy M) bus opr StRy h (34) 196 Bowdoin
—Helen Mrs insp AmBCorp r 38 Franklin
—Joseph M in US Army r (10) 935 Main
McDonagh Edmund W (Pearl E) trouble shooter E Longmeadow h 97 Holly IO
—Helinor mech Westover Field r 45 Pemaquid IO
—Myles T (Aurelia L) toolmkr AmBCorp h 66 Milton IO
McDonald Albert O (Edna V) chauf city h 14 Bernard
—Alexander C (Eva T) asst foreman USA Armory sq h at Chicopee
—Alfred O (Lucy M) tool insp E Longmeadow h (1) 16 Bayonne
—Alice E emp TelCo r 39 Cleveland
—Alice G clk Westinghouse r 389 Newbury
—Alvin emp SGLCo r 47 7th
—Catherine Mrs r 50 Edwards
—Catherine wid James E r 235 Emerson
—Catherine V floor walker 1414 Main h 72 Jardine
—Charles T (Mary V) slsman 120 Oakland h 402 Allen
—Christopher E (Elmira) gage checker USA h 381 Parker
—Clara G clk TelCo r 312 Union
—Clifford N (Mary B) elec G&BMfgCo r 46 Sunapee
—Clyde J (Alice G) policeman h 389 Newbury
—Donald M (Helen B) solderer Chicopee h 31 Adams
—Dorothy M married Norbert M Hetu
—Duncan C mach emp 44 Taylor r 59 Kensington av
—Earl chauf City r 22 Pleasant
—Edward C in US Army r 39 Cleveland
—Edward J (Anna E) bus opr StRy h 2727 Main
—Edward J (Evelyn M) in US Army r 38 Leitch
—Eileen married Donald Powell rem to Southwick
—Eleanor G nurse US Army r 30 Myrtle
—Elizabeth died June 6 1944 age 68
—Elizabeth Mrs slswoman 1514 Main r 235 Emerson
—Elizabeth I in WAVES r 16 Narragansett
—Elthea M Mrs rem to Pittsfield
—Garrett J linotype opr S Republican r 60 Belmont av
—George M (Eva V) guard AmBCorp h (6) 33 Thomas
—Gladys E Mrs steno MBCo r 22 Huntington
—Harold J (Gertrude E) personnel director DMCo h 18 Wheeler av
—Helen married Robert McLean rem to WSpfd
—Helen M wid Chester A bkkpr 245 Worcester IO h 130 Myrtle IO
—Helena M nurse 130 Myrtle IO r do
—Henry J mach opr G&BMfgCo r 72 Jardine
—Herman F (Bessie S) emp Westinghouse h 341 Parker
—Hervery C (Mary A) shipper 738 Worthington h 743 do
—Hugh A in US Army r 176 Winton
—James F (Jemmie) emp USRCo h 175B William
—James F (Julia L) rem to Connecticut

—James F Jr rem to Connecticut
—James M (Ethel M) mach CVMfgCo h 189 Kent rd
—Jane G steno MMLInsCo r 60 Belmont av
—Jean nurse S Hospital r do
—John D (Grace A) in US Army h 67 Hartford ter
—John D (Margaret M) h 6 Portland
—John H (Margaret M) policeman h 3 Goodrich
—John O in US Army r 536 Chestnut
—John P in US Army r 83 St James av
—John R r 57 Sargeant
—Joseph H (Laura D) mach B&A h (6) 439 Chestnut
—Joseph P kitchen man Westinghouse h (160) 786 State
—Lester (Bertha) emp USA h 685 Union
—Lillian R nurse Mercy Hospital r 536 Chestnut
—Loretta G married Edgar A Stromwall Jr
—Loretta K tchr 221 Bay h 83 St James av
—Margaret wid Michael h 60 Belmont av
—Margaret K clk Chicopee r 130 Myrtle IO
—Margaret M married Edward F O'Donnell
—Marion B wid Arthur M h 6 Geraldine ct
—Marion E clk IMCo r 30 Myrtle
—Marion J cafeteriawkr A&PCo r 2727 Main
—Martin F (Mary R) cable splicer TelCo h 293 Dwight st ext
—Mary A mach opr Chicopee r 536 Chestnut
—Mary C wid Robert insp USA r 104 Spring
—Mary E wid George B h 39 Cleveland
—Mary G instructor TelCo r 38 Leitch
—Mary M Mrs binderywkr PPubCo r 78 Butler
—Michael B (Nellie M) emp USA and custodian 415 State h 16 Ranney
—Michael J (Mary R) bus opr StRy h 38 Leitch
—Miriam A nurse Mercy Hospital r 39 Cleveland
—Myrtle M nurse US Army r 39 Cleveland
—Naomi emp USA r 55 Union
—Neil D (Elizabeth) adjuster 3d fl 1200 Main h 235 Emerson
—Nora T wid John F r 83 St James av
—Patrick J (Mary) steam eng city h 98 Dana
—Paul (Mary M) in US Army r 78 Butler
—Paul J in US Navy r 402 Allen
—R Frank (Gladys E) construction eng SGLCo r 22 Huntington
—Robert insp Westinghouse r 19 Bliss
—Robert E in US Marines r 60 Belmont av
—Robert J (Virginia M) in US Navy h 2964 Main
—Shirley R A clk 89 Logan r 11 Somerset
—Terrence J (Clara G) div supt TelCo h 312 Union
—Thomas r 19 Bliss
—Thomas F in US Army r 402 Allen
—Vera E nurse US Army r 39 Cleveland
—Veronica E nurse US Army r 39 Cleveland
—William (Effie N) helper 385 Liberty h 536 Chestnut
—William C in US Army r 60 Belmont av
—William E (Susan C) slsman ASCo h 111 Brunswick
—William H (Elizabeth C) janitor 10 Bowles pk h 65 Russell
—William M (Marjorie) assembler Westinghouse h 220 El Paso
—William P (Grace) condr NYNH&H h 11 Somerset
—William R in US Army r 69 Monroe
—William R in US Navy r 104 Spring
McDonnell Alice clk 1379 Main r 118 Shefford
—Alice G wid John T r (1) 17 Noble
—Anna R married Daniel Lynch rem to Holyoke
—Catherine M nurse Mercy Hospital r 29 VanHorn pl
—Charles H (Elizabeth C) welder Holyoke h 131 Oakland
—Charles J (Doris A) insp StRy h 23 Cortland
—Daniel J (Josephine M) policeman h 119 Parkside
—Edward A (Rachel B) atdt 50 Broadway r 41 Mayflower rd
—Edward F in US Army r 119 Parkside
—Edward P in US Army r 38 Jennings
—Elizabeth L clk TelCo r 29 VanHorn pl
—Eugene J (Mary C) emp 115 Dwight h 285 Central
—George J (Catherine) cafe 9-11 Rimmon av r inq do
—Irene C Mrs clk 186 State r 151 Marsden
—James J (Sue M) mgr 1620 Main h 327 State
—John in US Marines r 29 VanHorn pl
—John F Rev pastor Our Lady of Hope Roman Catholic Church h 14 Grover
—John F (Mary G) clk PO h 106 Larkspur
—John J (Margaret E) opr StRy h 139 Oak Grove av
—John J (Mary S) chemist MCCo h 49 Judson
—John T baggage master NYNH&H h (1) 17 Noble
—Margaret E Mrs slswoman 20 Vernon r 139 Oak Grove av
—Mary E student r 106 Larkspur
—Maurice J in US Navy r 29 VanHorn pl
—Michael J (Delia E) h 31 Chester
—Nora E typist Reynolds Metals Co r 29 VanHorn pl
—Patrick (Nellie) mach opr Chicopee h 29 VanHorn pl
—Peter P (Viola V) emp USA h 38 Jennings
—Rachel B Mrs tchr 51 Homer r 41 Mayflower rd
—Thomas A (Adah G) lwyr (630-631) 31 Elm and lwyr Chicopee h 118 Shefford

—Thomas F (Agnes M) fireman Westover Field h 263 Dwight st ext
—Thomas J (Irene C) letter carrier h 151 Marsden
—Thomas J (Mary V) fireman SFD h 141 Oak Grove av
—see MacDonnell
McDonough Ann E tchr r 17 Jefferson av
—Anna L Mrs socialwkr Old Age Assistance Bureau r 100 Central
—Annie E buyer ASCo h 17 Jefferson av
—Coal Co (Mary G McDonough) (205) 1597 Main
—Elsie C Mrs clk USA r 51 Langdon
—Henry T (Rose E) mason Dempsey Industrial Furnace Corp h 17 Jefferson av
—Henry T Jr in US Army r 17 Jefferson av
—James J (Rose A) set up man PM&GCo h (6) 2690 Main
—Jane V chief clk Credit Bureau Inc r 854 Worthington
—John (Elsie C) in US Army h 51 Langdon
—John (Mary M) rem to WSpfd
—John O in US Navy r 17 Jefferson av
—John T in US Army r 100 Central
—Katherine C rem to WSpfd
—Katherine M tchr 62 Franklin r 17 Jefferson av
—Marie M assembler WECo r (7) 172 Carew
—Mary G (McDonough Coal Co) (206) 1597 Main r 17 Jefferson av
—Mary M rem to WSpfd
—Michael J V (Dora M) foreman BBNCo h 96 Wilbraham rd
—Richard E (Rose A) elec MCCo h 483 Bay
—Robert in US Army r 100 Central
—William r 46 School
—William E in US Army r 17 Jefferson av
—Winifred A r 17 Jefferson av

McDougall-Butler Paints & Varnishes
Day Lumber Corp distributors 45 Fisk av—See p 139

McDowell Earl H (Lillian M) in US Army r 893 Armory
—John rem to NY
—Kate mach opr USA r 80 10th
—Viola rem to New Mexico
—Wallace T (Dorothy E) rem to Will
McDuff Dosilves O (Malvina A) h 399 Birnie av
McDuffee Mary M wid Walter r 62 Westminster
—see MacDuffie
McElhone James T (Catherine T) in US Army r 893 Armory
—Thomas (Florence M) agt Dept of Public Welfare h 893 Armory
McElhoney John E (Theresa E) slsman 480 Central h 119 Knollwood
McElligot John M (Lottie M) set up man WSpfd h 10 Calais pl
McElligott James r 13 College
—John J (Anna) h (15) 980 State
McElrath James L (Dorothy C) contr 140 Orchard h do
McElroy John emp city r 46 Rush
McElwain Charles C (Greta P) pres Mutual Fire Assurance Co of Springfield (805-807) 145 State h 230 Forest Park av
—Dorothy Mrs (McElwain Shop) (339) 31 Elm r 79 Spring
—Edwin in US Army r 230 Forest Park av
—Guy S (Anna F) emp Westinghouse h 11 Balfour dr
—Hudson P in US Army r 11 Balfour dr
—Jean E in WAVES r 115 Maynard
—Robert H (Georgia E) printer WSpfd h 115 Maynard
—Ruth I bkkpr WSpfd r 115 Maynard
—Shop (Mrs Dorothy McElwain) uniform mfrs and drsmkrs (339) 31 Elm
—T Stuart in US Army r 11 Balfour dr
McEnelly Edward J (Mary L) mach opr h (8) 198 White
McEnroe John F (Alice L) h 373 White
McEvoy Margaret C wid Michael r 16 Vermont
—Ruby Mrs nurse S Hospital r do
McEwan Charles E (Hilda E) steam tender USRCo h 115 Peer
—Charles E Jr in US Army r 115 Peer
—Doris M wid Earl H r 113 Firglade av
—Emily wid John r (1) 125 Magazine
—George E emp city r 115 Peer
—Helen K clk MMLInsCo r 65 Dorset
—James in US Army r 21 Viola
—Jeanie Y wid Alexander h 65 Dorset
—John (Alice I) painter h (1) 125 Magazine
—Lena P Mrs clk 286 Worthington r 62 Dunmoreland
—Mary Y priv sec 1414 Main r 65 Dorset
—Peter (Anna S) truck driver 361 Taylor h 251 Allen
—Thomas (Margaret) sta fireman MCCo h 21 Viola
—Thomas M (Lena P) acting treas Indian Motocycle Co 837 State h 62 Dunmoreland

We give S&H Green Stamps
Poole's Springfield Managed and Conducted for Over Thirty Five Years

FIELD, EDDY & BULKLEY INSURANCE
1200 MAIN STREET PHONE 4-1112 Fire -- Accident -- Auto

—see MacEwen
McEwen Ernest J (Annie L) tool eng 145 State h 89 Kent rd
—Marjorie E clk AmBCorp r 89 Kent rd
—Paul L (Virginia J) tool eng 11 Willow h 89 Kent rd 10
—Peter (Anna S) assembler h (5) 41 School
McFadden Edward M (Mary Ann) insp AmBCorp h 27 Cleveland
—Ralph clk USA r 89 Walnut
—William A h (1) 94 Cass
—William A Mrs (Mary J) died May 12 1945 age 65
—William J (Julia G) auditor 95 State h 75 Homestead av 10
McFarlane Rowland H elec Chicopee h 82 Methuen
McFayden Mary atdt 1400 State r do
McFeely George C (Jean H) clk Chicopee h 6 Athol
—Katherine H married William R Frye
McGann Elizabeth A Mrs cashier 1414 Main r 163 Russell
—Thomas E (Elizabeth A) chauf city h 163 Russell
McGarrett Andrew H foreman 211 Worthington h at WSpfd
McGarrity Hugh F (Celia) night supt 38 Walter h at Holyoke
McGarry Daniel J (Helene M) in US Army 58 Everett
—Helene M Mrs steno 32 Stevens r 58 Everett
—John W (Lillian T) insp PM&GCo h 41 Virginia
—Thomas J in US Army r 41 Virginia
McGarvey Mary A died Feb 10 1945 age 79
McGaughan Mary J waitress 13 Adams h (4) 11 Loring
—Mary M wid Peter h (4) 7 Loring
McGaw R Bruce (Cora S) pres Hampden Savings Bank 1665 Main and pres Springfield Taxpayers Assn Inc (303-304) 25 Harrison av h 75 Pineywoods av
McGee Arthur J (Ruth M) foreman city h 17 Nye
—Bernard in US Navy r 49 Norman
—Charles M (Elizabeth R) in US Army r 27 Wellesley
—Donald J mgr Woodbury Conn r 64 Sylvan
—Francis P mach BMTCo r 64 Sylvan
—Frank E trucking 25 Stafford h do
—George W cafe 578 Main r 268 Dwight st ext
—Harriet F wid Henry T h 49 Norman
—Henry T died Nov 8 1944 age 49
—Howard R in US Navy r 120 Nottingham
—John J toolmkr Westinghouse h (3) 475 State
—Margaret J steno WSpfd r 64 Sylvan
—Mary A wid Thomas E furn rms 26-30 Pearl h 30 do
—Mary E wid Edward P h 247 Water 10
—Nora J wid William E J r 929 Liberty
—Patrick F (Katherine E) h 64 Sylvan
—Raymond M in US Navy r 247 Water 10
—Richard J in US Navy r 64 Sylvan
—Robert r 2882 Main
—Robert H in US Army r 49 Norman
—William H (Margaret M) ice 127 Wellington h do
—William H Jr (Eleanor J) in US Navy h 57 Wilbraham av
—William J trucking 25 Stafford do
—see Magee
McGeever Marion T clk 1503 Main r 27 Draper
McGennes Clara A wid James h (4) 760 Sumner av
McGeown James (Martha M) guard CVMfgCo h 128 Hampden 10
—James H (Pine Street Greenhouses) 237 Pine r 128 Hampden 10
McGettrick Edward B in US Navy r 108 Colton
—Elizabeth J in WAVES r 108 Colton
—Harold E saw dipper 152 Fisk av r 75 Worcester av
—John in US Army r 108 Colton
—Michael in US Merchant Marine r 108 Colton
—Owen in US Navy h 108 Colton
McGhee Jack in US Army r 38 Dresden
—Patrick G (Janet I) emp MDFCo h 38 Dresden
McGibney Edward J tchr 1300 State and 1170 Carew h at CFalls
—Gertrude E prin clk (130) 36 Court r 82 Dunmoreland
—John J (Sarah A) h 82 Dunmoreland
—Rose M tchr 141 Washington r 82 Dunmoreland
—Sarah E clk (106) 36 Court r 82 Dunmoreland
McGill Elizabeth F clk District Court r 248 Pearl
—Harry A in US Marines r 191 Maynard
—Harry L (Agnes M) mach CVMfgCo h 191 Maynard
—Leland E (Phyllis T) toolmkr 630 Main h 41 Acme pl
McGillicuddy Alice tchr Hartford Conn r 100 Cedar
—Alice M Mrs clk E Longmeadow r 35 Cedar
—Cornelius J (Gertrude C) h 40 Maple
—Evelyn tchr Hartford Conn r 100 Cedar
—Grace E social wkr city r 33 Madison av
—Mary J wid John J h 33 Madison av
—Richard F (Alice M) h 35 Cedar
—Timothy J h 100 Cedar
McGillivray Annie Mrs cost clk B-DCBCo r 559 Chestnut

McGinn William L (Winifred I) associate eng USA h 819 St James av
McGinnis Annamae B office sec 265 State r 14 Summit
—Arthur F h 14 Summit
—Clara B waitress 1454 Main r 33 E Hooker
—Eloise Mrs recreation wkr WSpfd r (12) 198 Central
—James H carp emp 140 Chestnut r 129 Sherman
—James H Mrs (Margaret A) died Mar 9 1945 age 64
—John emp MDFCo h 33 E Hooker
—Mary C wid Edward furn rms 99 Elliot h do
McGinnity Edward clk USRCo r 315 Union
McGinty Edward J (Loretta M) h 50 Gold
—Frank fireman 50 Chestnut r 177 do
—Jean E laboratory wkr MCCo r 50 Gold
McGlennon Thomas (Margaret) janitor 1414 Main h 133 Patton
McGlone Patrick H (Abbie) waiter Highland Hotel h 293 Dwight st ext
McGlynn David M (Margaret E) chief clk 2108 Columbus av h 89 Magazine
—George (Violet A) mach opr 338 Worthington r 14 Leslie
—George O (Gertrude C) (McGlynn & O'Neil) (404-405) 1383 Main h at WSpfd
—John D in US Army r 89 Magazine
—John F in US Navy r 28 Ozark
—Violet A Mrs billing clk 144 Chestnut r 14 Leslie
—& O'Neil (George O McGlynn and John J O'Neil) optometrists (404-405) 1383 Main
McGoldrick Gertrude S Mrs steno Probation office 208 Broadway h at Holyoke
McGonigle Elizabeth copy writer 106 Worthington (6) 118 Long Hill
—Louise wid Edward A h (6) 118 Long Hill
McGoodwin Maceo D (Charlotte) physician 1862 Main h (4) 529 Union
McGorty Carroll J in US Army r 312 Liberty
—Olive wid John died Sept 13 1944 age 73
—Rollin F (Effie M) emp A&PCo h 312 Liberty
—Shirley nurse US Army r 312 Liberty
McGough Shirley A nurse Mercy Hospital r do
McGovern Alice A r 5 Roy
—Edward D (Catherine M) painter h 34 Balfour dr
—Francis (Bridget A) tiremkr USRCo h 75 Walt
—Francis P (Mary P) in US Navy h 399 Nottingham
—Frank ins agt Aetna Life Ins Co of Hartford life dept h at Chicopee
—Helen C steno USA r 69 Ames
—Isabelle R nurse US Army r 5 Roy
—James P (Madeline J) in US Army r 43 Huntington
—Joseph F (Helen C) methods eng AmBCorp h 69 Ames
—Katherine E rem to NY
—Margaret F nurse US Navy r 5 Roy
—Mary r 35 Elliot
—Peter (Delia T) tiremkr USRCo h 5 Roy
—Peter E in US Army r 75 Walt
—Philip C in US Navy r 75 Walt
—Sarah G h 82 Alderman
—Thomas F (Margaret M) shipping clk CVMfgCo h 18 Berkshire 10
—Walter D in US Army r 75 Walt
—William in US Army r 75 Walt
McGowan Catherine M married Richard Woodman rem to Tarrytown NY
—Catherine M clk M L Brown r 29 Vinton
—Charles W emp city r 97 Greene
—Dennis J (Theresa M) h 103 Merrimac av
—Dorothy E wid Thomas married George Charter
—Edward J (Gertrude E) tiremkr USRCo r 29 Cedar
—Edward T (Nellie E) coremkr CVMfgCo h 260 Laurelton
—Edward T Jr in US Navy r 260 Laurelton
—Elizabeth married Edward Bourassa
—Elizabeth A Mrs bkkpr 630 Main r 462 Liberty
—Ethel M wid Frank h 202 High
—Florence emp CVMfgCo r 31 Thompson
—Frederick J (Rose A) h 215 White
—Hannah N r 23 Pearl st pl
—Henry L (Eveline M) mgr 147 Chestnut h at Agawam
—James E h (21) 364 Belmont av
—James J in US Army r 260 Laurelton
—John dishwasher 1820 Main r 36 Willow
—John A h 97 Greene
—John F in US Army r 215 White
—John J r 29 Vinton
—John T (Amalia L) safety eng CVMfgCo h(7) 17 Holland
—Lillian E insp DMCo r 202 High
—Louise E asst foreman 296 Main r 202 High
—Michael J (Mildred M) coremkr CVMfgCo h 198 Edendale
—Michael J (Nellie T) molder CVMfgCo h (3) 178 Carew
—Nellie E Mrs insp Westinghouse r 260 Laurelton
—Nellie T r (21) 364 Belmont av
—Owen W ins agt 83 State r 1974 Main
—Patrick J (Ellen C) clk Westinghouse h 131 Ardmore
—Paul J (Mae B) fireman SFD h 21 Grover

—Peter W shipping clk 101 Taylor h at Amherst
—Thomas W asst paymaster E Longmeadow r (25) 413 Belmont av
—William F (Mary T) emp Park Dept h 29 Vinton
—William F Jr in US Navy r 29 Vinton
—William R in US Army r 202 High
—see Magowan
McGown Chester S (Jennie M) pres American International College 20 Amaron h 192 Wilbraham rd
—Hazel G nurse 192 Wilbraham rd r do
McGrady Alice bkkpr TelCo r 79 Spring
—Catherine R in WAC r 61 Sheldon
—Donald J in US Army r 61 Sheldon
—Dorothia A folder Westfield r 61 Sheldon
—Edward J (Lena A) lathe opr AmBCorp h 191 Phoenix ter
—Elizabeth F steno A&PCo r 268 Dwight st ext
—John G (Matilda M) fireman SFD h 61 Sheldon
—John P in US Army r 112 Lake dr 10
—Mary F wid Peter J h 112 Lake dr 10
—Peter T (Helen M) clk 398 Bridge r 47 Vermont
McGrail Florence H Mrs tchr public schools r 179 Acorn
—John A (Florence H) in US Army h 179 Acorn
—Madeline tchr E Hartford Conn r 5 David
—Raymond S (Lillian A) ins agt 182 State h 5 David
McGrath Andrew H (Irene L) insp USA h 154 Phoenix ter
—Anna E wid James D h 42 Ozark
—Arthur polisher (201) 1490 Main r 67 Johnson
—Arthur F (Gertrude F) elec 167 Long Hill h do
—Arthur F Jr in US Navy r 167 Long Hill
—Bernice E cashier (406) 1421 Main r 103 Central
—Bertram M clk 1968 Main r 1974 do
—Caroline emp 1400 State r do
—Catherine wid William r 59 High
—Catherine A married Bernard Foley rem to New Hampshire
—Catherine T emp S Hospital h 176 Abbe av
—Edward prod clk Baltimore Md r 106 Chestnut
—Elaine Mrs clk Westinghouse r 18 Santa Barbara
—Elizabeth H Mrs clk E Hartford Conn r 71 Margerie
—Francis J prod asst USA r (1) 474 Liberty
—Helen M married William Welsh rem to Great Barrington
—Helen M wid James J h (1) 474 Liberty
—Irene J clk Westinghouse r 154 Phoenix ter
—James Rev missionary r 240 Long Hill
—James G mach AmBCorp r 42 Ozark
—James P (Isabelle C) gas and oil 914 Sumner av h 201 Windemere
—James W in US Merchant Marines r 201 Windemere
—Jeremiah (Lydia C) carp 139 Cedar h do
—John rem to Fitchburg
—John mach WSpfd r 91 Fenwick
—John J r 209 Pendleton av
—John P mach WSpfd r 4 Providence
—John P (Elizabeth H) foreman 306 Taylor h 71 Margerie
—Joseph cook 1553 Main r 13 Howard
—Joseph A (Maude) janitor 1421 Main h 38½ Harrison av
—Juliette R Mrs cleaner R Whitley Tailleurs Inc h (14) 30 Cumberland
—Kathleen C tel opr TelCo r 42 Ozark
—Leo r 702 Sumner av
—Margaret A clk B-DCBCo r 174 Abbe av
—Mary F supv G&BMfgCo h (7) 77 School
—Mary M emp S Hospital r 176 Abbe av
—Mary R clk 1454 Main r (7) 74 Grenada ter
—Mary S wid Michael F r 93 Euclid av
—Michael J (Margaret J) h 165 Cass
—Minnie emp S Hospital r do
—Patrick D prod asst USA r 453 Union
—Patrick J dist chief SFD h 231 Boston rd
—Patrick J r 52 Armory
—Patrick J (Ellen) stn fireman AmBCorp h (7) 74 Grenada ter
—Patrick N (Nora) mixer USRCo h 174 Abbe av
—Rayma E clk WSpfd r 167 Long Hill
—Raymond J checker USA r 165 Cass
—Robert (Elaine) in US Merchant Marine r 18 Santa Barbara
—Roger E (Anna M) janitor GICCorp h 159 Sharon
—William emp 417 Liberty r 106 Chestnut
—William A (Marion L) foreman Westinghouse h 42 Corona
—William J (Dora L) h 103 Central
McGraw Jessie K wid William J nurse (5) 112 Federal h do
—Patrick mach opr USA 453 Union
McGreal Anthony (Mary B) janitor TelCo h 99 Grenada ter
—John R (Protex Co) (316) 44 Taylor r 9 Bliss
McGregor Anne L wid John J r 10 Wolcott
—Cassie A wid Wallace B h 2234 Main
—Ernest E (Mildred B) prod asst USA h 53 Lancaster av
—George B (Esther A) slsman H L Handy Co h 66 Horace
—Mary Mrs rem to Bridgeport Conn

KASKO HOME FURNISHINGS, INC. Have Your Old Washing Machine Rebuilt
1865 Main Street MAYTAG *Sales and Service* Have it Look Like New Phone 3-3342

REAL ESTATE
INSURANCE
MORTGAGES
APPRAISALS
E. D. JOHNSON CO.
1562 MAIN STREET
Telephone 6-7294

—Mildred B Mrs bkkpr 401 Liberty r 53 Lancaster av
—Wallace B died Aug 30 1944 age 67
McGrevy Robert D (Dorothy M) in US Army h 463 Belmont av
McGriel Charles S (Ann K) mach opr h 167 College
—Paul supr USA r 30 Foster
McGrogan Walter r 93 Bridge
McGroty Leo W (Alice R) foreman 12 Cass h 230 Chapin ter
—Margaret wid William r 230 Chapin ter
McGuan Julia R wid Frank J h 42 Keith
—Marguerite A claim adjuster (401) 145 State r 42 Keith
McGuane Annie M furn rms 336 Chestnut h do
—Joseph T (Blanche S) molder Reynolds Metals Co h 35 Norfolk
—Margaret M insp MDFCo h 59 Tyler
—Nora C wid John J r 38 Leonard
McGuigan Clarence A in US Navy r 144 Lamont
—Francis C (Angelina) fireman SFD h 144 Lamont
—John (Marguerite A) in US Army r 61 Fargo
McGuiggan Marjorie G wid George E emp 418 Long Hill r do
McGuill Owen R supt St Michael's Cemetery 1625 State h at E Longmeadow
McGuiness Bernard J died Oct 27 1944 age 62
—Francis F in US Coast Guard r 513 Dickinson
—Mary E wid Bernard J h 513 Dickinson
McGuinness James E (Helen B) display mgr 1514 Main h at WSpfd
—Joseph M r 75 Mulberry
—Nellie K Mrs clk 255 Liberty r 85 Montrose
McGuinnis Charles H (Helen C) tchr 340 Sumner av h 120 Fenwick
—Helen C Mrs tchr 357 Hancock r 120 Fenwick
—Joseph S (Nellie K N) in US Army r 85 Montrose
McGuire Alexander P (Elsie M) tinsmith G&BMfgCo h 106 Clantoy
—Catherine r 545 Main IO
—Catherine A wid Joseph W h 73 Governor
—Clifford W (Rita L) in US Army r 31 Orlando
—Daniel J emp 1622 Main r 125 Malden
—Edward J in US Navy r 73 Governor
—Francis M shipper A&PCo h 428 Chestnut
—Francis M Mrs (Mary T) died Jan 24 1945 age 40
—Hannah V clk PPCo h (8) 15 Jenks
—Helen L typist 47 Federal r 106 Clantoy
—John D asst cashier 2d fl 182 State h at WSpfd
—John J (Margaret C) stripper USA h 830 Liberty
—Leo V (Ann) expediter Westinghouse h 49 Cameron
—Leon F (Ingeborg M) gang boss USA h 109 Pennsylvania av
—Mary F Mrs clk (511) 146 Chestnut h at WSpfd
—Mary P married Francis W Maynard
—see Maguire
McGuirk Raymond F (Madelyn R) in US Army r 39 Cleveland
McGuirt Floyd (Eeleelah M) rem to Westfield
McGurn Michael (Margaret M) chauf's helper 29 Logan h 53 Wilbraham av
McGurren Aileen M clk AmBCorp r 27 Worthy
—Thomas (Nellie) polisher AmBCorp h 27 Worthy
McGuy Cathleen A assembler SETCo r 83 King
—Dorothy M Mrs clk USA r 7 Ashley
—Francis L r 83 King
—James E (Dorothy M) prod clk USA h 7 Ashley
—Mary A wid Frank T h 83 King
—Robert (Evelyn) in US Navy h 580 State
McHeffey Albert B (Mabel C) spray painter Westfield h 26 Harriet
McHenan Gleason D (Marion P) in US Army r 28 Acme pl
—Marion Mrs insp Westinghouse r 28 Acme pl
McHendry Alice R clk 587 Belmont av r 15 Girard av
—Raymond F (Florence G) insp WSpfd h 15 Girard av
McHenry Blanche H wid Sidney C h (15A) 820 State
McHugh Donald E (Anne M) in US Navy r 89 Fairfield
—Edward J (Lillian A) eng Chicopee h 84 Greene
—Harry E (Helen E) h 21 Marble
—Helen E Mrs clk 53 Hillman r 21 Marble
—J Gladwin (Alma S) supt 60 Island Pond rd h 157 Hartford ter
—Jesse W (Josephine P) foreman USA Federal h at WSpfd
—John emp 139 Lyman r 36 Willow
—Mary K wid Charles r 70 Chestnut
—Stephen E (Dorothy H) mach opr VNCo h 107 College
—Winifred M Mrs h (6) 48 Summit
McIndo Daniel h 55 Manitoba
McInerney Elise D wid John J died May 22 1945 age 70
—James H lineman CFalls r 16 Upton
—James H Jr (Irene P) fireman SFD h 16 Upton
McInnes John A Jr (Margaret G) dist immigration agt (541) 196 Worthington h 68 Kimberly av
McInnis Aletha F wid Frank h 44 Ranney
—Charles W (Charlotte C) foreman Willimantic Conn h 28 W Alvord
—Francis A supr VNCo r 214 Chapin ter
—Gertrude M steno 95 State r 214 Chapin ter
—Mary J supr Westover Field h 214 Chapin ter
—Rita M tchr r 44 Ranney
—Shirley rem to Northampton
McIntier Lena Mrs mach opr USA r 1997 Main
McIntire Arthur J in US Merchant Marine r 2167 Main
—Clarence C (Elizabeth M) rem to Florida
—Edith L wid Everett L h 239 Hancock
—Harry A (Evelyn M) mach VNCo h 199 Northampton av
—Herbert A in US Army r 239 Hancock
—Isabel E h (6) 191 Pine
—Lorraine E blue print trimmer 78 Hillman 2167 Main
—Raymond O (Lena M) mgr WSpfd r 2167 Main
—Richard L in US Army r 239 Hancock
—Robert E (Ruth H) rem to Feeding Hills
—see McIntyre
McIntosh Arthur A (Harriet C) dept mgr 1502 Main h 73 Eleanor rd
—Bdg 158-164 Chestnut and 367-385 Worthington
—Bertha wid Joseph presser 472 Union h 36 Stebbins
—David M (Jane D) watchman CVMfgCo h 194 Oak IO
—David M Jr (Katherine E) sls eng CVMfgCo h 363 Tremont
—Donald (Dorothy L) in US Army h 79 Oak
—Ethel M bkkpr 398 Bridge r 38 Hastings
—Helen G paymaster MCCo r 194 Oak IO
—James in US Navy r 171 Oak IO
—James S (Mabel) supr G&BMfgCo h 171 Oak IO
—James W (Mary M) mach CVMfgCo h 114 Oak IO
—Jane M nurse Spfd Hospital r 38 Hastings
—Kathleen M r 76 Bay
—Ray D (Stella S) in US Army r 11 Myrtle
—Robert C (Bertha A) h 108 MassAv
—Stella S Mrs supt Wesson Maternity Hospital and nurse 11 Myrtle r do
—Walter W (A Vera) toolmkr MCCo h 194 Oak IO
—William C (Louise E) mach CFalls h 38 Hastings
—William R (Alice R) expediter CVMfgCo h 185 Corthell IO
—William T h 206 High
McIntyre Alice G clk USA r 20 Hawthorne
—Arthur L rep Douglas-Guardian Warehouse Corporation (336) 172 Chestnut r 29 Edwards
—Della A wid William G h 103 Federal
—Edwin R (Grace E) draftsman (336) 36 Court h 60 Grand
—Frances T r 20 Hawthorne
—Frank P died Oct 26 1944 age 69
—Harry H (Ada L) supt TelCo h 33 Abbott
—Ida M Mrs clk 70 Leete r 35 do
—James C rem to Florida
—John T in US Army r 22 Queen
—Katherine E r 22 Queen
—Kathleen A priv sec VNCo r 20 Hawthorne
—Knowlton P (Mary M) foreman 45 Pomona h 203 MassAv
—Lloyd A (Lucy A) fireman B&A h 15 Clantoy
—Marshall D emp USA r 139 Allen
—Mary T wid Frank P h 20 Hawthorne
—Owen A (Agnes L) broker 33 Cherryvale av h do
—Raymond K (Catherine) slsman 1320 Main h 16 Dexter
—Royal A (Emma) insp USA h 139 Allen
—Ruth A r 16 Dexter
—Thomas J (Katherine) in US Army r 22 Queen
—William J emp G&BMfgCo r 87 Elliot
—William J (Delia A) emp City h 22 Queen
—Winifred T emp 125 Paridon av r 22 Queen
—see McIntire
McIver Florence M wid Daniel r 95 Elliot
McKaig Amy H Mrs clk ASCo r 87 W Alvord
—George in US Navy r 87 W Alvord
—Harold G (Amy H) railway mail clk h 87 W Alvord
McKay Edward trucker PM&GCo r (8) 43 Warriner av
—George H stock clk 1411 Main r 78 Spring
—John L (Clara J) acct emp 21 Cypress h at Longmeadow
—John V (Ruth N) rem to Pennsylvania
—M Roy clk 168 State r 78 Liberty
—Peter E (Theresa) rem to Boston
—Walter C emp USA h 135 Franklin
—see McAby and Mackay
McKeague Phillip W in US Army r 33 Florentine Gardens
McKean Carl R (Alice L) rem to Florida
McKearin James G (Lorraine) in US Army r 84 Lyndale
—James P chief eng WMassElecCo h 84 Lyndale
McKechnie Adeline h 912 State
—Frederick J physician (301) 1559 Main h 35 Spruceland av
McKee Albert E shipping clk 41 Taylor r 314 Goodwin IO
—Ann E waitress WSpfd r 73 Belmont av
—Catherine clk 718 State r 777 Boston rd
—Edward C (Lillian M) bkkpr 89 Euclid av h 34 Leete
—Elizabeth J wid James M h 174 Prospect
—John J (Helen) mach CVMfgCo h 314 Goodwin IO
—John J Jr in US Navy r 314 Goodwin IO
—Laura G rem to Brewster
—Mary J wid William A died May 26 1944 age 68
—William A (Laura G) rem to Brewster
—William H (Susan A) yard brakeman B&A h 20 Savoy av
McKeeman Katherine D clk TelCo h 30 Vail
—Minnie E wid Thomas r 30 Vail
McKeen Mattie A wid Sidney P rem to California
McKeever John E (Marjorie S) dist rep h 43 Longfellow ter
McKelliget Mary E gun cleaner USA h 1346 Carew
McKelligott Anna E Mrs steno MMLInsCo r 39 Ainsworth
—John H (Anna E) in US Army r 39 Ainsworth
McKendrick Mary S Mrs cashier 83 State r 129 Ingersoll Grove
McKenna Abagail M slswoman 1514 Main h 469 Belmont av
—Abigail C typist 55 Elm r 121 Jefferson av
—Alice M typist Old Age Assistance Bureau r 121 Jefferson av
—Arthur J (Rita G) bartender 2833 Main h 18 E Hooker
—Catherine wid Edward J h 65 Edgemont
—Catherine H wid Patrick F h 386 Armory
—Constance r 622 White
—Daniel P in US Navy r 386 Armory
—Dennis (Helene E) emp City h 14 Meredith
—Dennis T (Katherine C) h (1) 439 Chestnut
—Donald F in US Navy r 69 Strong av
—Edward J in US Navy r 69 Strong av
—Francis J (Regina L) mach Westinghouse r 46 Medford
—Francis M clk USA r 183 Patton
—Frank R (Frances I) rep 65 Main h 40 Underwood
—Harold A (Beatrice C) civil eng E Hartford Conn h 32 E Hooker
—Helen personal service rep WUTelCo r 111 Shawmut
—Helen T married James Fitzgerald
—James D student r 138 Patton
—James L (Helen G) miller WSpfd h 111 Shawmut
—James M (Catherine) emp City h 121 Jefferson av
—James W in US Army r 11 Shawmut
—Jeremiah F (Elizabeth B) emp USRCo h 5 Sterling
—John J (Bridget J) emp City Park Dept h 27 Massasoit pl
—John J (Clara A) knitter 33 Morris h 569 Union
—John J (Julia A) in US Army h 44 Clantoy
—John J (Katherine A) h 57 Bond
—John J (Margaret M) foreman B&A h 138 Patton
—John J Jr student r 138 Patton
—Joseph r 469 Belmont av
—Joseph F in US Army r 121 Jefferson av
—Julia A Mrs slswoman 1502 Main r 44 Clantoy
—Katherine C clk MDFCo r 469 Belmont av
—Katherine C Mrs cleaner ASCo r (1) 439 Chestnut
—Katherine M emp Westinghouse r 121 Jefferson av
—Mary R nurse NY r 69 Strong av
—Mary R tester r 386 Armory
—Maurice P (Mary) policeman h 8 Harlan
—Michael (Margaret) janitor USRCo h 69 Strong av
—Michael (Rose D) in US Navy r 121 Jefferson av
—Michael J fireman USA r 44 Buckingham
—Michael J (Ellen J) sta fireman USA h 741 Carew
—Nora M wid Jeremiah W h 78 Stebbins
—Paul J orthodontist 14 Chestnut h at Longmeadow
—Peter J (Katherine A) rem to Lowell
—Robert E in US Navy r 741 Carew
—Robert J (Yvonne B) asst treas-sls mgr Storms Drop Forging Co 70 Storms ct h at WSpfd
—Rose A Mrs priv sec 738 Worthington h at WSpfd
—Ruth A wid William J r 52 Fort Pleasant av
—Susan C asst register of Deeds 55 Elm r 65 Edgemont
—William C in US Army r 111 Shawmut
—William F (Margaret H) emp RyEx h 58 Johnson
—William J slsman h 52 Fort Pleasant av
McKenney Charles F sls agt (704) 1387 Main h 109 Oakland
McKensie Betty mgr (312) 1653 Main r 40 Temple
McKenzie Andrew C in US Army r 214 Fort Pleasant av
—Carl H (Camille P) policeman h 28 Chase av
—Earl R in US Marines r 245 Dickinson
—Elmer A (Georgina H) draftsman Boston h 245 Dickinson
—Elmer A Jr in US Navy r 245 Dickinson
—Eva Mrs emp Westinghouse h 1750 Dwight
—Eva M wid George S mach opr USA h 91 Almira rd
—Francis D (Rose S) baggage man B&A r 41 Ferry
—Lyman J (Julia A) mach opr CVMfgCo h 99 Mooreland
—Lyman J Jr stock boy ASCo r 99 Mooreland
—Mabel B slswoman 1548 Main h at WSpfd
—Mabel E Mrs emp 165 Mill r do
—Mary E wid James E h 5 Osgood
—Minnie M wid Ambrose r 28 Chase av
—Robert (Gladys) steel engraver h (3) 160 College

The Union Central Life Insurance Co. 293 BRIDGE ST.
CHARLES S. MERRIAM, Manager Telephone 4-3166

RALPH D. JONES, INC. CHRYSLER — PLYMOUTH
721 WORTHINGTON ST. TOWING SERVICE TEL. 6-6301 • Sales Distributors Service - Parts Wholesale Retail

—Sarah G sls rep (401) 145 State r 45 Farnsworth
—Shirley M clk TelCo r 99 Mooreland
—Walter trainman NYNH&H r 311 State
—William D r 23 Yale
—see MacKenzie
McKeon Daniel M (Alice M) clk CVMfgCo h 12 Monroe
—Henry Rev curate Church of the Sacred Heart r 395 Chestnut
—James in US Army r 79 Bay
—James J (Helen M) clk CVMfgCo h 263 Eastern av
—John in US Army r 79 Bay
—Thomas in US Army r 79 Bay
—Thomas L h 79 Bay
McKeown Alice tchr Agawam r 33 Parkwood
—Charles H in US Army r 17 Lester
—Elizabeth J wid Thomas R cafeteriawkr 465 Plainfield h 43 Walden
—Francis M (Agnes N) lwyr (439) 31 Elm h 74 Rencelau
—George J (Ellen C) head golf starter Park Dept h 17 Lester
—George J (Lena M) supt MDFCo h 22 Noble
—George J Jr (Marie H) clk PO 430 Dwight h at Agawam
—Mary wid William r 167 Wait
—Nellie B wid William J h 33 Parkwood
—William J in US Navy r 22 Noble

McKESSON & ROBBINS INC
Springfield Division William E Thompson mgr whol druggists 88 Birnie av—See p 98

McKie Chester H in US Army r 84 Mazarin IO
—Robert J (Celia M) trucker MCCo h 84 Mazarin IO
McKillop Charlotte M buyer ASCo r 98 Marlborough
—George E (Felicia M) bus opr StRy r 54 Dexter
—George H (Ida J) bartender 7 Lyman h 54 Dexter
—Margaret E wid Alexander h 98 Marlborough
—Marguerite A clk 365 State h at Belchertown
—Robert B in US Navy r 54 Dexter
—William J in US Navy r 98 Marlborough
McKinney Bdg 1123-1127 Main
—Clement (Jennie L) mach WSpfd h 62 Sycamore
—Harry F (Bertha R) oil and ice 99 Norfolk h do
—James D (Roxy) oven man 355 Chestnut h 78 10th
—LeRoy C (Louise S) asst foreman USA h 48 Victoria
—Rita M clk USA r 51 Rollins
—Robert emp Westinghouse r 27 Orleans ct
—Robert E in US Army r 48 Victoria
—Robert F (Angie A) janitor AmBCorp h 97 Norfolk
—William P (Hannah S) insp USA h 51 Rollins
McKinnon Anna priv sec 140 High r (F) 160 Maple
—Blanche clk WMassElecCo r 105 Euclid av
—Elaine M Mrs usher 1362 Main r 594 Belmont av
—George N in US Marines r 105 Euclid av
—James (Josephine S) sec-treas The James McKinnon Co (510) 1653 Main h (4) 89 Sumner av
—James Co The Gerald M Treat pres James McKinnon sec-treas engravers (510) 1653 Main
—John J (Margaret L) eng AmBCorp h 41 Clifford
—Mary C clk 472 Union r 105 Euclid av
—Mary E wid George E h 106 Euclid av
—Theresa r 139 Worthington
McKinstrie Matthew (Kathleen) policeman h 33 Villa pky
McKinstry F Carroll in US Army h 207 State

McKinstry John A
(Laura C) pres-treas The W M Young Regalia Co (616) 29 Worthington h at Longmeadow—See p 174

McKitterick Belle emp 105 Marengo pk r do
McKnight Anna E wid Thomas C emp 325 Belmont av r 889 St James av
—Clara F wid Charles H r 756 State
—Louis S (Mildred) in US Army r 101 Yale
McKoe Mae Mrs nurse Wesson Maternity Hospital r do
McKusker Agnes emp 73 Dwight r 42 Bay
McLam Ruby clk 95 State r 33 School
McLane Cora B wid Allen stitcher 100 Alderman h 25 Pomona
—George E (Rachel B) mgr 168 Bridge h 51 Eloise
—Nellie A wid William r 64 John
McLaren Helen nurse S Hospital r do
—I Earle (Frances A) dept mgr 47 Federal h 150 Park dr
—Janet r 23 Haskin
—Katharine W nurse emp (412) 20 Maple h at Thompsonville Conn
—William M (Erma G) tchr 479 Chestnut h at E Longmeadow
—William S reporter Spfd Union (310) 1618 Main h at Thompsonville Conn
McLaud Eileen L rem to Greenfield
McLaughlan Nettie Mrs rem to NY
McLaughlin Alphie J (Marie M) dept mgr 1621 Main h 20 Alsace
—Barbara mach opr USA h (12) 61 High
—Daniel (Mary J) asst supt 297 Plainfield h 466 White
—Doris (12) 61 High
—Edwin J in US Army r 20 Alsace
—Elizabeth M Mrs r (10) 2851 Main

—Frances M pattern insp DMCo r 58 Cherrelyn
—Frederick A (Marie A) emp 132 Birnie av h 58 Cherrelyn
—Gerald J in US Navy r 78 Butler
—John C (Imelda M) policeman h 12 Eagle
—John E (Angela M) tile setter emp 37 Dunmoreland h 373 Central
—Joseph F (Helen G) millwright WSpfd h 78 Butler
—Leon (Ruth S) in US Army r 26 Lorenzo
—Mary A bkkpr 38 Vernon h at CFalls
—Maurice J (Agnes K) welder WSpfd h 96 Edgemont
—Sadie A wid Frank r 95 Woodmont
—Sarah J r 36 Armory
—Theresa G rem to Cambridge
—William r 51 Sargeant
—William A (Florence G) policeman h 894 Chestnut
—William E (Sarah A) custodian USA h 66 Armory
—William J in US Merchant Marine r 20 Alsace
McLaugton Thomas rubberwk r USRCo r 32 Plainfield
McLaurin Andrew A (Rosalie L) emp Westinghouse h 727 Union
McLean Archibald S research eng and furn rms 560 Sumner av h do
—Daniel r 23 Sherman
—David (Lucy B) insp AmBCorp h 280 Wilbraham rd
—Edward C (Beulah B) designer Norwood h 40 Barber
—Elizabeth R tchr 340 Sumner av r 10 Marengo pk
—Fred (Amelia M) chauf City h 22 Catharine
—Genevieve R r 69 Cortland
—Geraldine B Mrs clk 3d fl 1387 Main h at Holyoke
—Helen E Mrs h 69 Cortland
—John A Jr (Margaret) eng Westinghouse h 181 Bowles pk ext
—Louise Mrs emp 1398 Main r 46 Temple
—Mary C tchr 62 Franklin r inq do
—see McClean
McLeish Edward H (Anita M) clk CVMfgCo h 50 Mazarin IO
—Frank D (Pearl M) in US Army r 129 Eastern av
—Margaret C tchr Thomas M Balliet School Seymour av h at Wilbraham
McLellan Armina W wid Charles A h 174 Berkshire av
—Christopher G (Letty M) mach opr USA h 233 White
—Gordon S (Mary E) policeman r rear 247 Allen
—Joseph (Frances) rem to CFalls
—Ralph R (Katherine D) paper cutter 128 Federal h 133 Bowles
—Stores Co (Cecil H Thomas) variety stores 1435-1443 Main
—William (Hazel F) slsman h 182 Massasoit
—William J in US Army r 182 Massasoit
McLelland Peter (Ida H) policeman h 731 Allen
McLeod Albert A (Roberta) insp 430 St James av r 62 Westminster
—Alexander J (Martha M) steamfitter Chicopee h 24 Arch
—Charles E (Alice E) guard 55 Stockbridge h (6) 110 Lincoln
—Edith M Mrs sub tchr r 153 Carver
—Emma M wid John r 57 Silas
—Frank A (Catherine) tiremkr USRCo h 1067 Carew
—John L (Therese S) stock clk 161 Chestnut h 61 Crystal av
—Katherine emp 245 St James av r do
—Madeline M in WAVES r 24 Arch
—Norma L nurse S Hospital r 24 Arch
—Norman A (Edith M) bdg supt (202) 146 Chestnut h 153 Carver
—Raymond A in US Army r 153 Carver
—see MacLeod and McCloud
McLoud Edith r 50 Plainfield
McLoughlin Bros Inc Watson D Laughton pres-treas Harold T Smith clk publishers (408) 31 Elm and 45 Warwick
McMahon Agnes wid Hugh r 33 Murray Hill av
—Albert C (Grace) clk MMLInsCo h 75 Margerie
—B Elizabeth wid Mortimer P r 39 Virginia
—Barbara F teller 1319 Main r 263 Norfolk
—Bernard H asst treas Springfield Five Cents Savings Bank 1319 Main r 263 Norfolk
—Clare A tchr 972 Carew h at CFalls
—Eleanor A student r 49 Dickinson
—Elizabeth A h 156 Tyler
—Francis J (Claire L) driver 15 Page blvd h 66 Rochelle
—Frank J tchr 53 Elliot h at Ludlow
—George C (Regina A) in US Navy h 534 Armory
—Gerald M (Helen R) chemist USRCo h 42 Alberta
—Harold T (Anna H) supv CFalls h 49 Dickinson
—Harry J (Nora M) insp USA r 310 Oakland
—Harry J Jr in US Navy r 310 Oakland
—Helen S dietitian 32 Spring r inq do
—James in US Merchant Marine r 56 Rochelle
—Jennie wid James r 20 Malden
—Jessie W h (8) 306 Dwight st ext
—John F (Anita T) asst buyer ASCo h (4) 88 Byers
—John J (Mildred M) emp USA h 27 Bay

—Joseph (Mary) winder Westinghouse h 21 Santa Maria
—Joseph J (Bridget T) h 107 Parkside
—Margaret D r 156 Tyler
—Margaret M mach opr 53 Morris r 310 Oakland
—Mark crater G&BMfgCo r 19 Arch
—Mary E r 263 Norfolk
—Mary F equipment opr USA r 22 Howard
—Robert A (Mary A) supv USRCo h 213 Savoy av
—Robert C in US Navy r 75 Margerie
—Robert H in US Navy r 49 Dickinson
—Ruth P office supv (301) 145 State h 39 Virginia
—Susan J wid Joseph P h 263 Norfolk
—Sylvester J (Caroline D) millwright USA h 13 Amity ct
—Teresa r 18 Sargon
—Thomas A in US Navy r 21 Santa Maria
—Thomas E in US Army r 109 Parkside
—Thomas M (Claire O) slsmgr Hartford Conn h 37 Daviston
McMann Mary E mach opr USA h 75 Essex
McManus Charles J died June 14 1944 age 26
—Cornelius C slsman 355 Chestnut h 77 Littleton
—Dorothy r 226 High
—Edgar B real est slsman 19 Elm h at Holyoke
—Elizabeth B wid Frederick S insp USA h 144 White
—Ella L r 29 Groveland
—George M (Eva G) carp MCCo h 42 Alderman
—Gertrude T mach opr MDFCo r 226 High
—John (Kathleen) in US Army r 40 Arbor
—John F Jr in US Army r 226 High
—John J (Catherine A) foreman MCCo r 306 Wilbraham rd
—Leo P mach h 99 Federal
—Lillian M mach opr r 226 High
—Margaret M in WAVES r 159 Jasper
—Margaret S married James Carrig rem to Watertown Mass
—Marie L Mrs rem to Huntington Mass
—Mary A Mrs h 226 High
—Maureen M emp 181 Taylor r 77 Littleton
—Nellie L wid Joseph h 306 Wilbraham rd
—Rose married Leon Delaney
—Thomas J died Feb 26 1945 age 62
—Vera tel opr TelCo r 95 Dwight rd

McManus William J
(Mary M) cashier Equitable Life Assurance Society of the United States 34 8 Security Bdg 44 Vernon h 47 Eckington—See p 126

McMaster Alexander F (Mary A) in US Navy h 142 Essex
—Archibald (Elizabeth E) insp 55 Stockbridge h 329 Franklin
—Archibald Jr in US Marines r 329 Franklin
—Charles F in US Army r 207 Middlesex
—Charles M C (Elizabeth) mech VNCo r 207 Middlesex
—David O (Leslie S) in US Navy h 74 Wait
—Donald C (Doris L) in US Navy r (8) 84 Allen
—Doris L Mrs packer 137 Main r (8) 84 Allen
—Francis K in US Army r 207 Middlesex
—George R (Lillian R) fireman SFD h 117 Winton
—Howard J (Mary C) tower director B&A h 192 Marsden
—James T (Katherine M) toolmkr 11 Stearns sq r 228 Oakland
—Janet wid Clifford B emp 53 Elliot h (8) 84 Allen
—Mary C Mrs clk 55 Stockbridge r 192 Marsden
—Mary E assembler SETCo r 207 Middlesex
—Mary E clk AmBCorp r 329 Franklin
—William D emp VNCo r 207 Middlesex
McMenamin Francis (Evelyn M) in US Coast Guard r 41 Bancroft
—Frank (Beatrice) chauf city h 29 Bancroft
—Mary L packer USA r 29 Bancroft
—William (Ivy) in US Marines r 29 Bancroft
McMillan Gladys B comptometer opr 8th fl 29 Worthington h at Chicopee
—J Lawrence (Janet M) mach opr MCCo h 35 Spring
—Janet M Mrs clk ASCo r 35 Spring
—Robert (Sarah J) clk MCCo h 83 Chestnut IO
—William (Irene G) laboratorywkr MCCo h 59 Hampden IO
McMorrow Charles F r 98 Sylvan
—Charles J (Edith J) ins and real est (52) 25 Harrison av h 98 Sylvan
—Joseph P in US Army r 144 Suffolk
—Patrick B (Georgianna D) supv USRCo h 144 Suffolk
McMullen Albert W (Mary A) gang boss AmBCorp h 68 Balfour dr
McMulty Maurice F (Doris C) stock clk Chicopee r 181 Phoenix ter
McMurray Mary A typist USA r 86 Florida
McMurtry Darrell (Pearl) carp r 64 Sargeant
McNab Annie r 133 Lebanon
McNabb Arthur L in US Army r 72 Dearborn
—Dorothy F clk MMLInsCo r 72 Dearborn
—Joseph W (Grace F) marble mason h 72 Dearborn

CLEANING PRESSING REPAIRING FRANKLIN CLEANERS & DYERS 281 MILL STREET TELEPHONE 6-5449 Fur Storage

RADIO STATION WŚPR 1270 K.C. *The Friendly Voice of Western New England*
63 CHESTNUT STREET

—Joseph W Jr in US Marines r 72 Dearborn
McNair Anita E nurse 327 St James av h do
—Laviuia nurse 327 St James av r do
McNairn Frederick (Lena S) upholsterer r 612 Armory
McNally Alexander R in US Marines r 26 Brigham
—Arthur J (Johanna F) emp VNCo h 161 College
—Arthur J Jr (Ruth E) in US Marines h 125 Greene
—Arthur P in US Marines r 161 College
—Charles H (Mary) emp USA h 26 Brigham
—David A (Anne T) physician 771 Belmont h do
—Edward J (Margaret M) slsman 360 Columbus av and with LaMode Shop 28 Vernon h 33 Chapin ter
—Edward O (Marion M) chauf h (1) 160 Rifle
—James A in US Navy r 161 College
—Kenneth R (Herline M) mach opr USA h (2A) 111 Spring
—Margaret M Mrs (LaMode Shop) 28 Vernon r 33 Chapin ter
—Mary Mrs emp 93 Orleans r 26 Brigham
—Maude M Mrs drsmkr 293 Dwight st ext h do
—Patrick (Mary) in US Army r 26 Brigham
—Ruth E Mrs clk 270 Eastern av r 125 Greene
—Thomas r 2787 Main
McNamara Albert L in US Army r 87 Clantoy
—Alice M waitress WSpfd r (5) 38 Bradford
—Anna R Mrs steno TelCo r 70 Albemarle
—Daniel J (Lillian M) bartender 2787 Main h 17 Franklin
—Edmond J (Margaret M) porter 45 Warwick h 87 Clantoy
—Edmond W Jr in US Navy r 87 Clantoy
—Edmund J died May 22 1945 age 64
—Eileen A tel opr TelCo h (1) 547 State
—Elizabeth G slswoman ASCo r (5) 38 Bradford
—Ellen A wid Thomas J died Apr 28 1945 age 79
—Francis T (Winifred S) dept mgr and buyer 1502 Main h 91 Central
—George in US Army r 15 Bloomfield
—James A (Dorothy M) foreman AmBCorp h 123 Governor
—John F (Emma L) insp Westinghouse r 23 Stockman
—John J mach opr USA h 15 Bloomfield
—John J (Mary J) trucker B&A r 92 Linden
—John J Jr loader B&A r 92 Linden
—John T in US Navy r 87 Clantoy
—Joseph E (Josephine D) brakeman B&A h 375 Nottingham
—Lillian Mrs labeler 45 Warwick r 245 Tyler
—Lillian G nurse (1) 547 State r do
—Margaret R Mrs clk The Morris Plan Co of Springfield 48 Vernon h 210 Pearl
—Mary A h (5) 38 Bradford
—Mary E wid Edward D typist 95 State h 138 Marion
—Mary T wid Edmund h 284 Franklin
—Robert in US Army r 138 Marion
—Robert L slsman G&BMfgCo r (1) 547 State
—Ruth C emp 302 Locust r 603 Sumner av
—Stephen W (Alice O) slsman 120 Oakland h at N Wilbraham
—T Earl (Alys K) guard 262 Liberty r 14 Summit
—Thomas F in US Navy r 92 Linden
—Victor J (Muriel I) in US Navy r 28 Myrtle
—William F (Anna R) switchman TelCo h 70 Albemarle
—William J (Margaret R) chauf (703) 145 State h 210 Pearl
—William M h 34 Queen
McNamara's Package Store Inc Joseph M Joseph pres Mrs Mary B Millbier treas bev 894 Carew
McNamee Anne K clk USA Armory sq h at Agawam
—Bertha B rem to NY
—Charles E (Lillian A) h 57 Clifton av
—George R (Dorothy A) in US Coast Guard 57 Clifton av
—Harold E (Ruth E) bicycle repr 84 Adams h do
—Ralph V r 200 Carew
—Richard J (Jennie B) h 200 Carew
—Roy in US Army r 57 Clifton av
—Walter L in US Army r 200 Carew
McNaney Florence clk Chicopee r 79 Spring
—Joseph W (Margaret L) adjuster 3d fl 1200 Main h 63 Inglewood av
McNanley Bertha G Mrs labeler 45 Warwick r 10 Andrew
—James E (Bertha G) foreman MCCo h 10 Andrew
—Raymond J (Alice I) heat treater USA h 86 Oak
McNary—see MacNary
McNaughton Irene M mach opr USA r 306 Union
—James W (Martha M) elec CWalls h (3) 2405 Main
McNeal Maud E Mrs r 140 Riverton rd
McNeel Albert W mgr 2177½ Main h 25 Wait
McNeeley Florence insp Westinghouse r 22 Howard
McNeely Alice wid John r 187 Phoenix ter
McNeice John F in US Navy r 59 Pine
—John F (Margaret M) asst foreman USA h 59 Pine
—Margaret M clk TelCo r 59 Pine
McNeil Charles E in US Army r 15 Olive
—Daniel W (Natalie M) fireman SFD h 39 Cedar
—Florence C housewkr r 25 Wait

—Francis A in US Army r 316 Page blvd
—Frank J (Cecelia M) head guard MCCo h 150 Northampton av
—Helen D in WAC r 144 Magazine
—James B (Winnifred I) rem to Winchendon
—John A (Helen D) lieut police h 144 Magazine
—Mary wid Frank r (3) 147 Wilbraham av
—Maurice M (Doris) in US Navy r 683 Worthington
—Natalie A clk MMLInsCo r 39 Cedar
—Ralph (Gloria M) press opr MDFCo h 37 Congress
—Robert T in US Merchant Marine r 144 Magazine
—Scott r 15 Orleans
—William M (Rose M) in US Navy r 299 Taylor
—William T (Elizabeth H) radio repr Westinghouse h 316 Page blvd
McNeill Barbara J clk Westinghouse r 74 Virginia
—Doris M clk 1365 Main r 74 Virginia
—Grace R wid John M h 74 Virginia
—Victor E insp USA r 30 Montrose
McNeilly Carl J (Edna E) buyer 1414 Main h at Longmeadow
—Isaac (Eva E) mach opr PM&GCo h 36 Spencer
McNeish Howard mach opr USA r 28 McKnight
—John mach opr USA r 16 Beech
McNelly James A (Margaret M) in US Navy r 154 Allen
McNiff John F (Madlyn M) clk 70 Chestnut h 109 Dunmoreland
McNiven Eva N steno MMLInsCo r 103 Federal
—William H (Caroline M) letter carrier h 103 Federal
—William N (Anna R) in US Navy h 99 Federal
McNulty Dora M h 44 Allen
—Edmund J (M Evelyn) emp USRCo h 54 Phoenix
—Edward R (Ruth C) mach adjuster USA h 161 Branden av
—Francis in US Army r 22 Kendall
—Francis M in US Navy r 76 Sorrento
—Francis W (Mary H) property supply officer War Food Administration r 22 Kendall
—Frank (Mary J) h 561 Armory
—Geneva M bkkpr 385 Liberty r 561 Armory
—George F clk PO r 426 Chestnut
—James M (Irene L) ticket clk B&A h 64 Saratoga
—John W (Josephine E) toolgrinder USA h (2) 29 Hancock
—M Evelyn Mrs slswoman 1320 Main r 54 Phoenix
—Margaret C housekpr r 44 Allen
—Marie wid Raymond E h 32 Saratoga
—Mary C wid John D h 854 Worthington
—Mary E ins underwriter 3d fl 1200 Main h at Longmeadow
—Mary G wid William J h 76 Sorrento
—Raymond E died Sept 20 1944 age 41
—Rose C insp 100 Alderman r 76 Sorrento
—Thomas D died Jan 13 1945 age 57
—Walter A insp USA r 561 Armory
—Walter E h 426 Chestnut
—William P cafeteria helper E Longmeadow r 44 Allen
McOuat Esther nurse S Hospital r do
McPartin Mary T bkkpr 181 State h 3 Sorrento
—Mildred V r 3 Sorrento
McPhail John r 1871 Main
—Thomas repr B&A r 27 Sargeant
McPhee Donald A custodian 31 Kensington av h 42 Daytona
—Matilda J clk 45 Pomona r 42 Daytona
McPherson Alfred C (Hepsibeth A) grinder MDFCo h 45 Holyoke
—George E Jr (Constance) junior executive Moore Drop Forging Co 38 Walter h at Amherst
—Isabel wid Neil h 45 Colonial av
—James D (Elizabeth S) mach G&BMfgCo h 386 ElPaso
—Jean prls sec MDFCo r 45 Colonial av
McPhieters Leonard L (Clerlece F) associate eng USA h 30 Seymour av
—Ralph H clk USA r 89 Walnut
McPoland Florence C Mrs benchwkr USA r 69 Willard av
—Thomas E (Florence C) butler NY h 69 Willard av
McQuade Agnes R Mrs bkkpr 385 Liberty r 21 Eldridge
—Andrew F (Marion L) pres-treas McQuade's Cafe Inc 144 State h 491 Hancock
—Anthony P (Myrtle E) pres-treas Mill River Cafe Inc 162 Rifle h 92 Alderman
—Arthur F (Agnes R) ins agt 2d fl 182 State h 21 Eldridge
—George J (Grace T) fireman SFD h 52 Euclid av
—Hugh driver 361 Taylor h 29 E Alvord
—John R bartender 144 State h 491 Hancock
—Katherine M tel supv (216) 292 Worthington r 29 E Alvord
—Marion R wid James T h (1) 9 Melrose
—Myrtle E Mrs sec Mill River Cafe Inc 162 Rifle r 92 Alderman
McQuade's Cafe Inc (Andrew F McQuade) pres-treas bev and rest 144 State
McQuaid Margaret r 33 Leslie
McQuarrie Lillian Mrs married Clinton Maguire
McQue John J trucker CVMfgCo (20) 364 Belmont av
McQueen Alfred P (Pauline) packer Westinghouse h 23 Kelly pl
—George C guard MMLInsCo r 125 Magazine
—George W (Lillian E) h 1211 Dwight
—James R (Mary E) rem to Holyoke
McQueston Arthur J (Eva A) gagemkr h 167 Gillette av
—Donald F (Theresa J) in US Army h 225 Oakland
—H Morton (Josephine M) estate mgr Northampton h 8 Leyfred ter
—Josephine M Mrs steno (213) 1618 Main r 8 Leyfred ter
McQuillan Charles L (Ellen L) foreman SGLCo h 200 Draper
—Charles L (Shirley W) industrial eng Westinghouse h 53 Dorset
—Donald S (Mildred M) pres-asst treas Spartan Saw Co Inc 152 Fisk av h 67 Hazen
—Lilla E wid Joseph W clk Spartan Saw Works Inc 152 Fisk av h 287 Fountain
—Robert E in US Navy r 200 Draper
McRae George G (Dora M) furniture mover h 87 Bliss
—Irene M in WAC r 87 Bliss
—see McCrea and McCray
McRaie Grant mover's helper r 1945 Main
McRay Chester (Annabell) carp emp 36 Laurel and furn rms 58-60 Sargeant h 60 do
McRell Anna M wid Harry died Feb 25 1945 age 65
McReynolds Mildred Mrs died Dec 26 1944 age 30
McRitchie George (Bella) janitor 144 Chestnut h (4) 303 Pendleton av
—George (Eileen M) mach IMCo h (4) 164 College
—Thomas (Elizabeth W) plasterer h 377 Walnut
McRobbie John C (Gladys E) in US Navy r 210 Pendleton av
McShane Doris L r 2 Glen rd
—Lewis L (Lorena E) v pres G & C Merriam Co 47 Federal h 2 Glen rd
—Marjorie E L tchr r 2 Glen rd
—Theodore G (Euphemia) trucking WSpfd and 79 Ingersoll Grove h do
McSpadden Morris E (Eddie M) compounder USRCo h 104 10th
McSwain Ida J clk WSpfd r 155 Belmont av
—James A (Ida J) railway mail clk h 155 Belmont av
McSweeney Cornelius T (Josephine I) slsman Pittsburg Pa h 44 Scott
—Edward M (Marguerite M) billiard supplies (207) 41 Taylor h 29 Texel dr
—Josephine I Mrs mech draftsman USA r 44 Scott
—Thomas W (Edith L) emp AmBCorp h 74 Crystal av
—Timothy H (Mary G) in US Army h 28 Preston
—William in US Army r 99 Hall
McTaggart Winifred A mach opr PM&GCo r 1126 Memorial av
McTiernan Edward orderly 1400 State r do
—Terrence J (Anna S) (Tierney's Cafe) 238 Dwight st ext h 360 White
—Thomas P (Edith R) assembler RMTCo h 101 Noel
McVeigh Frederick S in US Coast Guard r 56 Dartmouth
—Joseph C (Susie S) h 56 Dartmouth
McVey Esther M wid James D h 116 Bloomfield
—Everett J mold finisher USRCo r 116 Bloomfield
—Grace M wid Murton C h 22 Belvidere
—Rachell Mrs h 55 Lebanon
—Walter B engraver r 116 Bloomfield
McWilliams Barbara L wid Herbert r 164 Belvidere
—Charlotte M wid James h 159 Hampshire 10
—Irene Mrs clk Westover Field r 164 Belvidere
—James mach USRCo r 46 Bradford
—Margaret Mrs r 62 School
Meacham Arlene L clk 1414 Main r 460 Union
—Betsy L clk 437 Bay r 268 Pearl
—Carl S clk 437 Bay h 268 Pearl
—Ethel R nurse 19 Grenada ter r do
—Eva M clk 22 Vernon r 268 Pearl
—George W sport instructor Longmeadow r 115 Pine
—Herbert C in US Army r 115 Pine

MEACHAM L E & CO
(Lewis E Meacham) general insurance (703) Hitchcock Bdg 1562 Main—See p 132

Meacham Lewis E
(L E Meacham & Co) (703) 1562 Main h 19 Grenada ter—See p 132

—Lewis E Mrs (Ella E) died Jan 9 age 63
—Lizzie M wid George A h 70½ Burr
—Lucia A wid Allyne P h 460 Union
—Margaret A wid Herbert C h 115 Pine
—Maude A h 207 Bay
—Mildred C Mrs waitress 7 Elm r 144 Franklin
—Phyllis B Mrs clk 300 Bridge h (11) 17 Salem
—Robert D in US Army r 179 Westford av
—W Herrick (Mildred C) slsman h 144 Franklin
—Walter L (Agnes E) lithographer MBCo h 179 Westford av

Hard Chromium Plating
THOMAS J. MURRAY *Springfield's Largest Platers*
964-966 Main Street - West Springfield DIAL 2-3129
Complete Plating Service

FIELD, EDDY & BULKLEY INSURANCE
1200 MAIN STREET PHONE 4-1112 Policies of Every Kind in All the Best Companies

Meachan Nellie E wid Fred r 1375 Dwight
Mead Arden died Dec 25 1944 age 60
—Arden F mach VNCo r 54 Catharine

Mead Charles H
(June E) rep Mass Mut Life Ins Co (503) 1200 Main h Stony Hill rd RD1—See insert opp Mass Mutual Life Ins Co Alphabetical Directory
—Emma E Mrs clk 776½ State r 56 Stebbins
—Floyd (Dolores C) in US Army r 81 Jardine
—Frank R h 885 Worthington
—George H security trader (622) 1387 Main h at WSpfd
—George W auto mech 44 James r 56 Stebbins
—James A gen mgr PPCo r 70 Chestnut
—Lewis H (Jennie L) toolmkr MDFCo h 74 Silver
—Lilian P wid Charles S h 28 Pineywoods av
—Lillian H bkkpr 8 Winter h at WSpfd
—Mary B wid Arden mach opr VNCo h 54 Catharine
—Mary E wid Edward W h 21 Grant
—Rollin E (Emma E) painter emp 5 Market h 56 Stebbins
—Viola A slswoman 1502 Main r 50 Broadway
Meade Charles M (Jane) chauf StRy h 46 Randall pl
—Clarence E painter 570 Sumner av r do
—Eileen mach opr AmBCorp r 21 Sylvan
—Eleanor died May 30 1944 age 39
—Francis J (June M) asst eng City h 174 Allen
—Frank J (Ann) slsman 101 Albany h at Wilbraham
—Marion A r 570 Sumner av
—Matthew J capt police r 32 Byers
—Richard M (Etta) insp E Longmeadow h 21 Sylvan
—Rose Mrs h 25 Hayden av
—Walter H (Theresa) testman TelCo h 58 Castle
Meader Fortis A (Mildred L) rem to Florida
Meadow Brook Creamery Co Inc Mrs Carrie C Rice pres Gilbert M Campbell Jr treas whol milk 294 Plainfield
Meadows Boyd H r 62 Queen
—David farmhand r 62 Queen
—James W rem to N Carolina
—Jesse E (Mary G) assembler Westinghouse h 62 Queen
—Merrill (Sylvia B) jeweler (205) 1537 Main h 182 Locust
Meagher Abbie F r 27 Amity ct
—Adelard (Mary) in US Army h (4) 160 College
—Bertha L wid Edward M h 534 Liberty
—Charles E (Leona A) mach opr h 216 Pine
—Edmond M in US Navy r 48 Lincoln
—Edward M died Oct 12 1944 age 54
—Edwin F student r 122 Chestnut
—George E (Helen E) emp City h (3) 895 Worthington
—Henry W (Kathryn V) h 48 Lincoln
—Kathryn V Mrs bkkpr 584½ State r 48 Lincoln
—Mabel H wid James H insp USA h (6) 266 Pearl
—Margaret nurse S Hospital r do
—Margaret wid Thomas F r (9) 28 Oswego
—Margaret J married Edward McCleary
—Robert B mach emp 132 Birnie av r 122 Chestnut
—Robert C (Louise D) tool clk h 27 Weymouth
—Robert L student r 122 Chestnut
—see Maher
Meakin George S (Barbara P) in US Navy r 40 Cortland
Meals Pauline D Mrs emp 275 Maple r 67 Mulberry
Meaney Briody L housekpr r 17 Lillian
—Catherine C h 72 Pasadena
—Daniel R janitor 300 White r 71 Commonwealth av
—David G in US Army r 27 Merwin
—David J (Catherine T) opr StRy h 27 Merwin
—Frank E (Elizabeth M) lettercarrier h 125 Yale
—Frank W in US Navy r 125 Yale
—Gertrude D Mrs lwyr (607) 145 State r (31) 76 Byers
—James J (Elizabeth M) capt SFD h 156 Central
—Jennie C wid Matthew h 171 Commonwealth av
—Joanna M clk TelCo r 72 Pasadena
—John F Jr in US Navy r 62 Wilbraham av
—John P toolmkr r 72 Pasadena
—Margaret M tchr Hartford Conn r 21 Harlan
—Marion F Mrs clk Federal Intermediate Credit Bank r 83 Bronson ter
—Mary A married John Morin rem to Florida
—Mary E married George Roman
—Nellie M Mrs h 62 Wilbraham av
—Richard T (Marion F) in US Army r 83 Bronson ter
—Robert E (Margaret M) in US Army r 27 Merwin
—Thomas F (Mary A) foreman Westinghouse h 21 Harlan
—William E mach opr 53 Stockbridge r 62 Wilbraham av
—William F (Gertrude D) priv investigator h (31) 76 Byers
—William H (Matilda M) chauf RyEx h 51 Lawndale
Meaner Sadie L junior clk USA Armory sq h at WSpfd
Meany Catherine T floorwoman 1154 Main r 57 Orleans
—Margaret C timekpr VNCo r 57 Orleans
—Mary A binderywkr 53 Hillman r 57 Orleans
—Mary A wid Edward D h 57 Orleans
Meara Harold A (Louise M) tester Westinghouse h 281 Nottingham

—Joseph mach opr USA r 27 Bliss
Mears James B (Marion E) railway mail clk h 115 Merida
—James W S (Marion C) supt TelCo h 37 Sherman
—Marion C Mrs library asst 826 State r 37 Sherman
—Vera E priv sec (601) 1387 Main r 40 Clarendon
Mecchrome Co (Martin E Connor) furniture mfrs 135 Walnut
Meccia Annie rem to Agawam
—Antonio rem to Agawam
Mechler—see Machler
Mecroulis Christine office sec Westinghouse r 198 Belmont av
—Claire A clk PO r 198 Belmont av
—James (Vernon Diner) 47 Vernon r 198 Belmont av
—Mary clk Westinghouse r 198 Belmont av
—Thomas (Annie) with Vernon Diner 47 Vernon h 198 Belmont av
—William in US Army r 198 Belmont av
Mecum Adeline A wid Mason J h 41 Greenwich
—Blanche A cost clk 132 Birnie av r 41 Greenwich
—Howard G (Edith L) insp SDFCo h 42 Monmouth
—Raymond G (Ella K) stockmkr USA h 248 St James blvd
—Ruth A emp 340 Sumner av h 18 Lillian
—Willard E in US Army r 42 Monmouth
Mederian Caloust R (Claudia V) toolmkr BMTCo h 61 Abbe av
Medeski Anthony J (Amelia L) pres Hampden Parlor Furniture Co Inc 29 Sheffield h at Longmeadow
—Helen A steno 29 Sheffield h at Longmeadow
Mediavilla Anita M Mrs asst bkkpr 603 Columbus av r (7) 224 Pearl
—Dolores C married Floyd Mead
—Frank (Leo's Beauty Shop) (301) 1490 Main h at WSpfd
—Leopold E (Dolores M) (Bond Machine & Wood Works Co) 811 Columbus av h 81 Jardine
—Leopold J Jr (Anita M) mgr (301) 1490 Main h (7) 224 Pearl
Medical Arts Bdg 44 Chestnut
—Guild Paul Berman mgr finance co (405) 1421 Main
—Surgical Supply Co (A Raoul Silber) physicians and hospital supplies 754 Chestnut
Medicke Frederick (Ada) clk AmBCorp h 45 Strong av
Medlicott Alexander G (Allethaire E) mgr 721 State h at Longmeadow
Medrek Water A (Lucy) insp USA h 336 Chestnut
Medura Melchior D (May C) supr Holyoke h 79 Sterling
—Richard M stock boy 1208 Main r 79 Sterling
Mee Sara L wid Louis L rem to NY
—Thomas F steamfitter Westinghouse h 573 State
—Walter L (Theresa M) h (2) 1184 Columbus av
Meegan Elizabeth wid William A r 2345 Main
—James D (Mae M) welder emp 417 Liberty h 161 Kensington av
—Joseph A (Elizabeth G) mgr 152 Lyman h 14 Mandalay rd
—Joseph A Jr in US Army r 14 Mandalay rd
Meehan Aaron J (Elizabeth A) foreman AmBCorp h 25 Annawon
—Anna F housekpr r 28 Pershing ter
—Anna L h 35 Copley ter
—Anne M bkkpr Office Price Administration r 120 Wilber
—Audrey nurse S Hospital r do
—Bernard (Catherine H) car insp NYNH&H h 17 Kenyon
—Catherine T tchr New Haven Conn r 17 Kenyon
—Charles A in US Army r 17 Kenyon
—Daniel (June) in US Army r 26 Esther
—Eleanor R Mrs emp AmBCorp r 1698 Dwight
—Elizabeth A r 42 Ringgold
—Frank (Catherine M) in US Army 17 Dorn
—Frank J r 42 Ringgold
—Frank T h 42 Ringgold
—Gladys M nurse emp 89 Belmont av r 88 Bellevue av
—Grace E emp 579 State r do
—James R (Lillian M) mach opr E Longmeadow h 24 Howes
—John T r 579 State
—Joseph J in US Army r (4) 16 Patton
—Kathleen E married Leonard Owen rem to Somers Conn
—Lena V wid William H h (1) 16 Patton
—Lott T (Margaret V) clk B&M h 20 Narragansett
—Margaret M wid John J clk ASCo r 163 Bowdoin
—Marguerite M clk 16 Fort r 16 Patton
—Marguerite M student r 17 Kenyon
—Mary C asst librarian 44 Oak 10 r 20 Narragansett
—Mary U accounting clk Federal Intermediate Credit Bank of Spfd 310 State h at Chicopee
—Nora M wid Timothy J h 36 Groveland
—Robert in US Navy r (3) 60 Pearl
—Robert H (Eleanor R) in US Navy r 1698 Dwight
—Ruth S wid Walter G matron USA h (3) 60 Pearl
—Timothy J died Jan 18 1945 age 61

—William F (Mary F) freight handler NYNH&H h 120 Wilber
—William G (Yvette M) in US Army h 208 Pearl
—William H (Georgianna) emp CVMfgCo h 129 Essex
—Yvette M Mrs office nurse (310) 20 Maple r 208 Pearl
Meek Charles F h 170 Shefford
—Charlotte M Mrs emp rear 36 Oak r 11 Waldorf
—Doris C tel opr 295 Worthington h 26 Willard av
—James H died Feb 10 1945 age 69
—Jane wid James H mach USA h 26 Willard av
—Thomas F (Charotte M) auto mech 282 Taylor h 11 Waldorf
Meeker Arthur K (Ethel W) mgr WSpfd h 46 Oak Grove av
Meeks Bertha r 31 Greenwood
Meenaghan Anthony J in US Navy r 29 King
—John F (Yolanda C) mach AmBCorp 29 King
—Nora B emp AmBCorp h 29 King
—Patrick J in US Army r 29 King
Meers Joseph G interior decorator emp 1414 Main r 141 Pineywoods av
—Mabel G wid John P h (4) 86 School
—Ruthe A priv sec 310 State r (4) 86 School
Meerworth Loretta E wid George H h 31 Moore
—Ralph H repair man 382 Dwight r 31 Moore
Meffen Annie E wid Andrew J mach opr USA h 13 James
—Robert in US Navy r 13 James
Meffert Julia A Mrs hairdresser (520) 293 Bridge h at Holyoke
Megas Anthony J in US Army r 65 Montrose
—Aphrodite B waitress 894 State r 65 Montrose
—Cleo I student r 65 Montrose
—Frances E steno (713) 1387 Main r 65 Montrose
—John A (Basilia J) rest 894 State h 65 Montrose
—Paul A (Vasilika) counterman 894 State h 15 E Hooker
—Sophia waitress 894 State r 65 Montrose
—T John in US Army r 65 Montrose
Megazzini Anna N Mrs hairdresser 36 Harrison av 300 Lexington
—Isabel L clk Westinghouse r 24 Leslie
—Louis (Anna N) (Antone Beauty Salon) (403) 1383 Main and barber (522) 1387 do h 300 Lexington
—Louise Mrs r 300 Lexington
—Primo L (Josephine V) baker emp 1414 Main h 24 Leslie
—Primo L Jr in US Army r 24 Leslie
Megette Julia E wid Leon J h 32 Claremont
Megliola Antoinette mach opr USEnvCo r 16 Monroe
—Antonio M (Concetta M) mach VNCo h 10 Chapel
—Joseph (Rose M) mach emp 224 Hancock h 102 Orange
—Leonard in US Navy r 16 Monroe
—Louis (Elizabeth) h 16 Monroe
—Mary assembler AmBCorp r 16 Monroe
—Michael set up man USA r 16 Monroe
—Michael J (Sophie J) ins agt PruInsCo h 8 Chapel
—Ralph emp Westinghouse r 122 Chestnut
—Ralph J (Netta M) mach AmBCorp h 19 Ashley
Mehafey Belle Mrs receptionist (505) 1421 Main r ins do
Mehderian Rueben C h 59 Abbe av
—Rueben C Mrs (Violet H) died Dec 28 1944 age 78
Mehegan Dorothy J rem to Boston
—Helen rem to Boston
Meher Rose A Mrs govt insp 95 State h 45 Revere
Mehlhorn Carl E (Charlotte) designer 132 Birnie av h 2400 Wilbraham rd
—Mary B wid Emil C r 70 Gillette cir
Mehlman Eva Mrs sec Sallyanna Sandwich Shop Inc 34 Harrison av r 432 Sumner av
—Harry D (Eva) pres-treas Sallyanna Sandwich Shop Inc 34 Harrison av h 432 Sumner av
—Sol A (Rose S) asst mgr (412) 1200 Main h 314 Fountain
Mehoa George M (Boulevard Motor Co) 1702 Page blvd r 32 Holyoke
Mehos George cook 1811 Main r 32 Holyoke
Mehron John tailor (305) 1537 Main h do
Meier Carl W (Paula F) mach opr PM&GCo h 65 Lancaster av
—Frank (Mary D) mach opr AmBCorp h 14 Calvin
—John A (Augusta J) laundry foreman S Hospital h 52 Revier
—John W (Anna M) capt ordnance dept USA h 34 Belmont av
—Mamie A emp AmBCorp r 14 Calvin
Meiklejohn Jessie L wid David h 65 Chestnut 10
—Louise L steno SFCo r 65 Chestnut 10
Meinke Fred A (Minnie E) clk VNCo h 62 Suffolk
—Wilfred E in US Army r 62 Suffolk
Meisel David (Edith) in US Army r 58 Grosvenor
Meisenhelder Kenneth K (Katherine M) in US Army r 78 Pelham
Meisner Barbara in WAC r 60 James
—Jane E Mrs steno USRCo r 60 James
—John W (Jane E) in US Navy r 60 James

Diamonds M. J. KITTREDGE, Inc. Silverware
Jewelry 1354 Main Street Watches

PRESTON AND OLMSTEAD, INC
HAMPDEN COUNTY GENERAL AGENTS
THE TRAVELERS
INSURANCE CO
INDEMNITY CO.
FIRE INS. CO.

—Leonard W (Edna M) cost acct VNCo 60 James
—Maude A wid William h 60 James
Meissner Carl E (Miriam T) insp USA h 34 Wellesley
Meister Alwina L Mrs slswoman 1414 Main r 55 Noel
—John (Alwina L) acct Chicopee h 55 Noel
—Winifred R in US Navy r 55 Noel
Melady George B (Mary P) grinder CVMfgCo r 11 Benham
Melamler M Richard (Esther S C) h 534 White
—Ralph M (Ruth) in US Navy r 534 White
—Richard E (Jane M) in US Army r 534 White
Melaney Albert F in US Army r 43 Home
—Ann J mach opr USA r (8) 7 Loring
—Doris M insp USA h (8) 7 Loring
—Irene C clk 266 Bridge r 43 Home
—Josephine A wid Andrew J h 37 Phoenix
—Michael bdg custodian police dept h (31) 68 Pynchon
—Raymond emp B&A r 2462 Main
—Raymond (Margaret) in US Navy h (7) 7 Loring
Melanson Alfred J gang boss USA h 64 Saratoga
—Alice mach opr 101 Alderman r 64 Saratoga
—Alice T Mrs clk 264 Dwight r 31 Princeton
—Anthony J (Margaret M) r 64 Saratoga
—Edith F Mrs bkkpr 33 Rose pl h 675 Sumner av
—H Robert r 17 Princeton
—Joseph A (Sigrid A) route slsman 45 Pomona h at Westfield
—Maybelle A Mrs drsmkr 17 Princeton r do
—Philip E (Maybelle A) trucking 17 Princeton h do
—Stanley P insp WSpfd r 17 Princeton
—Stanley P (Ann E)ins p Chicopee h (7) 99 High
Melbourne Crispen J (Mary C) mach opr PM&GCo h 30 Craig
—Faith nurse S Hospital r do
—John W (Ruth M) in US Army h 49 Slater av
—Sydney (Ruth D) mach USRCo h 158 Island Pond rd
—Sydney Jr route slsman 45 Pomona r 158 Island Pond rd
—William C h 5 Jenks
Melcher Donald B in US Army r 90 St James blvd
—Earl H in US Army r 90 St James blvd
Melconian Dickran K (Agnes) carp E Longmeadow h 489 Dwight rd
—George (Virginia E) linotype mach Spfd Daily News 32 Cypress h at WSpfd
—Helen steno Hotel Charles r 489 Dwight rd
—Victoria bkkpr (205) 44 Vernon r 489 Dwight rd
Meldonian Hachadoor (Irene) filer VNCo h 9 Montcalm 10
Meldrum Ethel K Mrs steno B&A r 64 California av
—Harry J (Ethel K) h 64 California av
Meldrum's Inc Mrs Margaret Mariohuk mgr bev 30-32 Dwight
Meleady Patrick H (Mary K) policeman h 33 Fort Pleasant av
Melega Evo M (Josephine A) lathe opr PM&GCo h 267 Orange
Melendy Henry J died Jan 11 1945 age 76
Melenek Frederick E (Nellie R) policeman USA Armory sq h at Fairview
Melha Temple AAONMS 345-349 Worthington
Melhorn Emil E (Violet M) mach designer 132 Birnie av h 702 St James av
—Merle L r 702 St James av
Melikian Harry S (Rose V) emp VNCo h 386 Armory
—John (Orgen) h 27 Dearborn
—Karnig M (Hazel K) mach CVMfgCo and milk 257 Parker 10 h do
—Michael emp B&A r 27 Dearborn
—Onnik M (Almas) coremkr CVMfgCo h 64 Quebec 10
Melin Bertil D mech Westinghouse r 32 Clarendon
—John E (Mary A) expediter WSpfd h (12) 26 High
—Mary A Mrs clk 1365 Main r (12) 26 High
—Olivia M wid David h 32 Clarendon
—Sigvard H (Dorothy L) foreman VNCo h (4) 917 State
Melison Stanley (Mary) emp Westover Field h 293 Wilbraham rd
Melius Pauline C died Nov 24 1944 age 71
Melladew George (Emily E) supv Westinghouse h 142 Cambridge
—Herbert G in US Army r 142 Cambridge
Mellberg Edna office clk 1414 Main r (6) 431 Chestnut
—Eric R (Dorothy M) mach VNCo h 151 Marion
—Ernest G (Anna A) mach VNCo h (1) 127 Magazine
—Everet F mach West h (6) 431 Chestnut
Mellecker John B (Gretta S) in US Army h 1316 Bay
Mellen Frank L (Grace C) toolmkr Westinghouse h 52 Stuart
Mellis Edith Mrs clk 95 State 20 Tavistock
—George F (Edith) emp MBCo h 20 Tavistock
Mellon Anna L rem to Monson
Mellor Alfred r 53 Horace
—Ruth E (Ruth's Beauty Salon) (243) 196 Worthington h at WSpfd
Melnick Abraham (Rose A) printer (305) 317 Dwight h 27 Bronson ter
—Harrisse L office sec 317 Dwight r 27 Bronson ter
—Jacob (Eva) grocer 837 Dwight h 825 do
Melnik Helen B clk 3d fl 1200 Main r 18 Washington rd
Melo Angelo (Ann E) presser 125 Dwight h 137 Commonwealth av
—Anna R mach opr (32) 395 Dwight r 36 Robinson
—Carmela wid Ciro h 36 Robinson
—Pasquale A (Anna M) painter SGLCo h 132 Noel
Meloche John in US Navy r 98 Governor
—Marion F calculating mach opr USA r 98 Governor
—Wilfred J Jr (Marion C) fireman SFD h 98 Governor
Melomedes Thomas baker r (4) 6 Sheldon
Meltzer Barbara F married Stanley R Klar
—Julius (Minnie Sherman) real est and appraiser (324) 1387 Main h (5) 86 School
—Norman O clk 1924 Main r 1968 do
—Oscar (Sadie A) emp AmBCorp h 18 Knollwood
—Peter (Rebecca S) (Hampden Candy & Tobacco Co) 961 Main h at WSpfd
—Rhoda G file clk Westover Field r 18 Knollwood
Melville Barbara W emp 120 Clarendon r do
—Eva H Mrs tchr 1170 Carew r 20 Northumberland
—G Donald (Eva H) tchr 415 State h 20 Northumberland
—George C dist mgr (802) 1387 Main h at WSpfd
—Joseph C baker emp 1553 Main r 63 Spring
—Margaret wid Robert r 69 Ardmore
Melvin Albert I (Elinor F) personnel director MBCo h 18 Forest Park av
—Thelma G clk 53 Elliot h at Longmeadow
Melzer Lester J (Elsie C) govt insp AmBCorp h (5) 77 Morgan
Melzwicki Joseph tailor r 3787 Main
Memmott George W (Marcia L) emp 32 Cypress h 118 Surrey rd
—Marcia L chairman of membership 83 Worthington r 118 Surrey rd
Memorial Golf Course Restaurant (David J Downey) 2191 Roosevelt av
—Square bounded by Main and Plainfield
—Square Bdg 2295 Main
—Square Drug Co (Robert A Goodless and Louis B Terney) 2238 Main
—Square Library branch City Library Plainfield c Sargeant
—Square The apts 2295 Main
Memory Alice Mrs died July 29 1944 age 73
Menard Agnes E supv TelCo r 114 Noel
—Albert (Al's Service Station) 1576 State h at Willimansett
—Alexander F in US Army r 60 Medford
—Alfred A (Beulah E) mach CVMfgCo h 90 Norwood
—Alma R mdse mgr Hall Galleries r 152 Mulberry
—Armand A (Madeline R) toolmkr 133 Union r 53 Eckington
—Arthur R (Mary F) dist chief SFD h 131 Fort Pleasant av
—Arthur V r 3321 Main
—Azelia Mrs tailor emp 1502 Main h 55 Harriet
—Bernice E slswoman 1454 Main r 60 Medford
—Blanche E bkkpr MBCo r 152 Mulberry
—Edna wid Oliver h 132 Butler
—Edward J (Mary L) (Highland Auto Co) 28 Mason h 15 Hawley
—Emma wid David emp S Hospital h 55 Harriet
—Eugene P (Pearl M) mach opr AmBCorp h 60 Medford
—Felix (Catherine) painter r 33 Bliss
—Francis r 55 Harriet
—Frank h 152 Mulberry
—George N in US Army r 43 Central
—Hector A foundrywkr Nat Bronze Co r 11 Pine
—Henry T in US Army r 43 Central
—Henry W (R Albina) h 43 Central
—Irene R miller USA r 43 Central
—Joseph N (Frances M) gasoline 277 Hancock h 97 Ardmore
—Leonard P (Rose A) emp B&A h 7 William
—Louis (Alma) insp WSpfd h 139 Berkshire av
—Louis J (Margaret M) paperwkr WSpfd h 698 Dwight
—Margaret B payroll clk MDFCo r 55 Harriet
—Marie R draftsman AmBCorp r 139 Berkshire av
—Nellie E housewkr r 514 Newbury
—Oscar J (Edith M) chauf h 41 Alfred
—Paul L (Lillian L) prin clk USA Armory sq h at Northampton
—Raymond R (Catherine E) eng emp 73 State h 78 Newhall
—Robert W upholsterer emp 29 Sheffield r 43 Central
—Theodore E (Loretta M) carp Westinghouse h 156 Abbe av
—Thomas J (Florida M) mach opr WSpfd h 74 Hampshire 10
—Virginia wid Joseph h 293 Worcester 10
—see Maynard
Mencarelli Amilcare (Susan) r 99 Woodmont
—Nino J (Augusta M) optician emp 1301 Main h 99 Woodmont
—Ottavio E (Lena A) stitcher Berkshire Upholstered Furniture Co h 36 Loring
Mencaroni Columbia F insp Westinghouse r 1810 Boston rd
—Palmira A Mrs grocer 1810 Boston rd r do
—Susie M assembler Westinghouse r 1810 Boston rd
—Umberto (Palmira A) yardman MCCo h 1810 Boston rd
Mendala Rosalia K emp Highland Hotel 545 Main 10
Mendel Oscar M (Beverly R) rem to NY
Mendes Joaquim M (Maria C) carp Westinghouse h 114 10th
Mendlowitz Max (Mae D) mach emp 630 Main h 8 Buckingham
Mendola Carmela M r 144 Carew
—Charles (Lillian) presser 395 Dwight h 144 Carew
Mendon Alma S wid Granville A bank teller WSpfd h 25 Sargon
—Howard G student r 25 Sargon
Mendrala A Joseph (Agnes R) drop forger MDFCo h 124 Patton
—Frances N Mrs clk E Longmeadow r (7) 915 Worthington
—Fred M (Frances N) in US Army h (7) 915 Worthington
—Mary K wid Frank h 116 Franklin
—Stanley r 116 Franklin
Mendrick Valentine S (Walina H) asst storekpr WSpfd h 91 Wait
Menge Kurt P (Genevieve M) stock clk AmBCorp h 362 Plainfield
—Paul (Martha L) mach AmBCorp h 25 Worcester av
Mengel Catherine Mrs r 65 Clayton
—Keith E (Geraldine G) chauf 55 Congress h 65 Clayton
Mengis Elsie filer USA h (5) 58 Pearl
—John G r (5) 58 Pearl
—Marion cashier WSpfd r (5) 58 Pearl
Meniti Carmine mason r 69 Meltzer
Menoral Mario J (Florence) rem to Washington DC
Menoche Adrienne B clk 128 Spring and corsetiere (2) 83 Winter h do
Menoski Barbara nurse emp 233 Carew r 187 do
Mensler Charles r 48 Pearl
Menti Andrew E (Edith R) chauf 121 Lyman h 166 Hancock
—Rita E steno r 166 Hancock
Menton Thomas F (Madalene R) rem to NY
—William J (Anna L) in US Navy r (6) 77 School
Mentor Mary R clk USA r 29 Eldridge
—Ramon B (Mary G) insp USA h 29 Eldridge
—Ramon B Jr in US Navy r 29 Eldridge
Mentzen Hilda E tel opr TelCo r 145 Allen
—Hubert (Anna) toolmkr 152 Fisk av h 145 Allen
—Walter H emp Westinghouse r 145 Allen
Menz Harold F in US Army h 58 Alden
—Henry R (Edna F) foreman AmBCorp h 11 Hartford ter
—Marilyn C tel opr TelCo r 11 Hartford ter
—Norman H in US Army r 58 Alden
—Robert H in US Army r 11 Hartford ter
Menzel Albert R (Mary C) supply mgr 365 State h 35 Wellington
—Herbert W in US Army r 35 Wellington
—Mary C Mrs priv sec to Louis H Cohen (216) 115 State r 35 Wellington
—Richard E (Anna C) treas Springfield Junior Chamber of Commerce 134 Chestnut h 35 Wellington
—Richard E Jr acct emp (526) 293 Bridge r 35 Wellington
Merault Eugene E cook WSpfd r 83 Charles
Meraviglia Pio (Egidia) watchman 224 Franklin h 103 Prospect
Merblum Howard A (Ruth) in US Army r 238 Dickinson
Mercer Ernest H (Rebecca) mech SVOilCo h 193 Maynard
—Mary A r 98 Elliot
—Rebecca Mrs benchwkr Chicopee r 193 Maynard
—Roberta Y bkkpr S Safe Deposit and Trust Co r 154 Gillette av
Merchand Edward (Lillian) emp AmBCorp h 66 Division
Merchant Charles E h 18 Wolcott
—Evelyn M clk A&PCo r 58 Thompson
—Francis W (Anna J) painter h 58 Thompson
—George F (Ada J) insp AmBCorp h (2) 118 Byers
—Grace E clk Spfd Safe Deposit and Trust Co r 109 Chapin ter
—Harry A (Lottie W) rem to Wakefield
—Henry A (Eleanor R) in US Army h 72 Wilbraham av
—Howard F (L Madeline) barrel straightener CFalls r 18 Wolcott
—Lorenzo J (Elizabeth E) emp 775 Columbus av and trucking 17 Moore h do
—Malcolm L in US Army r 18 Wolcott
—see Marchand
Merchants Bureau of the Springfield Chamber of Commerce Harry G Green sec 134 Chestnut
—Discount Red Stamp Co William Counely mgr (227) 168 Bridge

ALBERT C. WHITE, JR., INC.
293 BRIDGE STREET TELEPHONE 2-5109
COMPLETE
INSURANCE SERVICE

REAL ESTATE
MANAGEMENT
SALES and APPRAISALS

MACMILLAN & SON
REALTORS
154 BROADWAY TEL. 6-8336

ALL FORMS OF
INSURANCE
MORTGAGE LOANS

Merchants Fire Assurance Corporation of New York
Arthur L Lyman Agency representatives (203) 25 Harrison av—See p 128

Merchants Mutual Casualty Co
Howatt Insurance Agency agents (306) 1537 Main—See Front Cover
—Radio Service (Alden I Dillenback) 682 Sumner av
—Reporting Service (Richard H Drohan) 102 Larkspur and 317 Gillette av
Mercherson Hanspert P (Josephine B) janitor 1704 Main h 150 Quincy
Mercier Alberico (Rose) in US Army 145 Commonwealth av
—Alfred J (Aldea M) emp B&M h 98 Orange
—Ann emp 122 Chestnut r 30 Salem
—Arthur J (Edna M) warehouseman A&PCo h 21 Howes
—Earle V (Gladys M) emp USA h 122 Central
—Ella L wid John F r 114 Central
—Grace M h (139) 730 State
—Hervey J (Hattie G) chauf 245 Chestnut h 43 Leslie
—Irene A steno 122 Chestnut h at Longmeadow
—Irene M typist USA Federal h at Holyoke
—James A in US Army r 31 Howes
—Joseph A (Elizabeth A) hostler NYNH&H h 125 Alderman
—Lawrence (Mary G) emp city h 46 Sharon
—Rose Mrs emp 93 Orleans r 145 Commonwealth av
—Russell W (Mary C) in US Army r 27 Home
Mercieri Carlo (Rose) press opr 325 Belmont av h 97 Tyler
—Josephine mach opr Chicopee r 97 Tyler
—Leonard (Mary) h 91 Tyler
—Rose press opr 327 Belmont av r 97 Tyler
Mercolino E & Co (Enrico H Mercolino and John Settembre) bakers 1294 Columbus av
—Enrico H (Mary) (E Mercolino & Co) 1294 Columbus av h 37 Margaret
—Margaret R married Carl M Cicchetti
—Nicholas (Mary) mach AmBCorp r 1082 Dwight
Mercure Alfred S (Loretta P) in US Army h (483) 2132 Main
—Bertha M Mrs h 298 Tyler
—Edor C (Louisa) mach opr AmBCorp h 7 Holland
—George A (Bertha R) yardman 1553 Main h 32 Grace
—George A Jr in US Army r 32 Grace
—George H (Marie R) welder SGLCo h rear 62 Osgood
—Lucien J mach opr AmBCorp r 7 Holland
—Marguerite M hairdresser 1320 Main h at CFalls

Mercury Motor Cars
Automobile Sales Co Inc authorized sales and service 95-101 Liberty—See p 27

Mercury Motor Cars
Arthur E Center Inc sales and service 500 Columbus av tel 3-1115—See p 28
Mercy Hospital Sister M Gonzales superior and supt 233 Carew
Meredith George W (Mabel H) painter h 34 Reed
—Stanley H in US Marines r 34 Reed
Meregian Kazar M (Virginia) route slsman 294 Plainfield h at Wilbraham
Mergendahl John insp AmBCorp r 256 Springfield
Merhar John H (Janet C) trav auditor Boston h 122 Edgemont
Merigian Agnes Mrs grocer 75 Lyons 10 r do
—Alma K tel opr TelCo r 75 Lyons 10 r do
—George K in US Army r 75 Lyons 10
—Kavor K (Agnes) clk 75 Lyons 10 h do
—Mardarose B (Eva) rem to California
—Nishan M (Anne) assembler CVMfgCo h 206 Mazarin 10
Merithew Frances steno DMCo r 12 Spencer
Merkel Albert (Lannie M) mech VNCo h 409 Wilbraham rd
—Grace C Mrs emp USA h 1035 Berkshire av 10
—Helmuth A (Ruth M) in US Army r 409 Wilbraham rd
—Karl E (Catherine L) elec emp 132 Birnie av h (3) 6 Sheldon
—Lillian Mrs steno (400) 1694 Main h at Ludlow
—Rudolph J (Helena) mach CVMfgCo h 22 Elmore av
Merkle Frank J (Margaret M) ins agt 2d fl 182 State h 39 Clantoy
—Helmuth K mach CVMfgCo r 22 Elmore av
—Mary clk WSpfd r 39 Clantoy
—Otto A (Lena S) mech AmBCorp h 197 Edendale
Merola Anthony T (Concetta J) set up man CVMfgCo h 10 Lombard
—John A (Jennie T) crater WSpfd h 42 Fountain
—Nicholas P (Mary) sweeper h 10 Lombard
—Ralph V (Amelia) shipper G&BMfgCo r 10 Lombard
Merolevitz Israel (Mollie) clk and office mgr Crown Petroleum Corp 55 Randall pl h 61 Kimberly av
—Morris (Jennie) emp 135 Main h 53 Narragansett
—Sarah clk 1676 Main r 53 Narragansett

Meron Bernadette B Mrs binderywkr 3 Hillman r 94 Fort Pleasant av
—Conrad in US Army r 276 Main 10
—Frederick S (Bernadette B) in US Army r 94 Fort Pleasant av
—Juliet M Mrs r 61 Oak 10
—Oliver (Sylvia) insp Westinghouse h 276 Main 10
Merrell—see Merrill
Merriam Alice D tel opr 283 Worthington r inq do
—Blanche E Mrs r 74 Sherman
—Carrie E wid Robert r 657 Sumner av

Merriam Charles S
(Martha S) mgr The Union Central Life Insurance Co (318) 293 Bridge h 116 Dover rd Longmeadow—See foot lines
—Edith E wid Edward A h 111 Princeton
—Frank A r 74 Walnut
—Frank C (Ethel R) slsman Boston 102 Wilbraham rd
—G & C Co Robert C Munroe pres Lewis L McShane v pres Harris W Baker sec George C Hernick treas Ortrud A Schulz asst sec Ingham C Baker and Paul G Brown asst treasurers book publishers 47 Federal
—George A chauf USA r 110 Pasadena
—Grace H tchr 710 Chestnut h at WSpfd
—Helen E tchr 50 Howard h (3) 31 Maple
—Helen E priv sec WSpfd r 111 Princeton
—Homer H (Isabelle J) h 110 Pasadena
—Irving H (Irene) millwright USA h 11 Johnson
—Kenneth W (Nora M) milk 78 Fresno h do
—M M r 204 Pearl
—Mabelle wid William C B h 15 Temple
—Ralph S (Annie) railway mail clk h 64 St James cir
—Vernon L (Mabel R) toolmkr 572 St James av h 15 Acme pl
—Walter R in US Army r 102 Wilbraham rd
—Wilder D (Helen) emp 45 Pomona h 48 Audubon
Merrick Carl W (H Beatrice) clk USA h 476 Bay
—Carrie I r 280 Dickinson
—Carrie S wid William C r 167 MassAv
—Herbert A (Helen I) mach opr MDFCo h 1017 Sumner av
—John O (Evelyn F) buyer 1414 Main h at Enfield Conn
—Laura wid Herbert dietitian 182 Worthington r 1019 Sumner av
—Mabel E h 288 Forest Park av
—Press The (Elizabeth M Hallein) printers (406) 121 Lyman
—Robert O letter carrier h 167 MassAv
—Ruth E wid James J nurse 17 John h do
Merrifield Donald G (Marion C) h 122 Dwight rd

Merrifield Everett J
(Helen L) ins agt The Union Central Life Ins Co (318) 293 Bridge and in US Navy h 126 Pineywoods av—See foot lines
—Marion C Mrs priv sec 100 Chestnut r 122 Dwight rd
—see Merryfield
Merrigan Kathryne R G Mrs office sec 436 Dwight r 25 Glendell ter
—William J (Kathryne R G) letter carrier h 25 Glendell ter
Merrill Amos A (Margaret G) fruit grower Hampden h 982 Allen
—Anna T wid Arthur K h 11 Newhall
—Arthur emp 22 Walnut r 20 do
—Arthur W (Rose M) chauf 251 Hickory h 194 do
—Barbara clk (910) 1387 Main h at Wilbraham
—Blanche tool crib atdt USA r 19 Elliot
—Carl C (Lottie N) h 89 Melrose
—Clara B Mrs h 20 Summit
—Clifford (Merrill L Clifford) printers (620) 29 Worthington
—Clifford H (Florence M) traffic mgr 735 Worthington h 199 Arthur
—Edna C clk BSTWks r 1007 Worthington
—Edwin (Shirley G) rem to Michigan
—Florence M Mrs nurse emp 132 Birnie av r 199 Arthur
—Francis T far r 982 Allen
—Henry E (Marjorie) in US Army r 10 Florence
—Howard E (Rose Mary) slsman 121 Lyman h 44 Gillette av
—Lillian C clk USA Armory sq h at S Hadley Falls
—Lura A wid Warren r 30 Mandalay rd
—Marilyn clk 95 State r 20 Summit
—Martha r 471 Chestnut
—Myrtle nurse S Hospital r do
—Nellie A wid Howard P h (4) 17 High
—Orville W (Aldora B) mach opr USA h 49 Wilbraham av
—Robert C (Ruth E) dentist 135 Thompson h do
—Robert E (Jennie H) acct emp (600) 293 Bridge h at Wilbraham
—Rodney A (Delphine) in US Army 194 Hickory
—Shirley L draftsman 157 Chestnut r 982 Allen
—Suzanne clk (35-37) 182 State r 199 Arthur
—Viola S clk PO r 82 Mapledell
—& Sears (Robert M Sears) civil engs (305) 1631 Main
—see Merrell

Merrimack Mutual Fire Insurance Co
Whitney Insurance Associates agents (9) 18 Vernon—See top lines and inside Front Cover
Merrin Raymond I slsman 2d fl 9 Market h at Pittsfield
Merriott George (Nora) mach opr SFCo h 10 Redlands
Merritt Elmer W (Genevieve F) insp AmBCorp r 128 Lowell
—Frances H wid Charles E r 17 Magnolia ter
—George G in US Navy r 27 Hickory
—Howard B (Minnie M) h (3) 224 Pearl
—Kenneth V in US Army r 27 Hickory
—Loretta E wid George R h 27 Hickory
—Louise A Mrs r 74 Temple
—Mabel L wid Walter H h 30 Myrtle ter
—Melville E (Doris E) mach h 21 Newland
—Minnie M Mrs office asst (611) 1507 Main (3) 224 Pearl
Merrow Alyce D Mrs steno 10 West r 361 Belmont av
—George A (Alyce D) mgr 69 Pease h 36 Belmont av
Merry Eating Restaurant (Charles R and William H Meyrick) 93½ State
—Edna A insp 132 Birnie av r 11 Ashbrook av
—George R (Delina J) slsman (200) 33 Lyman h 11 Ashbrook av
—Kathryn F r 45 Knollwood
—Russell V (Marion R) slsman 230 Albany h at Northampton
Merryfield—see Merrifield
Merryman Harold V (Marion B) chauf 30 Wyckoff h 11 Richelieu
—Walter E in US Navy r 11 Richelieu
Mertel Charles T (Katharine A) h 425 Sumner av
Merton Donald C in US Navy r 15 Lafayette
—Joseph B in US Army r 15 Lafayette
—Margaret T wid Bentley mgr WSpfd r 15 Lafayette
—Susannah wid Bruce r 37 Fenimore blvd
Merts Gus r 2375 Main
Merwin Fred D (Emma R) welder Westinghouse h 10 Tinkham rd
—Henry C insp Westinghouse r 10 Tinkham rd
—The apts 11 Merwin
—The Mrs Marie M Raper mgr furn rms 2158 Main
Merz Edmund H emp MCCo r 120 Balls
—Elizabeth Z clk MCCo r 120 Balls
—Herman (Clara L M) foreman MCCo h 120 Balls
—William J (Frieda H) painter emp 132 Birnie av h 59 Kenyon
Meserve Ann T Mrs steno VNCo r (3) 218 Pearl
—Helen Z wid George D h 45 Crystal av
—Mary C wid Patrick W h 84 Benton
—Phyllis O P clk WSpfd r 45 Crystal av
—Robert T (Shirley A) in US Army h (1B) 2 Manor rd
—William J (Ann T) in US Army h (3) 218 Pearl
Mesh William (Ula) emp AmBCorp h 38 Orange
Meshurel Russell R in US Coast Guard r 67 Silver
—Wilbur G (Fern F) foreman HOWCo h 67 Silver
Mesiano Vincent (Inez R) heat treater USA h 72 Margaret
Mesick Elizabeth D clk USEnvCo r 116 Federal
—Ernest L (Loretta M) dept head USEnvCo h 30 Harkness av
—Florence R bkkpr USEnvCo h 116 Federal
—Jean nurse S Hospital r do
Mesiti John in US Army r 1007 Worthington
Mesito Rocco lab h 50 Broad
Meskill Delia Mrs cafeteriawkr E Longmeadow h 24 Eldridge
—Kathleen R office sec 133 Eastern av r 24 Eldridge
—William J h 88 Commonwealth av
Messenger Ada I wid George A h 16 Rupert
—Helen Mrs emp 425 Liberty r 62 Wolcott
—Herbert M (Thelma G) sta eng 759 Chestnut h 79 Springfield
—Joseph J foreman MCCo r 230 Centre 10
—Leon P died Jan 14 1945 age 56
—Norma T tel opr TelCo r 79 Springfield
—Philip J (Mary B) h (6) 16 Montpelier
—Richard in US Army r 79 Springfield
Messer Allen P gas sta atdt 707 Dickinson r 25 Brentwood
—Elva mech r 25 Brentwood
—Frank M (Blanche E) carp h 139 Tiffany
—Gerald F (Agnes M) buyer 1414 Main h at WSpfd
—Harvey D in US Navy r 25 Brentwood
—John H (Rose B) carp USA h 25 Brentwood
—Margaret C typist USA Federal h at WSpfd
Messerschmidt Alvin J (Lillian M) h 18 Longfellow ter
Messersmith Edwin A ticket agt B&A h 29 Holland
Messier Adelard J (Orise G) repr Chicopee h 23 Medford
—Albert A painter 24 Union h do
—Alma seamstress ASCo r 16 Thomas
—Anna M wid George r (213) 38 Manor rd
—Annie rem to Hartford Conn
—Antonia L wid Joseph C h 35 Cedar
—Arthur T (Gladys I) in US Navy h 14 Arbutus
—Bernice M Mrs h 69 King
—Charles (Blanche) plasticwkr MCCo 49 Holyoke

BUILDING MATERIALS
WOODWORK
838-852 State Street

HAMPDEN-ELY CO.

PAINT & HARDWARE
CURTIS WOODWORK
Telephone 7-3501

WHITNEY INSURANCE ASSOCIATES
ALL FORMS OF INSURANCE
WILLIAM A. HURLEY - DANIEL M. WALSH, Jr.
18 Vernon St. Phone 4-8241

—Clarence J (Amelia C) foundrywkr CVMfgCo r 211 Verge
—Doris M r 17 Howard pl
—Elaine G clk MMLInsCo r 123 Waldorf
—Eli A (Rose C) foreman 133 Union h 404 Plainfield
—Eugene J (Roselena) elec AmBCorp r 125 Commonwealth av
—Frank W (Ilean E) gasoline 431 Walnut h 427 do
—Frederick E (Alma M) time study man VNCo h 30 Sachem
—Gerald in US Army r 136 Orange
—Helen M married Alberta A Berube
—Henry J (Nellie M) opr StRy h 3110 Main
—Howard J (Margaret E) spray painter AmBCorp h 136 Orange
—Ida wid Felix E r 63 Murray Hill av
—James J (Ora V) h 51 Howes
—John B (Belle A) carp h 11 Richelieu
—Joseph carp h 16 Thomas
—Joseph C h 66 Knox
—Leo N (Gertrude M) assembler 132 Birnie av h 123 Waldorf
—Leon G mach opr AmBCorp h (17) 2 Gerrish ct
—Margaret E Mrs office sec 16 Broadway r 136 Orange
—Marie L Mrs cafeteria supt AmBCorp 17 Howard pl
—Meana C wid C Ferdinand r 111 Marsden
—N Albert (Eva P) tailor 3 Court House pl h 15 Bennington
—Ora V Mrs slswoman 315 Bridge r 51 Howes
—Paul W head stock taker A&PCo h 111 Marsden
—Richard A in US Army r 111 Marsden
—Rodolph J (Fabiola O) toolmkr USA h 129 Buckingham
—Thomas W (Edith F) foreman B&A h 94 Oswego
—Walter H (Frieda M) asst foreman USA h 87 Clayton
—William A (Marjorie A) elec appliances (11) 160 Walnut h do
Messina Salvatore rem to Pittsfield
Messinger Archibald (Alma) band master Ludlow h 1459 Boston rd
Messner Alfred L (Edith M) lithographer 14 Napier h 48 Willard av
—Andrew C (Ruth C) lithographer WSpfd h 3 Fenwick
—John (Lillian H) rem to NY
Messom Arthur T (Bertha E) comptroller New Jersey h 31 Cherryvale av
—Bertha E Mrs priv sec 1548 Main 31 Cherryvale av
—Miriam K assembler WSpfd r 31 Cherryvale av
Messon Fred r 38 Buckingham
Metal Silhouette Studio (Henry Swadba) 647 Worthington
Metallo Arthur A (Florence I) mech 98 Taylor r 213 Pine
Metatos Archie in US Army r 187 Johnson
—Bessie clk 288 Locust r 187 Johnson
—Christina Mrs conf 288 Locust r 187 Johnson
—Peter (Christina) clk 288 Locust h 187 Johnson
Metayer Adelard J (Mildred A) emp 111 Howard h 253 Main IO
—Albert L mach opr USA r 253 Main IO
—Arthur H A (Lena M) h 89 Bridge
—Augustus A (Mary E) painter Mercy Hospital h 315 Chestnut
—Bernice R priv sec 93 Orleans r 108 Shawmut
—Clyde E mach opr USA r 253 Main IO
—Edward R mach opr USA r 253 Main IO
—Margaret M Mrs insp 7th fl 29 Worthington r 108 Shawmut
—Ovide J (Margaret M) painter emp 5 Market h 108 Shawmut
—Rita L mach opr PPCo r 408 Plainfield
—Robert in US Army r 108 Shawmut
—Shirley r 54 Plainfield
—Wilfred A chauf 345 Chestnut r 874 Dwight
Metcalf Alice H wid Robert W h 42 Albemarle
—Alice W Mrs married Valbert A Belanger
—Allen P (Helen A) emp IMCo h 632 Union
—Anna atdt 1400 State r do
—Chesley (Vera) in US Navy r (5) 25 White
—Chester emp Westinghouse r 837 Main
—Christine M clk (105) 36 Court r 89 Bay
—Elizabeth Mrs housewkr r 89 Bay
—Emily Mrs r 34 Bristol
—George A (Elizabeth B) fireman SFD h (5) 25 White
—Harry L (Mable K) chauf City h (4) 184 Carew
—Henrietta C wid Albert A h (2) 149 Sumner av
—Holbrook E (Charlotte B) industrial eng emp (600) 293 Bridge h (20) 161 Sumner av
—Lola Mrs slswoman 1414 Main h 11 Crystal av
—Marion L r 101 Abbe av
—Paul B Jr (Camilla L) rem to Westfield
—Philip (Elizabeth) boxmkr WSpfd h 89 Bay
—Richard L in US Army r 12 Montclair
—Robert H in US Army r 42 Albemarle
—Robert K in US Marines r 12 Montclair
—Vera H Mrs (Eva and Vera Coiffures) (303) 1383 Main r (5) 25 White

—Wallace N (Pearl A) tool eng CVMfgCo h 12 Montclair
—William C (Margaret E) asst traffic mgr IMCo h 64 Dover
Metcalfe Albert (G Florence) rem to Miami Fla
—Daniel (Rita E) foreman 71 Colton h 90 Marsden
—Fred (Emma L) clk 204 Dickinson h 84 Edgewood
—Gloria E clk TelCo r 69 Dresden
—Joseph E (Mary D) in US Navy r 20 Van Horn pl
—Richard D maintenance man WSpfd r 90 Marsden
—Ruth office mgr (403) 44 Vernon h (3) 105 High
—Shirley R steno SF&MInsCo r 84 Edgewood
Metelski Anthony carp r 2882 Main
Methe Adelard A (Anna S) meat cutter H L Handy Co h 30 Douglas
—Alice M Mrs photographer emp 1843 Main r 23 Plymouth
—Anna M wid Norman r 68 Worcester av
—Antoinette insp IMCo r 71 Willard av
—Conrad A (Ellyn C) feed and grain Westfield h (3) 124 Byers

METHE E L MACHINE CO
(Elphege L Methe) precision parts and experimental work 30 Taylor tel 6-5615 res tel 4-0816 —See p 170

Methe Elphege L
(Laura M) (E L Methe Machine Co) 30 Taylor h 78 Atwater ter—See p 170
—Ernest J (Irene S) lithographer BBNCo h 396 Worthington
—Euclid I in US Army r 30 Douglas
—Gerard in US Navy r 30 Douglas

METHE INC
Isaie N Methe treas flour grain and feed distributors of Purina Chows main store and warehouse 368 Taylor tel 2-1194—See p 105
—Isaie N (Aline A) clk-treas Springfield Franco American Credit Union (9) 215 Dwight and treas Methe Inc 368 Taylor h 58 Armory
—Isaie R (Laura M) h 71 Willard av
—Jeannette M r 78 Atwater ter
—Jeannette R r 58 Armory
—John H in US Army r 78 Atwater ter
—Laurent G (Phylis A) slsman 368 Taylor h at W Spfd
—Lucille M hairdresser 1433 Main r 60 Armory
—Oliva (Regina) janitor 915 Worthington h 60 Armory
—Paul (Alice) in US Navy r 23 Plymouth
—Phillip H in US Navy r 30 Douglas
—Raymond hospitalwkr Boston r 30 Douglas
—Rhea A office sec (303-306) 175 State r 60 Armory
—Robert G in US Navy r 60 Armory
Methot Clifford J (Celia B) mach opr h 291 Main IO
—Edward A (Marie A) storeroom clk Westinghouse h 36 Montcalm IO
—Eusebe P (Elizabeth) watchman CVMfgCo h 57 Lyons IO
—Francis E (M I Beatrice) assembler CVMfgCo h 246 Worcester IO
—Hubert janitor 38½ Harrison av r do
—John A (Blanche) janitor 45 Dewey h 72 Hampden IO
—Louis A (Ann L) mach CVMfgCo h 293 Main IO
—Mary R junior clk and typist 588 State r 246 Worcester IO
Methven Alexander C r 27 Ashmont
—Stewart A (Marion A) asst foreman USA h 27 Ashmont
Metivier Arthur in US Navy r 32 Palmyra
—Claire E clk 85 Chestnut h at C'Falls
—Dorothy T beauty shop 32 Palmyra r do
—Edward (Mary) mach VNCo r 33 Holyoke
—Johanna M wid Adelard A h 32 Palmyra
—Mary G wid Wilfred T emp mailing room PPubCo h 127 Webber
—Reginald A (Jessie M) field supr B&A h 42 Wayne
—Robert r 127 Webber
Metjidakis Harry in US Navy r 163 Prospect
—John (Catherine) (Alpha Market) 25 Ferry h 163 Prospect
—Stephen in US Navy r 163 Prospect

METOCRAFT ALLOY CORP
James E Bowker Jr pres-treas James S Bulkley clk mfrs of hammers and industrial lead products and plastic fabrications 180 New Bridge WSpfd tel 7-2961—See p 174
Metoligas Stephen emp MDPCo r 19 Franklin
Metropolitan Casualty Ins Co Fred J Hoeben mgr (563) 145 State

Metropolitan Casualty Insurance Co
Howatt Insurance Agency agents (306) 1537 Main—See Front Cover

Metropolitan Casualty Insurance Co of New York
S B Brooslin Agency agts (302) 1694 Main—See p 126

—Furniture Co Sam Russell mgr 1126 Main
—Hotel (Mrs Alma J Patton) 1132 Main
—Life Insurance Co Irving Sorock asst mgr (301-306) 145 State
—Life Insurance Co George A Gallagher Jr mgr (412-413) 1200 Main
Metsisto Arvo O (Hilja M) metalwkr 721 Worthington h 21 Biltmore
—Tauno (Mary J) mech 683 Columbus av 21 Biltmore
Metsopoulos Uradnia wid George h (8) 439 Chestnut
—William in US Army r (8) 439 Chestnut
Metter Fredia bkkpr 161 Chestnut r 21 Draper
Mettey Charles N (Lottie E) mach Westover Field 2167 Main

Mettey Harriet A
wid Lewis W (New England Exterminating Co) (214) 2167 Main r 2167 do—See p 103
Metz Jacob r 9 Washington
—Jay A (Velva K) sls and service eng Waynesboro Pa h 78 Belmont av
—John (Charlotte L) dentist 501 Belmont av h 25 Riverview ter
Metzger Donald C in US Army r 410 Liberty
—George W in US Navy r 52 Irvington
—Helen M steno 469 Taylor r 52 Irvington
—Raymond in US Navy r 52 Irvington
—Raymond B (Dorothy L) food broker 52 Irvington h do
—William C emp 35 Dwight h 410 Liberty
Metzler Jacob (Julia) mach VNCo h 149 Westford cir
Meucci Anthony (Laura C) h 11 Walter
—Elizabeth mach opr AmBCorp r 11 Walter
—Enrico r 11 Walter
—Joseph in US Navy r 11 Walter
Meunier Arzelie wid Emile N h (6) 2708 Main
—Azarie J (Florence M) auto body man 42 Wilcox h 8 Stebbins
—Beatrice D tchr 53 Elliot r 155 Myrtle IO
—Cecile A cashier (416) 1387 Main r 80 Florida
—Dorothy C clk USA Armory sq h at Westfield
—Edward E r 155 Myrtle IO
—Emma M wid Roch A h 80 Florida
—Evelyn N Mrs rem to E Brookfield
—Florence M Mrs dresmkr 8 Stebbins r do
—Frank mach opr 4 Birnie av h at W Hartford Conn
—George (DesNeiges) carp h 656 Chestnut
—Hector A (Mary I) in US Army h 73 Seymour av
—Henry (Nathalie) emp MBCo and tinsmith h 129 Berkshire IO
—Howard student r 308 Main IO
—Irene B clk 1200 Main r 80 Florida
—Jeannette I clk USA r 24 David
—Josephine wid Edward J h 155 Myrtle IO
—Louis A (Laurea) ins agt 83 State h 34 Thomas
—Marguerite M r 80 Florida
—Paul L orderly Mercy Hospital r do
—R J gas sta atdt 699 State r bsq do
—Raoul (Beatrice L) carp h 24 David
—Raoul A (Myrtle L) musician and sheet metalwkr emp MBCo h 268 Worcester IO
—Raymond R (Katherine A) physician 308 Main IO h do
—Rhea L insp MCCo r 155 Myrtle IO
—Roger L in US Marines r 24 David
—Romeo (Alice M) diesel eng AmBCorp h 4 Tacoma
—Rose Marie Mrs h 27 Wilcox
—Virginius J (Delia M) gage designer USA h 28 Amaron
Meuse Richard L (Helen V) railway mail clk h 31 Waverly

Meyer Albert C
pres-treas Mortgage Service Co and real estate-insurance-appraisals (403) 115 State h at WSpfd —See p 206
—Arthur R (Norma M) in US Army h 409 Franklin
—Bella clk 245 Chestnut r 102 Belle
—Bernard (Marjorie) mach opr 338 Worthington h 92 Covington

MEYER CO THE
(Theodore F Meyer) canvas and its products-awnings - tents - weather strips - screens - venetian blinds-window shades-tarpaulins 100 Alderman tel 6-0344—See p 69
—Dorothy H Mrs library asst 220 State h at WSpfd
—Edward tchr speech defects public schools r (7) 16 Sheldon
—Edward W (Lillian E) asst foreman WECo h 12 Akron pl
—Elsie M clk (503) 1200 Main r 68 Beauchamp
—Frank printer MBCo r 27 Bliss
—Frank J Jr (Theda R) slsman 579 Main h at Agawam
—Fred J (Mary) mach USEmCo h 33 Eagle
—Fred W (Yvonne O) insp Westinghouse h 1508 Carew
—Gertrude V waitress 1434 Main r 27 Salem
—Harold in US Army r 189 Massasoit
—Helen nurse S Hospital r do

KOPPERS COKE
PITTSTON ANTHRACITE COAL
145 STATE STREET
PUNDERSON
COAL
PHONE 4-5631
FUEL AND RANGE OIL
BITUMINOUS COAL
29 LOGAN STREET

FIELD, EDDY & BULKLEY
1200 MAIN STREET
PHONE 4-1112
Insurance Service

—Henry (Bertha) h 55 Mapledell
—Herbert C in US Navy r 68 Beauchamp
—Ida wid Daniel seamstress h 102 Belle
—Jennie Mrs r 25 Hiawatha
—Jennie wid Frank seamstress 1451 Main h (7) 16 Sheldon
—Jennie wid Isaac r 912 Belmont av
—John J (Anna B) toolmkr AmBCorp h 68 Beauchamp
—Joseph (Celia) forger USA h 139 Massasoit
—Josephine E Mrs h 3 Niagara
—Leonard clk Westinghouse r 180 Massasoit
—Lillian L timekpr Chicopee r 3321 Main
—Lorraine R Mrs steno (400) 1694 Main r 31 Chester
—M Alice wid Max M ins 40 Athol h do
—Marie V wid Theodore H clk Westover Field h 55 James
—Melvin (Lorraine R) in US Army r 31 Chester
—Robert L (Marguerite D) collector TelCo h 123 Farnsworth
—Rose L wid Louis rem to Boston
—Stephen A (Emily G) in US Navy h 36 Fisher
—Theodore F (Edith) (The Meyer Co) 100 Alderman h at Hampden
—Toby r 44 Copley ter
—Walter H died Oct 3 1944 age 40
—Wesley W (Eleanor A) in US Navy r 78 Linden
—William F (Elizabeth) mach WSpfd h 115 Orchard
—see Mayer and Myers
Meyers Benjamin clk 1680 Main r 2839 do
—Edward in US Army r (3) 23 Spring
—Eva Mrs insp USA h (3) 23 Spring
—George L tailor 2841 Main h 2839 do
—George L Mrs (Rebecca H) died Dec 4 1944 age 56
—George W (Dorothy A) in US Navy h 68 Federal
—John H emp USA r 29 10th
—John J (Rose) real est 29 10th h do
—Martin in US Army r 2839 Main
—Martin (Anna A) drill opr AmBCorp h 99 Newland
—Morris in US Navy r 2839 Main
—Philip A (Laleah R) clk city h 176 Eastern av
—Raymond in US Army r 2839 Main
—Studio (Meyer Garber) photographers (503) 1563 Main
—Sylvia office sec 245 Chestnut r 2839 Main
—Walter chauf r 1967 Main
—William (Hillman Street Auto Parking) 19 Hillman h at Providence RI
Meyrick Charles E (Celeste E) (Merry Eating Restaurant) 93½ State and circulation mgr 32 Cypress h 45 Magnolia ter
—Claude W (Dorothea E) grinder 56 Main h 139 Merrill rd
—Eleanor M Mrs tel opr 1330 Main h at WSpfd
—Harold E (Ernestine C) maintenance man MDFCo 232 Orange
—Harry E clk 254 Bridge h at WSpfd
—Lee J h (20) 40 High
—Lottie M adv clk S Republican r 45 Magnolia ter
—William H (Kathryn B) (Merry Eating Restaurant) 93½ State h (3) 176 Orange
Mezzacappa Louise B tchr 1300 State h (15) 76 Byers
Mezzetti Albert J in US Navy r 390 Orange
—Alberta E mach opr 191½ Chestnut r 390 Orange
—Anko A (Dorothy F) chauf 235 Chestnut h 69 Union
—Eleanor G Mrs presser 106 Kensington av r 390 Orange
—Gaetano F (Eleanor G) in US Army r 390 Orange
—Giovanni (Clementa) cement finisher WSpfd h 63 Pine
—Hugo in US Navy r 390 Orange
—Nazzarino (Arsilia) blksmith B&A h 390 Orange
—Raymond J (Lucille F) mail porter B&A h 65 Pine
—Yolanda mach opr BMTCo r 390 Orange
Mezzio Angelo in US Army r 221 Hancock
Miarecki Zigmund (Marion V) auto painter S Buick Co r 41 Spring
Miareczka Sophie wirewkr Chicopee r 36 Parker IO
Miaziarz Frank (Sophie) h 390 Main IO
Miccoly Eileen A Mrs billing clk 101 Lyman h at CFalls
—Peter (Lillian) body repr StRy h (5) 46 Warriner av
Micha Arthur J in US Army h 24½ Walnut
—George A died July 21 1944 age 68
—Nellie wid George A r 24½ Walnut
—Robert J cutter 93 Orleans r 24½ Walnut
—William P r 24½ Walnut
Michael Anna wid Samuel h 586 Chestnut
—Charles J (Rose H) oiler E Longmeadow h 977 Main
—Faith D wid Harold tchr 357 Hancock h 40 Noel
—George (Helen) restwkr CVMfgCo h 924 Carew
—Harold S Jr in US Army r 40 Noel
—Hyman in US Navy r 586 Chestnut
—Julius S (Doris M) emp 45 Pomona h 10 Howard pl
—Mark J (Theresia E) in US Marines h 100 Blaine
—Max woodwkr USA r 586 Chestnut
—Panos A (Rallou P) pres-treas Cypress Cafeteria Inc 1820 Main h 161 Long Hill

Michael's Furniture Co
(Michael E Bocchino) the linoleum center complete house furnishings 766 Main West Springfield —See p 909 WSpfd Directory

MICHAELIAN A & SONS
(Mrs Aznive Michaelian) oriental rugs 91 Bridge tels 3-2046 4-3001—See p 213

—Alex in US Army r 50 Upland
—Aroxy assembler Westinghouse r 176 Savoy av
—Aznive Mrs (A Michaelian & Sons) 91 Bridge r 176 Savoy av
—Dickran (Aznive) emp USA h 176 Savoy av
—Elbze wid Harry r 50 Upland
—Elsie mach USA r 50 Upland
—Harry D slsman 91 Bridge r 176 Savoy av
—Leo H (Victoria) photo engraver The Chandler Co h 50 Upland
—Madrios (Agnes) printer Chicopee h 940 Worthington
—Mary O Mrs steno 124 State r 24 Crane
—Oscar molder CVMfgCo r 174 Main IO
—Rose in WAC r 940 Worthington
—Sabooy J (Mary O) in US Army r 24 Crane
—Sarkis in US Army r 176 Savoy av
—Shake clk 91 Bridge r 176 Savoy av
—Vahe in US Navy r 940 Worthington
Michaels Herman F (Gertye C) cigarmkr r 41 Mattoon
—Joseph J (Sara E) cutterman DMCo h 80 Commonwealth av
—Rose helper MDFCo r 8 Decker pl
Michaelson Louis (Mary R) peddler h 56 Portland
Michabelles Frederick J mach USA r 122 Chestnut
Michalak Edward J (Phyliss V) rem to Longmeadow
—Peter (Josephine) (Columbia Cafe) 2100 Main h 564 Chestnut
Michalczyk Helen V Mrs hand lapper AmBCorp r 37 Massasoit
—Henry in US Navy r 20 Quebec IO
—Louis E in US Navy r 20 Quebec IO
—Stanley J (Julia C) cleaner LM&SCo h 20 Quebec IO
—Theodore J (Helen V) in US Army h 37 Massasoit

Michalek Emil J
master plumber plumbing and heating contractor office and shop 22 Larone av West Springfield tel 2-0063

—George in US Navy r 90 Amherst
—Helen E clk 3d fl 1200 Main h at WSpfd
—Herbert G (Josephine L) mach adjuster Holyoke h 15 Rittenhouse ter
—William E (Kathryn R) pres-treas Harrison Furniture Co Inc 30 Harrison av h 90 Amherst
Michalkzyn Michael (Anna) emp WMassElecCo h 270 Franklin
Michaud Beatrice buyer 1414 Main r 46 Temple
—Daniel F in US Navy r 307 Birnie av
—Gerald P (Geraldine J) in US Navy r 49 Queen
—Gregory A (Mary D) maintenance man HBCo h 186 Quincy
—Gregory J in US Navy r 186 Quincy
—Hector bartender r 1340 Main
—Henry H (Mary R) grinder AmBCorp h 44 Silver
—J Alphonse (Jeanne M) (Economy Five & Ten Cent Store) 532 Main IO and in US Army r 238 Pine
—John C h (4) 12 Bayonne
—John C Co (William T Turner) mfrs clothes dryers 19 Taylor
—Lucien J (Josephine) mach USA h 307 Birnie av
—Paul emp USA r 51 Sargeant
Michel Conrad W (Lillian B) assembler AmBCorp h 550 Armory
—Edmund J (Mary C) railway mail clk h 127 Ranney
—Eva H wid Carl h 120 Westminster
—Faith D emp 357 Hancock r inq do
—Harold (Mildred C) in US Army r 56 Chester
—Katharina r 120 Westminster
—Lina J tchr 235 State r 120 Westminster
—Theodore H (June P) tool grinder USA h 30 Clement
Michela John (Laura) emp IMCo h 184 Tyler
—Josephine E clk 93 Orleans r 184 Tyler
—Madeline r 184 Tyler
—Nicola r 154 Hancock
Micheli Amelia wid Colombo h 77 South
Michelin The apts 458 Dickinson
Michell John r 1871 Main
Michelman Barney N (Bertha E) treas Springfield Beer & Beverage Co 611 Main h 21 Forest Park av
—Barney S (Ida E) slsman 611 Main h 115 Knollwood
—Bertha E Mrs pres Springfield Beer & Beverage Co 611 Main r 21 Forest Park av
—Dora wid Isaac died Jan 4 1945 age 85
—Esther T wid Israel I (Kresworth 5c to $1.00 Store) 737 Sumner av h 19 Ainsworth
—Gerald D in US Army r 19 Ainsworth
—Hannah L office sec Boston r 83 Randolph
—Isaac in US Army r 83 Randolph
—James D (Esther) slsman 1807 Main h 52 Melha av
—Leonard S in US Army r 19 Ainsworth
—Louis I (Ethel E) pres Greenfield h 83 Randolph
—Maurice Z with American Red Cross r 83 Randolph
—Sylvia E office sec 611 Main r 19 Ainsworth

MICHIGAN FIRE & MARINE INSURANCE CO
Eastern dept affiliated with Springfield F & M Ins Co 195 State—See insert opp Classified Directory

Michnovetz Michael W in US Coast Guard r (3) 251 Sharon
—William J in US Army r (3) 251 Sharon
Michnovez John (Velma B) eng Radio Station WMAS h 60 Glenham
—Vasily (Mary) boilermkr WSpfd h 45 Eddy
Michon Alice H emp 785 Dickinson r do
Miciak John E (Amelia M) upholsterer emp 29 Sheffield h 109 Butler
—Joseph E (Agnes L) welder 67 Boylston h 42 Morgan
Micket Frank (Anne H) mgr 316 Chestnut h 99 Trafton rd
Mickiewicz Edward J in US Army r 117 Stafford
—Frederick F in US Army r 117 Stafford
—John G (Michalina H) boilermkr B&A h 62 Crane
—John V (Marcella) scrap cutter B&A h 128 Congress
—Joseph mach tender Holyoke h 58 10th
—Joseph J Jr (Helen M) pressman Chicopee 69 Sargeant
—Marcella Mrs cleaner ASCo r 128 Congress
—Simon (Victoria E) janitor NYNH&H h 117 Stafford
—Stanley in US Navy r 128 Congress
—Stasia T forewoman 115 Dwight r 128 Congress
—Victoria M boxmkr USEnvCo r 58 10th
—Walter J in US Navy r 58 10th
Mickool Dorothy M clk 369 Worthington 1138 Liberty
—Emil A (Sheila B) bus opr StRy h 122 Larkspur
—Salem A (Jennie M) (Indian Welding Co) 10 Ryan ct h 1138 Liberty
Middelaer Francis J (Beatrice A) weaver r 92 Central
Middendorf Frank C (Elsie L) chief timekpr G&BMfg Co h 76 Noel
Middlebrook Selina acct B&A r 43 Jenness
—Walter L (Esther S) toolmkr Westinghouse h 43 Jenness
Middleton George restwkr r (8) 74 Boylston
—Kenneth (Anna W) in US Army r 186 Marion
Midsopoulos Konstantinos peddler r 979 Dwight
—Vasile wid Stephen h 979 Dwight
Midura Bolac S (Sophie C) scraper VNCo h 18 Rapalus IO
—Edward J (Stacia J) scraper VNCo h 21 Lawe IO
—Elizabeth emp USA r 91 Spring
—Joseph chauf r 1967 Main
—Stephanie emp USA r 91 Spring
Midwood Marilyn M clk MMLInsCo r 7 Buckholz
—Maude J wid James M h 97 Marlborough
—Norma A mach opr 55 Stockbridge r 97 Marlborough
—Ralph W mach WSpfd r 97 Marlborough
—Robert F in US Army r 7 Buckholz
—Robert N (Ida I) shipping clk CVMfgCo h 7 Buckholz
Miedowski Stanley r 2167 Main
Miele Flora C Mrs slswoman 1890 Main r 25 Alden
—Peter C (Flora C) emp city h 25 Alden
Mielow Ernest R (Anna M) foreman AmBCorp h 67 Shawmut
Mientka Edward M (Dorothy O) emp Nat Bronze Co h 167 Savoy av
—Eugene C clk WSpfd r 2535 Main
—Michael J (Mary) shoe repr 2533 Main h 2535 do
Mieskiewicz Helen cashier (501) 44 Vernon h at Easthampton
Mietka Edwin S in US Navy r 49 Linden
—Roman K (Mary) watchman 355 Chestnut h 49 Linden
—Thaddeus J (Olive) clk 1618 Main h 27 Jefferson av
Miffert Philippine wid Frank W r 1061 Carew
Miffitt Charles S (Thelma F) dist mgr 355 Chestnut h 38 Clayton
—Lewis J (Vivian H) prod clk Westinghouse h 467 Newbury
Mifflin Daniel W (Nellie R) stoker SGLCo h 44 Margaret
—Doris Mrs emp USA r 683 Union
—Emmeline wid Daniel r 225 Hancock
—Ethel L Mrs h 225 Hancock
—Harold L (Ruth E) waiter 140 Chestnut h 885 Union
—Hosea r 766 Dwight
—Levi L (Ethel A) crane opr WSpfd h 683 Union

• American Oriental
• Wiltons
• Axminsters
• Broadloom
WHITE RUG CO. Mill Agents
1123 State Street - Springfield, Mass.
TELEPHONE 2-8058
• Expert Repairing
• Refinishing
• Storing
• Demothing

SALES
RENTALS
MORTGAGE LOANS
EDW. J. MURPHY CO., INC. - REALTORS
1537 MAIN STREET - - - Telephones 3-3147, 3-3148
MANAGEMENT
APPRAISALS
INSURANCE

—Levi L Jr (Doris) emp USRCo r 683 Union
Migdoll Julian J (Mary A) spot welder Westinghouse h 366 Worcester 10
Miggins Mildred M in US Marines r 47 Hebron
Migliore Michael A (Marion J) asst supt 83 State h 18 Cherrelyn
Migneault Paul E (Rita I) aircraft wkr E Longmeadow h 1542 Carew
Migut Catherine S wid Michael h 85 Cass
—Joseph tester r 85 Cass
—Mary K priv sec 7th fl 29 Worthington r 85 Cass
Mihle Charles F W (Nellie M) supr Westinghouse h 165 Marsden
Mika Alexander (Dorothy) insp Chicopee h 190 Locust
—Martin A (Eunice G) assembler AmBCorp h 65 Lansing pl
Mikaelian Edward (Lillian H) molder CVMfgCo h 30 Seneca 10
—John (Stella V) steel melter CVMfgCo h 11 Lorimer 10
—Joseph rem to Philadelphia Pa
—Martin in US Army r 24 Lorimer 10
—Oscar (Sarah) patternmkr CVMfgCo h 24 Lorimer 10
Mikelis Margaret J wid Joseph h 35 Osgood
Miklilaton Zaharias counterman 1795 Main 967 Dwight
Mikkelsen Louise K wid Valdemar M tchr music (8) 3 Central h do
Mikla William (Josephine) in US Army 208 Oakland
Miklos Mary C houswkr h 54 Auburn
Miknovitch Helen wid John emp USA h rear 468 Chestnut
—Michael (Pauline) h 84 Essex
Mikola Dora Mrs clk USA r 533 Dickinson
—Oscar (Dora) slsman Holyoke h 533 Dickinson
Mikrute Joseph mach LM&SCo h 539 Main 10
Mikuza Delia M clk ASCo r 79 Eddy
—Walter J (Delia M) mach VNCo h 79 Eddy
Mikucki Stanley maintenance man GICCorp r 78 Liberty
Mikus Stanley E (Betty L) in US Army r 32A Bradford
Milady Beauty Salon (Emma Scherpa and Naomi Paradis) (208) 1537 Main
Milam Mary K wid William G nurse 54 Cumberland h do
Milan Frank in US Navy r 11 Parkwood
Milbier Alice E Mrs emp 1757 Main r 73 Woodlawn
—Donald J in US Coast Guard r 112 Stockman
—Eugene J (Mary J) fireman B&A h 216 ConnAv
—Helen M tel opr 140 Chestnut r 61 Mansfield
—Mary C wid Eugene J police matron h 112 Stockman
—Robert E in US Army r 112 Stockman
—William F (Alice E) clk B&A h 73 Woodlawn
Milde Albertina Mrs emp 334 Maple r do
—Oscar A (Bertha C) fireman SFD h 48 Rochelle
Mildred The apts 3364 Main
Mildred's Coiffures (Mrs Mildred G Tolman) beauty shop 61 Orlando
Milek Anna wid Frank mach opr 162½ Chestnut h 380 Franklin
Miles Agnes R public steno (515-516) 1537 Main r 33 Sunapee
—Arthur B (Ozella) pipefitter MCCo h 221 Quincy
—Arthur L in US Army h 406 Belmont av
—Bertha E wid Marshall W h 164 Marion
—Charles W (Loretta L) chauf 144 Bridge h 32 Tyler
—Company The auto parking 68 Chestnut
—George E (Ethel S) insp Westinghouse h 115 Garland ter
—George T h 14 Springfield
—Helen A nurse public schools r 14 Springfield
—Irving L (Marjorie H) chef 123 Broadway h (443) 2142 Main
—John (Annie) emp 132 Birnie av h 62 Bancroft
—John (Fannie M) mach opr USRCo h 145 Ferry
—Julia A clk USRCo r 14 Springfield
—Margaret nurse 63 Mulberry r do
—Margaret M billing clk 327 Belmont av r 406 do
—Marion A steno (607) 1387 Main r 406 Belmont av
—Raymond (Gabriele) mech WSpfd h 206 King
—Roger F (Annie L) weigher 60 Hannon h 314 Springfield
—Roy P (Cobb Beesley & Miles) (516) 31 Elm h at CFalls
—Timothy R (Nellie J) h 33 Sunapee
—Virginia K married Raymond Nile
Mileskie Albert J (Amelia M) toolmkr 630 Main h 24 Kelly pl
—Margaret E wid John r 24 Kelly pl
Milette Alfred H (Audrey P) apprentice toolmkr USA h 15 Wellington
—William J supt StRy 2257 Main h at Chicopee
Milewski Frank J (Victoria) janitor Westinghouse h 409 Franklin
—Julia emp 28 New Dwight h at Three Rivers
—Lottie M corsetiere ASCo r 409 Franklin
—Mary Mrs (Square Lunch) 28 New Dwight h at Three Rivers

Milgene Cleaners & Dyers (Harry-Louis E and Jack G Rachleff) 143 Eastern av
—Inc Louis E Rachleff pres Mrs Eva Rachleff clk Harry Rachleff treas 143 Eastern av
Milito Teresa M slswoman 1320 Main r 1121 do
Mill Brand Papers Inc E Donald Pope pres Ernest E Pope treas 1895 Columbus av

MILL END SHOP
Isaac Hutner mgr curtains draperies blankets and textiles 1708 Main
—Outlet Inc Frances Grebber mgr curtains and draperies 1217 Main

MILL RIVER CAFE INC
Anthony P McQuade pres-treas Myrtle E McQuade sec fine food and choice wines and liquors 162 Rifle—See p 68
—River Tool Co (A Linton Bausman and Ernest J Keefe) 338 Worthington
Millane H M clk Morris Fur Storage Co Inc 584½ State h at Holyoke
—Martin F (Minnie L) h 232 Springfield
—Robert L rem to Bridgeport Conn

MILLAR CHARLES & SON CO
PLUMBING AND HEATING SUPPLIES
PIPE VALVES AND FITTINGS
INDUSTRIAL SUPPLIES
26-28 Willow warehouse 27 William—See p 197
—Galen R (Anna F) insp MDFCo h 83 Federal
—Genevieve field sec New London N H r 61 Westford av
—George F (Josephine C) emp 137 Main h 61 Westford av
—Richard H emp US Dept of Forestry r 61 Westford av
Millard Susie E r 36 Clinton
Millas Steve S in US Navy r 967 Dwight
—Thomas E in US Navy r 967 Dwight
Mille Alexander (Anna B) insp AmBCorp h 60 Rochelle
—Anna B Mrs emp WSpfd r 60 Rochelle
Millea Clara wid Thomas D r 144 Wilbraham rd
—Mary E Mrs bkkpr (201) 1537 Main r 144 Wilbraham rd
—Thomas D (Mary E) projectionist 194 Worthington h 144 Wilbraham rd
Milleim Realty Corporation Ira E Fenton pres George F Palmer treas real est (616) 31 Elm
Millen David H (Irene F) cost acct Westinghouse h 75 Russell
—Edwin H cabinetmkr 177 Chestnut r 363 Orange
—Harry B insp Westinghouse h 491 Worthington
—Katherine J Mrs h 47 Greenbrier

MILLER A G COMPANY
(Adolph G Miller) specialists in stainless steel made to any form and shape sheet metal work and coppersmithing metal stamping and spinning 1080 State tel 2-9297—See p 217
—Abraham (Frances) electrotyper (610) 29 Worthington h (2) 176 Orange
—Adin T r 168 Boston rd
—Adolph G (Lena W) (A G Miller Co) 1080 State h at N Wilbraham
—Aileen T bkkpr 112 State h at WSpfd
—Alan rep Boston r 122 Chestnut
—Alexander H in US Army r 122 Chestnut
—Alfred E (Pauline N) chief elec 38 Walter h at W Spfd
—Alfred J died April 27 1945 age 60
—Alfred J (Lena) h 25 Linden
—Alfred S h 93 Beaumont
—Alfred W (Doris R) sign painter emp 1704 Main h 43 Ellsworth av
—Alice r 435 Union
—Alvin N (Fannie R) cutter 125 Main h 82 Essex
—Alvine M wid Edward H emp MDFCo h 3354 Main
—Anna L wid Robert J h 142 Armory
—Anne E wid Willis E h (4) 165 Eastern av
—Anthony F r 20 Bradford
—Arleen T bkkpr Spfd r 55 George
—August (Dora M) h 35 Harkness av
—Aurelia B wid Gilbert S h 327 St James av
—Barbara R married Melvin P Coughlin
—Bertha L osteopathic physician 15 Myrtle r do
—Brenton F (Marjorie S) in US Army r 9 Bond
—Brewster S in US Navy r 88 MassAv
—Carl (Annette) in US Army h 146 Kensington av
—Caroline Mrs emp Wesson Memorial Hospital r do
—Carroll F (Blanche M) business analyst S Bank for Cooperatives 310 State h at N Wilbraham
—Charles emp MDFCo r 22 Salem
—Charles in US Navy r 182 Dickinson
—Charles E (Emma W A) emp 45 Warwick h at Longmeadow
—Charles E (Jessie C) h 50 Sterling
—Charles H (Sibbella M) h 6 Andrew
—Charles J (Anneliese) shipping clk Westinghouse h 125 Noel
—Charles J (Katherine G) asst mgr 218 Worthington and furn rms 96 Elliot h do
—Clara R mach opr B-DCBCo r 6 Atwood pl
—Clarence r 46 Bradford
—Clarence L (Helen M) in US Marines r 112 Belle

—David student r 182 Dickinson
—David (Eleanor P) in US Army r 9 Bellevue av
—David C (Frances N) mach G&BMfgCo h 63 Kingsley
—David D (Lottie D) emp 48 Hampden h 17 Priscilla
—Delia C office sec (205) 167 State r 248 Pearl
—Donald J in US Navy r 26 Pasco rd 10
—Donald R mach WSpfd h (3) 282 Union
—Doris R Mrs ediphone opr (516) 1200 Main r 43 Ellsworth av
—Dorothy coml artist emp 440 Wilbraham av h at N Wilbraham
—Dorothy Mrs in WAC r 25 Manitoba
—Earl E emp MDFCo r 3354 Main
—Edmund A (Agnes M) guard Westinghouse h 382 Walnut
—Edna R wid Franz C h (26) 97 Spring
—Edna I r 190 Walnut
—Edward r 234 Worthington
—Edward (Emma) mach AmBCorp h 159 Dorset
—Edward (Ruth) in US Army h 60 Essex
—Edward M (Rosemary A) mech h (8) 41 School
—Edward P (I Josephine) telegrapher S Union h 31 Brown
—Edward S mach opr Chicopee r 2012 Main
—Edward V (Marie R) trucker CVMfgCo h 869 Carew
—Edwin r 23 Dartmouth
—Edwina A sec to supt Public Schools r 31 Brown
—Eleanor B tchr Agawam r 408 Belmont av
—Eleanor P Mrs sub tchr r 9 Bellevue av
—Elizabeth wid August r 127 Marlborough
—Ella A Mrs forewoman USA r 105 Edendale
—Emerson B (Marion F) custodian 415 State h 35 Salem
—Ermina B in US Army r 8 Parkwood
—Ervin (Doris M) grinder USA h 313 Orange
—Esther J wid Edgar M r 33 Ellsworth av
—Eva Louise h 117 Westminster
—Evelyn A wid John cafeteriawkr USA h 254 Pearl
—Evelyn M comptometer opr 93 Orleans h at E Longmeadow
—Evelyn M wid Robert S h 17 Crest
—Everett R (Dorothy C) pasteurizer 120 Oakland h 58 Gilman
—Faith L waitress 17 Wilbraham rd r 15 Agate ct
—Frances bkkpr 101 Taylor r 7 Searle pl
—Francis J in US Army r 35 Harkness av
—Frank I mach opr VNCo r 134 Catharine
—Frank X (Irene D) printer emp 78 Hillman h 50 Silver
—Franklin A (Evelyn W) service man 1139 Main h 811 White
—Fred (Frances A) mgr meat dept 343 Wilbraham rd h 182 Allen
—Fred N (E Gertrude) clk 1433 Main h 54 Foster
—Frederick B in US Navy r 162 Hartford ter
—Frederick H (Kathleen A) service mgr 55 Stockbridge h 67 Walden
—Frederick J (Pauline) slsman Somerville h 39 Kenyon
—Frederick W (Eleanor H) supt 1080 State h at N Wilbraham
—George bkkpr 1227 Main r 27 Montmorenci
—George D (Florence R) guard S Nat Bank h 162 Hartford ter
—George K (Idella) shop insp USA h (1) 33 Long Hill
—George L (Gertrude B) druggist 298 Belmont h 41 Horace
—Gertrude E library asst Forest Park Library h 8 Parkwood
—Gertrude E wid George H h 89 Revere
—Gertrude S wid Charles C h (3) 23 Holland
—Gordon J (Rose M) emp 267 Chestnut h (7) 20 Hubbard av
—Grace r 117 Westminster
—Grace E asst supv Public Schools h 167 High
—Gregory A emp Westinghouse r 35 Harkness av
—Guy D tchr 53 Elliot h at Longmeadow
—Harold R (Mearl E) assembler h (3) 231 Belmont av
—Harry B (Jennie) in US Army h (5) 86 Armory
—Harry W (Phyllis M) gold stamper 7th fl 29 Worthington h at E Longmeadow
—Harvey A student r 53 Baldwin
—Hazel K h 60 Northampton av
—Helen F drsmkr emp 395 Dwight r (4) 165 Eastern av
—Helen J instructor AmIntCol h 96 Wilbraham rd
—Henry (Elizabeth) rem to Shelbourne Falls
—Henry A in US Navy r 435 Union
—Henry L administrative officer 95 State h 88 Mass Av
—Herbert r 36 Willow
—Howard electro typer r 121 Middlesex
—Howard E (Alice L) tool grinder 56 Main r 574 Union
—Hugh (Ruth) emp Westinghouse h 7 Caldwell pl
—Ida Mrs h 182 Dickinson
—Ida B wid August H r 61 Chester
—Irene A wid Frank G r 1607 Plumtree rd

PARK CLEANERS AND DYERS, INC. *Office and Works:* 106 Kensington Ave.
"Dry Cleaning As It Should Be Done" Springfield, Mass. - - PHONE 6-5476

HAMPDEN SAVINGS BANK
INC. 1852
1665 MAIN STREET
COURTESY TO ALL
YOUR ACCOUNT LARGE OR SMALL IS WELCOME

—Irving (Pauline) dept mgr Hartmood Conn h 37 Somerset
—Irving G (Hazel G) printer USEnvCo h 25 Manitoba
—Irving G Jr (Dorothy) in US Army r 25 Manitoba

MILLER J H CO INC
Mrs Evelyn S Robbins mgr pictures picture frames and greeting cards 21 Harrison av

—Jacqueline R clk CFalls r 53 Los Angeles
—James emp USA r 703 Union
—James producewkr r 46 Bradford
—James (Evelyn M) clk WSpfd r 44 Orange
—James C (Hazel E) set-up man CVMfgCo h 138 Jasper
—Jean T assembler MBCo 53 Albemarle
—Jennie r 83 Prospect
—Jennie Mrs died May 3 1945 age 76
—Jerome (Ida) emp Westinghouse h 60 Fernwold
—John chauf 30 Laurel r 58 Sargeant
—John (Dorothy R) storekpr USA Armory sq h at E Longmeadow
—John (Helen) lab r 58 Sargeant
—John Jr (Florence H) associate eng USA h 19 Monmouth
—John H Rev (Frances I) pastor Hope Congregational Church h 20 Buckingham
—John H (Josephine D) r pres-actuary Monarch Life Insurance Co 365 State h 90 Park dr
—John J mach opr USA r (4) 165 Eastern av
—John J (Helen O) mach G&BMfgCo h 135 Genesee
—John W (Blanche W) clk 365 State h 37 Crest
—Joseph r 1839 Main
—Joseph r (12) 674 Main
—Joseph (Ada M) mach opr VNCo h 25 Cleveland
—Joseph H (Anna) mgr Universal Transcontinental Freight Service mgr Universal Carloading & Distributing Co and mgr Overland Package Freight Service Inc h 41 Carew ter
—Josephine wid John r 64 Montgomery 10
—Julia Mrs r 37 Edwards
—Julia I wid William H h 6 Atwood pl
—K Tool & Mfg Co Inc Kenneth T Miller pres-treas Margaret E Gloster sec Kenneth T Miller Jr asst treas 3 Cass
—Katherine r 270 Berkshire av
—Katherine married Walter Nichols
—Kenneth H (Thelma L) mach opr h 507 Dickinson
—Kenneth T (Nina M) pres-treas K Miller Tool & Mfg Co Inc 3 Cass h at Longmeadow
—Kenneth T Jr asst treas K Miller Tool & Mfg Co 3 Cass h at Longmeadow
—Leland G (Tersa I) conf Chicopee Falls h 53 Los Angeles
—Leo E (Vivian R) trav freight agt B&A h 86 Jenness
—Leon W (Mabel G) mach adjuster USA h 20 Kelly pl
—Leslie C (Jennie) cutter 228 Birnie av h at N Agawam
—Louis C (Olive I) tool crib atdt 70 Storms ct h 11 Eloise
—Louise J sec Springfield Plumbing Supply Co 316 Chestnut h 248 Pearl
—Lyndon S (Gertrude H) steamfitter 47 Park h 87 Kenyon
—M Edward (Pearl E) (Miller's Garage) 454 Worthington h 8 Thornton
—M Ethel nurse Longmeadow r 8 Parkwood
—M Ruth housewkr r 60 Essex
—Mamie Mrs mach opr USA h 130 Essex
—Mamie wid Isaac h 82 Prospect
—Manuel (Shirley R) clk Chicopee h 16 Taft
—Marguerite L Mrs clk USA r 51 Oswego
—Marie R Mrs mach opr 111 Lyman r 869 Carew
—Marvin S (Ellen M) route slsman 120 Oakland h 66 Bancroft
—Mary C wid George W h 170 Abbe av
—Mary D clk 365 State r 10 Ingraham ter
—Mary E wid Frank A r 167 High
—Mary M clk WMassElecCo r 87 Kenyon
—Masha Mrs hairdresser h (7) 57 High
—Maude Mrs emp B-DCBCo h 107 Orchard
—Max L (Mary D) rem to California
—Melitta Mrs insp 93 Orleans r 129 Sherman
—Merville (Dorothy C) in US Army r 668½ St James av
—Michael S (Esther M) slsman 309 Bridge h at Thompsonville Conn
—Mildred I prin sec 1803 Columbus av r 50 Sterling
—Mildred M clk Hartford Conn r 35 Harkness av
—Mildred P Mrs nurse emp 180 Long Hill r do
—Minnie wid Augustus H barrel straightener USA h 199 Walnut
—Minnie L wid Frank F r 41 Horace
—Miriam office sec USA r 22 Howard
—Murray mach opr USA h (9) 23 Spring
—Myron (Bertha J) pres-treas Cafe Midway 636 Page blvd h 104 Narragansett
—Myron E (Lillian M) mach E Longmeadow h 50 Kenyon
—Nellie wid Walter B h 49 Charter av
—Nelson G h 174 Riverton rd
—Nettie E r 368 St James av
—Norman in US Navy r 152 Dickinson
—Norman T (Marguerite L) prod clk AmBCorp 51 Oswego
—Paul (Emma N) assembler VNCo h 1546 Carew
—Paul E (Hazel M) training director USA h (7) 29 Hancock
—Paulina L Mrs clk 1414 Main r 73 Ellsworth av
—Pearl E Mrs slswoman 1414 Main r 8 Thornton
—Peter G emp MCCo r 25 Rush
—Peter J (Miller Taxi Service) 112 State h at W Spfd
—Philip A field eng 1300 Main r 122 Chestnut
—Rachel L wid Virgil housekpr r 130 Essex
—Ralph in US Army r 129 Sherman
—Ralph C optician emp 1508 Main h at Northampton
—Rexford H r 56 High
—Robert in US Army r 50 Kenyon
—Robert E in US Army r 6 Andrew
—Rose H winder Chicopee r 90 Franklin
—Rosemary A Mrs clk MMLInsCo r (8) 41 School
—Roy E (Mary C) chauf WSpfd h 49 Clayton
—Russell M (Virginia A) clk 1620 Main h 56 Fort Pleasant av
—Ruth Mrs emp VNCo r 37 Elliot
—Ruth J office sec (501) 1537 Main r 327 St James av
—Ruth L clk SGLCo r 87 Kenyon
—Samuel (Sara) mach opr Westinghouse h 55 Baldwin
—Samuel O (Paulina L) physician 73 Ellsworth av h do
—Sarah library asst Memorial Square Branch Library r 32 Prospect
—Sarah Mrs r 29 Boylston
—Sarah wid Max h 257 Marvin
—Sibbella M supt 6 Andrew r do
—Stuart D (R Gertrude) in US Army h 60 Rittenhouse ter
—Sylvia L Mrs emp Westinghouse r 92 Somerset

MILLER TAXI SERVICE
(Peter J Miller) taxicabs 112 State near Main tel 2-4151—See p 223

—Tersa I Mrs clk CFalls r 53 Los Angeles
—Theodore J (Grace I) recreation dir Park Dept h 10 Dover
—Theresa A insp AmBCorp h (8) 30 Cumberland
—Thomas J (Mary G) policeman h 91 Pine
—Timothy M (Ella A) asst milk insp 68 Court h 105 Edendale
—Tom (Ellen B) v pres Package Machinery Company 133 Birnie av h at Longmeadow
—Vaughn (Mary) emp 21 Clinton h (281) 2132 Main
—Virginia A Mrs bkkpr 1414 Main r 56 Fort Pleasant av
—Virginia M married Warren Sykes rem to Florida
—Walter A (Minnie) checker H L Handy Co h 84 10th
—Walter G (Dorothy M) policeman h 86 Covington
—Walter G (Maude A) janitor 3179 Main h (2) do
—Walter L (Mary O) chef 164 State h 22 Howard pl
—Wesson C in US Navy r 88 MassAv
—Wilfred R (Nellie T) in US Army h 69 Karl
—William r 35 Clinton
—William r 75 Dwight
—William (Gretchen M) mach emp 132 Birnie av h 44 Ina
—William B (Sylvia L) in US Army r 92 Somerset
—William F (Minnie) mach emp 132 Birnie av h 45 Berkeley
—William H (Johanna M) insp G&BMfgCo h 189 Bristol
—William H (Margaret R) diemkr MDFCo h 116 Merida
—William J mach opr MDFCo r 31 Elliot
—William J (Beatrice L) barrel cleaner USA h 232 Walnut
—William J (Elizabeth B) h 55 Walnut
—William R (Mildred M) mach WSpfd h 59 Congress
—William S in US Navy r 116 Merida
—see Meuller and Muller
Miller's Garage (M Edward Miller) auto reprs 454 Worthington
Millerick Annie C wid John W h 12 Lenox
—John M r 21 Huntington

Millers National Insurance Company
The Waldron-Desmond Insurance Agency agents (816) 1387 Main tel 4-2415—See p 131

Millett Collin C in US Army r (3) 139 Hickory
—David W (Mary E) mgr 1327 Main h 258 Fort Pleasant av
—Edward C (Grace E) melter CVMfgCo h (3) 129 Hickory
—Eli F (Maybelle E) dentist (601) 1562 Main h 142 Thompson
—Everett F (Lorraine B) foreman Chicopee Falls h 11 Crystal av
—Henry Jr in US Navy r 140 Groveland

—Henry A (Madeline H) linotype mech 32 Cypress h 140 Groveland
—Lovell H (Helen L) policeman USA h 7 Kelly pl
—Mose r 52 Wellington
—Ralph G (Frances J) mgr Waltham h 480 Union
—Richard C (Marguerite B) time study man Westinghouse h 67 Ardmore
Millette Alpherie H (Clara) clockmkr 89 Logan h at Holyoke
—Annabelle C Mrs h 15 Fairmount
—Arthur J (Dorothy M) in US Army 108 Gilbert av
—Clara Y Mrs emp 67 Boylston r 2574 Main
—Constance clk SGLCo r 36 Grove
—Dorothy Mrs r 2158 Main
—Dorothy B Mrs clk 95 State r 119 Alden
—Edward W (Flora V) clk 398 Bridge h 157 Phoenix ter
—Eugene P in US Navy r 15 Fairmount
—Flora V gage checker USA r 157 Phoenix ter
—Joseph G (Barbara L) shipping clk 220 Armory h 19 Avon pl
—Leo J (Clara Y) chauf USA h 2574 Main
—Leo J (Dorothy B) in US Army r 119 Alden
—Leo J Jr in US Army r 2574 Main
—Lucien in US Navy r 15 Fairmount
—Marie wid Antonio J benchwkr h 36 Grove
—Norman E (Jennie S) chauf 45 Howard h 13 10th
—Oscar P (Rose A) pressman 53 Hillman h (3) 464 Dickinson
—Quincy A (Mary H) mason CFalls h 15 Malden
—Wilbur W (Charlotte C) clk 45 Saratoga h 242 Dickinson
Millier Angelina M boxmkr 1987 Columbus av r 41 High
—Ida M furn rms 41 High h do
—Lucrece M restwkr 1478 Main r 41 High
Milliken John A (Ione M) mgr WSpfd h 237 Bay
Millinery Center (Harry Farber) 10 Harrison av
—Mart Mrs Sally A Kamins mgr 40 Harrison av
Millington Walter Jr (Jual L) emp AmBCorp h 18 Forest Park av
Millius Arthur mach opr USA r 105 Central
Millman Henry (Rachel) peddler h 57 Bancroft
—Max (Ida) physician 14 Maple h (12) 91 do
Millnick Israel r 1839 Main
Millot Dorothy L Mrs clk 1379 Main r 108 Harvard
—Stanley E (Dorothy L) in US Army r 108 Harvard
Mills Ada C wid Ervin F r 42 Forest
—Alfred T (Marie E) barber 330 Worthington h 587 do
—Ann Mrs mach 12 Cass r 296 Franklin
—Arthur E shipping clk 166 Lyman r 17 Carew ter
—Carrie E wid Ervin E h (62) 786 State
—Chester L (Mable L) mach opr USA h 15 Woodbine av
—David W (Rebecca) shop eng G&BMfgCo h 10 Dana
—David W Jr eng E Hartford Conn r 10 Dana
—Donald A (Marion G) utility man A&PCo h (6) 26 Jenks
—Ellen T wid Fergus T rem to Holyoke
—Emma L wid John C h 337 Central
—Ervin E (Helen A) painter 24 Conklin h 122 Cambridge
—Ethel B Mrs clk AmBCorp h 754 Liberty
—Everett E (Ella V) supr USRCo h 36 Pasadena
—Fannie E r 62 Mapledell
—Franklin E (Helen B) in US Army r 10 Dana
—George H (Blanche S) shipper CFalls h 30 Rimmon av
—George L (Mary C) mach WSpfd h 28 Lakeville av
—George R (Hotel Terrace) 304 Bridge h at Westfield
—Gladys E teller Third Nat Bank and Trust Co of Spfd r 10 Dana
—Herbert C (Grace E) construction eng Westinghouse h 33 Kimberly av
—Irving (Rose A) painter h 65 Grover
—Jacqueline M polisher (201) 1490 Main h at Longmeadow
—Jessie r (4) 169 Maple
—John H B slsman (404) 1387 Main h at S Hadley
—John J (Nellie M) chef 470 Columbus av h 75 Central
—John J Jr in US Army r 75 Central
—Marjorie J clk G&BMfgCo r 10 Dana
—Maxwell M (Evelyn M) scraper VNCo h 46 Burr
—Robert H (Ann) h 296 Franklin
—Robert S (Rita) filer USA h 17 Carew ter
—Theodore P (Bertha L) tool dresser USA h 33 Daniel 10
—Theodore P Jr shop checker USA r 33 Daniel 10
—Theodore W (Flora) tool eng 83 State h 1410 Carew
—Vernon I in US Army r 33 Daniel 10
—Victor M (Ruth G) slsman Baltimore Md h 119 Brunswick
—Viola E Mrs mach opr USRCo h 16 Howard
Milne Alexander (Pearl C) elec CVMfgCo h 45 Kent rd

CITY COAL CO. *Coal - Fuel Oils - Koppers Coke*
145 ARMORY STREET - Tel. 4-7396

HAMPDEN SAVINGS BANK
INC. 1852
1665 MAIN STREET
STABILITY - SERVICE
INTEREST BEGINS FROM THE 15th OF EACH MONT
BEGIN SAVING NOW

MILNE
—David C (Susan H) fish cutter 12 Mason h 83 Walnut
—George P (George P Milne & Son) 371 Bay h 95 Maynard
—George P & Son (George P Milne) monuments 371 Bay
—Grace M Mrs r 29 Coleman
—James C in US Merchant Marine r (7) 17 Jenks
—John M (Winifred M) slsman 371 Bay h 45 Sycamore
—Madeline J Mrs h (7) 17 Jenks
—Mary J steno MMLInsCo r 45 Sycamore
Milner Cafe Inc Charles J Connors pres-treas cafe 570 Dwight
—Hotel E M Pierce mgr 78-82 Liberty
—John watchmkr r 49 Holyoke
—Leon (Lottie R) in US Army r 18 Melha av
—Lottie R Mrs tchr music 18 Melha av r do
—Marion A rem to Washington D C
—Mary E wid George h 38 Arch
Milnes Alfred J (Alice G) mach opr USA h 147 Cambridge
—Katherine E wid George A atdt 1400 State r 147 Cambridge
Milo Mae Mrs housekpr r 99 Hood
Milonides Athanasi baker emp 252 Hancock r (4) 6 Sheldon
Milos Peter A (Julia C) (Milos Press) 497 Main 10 h 1218 Page blvd
—Press (Peter A Milos) printers 497 Main 10
Miloz Fabiola V Mrs clk 258 Main 10 r 260 do
—Ignace J (Mary) floorman CVMfgCo h 87 Lyons 10
—Joseph A mach opr MCCo r 254 Centre 10
Milroy Finley C (Muriel M) in US Navy h 104 MassAv
Milsop Lawrence C (Lillian L) treas The Elm Tree Press Inc (307) 44 Taylor h at Longmeadow
—William D (Elizabeth M) asst gen mgr WSpfd h 16 Valentine
Milstein Maurice H (Betty) press opr PM&GCo h 1391 Dwight
Miltimore Claude M (Hazel B) stock room man Westinghouse h 51 Baldwin
Miltner Noreen nurse Mercy Hospital r do
Milton Leon T (Mildred S) dept mgr 1435 Main h 35 Vassar
—Margaret B nurse emp 284 St James av r do
—Teresa M wid George B r 88 Dana
—Theodore P (Signe C) in US Army h 40 Surrey rd
—Thomas G B h 13 Queen
—Virginia L mgr 1539 Main r 8 Parkwood
—Walter W toolmkr USA h 88 Dana
Milton's Spa (George A Eliopoulos) conf 554 Belmont av

Milwaukee Mechanics Insurance Co
S B Broslin Agency agts (302) 1694 Main—See p 126

Min James cook 800 State r 35 Elliot
Mina's Beauty Parlor (Mrs Mina E Sullivan) 141 Prentice
Minaert Walter A (Helen J) in US Navy r 661 Bay
Minardi Ralph (Evelyn C) polisher MDFCo h 290 Tyler
Minarik Mary E Mrs r 2158 Main
Minasian Agnes clk G&BMfgCo r 416 Wilbraham rd
—Arshak (Mary) scrapper VNCo h 100 Lyons 10
—Sarkos in US Army r 100 Lyons 10
—Socrates (Alice) metalwkr G&BMfgCo h 416 Wilbraham rd
Minch Mary H married Bernard Tatro rem to Agawam
Minckler Charles mach CVMfgCo h 53 Osgood
Mindel David rem to Baltimore Md
—Frank r 58 Fountain
—Harry in US Army r 58 Fountain
—Israel (Thelma) sheet metalwkr 284-286 Chestnut h 58 Fountain
Mineo Concetta M clk TelCo r 45 Bronson ter
—Joseph (Josephine) clk 15 Lyman h 45 Bronson ter
—Rose M comptometer opr Chicopee r 45 Bronson ter
—Thomas T in US Army r 45 Bronson ter
Miner Adele A wid William housekpr 39 Mapledell r do
—Alton J (Jessalyn H) emp USEnvCo h 33 Harvey
—Anita M cadet nurse Mercy Hospital r 131 Hampden 10
—Arthur E (Addie S) civil service sec 436 Dwight h at Westfield
—Barbara H office sec 644 Monsanto av 10 r 58 Queen
—Charles emp USA r 186 St James av
—Charles A (Marion E) h 58 Queen
—Charles H (Meryl L) in US Army r 1128 State
—Doris M student r 136 Maynard
—Edgar (Emelia M) emp city h 49 Franklin
—Elizabeth B wid Thomas V r 100 Perkins
—Frank P (Minnie E) insp 55 Stockbridge h 40 Revere
—Fred F (Mary) emp USA h 63 Clayton
—George H toolmkr 55 Stockbridge r 58 Queen
—George W (Evangeline) ins agt (412) 1200 Main h at E Longmeadow

MINER
—Gerald T in US Merchant Marine r 181 Hampden 10
—Gladys E wid Raymond H caterer emp 306½ Belmont av h 145 Maynard
—Harold A in US Army r 136 Maynard
—Helen insp USA r 296 Dickinson
—Helen Mrs r 16 Beaumont
—Helen A bkkpr 22 Hanover r inq do
—Helen H office sec 20 Hanover h (2) 430 Belmont av
—Joseph r 39 7th
—Justus J in US Army r 54 Cumberland
—Mabel Mrs drsmkr 1416 Page blvd h do
—Malcolm (Marjorie C) condr B&M h 205 Belmont av
—Marion P clk MMLInsCo r 58 Queen
—Morton B (M Florence) acct and ins (315) 1490 Main and pres Springfield System Co do h at Longmeadow
—Shirley H shipping clk Spfd News Co r (1) 27 High
—Stephen L printer r 105 Central
—W Harold (Annie P) draftsman (400) 146 Chestnut h 136 Maynard
—William (Blanche F) core helper CVMfgCo h 131 Hampden 10
Minette Mildred M wid John B h (1) 545 State
Minezzi Anthony emp DMCo r 117 Tyler
—Hazel wid Emanuel housewkr h 32 Warriner av
—Inez clk AmBCorp r 32 Warriner av
—Joseph (Ida C) emp CBWWks h 117 Tyler
Minichiello Bella wid Frank h 73 Elmwood
Minichielo Nicholas (Catherine E) window washer IMCo h 12 Colchester
Minichino Carmela R Mrs h (8) 545 State
—Carmino R in US Navy r (8) 545 State
—Josephine A mach opr USA r (8) 545 State
Minicucci Daniel (Anna T) mach opr USA h 48 Fremont
Minie Lawrence L (Loretta B) window trimmer Worcester h 717 Carew
Minihan John W (Loretta F) supt 321 Columbus av h 31 Genesee
—Nora A r 152 Oakland
Mink Thomas E (Victorine L) foreman CFalls h 330 Plainfield
Minkalis Helen N clk (412) 1490 Main h at Westfield
Minkler Frank (Ann A) rem to CFalls
Minkley Herman (Wanda L) wire weaver CBWWks h 556 Tinkham rd
—Herman R G (Marion H) far 991 Parker h do
—Ida nurse Wesson Memorial Hospital r do
Minnerly Emily E wid Melvin slswoman 1615 Main 86 Rochelle
Minnette Frederick r 5 Mattoon
Minney David (Nellie E) mason 29 Mazarin 10 h do
—Dorothy V assembler Chicopee r 1528 Allen
—Edward J polisher CVMfgCo r 29 Mazarin 10
—Emile T polisher E Longmeadow h 21 Kelly pl
—Ernest E (Dorothy E) molder Reynolds Metals Co r 21 Kelly pl
—Harold T in US Navy r (3) 79 Sargeant
—Leroy D emp city r 29 Mazarin 10
—Marie L wid William A assembler Westinghouse h 422 Page blvd
—Merrill N in US Merchant Marine r 1528 Allen
—Oliver F brakeman B&A r 79 Sargeant
—Parmelia A winder Chicopee r 1528 Allen
—Roland E in US Army r 1528 Allen
—Wilfred J (Parmelia) shipper CVMfgCo h 1528 Allen
—Wilfred L in US Army r 1528 Allen
Minnich James S (Margaret C) in US Army h (11) 2295 Main
Minnie Armand F (Leona M) eng emp 132 Birnie av h 175 Corthell 10
—Ernest (Blanche L) assembler AmBCorp h 220 Main 10
—Other F (Angelina) mach CVMfgCo h 177 Corthell 10
Minnon Constance M Mrs r 11 Niagara
Minns Thomas E (Amelia H) janitor 1300 State h 63 Lorimer 10
Minor Annmae cadet nurse S Hospital r 49 Eureka
—Calvin A (Doris R) in US Army r 61 Methuen
—Dorothy C Mrs tchr 59 Howard r 67 Alden
—Dorothy P mach opr USA r 67 Davenport
—Frances M steno MMLInsCo r 79 Federal
—Frederick K (Mary W) in US Navy r 842 Carew
—George A (Shirley M) slsman 87 Albany h at WSpfd
—Glenn S (Dorothy C) fireman SFD h 67 Alden
—Horton (Marion E) mach USA h 67 Alden
—Jack L in US Navy r 49 Eureka
—Julia V wid Samuel A h (3) 173 Wilbraham av
—Pearl S wid Arton R h 67 Davenport
Minott Philip H (Zilphia O) in US Navy h 53 Virginia
Min-R-Ize Co Division General Beverage Co flavors and extracts 1065 Dwight
Minsk Arthur meat mgr 1924 Main h at Thompsonville Conn
Miodonka Mary married James Pygiel rem to Shamokin Pa

Miodowski Alice J comptometer opr AmBCorp r 280 Franklin
—Anna wid Michael h 280 Franklin
—Edward F (Anna) in US Navy h 135 Franklin
—Joanna S Mrs mach opr USA h 5 Brown
—Julian L heat treater WECo r 280 Franklin
—Louis M in US Army r 280 Franklin
Miorandi Elizabeth J Mrs dental asst 576 Sumner av r 17 Lyndale
—Frank H in US Army r 122 Malden
—John E (Tamara N) foreman 200 South h 122 Malden
—Wilfred (Elizabeth J) in US Army r 17 Lyndale
Mirarchi Carmelo (Francesca) emp city h 916 Columbus av
—Filomena wid Felix r 14 Applewood pl
—Frank emp VNCo h 16 Nelson av
—Lucy clk 1300 State r 916 Columbus av
—Philip B fireman 56 Margaret h 14 Applewood pl
Mire Delor (Mary) mach opr MDFCo h 41 Central
Mireault Albert W in US Army r 77 Central
—Eva L wid Leon S coremkr CVMfgCo h 177 Hampshire 10
—Leona L tel opr TelCo r 177 Hampshire 10
—William (Yvonne A) mach opr IMCo h 77 Central
Mirigian Stephen (Azadouhi) scrapper VNCo h 357 Wilbraham rd
Mirijanian Abraham died Oct 23 1944 age 48
—Louise wid Abraham emp USA h (2) 147 Wilbraham av
Mirkin Benjamin (Anna) (New England Wrecking Co) 350 Albany h 61 Texel dr
—Carolyn nurse Spfd Hospital r 23 Dineen
—Charles B (Rose) (Mirkin's Ideal Cleaning Service) 2575 Main h 67 Perkins
—Edna V physical therapist USA r 23 Dineen
—Eli emp USA r 2787 Main
—J & S (Joseph and Saul Mirkin) garment cleaners 66 Locust
—Joseph (Rose E) slsman 350 Albany and (J & S Mirkin) 66 Locust h 25 Webber
—Marjorie nurse US Army r 23 Dineen
—Milton H in US Army r 23 Dineen
—Norman B (Shirley S) mgr 350 Albany h 33 Balfour dr
—Pauline wid Samuel h 23 Dineen
—Rose slswoman 1373 Main r 25 Webber
—Saul (J & S Mirkin) 66 Locust and emp 2575 Main r 2787 do
Mirkin's Ideal Cleaning Service (Charles B Mirkin) 2575 Main
Miron Lionel C (Geraldine C) in US Army h 52 Quebec 10
Mironik Anna wid Michael r 84 Washburn
Mironowich Akim (Alice) upholsterer emp 29 Sheffield h 1159 Carew
—Alice insp Westinghouse · 1159 Carew
Mironski Siergi (Bertha) h 661 Dwight
Mirring Alfred R in US Army r 68 Coleman
—Anna nurse Wesson Maternity Hospital r do
—Anne E nurse S Hospital r 68 Coleman
—Edmund W (Christina M) toolmkr 630 Main h 68 Coleman
Mirror Press Inc The publishers The Catholic Mirror M J Shea editor (610) 1387 Main
Misco Frank J (Elinore A) insp AmBCorp h 267 Tyler
—John r 33 Margerie
—Josephine wid Frank h 33 Margerie
Misenar Mary Jane N Mrs clk MMLInsCo 173 Albemarle
Mish Helen J Mrs slswoman 1502 Main r 515 Armory
—Joseph in US Army h (6) 34 Bradford
—Joseph F (Helen J) slsman h 615 Armory
Mishaux Joseph F h 50 Holyoke
Mishner John emp City r (4) 74 Boylston
Mishol Ann r 47 Hebron
Misholovsky Michel emp AmBCorp h 47 Hebron
Misiaszek Sophie G Mrs emp 111 Lyman h at Ludlow
Misiaszek Blanche M Mrs laundrywkr 140 Chestnut 350 Liberty
—Bronislaw S insp Westinghouse r 11 Pulaski 10
—Catherine wid Frank S h 204 Worcester 10
—Harold emp AmBCorp r 330 Liberty
—Helen bkkpr 168 Lyman r 85 Spring
—John (Blanche M) in US Army h 350 Liberty
—John S in US Army r 204 Worcester 10
—Joseph B in US Army r 350 Liberty
—Joseph J (Natalie G) assembler Westinghouse h 41 Phoenix
—Julia A assembler Westinghouse r 204 Worcester 10
—Mary A married Rudolph J Motyka
—Rose C clk New Britain Conn r 204 Worcester 10
—Stanley in US Army r 204 Worcester 10
—Stanley (Sophie) h 25 Devens 10
—Stanley J (Jane F) emp Westinghouse h 11 Pulaski 10
—Thaddeus (Dina) rem to California
—Zofia wid John r 21 Lowe 10
Mistsco Agostino eng City r 311 Oakland
—Alice L filing clk 365 State r 170 Hickory
—Angelina cutter 125 Dwight r 27 Whiting
—Angelina P seamstress 1897 Columbus av 170 Hickory

WESTERN MASSACHUSETTS ELECTRIC CO. Better Light Means
73 State Street TEL. 4-8211 Springfield, Mass. Better Sight

FIELD, EDDY & BULKLEY
1200 MAIN STREET PHONE 4-1112
SPRINGFIELD FIRE and MARINE
LOCAL AGENTS

—Carmella press opr AmBCorp r 27 Sargeant
—Christine M clk 385 State r 170 Hickory
—Cono J (Frances R) in US Army r 170 Hickory
—Frank L (Agnes C) chauf 11 Riverview ter h 46 Locust
—Joseph M (Thelma H) in US Marines h (7) 307 Dwight st ext
—Lucy J rem to Connecticut
—Luigi (Rose) chauf 115 Armory h 170 Hickory
—Mary A milliner ASCo r 311 Oakland
—Pasqualina A mach opr AmBCorp r 311 Oakland
—Salvatore (Rose) assembler USA h 1369 Dwight
Misisak Irene steno 385A Libert h at Wilbraham
Misitano Domenico (Carmela) carp h 180 Tyler
—Vincent (Anna M) carp r 70 Wallace
Misiti Joseph V (Anna M) audt City h 177 Pendleton av
Miskell Caroline E clk Union Trust Co 34 Foster
—Mary A wid James E r 34 Foster
Misiak George D (Daisy G) rod former USA h 38 Broad
Missel Helen C Mrs married James J Curran
Missett Florence L wid Victor insp MDFCo h (7) 940 Worthington
—Frances S Mrs mach opr r (27) 40 High
—Margaret L wid William F h (2) 18 Hancock
—Robert G (Theresa M) opr StRy h 23 Mayo
—Victor W (Frances S) in US Army h (27) 40 High
Misterka Bronislaw A in US Army r 18 Burke IO
—Frank S in US Army r 18 Burke IO
—Jan S (Franciszka) testwkr CFalls h 18 Burke IO
—Joseph S (Bertha) rem to Northampton
—Walter J (Mildred A) mach opr h 20 Burke IO
Misterly Gaetano A tchr music (24) 121 State h at Feeding Hills
—John (Hattie C) tailor (502-503) 175 State h 567 Dickinson
—Richard L (Claire H) coml artist 565 Dickinson h do
Mistos Arthur in US Army r 51 Carew
—Costas (Katherine) tiremkr USRCo h 51 Carew
—Georgia student r 51 Carew
Mitalis Adam A (Irene H) in US Army h 82 Linden
—Alexander J (Elizabeth A) molder CVMfgCo h (11) 2851 Main
—Anthony A (Ruth B) tire service WSpfd h 498 Liberty
—Irene H mach opr Chicopee r 82 Linden
Mitch Valentine J in US Army r 122 Chestnut
Mitchell Albert (Marcella) cost eng Hartford Conn h 20 Gillette cir
—Alfred rem to Holyoke
—Alice R wid William H married Frederick P Clark
—Anna M married Reuben Cancel
—Antoinette supt Wesson Maternity Hospital r do
—Arthur (Rebecca) mgr 1640 Main h 275 Dickinson
—Bessie wid Robert W clk Office Price Administration r 20 Firglade av
—Charles in US Marines r 396 Nottingham
—Charles C (Charlotte W) route slsman 45 Pomona h 30 Bryant
—Charles R rem to WSpfd
—Clifford R grinder E Longmeadow 15 Ashmont
—Constance M tel opr TelCo r 55 Trinity ter
—David H (Mary A) dentist (713) 1562 Main h 39 Ledyard
—Dexter C (Mary M) foreman 38 Walter h at Westfield
—Dorothea mach opr VNCo r 124 Lowell
—Dorothy E wid Frank r 37 Ashmun
—Edith bkkpr 516 Carew h at Agawam
—Eleanor R clk 752 Sumner av r 15 Ashmont
—Elizabeth emp lunch dept 1170 Carew r 16 Granville
—Ellen M wid John r 247 Dickinson
—Esther C r 27 Fullerton IO
—Florence wid Archie emp USA h (14) 980 State
—Florence wid Clarence C r 222 Pearl
—Francis M (Margaret B) guard 79 York h 195 Breckwood blvd
—Frank I (Elizabeth) v pres Mitchell Machine & Tool Co Inc 224 Hancock h at Wilbraham
—Fred mach helper NYNH&H h 270 Tyler
—George R in US Navy r 16 Granville
—Gertrude r 533 Wilbraham rd
—Gertrude E file clk 3d fl 1200 Main r 102 Cherrelyn
—Grace J wid Walter W r 471 Chestnut
—Grace W seamstress 1365 Main h at E Longmeadow
—Harold S (Hilda C) h 58 Sterling
—Harriet R wid George F r 25 Andrew
—Harry (Annette) emp CVMfgCo h 175 Hampshire IO
—Harry C (Margaret M) laboratory technician USA h (5) 222 Pearl
—Helen C h 61 Grosse
—Helen T housewkr 1757 Main do
—Henry h 128 Walnut
—Howard (Mabel A) tchr 53 Elliot h 38 Ford
—Ida emp USA r 104 Tyler
—James (Frances) emp USA and gasoline and oil 97 Eastern av h 296 Tyler
—James E (Rita M) opr StRy h 188 Locust
—Janet F married Frank Szymanski rem to Providence R I
—John in US Army r 396 Nottingham
—John A (Helen M) pres Mitchell Machine & Tool Co Inc 224 Hancock h 39 Ledyard
—John A Jr sec Mitchell Machine & Tool Co Inc 224 Hancock r 39 Ledyard
—John B (Nancy C) in US Army h (3) 26 Jenks
—John F chauf 1075 Page blvd h at CFalls
—John F Rev asst rector St Michael's Roman Catholic Cathedral r 260 State
—John H (Lucy B) lwyr 4th fl 127 State h 47 Colony rd
—Joseph in US Navy r 396 Nottingham
—Joseph (Edith V) chauf 29 Logan h 57 Mason
—Joseph F (Annette L) in US Navy r 31 Denton cir
—Joseph S (Helen V) dentist (713) 1562 Main h 52 Rockland
—Joseph S Jr in US Navy r 52 Rockland
—Joseph W (Myrtle J) supt WSpfd h 37 York
—Katherine C h 143 Bond
—Kathryne M Mrs steno 1597 Main r 61 Pease
—Lewis emp USRCo h 44 Essex
—Lillian H shipping clk USRCo r 102 Cherrelyn
—Lois E steno 310 State h at N Agawam
—Machine & Tool Co Inc John A Mitchell pres Frank I Mitchell v pres John A Mitchell Jr sec Richard A Mitchell treas 224 Hancock
—Margaret J tchr 118 Alden r 812 Carew
—Margaret M Mrs receptionist (2) 1010 Main 232 Pearl
—Martha L wid William housewkr h 24 Ladd
—Mary A mach opr AmBCorp r 31 Miller
—Mary J wid Lyman B h 866 Worthington
—Michael bartender 10 Hampden r 241 Worthington
—Michael (Kathryn) printer 8 Union h 55 Trinity ter
—Michael A policeman h 396 Nottingham
—Michael A Mrs (Annie L) died April 13 1945 age 54
—Michael F (Alice C) in US Navy h 382 Armory
—Michael J (Anna T) (Hampden Cafe) 1897 Main h 222 Dwight rd
—Michael J (Elizabeth V) toolmkr 224 Hancock h 31 Thomas
—Muriel M Mrs clk (108) 121 Lyman r 15 Ashmont
—Nellie R wid Charles N r 373 Sumner av
—Patricia A tchr 10 Bowles pk 812 Carew
—Patrick J h 31 Miller
—Patrick J died July 28 1944 age 69
—Patrick J (Elizabeth G) mgr 292 Dwight h 16 Granville
—Patrick J (Mary) emp Spfd Bronze & Aluminum Co h 812 Carew
—Pearl S r 396 Nottingham
—Percy F (Edith M) painter emp 5 Market h 2 Salem
—Ralph E (Mildred B) v pres The F A Bassette Co 53 Hillman h at WSpfd
—Ray W clk 33 State h at WSpfd
—Rebecca Mrs beauty shop 275 Dickinson r do
—Richard in US Navy r 52 Rockland
—Richard A treas Mitchell Machine & Tool Co Inc 224 Hancock r 39 Ledyard
—Richard G in US Army r 15 Ashmont
—Robert J in US Navy r 55 Trinity ter
—Robert S (Lida V) meter reader SGLCo h 154 Glenwood blvd
—Robert T far Blanford r 26 Lafayette
—Roy H (Miga L) dairywkr 45 Pomona h 15 Ashmont
—Sarah E wid Peter T r (12) 43 Franklin
—Sylvester C in US Army r 812 Carew
—Thomas F (Mary M) in US Navy r 187 Lebanon
—Thomas J in US Army r 812 Carew
—Thomas W (Julia B) shipping clk Reynolds Metals Co h 147 Cloran
—Ulysses S painter h (11) 281 Dwight st ext
—Ulysses S Mrs (Christina) died Aug 14 1944 age 82
—W Broadwell ins (301-302) 175 State r 32 Byers
—Walter H (Ella R) pres-treas The F A Bassette Co 53 Hillman h 26 Lafayette

Mitchell Wesley L
(Susan) asst mgr Western Massachusetts Electric Co 73 State h at WSpfd—See foot lines and p 99

—William A (Blanche E) emp loss prevention dept (401) 145 State r 166 do
—William H Rev (Amy) pastor Church of God and Saints of Christ h 29 Boylston
—William J (Helen E) printer emp 191 Chestnut h 102 Cherrelyn
Mitchner John r 62 Essex
Mitelc Fannie Mrs bkkpr Highland Hotel r 52 Nelson av
—Joseph (Fannie) in US Army r 52 Nelson av
Mitera Andrew J (Bertha A) bell boy 134 Chestnut h 29 Brookline av
Mitkoski Henry in US Army r 68 Worcester av
—Walter (Antonina) mach CVMfgCo h 68 Worcester av
—Zigmund in US Army r 68 Worcester av
Mitkowski Joseph in US Army r 68 Worcester av
Mitrowski Daniel in US Marines r 65 Everett
—Edwin in US Army r 65 Everett
Mitschke Agnes T r 308 Forest pk av
Mitson Chester A Navy insp Holyoke h (7) 22 Morris
Mitton Addie M credit steno 1514 Main r 13 Beech
—Ethel J wid Thomas J clk 1300 State h 29 Manitoba
—James C in US Navy r 29 Manitoba
Mitus Catherine H wid James J assembler Westinghouse h 27 Phoenix
Mitzie's Service Station (Mitzie J Wegrzyn) gasoline 705 Liberty
Mix Bertha F wid LeRoy B housekpr r Evergreen rd
Mixer Charlotte R Mrs clk-asst treas Kelleher & Mixer Inc 464 St James av r (5) 71 School
—Mabel R clk ASCo h (6) 43 School
—Ray H (Charlotte R) treas Kelleher & Mixer Inc 464 St James av h (5) 71 School
Mixter Nellie E r 519 Berkshire av
Mize Clarence R mech designer Ludlow h 4 Rittenhouse ter
—Marion C clk 195 State r inq do
Mizejewski Chester J (Sophie T) cook USA h 45 Vinton
—Ignacy (Stefania) emp 28 New Dwight h 47 Vinton
—Raymond C in US Army r 45 Vinton
Mielschnig Frederick V (Dorothy S) supr A&PCo h 22 Palmyra
Moakler Carl E (Anastasia H) (M & M Metal Co) 176 Lyman h 119 Edendale
—James C (Mary A) mgr 161 Bridge h 35 Shefford
—James M (Shirley K) teller Third Nat Bank & Trust Co r 35 Meredith
Moat Howard M emp USA r 14 Summit
Mobiro Eleanor E married Thomas V Triggs r 116 Malden
—Elsa E clk 1 Paramount h 38 Edwards
—Emilia S wid Joseph M h 50 Cherry
—Joseph S associate eng USA r 50 Cherry
—Mary nurse US Navy r 116 Malden
—Melchiade P (Ida A) emp city h 120 Eddywood
—Rocco A (Mercedes N) chauf 215 Albany h 116 Malden
Moberg Carl H (Olive M) associate eng USA h 350 Boston rd
Mobley Edward L (Laura M) in US Army r 70 Dunmoreland
Moccia John (Jennie) clk Agawam h 91 Fountain
—Pasquale (Lena) gardener MMLInsCo h 59 James
Moccio Albert L (Edith T) grinder AmBCorp h 42 Fremont
—Delmaure P emp 42 Emery rem to Agawam
—Dominick P (Mafalda M) rem to Agawam
—Jerry (Margaret I) emp PM&GCo h 87 Tyler
—Nicholas J (Rose C) h 99 Wilcox
Mockridge Charles C (Ruth H) slsman h 1408 Plumtree rd
Mode George J bartender 521 Belmont av h 38 Elliot
Modene Paint Service Store (Frank Bownes Company) 112 Chestnut
Modern Bridal Shop (Caroline Ochrymowicz) 518 Main IO
—Health Shoppe (Mrs Ina B Sullivan) health foods 4 Court House pl
—Home Supply Co (Ralph Spolzino and Hyman Weitzman) religious articles (336) 1694 Main
—Watch & Clock Repair (Philip R Pinkham) 298 Worthington
Moderne Beaute Salon (Mrs Loretta M Wood) 1121 State
Modig Elin E wid Carl W h 138 Oak Grove av
—Irene D in WAVES r 138 Oak Grove av
—Richard A (Margaret K) slsman Hartford Conn h 20 Middlesex
Modlish Doris P Mrs clk SF&MInsCo r 350 Liberty
—Edward R in US Army r 45 Nursery
—George (Nellie) h 45 Nursery
—Joseph M (Doris P) chauf GHCCorp r 350 Liberty
—Julia R emp Westinghouse r 45 Nursery
—Max R in US Army r 45 Nursery
Mohlin Ernest W (Harriet M) dispatcher Hartford Conn h 53 Blaine
Moffat Russell R (Esther M) supv S Safe Deposit & Trust Co h 95 Grandview av
Moffatt Alice wid Richard h 93 Revere
—Edwin F (Florence) benchwkr 55 Stockbridge h (3) 82 Belle
—Eleanor F prin sec 310 State h at SHad Falls
—Elmer H foreman USA r 93 Revere.
—Emma A slswoman ASCo r 93 Revere
—Harriett slswoman 1414 Main r 93 Revere
—Rachel H typist 385 State h at Holyoke
—Sally slswoman 1414 Main r 93 Revere
Moffet Harold S (Olive P) radio opr WBZA h 406 St James av
Moffett Alexander emp 104 Pine h 437 Allen
—Antoinette wid George J h 185 Sylvester
—Isabelle E office sec (429) 20 Maple r 437 Allen
—James G (Josephine A) bus opr StRy r 185 Sylvester
—John h 78 Pelham
Moge Albert I layout man VNCo h 2942 Main
—Augustus A clk SPM r 2942 Main
—Susan M wid Albert W r 2942 Main

Diamonds
Jewelry
M. J. KITTREDGE, Inc.
1354 Main Street
Silverware
Watches

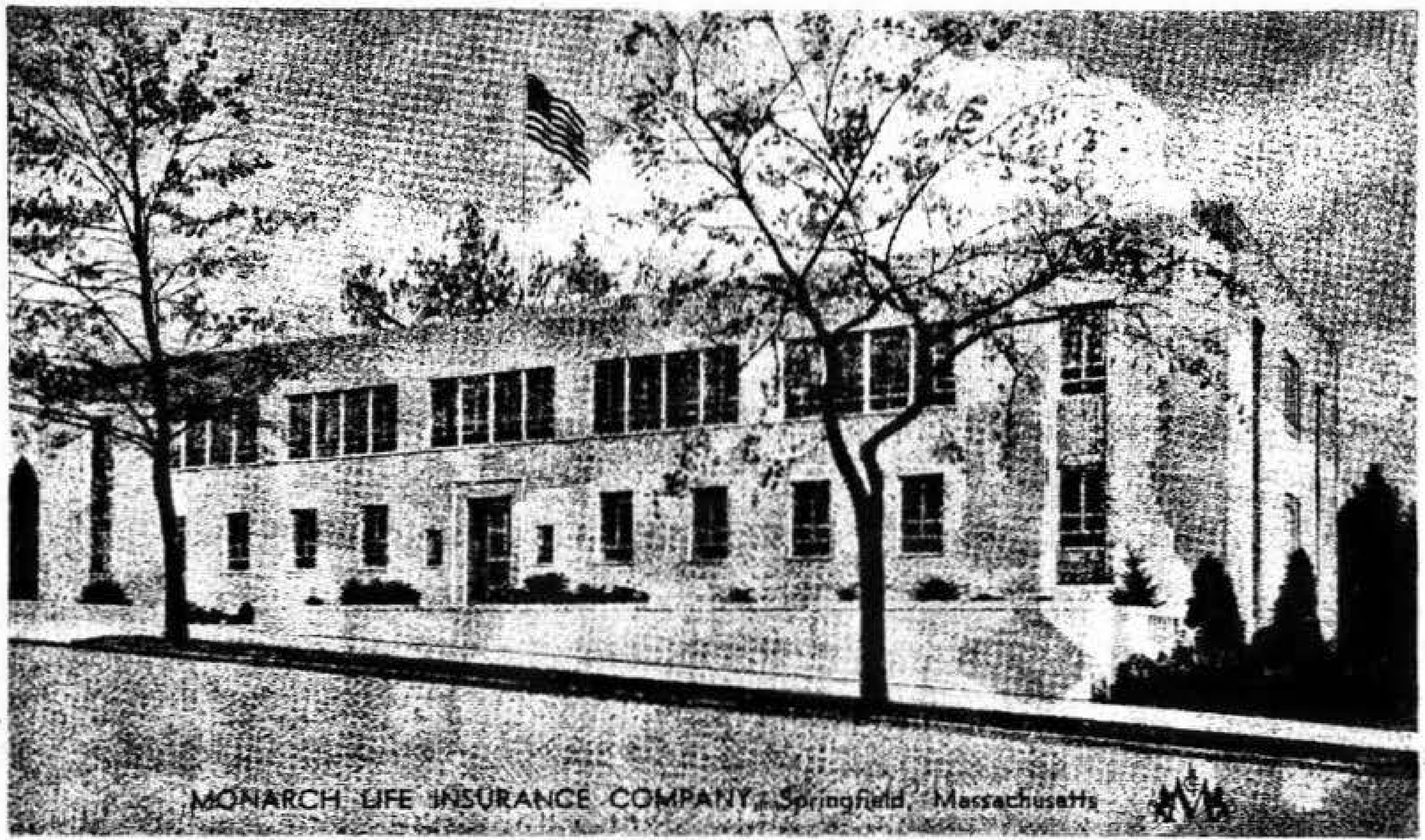

MONARCH LIFE INSURANCE COMPANY, Springfield, Massachusetts

MONARCH LIFE INSURANCE COMPANY

Home Office: 365 State Street

The Monarch Life Insurance Company, Incorporated in 1901, is one of America's pioneer companies writing Non-cancellable Health and Accident insurance. While its writings of Participating Life insurance commenced in recent years, the growth of its Life insurance in force has been rapid and in many respects has paralleled the course of the Health and Accident business.

Today Monarch's Non-cancellable Health and Accident and Participating Life policies rank among the leaders in their respective fields.

Representing the Monarch in Springfield and Western Massachusetts:

J. ALLAN HUNTER, General Agent
145 State Street, Springfield (3)

BENOIT, Armand A.
5 Congress Street
Worcester (2)

BOMBARD, George A.
254 Tyler Street
Springfield (9)

BROWN, Arthur L.
163 Franklin Street
Westfield

CASE, Eugene D.
1223 North Street
Pittsfield

HARRADINE, Allen B
44 Dresden Street
Springfield (9)

HUBACH, George F.
54 Harwich Road
West Springfield

MORRIS, Robert E.
9 Rich Street
Gardner

NOTMAN, Donald O.
283 Gillette Avenue
Springfield (8)

RICHARDS, Winthrop G.
15 Lancaster Street
Worcester (2)

RODRIGUEZ, Robert A.
506 Elm Street
Northampton

ROGERS, Harold L.
66 Scott Street
Springfield (8)

STRONG, Arthur W.
145 State Street
Springfield (3)

WESTON, Richard F.
60 Dudley Street
Fitchburg (2)

PRESTON and OLMSTEAD, Inc.
"SPRINGFIELD'S LEADING INSURANCE OFFICE"

—William B (Estelle) director USA and pres-treas Myrtle Street Market Inc 26½ Myrtle r 137 Wilbraham rd
Mogilka Phyllis G wid Stanley married Edward C Roades
Mogle Emma C clk WSpfd r 48 Pershing ter
Mogue Arthur mgr meat dept 153 Boston rd h at Westfield
—Raymond J (Marjorie E) route slsman 61 Franklin h 732 Belmont av
Mohan George H chief clk (300) 1694 Main h at Chicopee
Mohawk Auto Sales (Abraham Yarmitsky) used cars 3155 Main
—Press (Frank S O'Brien) printing 14 Pynchon
—Service Station (Abraham Yarmitsky) 3155 Main
Mohican Bdg 254-256 Bridge
—Co The Daniel B Sullivan mgr grocers and meat 254 Bridge
Mohllem Diab forger's helper SDFCo h 874 Dwight
Mohlman George A (Grace D) pres Package Machinery Co and v pres National Bread Wrapping Machine Co 132 Birnie av h at Suffield Conn
Mohrman Harold W (Joyce A) research chemist MCCo h 19 Ford
Mohican Bdg 693-697 Main
—Ida B wid Telesphore B h 695 Main
Moir William in US Navy r 71 Holly 10
—William (Mary A) insp CVMfgCo h 71 Holly 10
Moirano Domenico (Jennie) h 409 Taylor
—Louis (Zito) (West Side Bakery) 712 Worthington h do
—Mary R printer Washington DC r 409 Taylor
—Peter D (Mae L) correspondent Westinghouse h (7) 220 Pearl
Moisan Emilienne A clk USA Federal h at Chicopee
Moisel Kathryn r (6) 86 School
Molchach Peter lab r 137 Newland
Molus John J (Stella) rem to Three Rivers
Mole Annibale (Marianna) emp 55 Stockbridge h 27 Morris
—Frank S in US Army r 27 Morris
Molella Frederick A (Marie A) mgr 1231 Main r 43 Abbott
—Frederick A Jr in US Navy 43 Abbott
—Genieve r 43 Abbott
Moles Joseph B (Tania V) toolmkr G&RMfgCo h 37 Bartlett
—Stanley F (Lena) in US Army h 23 Dawes
—Stephen (Anna M) h 170 Slaton
—Walter P (Adelaide R) foreman H L Handy Co h 234 Liberty
Moleske Alexandria R educational director 759 Chestnut r (4) 85 Sumner av
Molesky Margaret P tel opr TelCo r 19 Rollins
Molin Charles R (Maria C) emp VNCo h 39 Albemarle
—Robert G in US Navy r 55 Osborne ter
Molinari Ada C Mrs h (14) 281 Dwight st ext
—Eldaire M married John Corkins
—Federico (Gladys T) mach VNCo and bicycles 42 Berkshire av h 99 Superior av 10
—June M married Angelo Lacivita
—Mary L typist USA Armory sq h at E Longmeadow
—Pier A (Leona) pres-treas Bike Shop Inc 1142 Main h 444 Belmont av
—Virginia married Frederick O'Connor
—Virginia wid Annibele r 99 Superior av 10
Moline George (Helen G) railway mail clk h 21 Ainsworth
—Robert E in US Army r 21 Ainsworth
—Shirley B asst director The Springfield Stenotype Institute 3d fl 26 Vernon r 334 St James av
Molino Aldo M (Kathryn G) emp 83 State h (22) 62 Oswego
—Herman J (Mary R) in US Army r 60 Belmont av
—Romeo S (Cora L) coremkr CVMfgCo r 30 Adams
Molinsky Joseph (Ida G) painter h 52 Baldwin
Moll Edward H (Irene K) v pres American Bosch Corp Main at Chicopee line h at Longmeadow
—Frederick C (Florence P) mach opr 132 Birnie av h 89 Wait
—Jack F in US Navy r 89 Wait
Moller Charles G (Celine E) baker h 37 Talcott
—Ernest B (Almira M) h 187 Wrentham rd
—Harvey C (Hazel M) mach opr CVMfgCo h (2) 9 Melrose
—Mildred mach opr USA r 37 Talcott
Mollie's Dress Shop (Mrs Frieda Burke and Mrs Hannah Cantor) 1860 Main
Mollison John (Mabel) r 761 State
Molloy Elizabeth T h (24) 786 State
—Thomas F real est (235) 196 Worthington h at New Haven Conn
Mollyann Restaurant and Sandwich Shop (Mrs Alma Kates) 141 State
Moloney Anna wid Charles r 76 Alvin
—Cecelia P Mrs clk 1320 Main r 59 Fort Pleasant av
—Vincent F (Cecelia P) purchasing agt Boston h 59 Fort Pleasant av
Molton Alice M Mrs emp USA r 63 Monroe
Molly John P (Anna J) clk 32 Franklin h 16 Vinton
Moltenbrey Randolph S (Margaret) prod asst USA h 402 Central
—Rose wid George r 402 Central
Molz Harold J rem to New Jersey
Mominee Armand C in US Army r 92 Monrovia
—George F (Jennie I) polisher Westinghouse h 92 Monrovia
—Leo A rem to Washington DC
—Napoleon R in US Army r 92 Monrovia
Mommie Claire X-ray technician Wesson Memorial Hospital r do
—Edna A wid Joseph T r 63 Mulberry
Mon Guey cashier 111 Worthington r do
—Jack emp 111 Worthington r do
Monaghan James r 37 Stebbins
—Joseph H foreman VNCo r 334 St James av
—Sarah E Mrs emp 127 Maple r 192 Oakland
—William A (Sarah E) sls mgr Hartford Conn h 192 Oakland
Monahan Adele Mrs feeder (307) 44 Taylor r 167 Jasper
—Daniel A (Mina E) guard MCCo h 83 Oak 10
—E Gertrude r 17 Newhall
—Estelle M steno SETCo r 17 Newhall
—Eva wid Gerald r 83 Silver
—Francis I in US Army r 83 Oak 10
—Hugh (Addie) mach opr WSpfd h 167 Jasper
—John W (Catherine A) aircraftwkr Longmeadow h 168 Massasoit
—Mary r 31 Elliot
—Mary M nurse Mercy Hospital r do
—Raymond F (Alice I) expediter Westinghouse h 61 Pheland av
—Rita G Mrs emp 228 Maple r 249 Mill
—Thomas F (Delia M) h 36 Alderman
—see Moynahan

MONARCH LIFE INSURANCE COMPANY
CLYDE W YOUNG pres
GURDON W GORDON v pres-gen counsel
FRANK S VANDERBROUK executive v pres
ROSWELL C LAUB v pres-agency mgr
JOHN H MILLER v pres-actuary
JAMES W BLUNT v pres
CARLTON E NAY sec
LOUIS C CLARKE treas
H MAITLAND GRAHAM comptroller
DAVID W GORDON financial v pres
life-health and accident insurance 365 State—See insert opp

Monarch Life Insurance Company
Home Office 365 State J Allan Hunter gen agt (801-804) 145 State—See insert opp

Monast Alfred E (Estelle) foreman 38 Walter h at Holyoke
—Joseph h 20 Jefferson av
Monat Flora V wid Onesice h 16 Noble
—Harvey J (Anita J) mgr 1922 Main h 903 Chestnut
—Norman F (Helen) in US Marines r 115 Orchard
—Odina A tchr 309 Central h 39 Montrose
—Urcel A oil burner service 39 Montrose r do
—Wesley R (Floris H) die sinker Wili h 38 Hamburg
—William W (Clara) barber CFalls h 26 Nevada av
Monceccil Fabio in US Army r 22 Gardner pl
—Simone mach opr USA r 22 Gardner pl
Moncewicz Edward P (Florence M) turret lathe opr AmBCorp h 2574 Main
Moncowsky Anna wid Jacob h 148 10th
—Helen clk Credit Bureau Inc r 148 10th
—Olga emp 162½ Chestnut r 148 10th
—Vera emp 162½ Chestnut r 148 10th
—Walter in US Army r 148 10th
Moncrieff Alexander G (Jessie M N) mach CVMfgCo h 125 Pasco rd 10
Mondaro Theresa M wid Pasquale S mach opr 33 Morris r 19 Coombes
Monday Charles G (Viola) elec's helper CVMfgCo h 31 Wilcox
—Lunch Club 50 Elm
Mondor Howard S in US Army r 33 Sullivan
—Milton in US Army r 33 Sullivan
—Rudolph G (Ida V) shipping clk VNCo h 33 Sullivan
Mondou Charles E carp r 22 Sheldon
—Claire R married Albert Consolmagno
—Emery J (Louisa M) (Springfield Vees Tile Co) 35 New Dwight h 120 Appleton
—Emery J Jr in US Navy r 120 Appleton
—Joseph E (Medora V) carp Hampden Savings Bank h 73 Kenyon
—Loretta D married Carl L Running
—Regina T Mrs shipper 2575 Main r 60 Sheldon
—Yvette M student r 73 Kenyon
Mondoux Alice M Mrs h 8 Commonwealth av
—Lucille H married George B Mathers rem to California
—Norman P in US Army r 8 Commonwealth av
Mondry Adam (Antonia A) bartender 567 Main r 9 Ludlow av 10
—Stanley A in US Army r 9 Ludlow av 10
Monesi Anthony P (Beatrice L) mach opr Westinghouse h 52 Ramsey
—Bruno G (Jean V) repairman Westinghouse h 60 Hollis
—Remo R (Pia A) tailor emp 303 Bridge h 10 Myrtle ter
Monette Alfred J Jr (Lucienne G) in US Army h 72 Broad
—Belle wid Jed h 12 Harriet
—Delia M r 12 Harriet
—Emile J (Helen G) mach opr AmBCorp h 21 Mystic
—Floyd (Irene) in US Navy h 109 Worcester 10
—Helen wid Joseph H matron CVMfgCo h 321 Main 10
—Henry (Anna) h 861 Main
—J Wallace in US Army r 861 Main
—Martha E wid Dona J finn rms 28 Mattoon h do
—Nellie M Mrs h 33 Cherrelyn
—Otis R in US Army r 861 Main
—Richard E in US Navy r 33 Cherrelyn
—Robert E in US Navy r 21 Mystic
—Walter R in US Navy r 33 Cherrelyn
—Walter S (Lucy) in US Army r 75 Strong av
Money Edward B (Sadie B) surface treater USA h 311 Hancock
Mongeau Cecil E (M Helen) h (24) 7 Noble
—Charles E in US Army r 304 Main 10
—Charles E (Gladys C) rem to WSpfd
—Charles F Jr (June A) group leader Westinghouse h (43) 11 Noble
—Helen M Mrs clk (323) 1694 Main r (24) 7 Noble
—James A (Rita T) mixer MCCo r 26 Windsor
—Joseph (Kalida) emp city h 30 Cleveland
—Joseph J h 22 Ozark
—Joseph J (Gertrude A) in US Navy h 69 Maynard
—Joseph J (Mary A) foreman plater AmBCorp h 69 Parkside
—Joseph J Jr in US Navy r 69 Parkside
—Joseph J Jr (Margaret M) in US Army r 22 Ozark
—Josephine D mach opr Chicopee r 3303 Main
—Mae G boxmkr USEnvCo h 3303 Main
—Margaret M Mrs miller 33 Stockbridge r 22 Ozark
—Marguerite A mach opr 4 Birnie av r 10 Huntington
—Paul druggist 222 Main 10 h 304 do
—Ralph in US Navy r 69 Parkside
—Victor P (Helen) in US Army r 304 Main 10
Mongeon Albert R (Viola M) foreman Holyoke h 372 Franklin
—Felix h 274 Main 10
—Helen C comptometer opr 8th fl 29 Worthington h at Warren
—Wilfred J (Lillian) letter carrier h (4) 17 Salem
Mongon George H in US Navy r 611 Plainfield
—Nellie E wid Bruno C h 611 Plainfield
Monica Fred F (Florence E) mgr 650 Page blvd h 47 Richelieu
Monical Max B (Lettie A) electrotyper Holyoke h 30 Foster
—Nelson B in US Navy r 30 Foster
Monighetti Henry C (Mary J) in US Army h 1793 Roosevelt
Monigle John J (Emma L) foreman 128 Liberty h 46 Suffolk
—John W (Jays Parking Lot) 238 Worthington r 46 Suffolk
Monis Mozart P in US Army r 122 Chestnut
Monk Wesley E (Clara L) gen counsel and lwyr MMLInsCo 1295 State h at Longmeadow
Monko Helen M clk 83 Chestnut h at WSpfd
Monnette Harvey V (Delvina E) in US Army h 7 Winthrop
Monnie Eustache r 42 Mansfield
Mono J Oliver (Eleanor C) in US Army h 21 Niagara
Monre Bessie clk 939 Worthington r 127 Sherman
Monroe Agnes M tel opr 32 Cypress h at WSpfd
—Allen J (Marjorie B) chauf 48 Terrence h 126 Quincy
—Calculating Machine Co Inc C Lester Sweeney mgr 23 Pearl
—Ida E wid Charles E rem to Longmeadow
—Isaiah (Alberta) in US Army r 68 Congress
—Mae R h 19 Vassar
—Martha E wid Alexander h 720 Dwight
—Pearl W r 19 Vassar
—Perry A mach opr BMTCo r 720 Dwight

MONROE RALPH A
optometrist (216) 1200 Main Street Bdg 1200 Main h at Longmeadow

—The apts 270 Franklin
—See Munroe
Monsanto Chemical Company plastics division Felix N Williams gen mgr in charge Monsanto av 10
—& Shawinigan Employment Office John F Moriarty mgr 313 Dwight
Monsky Marvin (Lillian M) in US Army r 367½ Chestnut
Monson John (Elizabeth M) h 111 High
—Milk Co Inc William G Foskit pres-treas Mrs Eleanor B Foskit clk 550 St James av
—Ruth B insp 83 Stockbridge h 190 Locust

REAL ESTATE RENTALS APPRAISALS
A. C. WHITE, JR., REALTOR
293 Bridge Street Telephone 2-5109
INSURANCE PROPERTY MANAGEMENT MORTGAGE LOANS

FORBES & WALLACE . . SHOPPING CENTER FOR WESTERN NEW ENGLAND

Montstrola Richard J (Elizabeth A) presser USRCo r 35 Monstrola Richard J (Elizabeth A) presser USRCo r 35 Copley ter
Montagna Adam r 58 Huntington
—Edward J emp AmBCorp r 58 Huntington
—Ernest J (Eva M) chauf WSpfd h 39 Bancroft
—Frank painter r 41 York
—Frank F in US Marines r 58 Huntington
—Irene sec-treas Amalgamated Clothing Workers of America Local No 290 (214) 360 Worthington h at Agawam
—John in US Army r 58 Huntington
—Joseph F in US Army r 58 Huntington
—Raymond J (Marguerite L) in US Army r 90 Garfield
—Rena E hairdresser 1477 Main h at N Agawam
—Serafino A emp USA h 58 Huntington
—Serafino A Jr in US Army r 58 Huntington
—Trento N in US Marines r 58 Huntington
—Mary Mrs h 105 Wilcox
Montague Howard E (Mary F) foreman Providence RI r 112 Lake dr 10
Montagutl August (Ida) h 59 James
Montana Alfred A (Lucille S) coremkr CVMfgCo h 101 Athol
—John (Mary) assembler Westinghouse h 255 Sharon
Montanari Albert (Maria P) painter CVMfgCo h 248 College
—Anthony A (Anna) boxmkr WSpfd h 37 Wilcox
—Carl A in US Army r 86 Belmont av
—Carolyn F clk 293 Bridge r 86 Belmont av
—Cesare (Rosa) h 17 Hubbard av
—Edward W slsman r 29 Leete
—Ernald A asst personnel mgr CVMfgCo r 86 Belmont av
—Ida F steno (430) 293 Bridge r 86 Belmont av
—John F (Mary L) construction foreman CVMfgCo h 246 College
—Louis (Helen T) carp CVMfgCo h 75 Oswego
—Mario J (Lena L) slsman 135 Armory h 29 Leete
—Mary wid Vincent h 6 Sackett pl
—Teresa M wid Benjamin h 86 Belmont av
—Tina C emp editorial dept 7th fl 29 Worthington r 86 Belmont av
Montanaro John (Mary L) scraper VNCo h 74 York
—Rose clk Chicopee r 74 York
Montano Frank (Mary M) mach BMTCo h 22 Bingham
Montarelli Virginia wid Shawtuno r 176 Springfield
Montbach Robert E (Elizabeth L) 1st lieut USA h 22 Federal
Montcalm Theodore (Luella T) druggist 164 Main 10 h 163½ do
Monte Archie J tester Westinghouse r 127 Leyfred ter
—Francis in US Navy r 14 Bither
—Julia wid Gabriel r 127 Leyfred ter
—Louis T in US Army r 14 Bither
—Thomas J (Louise M) guard PM&GCo h 14 Bither
Montebello Bertha S r 119 Appleton
—Clifford S in US Army r 119 Appleton
—Herbert S (Irene) mech Westinghouse h 119 Appleton
—Irene rem to Wethersfield Conn
—Ralph S in US Army r 119 Appleton
—Vincent (Bertha S) r 119 Appleton
Montefusco Charles L (Yvonne P) set up man AmBCorp h 59 Margaret
—Fortuna wid John h 88½ William
—Frank A (Josephine M) yard man MDFCo h (7) 73 Margaret
Monteiro Stephen F (Beatrice P) policeman USA Armory sq h at N Agawam
Monteith Eva M wid Llewelyn L r 21 Howes
—Thomas O (Agnes P) osteopath (508) 31 Elm h 35 Texel dr
Montesi Fred A (Aldina A) installer TelCo h 66 Norman
Montessi Domonic (Margaret L) in US Navy 43 Langdon
Monteverde Louis plumber r 171 Chestnut
Monteverdi Victor custodian r 183½ Chestnut
Montgomery Arthur (Gloria) in US Army 54 Hancock
—Edna B wid Thomas C r 17 Old Acre rd
—J Robert Jr rem to Windsor Conn
—Julia nurse S Hospital r do
—Robert H Jr (Jane G) rem to Detroit Mich
—Ward catalog dept Mrs Nadine Santone mgr 1237 Main
—William A draftsman AmBCorp r 441 Sumner av
Montieth Claire steno 165 Chestnut r (8) 71 School
Montmartre The apts 16-18-20 Sumner av
Montmeny Armand J (Stasia E) clk PO h 814 Roosevelt av
—Armand J Jr in US Army r 814 Roosevelt av
—Eugene (Osia A) h 74 Saratoga
—Lucien R mach opr PM&GCo r 74 Saratoga
—Robert W in US Navy r 814 Roosevelt av
Montminy Albert emp USA r 52 Prospect
—Joseph (Louise) glasswkr WSpfd h 52 Prospect
—Yvonne emp Westinghouse r 52 Prospect
Montondo Elizabeth M Mrs r 42 Walnut
Montori Romeo (Cora) grocer meat and gasoline 1235 Sumner av h do
Montovani Marcello S r 55 Maynard
Montpelier The apts 8892 Spring
Montresor Joseph emp USA r 123 Orchard
Montrose Roy E (Louise) painter h 3216 Main
Monty Catherine J wid Arthur W r 22 Raymond pl
—Jean J in US Navy r 35 Howard
—Joseph A (Rose A) mach opr USA h 35 Howard
—Joseph F (Mary D) emp 55 Stockbridge h 246 King
—L Philip (Shirley) in US Army r 53 Howard
—Luella B wid Carl A h 15 Alice
—Marie E bkkpr AmBCorp r 22 Raymond pl
—Philip in US Army r 35 Howard
Monyek Milton S (Rhoda R) physician (201-202) 115 State h 3 Colony rd
Monzillo Antonio Y plumber h 135 William
—Frank (Angelina) emp city h 31 Queen
—Joseph (Florence) mach opr MBCo h 22 Brigham
Moodie Alexander N carp Westinghouse r G
—Margaret N wid James D r G
—Robert elec BMTCo h G
—William (Elizabeth) chauf city r (1) 110 Lincoln
Moody Cleon A mach G&BMfgCo r 172 Phoenix ter
—Colin (Jeannie L) carp Westinghouse h 127 Winton
—Elizabeth L married Paul A Pitkin
—Evelyn chemist MCCo r 33 Howard
—Fred A gage checker USA r 147 Westminster
—Fredrick J eng BMTCo r 63 Kensington av
—George W (Arline P) driver SVOilCo h 51 Harvard
—George W (Effie C) patrolman USA h 41 Marble
—Joseph C (Clara L) h 131 Fort Pleasant av
—Leona L wid Edwin F tchr Northfield h 15 Florence
—Myrta F wid Almon S clk Registry of Deeds h 72 Whittier
—Roscoe R rem to New Jersey
—Roscoe R Mrs (Flora F) died June 27 1944 age 73
—William F (Lydia L) clk G&BMfgCo h 43 Wilmont
Mooer Douglas B insp Hartford Conn r 48 Biltmore
Mooers Ralph L (Cora I) mach opr WSpfd h 291 Oakland
Moon Beverly J student r 511 White
—Celia r (1) 138 Walnut
—Charles F (Anna E) guard Union Trust Co h 53 Denver
—Charles R (Rollande G) teller Union Trust Co h 511 White
—Frank S (Bertha A) rem to Wilbraham
—Ina E Mrs insp AmBCorp r 56 Cortland
—John P (Margaret A) in US Army h 8 Blake Hill
—Nathan R (Ina E) in US Navy h 56 Cortland
—Oscar D (Katherine M) emp city h 373 El Paso
—Robert I rem to Wilbraham
—Virginia rem to Westfield
Mooney Charles M (Lucile E) in US Army h (1B) 6 Manor rd
—Charlotte married David J Deazile
—Elizabeth B wid Frederick F rem to Florida
—Francis (Mollie) presser Chicopee h 854 Carew
—Gertrude nurse S Hospital r do
—Jane E wid Matthew P h 23 Sherbrooke
—John H (Mary L) fireman SFD h 89 Parkside
—John T (Gertrude A) tool grinder h 48 Bryant
—Margaret M clk AmBCorp r 89 Parkside
—Mathilda M Mrs steno (512) 1562 Main r (14) 281 Dwight st ext
—Matthew mach opr CVMfgCo r (7) 62 Pearl
—Matthew (Mathilda M) in US Army r (14) 281 Dwight st ext
—Thomas P brakeman B&A r 3 Algonquin
Moonie James (Rachel M) assembler CVMfgCo h 27 Curtis
Mooradd George (Elizabeth) dishwasher 140 Chestnut r 125 Nursery
—Henry M in US Army r 125 Nursery
—Paul F clk 1924 Main r 125 Nursery
Moore Addison R (Harriet M) fireman SFD h 32 Belvidere
—Albeena Mrs nurse 228 Locust r do
—Albert E r 2000 Main
—Alice E wid Almond h 138 Armory
—Alice K librarian Conn Valley Historical Society and librarian William Pynchon Memorial Bdg h 275 Bay
—Alice M wid Daniel F h 16 Calais pl
—Alice P rem to Hartford Conn
—Allen G (Isabelle F) grinder PM&GCo h 43 Melbourne
—Ancie E wid Alden M r 24 Princeton
—Arcide S (Mildred T) foreman 184 Cass h 86 White
—Arthur W emp City r 84 Gresham av
—Augustine kitchen helper 2168 Main r 1132 do
—Barbara emp Mercy Hospital r 2 Montmorence
—Bernice H tel opr 283 Worthington h at Longmeadow
—Bertha r 40 Arch
—Booker T h 31 Fay
—Burton H (Mildred A) grinder USA h 3 Worthy
—Business Forms Inc Herbert D Eldent mgr 497 Sumner av
—Calvin J (Minnie V) mach opr USA h 18 Lebanon
—Catherine T housekpr r 44 Bartlett
—Charles D (Edna E) trucker CVMfgCo h 144 Essex
—Clayton W (Kathryne F) rem to Pittsfield

MOORE
—Clifford B director Trailside Museum Forest Park r 94 Olmsted dr
—Clifford S (Sarah S) h 94 Olmsted dr
—Clifton L (Gertrude M) mach opr 70 Leete h 235 Central
—Cyril A (Frances C) eng USA h 259 Denver
—Daniel J (Lydia H) insp AmBCorp h (3) 32B Bradford
—David A (Lillian G) elec USRCo h 28 Olmstead dr
—Donald E in US Navy r 132 Prentice
—Donald F in US Navy r 357 Armory
—Donald R in US Army r 85 White
—Dorothy steno SF&MInsCo r (6) 23 Federal
—Dorothy Mrs emp USA r 197 Hancock

MOORE DROP FORGING CO
Alfred H Chapin chairman of board John M Collins pres-treas H G Dickey v pres-gen mgr Earl C Abbe-A T Murray v presidents Frank S Hatch sec-asst treas mfrs drop forgings of all kinds 38 Walter—See p 145

—Earl E (Albeena) in US Marines h 228 Locust
—Edith G clk SF&MInsCo h (D) 6 Temple
—Edith H clk USA Armory sq h at Westfield
—Edith L Mrs purchasing agt 922 St James av do
—Edith M Mrs r 49 Sumner av
—Edna E Mrs rem to WSpfd
—Edward F (Mildred R) in US Army r 2167 Main
—Edward F (Stella V) tester Holyoke h 295 Franklin
—Edward H in US Army r 312 Dickinson
—Edward H in US Army r 49 Sumner av
—Edward J in US Army r 357 Armory
—Edward J (Helen C) in US Army h 188 Northampton av
—Edward L bus opr StRy r 2787 Main
—Edward P (Adeline M) rem to Hamden Conn
—Edwin E (Barbara M) acct CFalls h 67 Harmon av
—Eileen E clk (508) 115 State r 132 Prentice
—Elizabeth F Mrs r (4) 35 Hall
—Elizabeth J wid Patrick J h 574 Newbury
—Elizabeth M wid Charles H h (6) 23 Federal
—Ella T wid Burton R h 748 State
—Elsie M r 630 Sumner av
—Elva J Mrs associate director NY r 94 Eleanor rd
—Emerson D slsman 1548 Main r 93 Hall
—Emma R Mrs slswoman 1414 Main h 3291 do
—Eva M wid Raymond E h 758 White
—Francis W lumberman 102 Albany r 122 Chestnut
—Frank A (Ruby E) emp city h 62 Ardmore
—Fred C (Helen) meter repr 71 Colton h 55 Cambridge
—George watchman r 15 Orleans
—George chauf 28 Columbia ter r 15 Lyman
—George H in US Navy r 143 Belmont av
—George O (Agnes T) supt 46 Hampden h 286 Sumner av
—George R (Dorothy M) tool eng Detroit Mich h 493 Boston rd
—George W (Celia B) chauf 33 Lyman h 37 Auburn
—George W (Mary G) emp USRCo h 124 Essex
—Gerald D estimator 3d fl 220 Dwight h at WSpfd
—Gertrude emp Worthy Hotel r 171 Chestnut
—Gertrude B h (4) 60 Federal
—Gertrude L wid George D h 674 Chestnut
—Gertrude M Mrs head checker USA r 235 Central
—Gloria R r 18 Walnut ct
—Harmon (Fern) emp USRCo r 142 Bond
—Harold A (Hilda) mach Westinghouse h (7) 31 Bowdoin ter
—Harold E (Bertha M) in US Army h 40 Arch
—Harriet asst chef 1414 State r 21 Clarence
—Harry r 111 Euclid av
—Harry A (Alberta) elec Three Rivers h 151 Gilbert av
—Harry C foreman 71 Colton h 84 Gresham av
—Hazel D Mrs clk (6) 18 Vernon r 96 Benton
—Hazel E Mrs bkpr 1854 Main h at WSpfd
—Helen C tel opr TelCo r 188 Northampton
—Helen L benchwkr USA r 56 Andrew
—Helen P mach opr WSpfd r 312 Dickinson
—Helen R Mrs burrer AmBCorp h 250 Franklin
—Henry E (Hazel E) display mgr 1477 Main h at WSpfd
—Herbert (Ida S) (Springfield Window Cleaning Co) 437 Orange h do
—Herbert F (Fayne M) clk LM&SCo h 72 Harmon av Harmon av
—Herbert R (Edith L) in US Army 922 St James av
—Homer H (Hazel D) interior decorator 96 Benton h do
—Howard F chauf 160 Spring h 19 Auburn
—Howard L Rev (Edith W) pastor Bethel African Methodist Church h 27 Pendleton av
—Howard P in US Navy r 16 Calais pl
—Howard T (Greta A) drill press opr 55 Stockbridge h 47 Chester
—Inez Mrs emp USA h 703 Union
—James A bartender 23 Stockbridge 312 Dickinson
—James J in US Army r 357 Armory
—James P r 574 Newbury

SALES RENTALS MANAGEMENT HENRY M. CLARK CO., REALTORS 100 BROADWAY TELEPHONE 7-0231 APPRAISALS MORTGAGE LOANS

ALBERT STEIGER COMPANY
DEPARTMENT STORE—1477-1497 MAIN ST.

MOORE
—James P (Mary C) mach G&BMfgCo h 357 Armory
—James W (Ida H) emp B&A h 21 Orleans ct
—John C foreman CVMfgCo r 31 Leyfred ter
—John F in US Army r 27 Ringgold
—John H (Elizabeth P) freight handler B&A h 312 Dickinson
—John J h 630 Sumner av
—John J (Charlotte P) coremkrs helper CVMfgCo h 401 Chestnut
—John J (Kathryn M in US Army h (6) 474 Liberty
—John J (Mary C) forger USA h 452 Franklin
—John P h 44 Bartlett
—John T (Anna F) bartender 664 St James av h 148 Carew
—Joseph in US Army r 16 Calais pl
—Josephine E (Roche & Moore) 308 Bridge 41 Bartlett
—Juanita M Mrs emp USA r 212 Hancock
—Laura H insp 1897 Columbus av r 312 Dickinson
—Laurence A (Florence E) foreman 149 Wason av h 107 Wellington
—Lee R (Anna Mae) in US Merchant Marine r 900 Worthington
—Leonard C (Ora D) insp Westinghouse h 34 Surrey rd
—Lillian E J steno MMLInsCo r 54 Westford cir
—Loyal K (Carolyn J) h 494 Newbury
—Luke (Dorothy) mach r 197 Hancock
—Mabel B wid Frank L h 87 Mulberry
—Madelyn G tchr music 66 Itendale h do
—Margaret E wid William H r 167 Walnut
—Margaret L bkkpr 1365 Main r (6) 264 Pearl
—Marie P clk 2d fl 1252 Main r 357 Armory
—Mary A tchr 141 Washington h (1) 382 Union
—Mary A clk AmBCorp r 574 Chestnut
—Mary A wid Michael M h 790 White
—Mary C tchr 340 Sumner av h 70 Mill
—Mary E emp 62 Cherryvale av r do
—Mary E steno 320 State r 32 Belvidere
—Mary E wid J Arbur r 118 Washington rd
—Mary M insp USA r 27 Ringgold
—Mary W r 275 Bay
—Maurice E (Mary K) in US Merchant Marine h 132 Prentice
—Michael J (Elizabeth E) h 1098 State
—Michael M died May 11 1945 age 54
—Mildred J tchr 479 Chestnut r (6) 151 Sumner av
—Myles P (Cecelia M) in US Army r 74 Buckingham
—Neal R (Celia M) time study man Westinghouse h 746 St James av
—Nellie C wid John h 31 Leyfred ter
—Newton C mech PM&GCo h 56 Andrew
—Patrick J (Rose A) h 27 Ringgold
—Paul F (Georgette) foreman USA h 47 Lester
—Pauline Mrs r 627 Chestnut
—Philip (Allda) mach emp 156 Wason av h at WSpfd
—Rachel steno 8 Longmeadow r 22 Howard
—Ralph A (Mary U) policeman h 39 Weymouth
—Raymond E died Mar 26 1945 age 62
—Raymond W (Mary M) emp IMCo h 266 Locust
—Reginald E (Edith) mill wright Westinghouse h 130 Cambridge
—Richard G (Edith L) pres E J Rimey Co Inc 3d fl 220 Dwight h at Ware
—Robert in US Army r 16 Calais pl
—Robert L G in US Army r 92 Hall
—Robert W (Victoria C) time study observer G&BMfg Co h 54 Westford cir
—Roger F in US Army r 3291 Main
—Rose M wid Charles L h 91 Arbley
—Rufus I (Juanita M) in US Army r 212 Hancock
—S Nelson (Helen E) industrial eng 112 Broadway h at Longmeadow
—Samuel Jr in US Navy r 1206 St James av
—Shirley E rem to N Carolina
—Sidney F (Grace A) teller Union Trust Co h (25) 40 High
—Spencer W (Mildred W) in US Army h 2106 Wilbraham rd
—Theresa M slswoman 1414 Main r 20 Myrtle ter
—Thomas emp AmBCorp h (8) 2094 Main
—Thomas A in US Navy r 43 Melbourne
—Thomas F (Mary L) rem to E Longmeadow
—Thomas P (Anne K) in US Navy r 234 Redlands
—Virginia steno 132 Birnie av r 4 Ingraham ter
—Walter shipping clk 101 Taylor r 92 Hall
—Walter E (Helen S) ins (519) 1387 Main h 92 Hall
—Warren (Vanetta J) in US Army r 28 Olive
—Wilfred J (Pauline R) policeman h 45 E Alvord
—William C (Dorothy E) rem to New Jersey
—William C (Madelon E) buyer 1414 Main h 143 Belmont av
—William M mason r 17 Jefferson av
—William S (Beatrice H) h 200 Buckingham
—William W (Ella L) h 141 Sherman
Moores James H (Allie G) chemist 644 Monsanto av 10 h 53 Dartmouth
—James M in US Army r 53 Dartmouth
—John (Mary F) bus opr StRy h 85 Athol
—Sherman A in US Army r 53 Dartmouth
Moorhouse Dalton (Ruth E) railway mail clk h 109 Carroll
—Delmar A in US Army r 109 Carroll
—George L grinder r 109 Carroll
—Russell A mach opr PM&GCo r 109 Carroll
Moors W Lewis (T Marjorie) slsman 117 Carew h (23) 328 Union
Moquin Albert P mach opr Westinghouse r 308 Bay
—Armand R (Helen C) opr 245 Dwight h 308 Bay
—Arnold A (Helena M) yard man CVMfgCo h 399½ Main 10
—Edgar V (Alice M) pres Motor Transport Credit Union (34) 182 State h at Huntington
—Edward J (Agnes E) emp Park Dept h 38 Arch
—Flora E slswoman 1421 Main h (3E) 109 Spring
—Francis E in US Army r 308 Bay
—Leon H (Freda L) plumber emp 15 Worthington r 1142 Berkshire av 10
—Leon H Jr in US Army r 1142 Berkshire av 10
—Leon N (Cecilia J) in US Navy h 187 Russell
—Louis A (Irene E) h 38 Holyoke
—Margaret M Mrs clk 1336 Main r 3 Leete
—Marion S wid Alfred J h 27 Clantoy
—Nelson J emp CVMfgCo r 315 Water 10
—Oscar A (Ella M) meat cutter 801 Liberty h 308 Bay
—Peter J (Annie M) h 315 Water 10
—Philip O (Margaret M) mech 344 Chestnut h 3 Leete
—Raymond N (Virginia M) in US Marines h 121 Washburn
Morace Andrew L (Cornelia F) painter VNCo h 54 Thomas
—Anthony R (Jennie R) mach opr WSpfd h (8) 73 Margaret
—Grace T slswoman ASCo r 157½ Tyler
—Louis A (Yolanda J) bill poster 94 Broad h 157½ Tyler
—Nicholas C h 45 Massasoit
—Victor S (Emiline M) in US Army h 1073 Columbus av
Morach Frank L (Lena M) plumber emp 31 Sanford h 128 Shawmut
Morache Irene M Mrs furn rms 63 Mulberry h do
—Joseph-Andre H shipping clk 47 Federal r 63 Mulberry
Morahan Peter J (Marion B) tester Westinghouse h 55 Oak Grove av
Morais Ethel R Mrs dry goods 516 Main 10 h at Ludlow
Morales Joseph E (Merice R) toolmkr 133 Union h 80 Strong av
Moran Albina M Mrs mach opr 112 Albany r 43 Shillingford
—Cecilia E wid John F h 542 Union
—Cecilia A senior socialwkr Dept of Public Welfare h 523 Liberty
—Charles J (Ethel D) freight clk B&M h 114 Central
—Cornelius J route slsman 45 Pomona r 741 Carew
—Dagmar E Mrs emp 405 Boston rd r 82 Switzer av
—Daniel J (Florence G) in US Army h (15) 2851 Main
—Daniel J (Theresa F) chauf StRy h 136 Patton
—David J (Katherine V) in US Army h 126 Everett
—Delina h 36 Bancroft
—Donald J (Helen M) tchr 1300 State h 124 Dorset
—Doris J Mrs slswoman 1502 Main r 32 Eton
—Dorothy D Mrs service rep TelCo r 284 Dwight st ext
—Edward (May) r 180 Union
—Edward J (Grace A) mach adjuster USA h 11 Grove
—Edward W (Antoinette F) mach opr Holyoke r 51 ConnAv
—Edwin (Maureen) in US Army r 42 Cornell
—Elizabeth A billing mgr 401 Liberty r 61 Portland
—Elizabeth F mach opr OFalls h 297 Dwight st ext
—Elizabeth M nurse 15 Dorn r do
—Ellen seamstress 139 Lyman r 63 High
—Ellen M wid Michael rem to Longmeadow
—Esther C clk 141 Main 10 r 371 do
—Ethel D clk ASCo r 114 Central
—Eugene E (Ellen M) mach opr OFalls h 953 Liberty
—Fannie M wid Cecil O r 360 Hancock
—Francis (Leona G) clk 134 Front 10 h 468 Goodwin 10
—Francis E (Dorothy S) export mgr MCCo h 208 Florida
—Francis X (Lillian M) emp VNCo h 628 Union
—Genevieve B nurse Mercy Hospital r 126 Patton
—George A time study eng AmBCorp r 371 Main 10
—Gerald insp G&BMfgCo r 38 Westminster
—Gerald F pres-treas Gerald F Moran Inc 38 Vernon r 371 Main 10

MORAN GERALD F INC
Gerald F Moran pres-treas Anna F Frye sec opticians-jewelers 38 Vernon—See p 135

—Gerald O (Pauline E) shipping clk 220 Albany h (3) 683 State
—Gertrude A nurse US Navy r 15 Dorn
—Guy E (Charlotte E) route slsman 45 Pomona h 360 Hancock

Moran Guy E
(Florence H) treas Moran-Hudson Co Inc 155 Chestnut treas Guy E Moran & Sons Inc 36 Pearl and treas-gen mgr Kimball Garage Inc 8 Winter h at WSpfd—See p 29

MORAN GUY E & SONS INC
William H Moran pres Guy E Moran treas "Servmobile" lubrication specialists and complete line of automotive accessories 36 Pearl—See p 29

—Hannah clk 1414 Main h (52) 40 High
—Helen R mach opr B-DCBCo r 542 Union
—Henry A (Mary J) lwyr (638-639) 31 Elm h at Longmeadow

MORAN-HUDSON CO INC
William H Moran pres Guy E Moran treas auto dealers distributors Hudson Motor Cars and White Trucks office 155 Chestnut garage 32 Winter trucks 463 Worthington tel 3-5137—See p 29

—Irene steno Chicopee r 54 Bryant
—James F died Jan 31 1945 age 46
—James J (Bertha T) coal handler 29 Logan h 42 Massasoit
—James J (Jean A) gager DMCo h 164 Belmont av
—James J (Lillian M) mach opr h 40½ Byers
—James J (Marion A) grinder h (3) 925 Worthington
—James M in US Army r 148 Butler
—Jeremiah J (Anna G) sta fireman B&A h 19 Murray Hill av
—Jeremiah M (Esther M) emp 32 Vernon h 371 Main 10
—Joan F steno MBCo r 42 Massasoit
—John A (Henrietta S) dentist (214) 1634 Main h (2) 131 Sumner av
—John A Jr in US Army r (2) 131 Sumner av
—John D F h 61 Portland
—John D F Mrs (Mary A) died Feb 17 1945 age 65
—John F r 529 State
—John F (Isabelle M) mgr Chicopee h 41 Mooreland
—John F (Mary R) rem to Provincetown
—John J (Agnes B) printer emp 53 Hillman h 15 Hastings
—John J (Dagmar E) h 82 Switzer av
—John J (Dorothy D) in US Army h 284 Dwight st ext
—John J Jr in US Navy r 82 Switzer av
—John J Jr in US Navy r 15 Hastings
—John M (Kathryn B) rem to Longmeadow
—John W (Helen M) in US Navy r 4 Wilbraham av
—Joseph F (Florence G) in US Army h 38 Gillette av
—Joseph P (Lillian A) printer 845 Main h (2) 3 Keith
—Kathryn V h (242) 2142 Main
—Leona G Mrs insp Chicopee r 468 Goodwin 10
—Lillian A Mrs beauty shop 3 Keith r (2) do
—Lillian M Mrs waitress 290 Bridge r 40½ Byers
—Louis J (Anna G) ins 5th fl 44 Vernon h 125 Caseland
—Luke C (Anna D) h 383 Carew
—M Ruth in WAVES r 43 MassAv
—Margaret Mrs mach opr Chicopee r 3371 Main
—Mark J program director Spfd Boys Club 260 Chestnut r 11 Dartmouth
—Mark P (Irene M) (Barone & Moran) 296 Bridge h 284 Dwight st ext
—Mary clk 1327 Main r (52) 40 High
—Mary clk AmBCorp r 42 Massasoit
—Mary R nurse city r 953 Liberty
—Matthew M (Mary A) chauf 40 Albany h 17 Greenwood
—Maude A clk 33 Spring r 528 Liberty
—Michael in US Army r 148 Butler
—Michael J (Helena G) bus opr StRy h 43 MassAv
—Michael J (Margaret M) h 148 Butler
—Muriel A clk 127 State r 82 Switzer av
—Patrick F mach BMTCo h 82 Linden
—Patrick J (Anna M) insp USA h 177 Lebanon
—Pauline E Mrs bkkpr J J Sullivan The Mover Inc r (3) 683 State
—Philip in US Army r 61 Portland
—Raymond J insp AmBCorp r 82 Switzer av
—Richard M mgr 8 Winter h at Agawam
—Robert J (Doris J) in US Navy r 32 Eton
—Robert W (Jane H) in US Navy h 143 Belmont av
—Ruth A emp 1763 Wilbraham rd r do
—Thomas W (Estelle L) auditor 95 State h 109 Ardmore
—Walter J (Alvce M) in US Army h 36 Saratoga
—William F (Margaret) h 337½ Main
—William G (Agnes M) in US Army r 34 Chapin ter
—William G (Mary) condr B&M h 15 Dorn
—William G (Ruth I) sand mixer Reynolds Metals Co h 36 Douglas

Moran William H
(Janet B) pres Moran-Hudson Co Inc 155 Chestnut and pres Guy E Moran & Sons Inc 36 Pearl h at WSpfd—See p 29

—William T mech r 953 Liberty
—see Morin

We give S&H Green Stamps
Poole's Springfield Managed and Conducted for Over Thirty Five Years

FIELD, EDDY & BULKLEY INSURANCE
1200 MAIN STREET PHONE 4-1112 Fire -- Accident -- Auto

Morandi Lena r 59 Tilton
—Romeo h 59 Tilton
Morange Arnott J in US Army r 33 Wellesley
Morano Donald R boxmkr WSpfd r 122 Chestnut
Morarity Catherine C wid Maurice J h 165 Cass
—Patrick (Alice) emp H L Handy Co h 149 Cass
Moras Rita A clk 85 Chestnut h at WSpfd
Morasky Frank loader 436 Taylor r 1293 Dwight
—Stanley r 1871 Main
—Walter r 1871 Main
Morassi Alfonso C (Theresa R) mach opr USA 44 Beauchamp
Morawski Margaret wid Adolph h 50 Webster
—Raymond in US Army r 50 Webster
More Benvenuto contr r 171 Chestnut
Moreau Albert J (Adrienne I) foreman 38 Walter h at Chicopee
—Albert J (Alexsina B) conf 438 Chestnut h 291 Chapin ter
—Alice wid Alfred P clk h (7) 113 Chestnut
—Alma wid George emp Wesson Maternity Hospital h 177 High
—Andrew E (Leanna) mach opr 4 Birnie av h (8) 2702 Main
—Ann M Mrs insp MDFCo r (7) 2702 Main
—Arthur J (Eva A) asst foreman USA Federal h at Chicopee
—Arthur L (Bertha B) mach opr USA h 301 Dickinson
—Charles plumber B&A r 61 Sargeant
—Charles F (Dorothy P) chief clk 117 Carew h 55 Gold
—Clayton C (Margaret S) letter carrier h 10 Allendale
—Dorothy P Mrs clk (813) 145 State r 55 Gold
—Earl F (Ann M) in US Army h (7) 2702 Main
—Ernest E in US Marines r 291 Chapin ter
—Eugene R clk 1379 Main r 874 Belmont av
—Francis E in US Army r 301 Dickinson
—Gasard (Clara) painter 314 St James av h do
—Jean M cashier SPCo h (4) 55 Maple
—Joseph orderly 1400 State r do
—Laura P wid Ernest J rem to Rhode Island
—Leon r 1871 Main
—Mary wid Alfred r 177 High
—Philip J (Ida M) ceeler 168 Birnie av h 20 Grace
—Roland W in US Army r 301 Dickinson
—Willie (Antoinette) tuber opr USRCo h 522 Chestnut
Morehouse Dayton J (Charlotte E) rem to Cal
—Donald L (Lucille E) clk CVMfgCo h 20 Dawes
—Edward in US Army r 71½ Adams
—Henry R (Katherine A) painter h 65 10th
—Katherine A Mrs credit clk 2d fl 9 Market r 65 10th
—Kathryn V checker USA r 79 Westminster
—Raymond emp CVMfgCo r 122 Chestnut
—Rufus E (Hazel C) clk VNCo h 61 Yale
—William H (Effie M) watchman S Safe Deposit & Trust Co h 61 Yale
Moreland Donald in US Army r 27 Burr
—Hartley (Mary) mgr (405) 1200 Main h at Longmeadow
—Hubert in US Army r 27 Burr
—Marjorie L clk TelCo r 27 Burr
—Ruth C Mrs tchr 465 Plainfield h 27 Burr
Morell Ernesto A student r 123 Chestnut
—Herbert A (Alzena F) garage man 45 Pomona h 256 White
—Kathryn A clk 195 State h at Southwick
Morelli Alfred E (Frances) h 45 Collins
—Aventino (Lena) chemical opr MCCo r 59 Norwood
—Clara L wid Alexander G h 32 York
—Nello P painter r 32 York
Morello Celestino M watch repr r 29 York
—Claire L clk 16 Vernon r 45 Adams
—Joseph (Lilia C) paints 237 Dwight st ext and bdg contr 45 Adams h do
Moren Frank V (Myrtle D) in US Army h (9) 118 Byers
Morency Mary r 27 Bradford
—William W insp USA r 27 Bradford
Moreno Angelo J (Argentina F) ins agt 33 State h (2) 29 Federal
—Anthony J (Helen S) emp USA h 12 Hall
—James r 837 Main
—Phyllis I clk Spfd Nat Bank r (2) 29 Federal
—Samuel (Filomena) carp h 60 Bradford
—Victor R in US Army r 60 Bradford
Moreton Anna L wid Harry h 26 Windsor
—Edith r 55 Ashley
Moretti Anna wid Luigi h 794 Worthington
—Diamante wid Cesare r 1208 Liberty
—Edward in US Army r 794 Worthington
—Olympia clk CVMfgCo r 1208 Liberty
—Raymond C (Madeline) mgr Agawam h 1208 Liberty
—Silvio r 41 Mattoon
Morey Anna r 317 Eastern av
—Beatrice Mrs emp AmBCorp h 620 Carew
—Cleveland A (Catherine S) dir supt TelCo h 58 Eton
—Fannie wid Albert J h 87 Somerset
—Frank E (Marie B) gen maintenance man (302) 340 Bridge and janitor 53-55 High h (2) 53 do
—James L in US Army r 22 Beauchamp
—James L Mrs cashier 428 Orange r 111 Grenada ter
—Louis V (Alice E) timekpr city h 22 Beauchamp
—Lucille F married Donald E McCormick
—Mary wid Ernest F h (410) 1297 Main
—Mary A Mrs r 23 Narragansett
—Ralph P paymaster Westinghouse r 87 Somerset
—Robert V in US Navy r 22 Beauchamp
—Rose wid Frank P r 14 Northampton av
Morgan Alice emp MBCo r 34½ Harrison av
—Althea M r 152 Maynard
—Arthur emp 55 Stockbridge r 837 Main
—Bdg 333 Bridge
—Celina C bkkpr GECo h (7) 306 Dwight st ext
—Charles A (Olive B) h 1079 Sumner av
—Clare F typist USA r 45 Pearl
—Crossman & Co James E Feeley mgr rubber stamp mfrs 1617 Main
—Dayton P in US Army h (2) 19 Salem
—Dorothie K tchr 64 Myrtle 10 h at E Longmeadow
—Edward emp USA r 105 Mill
—Edward printer emp 78 Hillman r 13 Oak 10
—Edward A in US Army r 866 Sumner av
—Edward A Jr (Jean E) in US Army h 511 Hancock
—Edward L (Katherine E) emp USA h 7 Holland
—Edward W binderywkr 78 Hillman r 13 Oak 10
—Eunice E tchr 31 Kensington av h at Longmeadow
—Florence H wid James H died June 9 1944 age 71
—Frank F (Sophia E) ice cream mixer GICCorp h 691 Carew
—Frederick r 28 Auburn
—Frederick J timekpr CVMfgCo r 69 Lawndale
—Fredrick J (Lettie A) h 50 Congress
—Frederick P (Mae E) mach h 123 Audubon
—George E (Alice T) millwright WECo h 35 Firglade av
—Gladys E chauf 738 Worthington h 51 Essex
—Helen N bkkpr The Third Nat Bank & Trust Co of Spfd r 10 Ashmont
—Howard C (Bessie A) driller CVMfgCo h 9 Beauregard 10
—Jean S wid Gerald L r 896 Allen
—Jeanette E mach opr USA r 3 Osgood
—Jerry (Algrine) h 8 Monroe
—Jesse A yardman B&A h 19½ Lawn
—John janitor 15 Salem h (2) do
—John upholstery designer 33 Dwight r 122 Chestnut
—John J r 1392 Bay
—John P (Helen M) patternmkr 128 Liberty h 10 Ashmont
—Joseph Rev rem to Virginia
—Josephine H wid William J h 69 Lawndale
—Katherine E Mrs cashier 1423 Main r 7 Holland
—Keith W (Lena L) r 95 Edgeland
—Leigh F (Florence W) deputy bdg commissioner (415) 36 Court h 896 Allen
—Leonard F (Edith L) carp Westinghouse h 104 Edgemere rd
—Lillian M mach opr 33 Morris (7) 306 Dwight st ext
—Lula S r 230 Oak Grove av
—Marguerite A insp AmBCorp r 69 Lawndale
—Marguerite M Mrs tel opr TelCo r 513 White
—Mary J steno 2d fl 182 State r 10 Ashmont
—Mary J wid R James h (3) 31 Maple
—Paper Co div US Envelope Co sls office 21 Cypress
—Paul F (Eunice I) rem to Longmeadow
—Ralph A (Dorothie K) supt 440 Worthington h at E Longmeadow
—Raymon K treas Title Insurance Co of Hampden County and pres Dell Realty Co (508) 115 State h at WSpfd
—Raymond (Rhea) hammer opr MDFCo h (1) 77 Morgan
—Robert (Joan) r 573 Armory
—S Sidney (Beverly A) in US Navy r 35 Amherst
—Sarah Mrs r 53 Bradford
—Sherman F (Lucy N) h 99 Pine Grove
—Stephen T in US Navy r 69 Lawndale
—Susan J wid Wilfred h 1381 Dwight
—Susie P wid Edwin r 32 Kenwood pk
—The apts 77 Morgan
—Warren R (Marguerite M) in US Navy r 513 White
—William E (Rhea E) acct WSpfd h 84 Elijah
—William J died Mar 23 1945 age 72
—William L Jr (Harriet C R) supt 1477 Main h at E Longmeadow
Morganstern Fred C (Irene A) boilers helper B&A h 33 Newland
—George J (Angelina M) rem to Agawam
—Henry A (Phyllis A) chauf 214 Birnie av h 28 Grosvenor
—Marion A married Claude Brown rem to Fitchburg
Morgenstern Frederick P (Naomi E) time study eng 132 Birnie av h 49 Webster
Mori Andero J ironwkr (400) 1694 Main r 1442 State
—Harry in US Army r 1442 State
—Yolanda C clk 47 Federal h 1442 State
Moriartty Arthur (Margaret) painter h 91 Park
—Edward in US Navy r 19 VanHorn pl
—Esther M bkkpr 255 Liberty h at Holyoke
—Eugene B in US Navy r 87 Belle
—James J yardmaster NYNH&H r 215 Orange
—Katherine wid Timothy r (4) 172 Carew
—Maurice J treas St Vincent de Paul Society Particular Council 43 Edwards h at SHad Falls
—Philip E (Lena A) fireman SFD h 38 Palmyra
—Thomas M (Dorothy M) chemical opr 644 Monsanto av 10 r 327 Carew
—Timothy J (Leona M) oiler USA h (4) 439 Chestnut
Moriarty Agnes I senior clk Registry of Probate r 33 Oswego
—Alice R married Frederick W Farrell
—Ambrose J clk NYNH&H h (3) 468 Liberty
—Andrew A (Mary E) foreman USA h 124 Kensington av
—Anna A clk (28) 36 Court r (3) 468 Liberty
—Anna R office mgr M & R Transportation Co Inc h 5 Jenks
—Annie wid Daniel r 423 Carew
—Barbara E clk USA r 556 Armory
—Barbara S wid William tel opr S Hospital h 554 Armory
—Bart janitor 37 Elm h at CFalls
—Bartholomew (Anna M) watchman SRCo h 46 Bond
—Beatrice M Mrs mdse selector 88 Birnie av r 2417 Columbus av
—Bertha T h 33 Salem
—Bridget M mach opr DMCo r 20 Pine st ct
—Catherine M sleevoman ASCo h (8) 15 Holland
—Catherine M bkkpr r 15 Narragansett
—Catherine M Mrs tchr 415 State r (5) 90 High
—Catherine T married Theodore Hart
—Catherine T emp Union News Co h 331 King
—Catherine V died June 10 1944 age 70
—Daniel J emp city r 20 Pine st ct
—Donald R in US Army r 438 Belmont av
—Dorothy R r 331 King
—Edward A (Elizabeth V) acct USRCo h 19 VanHorn pl
—Edward F (Barbara C) mdse mgr 157 Bridge h 65 Belmont av
—Edward F (Catherine E) steamfitter CFalls h 34 Queen
—Edward J radio eng Chicopee r 20 Pine st ct
—Edward P (Alida H) fireman NYNH&H h 69 Sherman
—Edward T (Emily H) h (1) 60 Pearl
—Eleanor N comptometer opr USRCo r 112 Miller
—Elizabeth A prod clk Westinghouse r 112 Miller
—Elizabeth A h (7) 25 White
—Elizabeth A steno 5th fl 106 Worthington h at CFalls
—Elizabeth I married George C Shine
—Ellen M r 62 Groveland
—Esther M billing clk 255 Liberty h at Holyoke
—Ethel L clk Washington DC r 31 Wason av
—Eugene (Anna N) janitor USRCo h 33 Bancroft
—Eugene J (Phyllis) rem to WSpfd
—Francis J (Margaret T) acct AmBCorp h 43 Dorn
—Frank (Emily O) mach DMCo h 70 Grover
—Frank E in US Army r 331 King
—George restwkr 1822 Main r 304 Bridge
—George J emp USA r 318 Belmont av
—George K in US Army r 16 Commonwealth av
—Hanora housekpr r (6) 323 Central
—Helen K tel opr TelCo r 28 Long View
—Helen M clk 95 State r 550 Liberty
—Helen M office sec (60) 25 Harrison av h at Bondsville
—James E (Anne G) (The Star Candy Co) 1952 Main h 300 Armory
—James F foreman PO h 50 Fort Pleasant av
—James J (Bertha E) mach AmBCorp h 36 Dover
—James J (Katherine C) bus opr StRy h 451 Newbury
—James J (Margaret M) h 54 Prospect
—James M (Genevieve M) in US Army 204 Leyfred ter
—James P (Maude I) lwyr (634-635) 31 Elm h 192 Springfield
—James P (Nora M) policeman h 12 Crown
—Joan E emp 224 Long Hill r do
—John r 550 Liberty
—John (Catherine) mach opr WSpfd h 8 Boundary pl
—John E (Elizabeth F) collector WMassElecCo h 40 Dover
—John F r (14) 674 Main
—John F (Catherine T) employment mgr 313 Dwight h 171 Hartford ter
—John F (Violet M) sign painter emp 84 Broad h 15 Warriner av
—John J h 15 Narragansett
—John J (Elizabeth) mach opr USRCo h 449 Newbury
—John J (Katherine T) mach opr AmBCorp h 3364 Main
—John J (Kathleen P) emp city h 87 Belle
—John J Jr in US Army r 331 King
—John M in US Army r 112 Miller
—John M r 87 Belle

KASKO HOME FURNISHINGS, INC. Have Your Old Washing Machine Rebuilt
1865 Main Street MAYTAG *Sales and Service* Have it Look Like New Phone 3-3342

REAL ESTATE
INSURANCE
MORTGAGES
APPRAISALS
E. D. JOHNSON CO.
1562 MAIN STREET
Telephone 6-7294

MORIARTY
—John P embalmer emp 684 State h at Bondsville
—John P in US Army r 20 Pine st ct
—John T stock chaser 93 Orleans r 178 Lebanon
—Joseph F (Mary A) fireman SFD h 114 Miller
—Joseph S (Viva A) asst foreman USA Armory sq h at CFalls
—Josephine E clk The Ellis Corporation and sec to Theodore W Ellis 124 State h (7) 96 Maple
—Katherine E steno USA Armory sq h at Northampton
—Katherine F wid John J mach opr USA h 31 Wason av
—Katherine R wid Morris h 230 Fort Pleasant av
—Kathleen A mach opr DMCo r 20 Pine st ct
—Kathleen P Mrs emp 1976 Main r 87 Belle
—Kathryn A filer USA r 527 Armory
—Kathryn E clk 3d fl 1200 Main h 3304 do
—Kathryn E checker 140 Chestnut r 3 Silver
—Lenora A clk AmBCorp r 31 Grover
—Margaret r 19 Crown
—Margaret E in WAC r 15 Warriner av
—Margaret E comptometer opr H L Handy Co Plainfield h at Chicopee
—Margaret M tel opr TelCo r 28 Long View
—Margaret M wid John C r 52 7th
—Margaret T housekpr r 225 Maple
—Mary emp 138 Dartmouth ter r do
—Mary r 1340 Main
—Mary A checker 140 Chestnut r 3 Silver
—Mary A wid Michael J h 556 Armory
—Mary C Mrs clk MMLInsCo r 76 Melrose
—Mary E wid John L h 25 Bethel
—Mary E wid John T h 19 Smith
—Mary H tel opr TelCo r 54 Prospect
—Mary J clk Hotel Kimball r 527 Armory
—Mary L steno MCCo r 12 Crown
—Mary L asst sec Holbrook Lumber Co (411) 148 Chestnut r (7) 96 Maple
—Mary S clk 57 Liberty h at SHad
—Mary T clk 369 Plainfield h at Westfield
—Maurice emp city h 550 Liberty
—Maurice J letter carrier r 25 Bethel
—Michael chauf's helper r 2158 Main
—Michael J (Catherine) h 33 Merwin
—Michael J (Elizabeth) foreman SGLCo h 112 Miller
—Patricia J married Francis R Jenness
—Patrick J mach opr USA h 20 Pine st ct
—Patrick J chiropodist (304) 1694 Main h at CFalls
—Patrick J (Kathryn T) h 16 Commonwealth av
—Patrick J (Sarah A) painter emp 11 Eagle h 423 State
—Patrick M physician (212) 496 Bridge h at Chicopee
—Raymond A (Ellen V) slsman 120 Oakland h 438 Belmont av
—Raymond D pressman PPubCo r 331 King
—Raymond T (Mary H) in US Army r 54 Prospect
—Richard (Barbara A) in US Navy r 11 N Chatham
—Richard F h 3 Silver
—Robert T (Josephine B) in US Navy r 69 Sherman
—Roland E in US Navy r 449 Newbury
—Susan A splicer USRCo r 441 Eastern av
—Sylvester T (Emma L) slsman 790 Main h 396 Page blvd
—Theresa A typist Federal Land Bank of Spfd 25 Bethel
—Theresa A wid Eugene F h 818 Belmont av
—Theresa F tel opr 283 Worthington h at WSpfd
—Thomas r 78 Liberty
—Thomas E in US Army r 438 Belmont av
—Thomas F in US Army r 87 Belle
—Thomas F lwyr (202) 1200 Main h at Hampden
—Thomas F (Elizabeth C) asst yardmaster B&A h 20 Berkshire IO
—Thomas J steamfitter SGLCo h 31 Grover
—Thomas J in US Army r 396 Page blvd
—Thomas J in US Army r 112 Miller
—Thomas J h 49 Pratt
—Thomas J (Arna A) brakeman B&A h 110 Genesee
—Thomas J (Mary C) in US Army r 76 Melrose
—Thomas J (Mary V) janitor WSpfd h 27 Mooreland
—Thomas J Jr clk CFalls r 31 Webster
—Thomas M (M Grace) pres Fitzgerald Inc 10 Kendall h 11 Bushwick pl
—Thomas R (Catherine M) acct emp 95 State (5) 90 High
—Thomas V (Mariann W) lwyr (342) 31 Elm and (342) 94 State r 49 Pratt
—Timothy (Mary B) sta eng SGLCo h 178 Lebanon
—Timothy J (Celia A) h 332 Liberty
—Timothy J (Mary K) sta eng SGLCo h 107 Clifton av
—Veronica C clk AmBCorp r 230 Fort Pleasant av
—William (Della A) clk RyEx h 56 York
—William J (Anna R) tiremkr USRCo h 28 Massasoit pl
—William J (Helen T) mach E Longmeadow h 28 Long View
—William P in US Army r 56 York
—Winifred E wid Patrick J died Apr 4 1945 age 68
Moriela Andre T porter 144 Bridge r 843 Dwight
Morier Anita L r 140 Chestnut
Morill Leslie H Jr emp MCCo r 3346 Main
Morin A Ida cafeteriawkr MCCo r 158 Main 10
—A Irene E seamstress 1414 Main r 158 Main 10
—Adrien F (Evelyn F) tester VNCo h 33 Arden
—Agnes H wid Ludger h (3) 7 Marble
—Albert A (Virginia M) apprentice molder CVMfgCo h rear 293 Worcester 10
—Albert J (Beatrice C) mach PM&GCo h 16 Donald
—Albina B wid Arthur emp B-DCBCo h 536 Plainfield
—Aldina G clk 3d fl 1200 Main h 40 Los Angeles
—Alfred in US Navy r (3) 7 Marble
—Alfred E in US Navy r 158A Main 10
—Alfred J (Augustine R) grocer and meat 426 Springfield h at Chicopee
—Alfred J (Bernardine P) mach h 20 Denton cir
—Alfred J (Doris L) asst printer DMCo h 142 Carr
—Alice E emp 93 Orleans r 166 State
—Alzire R wid Arthur J h 158A Main 10
—Armand R emp MCCo r 158A Main 10
—Arselia wid Damase F pres D F Morin Company and pres Morin Realty Corp (502) 1570 Main h 133 Florida
—Arthur B (Rose M) treas D F Morin Company treas Morin Realty Corp and agt Morin Insurance Agency (502) 1570 Main r 133 Florida
—Arthur G (Evelyn M) mach opr AmBCorp h 405 Plainfield
—Arthur J in US Army r 58 Grand
—Arthur L (Eugenie B) fireman SFD h 263 Central
—Arthur V (Rita H) slsman 45 Pomona h 263 Central
—Arthur W (Mary S) molder's helper CVMfgCo h 4 Quebec 10
—Beatrice S wrapper 333 Chestnut r 51 Butler
—Charles r 40 Los Angeles
—Charles in US Navy r 18 Parallel
—Clarence J r 122 Chestnut
—Cleophas r 77 Adams

MORIN D F COMPANY
Mrs Arselia Morin pres Marie R Morin Tetreault v pres-clk Arthur B Morin treas real estate rentals and property management (502) Whitney Bdg 1570 Main—See p 207
—Donald J (Helen E) time studyman VNCo h 29 Jenness
—Dorothy C dental hygienist 11 Chestnut h at SHad Falls
—Edward J (Mary M) in US Army r 112 Belle
—Edward J (Rose M) foreman USA h 236 ConnAv
—Elaine rem to Oxford
—Elizabeth R wid Edgar A steno 1365 Main h 110 E Alvord
—Emile R in US Army r 158A Main 10
—F Alfred bkkpr WSpfd r 110 E Alvord
—Felida M Mrs h 216 Centre 10
—George in US Army r 51 Butler
—George R in US Navy r 158A Main 10
—George T (Clara M) insp VNCo and chiropodist (406) 1562 Main h 22 Maynard
—Henry J (Rose M) gauge checker USA h 16 Denton cir
—Henry M (Claudia F) tree surgeon city h (3) 4 Pickett pl
—Hervey A (Rose A) coremkr CVMfgCo h 190 Worcester 10

MORIN INSURANCE AGENCY
Arthur B Morin agt general insurance (502) Whitney Bdg 1570 Main—See p 207
—Joseph (Alden M) meat insp (4) 08 Court h 47 Dana
—Joseph A in US Army 58 Grand
—Joseph E truck driver r 5 Mattoon
—Joseph E (Sylvena M) foreman 28 Columbia ter h 58 Grand
—Joseph G (Helen S) in US Navy h 919 Liberty
—Leo in US Army r 18 Parallel
—Leo T (Grace M) gardener 133 King h 79 Walnut
—Leonard in US Army r 263 Central
—Lillian wid Conrad rem to New Jersey
—Linard h 62 Walt
—Louis J (Irene A) carp h 27 Daytona
—Madeline emp AmBCorp r 250 Franklin
—Mary r 46 Bradford
—Mary C wid Joseph h 250 Franklin
—Mary L slswoman ASCo r 134 Carr
—Melvina P steno Credit Bureau Inc r 768 Belmont av
—Norman G in US Navy r 16 Denton cir
—Paul J clk 426 Springfield h at Chicopee
—Paul L in US Navy r 79 Walnut
—Raoul B (Lucille E) mach adjuster USA h 53 Howard
—Raymond E telegraph opr 3d fl 1387 Main h at Holyoke
—Raymond L gas sta atdt r 58 Grand

MORIN REALTY CORP
Mrs Arselia Morin pres Marie R Morin Tetreault v pres Arthur B Morin treas (502) Whitney Bdg 1570 Main—See p 207
—Robert L in US Navy r 58 Grand

MORIN
—S Louise emp 150 Sumner av r do
—Sarah G Mrs clk 21 Cypress h at Westfield
—Silvina housewkr 150 Sumner av r 132 Florida
—Thomas (Gertrude) assembler G&BMfgCo h 18 Parallel
—Victor (Bella F) grinder HGWCo h 9 Douglas
—William (Alice S) in US Army r 40 Clayton
—William J (Louise M) emp 61 Howard h 134 Carr
—see Moran
Morini Frank J (Edna E) (Springfield Cycle Co) 389 Belmont av h 21 Wilcox
—Guido L (Diane M) foreman WSpfd h 34 Scott
—Ida A steno Chicopee r 23 Norman
—John died Jan 6 1945 age 62
—Nello J in US Army r 29 Judson
—Pasqualina M wid John h 21 Wilcox
—Rio A (Josephine M) setup man USA h 23 Norman
—Theodore E (Alice M) clk WUTelCo h 59 Central
—Virginia C mach opr USA r 21 Wilcox
Morisi Alfonso (Angelina) with Broadway Bowling Alleys 82 Broadway h 28 VanBuren av
—Alfred (Julia) mach AmBCorp h 843 Worthington
—Augusto P (Pia) emp HGWCo h 358 Liberty
—Claire bkkpr 11 Willow r 97 Oklahoma
—George student r 843 Worthington
—Joan in WAVES r 97 Oklahoma
—Mathilda R adv mgr Stillman's 1320 Main r 97 Oklahoma
—Paride A (Carmela M) (Broadway Bowling Alleys) 82 Broadway r 28 VanBuren av
—Raffaele (Mary) peddler h 97 Oklahoma
—Raymond J (Teresa M) packer Westinghouse h 124 Edendale
—Robert A painter emp 16 Montford r 108 Grover
—Romeo R (Jessie I) mach G&BMfgCo h 409 Franklin
—Sylvina G married John F Fiutek
—Vincent in US Army r 358 Liberty
—Vincent r 108 Grover
Morislo Maurizio power shovel opr r 205 High
Moriskovitch Boris (Anna) mail porter B&A h 56 Bond
—Lena comptometer opr GICCorp r 56 Bond
—Michael in US Army r 56 Bond
Morison Aris M librarian Memorial Square Branch Library h (10) 120 Byers
Morisset Harry E (Dorothy E) scraper VNCo h 13 Terrence
Morissette Adelard J (Corinne) barber emp 211 Main 10 h 256 Centre 10
—Emma M telegraph opr WUTelCo h 238 Belmont av
Morley Bertha A bkkpr AmIntCol h (25) 8 Oak Grove av
Morneau Albert (Eva) carp h 237 East
—Alice E Mrs asst bkkpr BBNCo r 93 Westford av
—Annette L insp Westinghouse r 237 East
—David P (Esther L) janitor 143 State h 46 Melrose
—Edward J in US Army r 237 East
—Gerard L in US Army r 237 East
—Lionel A in US Navy r 237 East
—Lorraine M mach opr USA r 46 Melrose
—Norman L in US Army r 237 East
—Theresa M married Richard E Gaudreau
Moroney Celia M wid William h (4) 83 Winter
—Mary E ticket clk B&A r (4) 83 Winter
—Thomas F r 420 Sumner av
Moropoulos Kaleope typist AmBCorp r 45 Leslie
—Stanley C (Praxia N) (Hudson Lunch) 636 Dwight h 45 Leslie
Moroz Karpe (Melvina) mechs helper B&A h 791 Armory
—Nina steno 89 Logan h at N Wilbraham
Morrau George restwkr 806 Main r 43 Sargeant
Morreau Alphonse E (Anne M) prod asst USA h (7) 2690 Main
Morrell Mary sprayer AmBCorp r 73 Spring
Morren Alfred G (Marie L) elec Westinghouse h 451 Eastern av
—Alfred J (Rena E) shipping clk MCCo r 30 Littleton
Morrill Caroline E wid Rev Henry H r 1081 Worthington
—Clarence A interior decorator 73 Grover r do
—Earl J (Leona P) mach USA h 152 Garland ter
—Henrietta R wid Alfred B h 30 Albemarle
—Jennie wid Elmer r (14) 980 State
—Leslie H (E May) mach opr WSpfd h 3346 Main
—Lillian S wid Harvey W h 60 Dartmouth
—Margaret W wid Ernest W emp S Hospital h (5) 1728 Dwight
—Myrtie wid William O h 17 Rutland
—Wilson N (Minnie T) insp 36 Main h (13) 24 Winthrop
Morrinson Edward C Jr (Irene R) in US Army h 312 Eastern av
Morris Albert W (Ida R) director of research Metal Separation Corp 93 Broad h 54 Buckingham
—Albert W Jr (Catharine S) tool eng VNCo h 57 Dunmoreland
—Alice married Paul Methe
—Alphonse (Angelina B) mach opr 123 Paridon h 650 Belmont av

The Union Central Life Insurance Co. 293 BRIDGE ST.
CHARLES S. MERRIAM, Manager
Telephone 4-3166

RALPH D. JONES, INC. CHRYSLER — PLYMOUTH
721 WORTHINGTON ST. *TOWING SERVICE* TEL. 6-6301 • Sales Distributors Service - Parts Wholesale Retail

MORRIS
—Alphonse C in US Army r 650 Belmont av
—Andrew S (Norma K) rem to Norwich Conn
—Angelo A (Lena A) construction supt 1215 Main and contr 655 White h do
—Annie wid George E h (40) 786 State
—Barbara H Mrs mech OFalls r 76 Pasadena
—Ben hod carrier h 666 Dwight
—Benjamin C (Rita A) mach Westinghouse h 86 Laurence
—Bennie grinder CBWWks r 60 Brickett
—Caroline A Mrs treas E T D Corp treas E T Davis Realty Co treas Canyon Realty Co (508) 115 State and clk Real Estate Maintenance Co do r 206 High
—Catherine rem to Northampton
—Charles C (Elizabeth W) emp city h 31 Phoenix
—Charles F emp city h 138 Greenwood
—Charles F (Eileen M) in US Army r 410 Liberty
—Charles H (Ina R) h 119 Westford av
—Charles J (Alice G) asst mgr 140 Lyman h 528 Union
—Charles P (Marion Y) supt bdgs public schools h 18 Harvard
—Charles R (Ada M) in US Army r 37 Auburn
—Chester J (Janet M) in US Army r 20 Jefferson av
—Clarence L (Christina) emp MCCo h 107 College
—Clarence W (Alice G) mach opr AmBCorp h 50 Haskin
—Clifford E (Doris G) lithographer Thompsonville Conn h 88 Keith
—Dorothy clk 1621 Main h at Agawam
—Dorothy L r 84 10th
—Dorothy L r 138 Greenwood
—Edwin (Julia A) insp WSpfd h 693 Liberty
—Edwin Jr in US Navy r 693 Liberty
—Elda painter r 180 Union
—Emily G W Mrs emp 123 Chestnut r 30 Thornton
—Emma elev opr 1293 Main r 60 Brickett
—Enid r 39 Keith
—Ernest presser 433 Eastern av r 658 Union
—Frank hod carrier r 666 Dwight
—Franklin A claims adjuster (430) 293 Bridge h at Holyoke
—Fred A r 74 Walnut

MORRIS FUR STORAGE CO INC
Dorothy M O'Connor pres-mgr Mrs Margaret B Morris treas custom furriers cold fur storage 584½ State—See p 108

—George in US Navy r 31 Phoenix
—George r 1945 Main
—George W (Emily G W) gmowkr OFalls h 30 Thornton
—Gertrude E tel opr TelCo r rear 247 Allen
—H Munroe mach opr USA r 42 Greenwood
—Harold F L (Catherine R) clk 136 State h 19 Blodgett
—Harold R (Marion H) dairywkr 45 Pomona h at Monson
—Harry (Caroline A) treas-mgr Real Estate Maintenance Co (508) 115 State h 206 High
—Hazel L packer MBCo r 50 Haskin
—I Margaret h 30 Keith
—Jennie W Mrs slswoman ASCo r (6) 55 High
—John r 1853 Main
—John in US Army r 37 Denver
—John F (Eileen A) in US Army r 160 Cedar
—John H watchman S Hospital r do
—John H (Jennie W) h (6) 55 High
—Leslie A (Marion W) h 45 Manitoba
—Margaret B wid Thomas J treas Morris Fur Storage Inc 584½ State h 584 do
—Marise G office sec 15 Worthington h at Longmeadow
—Martha Mrs furn rms 33 Grays av h do
—Mary r 216 Pine
—Mildred E office sec (208) 168 Bridge h at WSpfd
—Nellie emp AmBCorp r 23 Plymouth
—Owen J stock clk TMCo h rear 247 Allen

MORRIS PLAN BANKING COMPANY OF SPRINGFIELD THE
Russell C Sayre pres Eliphalet T Tifft v pres Guy L Pelton treas William H Brown asst treas personal and business loans 48-50 Vernon

—Raymond T in US Navy r rear 247 Allen
—Rita A nurse US Navy r 584 State
—Roofing Co (Mrs Bertha Katz) Morris Katz mgr 359 Chestnut
—Thomas in US Army r 31 Phoenix
—Thomas E (Mary H) (Wyckoff & Lloyd Co) 15 Worthington h at Longmeadow
—Tracy B elev opr 1976 Main r 42 Greenwood
—William A (Barbara H) set up man 56 Stockbridge h 76 Pasadena
—William A (Marjorie M) meat cutter A&PCo h 67 Sorrento
—William H (Agnes M) sec-treas Labor Lyceum Assn 21 Sanford and business agt Steamfitters Union do h 79 Grover
—see Morisi

Morrisette Aime J (Mary B) caretaker Augers Apts h 94 Federal
—Aline C married C William Woodford
—Robert L in US Army r 94 Federal
Morrisino Frank (Philomena M) foreman VNCo h 116 Andrew
—Joseph J (Lucille G) emp VNCo h 1484 State
Morrison Alexander J (Annie C) repairman PM&GCo h 11 Grenoda ter
—Arthur r 837 Main
—Catherine M wid Donald housewkr Longmeadow r 11 Grenada ter
—Charles A (Dorothea) (Morrison's Gift Shop) 177 Pine h at Washington DC
—Charles A (Margaret P) fireman SFD r 30 Melbourne
—Charles H in US Army r 67 Manhattan
—Clifford H (Viola M) underwriter 365 State h at Easthampton
—Donald L (G Beatrice) service man USRCo h 51 Saratoga
—Dorothy M in US Marines r 137 Jefferson av
—Edward C (Eleanor C) emp USA h 318 Eastern av
—Elaine M assembler SETCo r 318 Eastern av
—Eleanor C assembler SETCo r 318 Eastern av
—Elizabeth W asst librarian 220 State h (17) 108 Byers
—Estelle M steno Washington DC r 21 Kenwood ter
—Esther R slswoman 1320 Main r 18 Morris
—Ethel J wid Walter G h 1165 Bay
—Francis J (Josephine) rem to Utica NY
—Frank B (Annetta D) mgr Friden Calculating Machine Agency 356 Worthington h 48 Perkins
—Frederick A Jr (Louise) in US Navy h (1A) 24 Manor rd
—George rem to Pennsylvania
—George died Nov 10 1944 age 73
—George E mach Chicopee h 67 Manhattan
—Gordon J (Muriel E) (Gordon-Graham Optician) (314) 1537 Main h 28 Carlisle
—Harold (Mildred E) benchwkr USA h 112 Marsden
—Harriet F waitress 140 Chestnut h (W) 29 High
—Helen C wid James F housewkr h 19 Herbert av
—Henry emp B&A r 35 Clinton
—Hugh molder S Bronze & Aluminum Co 32 Holyoke
—Irving I (Adele) (Paramount Commercial Studio) (203) 145 Chestnut h 105 Olmsted dr
—James (Rose) grinder h 127 Jefferson av
—James S (Helen P) mach WSpfd h 30 Allen
—John J (Lillian V) meat cutter 505 Sumner av h 21 Kenwood ter
—John W (Edna A) pipe organ builder 132 Wayne h do
—Joseph in US Navy r 39 Melbourne
—Lambert V (Helen S) insp h 335 Allen
—Laura A wid Charles A r 67 Manhattan
—Lawrence E (Mary A) set up man PM&GCo h 44 Edgewood
—Loretta C wid Arthur J rem to Agawam
—Mary J wid Michael J r 102 Miller
—Minnie slswoman 1454 Main r 18 Morris
—Peter R (Eva S) crib atdt MDFCo h 47 Laurel
—Robert E (Nellie R) printer USEnvCo h 31 Fort Pleasant av
—Rose wid Abraham clk 1320 Main h 18 Morris
—Samuel (Lena F) h (3) 16 Sheldon
—Sarah wid Robert r 77 Jamaica
—Stafford C in US Army r 67 Manhattan
—Thomas J (Olive E) asst prin 1300 State h 1482 Parker
—Virginia M Mrs bkkpr 143 Eastern av r 150 Powell av
—Walter T (Mabel L) chief mech 125 Armory h 53 Buckingham
—William A (Adelle W) mgr miscellaneous service and records dept MMLInsCo 1295 State h at Holyoke
—William H (Anita) physician 190 Locust h 18 Wigwam pl
—William H Jr (Ruth) rem to WSpfd
—William P clk PO h 39 Melbourne
—William Y (Virginia M) draftsman Reynolds Metals Co h 150 Powell av
Morrison's Gift Shop (Charles A Morrison) 177 Pine
Morrisseau Emile E (Casimira M) projectionist 11 Elm h 3231 Main
Morrissett Everett T (Ella A) mach Easthampton h 124 Myrtle IO
Morrissette Emilio J (Agnes L) barber 40 Oak IO h 124 Myrtle IO
—Everitt treas Standard Air Service Inc 1211 Liberty n City Line r inq do
—Leander r 112 Hampden IO
—Raymond E (Yvette S) tool designer CVMfgCo h 74 Berkshire IO
—Rene E (Juliette M) foundrywkr CVMfgCo h 91 Lorimer IO
—Theodora E priv sec CVMfgCo r 211 Centre IO
—Theodore E (Eugenia M) welder CVMfgCo h 211 Centre IO
Morrissey Alice T clk MMLInsCo r 108 Mooreland

MORRISSEY BROTHERS COMPANY
James R Morrissey pres-treas Joanna G Morrissey clk hardware wall paper plumbing supplies Pittsburgh Paints 141 Main IO and 36 Oak IO

—Catherine M clk H L Handy Co Plainfield h at Chicopee
—Charlotte steno A&PCo h (2) 11 Edwards
—Donald J (Florence K) lithographer BBNCo h 192 Westford av
—Edward A (Catherine A) rem to Greenfield
—Edward J (Lucille H) in US Army h 530 Armory
—Ellen E r 246 Main IO
—Everett M (Marion R) in US Army r 42 King
—Francis J (Annie T) chauf StRy h 108 Mooreland
—Francis P (Mary G) in US Army h 98 Prospect
—Irene Mrs emp 88 Birnie av r 45 Bryant
—James F in US Army r 127 Miller
—James J h 194 Westford av
—James P in US Army r 86 Morris
—James R pres-treas Morrissey Brothers Company 141 Main IO h 246 do
—James W rem to New Haven Conn
—Jane F clk TelCo r 37 Sherman
—Jeremiah F (Lillian P) insp USA h 56 Grand
—Joanna G clk 266 Bridge and clk Morrissey Brothers Company 141 Main IO r 246 do
—John houseman Wesson Memorial Hospital r do
—John H (Marion V) slsman h 37 Sherman
—John J in US Army r 86 Morris
—John J (Rena) clk SPM r 4 Howard pl
—Kathryn C clk PPubCo r 25 Mayfair av
—Katie E wid Henry R slswoman 1615 Main 44 Herman
—Lucille H Mrs comptometer opr PM&GCo r 530 Armory
—Margaret r 93 Elliot
—Margaret A comptometer opr Westinghouse r (2) 11 Edwards
—Margaret A r 6 Geraldine ct
—Margaret M steno USA Federal h at Holyoke
—Marion E Mrs clk 369 Plainfield h at N Agawam
—Martin J (Eleanor C) checker USA h 114 Armory
—Maurice P freight handler RyEx h 127 Miller
—Michael J fireman NYNH&H h (8) 62 Avon pl
—Michael J in US Coast Guard r 127 Miller
—Ola M Mrs cashier 1435 Main r 213 Oakland
—Patricia M married Alexander S Johnston rem to NY
—Patrick J (Josephine M) heat treater 296 Columbus av h 86 Morris
—Paul (Irene) emp Westover Field h 45 Bryant
—Raymond J draftsman Westinghouse r 194 Westford av
—Robert W (Margaret R) clk USEnvCo h 44 Herman
—Theresa P Mrs insp r 134 Warrenton
—Thomas (Theresa P) foreman VNCo r 134 Warrenton
—Thomas P (Gertrude M) construction supt US Govt h 47 McKnight
—Virginia A labeler 45 Warwick r 37 Sherman
—William (Ola M) slsman 1435 Main h 213 Oakland land
—William T stock clk AmBCorp r 25 Mayfair av
Morrissy John W (Marie E) in US Army r 38 Armory
Morrow Bethney M student r 238 Edendale
—Bryan B (Mary J) fireman SFD h 238 Edendale
—Horace E Rev r 122 Chestnut
—Walter E (Mary E) foreman 211 Worthington h 33 Preston
Morse Aletha R Mrs rem to San Francisco Calif
—Arthur S in US Navy r 22 Clarendon
—Asa (Rose A) emp 93 Orleans r 39 Manhattan
—Bertha A wid George S h (4) 91 Sumner av
—Bradley F railway mail clk r 122 Chestnut
—Carrie L wid Frank W h 74 Davenport
—Charles M (Mary V) asst opr WMassElecCo h (3) 3337 Main
—Chester E (Amy N) eng WMassElecCo h 145 Dickinson
—Dorothy S clk WSpfd r (4) 91 Sumner av
—Earle C (Norma H) in US Navy r 266 White
—Edward C (Eleanor M) rem to RI
—Emlen (Carrie B) h (1) 159 Walnut
—Ethel M stitcher 33 Morris r 76 Wellington
—Francis H (Caroline E) mech 721 Worthington h 251 Arthur
—Frederick W (Nettie T) coml trav h 175 Maple
—G Harvey (Clara M) tester Westinghouse h 22 End
—George L (Edna W) carp h 21 Pomona
—Gertrude A clk USRCo r 145 Dickinson
—Grate Bar Co Inc Thomas G Carr mgr mfrs (401) 121 Lyman
—Guy S (Josephine D) clk AmBCorp h 22 Clarendon
—Harold E (Ruth S) chauf 485 Taylor h 87 Lakevilla av
—Harry B in US Army r 57 Girard av
—Harry T (Olive E) emp USA r 17 Long View
—Hazel F Mrs tchr 20 Amaron h at Wilbraham
—Helen G tchr 10 Bowles pk r 3 Harvard
—James E (Emma J) emp NYNH&H h 90 Greenwood

CLEANING PRESSING REPAIRING FRANKLIN CLEANERS & DYERS 281 MILL STREET TELEPHONE 6-5449 Fur Storage

HAMPDEN SAVINGS BANK MORTGAGE LOANS
Incorporated 1852 1665 Main Street — FHA and Other Monthly Payment Plans —
See Us First Savings Bank Mortgages are the Best

—Jessie C tchr Hartford Conn h 62 Jefferson av
—John M florist emp 133 State h 86 Cedar
—Kenneth D (Florence L) in US Army h 160 Washington blvd
—Kenneth R (Mary S) in US Army r 47 Girard av
—L Harlow tchr 35 Eastern av h at Ludlow
—Leon J (Bernice W) rem to Burlington Vt
—Lillian E wid Walter D E r 471 Chestnut
—Louise M wid Robert C housewkr h 237 Quincy
—Lura E r 339 Bay
—Luther E (Alice) scrapper VNCo h 3 Newhall
—Mary F Mrs asst treas-sec Springfield Bronze and Aluminum Company Page blvd h at Suffield Conn
—Mary S Mrs clk USA r 47 Girard av
—Raymond E (Grace G) r 38 Greenbrier
—Richard E mach WSpfd r 87 Lakevilla av
—Robert C (Mary D) gage checker USA h 107 Thompson
—Robert C Jr in US Army r 107 Thompson
—Roberta L checker 143 Eastern av r 237 Quincy
—Roland D acct emp 4th fl 1252 Main h at Easthampton
—Samuel mach opr USA r 99 Elliot
—Thomas E (Marian) slsman 163 Lyman h (4) 220 Pearl
—William F (Mae L) elev opr 182 State h 2612 Main
—William M (Mary F) mgr (407) 168 Bridge h at Suffield Conn

MORSE & HAYNES CO INC
Eugene B Ward pres-clk Lincoln C Haynes treas Walter L Haynes asst treas agents Arch Preserver Shoes hosiery rubber footwear and shoe repairers 1444 Main—See p 217

Morsky Constantine (Frieda) lathe opr h 33 Allendale
—Mary wid John h 1109 Dwight
—Stella insp AmBCorp r 1109 Dwight
Mort Howard E (Bessie) carp Westinghouse h 19 Linnell
—Raymond A (Catherine M) emp USA h 76 Norwood
Mortberg Uno A (Senia S) developer G&BMfgCo h 930 State
Mortell Elizabeth K wid James J r 15 Rockland
—James J (Frances B) in US Army h 3321 Main
Mortelli Amelia wid John r 32 William
Mortenson Bernard A guard WSpfd r 491 White

MORTGAGE SERVICE CO
Albert C Meyer pres-treas business and residential mortgages (403) 115 State—See p 206

Mortgelles James cook 459 Dwight r 17 Mattoon
Mortimer Dorinne calculating mach opr USA r (6) 126 Malden
—Elsie D Mrs cafeteriawkr TelCo h (6) 126 Malden
—Ernest H (Victoria F) mach PM&GCo h 86 Chester
Mortland George A (C Kathleen) piano tuner emp 1414 Main and (The Piano Shop) 366 Worthington h 31 Cliftwood
Morton Edwin J (Jeannette A) slsman E Longmeadow h 108 Fenwick
—Frank O (Dorothy E) welder Westinghouse r 30 Revere
—Fred G h (26) 786 State
—Frederick W (Maude G) gasoline and oil 225 Hickory h 21 Weymouth
—Garfield W in US Army r 71 Weymouth
—Harmon L (Marion M) supt 64 Ferry h 938 Belmont av
—Harold S (Hazel M) rem to E Longmeadow
—Harry P (Pauline B) insp Westinghouse h 221 Edendale
—Henry E (Ragnhild T) h 14 Itendale
—Joan tel opr 80 Island Pond rd h at Holyoke
—Laura C tchr 45 Sumner av r 104 Washington rd
—Leonard H tchr NY r 25 Maryland
—Minnie T seamstress 1320 Main r 14 Itendale
—Norman L in US Army r 19 Hobson
—Robert I (Elizabeth H) painter 19 Hobson h do
—Robert I Jr in US Navy r 19 Hobson
—Walter (Ethel B) upholsterer StRy h 949 State
—Walter H (Irmy S) clk StRy h 57 Lyndale
—Willie emp USA r 98 Orleans
—Wyndham A in US Army r 14 Itendale
—see Moreton
Morton's Cleaners (Morton Kotkins) 320 Locust
—Shoe Store Inc Jacob Narva pres Morris Narva treas hosiery and shoes 1346 Main
Moruzzi Joseph A (Margaret T) drop forger MDFCo h 837 Belmont av
Morytko Emily C clk USA Armory sq h at Westfield
Moscatiello Gloria D mail porter B&A r 42 Greenwood
Moschino John A (Louise J) rem to Agawam
Mosedale Harold (Kate E) mech WSpfd h 127 Draper
—Harold Jr (Muriel A) purchasing agt 132 Birnie av h 900 Abbott
Moseley David M (Dorcas W) rem to Longmeadow
—Edith S Mrs clk 38 Hampden r (5) 26 High
—Emily A r 346 Central
Moses Abraham (Dora) Hebrew tchr 61 Massasoit h 1120 Dwight
—Edward U enumerator (317) 33 Lyman r inq do

—Fatima Mrs conf 342 Liberty r 340 do
—George slsman r (7) 159 Sharon
—Harvey H (Catherine A) trust officer Third National Bank and Trust Company of Springfield 1391 Main and treas Wesson Maternity Hospital 120 High h at Longmeadow
—Horace A (Alice E) pres WSpfd h 55 Riverview ter
—Jameli insp PM&GCo r 340 Liberty
—John r 20 Springfield
—Louise M rem to Connecticut
—Miriam comptometer opr Westinghouse r 1120 Dwight
—Mohammed M (Fat'ma) emp City h 340 Liberty
—Orin L (Doris W) elec B&A h 95 Nottingham
—Orin L Jr in US Navy r 95 Nottingham
—Prudence clk (801) 145 State r 95 Nottingham
—Rachel r 1120 Dwight
—Samuel restwkr h 661 Dwight
—Shulamith student r 1120 Dwight
Mosetti Theresa r 992 Main
Mosher Arthur H (Mary C) mgr 26 Walnut h 448 Wilbraham rd
—Cecil G (Helen M) jeweler (200) 1634 Main h 37 Dorset
—Dorothy M billing clk 7th fl 29 Worthington r 448 Wilbraham rd
—Edna W Mrs forewoman USA r (7) 32½ Oak IO
—Florence B Mrs clk MMLInsCo r 15 Dawes
—Howard D (Florence B) in US Army h 15 Dawes
—Irene billing clk 29 Worthington r 448 Wilbraham rd
—Joseph died Nov 1 1944 age 67
—Leon N (Mildred K) control clk AmBCorp h 280 Pine
—May I billing clk 7th fl 29 Worthington r 448 Wilbraham rd
—Minnie L bkkpr 1330 Main h (5) 7 Lillian
—Nelson H (Edna W) supv MCCo h (7) 32½ Oak IO
—Perry L (Clytie P) mach IMCo h 78 Plainfield
—Raymond O in US Army r 302 High
—Richard L in US Navy r 78 Plainfield
—Shirley U married Warren O York
—Watson H steam eng Chicopee r 31 Wilton
—see Mongeon
Moshovas Andrea A wid Peter A h (4) 6 Sheldon
Moshovits Michael (Catherine) emp B&A h 40 Massasoit
Mosis Leoradia S ticket clk 57 Liberty h at Ludlow
Moskal Bronislaw S (Josephine K) asst supv of production WSpfd r 19 Ferris IO
—Edward V in US Navy r 10 Enfield IO
—Frank (Mary) (Frank Moskal Insurance Agency) and treas Guaranty Industrial Bankers Inc 28 Parker IO h at Wilbraham
—Frank Insurance Agency (Frank Moskal) real est and ins 28 Parker IO
—John (Apolonia M) emp MCCo h 19 Ferris IO
—Stella M r 10 Enfield IO
—Victor F mach Hartford Conn h 10 Enfield IO
Moskel Stasia waitress 471 Chestnut r do
Moskowitz William (Elsa) headwaiter Worthy Hotel h (22) 76 Byers
Moss Fred L slsman 20 Oak h at Goffstown NH
—Pauline Z wid Morris M h (4) 64A Osgood
Mossey Frederick A (Ruby A) emp 7 Worthington h 61 Bancroft
—Julia M wid Alfred J furn rms 36 Clinton h do
—William G (Catherine W) wire wkr CBWWks h 186 Marion
Mossi Andrew P in US Navy r 65 Leslie
—Angelina T typist IMCo r 65 Leslie
—Peter mach G&BMfgCo h 65 Leslie
Motaska Stanley (Caroline M) furnace man CVMfgCo h 315 Main IO
Mother Mary Leona superior St Luke's Home 85 Spring h do
Mother's Lunch (James Jenkins) 23 Hampden
Motherway Alice M r 29 Stebbins
—Florence P emp 95 State r 65 Savoy av
—James V (Marie V) steamfitter MCCo and plumber 110 Walnut h 99 Federal
—James V Jr (Barbara) emp 572 St James av h 29 Stebbins
—John J h 37 Bancroft
—John J Mrs (Harriet E) died Sept 12 1944 age 80
—John J Jr yard master B&A r 37 Bancroft
—John W (Edna M) steamfitter Holyoke h 19 Washington
—John W Jr in US Army r 19 Washington
—Margaret H mach DMCo r 65 Savoy av
—Patrick J emp city r 854 Worthington
—Richard J (Margaret M) guard PO h 65 Savoy av
—Stephen W (Evelyn S) mach USA h 195 College
—Stephen W (May V) mach 556 St James av h (7) 2718 Main
Motley Annie M married Franklin Perkins
—Augustus (Dearist) emp city h 130 Essex
—Frank emp USRCo r 130 Essex
—Helen Mrs mach G&BMfgCo r 25 Linden
—Toode (Helen) in US Army r 25 Linden
Motor Transport Credit Union Edgar Moquin pres Fred Laidlaw treas (34) 182 State

Mott Barbara L wid Warren H r 28 Eagle
—Frank E (Jeannette V) parts mgr 648 State h 75 Saratoga
—John E (Frances E) foreman VNCo h 1 Groveland
—William P (Ruth A) insp USA h 14 Hunt
Mottola John P in US Army r 30 Fremont
—Joseph F (Grace R) garage wkr 1725 Columbus av r (16) 84 Spring
—Marion A Mrs h 975 Main
Motter Noel F died Sept 27 1944 age 57
—Pauline B helper 799 Liberty r 727 Carew
Motyka John F elec repr r 34 Oakdale
—Joseph A (Josephine) mach h 96 Orchard
—Rudolph J (Mary A) molder CVMfgCo h 11 Pulaski IO
—Theodore in US Army r 34 Oakdale
Mougin Eugene E in US Army r 13 James
—Joseph G (Anna M) hardener WSpfd h 13 James
—Joseph W in US Navy r 13 James
—Nellie Mrs packer DMCo r 372 Franklin
—Valerie J Mrs (Val's Beauty Shop) 678 White r (7) 242 Fort Pleasant av
Moulat Mary r 232 Osborne ter
Mouhot Rose M wid Peter J r 31 Eagle
Mould Harry J (Jane M) letter carrier h 20 Eldridge
—Leonard (Harriet) janitor MMLInsCo h 53 Slater av
—William F (Irene C) in US Navy h 227 St James blvd
Mouldan Harry W (Estelle E) lithographer Thompsonville Conn h 20 Gunn sq
Moule Frederick pres Art Photo Co 1501 Main h at Orange Conn
Moultis Robert T (Mary V) rem to Norwalk Conn
Moulton A Omer (Alta D) paymaster (106) 36 Court h 50 Larkspur
—Carroll C (Alma E) toolmkr Westinghouse h 117 Ardmore
—Catherine wid Austin A housewkr h 32 Denton cir
—Dora A wid Marshall h 122 Tyler
—Edward L (Elizabeth G) foreman CVMfgCo h 157 Chapin ter
—Emma E wid Harry S tel opr WMassElecCo h 15 Isabel
—Franklin V (Ruth E) personnel supv TelCo r 70 Chestnut
—Fred D (Hattie M) emp BBNCo h 39 Leyfred ter
—Georgia E r 471 Chestnut
—Helen T wid Arthur G cleaner 35 Eastern av h 119 Wellington
—Horace G (Emma C) clk MMLInsCo h 900 Worthington
—James T (Marion E) bus opr StRy h 254 Liberty
—James W (Anna) mgr 9 Pearl h at Longmeadow
—Marcel S (Mary A) in US Navy h 65 Maynard
—Marshall L (Clarabel C) painter 121 Princeton h do
—Natalie E married Alexander C Wilson
—Robert (Ruth G) in US Army h (8) 186 Woodside ter
Moultrie Hallie (Ella) h 42 Congress
—Hallie Jr in US Navy r 42 Congress
Moultrop Esther A Mrs engineering aide USA Federal h at WSpfd
—Harold A (Esther A) asst mgr 42 Hampden h at W Spfd
Mount Andrew W (Grace) h 127 Magazine
—Ann hairdresser 1477 Main h at Longmeadow
—Bert (Bess H) supt of loans 1295 State h at Longmeadow
—Bradford W insp AmBCorp r 20 Saratoga
—Calvary Baptist Church 23 Gray's av
—Calvary Community Assn 18 Gray's av
—Calvary Community Assn (Men's Home) 46 Gray's av
—Carmel Hall 15 Winthrop
—Constance R clk USA r 117 Magazine
—Lebanon Club 502 Dwight
—Provin Press (Calvin Bridges) printers 60 Walnut
Moura Joaquinna wid John r 36 Devens IO
Mouret Bertha V emp MCCo r 163 Walnut
—Leon G (Mary) emp MCCo h 163 Walnut
Mourey Charles M in US Marines r 52 Maynard
—George A (Josephine L) fireman B&A h 33 Cleveland
—Jeanne L mach opr AmBCorp r 52 Maynard
—Lorraine R married Cornelius Sullivan
—William (Malvina P) insp AmBCorp h 53 Maynard
Mourkides Peter H (Dorothy A) bartender 2232 Main h 2535 do
Mouroutsos Harry J (Eleanor M) in US Army r (5) 8 Terrence
Mourtsee Angeline A tchr 1300 State r 912 Chestnut
—Freida A tchr Suffield Conn r 912 Chestnut
—Sarah A wid Andrew J seamstress Chicopee h 912 Chestnut
Moury Hope E clk Hotel Highland h 93 Federal
—Norman I (June E) in US Army r 29 Dartmouth
Mousaw John P (Anna L) mach MDFCo h 2897 Main
Moustakis Athena emp 395 Dwight r 814 Carew
—George (Mary) mgr 659 Dwight h 814 Carew

CITY COAL CO. *Coal - Fuel Oils - Koppers Coke*
145 ARMORY STREET - Tel. 4-7396

FIELD, EDDY & BULKLEY INSURANCE
1200 MAIN STREET PHONE 4-1112
Policies of Every Kind in All the Best Companies

—John emp Westinghouse r 314 Carew
—Mary Mrs fish 638 Dwight and rest 639 do r 814 Carew
Mowad Joseph M (Victoria) mach opr Westinghouse h 103 Belle
—Michael M (Catherine) grocer 694 Dwight h 144 Franklin
Mowbray Louise anaesthetist Wesson Maternity Hospital r do
—Theodore M mgr (450) 31 Elm h at Ludlow
Mower Alice I h (3) 57 High
Mowery Dwight F (Suzanne L) tchr Chicopee h 104 Maple
Mowrey Catherine R forewoman USA r 25 Dresden
—Walter E (Catherine V) foreman 71 Colton h 25 Dresden
—Walter E Jr in US Marines r 25 Dresden
—William E in US Navy r 25 Dresden
—see Morey
Mowry Arthur F (Grace A) eng emp 11 Willow h 56 Baldwin
—Christine F clk 311 Page blvd r 151 Dickinson
—Hope hostess Highland Hotel r 156 Pearl
—Isabelle A wid Delbert F r 151 Dickinson
—Kingdon A insp USA h 151 Dickinson
—Norman I in US Army r 357 St James av
—Raymond M (Evelyn M) designer 11 Stearns sq h 357 St James av
—Robert D (Shirley R) route slsman 294 Plainfield h 273 Orange
—Wendell S (Bernice C) coml trav h 126 Marsden
Moxom Letty M Mrs emp 59 Hillman r 124 Florida
—Ralph P Jr (Ruth C) eng E Hartford Conn h 18 Rosemont
Moyer Charles H Rev r 37 Horace
—Hower J (Kathryn M) in US Army h (1B) 96 Manor rd
—Maggie Mrs r 180 Sharon
—Marvin J (Regina R) yard master NYNH&H h 96 Appleton
Moylan Donald F (Barbara M) in US Army h 96 Moorland
—Dorothy L comptometer opr AmBCorp r 35 Sylvan
—E Franklin chauf r 393 Armory
—Edmund T (Bertha M) investigator 2d fl 1252 Main h at WSpfd
—J Joseph student r 161 Hartford ter
—James I (Edna M) in US Navy h 60 Jenness
—James J (Margaret G) policeman h 161 Hartford ter
—James W cook 345 Chestnut r 35 Sylvan
—John V (Lucille G) supr A&PCo h 35 Sylvan
—Kathryn W h 393 Armory
—Louis L roofer r 393 Armory
—Mabel H r 57 Warner
—Pearl M comptometer opr AmBCorp r 35 Sylvan
—Thomas D (Kathleen M) mach emp 70 Leete h 20 VanHorn pl
Moynahan Bernard P (Florence H) installer TelCo h 63 Blake
—Edward P (Lucie C) gang boss USA h 29 E Hooker
—Helen Mrs clk ASCo r 97 Melha av
—James J (Aline E) h (7) 47 White
—John B (Anna C) mach opr MCCo h (5) 683 State
—John F (Catherine C) rem to Northampton
—John J (Kathryn A) clk PO h 408 Carew
—Margaret M priv sec (638) 31 Elm h 79 Everett
—Mary T tel opr 110 Chestnut r 79 Everett
—Patrick emp CVMfgCo r 709 Carew
—Stephen A (Irene D) lwyr (638) 31 Elm h 104 Caseland
—Walter H (Helen) shipping clk 220 Franklin 97 Melha av
—see Monahan
Moynihan Agnes L steno MMLInsCo r 58 Grover
—Ann R clk USA r 236 Locust
—Arthur J (Kathryn A) rem to Rhode Island
—Austin T (Hazel D) insp NYNH&H h 51 Middlesex
—Elizabeth L married Raymond A Valli rem to Ellington Conn
—Ernest L (Edith L) draftsman SETCo h 114 Arcadia blvd
—Etta M r 40 Wait
—Francis M mail porter B&A r 51 Middlesex
—Helena J steno MCCo r 136 Myrtle 10
—James A (Anne T) lwyr E Hartford Conn h 236 Locust
—James C in US Army r 56 E Alvord
—James P (Edna E) asst mgr 1411 Main h 56 E Alvord
—Jeremiah J (Florence M) guard MDFCo h 28 Cherryvale av
—John janitor AmBCorp r 17 Carlisle
—John C in US Navy r 136 Myrtle 10
—John F (Davina) maintenance man Reynolds Metals Co h 50 Montmorenci
—John F (Mildred E) mgr CFalls h 289 Lexington
—John J gas sta atdt 1433 Columbus av r 425 Sumner av
—Joseph P real est 136 Myrtle 10 h do
—M Dorothy typist TelCo r 56 E Alvord
—M Patricia bkkpr CVMfgCo r 136 Myrtle 10
—Marion M asst clk USA Armory sq h at Holyoke
—Mary A r 40 Wait
—Mary C emp 233 Carew r 58 Grover
—Michaelyn E clk 1477 Main h at Longmeadow
—Patrick h 58 Grover
—Patrick J (Victoria W) policeman USA Armory sq h at Wil
—Peter D (Marguerite M) carp emp 134 Cass h 25 Sachem
—Robert M (Anna M) slsman h 45 Ralph
—Walter F (Bertha R) in US Army r 44 Alvin
—William J (Harriet A) assembler Westinghouse h 257 East
—William P receiving clk AmBCorp r 58 Grover
Moyr Siegfried L (Ursula B) in US Army h (2) 191 Pine
Mozeleski Peter (Rita) shipper USA h 122 Armory
—Rita L waitress 1454 Main r 122 Armory
Mozick Helene J Mrs slswoman ASCo r 38 Glenham
—John (Helene J) benchwkr MCCo h 38 Glenham
Mozley Fred (Mabel S) with Springfield Union Publishing Co and Union Newspaper Co 32 Cypress h 41 Cherryvale av
Mozzambani Addino mach opr WSpfd h 93 William
—Alba r 93 William
Mroc Frank yardman Westinghouse r Robbins rd
Mroz Anna A teller Spfd Nat Bank r 116 Main 10
—Catherine wid Peter h 116 Main 10
Mucha Edward F (Christine R) mech h (574) 2132 Main
—Michael S (Barbara B) packer 21 Cypress h 13 Acme pl
—Philip (Olga) in US Army r 384 Chestnut
Muchar Felenion P (Alice E) mail porter B&A h 23 Plymouth
Mudd Donald H (Loretta E) treas Chicopee h 1530 Plumtree rd
Mudge Grace I clk TelCo r 369 Walnut
Mudgett Ethel G clk 88 Birnie av h at WSpfd
—Richard E (Ethel B) rem to WSpfd
Mueller Albin (Beatrice E) barber emp 27 St James blvd h 39 do
—Gilbert F (Anna E) mach opr 55 Stockbridge h 49 Greene
—Gilbert F Jr (Ethel R) mach opr WSpfd h 405 Bay
—Robert J (Ursula C) in US Army r 221 Oak Grove av
—see Miller
Muenter Rolf E draftsman (400) 1694 Main h at Chicopee
Mufatti Jennie r 29 Underwood
Mugford Dorothy M steno 1351 Main r 560 White
Muhlbach Walter J (Dorothy F) registrar Farm Credit Administration r 70 Chestnut
Muia Carmelo (Immacolata M) auto mech WSpfd h 80 Quincy
—James (Katherine) emp 71 Colton h 80 Quincy
—Michael A (Mary R) mech 2178 Columbus av h 80 Stebbins
Muir Alexander T (Margaret J) dept mgr 1295 State h 11 Puritan rd
—David J (Lucille W) dept mgr 1295 State h at Wilbraham
—Edward W (Helen V) printer emp 191 Chestnut r 20 Revere
—George W (Ellen T) insp E Hartford Conn h 68 Garden
—Hazel L wid Sumner h 55 Waverly
—Helen V Mrs clk 1414 Main r 20 Revere
—Henry L (Evelyn M) acct emp 70 Leete and sec Equipment Service Co Inc Columbus ft Clinton h 216 Marsden
—Thomas C (Agnes J) h 20 Revere
—William G (Jessica B) supt G&BMfgCo h 25 Daviston
—William J (Florence M) emp (26) 77 Worthington h 62 Fountain
Muise George chauf's helper 139 Lyman r 81 Bliss
—Paul A in US Marines r 17 Greene
—Paul J (Mabel M) mach opr 4 Birnie av h 17 Greene
Mulak Albert J (Nellie B) mach Frolland Mfg Co h 1235 Allen
—Margaret L Mrs library asst 220 State h at E Longmeadow
—Stanley J (Margaret L) rem to Longmeadow
Mulally Alice E steno 1414 Main r 32 Byers
Mulawski Anna wid Jacob emp LM&SCo h 9 Banner 10
Mulcahy Andrew J (Jane B) supt 4th fl 293 Bridge h at Monson
—George (Lillian) slsman r 3353 Main
—Grace R clk MMLInsCo r (5) 11 Armory
—Irene E steno (206) 1383 Main h at WSpfd
—Joseph F (Elizabeth H) asst mgr 1613 Main h 40 Crystal av
—Joseph F Jr (Jane M) asst dept mgr CVMfgCo h 378 Union
—Julia M wid Francis J h 68 Florida
—Margaret F Mrs labeler 53 Wilbraham rd r 121 Wait
—Margaret M tel opr TelCo r 121 Wait
—Maurice M (Margaret F) drop forger USA h 121 Wait
—Thomas F (Sarah M) rem to Meriden Conn
—W F r 70 Chestnut
—William A (Grace R) expediter AmBCorp h (5) 11 Armory
Mulcare Anne S wid James M r 138 Roosevelt av
—James H (Alice M) lwyr (Harvey & Mulcare) (643) 31 Elm h 33 Florentine Gardens
Muldoon Dewey r 171 Chestnut
Muldrew Dorothy A in US Cadet Nurse Corp r 75 Montrose
—Ralph L (Alice) clk PO h 75 Montrose
—William H (Augusta E) chauf WMassElecCo h 118 Clifton av
—William H Jr (Frances G) in US Navy r 118 Clifton av
Mule Nicholas J (Lucy A) shipping clk E Longmeadow h (9) 7 Central
Mulfino Helen F r 133 Hickory
—Howard B in US Marines r 133 Hickory
—Joseph E died Dec 5 1944 age 60
—Lillian L emp G&BMfgCo r 133 Hickory
—Margaret E wid Joseph E h 133 Hickory
—Mary L emp G&BMfgCo r 133 Hickory
—Robert S route slsman 120 Oakland r 133 Hickory
Mulhern Albert V h (2) 172 William
—James emp USA r 82 Gresham av
—Mary E wid John r 216 Jasper
—Michael opr StRy r 2375 Main
—Pauline M emp 325 Belmont av r (2) 172 William
—Winifred r 136 Alderman
Mulholland George H (Mildred B) slsman 787 State h (1) 744 do
—George H Jr in US Marnes r (1) 744 State
—Richard I clk SF&MInsCo r (1) 744 State
Mulkere Kathryn F tel opr 283 Worthington h at Chicopee
Mullahy Francis watchman 1528 Main r 426 Worthington
—Theresa H E rem to WSpfd
Mullaley Raymond D (Lelia J) chauf's helper 157 Lyman h 14 Adams
Mullan Bernice E clk 1414 Main r 176 Oak Grove av
—Ernest E (Myrtle S) tool designer 11 Willow h 176 Oak Grove av
Mullane James A (Phyllis) slsman (511) 146 Chestnut r ing do
Mullaney Bernard J (Leona A) emp 999 Page blvd h 17 Parkside
—Francis J (Ursula M) coremkr CVMfgCo h 13 Beauregard 10
—Henry emp B&A r 13 Beauregard 10
—Henry J janitor 57 Liberty r 1178 Bay
—William J (Annie B) coremkr CVMfgCo h 1049 Dwight
Mullarkey Alice N clk USA Armory sq h at Ludlow
—James J (Charlotte G) h (6) 231 Belmont av
—John H tchr 1300 State h at Ludlow
Mullen Albert M (Elizabeth) crane driver CVMfgCo 59 Terrence
—Alberta M housewkr r 711 Union
—Ambrose E (Christine M) guard CVMfgCo h (7) 96 Marble
—Christine M Mrs priv sec 47 Federal r (7) 96 Marble
—Claire H Mrs woman's page editor S Daily News r 399 Union
—Curtis M (Estelle O) h 102 King
—Donald J in US Navy r 450 Sumner av
—Doris E r 102 King
—James F (Claire H) in US Army r 399 Union
—James J in US Navy r 149 Mill
—Janet nurse S Hospital r do
—John E (Dorothy R) in US Army h (11) 364 Belmont av
—John H clk 9 Pearl h 14 Mattoon
—Katharine A clk 55 Elm r 28 Parkside
—Katharine wid James F h 28 Parkside
—Margaret wid James H r 76 Athol
—Margaret wid William emp 193 Worthington h (7) 21 Salem
—Martin emp Westinghouse h 287 Walnut
—Martin Mrs (Nora) died Dec 29 1944 age 63
—Michael R (Mary A) buyer 1514 Main h 450 Sumner av
—Minnie E wid John r 14 Mattoon
—Robert (Ann J) h 51 Marlborough
—Robert P in US Army r 450 Sumner av
—Rogers packer H L Handy Co r 46 Lebanon
—Walter J (Mary A) physician 149 Mill h do
—Walter J Jr in US Army r 149 Mill
—see Mullin
Mullens Lennie S r 10 Auburn
Muller Jacob (Florida M) emp 132 Birnie av h 338 Worthington
—Robert A (Eunice T) rem to Long Island NY

Diamonds Jewelry M. J. KITTREDGE, Inc. Silverware Watches
1354 Main Street

PRESTON and OLMSTEAD, Inc.
REPRESENTING THE TRAVELERS
THE WORLD'S LARGEST MULTIPLE-LINE INSURANCE COMPANY

—William W (Bolice A) foreman 30 Park h 51 Bloomfield
Mullet Robert E (Bernadine B) tester Westinghouse h 57 Reed
Mullett Carleton C (Annabelle H) meter installer WMassElecCo r 239 Pine
—Leon L (Helen C) chief elec WMassElecCo h 117 Sylvan
—Robert W (Josephine C) sta opr WMassElecCo h 5 Corona
Mulligan Elizabeth A wid Joseph T r 60 Saratoga
—Henry C tool tender WSpfd h 60 Saratoga
—Joseph H Jr in US Navy r 75 Dunmoreland
—Margaret M wid Joseph H h 75 Dunmoreland
—Nellie L wid Walter L h 16 Oxford
—Peter J r 56 High
—Thomas F (Margaret M) in US Navy h 9 Hunt
—William T (Elizabeth S) insp USA h 37 Chesterfield av
Mullin Catherine H wid Edward J h 27 Sheldon
—John J (Alice) set-up man USA h 86 Woodside ter
—Mary E tel opr TelCo r 27 Sheldon
—Neil E weigher 120 Oakland h at Somers Conn
—Patrick J (Anna M) h 38 Arch
—Raymood F (Grace R) emp cost dept USRCo h 230 Fort Pleasant av
—Walter J rem to Philadelphia Pa
—see Mullen
Mullins Elizabeth A clk 365 State h at Hatfield
—Frank E tile setter 11 Dickinson r 268 Pearl
—Frank E Jr in US Army r 268 Pearl
—George janitor 235 State r 268 Pearl
—Gertrude r 163 Westminster
—John F (Mary E) steamfitter h 260 Franklin
—Josephine M emp 355 Chestnut r 58 Linden
—Walter H (Dorothy B) deputy city collector (137) 36 Court h 64 Lyndale
Mulloy Frank J chauf Roberts Ice & Fuel Co h 191 Tyler
—Frank J (Dorothy B) heat treater USA h 34 Shillingford
Mulrone John F real est 48 Terrence h do
—Lillian M r 48 Terrence
—Sadie H office mgr 1215 Main r 48 Terrence
Mulroney Melvin E maintenance man Federal Land Bank of Spfd h 34 Castle
—Rosa C wid James M r 34 Castle
—Thera M proof reader 4th fl 196 Worthington 34 Castle
Mulrooney Cecile B slswoman 1621 Main h (7) 25 Spring
—Thomas A (Sarah M) tool crib tender CVMfgCo h (24) 3 Salem
—William T (Anita E) tool grinder CVMfgCo h 30 Meredith
Mulroy Eleanor M steno Westinghouse r 47 Parkside
—John R (Eleanor A) branch office mgr 220 Albany h 47 Parkside
—John R Jr in US Navy r 47 Parkside
Mulry John J (Evelyn C) mgr (516) 1537 Main h 22 Virginia
Multigraph Sales Agency David C Griswold sls agt 115 Chestnut
Multiwear Stamp Works (Kenneth L Drude) (206) 44 Taylor
Mulvaney Erin (Ann) office sec Office Price Administration r 171 St James av
—Helen T insp 55 Stockbridge r 15 King
—James J emp USA r 15 King
—John F (Mae T) emp USA h 15 King
—John F Jr (Isabelle I) packer USA h (74) 162 Walnut
—Lawrence (Florence A) clk PO h 171 St James av
—Lawrence J in US Marines r 171 St James av
—Margaret C r 25 Carlisle
Mulveny Louis (Catherine G) plumber emp 12 Franklin h 6 Pasadena
Mulverhill Nellie emp S Hospital r do
Mulvey Frank J (Pearl F) telegraph opr B&A h 39 Dawes
—Frank M (Margaret C) projectionist 192 Worthington h 114 Appleton
—Glenn O in US Army r 114 Appleton
—Gordon D tester Westinghouse r 111 Appleton
—Thomas E (Helen E) mgr shoe dept 1341 Main h 118 woodside ter
Mulvihill Nellie A emp 759 Chestnut r 35 Middle
Mumblo Chloe wid Joseph died Jan 12 1945 age 69
—Stanton P (Mary T) janitor 127 Spring h do
Mumford Katherine E priv sec Cambridge r 20 Riverview ter
—William r 63 Parkside
—William C (Katherine R) acct Holyoke h 20 Riverview ter
—William C Jr (Norma S) sls eng Holyoke h 55 Canterbury rd
Munday John F (Gladys D) asst foreman CVMfgCo h 264 Dwight st ext
Munder Charles F (Eudora M) h 69 Maplewood ter
—Robert V mach WSpfd r 69 Maplewood ter
Mundie Alberta Mrs r 39 Grant
—Alec emp USA h 225 Oakland
—Alexander F (Flora G) slsman 387 Bay h 6 Dawes
—Flora G Mrs with Deacon Bros Monument Co 387 Bay and priv sec 34 Taylor r 6 Dawes
—John E (Mildred L) insp 5th fl 196 Worthington h (26) 108 Byers
—Robert W (Alberta) in US Navy h 93 Grant
Mundt William (Katherine) mach VNCo h 148 Allen
Munford Howard M supv of instruction 100 Chestnut r 99 School
Mungall John mach opr CVMfgCo h 67 Myrtle 10
—Naomi M married James Sheehy
Munger Charles H (Lillian W) insp G&BMfgCo h (8) 336 Central
—Edna B wid Harlan B r 11 Elois
—Harlan B (Edna B) pres Production Credit Corp 310 State h at Longmeadow
Muniak Anthony S (Mary T) jeweler 1870 Main h 5 Farnsworth
—Michael (Katherine) jeweler 534 Main 10 h at C Falls
Munn C Robert in US Navy r 28 Wellesley
—Eugene H h 42 Mapledell
—Eugene H Mrs (Lillian R) died May 10 1944 age 78
—Gladys B clk MMLInsCo r 42 Mapledell
—James P chemist Providence R I r 84 Dartmouth
—Lillian S steno MMLInsCo r 42 Mapledell
—Louise Mrs housewkr h 40 Vine
—Marion K wid Clarence F h 28 Wellesley
—Ralph L (Bessie P) city collector (137) Municipal bdg h 84 Dartmouth
—Rockwell K (Virginia R) clk 93 State h 40 Florida
Munnelly Helen M wid Joseph M h 397 Walnut
Munningham George A H (Agnes T) chief clk B&A h 93 Dawes
Munnis Cora wid Walter winder BSTWks r 75 Bryant
Munro Annette clk WSpfd r 30 Allen
—Donald (Annie J) ticket clk B&A h 30 Allen
—Hotel (Charles W Cape) 19-21 Franklin
—James B (Lillian E) foreman MDFCo h 92 Drexel
—James B Jr (Ruth) in US Army r 92 Drexel
—Margaret purchasing agt S Hospital r do
—Robert A in US Army r 30 Allen
Munroe Cecilia mech Westover Field r 52 High
—Duncan H (Elizabeth) purchasing agt Chicopee h 72 Lebanon
—George S (Rachel G) clk CVMfgCo h 64 Penrose
—Herbert C clk Chicopee r 3025 Main
—Mary messenger USA Armory sq h at Longmeadow
—Nancy P wid John T r 1240 Parker
—Robert C (Madge H) pres G & C Merriam Co 47 Federal h at Longmeadow
—see Monroe
Munsell A John (Mary E) h 123 Fort Pleasant av
—Anthony H (Myrtle) in US Navy h 41 Dorset
—Frank (Valida) slsman 120 Oakland h at Hampden
—Henry G r 50 High
—James W in US Navy r 15 Forest
—Lester B (Olive L) set-up man E Longmeadow h 39 Dorset
—Myrtle Mrs clk WSpfd r 41 Dorset
—Walter E (Bertha E) slsman 120 Oakland h 15 Forest
Munson Claire Mrs waitress 132 State h (13) 16 Montpelier
—Edwin S (Agnes R) mgr 91 Broadway h at Longmeadow
—Gladys L Mrs mach opr CBWWks h (382) 3132 Main
—Raymond B mach opr VNCo h 58 King
—Robert L (Bertha B) v pres Hampden County Safety Council (47) 183 State and mgr (401) 145 do h at WSpfd
—Thurston W tchr 1300 State h at Wilbraham
—Wilhelmine Mrs slswoman 1414 Main r 102 Wilbraham rd
Munyan Donald F clk 95 State r 126 W Alvord
—Fred C (Florence M) h 126 W Alvord
—Kenneth J fireman SFD r 142 Marion
—Kenneth J Jr in US Army r 142 Marion
—Lillian R wid Fred A h 142 Marion
—Mabel B wid William A r 471 Chestnut
—Ralph E meter installer WMassElecCo r 142 Marion
Munzert Barbara wid George r 58 Johnson
—Paul (Ruth C) eng NYNH&H h (6) 300 Belmont av
—William (Mildred A) baker emp 260 Eastern av h 111 Mooreland
—William H in US Army r 111 Mooreland
Munzing Eleanor F wid William died March 24 1945 age 79
Mura Henry E (Rose I) yard foreman 142 Albany h at SHadFalls
Murach Stanley W (Anna M) emp USA h 203 Union
Murawski Antoni emp 164 Birnie av r 103 Genesee
—Bronislaw (Stasia) in US Army r 59 Bond
Murczyk Janet steno USA r (2) 73 School
Murdick Robert W (Helen J) dir conf eng TelCo h 18 Chilson
Murdoch David W (Lydia N) insp h 40 Sumner av
—James E (Esther V) in US Army r 38 Huntington
—James J (Margaret K) acct AmBCorp h 14 Buckingham
—John D W (Annie G) h (4) 17 Sumner av
—William J (Melia L) clk 46 Hampden h (1) 290 Sumner av
Murdock Annie F wid John M h 199 Westford av
—Frederick M (Alice S) patent chemist MCCo h 56 Edgemont
—Frederick R (Myrta B) clk SPM h 48 Whittier
—Frederick R Jr in US Army r 48 Whittier
—Irving W (Mae A) opr StRy h (7) 2851 Main
—Louis (Hilda H) emp Westinghouse h 134 Caseland
—Malcolm W (Mary E) emp (26) 77 Worthington h 37 Brunswick
—May Mrs died Aug 23 1944 age 67
—Myrta B tel opr TelCo r 48 Whittier
—Nora M priv sec 83 Orleans r 199 Westford av
—Rodney K (Ethel N) steelwkr G&BMfgCo r 221 Taylor
—Ruth E wid William D emp BMTCo h 106 Malden
—Thelma I insp VNCo r 106 Malden
Murdough George T h 32 Vassar
—Mabel E h 18 Vassar
Murdy Charles G (A Mildred) h 135 William
—Joseph S died April 30 1945 age 71
Murfit Richard (Margaret) in US Army h (1A) 4 Manor rd
Murgulo Carmelia wid Paul r 45 Leete
Muriel's David Thal mgr clothing 1451 Main
Murken Philip G (Anne E) mgr (314) 145 State h 26 Longfellow ter
Murley Elizabeth L tel opr TelCo r 56 High
—Leah E steno 1228 Main r 56 High
Murnane Thomas F r 83 Oak 10
Murphy Agnes r 175 Central
—Agnes Mrs emp USA h (5) 4 Chapel
—Agnes C wid John J assembler Chicopee h 67 Maple
—Agnes H tel opr TelCo r 67 Maple
—Agnes M clk WSpfd r 17 Mooreland
—Alfred F (Olive M) mach opr CFalls h 359 Birnie av
—Alice G office sec 220 Franklin r 41 Copley ter
—Ambrose A (Margaret M) maintenance man 1339 Main h 11 Phoenix
—Anna emp 15 Mulberry r do
—Anna J steno (607-608) 145 State r 56 Stockman
—Anna M r 101 Sylvan
—Anna M r 29 Catharine
—Anna M Mrs h 71 Stafford
—Anna R mach opr USEnvCo r 46 Lowell
—Annabella C r 7 Ventura
—Arthur L in US Army r 35 Chester
—Arthur L (Evelyn L) mach emp 103 Nursery h 152 Pendleton av
—Arthur T insp Westinghouse r 60 Saratoga
—Aurora P Mrs (Oxford Delicatessen) 3 Myrtle 111 Westford cir
—Bernard F (Mildred M) in US Navy r 71 Horace
—Bernard W r 19 Rochelle
—Bridget F wid Michael C h 66 Judson
—Bridget M wid John P matron USA h 19 Linden
—Carl H (Marion A) printer emp 29 Worthington h 53 Laurel
—Carolyn L married Arthur L Demers
—Catherine A wid William J h 71 Avon pl
—Catherine C (Kays' Beauty Salon) (300) 1537 Main r 17 Mooreland
—Catherine D wid Thomas F h 98 Plainfield
—Catherine E r 731 Carew
—Charles h 1381 Dwight
—Charles laundry 429 State h do
—Charles C (Annette) insp NYNH&H h 62 Fern
—Charles E (Stella M) in US Navy r 258 King
—Charles H (Bella F) shipping clk 240 Plainfield h at Feeding Hills
—Charles J (Marianne) policeman h 39 Sherman
—Charles M (Anna C) mach BMTCo h 2473 Main
—Christine P h 383 Union
—Clarence (Jane) in US Army r 203 Union
—Clarence E rem to Vermont
—Cornelius J (Caroline I) bartender 9 Lyman h 50 Cherryvale av
—Dan J r 37 Holyoke
—Daniel C in US Navy r 130 Hastings
—Daniel J (Margaret M) packer H L Handy Co h 205 Tyler
—Daniel J (Mary M) slsman (206) 1387 Main h 49 Villa pky
—Delia E wid Patrick J emp Spfd Hospital h 26 Wolcott
—Dennis (Anna M) capt SFD h 120 Mooreland
—Dennis F (Antoinette) slsman H L Handy Co Plainfield h at Holyoke
—Donald J (Margaret A) service man USRCo h 193 Savoy av
—Doris E married Albert E Lagasse
—Dorothy A Mrs comptometer opr 8th fl 29 Worthington h at WSpfd
—Dorothy E r 361 Walnut
—Dorothy M clk USA r 56 Stockman
—E William in US Army r 23 Dell pl
—Earl L (Marion A) slsman Boston h 60 Garfield
—Earl W in US Army r 66 Judson
—Edmond L (Doris M) chauf 215 Albany h 373 Oakland
—Edna L insp Westinghouse r 130 Hastings

ALBERT C. WHITE, JR., INC.
293 BRIDGE STREET TELEPHONE 2-5109
COMPLETE
INSURANCE SERVICE

REAL ESTATE
MANAGEMENT
SALES and APPRAISALS

MACMILLAN & SON
REALTORS
154 BROADWAY TEL. 6-8330

ALL FORMS OF
INSURANCE
MORTGAGE LOANS

MURPHY EDW J CO INC

Frederick C Murphy pres-treas Julia E Dineen asst treas Donald W Crane sls mgr-realtors real estate sales real estate management mortgage loans insurance (201-202) 1537 Main—See top lines and opp inside Front Cover
—Edward C sec Western Massachusetts Package Stores Inc (208) 121 Lyman r inq do
—Edward C (Anna M) emp City h 57 Leavitt
—Edward F (Helen) sls mgr New Haven Conn h 301 Gillette av
—Edward F (Loretta M) foreman G&BMfgCo h 782 Newbury
—Edward J in US Army r 389 Nottingham
—Edward J emp CVMfgCo h 101 Sylvan
—Edward J in US Army r 56 Stockman
—Edward J clk CVMfgCo r 51 Home
—Edward J (Evelyn G) steamfitter VNCo r 105 Colton
—Edward J (Mary E) clk PO 436 Dwight h at Westfield
—Edward J (Thuryle L) fireman SFD h 33 Wolcott
—Edward M in US Army r 41 Copley ter
—Edward M (Florence A) mgr 118 Liberty h 90 Bronson ter
—Edward R in US Navy r 66 Judson
—Eileen F chief usher 1704 Main r 71 Stafford
—Eileen K nurse US Army r 19 Rochelle
—Eilene emp S Hospital r do
—Eleanor nurse Mercy Hospital r 187 Carew
—Eleanor L clk 1293 State r inq do
—Elizabeth Mrs married John Luman
—Elizabeth A bkkpr Thompsonville Conn r 50 Cherryvale av
—Elizabeth C Mrs emp Westinghouse r 338 Commonwealth av
—Elizabeth E r 63 Berkshire 10
—Elizabeth M r 112 Wilbraham rd
—Enda M priv sec 45 Pomona r 35 Bloomfield
—Ernest W (Alice V) emp CVMfgCo h (6) 112 Federal
—Ethel M steno (301) 1562 Main r 58 Bond
—Eugene M in US Navy r 124 Mooreland
—Eva W clk 31 Hillman r 85 Spring
—Florence D Mrs insp AmBCorp r 777 St James av
—Frances wid Frank emp Highland Hotel h 28 Florence
—Frances E clk (401) 145 State r 7 Worthy
—Francis J insp AmBCorp r 51 Home
—Francis M (Margaret N) in US Army 18 Thorndyke
—Francis P finisher USA r 94 Dawes
—Francis R (Aurore P) in US Army 111 Westford cir
—Francis V (Mary T) mech PO 761 Worthington h at WSpfd
—Francis W (Anna M) guard AmBCorp h 993 Berkshire av 10
—Frank E elev opr 70 Chestnut h (8) 19 Spring
—Frank J (Ruth E) in US Army r 216 Pendleton av
—Frank W died June 21 1944 age 58
—Franklin J (Gertrude A) shovel opr h 200 Dayton
—Franklin J Jr in US Marines r 200 Dayton
—Fred (Hattie M) chaufs helper 38 Hampden h 38 Carew

MURPHY FREDERICK C

(Nina G) pres-treas Edw J Murphy Co Inc (201-202) 1537 Main and pres-treas Colworth Corp do h at Longmeadow—See top lines and opp inside Front Cover
—Frederick E (Josephine M) in US Army r 128 Genesee
—George C dist mgr SGLCo h 23 Sachem
—George D in US Army r 23 Dell pl
—George E in US Army r 66 Judson
—George E Jr dist supr (546) 1597 Main h at N Wilbraham
—George K in US Army r 7 Ventura
—George T proof reader (207) 1660 Main r 56 High
—George T (Frances E) acct E Longmeadow h 15 Nye
—Georgina drsmkr ASCo r 97½ High
—Gerald J slsman r 866 Worthington
—Gerald T deputy collector (402) 436 Dwight h at CFalls
—Gertrude E bkkpr 2575 Main r 35 Bloomfield
—Gertrude M married Joseph F Kupka
—Gordon C (Edna) aircraftwkr h 403 Eastern av
—Grace A bkkpr 449 Dickinson h at Longmeadow
—Grace A clk USA r 129 Westford cir
—Hanna Mrs housewkr r 19 Bliss
—Hannah wid Timothy h 45 Virginia
—Harold J (L Claire) foreman USRCo h (3) 106 Lincoln
—Helen A Mrs emp Westinghouse h 179 College
—Helen M clk 55 Stockbridge r 7 Worthy
—Helen R wid Edward J auto parking 39 Broadway h (3) 141 Maple
—Henry F Rev chaplain US Navy r 323 Dickinson
—Herbert J slsman (309) 121 Lyman h at WSpfd
—Ignatius J (Sarah M) emp AmBCorp h 129 Westford cir
—Irene A bkkpr S Daily News r 71 Avon pl

—Irene A clk Westinghouse r 7 Worthy
—J Frank (Ruth E) in US Army r 135 Woodlawn
—James C (Verra M) assembler VNCo h 35 Chester
—James E asst city editor S Union r 45 Virginia
—James E (Nonie M) lwyr (211) 1200 Main h 20 Weaver rd
—James H (Ruby S) sls mgr 20 Logan h 33 Bens
—James J in US Army r 42 Cleveland
—James J (Bridget T) emp 71 Colton h 121 Nottingham
—James J (Mary A) polisher B&CCo h 124 Mooreland
—James J (Mary E) mach opr USA h 89 Kensington av
—James J Jr in US Navy r 124 Mooreland
—James P in US Army r 17 Dineen
—James P (Elfrieda T) h 62 Avon pl
—James P (Minnie M) assembler Westinghouse h 94 Dawes
—James S mach opr CVMfgCo r 389 Nottingham
—James T in US Army r 126 Commonwealth av
—Jane bkkpr h 69 Oswego
—Jane Mrs emp 50 Broadway r 263 Union
—Jasper J mach opr PM&GCo r 52 7th
—Jean P steno (406) 1383 Main h at N Wilbraham
—Jennie in WAC r 68 George
—Jeremiah J cafe 11 Walnut h 112 Wilbraham rd
—Jeremiah J (Nora A) emp CVMfgCo h 51 Home
—Jeremiah T clk CVMfgCo r 42 Cleveland
—Jerome F pres-treas The M Steinert & Sons Co Inc 1231 Main h at Boston
—Jerome F Jr 2d v pres The M Steinert & Sons Co Inc 1231 Main h at Boston
—John r 40 Arbor
—John (Catherine) h 27 Underwood
—John (Evelyn) in US Navy h 80 Sargeant
—John A in US Navy r 11 Phoenix
—John A (Lillian E) letter carrier h 48 Suffolk
—John A (Mary I) policeman h 14 Ionia
—John B in US Army r 71 Horace
—John E clk Westfield h 70 Westford cir
—John E (Irene C) policeman h 119 Essex 10
—John E (Lillian D) bus opr StRy h (H) 25 High
—John F in US Army r 24 Webster
—John F letter carrier r 907 Carew
—John F (Catherine F) letter carrier h 54 Sterling
—John F (Kathleen G) mach E Hartford Conn h 41 Copley ter
—John F (Mary E) chauf 10 West h (8) 224 Pearl
—John F (Sheila) miller USA h 69 Patton
—John H r 23 Dell pl
—John H (Corine D) fireman SFD h 24 Mill
—John H (Kathryn F) meat cutter SPM h 19 Rochelle
—John J (Agnes) in US Navy r 9 York av
—John J (Bridget A) painter h 79 Tyler
—John J (Hanna T) janitor CVMfgCo h 389 Nottingham
—John J (Mary A) brewerywkr Will h 228 Locust
—John J (Mary F) maintenance man city h 66 Fort Pleasant av
—John J (Mary N) emp city h 35 Bloomfield
—John J (Nellie A) emp city h 109 Littleton
—John J Jr in US Army r 35 Bloomfield
—John J Jr (Rose E) in US Army r 389 Nottingham
—John M in US Marines r 54 Sterling
—John P clk AmBCorp r 16 Wolcott
—John T (Margaret M) in US Army r 19 Murray Hill av
—John W in US Army r 79 Tyler
—Joseph A in US Army r 907 Carew
—Joseph A (Elizabeth G) h 126 Commonwealth av
—Joseph F (Marie E) in US Navy h (1) 7 Marble
—Joseph J (Eileen J) rubber curer USRCo h 11 Strong av
—Joseph R (Mary E) plater Westinghouse h 907 Carew
—Joseph V (Mary G) dept mgr 1320 Main h at WSpfd
—Joseph W in US Navy r 17 Mooreland
—Josephine emp USA r 269 Carew
—Josephine A clk 1365 Main r 100 Byers
—Julia F slswoman ASCo r 387 Franklin
—Julia T clk TelCo r 45 Virginia
—Katherine F wid Thomas F h 17 Welcome pl
—Katherine R r 70 Union
—Kathleen A technician 14 Maple r 71 Horace
—Lena Mrs died Feb 8 1945 age 50
—Lida C wid William H h 153 Fort Pleasant av
—Lillian B Mrs clk 508 Armory r 530 do
—Lillian D Mrs tchr music (H) 25 High r do
—Lillian E Mrs emp VNCo r 48 Suffolk
—Loretta A married Arlington J Scott
—Lucie M wid Thomas A O drsmkr 213 Pendleton av h do
—M James Jr (Thelma D) insp Boston h (1) 15 Edwards
—Mabel E Mrs clk 1300 State r (7) 64 Federal
—Mabel I wid George E h 361 Walnut
—Mamie J priv sec Federal Land Bank of Spfd r 126 Commonwealth av
—Margaret emp 69 Bowdoin r do
—Margaret C r 49 Firglade av
—Margaret E wid Jeremiah T h 42 Cleveland
—Margaret H office sec Manchester NH r 45 Virginia

—Margaret H wid Michael H h 23 Dell pl
—Margaret J wid George h 152 Pendleton av
—Margaret M r 57 Leavitt
—Margaret M nurse Mercy Hospital do
—Margaret R r 24 Webster
—Margaret T buyer ASCo r 387 Franklin
—Margaret W wid James E r 14 Wigwam pl
—Marguerite M clk Westinghouse r 60 Beauchamp
—Maria T wid James T h 387 Franklin
—Marie D clk CFalls r 120 Mooreland
—Marie E Mrs stitcher 33 Morris r (1) 7 Marble
—Marie F clk SGLCo r 19 Rochelle
—Marion A Mrs linotype opr S Union r 53 Laurel
—Marion A Mrs hairdresser 313 Bridge r 685 Sumner av
—Marion C tchr 235 State r 153 Fort Pleasant av
—Marjorie F clk TelCo r 53 Massasoit
—Mark mach opr USA r 30 Salem
—Martin (Mary J) mach opr VNCo h 20 Murray Hill av
—Mary nurse Mercy Hospital r do
—Mary wid Richard h 17 Mooreland
—Mary A r 16 Wolcott
—Mary A h 68 Berkshire 10
—Mary A emp 33 Morris h 70 Union
—Mary A wid Thomas H h 866 Worthington
—Mary B comptometer opr AmBCorp r 17 Welcome pl
—Mary C nurse US Army r 56 Stockman
—Mary E r 105 Wayne
—Mary K Mrs clk 30 Worthington r 66 Fort Pleasant av
—Mary K tchr 10 Bowles Park h at CFalls
—Mary L wid William A h 30 Winthrop
—Mary M bkkpr 1502 Main r 42 Cleveland
—Mary M clk NYCRR r 71 Avon pl
—Mary P Mrs cashier and credit mgr 139 State h at Chicopee
—Mary P wid Stephen J h 438 Carew
—Mary R packer 4 Birnie av r 2375 Main
—Mary R in US Marines r 130 Hastings
—Mary T r 448 Franklin
—Maura E clk 365 State r 338 Commonwealth av
—Maurice B (Mabelle V) opr StRy h 1750 Dwight
—Maurice D in US Navy r 30 Concord ter
—Maurice F in US Navy r 109 Littleton
—Michael emp Mercy Hospital r do
—Michael (Anna T) emp PO h 827 Carew
—Michael Jr in US Navy r 827 Carew
—Michael B (Catherine E) bartender 9 Broadway h 71 Horace
—Michael C died Nov 23 1944 age 55
—Michael H mach B&A h 16 Wolcott
—Michael J (Julia) policeman h 8 Pomona
—Michael J (Kathleen C) r 101 Everett
—Michael P (Elizabeth H) policeman h 210 Pearl
—Michael T (Margaret K) h 24 Webster
—Mildred M clk 85 Oakland r 91 Somerset
—Mona C insp VNCo r 130 Hastings
—Muna M clk MMLInsCo r 60 Beauchamp
—Nellie V wid John F h 41 Copley ter
—Nora A wid Edward B died Oct 5 1944 age 70
—Ora D wid Gordon J r 340 Dickinson
—P Harold (Dorothy F) gasoline 883 Sumner av h 65 Balfour dr
—Patrick J (Elizabeth A) (Waverly Cafe) 15 Sanford h 7 Ventura
—Patrick J (Nora) ice 100 Cass h do
—Paul F in US Navy r 17 Mooreland
—Paul G (Evelyn L) rem to Boston
—Pearl E Mrs h 26 Eldert

MURPHY PHILIP E

(Helen P) prescription optician 349 Bridge tel 9-3882 h 652 Sumner av
—Philip F (Anna M) tiremkr USRCo h 53 Massasoit
—Raymond F bcr Hartford Conn r 23 Dell pl
—Raymond P (Mabel E) medical service rep Indianapolis Ind h (7) 64 Federal
—Redmond (Mary) h 58 Bond
—Rena F paper sorter N Wilbraham r 63 Berkshire 10
—Rhoda M assembler Westinghouse r 217 Windemere
—Richard painter r 32 Mattoon
—Richard in US Army r 90 Bronson ter
—Richard died Mar 11 1945 age 69
—Richard E (Helen M) in US Army r 55 Barber
—Rita C steno USA r 120 Mooreland
—Rita N in WAVES r 57 Leavitt
—Robert E in US Marines r 90 Bronson ter
—Robert E in US Navy r 8 Pomona
—Robert G (Katherine T) clk USEnvCo h 49 Commonwealth av
—Robert J (Elvina S) chauf 301 Long Hill h 222 King
—Robert J Jr in US Army r 222 King
—Rosalie M supr TelCo r 438 Carew
—Rose B prin Spfd Civil Service School & Commercial School (505-513) State h at Holyoke
—Ruth E clk Westinghouse r 7 Worthy
—T Donald in US Army r 24 Webster
—Thelma D Mrs clk (319) 36 Court r (1) 15 Edwards
—Theresa nurse Mercy Hospital r do
—Theresa A r 36 Alderman

BUILDING MATERIALS
WOODWORK
838-852 State Street

HAMPDEN-ELY CO.

PAINT & HARDWARE
CURTIS WOODWORK
Telephone 7-3501

WHITNEY INSURANCE ASSOCIATES WILLIAM A. HURLEY - DANIEL M. WALSH, Jr.
ALL FORMS OF INSURANCE 18 Vernon St. Phone 4-8241

MURPHY
—Thomas insp B&A r 27 Bradford
—Thomas in US Army r 68 George
—Thomas h 30 Concord ter
—Thomas (Irene M) in US Army r 13 Clark
—Thomas A in US Army r 35 Bloomfield
—Thomas B (Mary C) filer USA r 23 Sherbrooke
—Thomas D janitor 40 Dover h do
—Thomas E in US Navy r 327 Carew
—Thomas E (Florence D) in US Army r 777 St James av
—Thomas E (Mary) emp 20 Hanover h 830 Liberty
—Thomas F in US Army r 30 Concord ter
—Thomas F upholsterer emp 908 State h 100 Bayers
—Thomas F (Margaret) h 478 Carew
—Thomas J in US Army r 124 Mooreland
—Thomas J (Anna) car insp B&A r 27 Bradford
—Thomas M slsman 182 State r 866 Worthington
—Thomas R in US Navy r 907 Carew
—Timothy (Margaret) sta eng SRCo h 56 Stockman
—Timothy F (Ruth C) clk B&A h 40 Cleveland
—Timothy J bricklayer h 764 Carew
—Timothy J in US Navy r 17 Dineen
—Timothy J clk 3251 Main h 36 Alderman
—Timothy J emp St Michael's Cemetery h 17 Dineen
—Timothy J (Helen M) insp USA h 46 Home
—Victoria M wid John P forewoman Holyoke h (2) 103 Pearl
—W Fred (Bessie) foreman MDFCo h 903 Roosevelt av
—W W Co Inc William W Murphy pres-treas heating and oil burners 424 Worthington
—Wallace C senior guard 79 York h at WSpfd
—Walter J (Marion A) asst foreman USA h 685 Sumner av
—Walter M (Edna M) woodwkr 29 Sheffield h 130 Hastings
—Walter P shipper 58 Albany r 130 Hastings
—William r 2787 Main
—William (Lillian) emp AmBCorp h (62) 2295 Main
—William A h 29 Catharine
—William C assembler USA r 124 Mooreland
—William J (Mary) mach MDFCo h 60 Beauchamp
—William L (M Olive) foreman New Brunswick NJ h 60 Saratoga
—William W (Carolyn V) pres-treas W W Murphy Co Inc 424 Worthington h 35 Mansfield
Murphy's Lunch (Arthur Fourakis) rest 291 Taylor
Murray Abbie Mrs h 49 Orleans
—Agnes J h 89 Ferry
—Alexander h 18 Sumner av
—Allie r 17 Greenwood
—Anna K married William Roberts
—Anna M wid Thomas W mgr 614½ Page blvd h (2) 807 Liberty
—Anna T tchr music 327 State h do
—Anne I homelighting advisor WMassElecCo r 133 Maple
—Annie wid James F h (4) 17 Pasadena
—Annie McL Mrs emp 172 Long Hill h do
—Arthur T (Anna A) v pres-sls mgr Moore Drop Forging Co 38 Walter h 184 Mill
—Barbara married Ralph Philips
—Bernard F (Alice L) emp CVMfgCo r 150 Dubois 10
—Cafe Inc Christie Seery mgr 1705 Main
—Carl E in US Army r 134 Princeton
—Charles E r 327 State
—Charles J (Alice M) slsman Boston h (8) 653 State
—Clifford C r 74 Alexander
—Dan M (Margaret E) assembler Westinghouse h 66 Jenness
—David F (Elizabeth A) h 18 Martin
—David H asst treas-sales mgr Smith & Wesson Inc 55 Stockbridge h at Longmeadow
—Doris A tel opr TelCo r 134 Princeton
—Dorothy G mach opr USA r (8) 53 High
—Earl O in US Coast Guard r 134 Princeton
—Edith G wid David L r 908 Belmont av
—Edward W mach WECo h (221) 2142 Main
—Elizabeth Mrs beauty shop 17 Beaumont r do
—Elizabeth A Mrs cook 206 Bridge r 18 Martin
—Elizabeth A wid Andrew J r (7) 38 Bradford
—Enola A office sec (21) 25 Harrison av h at WSpfd
—Eugene N (Rose A) clk 393 Dwight h 409 Central
—Eva L wid John convalescent home 23 Dartmouth h do
—Florence tchr music 237 Orange h do
—Florence G asst photographer USA r 46 Albemarle
—Francis H (Irene W) clk h 40 Ranney
—Frank B (Margaret M) reporter S Union h 71 Everett
—Frank E (Eunice M) painter MDFCo h 527 Plainfield
—Frank M (Maude E) supv 53 Hillman h 37 Lafayette
—Fred E (Theresa M) foreman USA h 72 Albemarle
—Fredrick J delivery man 393 Dwight r 98 Dawes
—Gregory (Blanche R) chauf 10 Kendall h 99 Pendleton av
—Harold J shipping clk Westinghouse r (7) 356 Belmont av
—Harry E (Isabell) repr AmBCorp h 15 Austin
—Harry N (Laura) h 98 Dawes
—Helen G clk TelCo r (8) 53 High

MURRAY
—Helen M wid William F r 268 Jasper
—J Frank (Helen B) gen supt meters WMassElecCo 73 State h at Longmeadow
—James (Winifred L) polisher MCCo h (2) 164 College
—James W (Linda A) bus opr StRy h 26 Kensington av
—Jane wid Charles h 63 Auburn
—Jesse emp 177 Chestnut h 44 Greenwood
—Jesse (Ida) h 81 Oak
—John B (Ilene C) foreman city h 15 Blake Hill
—John B (Margaret J) condr B&M h 52 Groveton
—John F mach WSpfd r 54 Dawes
—John F (Marguerite R) tiremkr USRCo h 814 Worthington
—John H (Wilda A) foreman AmBCorp h 17 Clayton
—John J (Myrtle M) mech USA h 43 Woodbine av
—John R (Florence E) h 74 Euclid av
—Joseph A gang boss USA r 46 Albemarle
—Joseph A shipping clk 1414 Main r 89 Ferry
—Joseph A service opr USRCo h (7) 38 Bradford
—Joseph A (Arlene M) deputy registrar Farm Credit Administration h (2) 292 Sumner av
—Joseph J govt agt r 52 Groveton
—Josephine A wid Alexander cook 415 State h 74 Alexander
—Josephine T wid William J r 152 Florida
—Katherine V wid Martin filler PPCo r 438 Plainfield
—Kathryn A r 153 Oakland
—Kenneth E (Dorothy E) fireman SFD h 46 Surrey rd
—Kenneth L (Ruth E) acct E Hartford Conn h 10 Hamburg
—Leone L emp 1293 Main h at Agawam
—Lynda E insp G&BCo r 142 Bay
—Mae Mrs waitress 22 Walnut r 240 Pearl
—Mae K tel opr TelCo r (2) 807 Liberty
—Margaret h (7) 356 Belmont av
—Margaret M Mrs h 46 Albemarle
—Maria B Mrs h 94 Pearl
—Marjorie F r 18 Martin
—Martin B (Ruth E) physician US Army r 73 York
—Mary steno WSpfd r 54 Dawes
—Mary A wid Frederick E tel opr 263 Alden h 263 Central
—Mary E steno (708) 1387 Main h at Longmeadow
—Mary M nurse 46 Albemarle r do
—Michael r 27 Bradford
—Mildred Mrs priv sec (305) 1694 Main h 86 Dwight rd
—Norman L (Amelia A) service mech 55 Emery h 498 Liberty
—Olive clk ASCo r 388 Union
—Pauline N Mrs emp MDFCo h 3063 Main
—Percy T (Mildred L) fitter 55 Stockbridge h 134 Princeton
—Philip J in US Navy h 152 Florida
—Philip W (Jane R) mach E Longmeadow h (36) 196 Bowdoin
—Phyllis M wid John r 28 Whittier
—Raymond J in US Army r 512 Armory
—Richard B (Elizabeth) in US Army h 17 Beaumont
—Richard J (Doris P) emp CVMfgCo h 37 Central
—Robert h 9 Jenks
—Robert A (Isabell C) gunsmith 55 Stockbridge h 77 Ardmore
—Robert F r (4) 17 Pasadena
—Rose E buyer ASCo r 26 Ridgewood ter
—Sarah J cook 180 Long Hill r do
—The apts 209 Walnut
—Therese L library aide 220 State r 98 Dawes
—Thomas A Jr (Alyce G) sls eng 339 Worthington h 159 Fort Pleasant av

MURRAY THOMAS J
(Frances E)
NICKEL CADMIUM GOLD AND SILVER PLATING
ELECTRO PLATERS
HARD CHROMIUM PLATERS
964-966 Main WSpfd tel 2-3129 and (Newman Grinder Co) 364 Boston rd h 111 Old Acre rd tel 3-4231—See foot lines

—Thomas P in US Navy r 54 Dawes
—Troy T (Gretchen L) lwyr (503) 115 State h 1062 Worthington
—Walter J (Eileen C) mech StRy h 276 Wilbraham rd
—William mach G&BMfgCo r 26 Holyoke
—William F (Grace M) carp G&BMfgCo h (8) 53 High
—William J (Nellie J) carp h 54 Dawes
—William J Jr in US Army r 46 Albemarle
—Willis S (Katherine C) rem to NY
Murray's Drug Store (Murray M Kofman) 180 Hancock
Murrman Barbara R clk 95 State r 893 Chestnut
—Henry W (Elizabeth) sta eng H L Handy Co h 893 Chestnut
Murry Dorothy V checker USA r 283 Edendale
—George (Helen O) driver 250 Albany h 283 Edendale
—Loretta E mach opr USA r 283 Edendale
Murtagh Margaret K tchr Ludlow h 172 Belmont
Murtaugh Claire C Mrs clk 95 State r 1045 Monsanto av 10
—John F (Claire C) in US Army r 1045 Monsanto av 10
Murtha Joseph W (Ruth) in US Army r 56 Armory
—Mary wid Michael r 56 Armory
—Michael J platform man RyEx h 56 Armory
—Michael J Mrs (Anna J) died April 24 1945 age 54
—Ruth B clk 21 Cypress r 56 Armory
—Thomas J (Rose) cushionmkr 322 Main h 117 Magazine
Murty Bridget wid John pantrywkr Highland Hotel h 11 Niagara
—John J (Phyllis T) mach VNCo h 32 Richelieu
Musante Victor A (Blenda) clk 436 Dwight h at W Spfd
Muscaro Anthony F (Edith) wrecker h 209 William
—Frank (Mercolina A) in US Marines h 850 Columbus av
—Gladys C Mrs beauty shop 15 Church h do
—Michael V (Alexandria) in US Army h 83 Edendale
Muscolino Linda S steno 95 State r 238 College
—Paul P (Elizabeth) tailor 1084 State h 238 College
Muscolo Dominick (Marie) mgr 2d fl 1800 Main h at WSpfd
Muse Edward W (Leah J) asst foreman 134 Cass r 3 Pershing ter
—Emily T Mrs clk WECo r 121 Greenwood
—Hershey J (Emily T) in US Army r 121 Greenwood
—Richard I welder MDFCo r 18 Hawley
Museum of National History Mrs Grace P Johnson director Quadrangle
Musgrove Charles W Jr (Mabel M) letter carrier h 797 White
Mushenko Alexander M (Janice) barber 365 Chestnut h at Monson
—Michael (Nina) mgr 365A Chestnut h 213 Orange
—Nicholas M (Lillian D) eng USA h 215 Orange
Mushnitzky Robert (Fannie) tailor ASCo h 102 Belle
Mushok Mary Mrs clk SRCo r 48 Massasoit
—Mitchell (Mary) in US Army r 48 Massasoit
Musiak Annie waitress 1605 Main r 17 Hampden 10
—Geraldine M Mrs office clk 176 Main 10 r 17 Hampden 10
—Joseph J (Mary R) molder CVMfgCo h 256 Pasco rd 10
—Stanley F (Geraldine) mach CVMfgCo h 17 Hampden 10
—Zofia A wid Felix h 17 Hampden 10
Musial Joseph F (Sadie M) mgr 1114 State h 1120 do
Musical Art Center (Charles Mackey) 111 Bowdoin
Musinski Peter J (Bertha R) mach opr CVMfgCo h 177 Jamaica
Muskes Charles E (Mary E) in US Marines h (3) 22 Phoenix
Mussolino Joseph conf 150-152 Cambridge r 95 Montrose
Mustoneu Helwi coml artist emp 1414 Main r 22 Howard
Muszynski Jane T slswoman 1454 Main h at Chicopee
Mutch Jane A wid Harvey J r 20 Myrtle ter
Mutispaugh Wanita D Mrs typist USA Armory sq h at WSpfd
Muto Anthony (Nancy E) h (1) 38 Bradford
—Douglas A in US Army r (1) 38 Bradford
—Rita M dancing instructor 140 Chestnut r (1) 38 Bradford
Mutschler Lois A steno 93 Orleans r 11 Mortimer
—Phyllis M wid Carl E steno 93 Orleans h 11 Mortimer
Mutti Alfred clk 436 Taylor h at N Agawam

Mutual Benefit Health and Accident Association
Western Massachusetts division office largest organization of its kind in the world Rex B Shannon mgr (506-509) 1387 Main

—Benefit Life Insurance Co of Newark N J William E Hughes gen agt (416) 1387 Main
—Benefit Store (Louis Schaffer) used clothing 17 Sanford
—Diner (Armand P Pinapeuf) rest 1496 State

MUTUAL FIRE ASSURANCE COMPANY OF SPRINGFIELD
CHARLES C McELWAIN pres
WINDSOR STURTEVANT sec-asst treas
HERBERT E HUIE asst sec-treas
(805-807) 145 State tel 2-6615—See p 129

MUTUAL INSURANCE AGENCY OF SPRINGFIELD INC
WINDSOR STURTEVANT pres
HERBERT E HUIE treas
general insurance (807) 145 State tel 2-6615—See p 129

KOPPERS COKE
PITTSTON ANTHRACITE COAL
145 STATE STREET
PUNDERSON COAL
PHONE 4-5631
FUEL AND RANGE OIL
BITUMINOUS COAL
29 LOGAN STREET

FIELD, EDDY & BULKLEY
1200 MAIN STREET PHONE 4-1112
Insurance Service

Mutual Insurance Co of Saco Maine
S B Broslin Agency agts (302) 1694 Main—See p 126
MUTUAL LIFE INSURANCE CO OF NEW YORK THE
Everett L Stanley mgr (713) 1387 Main
Mutulian Helen S clk TelCo r 26 Hampden 10
—Mourad (Anna) mach opr CVMfgCo h 26 Hampden 10
—Surma S tel opr TelCo r 26 Hampden 10
Muzic Stephen T (Christina E) supt 106 Kensington av h 119 Edgemere rd
—William H (Lorraine M) emp 14 Catharine h 83 Brandon av
Muzzey Aurore L mgr 602 Carew h at Wilbraham
—Harry S insp USA h 52 Albemarle
—Helen S tchr 51 Homer r 52 Albemarle
Muzzy Ernest J (Myrtle I) condr NYNH&H h 50 Revere
—Frederick C (Mary C) in US Navy r 63 Villa pky
—Lucille emp 1897 Columbus av r 50 Revere
—M Doris emp 1592 Main r 63 Villa pky
—Minnie C wid Fred L h 63 Villa pky
Myer Herbert (Marion) (The A & H Mfg Co) (519A) 29 Worthington h 188 Nordica
Myerowitz Nathan A (Alice F) h 321 Belmont av
—Samuel (Bessie) peddler h 26 Hebron
Myers Agnes tester LMSCo r 19 Hampden 10
—Arthur J (Rose A) mach opr CVMfgCo h 19 Hampden 10
—Charlotte R tchr 141 Washington r 51 Biltmore
—Claude G (Davina C) toolmkr IMCo h 66 Ambrose
—Claude G Jr in US Army r 66 Ambrose
—Cornelia E wid William C r 47 Orleans
—Dennis G (Shirley) emp Westinghouse h 143 Maple
—Dorothy J emp City r 74 Meredith
—Edward J (Cecile R) in US Army h (17) 3249 Main
—Elizabeth Mrs rem to Oak Bluffs
—Ellsworth C (Bianca A) h 32 Mapledell
—Elmer E (Monica E) train master NYNH&H h (4) 118 Long Hill
—Elmer I in US Army r (4) 118 Long Hill
—Ernest E in US Army r 19 Hampden 10
—Frederick D (Isabelle V) forger USA h 261 Walnut
—Gladys M clk RMTCo r 29 Clayton
—Grace D wid Nelson h 102 Bay
—Howard C (Ella G) shipping foreman 21 Cypress h 74 Meredith
—Howard R in US Army r 102 Bay
—John L (Ann H) group leader AmBCorp h 21 Jenks
—Joseph A (Blanche A) lathe opr CVMfgCo h 16 Hampden 10
—Lillian wid Royal K r 14 Lois
—Lydia seamstress 89 Main h at E Longmeadow
—Marcus C (Mathilde P) real est 12 Court House pl h Mill Pond rd
—Mary M housewkr h (653) 2142 Main
—Miriam B wid Elbryn H B tchr 69 Jefferson av h 550 Boston rd
—Norman J sls agt 113A Chestnut lnq do
—Paul A (Cecile D) rem to Ald
—Philip F (Jean C) in US Navy r 198 Bristol
—Rene E opr StRy h 37 Plymouth
—Robert (Rose G) slsman 144 Chestnut h 15 Howes
—Vera r Mill Pond rd
—Vivian Edwards slswoman 1414 Main and tchr music (33) 121 State h do
—Walter in US Navy r 29 Clayton
—William (Pearl A) (Myer's Quality Market) 346 Bay h 101 Carver
—William F h 51 Biltmore
Myers' Quality Market (William Myers) grocers 346 Bay
Myers-Sullivan Elizabeth Young physician 347 St James av h do
Myette Andrew (Hilda M) constructionwkr h 58 Montgomery 10
—Carl L (Agnes M) emp USA h 59 Kensington av
—Roy I (Josephine) crane opr CVMfgCo h 263 Worcester 10
Myler Sayle M (Sally M) (Ross Bedding and Furniture Shops) 1114 Main h at Longmeadow
Myles John P (Gertrude H) lithographer 157 Chestnut h 21 MassAv
Myren Eleanor C tel opr TelCo r 18 Pomona
Myrick Bdg 2-18 Broadway and 7-51 Worthington
—Bdg Supts Office 29 Worthington
—Coffee Shop (Anthony N Paulides) rest 35 Worthington
—Edmund O r 108 Lakeside
—Jeanette house mother 38 Sherman r 23 Buckingham
—see Meyrick
Myron Thomas emp USA r 192 St James av
Myrtle The apts 15 Myrtle
—Street Market Inc William Moge pres-treas Laurence Friedman clk 26½ Myrtle
Myrtle's Beauty Salon Myrtle E Campion (8) 1178 Main

Myslinski Katherine V wid John emp AAF Depot h 116 Glenwood blvd
Mysliwy Nellie clk CVMfgCo r 377 Parker
—Stanley J (Mary A) molder SFCo h 377 Parker
—Thaddeus M in US Coast Guard r 377 Parker

NACEWICZ ANTHONY W (Dorothy) supt 93 Orleans h at N Agawam
—Irene clk 85 Chestnut h at Agawam
Nadeau Adeline M wid Adelard r 96 Edendale
—Albert (Rose D) emp Westinghouse h 53 Eureka
—Alcide (Anna) maintenance man MCCo h 168 Main 10
—Alfred E (Ruth M) tiremkr CFalls h 51 Orlando
—Alton E in US Army r 277 Main 10
—Antonio J (Albertine M J) stock clk WSpfd h 19 Alfred
—Archie R (Lucienne) insp WSpfd h 94 Edendale
—Armand (Rita R) insp Holyoke h 19 Medford
—Arthur (Mildred M) gang boss USA h 48 Nelson av
—Arthur J (Anna) dept mgr Chicopee h 31 Windsor
—Beatrice emp MDFCo r 3174 Main
—Camille J (Emma L) gasoline 732 Boston rd h 711 do
—Charles F (Anna M) in US Army h 29 Lombard
—Ernest E (Idamay) foreman AmBCorp r 10 Stebbins
—Eugene L (A Grace) sprayer VNCo h 277 Main 10
—Harold J (Zilda) toolmkr Chicopee r 31 Windsor
—Herlan in US Navy r 51 Eureka
—Joseph G (Nella) in US Army h 653 Chestnut
—Joseph M (Yvonne D) fireman SFD h 201 Main 10
—Joseph N r 2445 Main
—Leo A (Olive M) foreman Westinghouse h 51 Eureka
—Leo H assembler G&BMfgCo r 122 Chestnut
—Lillian A slswoman 1365 Main r 53 Eureka
—Marcel r 2787 Main
—Octave (Albina) scraper Westinghouse h (23) 66 Pynchon
—Ralph A (Gertrude R) boring mill opr 156 Wason av h at Wil
—Rita N assembler SETCo r 31 Windsor
—Robert E in US Navy r 19 Ames
—Roland mach opr WSpfd r 94 Edendale
—Romeo C mach opr Westinghouse h 96 Edendale
—Ronald in US Navy r 51 Eureka
Nadelman Anna Mrs r 568 Chestnut
—Jacob (Dorothy) in US Army h 880 Belmont av
—Martha C clk USA r 44 Tiffany
—William J (Rachel) roofer USA h 21 Allendale
Nader Abraham C in US Army r 35 Sachem
—Charles J (Mary C) millinery 15 Dwight h 35 Sachem
—Joseph A (Edith F) rem to Detroit Mich
—Joseph C in US Army r 35 Sachem
—Marie A (Marie's Beauty Salon) (216) 1597 Main r 33 Sachem
—Rose A wid Ernest A h 33 Sachem
—Wadih P (Eva) welder Westinghouse h 404 Page blvd
Nadich Jacob (Anna) produce 281 Belmont av h 701 Sumner av
Nadle Alice clk MMLInsCo r 35 Andrew
—Charles W (Mary C) asst foreman USA h 35 Andrew
—Francis J (Anna K) mail sorter 57 Liberty h 69 Patton
—James P (Leah M) in US Navy h 128 Orleans
—Marion A steno (204) 458 Bridge r 35 Andrew
Nadleman Ellis (Martha) r 44 Tiffany
—Martha Mrs steno USA r 44 Tiffany
Nadler Allen P in US Army r 521 Dickinson
—Archie A in US Navy r 31 Maryland
—Charles (Rachel) beer coil cleaner 31 Maryland h do
—Elaine I married Harvey L Rubin
—Jennie T nurse US Army r 31 Maryland
—Joseph J (Lena G) mgr 61 Franklin h 127 Olmsted dr
—Marvin in US Army r 521 Dickinson
—Samuel M (Fanny G) mach opr CFalls h 521 Dickinson
—Selma r 127 Olmsted dr
Nadolski Benjamin (Elizabeth R) in US Army 51 Miller
Naef—see Neff
Nagle Albert T (Florence A) mgr Thompsonville Conn h (3) 47 School
—Alice M h 23 Westernview
—Doris A Mrs payroll clk SETCo r 93 Eddywood
—George insp Westinghouse r 60 Avon pl
—Gertrude M wid John J h 177 Daviston
—Harry R (Doris A) clk Westinghouse h 93 Eddywood
—Henry E (Alice) production asst USA h (1) 124 Byers
—James r 837 Main
—John in US Navy r 23 Westernview
—John F lwyr (306) 115 State r 177 Daviston
—Mary E r 23 Westernview
—Mary T press opr 325 Belmont av r 37 Tyler
—Raymond (Connie) in US Army r 105 Newbury
—Richard A adv agt r 2616 Main

NAGLE
—William S emp 88 Birnie av r 23 Westernview
Nagle's Pharmacy (Morris Snyder) 69 Sumner av
Nagler Edwin (Margaret A) foreman MBCo h 253 Oakland
—Elsa K priv sec MBCo h 283 Oakland
—Katherine wid Frederick A r 283 Oakland
Naglieri Angelorosa bkkpr ASCo r 38 Lombard
—Anthony in US Navy r 45 Leete
—Joseph L (Lena) emp USA h 38 Lombard
—Martino (Teresa) atdt 32 Fort h 45 Leete
—Michael J in US Army r 45 Leete
—Pauline A mach opr USA r 45 Leete
—William (Caroline M) forgers' helper USA h 257 Dwight st ext
Nagy Andrew emp MDFCo r 2882 Main
Nahajlo Albina L office sec (414) 1387 Main r 131 Franklin
—John (Lucy) (Bell Shoe Repair System) 314 Dwight h 131 Franklin
Nahigian Maritz M wid Mardig h 11 Myrtle
Nahlovsky Barbara M steno MCCo r 87 Kent rd
—Edward F (Virginia) toolmkr CVMfgCo r 14 Ivan
—Muriel V Mrs acct 310 State r 186 Oak 10
—Richard J (Anna C) foreman CVMfgCo h 87 Kent rd
—Richard J (Muriel V) in US Navy r 186 Oak 10
Nahmias Cecile R Mrs clk 1692 Main r 27 Narragansett
—Morris P (Cecile R) in US Coast Guard r 27 Narragansett
Nahornek Frank P emp Westinghouse r 232 College
—Paul (Stella) mach VNCo h 232 College
Nai Agnes V priv sec AmBCorp r 14 Vail
—Frank L (Delphina B) auto repr 64 Howard h 154 Orange
—Joseph in US Navy r 79 Elmwood
—Louis C (Frances M) tailor (508) 1559 Main h 14 Vail
—Vincenzo (Rose) trucker IMCo h 79 Elmwood
Naillier Raymond (Marie C) elec emp 316 Belmont av h 120 Calhoun
Naimey Louis in US Army r 91 Phoenix ter
—Mary married Fred Hebeshie rem to Brockton
Naioleari Ernesta married Eugenio M Benetti
—Louis (Eleanor) emp 395 Dwight h 31 Saratoga
Nairn Paul F (Esther N) rem to Pennsylvania
Najaka Edward Z (National Gage & Die Co) (201) 145 Chestnut and treas National Bur Sharpening Corp 48 Hampden h at Windsor Locks Conn
—Joseph (National Gage & Die Co) (201) 145 Chestnut h at Suffield Conn
Nakashian Lucy wid Neses r 828 Dickinson
Nakes Arthur furn rms 1793 Main h do
Nakos Andrew carp r 2167 Main
Nalepa Frank (Mary C) mach Westinghouse h 1613 Bay
—Lottie F clk USA r 1613 Bay
—Sophie A bkkpr Spfd Republican Publishing Co 32 Cypress h at Ludlow
—Walter (Julia M) benchwkr USA h 151 Parker 10
Nally Ella emp AmBCorp r 609 State
—Thomas F (Lillian B J) pres-mgr Co-Operative Jewelry Co and mgr Security Loan Co 1501 Main h 40 Burton
—Thomas P F in US Army r 40 Burton
Nancy Louise Beauty Shoppe Mrs Maud N Finlay and Mrs Pearl L White) 5 Oak
Nanos Julia B emp USA r 25 Ledyard
Naomi's Beauty Studio (Mary Naomi Schindler) 1158 Dwight
Napier Charles (Louise) auto parking 1445 Columbus av h 73 Sunapee
—Charles Jr (Florence S) assembler VNCo h 5 Meredith
—Lloyd M (Florence C) timekpr G&BMfgCo h 121 Brunswick
Naples Geno S (Taylor Street Auto Repairing) 235 Taylor r do
Napoli Carmen (Mary) in US Army r 23 Morgan
—Carmin P (Mary E) chauf WSpfd h (5) 11 Sherrington ct
—Dominick G in US Army r 6 Arlington ct
—Filomena wid Gaetano h 6 Arlington ct
—Peter (Bridget) h 23 Morgan
—Rosa emp Westinghouse r 6 Arlington ct
—Rosetta M wid Gerard h 40 Collins
Napolitan Alfred V (Helen P) pres-treas Welding Service Inc 2040 Columbus av h 72 Parkerview
—Helen P Mrs clk-asst treas Welding Service Inc 2040 Columbus av r 72 Parkerview
—Louis r 106 Bond
—Lucy A wid Pasquale J h 37 Plymouth
—Michael A (Alice F) repairman TelCo h 175 Bloomfield
—Sabot head lineman 283 Worthington h at Feeding Hills
Napolitano Clement F (Filomena L) emp AmBCorp h 42 William
Nardi Domenick (M Grace) clk 620 Page blvd h 493 do
—Gerald in US Army r 493 Page blvd
—Joseph in US Navy r 118 Armory

• American Oriental
• Wiltons
• Axminsters
• Broadloom
WHITE RUG CO. Mill Agents
1123 State Street - Springfield, Mass.
TELEPHONE 2-8058
• Expert Repairing
• Refinishing
• Storing
• Demothing

SALES
RENTALS
MORTGAGE LOANS

EDW. J. MURPHY CO., INC. - REALTORS
1537 MAIN STREET - Telephones 3-3147, 3-3148

MANAGEMENT
APPRAISALS
INSURANCE

—M Grace Mrs pres-treas Happy Land Restaurant 620 Page blvd r 493 do
—Theresa wid Richard h 118 Armory
—William in US Army r 493 Page blvd
Nardstrom Iva (Elsa A) emp 616 Berkshire av h 87 Andrew
Nareau Aldore (Mae J) insp CVMfgCo h 231 Main 10
—Alexander F (Jean) in US Army h 16 Hebron
—Arthur E Riding Academy CFalls r 70 Montgomery 10
—Arthur R r 422 Main 10
—Frank (Leah) carburetor adjuster 103 Nursery h 70 Montgomery 10
—Frank (Mary A) miller AmBCorp h 127 Essex
—James E (Leona) press helper MCCo h 422 Main 10
—Jean Mrs mach opr 88 Birnie av r 16 Hebron
—Julia scraper AmBCorp r 422 Main 10
—Julia wid John h 422 Main 10
—Leo R creaser 93 Orleans r 422 Main 10
—Napoleon (Esther) in US Army h 157 Monroe
—Paul V (Jeannette M) in US Army r 34 Falmouth 10
—Roland H (Dorothy E) r 16 Hebron
—Theophile J (Lucy H) tire repairman CFalls r 422 Main 10
Narey Mary A r 663 Sumner av
Narkiewicz Milton supt 353 Chestnut r inq do
Narkin Isadore (Anna) jeweler 356 Bridge h 5 Hollywood
—Paul J in US Navy r 5 Hollywood
Narreau Alexander in US Army r 324 Worcester 10
—Elmer J in US Army r 43 Verge
—Margaret L married David Bertrand
—Mildred V slswoman 1454 Main r 324 Worcester 10
—Napoleon (Frances N) maintenance man AmBCorp h 139 Essex
—Ovila L (Dorothy L) fireman's helper MCCo h 381 Main 10
—Paul N (Irene M) h 324 Worcester 10
—Raymond J in US Army r 43 Verge
—Roland H in US Army r 324 Worcester 10
—Samuel (Virginia D) emp EMCo h 43 Verge
—Victor D in US Army r 43 Verge
Naruzewicz Estelle L steno BMTCo r 1871 Main
Narva Jacob pres Morton's Shoe Store Inc 1346 Main h at New Bedford
—Morris treas Morton's Shoe Store Inc 1346 Main h at Providence RI
Nascembeni Anna G miller USA r 16 Broad
—Butler J r 16 Broad
—Frank J (Mary C) mach opr WSpfd h 182 Edendale
—Jack (Josephine N) h 16 Broad
—James B r 16 Broad
—Margaret mach opr USA r 16 Broad
Nascimbeni Frank P (Ruth H) field rep 297 Plainfield h 21 Forest
—John J (Mary B) assembler Westinghouse h 108 Alderman
—Pietro (Tosca) hod carrier h 45 Lombard
Nash Anna D Mrs h 531 Berkshire av
—Barbara L r 19 Burton
—Charles A (Florence M) gen mgr Eastern States Exposition (201) 292 Worthington h at Longmeadow
—Charles T (Adelle W) mgr (422) 146 Chestnut h at WSpfd
—Fred W (Florence J) furniture WSpfd and treas Retail Furniture Warehouse Inc 1240 State h 19 Burton
—Harry R (Dora D) mgr Hotel Bridgway 50 Broadway r do
—Herman B (Grace L) clk PO h 247 Osborne ter
—Herman B Jr in US Army r 247 Osborne ter
—Howard L in US Army r 247 Osborne ter
—James W h 70 Laurence
—John E (Ella V) shipping clk 1803 Columbus av h at Thompsonville Conn
—Leila nurse Wesson Memorial Hospital r do
—M Alice wid Charles A r 86 Belvidere
—Martin A (Bridie) mixer DMCo h 341 Allen

Nash Motor Cars
sales and service Three Level Garage Inc 79 Harrison av cor Chestnut—See p 40

—Robert A (Edna K) emp USA h 19 Wareham
—Robert D (Natalie E) in US Army h 531 Berkshire av
—Roger C in US Army r 531 Berkshire av
Nashaeur Philip projectionist Chicopee r 70 Bowdoin
Nashville Hazel L benchwkr Chicopee r 61 Clantoy
—Wycliffe (Hazel M) scrapper VNCo h 61 Clantoy
Nasman Ernest O in US Marines r 344 Belmont av
—Gunhild A clk 365 State r 344 Belmont av
—Oscar A (Augusta O) painter h 344 Belmont av
Naso Frank (Carmella) r 75 Dwight
Nason Florence T Mrs r 140 Chestnut
—Frank S (Beatrice C) mach Westinghouse h 156 Windemere
—Hazel M Mrs mach opr USA h 80 James
—Howard K (Oralee) rem to Lima O
—Philip rem to Boston
—Philip in US Navy r 80 James
—Philip J guard CVMfgCo h (155) 786 State
—The apts 11 Marble
Nassar Cecelia A r 109 Linden
—Evelyn E checker USA r 109 Linden
—Sadie wid George mach opr USA h 109 Linden
Nasser Murray M (Adele K) clk 11 Stearns sq h 27 Denton cir
Nassif David clk Toomey & Cody Inc 1909 Main h at N Wilbraham
—Elie slsman r 1871 Main
—Harry (Helen P) h 28 Lowell
—Helen P Mrs emp G&BMfgCo r 28 Lowell
—Norman N in US Navy r 28 Lowell
—Philip (Ruth V) pres-treas Toomey & Cody Inc 1909 Main h 17 Dalton pl
—Victor (Arlene L) toolmkr 133 Union h 14 Blake
Nassiff Anna Mrs h 1753 Carew
—David Jr in US Navy r 1753 Carew
Natale Anthony P (Victoria A) gen foreman Chicopee h 78 Lowell
—Carmela emp USA r 39 Loring
—Josephine laundrywkr 84 Central r 39 Loring
—Vincenzo J (Rose) emp Westinghouse h 39 Loring
Natalini Alfonso G in US Army r 75 Pine
—Carlo A (Marion D S) in US Army r 75 Pine
—Eva V bkkpr (207) 44 Vernon r 75 Pine
—Gloria A bkkpr 128 Liberty r 75 Pine
—Marion D Mrs receptionist 34 Maple r 49 Marshall
—Palmina F acct B&A r 75 Pine
—Umberto (Grandilia B) emp 171 Maple h 75 Pine
—Valentino (Vincenzina E) meat 73 Pine h do
—Vincenzina E Mrs drsmkr 73 Pine r do
Nathan Charles mach Chicopee r 16 Sullivan
—David insp USA r 18 E Hooker
—Harry emp AmBCorp h 18 E Hooker
—Jerome (Louise) in US Navy r 68 Forest Park av
—Julius L (Lilyan E) slsman (412) 1200 Main h 68 Forest Park av
—Katharine married Francis Dionne
—Richard A in US Navy r 68 Forest Park av
—Richard T in US Army r 16 Sullivan
—Robert in US Army r 122 Fort Pleasant av
—Simon (Sylvia I) plumber 122 Fort Pleasant av h do
Nathanson Alexander (Marguerite E) pres The Woman's Shop Inc 1327 Main r 70 Chestnut
National Biscuit Co Robert Shankland mgr sls dept 58-70 Albany
—Bowling Alleys (Vernon F Hardick) 2d fl 353 Dwight
—Brake Service Inc Frank A Berbrick pres-treas Mrs Jane Shepard clk 98 Taylor
—Bread Wrapping Machine Co George A Mohlman v pres mfrs 132 Birnie av

NATIONAL BRONZE CO
(F W Enzenbacher) bronze and aluminum founders Shaw's lane tel 7-1496—See p 150

—Bur Sharpening Corp John E Duncan pres Edward Z Najaka treas mach 48 Hampden
—Cafe (Joseph M Halpy) cafe 1791 Main
—Carloading Corp Charles A Lehr mgr office (323-325) 1094 Main warehouse 1852 Columbus av
—Cash Register Co William E Grobe mgr 348 Worthington
—Consumer Credit Reporting Corp Credit Bureau Inc rep 276 Bridge
—Cylinder Gas Co bottled gas 3040 Columbus av
—Equipment Co Herman Greenberg mgr wire belting 34 Hampden

NATIONAL FINANCE CO
J R SAVOY manager
AUTOMOBILE LOANS
TRUNK LOANS
(11) 66 Vernon

National Fire Insurance Company
The Oppenheimer Company agents (200-202) 44 Vernon—See p 129

—Gage & Die Co (Edward-Joseph Najaka and George Glasser) (201) 145 Chestnut
—Grange Monthly National Grange Monthly Publishing Co publishers Charles M Gardener managing editor (718-722) 29 Worthington
—Grange Monthly Publishing Co publishers National Grange Monthly Charles M Gardner sec-treas (718-722) 29 Worthington
—House (Lester E Barnum) hotel 13 Oak 10
—Jewelry Co of Springfield Inc Phinney L Davison pres Jewelers and installment goods 60 Vernon
—Laundry Co (Robert A Wells) 79-83 Bay

National Library Bindery Co The
Oscar Schnabie pres Mrs Evelyn Rafferty v pres Gerard B VanDeene treas library book binders 271 Park West Springfield—See p 55

NATIONAL LIFE INSURANCE COMPANY OF VERMONT
HOWARD C SHAW gen agt
(614-615-616) Security Bdg 44 Vernon—See p 133

—Metal Specialties Co Howard W Case pres-treas Arthur N Clifton v pres Mrs Mary M Sullivan clk metal stampings 52 Willow
—Metal Trades Assn Western Mass Branch A R Tulloch sec-treas 5-6 Court House pl
—Pant Stores (Sidney Shpetner) 1532 Main

NATIONAL PAPER BOX CO INC
James K Makrianes pres-gen mgr Mrs Clara A Makrianes treas manufacturers of displays and paper boxes 91 Church c Union WSpfd tel 2-8153—See p 161

NATIONAL PLASTIC FABRICATORS CO
(Arnold Aronson and Russell Chapin) 1897 Columbus av—See p 162

NATIONAL PLASTICS CORPORATION
Arnold Aronson pres Russell Chapin sec-treas 1897 Columbus av—See p 162

—Plumbing Supplies (Antoni Shumski) 2165 Main
—Retail Credit Assn Credit Bureau Inc rep 276 Bridge
—Scale Co (Lloyd P Langevin) 22 Hanover

NATIONAL SHOE REPAIR
(Louis A Dalessio) "At the sign of the gold boot" 44 Harrison av tel 6-9588—See Back Cover

—Stamp Service (Henry Lasker) philatelic supplies (622) 1670 Main

NATIONAL STANDARD CO
F A Harris division Francis A Harris gen mgr wire mfrs 425 Liberty

National Surety Corp
Preston & Olmstead Inc general agents (501) 44 Vernon—See top lines

—Toddle House Corp Paul E Gilbert mgr rest 373 State

NATIONAL TRANSPARENT PLASTICS CO
(Arnold Aronson and Russell Chapin) fabricators of plastic sheets into all forms and shapes-laminators of vinyl and butyral film 1897 Columbus av—See p 162

—Union Corporation The Judson O Young pres Charles Rodda sec A R Beaudry treas investment securities (501) 1480 Main
Nationwide Business Service R H Elwell gen mgr employment agency (220) 1200 Main
Nattress Eleanor nurse emp 38 Walter h at Leverett
Nature Food Centres Inc Mrs Yvonne Whitcomb mgr grocers 1243 Main
Naughton Albert H (Elizabeth M) draftsman USA h 98 Cherrelyn
—Clarence F (Bertha J) r 25 Ionia
—Eleanor I steno USA Armory sq h at Holyoke
—Gertrude A clk MMLInsCo r 25 Ionia
—John J (Dorothy M) in US Army r 54 Dexter
Nault Philip H (Mabel) chauf 20 Bowdoin ter h 93 Monrovia
Naumann Albert A (Carolyn L) physician and chiropractor (505-507) 1331 Main h at Longmeadow
Naumkeag The apts 1086 State
Naurison James Z (Helen R) physician (224) 146 Chestnut h at Longmeadow
Navikonis Helen insp E Longmeadow h (10) 2702 Main
Nawojczyk Rose F mach AmBCorp h (54) 2295 Main
Nay Carlton E sec Monarch Life Insurance Co 365 State h at WSpfd
Naynaset Club Bdg 61-71 State
Naylor Anna W Mrs clk 886 Sumner av h 409 Central
—Benjamin E sec Chauffeurs Teamsters & Helper's Local No 404 (213) 36 New Dwight h at WSpfd
—Clara B h 15 Willard av
—Dorothy C dental asst (610) 44 Vernon r 409 Central
—Emmett K (F Barbara) in US Army h 157 Long Hill
—Frank A (Rhea L) in US Army r 28 Rutledge av
—Frank L emp CVMfgCo r 16 Dupont pl
—Julia wid Thomas h 32½ Loring
—Lewis J (Violet D) mach opr 168 Birnie av h 33 Agnes
—Lillian R wid Henry F h 108 Gilbert av
—Marion F Mrs cashier Hotel Charles r 108 Gilbert av
—Myron E (Phyllis F) tool grinder USA h 16 Dupont pl

PARK CLEANERS AND DYERS, INC. *Office and Works:* 106 Kensington Ave.
"Dry Cleaning As It Should Be Done" Springfield, Mass. - - PHONE 6-5476

RADIO STATION WSPR 1270 K.C. *The Friendly Voice of Western New England*
63 CHESTNUT STREET

—Philip H (Marion F) in US Navy r 108 Gilbert av
—Rhea L Mrs emp SRCo r 28 Rutledge av
—Thomas r 15 Willard av
—Thomas C clk 359 Dwight r 78 Liberty
Nazrey Claude R (Fannie L) h 296 Tyler
Nazzareno Dionisi emp USA r 873 Worthington
Neal Agnes wid Edwin C r 258 Fort Pleasant av
—Alonzo L rem to Jackson Heights LI NY
—Barbara clk Am Red Cross r 367 Union
—Bertha Mrs emp USRCo r 43 John
—Chester T (Julia C) patent lwyr (Chapin & Neal) (1004) 1387 Main h 367 Union
—Edmund J (Florence J) in US Navy r 87 MassAv
—Elizabeth H Mrs office sec 2d fl 1323 Main r (3) 63 Federal
—Florence J Mrs tchr 972 Carew r 87 MassAv
—Franklin G (Orpha B) patent lwyr (Chapin & Neal) (1004) 1387 Main h 385 Maple
—John in US Army r 29 Boylston
—M Alice clk MMLInsCo r 222 High
—Minnie W Mrs h 222 High
—O Carolyn r 385 Maple
—Percy H (Augusta) mach helper B&A h 122 Essex
—Ransley C (Elizabeth H) in US Navy h (3) 63 Federal
—Sidney G (Hazel P) clk USEnvCo h 22 Pineywoods av
—Stewart in US Army r 222 High
Neale Addie E wid George F furn rms 30 Avon pl h do
—Albert E (Mildred B) city auditor (130) 36 Court h 81 Dunmoreland
—see O'Neill
Nealy Henry G (Essie M) emp USA h 33 Walnut
Neary Alice M r 99 Prospect
—Frances C slswoman 1414 Main r 99 Prospect
—Helen T labeler USEnvCo r 99 Prospect
—Mary E wid James M nurse VNCo h 117 Essex 10
—Thomas W Jr clk NYNH&H h 99 Prospect
—William J r 90 Marble
—William J (Mary E) chauf 95 State h 125 Malden
Neault William J rem to Canada
Nebel James H (Evelyn R) in US Army r 31 Groveland
Neddo Frederick S (Stella M) chauf city h 56 Rosella
—Viola M Mrs bkkpr 91 State h at Holyoke
Nedeau Samuel E trainman NYNH&H h 2462 Main
Needham Lawton B (Margaret J) slsman (206) 1387 Main h 27 Palmyra
—Paul L in US Marines 27 Palmyra
—William H h 33 Pratt

NEEDLE TRADES SERVICE CO THE
(Frederick J Flad and Leon J Gour) millwrights-carpenters-pipefitters-riggers 114 Ardmore PO Box 461 tels 7-0441 4-2622—See p 183

Neely Homer E (Marjorie M) chemist emp 644 Monsanto av 10 h 36 Brown
Neer Barbara E wid Donald R r 363 Bay
Neese W Dewey sec New England Casualty Ins Co 195 State h at Longmeadow
Neff Howard S (Ruth F) (Do Nut Bar) 390 Dickinson and (Neff Refrigeration Co) 392 do h at Longmeadow
—Refrigeration Co (Howard S and Mrs Ruth F Neff) 392 Dickinson
—Russell B (Emily H) in US Army h 310 Pine
—Ruth F Mrs (Neff Refrigeration Co) 392 Dickinson h at Longmeadow
—William mgr 241 Worthington r do
Negosanti Peter A (Mary A) emp GFBCo h 54 Grover
Nehi John r 75 Dwight
Nehmer Irving L (Mary T) insp city h 30 Colonial av
—Mary T r 30 Colonial av
—Regina A in WAVES r 30 Colonial av
—Thomas I in US Navy r 30 Colonial av
—Walter r 30 Colonial av
Neidel Charles G (Hazel E) slsman Holyoke h 808 Alden
—Edith A tchr 45 Sumner av r 28 Cherryvale av
—Theresa M wid Richard M h 57 Florence
Neigher Hyman (Ethel D) insp Westinghouse r 71 Mayfair av
—Manuel A (Frances T) analyst 2d fl 124 State h 64 Lester
—Max (Frances M) assembler Westinghouse h (3) 68 Osgood
—Samson M h 2531 Main
Neil Anna M insp USA r 248 Pearl
—Mary V rem to Bridgeport Conn
Neill Alexander (Harriet L) h 50 Medford
—George T in US Navy r 109 Sterling
—James A in US Army r 50 Medford
—Lillian A clk 1451 Main r 50 Medford
—Marcella I flipper USRCo r 109 Sterling
—Margaret M married Walter Prizner rem to Thompsonville Conn
—Richard H in US Navy r 108 Sterling
—Roberts E physician 570 State h do
—Thomas H (Isabella T) boilermkr B&A h 109 Sterling
Neilon Bridget wid John r 75 Clifton av
—Edward insp USA h 75 Clifton av
—John J (Bridget T) h 54 Everett
Neils Edward L in US Army r 411 Main 10
—Louis (Angela M) filer VNCo h 411 Main 10
—Suzanna H r 411 Main 10
—Thaddeus L in US Army r 411 Main 10
—Walter in US Army r 411 Main 10
Neilsen John polisher 133 Birnie av r 3282 Main
Neilson Alice E V priv sec 37 Elm r 50 Westford av
—Bert I A in US Army r 50 Westford av
—Esther C wid Alexander W h 50 Westford av
—Robert A V clk WMassElecCo h (7) 63 Federal
—Signe J C r 50 Westford av
—see Nelson
Neimczyk Walter (Geraldine T) in US Army r 644 Liberty
Neiroda Andrew (Catherine B) millwright Westinghouse r 23 Haskin
—Catherine B Mrs clk MMLInsCo r 23 Haskin
Neirs James r 24 Salem
Neish John custodian 339 State r 104 Mulberry
Neisner Bros Inc Albert Altman mgr dept store 1459 Main
Neiss William F (Una J) engraver (1) 1501 Main h 37 Dorset
Neissel Earl J (Helen A) foreman USA h 74 Belmont av
Nekitopoulos Athes G in US Army r Rockrimmon
—Christie G (Pauline A) (A & C Express) 683 Worthington and trucking 80 Berier h do
Nelen Christina C wid Frank clk-treas William Kavanagh Furniture Co 443 State h 72 Carver
—John B pres William Kavanagh Furniture Co 443 State h at Worcester
—Margaret T insp DMCo r 408 Union
—Mary R floorwoman DMCo h 408 Union
—Paul E (Beatrice S) draftsman WMassElecCo h 997 Roosevelt av
—Winifred I clk USRCo r 408 Union
—see Neylon
Neligan Nannie N housewkr h 117 Cass
Nellie's News (Angelo E Pepe) conf 39 White
Nelligan Henry F r 14 Lafayette
—Honorah F tchr 1170 Carew r 79 Spring
Nelmes Charles H in US Army r 6 Ripley pl
—Edwin G (Eva S) photographer Washington DC h 6 Ripley pl
—Philip J (Mary F) yardman 87 Albany h 108 Florida
Nelson A Dean in US Navy r 31 Linden
—Albert G (Angelina) emp 270 Liberty r 87 College
—Alyce L hair dresser 1433 Main r 120 Kensington av
—Anna Mrs rem to Indiana
—Anna M clk A&PCo r 130 Winton
—Armon W (Margaret W) foreman E Hartford Conn h 106 Belmont av
—Arthur (Bertha) custodian PO h 84 Margerie
—Arthur E (Esther I) binderywkr 7th fl 29 Worthington h 266 White
—Augusta E wid Oscar S matron 1454 Main h 87 College
—Axel R (Evelyn R) maintenance man B-DCBCo h 86 Lorimer 10
—Bertha M wid John H h 40 Pendleton av
—Carl (Margaret M) bkkpr 55 Stockbridge h at N Wilbraham
—Carl A chauf 102 Albany r 182 Northampton av
—Carl A (Ellen B) dept supt MCCo h 232 Edendale
—Carl A (Ruth H) in US Army h 102 Edendale
—Catherine A Mrs insp of hair dressing State h 54 Lexington
—Charles emp 143 Dwight h (3) 1 Greenwood
—Charles r 1967 Main
—Charles H carp r 259 Central
—Charles J (Lula) h (15) 336 Belmont av
—Doris Mrs h (4) 18 Summit
—Dorothy M cafeteriawkr 123 Chestnut r 266 White
—Edward (Lucille M) rem to Feeding Hills
—Edward (Sina) mach opr VNCo and furn rms 26 and 29 Mattoon h 29 do
—Edward A (Loyce P) in US Army r 37 Lyons 10
—Edward W (Mary C) mach Westinghouse h 183 Middlesex
—Edward W (Natalie E) molder 282 Liberty h 115 Middlesex
—Edwin A laundrywkr CVMfgCo r 13 Bernard
—Ejnar T (Esther E) mach VNCo h 23 Ina
—Elsa asst G W V Smith Art Museum Quadrangle r 40 Edwards
—Elsie O waitress 1178 Main r 127 School
—Emil A (Celestia C) slsman 717 Sumner av h 193 Dayston
—Emil H (Eva L) mach opr USA h 115 Tiffany
—Emma A wid Peter S h 65 Mason
—Ernest N (Sue M) patternmkr CVMfgCo h 98 Darling 10
—Francis S (Lillian D) toolmkr Westinghouse h 12 Sargon
—Frank E slsman r 73 Bowles
—George A (Helen M) supt RyEx Garage h 31 Linden
—George F in US Navy r 31 Linden
—Gloria V student r 79 Edendale
—Godfrey (Flora K) foreman USA Armory sq h at Southwick
—Harold F in US Army r 130 Winton
—Harold T (Viola L) patternmkr Westinghouse h 79 Edendale
—Harry A (Ellen T) fireman SFD h 130 Winton
—Helen M F steno MMLInsCo r 65 Mason
—Herbert T (Alma B) foreman 245 Chestnut h 73 Lowell
—Hilma L insp USA h (73) 786 State
—Ivan E (Kathleen A) in US Marines h 120 Federal
—John (Anna C) h 73 Bowles
—John A (Hannah M) clk G&BMfgCo h 212 Osborne ter
—John F in US Navy r 71 Eleanor rd
—John H died Nov 23 1944 age 52
—John R in US Army r 212 Osborne ter
—John S (Gertrude W) (Nelson's Market) 117 Spring h 23 Villa pky
—John W (Esther P) painter 58 Sherbrooke h do
—Lawrence W in US Navy r 65 Sorrento
—Loyce P Mrs insp Westinghouse r 37 Lyons 10
—Mabel wid Robert r 47 Whittier
—Margaret W Mrs dental hygienist 75 Carew r 106 Belmont av
—Marion G library asst 220 State h (10) 15 Edwards
—Milton B (Vera M) floor man 1379 Main h at WSpfd
—Olaf S in US Marines r 29 Mattoon
—Osee W wid Arthur K r 65 Sorrento
—Paul (Ingeborg M) h 182 Northampton av
—Ralph C (Yvonne I) carp emp 11 Bond h 1157 Dwight
—Robert F (Enis) in US Army r 47 Whittier
—Roy W in US Army r 58 Sherbrooke
—Ruth A Mrs nurse 81 Cambridge r do
—Ruth E timekpr AmBCorp r 855 Main
—Ruth H Mrs clk Westinghouse r 102 Edendale
—Ruth M married Luther M Funk
—Sextus B (Pearl M) letter carrier 436 Dwight h at E Longmeadow
—Sherman L (Dorothy N) in US Army h 54 Mason
—Siegrid M C steno (512) 1200 Main r 182 Northampton av
—Sture H (Grace B) with Wm B Remington Inc 4th fl 196 Worthington h at Longmeadow
—Thomas C (Alice C) in US Navy r 103 Bristol
—Ture Y painter VNCo r 182 Northampton av
—Walter h 18 Walnut
—Walter L (Ruth H) traffic man G&BMfgCo h 51 Cambridge
—William (Gretta) eng 53 State h 9 Warner
—see Neilson
Nelson's Express Inc Max Lyon pres-treas 474 Columbus av
—Market (John S Nelson) 117 Spring
Nemrow Barnett pres-treas Nemrow Bros Inc 49 Lyman h at Brookline
—Bros Inc Barnett Nemrow pres-treas whol conf 49 Lyman
Nemsik Mary emp 93 Orleans r 39 Quincy
—Mary Mrs h 39 Quincy
Neon Electric Co (James W Cargel) 572 Main
Neri Joseph restwkr 1396 Boston rd r 1853 Main
Nesbit David H (Agnes R) toolmkr USA r 15 Bronson ter
—Laura slswoman 1414 Main r (8) 663 State
Nesbitt Donald F (Doris M) gen agt (305) 1421 Main h 22 Westernview
Nessel Herbert W (May) mgr 203 Dwight h 136 W Alvord
Nestor Christine V wid Nicholas G h 15 Mayo
—Emery in US Navy r 74 Oak
—Emory W Rev (Gladys V) pastor Oak Street Baptist Church h 74 Oak
—Nicholas G V died Mar 7 1945 age 58
—Penelope clk AmBCorp r 15 Mayo
—William A (Nora T) tester USA h (7) 30 Spring
Nesworthy Alice priv sec 27 Maple r 316 Union
—James B (Minnie C) h 2715 Columbus av
Netishen Joseph A (Sophie) prod mgr AmBCorp h 872 Armory
Nettis Angie R insp USA r (4) 935 Main
—Catherine L mach opr 1375 Columbus av r (4) 935 Main
—Dominick (Frances) (Maumora Market) 924 Main h (4) 935 do
Nettleton Edmund A r 33 Edwards
Neuer Georgia A Mrs steno 74 Park h at Ludlow
—Milton E (Georgia A) bakery supt 8th fl 29 Worthington h at Ludlow
Neuhauser Charles F (Helen L) tester Westinghouse h 39 Gold
—Charlotte H clk 95 State r 39 Gold
—Phyllis L comptometer opr A&PCo r 39 Gold

Hard Chromium Plating THOMAS J. MURRAY *Springfield's Largest Platers* Complete Plating Service
964-966 Main Street - West Springfield DIAL 2-3129

HAMPDEN SAVINGS BANK INDIVIDUAL ACCOUNTS $1.00 to $4000 (PERMISSIVE)
INC. 1852 1665 MAIN STREET JOINT ACCOUNTS $1.00 to $8000 (PERMISSIVE)

Neuman Harry W (Margaret M) rem to Akron O
Neumann William R (Mildred J) office mgr CFalls h 158 Gillette av
Neura Joseph mach emp 67 Boylston r 26 7th
Neurath H Jacob (Irene) tchr 29 Oakland h 78½ Belmont av
Nevada The apts 850 Columbus av and 2462 Main
Nevers George B (Martha E) h 579 Dickinson
—Joseph W (Mary S) asst foreman USA Federal h at WSpfd
Neveu Missel P (Mildred) clk Stop & Shop Markets Inc h 55 Blaine
Neville Donald (Lillian F) mgr 331 Bridge h 33 Kenwood ter
—Henry steamfitter r 27 Bradford
—Mabel E Mrs h 38 Lenox
—Mary S clk SF&MInsCo r (3) 107 High
—Thomas H (Lenora M) in US Navy r (3) 227 King
Nevins Ann emp 95 State h (2) 81 School
—Daniel (Ellen) foreman CVMfgCo h 267 Oak 10
—Elaine clk ASCo r 256 White
—Helen I r 313 Orange
—Helena M rem to New Haven Conn
—Mary F married Frederick Drew
—Myra N wid George E died Nov 20 1944 age 84
—Winfred M (Ruth R) assembler h 256 White

NEW BRIDGE GARAGE INC
Louis S Pettit pres 1725 Columbus av cor Bridge —See p 33

—Bridge Lunch (Peter Rozantes Jr) 60 Vernon
—Constance G clk 1503 Main r 23 Avon pl
—Deal Terminal (William Shenas) conf 43 Vernon
—Dorothy E r 23 Avon pl
—England Auction & Sales Franklin E Young pres Morris Young treas 87 Worthington
—England Belting Co John R Lynskey pres-treas Rudolph Clarenbach v pres 53-55 Union

NEW ENGLAND BLUE PRINT PAPER CO
HARRY O POPHAM pres-treas
GLADYS E SHEPARD sec
BLUE PRINTING
BOOK AND COMMERCIAL PRINTING
PLANOGRAPH PRINTING
PHOTOSTATS
DRAWING SUPPLIES
78 Hillman tel 6-8371

NEW ENGLAND BOX CO THE
(F M West Div) Christian A Rist mgr wooden packing boxes shooks varnished and fancy boxes and displays PO address Box 778 Springfield Zone 2 office and factory 121 Lowell WSpfd—See p 180

—England Cafeteria Samuel Rubin pres Albert Rubin sec Paul Rubin treas 800 State
—England Carbonated Water Co (Samuel Levine) bottlers 970 Dwight
—England Card and Paper Co Inc Hobart B Swan pres Douglas L Swan treas 22 Hanover

NEW ENGLAND CASUALTY INSURANCE CO
WALTER B CRUTTENDEN pres
WILLIAM A HEBERT 1st v pres
FRANK A SCHLESINGER 2nd v pres
GRANT BULKLEY 3rd v pres
LEWIS F KOPPANG sec of corp
W DEWEY NESSE sec
SIDNEY F LAW asst sec
WILLIAM N TITCOMB treas
IRVING J CORDNER asst treas
195 State—See insert opp Classified Directory

—England Church Supply Co Inc LeRoy F Jarrett pres-treas Mrs Cecelia S Jarrett sec 40 Vernon
—England Concrete Pipe Corp Lincoln P Stuart supt 999 Page blvd

NEW ENGLAND CONTAINER CO
Richard F Carroll pres-gen mgr Edgar O Atkinson v pres-sec Henry S Keyes treas mfrs corrugated boxes and shipping containers Meadow at McKinstry av Will Post Office Chicopee—See p 181

—England Dental Laboratory (David C Shapiro-Ernest G Dusault and Bernard Idles) 337 Worthington

NEW ENGLAND EXTERMINATING CO
(Mrs Harriet A Metter) exterminators and fumigators (214) 2167 Main—See p 103

NEW ENGLAND FIRE INSURANCE CO
affiliated with Springfield F & M Ins Co 195 State —See insert opp Classified Directory

—England Fire Insurance Rating Association E Stuart Giles divisional mgr (209) 1200 Main
—England Fruit & Produce Co (Benjamin H Katz) 176 Lyman

NEW..
—England Fuel Sales Co Albert B Rubin pres-treas whol coal 25 Bellevue av
—England Greyhound Lines Inc Lewis P Sharrow mgr terminal 144 Bridge
—England Homestead New England Homestead Co publishers (bi-weekly) (802) 29 Worthington
—England Homestead Co James G Watson pres Reed C Aseltine v pres William F Sullivan clk James A Falconer treas publisher New England Homestead (802) 29 Worthington
—England Laboratories (George L Schadt) chemists 44 Chestnut
—England Laundries Inc James G MacKechnie Jr mgr 870 State and branch 569 Columbus av

New England Metal Stamping
Kurt Vogel pres Charles G Vogel v pres Lydia H Vogel sec manufacturers of metal parts and screw machine products York and Roanoke West Spfd—See p 175

—England Mutual Life Insurance Company Philip B Steele mgr (205) 44 Vernon
—England Neon Sign Co 377 Dwight
—England Photo Mount Co (Harry H Kaplan) 93 Broad
—England Plumbing Supply Co (Raymond C Emerson) 398 Bridge
—England Production Consultants engs (23) 1214 Main

New England Roofing & Siding Co
(Henry J Ouimet) roofing and siding contractors 308 Park WSpfd—See p 212

—England Roto Engraving Co Inc Mrs Charlotte Kraemer pres-treas 4th fl 29 Worthington

NEW ENGLAND SMELTING WORKS INC
Abraham J Saffer pres Moses Saffer clk Louis Saffer treas Smelters and Refiners of brass-bronze and white metal alloys 502 Union WSpfd

—England States Holstein Friesian Assn Allen N Crissey rep (209) 380 Worthington
—England Stores Service Corp Benjamin H Katz pres-treas whol grocers 245 Chestnut
—England Telephone and Telegraph Co Carroll S Parker and Laurence N Raymond mgrs branch 148 Main 10
—England Telephone and Telegraph Co's Bdg 283-295 Worthington
—England Transportation Co busses 144 Bridge freight dept 1330 Columbus av

NEW ENGLAND WRECKING CO
(Benjamin Mirkin) building wrecking and second hand lumber for sale 350 Albany—See p 63

—Hope Church of God in Christ 106 Hancock
—Katherine M wid John C h 23 Avon pl

NEW METHOD FINANCE CORPORATION THE
Paul Froiland pres Frances M Viets treas
Frances A Cunningham asst treas
CYRIL A BLONDIN mgr
PERSONAL LOANS
AUTOMOBILE LOANS
FURNITURE LOANS
(202) Hitchcock Bdg 1562 Main

—Ruth F office sec 95 State r 33 Avon pl
—Star Lunch (Arol Hill) 327 Walnut
—Starlite Variety (Joseph L Cardaropoli) conf 216 Hancock
—York Barber Shop (Ignatius G Pavloglou) 2169 Main
—York Cloak Mfg Co Inc Harry A Saltaman pres-treas Milton Lamelle sec womens clothing 214 Worthington
—York Frock Shoppe (Morris Mackler) 1796 Main
—York Life Insurance Co Ernest N Worthen agency director (501) 293 Bridge
—York Linen Shop (Samuel Kosto) 1684 Main

NEW YORK MASSACHUSETTS MOTOR SERVICE INC
David P Mackay pres-treas motor express 110 Taylor—See p 225

—York New Haven and Hartford Railroad—See Railroads—Classified Directory
—York Underwriters Ins Co Arthur G Tyrol special agt (412) 44 Union

New York Underwriters Insurance Co
Preston & Olmstead Inc agents (501) 44 Vernon —See top lines

NeWay Cleaners & Tailors (Leonard and Clyman Vinick) 337 Walnut
Newbill M Addie wid Samuel B died Apr 30 1945 age 92
Newble David (Jessie) foundrywkr National Bronze Co h 29 Boylston
Newbold Douglas R mach r 45 Middlesex
Newbury Lloyd T (Lucille E) in US Army r 217 Centre 10
Newcomb Alice M wid Wymen J h 15 Central
—Austin H (Edith K) consulting eng Holyoke h 181 Bowdoin
—Evelyn R clk MMLInsCo r 145 Columbus av
—George E (Edith A) chauf 188 Liberty h 109 Dunmoreland
—Harriot E nurse 3364 Main h do
—Helen J clk SF&MInsCo r 109 Dunmoreland
—Henry (Edna) emp VNCo h 17 Collins
—James S (Ruth C) gauge checker USA h 54 Gilman
—Josephine A steno WMassElecCo r 87 Florence
—Julia A wid William W r 619 Sumner av
—Macdonald G (Carrie F) pres Federal Land Bank of Spfd 310 State h (4) 129 Sumner av
—Margaret P steno 1414 Main r 145 Columbus av
—Mary E wid William A r 3364 Main
—Morton M (Nell S) training director AmBCorp h (7) 17 Sumner av
—Roy A antiques 145 Columbus av h do
—Warren K r 74 Walnut
Newell Adelaide L wid Howard N h 93 Albemarle
—Albert F mail clk B&A r 1797 Main
—Carl W (Margaret F) h 93 Dawes
—Carlos H (Ann) carp Chicopee h 15 Temple
—Charles G (Jane) sec-asst treas T M Walker Co 31 Market and in US Navy h at Agawam
—Clinton F (Grace B) rem to E Spfd
—Cornelia M r 63 Central
—Delbert L (Marjorie E) in US Navy r 135 Wilbraham av
—Edward A (Ethel M) assembler h 131 Hartford ter
—Eleanor R Mrs slswoman 1365 Main r 36 Homer
—Franklin N lwyr (308) 137½ State h do
—Fred (Zeba W) in US Army r 93 Dawes
—George F died Dec 14 1944 age 62
—Harry W died May 22 1944 age 64
—Irving A r 97½ High
—Joel H (Sylvia A) (The Newell Service) (39) 1214 Main h at Longmeadow
—John M real est 97½ High h do
—Joseph r 74 Temple
—Kenneth F (Mildred B) cur USA Federal h at Longmeadow
—Kenneth G (Gladys L) elec MCCo h (5) 254 Main 10
—Louise C nurse 93 Albemarle r do
—Mary H wid George F h 172 Thompson
—Palmira wid William A r (1) 431 Chestnut
—Richard H (Eleanor R) in US Army r 36 Homer
—Robert S (Marion S) plant insp US Govt r 95 Sumner av
—Service The (Joel H Newell) employment agency (39) 1214 Main
—Walter A (Norma C) carp h 60 Derryfield av
—Walter L (Sarah E) emp city h 143 Marion
—William H (Laura A) conf 228 White h (5) 37 do
—Zeba W Mrs clk AmBCorp r 93 Dawes

NEWELL'S INC
Benjamin Hare pres-treas Helen I Parzyck clk jewelers 1690 Main—See p 136

Newfield Edward (Mary B) insp VNCo h 27 Cleveland
Newhall F Austin (Phyllis I) in US Army r 34 Windsor
—Fales (Mildred G) tchr 53 Elliot h 46 Eckington
—Linwood S (Marguerite M) watchman 1414 Main h (10) 7 Hawley
—Louis emp 296 Main r 30 Bellevue av
—Marjory A wid Frank r 58 Farnsworth
—Phyllis I Mrs clk ASCo r 31 Windsor
Newhauser Ernest C (Gladys) steelwkr 401 Liberty h (2) 14 Holland
Newhouse Arthur N (Etta M) (Newhouse Automotive Service) 64 Howard h 33 Virginia

NEWHOUSE AUTOMOTIVE SERVICE
(Arthur N and Howard C Newhouse) distributors Lee Tire and Rubber Edison Batteries Bendix B K Power Brake Lining Lockheed Brake service and parts Westinghouse Air Brakes 64-66 Howard and 67 Bliss—See p 41

—Harold I (Dora E) guard Union Trust Co h 8 Leyfred ter
—Howard C (Julia A) (Newhouse Automotive Service) 64 Howard h at Longmeadow
—Marjorie E married Harold N Pelley
—Walter E (Harriette A) assembler h 38 Ashmont
—Warren E (Lucille) in US Army r 33 Virginia
Newingham Vernon D (Jean F) in US Navy r 17 Spencer
Newkirk Charles W rem to Boston
Newman Abraham in US Navy r 120 Calhoun
—Abraham (Anna) h 82 Prospect
—Agnes T Mrs clk USA r 278 Orange
—Albert S (Annie C) railway mail clk h 40 Edgewood
—Alexander R in US Army r 35 Devens 10

WESTERN MASSACHUSETTS ELECTRIC CO. *Protect Precious Eyesight*
73 State Street TEL. 4-8211 **Springfield, Mass.** *With Good Lighting*

FIELD, EDDY & BULKLEY
1200 MAIN STREET PHONE 4-1112
SPRINGFIELD FIRE and MARINE
LOCAL AGENTS

—Alice V steno MMLInsCo h (5) 6 Andrew
—Andrew R tailor Chicopee r 35 Devens 10
—Beverly A mach opr WECo r 66 Clayton
—Charles M slsman 1327 Main r 137 Fountain
—Clyde T in US Army r (1) 17 Jenks
—David J (Gladys C) h (8) 231 Belmont av
—Dorothy I Mrs exterminator Holyoke r 48 Hastings
—Earl (Dorothy I) in US Army r 48 Hastings
—Earl R in US Army r 66 Clayton
—Edward (Rita) in US Navy h (3) 742 State
—Edward J in US Army r 844 Boston rd
—Ellen M h (1) 659 State
—Elmer L (Signe E) in US Navy r 87 College
—Erwin W (Anne) mach opr WSpfd h 1053 Sumner av
—Francis A (M Ruth) letter carrier h 11 Bayonne
—Fritiof (Jenny S) mach 132 Birnie av h 500 Wilbraham rd
—George J mach E Longmeadow h 971 Main
—Gladys C Mrs slswoman 1293 Main r (8) 231 Belmont av

NEWMAN GRINDING CO
(Thomas J Murray) lawn mowers precision ground 364 Boston rd tel 2-4287—See p 137

—Henry in US Army r 19 Grosvenor
—Jacob (Esther S) painter h 120 Calhoun
—James h 35 Devens 10
—James (Mae E) slsman 1231 Main h 55 Hamburg
—James A (Elizabeth A) slsman 961 Main h 423 State
—James A (Italia T) guard Reynolds Metals Co h (1) 17 Jenks
—James W h (148) 786 State
—John O in US Army r (1) 17 Jenks
—John O (Florence R) mach opr AmBCorp h 14 Acme pl
—Joseph (Mary) in US Army h 511 Plainfield
—Kenneth F (Mary A) insp US Govt h (2) 26 Cumberland
—Leo in US Army r 42 Whittier
—Leon in US Army r 19 Grosvenor
—Leona G Mrs social wkr Hartford Conn r 26 Weymouth
—Louis (Sadie) r 42 Whittier
—Mae E Mrs tailor emp 1502 Main r 55 Hamburg
—Morris J (Leona G) (Newman Tire Co) 2331 Columbus av h 26 Weymouth
—Nathan (Dora) tinsmith h 19 Grosvenor
—Samuel (Augusta) grinder USA h 137 Fountain
—Samuel G (Beatrice K) chemical eng USA h 21 Decker pl
—Saul L (Miriam) (Allied Tool & Gage Co) 8 Kaynor h 66 Mill
—Signe E Mrs mach opr USA r 87 College
—Theodore in US Army r 19 Grosvenor
—Tire Co (Morris J Newman) gasoline 2331 Columbus av
—Wallace W (Agnes T) in US Army h 278 Orange
—Walter (Emmy) h 33 Thorndyke
—Walter E (Nellie E) trainman B&A h 66 Clayton
Newsome Albert E (Lillian) emp USA h 49 Armory
—Arthur (Violet E) insp CVMfgCo h 191 Pasco rd 10
—Ben S mech r 39 Oswego
—Christine L Mrs clk USA h 119 Andrew
—Frank A (Lena M) chauf 142 Albany h 21 Ormond
—Harry H (Louise S) chauf 281 Mill h 136 Johnson
—Joseph (Grace I) slsman h (21) 109 Magazine
—Louise S Mrs asst buyer 1379 Main r 136 Johnson
—Maryl in WAC r (21) 109 Magazine
—Ronald E (Madeline A) in US Navy h (7) 64 Osgood
Newth Corlis A (Helen S) emp USA h 104 Andrew
—Susan J wid Frederick O r 104 Andrew
Newton Allen (Ruth) in US Army h (4) 220 Carew
—Althea J in WAVES r 656 Chestnut
—Anna Mrs r 140 Chestnut
—Arthur B (Faith) printer h 50 Spencer
—Charles F (Myrtie E) h 46 Lawndale
—Clarence E painter h 46 Washington
—Edith D tchr 424 Armory r 15 Crystal av
—Edith G houskpr r 39 Brown
—Edwin F r 57 Horace
—Elaine C steno USA r 23 Thornfell
—Ellen E waitress 1478 Main r 86 Hickory
—Emma R wid Frank H h 180 Belmont av
—Ethel B wid Aaron L slswoman 1414 Main h 52 Cornell
—Frances R wid William A r 10 Brunswick
—Frank A Jr in US Army r 21 Ormond
—Frank E (Winifred L) railway mail clk h 187 Westford av
—Fred M (Barbara A) chauf 183 Liberty h (4) 100 Lincoln
—Frederick r 91 Albemarle
—George clk 1827 Main r do
—Geraldine H technician (725) 30 Maple h 83 Central
—Gladys F h 10 Brunswick
—Harold B (Beatrice A) foreman MDFCo h 656 Chestnut

—Harold B Jr (Florence M) die sinker MDFCo h 656 Chestnut
—Helen G steno CBWWks r 187 Westford av
—Henry H (Corinne K) chauf 108 State h 528 Liberty
—Jason H died Apr 10 1945 age 63
—Jennie M wid Chester F h 627 Chestnut
—Jesse O (Marietta) tool grinder USA h 86 Hickory
—Jesse O Jr in US Army r 86 Hickory
—John K (Phyllis E) investigator (516) 1200 Main h 237 Orange
—John L (Esther M) service eng Chicago Ill h 30 Ainsworth
—John (Dorris B) elec eng Holyoke h 53 Chase av
—John M Jr in US Army r 53 Chase av
—Julia A h 53 Chase av
—Leo (Rebecca K) emp USA h 419 Franklin
—Leon E (Florence) fireman SFD h 43 Wait
—Leon L (Clara I) ins agt 2d fl 182 State h 23 Thornfell
—Lorraine S clk r 21 Ormond
—Lyman E (Susayne S) asst auditor 369 Plainfield h at Longmeadow
—M Helen h 171 Marion
—Mark C slsman S News Co 101 Taylor av h at W Auburn
—Mary U wid Jason H r 180 Belmont av
—Mildred A priv sec 32 Spring r 46 Lawndale
—Myra E r 180 Belmont av
—Percy E (Maud L) mach VNCo h 18 Sorrento
—Philip C sls mgr PPCo r 180 Belmont av
—Phyllis E Mrs slswoman 1502 Main r 237 Orange
—Richard L (Agnes J) slsman 1200 Main h (1) 194 Central
—Richard M in US Navy r 656 Chestnut
—Robert A in US Navy r 53 Chase av
—Robert B clk SGLCo h 66 Barber
—Ruth M tchr 300 White h (4) 292 Sumner av
—Susan R Mrs died July 16 1944 age 77
—Tyler T in US Coast Guard r 788 Page blvd
—Victor M (Edith E) elec eng SETCo h 15 Crystal av
—W A & Co (Leroy P Fletcher Jr) gen contrs Mill River la
—Walter F in US Navy r 528 Liberty
—Wilhelmina S Mrs h 15 Crystal av
—William L eng WSpfd r 53 Chase av
Newtown John W (Nancy I) tire recapper 18 Osborne
Ney James J (Dorothy G) assembler CVMfgCo h 19 Beaudry 10
Neyland Helen R tchr 680 Union r 63 Mulberry
Neylon Beverly S Mrs clk 365 State r (4) 547 do
—Blanche M Mrs social wkr 621 Worthington r 208 MassAv
—Daniel J (Matilda M) artist emp (26) 77 Worthington h 81 Haskins
—Dennis J (Elizabeth J) plumber emp 33 Walnut and plumber 101 Spring h do
—Elizabeth J Mrs furn rms 104 Spring r do
—Elizabeth L in WAC r 208 MassAv
—Francis X (Mary M) mach 89 Logan h at Westfield
—Gordon F (Beverly) emp Westinghouse h (4) 547 State
—James F (Blanche M) insp AmBCorp h 208 MassAv
—John D plumber 33 Walnut h 64 Temple
—John T (Helen V) mach opr VNCo h 293 Dorset
—Margaret E r 97 Florida
—Miriam J married Edwards Kerns rem to Terre Haute Ind
—Samuel A (Margaret M) timekpr SFCo h 29 George
—Theresa C r 64 Temple
—see Nelen
Ng Pakying (Lee Shee) clk Federal Land Bank h 111 Worthington
Nicely Lillian B wid Isaiah M r 18 Crest
Nicholas Anthony tailor 633 Dwight r 404 Chestnut
—Emery A chauf 182 Pearl h 731 Worthington
—Florence M tchr 62 Franklin r 731 Worthington
—Harold G (Rose T) coml artist h 1318 Bay
—Harriet M clk SF&MInsCo r 147 Cambridge
—Howard K slsman 1514 Main r 731 Worthington
—John restwkr r 24 Clinton
—Mary retoucher (414) 168 Bridge r 1318 Bay
—Phyllis W labeler 45 Warwick r 144 Catharine
—Samuel (Eva) h (9) 2690 Main
—Walter J guard Agawam r 3 Howard pl
—Wilbur E (Phyllis) in US Army r 144 Catharine
Nicholl Esta J nurse 261 Tinkham rd r do
Nichols Adelaide r 73 Davenport
—Albert E (Yvonne) eng Providence RI h 56 Marsden
—Alice h 15 Hawley
—Angelina E wid Joseph C r 567 Carew
—Arthur in US Navy r 41 Bloomfield
—Arthur C (Charity N) associated supt real est 1296 State h at Longmeadow
—C A Publishing Co Frederic C H Gibbons pres-treas R F McElwain clk F Briggs Gibbons asst treas (417) 1490 Main
—Charles J in US Army r 38 Leitch

—Charles S Rev (Josephine Z) pastor Union Church h 74 Denver
—Christian J Jr (Clara F) in US Army r 193 Warrenton

Nichols Clarence T
(Marian E) (Nichols Pattern Works) 27 Sylvan WSpfd h 134 Carver—See p 911 WSpfd Directory

—Clifford A (Vivian M) slsman h 107 Bristol
—Dudley V (Lucille A) in US Navy r 181 Jasper
—Edwin A (Annette G) diesel mech Boston h 58 Morris
—Ellwyn J Rev (M Madeline) rector St James Episcopal Church h 104 Bowdoin
—Emile (Vera) emp city h 16 Herbert av
—Ernest H (Thelma E) mach h 94 Lancaster av
—Evelyn nurse US Army r 38 Leitch
—Everett B (May S) carp Westover Field h 15 Nagle 10
—Faxon E (Ellen A) h 617 Belmont av
—Frances forewoman 296 Main r 38 Leitch
—Frances A pricing clk 1803 Columbus av r 58 Denver
—George G r 41 Biltmore
—George W sec Carter Paper Co 385B Liberty h at Holyoke
—Harry B (Anna) foreman USA h 46 Strong av
—Hazel F Mrs asst cashier (614) 44 Vernon r 539 Liberty
—Herbert G (Georgia M) clk (605) 1559 Main h 118 Washington rd
—Hilda mach opr USA r (13) 40 High
—Hiram G died Feb 4 1945 age 72
—Howard W (Hazel F) mail clk 310 State h 539 Liberty
—James H (Nannetie E) rod former USA h 39 Monroe
—James J emp G&BMfgCo h 524 Armory
—Jane E colorist (414) 168 Bridge r 501 Oak 10
—L Anne clk 1379 Main r 501 Oak 10
—Lillian wid Hiram G cleaner ASCo h 32 Monrovia
—Luther E (Elsie M) carman NYNH&H h 248 Eastern av
—Marie L billing clk Orleans r 524 Armory
—Mattie Mrs r 45 Pearl
—Mattie C Mrs h 701 Sumner av
—Maude E Mrs r 144 San Miguel
—Max (Bertha) ins agt PruInsCo h 41 Bloomfield
—Maxwell B (Clara L) bus opr StRy h 98 Clifton av
—Melvin T (Ethel M) rem to Worcester
—Nicholas A in US Navy r 524 Armory
—Odette B tel opr TelCo r 524 Armory
—Orien A (Nellie M) insp B&A h 567 Carew

Nichols Pattern Works
(Clarence T Nichols) wood and metal patterns and models 27 Sylvan WSpfd tel 3-1898—See p 911 WSpfd Directory

—Perlin E (Fannie M) h 24 Hobson
—Phoebe C wid William insp USA h 27 Sargeant
—Ralph T (Helena I) assembler USA h 100 Shattuck
—Robert R r 206 High
—Roscoe W (Lysle V D) acct emp 4th fl 1252 Main h (7) 83 Sumner av
—Roy D (Ruth D) toolmkr Westinghouse h 181 Jasper
—Ruth D Mrs asst buyer 1379 Main r 181 Jasper
—Salome bkkpr 3d fl 1387 Main r 701 Sumner av
—Shirley asst bkkpr 1365 Main r (7) 83 Sumner av
—Susan Mrs h 574 Union
—Thomas Mrs r 56 High
—Vivian P emp USA r 35 Olive
—Walter (Katherine G) in US Army r 78 Charles
—Walter L (Henrietta F) carp city h 1506 Wilbraham rd
—Wesley E (Sarah L) mach CVMfgCo h 501 Oak 10
—Wilton W (Phyllis J) tool and diewkr 88 Andrews h 40 Stevens
—Wolford H (Gladys G) in US Army h 27 Bryant
Nicholson Dorothy L Mrs h 35 Oswego
—Eleanor M office sec 128 Federal r 45 Andrew
—George J mach opr USA h (1) 431 Chestnut
—Jean M bkkpr (502) 1387 Main r 45 Andrews
—John S (Marietta L) slsman 25 Harrison av h 309 Plumtree rd
—Malcolm K (Katherine M) mech 52 Norfolk h 115 Wellington
—Marietta L Mrs mgr 1211 Main r 309 Plumtree rd
—Morris E (Norma C) in US Army h (4) 27 Federal
—Murdo S (Anna) foreman MCCo h 45 Andrew
—Peter D (Anna) barber 2662 Main h at WSpfd
—Stacia stock clk 1477 Main h at WSpfd
Nickels Bertram C (Muriel G) mach AmBCorp h 69 Oswego
—Fred wood patternmkr 616 Berkshire av r 122 Chestnut
Nickelsberg Paul F (Matide N) photographer emp 29 Worthington h 44 Carver
Nickelson Daniel A (Alice E) gang boss USA h 96 Pheland av
Nickerson Alfred O slsman h 176 Oak Grove av
—Anna wid James emp PM&GCo h (260) 2142 Main

Diamonds
Jewelry
M. J. KITTREDGE, Inc.
1354 Main Street
Silverware
Watches

"Better be Safe than Sorry" INSURE WITH
PRESTON AND OLMSTEAD, INC. ALL FORMS OF INSURANCE and BONDS

NICKERSON
—Clifford L in US Army r 27 Prospect ter
—Dorothy L clk WMassElecCo r 78 Westford cir
—Elizabeth Mrs r 193 Worthington
—Elmer K (Freda S) chief eng CVMfgCo h 78 Westford cir
—Emma C wid Raymond died June 21 1944 age 69
—Francis F r 27 Prospect ter
—George W (Amy M) maintenance man B&M h 27 Prospect ter
—Kenneth A in US Army r 176 Oak Grove av
—Kenneth E r 27 Prospect ter
—Laura M married Nevin Bullck rem to Denver Col
—Shirley emp 88 Birnie av r 45 Bryant
—The (Mrs Nellie Wisselink) furn rms 33 Edwards
—William E r 27 Prospect ter
—William F in US Army r 27 Prospect ter
Nickett Alexander in US Army r 1082 Dwight
—Fred (Agnes) boilermkrs helper B&A h 1082 Dwight
—Frederick engine cleaner B&A r 24 Clinton
—Frederick in US Army r 1082 Dwight
Nicklin A Thomas (Kathleen C) eng emp 327 Belmont av h 331 do
Nickolaides John N (Katina) conf 2684 Main h 32 Jefferson av
—Nicholas J in US Army r 32 Jefferson av
—Tula B insp AmBCorp r 32 Jefferson av
Nicol Baillie R (Alice J) patternmkr CVMfgCo h 15 Norfolk
—George (Helen) asst meat mgr 1924 Main h at Holyoke
—George A C (Mary) emp ASCo h 10 Andrew
—James C (Margaret G) tailor WSpfd h 29 Kenyon
Nicolaou Procopios (Elpes) barber emp 1805 Main h 479 Newbury
Nicoli Aldo R (Estella C) stock clk USA h 20 Governor
—Carlo mach CVMfgCo r 1090 State
—Florence H clk CFalls r 551 Armory
—Frank A (Marie E) eng AmBCorp h 49 Whittier
—Frank G (Ada C) temperer USA h 18 Governor
—Josephine wid Fleminda h 551 Armory
—Louise wid Antonio h 56 Howard
Nicoll Alexander E in US Army r 45 Cortland
—Alfred C mach opr WSpfd r 30 Cortland
—Andrew J (Madeline M) dist supt Hartford Conn h 9 Groveland
—Barbara M wid James B h 30 Cortland
—Ernest M in US Army r 30 Cortland
—Evelyn W Mrs clk 3d fl 1387 Main r (3) 170 Orange
—George S (Georgine) garageman city h 15 Willard av
—James (Evelyn W) in US Army h (3) 170 Orange
—James M (Martha E) route slsman GBCo h 45 Cortland
—Madeline Mrs slswoman 1414 Main r 9 Groveland
—Mary E nurse US Army r 9 Groveland
—Richard (Jean M M) mach AmBCorp h (1) 26 Jenks
—Robert C (Emily A) mach opr CVMfgCo h 36 Maynard
—Violet insp USA r 30 Cortland
Nicora Delphine M polisher (201) 1490 Main h at WSpfd
Nida Victoria emp USA r 10 Myrtle ter
Niebraum Myra Mrs emp 89 Belmont av h Locust Hill
Niebuhr Grace S wid Henry C h 280 Commonwealth av
—Henry C died Nov 7 1944 age 79
Niec Henry J clk 578 Page blvd r 17 Windemere
—John S (Mary K) woodwkr CFalls h 17 Windemere
Niedbala Michael W (Nellie S) group leader Westinghouse h 48 Enfield IO
Niederberger Margaret wid Martin housekpr 73 Chestnut r do
Niederfringer Carl J (Ida) mech WSpfd h 175 Massasoit
Niedzielski Emilia bkkpr 1558 Main h at WSpfd
Niehuse Adele mach opr PM&GCo r 45 Mattoon
Niejadlik Josephine M wid Adam r 55 Parker IO
Nielsen Christian H (Elsie M) coml trav h 87 Leyfred ter
—Edna L clk 365 State r 11 Rutland
—Lawrence E (Deanne M) research chemist MCCo h 333 Allen
—Niels P C janitor 1242 Main h at E Longmeadow
—Owen B (May C) car insp NYNH&H h 11 Rutland
Nielson Ann M r 11 Rutland
—Axel r 1987 Main
Niemczyk Delphina clk MCCo r 1055 Monsanto av IO
—Ignacy (Nellie) emp CVMfgCo h 1055 Monsanto av IO
—Walter I in US Army r 1055 Monsanto av IO
Niemela Aina L mgr 1035 State r 8 Oak Grove av
Niemiec Albert J (Dorothy L) mech Chicopee h 410 Liberty
—Edward in US Army r 410 Liberty
—Edward J (Minnie) mach opr Westinghouse h 79 Linnell
—Jean J in US Army r 79 Linnell
—May I clk USA Armory sq h at Three Rivers
—Philip R (Stella F) gang boss USA h 144 Putnam cir
—William J (Alice S) mach MDFCo h 59 Greenwich
Nieroda Catherine M Mrs clk MMLInsCo r 23 Harkin
—Henry driver 115 Franklin h at Chicopee
Nietupski Mary C supv (217-219) 146 Chestnut h at N Wilbraham
—Peter J (Aniela M) mixer MCCo h 164 Parker IO
—Stella beauty shop 391 Belmont av h at N Wilbraham
Niewiadomski Lena S insp AmBCorp r 1070 Dwight
Nightingale Frederick W elec USA r 55 Rochelle
—Gus F (Catherine) mgr 123 Chestnut r 43 John
Nigro Charles h (632) 2142 Main
Nihill Anne C comptometer opr AmBCorp r 92 Miller
—Barbara T r 92 Miller
—Doris M A r 11 Alfred
—Joseph M office boy Spfd Union r 92 Miller
—Leonard J in US Navy r 11 Alfred
—Mary r 992 Main
—Mary A wid John J h 11 Alfred
—Michael T (Lena M) mach VNCo h 92 Miller
—Raymond A (Virginia K) in US Army r 270 Locust
Nikel Frank J (Agnes R) set-up man MDFCo h Fernbank rd n Kent rd
Nikituk Michael in US Army r 87 Marion
Nikor Products Co (Hinsdale Smith Jr) photographic specialties 4th fl 15 Park
Niksa Edward H r 21½ Bancroft
—Helen A M bkkpr (200) 44 Vernon h at Westfield
Niles Barbraa clk AmBCorp r 47 Demond av
—Edwin J (Elisabeth) clk-asst treas-gen mgr Springfield Merchants Inc 340 Main h at Longmeadow
—Howard r 150 Northampton av
—Logan A guard Chicopee r 1340 Main
—Virginia clk 448 Main h 24 Myrtle
Nilhas Jacob (Rose) r 13 Algonquin
Nilson Alvar A (Mollie N) copper plater R-DCBCo h 49 Bristol
—Bertil G (Mabel M) emp 270 Liberty h 322 Abbott
—Earl J (Hilda M) molder Reynolds Metals Co r 386 Hancock
—Gertrude in WAC r (9) 99 High
—Hazel R Mrs slswoman ASCo r 494 Wilbraham rd
—Joseph (Thea E) woodwkr MBCo h (9) 99 High
—Lawrence A (Hazel R) slsman 1414 Main h 494 Wilbraham rd
Nilsson Ernest M (Gerda M) mach opr AmBCorp h 27 Margerie
—Helen V Mrs waitress 390 Dickinson 125 Alderman
—Kjell O (Helen E) rem to New Jersey
—Oscar D (Helen V) in US Navy h 125 Alderman
—Roy I (Irene J) in US Army h 371 St James av
Niman Benjamin (Lena) emp City h 698 Dwight
Nimchick Edward P (Flora M) finisher S Bronze and Aluminum Co h 45 Holyoke
Nimmo Gladys L Mrs bkkpr 372 St James Av r 1675 Parker
—Kenneth E in US Army r Fair Oak rd
—Robert T (Helen C) testman 253 Worthington h at Chicopee
—Roland H (Greta M) repairman TelCo h Fair Oak rd
—Roland H Jr (Gladys L) in US Navy r 1675 Parker
Nimmons Robert (Rachel B) assembler Westinghouse h 103 Davis

NIMS B D LUMBER CO
(BRAINERD D NIMS)
LUMBER-BUILDING MATERIALS
MASON SUPPLIES
HARDWARE PAINT
253 Baldwin West Springfield—See p 140

—Brainerd D (Mary J) (B D Nims Lumber Co) 253 Baldwin h 68 Monmouth
—Edward D (Audrey E) in US Army r 68 Monmouth
—Richard F in US Navy r 68 Monmouth
Ninety Five State Bdg 95 State
Ninmo David (Blanche) in US Army r 722 Union
Nirenstein Nathan (Tessie F) real est and pres Nirenstein Realty Map Company (5) 1660 Main h 2 Washington rd
—Realty Map Company Nathan Nirenstein pres (5) 1660 Main
Nisen Anna C housekpr r 56 Mulberry
Nissenbaum David (Dorothy) prop Frederick's 1563 Main h 37 Chase av
—Frederick A in US Army r 37 Chase av
—Newell P in US Army r 37 Chase av
Nissopoulus Jordan T in US Navy r 104 Linnell
—Nicholas in US Navy r 104 Linnell
—Trylon Y assembler Westinghouse h 104 Linnell
Nitkowski Joseph S (Josephine) grocer 405 Franklin h at Chicopee
Nitri Alessandro tirewkr USRCo h 43 Loring
—Carlo A in US Navy r 43 Loring
Nivers Augustus W (Adelene C) in US Army h 47 Shillingford
Niville Donald J (Lillian F) r 30 Grenada ter
Nix Charles E serviceman SGLCo h 38 Continental
—Charles E Mrs (Catherine A) died Aug 12 1944 age 48
—John E in US Army r 38 Continental
—Robert M (Edna M) mgr A-G Stores and clk-mgr Associated Grocers Co-operative 180 Lyman h 114 Abbott
Nixon Allen B (Lena) toolmkr 33 Lyman h 426 Union
—Allen B Jr in US Navy r 426 Union
—Henry in US Navy r 426 Union
—James in US Navy r 426 Union
—James W mach USA r 23 Wilbraham av
—Philip T (Margaret V) in US Army r 42 Colonial av
—William A Jr (Lillian G) leader E Hartford Conn h 49 PennAv
Niziankowicz John M (Elizabeth M) in US Army r 101 Sylvan
Nizinski Anna wid Andrew h 247 Taylor
—Catherine E emp USA r 247 Taylor
—Mary C emp USA r 247 Taylor
—Stanley A r 247 Taylor
Nobbs Stanley C (Ruth E) slsmn 220 Albany r 53 Pasadena
Nobert Henry J maintenance man USRCo r 19 Arch
Nobile Michael (Grace F) slsman 6 Ormsbee h (35) 2295 Main
Noble Albert L rem to Thompsonville Conn
—Alice E emp 88 Maplewood ter r do
—Clara Mrs emp Westinghouse h (3) 40 Oswego
—Edward L in US Army r (3) 40 Oswego
—Eldon J (Ethel H) clk MDFCo h 208 Osborne ter
—Elwood G (Evangeline A) clk USEnCo h 67 Somerset
—Frank S (Lillian A) emp IMCo h 149 Oak Grove av
—Grace wid George H housekpr r 170 Shefford
—Harold G (Mary E) landscape eng Dept Public Parks h 93 Gillette av
—Harry W (Minnie B) janitor 365 Chestnut h 43 Linden
—Horace A (Susan J) h 147 Wilbraham rd
—Jennie M wid William D h 65 Moore
—John (Phyllis) assembler AmBCorp h 74 Cherry
—Lucy T wid Burton r 131 Yale
—Mildred J in WAVES r 126 Noel
—Robert A in US Navy r 43 Linden
—Robert A (Rita H) lessee Socony-Vacuum Oil Co Inc 2689 Main and (X Garage) 580 Belmont av h 8 Dickinson
—Robert F (Mildred M) route slsman 202 Locust h 126 Noel
—The apts 18 Noble
—Thomas D (Julia G) h 53 Horace
—Walter F (Joyce W) in US Army h 755 St James av
Nobles Ella G wid Frederick h (45) 2295 Main
—Florene r 119 Quincy
—Herman L (Pinky) emp CVMfgCo h 62 Essex
—James M clk 140 Chestnut r (45) 2295 Main
Nocell Frederick F emp VNCo r 57 Acushnet av
—John mason tender h 57 Acushnet av
—John D (Edna L) cook 1757 Main h 67 Acushnet av
Norhemson Morris tailor emp 1742 Main r 110 Abbott
Nocilla Salvatore (Anne F) brakeman B&A h 27 York
Noctor William P (Grace M) mach AmBCorp h 3530 Main
Noding Harry N (Edith I) gauge checker USA h 141 Maynard
Noduff Edith H Mrs supt 222 Pearl r (2) 234 do
—James L (Edith M) emp MCCo h (2) 224 Pearl
Noe Alfred F (Edna M) mach AmBCorp h 173 Denver
—George F (Esther M) trucker USA h 3299 Main
—William A (Bertha H) eng emp 56 Main h 79 Canterbury rd
Noel Anita M mach opr G&RMfgCo h 254 Main IO
—Anna R housewkr Holyoke r 666 Dickinson
—Caroline D wid Frederick D died Mar 13 1945 age 78
—Clement A (Yvette L) mech CVMfgCo h 37 Alfred
—Delina G sorter 33 Morris r 666 Dickinson
—Edward H (Leah) in US Army r 131 Butler
—Elizabeth M comptometer opr 265 State r 666 Dickinson
—George E (Esther G) mach opr MCCo h 55 Hayden av
—George L (Noella M) mach CVMfgCo h 132 Myrtle IO
—Henry B in US Army r (A) 156 Maple
—Henry E (Ethel B) mgr Colony Court Apts h (A) 156 Maple
—Irene married Wilfred Roberts
—Lillian nurse S Hospital r do
—Lorraine clk 17 Mill r 668 Dickinson
—Louis (Mary R) r 172 Hampshire IO
—Louis A (Laura B) foreman 17 Mill h 668 Dickinson
—Ollie C insp USA h 666 Dickinson
—Roland rest wkr r 83 Bliss
—Roland (Lillian H) clk IMCo h 140 Berkshire IO
—Wallace G r 30 Huntington
—Walter G (Dorothy M) mach 70 Leete h 30 Huntington
—Wilfred C (Winifred I) toolmkr E Longmeadow h 1264 Page blvd
Noffke Agatha Mrs clk AmBCorp r 163 Florence
—Harry H r 150 Oakland
—Howard T emp Westinghouse r 150 Oakland
—Paul A (Mary G) entertainer h 150 Oakland
—Paul A Jr (Agatha) in US Army h 163 Florence
—Wanda mach opr 33 Morris r 185 Maynard
—Winifred E r 150 Oakland

REAL ESTATE RENTALS APPRAISALS
A. C. WHITE, JR., REALTOR
293 Bridge Street Telephone 2-5109
INSURANCE PROPERTY MANAGEMENT MORTGAGE LOANS

FORBES & WALLACE . . SHOPPING CENTER FOR WESTERN NEW ENGLAND

Noga John J (Emily S) assembler AmBCorp h 3371 Main
Nohmy Edward G (Freda C) tire recapper 161 Chestnut h 61 Crystal av
Nohorniak Charles (Eva S) emp AmBCorp h 214 Main 10
Noiseux Raymond L (Gertrude C) transfer man 838 State h at Will
—Theodore cabinetmkr 838 State h at Will
Nojunas Alice colorist (414) 168 Bridge r Y W C A
Nojunns Alice nurse 22 Howard r do
Nokes Elroy J (Matilda R) mach tender WSpfd h 174 Denver
—Francis (Shirley M) emp MDFCo h 254 Main 10
—William E (Bessie A) janitor 210 Alden h 323 Eastern av
Nolan Agnes emp S Hospital r do
—Agnes Mrs steno 71 Colton r 22 Edgemont
—Agnes T slswoman 1454 Main r (11) 84 Spring
—Albert W (Agnes S) custodian 1200 Main r 23 Edgemont
—Anna Mrs r 90 Elliot
—Bernard J (Eva) in US Army h 56 Palmer av
—Bridget Mrs r 85 Spring
—Bridget W wid John F h 25 Rittenhouse ter
—Charles M (Christine M) cafe 1146 State h 23 Mortimer
—Charles P (Christine R) billing clk 385 Liberty h 525 Plainfield
—Daniel r 51 Sargeant
—Daniel J r (11) 84 Spring
—David M in US Army r 358 Wilbraham rd
—David M died Nov 2 1944 age 51
—Dennis (Elizabeth) detective NYNH&H h 9 Temple
—Dennis R in US Navy r 9 Temple
—Doris M steno 1776 Main r 48 Greenwich
—Edmund C prod asst USA r 281 Wilbraham rd
—Edward J (Grace F) guard 79 York h (6) 17 Jenks
—Elizabeth emp Wesson Memorial Hospital r 55 High
—Emma L r 31 Firglade av
—Frank A (Alice M) welder Holyoke h 24 Coomes
—Geraldine emp 1 Extract pl r 145 Union
—Gertrude M bkkpr O F Carlson Co r 25 Rittenhouse ter
—Grace F Mrs r (6) 17 Jenks
—Howard in US Army r 145 Union
—James D tester AmBCorp h 48 Greenwich
—James D (Marie E) in US Army h (5) 16 Bayonne
—James J chauf USRCo r 25 Mayo
—James R driver 1803 Columbus av r 15 Richelieu
—John A in US Navy r 48 Greenwich
—John J in US Coast Guard r 8 Berkshire 10
—John L (Mary J) elev opr 53 Hillman h 278 Page blvd
—John M (Julia A) custodian 95 Milton 10 h 8 Berkshire 10
—John W h 31 Firglade av
—Kenneth (Eleanor) in US Navy r (4) 16 Patton
—Leo T boilermkr NYNH&H h 145 Union
—Marie E Mrs timekpr 39 Patton r (5) 16 Bayonne
—Marion M office sec (516) 1387 Main r 26 Rittenhouse ter
—Martin A (Mildred C) forger MDFCo h 332 Main
—Mary E clk USA r 85 Spring
—May R wid David M h 358 Wilbraham rd
—Michael J (Harriet A) bartender Highland Hotel h 2 Salem
—Michael W (Delia T) plater WSpfd h 34 Cortland
—Patricia A clk MMLInsCo r 28 Merrimac av
—Raymond (Gladys) prod clk CVMfgCo h 212 Worcester 10
—Sarah r 19 Elliot
—Thomas P emp USA r 241 Worthington
—William P (Margaret J) clk (442A) 436 Dwight h 160 Groveland
Nolda Harry W (Agnes T) in US Army r 94 Washburn
—Zachary meat cutter 1400 State r do
Nolin Charles H (Evelyn M) toolmkr Westinghouse h 98 Ardmore
—Charles J in US Army r 98 Ardmore
Noll Meyer J (Sadye R) mgr 1281 Main h 51 Fort Pleasant av
Nonpareil The apts 11 Wilcox
Noolan John r 609 Sumner av
Noonan Alice E h 359 King
—Anne W Mrs clk USA r (5) 15 Armory
—Bernard F in US Army r 33 Butler
—Bernard T (Rose) stock clk 218 Dwight h 33 Butler
—Charles H (Laura C) dispatcher h 92 Wilmont
—Cornelius F r 185 State
—Edward in US Navy r 19 Fairmount
—Edward J in US Army r 61 Forrest
—Edward J (Mary J) (Massasoit Lake Ice & Fuel Co) 212 Eastern av h do
Edward J Jr (Dolores T) in US Army 73 Miller
—Elizabeth nurse Mercy Hospital r do
—Elizabeth M clk 1402 Main r 33 Noel
—Frank (Laura) gas sta attdt 665 State h 19 Fairmont
—George foreman Chicopee r 2329 Main
—George E (Anne W) printer PPubCo h (5) 15 Armory
—Howard J (Elizabeth M) clk MMLInsCo h 33 Noel

NOONAN
—James C (Bridie A) mach AmBCorp h 56 Orange
—John J (Kathryn R) mgr 1513 Main h (20) 324 Union
—John M (Blanche V) lwyr (Noonan & Furcolo) (205-207) 115 State h (11) 91 Maple
—Joseph T (Isabelle D) linotype opr PPubCo h 102 Belmont av
—Loretta C clk 45 Fisk av h at WSpfd
—Margaret A drsmkr 120 Belmont av r do
—Marion E steno USRCo h 120 Belmont av
—Mary r 1871 Main
—Mary Mrs r 116 Pearl
—Mary A housekpr r 14 Bryant
—Mary A companion r 42 Granville
—Mary T nurse Mercy Hospital r do
—Ruth K comptometer opr USRCo r 120 Belmont av
—Thomas F (Virginia D) meter reader SGLCo h 61 Forest
—Timothy clk 2803 Main r 7 Greenwich
—Timothy r 2787 Main
—Timothy F in US Army r 212 Eastern av
—William (Mary L) in US Army r 24 Crane
—William H expediter CVMfgCo r 359 King
—& Furcolo (John M Noonan and Foster Furcolo) lwyrs (205-207) 115 State
Noone Anna B wid Patrick J furn rms 44-46 Holyoke r inq do
—Anna E mgr 1212 Main r 46 Holyoke
—David h 161 Garland ter
—Ellen A r 127 Orange
—Frank M counterman E Longmeadow r 58 Langdon
—James B (Dorothy M) h 38 Los Angeles
—John (Delia) forger USA h 27 King
—Katherine r 149 Clarendon
—Katherine L r 83 St James av
—Paul N J (Mary) store kpr USA h 20 Bryant
—Robert G (Mary C) (American Awning & Canvas Co) 233 Page blvd h 8 Bircham
Nooney Ardelle M clk WSpfd r 87 Fenwick
—Christine S wid Robert D supr E Longmeadow h 449 Bay
—Harold W clk 721 Worthington r 7 Mattoon
—Howard B (Beatrice R) slsman 811 State h 70 Norfolk
—Phyllis E married Robert J Jackson
—Ruth V office sec (403) 293 Bridge h 87 Fenwick
—Sanford P (Luella B) dept mgr 1548 Main h at E Longmeadow
Norbery Edward G (Laurel M) insp MBCo h 137 Bristol
—Shirley M married Roy DeGrandpre
Norcross Eleanor nurse Mercy Hospital r 41 Linden
—Harris E (Hattie A) h 12 Florida
—Herbert W h (59) 786 State
—J Franklin (Kathryn J) tax acct (600) 293 Bridge h at E Longmeadow
—Katherine C wid Herbert L emp AmBCorp h 41 Linden
—Sarah E h 187 Sumner av
Nordaby Charles T (Gertrude E) h 225 White
—Walter T (Agnes A) h (6) 25 White
Nordeen Maria steno (813) 145 State h at Easthampton
Norden Arthur W (Irene R) mech 630 Main h 29 Greenwich
—Jacob r 57 Sargeant
Nordstrom Carl F (Emma E) benchwkr USA h 20 Myrtle ter
—Carl W (Mae H) deputy master 79 York h 62 Temple
—Carl W 3d in US Navy r 62 Temple
—Pauline E clk 195 State r 62 Temple
Noren Eric R (Anna I) mach USRCo h 45 Montclair

Norge Electric Appliances
Retail Furniture Warehouse Inc dealers 1651 Riverdale WSpfd—See p 107

Norgren Albert h 123 Margerie
—Emma E clk MMLInsCo r 123 Margerie
Norkin Erving A in US Army r 32 Lexington
—Harry in US Army r 32 Lexington
—Harry (Sadie) h 135 Greenwood
—Israel in US Army r 135 Greenwood
—Jacob (Sara) metalwkr USA h 32 Lexington
—Leo in US Navy r 32 Lexington
—Samuel J in US Army r 135 Greenwood
—Sara bkkpr ASCo r 135 Greenwood
Norman A J foreman Chicopee r 52 High
—Alex E (Isabelle E) set up man 4 Birnie av h 14 Howard
—Anna C wid Carl h 16 Berkeley pl
—Anthony J (Rita V) mach opr Westinghouse h 25 Linden
—Cordelia E Mrs emp USA r 14 Crest
—Donald B in US Navy r 60 Norfolk
—Earl H (June E) mach VNCo h 17 Lawnwood
—Edna H pris sec (325) 1387 Main r 45 Redlands
—Edward P (Mary J) prod clk Westinghouse h 25 Hogan
—Ernest J (Anna E) h 17 Horace
—Ernest T (Harriet) die sinker 797 Page blvd h 45 Redlands
—Frank M in US Navy r 28 Chase av

NORMAN
—George J (Margaret M) mach CVMfgCo h 28 Chase av
—George W in US Navy r 28 Chase av
—Helen nurse 324 Oakland h do
—Herbert T (Florence M) foreman Westinghouse h 64 Jenness
—Iver P (Elizabeth A) diemkr USA h 174 MassAv
—James emp Westinghouse r 1967 Main
—John B (Myra H) mgr retail dept 101 Albany h 60 Norfolk
—Joseph (Helen) deliveryman 58 Albany h (2) 220 Carew
—Joseph P (Elizabeth) pres-treas Peter P Norman Insurance Agency pres-treas Norman Realty Corp and pres-treas Hampden County Realty Inc (328) 1694 Main h at Feeding Hills
—Joseph W (Cordelia E) master mech 55 Stockbridge h 14 Crest
—Maude L Mrs nurse 18 Agnes r do
—Peter P Insurance Agency Joseph P Norman pres-treas (328) 1694 Main
—Raymond E (Rita) mach opr h 736 Belmont av
—Realty Corp Joseph P Norman pres-treas real est (328) 1694 Main
—Sadie wid George r 25 Linden
—Victor E (Maude L) sta eng 1670 Main h 18 Agnes
—William H student r 28 Chase av
Norman's Cleaners (Joseph Weinstein) 107-109-111 Oak
Normand Albert J (Anna M) emp rear 27 Osgood h 27 do
—Archie R (Margaret M) checker USA h 34 Orange
—Dorothy F Mrs drill press opr 7 Worthington r 25 Linden
—Eugene A (Sally P) h 34 Cambridge
—Raymond J insp USA r 34 Orange
—Robert A (Dorothy F) in US Navy r 25 Linden
—Sally P Mrs waitress 70 Chestnut r 34 Cambridge
—Thula M mach opr 296 Main r 34 Orange
Normandeau Edward D (Inez C) in US Army h 16 Carlos
—Edward J (Emma M) grocer 538 Page blvd h 540 do
—Joseph r 18 Wight pl
—Joseph E mach opr 56 Main r 61 Central
—Norman in US Merchant Marine r 540 Page blvd
Normandie Frederick U press opr WECo h (5) 2851 Main
—Nelson clk 1451 Main r 34½ Harrison av
Normandin Albert (Dorilla) janitor emp 132 Birnie av h 24 Dover
—Armand F (Marguerite L) treas Fitzgerald Inc 10 Kendall h 102 Groveland
—Cecile E insp 33 Morris r 148 Fountain
—Ernest P (Catherine M) insp CVMfgCo h 264 Denver
—Leonie wid Rosaria E h 148 Fountain
—Louis supr NYNH&H r 148 Fountain
—Walter A in US Army r 102 Groveland
Normandy Arlene A Mrs clk 15 Orchard r (13) 2147 Main
—Jean M clk 2387 Main r (13) 2147 do
Normanly Michael J emp NYNH&H r 41 Mattoon
Norment William W (Nora) h 118 Essex
Normoyle Catherine wid Thomas r 21 Woodlawn
—Felicia G dietitian 47 Federal r 21 Woodlawn
Norrgard Alfred (A F Leonard & Son) (202) 167 State h at E Longmeadow
—Helen tchr 53 Elliot h at E Longmeadow
Norrington Elmer S (A Cecelia) h 68 Quincy
Norris Alice Mrs emp AmBCorp r 461 Walnut
—C Harold in US Army r (4) 3 Central
—Edward J in US Army r (12) 105 Magazine
—Elbert R (Florence E) mach opr r 87 Lyndale
—Ellen P wid Arthur died Feb 13 1945 age 65
—Florence E Mrs marker 84 Central r 87 Lyndale
—Helen I wid Cecil office sec 95 State h (12) 105 Magazine
—Mabel R wid Fred L h 75 Saratoga
—Margaret E Mrs r 70 Chestnut
—Marion M calculating mach opr USA Federal h at WSpfd
—Mattie M clk AmBCorp r 105 Larkspur
—Merrill (Alice) in US Army h 461 Walnut
—Myrtle F Mrs steno (650) 31 Elm h (4) 3 Central
—Richard E in US Army r 87 Lyndale
—William H (Helen M) policeman h 111 Woodmont
Norseworthy William (Hilda) slsman 58 Albany h (17) 356 Belmont av
Norsk John C (Lida P) scout executive (710) 145 State h at Longmeadow
North Catherine A wid Wayne H r 25 Beechwood av
—End Auto Body Co (Abraham L and Samuel K Rothman) 1292-1304 Dwight
—End Bowling Alleys (Alexander S Stella) 2177½ Main
—End Garage (Edward J Schultz) autos and auto reprs 3399 Main
—Loyola timekpr E Longmeadow r 23 Dorset
—The apts 720 Dwight
Northampton Street Railway Bus Lines 144 Bridge

SALES RENTALS MANAGEMENT HENRY M. CLARK CO., REALTORS APPRAISALS MORTGAGE LOANS
100 BROADWAY TELEPHONE 7-0231

ALBERT STEIGER COMPANY
DEPARTMENT STORE — 1477-1497 MAIN ST.

Northeast Fuel Corp Lawrence A Chouinard pres-treas Helen M Chouinard v pres-sec 181-183 Main 10

NORTHEAST TOOL & ENGINEERING CO
(Leo M Ethier) die sinking tool work plastic dies 797 Page blvd tel 6-0464—See p 182

NORTHEASTERN UNIVERSITY
Springfield Division John D Churchill director 114 Chestnut—See opp inside Back Cover

Northern Assurance Co
Field Eddy and Bulkley agents 3d fl 1200 Main—See top lines
—B Smith Jr (Freddie E) h 767 State
—Freddie E Mrs furn rms 767 State r do
Northgraves Harold R (Grace C) telegrapher B&A h 116 Larkspur
—Harold R Jr in US Army r 116 Larkspur
—Hilda C head cashier (304) 1387 Main r 116 Larkspur
Northrop Edith A wid William R h 124 Balis
—Sarah E tchr 340 Sumner av h (14) 108 Byers
—Victor J Jr (Mildred B) crane opr CVMfgCo r 10 Quincy
Northrup George A (Janet E) ins agt 182 State h 22 PennAv
—Herbert E (Alice D) asst prin 53 Elliot h 124 Manchester ter
—Jacqueline L clk SF&MInsCo r 22 PennAv
—Kenneth (Florence) chauf 21 Clinton h 43 Carlisle

Northwestern Mutual Life Insurance Co The
G Brady Buckley gen agt (403) 44 Vernon
Norton Alfred (Estelle J) r 79 Marengo pk
—Alfred J r 90 Clarendon
—Alice M wid Edward G h 5 Newhall
—Amos E chauf r 107 Northampton av
—Ann nurse Mercy Hospital r do
—Caroline E Mrs cafeteriawkr E Longmeadow h 22 Piney pl
—Catherine A wid William H h 3124 Main
—Edward G died June 24 1944 age 62
—Eleanor I Mrs r 60 Fisk av
—Ella C r 53 Thompson
—Elroy E (Dorothy E) clk Hartford Conn h 232 Middlesex
—Frances Mrs laundrywkr 870 State h (31) 820 do
—Frederic J (Ruth S) clk 21 Cypress h at Longmeadow
—Garry L chauf WSpfd r 217 Sharon
—George R (Mary E) baggage clk B&A h 23 Gleuham
—Harriette B Mrs steno 95 State r 43 Princeton
—Horatio G (Belle W) central office installer TelCo h 267 Wilbraham rd
—Howard W (Grace M) watchman 4 Birnie av h 15 MassAv
—Irving T asst director field investigation 5th fl 196 Worthington h at Northampton
—James r 140 Chestnut
—John F (Roberta E) slsman h (II) 51 State
—Katherine T r 63 Spring
—Kenneth A (Mary A) in US Navy r 191 Laconia
—Lester H (Carrie I) asst foreman USA Armory sq h at Agawam
—Lucius W (Harriet B) foreman USA h 43 Princeton
—Mary E clk 33 Morris r 110 Central
—Merritt S (Dorothy F) rem to Longmeadow

NORTON REFRACTORIES
Bay State Fire Brick Co distributors Crystolon silicon carbide brick and cements 100 Elmwood tel 3-8551—See p 103
—Thomas B assembler AmBCorp r 110 Central
—William r 22 Piney pl
—William J (Cornelia L) foreman 130 Spring h 33 Jasper
—William L painter 110 Central r do
Norwood Clarence E (Mary C) nurse (5) 282 Central h do
—Elmer F (Elsie I) cataloger AmBCorp h 123 Orange
—George P (Reta B) dental laboratory (440) 1694 Main h at Longmeadow
—Robert in US Merchant Marine r 123 Orange
—The apts 60 Norwood
Nosirrah Blk 38-40 Harrison
Nostin Frank J (Eva V) assembler WSpfd h 199½ Walnut
—John F in US Navy r 199½ Walnut
—Joseph J trucker WSpfd r 199½ Walnut
—Lenette T r 199½ Walnut
—Thomas A in US Navy r 199½ Walnut
—Thomas D r 199½ Walnut
Notaris Mary A mach opr USA r 766 Sumner av
Nothacker Howard J (Elsie W) treas Springfield Trucks Inc 780 Worthington h 108 Wellington
—Robert W (Marjorie G) in US Army r 108 Wellington

Notman Donald O (Helen C) ins slsman (801) 145 State h 253 Gillette av
—Evelyn Mrs slswoman 1337 Main h at Agawam
Nouly George foreman 1435 Main r 1871 do
Novak Geraldine insp USA r 18 Coomes
—Lois steno Westinghouse r 18 Coomes
—Rose wid Isadore insp PM&GCo h 18 Coomes
—Sidney L (Pearl) slsman 1891 Main h 180 Woodlawn
Novak Albert J (Julia C) foreman MCCo h 847 Boston rd
—Anthony (Nancy D) in US Army r 566 White
—Benjamin D (Mae L) lwyr (308) 1694 Main h 44 Texel dr
—Bronislaw (Christina) in US Army h 51 Nursery
—Edward (Nina) mech h 162 Central
—Helene G clk (412) 1490 Main r 148 Central
—John (Ludwika B) molder SFCo h 75 Parker 10
—Joseph W (Helen O) forger's helper MDFCo h 2055 Main
—Kunegunda r 253 East
—Mary rem to Northampton
—William eng Radio Station WMAS 1757 Main h at WSpfd
Norelli Agostino baker emp 772 Worthington r 724 do
—Mario (Frances) construction foreman h 19 Tracy
Norick Charles (Martin's Cut Rate Store) 1802 Main r 122 Chestnut
Novicki Adam r 34 Crane
—Ferdinand H (Bernadette H) in US Army 12 Campus pl
—Joseph S in US Navy r 12 Campus pl
—Konstanty (Caroline) carp Chicopee h 12 Campus pl
Novik Adeline C printer S Daily News r 27 Bliss
Novotny Anna clk 246 Chestnut h at WSpfd
—William (Alice A) slsman 1293 Main h at WSpfd
Nowak Dora T Mrs beauty shop (15) 529 Main 10 r 34 Parker 10
—Doris E steno Reynolds Metals Co r 15 Ludlow av 10
—Edward J in US Army r 36 Parker 10
—Edward M in US Navy r 46 Enfield 10
—Edward W in US Army r 33 Acton 10
—Edwin E in US Army r 26 Montgomery 10
—Ellen C nurse 15 Ludlow av 10 r do
—Emily laboratorywkr E Longmeadow r 26 Montgomery 10
—Eva A wid Walter J winder LM&SCo h 33 Acton 10
—Florence L tel opr TelCo r 34 Parker 10
—Frank (Orchard Food Center) 535 Main 10 h at N Wilbraham
—Frank E (Genevieve M) shovel opr 479 Main 10 h 25 Rogers 10
—Frederick S (Emily K) foreman USRCo h 22 Burke 10
—Gabryela wid Joseph h 148 Central
—Helen J clk USEnvCo r 148 Central
—Helen J assembler 4 Birnie av h at Wilbraham
—Jennie C married Michael Nowak
—John (Julia M) janitor LM&SCo h 36 Parker 10
—John J sta fireman LM&SCo h 15 Ludlow av 10
—John S (Rose G) in US Army h 107 Patton
—Joseph (Nowak & Co) (1-2) 529 Main 10 h at N Wilbraham
—Maciej J (Katarzyna A) mach H L Handy Co h 36 Parker 10
—Mary H steno Greenfield r 15 Ludlow av 10
—Michael (Jennie C) toolmkr 224 Hancock r 36 Parker 10
—Mitchell J (Helen N) mach VNCo h 52 Devens 10
—Paul r 29 Avon pl
—Stanley J tool grinder 55 Stockbridge r 15 Ludlow av 10
—Stella mach opr 4 Birnie av h at Wilbraham
—Stephen A r 148 Central
—Thaddeus M rem to N Wilbraham
—Theodore J (Jennie A) in US Army h 28 Parker 10
—Victoria Mrs clk USA r 377 Parker
—Walter J in US Army r 15 Ludlow av 10
—Walter J (Catherine S) emp MCCo h 26 Montgomery 10
—Walter J (Dora T) painter Westinghouse h 34 Parker 10
—Zofia M wid Peter P spinner LM&SCo h 222 Parker 10
—& Co (Joseph Nowak) ins (1-2) 529 Main 10
Nowakowski Benedict J (Eugenia P) emp Reynolds Metals Co h 179 Allen
—Frank S (Mary) chauf's helper h 105 Franklin
—Julia Mrs punch press opr Westinghouse h 513 Main 10
—Mary janitor 355 Chestnut r 105 Franklin
—Stanley J (Vivian B) in US Army r 409 Main 10
—Wincenty F (Elzbieta H) bartender Ludlow h 30 Rapalus 10
Nowell J Wesley in US Navy r 28 Westford av
—John R (Beatrice K) slsman 42 Hampden h 28 Westford av
Nowinske Karl F (Frieda E) finisher 157 Bridge h 106 Clifton av
Nowoselsky Josephine wid Michael h 80 Sterling

Noyes Albee S (Euretta B) chief supv Worcester h 228 Locust
—Andrea M clk Monarch Life Ins Co r 18 Dresden
—Arthur L (Etta M) emp USA h 18 Dresden
—Donald J (Virginia) insp Westinghouse h 223 Chaplin ter
—Ernest E (Grace J) elec 19 Broadway h 56 Strong av
—Ernest E Jr in US Army r 56 Strong av
—Gertrude J clk G&BMfgCo h (10) 17 Salem
—Grace H h 19 Lawndale
—James A power house opr CFalls h 24 Vail
—James A Mrs (Ethel S) died Sept 25 1944 age 45
—Lida E tchr 357 Hancock h 285 Central
—Martha B Mrs night hostess YWCA 26 Howard r do
—Richard I (Beatrice M) in US Navy h 127 Carver
—Robert L (Carol W) maintenance man 66 Main h 34 Stapleton rd
—Ronald (Grace) emp IMCo h 12 Homer
—William B (Marian C) gang boss USA h 163 Thompson
—William J (Winifred W) in US Army 123 Firglade av
—Winifred W Mrs nurse 123 Firglade av h do
Nozick Sophie wid Jacob r 293 Belmont av
Nozik Hyman in US Army r 574 Chestnut
—Lillian wid Morris h 574 Chestnut
—Philip (Edith) in US Navy r 574 Chestnut
Nubile Donato (Louise M) slsman 31 Park h 128 Orange
—Louise M Mrs sewer 33 Morris r 128 Orange
Nuennerich Anton mech AmBCorp r 61 Windemere
Nugent Alice L wid Ralph E h 6 Springfield
—Barbara J priv sec (229) 31 Elm r 6 Springfield
—Burton W (Edna S) supt 328 Columbus av h 444 Belmont av
—Earl W in US Army r 52 Maryland
—Edward F mach opr 55 Stockbridge r 6 Springfield
—Elizabeth C clk ASCo r 30 Salem
—Joseph P (Mary A) supv Chicopee h 52 Maryland
—Katherine G tel opr 124 State h 94 Oswego
—Marjorie Q receptionist (207-209) 293 Bridge r 6 Springfield
—Mary F mach opr USA r 30 Salem
—Ralph in US Army r 52 Maryland
—Robert in US Army r 52 Maryland
Nuger Albert H (Rose) tire recapper 1189 Columbus av h 357 White

Nuger Edward
(Dorothy) (State Tire Co) 1142 State h 185 Massasoit—See p 43

Nuger Gustave C
(State Tire Co) 1142 State and in US Army h at Thompsonville Conn—See p 43
—Max L (Jewel E) tires 1189 Columbus av h 147 Carver
—Michael bus boy 37 Ferry r 357 White

Nuger Ruth R
mgr 1142 State h at Thompsonville Conn—See p 43
Nunan Richard T (Ruth E) in US Navy r 1007 Roosevelt av
—Ruth E Mrs tchr 415 State r 1007 Roosevelt av
Nunes Anna C Mrs emp 317 Dwight r 120 Congress
—Antonio (Prazeres L J) smelter G&BMfgCo h 26 Hamburg
—Edward (Anna C) in US Army r 120 Congress
Nunally Bessie wid William h 354½ Chestnut
—Charles C pugilist r 354½ Chestnut
—Emrich lab r 36 Chapel
—Ernest (Oza B) mach B&A h 36 Chapel
—George r 65 King
—George Jr (Sarah) mach's helper B&A h 65 King
—Joseph mach opr CVMfgCo h 86 10th
—Lilabell mach opr USA r 36 Chapel
—William Jr constructionwkr r 354½ Chestnut
Nurczyk Janet M steno USA r 73 School
Nurses Registry of Springfield The Springfield Academy of Medicine Mary G Bacon registrar (9 and 11) 20 Maple
Nut Mart The Mary E Thans mgr conf 1591 Main
Nuth Florence r 993 Main
Nuti Donald H (Corinne) checker MDFCo h 67 Wason av
Nutley Margaret R clk 369 Plainfield h at Longmeadow
—Mary P clk Federal Land Bank 310 State h at Longmeadow
Nutt Vincent A (Jean E) in US Navy r 17 Woodside ter
Nuttall Agnes A Mrs emp MCCo r 1340 Boston rd
—Catherine wid Frederick r 29 Spring
—Walter W (Agnes A) toolmkr MCCo h 1340 Boston rd
Nutter Alonzo D (Estella W) clk Holyoke h 23 Sumner ter
—Ella D r 23 Sumner ter
—Henrietta wid Edward B packer Westinghouse h 106 Bay
—Olive G wid Leland E rem to Washington D C
—Ruth C Mrs clk 1550 Main r 128 Santa Barbara

We give S&H Green Stamps
Poole's Springfield Managed and Conducted for Over Thirty Five Years

FIELD, EDDY & BULKLEY INSURANCE
1200 MAIN STREET PHONE 4-1112 Fire -- Accident -- Auto

NUTTER
—Sagar H (Sophia) collector 2890 Main h 130 Hampshire IO
—William F (Ruth C) in US Army r 128 Santa Barbara
Nutting Edith M Mrs clk 139 Lyman r 259 Central
—Elmer E (Doris E) eng Haydenville h 986 Berkshire av IO
—Ralph W (Mary E) rep Pittsfield h 16 Harriet
Nuzzolilli Alexander M in US Navy r 94 Washburn
—Andrew (Evelyn C) foundry wkr 9 Roseland h 94 Washburn
—Edith M r 106 Washburn
—Michael (Carmela) foundrywkr 9 Roseland h 94 Washburn
—Theresa C mach opr USA r 94 Washburn
Nyberg Bert M (Susan E) clk A&PCo h 246 Dwight rd
—Gustaf M (Ellen) h 101 Kimberly av
Nyca Helen Married Mitchell Charlewicz
—Walter in US Army r 28 George
Nye Charles M r 80 Sargeant
—Charlotte S library asst City Library r 28 Howard
—Delia E wid Charles E h 42 10th
—Ernest (Jennie L) carp h 126 Westford cir
—Esther J clk-credit mgr Dentists and Surgeons Supply Co (203) 340 Bridge h (18) 108 Byers
—George C (Irene) chauf 87 Mulberry h 7 Winthrop
—Henry L emp 53 Union h at Holyoke
—Lucy M wid Robert A rem to Pennsylvania
—Mary F wid Theodore rem to Boston
—Richard E (Dorothy I) foreman VNCo h 82 Fernwold
—Stanley E (Bessie A) switchman TelCo h 195 St James blvd
—Tyler C in US Army r 42 10th
—William F Jr (Marjory D) rem to WSpfd
Nygren Agnes Mrs h 34 Medford
—Charles W (Mary A) mach Trenton NJ h 202 Oak Grove av
—Elaine L mach opr A&PCo r 34 Medford
—John L (Marion) rem to Chicopee
—Olaf R (Hulda E) sta fireman 1414 Main h 15 Kenyon
—Russell F in US Army r 34 Medford
—Sigrid E wid Arbid r 26 Brunswick
—Stone E (Lillian E) asbestos wkr Boston h 3 Bonnyview av
—Wallace A insp AmBCorp r 34 Medford
Nyquist Lillian A wid Charles died Nov 25 1944 age 55
Nystedt George B (Estella J) toolmkr Westinghouse h 66 Eddy
—Henry M emp VNCo h 65 Los Angeles
—Leonard E in US Army r 65 Los Angeles
—Nellie Mrs r 65 Los Angeles
—Wallace N (Wanda A) tester Westinghouse h 74 Penrose
—Walter A (Laura E) chauf 128 Liberty h 29 Dana
Nystrom Arthur F (Margaret E) mach emp 132 Birnie av h 37 Demond av
—Carl H (Louise H) mach eng AmBCorp h 56 Eleanor rd
—Carl P in US Army r 37 Demond av
—George V draftsman AmBCorp h 266 Locust
—Knute A (Elizabeth) mach emp 132 Birnie av h 37 Demond av
—Raymond A (Esther V) in US Army h 36 Baltimore av
Nyzio Bogumal (Marion A) in US Navy r 140 Abbe av

O K CHOCOLATE SHOP (William H Richards and John J Rosenberg) conf 200 Wilbraham rd
Oak Alice E office sec 31 Worthington h (14) 25 White
—Grove Cemetery William W Johnson supt 424 Bay
—Grove Pharmacy (Joseph B Brusnicki) 988 State
—Street Baptist Church 76 Oak
Oake Harry L in US Navy r 28 Maryland
—William D (Marjorie L) grinder AmBCorp h 28 Maryland
Oakes Charles F (Mary P) prod clk Westinghouse h 116 Central
—Charles H in US Navy r 819 St James av
—Charles M (Cora M) eng emp 2d fl 11 Park h 615 White
—Edward F (Bessie S) asst editor 47 Federal h 79 Gold
—Ernest E in US Army r 77 Carver
—Fred (J May) steam eng 48 Howard h 77 Carver
—Hamilton C (Lydia I) foreman G&BMfgCo h 25 Senator
—Joseph A in US Marines r 77 Carver
—Louis N (Della) gas sta atdt 104 Dwight h 36 Central
—Lyman E (Louie L) carp emp 55 Emery h 32 David
—Marjorie L Mrs nurse VNA r 40 Stevens
—Mary hairdresser 313 Bridge r 116 Central
—Rosemary L typist 21 Cypress h at Agawam
—Vincent B (Marjorie L) agt 1367 Main h 40 Stevens
—Winifred L Mrs married William McGinn
Oakland The apts 357 Belmont av

Oakley Harry C (Elizabeth) mach opr CVMfgCo h 4 Ormsbee
—Howard W (Nellie E) chauf 186 Liberty h (12) 653 State
—John emp PM&GCo h 1968 Main
Oakman George B (Cecilia M) insp WSpfd and physical therapist (207) 175 State h 42 Fort Pleasant av

OAKS HOTEL THE
(John A Lauer) residential and transient 51 Thompson

Oates Clifford J (Nettie E) clk 686 Belmont av h 90 Gillette av
—Nettie E Mrs clk S Institution for Savings r 90 Gillette av
—William A (Lillian A) slsman Boston h 94 Dunmoreland
Oatley Frederick L checker USA h (7) 89 Sumner av
—Marion C slsman 1414 Main r (7) 89 Sumner av
Oatman May A wid Edgar J h 780 Chestnut
—Thomas W (Mildred E) rem to NY
Obara Bertha M wid Walenty M h 36 Kulig
Obartuch Stanley J (Mary A) coremkr CVMfgCo h 24 Kazbeck IO
Ober Albert L (Evelyn E) mach opr WSpfd h 47 Grosvenor
—Claude D (Lucille A) gang boss USA h 11 Kensington av
—Doris E dairywkr 302 Locust r 11 Kensington av
—Eleanor C wid Ralph B h 76 Maple
—Emil (Marie J) tailor 165 Magazine h 208 Carew
—Frederick C (Dorothy F) asst treas Springfield Five Cents Savings Bank 1319 Main h at Longmeadow
—Granville G tchr music (400) 1634 Main and 77 Andrew r do
—Harold C acct New Haven Conn r 77 Andrew
—Marcel A (Marion L) slsman 365 Chestnut h 421 Franklin
—Russell T (Marjorie R) safety eng 2d fl 1202 Main h 1058 Berkshire av IO
—Vernon B elec Chicopee r 77 Andrew
—William J r 606 Sumner av
Oberg Alfred H (Ethel C) slsman 1537 Main h 202 Davis
—Alice L office clk Westinghouse r 202 Davis
—Irene M Mrs slswoman 1411 Main h 191 Oakland
—Nels H (Corinne M) bricklayer h 121 Littleton
—Tanney E in US Navy r 191 Oakland
Obert Ernest r 2787 Main
Obin Frank r 12 10th
—Richard L rem to Florida
—William E (Lillian V) rem to Florida
Oborne Mildred M dept mgr 1502 Main h at Northampton
O'Boyle Robert D (Anna) emp MCCo h 49 Manhattan
O'Bready Henrietta (House of Beauty) 278 Oakland r 155 do
Obrecht Fred foreman AmBCorp r 2820 Main
Obrey Amos J h 21 Woodlawn
—Anna M Mrs insp PM&GCo h (7) 663 State
—Harold A (Mary E) acct emp (600) 293 Bridge r 21 Woodlawn
—Mary E Mrs bkkpr ASCo r 21 Woodlawn
O'Brian Dennis emp USA r 100 Oak
O'Brien Agatha V clk E Hartford Conn (5) 266 Pearl
—Agnes F Mrs typist USA r (1) 29 Federal
—Alacia A mach opr USA r 14 Eloise
—Alexander P in US Army r 3 Federal
—Alice F r (1) 11 Edwards
—Alice M priv sec to Clark L Richards 3d fl 44 Vernon r (1) 323 Central
—Alvin S in US Navy r 14 Eloise
—Ann emp 109 Pineywoods av r do
—Anna wid Charles clk ASCo r 10 Woodmont
—Anna C in WAC r 55 James
—Anna L wid Thomas E h 11 Frost
—Anna M clk 28 Columbia ter r 369 Armory
—Anna T emp USEnvCo h 450 Chestnut
—Anna T h (6) 70 Worthington
—Anna V r 534 Plainfield
—Annabelle M Mrs waitress 363 Main r 6 Salem
—Annie G r 512 Chestnut
—Bertha M office mgr 118 Liberty r (3) 92 School
—Bess r 79 Spring
—Bridget died Mar 29 1945 age 74
—Bridget wid John r 60 Farnsworth
—Catherine A wid Henry M h 54 Keith
—Catherine C wid Timothy r 16 Mattoon
—Catherine L wid Patrick J h (10) 91 Park
—Cathleen M student r 30 Hiawatha
—Charles A in US Army r 14 Eloise
—Charles F (Mary M) insp USA h 51 Windsor
—Charles F Jr in US Army r 51 Windsor
—Charles P (Beatrice A) slsman 1803 Columbus av h 83 Quincy
—Charles S (Grace H) h 71 Ranney
—Charles X in US Army r 264 Springfield

O'Brien Coal Company Inc
Coal-Koppers Coke and fuel oil office and yard 534 Union WSpfd—See p 906 WSpfd Directory

O'BRIEN
—Cornelius W in US Army r 14 Eloise
—Daisy wid Frank r 55 Colonial av
—Daniel J died Nov 16 1944 age 63
—Daniel T (Margaret M) mach opr Chicopee h 12 Grove
—David M foreman maintainer B&A h 369 Armory
—David M Jr in US Marines r 369 Armory
—Dennis F r 512 Chestnut
—Donald J ins agt 2d fl 182 State r 1187 Bay
—Donald L (Doris R) in US Navy h 6 Sorrento
—Doris E office sec 204 Taylor r (3) 92 School
—Doris R Mrs checker USA r 6 Sorrento
—Dorothy F priv sec CVMfgCo r (7) 92 School
—Dorothy M married Thomas Moriarity
—Douglas L (Rena M) carp IMCo h 43 Strong av
—Edmond V (M Evelyn) insp USA h 709 Belmont av
—Edward J in US Army r 369 Armory
—Edward J (Georgianna E) slsman 365 Liberty h 132 Windemere
—Edward M in US Army r 7 Greenwich
—Elizabeth H wid John M h 55 Colonial av
—Ellen M clk Westinghouse r 33 Clantoy
—Elva L Mrs clk 369 Plainfield r 35 Howard
—Esther A (Fashion Shop) 1033½ State h 156 Florence
—Eugene M died June 20 1944 age 30
—Evelyn M steno 87 Albany h at Thompsonville Conn
—Frances T bkkpr 1528 Main r 363 Orange
—Francis in US Army r 107 Spring
—Francis B in US Coast Guard r 558 Liberty
—Francis R died Dec 3 1944 age 54
—Frank L (Agnes F) cafeteria mgr AmBCorp h (1) 29 Federal
—Frank S (D Frances) (Mohawk Press) 14 Pynchon and tchr 1300 State h 98 Brunswick
—Frederick J (Katherine J) in US Army h 24 Adams
—George D (Mary K) policeman h 58 Stockman
—George F mech AmBCorp r 111 Bancroft
—Gertrude E bkkpr Union Trust Co r 6 Sorrento
—Grace Mrs slswoman 1414 Main h 107 Spring
—Grace B Mrs nurse 8 Ventura r do
—Grace M Mrs h 438 Dickinson
—Hannah h (8) 430 Belmont av
—Harold F experimental wkr AmBCorp r 7 Greenwich
—Harold J (Ruth M) (Harold J O'Brien Co) 39 Birnie av h 62 Sheldon
—Harold J Co (Harold J O'Brien) glass 39 Birnie av
—Helen Mrs waitress 738 Dwight r 2375 Main
—Helen wid John r 131 Ranney
—Helen E wid William J h 1187 Bay
—Helen K student r 340 St James av
—Helene A r 1187 Bay
—Henry M chauf Longmeadow and guard Westinghouse h 33 Duryea
—Henry W (Elizabeth A) emp PO h 24 Ainsworth
—Hilda P wid Thomas A h 3 Federal
—Irene candymkr 75 Temple r (1) 24 Wilcox
—James trucker h 7 Medford
—James E in US Navy r 14 Eloise
—James E mach opr r 363 Orange
—James F (Helen G) garage man StRy h 19 Genesee
—James J (Esther M) telegraph opr NYNH&H h 104 Commonwealth av
—James J (Rachael M) investigator 436 Dwight h 196 Marsden
—James T (Margaret) chauf Holmes Transportation Co h 11 Grove
—James W mailer PPubCo r 50 Broadway
—James W in US Marines r 94 Carver
—James W (Betty) in US Navy r 8 Ventura
—Jane W wid John matron MDPCo r 29 Donald
—John trucker r 7 Medford
—John E (Helen A) policeman h 215 Orange
—John E (Mary C) roofer 12 Franklin h 327 Carew
—John F (Catherine) janitor USA Federal h at WSpfd
—John F (Edna J) in US Army h (4) 940 Worthington
—John F (Phyllis C) associate eng USA h 271 Oak Grove av
—John H mach opr r 41 Mattoon
—John H (Margaret M) r 327 Carew
—John J mach r 363 Orange
—John J chauf 858 State r 77 Bond
—John J assembler r 15 Duryea
—John J died Mar 15 1945 age 61
—John J (Josephine E) railway mail clk h (10) 16 Patton
—John J (Josephine N) steelwkr USA h 40 Tacoma
—John M (Katherine E) fireman SFD h 94 Carter
—John M (Mary B) emp AmBCorp h 562 Carew
—John M Jr in US Army r 94 Carter
—John T in US Navy r 7 Greenwich
—John T h 534 Plainfield
—John T emp 812 State h 85 Hayden av
—Joseph emp B&M r 19 Franklin
—Joseph A (Blanche C) supt USRCo h 42 Merwin
—Joseph A (Rose B) coml trav h 558 Liberty
—Joseph E (Elvina) h (1) 24 Wilcox
—Julia E r 57 Hollywood

KASKO HOME FURNISHINGS, INC. Have Your Old Washing Machine Rebuilt
1865 Main Street MAYTAG *Sales and Service* Have it Look Like New **Phone 3-3342**

REAL ESTATE
INSURANCE
MORTGAGES
APPRAISALS
E. D. JOHNSON CO.
1562 MAIN STREET
Telephone 6-7294

—Julia T wid Michael J h 8 Ventura
—Julie M student r 340 St James av
—June A r 14 Eloise
—Kathleen J steno Westinghouse r 15 Duryea
—Kathryn clk WSpfd r 98 Brunswick
—Kathryn V Mrs buyer 1365 Main r 28 Myrtle
—Lawrence F (Elva L) r 35 Howard
—Lawrence F (Phyllis) in US Navy h 62 Bay
—Lawrence F Jr (Myra) h 9 Bayonne
—Lena I wid Patrick J h (1) 147 Maple
—Leona C Mrs steno MMLInsCo r 22 Highland
—M Evelyn Mrs slswoman ASCo r 709 Belmont av
—M Francis h 52 Portland
—Madeline rem to Manchester NH
—Margaret insp USA r 85 Spring
—Margaret emp lunch dept 430 State r inq do
—Margaret Mrs slswoman 1477 Main r 11 Grove
—Margaret A h (7) 24 High
—Margaret E r 30 Armory
—Margaret J seamstress r 21 Grenada ter
—Margaret M laundrywkr h 106 10th
—Margaret M nurse (10) 91 Park r do
—Margaret M wid John J h 7 Greenwich
—Margaret T r 534 Plainfield
—Margaret T wid James H died July 15 1944 age 76
—Marguerite nurse Mercy Hospital r do
—Marion A clk MMLInsCo r 196 Marsden
—Marion C Mrs bkkpr 489 Worthington r 925 do
—Mary laundrywkr r 51 Sargeant
—Mary r 28 Bradford
—Mary died Jan 14 1945 age 73
—Mary wid Dennis h 119 Essex
—Mary A h 512 Chestnut
—Mary A wid Henry J h (1) 323 Central
—Mary C r 62 Everett
—Mary C Mrs switchboard opr 68 Court r 327 Carew
—Mary C wid Michael A r 55 James
—Mary E r 108 Florida
—Mary E nurse Agawam r 67 Northampton av
—Mary E r 534 Plainfield
—Mary E key punch opr AmBCorp h (4) 11 Edwards
—Mary E steno USA Federal h at Northampton
—Mary E priv sec H L Handy Co Plainfield h at Chicopee
—Mary K Mrs clk CVMfgCo r 58 Stockman
—Mary L wid Daniel H h (7) 92 School
—Mary R student r 111 Bancroft
—Mary Rose nurse S Hospital r do
—Mary T wid John r 33 Algonquin
—Michael C (Esther R) painter 14 Eloise h do
—Michael J h 23 Calhoun
—Michael J emp 1622 Main r 56 Massasoit
—Michael J (Linda A) heat treater BMTCo h 15 Duryea
—Michael S (Marion C) railway mail clk h (6) 925 Worthington
—Muriel r 4 Ingraham ter
—Nellie T h 54 Ringgold
—Nettie E r 27 Elliot
—Nora M timekpr MBCo h 369 Armory
—Patrick J died Apr 19 1945 age 63
—Patrick J (Ellen M) guard 79 York h 33 Clantoy
—Patrick J (Helen T) policeman h 27 Cherry
—Patrick J (Mary G) labor organizer StRy h 264 Springfield
—Patrick J (Nora) h 77 Parkside
—Paul mach opr USA r 20 School
—Philip H (Grace B) clk AmBCorp r 8 Ventura
—Preston C (Esther M) policeman h 423 Carew
—Raymond C key custodian TelCo r 819 Chestnut
—Raymond P (Claire D) in US Army r 274 Springfield
—Rita clk AmBCorp r 10 Woodmont
—Rita M E Mrs rem to S Hadley
—Robert A (Florence) emp 45 Warwick h (4) 120 Byers
—Robert V (Anna T) traffic mgr Russell h 7 Palmyra
—Robert V (Leona C) in US Army h 22 Highland
—Roland E wrapper 355 Chestnut r 156 Pearl
—Rose H wid Joseph F h 111 Bancroft
—Rose M steno PPubCo r 369 Armory
—Sadie V dept mgr 1402 Main h (4) 110 Lincoln
—Sara R r 10 Andrew
—Stephen r 76 Shattuck
—Stephen D (Pauline L) tax assessor Board of Assessors (28) Municipal Bdg h 27 Hartford ter
—Theodore mach opr USA r 20 School
—Theresa E Mrs h 363 Orange
—Thomas A died Dec 3 1944 age 42
—Thomas D (Margaret) receiver 423 Main h 34 Crosby
—Thomas F h 21 Grenada ter
—Thomas F (Goldie) chauf's helper 180 Spring h 40 Morgan
—Thomas H (Kathryn V) buyer 1365 Main h 28 Myrtle
—Thomas J deputy sheriff and auctioneer (450) 31 Elm r (6) 81 School
—Thomas M deputy collector (402) 436 Dwight h at Northampton

—Thomas R in US Navy r 94 Carver
—Thomas R clk PM&GCo r 10 Andrew
—Timothy F (Lucille E) foreman A&PCo h 20 Jefferson av
—Timothy H r 54 Ringgold
—Timothy J (Alice G) guard Spfd h 47 Warren
—Venessa clk (704) 1387 Main r 20 Firglade av
—Virginia G Mrs slswoman 181 State r 52 Euclid av
—Walter A (Anna C) mach opr PM&GCo r 7 Greenwich
—Walter C state policeman r 83 Duryea
—Walter F (Annabelle M) bartender 15 Sanford h 6 Salem
—William r 454 Tiffany
—William mech r 52 7th
—William (Virginia G) in US Army r 52 Euclid av
—William C (Mary C) h 205 High
—William E emp PPubCo r 11 Frost
—William E (Helen M) rem to Wisconsin
—William F in US Army r 69 Mooreland
—William G in US Army r 1187 Bay
—William H (Alice E) foreman (3d fl) 220 Dwight h 340 St James av
—William H (Mabel E) chauf 365 Liberty h 119 Prentice
—William J pantry man Highland Hotel r 96 Elliot
—William J sec Silarco Healthorium Plan (307) 115 State h at Ludlow
—William R in US Navy r 7 Greenwich
—William S (Edna C) bus opr StRy h 51 Dexter
—William T mech WSpfd h 16 Mattoon
Obrycki Henry H (Theresa T) in US Army h 112 Everett
—Ignacy J (Maryanna K) welder B&A h 114 Everett
Obrzut Andrew S in US Army r 19 Beaudry IO
—Anthony J (H Anna) molder CVMfgCo h 19 Beaudry IO
—Casimir S in US Army r 19 Beaudry IO
—Clare M mach opr AmBCorp r 19 Beaudry IO
—Michael S (Ruth B) molder CVMfgCo h 338 Worcester IO
—Walter L (Margaret B) foreman CVMfgCo h 24 Beaudry IO
Obzut Adam (Mollie) casketmkr h 36 Frontenac IO
Och Elizabeth K wid Walter H waitress 64 Bridge h 5 Sheridan la
Ochenkowski Edward W in US Army r 128 Greenwood
—Stanley P in US Army r 128 Greenwood
—Stanley L (Rita C) in US Army r 112 Spring
Ochinkowski Frank S (Helen T) chauf 137 Lyman h 38 Morgan
Ochrymowicz Caroline Mrs (Modern Bridal Shop) 518 Main IO r 487 do
—Henry (Caroline) funeral dir 485 Main IO h 487 do
Ochsner George r 3371 Main
—George Jr (Mae S) chauf Park Dept h 27 Wolcott
Ockerbloom J E (J Edwin Ockerbloom) merchant tailor (407) 1490 Main
—J Edwin (J E Ockerbloom) (407) 1490 Main h at Longmeadow
O'Clair Frank installation man 330 Dwight h at WSpfd
—William (Clara) emp USA h 208 College
O'Claire—see Auclair
Ocondor Esther A clk Westinghouse r 30 Mooreland
—John J (Mary A) h 30 Mooreland
O'Connell Ada wid Charles A cleaner NYNH&H h (12) 86 Pynchon
—Agnes M Mrs tel opr TelCo r 26 Edgemont
—Alice nurse Mercy Hospital r 105 Massasoit
—Anastasia Mrs packer 131 Patton r 42 Stafford
—Ann M office sec USRCo r 25 Smith
—Ann T Mrs nurse Mercy Hospital r 58 Freeman ter
—Anna C prin clk (35) 36 Court r 85 Prospect
—Anna E bkkpr 27 Worthington r 18 Braddock
—Bernard V in US Army r 19 Davis
—Bridie A underwriter 3d fl 1200 Main r 304 Bay
—Brien J (Kathleen F) policeman B&A h 85 Wilmont
—Catherine A wid Lawrence D r (3) 41 School
—Catherine A wid Michael D r 24 Berkshire IO
—Charles D (Agnes M) fireman SFD h 26 Edgemont
—Charles D Jr in US Army r 26 Edgemont
—Cornelius h 54 Worcester av
—Daniel r 36 Willow
—Daniel D (Mary E) in US Army h 33 Parkin
—Daniel J (Esther G) dist court officer 37 Elm h 1591 Carew
—Daniel J (Helen C) emp USA h 144 Franklin
—Daniel M (Mildred A) clk 95 State h 57 Warner
—Dorothy A married Carlson M Crofoot
—Edward D (Dagmar E) in US Army r 25 Rush
—Edward J clk PO r 85 Prospect
—Edward J (Julia M) heat treater 396 Columbus av h 65 Malden
—Edward J (Mary T) h (12) 84 Spring
—Edward P (Dorothy) rem to Holyoke
—Elizabeth F wid Martin F r 35 High
—Ellen r 54 Worcester av
—Ellen C Mrs r (6) 57 High
—Emmett R miller AmBCorp r 4 Eagle

—Florence Mrs insp USA r 1515 Carew
—Frank h (309) 1303 Main
—Frank J r 333 Eastern av
—George J (Catherine M) emp US Govt r 53 Langdon
—George J (Florence E) fireman SFD h 1515 Carew
—Helen A tchr 437 Hancock h (3) 41 School
—Helen C Mrs clk 95 State r 15 Pratt
—Helen G wid Maurice J r 674 Carew
—Henry W fireman SFD h 26 Ledyard
—James h (172) 786 State
—James C (Bertha L) sls rep Holyoke h 115 Berkshire IO
—James E (Anastasia) in US Army r 42 Stafford
—James F (Ann T) emp AmBCorp h 58 Freeman ter
—Jean reporter Spfd Evening Union r 191 Thompson
—Jeffrey J bricklayer r 7 Hastings
—John B (Mary L) emp city h 100 Greenwood
—John B Jr in US Army r 100 Greenwood
—John D (Helen C) supt PO h 15 Pratt
—John F (Muriel E) h (2) 6 Sheldon
—John F (Odna R) mach AmBCorp h 82 Alexander
—John J (Anna C) fireman SFD h 24 Berkshire IO
—John J (Mary A) h 762 Carew
—John J Jr in US Army r 762 Carew
—John M in US Army r 25 Smith
—John P (Julia A) insp Westinghouse h 19 Davis
—Joseph E (Mary P) insp SFD h 9 Keith
—Joseph P in US Army r 7 Hastings
—June M assembler AmBCorp r 61 Dexter
—Kathryn M service observer TelCo r 19 Davis
—Lawrence C (Barbara) mach opr USA r 933 Sumner av
—Madeline G typist AmBCorp r 40 Carlisle
—Margaret emp 36 Magnolia ter r do
—Margaret r 247 Eastern av
—Margaret E wid Patrick J h 444 Franklin
—Margaret M benchwkr AmBCorp r 40 Carlisle
—Margaret M wid John P h 85 Prospect
—Margaret V clk TelCo h 99 Federal
—Marie B clk Westinghouse r 24 Berkshire IO
—Marjorie A tel opr TelCo r 26 Edgemont
—Mary A bkkpr St Michael's Cemetery r 90 Wait
—Mary A wid Eugene J h 542 Chestnut
—Mary B tchr 20 Amaron h at Longmeadow
—Mary E dental asst r 61 Dexter
—Mary E tchr 300 White h (6) 57 High
—Mary E Mrs h 140 Patton
—Mary M office sec 60 Island Pond rd r 25 Smith
—Mary T supr TelCo r 97 Manchester ter
—Maude G wid J William h 191 Thompson
—Maurice J shipper A&PCo h 674 Carew
—Michael r 7 Hastings
—Michael D (Margaret M) h 127 Carew
—Michael J (Anna F) policeman h 100 Benton
—Michael J (Anna F) h 25 Smith
—Michael J (Margaret A) r 62 Virginia
—Mildred A Mrs clk Federal Land Bank of Spfd r 57 Warner
—Morgan D (Morgan D O'Connell & Co) 108 Calhoun h do

O'CONNELL MORGAN D & CO
(Morgan D O'Connell) chimney builders-mason contractors-roofers 108 Calhoun—See p 72

—Nora h 247 Eastern av
—Nora A wid James F h 100 Prospect
—Patricia rem to NY
—Patrick J died Nov 8 1944 age 68
—Patrick J (Margaret T) h 4 Eagle
—Patrick J (Mary) h 51 Revere
—Patrick M h 7 Hastings
—Paul C (Dorothy I) in US Army r 4 Eagle
—Raymond F lwyr 13 Harrison av r 543 Chestnut
—Rita M policewoman r (12) 84 Spring
—Robert K (Florence) emp CVMfgCo h 17 Alice
—Thomas A (Evelyn P) physician 573 State h do
—Thomas F in US Army r 762 Carew
—Thomas H in US Navy r 25 Smith
—Thomas J (Anna B) fireman SFD h 18 Braddock
—Thomas J (Mary M) h 14 Hawley
—Thomas M in US Navy r 100 Benton
—William A (Dorothea F) credit mgr 1514 Main h 93 Park
—William A (Mary E) assembler SETCo r 93 Park
—William J (Mary A) chauf WSpfd h 40 Carlisle
—William P (Bertha E) insp CVMfgCo h 26 Berkshire IO
—see Connell Connelly and Connolly
O'Conner Kenneth C (Helene M) printer S Republican h 33 Westernview
—Mary cafeteria wkr 286 Bridge r 36 Temple
—Maurice (Anna) chauf 72 Colton h 37 Stockman
—Thomas M (Millie M) emp SGLCo h 46 Nursery
—Virginia Mrs mgr 1112 Main r 444 Belmont av
O'Connor Alice B wid Hugh J h 25 Mattoon
—Alice M Mrs asst lunch dept 35 Eastern av r 42 Stafford
—Alma A wid Bernard A drsmkr (210) 115 State h (6) 36 School
—Alma M Mrs clk 2550 Main r 319 El Paso
—Angela hygienist Westover Field r 142 Merrimac av

The Union Central Life Insurance Co. 293 BRIDGE ST.
CHARLES S. MERRIAM, Manager
Telephone 4-3166

RALPH D. JONES, INC. CHRYSLER — PLYMOUTH
721 WORTHINGTON ST. TOWING SERVICE TEL. 6-6301 • Sales Distributors Service - Parts Wholesale Retail

O'CONNOR
—Anita T Mrs draftsman AmBCorp r 22 Upland
—Anna asst treas Credit Bureau Inc 276 Bridge h at WSpfd
—Anna C clk TelCo r 61 Parkside
—Anna I clk TelCo r 198 Marion
—Anna J waitress 467 State r 51 Nelson av
—Anna M married James Gallett rem to WSpfd
—Annette A tel opr TelCo r 893 St James av
—Annie T wid James J h 453 Union
—Arthur C in US Navy r 42 Riverview
—Arthur P (Ella J) oiler CVMfgCo h 51 Nelson av
—Bernard in US Army r 142 Merrimac av
—Bernard A Jr in US Army r 39 Murray Hill av
—Bernice L assembler SETCo r 324 Eastern av
—Brian M in US Army r 121 Phoenix ter
—Carlyss M wid William h 150 Northampton av
—Catherine mach opr E Longmeadow h 267 Dwight st ext
—Catherine B Mrs buyer 1365 Main r 34 Belmont av
—Catherine E bkkpr (201) 340 Bridge r 803 Carew
—Catherine E insp USA r 839 Carew
—Catherine H clk A&PCo r 77 Grover
—Catherine J wid Patrick emp 29 Ingersoll Grove r do
—Catherine T wid Charles P h 24 VanHorn pl
—Charles (Elizabeth T) insp 3640 Main h 42 Riverview
—Charles E (Catherine B) mason CFalls h 34 Belmont av
—Claire A cafeteria cashier USA 98 Bond
—Clarence slsman r 2787 Main
—Clarence A mgr grocery dept 1095 State h 51 E Hooker
—Clarence A Mrs (Rose J) died Jan 6 1945 age 30
—Cornelius M in US Army r 24 VanHorn pl
—Curran V in US Army r 42 Riverview
—Daniel h 803 Carew
—Daniel J eng B&A r 34½ Harrison av
—Daniel J r 25 Mattoon
—Daniel J (Julia T) foreman MDFCo h 1073 State
—Dennis J (Mary A) assembler Holyoke h 60 Andrew
—Donald in US Army r 215 White
—Donald J in US Navy r 40 Temple
—Donald P (May E) in US Navy h 12 Palm
—Dorothy M mach B-DCBCo r 15 Austin
—Dorothy M instructor TelCo r 45 Melha av
—Dorothy M Mrs pres-mgr Morris Fur Storage Co Inc 584½ State r 314 Tremont
—Edmund J (Edna M) ins agt Holyoke h 183 Roosevelt av
—Edward radio opr 63 Chestnut h at Thompsonville Conn
—Edward D material kpr USA r 60 Anderson
—Edward J (Ellen J) emp B&A h (13) 2937 Main
—Edward J (Esther E) oiler USA h 12 Walnut ct
—Edward J (Helen K) in US Navy h 88 Melha av
—Edward J (Mary A) fireman USA h (4) 102 Lincoln
—Edward L (Dorothy A) slsman 1502 Main h at Ludlow
—Edward W (Lucy M) in US Army h 313 Birnie av
—Eileen mach opr Chicopee r 98 Bond
—Eileen steno Westover Field r 142 Merrimac av
—Eileen M dictaphone opr 5th fl 44 Vernon r 14 Pasco rd 10
—Eileen M type-o-writer opr S Daily News 38 Ledyard
—Eileen M clk Chicopee r 18 Warrenton
—Eileen T mgr 386 Dwight r 123 Page blvd
—Eileen V clk USA r 588 Newbury
—Elizabeth B r 35 Kendall
—Elizabeth M labor registration clk (332) Municipal Bdg r 775 White
—Elizabeth M clk USRCo r 123 Page blvd
—Ella M wid John J h 124 Gillette av
—Estelle M insp AmBCorp r 77 Rimmon av
—Eugene H emp city r 15 Austin
—Eugene P bus opr StRy r 33 Murray Hill av
—Exilda M Mrs packer DMCo r 46 Allendale
—Francis H in US Navy r 18 Warrenton
—Francis J in US Navy r 127 Mooreland
—Francis W (Caroline E) heat treater B-DCBCo h 313 Birnie av
—Francis W (Niobe M) printer emp 32 Cypress h at Feeding Hills
—Frederick O (Virginia) in US Army 444 Belmont av
—George A (Mildred A) slsman 86 Albany h (8) 260 Pearl
—George R (Helen M) assembler E Longmeadow h 45 Allendale
—Georgina J Mrs clk CVMfgCo r 204 Oak 10
—Gerald emp AmBCorp r 23 Douglas
—Gerald P (Kathryn A) service man SGLCo h 12 Stuyvesant
—Geraldine M labeler 45 Warwick 324 Eastern av
—Grace E sorter 325 Belmont av r 44 Walden
—H Elizabeth wid Martin J r 65 Bryant
—Hannah D wid Thomas P h 45 Melha av
—Harold T (Martha E) gasoline 635 State h 557 Carew

O'CONNOR
—Helen wid Thomas h 38 Ledyard
—Helen K Mrs emp USA r 88 Melha av
—Helen M priv sec (501) 293 Bridge h at WSpfd
—Helena Mrs h 98 Bond
—Henry T elec AmBCorp r 577 Armory
—Jacquelyn M clk MMLInsCo r 260 Pearl
—James in US Navy r 588 Newbury
—James A (Emily M) insp E Longmeadow h 226 Armory
—James B h 110 Everett
—James B (Anna A) compositor PPubCo h 109 Parkside
—James J letter carrier r 77 Grover
—James J (Helen) mgr WSpfd r 167 Commonwealth av
—James J (Katherine R) cable splicer TelCo h 218 Osborne ter
—James J (Nellie A) mach NYNH&H h 52 Dearborn
—James J (Sarah A) sta eng SGLCo h 126 Benton
—James L r 135 Phoenix ter
—James M (Mary C) h 588 Newbury
—James P emp US Govt r 775 White
—James P (Alice B) in US Army h 83 Florence
—James P (Mina E) foreman city h 224 Eastern av
—James V in US Army r 61 Parkside
—James W (Era M) pharmacist 18 Maple h 43 Edgewood
—Jeremiah P h 198 Marion
—Jeremiah P (Evelyn M) dept head AmBCorp h 51 Lester
—Jerome B Jr janitor Chicopee r 24 VanHorn pl
—Jerome E in US Army r 18 Warrenton
—Joanna E steno Washington D C r 30 Westernview
—John heat treater E Spfd r 26 Montrose
—John emp USA r 263 Union
—John in US Navy r 103 Middlesex
—John emp city r 46 Linden
—John warehouse man 42 Waltham av r 38 Bevier
—John (Anna T) tiremkr USRCo h 398 Franklin
—John (Marjorie C) in US Army r 67 Grover
—John F in US Army r 46 Clantoy
—John F in US Army r 142 Merrimac av
—John F (Adelaide M) asst mgr 1095 State h 55 Maynard
—John F (Dorothy M) plant man 15 Page blvd r 314 Tremont
—John F (Margaret C) asst foreman USA h 53 Fort Pleasant av
—John F (Teresa M) ticket clk B&A h 403 Plainfield
—John F Jr in US Army r 127 Mooreland
—John G (Alma M) clk SPM h 319 El Paso
—John J student r 529 Armory
—John J r 177 Chestnut
—John J in US Navy r 588 Newbury
—John J r 135 Phoenix ter
—John J Mrs (Elizabeth T) died July 22 1944 age 68
—John J (Angelina) emp B&A h 16 Calais pl
—John J (Catherine M) fireman SFD h 97 Johnson
—John J (Ethel M) insp G&BMfgCo h 72 Miller
—John J (Exilda M) in US Army r 46 Allendale
—John J (Margaret L) guard MDFCo h 83 Walnut
—John J (Mary) stock clk USA h (8) 17 Holland
—John J (Weona C) asst foreman (802) 29 Worthington h at Feeding Hills
—John M (Anna G) opr StRy h 585 Chestnut
—John S in US Army r (4) 102 Lincoln
—John T (Hannah) mech StRy h 23 Douglas
—John T (Mary A) scraper VNCo h 7 Phoenix
—John W (Catherine F) route slsman GICCorp h 839 Carew
—Joseph orderly 1414 State r do
—Joseph E (Lucy E) elec AmBCorp h 198 Marion
—Joseph M (Mafalda J) clk 245 Chestnut h 60 Clifton av
—Julia A Mrs slswoman 1414 Main r 215 White
—June F steno (206) 1387 Main r 60 Andrew
—Katherine L presser 137 Main h (16) 97 Spring
—Kathleen laundrywkr 216 Central r do
—Kathleen J file clk 74 Park r 695 Main
—Kathleen M packer AmBCorp r 93 Bond
—Laurence (Theresa) in US Navy h 156 Garland ter
—Lawrence F (Dorothy A) emp 55 Stockbridge h 40 Summit
—Lawrence J (Anna R) policeman h 124 Wait
—Lillian E cafeteria wkr public schools r 167 Commonwealth av
—Margaret h 106 Wait
—Margaret emp SETCo r 17 Portsmouth
—Margaret supt Wilbraham r 23 Buckingham
—Margaret r 46 Bradford
—Margaret wid John J h 40 Summit
—Margaret L bkkpr The Third Nat Bank and Trust Co of Spfd 1391 Main h at WSpfd
—Margaret M emp 1105 Worthington r do
—Margaret M tel opr 283 Worthington h at Westfield
—Margaret M mach opr SETCo r 17 Portsmouth
—Margaret R clk (137) 36 Court r 121 Phoenix ter
—Marion E mgr (304) 1562 Main r 42 Riverview

O'CONNOR
—Martin G in US Army r 65 Bryant
—Martin J in US Coast Guard r 42 Stafford
—Mary r 77 Grover
—Mary emp S Hospital r do
—Mary clk 133 Morris r (1) 40 High
—Mary emp 39 Mulberry r do
—Mary r 23 Douglas
—Mary Mrs r 79 Spring
—Mary A typist Miami Fla r 839 Carew
—Mary A emp MCCo r 109 Parkside
—Mary A clk GFBCo r 61 Parkside
—Mary A wid Patrick J furn rms 40 Temple h do
—Mary B packer 616 Berkshire av 10 r 789 do
—Mary C r 12 Burlington
—Mary C clk ASCo r 7 Phoenix
—Mary C Mrs cleaner 62 Franklin r 588 Newbury
—Mary C wid John F h 127 Mooreland
—Mary E steno PM&GCo r 142 Merrimac av
—Mary E clk 33 Morris r (7) 92 High
—Mary J priv sec H L Handy Co r 529 Armory
—Mary J Mrs wire drawer 425 Liberty r 71 Stafford
—Mary M wid Patrick J h 14 Pasco rd 10
—Mary P clk B-DCBCo r 48 Eleanor rd
—Mary R insp Westinghouse r 580 Armory
—Maurice J (Alice M) sand blaster G&BMfgCo h 42 Stafford
—Maurice M (Mary T) trucker VNCo h 385 Franklin
—Michael (Delia) tiremkr USRCo h 580 Armory
—Michael E (Helen C) emp city h 14 Pendleton av
—Michael F (Anna M) emp 71 Colton h 199 High
—Michael F (Carroll A) slsman 87 Albany h 255 East
—Michael F (Nellie E) emp Westinghouse h 935 Liberty
—Michael G milk insp 68 Court r 142 Merrimac av
—Michael J grocer 87 Ranney h 137 Commonwealth av
—Michael J (Agnes L) stereotyper S Daily News 32 Cypress h at WSpfd
—Michael J (Sylvia M) grinder E Longmeadow h 2059 Page blvd 10
—Michael T (Bridget M) coremkr CVMfgCo h 48 Cherrelyn
—Nancy clk The Howard Cleaners r 123 Page blvd
—Nellie A died Aug 27 1944 age 64
—Nellie E wid James J h 77 Grover
—Nora wid Patrick J h 123 Page blvd
—Nora F wid Thomas P h 111 Wilber
—Noreen M clk Westinghouse r 7 Phoenix
—Oliver (Marie) in US Navy r 148 Parkerview
—Oliver L (Helen L) grinder CVMfgCo h 37 Jasper
—Oliver L Jr in US Navy r 37 Jasper
—Patricia payroll clk B-DCBCo r 48 Eleanor rd
—Patricia nurse Mercy Hospital r do
—Patrick cleaner USA h 529 Armory
—Patrick (Julia) rem to Wilbraham
—Patrick B in US Navy r 72 Miller
—Patrick F (Elizabeth M) h 775 White
—Patrick G (Margaret) emp AmBCorp h (5) 11 Eagle
—Patrick H (Mary J) in US Army r 71 Stafford
—Patrick J pressman S Republican r 14 Pasco rd 10
—Patrick J (Agnes F) pipe coverer h 18 Warrenton
—Patrick J (Hannah J) policeman h 635 Sumner av
—Patrick J (Ida L) assembler Westinghouse h 142 Bay
—Patrick J (Josephine) emp MDFCo h 19 Bartlett
—Patrick J (Mary E) assembler G&BMfgCo h 101 Miller
—Patrick L (Elizabeth M) mach B&A h 46 Clantoy
—Patrick T (Margaret M) mach USA h 65 Embury
—Patrick W (Helen C) wood turner 838 State h 98 Norfolk
—Paul (Ethel) h 45 Holyoke
—Ralph E (Lorraine M) mech Becker Novelty Co h 52 Osgood
—Raymond M (Georgina J) foreman MCCo h 204 Oak 10
—Raymond R roofer r 16 Calais pl
—Rita M tel opr TelCo r 111 Wilber
—Robert M in US Navy r 123 Page blvd
—Robert W chief eng 35 State h at Longmeadow
—Roger A (Nellie) mach opr AmBCorp r 27 Bliss
—Rosemary T clk MCCo r 14 Pasco rd 10
—Russell M (Gladys M) elec USA h 29 Commonwealth av
—Stephan J (Annette A) switchman TelCo h 893 St James av
—Thomas in US Navy r 385 Franklin
—Thomas E (Margaret M) custodian 53 Elliot h 70 Byers
—Thomas F in US Army r 123 Page blvd
—Thomas F in US Navy r 7 Phoenix
—Thomas F (Anita T) in US Army r 22 Upland
—Thomas F (Grace E) letter carrier h 42 Wait
—Thomas J h 7 Butler
—Thomas J in US Army r 53 Walnut
—Thomas J in US Army r 324 Eastern av
—Thomas J milk 142 Merrimac av h do
—Thomas J (Catherine) fireman 62 Elliot h 383 Nottingham
—Thomas J (Josephine) emp USA h 134 Westford cir
—Thomas P died Sept 3 1944 age 69

CLEANING PRESSING REPAIRING FRANKLIN CLEANERS & DYERS Fur Storage
281 MILL STREET TELEPHONE 6-5449

HAMPDEN SAVINGS BANK
INC. 1852
1665 MAIN STREET
COURTESY TO ALL
YOUR ACCOUNT LARGE
OR SMALL IS WELCOME

O'CONNOR
—Thomas P welder Westinghouse r 126 Benton
—Thomas P (Abbie T) milk 953 Liberty h do
—Thomas P (Ann N) rem to WSpfd
—Thomas P (Catherine E) bus opr StRy r 400 Liberty
—Thomas S r 45 Melha av
—Thomas T (Anna M) clk H L Handy Co h 31 Webster
—Timothy B (Helen) clk RyEx h 38 Bevier
—Timothy J (Grace M) gas engine opr USA h 217 Denver
—Timothy J (Nellie) mach opr USRCo h 17 Portsmouth
—Virginia Mrs clk Bike Shop Inc 1142 Main r 444 Belmont av
—Walter J r 110 Everett
—William in US Navy r 46 Clantoy
—William died July 2 1944 age 55
—William A (Julia A) plumber h 215 White
—William B (Kathryn E) clk RyEx h 97 Johnston
—William E in US Army r 61 Parkside
—William F (Eleanor C) policeman h 135 Phoenix ter
—William H (Abbie L) janitor 60 Cypress h 15 Austin
—William H (Louise R) linotype opr PPubCo h 49 Bryant
—William J (Margaret A) mach BMTCo h 121 Phoenix ter
—William L (M Antoinette) heat tender 55 Stockbridge h 542 Union
—William M (Josephine M) emp city h 61 Parkside
—William N died May 22 1945 age 34
—see Conner Connor and Connors
Octo The apts 191 High
Odabashian Edwin T (Mildred E) sta eng Westinghouse h 16 Robinson
Odato Angelo (Maria A) foreman 74 Park h 26 Queen
—Angelo J (Gertrude M) assembler VNCo h 205 Hancock
—Filomena D mach opr 93 Orleans r 26 Queen
—Frank J in US Army r 26 Queen
—Gertrude M Mrs packer DMCo r 205 Hancock
—Joseph M in US Merchant Marine r 26 Queen
—Maria mach opr AmBCorp r 26 Queen
—Michael O (Alba B) gauger DMCo h 54 Revere
—Michael P (Antoinette R) oiler USA h (4) 131 Hickory
—Nicola J in US Army r 26 Queen
O'Day Edward J in US Army r 69 Maynard
—Eleanor G clk 74 Park r (5) 59 Federal
—Esther S wid John insp USA r 93 Pemaquid IO
—Howard T in US Marines r 69 Maynard
—Mary J wid Edward J h 69 Maynard
—Paul E Rev curate Church of the Holy Name r 323 Dickinson
—Thomas emp Westover Field r 135 Pine
—see Day
O'Dea Joseph R promotion man S News Co r 63 Berkshire IO
—Nellie T wid Michael T h 63 Berkshire IO
—Rose P r 63 Berkshire IO
O'Dell Edna F wid Harry A rem to Beverly
—John E (Jean) h 95 Sumner av
—Stewart W (Margaret) in US Army r 7 Holland
Odell Douglas J (Grace E) grocer CFalls h 90 Merrill rd
—Warren C (Inez A) eng USA h 60 Wayne
Oden Louis F (Helen C) prod eng USA h (5) 60 Federal
Odents Abraham H (Bertha) pressman 53 Hillman h 35 Brookline av
—Gerald in US Navy r 35 Brookline av
—Milton C in US Navy r 35 Brookline av
Odette Mary h (659) 2142 Main
—Vernon D (Janet M) clk VNCo h 80 MassAv
Odierna Anthony J (Anne M) in US Army r 58 Greene
Odium Clifford F (Mary F) foreman USA h 61 Dexter
—Gertrude F slswoman (509) 145 State h 95 Chestnut
—Helen M h (17) 25 White
—Julia A r 97 Greene
—Richard (Stacia) bellman 1757 Main r 11 Mattoon
—Robert P (Margaret M) bell hop Hotel Charles h 8 Dickinson
O'Donnell Alice L clk 10 Kendall r 33 Genesee
—Alice R bkkpr 268 Bridge r 204 Eastern av
—Anna K office sec (9) 18 Vernon r 276 Dickinson
—Anna T tel opr ASCo r 22 Mayfield
—Anthony J (Juliet E) gaugemkr 33 Lyman h 425 Carew
—Arthur V (Louise E) insp E Longmeadow h 67 Canterbury rd
—Bessie M wid Patrick F r 57 Oak
—Bette L clk TelCo r 154 Westford cir
—Cecilia I supr 283 Worthington h at Holyoke
—Dorothea R mach opr AmBCorp r 57 Oak
—Edmund B (Marjorie B) guard MMLInsCo h (7) 61 High

O'DONNELL
—Edward F (Mary E) (Edward F O'Donnell Funeral Home) 494 Chestnut h (J) 96 Maple
—Edward F Jr rem to Florida
—Edward F Funeral Home (Edward F O'Donnell) funeral directors 494 Chestnut
—Edward J deputy collector (402) 436 Dwight h at Greenfield
—Edward P (Frances A) mach USA h 28 Alderman
—Edward T (Gladys S) slsman h 30 Rockland
—Frances A Mrs clk of Corp George Ezekiel Inc (309) 44 Vernon r 28 Alderman
—Frances C steno GFBCo r 204 Eastern av
—Francis J (Dorothy H) polisher h 102 Belmont av
—Francis P (Margaret) tinsmith 258 Dwight h 11 Main
—Hannah mach opr USA r 32 Byers
—Harry T (Grace C) bus driver StRy h 25 Bay
—Helen nurse Mercy Hospital r do
—Helen A clk TelCo r 22 Mayfield
—Irene J Mrs h 4 Chestnut
—James E in US Army r 16 Cliftwood
—James E r 494 Chestnut
—James J r 2 Banbury
—James T (Mary A) sergt police h 160 Oak Grove av
—John mail porter B&A h 73 Franklin
—John L in US Army r 157 Wilbraham av
—John W (Margaret B) eng NYNH&H h 16 Cliftwood
—John W Jr in US Navy r 16 Cliftwood
—Joseph A (Bridget J) r 36 Gillette cir
—Joseph P r 258 Worthington
—Josephine F r 494 Chestnut
—Josephine T wid James E h 494 Chestnut
—Joyce M dental hygienist (222) 131 Chestnut h at WSpfd
—Katherine A asst dietitian 32 Spring h 56 Fort Pleasant av
—Katherine M steno 155 Lyman r 33 Genesee
—Kathleen T cashier 1354 Main r 724 Carew
—Mago (Nora) packer Westinghouse h 724 Carew
—Margaret T chief clk 120 Oakland r 276 Dickinson
—Marguerite C tchr 680 Union h 204 Eastern av
—Marian E wid Philip J married Francis M Corriveau
—Marie C tchr 357 Hancock r 204 Eastern av
—Marjorie B Mrs steno 365 State r (7) 61 High
—Mary A clk TelCo r 160 Oak Grove av
—Mary A supv TelCo 283 Worthington h at Holyoke
—Mary A steno 41 Lyman r 724 Carew
—Mary A r 26 Alderman
—Mary E bkkpr 1414 Main h 276 Dickinson
—Mary E r 45 Birnie av
—Mary E wid John J h 21 Patton
—Mary S Mrs r 157 Wilbraham av
—Nora wid Patrick h 33 Genesee
—Patrick B mech r 121 White
—Patrick J in US Army r 724 Carew
—Patrick J (Anna T) car man's helper NYNH&H r 120 Harvard
—Patrick J (Bridget A) forger's helper MDFCo h 40 Wolcott
—Patrick J (Mary E) condr NYNH&H h 38 Edendale
—Paul L (Germaine G) in US Navy h 896 Worthington
—Richard E (Margaret S) mgr 155 Chestnut h 204 Eastern av
—Robert C in US Army r 57 Oak
—Thomas E (Elizabeth) bus opr StRy r 760 Chestnut
—Thomas F (Katherine I) linoleum layer h 39 Ranney
—Thomas W in US Army r 204 Eastern av
—Thomas W (Rita I) emp USRCo h 157 Wilbraham av
—William E in US Army r 102 Belmont av
—William J (Mary A) research wkr WSpfd h 154 Westford cir
—William P r 33 Genesee
O'Donoghue Hannah custodian 59 Howard r 51 Hastings
—James J (Elizabeth M) water insp (319) 36 Court h 198 Commonwealth av
—Kathleen E tel opr TelCo r 198 Commonwealth av
—Mary E tel opr TelCo r 198 Commonwealth av
O'Driscoll James landscape gardener 272 Mill r 21 Patton
—Michael J (Elizabeth) emp Westinghouse h 21 Patton
—Nancy M office asst 6 Chestnut h 240 Pearl
—Robert in US Army r 21 Patton
Odzerelko Stanley (Gladys) emp AmBCorp h 60 Butler
Oehlhof William G (Jennie M) pharmacist 353 Allen h 553 White
Oehm Charles A mgr 770 State h at Longmeadow
Oeky Rudolf (Pauline O) experimental mach AmBCorp h 3 Hartford ter
Oertel Walter slsman 35 State h at CFalls
Officer Eunice P Mrs steno 983 Page blvd h at Hampden
Officers Service Lounge Teresa L Kirby and Mrs Myra E Chase directors Hotel Charles 1757 Main

O'Flaherty Catherine F clk (220) 36 Court r 135 Everett
—Michael H (Delia) janitor AmBCorp h 135 Everett
Ogan Samuel lwyr (410) 1387 Main r 193 Worthington
O'Gara Charles in US Navy r 454 Chestnut
—Charles E (Anna K) emp city h 454 Chestnut
—Sarah J r 17 Church
Ogasian Lucille clk WSpfd r 153 Wilbraham rd
Ogburn Rose L h 733 Union
Ogden Alice M Mrs clk USA r 852 Belmont av
—Florence E Mrs fitter 1621 Main r 208 Pearl
—Frank B rem to Middleboro
—Frank B Mrs (Mary P) died July 27 1944 age 79
—Harold R (Alice M) steamfitter emp 105 Greenwood h 852 Belmont av
—William J rem to Middleboro
Ogilvie Alice D r 12 Sabin IO
—Edith F priv sec Spfd Bank of Cooperatives 23 Federal
—Elizabeth wid David B r 18 Acorn
—John Mrs h 23 Federal
—Mary C h 12 Sabin IO
Ogliaro Edward mach E Longmeadow r 171 Chestnut
O'Gorman Samuel F (Annette) policeman 57 Liberty h at CFalls
Ogorzalek Albin (Joan E) in US Army r 32 Morgan
—Michael r 32 Morgan
Ogozalek Emily steno 100 Chestnut h at Three Rivers
O'Grady Aileen A tchr 9 Acushnet av r 394 Union
—Charles C (Elynor M) insp E Longmeadow h 1225 Bay
—Eleanor P r 60 School
—Frederick T (Emily M) steamfitter 47 Park h 125 Oakland
—John M (Madeline M) agt B&A h 115 Federal
—Julia T wid Conor C h 394 Union
—Madeline M Mrs sub tchr r 115 Federal
—Mary F wid Jeremiah r (4) 11 High
—Monica M tel opr WSpfd h (4) 11 High
—Richard in US Navy r 115 Federal
—see Grady
Ogston Alexander A (Carrie L) coml trav h 43 Appleton
—Shirley R in WAC r 43 Appleton
O'Hagan Elinor M chemist CFalls r 797 Carew
—George M in US Navy r 797 Carew
—John J (Mary E) emp city h 797 Carew
—John J Jr in US Army r 797 Carew
Ohanian Khorin (Maritza) rem to California
O'Hara Claire E clk 55 Elm h at Holyoke
—Francis J (Anna E) foreman 87 Bridge h at Longmeadow
—Marguerite M steno USA h (8) 292 Union
—Mildred V Mrs r 47 Castle
—Patrick J constructionwkr r 78 Pearl
—Richard (Alice M) baker A&PCo h (5) 38 Roseland
—Richard L (Beatrice M) insp Chicopee r 73 Villa pky
—William H h 73 Villa pky
O'Hare Anna M rem to Hartford Conn
—Charles J in US Army r 504 Liberty
—James A (Margaret A) chief clk (442A) 436 Dwight h 51 Fenimore blvd
—Lillian T wid Sylvester B h 31 Adams
—Margaret A wid John J r 244 Pearl
—Mary emp Wesson Maternity Hospital r do
—Mary C wid Patrick J h 504 Liberty
—Steve emp 36 Willow r do
O'Hear Daniel J (Mary E) stock clk CFalls h 17 Forest
—Mary C priv sec IMCo r 17 Forest
O'Hearn Francis D (Barbara C) special agt 3 Elm h 24 Rupert
O'Heir James W in US Army r 304 Bay
—John B in US Army r 304 Bay
—Michael J (Ellen M) mach G&BMfgCo h 304 Bay
O'Hern Catherine E wid Peter r 131 Florida
—Frank public relations man Chicago Ill r 131 Florida
—Kathryn H court steno 37 Elm h 131 Florida
O'Herron Dennis E elec SGLCo h 158 W Alvord
—Eleanor M bkkpr WSpfd r 158 W Alvord
—Robert in US Army r 158 W Alvord
—William in US Army r 158 W Alvord

Ohio Farmers Insurance Co
The Waldron-Desmond Insurance Agency agents (816) 1387 Main tel 4-2415—See p 131

Ohlin Gustaf O (Mary L) repair man TelCo h 263 Locust
Ohlson Albert G (Marion) in US Army r 426 Goodwin IO
—John (Emmy M) h 140 Wait
—Marion E Mrs clk 1215 Main r 426 Goodwin IO
Ohrman Johanna C Mrs r 48 Grenada ter
O'Kane Robert G (Marie L) chemical eng MCCo h 29 Northumberland
Okarmus Frank (Ida) rest 660 and 668 Page blvd and furn rms 660-666 do h 51 Osborne ter
—John J (Anna A) h 60 Duryea

CITY COAL CO. *Coal - Fuel Oils - Koppers Coke*
145 ARMORY STREET - Tel. 4-7396

FIELD, EDDY & BULKLEY INSURANCE
1200 MAIN STREET PHONE 4-1112
Policies of Every Kind in All the Best Companies

O'Keef Francis M clk 1423 Main h at WSpfd
O'Keefe Claire H in US Cadet Nurse Corps r 258 Orange
—David J (Hazel M) mach USA h 258 Orange
—Edward D (Dorothy K) bus opr StRy h 278 Commonwealth av
—Edward J (Marie A) h 1285 Boston rd
—Ellen T proof reader (802) 29 Worthington h at WSpfd
—Employment Service (Helen A O'Keefe) 17 Elm
—Gerald E (Mildred B) gang boss 70 Leete h 100 Roosevelt av
—Gerald J in US Army r 28 Draper
—Harold A (Katherine G) investigator State h (1) 17 Edwards
—Helen A (Springfield Business Institute) and (O'Keefe Employment Service) 17 Elm r (3) 131 Sumner av
—James D deputy collector (402) 436 Dwight h at Pittsfield
—James P (Mabel M) slsman 44 Taylor h 106 Chestnut
—James W (Emma L) r 33 Wendell pl
—Lawrence in US Army r 258 Orange
—Leo Gray gen agt State Mutual Life Assurance Co of Worcester Mass h 40 Woodside ter
—Leo P (Josephine M) foreman AmBCorp h 22 Santa Maria
—Margaret E wid Daniel J 40 Woodside ter
—Marie H steno 15 Mill r 62 Dexter
—Marjorie E comptometer opr AmBCorp r 28 Draper
—Marjorie J prod mgr (412) 145 State r 17 Edwards
—Mary E clk USA Federal h at WSpfd
—Mary E wid John r 106 Chestnut
—Mary E wid John J h (3) 131 Sumner av
—Patrick r 69 Bowdoin
—Robert J in US Army r 1285 Boston rd
—Sarah F mgr 10 Harrison av r 106 Chestnut
—Thomas emp S Hospital r do
—William (Ethel M) eng B&M h 28 Draper
—William E in US Army r 1285 Boston rd
—William F in US Army r 28 Draper
—William J (Jennie) set up man USA h 26 Wendell pl
—William L (Mary A) clk B&A h (19) 10 Wendell pl
—William L Jr emp AmBCorp (19) 10 Wendell pl
—see Keefe and Keith
O'Keeffe Catherine M wid John J r 109½ Oakland
—Helen R bkkpr (210) 1634 Main r (2) 83 Sumner av
—Kathleen M prod clk 120 Oakland h 109½ do
Okren Fritz (Katherine) mach opr BBNCo h 191 Oakland
—Katherine Mrs dishwasher 1478 Main 191 Oakland
O'Krongly Mary A insp Westinghouse r 27 Joseph
Okrongly Dorothy M nurse US Navy r 70 Glenwood blvd
—Frank X (Anna) h 70 Glenwood blvd
Okun Furniture Co Inc Nathan Okun pres 1891 Main
—Joseph with Okun Furniture Co Inc 1891 Main r 33 Hebron
—Leather Co (Sol Okun) 641 Dwight
—Max (Eva) (Max Okun Furniture Co) 1913 Main h 23 Spruceland av
—Max Furniture Co (Max Okun) 1913 Main
—Morris (Esther) with Okun Furniture Co 1891 Main and mgr 1113 do h 287 Chapin ter
—Nathan (Ida) pres Okun Furniture Co Inc 1891 Main h 33 Hebron
—Sol (Frieda) (Okun Leather Co) 641 Dwight h 197 Massasoit
Olander Laura K hairdresser 1414 Main r 20 Mattoon
Olbon Caroline E slswoman 1454 Main r 55 Bloomfield
—James J r 55 Bloomfield
—Ralph C (Rose M) in US Army h 41 Woodside ter
—Theodore P (Florence) emp SGLCo h 55 Bloomfield
—Theodore W (Evelyn A) stock clk SGLCo h 72 Bloomfield
—William H (Dorothy R) filter SGLCo h 23 Grandview av
Olbrych Albert A (Janet J) (Farmers Outlet) 162 Boston rd h 102 Kenyon
—Albin F (Claire M) in US Army 16 Clayton
—Caroline Mrs h 98 Bond
—Della emp Westinghouse r 98 Bond
—John A (Stella V) chief tool designer USA Federal h at Chicopee
—Lena emp Westinghouse r 98 Bond
—Leo in US Army r 98 Bond
—Max emp Westinghouse r 98 Bond

Old Company's Heat Controls
The Armory Lehigh Coal Co distributors 215 Albany—See Back Cover

Old Company's Lehigh Coal
The Armory Lehigh Coal Co distributors 215 Albany—See Back Cover

—Corner Drug Co (Mrs Sarah Terney) 436 Chestnut
OLD
—Gold Shoppe Russell E Jellison mgr 200 Worthington
—Post Office Square Cafe Inc Floriano F Pasqualini pres Gaetano Tarducci treas 80 Worthington
Olden Samuel (Alice L) (Broadway Rooms) 89-93 Bridge h 93 do
Oldenburg Frederick J (Dorilla M R) mach opr USA h 4 Howard pl
Oldendorph Walter F (Eva) in US Navy h 97 Fernwold
Oldfield Walter (Helen A) slsman 765 Worthington h at Longmeadow
Olds Kenneth L in US Army r 83 Clifton av
—Leland R (Mary Eva) truck driver 142 Albany h 83 Clifton av
—Viola J clk ASCo h 8 Clifton av
Oleaga Alice P student r 48 Leyfred ter
—Felix A (Emma E) beauty shop 23 Harrison av h 48 Leyfred ter
Olearczyk Martin (Julia) janitor USEnvCo h 31 Boylston
O'Leary Anna C wid Jeremiah B insp Westinghouse r 184 Albemarle
—Arthur v pres-treas Hampden Furniture Co Inc 29 Sheffield h at Longmeadow
—Arthur T (Mary G) (Dry Bridge Cafe) 664 St James av h 95 Prentice
—Daniel F (Margaret M) h 148 Bond
—Edward C (Marion S) in US Army r 139 Essex
—Elizabeth J in US Cadet Nurse Corp r 24 Crane
—Francis H in US Army r 725 Dickinson
—Francis J (Cora M) coml trav h 254 Carew
—Francis J Jr (Adelle) in US Army h 254 Carew
—Frederick J in US Army r 725 Dickinson
—George A in US Navy r 725 Dickinson
—Henry r 2000 Main
—James J (Alice M) mach opr CVMfgCo h 250 Orange
—Jeremiah A (Bridget T) maintenance man USA h 24 Crane
—John dept mgr 149 Wason av h at Holyoke
—John J in US Army r 38 Howes
—John J (Genevieve M) meat cutter 727 State h 735 Dickinson
—John J (Mary M) in US Army r 93 Cass
—John J (S Louise) clk 47 Federal h 38 Howes
—Margaret M Mrs asst 730 State r 148 Bond
—Mary M Mrs clk 41 Taylor r 93 Cass
—Melvin C (Minnie) foreman H L Handy Co h 110 Governor
—Nellie insp USA r 530 State
—Nora r 741 St James av
—Richard in US Army r 38 Howes
—Robert J (Lillian M) factory rep CVMfgCo h 10 Braddock
—Thomas F (Anna F) emp city h 68 Greenwood
—Thomas M Most Rev Bishop S Diocese Roman Catholic Church h 68 Elliot
—William R (Mary B) in US Navy r 254 Carew
—William S (Mary R) driver 49 Hampden h 70 Commonwealth av
—see Leary
Olechny Stasia V typist USA Armory sq h at Thompsonville Conn
Olejarczyk Frank (Carolina) tiremkr USRCo h 136 Main IO
Olejarz Jane T rem to Chicopee
—Kasimir J (Aniela M) h 21 Clayton
Oleksak Alice M Mrs slswoman 1548 Main 549 Sumner av
—John R in US Navy r 549 Sumner av
—John T (Alice M) h 549 Sumner av
Olen Julian emp CVMfgCo r 95 Kenyon
Olend Stephen (Helen) emp AmBCorp h 1442 Carew
Olender Stanley W in US Navy r 109 Butler
Olexik Adam W (Elizabeth) (Adams Tailoring Co) 103 Chestnut h 64 Byers
—Elizabeth Mrs emp 122 Chestnut r 64 Byers
Olgin Anna L Mrs h 243 Commonwealth av
—Berti wid Abraham r 80 Maryland
—Joseph h 80 Maryland
Olifiruk Kalistra (Anna) buffer h 133 Massasoit
Oligny Leon H (Ruby G) mach USA h (8) 11 Armory
Oliminski Frank (Katherine M) emp 200 Liberty h (7) 136 Congress
Olin Harry O (Adelia P) toolmkr VNCo h 45 Old Point
Oline Philip (Catherine E) emp CVMfgCo h 175 Myrtle IO
Olitzky Herman in US Army r (5) 1160 Dwight
—Ida wid William h (5) 1160 Dwight
—Milton in US Army r (5) 1160 Dwight
—Miriam married Abraham Kayer rem to Boston
Olive Alice A r 53 Andrew
Oliver Aleph E C (Marguerite E) tchr 53 Elliot h 459 Sumner av
—Anna M h (22) 3 Salem
—Augustus E in US Army r 141 Elmore av
—Charles R S (Thelma C) foundrywkr 164 Birnie av h 23 Carew
OLIVER
—Charlotte K clk (307) 1387 Main r 87 Elliot
—Dorothy Mrs r 70 Patton
—Ernest (Edith J) carp city h 267 Hancock
—Ernest W in US Army r 267 Hancock
—Evelyn M mach opr 4 Birnie av r 16 Nathaniel
—Evelyn M dietitian 140 High r 162 Jasper
—Grace M wid Herbert E emp AmBCorp h 141 Elmore av
—Hazel G Mrs ins rep (406) 1383 Main h at Boston
—Irene J tchr 35 Eastern av r 3 Niagara
—John F in US Army r 267 Hancock
—John M (Rose A) clk Washington D C h 132 Middlesex
—Joseph maintenance man SDFCo r 837 Main
—Kenneth E (Lucy D) mach opr CVMfgCo r 80 Bowles
—Margaret R wid John M h 30 Rochelle
—Marilynn J clk MMLInsCo r 132 Middlesex
—Mitchell W (Mary A) h 3 Niagara
—Paul rem to Suffield Conn
—Rether Mrs h 89 10th
—Robert E (Margaret T) garage foreman SGLCo h 162 Jasper
—Robert F in US Army r 267 Hancock
—Robert R in US Marines r 459 Sumner av
—Rose A Mrs clk AmBCorp r 132 Middlesex
—The apts 34 Shillingford
—Thomas F in US Army r 162 Jasper
—William D (Grace D) insp Westinghouse h 25 Woodlawn
Olheri Alfred C (Helen R) steel handler VNCo h 110 Greene
—Anna M rem to Agawam
—Anthony W (Lucy M) rem to Agawam
—Emma L Mrs insp USA r 133 Bristol
—Frederick (Helen R) emp VNCo h 110 Greene
—John V (Emma L) slsman h 133 Bristol
—Joseph F (Mary M) whol fruit and produce 435 Dwight h 204 Abbott
—Louise wid Ernest r 133 Bristol
Olierio Anthony J in US Navy r 25 Chapel
Olivet Community House of the South Congregational Church 33 Oak
Olivieri Eugenio (Ida) emp 1387 Main h 75 Tyler
—Victor in US Army r 75 Tyler
Olivit Ambrose H (Helen L) slsman h (7) 27 Federal
Olko Carol T Mrs furn rms 426 Worthington r do
—Walter J (Carol T) chauf 26 Beaumont ter h 426 Worthington
Ollari Albert J in US Army r 70 Knox
—Anita J office sec (410) 1633 Main r 34 Lombard
—Beatrice M in US Cadet Nurse Corp r 24 Long View
—Benedetto (Maria T) polisher PM&GCo h 67 Margaret
—Dolores clk 1592 Main r 70 Knox
—Frank P (Annette E) envelope cutter PPCo h 24 Long View
—James D (Alice A) bench opr VNCo h 55 Nelson av
—Jeanne F typist AmBCorp r 24 Long View
—Joseph (Angelica M) mach opr 93 Orleans h 40 Ashley
—Leo J in US Merchant Marine r 423 Franklin
—Linda assembler Chicopee r 423 Franklin
—Louise F mach opr 33 Morris r 299 Walnut
—Lucia P wid John h 299 Walnut
—Narciso (Mary) foreman 66 Worthington h 75 Strong av
—Pietro (Palestina) cook USA h 423 Franklin
—Primo J emp A&PCo r 75 Strong av
—Richard L student r 34 Lombard
—Robert L (Cesarina M) envelope cutter PPCo h 34 Lombard
—Robert V in US Navy r 34 Lombard
—Sante M (Melinda M) emp USA h 70 Knox
—Santo A (Rose J) woodwkr Chicopee h 299 Walnut

Olmstead George E
(Frances) treas Preston & Olmstead Inc (501) 44 Vernon h 5 Pleasantview av Longmeadow—See top lines

—John N emp B&A h 21 10th
—Otto B (Dona L) price specialist Office Price Administration h (C) 136 Maple
—William H (Joyce E) slsman h 137 Magnolia ter
Olmsted's Blk 1645-1649 Main
Olney Allen E (Muriel L) gage checker USA h (1) 129 Magazine
—Avis student r (1) 129 Magazine
—Mary L bkkpr 471 Worthington h 26 Vinton
—Robert L (Maude B) h 20 Bircham
Olschafskie Dorothy E Mrs clk 7th fl 29 Worthington r (4) 191 Pine
—Edward (Dorothy E) in US Army r (4) 191 Pine
Olszewski Gertrude C cafeteria wkr Federal Land Bank r 111 Cass
—Walter J (Gertrude C) clk 308 Chestnut h 111 Cass
Olsen Eric (Elizabeth E) furniture finisher 11 Cross h at WSpfd
—Lila M office mgr (100) 1694 Main r 252 Locust

Diamonds Jewelry M. J. KITTREDGE, Inc. 1354 Main Street Silverware Watches

PRESTON AND OLMSTEAD, INC.
HAMPDEN COUNTY GENERAL AGENTS
THE TRAVELERS
INSURANCE CO.
INDEMNITY CO.
FIRE INS. CO.

—Mary A wid Haakon h 155 Methuen
—Robert A (Amy A) in US Army h 158 Washington blvd
Olshef Dorothy A Mrs h 93 Westford av
Olsley John (Margaret M) in US Army r 109 Springfield
—Margaret M Mrs tchr Suffield Conn r 109 Springfield
—Otto J in US Army r 27 King
Olson Albert E (Florence A) tractor agt WSpfd h 35 Eddy
—Albert E (Mary L) transmission man 8th fl 295 Worthington h 180 St James av
—Albert E (Rita G) emp AmBCorp h 107 Euclid av
—Allan G in US Army r 36 Monrovia
—Ann B r 180 St James av
—Bertha clk 1414 Main r 266 Union
—Carl A (Frieda H) mech 18 Osborne ter h 47 Schley
—Carl G mach emp 55 Stockbridge r 24 Hiawatha
—Carl L (Carolina E) mech 125 Main h 24 Hiawatha
—Carl O (Anna M) foreman BMTCo h 19 Sachem
—Ethel A mgr Atlanta Ga r 24 Hiawatha
—Eunice E steno Third Nat Bank & Trust Co of Spfd r 52 Suffolk
—Gustav L (Anna L) die sinker USA h 36 Monrovia
—J Burton in US Navy r 178 Gillette av
—Julia T wid Raymond cleaner 1477 Main r (4) 443 Chestnut
—Justus E fireman SFD h 11 Richelieu
—Kenneth W (Esther H) cutter MBCo h 52 Suffolk
—Leslie R (Lucille) slsman h 42 Cornell
—May wid Emil A mach USA h 178 Gillette av
—Paul R (Catherine A) mach emp 48 Hampden h (4) 443 Chestnut
—Ray R (Helen M) foundry eng Reynolds Metals Co h 143 Atwater rd
—Robert R (Evangeline) mach opr VNCo h 24 Acme pl
—Robert H in US Coast Guard r 180 St James av
—Thomas A in US Navy r 178 Gillette av
—see Ohlson and Holsen
Olszewski Edward in US Navy r 27 Butler
—Frank J (Rose K) filer USA h 27 Butler
—Matthew (Anna) emp USA h 33 Murray Hill av
—Walter emp Westinghouse r 1046 Worthington
Olsznik Vera emp 1477 Main r 1757 do
Oltsch Barbara E in SPARS r 23 Greenbrier
—Harry A (Lottie G) supv of information and service StRy 2257 Main h 23 Greenbrier
—Roger S in US Navy r 23 Greenbrier
Olympia The apts 6 Grace
O'Malley Alice E r 13 Northampton av
—Ann E settlement clk Dept of Public Welfare r 74 Jasper
—Ann T tchr Tapley School r 76 Montrose
—Bridget E wid Charles G cook 479 Chestnut h 74 Jasper
—Carroll F (Stella M) rifler USA h 120 Central
—Charles A (Rose E) proofreader S Republican h 19 Portland
—Charles G (Gertrude) sls eng BMTCo h 632 White
—Charles J (Marion E) bartender WSpfd h 205 Orange
—Charles J (Teresa W) slsman 120 Oakland r 55 Phoenix
—Christine A student r 181 Wellington
—Cleon J (Elizabeth M) in US Army r 77 Miller
—Donald W in US Army r 77 Miller
—Dorothy priv sec 122 Chestnut h at WSpfd
—Frederick H (Agnes C) asst supt overhead distribution WMassElecCo h 77 Miller
—Grace A clk 282 Dwight r 76 Montrose
—Harold B (Mabel E) opr StRy h 31 Ashmont
—Harold B Jr mach opr USA r 31 Ashmore
—James J (Edith M) prod asst USA h 95 Edendale
—James J Jr in US Navy r 95 Edendale
—Jane C wid John R h (4) 253 Union
—Jane M married Ralph S Lucardi
—John J in US Navy r 74 Jasper
—John M P (Mary A) lwyr (39) 1323 Main h 330 Chapin ter
—John P (Mary J) expressman RyEx h 35 Melbourne
—Josephine S Mrs clk 124 State h at Enfield Conn
—Justin L in US Army r 74 Jasper

O'MALLEY M J CO THE
William M O'Malley pres-treas printers rulers lithographers loose leaf forms and mfrs of Oiled Stencil Board 220-224 Franklin—See p 199

—Madeline A married William Quilty rem to Hartford Conn
—Margaret M tchr 424 Armory r 76 Montrose
—Margaret M steno Automobile Club of Spfd r (4) 253 Union
—Mary-Grace office sec CFalls r 13 Northampton av
—Mary L bkkpr 1548 Main h 76 Montrose
—Mary L wid Michael J h 110 Prospect
—Maude E r 76 Montrose
—Patrick J (Margaret E) chauf 1594 Main h 765 Dickinson

—Ralph H deputy sealer of weights and measures (9) 36 Court h 13 Northampton av
—Raymond J (M Phyllis) in US Navy h 74 Jasper
—Stella M Mrs payroll clk (408) 31 Elm r 120 Central
—Walter tailor h 19 Orchard
—Walter Jr in US Navy r 19 Orchard
—Walter J (Eva W) slsman 40 Albany h 181 Wellington
—William J in US Army r 13 Northampton av
—William M pres-treas The M J O'Malley Co 220 Franklin h at Longmeadow
—see Malley
Oman Ida V wid Milton housekpr r 73 California av
O'Mara Agnes wid Patrick r 1381 Plumtree rd
—Edwin H (Eileen F) (Heating Combustion Service Co) 135 Union h 1381 Plumtree rd
—Kathleen married Francis Green rem to NY
Omartian Co Inc Dertad K Omartian pres Toros Omartian treas rugs 350 Bridge
—David R student r 337 Trafton rd
—Dertad K (Hatoon) pres Omartian Co Inc 350 Bridge h 337 Trafton rd
—Toros (Zabel) treas Omartian Co Inc 350 Bridge h at Longmeadow
Omasta Katharyn priv sec 58 Albany h 116 Central
—Pauline office sec 55 Emery r 85 Spring
Omdahl Russell research chemist MCCo h 42 Hobart
O'Meara Douglas W (Gladys G) elec emp 26 Taylor h 339 Eastern av
—George C (Catherine I) lineman TelCo h 79 Wait
—George C Jr in US Navy r 79 Wait
—Isabel C r 79 Wait
Omeara Anne Mrs r 79 Spring
O'Melia Gerald M in US Navy r 93 Dawes
—Lawrence in US Navy r 93 Dawes
Omer Eva L Mrs rem to Connecticut
—Mohammed K peddler h 15 Cass
—Nafie A married Mitchael Salem
—Nathan in US Army r 21 Rimmon av
—Richard in US Navy r 21 Rimmon av
—Richard A (Fatima) (Omer's Market) 12 Hamburg h 21 Rimmon av
—Russell in US Navy r 21 Rimmon av
Omer's Market (Richard A Omer) grocers 12 Hamburg
O'Mega Frank r 78 Liberty
On Dick Laundry (James Lee Wo) 390A Bridge
Ondras Ann E rem to Connecticut
—Georgiana C Mrs emp 164 State r 28 Collins
—Paul (Georgiana C) emp CVMfgCo h 28 Collins
—Paul R in US Navy r 28 Collins
One Fifty Five Chestnut Street Corp William H Moran pres Guy E Moran treas real est 8 Winter
—Hundred Forty Five State Street Inc Clayton S Spear pres-treas real est (206-207) 145 State
—Hundred Twenty Four State Street Inc Theodore W Ellis pres-treas real est 124 State
—Seventy Lyman Street Inc Harris E Collins pres J Franklin Collins treas real est 170 Lyman
Oneal Lena L reference librarian Forest Park Library h (13) 161 Sumner av
O'Neil Agnes L wid Daniel J h 21 Itendale
—Andrew (Helen McK) tire curer USRCo h 20 Van Horn pl
—Ann G mach opr AmBCorp r 514 Armory
—Anna housekpr r 37 Herman
—Anna wid Michael h (39) 169 Spring
—Annie M Mrs h 703½ Union
—Catherine A r 36 Washburn
—Catherine C wid Thomas W h 15 Rimmon av
—Christine G Mrs mach opr AmBCorp h (2) 21 Salem
—Claire M clk WECo r (2) 21 Salem
—Clara M Mrs rem to Hartford Conn
—Daniel M (Mary F) clk Westinghouse h 136 Edendale
—David W (Mary D) claim rep (511) 146 Chestnut h 34 Sylvan
—Dennis J rem to Longmeadow
—Dorothea C steno (400) 146 Chestnut r 49 Mooreland
—Dorothy F emp USRCo r 703½ Union
—Dorothy V rem to Hartford Conn
—Edward F (Agnes M) insp US Govt h 95 Marlborough
—Edward J in US Merchant Marine r 514 Armory
—Elaine F tel opr TelCo r (2) 21 Salem
—Elizabeth Mrs r 235 Pine
—Elizabeth E Mrs steno 393 Liberty h at Westfield
—Elizabeth M office sec (331) 31 Elm r 521 Liberty
—Enid M married Roy A Dath
—Eugene A r 346 Liberty
—Evelyn P Mrs tel opr 1514 Main h 135 Spring
—Francis E in US Army r 125 Stafford
—Francis E (Louise M) in US Navy h 76 Norwood
—Frank P (Mary H) in US Army h (17) 40 High
—Helen J nurse Wesson Maternity Hospital r 15 Rimmon av
—James B (Elizabeth E) asst mgr WSpfd h 87 Dana
—James B (Madaline B) ins 5th fl 44 Vernon and insp E Longmeadow r 65 Alden

—James F in US Army r 170 Oak Grove av
—James W (Marie C) physician (307) 293 Bridge h at Longmeadow
—Jeremiah D (Anna T) emp USA h 514 Armory
—John emp Wesson Memorial Hospital r do
—John mach opr r 52 High
—John D (Mary R) mech AmBCorp h 74 Hyde av
—John F in US Navy r 20 VanHorn pl
—John F in US Navy r 15 Rimmon av
—John J (Anna G) (McGlynn & O'Neil) (404-405) 1383 Main h at WSpfd
—John L (Margaret T) chauf RyEx h 49 Mooreland
—John P (Mollie J) prod supt USA Federal h at E Longmeadow
—Joseph E elec emp 11 Elm h 346 Liberty
—Joseph G r (29) 169 Spring
—Joseph H (Helen M) railway mail clk h 170 Oak Grove av
—Joseph M (Antoinette Y) plumber 43 Gilman h do
—Katherine T service observer TelCo r 21 Itendale
—Katherine V wid Patrick J h 102 Colton
—Lawrence stock clk 203 Worthington h at E Longmeadow
—Madaline B Mrs tchr 710 Chestnut r 65 Alden
—Marion nurse S Hospital r do
—Mary A slswoman 1402 Main h at Holyoke
—Mary H Mrs clk 7th fl 95 State r (17) 40 High
—Mary W Mrs supt 174 Fort Pleasant av r do
—Matthew J (Mary W) tool crib atdt 56 Main h 174 Fort Pleasant av
—Michael r 2787 Main
—Michael J r (29) 169 Spring
—Michael J (Bridget T) emp USRCo h 19 Hunt
—Mollie L Mrs r 21 Longfellow ter
—Pauline clk B-DCBCo r 50 Forest
—Percy L (Olief) auto mech 195 Armory h 45 Monroe
—Philip R rem to Cleveland Ohio
—Robert B in US Navy r 21 Itendale
—Robert E (Mary R) fireman SFD h 17 Hunt
—Robert G (Mildred) supv H L Handy Co Plainfield h at Chicopee
—Robert T in US Marines r 49 Mooreland
—Rosamond G tchr Chicopee h 23 Pearl st pl
—Terence V Rev rem to Brooklyn NY
—Thomas F clk 1803 Columbus av r 93 Pendleton av
—Thomas J (Lillian B) news editor S Union h 192 Westford cir
—Thomas M (Katherine V) gear cutter VNCo h 20 Dickinson
—Thomas P (Charlotte) mach 55 Stockbridge h (15) 91 Park
—Timothy F (Katherine M) gear washer PM&GCo h 364 Chestnut
—Virginia E nurse Wesson Memorial Hospital r 151 Sherman
—William J in US Merchant Marine r 93 Magazine
—William J slsman r 247 Dickinson
—William J (Ada E) shipper USA h 16 Bristol
—William J (Clara M) sls mgr MBCo h 59 Wayne
—William J (Julia M) mach's helper B&A h 115 Genesee
—William J (Loucetto) prod asst USA Armory sq h at Holyoke
—William J (Mary E) dist supt WMassElecCo h 485 White
—William T in US Army r 15 Rimmon av
O'Neill Andrew B h 304 Armory
—Ann F teletype supv 283 Worthington h at Holyoke
—Anna M housekpr r 97 Genesee
—Annie wid James P furn rms 13 Howard h do
—Bella wid James W h 291 Main 10
—Claire E photographer emp 1528 Main and dental asst (303) 1421 do r 83 Walnut
—Eleanore L Mrs clk AmBCorp r 104 Wait
—Ellen T r 25 Massasoit pl
—Elliott in US Navy r 291 Main 10
—Evelyn T tel opr 1514 Main r 135 Spring
—Francis E J in US Army r 83 Walnut
—Harold E (Inez) in US Army r 29 Beech
—Helen T clk B&A r 304 Armory
—James W (Blanche M) janitor 35 Eastern av h 511 Plainfield
—John F h 61 Morris
—John F (Alice I) bartender 2233 Main h 83 Walnut
—John J E in US Navy r 83 Walnut
—John P (Eleanor L) in US Army r 104 Wait
—Joseph H (Hazel M) insp AmBCorp h 29 Beech
—Joseph H Jr in US Army r 29 Beech
—Joseph W (Noemie M) insp G&BMfgCo h (8) 184 Carew
—Kathleen F office sec (205) 36 New Dwight r 49 Stockman
—Kenneth in US Navy r 29 Beech
—Kenneth in US Navy r 291 Main 10
—Margaret r 61 Morris
—Margaret packer 111 Lyman r 47 Stockman
—Margaret wid Anthony r 1460 State
—Margaret M insp CVMfgCo r 93 Oak 10
—Margaret M insp Westinghouse r 125 Miller

ALBERT C. WHITE, JR., INC.
293 BRIDGE STREET TELEPHONE 2-5109
COMPLETE
INSURANCE SERVICE

REAL ESTATE MANAGEMENT
SALES and APPRAISALS
MACMILLAN & SON
REALTORS
154 BROADWAY TEL. 6-0336
ALL FORMS OF INSURANCE
MORTGAGE LOANS

O'NEILL
—Marion C tchr Great Barrington r 25 Massasoit pl
—Mary A r 49 Stockman
—May G mach opr 7th fl 29 Worthington r 132 Dickinson
—Michael (Catherine) heat treater MDFCo h (6) 24 Hubbard av
—Patrick J h 25 Massasoit pl
—Patrick J (Katherine M) tirewkr USRCo h 49 Stockman
—Paul E (Verne E) ticket collector NYNH&H h 355 King
—Pearl E Mrs cafeteria wkr A&PCo r (1) 1728 Dwight
—Raymond F (Mary E) in US Army r 29 Beech
—Raymond T (Pearl E) letter carrier h (1) 1728 Dwight
—Thomas F (Margaret M) custodian 1300 State h 43 Webster
—Thomas J in US Navy r 43 Webster
—William in US Marines r (6) 24 Hubbard av
—William E (Madeline V) bdg mgr (411) 121 Lyman h 262 Locust
—William J (Anna B) h 125 Stafford
—William J (Esther V) letter carrier PO 436 Dwight h at WSpfd
—William P chauf SGLCo h 47 Stockman
—William P (Honora T) mach opr E Longmeadow h 254 Oakland
—see Neale
Oneime Trinque r 185 Oakland
Oney Royden D (Dorothy J) power house atdt Ludlow h 99 Bay
O'Niel Cornelius P (Mary A) emp USA h 93 Magazine
—Mae office wkr 29 Worthington r 132 Dickinson
Oniel Marian Mrs emp USEnvCo r 101 Bay
O'Niell Mary B wid John P matron USA 463 Newbury
Onigian Leo mach opr USA 67 Hill
—Lucy R clk Spfd r 67 Hill
Onoratiello Alfonso emp USA r 129 Florence
Onorato Elena E wid Joseph pres Onorato Package Store Inc 81 Worthington h 235 Central
—Joseph died Jan 23 1945 age 70
—Joseph W (Lucille) in US Army r 196 Pasco rd IO
—Naomi Z treas Onorato Package Store Inc 81 Worthington r 235 Central
—Package Store Inc Elena E Onorato pres Elvera S C Robinson clk Naomi Onorato treas ber 81 Worthington
Onota The apts 207 Bay
Onyon Harold A (Martha N) railway mail clk h 198 Powell av
Opatkiewicz Adella mach opr Chicopee 77 Mooreland
—Henry F (Amelia L) grocer 1255 Dwight r 28 Narragansett
—Leonard emp 56 Main r 77 Mooreland
—Viola mach opr Chicopee r 77 Mooreland
Opielowski Stephen W (Eva M) painter and mach opr RBNCo h 172 College
Opitz Albert G in US Navy r 11 Fernwold
—Arthur A service man SGLCo h 25 Upland
—Arthur T mach opr 1897 Columbus av r 25 Upland
—Bernard F in US Army r 25 Upland
—Carolina M wid George A h 11 Fernwold
—Charles J in US Army r 25 Upland
—Helena M steno 161 Armory r 25 Upland
—John J (Gloria) h (7) 807 Liberty
—Lawrence E in US Army r 25 Upland
—Martha married Frank Kallaugher
Opolinski Stanley (Helen) foreman G&BMfgCo h 181 Hampshire IO
Oppedisano Frank (Carmela) emp SGLCo h 61 Winthrop
—Joseph R (Rose M) press opr PM&GCo h 122 William
Oppel Edward H grinder AmBCorp r 242 Boston rd
—Frederick J insp AmBCorp r 242 Boston rd
—Robert H in US Navy r 242 Boston rd
—William E (Amelia) emp AmBCorp h 242 Boston rd
Oppenheimer Arthur L emp USRCo r 85 Belmont av

OPPENHEIMER COMPANY THE
Harold R Oppenheimer pres-treas
FIRE INSURANCE
AUTOMOBILE INSURANCE
BURGLARY INSURANCE
CASUALTY INSURANCE
SURETY AND FIDELITY BONDS
(200-201-202) Security Bdg 44 Vernon—See p 129

—Greta Mrs clk 1423 Main (15) 97 Spring

Oppenheimer Harold R
(Esther) pres-treas The Oppenheimer Company (200-201-202) 44 Vernon h 87 Balfour dr—See p 179

OPPENHEIMER
—Mabel E dispatcher 142 Albany h at WSpfd
—Manfried (Greta) lathe opr 30 Taylor h (15) 97 Spring

OPTICAL SHOP THE
(Frank O Fehm) dispensing optician Zenith & Radioear Hearing Aids 6 Maple tel 2-5241—See p 113

Oram Margaret V wid Stanley J drsmkr 12 Niagara do
O'Randish John emp MCCo r 13 Oak IO
—Peter A emp CVMfgCo r 13 Oak IO
Orange Drop Inn (Stephen A Wichroski) 124 Broadway
Orbach Charles E rem to NY
—Leon (Emily) dept mgr 1459 Main h 633 Chestnut
—Rose office sec 285 State r 22 Draper
—Rose wid Frank h 22 Draper
Orban Stephen M (Dixie E) stock clk 1136 State h 998 do
Orchard Cleaners (Sigmund Raciborski) 18 Parker IO
—Flower Shop (Frank J Alberts) 396 Carew
—Food Center (Frank Nowak and Stephen Pryzak) grocer and meat 535 Main IO
—Package Store (Walter J Jachym) 528½ Main IO
—Pharmacy (Stanley M Wieshicki) 2 Parker IO
Orciari Anna clk 309 Bridge r 616 Armory
—Benjamin (Ruth R) in US Army r 72 Dawes
—Carmelo h 616 Armory
—Harry emp PM&GCo r 616 Armory
—James (Yolande) (Eastern Shoe Repair Co) 306 Bridge and (Harrison Shoe Service Co) 36 Harrison av h 537 Newbury
—Marcy (Jennie) maintenance man MDFCo h 89 Kensington av
—Mary L insp 7th fl 29 Worthington r 616 Armory
Orcutt Carrie L died June 30 1944 age 77
—Cora L wid Edward r 20 Alvin
—Ernest laundrywkr 584 Wilbraham rd r do
—Everett C r 624 Belmont av
—Milton H tchr 53 Elliot h at Suffield Conn
—Randolph M (Myrtle E) painter Westinghouse h 20 Alvin
—Randolph M Jr in US Navy r 20 Alvin
—William G in US Navy r 20 Alvin
Order of DeMolay Spfd Chapter 339 State
—of DeMolay Western Mass Dist Ralph W Ellis deputy 39 Mulberry
Ordway Henry (Beatrice) hardener USA 77 Walnut
—Rena G Mrs r 30 Pilgrim rd
Ordynowicz Edward (Jane A) in US Army r 25 Milton IO
—Stephen F in US Navy r 395 Worcester IO
—William (Caroline) polisher MCCo h 395 Worcester IO
O'Regan Anna M wid Charles S h 33 Grant
Oregon The apts 2972 Main
O'Reilly James A claim mgr 5th fl 44 Vernon h at Longmeadow
—John Boyle Club 224 Washington
—John J (Margaret T) carp h 104 College
Orell Mary Mrs r 36 Arch
—Walter R (Helen E) treas First Personal Bankers Inc 21 Elm h at Longmeadow
—Walter S (Threasie J) mech B&A h 36 Commonwealth av
Orenstein Abraham I emp CVMfgCo r 328 Main IO
—Joseph (Bella) assembler Westinghouse r 5 Glendell ter
—Max (Blanche) in US Army h 5 Glendell ter
—Nathan (Rachel) emp Westinghouse h 23 Maryland
—Philip (Pauline G) emp USA h 17 Maryland
—Robert I (Shirley) tool crib clk Westinghouse h 93 Bancroft
Orfei John B (Beatrice M) rem to Boston
Organek Edward F (Nellie D) toolmkr 4 Birnie av h at Westfield
—Pauline L nurse Mercy Hospital r do
Oriental (Charlie Chin) laundry supplies 54 Ferry
Orienti Geneva A switchboard opr Wesson Maternity Hospital r do
Orint Eleanor M office sec (337) 31 Elm h at Westfield
Orkin Louis J (Tillie G) vegetable peddler h 47 Bancroft
—Rose M clk 2034 Main r 47 Bancroft
—Sylvia E clk 1320 Main r 47 Bancroft
Orlandi Ambrose in US Army r 9 Loring
—Luigi (Nellie) shoe repr emp 1320 Main h 9 Loring
—Marciel (Mary) mach opr USA h 14 Walnut ct
Orlando Filippo A (Regla A) foreman Chicopee h 94 Gardner
—Ghetino (Josephine) emp city h 33 Brigham
Orleans The apts 60 Orleans
Orlemanski Hedwig E housekpr r 28 Underwood
—Louise housekpr r 28 Underwood
—Stanislaw S Rev pastor Our Lady of the Rosary Polish Roman Catholic Church and director Polish Nat Home Inc 308 Chestnut h 28 Underwood

Orlen Albert (Minnie) slsman h 48 Bangor
—Samuel (Rosa S) slsman 120 Oakland r 67 Bond
Orlik Walter A (Cecelia B) gang boss USA h 224 Parker IO
Orloff Boronis Mrs benchwkr 132 Birnie av h 69 High
—Martha M priv sec 310 State r 69 High
Orlosk Bruno emp 140 Chestnut h (3) 169 Spring
—Frederick (Eunice E) butcher 1423 Main h at WSpfd
—Max A (Anna J) presser 1477 Main h 34 Harriet
Orluk Alexander (May R) mach adjuster AmBCorp h 40 James
Ormanas Mikelis (Sylvia) mach opr Westinghouse h 776 Belmont av
Ormerod Emanuel (Jennie L) h 37 Jefferson av
Ormond Annie E wid William P r 112 Rochelle
—Mary Mrs r 20 Clyde
—Patrick R mach r 20 Clyde
Ormsbee Ralph P (Doris M) eng Westinghouse h 85 Edendale
Ormsby E Madeleine M usher 1704 Main r 11 Wilcox

ORNAMENTAL IRON SHOP THE
(Louis A Lyman) ornamental iron work 40-50 Main

Orne Anna W Mrs h 101 Yale
—William H in US Army r 101 Yale
O'Rourke Ann F emp 115 Dwight r 30 Webster
—Arthur N sec-treas Interstate Sales Corp 53 Liberty h at Newton
—Catherine V wid Edward J h 80 Northampton av
—Daniel in US Navy r 30 Webster
—Eleanor F Mrs r (3) 165 Eastern av
—Frances J Rev curate Our Lady of Hope Roman Catholic Church r 14 Grover
—Gerald F rem to Hartford Conn
—Henrietta clk USA r 80 Northampton av
—Iona F Mrs rem to Hartford Conn
—James H Jr (Ruth) in US Army h (7) 10 Concord ter
—Joseph (Mary C) in US Army r 28 Brooks ter
—Josephine T emp 115 Dwight r 30 Webster
—Mary C emp 115 Dwight r 30 Webster
—Mary C Mrs bkkpr 321 Albany r 28 Brooks ter
—Ralph W (Theresa R) tchr 53 Elliot h 67 Westford cir
—Thomas F (Catherine W) emp city h 30 Webster
—see Rourke
Orr Alfred C (Elina C) clk 1295 State h at W Suffield Conn
—Ann wid Robert r 15 Colchester
—Bertha emp USA r 135 King
—C Russell (Endora I) press feeder PPubCo h 539 Union
—James L J (Ina M) foreman VNCo h 329 Eastern av
—Leslie G clk 1880 Columbus av h at W Suffield Conn
—Margaret M wid William h (3) 86 School
—Raymond W (Myrtle M) shipping clk 302 Locust h at Longmeadow
—Simuel R (Lulu M) trucker USRCo h 541 Union
—Wallace E (Lottie A) receiving clk 1803 Columbus av h at WSpfd
—William (Elizabeth) trucker USRCo h 541 Union
Orre Bettie wid James r 702 Union
Orsatti Daniel J in US Army r 97 Fern
—Emma E insp AmBCorp r 97 Fern
—James (D Antoinette) sta fireman SGLCo h 759 Dickinson
—John (Mary) fireman SGLCo h 97 Fern
—Lena M insp DMCo r 97 Fern
—Natale fireman Chicopee r 97 Fern
—Peter (Frances) emp SGLCo h 123 Hickory
Orsi Annunziata wid Luigi h 60 Gardner
—James P (Florence) emp Westinghouse h 10 Niagara
—John (Nina) chauf 1880 Columbus av h 50 Margaret
—Louis J mach opr WSpfd r 60 Gardner
—Raymond in US Navy r 50 Margaret
Orsini Victor (Eva) (Lyndale Garage) 691 Sumner av h at E Longmeadow
Orszak John J grinder VNCo h 91 Bancroft
Orszulak Henry in US Navy r 57 Sanderson
—Jennie M clk 71 Park h at Ludlow
—Josephine h 73 10th
—Stanley (Nellie) mason MDFCo h 57 Sanderson
—Stanley M designer 11 Stearns sq h at Ludlow
—Theodore r 57 Sanderson
Ortner Henry Jr (Esther J) emp AmBCorp h (23) 3249 Main
Ortolani Stella G bkkpr 82 Central h at WSpfd
Orton Bruce R (Oris H) (Allen Refrigeration Service) 200 Allen h do
—Maurice A draftsman (1004) 1387 Main h at Northampton
Ortona Alphonse C (Eleanor J) in US Navy 6 Atwood pl
—Antonio (Florence W) repair man MDFCo h 6 Atwood pl

BUILDING MATERIALS
WOODWORK
838-852 State Street
HAMPDEN-ELY CO.
PAINT & HARDWARE
CURTIS WOODWORK
Telephone 7-3501

WHITNEY INSURANCE ASSOCIATES
ALL FORMS OF INSURANCE
WILLIAM A. HURLEY
18 Vernon St.
DANIEL M. WALSH, Jr.
Phone 4-8241

ORTONA
—Dominick in US Army r 197 Walnut
—Filippo fireman WMassElecCo r 197 Walnut
—Margaret S nurse 197 Walnut r do
—Philip (Rose) emp WMassElecCo h 197 Walnut
Ornech Stanley cook 930 Worthington r 122 Armory
Orzechowski Edward L in US Marines r 11 Pulaski IO
—Gladys emp USA r 11 Pulaski IO
—Loretta winder Westinghouse r 50 Plainfield
—Mary G wid Frank mach Chicopee h 50 Plainfield
—Mary H mach WSpfd r 11 Pulaski IO
—Pawel W (Magdalena M) trucker SFCo h 11 Pulaski IO
Os Abraham (Jeannette) elec Westinghouse h 427 Gifford
Osadchuk Louis (Sophie) emp B&A h 1267 Dwight
Osann Jean B Mrs rem to Troy NY
—Robert (Jean B) rem to Troy NY
Osborn Company Newell C Platt mgr typewriters (312) 293 Worthington
—J Irene r 170 Washington blvd
—William (Jennie) rem to W Virginia
Osborne Annabell A Mrs nurse (8) 100 Ashley r do
—Beauty Shop (Mrs Theresa Perrotta) 31 Osborne ter
—Cynthia L wid Robert rem to Worcester
—Edward restwkr r 1871 Main
—Elizabeth G Rev pastor Palmer r 17 Oak
—Harold L (Frances G) supt 48 Hampden h 137 Dorset
—Isabelle M wid Charles H h 135 Cambridge
—Margaret B Mrs library asst 220 State r 44 Myrtle
—Percy E compositor PPubCo h 17 Oak
—Robert H (Evangeline P) grinder WECo h 48 Carlisle
—Shirley R nurse Mercy Hospital r 48 Carlisle
—The apts 144 White
—Willson (Margaret) writer h 44 Myrtle
Osbourne Everard in US Army r 69½ Eastern av
Osburn Howard H (Irene S) in US Army r 121 Stockman
Oscerlain Oscar rem to Fitchburg
Osella John M (Virginia) h 194 Tyler
Osgood Carrie r 20 Dexter
—Charles F tool eng BMTCo h 90 Elliot
—Donald A (Elsie D) in US Navy h 36 Acme pl
—Edna L r 21 Willard av
—Edward W (Virginia M) mach h 220 Orange
—Erastus H (Louise S) slsman h 1052 Sumner av
—Esther J wid Frank F r 218 Orange
—Fayette C (Alice M) sta fireman MMLInsCo h 15 Middlesex
—Florence P Mrs boxwkr PPCo h (20) 74 Patton
—Harry G W (Florence) foreman USA r 531 State
—Henry W restwkr r 33 Holyoke
—Marion D Mrs tchr Longmeadow r 164 St James av
—R Harold (Bernice H) supr 55 Stockbridge r 130 White
—Stanley C in US Army r 1052 Sumner av
—Warren C (Lucille K) foreman 1295 State h at Chicopee
—William shipper VNCo r (20) 74 Patton
O'Shaughnessy John (Bridget) linoleum layer h 62 Revere
—Patrick J (Catherine M) mach AmBCorp h 24 Stafford
O'Shea Anita M dictaphone opr AmBCorp 719 Carew
—Anna May clk 144 Bridge r 57 Cleveland
—Arthur D lathe opr BMTCo h (563) 2142 Main
—Gertrude nurse Mercy Hospital r 57 Cleveland
—Helen M tel opr TelCo r 57 Cleveland
—Helena nurse Mercy Hospital r do
—Jeremiah J (Catherine M) truck opr Reynolds Metals Co h 371 Nottingham
—John T mail clk PO h 57 Cleveland
—Kathleen A floorwoman 1454 Main h at WSpfd
—Thomas J in US Army r (3) 310 Dwight st ext
—Thomas P (Octavia F) toolmkr MDFCo h 719 Carew
—see Shea
Osia Lewis (Melvina M) carp emp 302 Sumner av h 101 Larkspur
Osinski Frank (Helen M) mach opr 67 Boylston h 114 Grover
—John (Mary L) mach's helper 67 Boylston h 55 Ringgold
—Kasmir S (Mary) mach opr USA h 66 Abbe av
Oski Charles S in US Navy r 37 Rochelle
—Felix W (Nora F) slsman ASCo h (2) 60 Federal
—James J (Glenice F) mach h 40 Edgemont
—Nora F Mrs emp circulation dept 32 Cypress r (2) 60 Federal
—Stephen J (Caroline O) slsman 1655 Main h 37 Rochelle
Oskirko Stephen (Helen) trucker USRCo h 133 10th
—Stephen Jr mech NY r 133 10th
—Walter (Mary) in US Army h 8 Hebron
Osley Mildred K clk USA r (7) 286 Union
—Willard A vacuum hose bands (5) 99 High h do
Oslin Harold R (Jean G) prod clk Westinghouse h 122 Ardmore

Oslinski Alfred credit mgr 1330 Main h (7) 75 School
Osmola William (Lena) linotype opr 8 Republican h 18 Saratoga
Osowska Mary M emp AmBCorp r 180 Union
Ostappo Edward in US Army r 91 Maryland
—Joseph emp AmBCorp r 91 Maryland
—Josephine student r 91 Maryland
—Simon H (Helen L) watchmkr 126 State h 91 Maryland
Oster Leo T (Grace) pressman 82 Park h 95 Geneva IO
—Marjorie G clk WSpfd r 95 Geneva IO
Osterman Alice Mrs clk 270 Worthington r (2) 40 High
Ostiguy Alger T in US Merchant Marine r 293 Wilbraham rd
—Honorius A (Florina P) slsman E Longmeadow h 426 Sumner av
—Jean P (Eva N) picture framer 21 Harrison av h 98 Hall
—Theodore D (Irene D) rem to Thompsonville Conn
—Theodore L (Dorilla J) sign painter SPM h 293 Wilbraham rd
—see Austin
Ostrander Anna M Mrs mach opr USA h (9) 959 Main
—Ervine C in US Navy r 722 Union
—Freeman K (Beatrice I) maintenance man TelCo h 27 California av
—Harrison blue printer (326) 36 Court r (9) 959 Main
—Harrison W rem to Holyoke
—Sophie wid Freeman K r 27 California av
Ostrom Agnes W control clk IMCo r 151 Marion
—Delton C (Helen) mach opr 156 Wason av h at Westfield
—Robert F (Ida O) mach emp 34 Hampden h 63 Kenyon
Ostroski Dominic F (Rosalie P) dairywkr 302 Locust h 365 Oakland
—Walter F emp Westinghouse r 38 Morgan
Ostrowski Edward (Mary) in US Army h (2A) 62 Manor rd
—Genevieve M student r 51 Auburn
—Natalia M wid Joseph h 51 Auburn
—Peter J (Helen K) slsman Boston h 170 Brittany rd IO
—Vincent (Anna B) mach MDFCo h 178 Wason av
—Walter A (Anna M) funeral dir 122 Franklin h do
O'Sullivan Bridget wid Timothy D h 269 Tyler
—Dorothy A typist 47 Federal r 269 Tyler
—Edward M in US Army r 59 Home
—John r 2167 Main
—John H (Grace C) railway mail clk h 245 St James blvd
—John J in US Marines r 36½ Tyler
—Margaret M wid Michael M h 50 Home
—Michael J foreman 283 Worthington h at Wspfd
—Patrick r 2000 Main
—Pauline O wid Joseph steno 434 Dwight r 95 Elliot
—Robert E (Veronica M) opr StRy h 836 Armory
—Sheila M married William J Haggerty
Oswald Charles H (Ollie G) tchr 413 State h 104 Rochelle
—Charles H Jr (Jessica D) in US Army r 91 Norfolk
—Jessica D Mrs clk 95 State r 91 Norfolk
—Margaret H typist Washington DC r 104 Rochelle
—O Jane typist Washington DC r 104 Rochelle
Oszajca Edward J in US Army r 231 Oak Grove av
—Joseph (Helen Z) tailor emp ASCo h 231 Oak Grove av
—Vincent tailor Chicopee r 223½ Main
Othote Rosanna wid Gilbert caterer 306½ Belmont av h 147 Maynard
Otis Berenice tchr 35 Eastern av r 15 Sunapee
—Carroll D (Stella M) supr USRCo h 85 Hamburg
—Dean P mgr (515) 1537 Main h at Danbury Conn
—Donald M (Helen) in US Army h 37 Plymouth
—Elevator Company Walter E Tower local agt 382 Dwight
—John O mach opr USA r 233 Walnut
—Leo D (Ruth L) curator Dept of Geology 236 State h at Westfield
—Mary D wid Dwight B supv of old age assistance 621 Worthington h (7) 109 High
—Minnie L wid George W h 99 St James av
—Ralph deputy collector (402) 436 Dwight h at Pittsfield
—Walter D (Bertha F) aquarist 236 State h at Westfield
O'Toole Albert E (Ruth B) emp 132 Birnie av 35 Daytona
—George P (Genevieve W) rem to St Paul Minn
—John E (Agnes) shipping clk 240 Plainfield h at E Longmeadow
—William J in US Navy h 30 Dover
Ott Carl M (Lina) mech 132 Birnie av h 58 Los Angeles
—Elsie L wid Hugo housekpr 69 Palmer av r do
—Ernst H G (Doris A) mach assembler PM&GCo h 850 Boston rd

OTT
—Hans A mach VNCo h 42 Applewood pl
—Henry (Anna B) stamper 132 Birnie av h 15 Mooreland
—Joan E dental asst h 41 Woodside ter
—Mabel S Mrs r 136 Yale
—Myrtle Mrs emp 120 Oakland r 132 Dickinson
—Raymond J (Crystel R) slsman h 144 Gillette av
—Ursula L clk 365 State h at CFalls
Ottani Albert L (Tusca A) emp city h 19 Ledyard
—Alfred J (Madeline M) benchwkr Westinghouse h 431 Taylor
—Joseph died Apr 20 1945 age 65
—Mary wid Henry r 429 Taylor
Ottavanio Dominic mach adjuster 76 Waltham av r 122 Chestnut
Ottavio Immaculata wid Henry r 20 Alberta
Otting Elmer F (Evelyn M) dept mgr BRNCo h 19 Elsie
Otto Carl H (Muriel C) slsman 325 Belmont av h 108 Yale
—Edmund L (Dorothy N) route slsman 55 Pomona h 73 Davis
—Eleanor insp AmBCorp r (3) 108 Byers
—Frederick W (Mary L) acct (11) 108 Byers h do
—Louise papermkr WSpfd h 14 Woodworth av
—Mary L Mrs slswoman 1414 Main r (11) 108 Byers
—Paul W (Grayce B) h 30 Bennington
—Rosetta wid George R h (3) 108 Byers
Ottomaniello Joseph in US Navy r 39 Morgan
—Michael in US Navy r 39 Morgan
—Vito (Mary) mach USA h 39 Morgan
Ottone Angelo mach AmBCorp h 29 Laurel
—Joseph A (Frances) bracemkr 516 Carew h 27 Brighton
—Newton E (Emeline I) assembler AmBCorp h 46 Langdon
Ottoson Nils P (Elvor M) toolmkr VNCo h 13 Lee
Ouellet Joseph E in US Navy r 34 Superior av IO
—Moses J (Minnie) lieut SFD h 34 Superior av IO
Ouellett Edith A wid Joseph P emp BSTWks h 267 Abbott
—Joseph P died Feb 27 1945 age 50
Ouellette Adrien H (Adrienne Y) in US Navy h 97 Newland
—Alphonse F (Corinne G) crib atdt USA h 35 Hall
—Amelia wid Jeremiah r 144 Lamont
—Bernadette V scheduler Chicopee r 52 Acorn
—Clarence P (Irene C) mach designer 132 Birnie av r 35 Hall
—Donald H (Leontine L) in US Army h 29 Bloomfield
—Donat P (Mary L) painter 23 James h do
—Ernest J (Virginia M) mach opr CVMfgCo h 61 Wellington
—Eugenie wid William h 7 Douglas
—George A (Elsie M) trouble man WMassElecCo h 117 Alden
—Gertrude L insp AmBCorp r 117 Alden
—Herman W (Mary R) drop forger MDFCo h 49½ Ashley
—Herve J (Yvonne M) associate eng USA h 94 Monmouth
—Joseph (Emma M) tool hardener AmBCorp h 364 Parker
—Joseph (Hazel) foreman MDFCo h 52 Hyde av
—Joseph A (Gertrude L) painter emp 191 Hickory h 251 St James blvd
—Laura S solderer AmBCorp r 7 Douglas
—Lillian H insp AmBCorp r 7 Douglas
—Mary R billing clk 93 Orleans r 61 Wellington
—Peter P elec E Longmeadow r 52 Acorn
—Robert A in US Navy r 23 James
—Ruth E steno USA r 117 Alden
—Theresa J laundrywkr 140 High r 52 Acorn
—Valmore H (Margaret M) optician E Longmeadow h 1109 Sumner av
—Vital A (Mildred C) asst supt Boston Mutual Life Ins Co h 24 Claremont
—William died Oct 5 1944 age 63
—William B r 1132 Main
—William E (Mary C) emp city h 227 Prentice
—see Willett
Ouillitzsch Frederick J (Olga) (Bridgway Knitting Mills)* 105 Bridge h at Ware
Ouimet Ambrose E (Rose M) bartender 189 Chestnut h 11 Wilcox
—Arthur J (Louise B) in US Army h 78 Beaumont
—Charles J (Isabella A) mach E Hartford Conn h 94 Jenness
—Charles J Jr in US Navy r 94 Jenness
—Elizabeth L Mrs insp Westinghouse h 423 Nottingham
—George H (Mabel L) h 40 Hebron
—Harold P (Mary H) refrigeration service man 297 Plainfield h at WSpfd
—Isabella G asst clk USA r 94 Jenness
—Joseph L slsman 87 Albany av r 423 Nottingham
—Julia L wid Phillip L r 16 Hall
—Laura B slswoman 1365 Main h 16 Hall
—Lillian I clk USRCo r 423 Nottingham
—Mary E clk USRCo r 423 Nottingham

KOPPERS COKE
PITTSTON ANTHRACITE COAL
145 STATE STREET
PUNDERSON COAL
PHONE 4-5631
FUEL AND RANGE OIL
BITUMINOUS COAL
29 LOGAN STREET

FIELD, EDDY & BULKLEY
1200 MAIN STREET PHONE 4-1112
Insurance Service

—William C (Olga H) in US Navy h 28 Worcester av
Ouimette Arthur J (Mae) chauf rear 162 Taylor h 75 Alexander
—Carlisle W (Mildred H) insp Westinghouse h 283 East
—Charles F (Eleanor C) asst mgr 1387 Main h 25 Dearborn

Ouimette David A (Alice A) (Hampden Cornice Works) 218 St James blvd h at Chicopee—See p 212
—Edward J (Mary B) emp 58 Carew h 179 Eddy
—Elaine B office sec 58 Carew r 38 Miller
—Ernest P (Mary W) freight condr B&M h 68 Gold
—Francis L (Rose A) emp 58 Carew h 253 Osborne ter
—Frank W (Grace M) chief insp AmBCorp h 537 Main
—George (Catherine G) h 1132 St James av
—Howard F in US Navy r 537 Main
—Isabelle A nurse US Army r 38 Miller
—Joseph r 26 Home
—Joseph chauf 87 Albany r 857 Worthington
—Laura C h 87 Governor
—Louis E pres-treas Peter Ouimette Inc 58 Carew h 16 Worcester av
—Marie F packer USA r 37 Wentworth
—Peter Inc Louis E Ouimette pres-treas sheet metal wkrs and roofers 58 Carew
—Raymond H chauf StRy r 932 State
—William D route slsman 755 Worthington r 26 Home
—William J in US Navy r 26 Home
—William T in US Army r 537 Main
—William T emp 58 Carew h 38 Miller
—William T Mrs (Aurore) died Apr 13 1945 age 48
Our Lady of Hope Parish Hall 465 Armory
—Lady of Hope Roman Catholic Church 485 Armory
—Lady of Mt Carmel Rectory 123 William
—Lady of Mt Carmel Roman Catholic Church 119 William
—Lady of the Rosary Hall 11 Leonard
—Lady of the Rosary (Polish) Roman Catholic Church 346 Franklin
—Lady of the Rosary (Polish) School 334 Franklin
—Lady of the Rosary Rectory h 28 Underwood
—Lady of the Sacred Heart Rectory 417 Boston rd
—Lady of the Sacred Heart Roman Catholic Church 405 Boston rd
Ousley Charles r 61 Wilkes
Outhouse Andrew R in US Coast Guard r 28 Griffin
—Arthur in US Navy r 28 Griffin
—Llewellyn T (Rita B) welder Westinghouse h 28 Griffin
—Roland I in US Army r 28 Griffin
Outhuse Frances Mrs clk 68 Court r 29 Newman
—James D (Frances E) mach USA h 29 Newman
—Margaret B Mrs tel opr 140 High r 211 Oak Grove av
—Roland I (Margaret M) in US Army r 211 Oak Grove av
Outland George W (Elvah C) colonel ordnance dept USA h 4 Armory sq
Overbagh Douglas B (Helen S) supt 837 State h at Agawam
Overhead Door Co William C Fraser rep 57 Vernon
Overland Doris emp Mercy Hospital r 55 Spring
—Package Freight Service Inc Joseph H Miller mgr forwarding agt 255 Liberty
—Rolf G (A D Donald & Co) (40) 25 Harrison av h at SHad Falls
Overlander J Eliot (Pauline I) physician 167 Maple h do
Overlook The apts 86 Woodside ter
Oversea Packing Associates (Frank C Wolfram and Nicholas S Zucco) trucking 32 Patton
Overshiner W Howard in US Navy r 35 Oswego
Overton David F (Nellie) in US Army r 37 Chapel
—Joseph C (Marjorie E) elev opr h 256 Quincy
—Lester in US Army r 256 Quincy
Oviatt Grace P wid George P emp USA h 8 Blake Hill
Owen Adaline D wid Eugene W r 53 Virginia
—David L (Winona M) shipping clk 88 Birnie av h 25 Worcester av
—Dora I tchr Glenwood School Monson ter h at WSpfd
—Grace insp USA r 28 Mattoon
—Harold C (Genevieve E) carp USA h 32 Chase av
—John R (Ruby F) mech 287 Sharon h 36 Allendale
—Maude C Mrs r 62 Bowdoin
—Richard (Alberta) carp 262 Liberty h 110 Wilmont
—Stephanie J Mrs clk ASCo r 39 7th
—Stephen (Stephanie J) maintenance man 39 7th
—Vincent S roofer r 36 Allendale
Owens Alice A slswoman 1414 Main h 15 Portland
—Catherine M tel opr TelCo r 131 Davision
—Edmund M died May 16 1944 age 73
—Edna G selector A&PCo r 15 Portland
—Elizabeth E mach opr USRCo r 15 Portland
—Elizabeth E wid John E r 33 Hall
—Frank J (Eunice M) janitor Federal Land Bank 310 State h at Longmeadow
—Gertrude E student r 146 Leyfred ter

—Harold F (Gertrude E) physician (222) 292 Worthington h 146 Leyfred ter
—J Robert (Bernice H) in US Marines h 106 Belmont av
—John E chauf WSpfd r 1036 Main
—Margaret clk A&PCo r 103 MassAv
—Mary F wid Edmund M h 30 Armory
—Mary R h 25 Armory
—Mildred K tchr 340 Sumner av r 205 Belmont av
—Mollie wid Essex r 57 10th
—Owen M (Lena R) h 106 Belmont av
—Raymond (Helen) mach G&BMfgCo h 103 MassAv
—William T (Amelia L) h (17A) 820 State
Owre Alexander (Vera M) mach CVMfgCo h 72 Maynard
—Florence proof reader Spfd Union r 72 Maynard
—John (Margaret) leader USA h 90 Mooreland
Owsianko Helen M mach opr WSpfd r 28 Crane
—Mary V mach opr USA h 28 Crane
—Raymond F in US Army r 28 Crane
Oxford Beauty Shoppe (Julia G Gods) 319 State
—Delicatessen (Mrs Aurora P Murphy) 3 Myrtle
—Dress Shop (Aldege St Martin) 7 Myrtle
—The apts 319 State
Oxton Ida Mrs r 33 Hall
Oyler R William (Katherine L) mach AmBCorp h 21 Ozark
—Shirley V assembler 4 Birnie av r 21 Ozark
—William R in US Navy r 21 Ozark
Oyster Bay Restaurant (Harry Samios) 328 Dwight
Ozino Philip (Loyal Cleaners) 162 State h at Holyoke
Ozkural Fehmi (Feride) h 756 Alden
—Ferda student r 756 Alden
—Ferdi r 756 Alden
—Sera student r 756 Alden

P & B ENGRAVING CO INC C W Burgess pres-treas photo engravers (218) 1618 Main
P & Q Shop The A Fred Rosenberg mgr men's clothing 1636 Main
Pabieglo Walter (Helen) emp Westinghouse r 9 Indian Leap IO
Pabis Apolonia M wid Michael h 25 Lane IO
—Stanley (Frances) in US Army r 131 Hampshire IO
Pac Adele K clk 55 Elm h at Chicopee
Pace Augusto emp USA h 131 William
—Barbara emp TelCo r 168 Russell
—Herbert rem to Holyoke
—Herbert C (Dorothy L) foremn 21 Harrison av h 168 Russell
—Herbert C Jr in US Navy r 168 Russell
—Reuben (Gladys A) emp 55 Stockbridge h 897 Liberty
—Ruth Harris Mrs office mgr 425 Liberty h at Holyoke
Pachia John (Effie) chauf WSpfd r 184 Maple
Pacific Fire Insurance Co Mae F Smith agt (417) 1200 Main
Pacitti Anthony (Louise G) mach PM&GCo h 134 Orchard
—Benny V mach WECo r 134 Orchard
—James V in US Army r 134 Orchard
—Mary nurse US Army r 134 Orchard
Pack Muriel R Mrs clk 1414 Main h 93 Dawes

PACKAGE MACHINERY COMPANY Roger L Putnam chairman of the board George A Mohlman pres Roe S Clark v pres-sec-treas George C Ferver v pres builders of packaging and wrapping machines main office and factory 132 Birnie av—See p 182
Packard Albert H (Irene D) grinder Westinghouse h 268 Shawmut
—Albert W (Virginia H) toolmkr 55 Stockbridge h 20 Kenwood pk
—Alfred R (Grace V) designer CVMfgCo h 68 Dunmoreland
—Clothes William W Plotkin mgr 1600 Main
—Earle H (Faith G) rem to Westfield
—Edith L nurse S Hospital r 67 Howes
—Edward S (Eveline R) fireman SFD h 14 Howes
—Frederick W in US Navy r 14 Howes
—Gordon B (Louise W) emp 125 Armory h 47 Farragut
—Helen E tel opr TelCo r 67 Howes
—Homer H in US Army r 67 Howes
—Hope library asst City Library r 86 Woodside ter
—Ida slswoman 1484 Main r 67 Howes
—Irene D Mrs checker 321 Belmont av r 268 Shawmut
—Mabel M wid Robert L h 41 Amherst
—Mary H r 33 Hall
—Maude N wid Sumner T h (22) 10 Sumner av
—Motor Car Co of NY Alexander G Medlicott mgr 721 State
—Pauline E clk 365 State r 46 Kimberly av
—Robert E (Marion C) (Bob's Bike Shop) 27 White h 29 Malden
—Rodney setup man r 171 Chestnut

—Russell B (Ruth S) dept mgr Union Trust Co 1351 Main h at WSpfd
—Ruth S Mrs teller S Cooperative Bank 131 State h at WSpfd
—Susan wid Albert W r 631 Dickinson
—Thelma D priv sec Union Trust Co r 78 Caseland
—Waverly D (Bertha A) supt generating dept WMass ElecCo h 78 Caseland
—Wilbur H Jr (Ida W) foreman city h 67 Howes
Packer Edith wid Harry E h 114 MassAv
—Hyman tailor (206) 1634 Main r inq do
Packtor Bernard (May B) eng Stamford Conn h 5 Decker pl
Paddock Calvin S (Hazel W) chauf 71 Colton h 32 Dunmoreland
—Charles L (Margie J) foreman USA h 11 Greenleaf
—Eleanor K wid Wallace A rem to Ohio
—Hazel W Mrs billing clk ASCo r 35 Dunmoreland
—Jennie M wid Ora F h 78½ Belmont av
—John E (Bessie V) dist service rep 721 Worthington h 199 Belmont av
—Lottie E wid Ezra r 287 Fountain
—Wallace A died May 17 1944 age 72
Padgett Charles D (Elizabeth A) carp h 9 Trenton
Padula Carmelo J (Nancy M) insp Westinghouse r 99 Union
Padykula Anna Mrs wid Andrew h 164 Centre IO
—Frank (Elizabeth R) assembler Westinghouse h 178 Windemere
—John A (Zella K) acct IMCo h 51 Russell
—Sophie nurse S Hospital r do
Pafitis George emp MDFCo r 20 Church
Pafumi Angelo in US Army r 164 Cooley
—Frank far r 164 Cooley
—Frank J (Bernice I) far h (7) 300 Belmont av
—James in US Navy r 164 Cooley
—Joseph J (Rita K) mach opr VNCo h 46 Malden
—Salvatore far h 164 Cooley
Pagani Esther M wid Adelisio V h 11 Savoy av
—Evelyn E married Robert C Wright
—Irene E clk 95 State r 11 Savoy av
—Robert in US Army r 11 Savoy av
Page Alfred J (Lillian) mach IMCo h 55 John
—Algernon W (Elizabeth S) condr NYNH&H h 115 Cambridge
—Arthur J (Marie A) mach AmBCorp h (15) 2295 Main
—Bertha insp 33 Morris r 28 Malden
—Bertha B wid Frank H h 58 Forest
—Carl E (Dora E) refrigeration eng 755 Worthington h 79 Pearne
—Charles F A announcer WSPR 29 Palm
—Charlotte A r 29 Palm
—Cleaners (George R Aumond) 542 Page blvd
—Collis A (Alice M) emp B&M r 94 Elliot
—Della M Mrs h 2572 Main
—Donald G (Sylvia W) chauf RyEx h 288 Fountain
—Edmund R (Ruth E) window cleaner 82 Shawmut h do
—Edward M (Theresa C) stock clk MBCo h 53 Kenyon
—Food Market (Samuel and David C Withio) meat 604 Page blvd
—Frank M (Dorothy C) florist 133 State h 274 Long Hill
—Gladys E bkkpr (610) 145 State r 214 High
—Henrietta F r 22 Eldert
—John (Martha B) emp 133 State h 18 Malden
—John G (Emma M) rem to Conn
—June D clk 133 State r 274 Long Hill
—Lina A wid Walter J h 9 Warner
—Martha W wid James A h 29 Palm
—Mitchell (Annie M) h 46 Wilton
—Nelda G rem to Des Moines Iowa
—Patricia G priv sec (320) 31 Elm h at Longmeadow
—Philip R (Doris M) tchr 235 State r 64 Ionia
—Philippe R (Emma F) h 73 St James av
—Ralph E (Maybelle R) mach emp 132 Birnie av h 61 Manitoba
—Richard A (Bertha E) control eng AmBCorp h 161 Breckwood blvd
—Ruth A clk TelCo r 53 Kenyon
—Samuel R (Cynthia G) in US Army h 143 Carver
—Stanley J (Pearl F) mech 833 Columbus av h 48 Meredith
—Walter J (Catherine M) foreman 93 Orleans h 237 Bay
—Willie mach opr PM&GCo h (1) 5 Alfred
—see Paige
Pageau Arthur (Melinda) storekpr G&BMfgCo r 81 MassAv
—Gilbert R (Noelia M) clk 1610 Main h 79 MassAv
Pagel William H (Donalda H) mgr 856 Sumner av h at Chicopee
Pagrila Battista shoe repr 550 Worthington h 962 do
—George in US Navy r 962 Worthington
—Horace C (Elizabeth L) assembler 4 Birnie av h at WSpfd
—Josephine married Victor Woodworth
—Louis (Helen R) in US Army h 962 Worthington

• American Oriental
• Wiltons
• Axminsters
• Broadloom
WHITE RUG CO. Mill Agents
1123 State Street - Springfield, Mass.
TELEPHONE 2-8058
• Expert Repairing
• Refinishing
• Storing
• Demothing

SALES
RENTALS
MORTGAGE LOANS
EDW. J. MURPHY CO., INC. - REALTORS
1537 MAIN STREET Telephones 3-3147, 3-3148
MANAGEMENT
APPRAISALS
INSURANCE

Pagels Alma E rem to West Haven Conn
Paglia Nando J in US Navy r 18 Kibbe av
—Romano (Lucia) emp City Garage and trucking 18 Kibbe av h do
Pagliaro Andrew in US Army r 553 Union
—F Antonio in US Army r 553 Union
—John (Mary G) h 553 Union
—Lena emp Westinghouse r 553 Union
—Vincent in US Navy r 553 Union
Pagnoni Amedeo (Helena) setup man USA h (9) 11 Sherrington ct
—Arnold (Patricia) mach opr MDFCo h 34 Donald
—Evaristo (Jennie K) emp CVMfgCo h 75 Clantoy
—Louis F (Angela P) mach opr USA h 29 Cass
—Marino B mach opr Westinghouse r 374 Armory
—Mario (Philomena M) bdg insp (415) 36 Court h 141 Union
—Petronio (Ida) h 374 Armory
Pagos James in US Navy r 17 Beauchamp
—Jan (Aniela) h 49 Acton IO
—Mary emp Westinghouse r 49 Acton IO
—Michael P (Elizabeth M) physical director 260 Chestnut r 17 Beauchamp
—Paul E (Mary) mach opr MCCo h 17 Beauchamp
—Thames P in US Marines r 17 Beauchamp
Pagurgis Stanley in US Navy r 173 Phoenix ter
Pahl Irwin A (Grace M) asst office mgr CFalls h 53 Fresno
—Irwin R in US Navy 53 Fresno
Paidukas Sam tailor r 2787 Main
Paier Angelo R (Minnie J) mach WSpfd r 383 Oakland
—Otto A (Geraldine A) screw opr WSpfd h 339 Abbott
Paige Andrew F (Mary C) treas Starr Electric Co Inc 19 Broadway h 24 Biltmore
—Charles S (Mary C) watchman 116 Wason av h 17 Demond av
—Donald R railway mail clk r 1327 Main
—Elizabeth H wid Ralph H h 276 Long Hill
—Ethel Mrs assembler AmBCorp r 112 Marlborough
—Eugene R emp CVMfgCo r (1) 17 Congress
—Isbel W Mrs steno Windsor Locks Conn h 20 Hancock
—Joseph H (Grace) clk 29 Worthington r 31 Greenwood
—Kathleen M proof reader 53 Hillman h (2) 33 Sumner av
—Leslie A (Emma E) construction supt 1215 Main h 88 Elliot
—Mary E wid Harry J h 87 St James av
—Mildred L Mrs r 47 Ridgewood ter
—Nellie B r 64 White
—Olive R wid Joseph h 197 Hancock
—Ralph C (Barbara C) elec emp 19 Broadway h 31 Biltmore
—Ralph H died Mar 19 1945 age 67
—Samuel (Edith) in US Army r 63 Clayton
—Toeda M tchr 51 Homer h at Longmeadow
—Walter E (Caroline C) clk Westinghouse h 59 Biltmore
—William R in US Army r 17 Demond av
—see Page
Paille Bertha rem to Upton
Painchaud Henry W in US Army r 313 Birnie av
—Joseph H in US Army r 313 Birnie av
—Peter H (Anna N) painter h 313 Birnie av
Paine Archer M (Florence B) gardener 1295 State h at Ludlow
—Arthur T (Dorothy W) mgr (209) 1537 Main h 134 MassAv
—Caroline E rem to Vermont

PAINE CHESTER D
(Flora S) electrical contractor wiring fixtures appliances and repairs 47 Sunapee h do—See p 90

—Chester J (Helen L) chauf city h 68 Dexter
—Dorothy L rem to Vermont
—Dorothy M steno 300 Pasco rd IO r 31 Thompson
—Earl H (Lillian M) treas The Springfield Five Cents Savings Bank 1319 Main and treas Dunbar Community League Inc 643 Union h 62 Manchester ter
—George (Alice) elec emp 47 Sunapee h 78 Audubon
—Olive J clk 1295 State h at Ludlow
—Robert in US Army r 134 MassAv
—Robert C mech eng r 47 Sunapee
—Rolfe H (Alice W) elec emp 440 Worthington h 36 Old Point
—Ruth E office sec 47 Sunapee r do
—Walter R (Isabel W) rem to Vermont
—Warren D priorities supv Westinghouse h 896 Worthington

PAINE WEBBER JACKSON & CURTIS
Royal G Higgins Jr and George M Forrest mgrs investment securities (401-407) 1387 Main—See p 57

—see Payne
Paioletti Adrienna M clk Westinghouse 772 Worthington
PAIOLETTI
—Giuseppe U (Rosa G) mach opr USA h 772 Worthington
Pair Joseph emp G&BMfgCo r 83 Bradford
Pajak Edward H (Hazel) (Pajak Radio and Electric Co) 2656 Main h at WSpfd
—Radio and Electric Co (Edward H Pajak) 2656 Main
—Stanley (Elizabeth F) in US Army r 63 Foster
Pajer Antonio O (Marian K) mgr 141 Bridge h 147 Pineywoods av
—Bros (Fred T Pajer) grocers 867-871 Columbus av
—Fred T (Elizabeth M) (Pajer Bros) 867 Columbus av h 107 William
—Paul J in US Army r 107 William
Pakstis Charles carp B&A r 28 Lexington
Palace Drug Store Inc Adelard B Roulier pres-treas 359 Dwight
Palant Pearl mach opr Chicopee r 24 Bond
—Sophie wid Morris h 24 Bond
—William H (Minnie S) window shades 948 State h do

Palatine Insurance Co
Field Eddy & Bulkley agts 3d fl 1200 Main—See top lines

PALAZZESI A
(Antonio Palazzesi) general building contractor home remodeling excavating grading and cement work 260 Nottingham tel 4-3597—See p 88

—Antonio (Eunice M) (A Palazzesi) 260 Nottingham h do
—Dora sand tender Reynolds Metals Co r 260 Nottingham
Palazzi Ada E Mrs cost estimator Chicopee 44 Ashley
—Aldo C (Lillian R) in US Navy and (Palazzi Bros) 40 Melbourne h do
—Alexander in US Merchant Marine r 270 Armory
—Andrew h 121 Merrill rd
—Anthony (Eva) lab h 288 Chestnut
—Augusto (Enrica) emp E J Penney Co h 270 Armory
—Bros (Aldo C Palazzi) painters 40 Melbourne
—Delia M wid Ceasar r 142 Eastern av
—Jennie J emp S Hospital h 142 Eastern av
—Juliano r 262 Abbott
—Louis (Ada E) in US Navy r 44 Ashley
—M Louise wid Mario J emp 33 Morris h (5) 105 Oswego
—Mario J died May 12 1944 age 41
—Mildred Mrs emp USA r 37 Hebron
—Nino J (Mary K) emp Park Dept h 59 James
—Rudolph (Mildred) in US Marines r 37 Hebron
Palazzo Assunta wid Antonio h 24 Roseland
—Madeline L clk 507 Main r 39 Acushnet av
—Mary emp PPCo r 24 Roseland
—Michael A (Teresa) h 39 Acushnet av
—Nicholas (Frances G) gasoline 232 Dwight st ext h 25 Oswego
—Pasquale mach opr BSTWks r 73 Elmwood
—Ralph F in US Navy r 39 Acushnet av
Palczynski Wanda H library asst 220 State h at Westfield
Palen Harry L (Janet M) plant mgr 1228 Main r inq do
—LeRoy (Pauline S) sls mgr 1228 Main r inq do
—Pauline S mgr 1228 Main r inq do
Palermo Alfonso A (Carolyn P) physician (252) 121 Chestnut h at Longmeadow
—Joseph A (Eileen W) sls correspondent G&BMfgCo h 86 St James cir
Paligian Andrew (Mary) watchman CVMfgCo h 235 Oak IO
—Henry (Mary R) mach opr r 235 Oak IO
Palincks Alexander J (Grace E) elec 5 Abbe av h do
Paline Evelyn rem to Pittsfield
Palisoul Amber hostess 15 Lyman h (1) 300 Belmont av
—Arthur H (Madeline M) expediter Westinghouse h 836 Alden
—Emile J (Eva A) h 57 Westford av
—Madeline B Mrs comptometer opr 134 Cass r inq do
—Philip E (Dorothy H) in US Navy h 43 MassAv
—Ulysses toolmkr r 57 Westford av
Palka John J (Mary L) in US Army h (5) 7 Loring
Palkowski Henry W rem to Cal
—Mary A bkkpr r 19 Noel
—Sophia A married Frank Lonigan rem to NY
—Walter F (Nellie M) sheet metalwkr WSpfd h 19 Noel
Pallo Andrew (Marguerite P) ins agt (412) 1200 Main h at Agawam
Pallot Beulah Mrs (Economy Furniture Co) 1879 Main r (4) 15 Jenks
—Casper (Beulah) with Economy Furniture Co 1879 Main h (4) 15 Jenks
—Norman S in US Navy r (4) 15 Jenks
Pallotta Anthony G (Mary A) oiler USA h 129 Greene
—John J (Jean) h 150 Cedar
—Michael A mach PM&GCo r 150 Cedar
—Pasquale (Mary) mach opr B-DCBCo h 254 Orange
PALLOTTA
—Teresa wid Gaetano h 150 Cedar
—Vincenzo (Carmela) landscape gardener h 49 Fremont
Palm Cafe Inc Antonio Renzetti pres Robert F Siano clk Matthew J Siano treas 1098 Main
—Walter S (Dorothy C) assembler CVMfgCo h 94 Shattuck
Palmbella Elaine H Mrs chief clk (202) 1694 Main h 70 Mill
Palme—see DePalma
Palmer Abraham E (Rose L) optician and optometrist 1616 Main h 17 Trafton rd
—Albert E (E Malah) chief insp 55 Stockbridge h 220 Woodlawn
—Alberta M bkkpr 385 Liberty r 37 Dresden
—Albertina wid Charles A h 38 Catharine
—Albro R (Louise T) mach opr G&BMfgCo h 72 Orchard
—Alexander D (Margaret A) mech CVMfgCo h 53 Bristol
—Alice A Mrs h 400 Orange
—Basil E (Marion M) in US Army h (1B) 73 Manor rd
—Bessie W clk WSpfd r 37 Dresden
—C Eleanor student r 30 Clark
—Calvin E student r 17 Annawon
—Charles A died Feb 13 1945 age 63
—Christine E r (3) 42½ Harrison av
—Daniel (Louise R) in US Army r 83 Walnut
—Dorothy waitress r 46 Bradford
—Edward (Nellie G) insp AmBCorp h 100 Melrose
—Elton M researchwkr r 67 Wexford
—Florence W wid Nicholas asst librarian 826 State h 28 Highland
—Frank (Mary S) h 37 Dresden
—Franklyn G proof reader S Union r 229 Woodlawn
—Frederick (Evelyn S) emp CVMfgCo h 285 Water IO
—Frederick W (Anna A) bus opr StRy h 57 Suffolk
—George E h 198 Belvidere
—George F (Margaret O) lwyr (616) 31 Elm h at Longmeadow
—Grace M director Boston r 88 Oak Grove av
—Harold D (Dorothy C) chauf city h 284 Oakland
—Harry A in US Army r 195 College
—Harry L watchman WSpfd h 195 College
—Harry W (Willa G) asst purchasing agt 132 Birnie av h 17 Annawon
—Ida C wid Henry G h 67 Wexford
—Isabelle C mach opr USA r (8) 42½ Harrison av
—James (Mary E) h 365 Worcester IO
—James A (Bertille I) slsman 140 Lyman h 27 Michigan IO
—James F (Ellen) h (8) 42½ Harrison av
—James H (Florence W) mach designer 132 Birnie av h 202 Osborne ter
—John McK (Cecile C) tchr and methods eng Chicopee h 30 Clark
—Joseph W (Elsie M) mech PO h 12 Nathaniel
—Laura-Mae student r 57 Suffolk
—Lee Mrs emp 62 Franklin r 1072 State
—Lemuel (Lee) tester E Hartford Conn h 1072 State
—Lother H (Elizabeth E) route slsman 385 Liberty h (7) 11 Armory
—M Louise wid Myron F rem to Wilbraham
—Madeline S clk G&BMfgCo r (13) 415 Belmont av
—Margaret O tchr 235 State h at Longmeadow
—Mary H wid Charles A r 76 Bay
—Milton L (May S) optometrist emp 1616 Main h 41 Fountain
—Nelson in US Army r 1072 State
—Nicholas died Oct 24 1944 age 66
—Ray (Wynona S) clk 1295 State h at Wilbraham
—Richard B (Emma G) slsman 67 Wilcox h 64 Groveland
—Robert A mach opr USA r 123 Chestnut
—Robert C polisher CVMfgCo r 30 Battery IO
—Robert E chauf WSpfd h 272 Dwight st ext
—Robert J (Judd & Parsons & Parker) (21) 1323 Main h at Longmeadow
—Roland E (Helen) stock clk CVMfgCo h 14 Mazarin IO
—Stanley E clk MCCo r 37 Dresden
—Wesley G in US Army r 64 Groveland
—William F (Gertrude) eng CVMfgCo h 409 Main IO
Palmerie Doris E winder AmBCorp r 232 Parker IO
—George A (Eva T) mach CVMfgCo h 232 Parker IO
—Jeannette M insp E Hartford Conn r 232 Parker IO
Palmioli Achelli (Antoinette M) carp G&BMfgCo h 6 Warren pl
Palmiotti Vincenzo emp WMassElecCo h 103 Union
Palmisano Domonic J (Marion H) meat cutter 878 Main h 81 Clarendon
Palmquist C William (Ida M) mach VNCo h 89 Walnut
—Louise Mrs emp USA r 83 Walnut
—Robert E toolmkr 430 St James av r 89 Walnut
—Russo W (Louise) in US Army h 83 Walnut
—Vega A Mrs insp 430 St James av h (1) 50 Walnut
Palombella Pasquale (Rose) shoe shiner 57 Liberty h at WSpfd

PARK CLEANERS AND DYERS, INC. Office and Works: 106 Kensington Ave.
"Dry Cleaning As It Should Be Done" Springfield, Mass. - - PHONE 6-5476

RADIO STATION WSPR 1270 K.C. *The Friendly Voice of Western New England*
63 CHESTNUT STREET

Palozo Anthony (Florence) mach opr h 57 Medford
Palpini Andrew R (Cora) in US Army h 26 Phoenix
—Cora Mrs cutter Chicopee r 26 Phoenix
—John A (Lena) mach VNCo h 329 Dorset
—John M r 329 Dorset
—Mary A clk MMLInsCo r 69 Bloomfield
—Peter yardman CVMfgCo h 38 Phoenix
Palsourakis Alexander rubberwkr Chicopee r 2829 Main
Paltz Flora G r 22 Noble
—Irene M r 22 Noble
—Louis W (Helen P) clk Chicopee h 22 Noble
Paluch Johan P selector 297 Plainfield h at Chicopee
Palumbo Alfonse molder 1215 Main r 355 St James av
—Angelo rem to Feeding Hills
—Antonio (Maria) rigger 21 Hannon h 716 Union
—Frank constructionwkr r 62 Auburn
—Giovanni (Antoinette) emp B&A h 62 Auburn
Pambianchi Eugene V (Armida) emp Spfd Bronze & Aluminum Co r 286 Armory
Pamelia Joseph (Rose A) mech WSpfd h 66 Belmont av
—Joseph Jr in US Army r 66 Belmont av
Pamerleau Arthur (Irene E) in US Army h 39 Ruskin
—Irene E Mrs slswoman 1414 Main r 39 Ruskin
—Leda wid Cote r 39 Ruskin
Pamoukis John (Mary A) emp Westinghouse h 58 Murray Hill av
Pan-Cretan Association 841 Dwight
Panaia Ellery E (Jeanette M) mech 11 Columbia ter h 234 Page blvd
—Joseph A (Suzanne N) mach Chicopee h 54 St James cir
—Louise T solderer AmBCorp r 41 Olive
—Nicholas A h 41 Olive
—Vincent J (Rose L) mach opr USA h 90 Thompson
Panaretos Louis P h 815 Armory
—Nicholas mach opr Westinghouse h 509 Newbury
Panaro George (Catherine E) metalwkr r 77 George
Panciera Dorothea E Mrs route slsman 472 Union r 310 Allen
—Pietro J (Dorothea E) mgr Thompsonville Conn h 310 Allen
—Silvio (Louisa) in US Army r 79 Norman
Pancrazio Benedetto r 563 Armory
Pancreluga Paul (Adela) tiremkr USRCo h 120 Congress
Pandolfa Anthony (Felice) maintenance man 122 Chestnut h 170 Pendleton av
—Caroline slswoman 1373 Main r 170 Pendleton av
—Leo M in US Army r 170 Pendleton av
—Rose M waitress 1434 Main r 170 Pendleton av
Pandolfi Alice D Mrs dental asst (514) 293 Bridge r 25 Oswego
—Anthony J (Alice D) grinder AmBCorp h 21 Oswego
—Elvira M Mrs hair dresser 788 Carew r 38 Biella
—Frank J (Eva L) slsman h 9 Rathbun
—Gerald (Elvira M) in US Army r 38 Biella
—Louis P (Agnes W) mach opr CVMfgCo h (5) 747 Columbus av
—Nazareno lab r 17 Mattoon
—Tosca C Mrs clk 376 Birnie av h at WSpfd
Pane Richard emp USA and tailor 822 Main r 28 Saratoga
Panegrotopoulos Nicholas (Emily) emp Westinghouse h 379 Nottingham
Panek John J (Dunia) dyer LM&SCo h 41 Phoenix
—Tekla Mrs r 191 Hampden IO
Panetta Amelia S married Ralph Motola
—Dora wid (Saverio) mach opr 20 Hanover h 96 Gardner
—Florence r 4 Arlington ct
—Frank J (Shirley A) mach E Longmeadow h 93 Wilmont
—Frank R in US Army r (5) 547 State
—Michael (Concetta) h 4 Arlington ct
—Michael D (Catherine R) polisher 630 Main h 70 Norwood
—Ralph A (Sadie) prod clk 132 Birnie av h 60 Medford
—Saverio G (Julia C) emp SGLCo h 119 Malden
—Tina C assembler 93 Orleans r (5) 547 State
—Vincent J (Grace) lwyr (439) 31 Elm r 70 Chestnut
Panetti Joseph V (Celia N) shipping clk Westinghouse h 48 Rutledge av
—Robert R (Antoinette T) in US Army h 52 Rutledge av
Pangborn Corp John H Connolly rep foundry equipment (211) 175 State
Pangiotopoulos Nicholas (Emily) emp Westinghouse h 379 Nottingham
Panichas Andrew (Fotiny) mach opr USA h 70½ Linden
—Constantine in US Navy r 70½ Linden
—Fotiny Mrs seamstress 162½ Chestnut r 70½ Linden
Panighetti Gina J slswoman 101 Taylor r 127 Nottingham
—Ugo C (Josephine M) emp 306 Taylor h 127 Nottingham
Panik John h 140 Mazarin IO
Panke Irene M clk 220 Albany h at Chicopee
Panko Alice A dresmkr emp 483 Main IO r do
—Frances Mrs drsmkr 483 Main IO r do
—Jane S drsmkr emp 483 Main IO r do
—Michael (Frances) ladies tailor 483 Main IO h do
Panna Michael (Antoinette M) mach opr G&BMfgCo h 118 Hickory
Pannetti Frank J (Bessie H) asst pressman PPubCo r 19 Bliss
Pannier Delia wid Louis clk 1477 Main r 101 Forest Park av
—Edmond T in US Navy r 884 Belmont av
—Elton H (Laura E) mach opr USA r 171 Bowles
—Henry die sinker Westinghouse h 171 Bowles
—Lucille M clk ASCo r 884 Belmont av
—Margaret M wid Louis J h 884 Belmont av
—Raymond E (Ruth O) sls supv G&BMfgCo h 127 Gillette av
Pano Earl (Charlotte E) insp Westinghouse r 19 Bliss
—Nicholas rem to Florida
Panoras Emmanuel (Rainbow Ball Room) 892 Carew and (Carew Cleaners) 890 do h 432 Newbury
Panos Christos J chef 587 Dwight r 912 Chestnut
Pansch Harold J (Luella B) electronicwkr 12 Cass h 100 Fernwold
Pantezelos Peter A (Priscilla A) (Mary Ann Candy Shop) 385 Dwight r 67 Kimberly av
Panto Dominick A in US Army r 13 Loring
—Dominick J (Rose A) insp Westinghouse h 13 Loring
—Riccardo V (Anna I) rem to WSpfd
—Riccardo V Jr rem to WSpfd
Pantoyelos Priscilla A Mrs r 83 Bradford
Panza Eugene E (Ida M) emp B-DCBCo h 67 Avon pl
—Josephine E office sec (506) 1537 Main r 67 Avon pl
—Linda A bkkpr 1514 Main r 67 Avon pl
Panzo Daniel (Mary) mgr 2220 Main h 26 Birnie av
—Rose M mach opr WSpfd r 26 Birnie av
Paoletti Joseph (Sarah) (Economy Fruit Co) 530 Main IO h at Ludlow
—Robert A (Helen A) (Economy Fruit Co) 530 Main IO h at Ludlow

Paolillo Frank
(Anita H) treas Town Hall Grill Inc 132 State h 126 Abbott—See p 67

—Natale (Isabella) paint sprayer Westinghouse h 134 Woodmont
Paolino Albert J (Margaret B) emp city h 77 Newland
Paolucci Joseph M (Delia M) in US Navy r 1017 Sumner av
Paounoff Paul C (Viola L) insp Westinghouse h 26 Denton cir
Papadakis Mitchell in US Army r 44 Allendale
—Paul (Mary) emp VNCo h 44 Allendale
—Theodore in US Navy r 44 Allendale
Papadoplous Nicholas L tailor Chicopee r 2654 Main
Papadopoulos Harry emp 459 Dwight r 170 Sharon
Papadopulos George (Stella) emp Westinghouse h 376 Nottingham
—Nicholas (Rita) emp 605 Page blvd h 502 Page blvd
Papafrangos Evangeline steno r (8) 17 Sumner av
—Konstantine S (Antonia P) real est and ins (8) 17 Sumner av h do
—Sotirios in US Army r (8) 17 Sumner av
Papageorge Ethel wid James r 31 Home
—George J (Katherine M) barber 4 Kendall h 31 Home
—William J barber 1808 Main r 31 Home
Papaioanou John X (Susie A) (Welcome In Cafe) 1135 State h 108 Bristol
—Louix X (Vasilcke L) (Welcome In Cafe) 1135 State h 94 Margerie
Papandrea Antonio L (Elsie M) sta fireman USA h 80 Bay
Papandricopoulos John B (Flora J) restwkr Westinghouse h 13 Langdon
Papanti Arnold D (Madeline M) chauf S Coal Co h 22 Melbourne
—Donald R in US Army r 16 Rosella
—Nora V Mrs emp 53 Hillman r 16 Rosella
—Ralph (Daisy B) setup man USA h 161 Dorset
—Raymond E (Nora V) night shipper 324 Columbus av h 16 Rosella
—Richard D in US Navy r 22 Melbourne
Papas John A checker 7th fl 29 Worthington r 97 Holly IO
—Michael (Mary A) mixer MCCo h 97 Holly IO
—see Pappas
Papasidero Louis J r 250 Maple
Papazian Yervant assembler VNCo r 28 Bristol
Papeka Harry (Stefania) mach CVMfgCo h 35 Decatur IO
Paper House of New England The Charles Charnella treas printing papers 43 Hampden
Paperno Jack (Rae R) (Liberty Heights Market) 803 Liberty r 284 Chapin ter
Papineau Alexander J (Meda E) chauf 1597 Main h 33 Kenyon
—Charles (Permelia) fireman Wesson Maternity Hospital h 25 Pemaquid IO
—Charles Jr selector A&PCo r 35 Pemaquid IO
—Claire stenb 93 Orleans r 33 Kenyon
—Clayton H (Margaret M) laundrywkr 84 Central r 5 Bond
—Clifford L (Margaret) name plate wkr Chicopee h 33 Balis
—Eleanor r (9) 2365 Main
—Jessie M wid John B h (9) 2365 Main
—John (Mary) h 74 Adams
—Madeline B asst messenger USA r 328 East
—Margaret emp 31 Cypress r 33 Balis
—Marie Emma wid Frank insp USA r 110 Clarendon
Papoga Frances r 80 Fairfield
Pappacena Luciano (Raffaela) mach opr USA h 271 Eastern av
—Louis J in US Army r 365 Columbus av
—Michelina wid Joseph h 365 Columbus av
Pappagiorgiou Lillian Mrs furn rms 26 Bradford r do
—Miltiades (Lillian) cook 113 State h 26 Bradford
Pappaioanou Helen J steno CVMfgCo r 573 State
—John J student r 573 State
Pappas Anne insp Westinghouse r 54 Plainfield
—Annie wid Harry P rem to Palmer
—Anthony (Eva) emp SDFCo h 38 Jenness
—Athanasias J (Jennie A) rest 141 Bridge h 19 Strong av
—C Company Inc Vincent J Gentile mgr whol grocers 235-237 Chestnut
—Charles (Hazel) aidt Westinghouse h (1A) 54 Manor rd
—Diana rem to Palmer
—Elizabeth Mrs clk USA r 79 Spring
—George rest wkr 1795 Main r 1945 do
—George F in US Navy r 64 Greenwood
—Gus J (Anna F) in US Army r 815 Armory
—James rest wkr r 17 Mattoon
—Louis rest wkr 132 State r 94 Pearl
—Nicholas K (Virginia N) polisher Westinghouse h 30 Sargeant
—Peter rem to Palmer
—Peter V (Mary) fish 51 Ferry h 62 Algonquin
—Sam r 1945 Main
—Samuel (Lillian) cook 883 Main h (1) 52 Wilcox
—Sandra clk AmBCorp r 38 Jenness
—Sarah E wid Maxwell G h 64 Greenwood
—Stacia clk AmBCorp r 38 Jenness
—Theodore A (Anna L) chauf WSpfd h 120 Canterbury rd
—William in US Army r 62 Algonquin
—see Papas
Pappavasiliou John F rem to NY
—Peter J (Sophie) (Georgia Lunch) 833 Main h 288 Walnut
Pappecena Joseph (Margaret) chauf StRy h 17 Montpelier
Pappineau Meda Y Mrs slswoman 786 Carew h 33 Kenyon
Pappous Nicholas restwkr r 24 Clinton
Paprowicz Julia P housekpr r 44 Prospect
Papuga Bertha V r 33 Carew
—Catherine M cakemkr GBCo r 33 Carew
—Clarence J r 33 Carew
—Felicia A emp IMCo r 33 Carew
—Joseph (Laura M) chemical wkr MCCo r 25 Wing IO
—Sophie A wid Frank J h 33 Carew
—Theodore A in US Navy r 33 Carew
Papuzynski Anna V Mrs h 192 Maple
—Edmund J boxmkr WSpfd r 150 Pearl
—Leo E in US Marines r 192 Maple
—Richard F in US Navy r 192 Maple
—Rudolph in US Army r 192 Maple
—Walter J real est 150 Pearl h do
—Walter J Jr in US Army r 192 Maple
Papy Philip (Edith) grocer 443 Chestnut h (1) do
Paquereau Paul F in US Army r 249 Mill
—Paul F (Merle J) chief sales clk dept priorities MDFCo h 3303 Main
—Peter A (Anna J) sta eng 140 High h 249 Mill
Paquet Albert E in US Army r 11 Merwin
—Lucien L (Bertha R) mgr 1593 Main h 11 Merwin
Paquette Adelard J (Olive E) janitor USA h 11 Wilbraham av
—Alcide E toolmkr Westinghouse r 171 Warrenton
—Alfred (Bessie E) emp Spfd Bronze & Aluminum Co h 5 Sackett pl
—Alfred A h 60 John
—Alma cafeteria wkr USA r 319 State
—Almanzard J (Amanda M) mach emp 41 Taylor h 43 Calhoun
—Catherine Mrs cafeteria wkr 286 Bridge h (7) 220 Carew
—Clara B Mrs clk ASCo r 30 Palmer av
—David A (Margaret) mach USA and furn rms 49 Holyoke h do
—Della E housekpr r 60 John
—Donald J (Bernadette I) mach opr CVMfgCo h 216 Ambrose
—Earl O (Coral M) rem to Worcester
—Ernest A (Winifred M) emp AmBCorp h 28 Lenox
—Eugene painter 5 Market r 18 Lombard
—Eva Mrs waitress 1767 Main r 531 State
—George T carp CFalls h 348 Page blvd
—Glendon M in US Army r 36 Lenox
—Henry rest wkr r 29 Mattoon

Hard Chromium Plating
THOMAS J. MURRAY *Springfield's Largest Platers*
964-966 Main Street - West Springfield DIAL 2-3129
Complete Plating Service

HAMPDEN SAVINGS BANK STABILITY - SERVICE
INC. 1852 1665 MAIN STREET INTEREST BEGINS FROM THE 15th OF EACH MONTH
BEGIN SAVING NOW

—Joseph emp B&A r 56 Temple
—Joseph A (Helen L) (Armands Beauty Salon) 3d fl 1421 Main h at WSpfd
—Joseph M (Clara B) mainteance man 55 Stockbridge h 30 Palmer av
—Laura M service rep TelCo r 30 Palmer av
—Leda E office sec (310) 168 Bridge r (6) 77 School
—Napoleon (Mary) h 171 Warrenton
—Omer J (Alice E) chauf 28 Columbia ter h 44 Huntington
—Omer J (Beatrice G) prod asst supv USA Federal h at Holyoke
—Omer R in US Navy r 44 Huntington
—Richard (Ruth H) guard E Longmeadow h 37 Groveland
—Valentine A comptometer opr USRCo r 44 Huntington
Paquin Adrien J (Anita L) tester AmBCorp h 24 Sanderson
—Joseph E (Rhea J) business agt PM&GCo 2088 Main
—Joseph F h 63 Melha av
—Lauretta V priv sec US Naval Hospital r 164 Berkshire av
—Martha wid Peter emp 147 Main 10 h 164 Berkshire av
—Raymond A (Olive L) patent counsel AmBCorp h 28 Midway 10
—Reginald E (Florence L) fireman NYNH&H h 43 Dawes
—Reginald L (Claire B) in US Army r 61 Hill
—Rudolph cook r 1871 Main
—Theodore F (Helen) chauf 72 Carew h 188 do
—William J emp 128 Hancock r 74 Fairfield
—see Parker
Paradis Albert A (Bernice I) clk WMassElecCo h 5 Deveau 10
—Bernadette A drsmkr 86 Pearl h do
—Eugene (Bertha F) mech Reynolds Metals Co h 411 Page blvd
—Lucienne mech USA r 411 Page blvd
—Naomi (Milady Beauty Salon) (208) 1537 Main r 5 Deveau 10
—Rene L in US Navy r 411 Page blvd
—Romeo A (Ruth F) in US Navy h 2907 Main
—Ruth B priv sec 93 Orleans r 5 Deveau 10
Paradise Bowling Alleys Inc Louis J Taloumis pres Charles J Dolchinos treas 176 Chestnut
—Grace M in WAC r 942 State
—Grill (William B Macaris) rest 174 Chestnut
—J Albert h 942 State
—J Albert Mrs (Delia) died June 4 1944 age 63
—John B (Gertrude) painter h 40 Hyde av
—Leon O (Evelyn V) office mgr Chicopee h 212 Chapin ter
—Louis r 94 Elliot
—Louis P (Martha V) filer USA h 34 Salem
—Nellie H Mrs slswoman 1414 Main r 116 Spring
—Norman N in US Navy r 40 Hyde av
—Oride (Gloria) sweeper AmBCorp h 2897 Main
—Philip H (Nellie H) clk r 116 Spring
—Rose M title examiner 124 State r 43 School
Parady Ruth E Mrs clk 47 Federal r 53 Jefferson av
—William W h 53 Jefferson av
—Willis W (Ruth E) aircraft wkr r 53 Jefferson av
Paradzick Charles E in US Army r 98 Santa Barbara
—Earl C in US Army r 98 Santa Barbara
—Otto (Minnie) seeder CVMfgCo h 98 Santa Barbara
Paragas Renee r (2) 88 Byers
Paramount Beauty Shop (Mrs Martha E Johnson) 2141 Main
—Clothes Inc Irving E Roth pres-treas Mrs Helen Roth sec 1673 Main
—Commercial Studios (Irving I Morrison and C Edward Fluette) com'l photographers (203) 146 Chestnut
—Distributors Arthur J Caplan pres Walter L Lynch treas whol elec appliances 42 Hampden
—Motors (J Elliot DeFalco) 419 Walnut
—Theatre The Edward A Smith mgr 1704 Main
Paran John L (Marion E) assembler Westinghouse h 12 Kibbe av
—Louise M assembler B&CCo r 12 Kibbe av
Parati Joseph emp 1694 Main h 15 William
Parbel Richard A (Eugenia V) bicycles 20½ Hancock h 350 Central
Parchick Stephen in US Army r 715 Dwight
Parchomchzik Nicholas (Catherine) window cleaner emp 69 Palmer av h 133 10th
Parclok Mary housekpr r 28 Underwood
Parda Stanley B (Alice) emp 68 Charles h 280 Franklin
—Stanley W in US Army r 280 Franklin
Pardee Elizabeth M steno (813) 145 State h at WSpfd
—Nelson C (Hazel A) powerman TelCo h 509 White
—Robert E in US Army r 509 White
—Ruth W in WAVES r 509 White
—see Paradis
Pare Almanzar J guard SDFCo h 3 Oak
—Antonio J (Clemence M) metalwkr 31 Dwight h 83 Coleman
—Armand B (Helen P) in US Army r 83 Coleman
—Cecile D emp VNCo r 34 John

—Felix J r 49 Acushnet av
—Georgianna M wid Emil J r 28 Cherryvale av
—Omer J (Jeannette M) h 97 Denver
Parent Abel J (Dorothy W) in US Army h 520 Liberty
—Adolphus r 180 Union
—Agnes D tapper AmBCorp r 25 Cliftwood
—Amos J (Mae L) prod control eng USRCo h 141 Phoenix ter
—Annette V file clk 369 Plainfield h at WSpfd
—Antonio (Brunetta) painter E Longmeadow h 110 Draper
—Armand O (Alice M) drill press opr BMTCo h 947 Chestnut
—Celestine M wid Valentine h 224 Savoy av
—Celina M wid Wilfred J h 10 Howard pl
—Charles in US Navy r 10 Howard pl
—Claire C dental asst 1786 Main h at WSpfd
—David E stock clk 1803 Columbus av h at WSpfd
—David J (Claire B) toolmkr MDFCo h 58 Savoy av
—Edgar J assembler SETCo h 14 Gilman
—Edmund B (Dorothy) drop forger SDFCo h 12 Shamrock ct
—Eli A r 233 Mill
—Elie W (Jeannette A) in US Army h 37 Medford
—Ernest F (Gladys) aircraft wkr h 55 Fernwold
—Ernest L insp PM&GCo r 25 Cliftwood
—Harold J route slsman 1514 State r 70 Cobb
—Herbert H (Winifred A) photographer h 539 State
—Horace A (Emma) filer 4 Birnie av h 2429 Main
—J Ernest clk MDFCo r 32 Thomas
—Jeannete E billing clk 369 Plainfield h at WSpfd
—John B (Helen R) mach DMCo h 146 Northampton av
—John C (Lillian R) supv USA h 148 Northampton av
—Joseph (Mary S) press helper MCCo h 83 Sterling
—Joseph F (Mildred L) emp 270 Liberty r (1) 164 College
—Joseph J (M Eugenie) painter 58 Milton 10 h do
—Josephine Mrs r 50 Sheldon
—Lawrence J mech B-DCBCo r 224 Savoy av
—Leda wid Lucien housewkr h (5) 16 Congress
—Leo P polisher CVMfgCo r 214 Centre 10
—Leon H in US Army r 25 Cliftwood
—Leontine W wid Joseph O r 29 Bloomfield
—LeRoy J (Claire Y) in US Army r 3005 Main
—Lillian steno 436 Dwight r 22 Howard
—Louis D (Evelyn G) chauf h 40 Locust
—Marguerite L clk 85 Chestnut h at WSpfd
—Maurice L (Josephine) in US Army r 10 Howard pl
—Oscar E (Catherine M) clk VNCo h 25 Cliftwood
—Ovila A (Nellie) in US Army h 22 Orange
—Paul Jr (Genevieve D) foreman USA Armory sq h at N Agawam
—Peter r 2465 Main
—Rebecca wid Ulric D h 32 Thomas
—Theodore L coat cutter (401) 317 Dwight r 29 Bloomfield
—Victor J (Beatrice V) bartender h 213 Centre 10
—Vina r 20 Mattoon
—William T (Leah M) supt 48 and 49-60 Fort Pleasant av h 59 do
—Winifred M health counselor 53 Elliot r 539 State
—Yvonne A comptometer opr 8th fl 29 Worthington h at WSpfd
Parente Joseph (Dorothy) r 83 Bradford
Parenteau Eugene C (Cordelia A) grinder h 177 Phoenix ter
—Eugene J gasoline 3453 Main h at Chicopee
—Leon J (Rose) h 748 White
—Lewis P emp The Highland Hotel r 1340 Main
—Mary E wid George h 20 Sachem
—Phillip E r 56 High

Parenteau Used Car Exchange
auto wreckers also used cars and parts for all makes Goshen rd off Hampden Chicopee tel 959—See p 10 Chicopee Directory

—Warren H (Alice E) teller S Nat Bank h 103 Garfield
Parents Arthur C (Hattie B) h (4) 13 Edwards
Parbas George N (Mary M) barber 137 Broadway h 15 Massasoit pl
—James G rem to Manchester NH
—Viola G r 15 Massasoit pl
Paris Albert U (Eva P) barber 200 Chestnut h 116 Suffolk
—Alfred A (Elizabeth C) supt AmBCorp h 280 Dwight st ext
—Eva P comptometer opr IMCo r 116 Suffolk
—James M milk 49 Patton h do
—James M (Gladys M) dairy wkr 294 Plainfield h (2) 68 Osgood
—K Michael (Sophie T) clk RyEx r 50 Prospect
—Otto P (Ruth A) asst mgr (412) 1490 Main h 88 Ellsworth av
—Philippina wid Emile h 272 Dwight st ext
—Ruth A Mrs billing clk 401 Liberty r 88 Ellsworth av
Pariseau Eugene E (W J Donovan Co) 39 Lyman h at WSpfd
—Louis D (Ella A) (Victoria Parking Station) 73 Dwight h at Chicopee
—Wilfred F (W J Donovan Co) 39 Lyman h at WSpfd

Parish Consider W (Martha A) slsman 93 Orleans h 21 McKnight
—Oliver G radio repr 90 Wilbraham rd r 21 McKnight
—see Parrish
Parisi Bruno in US Navy r 16 Marble
—Carmino chauf 183 Liberty r 16 Marble
—Domenic S (Rita E) in US Navy h 30 Marble
—Frank (Antonetta) janitor CVMfgCo h 16 Marble
—Frank P Rev (Jennie M) pastor Italian Baptist church h 23 Colchester
—John F in US Army r 16 Marble
—Joseph A in US Army r 16 Marble
—Mary G r 16 Marble
Parisien Armand C (Emma J) painter emp 430 St James av h 8 Walter
—Edgar S (Emilienne F) in US Navy h 3030 Main
—Roger C in US Navy r 8 Walter
Park Caroline clk WSpfd r 30 Greenacre sq
—Cristiana M tchr (3) 7 Lillian h do

PARK CLEANERS AND DYERS INC
Edward Takorian pres Mrs Susie Takorian treas dry cleaners and dyers 106 Kensington av—See foot lines

—Congregational Church 217 St James av
—Daniel H (Etta M) fireman B&M h 63 Huntington
—Decorating Co (Frank A Woodard and John A Sandstrom) 148 Oakland
—Elinor M married Harris Boutwell
—Elwood in US Army r 69 Renceiau
—Emma F tchr 465 Plainfield h (9) 3 Salem
—5c to $1.00 Store The (Frank H Earle) 75 Sumner av
—George B cabinet mkr emp 39 Logan h at Longmeadow
—Helena M packer AmBCorp r 63 Huntington

Park-Hill Ledger
Community Publishing Co publishers 169 Spring—See p 26

—James H (Lottie M) shipping clk 1277 Main h 45 Knox
—John (Caroline) sta fireman USA h 30 Greenacre sq
—Lunch (George Kostas) 754 Sumner av
—Memorial Baptist Church 4 Garfield
—Maurice A (Florence) mgr Holyoke h 69 Renceiau
—Myrtle F calculating mach opr USA r 20 Ridgewood pl
—Samuel L in US Army r 63 Huntington
—Side The apts 117 Jefferson av
—View The apts 2417 Columbus av and 290-292-294 Sumner av
—William R (Annabelle W) emp B&A h (3) 218 Ferry

PARK WRECKING CO
(Armand and Origene Archambault) new and used building material Center n Springfield Line Chicopee Mass tel 1203—See p 64

Parker Albert E (Alice) mach BMTCo h 1179 Carew
—Albert E Jr in US Army r 1179 Carew
—Albert H (Alice M) mech 55 Stockbridge h 17 Rochelle
—Albert L (Annette H) mech SVOilCo h 11 Beauchamp
—Albert S (Margaret S) lapper Westinghouse h 9 Monrovia
—Allen J in US Army r 281 Laurelton
—Alphonse (Viola A) in US Army h 121 Bond
—Arthur H (Edna S) capt police h 44 Thorndyke
—Arthur J mach E Longmeadow h 112 Hampden 10
—Augusta A wid George h 154 King
—Betty A clk Westinghouse r 254 Pearl
—Betty A Mrs bkkpr S Safe Deposit and Trust Co 127 State h at WSpfd
—Bradford O (Margaret) treas Alexander Grant & Son Inc 153 Dwight and (Pomeroy Sheet Metal Co) 147 do h at Longmeadow
—Burton D (Florence E) stock clk G&BMfgCo h 934 State
—Carroll S (M Pauline) rem to New Bedford
—Celina M pharmacist 155 Sherman h 269 Main 10
—Charles (Helen E) in US Army r 143 Belmont av
—Charles D (Oriel H) shipper Nat Bronze Co h 61 Nottingham
—Charles E r 6 Springfield
—Charles E (Emma) carp h 47 Herbert av
—Charles E Jr (Ethel) gang boss USA r 49 Herbert av
—Charles H mech r 44 Thorndyke
—Charles L (Alice J) installation dispatcher TelCo h 67 Suffolk
—Charles M pharmacist 643 Dickinson 24 Princeton
—Charles O (Parker Roofing of Longmeadow) 49 Asley h at Longmeadow
—Cleone L emp 63 Garfield r do
—Doris G clk Union Trust Co r 52 Rittenhouse ter
—Dorothy M receptionist N Feeding Hills r 843 Armory
—E Ruby Mrs cashier 50 Broadway r 843 Armory
—Earl H (Fawn M) rem to Weston Va
—Edmond A (Clarisse L) foreman 644 State r 20 Beauchamp

WESTERN MASSACHUSETTS ELECTRIC CO. In the Home - - In the Factory
73 State Street TEL. 4-8211 Springfield, Mass. Good Lighting IS Important

FIELD, EDDY & BULKLEY
1200 MAIN STREET PHONE 4-1112
SPRINGFIELD FIRE and MARINE
LOCAL AGENTS

—Edna M prod clk AmBCorp r 101 Eastern av
—Edward E in US Army r 17 Monson av
—Edwin A slsman 1502 Main h 52 Rittenhouse ter
—Elizabeth wid Henry r 1179 Carew
—Ella M Mrs emp 89 Logan h 151 Quincy
—Eloise M bkkpr 369 Plainfield h at WSpfd
—Emilie H r (2) 655 State
—Emma F Mrs housekpr r 95 St James av
—Ernest F (Alice L) rem to E Longmeadow
—Ethel E wid Carl clk ASCo h 124 Northampton av
—F Nathaniel (Estelle V) emp USA h 26 Lillian
—Florence clk WSpfd h (5) 92 Woodside ter
—Florence W wid Herbert beauty shop (1) 301 Central h do
—Fordis C died Feb 10 1945 age 77
—Frances H clk A&PCo h (1) 99 High
—Frances Y Mrs clk MMLInsCo r 79 Kenyon
—Frank F (Viola F) mach Holyoke h 218 Orange
—Fred E barber emp 296 Bridge h 33 Crest
—Fred J milling mach opr 56 Main r 302 Allen
—Fred M died Jan 1 1945 age 79
—Frederick r 301 Bridge
—Frederick D insp 95 State r 254 Pearl
—George F (Lena R) mach CVMfgCo h 375 Water 10
—George F (Marion J) in US Marines h 136 Malden
—George L (Doris E) in US Navy h 1369 Bay
—George W (Alice J) emp IMCo h 141 MassAv
—George W (Grace M) emp Reynolds Metals Co h 264 Commonwealth av
—George W (Lucile R) presser 143 Eastern av h 147 Lebanon
—Giles B in US Army r 15 Terrence
—Gordon E rem to Boston
—Grace M married Lawrence Clarkin
—Gwendolyn F slswoman ASCo r (1) 99 High
—Harold B in US Army r 151 Quincy
—Harold R (Evelyn E) supv WSpfd h 205 Belmont av
—Harry (Carrie) in US Army h (7) 88 Byers
—Harry (Julia E) lwyr (324) 115 State h 12 Harriet
—Harry S armature winder Westinghouse r 135 Spring
—Hazel M steno 1200 Main r 30 Myrtle ter
—Helen A clk USA r 128 Congress
—Helen E tchr 415 State h (34) 328 Union
—Helen E Mrs clk USA r 143 Belmont av
—Helena Mrs office sec 999 Page blvd h at N Wilbraham
—Herbert in US Army r 151 Quincy
—Herbert K (E Ruby) h 813 Armory
—Horace P (Althea C) in US Navy r 81 White
—Howard G (Grace M) toolmkr 4 Birnie av h 24 Terrence
—Hugh B (Esther A) railway mail clk h 80 Jenness
—Ida H wid Hayden D r 124 Pasadena
—Ira (Obela) in US Army h 19 Anderson rd
—Irene mach opr USA r (1) 52 Pearl
—James F (Mary C) clk AmBCorp h 1205 Carew
—James M (Fannie A) maintenance man MMLInsCo h 78 Ashley
—Jane E h (2) 655 State
—Jean L asst purchasing agt IMCo r 24 Fenwick
—Jennie L r 9 Temple
—John A (Christine H) clk USA h 323 Trafton rd
—John C (Wilhelmina A) eng MCCo h 297 Union
—John H bellman 140 Chestnut r 122 do
—John W (Emma C) real est 48 Harvard h do
—Joseph H (Ida L) slsman (300) 1252 Main h 25 Mandalay rd
—Leslie E in US Army r 20 Beauchamp
—Lewis A h 20 Beauchamp
—Lucille clk CVMfgCo r 112 Hampden 10
—Luella J typist 21 Cypress h at Feeding Hills
—Madeleine H wid George W slswoman 1414 Main r (3) 935 do
—Marguerite A wid Donald comptometer opr MCCo h 254 Pearl
—Martin emp city r 2157 Main
—Maurice M (Susan C) assembler G&BMfgCo r 101 Eastern av
—Maurice R (Frances Y) emp 212 Eastern av 79 Kenyon
—Melanise A clk CVMfgCo r 269 Main 10
—Mildred D mail clk G&BMfgCo r 101 Eastern av
—Mittie G wid Frederick D r 25 Mandalay rd
—Murray r 36 Willow
—Nellie F wid Fordis C h 173 Buckingham
—Noreen sls clk 1502 Main r 254 Pearl
—Oren F (Adele M) foreman h 54 Audubon
—R Townsend (Viola S) associate eng USA Armory sq h at W Hartford Conn
—Rayford R (Arlene G) asst service mgr AmBCorp h 38 Leyfred ter
—Raymond E (Lora G) prin Buckingham Junior High School 35 Eastern av h 46 Rochelle
—Richard D in US Navy r 281 Laurelton
—Richard H in US Army r 80 Jenness
—Richard L (Gertrude L) gang boss USA h 494 Page blvd
—Richard W (Irene R) apprentice diesinker Chicopee h 47 Suffolk
—Robert H in US Navy r 205 Belmont av
—Roberta H clk StRy h 24 Sumner av

PARKER ROOFING OF LONGMEADOW
(Charles O Parker) 65 Forest Glen rd Longmeadow tel 3-2772 office and warehouse 49 Ashley tel 2-8201

—Russell W (Alice E) prod clk Westinghouse h 187 High
—Ruth E typist 95 State 18 Braddock
—Ruth M r 465 State
—Samuel F (Margaret K) h 14 Virginia
—Sybil H steno B&A r 1369 Bay
—Thelma L tchr 221 Bay h 90 Federal
—Theodore H (Ella L) copy editor S Newspapers h 52 Whittier

PARKER UPHOLSTERING CO
(James and Bennie Podgurski) upholstering and furniture repairers—all work guaranteed—free estimates 8 Parker 10 tel 8-1304—See p 231

—Wallace A (Nettie M) h 444 Central
—Walter W (Marion R) asst foreman MCCo h 45 Dunmoreland
—Ward M in US Marines r 281 Laurelton
—Ward S (Edith J) insp G&BMfgCo h 281 Laurelton
—William r 125 Greenwood
—William J tool eng WSpfd r 20 Firglade av
—Willis C (Hazel M) clk 55 Stockbridge h 17 Monson av
Parkerton Prosper (Lucy) in US Army r 319 Armory
Parkes Lillian M wid William H r 38 Tyler
Parkhill Associates Inc Nellie F Yurall pres George R Yurall Jr sec-treas (212) 44 Vernon
Parkhurst Edith M wid Thomas A r 75 Central
—Frank (Shirley) h (16) 25 White
—Frederic L (Nancy E) rem to Sherburne
—Lilly B wid Harry H bkkpr MBCo h (A) 6 Temple
Parkin Charlotte Mrs r (40) 736 State
Parkinson Albert (Anna) emp VNCo h 36 Oswego
—Anna Mrs waitress 1154 Main r 36 Oswego
—Grace M tchr 75 Carew h 101 Cambridge
—William R (Cora A) clk TelCo h 58 Dresden
Parkman Dorothy G tchr 235 State h (5) 147 Maple
—Edward E (Marguerite D) scraper VNCo h 107 Wilbraham av
—Ivan A in US Army r 65 Barber
—Ivan C (Dorothy E) carp City h 65 Barber
—Kenneth N in US Navy r 65 Barber
—R Jacquelyn comptometer opr 619 Plainfield r 107 Wilbraham av
Parks Charles W (Maude S) mech WMassElecCo h 60 Albemarle
—Daniel Jr (Lucy) in US Army h 37 John
—Elizabeth wid Sloan housekpr h 368 Chestnut
—Eva M Mrs h 120 Tyler
—Evelyn M comptometer opr 355 Chestnut h at Palmer
—Frank A (Doris E) clk Westinghouse h 38 Cameron
—George (Helen I) in US Army r 25 Brown
—George F (Grace V) supt 105 Oswego h do
—Goldie Mrs r 1757 Main
—Helen I Mrs pocketbook wkr 93 Orleans r 25 Brown
—Henry C (Mary A) polisher h 32 Melbourne
—Inez benchwkr USRCo r 33 Grays av
—John r 1871 Main
—Robert L Jr ins agt (501) 293 Bridge h at WSpfd
Parkus Louise E wid Edward r 150 Union
Parkview The apts 452 Dickinson
Parkway The apts 24 and 26 Montmorenci
Parkwood The apts 3 Parkwood
Parkyn Forbes S (Marjorie E) in US Army r 86 Montrose
Parley Anna clk 310 State r 33 Byers
Parlin Jennie M wid Seth S died Apr 27 1945 age 67
Parmelee Gertrude E tchr Glenwood School Morison ter h at Westfield
—Louisa wid Lucius J died Dec 31 1944 age 91
—Myrtle N wid Harold V clk 11 Cross h 60 Saratoga
—Norman (Marion D) in US Army r 26 Olive
—Stuart L in US Army r 60 Saratoga
—Walter J (Nora L) foreman 55 Stockbridge h 90 Rochelle

PARMENTER AUTO PARTS CO
(E P Killeen) distributors complete line of automotive parts Pedrick Rings Fitzgerald Gaskets Wagner-Comax products Gould Storage Batteries Borg Warner parts 790 Main

—Donald M in US Navy r 72 Marlborough
—Elizabeth M steno Westinghouse r 72 Marlborough
—Leslie A (Bessie M) mach opr USA r 20 Montmorenci
—Ralph C (Arline M) h 72 Marlborough
Parmentier Maurice J (Hazel Y) r 385 Nottingham
Parmeter John M mech 8 Winter r 282 Commonwealth av
—William S (Dorothy A) auto repr 8 Winter h 282 Commonwealth av
Parmette Alan asst mgr 1670 Main r 50 Broadway
Parnell Bernard L lab r (1) 58 Pearl
—Dorothy E prin sec Longmeadow r 26 Kenwood ter
—Georgiana tchr 340 Sumner av r 205 Belmont av
—James R slsman 264 Dwight r (1) 58 Pearl

—Julia P tchr 340 Sumner av h 205 Belmont av
—Margaret M clk USA Federal h at Northampton
—Marina A wid Charles B h 26 Kenwood ter
—Mary A wid Michael T h (1) 58 Pearl
—William J (Lily R) carp h 6 Braddock
Parnigoni Clementina wid Angelo h 41 Clantoy
—Ettore slsman r 41 Clantoy
Parnin Wayne (Anita J) in US Army r 61 Avon pl
Paro Edward mach opr 33 Dwight h 75 Central
—Eleanor M mach opr USEnvCo r 31 Chester
—Lorraine K married Melvin Meyer
—Lucille clk E Longmeadow r 31 Chester
—Marie L clk Sth fl 29 Worthington h at N Agawam
—Rosalie C clk 344 Worthington r 31 Chester
—Rose L wid Alfred A emp PM&GCo h 31 Chester
—see Pero and Perreault
Paroli Albino emp SGLCo h 82 Knox
—Angelo P (Mary M) mech 240 Main h 15 Broad
—Elizabeth J r 82 Knox
—Guido M in US Army r 82 Knox
Paroline Paul (Antoinette M) grinder PM&GCo h 71 Roseland
Parolini Jean (Antonina A) billiards 2760 Main and (Hooker Hall) 2829 Main h do
Parolo James J (Josephinee B) filer WSpfd h 209 Commonwealth av
—Petro G (Ursula) hod carrier h 47 Margaret
—Yolanda A clk USA r 47 Margaret
Paros Benjamin (Betty) (Arctic Fur Shop) 163 State h (7) 470 Chestnut
Paroshinsky Arthur (Fannie S) lwyr (32) 1214 Main h 96 Leyfred ter
—Benjamin (Esther) conf 639 Dwight h (5) 17 Jenks
—Gerald J (Shirley E) in US Army r 101 Caseland
—Jell in US Army r 54 Bond
—Mollie wid Abraham h 54 Bond
Parotta Frank plater WSpfd h 860 Columbus av
Parquette Calvin in US Navy r 27 Prospect ter
—Carlton J in US Marines r 27 Prospect ter
—Edward A (Bertha M) janitor A&PCo h 27 Prospect ter
—Hector (Beatrice) in US Army h rear 1402 Wilbraham rd
—Joseph N (LaRae) emp USA h 227 Hancock
—Philip E in US Army r 27 Prospect ter
—Sheila A Mrs mach opr PM&GCo h 20 Clyde
Parrelli Angela Mrs insp USA r 27 Loring
—Anthony A (Angela) in US Army h 27 Loring
Parrette Helen M insp USA r 7 Walnut
Parrino Emmanuel T in US Army r 320 Sumner av
—Samuel S (Josephine) meat cutter SPM h 320 Sumner av
Parrish Callie Mrs emp 1916 Main h 124 Essex
—Leonard G rem to Worcester
—see Parish
Parron Edward E (Dorothy E) sheet metalwkr 112 White r 32 Silas
—Edwin D patternmkr emp 262 Liberty h 32 Silas
—Sophie D wid Joseph E r 103 Bowdoin
Parrott Joel F (Caroline R) hostler B&A h 112 Greene
—Wilbur R (Mathilda F) in US Army r 79 Fort Pleasant av
Parrotta Joseph (Nellie M B) barber h 78 York
Parshall Viola wid George W h 135 Spring
Parsons Alice B wid William R librarian 1379 Main h (9) 90 Westminster
—Anna wid Victor J h 22 Johnson
—Charles H (Addie M) real est 248 Locust h do
—Christine H wid Nelson E h 176 Phoenix ter
—Clarke T (Ella O) section train master NYNH&H h 21 Blake Hill
—Delmar R (Eva J) set-up man USA h 130 Kensington av
—Diana Mrs mach opr BMTCo r 68 Fisk av
—Dorothy K Mrs clk ESpfd r 22 Johnson
—Edward J claim adjuster (613) 1387 Main 95 Sumner av
—Ella O Mrs tel opr S Safe Deposit & Trust Co 21 Blake Hill
—Ernest W (Rose H) emp B&A h 232 Oakland
—Flora M r 43 Longfellow ter
—Frederick B (Virginia E) diemkr MDFCo h 480 Plumtree rd
—Frederick D died Sept 7 1944 age 82
—Frederick E (Harriett F) watchman 127 State h 586 White
—Grace married John P Thompson
—Harold E died Aug 11 1944 age 51
—Helen W nurse 166 State r do
—Henry V (Christine M) cost clk G&BMfgCo h 250 Cuff av
—James V foreman USA r 54 Armory
—Joseph C (Mildred T) h 43 Longfellow ter
—Lucy M calculating mach opr USA Federal h at Holyoke
—Marion C Mrs steno (404) 1387 Main r 643 Sumner av
—Martha cafeteria mgr MMLInsCo r 161 High
—Mary A wid William F r 480 Plumtree rd
—May B wid Clayton W credit mgr 1390 Main h 84 Woodlawn

Diamonds M. J. KITTREDGE, Inc. Silverware
Jewelry 1354 Main Street Watches

PRESTON and OLMSTEAD, Inc.
"SPRINGFIELD'S LEADING INSURANCE OFFICE"

—Omri B (Sabina A) supt (528) 10 Broadway h at E Longmeadow
—Prudence T wid Harold E corsetiere 140 MassAv h do
—Raymond painter r 837 Main
—Raymond E acct E Longmeadow r 586 White
—Robert G (June M) mach G&BMfgCo h 55 Spencer
—Victor J Jr (Dorothy K) in US Army r 22 Johnson
Partch Fred C (Eva L) guard 1295 State h at Feeding Hills
Partenheimer Edwin W (Lucy M) slsman GBCo h 59 Rochelle
—Edwina L clk (106) 36 Court r 59 Rochelle
—Louise E clk MMLInsCo r 59 Rochelle
Partridge Arthur M (Sara I) h 35 Orlando
—Arthur M Jr (Mary B) draftsman USRCo h 109 Wilmont
—Caroline L Mrs tester CFalls r 35 Leete
—Charles H (Caroline L) in US Army r 35 Leete
—Emmy C r (8) 107 High
—Harriett M cashier SPM h (1) 31 Maple
—Wallace H (Abigail S) slsman h 197 Belmont av
—Wilson B in US Navy r 197 Belmont av
Partyka Albert J (Antonina E) (Kenyon Market) 67 Kenyon h 21 Underwood
—Genevieve F clk 85 Chestnut h at Chicopee
—Helen M clk 85 Chestnut h at Chicopee
—John r 56 High
—Joseph (Frances) meat cutter 1423 Main r 238 Union
—Raymond r 56 High
—Theodore r 249 Union
—Walter (Josephine) mach PM&GCo h 60 Norwood
Parver Gertrude A r 228 Oakland
—Meyer J (Theresa T) tailor emp 1603 Main h 228 Oakland
Parylak Antoni (Annie K) barber and pocket billiards 4 Parker 10 h 19 Rogers 10
—Edward S in US Army r 19 Rogers 10
—Irene A emp AmBCorp r 19 Rogers 10
—Joseph W (Vera A) insp AmBCorp h 65 Michigan 10
Paryscuk Alice operating room asst 53 Bliss h 297 Dwight st ext
Parzick Marie G clk 40 Vernon h at WSpfd
—Vincent J associate eng USA r 296 Dickinson
Parzych Frank M (Elsie A) in US Army h 52 Birnie av
—Helen I clk Newell's Inc 1690 Main h at Holyoke
—Henry in US Navy r 39 10th
—Joseph V (Lottie C) foreman AmBCorp h 25 Kazbeck 10
—Lillian emp 162½ Franklin r 39 10th
—Walter (Stanislawa) chipper WSpfd h 39 10th
Pasadena Market (Mrs Mary Pescetta) grocers and meat 192-196 White
—The apts 2809 Main
Pasay Bernice W Mrs (Bernice Beauty Shop) 956 Worthington r do
—Felix J (Bernice W) meat cutter 362 Walnut h 956 Worthington
—Joseph J (Antonina N) meat cutter h 27 Briggs 10
Paschetto Alexander U (Dorina M) (Whitney Lunch) 119 Worthington h 28 Chilson
—Angelo (Whitney Lunch) 119 Worthington r 190 William
—Henry J (Gemma A) mach VNCo h 23 Shawmut
—Quinta E wid Paul P rem to Boston
—Renzo in US Marines r 28 Chilson
Paschkes Max (Eva) furrier 66½ Locust h 44 Woodside ter
Pascucci Augusto in US Navy r 976 Liberty
—Guiseppe (Fenisa) emp MCCo h 976 Liberty
—Mary R mach AmBCorp r 976 Liberty
Pasek Henry W (Lorrayne J) in US Navy r 31 Woodlawn
—John (Mary) car cleaner B&A r 126 Tenth
Pashko George V in US Army r 256 Stafford
—James M in US Army r 256 Stafford
—Lillian L icer 355 Chestnut r 256 Stafford
—Nicholas E in US Navy r 256 Stafford
—Sophie H wrapper 355 Chestnut r 256 Stafford
—Vangel D (Mary P) emp USA h 256 Stafford
Pasierb Casimir T (Helen F) lathe hand 156 Wason av h at CFalls
—John (Angeline) in US Army h 217 Centre 10
Pasik Anna insp AmBCorp r 126 10th
—John (Palaska) emp B&A h 126 10th
Pasini Eugene A (Catherine C) h 42 Freeman ter
—Eugene A Jr in US Navy r 42 Freeman ter
—Robert in US Navy r 42 Freeman ter
Paskiel Marie mach opr USA r 166 Princeton
Paskins Harold (Alice A) loader 195 Armory h 14 Ivy ct
Paskowich Charles S in US Navy r (7) 218 Ferry
—Stanley C in US Army r (7) 218 Ferry
Paspatis Nicholas (Tessie) (Italian Trading Co) 942 Main h 114 ConnAv
Pasquale Angelo J (Marion P) clk 578 Main h (4) 22 Bayonne
—Anthony (Joan M) in US Navy r 211 Dickinson
—Cesare G (Carolina E) janitor SGLCo h 35 Leete
—Louis J (Phyllis M) gas fitter SGLCo h 36 Leete

—Peter (Theresa) in US Army h 37 Palmer av
—Realty Corp Pasquale Tabaldi pres-treas 479 Main 10
—Rose wid Donato h 147 Cedar
—Staley mach opr VNCo r 147 Cedar
—Theresa (Gay Cleaners) 708 Sumner av r 37 Palmer av
Pasqualini Anna M clk r 14 Roy
—Floriano F (Margaret J) pres Old Post Office Square Cafe 80 Worthington h 14 Roy
—Margaret J clk 80 Worthington r 14 Roy
—Marshall H (Mary M) cafe 755 Liberty h 108 Grover
—Silvano (Bianca) h 25 Roy
Pasquarielli Frank A (Marguerite T) slsman 45 Loring r (4) 168 William
Pasquilini Madeline R student r 14 Roy
—Rena M clk r 25 Roy
Pasquini Armando P (Virginia) in US Army h 76 Benton
—Gloria H student r 772 Page blvd
—Guido (Alfea A) lathe hand Westinghouse h 772 Page blvd
—Virginia Mrs clk 365 State r 76 Benton
Pass Arthur M (Dorothy) constructionwkr h 155 Tyler
—Dorothy M emp 93 Orleans r 155 Tyler
Passera Charles E (Agnes M) slsman h 78 Johnson
Passerina Anthony J student r 92 Buckingham
Passey George E (Gladys L) in US Navy r 135 Oakland
—Gladys L Mrs steno 1295 State r 135 Oakland
Passone John rem to Philadelphia Pa
Pasteris Emile J in US Navy r 124 Melville
—Frank (Albertina R) chauf WSpfd h 124 Melville
—Joseph J in US Navy r 142 Methuen
—Leo J in US Merchant Marine r 142 Methuen
—Vincent J (Mary V) sta fireman 36 New Dwight h 142 Methuen
Pasternak Joseph J (Charlotte K) custodian 495 Chestnut h 333 Franklin
Pasteruk Wasil (Mary) mail porter B&A h 120 Congress
Pastoreck Carl died Apr 30 1945 age 52
—Jessie B wid Carl h 38 Lorimer 10
—Rudolph C (Shirley F) in US Navy r 38 Lorimer 10
Pastormerlo Bianca F cashier 1402 Main r 25 Morris
—Caroline A Mrs seamstress 341 Dwight r 25 Morris
—Joseph (Caroline A) baker's helper GBCo h 25 Morris
Pastreck Edwin E (Alda R) foreman Westinghouse h 308 Page blvd
—Elsie A r 84 Jenness
—Ernest W (Rita A) in US Navy r 495 Berkshire av
—Joseph A (Mary A) patternmkr Westinghouse h 84 Jenness
—Rita A Mrs mach opr 15 Park r 495 Berkshire av
Pastrick Frank J (Mae A) metal patternmkr CVMfgCo h 1354 Bay
Pasukonis John V in US Navy r 8 Sumner ter
Paszkiewicz Rose J wid Joseph cleaner B&A h 17 Franklin
Patch Charles E (Frances J) mgr 1670 Main h (3L) 114 Central
—Florence B Mrs office mgr 87 State r 98 Alden
—Frances J Mrs clk 1354 Main r 114 Central
—Helen rem to Revere
—Minnie E wid Charles B h 661 Belmont av
—Roswell F (Florence B) prin clk (106) 36 Court 98 Alden
Patenaude Albin r 26 Holyoke
—Armand L in US Army r 48 Montgomery 10
—Arthur (Simone) painter h 151 Monroe
—Cyril G (Bertha J) tester CVMfgCo h 21 Pulaski 10
—Ernest W (Nettie) emp CVMfgCo h 338 Worcester 10
—Florence rem to Framingham
—Frank A r 115 Pasadena
—Gertrude M r 338 Worcester 10
—Hector in US Army r 48 Montgomery 10
—Odila E in US Marines r 48 Montgomery 10
—Robert J in US Army r 338 Worcester 10
—Rosanna wid Camille A r 38 Crystal av
—Ruth M clk 95 State r 338 Worcester 10
—Sarah C r 60 Rencelau
—Theodore J letter carrier h 115 Pasadena
—Theresa M clk TelCo r 338 Worcester 10
—William died Apr 28 1945 age 70
—William J foundrywkr CVMfgCo r 48 Montgomery 10
—see Patnode
Patenod Lionel (Anna) h 118 Estes
Paterakis Stephanos (Magiopoulos & Paterakis) 290 Chestnut h (6) 136 Congress
Paterson Barbara H wid Neil r 108 Garfield
—Gertrude seamstress 1477 Main h at Ludlow
—Gladys E Mrs typist AmBCorp r 30 Allen
—James (Margaret M) foreman 1694 Main h (24) 8 Oak Grove av
—Norman J (Gladys E) in US Army r 30 Allen
—see Patterson
Patia Frank J (Margaret) drill opr CVMfgCo h 195 Hampshire 10

—John J in US Army r 195 Hampshire 10
—Phyllis clk CVMfgCo r 195 Hampshire 10
—Viola mach opr AmBCorp r 195 Hampshire 10
Patience William M janitor 98 Elliot r do
Patina John M (Irene B) pres-sec-treas John M Patina Inc 121 Spring h at Longmeadow
—John M Inc John M Patina pres-sec-treas druggists 121 Spring
Patingre George R in US Navy r 172 Jasper
—Helen M clk (1-2) 135 Boston rd r 172 Jasper
—Joseph E in US Navy r 172 Jasper
—Rene J (Margaret V) dist chief SFD h 172 Jasper
Patla Henry M mech 18 Osborne ter h at CFalls
Patnaude Bernice T Mrs bkkpr 77 Winter r 53 Genesee
—Elsie S wid Frank J nurse (5) 69 Wilbraham rd h do
—Henry E (Bernice T) lwyr (418) 115 State and 1st asst city solicitor (233) 36 Court h 53 Genesee
—Lester C printer S Daily News r 83 Bradford
—Raymond J A prod asst USA Armory sq h at N Wilbraham
—& Fuller (Henry E Patnaude and Horace M Fuller) lwyrs (418) 115 State
Patno Aurelia M wid Frederick died Mar 7 1945 age 84
—Lillian L emp 335 Chestnut r 102 Lincoln
Patnode Alice rem to Westfield
—Arthur A (Delia M) driver 142 Albany h at W Deerfield
—Bertha r 32 Harvey
—Charles J in US Army r 2715 Columbus av
—Dennis C in US Navy r 1716 Dwight
—Dorothy I married Thomas Ruell
—Elizabeth M bkkpr 127 State r 1716 Dwight
—Joseph L (Emma B) supr 55 Stockbridge h 141 Garland ter
—Joseph N office mgr CFalls h 1128 St James av
—Lillian Mrs r 79 Sargeant
—Lloyd L (Sylvia L) paper cutter PPubCo h (6) 40 Oswego
—Ruth D cook 1200 Main r 2715 Columbus av
—Stuart H in US Navy r 141 Garland ter
—Sylvia L Mrs bkkpr 19 Hampden r (6) 40 Oswego
—Thomas A r 1128 St James av
—Wilfred J (Virginia M) assembler 55 Stockbridge h 162 Garland ter
—William H guard AmBCorp h 1716 Dwight
—see Patenaude
Paton Ann G emp USA r 5 Goodrich
—Anna L wid William h 309 Bay
—Archibald K (Edith C) dairyman GICCorp h 224 Oak Grove av
—Charles B (Elspeth R) emp 1414 Main h 5 Goodrich
—Charles B Jr (Helen R) assembler BMTCo h 173 Maynard
Patrakis Charles (Mary) chef 1947 Main h 40 Church
—Clara clk 1365 Main r 40 Church
—Ernest C in US Navy r 40 Church
—Eveline M Mrs clk 433 Chestnut h 31 Ringgold
—Fanny M clk 1365 Main r 40 Church
—George emp AmBCorp r 40 Church
—Mary emp AmBCorp r 40 Church
—Peter in US Navy r 40 Church
—Peter A (Evelyn M) molder G&BMfgCo h 31 Ringgold
—Stanley in US Army r 40 Church
Patrell Oliver in US Navy r 78 Clifton av
—Oliver L baker 398 Hancock h 390 do
—Oliver L Mrs (Minnie H) died Feb 8 1945 age 80
—Oliver L Jr (Mary A) mgr 398 Hancock h 78 Clifton av
—S Edith nurse 390 Hancock r do
Patric Clifford J (Katherine H) truck driver 838 State h at Hampden
—Virginia E clk (401) 145 State h at Hampden
Patricia Tool Co (Daniel E Harrington) tool mfrs 1614 Page blvd 10
—Undergarment Co Inc Semon Wolf pres Sidney Richman v pres underwear mfg 123-137 Main
Patrick Andrew r 1967 Main
—Daisy B Mrs clk 1450 Main r (5) 15 Salem
—Edward J (Helen B) in US Coast Guard r 30 Banner 10
—Edward M asst plant mgr 15 Page blvd h at Westfield
—Hattie Mrs caretaker 5 Northampton av r do
—Irwin C (Daisy B) h (5) 15 Salem
—Joseph J (Sophie H) asst foreman USA Armory sq h at Westfield
—Lucia P bkkpr BMTCo r 15 Pershing ter
Patrie Albert P (Florida M) chauf USA h 280½ Walnut
—Florida M Mrs checker USA r 280½ Walnut
—Mabel wid Antoine emp IMCo h (5) 72 Patton
—Wilfrid W (Victoria M) porter 485 State h 86 Oak
Patronis Mabel Mrs mach CVMfgCo h 1340 Boston rd
Patronsky Bertha H clk 1402 Main r 18 Coomes
Patruno Albert in US Army r 544 Union
—Anna checker USA r 544 Union

REAL ESTATE
RENTALS
APPRAISALS
A. C. WHITE, JR., REALTOR
293 Bridge Street
Telephone 2-5109
INSURANCE
PROPERTY MANAGEMENT
MORTGAGE LOANS

FORBES & WALLACE . . SHOPPING CENTER FOR WESTERN NEW ENGLAND

—Emily laundrywkr 140 High r 544 Union
—Frank (Margaret) in US Army h 257 Dwight st ext
—John r 171 Chestnut
—Margaret Mrs slswoman 1414 Main 257 Dwight st ext
—Pasqualina tool crib tender USA r 544 Union
—Stefano (Mary) h 544 Union
Patsiukl Bernard J (Anna) slsman 1808 Columbus av h 23 Morgan
Patsouris George mach opr Chicopee 2158 Main
Pattee Ellen r 70 Chestnut
Patten Bryant M (Arabelle G H) dist mgr TelCo h 35 Fenimore blvd
—Edward J (Stella V) fireman SFD h 47 Mooreland
—Harold D (Hazel R) sls rep h 20 Rosemont
—Stanley h (1) 68 Osgood
—see Patton
Patterala Frank (Catherine V) janitor Federal Land Bank h 1267 Carew
—Helen student r 1267 Carew
Pattern Makers League of N America Francis Kelly business agt (202) 36 New Dwight
Patterson Alice A wid Albert A h 101 Greenwood
—Annabelle E r 9 York
—Arthur D (Bernice E) acct emp 95 State h 95 Dartmouth
—Barbara E Mrs cashier 346 Bay r 733 St James av
—Beatrice E sec Springfield Safe Deposit and Trust Company 127 State r 25 George
—Bridget C Mrs emp CBWWks h 40 Webster
—Catherine M wid William G h (1A) 2 Manor rd
—Catherine S benchwkr MBCo r 33 Norfolk
—Christine A nurse 23 Norfolk h do
—Cless (Gladys) in US Army r 32 Byron
—Cora emp 139 Lyman r 119 High
—Dorothy B steno 365 State h at Monson
—Eileen G clk 1295 State h at Chicopee
—Elizabeth C Mrs comptometer opr MCCo h 17 Oak
—Ella emp MMLInsCo r 33 Norfolk
—Ellen J wid David B clk MMLInsCo r 448 Wilbraham rd
—Fern E priv sec Chicopee r 26 Beech
—Florence emp USA r 18 Plainfield
—Garnett F in US Navy r 112 Maynard
—George H (Florence L) bdg supt 1562 Main h at Longmeadow
—George P (Bella) emp 1100 State h 308 Liberty
—George T (Patterson and Patterson) 228 Dwight r 140 Chestnut
—Georgia student r 151 Pineywoods av
—Grace A emp MMLInsCo h (11) 7 Hawley
—Harold G r (1A) 2 Manor rd
—Harold J (Beatrice A) service man SETCo h 864 Alden
—Harold J (Betty E) mach IMCo h 416 Tiffany
—Harry L (Christine A) miller USA h 17 Continental
—Helen D wid John G h 400 Liberty
—Helen I wid John W r 67 Ellsworth av
—Hiram E in US Army r 9 York
—Isabella J wid Ezra r (4) 96 Maple
—James H painter r 172 Ambrose
—James L treas Springfield Co-operative Bank 81 State h (4) 96 do
—John shipping clk WSpfd r 115 Orchard
—John L (Florence I) h 753 St James av
—John R (Mary) in US Army r 753 St James av
—Leon D (Annie E) fireman h 299 Newbury
—Leon I in US Marines r 299 Newbury
—Mary L hairdresser (301) 1490 Main r 299 Newbury
—Nellie J emp 398 Hancock r 373 Central
—Nora M wid Robert cook r 323 Dickinson
—Norma M steno 4th fl 33 Lyman h at WSpfd
—Prudence wid J Johnson h 373 Central
—Rebecca S wid Samuel h 25 George
—Robert E (Frances L) in US Army r 118 College
—Ruth H wid Cless R h 9 York
—Ruth J nurse S Hospital r 864 Alden
—Ruth L priv sec 1514 Main r 52 W Alvord
—Sallie wid Joseph r 59 10th
—Stanley apprentice toolmkr USA r 122 Chestnut
—Thomas F in US Army r 160 Alden
—William roofer r (1A) 2 Manor rd
—William (Mary) emp Union Station r 18 Plainfield
—William J (Ivy M) clk PO h 26 Beech
—William K (Barbara E) in US Army r 753 St James av
—Winthrop H (Louise F) (Patterson and Patterson) 228 Dwight r 151 Pineywoods av
—and Patterson (George T and Winthrop H Patterson) oil burning equipment and fuel oil 228 Dwight
—see Paterson
Pattison Elizabeth R wid David rem to California
—Robert (Isabella D) mach USA h 1606 Plumtree rd
—see Patterson
Patton Alexander stock clk 16 Broadway r 11 Mattoon
—Alma J wid Floyd R (Metropolitan Hotel) 1132 Main h do

—Bdg 15-19 Hampden
—Floyd R died May 18 1945 age 57
—Harry (Margaret A) sls director IMCo h 47 Clement
—Marion waiter 134 Chestnut r 170 Alden
—Realty Co Inc Urbano Giuliani pres-treas 529 Chestnut
Pattson Andrew (Catherine) r 23 Holyoke
Patzer Andrew M (Susan F) h 55 Revere
—Susan F Mrs bkkpr 60 Hannon r 55 Revere
Patzert Fritz mach emp 132 Birnie av r 43 Demond av
Paul Albert (Irene) emp CVMfgCo h 50 Crittenden
—Albert J in US Army r 31 Silver
—Andrew W rem to Amherst
—Anna nurse S Hospital r do
—August (Celina) weaver h 277 Main IO
—Edward A (Lou R) h (343) 2142 Main
—Edward O (Exilina) painter emp 1470 Main h 18 Morris
—Eleanor reeler USA r 277 Main IO
—Eugene G (Anna M) in US Navy h 18 Drew ct
—Francis J (Ruth A) rem to California
—Gerard J in US Army r 277 Main IO
—Herbert P (Celia H) car insp NYNH&H h 19 Pembroke
—Irene Mrs clk AmBCorp r 50 Crittenden
—Isidore J (Alice R) mach AmBCorp h 62 Hyde av
—Leon in US Navy r 949 Liberty
—Lester A (Phyllis S) woodwkr MBCo h 109 Parker IO
—Margaret T stitcher 88 Birnie av r 277 Main IO
—Marie R Mrs priv sec 32 Spring r 205 Dayton
—Marion R housewkr r 277 Main IO
—Mary C Mrs r 16 Ivy ct
—Orila A emp AmBCorp r 277 Main IO
—Philomene wid Damas cafeteriawkr USA r 62 Hyde av
—Raymond A (Lena E) h 93 Linden
—Rene T (Alice) h 511 Plainfield
—Roger M (Hazel F) insp Westinghouse h (1) 2702 Main
—Samuel (Ellen) (Samuel Paul & Son) 27 Silver h do
—Samuel & Son (Samuel Paul) platers 27 Silver
—Sylvio G in US Army r 277 Main IO
—William A electroplater emp 27 Silver h 31 do
—William C in US Coast Guard r 31 Silver
—William V (Marie R) mach emp 132 Birnie av h 205 Dayton
Paulding Raymond r 184 William
Paulhus Edouard (Anna L) h 24 Douglas
—Elphege R (Doris E) plumber emp 890 St James av h 95 Milford
—Jeannette M lapper 156 Wason av r 24 Douglas
Pauli Lotta wid George W r 10 Marengo pk
Paulick Joseph E (Stella T) prod clk AmBCorp h 81 Ardmore
—Joseph E Jr in US Navy r 81 Ardmore
—Marie A r (25) 8 Waverly
Paulides Anthony N (Anna S) (Myrick Coffee Shop) 35 Worthington h at WSpfd
—Herbert rem to WSpfd
Pauline Eli r 2000 Main
Paulk Carlton R (Elizabeth B) elec VNCo h 642 Cooley
—Raymond C (Violet M) emp City h 448 Hancock
Paulo Irene office sec (545) 31 Elm r 109 Essex
—Lionel T (Mary) janitor USEnvCo h 109 Essex
—Maria P emp 355 Chestnut r 109 Essex
Pauls Eleanor F junior clk Registry of Probate 65 Elm h at WSpfd
Paulsen E Henry (Theodora) r 65 Horace
—Gordon W (Margrete K) rem to Maine
—Henry G (Mary A) mach VNCo h 20 Edendale
—Mildred R office clk 233 Carew r 87 Arthur
—Shirley F steno 797 Page blvd r 20 Edendale
—Virginia priv sec Federal Land Bank of Spfd r 22 Howard
Paulson Christian L (Constance L) emp 240 Chestnut r (7) 266 Pearl
—Constance L Mrs steno MMLInsCo r (7) 266 Pearl
—Edward L (Mafalda J) dairywkr 45 Pomona h 52 Kensington av
—Stanley M (Anna B) foreman 132 Birnie av h (20) 356 Belmont av
Pauly Barbara J priv sec 365 State r 47 Brunswick
—Gladys A Mrs clk 1414 Main h 40 Orange
—John (Everelda) acct Harvey & Whipple h 47 Brunswick
—Lester F (Margaret B) clk MCCo h 660 Powell av
—Louis (Hazel E) insp AmBCorp h 48 Howes
—William pres-treas E L Knowles Inc 222 Hancock and acct 18 Wight pl r do
Paushter Harry (Bertha) tailor 1840 Main h 83 Melha av
—Matthew r 83 Melha av
—Sylvia clk 236 Chestnut r 83 Melha av
Pauze Alfred J (Laurentine O) painter 341 St James av h do
—Claire M wid George A h 119 Alden
—G Roger (Loretta E) mach opr 36 Main 18 Coomes
—Loretta E Mrs typist 198 Chestnut r 18 Coomes

—Marie B married Andrew J Halley
—Melba J steno (512) 1562 Main h at Agawam
—Paul G (Margaret E) mach opr h 105 Island Pond rd
—Sylva A (Grace A) mech G&BMfgCo h 20 Wareham
—William A (Yvonne M) clk G&BMfgCo h 94 Thornfell
Pava Abraham (Edith T) pres-treas Pava Store Equipment Co Inc 80 Heywood h at Longmeadow
—Arthur A in US Army r 28 Somerset
—Bros (Moses L and Louis S) real est (324) 196 Worthington
—David H in US Marines r 39 Cliftwood
—Grace wid Benjamin died May 4 1945 age 72
—Jacob in US Army r 39 Cliftwood
—Jacob (Anna B) (Federal Candy Co) 37 Lyman and slsman 36 Olmsted dr h do
—Louis S (Ida E) (Pava Bros) (324) 196 Worthington h 28 Somerset
—Moses L (Fannie) (Pava Bros) (324) 196 Worthington h 39 Cliftwood
—Phyllis T student r 28 Somerset
—Simon in US Army r 39 Cliftwood

PAVA STORE EQUIPMENT CO INC

Abraham Pava pres-treas designers and manufacturers of store fixtures for every type of business 80 Heywood

Paveglio Vin F (Mary B) h 81 Park rd
Pavia Philip (Elsie) constructionwkr r 9 Bond
Paviol Maurice A Jr in US Army r (39) 40 High
—Phoebe A B Mrs mach opr USA h (39) 40 High
Pavlakis Andrew (Irene C) drop forger SDFCo h 636 Carew
—Florence M Mrs mach opr 55 Stockbridge r 19 Hunt
—Irene K Mrs clk 44 Willow h at Hazardville Conn
—Peter P (Florence M) in US Army r 19 Hunt
Pavlica Agnes V stripper 157 Chestnut r 673 Liberty
Pavloglou George I rem to Washington D C
—Harry G (Mary P) barber 503 Armory h 13 Woodmont
—Ignatius G (Panoren) (New York Barber Shop) 2169 Main h 30 Beauchamp
—Peter I in US Navy r 30 Beauchamp
—Vacilious I in US Army r 30 Beauchamp
Pavoni Enrico (Emma M) carp h 194 Hancock
Pawlikowski Irene mach opr USA r 64 Crane
Pawloski Stanley (Christine) policeman USA Armory sq h at Northampton
Pawlowicz Henry (Mollie) in US Army r 1083 Worthington
—Hilda clk G&BMfgCo r 78 Saratoga
—Simon (Josephine) h 78 Saratoga
Pawlowski Joseph J (Helen M) foreman Palmer r 30 Enfield IO
Pawls Elizabeth emp 175 Bowdoin r do
Pawlyk Onizym r 54 Saratoga
Pax Hugo P (Lilly G) slsman 7 Stockbridge h 332 Forest Park av
—Lilly G Mrs sec-treas Guenther & Handel Inc 7 Stockbridge r 332 Forest Park av
Paxson William F (Lillian F) car insp B&A h (8) 92 Woodside ter
Payant Rose Mrs seamstress 38 Dwight h 75 Eastern av
Paydos Helen presser 2867 Main r 22 Medford
Payer John A (Edith S) refrigeration tester Westinghouse h (12) 161 Sumner av
Payette Anatole (Mary) carp h 449 Taylor
—Edward T (Bessie E) chauf WSpfd r 12 Emily
—Stanley chaufs helper Holyoke r 27 John
Payeur Benjamin W (M Adaleer) h 37 Merwin
—Frank B (Armina C) mach emp 132 Birnie av h 38 Merwin
Payne Alfred G (Viola S) industrial eng MCCo h 20 Mandalay rd
—Dolly r 133 Maple
—Emma T Mrs insp AmBCorp r 318 Belmont av
—Frederick H asst dist chief Springfield Ordnance District 95 State r 50 Maple
—Helen clk SETCo r 42 Cornell
—Helen C packer 385 Liberty r 93 Everett
—Herbert emp Wesson Memorial Hospital r 80 Sargeant
—Herbert F (Katherine D) cashier 1295 State h at Longmeadow
—I Louise wid Harding h 80 Sargeant
—John M in US Marines r 93 Everett
—Julia Mrs r 36 Mattoon
—Louise M Mrs supv 95 State r 396 Page blvd
—Martin S (Mary B) sta fireman 415 State h 98 Yale
—Mary A billing clk 318 Chestnut r 93 Everett
—Michael H (Theresa F) mach 103 Nursery h 103 Everett
—Michael M (Julia) steamfitter emp 89 Dwight h 93 Everett
—Nellie cafeteriawkr MCCo r 31 MassAv
—Richard S h 20 Westford av
—Robert r 103 Everett
—Robert T (Louise M) in US Navy r 396 Page blvd
—see Paine

SALES RENTALS MANAGEMENT HENRY M. CLARK CO., REALTORS APPRAISALS MORTGAGE LOANS 100 BROADWAY TELEPHONE 7-0231

ALBERT STEIGER COMPANY
DEPARTMENT STORE — 1477-1497 MAIN ST.

Paynter Laura Mrs clk r 1967 Main
—Nelson L (Aileen M) mach VNCo h 125 Glenwood blvd
—Russell (Laura) in US Army r 1967 Main
Payson C P Company (Carle P Payson) refrigeration supplies 579 Main
—Carle P (Elsie B) (C P Payson Company) 579 Main h 457 Allen
—Peter M (Beatrice T) mgr 302 Sumner av h 8 Sumner ter
Payton Edward (Jennie) janitor Westinghouse h 130 William
—John D (Clara) billiards 845 Dwight h 61 Rifle
Pazder Bernard (Janet W) in US Army r 739 Boston rd
—John A (Ann A) gang boss USA h 739 Boston rd
Pazola Raymond maintenance man Saxonville r 122 Chestnut
Pazsak Mary E wid Arpad P h 1207 Dwight
—Paul J emp USRCo r 1207 Dwight
—Wilma M emp AmBCorp r 1207 Dwight
Peabody Allen S (Gladys) physical director 33 Eastern av h 72 E Alvord
—George J in US Navy r 13 Wilbraham av
—Mary M Mrs h 15 Wilbraham av
—Myron C (Ruth C) v pres-sec Federal Land Bank of Spfd 310 State h 42 Dartmouth
Peach Bayard M in US Army r (G) 162 Maple
—Clara M wid Albert P elecwkr AmBCorp r 63 Waverly
—Ellen C Mrs tchr 740 Chestnut h (G) 162 Maple
—George O (Catherine) printer emp 67 Taylor h 593 Plainfield
—John W (Mabel D) mach opr h 885 Chestnut
—Joseph (Katherine E) eng B&M h (17) 2295 Main
—Kathleen M nurse 885 Chestnut r do
—Phyllis M chauf Westover Field r 885 Chestnut
—William E h 60 Fort Pleasant av
—William E Jr in US Army r 60 Fort Pleasant av
Peake Anna R clk SGLCo r 28 Amaron
Pear John (Lillian) emp USA h 135 Ferry
—see Pare
Pearce Thomas F (Hilda K) fireman SFD 34 Governor
Pearl Cafe (Peter Starzik) 10 Hampden
—The apts 58-60-62 Pearl
Pearlman Leon L (Doris H) rem to Worcester
Pearlstein Nathan (Diane) emp Westinghouse h 19 Churchill
Pearlview apts 268-274 Pearl
Pearlwood Julia M r 62 Essex
—Mattie r 62 Essex
Pearreault Alvina wid Alexander r 43 Chilson
Pearsall Caroline L wid Alvah J h (6) 100 Walnut
Pearson Betty rem to Wilbraham
—Carl A (Hazel W) acct emp 95 State h 23 Eleanor rd
—Charles (Edith H) h 18 Hiawatha
—Gloria L emp 1365 Main r 155 Westford cir
—Grace M binderywkr 7th fl 29 Worthington r 155 Westford cir
—Hans Rev (Edith L) pastor Bethesda Swedish Lutheran Church h 155 Westford cir
—James emp IMCo r 31 Thompson
—John (Ruth B) rem to Ludlow
—Lars (Wilhelmina) mach CVMfgCo h 91 Marsden
—Louis J conf 117 Bridge r 30 Broadway
—Millicent M egg candler 297 Plainfield h at W Spfd
—Niels I (Margaret) painter Federal Land Bank of Spfd and painter 206 Merrimac av h do

PEARSON T A ASSOCIATES INC

Thomas A Pearson pres-treas Conrad M LaBrecque clk John P Conboy asst treas complete construction service (60) 25 Harrison av tel 7-2689—See p 89

—Thomas A pres-treas T A Pearson Associates Inc (60) 25 Harrison av h at Longmeadow
—see Pierson
Pease Ariel C (Edith Y) massage 3d fl 1421 Main h 22 Reneelau
—Bertha G wid Stephen F r 85 Edendale
—Bertha W Mrs pres George F Pease Inc (2) 1178 Main r 17 Newhall
—Catherine A wid Charles L h 43 Reed
—Charles E died Feb 19 1945 age 68
—Charlotte L Mrs emp 33 Morris h 276 Dwight st ext
—Clara C wid Charles E h 188 Central
—Clara J wid Samuel S r 471 Chestnut
—Clifford N (Virginia F) condr NYNH&H h 44 Arden
—Constance A wid Rupert D housewkr h (20) 162 Walnut
—Dan H Costume Co (Daniel H Pease) 24 Huron
—Daniel H (Clarice F) in US Army h 455 Walnut
—Daniel H (Mildred L) (Dan H Pease Costume Co) 24 Huron h 27 do
—Dorothy D Mrs clk TelCo r 94 Pearl
—Dorothy H Mrs office sec (343) 94 State h at E Longmeadow
—Dorothy L clk SETCo r 89 Thompson

PEASE
—Dorothy V clk (405) 136 Dwight 43 Reed
—Edith L wid Clarence T h 16 Alden
—Edna C wid Loren H slswoman 1414 Main h (6) 26 High
—Eleanor J Mrs clk MMLInsCo r 44 Lafayette
—Elizabeth C wid Frederick died June 21 1944 age 86
—Ellen M emp 1974 Main h (542) 2142 do
—Elmer died Sept 20 1944 age 48
—Elmer J (Dorothy H) eng S College h 448 Wilbraham rd
—Esther M Mrs bkkpr Smith Carriage Co r 115 Essex IO
—Ethwald C (Ingre N) janitor 44 Oak IO h 120 Hampshire IO
—Express rear 162 Taylor
—F Maude tchr 235 State h at WSpfd
—Frances C h (1) 343 State
—Frank W (Grace E) h (4) 726 Main
—George E died June 10 1944 age 56
—George F (Bertha) treas George F Pease Inc (2) 1178 Main h 17 Newhall
—George F (Mae A) r 27 Huron
—George F Inc Mrs Bertha W Pease pres George F Pease treas trucking (2) 1178 Main
—George R (Virginia C) chemist USA h (1) 320 Union
—Gertrude A supv 365 State h (12) 97 Spring
—Harlan T (Hazel R) auditor SF&MInsCo h 130 Sylvan
—Harriet R h (3) 62 Avon pl
—Hattie A emp 109 W Alvord r do
—Helen M steno 1295 State h at Somers Conn
—Helen W wid George E h 15 Welcome pl
—Henry H (Myrtle N) prod clk Westinghouse h 25 Santa Barbara
—Herbert U (Ruth C) mach USA h 89 Thompson
—Horace B (Helen K) in US Army h (7) 118 Long Hill
—Howard E tool designer Hartford Conn r Undine cir n Stapleton rd
—Irene G wid Walter S steno 471 State h 53 Corona
—J Harlan (Gwendolyn P) rep (724) 1387 Main h 1261 Bradley rd
—James H (Millara W) opr WMassElecCo h 115 Essex IO
—James R (Anita) gang boss USA h 273 Redlands
—Josie I wid Denison L h 70 Vermont
—Leon E D (Sadie D) fireman SFD r 332 White
—Leon E D Jr in US Navy r 332 White
—Lina laundrywkr 21 Clinton r 11 School
—Lottie M wid George W r 15 Welcome pl
—Marjorie R continuity writer WMAS 1757 Main 130 Sylvan
—Mary C tchr 51 Homer h at Longmeadow
—Mary E r 96 Calhoun
—Mary E r 23 Dartmouth
—Nellie L wid Austin H h 39 Forest Park av
—Norman C in US Marines r (12) 97 Spring
—Paul J (Berthe W) in US Army h (2B) 4 Manor rd
—Rachel G tel opr Highland Hotel h (12) 19 Salem
—Raymond J died Oct 10 1944 age 67
—Raymond W (Belle S) gen foreman Dept Public Parks h 23 Gillette av
—Reginald M (Gladys M) mech Westfield h 40 Wellesley
—Richard W in US Army r 448 Wilbraham rd
—Robert E in US Merchant Marine r 448 Wilbraham rd
—Robert E (Sarah) rem to Palmer
—Robert F (Mabel I) mach USA h 258 Wilbraham rd
—Robert W (Edna R) clk MMLInsCo h 101 Abbott
—Rosa B h 39 Maynard
—Ruel A (Dorothy D) mach opr PM&GCo h 94 Pearl
—Sarah E r 131 Yale
—Theodore M (Ruth B) tchr 53 Elliot h 2047 Wilbraham rd
—W LeRoy (May H) emp Westinghouse h 70 Sherman
—Wallace A (Esther M) branch mgr S Nat Bank r 115 Essex IO
—Wendell W r 18 Pomona
—Wilder F in US Navy r 488 Central
—William M (Mary T) mach opr 55 Stockbridge h 834 Carew
—William M J in US Navy r 834 Carew
—Willmore B collector 1414 Main h 181 Marion
Peaslee Charles L (Lena M) hoisting eng h 172 Ambrose
—Fannie B wid Charles h 3371 Main
Peaster Edward T (Lena C) slsman 152 Lyman h 46 Burton
—Theodora L ledger clk WMassElecCo r 46 Burton
Peat Anita P married William H Morrison
—Elizabeth F wid Leon H h 2612 Main
—Leon H (Florence V) interior decorator h 102 Arcadia blvd
—Ralph A (Claire M) tool designer AmBCorp h 100 Grenada ter
Peavey Harold F (Georgianna H) eng Worcester h 598 Dickinson
—John F (Ann G) in US Army r 131 Harvard

Pecado Advertising Specialties (Oscar L LaRoche) 28 Saratoga
Peccinelli C J r 837 Main
Pechulis Charles I (Roberta) cook 1478 Main h 53 Bond
—Diamandy wid Ignatius r 593 Chestnut
Peck Allen L (Laura A) claim adjuster 3d fl 1200 Main h at WSpfd
—Bernard J (Eleanor M) in US Navy h 14 Palm
—Carl P (Gertrude B) insp h 15 Hazen
—Carleton E rem to New Hampshire
—Carrie M wid Ralph B rem to Newton Highlands
—Clara F wid Frank L h 219 Oakland
—Daniel D (Hattie M) carp 93 Allen h do
—E Estella Mrs emp 80 Belmont av r 38 Bellevue av

PECK E F WOOD & COAL CO

Elias F Peck prop Lehigh and Pennsylvania Anthracite and Bituminous Coal special domestic coke range and fuel oil oils and all kinds of wood 26 Amity Court—See p 76

—Earl E (Evelyn C) pressman MCCo h 30 Milton IO
—Edward C Jr (Ruth M) in US Army r 35 Glendell ter

Peck Elias F

(Edna E) prop E F Peck Wood & Coal Co and trucking 26 Amity ct h at Hampden—See p 76

—Eugenia Mrs cook r 471 Chestnut r do
—Eva I wid Milton H cleaner 64 Myrtle IO h 168 Oak IO
—George W (Emily M) heat treater CVMfgCo h 320 Main IO
—Helen D Mrs clk (209) 1200 Main r 23 Derryfield av
—Jay M (Lora M) boxmkr USA h 150 White
—John G (Carlotta S) trainman B&M h (2) 2353 Main
—Joseph (Helen D) in US Navy h 23 Derryfield av
—Kenneth R (Josephine M) grinder Westinghouse h 18 Robinson
—Louis H (Nellie M) foundrywkr CVMfgCo r 30 Milton IO
—Lumen O (Hildreth H) pres Westfield h 250 Maple
—Marjorie W Mrs housekpr r 25 Colonial av
—Merrill J (Victoria M) steamfitter Westinghouse h 91 Ardmore
—Milo E (Elizabeth A) in US Army r 116 Sylvan
—Milton A (Mildred S) patternmkr G&BMfgCo h 166 Oak IO
—Oliver A (Leona B) carp emp (910) 1387 Main h 248 Pearl
—Phyllis J clk 1379 Main h at WSpfd
—Rachel P Mrs tchr 118 Alden r 55 MassAv
—Ralph A (Carolyn A) mach CVMfgCo h 168 Corthell IO
—Ralph A (Lillian C) acct MDFCo h 118 Cornell
—Richard C (Rachel P) tester 120 Oakland h 55 MassAv
—Theodore T (Cascade Rug Cleaners) office 219 Oakland plant 16 Wight pl h at WSpfd
—Walter (Estelle M) mach VNCo h (5) 76 Oswego
—Walter J in US Navy r 23 Derryfield av
Pecka Anthony (Anna) molder MDFCo h 20 Prospect
—Theodore in US Army r 20 Prospect
Peckham Howard C porter 1502 Main r (3) 736 do
—Louis H (Louise M) filer 55 Stockbridge h 25 Spruce
—Lulu M cashier ASCo r 25 Spruce
—Robert N (Mary) rem to Boston
—Wentworth (Evelyn M) supv AmBCorp h 32 Warner
—Wentworth Jr in US Army r 32 Warner
Pecord—see Picard
Pecousic Villa "Barney Estate" off end Long Hill
Peczka Bronislaw S (Jean M) mach opr CVMfgCo h 36 Falmouth IO
Pedersen Earl J (Barbara) in US Army h (4) 370 Belmont av
Pederzani Angelo G (Phillis T) washer 472 Union h 15 Hayden av
—August (Ina P) in US Navy h 175 Alden
—Basil emp AmBCorp r 3346 Main
—Ettore L (Yvette O) slsman 1071 Page blvd h 30 Palmyra
—Lewis J mech USRCo h (5) 3 Piney pl
—Theresa wid Charles h 3346 Main
—Victor (Sophie) in US Army h 208 Pearl
Pederzoli Adele M wid Charles A treas Pederzoli Inc 341 Wilbraham rd h 965 Roosevelt av
—Dorothy A clk 341 Wilbraham rd r 965 Roosevelt av
—Eugene A (Mae J) treas Springfield Drug Co Inc 758 Main h 27 Federal
—Inc Ralph M Burke pres Mrs Adele M Pederzoli treas druggists 341 Wilbraham rd
—Mae J Mrs pres Springfield Drug Co Inc 758 Main r 27 Federal
Pedini Ugo (Maria) emp USA h 716 Worthington
Pedley Catherine B visiting nurse (610) 145 State r (2) 191 Pine
Pedlow Mary asst G W V Smith Art Museum r 369 Wilbraham rd

We give S&H Green Stamps
Poole's Springfield Managed and Conducted for Over Thirty Five Years

FIELD, EDDY & BULKLEY INSURANCE
1200 MAIN STREET PHONE 4-1112
Fire -- Accident -- Auto

Pedneault Raymond J (Mary M) forger's helper MDF Co h 427 Plainfield
Pedrazzi Francis T (Eleanor L) insp h 27 Ormond
Pedro John N chauf 52 Hillman r 122 Chestnut
Pedulla Louis E (Fanny R) warehouse supt 42 Waltham av h at Agawam
Peebles George G in US Army r (12) 127 Magazine
—J Arthur (Beatrice A) checker USA h 100 Hancock
—John G in US Army r (12) 127 Magazine
—Margaret A wid John slswoman ASCo h (12) 127 Magazine
Peek Ruby B cook 23 Hampden r 102 10th
Peele Barbara student r (6) 131 Sumner av
—Homer (Marjorie L) regional mgr (813) 145 State h (6) 131 Sumner av
—Marjorie C r (6) 131 Sumner av
Peeples Edward E (Margaret M) in US Navy r 14 Carver
—Margaret M Mrs clk (412) 1200 Main r 14 Carver
—Mary M tel opr TelCo r 30 Wareham
—William J (Anna F) slsman 833 Columbus av h 14 Scott
Peerless Casualty Co Charles J McMorrow gen agt (52) 25 Harrison av
—Food Products Co Inc Daniel F Carville pres-treas 480 Central
—Handcuff Co James Milton Gill pres Marguerite C Sheldon clk-treas mfrs handcuffs 91 Dwight
Peeso J Edward teller Union Trust Co r 14 Commonwealth av
—Mary J wid John M h 14 Commonwealth av
Peet—see Peat
Peets Edward (Rose M) mach opr CVMfgCo h 324 Worcester 10
—Henry (Aldea) in US Navy h 40 Arch
Peggy-Ann Doll Clothes (Samuel Leavitt) 27 Lyman
Pegoraro Gloria R toolmkr USA r 245 Pine
—Louis J in US Army r 83 Gardner
—Silvio (Elina J) janitor PM&GCo h 83 Gardner
—William (Enrica C) mason h 245 Pine
Pehleman Arthur D (Mary D) mech Chicopee h (2A) 304 Union
Pehrsson G L (Gustave L Pehrsson) picture framing (405) 168 Bridge
—Gustave L (Alice) (G L Pehrsson) (405) 168 Bridge and buyer ASCo h 58 Itendale
—Ruth K r 14 Benz
—Waldemar T (Edith A I) railway mail clk h 14 Benz
Peiker Harry C (Laura M) associate supt of loans MMLInsCo h (1) 164 Maple
Peirce Anne A h (2) 59 Maple
—Donald H in US Navy r 80 Thompson
—Harold E (Ruth J) railway mail clk h 80 Thompson
—Harry H v pres-actuary Mass Mutual Life Ins Co 1295 State r (2) 59 Maple
—Leona A r 471 Chestnut
—see Pierce
Peirog Beatrice laboratory technician Wesson Memorial Hospital r do
Peirolo James E (Rita G) mach PM&GCo h 114 Rowland
Peitrie Umberto emp S Bronze & Aluminum Co r 501 Worthington
Pekeris Norma wid Jacob r (7) 116 Long Hill
Pekins Lucy wid Theodore h 118 Greenwood
—Mary r 118 Greenwood
Pekola Anselm Jr (Helen A) gas engine man USA h (7) 3004 Main
—Helen A Mrs clk ASCo r (7) 3004 Main
Pelanjien Almaguard Mrs assembler AmBCorp r 45 Holyoke
—George (Almaguard) in US Army r 45 Holyoke
Pelchat Philip (M Belle) chauf 45 Fisk av h 47 Medford
—Pierre O photographer emp (509) 1331 Main r 2654 do
Pelcher Adam J mach AmBCorp r 44 Morgan
—Florence E r 44 Morgan
—Joseph S (Nellie R) mgr 43 Patton h 44 Morgan
Pelczarski Edwin (Norma) in US Army r 29 Spring
Pelican Freight Inc James J Kelley gen agt 2170 Columbus av
Peliciary Anthony (Rose) elec USRCo h 15 Corona
—Edna A comptometer opr AmBCorp r 15 Corona
—Isabel M comptometer opr AmBCorp r 15 Corona
Pelkey Anna J wid Wilfred J h 24 Lexington
—Benjamin L (Louise M) chauf 102 Albany h 1374 Dwight
—Edward L (Dorothy L) rem to Pittsfield
—Eva A Mrs assembler Westinghouse h (2) 11 Jenks
—Felix P (Sarah L) h 30 Alderman
—Francis X (Lillian O) toolmkr VNCo h 405 Plainfield
—George P (Mary L) h 163 Franklin
—Harold W (Theresa G) methods eng Hartford Conn h 51 Savoy av
—Ira N (Margaret A) draftsman USA h 149 Dickinson
—James G acid wkr Westinghouse r 163 Franklin
—Rosa wid George A r 805 White

PELKEY
—Wilfred J bartender 1839 Main 24 Lexington
Pelkie—see Peltier
Pelky Eva rem to Willimansett
Pell Blanche wid Michael h (5) 5 Thomas
—John A mach opr r (5) 5 Thomas
Pelland Edith R dental asst (407) 44 Vernon h at SHad Falls
—Elphege O emp PM&GCo r (6) 11 Loring
—Eugene A (Elizabeth A) slsman 376 Birnie av h 70 Ranney
—Mederic painter h 16 William
—Paul A in US Merchant Marine r 70 Ranney
—Ralph E in US Army r 70 Ranney
—Rheo G (Esther) driver 142 Albany h at Will
—Victor R (Alma) slsman 355 Chestnut h 133 Nursery
—Virginia L dental asst 691 State r 70 Ranney
—William in US Navy r 70 Ranney
Pellatt Claude W (Gloria E) planning dept USRCo h 11 Monmouth
Pellegrini Albino (Anita J) watchman Chicopee h 55 Hamburg
—Edward P mach opr VNCo r 55 Hamburg
—Viola E married Jack Fernett
—William P in US Army r 55 Hamburg
Pellegrino Anthony emp AmBCorp r 214 King
—Domenic J (Frances J) chauf 690 Worthington h 29 Wendell pl
—Frank J in US Army r 214 King
—James in US Army r 214 King
—John J (Mary A) barber emp 1200 Main h 76 Newland
—Pasquale V (Agatha) emp 71 Colton h 214 King
—Vito (Economy Sandwich Shop) 806 Main h 51 Mountainview
Pellerin Arthur J r 174 Centre 10
—Arthur O (Nora) toolmkr 35 Emery h 58 Wilbraham av
—Eileen r 58 Hebron
—Frank repair man 53 Osgood r 70 Montgomery 10
—Grace clk USRCo r 32 Kent rd
—Harriett M slswoman 1314 Main r 58 Hebron
—Hector C (Arcillia M) trucker's helper CVMfgCo h 179 Oak 10
—Henry C (Ruby M) musician and tchr music 194 Worcester 10 h do
Pelletier Adeline wid Alexis r 1043 Monsanto av 10
—Albert (Anna M) cabinetmaker 838 State h at Holyoke
—Albert A (Louise M) supt VNCo h 528 Union
—Albert A Jr cabinetmkr 838 State h at Holyoke
—Alfonse R (Elsie L) mach opr USA h 873 Worthington
—Aurele A (Marie R) ticket clk 57 Liberty h at Easthampton
—Chester W boilermkr's helper B&A r 60 Norwood
—Clarence E in US Army r 59 Spring
—Doris E Mrs insp USA r 204 Pearl
—Dorothy R mach opr AmBCorp r 59 Spring
—Emile (Irene) foreman H L Handy Co Plainfield h at Chicopee
—Ernest J (Leona M) carp USA h 67½ Tyler
—Eudoxie housewkr r 81 Lyons 10
—Fred janitor 206 Pearl h do
—Frederick J (Katherine T) slsman 335 Chestnut h 105 Pasco rd 10
—Harold E (Mary M) foreman AmBCorp h (2) 48 Summit
—Jean A (M Blanche) silk spotter 281 Mill h 83 Pine
—Joseph lab r 19 Mattoon
—Joseph A (Alice E) sexton St Aloysius (French) Roman Catholic Church h 276 Worcester 10
—Joseph A (Braida) mgr 733 Sumner av h 7 William
—Laura M Mrs h 38 Johnson
—Laurence J (Blanche L) melter Reynolds Metals Co h 10 Decker pl
—Lester F (Gladys R) insp MDFCo h 60 Norwood
—Lucien J (Doris E) in US Army h 204 Pearl
—Luciene (Olive) carp h 25 Queen
—Mabel Mrs rem to Ludlow
—Marie Cecile Mrs emp USA h 33 Hogan
—Marilyn rem to NY
—Mary A rem to Chicopee
—Nere F (Anna M) asst eng 64 Napier h 56 Harvard
—Peter J (Mary A) carp h 54 Scott
—Simone emp USEnvCo r 25 Queen
—Teresa mach opr USA r 261 Oakland
—Theodore heat treater MDFCo r 18 Cherrelyn
—Valmore A (Alma) furn rms 13 Wilcox h do
Pellett Lewis (Rose G) mgr 1019 Main h 27 Maryland
—Rachel wid Morris r 73 Malyfair av
Pelley Grace G Mrs died June 25 1944 age 31
—Harold N (Marjorie E) in US Army r 33 Virginia
Pellin Marziale F (Esther M) emp H L Handy Co h 232 Pine
Pellirin Blanche R mach opr 56 Main h 393 Columbus av

Pellissey Doris M Mrs audit clk 1293 Main r 59 Leyfred ter
—Winslow L (Doris M) clk Chicopee h 59 Leyfred ter
Pellissier Elmer F in US Army r 46 Hastings
Pello Joseph conf 1344 Dwight r 7 Morris
—Luigi (Maria) mach opr SWCo h 7 Morris
Peloquin Adrian rem to Albany NY
—Aime J (Anna M) tallyman 363 Eastern av h at WSpfd
—Alphonse J carp USEnvCo h 29 Marlborough
—Cora Mrs asst mgr 177 Main 10 h at Holyoke
—Dorothy C emp 95 State r 214 Commonwealth av
—Emile J (Albertine M) carp WSpfd h 2051 Main
—Esther clk 1414 Main r 214 Commonwealth av
—Ethel clk 69 Pease r 214 Commonwealth av
—Eva B housewkr r 31 Pomona
—Fernande A counter USEnvCo r 29 Marlborough
—Harry C (Gertrude J) mach G&BMfgCo h 141 Florence
—Louise M Mrs h (20) 66 Pynchon
—Peter emp 363 Eastern av r 2 Gunn sq
—Peter N (Hattie I) mach opr 15 Park h 9 Osgood
—Peter O (Marie A) in US Army r 90 Osgood
—Rachel nurse Mercy Hospital r do
—Rene J (Claire V) prod asst USA Armory sq h at Willimansett
—Rita nurse VNA and nurse 22 Howard r do
—Romeo A (Mabel E) in US Army h 161 Franklin
—Simone B married Roy A Rookey
—Ulric J (Anna C) mach opr MCCo h 148 Everett
Pelosi Alfred F (Sally M) h 122 Massasoit
Pelow Dale M student r 84 Johnson
—Dorothy B clk StRy r 84 Johnson
—Catherine M wid Frederick D h 84 Johnson
—Ray O (Margaret T) emp Westinghouse h 457 Union
—Wesley C in US Marines r 84 Johnson
Pelsey Rita B Mrs r 122 Essex
Peltier Amalda wid Hormidose r 122 Central
—Annie Mrs r 62 Dunmoreland
—Armand E in US Navy r 70 Alexander
—Armeline wid Moses V h (2) 7 Central
—Asa H elev opr ASCo r 35 Moore
—Desire S in US Army r 70 Alexander
—Donald F (Doris L) grinder USA h 11 Jones
—Edward A (Angelina M) pressman 4th & 29 Worthington h 383 Birnie av
—Eugene J (Jeannette C) foreman Westinghouse h 79 Cherrelyn
—Henry M (Nettie) h 20 Medford
—Lee J (Nita) emp Westinghouse r 24 Clinton
—Leona A r (2) 7 Central
—M A Agnes emp AmBCorp r 70 Alexander
—Octave A sta eng 32 Hillman h 82 Plainfield
—Raymond (Mary) rem to CFalls
—Sinai J (Eliza A) scale opr MDFCo h 70 Alexander
—Stella A r (2) 7 Central
—see Pelkey
Pelton Alice F rem to Westfield NJ
—Elmer W dairywkr 45 Pomona r 1215 Parker
—Elwood molder SFCo r 269 Taylor
—Forrest H in US Army r 269 Taylor
—Fuller F (Edith M) chauf USA h 269 Taylor
—Guy L (Bessie M) treas The Morris Plan Banking Company of Springfield 48 Vernon h at Longmeadow
—Lizzie J wid John W died Mar 25 1945 age 80
—Robert F emp CVMfgCo r 1215 Parker
—Wendell O in US Army r 269 Taylor
Pember Frederick rem to NY
—Martha Mrs r 41 Spring
Pendergast Edward J (Loretta V) slsman ASCo h 66 Ranney
—John R in US Navy r 66 Ranney
—Thomas J officer County Jail 79 York h at Holyoke
—see Prendergast
Pendleton George F (Mary I) boxmkr h 48 Linden
—George P (Hulda A) dentist (201) 293 Bridge h at WSpfd
—Lloyd R (Chestina S) clk E Longmeadow h 49 Euclid av
—Shirley H clk 365 State h at WSpfd
—William H (Beatrice S) in US Navy h 21 Westford cir
Pendrak Alphonse J (Cassie M) mach opr CVMfgCo h 23 Kazbeck 10
—Mina J clk 2 Parker 10 h at Ludlow
Penfield Alfred A constructionwkr 55 Stockbridge r 59 Avon pl
—Alfred H (Louise J) h 59 Avon pl
—Barbara cashier 24 Eastern av r 351 Union
—Edward W r 156 Pearl
—Marjorie L r 59 Avon pl
Penn Abraham B (Sylvia) sec-treas Jewish Credit Union and steamship agt and ins 716 Dwight h 144 Prospect
—Charles H died Jan 6 1945 age 53
—Janice H clk WSpfd r 126 Harvard
—Louis S (Hazel E) rem to California
—Mitchell E in US Army r 144 Prospect
—Mutual Life Insurance Co Robert T Hanifin gen agt (406) 1421 Main

KASKO HOME FURNISHINGS, INC.
1865 Main Street MAYTAG Sales and Service
Have Your Old Washing Machine Rebuilt
Have it Look Like New Phone 3-3342

REAL ESTATE
INSURANCE
MORTGAGES
APPRAISALS
E. D. JOHNSON CO.
1562 MAIN STREET
Telephone 6-7294

—Rebecca wid Abraham clk 42 Emery r 233 Forest Park av
Penna Albina G clk 1295 State h at N Agawam
—Antoinette wid Jerome P h 207 White
—Caroline wid Joseph h 40 Foster
—George J in US Navy r 40 Foster
—Stephen (Josephine C) emp SGLCo h 28 Union
—Steven emp USA r 207 White
—Thelma L personnel mgr 1454 Main r 40 Foster
—Vera G steno 1354 Main h at N Agawam
—Vincent (Lillian D) mach opr USA h 73 Johnson
Pennell James K (Anne L) chemist emp 111 Lyman h at Longmeadow
Penney Harold F (Evelyn E) in US Army h 60 Belmont av
Penniman Raymond F (Veronica B) elec emp 26 Taylor h 73 Jasper
Pennington Earl R in US Army r 37 Chase av
—Elmer (Alice) insp 95 State h 37 Chase av
—Kenneth E in US Navy r 37 Chase av
—William (Louise) h 49 Prospect
—William T (Stella R) slsman 120 Oakland h at Feeding Hills

PENNO ARTHUR P
(Blanche)
GENERAL CONTRACTOR
BUILDER OF
PENNO BUILT HOMES
KITCHEN MODERNIZING
INDUSTRIAL WOODWORKING
COMPLETE FACTORY
MAINTENANCE
MASON CONTRACTING
PAINTING
DECORATING
COMPLETE
HOME
BUILDERS
factory 625 Union WSpfd h 820 Parker WSpfd—See pp 82A 113A

Pennock Erastus W (Frances E) in US Army h 22 Westminster
—Louise S student r 22 Westminster
—Thomas W in US Army r 22 Westminster
Pennoyer Elmer mach USA r 53 Buckingham
Penny Elizabeth L hairdresser (406) 44 Vernon r 60 Silver
—Leslie meat cutter Highland Hotel r 171 Chestnut
Penrose William J (Leila T) pumpman Chicopee h 47 Waldorf
Pensarosa Ambrose (Lena) winder Chicopee h 42 Acushnet av
—Josephine R married Ludwig Rose
Pensa Stanley emp 48 Dwight r 64 Temple
Penzicker John emp 118 Fisk av r 273 Commonwealth av
People's Bakery (Edward Silverman) 680 Dwight
—Jewelry & Loan Co (Fred Platt) 1935 Main
Pepe Angela mach opr USEnvCo r 104 William
—Angelo E (Loretta P) (Nellie's News) 39 White and drop forger MDFCo h 104 William
—Antonio (Julia) clk HC&PCo h 66 Orchard
—Charles J (Christina M) car insp B&A h (4) 10 Rutledge av
—Clara H clk BSTWks r 57 James
—Edward L in US Army r 247 Nottingham
—Jennie mach opr USA r 247 Nottingham
—Joseph r 171 Chestnut
—Joseph in US Army r 66 Orchard
—Joseph (Rosanna V) car repr B&A h 33 Lombard
—Joseph (Viola) in US Army h 39 Central
—Joseph J emp Park Dept r 58 Adams
—Joseph V (Elizabeth J) toolmkr USA h 69 Marshall
—Louis J (Emma V) h 247 Nottingham
—Louise M assembler USA r 247 Nottingham
—Michele (Josephine) gardener E Longmeadow h 57 James
—Peter J in US Army r 66 Orchard
—Rose emp B-DCBCo r 66 Orchard
—Theresa M married James Bent
—William A (Margaret C) sign painter Hartford Conn h 6 Geraldine ct
—William B letter carrier r 66 Orchard
Pepin Alfred J (Beulah M) chauf 10 West h 118 Norfolk
—Alice wid Odilon J h 31 Donald
—Arthur L (Elizabeth A) h 675 Sumner av
—Bernard J in US Army r 274 Pearl
—Caroline G wid Omer J rem to Boston
—Delia M Mrs clk Baker Extract Co 1 Extract pl r 274 Pearl
—Denis H (Amanda J) bus opr StRy h 52 Fort Pleasant av
—Dona hostler StRy r 3025 Main
—Dorila E (Rose A) rem to Florida
—Doris M dept supv 837 State h at Suffield Conn
—Durham N (Mary E) h 103 Woodlawn
—Edward N (Madeline) assembler AmBCorp h 74 Cherry
—George A (Mary C) sls supv Boston h 38 Whittier
—George M (Sidonie R) r 26 Beaumont ter

—George R in US Army r 26 Beaumont ter
—Harold J (Florence L) clk MMLInsCo h 1384 Bay
—Irene M Mrs laundrywkr 12 Clinton r 12 Calais pl
—Joseph C (Irene M) millwright Westinghouse h 12 Calais pl
—Joseph D (Delia M) ticket clk B&A h 274 Pearl
—Mary E Mrs buyer 1414 Main r 103 Woodlawn
—Nellie A wid Edward D slswoman 1414 Main h 738 Belmont av
—Omer J died Aug 24 1944 age 70
—Roland L (Germaine A) mach AmBCorp h 399 Birnie av
—Ruth E rem to Florida
—William F (Rena M) eng Agawam r 48 Castle
Pepoon Elsie tel opr TelCo h (5) 21 Salem
Peppard William H emp B&A r 1797 Main
Pepper Carl F slsman 33 Dwight h at Holyoke
—Constance G typist (220) 38 Court r 94 Pendleton av
—James (Theresa) tobaccowkr h 56 Terrence
—Joseph M (Alice D) chauf 396 Albany h 27 Girard av
—Michael W in US Army r 94 Pendleton av
—Mildred F mach opr USA r 94 Pendleton av
—Pasquale (Catherine M) h 94 Pendleton av
—Pasquale F in US Army r 94 Pendleton av
—Robert C (Ethel B) v pres-sec Rice & Lockwood Lumber Co (605) 1559 Main h 155 Long Hill
—Rosario A (Irene A) mach opr HC&PCo h 91 Roseland
Pepperill Anthony R (Doris M) h 39 Mooreland
—Joseph J (Alice M) fireman NY h 7 Holland
Pepsi-Cola Bottling Co of Springfield Inc Abraham Cohen pres Jacob J Schulman treas 30 Bowdoin ter
Pepyne Frances C interviewer 282 Dwight h at WSpfd
Pera Edith wid John J h 65 Wellington
—George A (Elsie S) pumpwkr Holyoke h 155 Wilbraham rd
Perazzola Adolina (Victoria) h 1 Lebanon pl
—Claudio in US Army r 1 Lebanon pl
—Gena B bkkpr 101 Taylor r 1 Lebanon pl
—Ida slswoman 1292 Main r 1 Lebanon pl
—Lawrence (Mathilda E) meat cutter 203 Liberty h 32 Bond
—Lena timekpr Westinghouse r 1 Lebanon pl
—Theresa wid Louis h 16 William
Percoski Bertha L Mrs binder r 74 Linden
—Frank (Jean F) in US Navy r 55 Calhoun
—Jean F Mrs office sec AmBCorp r 55 Calhoun
—Joseph F (Bertha L) in US Army r 74 Linden
—Stanley (Catherine) carp h 75 Charles
Percy Bernard D in US Army r 156 Harvard
—Charles E (Mary V) in US Army r 48 Underwood
—Charles F (Helen M) repairman TelCo h 156 Harvard
—Dorothy M in US Navy r 156 Harvard
—Francis T (Marguerite C) in US Army r 45 Underwood
—James W (Elizabeth A) rem to New Jersey
—Mary E tel opr TelCo r 48 Underwood
—Thomas F (Margaret E) in US Marines h (28) 24 Manor rd
Pereira Anna linotype opr 8 Union (310) 1618 Main h at Ludlow
Perella Albert V in US Navy r 25 Tulsa
—Alphonse (Bruna) mach setter WSpfd h 23 Tulsa
—Irene A clk 21 Cypress r 25 Tulsa
—John in US Marines r 25 Tulsa
—John B (Irene) janitor E Longmeadow h 25 Tulsa
—Louis D mach opr VNCo r 25 Tulsa
—Marcella mach opr USEnvCo r 25 Tulsa
Peresad Fred (Ethel) h 89 Midway
Peresada Jennie wid Joseph h 130 Greenwood
—Joseph died Mar 26 1945 age 66
Peretti Fortunato G (Mary) in US Army h 32 Saratoga
—Mario G r 52 Fremont
—Mary T checker Westinghouse r 52 Fremont
—Pietro P (F Regina) janitor Westinghouse h 52 Fremont
Perez Pauline wid Angelo G clk 111 Chestnut r 412 Belmont av
Perfection Grate & Stoker Co Nelson J Hibbard pres-treas Catherine A Byrnes sec mfrs 4 Fisk av
—Lock Co (Herbert Levine) (224) 1618 Main
Perham Donald E (Rose R) in US Army h 323 St James av
—Rufus D (Olive E) chauf h 179 College
Pericolosi Frank A (Mary L) tool grinder WSpfd h 31 Margaret
—Mary L office mgr (1) 1660 Main h 51 Dexter
Perigord Joseph (Emma) h 51 Thomas
—Lucille B insp AmBCorp r 51 Thomas
—Raymond H (Lillian M) in US Navy h 24 B'rnie av
Peris Carlo (Carmela) grocer 112 Cedar h (1) 110 do
—Elizabeth R cashier 170 Worthington r (1) 110 Cedar
Perissich Ezio (Rachel M) mech h 88 Spring
Peristere William H (Jeannette R) mach USA h (4) 92 High
Peritz Charles G (Alice E) painter 63 Greenwich h do
—Charles J r 63 Greenwich
—Mary r 61 Greenwich
—Mary wid Charles h 61 Greenwich
—Stanley restwkr r 15 Lyman
—Stanley W (Edith) emp Reynolds Metals Co 63 Greenwich
Perkins Alfred B (Florence M) produce 125 Lyman h at Longmeadow
—Alice C wid Eugene C treas Perkins Soap Co 210 Albany h 42 Stratford ter
—Alta V clk USA h (203) 774 State
—Alrah L (Mildred M) clk B&A h 306 Oakland
—Arthur R (Jane) in US Navy r 86 School
—Blanche M wid Edwin F r (5) 31 Bowdoin ter
—Charles F mach opr MCCo h 36 Switzer av
—Chester J (Alice K) rem to Wilbraham
—Clara J h 116 Central
—Cyril A (Gertrude L) mgr 2132 Main h do
—Delia M wid Henry J h 68 Fort Pleasant av
—Doris E statistician 365 State r 26 Northumberland
—Dudley O (Alice M) ordnance eng USA h 26 Edgewood
—Edith M wid William L tchr 57 School h 78 Belmont av
—Ellen C r 1566 Allen
—Elwood D in US Navy r 26 Edgewood
—Ethel M tchr music (30) 774 State h do
—Ethel M Mrs clk 1414 Main r 43 Gordon
—Eugene C died Oct 17 1944 age 67
—Evelyn F r 216 Oak Grove av
—Fern G priv sec ASCo r 33 McKnight
—Floye D wid John M h 147 Belmont av
—Frances A wid John F Jr seamstress 1622 Chestnut h (27) 1123 Main
—Franklin (Annie M) in US Army r 130 Essex
—George C (Elizabeth C) pres-asst treas Perkins Soap Co 210 Albany h at Longmeadow
—Georgia E dietitian 816 State r 33 McKnight
—Georgie wid William H r 27 Abbott
—Gerald G (Evelyn M) tool grinder h 25 Mason av
—Guy S (Lillian F) Christian Science practitioner (517) 1537 Main h at Longmeadow
—H Lockwood (Daisy J) toolmkr Westinghouse h 26 Northumberland
—Harold M (Emma R) senior checker USA h 30 Fort Pleasant av
—Helen M clk MMLInsCo r 16 Parkside
—Henry J (Evelyn C) buyer Westinghouse h 51 Kimberly av
—Herbert H (Miriam L) repairman TelCo h 11 Ina
—Idella Mrs r 25 Mapledell
—James A (Flossie I) v pres WSpfd h (17) 90 Maple
—Janice M slswoman 1454 Main r (27) 1123 do
—Jean E Mrs priv sec WECo r 20 Gunn sq
—John D (Margaret M) fireman SFD h 48 Parkside
—Lewis H (Georgianna M) mach opr h 33 McKnight
—Lewis H Jr in US Army r 33 McKnight
—Lillian r 34 Temple
—Louis H Jr (Jean E) in US Army 20 Gunn sq

Perkins Machine and Gear Co
manufacturers of high grade industrial gears Circuit av c Palmer W Spfd PO Box 1331 Spfd—See p 154

—Marguerite A Mrs slswoman 1293 Main h (6) 40 Warriner av
—Marie r 739 Sumner av
—Marjorie S tchr 340 Sumner av 121 Forest Park av
—Mary Mrs emp USA and presser 281 Mill h 62 Essex
—Muriel I in US Marines r 1147 Bay
—Myrtle E Mrs comptometer opr (130) 36 Court r 28 Catharine
—Olney H (Ethel M) mach opr VNCo h 43 Gordon
—Richard E (Sarah) rem to Minneapolis Minn
—Richard W (Fern C) slsman 458 Bridge h 102 Yale
—Robert (Ruth) scraper VNCo h 24 Burr
—Robert E (Sibyl R) freight condr B&M 509 Plumtree rd
—Robert H (Ruby B) clk PO 436 Dwight h at W Spfd
—Rubie M clk 32 Spring and emp attendance dept public schools h 104 Middlesex
—Russell C (Rose D) slsman Boston h 174 Bloomfield
—Russell D (Charlotte) in US Army (6) 10 Warriner av
—Russell G in US Army r 33 McKnight
—Ruth A rem to Wilbraham
—Soap Co George C Perkins pres-asst treas Donald A Sullivan v pres Mrs Alice C Perkins treas Hazel A Selig clk mfrs 210 Albany
—Stuart M (Julia M) chauf 12 West h (5) 31 Bowdoin ter
—Thomas E (Marie R) platform man RyEx h 2713 Main
—Vernon B (Myrtle E) in US Navy r 28 Castle
—Wallace emp 100 Fort Pleasant av r 253 Central

The Union Central Life Insurance Co. 293 BRIDGE ST.
CHARLES S. MERRIAM, Manager
Telephone 4-3166

RALPH D. JONES, INC. CHRYSLER — PLYMOUTH
721 WORTHINGTON ST. TOWING SERVICE TEL. 6-6301 • Sales Distributors Service - Parts Wholesale Retail

—William A (Matilda T) clk PO h 67 Wason av
Perkis Alfred r 304 Bridge
Perk vanLith Edward A gen mgr 3387 Main h 951 Chestnut
Perla Cesare (Mary J) h 30 Applewood pl
—Joseph T (Lillian) coremkr National Bronze Co h 23 Applewood pl
—Serina P mach opr 480 St James av r 30 Applewood pl
—Thomas C coremkr National Bronze Co r 30 Applewood pl
Perler Samuel J (Ida E) gasoline 487 Columbus av h (6) 16 Sheldon
Perlman Louis (Ida S) rem to California
—Morris (Celia) assembler AmBCorp h 24 Montmorenci
Perlmutter David (Sylvia) cutter 29 Sheffield h 776 Belmont av
—Harry (Sara) assembler USA h (4) 5 Piney pl
—Max (Ida) cabinetmkr 29 Sheffield h 37 Johnson
—Morris R (Nettie) cabinetmkr 29 Sheffield h 57 Johnson
Perlowitz Abraham (Gussie) mach opr WSpfd h (6) 1160 Dwight
—Florence I married Norman Levine rem to Arizona
—Simon rem to NY
Perlowski Stephen (Mary A) foreman 120 Oakland h at Holyoke
Perman Dorothy E draftsman USA r 123 Norfolk
—Dorothy G emp (5) 3179 Main r do
—J Ernest emp 1615 Main h 123 Norfolk
Perna Elo (Edith B) carp Park Dept h 109 Oakland
Pernice Contardo (Nina R) clk 1423 Main h at W Spfd
—Frank C v pres William Kavanagh Furniture Co 443 State r 58 Oak
—Joseph C (Eunice) slsman 152 Lyman h at W Spfd
—Josephine P mach opr 33 Morris r 58 Oak
—Louise F forewoman 33 Morris r 58 Oak
—Orelio F (Mary E) press opr G&BMfgCo h 56 Oak
—Vincent R in US Army r 58 Oak
—Vincenzo (Natalina) h 58 Oak
Pero Arthur J (Helen C) buyer 1514 Main h (3) 30 Bradford
—Donald K clk 177 State r (3) 30 Bradford
—Elizabeth R clk TelCo r 15 Arion pl
—Ernest F (Elizabeth R) policeman h 15 Arion pl
—Ernest J (Jeanette R) driver 142 Albany h at Westfield
Perodeau Arthur (Stella) bus opr 144 Bridge h 69 Bradford
Perosino John F (Erma M) slsman 45 Pomona h at CFalls
—Joseph (Laura A) chauf 17 Sheffield r 282 Quincy
—Katherine P laundrywkr 140 High r 282 Quincy
—Louise wid Alessandro cafeteriawkr S College h 282 Quincy
—Mario A (Shirley J) in US Navy r 67 Sorrento
—Shirley J Mrs roller Chicopee r 67 Sorrento
Peroski Stasia C forewoman USA Armory sq h at Wil
Perosky Robert S in US Marines r 99 Carroll
—Stanley J (Margaret M) mach VNCo h 99 Carroll
Perotti Elizabeth A Mrs h 44 Marble
—Frank J (Rose R) insp CVMfgCo h 47 Governor
Perrah Albert A (Bertha A) chauf helper 1380 Columbus av h 55 Morgan
Perras Elise wid Louis r (7) 765 Main
—Emery G (Eleanore N) emp 55 Stockbridge h (7) 765 Main
Perrault Alexander died Nov 1 1944 age 81
—Andre J (Ella A) mach opr Westinghouse h 38 Jefferson
—Edward G in US Army r 765 Main
—Eugene C (Anna) clk WSpfd h 14 Savoy av
—Eugene L (Mary) in US Army r 14 Savoy av
—Frances A clk 95 State r 14 Savoy av
—George painter 64 Wilmont h do
—Herve (Pearl G) emp VNCo h 26 Claremont
—Irene V wid Joseph r 40 Congress
—John B r 38 Jefferson av
—John R dairywkr 302 Locust r 1075 Sumner av
—Joseph E emp USA r 29 Elliot
—Lawrence E (Martha) painter emp 5 and 7 Market h 34 Harriet
—Lewis (Cora E) r 47 Mattoon
—Mary Mrs insp PM&GCo r 14 Savoy av
Perreault Albani A (Matilda L) clk AmBCorp and dry cleaner 358½ Bay h 329 do
—Aldegonde I r 26 Los Angeles
—Alfred J (Cecile) porter 1970 Main h 31 Charter av
—Annette C insp PM&GCo r (1) 220 Pearl
—Armelrose A wid Arthur H h 42 Montmorenci
—Bernard emp IMCo r 31 Charter av
—Charles E lumberwkr Wil r (1) 220 Pearl
—Clement J (Emma F) polisher Chicopee h 14 Huntington
—Constance M emp 30 Kenwood ter r 1075 Sumner av
—Cora E Mrs mach opr BSTWks r 47 Mattoon
—Cyrille L (Anna) supt 216-220 Pearl h (1) 220 do

—Cyrille L Jr pressman 157 Chestnut r (1) 220 Pearl
—Edgar J (Elsie I) feeder MBCo h 24 Chester
—Edward (Marguerite) in US Army h (3) 3 Central
—Edward F radiographer h (6) 99 High
—Exerine M wid Ulric r 306 Union
—George r 187 Carew
—George G (Victoria) h 31 Charter av
—Henry A (Florence M) mach opr 55 Stockbridge h (6) 222 Pearl
—L Napoleon (Clara P) h 26 Los Angeles
—Leora married Robert Laird rem to Suffield Conn
—Lorraine T married Walter J Zbikowski
—Louis N (Edith M) mach E Longmeadow h 66 Morris
—Norma M married Theodore Gagnon
—Odilon J (M Blanche) grinder MDFCo h 35 Donald
—Preston E (Irene B) h 1075 Sumner av
—Roger L in US Coast Guard r 66 Morris
—Roland E in US Army r 98 Warrenton
—Vella L insp USA r 26 Los Angeles
Perri Ross (Clara M) in US Navy h 41 Manhattan
Perrigo Robert E rem to Shrewsbury
Perrin John G (Louise V) mech eng E Longmeadow h (M) 10 Chestnut
—Louise V Mrs tchr 1300 State r (M) 10 Chestnut
—P Egerton unit head G&BMfgCo h 17 Van Horn pl
—Roy (Ruth) elec h 894 Belmont av
—Ruth Mrs dental hygienist 39 Howard r 894 Belmont av
—Susan O clk 48 Vernon h at WSpfd
—see *Perin*
Perrine Raymond T (Dorothy H) dept supr CBWWks h 75 Penrose
Perron Bernice D tel opr BMTCo r (4) 50 Walnut
—Charles A (Viola I) mach USA h 20 Oak Grove av
—Dorothy nurse Wesson Memorial Hospital r do
—Eleanor L clk Union Trust Co r 375 Island Pond rd
—Eugene H (Anna) in US Navy h 367 Chestnut
—George E (Olive C) grinder AmBCorp h 494 Plainfield
—George J in US Navy r 361 Chestnut
—George M (Catherine M) asst foreman USA h 361 Chestnut
—Henri J S (Laura M) bartender 70 Chestnut h 375 Island Pond rd
—Hubert A (Annie M) emp AmBCorp h (1) 16 Cumberland
—John N h (16) 24 Winthrop
—Josephine M wid Louis F h (4) 50 Walnut
—Leo N (Dorothy E) (Star Garage) 16 Emery h 321½ Taylor
—Leon H (Lydia E) clk 521 State and draftsman WMassElecCo h 61 Fenwick
—Louise E r (16) 24 Winthrop
—Marguerite priv sec (401) 44 Vernon r 375 Island Pond rd
—Melville A (Alice S) assembler VNCo h 3 Leete
—Pauline F wid George W r 22 Piney pl
—Rose r (16) 24 Winthrop
—Rosemary E clk 93 Orleans r 361 Chestnut
—Yvonne M Mrs r 322 Dickinson
Perrone Rocco J (Catherine L) emp CVMfgCo and cleaner 994 Main h 64 Wilcox
Perrot Carl G (Helen A) mach opr CVMfgCo h 71 Lyndale
Perrott Helen Mrs insp PM&GCo r 145 Carr
—William (Helen) emp PM&GCo h 145 Carr
Perrotta Albert W in US Army r 37 Winthrop
—Christopher in US Army r (7) 40 Warriner av
—Christopher A (Beatrice R) in US Army h (31) 7 Noble
—Frank (Jennie) emp 33 Morris h 37 Winthrop
—Gloria M clk 33 Morris r 37 Winthrop
—Irma R r 37 Winthrop
—John A (Teresa F) rem to Greenfield
—Joseph in US Army r (7) 40 Warriner av
—Lucian (Theresa) emp Westinghouse h 31 Osborne ter
—Pasquale F emp City r 37 Winthrop
—Theresa Mrs (Osborne Beauty Shop) 31 Osborne ter r do
—Vincent E mech r 37 Winthrop
Perry Albert E (Mildred F) service eng Boston h 18 Ina
—Albert H in US Army r 18 Ina
—Alexander (Rosella T) janitor 104 Spring h do
—Amy L steno 95 State r 106 Champlain av IO
—Anna mach opr SETCo r 230 Quincy
—Anthony (Florence I) emp Westinghouse h 236 Oakland
—Anthony (Josephine) emp City h 230 Quincy
—Anthony Jr in US Navy r 230 Quincy
—Arsene A (Anna M) polisher 55 Stockbridge h 19 Lorraine
—Beatrice M clk Holyoke r 175 Florida
—Bertha L wid James housekpr 643 Union r do
—Bertrand J (Elizabeth A) chairman of the board Massachusetts Mutual Life Insurance Co 1295 State h 33 Atwater rd
—Blanche C wid Harry T h 37 Horace
—Charles H (Ellen M) assembler CFalls h 403 St James av

—Dana C (Lillian H) carp h 617 Dwight
—David T in US Army r 68 Quincy
—Delia M wid William h 116 Hancock
—Doris R cashier (406) 1383 Main r 22 McKnight
—Edith Mrs hairdresser 23 Harrison av h at WSpfd
—Edward (Annie B) chauf 215 Albany h 654 Union
—Edward A (Ethel M) slsman 823 State h at Wilbraham
—Edward C (Emily L) eng USA h 106 Champlain av IO
—Edward C Jr (Dorothy H) in US Army r 106 Champlain av IO
—Eleanor M steno 4th fl 127 State r 1086 do
—Eli researchwkr MCCo r 81 Berkshire IO
—Eugene K sprayer Westinghouse r 406 Central
—Eveline K clk US Govt r 403 St James av
—Foster N v pres American Bosch Corp Main at Chicopee line h at Longmeadow
—George r 38 Westminster
—George A (Ruth M) (Masse's Fish Market) 1037 State h 25 Stebbins
—Gloria A clk 1454 Main r 236 Oakland
—Grace A clk 4th fl 196 Worthington r (6) 81 School
—Hattie Mrs r 14 Northampton av
—Helen B N wid George F (Perry & Murphy Convalescing Home) 100 Pearl h do
—Helen G Mrs clk 942 Worthington r 29 Annawon
—Irving (Helen R) grocer 318 St James av h 110 Groveland
—Jacqueline M bkkpr 1548 Main h at WSpfd
—James r 32 Holyoke
—James F (Mabel E) foreman 120 Oakland h 1086 State
—James K (Ida L) tchr 1300 State h 50 White
—Jean rem to Taunton
—Jennie S h (4) 683 State
—John W (Mary E) molder Spfd Bronze & Aluminum Co h 67 Franklin
—Joseph M died Oct 8 1944 age 86
—Kathryn I clk 365 State h at WSpfd
—Laura B clk MMLInsCo r (7) 3 Piney pl
—Lenelta B cost clk MDFCo r 27 Clarence
—Leon F in US Army r 138 Colton
—Louis (Gertrude L) examiner Chicopee h 130 Locust
—Louise C wid Alfred H h 406 Central
—Lucy B wid David h 232 Walnut
—M Alice r 175 Florida
—Margaret A wid Edward r 19 Kimberly av
—Margaret H Mrs priv sec AmBCorp r 52 Euclid av
—Marion R packer DMCo r 19 Lorraine
—Marion R Mrs h 22 McKnight
—Maurice T (Helen C) toolmkr E Longmeadow h 28 Cameron
—Mildred F Mrs steno B&A r 18 Ina
—Milton T (Sarah G) h 1599 Plumtree rd
—Nathaniel emp Westinghouse h (2) 1131 Main
—Nellie A supr Quincy r 175 Florida
—Robert A (Mary R) in US Navy r 30 Hawley
—Robert S student r 106 Champlain av IO
—Spencer J (Helen G) emp AmBCorp h 29 Annawon
—Vina M h 7 Locust
—Walter E pres Holyoke h 175 Florida
—William J (Margaret H) in US Army r 52 Euclid av
—William K (Kate D) receiving clk USRCo h 36 John
—William T r 175 Florida
—Willie O (Morandy L) emp USRCo h 39 Fay
—Woodrow W rem to Pennsylvania
—Yale H (Ethel) factory rep h 980 Sumner av
—& Murphy Convalescing Home (Mrs Helen B N Perry) 100 Pearl
Persico Natale J (Angelina M) in US Army h 151 Quincy
—Salvatore (Mary) mason h 149 Quincy
Persip Francis R chef 1459 Main h (22) 1123 do
—Thomas H (Gladys M) emp CVMfgCo h 45 Lebanon
Person Martin B slsman (206) 1387 Main r inq do
—Priscilla mach opr USA h 1092 Main
Personal Finance Company William B Cahill mgr loans (209-210-211) 1618 Main
Persons Charles A acct emp (600) 293 Bridge r 112 Lake dr IO
—Paul W (Agnes E) clk MMLInsCo h 523 Wilbraham rd
Persson Carl E in US Navy r 15 Bernard
—Carl I (Ruth A) sta fireman 63 Elliot h 15 Bernard
—Carl N elec VNCo h (32A) 820 State
—Herman A (Anna S) tchr 1300 State h 129 Buckingham
—P Edvin (Nellie O) emp Westinghouse h 71 Central
—Per (Almida C) h 322 Fernbank rd
Perusse Wilfred painter emp 54 Adams r 1 Douglas
Pervere Clarence J (Nellie P) mach VNCo h 28 Saratoga
Pervonga Harold H (Eva G) mach Westinghouse h 55 Montclair
Perwea Milanda E wid Philip J h (99) 786 State
Peryea Anna M married Daniel G Flanagan
—Philip E (Bella) reeler MCCo h 4 Quebec IO
Pesce Mary emp Westinghouse r 194 Tyler

CLEANING PRESSING REPAIRING FRANKLIN CLEANERS & DYERS Fur Storage
281 MILL STREET TELEPHONE 6-5449

HAMPDEN SAVINGS BANK
Incorporated 1852
1665 Main Street
MORTGAGE LOANS
— FHA and Other Monthly Payment Plans —
See Us First
Savings Bank Mortgages are the Best

Pescetta Americo J in US Army r 55 Norwood
—Anna S rifler USA r 16 Broad
—Eleanor emp USA r 16 Broad
—Elizabeth wid Luigi h 55 Norwood
—Frank J roofers helper 26 Ryan ct r 55 Norwood
—Ines J marker 33 Morris r 55 Norwood
—Joseph A in US Navy r 1132 Carew
—Mary Mrs (Pasadena Market) 192 White h 1132 Carew
—Peter mach setter PM&GCo r 16 Broad
—Philip C (Amabile) trucker USA h 16 Broad
—Santa M cutter 33 Morris r 16 Broad
—Santina T trimmer 33 Morris r 55 Norwood
Peskin Hyman r 15 Mansfield
Pesockie Zenko paperwkr h 159 Sharon
Pessimato Katina M married Stanley Oswoski rem to Westfield
—Louis clk Westinghouse h (15) 72 Patton
—Mario S in US Army r (15) 72 Patton
Pessolano Antonio F (Mary E) trucking 115 Tyler h do
—Arthur E in US Army r 115 Tyler
—Cora hairdresser 1320 Main h at Feeding Hills
—Eugene J in US Army r 115 Tyler
—Frances M bkkpr 369 Worthington r 115 Tyler
—Frank J (Savina P) (Henry J Benjamin & Co) 96 Central h do
—Joseph P shipping clk 1502 Main r 861 do
—Joseph W smelter WSpfd h 114 Wilcox
—Michael C in US Army r 115 Tyler
—Michael P (Helen R) in US Army r 16 Saratoga
—Pasquale T in US Army r 115 Tyler
—Peter A (Eda M) assembler VNCo h 123 Hancock
—Rosario wid Vincent r 48 Eloise
—Vincent (Ida M) carp SGLCo r 393 Columbus av
—Vincent P (Mary P) lwyr (644) 31 Elm h 36 Westernview

PETE'S LUNCH
Peter A Valaoras mgr 587 Dwight—See p 211

Petell Edgar W (Lena) die sinker MDFCo h (5) 527 Main
—Joseph O (Clara L) fireman 1387 Main h 104 Chestnut
Petelle Eugene J (Frances E) insp Westinghouse h 47 Richelieu
—Howard O (Florence D) chauf 687 State r 78 Adams
—Joseph (Flora M) janitor E Longmeadow h 20 Ashmun
—Wilfred (Mapleleaf Cafe) 818 Main r 78 Adams
—Wilfred J R chauf Westover Field r 78 Adams
Petelli Alice laundrywkr 48 Howard r 81 Bliss
Peter Pan Bus Lines Co Peter Picknelly mgr 144 Bridge
Peterhansel Elsie tool grinder USA r 111 College
—Max E (Emma A) h 111 College
Peters Benjamin A (Esther E) asst shipping clk (610) 92 Worthington and mgr Peter's Public Service Bureau (311) 1597 Main h 44 Morris
—Clayton (Alice) janitor 298 S Main r 9 Adams
—Donald A in US Army r 44 Morris
—Dorothy nurse S Hospital r do
—Edwin E in US Coast Guard r 44 Morris
—Ellis R (Wanda V) in US Navy r 128 Greenwood
—George barber WSpfd h 56 Allendale
—George W Jr (May L) patternmkr Chicopee h 399 Central
—Hebert L (Mary L) painter emp 181 State h 90 Willow
—Isabel Mrs h 68 Sargeant
—John H (Pearl M) mach E Longmeadow h 45 Reed
—John S painter h (1) 22 Morris
—Koste J (Genevieve) waiter Highland Hotel r 54 Sherbrooke
—Leo G in US Army r 54 Sherbrooke
—Leona nurse S Hospital r do
—Mary J wid Henry r 34 Bancroft
—Mary R nurse Mercy Hospital r (1) 22 Morris
—Minnie A wid Charles died July 6 1944 age 85
—Peter J (Alice W) mach WSpfd h 55 Holyoke
—Phyllis M clk 32 Cypress h at Holyoke
—Rene E (Phyllis M) writer Westinghouse h 196 Osborne ter
—Robert (Mary C) miller USRCo h 23 Shillingford
—Roland G in US Army r 44 Morris
—Thomas peddler r 119 Franklin
—Vasila wid Joseph h 54 Sherbrooke
Petersen Doris M married Ronald Gravell
—Gertrude M steno Westinghouse r 109 Suffolk
—L Christian (Mary C) insp NYNH&H h 109 Suffolk
—Tycho M (Margaret M) ins agt 80 Broadway h 559 Wilbraham rd
—Tycho M Insurance Agency (Mrs Ida M Van Tassel) 80 Broadway
—Wilbur E in US Merchant Marine 559 Wilbraham rd
Peterson Adolph carp emp 139 Lyman r 33 Holyoke
—Albert W (Hazel A) garage supt 1414 Main h 46 Bonnyview av
—Albert W Jr in US Navy r 46 Bonnyview av
—Alex S (Ebba H) foreman USA Armory sq h at E Longmeadow

PETERSON
—Alfred Jr (Florence A) gage checker USA h 31 Coomes
—Alice M Mrs priv sec S Institution for Savings r 25 Worcester av
—Allen E (Gladys J) in US Army h (384) 2132 Main
—Amy L Mrs rem to Washington D C
—Anna H wid Alfred C rem to Washington D C
—Archie C (Ethel K) (Hallett & Peterson) 12 Oak Grove av h at Feeding Hills
—Arnold E (Olga S) photo engraver Hartford Conn h 89 Athol
—Arthur C ironwkr h 26 Brunswick
—Arthur E carp CFalls r 31 E Alvord
—Arthur F (Evelyn L) asst to gen mgr 21 Cypress h at Longmeadow
—Arthur F (Vera) fireman SFD h 257 Allen
—Arthur W driver 1075 Page blvd h at Hampden
—Carl (Lillian) in US Navy h 315 Chestnut
—Carl (Signe M) auto repr emp 54 Worthington h 60 Miller
—Carl T (Ellen E) mach Westinghouse h 257 Redlands
—Catherine T Mrs furn rms 94 Elliot r do
—Charles lab r 38 Franklin
—Charles A (Augusta N) woodwkr 74 Park h 11 Long View
—Charles V r (4) 92 Woodside ter
—Charles W died Jan 5 1945 age 58
—Cholly D (Mary E) roofing contr 93 Burghardt h do
—Clarence A (Evelyn V) rem to Connecticut
—Clarence E in US Navy r 1455 Bay
—David E (Caroline A) maintenance man 61 Napier h 91 Newhall
—David L r 91 Newhall
—Dorothy E married Edward J Brennan
—Edith Mrs insp Chicopee h 2234 Main
—Edward G (Hilda A) upholsterer rear 74 Oak Grove av h 74 do
—Elizabeth clk 1295 State h at E Longmeadow
—Ellen E steno Chicopee r 66 Mooreland
—Emma C wid Adolf r 100 Hamburg
—Emma C wid Charles L r 26 Brunswick
—Emma C wid Ernest L h 66 Mooreland
—Ernest A (Frances C) in US Army h 12 Jones
—Ernest C (Ida H) die finisher MDFCo h 69 Clayton
—Ernest E (Emily A) diemkr 132 Birnie av h 230 Norfolk
—Ernest L died Feb 16 1945 age 72
—Ethel L clk 1295 State h at Hampden
—Frances Mrs mach Chicopee r 27 Home
—Frederick J (Doris C) pres-asst treas J E Cheney & Staff Inc 301 Bridge r 62 Pomona
—Gladys G Mrs clk 2257 Main r 62 Sycamore
—Gladys J Mrs clk in charge 2154 Main r (384) 2132 do
—Gloria M student r 248 Allen
—Harry emp USA r 83 Johnson
—Harry O (Ann) navy ordnance supr Holyoke h (4) 86 Byers
—Hilmer E in US Army r 74 Oak Grove av
—Homer E cleaner opr 95 Taylor h at Holyoke
—Ida A clk (12) 36 Court r 125 Essex 10
—Jean E clk USA r 257 Allen
—John A (Anna) mach SGLCo h 27 Los Angeles
—John A (Anna F) elec h 86 Victoria
—John A (Elizabeth M) h (4) 37 White
—Karl h 38 Franklin
—Kenneth F (June A) in US Navy r 257 Allen
—Kenneth W (Marjorie B) printer emp 131 Lyman h (5) 915 Worthington
—Lambert C (Helen F) clk 95 State h 11 Long View
—Larrie P (Annie G) h 83 Johnson
—Laurence C in US Coast Guard r 109 Suffolk
—Lawrence E (Astrid V) tester Westinghouse h 121 Davis
—Lillian Mrs mach opr CFalls r 315 Chestnut
—Lillian M nurse US Army r 25 Long Hill
—Louis - 1036 Main
—Louis W (Marion E) (Blue Eagle Cafe and Restaurant) 930 Worthington h 248 Allen
—Mabel W clk USA h 49 Belmont av
—Magnus F (Louise) pres Community Chest Inc (707) 145 State and treas United States Envelope Co 21 Cypress h at Longmeadow
—Malcolm (Sigrid M) shipping clk H L Handy Co h 67 Miller
—Marion E Mrs (Blue Eagle Cafe and Restaurant) 930 Worthington r 248 Allen
—Martin E (Catherine T) insp NYNH&H h 94 Elliot
—Martin T (Alma V) h 124 Wellington
—Martin T Jr student r 124 Wellington
—Mary wid John A h 15 Taft
—Mary A wid Frederick r 74 Temple
—Mildred M in SPARS r 1455 Bay
—Myrtle W wid Guy M h (5) 133 Sumner av
—Nancy G clk 365 State h at E Longmeadow
—Natalie M steno (502) 146 Chestnut h at WSpfd
—Nellie wid Pierre h 125 Essex 10
—Olga O wid Charles A h (4) 92 Woodside ter
—Oscar H r 74 Temple
—Oscar W ironwkr r 26 Brunswick

PETERSON
—Paul R (Addie M) scraper VNCo h 24 Long Hill
—Per W (Beata S) mech VNCo h 18 Hughes
—Peter emp S Aluminum & Bronze Co r 32 Holyoke
—Ralph A (Catherine A) mach 556 St James av h 35 Midway 10
—Ray W (Edna M) eng CVMfgCo h (7) 921 Worthington
—Raymond mach opr AmBCorp r 34 Plainfield
—Rebecca L clk 114 State h at WSpfd
—Robert (Mildred) in US Army h 185 Hancock
—Robert W customers service man 87 State h at Holyoke
—Roy A in US Army r (4) 92 Woodside ter
—Russell W (Evelyn M) in US Army r 257 Allen
—Ruth asst chief opr 283 Worthington h at E Longmeadow
—Ruth M nurse US Army r 50 Miller
—Shirley rem to Florida
—Stella E priv sec AmIntCol r 230 Norfolk
—Theodore M in US Navy r (5) 133 Sumner av
—W Russell (Evelyn) in US Army r 238 College
—Waldemar (Vera H) mach VNCo h 62 Bristol
—Walter H insp AmBCorp r 122 Chestnut
—Wesley L in US Army r 11 Long View
—Wilfred J driver 10 West r 308 Belmont av
—William F (Louisa A) emp 1592 Allen h 77 Wilmont
Petetti Luigi (Marchettini G) shoe repr 774 Liberty h 764 do
Petig Anna A labeler 45 Warwick r 107 Sherman
—Charles W mach opr USA r 107 Sherman
—William F (Beatrice M) h 107 Sherman
—William F Jr in US Army r 107 Sherman
Petit John P (Irene A) ins adjuster (3d fl) 1200 Main h 169 Fort Pleasant av
—Leo A (Sonya A) real est 60 Los Angeles h do
Petitt Mary Mrs presser 472 Union r 53 Alice
—Stephen (Mary) laundrywkr 1400 State r 57 Bowdoin
Petlock Arthur in US Army r 23 Cumberland
—Charles in US Navy r 23 Cumberland
—Sadie wid Isaac emp AmBCorp h 23 Cumberland
Petluck Benjamin rem to NY
—Charles in US Army r 34 Draper
—Robert (Sylvia) clk 1136 Main r 73 Prospect
—Samuel (Rebecca) tailor emp 1621 Main h 34 Draper
Petrangelo Frank (Filomena) mach opr USA h 73 Melrose
Petrelle Mary A wid William r 128 Union
Petri Alfred D (Jennie R) set up man PM&GCo h 424 Franklin
—Frank P (Muriel P) musician h 94 Thompson
—Lucy A wid Ettore M h 35 Collins
—Muriel P Mrs insp USA r 94 Thompson
—Nello (Carmela M) carp h 421 Franklin
—Theresa corsetmkr emp 128 Liberty r 424 Franklin
Petrick Edward M (Rita E) assembler Westinghouse h 4 Eagle
—John E (Olga K) h 129 Hemestead av 10
—Olga K Mrs asst draftsman USA r 129 Homestead av 10
Petrie Alexander in US Marines r 1308 Bay
—James research wkr MCCo r 1308 Bay
—John (Agnes R) mach CVMfgCo h 1308 Bay
—Malcolm (Ruth N) in US Army r 860 Boston rd
—Mary clk Westinghouse r 1308 Bay
—Norman (Marjorie L) in US Army r (6) 17 Noble
—Sidney H in US Marines r 1308 Bay
—Stanley in US Navy r 1308 Bay
—William L (Margaret E) mach USA h 34 Hamburg
Petrin Dorothy comptometer opr H L Handy Co Plainfield h at CFalls

PETROLEUM ENGINEERING CORP
George F Williams pres-treas Helen B Fitzgerald sec Mfrs of Ever-Ready Range Burners distributors of fuel oil and power burners electric refrigerators and ranges 330-334 Dwight—See p 188

Petrone Alfred L (Jane) toolmkr AmBCorp h 852 Belmont av
—Alfred L Jr in US Navy r 852 Belmont av
—Carmine (Carmela) tailor Thompsonville Conn h 39 Locust
—Christine L student r 852 Belmont av
—Erminio (Anna) tailor h 249 White
—Josephine A mach opr G&BMfgCo r 249 White
—Victor E in US Navy r 249 White
Petronino Alphonso J (Ida M) asst eng TelCo h 152 Westford cir
—Anthony J (Anna M) assembler VNCo h 62 Broad
—Joseph A (Lillian J) mach VNCo h 53 Elmwood
—Michael (Philomena M) assembler AmBCorp h 22 Claremont
—Settimio (Filomena) janitor MSCo h 62 Broad

Petro-Nokol Oil Burners
Automatic Oil Heating Co distributors 238 Dwight—See p 187

CITY COAL CO. *Coal - Fuel Oils - Koppers Coke*
145 ARMORY STREET - Tel. 4-7396

FIELD, EDDY & BULKLEY INSURANCE
1200 MAIN STREET PHONE 4-1112
Policies of Every Kind in All the Best Companies

Petropoulos Angelina wid Nicholas r 53 Algonquin
Petrou Constantine in US Army r 70½ Linden
—Helen V assembler Westinghouse r 70½ Linden
—John G r 48 Bond
—Nicholas in US Army 70½ Linden
—Vasil N (Tacia D) h 70½ Linden
Petsas Chris J emp Westinghouse h 1149 St James av
—James C asst foreman USA r 1149 St James av
—Jennie L clk Westinghouse r 1149 St James av
Petschke Charles E (Bernice) letter carrier h 10 Huntington
—Frederick H (Marion A) fireman SFD r 27 Newland
—Henry A (Edith W) fireman SFD h 27 Newland
—Henry A Jr (Eva K) emp WECo h 2752 Main
—Robert E in US Navy r 27 Newland
Petsoulis Paul D (Mildred A) gen opr USA h 31 Carver
Pett Caroline wid Julius O h 43 Demond av
Pettazoni Alphonsina Mrs h 66 Cass
—Gladys R Mrs tester Chicopee r 478 Newbury
—Lorenzo rem to WSpfd
—Robert C (Gladys R) in US Navy r 478 Newbury
Pettazzoni Godfrey H (Brightwood Bowling Alleys) 2924 Main h 594 Belmont av
—Irma Mrs slswoman 1320 Main r 800 Worthington
Pettell Raymond T (Catherine) mach VNCo h 131 Cedar
Pettengill Bernard F clk 1295 State h at CFalls
—Fanny M h (3) 343 State
—Helen R died Apr 22 1945 age 66
—James C (Catherine R) loan analyst Federal Land Bank h 28 Albemarle
Petterson's Springfield Inc Beatrice B Riley mgr hosiery 1399 Main
Petterzoni Virginia Mrs r 519 Belmont av
Petti Annie M assembler AmBCorp r 76 Tyler
—Domenico (Bernice) h 76 Tyler
—Dominick (Anna) mach G&BMfgCo h 38 Maynard
Pettijohn Alice M insp USA r 251 Eastern av
—Florence emp 93 Orleans r 110 Eastern av
—Harold E (Lorraine N) molder CVMfgCo h 249 Quincy
—Roland emp Westinghouse r 53 Hancock
Pettirossi Mauro (Angelina P) in US Army h (17) 109 Magazine
—Rino (Rose E) slsman 69 Pease h 966 Worthington
—Telamaro (Inez) emp 93 Orleans h (23) 109 Magazine
Pettis Winifred S Mrs office mgr (707) 145 State h at Agawam

Pettit Louis S (Marion D) pres New Bridge Garage Inc 1725 Columbus av h 16 Sumner av—See p 33

—Marion D Mrs bkkpr 1725 Columbus av r 16 Sumner av
—Richard R (Anna) mgr (225) 196 Worthington h 124 Dartmouth ter
Pettigrew Sarah E wid John h 138 Pearl
Petty A Bell tchr 1170 Carew r (5A) 304 Union
—A Brooks (Barbara) office mgr E Longmeadow h 32 Sunapee
—Raymond A (Edith N) tester Westinghouse h 22 Baldwin
—Thomas F Jr (Josephine A) lithographer 157 Chestnut h 186 Marsden
Pettyjohn Julian A (Jane N) emp USA h 72 Alden
—Leland L stock clk 355 Chestnut r 132 Greenwood
Petzener Abraham (Syd D) (General Upholstering Supply Co) 2161 Main h 65 Belmont av
Petzold Norman I clk (200) 33 Lyman h at Longmeadow
Peverall James (Bertha) lab r 41 High

Peverley F Coolidge (Mary Elizabeth) associate mgr Hotel Charles 1757 Main h at WSpfd—See p 117

Peverley Fred W (Katherine M) managing director Hotel Charles 1757 Main and managing director Hotel Kimball 140 Chestnut r Hotel Kimball—See pp 117 118

Pevlin Augusta wid Charles r 419 Franklin
—Charles H in US Army r (7) 110 Cedar
—Howard S (Florence A) opr StRy h (7) 110 Cedar
Pevzner Albert A (Ruth D) mach opr AmBCorp h (3) 12 Sheldon
—Morris (Mary) (Progress Press) 3d fl 125 Dwight h 1245 do
—Ruth A (Jack and Jill Baby Shop) 2662 Main h 12 Sheldon
—William A in US Navy r 1245 Dwight
Peyman Bertrand S in US Navy r 121 Sterling
—Elsie F wid Harold S h 121 Sterling
—Harold F (Dorothy L) in US Army h (7) 4 Massasoit
—Harold S died Feb 18 1945 age 48
—Malcolm L in US Army r 121 Sterling
Peyser Minna L Mrs slswoman 1370 Main r 74 Mill
Peyton Eleanor J tester Westinghouse r 39 Oswego
—Mary M Mrs h 39 Oswego

Pezanetti Lawrence J (Catherine S) maintenance man Westinghouse h (2) 246 Quincy
Pezzini Frederick (Emma M) fire chief USRCo h 11 Richelieu ct
—Louis A (Catherine E) gang boss USA h 84 Cedar
—Oreste J (Margaret C) mgr 1573 Main h 61 Mansfield
Pezzottini Paul emp 71 Colton h 298 Dwight st ext
Pfahler Horace W (Pearl C) rem to Hartford Conn
Pfeifer Jerome M in US Army r 59 Fountain
—Ladislaw E (Teresa E) in US Army h 336 Springfield
—Leon B (Rose D) slsman 1543 Main h 59 Fountain
—Rose D slswoman r 59 Fountain
Pfeiffer Anthony A (Catherine B) h 633 Belmont av
—Nicolaus (Emma E) tailor 58 Walnut h 60 Barrison
Pfersick Clayton H gardener r 42 Walnut
Pfisterer Frederick C in US Navy r 76 Norwood
—Gotthilf H (Helen) insp G&BMfgCo h 67 Arden
—Margaret T wid Christian F waitress 37 Ferry h 76 Norwood
—Robert M in US Army r 76 Norwood
Pflager Miller S (Ruth W) in US Navy h (1B) 34 Manor rd
Pflegl Robert F (Anna E) policeman h 68 Suffolk
Pflug Albert A (Viola P) patternmkr USEnvCo and chiropodist 261 Laurelton h do
Pfluger Helmuth L (Aileen M) research chemist Ludlow h 16 Rupert
—Minna H wid Henry r 16 Rupert
Pfrommer Eleanor F Mrs r 69 Edendale
Phair Paul J mech Agawam r 52 Osgood
Phaneuf Adeline Mrs h 23 Central
—Albina wid Isidore h 176 Quincy
—Aldor L (Rita) in US Navy h 90 Pasco rd 10
—Alfred J (Central Street Market) 445 Central h 446 Hancock
—Alva A clk 1320 Main r (A) 36 State
—Amanda L wid Archie H married Alpheris Robitaille
—Antonio (Martha) porter 1095 Main r 27 Bliss
—Armand P (Lillian M) (Mutual Diner) 1496 State h 25 N Chatham
—Arthur J r 180 Union
—Arthur J (Ruth N) used cars 65 Penrose h do
—Beverly R waitress Highland Hotel h 45 Wilbraham av
—Clifford (Dorothy B) in US Army r 179 Clarendon
—Donald J in US Navy r 12 Hampden 10
—Doris J tel opr TelCo r 70 Monticello av
—Edward E (Alice J) assembler G&BMfgCo h 14 Quebec 10
—Eugene r (7) 24 Wilcox
—Francis emp 14 Napier r 12 Hampden 10
—Francis R in US Navy r 70 Monticello av
—Fred (Bertha) millwright Westinghouse h (8) 32½ Oak 10
—George A in US Army 70 Monticello av
—Gilbert r 126 Rifle
—Gloria F clk Spfd Ordnance Dept r 12 Hampden 10
—Harvey emp Westinghouse r 176 Quincy
—Helen J Mrs emp AmBCorp h (7) 24 Wilcox
—Hormidas (Edouardina) toolmkr CVMfgCo h 290 Oak 10
—Isidore died Jan 2 1945 age 69
—J Leo (Anne M) fireman SFD h (3) 13 Jenks
—James (Evelyn M) in US Army r 350 Liberty
—Julian A (Sophia M) millwright Westinghouse h 12 Hampden 10
—Leo A (Loretta) mach h 23 Daniel 10
—Leo J (Eleanor H) trucker CVMfgCo h 86 Adams
—Lima A Mrs clk 1314 Main r 40 Gordon
—Louis E (Meonne) checker AmBCorp h 128 Commonwealth av
—Mary nurse S Hospital r do
—Napoleon A (Annie A) supt 88 Elliot h do
—Phileas guard 79 York h at Holyoke
—Raymond A in US Navy r 23 Daniel 10
—Raymond E (Mary A) in US Navy h 112 Spring
—Rita A clk 132 Birnie av r 23 Daniel 10
—Robert F (Beverly R) mach Reedy Mfg Co h 9 Bay
—Rosanna wid Adolph r 176 Main 10
—Thomas (Anna M) emp CVMfgCo h 23 Cherrelyn
—Uno T opr TelCo r 128 Commonwealth av
—Valmore (Lima A) toolmkr CVMfgCo r 40 Gordon
—Wilfred J (Delima R) h 31 Central
Pharantis Nicholas J (Angela K) assembler PM&GCo h 62 Howard
Pharas Peter S mach opr AmBCorp r 3332 Main
Phealan Robert W h (2) 116 Byers
Phelan Andrew B (Rose L) cable splicer TelCo h 43 Castle
—Bennet F (Helen) clk 166 Eastern av and barrels 162 do h do
—Catherine E kitchenwkr City Hospital r 6 Portland
—Edward A interviewer 282 Dwight r 42 Bryant
—Edward J Jr in US Army r 162 Eastern av
—Ellen W wid Edward J h 162 Eastern av
—James V (Anna M) mach HBCo h 45 Genesee
—John D in US Army r 42 Bryant
—John J industrial administrator AmBCorp r 122 Chestnut

PHELAN
—John T (Helen M) in US Navy h 14 Foster
—Lawrence J in US Army r 42 Bryant
—Mary L mgr 166 Eastern av r 162 do
—Matthew A (Eugenia M) slsman 2d fl 9 Market h 104 Santa Barbara
—Nellie E wid William P h 6 Portland
—Patrick J (Elizabeth E) steel hardener PM&GCo h 42 Bryant
—Thomas J in US Navy r 45 Genesee
—Viola I Mrs slswoman 1346 Main r 354 Walnut
—William (Viola I) in US Navy r 354 Walnut
—William B (Delia M) set up man MDFCo h 88 Miller
Phelan's Package Store Inc Mary L Phelan mgr bev 166-168 Eastern av
Phelon Austin W (Annie E) state auditor Boston h 353 St James av
—Austin W Jr rem to East Hampstead LI NY
—Gertrude S wid Arthur E h 29 Vassar
—Joseph S (Ruth I) in US Army r 29 Vassar
—R E Co (Russell E Phelon) mfrs elec equipment 199 Union
—Russell E (Jean G) (R E Phelon Co) 199 Union h at WSpfd
Phelps A L Co (Arthur L Phelps) contrs 11 Andrew
—Ada L wid Herbert r 181 William
—Alton M (Lucille S) auditor 365 State h at WSpfd
—Arlene nurse 175 Maple r do
—Arthur L (Alice B) (A L Phelps Co) 11 Andrew h 140 Magnolia ter
—Camilla B emp 74 Walnut r do
—Clifford L (Fannie D) plater Westinghouse h 63 Foster
—Elmer T (Mildred M) foreman MCCo h 253 Oak 10
—Emma F wid Sidney B h (314) 137½ State
—Franklin A h 40 Dunmoreland
—Genevieve B h 114 Maplewood ter
—Gertrude medical asst (B) 6 Temple h at Suffield Conn
—H Christine r 131 Florida
—H Elizabeth tchr 415 State h (5) 145 Maple
—Harry H h 62 Morris
—Henry M (Catherine) emp AmBCorp h 26 Myrtle
—Herbert L (Edna L) mach CVMfgCo h 67 Franklin
—Herbert M died Feb 23 1945 age 77
—Horace D (Alice W) slsman h 37 Herman
—Howard B mach USA r (4) 61 Scott
—Howard E h 71 Trafton rd
—Irene nurse Mercy Hospital r do
—Kenneth W (Rose R) foreman Westinghouse r 23 Castle
—Lizzie R wid Herbert M h (4) 61 Scott
—Marion E Mrs clk DMCo r 84 Ellsworth av
—Mary E h 131 Florida
—P Keith (Marion E) mach opr CVMfgCo h 84 Ellsworth av
—Pauline E wid Harold H slswoman ASCo r 22 Greenacre sq
—Publishing Co James A Falconer pres-treas-mgr Angus D MacAulay v pres-sec printers binders and mailers (802) 29 Worthington
—Rachael J r 131 Florida
—Rose A Mrs benchwkr USA h 42 Shattuck
—Vella I tchr 35 Eastern av r 40 Dunmoreland
Phenner Albert L guard MCCo r 43 Melville
—Albert L Jr r 43 Melville
—Harold E (Marion B) laboratory supt CFalls h 77 Rimmon av
Pheras Mary married Mitchell Mushok
Philbin Marg A rem to Boston
Philbrick Arthur E r 143 Oakland
—Charles F (Agnes L) elec VNCo h 55 Newland
—Frank J died March 15 1945 age 66
—Ivan N (Emilie T) driver 220 Albany h 60 Fort Pleasant av
—Mary E opr Spfd Newspapers 32 Cypress h at W Spfd
—Sadie wid Frank J h 280 Dickinson
—Warren S (Edith V) chauf StRy h 280 Dickinson
Philbrook Anna M rem to Longmeadow
—Pearl R (Virginia P) mach opr AmBCorp h 28 Acme pl
Philibert Leon (Rhea M) in US Army r 61 Hill
—Rhea M Mrs (Six Corners Beauty Parlor) 329½ Walnut h at WSpfd
Philie J Ernest (Rose A) organist St Joseph's Roman Catholic Church h 36 Oswego
Philip Distributing Co (Abraham Gordon) whol hosiery gloves and sweaters 17 Liberty
Philipoff Elisha (Mildred M) auto accessories and bdw 683 White h 707 do
—Elisha F (Marjorie) in US Army r 707 White
Philipoulos James (Bertha) conf 902 Carew h 379 Nottingham
Philippino Camillo (Ethel R) emp B&A h 133 Franklin
Philips Barbara Mrs checker USA r 81 Oak
—Ralph (Barbara) in US Army r 81 Oak
Philles Harry (Maria) (Philles Lunch) 1969 Main h 1967 do
—John restwkr r 1967 Main

Diamonds Jewelry M. J. KITTREDGE, Inc. 1354 Main Street Silverware Watches

PRESTON and OLMSTEAD, Inc.
REPRESENTING THE TRAVELERS
THE WORLD'S LARGEST MULTIPLE-LINE INSURANCE COMPANY

PHILLES LUNCH
(Harry Philles) delicious steaks chicken and spaghetti special business mans lunch daily 1969 Main tel 6-9718—See p 210
Phillip Frank emp AmBCorp r 79 Franklin
Phillips A Scott (Linnea) clk 365 State h 26 Washington
—Abbie A wid Daniel H h 55 Beaumont
—Agnes E wid George W h 53 Pasco rd 10
—Albert C (Dorothy A) grinder h 42 Dickinson
—Alfred D Mrs clk ASCo h 145 Sumner av
—Alfred G plant layout eng Westinghouse h 98 High
—Alice M wid Louis S h 61 Oak Grove av
—Alvin H (Mary L) pres-treas Alvin H Phillips Inc 38 Napier h at Somers Conn
—Alvin H Jr (Alice B) adv sls mgr 38 Napier h at Somers Conn
—Alvin H Inc Alvin H Phillips pres-treas grocers main office 38 Napier—See Grocers—Retail and Meat—Retail—Classified Directory
—Andrew A (Eleanor M) coml artist Holyoke h 81 Fresno
—Andrew A Jr (Clara) milk 875 Chestnut h do
—Annie wid Steven r 130 Essex
—Arthur K (Viola W) proofreader Hartford Conn h 85 Belmont av
—Aubrey M slsman 303 Dwight r (5) 60 Pearl
—Audrey hairdresser 74 Broadway h at Agawam
—B Madeline clk Westinghouse r 121 Wellington
—Betty J steno 28 Columbia ter r 1291 Plumtree rd
—Catherine M tchr 69 Jefferson h (28) 88 Maple
—Charles H mach VNCo h 42 Bond
—Claire M steno AmBCorp r 14 Governor
—Clara H books SHad h 49 Northampton av
—Clare W wid Charles W r 86 Belvidere
—Cornelius W (Sally K) consulting eng h 47 Fairfield
—D Douglas (Mabel L) in US Army h 83 Somerset
—Donald S (Yvonne T) rem to Longmeadow
—Dorothy M married William Annamond
—Edgar slsman 1562 Main r 61 Oak Grove av
—Eleanor M asst messenger USA r 14 Governor
—Elliot B (Ethel E) supt 38 Napier h 927 Worthington
—Elliott G (Veronica M) eng AmBCorp h 53 Kenwood pk
—Evelyn D Mrs clk Westinghouse r 61 Oak Grove av
—Frank (Wanda H) messenger RyEx r 26 Thomas
—Frank C (Frances A) assembler h 21 Fort Pleasant av
—Frank E (Dorothy N) purchasing agt 203 Hampshire 10 h at Agawam
—Furs (Philip Zeller) 268 Bridge
—George A (Marion S) asst foreman USA h 82 Chestnut 10
—George M (Marjorie) emp VNCo r 122 School
—George M (Sadie F) sta eng 137 Main h 91 Albemarle
—George W packer IMCo r 94 Pearl
—George W (Grace L) h 122 School
—Harold A (Evelyn D) in US Army r 61 Oak Grove av
—Harold J in US Navy r 113 Knollwood
—Harry E cost clk CVMfgCo r 53 Pasco rd 10
—Harry F (Elinor D) wks mgr and v pres in charge of prod BMTCo h 164 Groveland
—Helen L tchr Chicopee r 33 Euclid av
—Henry B (Katherine G) traffic eng TelCo h 125 Canterbury rd
—James porter 739 Liberty r 20 Walnut
—John A (Janet M) in US Army r 1000 Sumner av
—John C (Lilla E) clk 2170 Columbus av h (8) 17 Noble
—John D (Sarah M) archt (306) 1634 Main h 66 Hall
—John E (Jennie E) painter Westinghouse h 76 Wellington
—John F (Margaret) sls mgr 328 Columbus av h 113 Fountain
—John F (Mary) in US Army 41 Copley ter
—John H r 864 St James av
—John H (Anna A) emp NYNH&H h 13 Franklin
—Kathleen P asst messenger USA r 14 Governor
—Kenneth A in US Navy r 81 Fresno
—Leo R (Alva F) emp City h 120 White
—Lilla E Mrs clk 1414 Main r (8) 17 Noble
—Louis S Jr cost supv BBNCo r 61 Oak Grove av
—Marjorie B Mrs library asst City Library r 122 School
—Mary Mrs nurse 41 Copley ter r do
—Mary A clk CVMfgCo r 82 Chestnut 10
—Mary A wid Peter W r (28) 88 Maple
—Mary E wid Cornelius W h 33 Euclid av
—Mary R wid Alfred D slswoman 1477 Main h (7) 145 Sumner av
—Michael warehousewkr Chicopee r 1871 Main
—Michael J (Helen P) emp rotary dept PPubCo h (7) 3337 Main
—Myron L (Ethel G) assembler Westinhouse h 14 Aster
—Nellie wid Frank h 26 Thomas
—Nellie E Mrs emp 93 Orleans r 31 Tracy
—Oscar G (Bertha) pres Phillips Variety Store Inc 2072 Main h 113 Knollwood
—Paul H tchr 1300 State h at Hampden

—Ralph C (Louise H) insp MDFCo h (1) 32A Bradford
—Raymond restwkr r 35 Clinton
—Rhoda married Sidney Berger
—Robert L control clk 38 Napier h at E Longmeadow
—Roland E (Hazel B) maintenance supv Westinghouse h 121 Wellington
—Ruth A clk 1379 Main r 108 Manchester ter
—Ruth L title examiner 124 State r 122 School
—Stella E wid Stephen B tchr 221 Bay h (201) 774 State
—Theatre (Liberty Theatres Inc) Charles M Hurley mgr 499 Sumner av
—Thomas G (Frances A) linotype opr 8 Union 10 Fort h at Thompsonville Conn
—Thomas M (Mary M) landscape artist h 14 Governor
—Variety Store Inc Oscar G Phillips pres-treas Edward Tuber v pres Fay Tuber sec 2072 Main
—Walter R (Gertrude F) printer emp 157 Chestnut h 1291 Plumtree rd
—Werthman K (Grace V) welder Westinghouse h 64 Wellington
—Wilbur G (Evelyn I) chauf 305 State h 62 Barber
—William J (Harriet A) emp USRCo h 106 Bond
Philp Helen N wid William bkkpr Reynolds Metals Co r 212 Osborne ter
—Robert (Margaret B) h 87 Arthur
—Robert Jr (Adrienne C) in US Navy h 85 Arthur
Philpott Dalton E (Pauline M) in US Army r 91 Clifton av
Phinney Millicent D wid Paul packer AAF Depot r 398 Sumner av
—Wallace S (Ruth E) in US Army h 41 Boyer
Phipps Athalton E (Cecile B) emp AmBCorp h 32 Burr
—Charles B (Alice M) garage mech SGLCo h 162 Marsden
—Robert E mach designer 11 Willow r 122 Chestnut
Phoenix Blk 1557-1563 Main
—Bootblack Parlor (Costas M Bitsacos and Theodore A Stefanopoulos) 1557 Main
—Emma wid Edward H r 47 St James cir

Phoenix Insurance Co of Hartford
(Marine Dept) Field Eddy & Bulkley agents 3d fl 1200 Main—See top lines
—Jesse packer USA r 436 Worthington
—Mutual Life Insurance Co Ernest C Holt gen agt Robert K Schott mgr (402) 1200 Main
—Raymond (Viola E) rem to Ludlow
—Raymond C (Ellen B) letter carrier h 936 St James av
—Robert H (Clarissa R) in US Coast Guard r 896 St James av
—Tool & Die Co (Raymond A Caron) 78 Phoenix ter
Photias Thomas J (Essie) rest 50 Taylor h at Agawam
Phrame Cora E wid Henry h 25 Monson av
Physicians & Surgeons Telephone Exchange (Mary G Bacon) (9) 20 Maple
Piacentini Claude J (Lena R) pressman 191 Chestnut h 18 Phoenix
—Florence A Mrs bakerywkr A&PCo r 28 Phoenix
—Giulo (Florence A) in US Navy h 28 Phoenix
—Louise clk G&BMfgCo r 840 Worthington
—Mary R clk Chicopee r 840 Worthington
—Massino (Gelsumina) lumber WSpfd h 840 Worthington
—Satino in US Navy r 840 Worthington
Piangerelli Elsie D clk 1295 State h at Ludlow
—Elvira wid Anthony housewkr r 58 Huntington
Piano Shop The (George A Mortland and Angelo Bernini) 366 Worthington
Piatt Walter J (Maude M) railway mail clk h 34 Lyndale
Piazcik Helen A clk 1477 Main h at Westfield
Picano Antonio emp SGLCo h 187½ Quincy
—Carmine S (Carmella) mach VNCo h (5) 10 Rutledge av
—Leonard (Hazel E) constructionwkr h 145 Colton
—Michael (Mary M) mach opr 20 Hanover h 82 Norwood
Picard Albert emp ASCo r 33 Lombard
—Albert J rem to New Hampshire
—Amos F (Marie L) janitor 32 Belmont av h (H) 796 Main
—Arthur J (Margaret M) die sinker MDFCo h 2752 Main
—Clifford F (Margaret C) clk (713) 1387 Main h 8 Wolcott
—David (Julia) insp CVMfgCo h 297 Main 10
—David L in US Army r 297 Main 10
—Dora drill press opr AmBCorp r 297 Main 10
—Dwight S (Estelle A) h 604 Dickinson
—Edmund (Helene) rem to Southbridge
—Edward J (Pearl A) insp AmBCorp h 359 Worcester 10
—Elmer insp CVMfgCo r 297 Main 10
—Florence assembler AmBCorp r 297 Main 10
—Grace M wid Joseph E drsmkr 67 Bradford h do
—Hermine A wid Albert presser 246 Chestnut r 57 Abbe av
—Ida L wid Frank Jr r 179 Albemarle

—Joseph A (Loretta J) emp CVMfgCo h 42 Myrtle 10
—Lawrence in US Army r 297 Main 10
—Leo J in US Army r 259½ Main 10
—Lorraine clk CVMfgCo r 42 Myrtle 10
—Louis F (Aletha) management supt 100 Broadway h 23 Denver
—Omar J (Arlene A) rem to Ludlow
—Regina G r 259½ Main 10
—Richard in US Navy r 42 Myrtle 10
—Robert P rem to California
—Wilfred A (Rose A) mach CVMfgCo h 259½ Main 10
Picciriilo Alexander (Lucille) mach opr VNCo h 272 Dwight st ext
—Concetta wid Pasquale r 16 Rutledge av
Piccoli Ector L (Stella P) rem to WSpfd
—John A Jr (Wilhelmina C) etcher 1618 Main h 113 MassAv
Picher Helen L Mrs clk VNCo r 407 Armory
—Rene (Helen L) in US Army r 407 Armory
Pichler John A (Virginia L) in US Army h 270 Wilbraham rd
Pickard Earl J (Marguerite C) food distributor h 137 Hastings
—Harry L (Bertha A) clk USRCo h 12 Emily
—Percy W (Beatrice T) sec Federal Intermediate Credit Bank 310 State h at Northampton
Pickens Adelle stock clk 1394 Main r 705 Union
—Adelle Mrs clk r 225 Hancock
—Lucille housewkr r 225 Hancock
Pickering John R (Marion T) rem to Tennessee
Pickett Charles L (Marie R) loader RyEx h 127 Greene
—Elizabeth A Mrs furn rms 3 John r do
—Florence M wid Leroy h 171 College
—Howard A in US Army r 171 College
—Ida M wid George r 209 Albemarle
—Irene Mrs h 90 Elliot
—Isabel E wid John C h 66 Pheland av
—John A emp USA h 48 Temple
—John C died Jan 8 1945 age 37
—Myron E F r 171 College
—Wilford V (Elizabeth A) mech StRy h 3 John
Pickford Eugenia r 56 High
—Jack (Wilhelmina G) eng Westinghouse h 117 Fenwick
—Pauline r 56 High
—Wilhelmina G Mrs draftsman AmBCorp r 117 Fenwick
Picknally Carmine W in US Navy r 590 White
—William F (Vincle) chauf 144 Bridge h 590 White
Picknelly Peter (Jennie M) mgr 144 Bridge h 1097 Sumner av
Pickney Charles O (Dorothy A) supv Westinghouse h 515 Page blvd
Pickrell Donald I in US Army r 33 Biltmore
—Elizabeth M emp G&BMfgCo r 33 Biltmore
—Isabelle clk (501) 293 Bridge r 33 Biltmore
—James L in US Navy r 33 Biltmore
—Jesse L (Elizabeth M) h 33 Biltmore
—Jesse L Jr in US Navy r 33 Biltmore
Pickul Henry (Rose M) yard foreman B&M h 42 Whiting

Pickwick Room The
(Hotel Kimball) restaurant 140 Chestnut—See p 118
Picone Luigi h 7 Union
Picotte Alfred L (Rhea R) mach USRCo h 758 Liberty
—Pierre died Dec 24 1941 age 83
Picozzi Dexter rem to Providence R I
Pidgeon Blanche C in WAC r (7) 2947 Main
—Elmer P (Ruth M) in US Army r 216 Eastern av
—Joseph O (Stella B) policeman USA h 408 Nottingham
—Nellie wid Oliver r 408 Nottingham
—Pearl J emp PM&GCo h (7) 2947 Main
—Ruth M Mrs emp 95 State r 216 Eastern av
Pidgursky Walter A (Dorothy R) in US Army h (2) 364 Belmont av
Piechota Henry J emp 118 Wason av h at Chicopee
Piecíul Edward (Catherine V) h 33 Myrtle
—Takla wid Joseph h 924 Boston rd
Piecuch Andrew (Piecuch Bros) 1321 Boston rd h at Ludlow
—Anna wid Frank assembler Chicopee h 33 Rapalus 10
—Bros (Stanley S and Andrew) gasoline 1321 Boston rd
—Frank M in US Navy r 22 Enfield 10
—Frank W (Katarzyna A) tiremkr USRCo h 19 Kopernik 10
—Helen T forewoman USA r 22 Enfield 10
—Jane F married Thaddeus Wozniak
—John M in US Navy r 22 Enfield 10
—Joseph S (Stella R) foreman Chicopee h 33 Rapalus 10
—Julia mach opr Westinghouse r 22 Enfield 10
—Louis F in US Navy r 22 Enfield 10
—Mary A winder AmBCorp r 22 Enfield 10
—Michael A (Zofia M) janitor USA h 22 Enfield 10
—Nellie M mach USA r 22 Enfield 10

ALBERT C. WHITE, JR., INC.
293 BRIDGE STREET TELEPHONE 2-5109
COMPLETE
INSURANCE SERVICE

REAL ESTATE MANAGEMENT
SALES and APPRAISALS
MACMILLAN & SON
REALTORS
154 BROADWAY TEL. 6-8338
ALL FORMS OF INSURANCE
MORTGAGE LOANS

PIECUCH
—Peter in US Army r 22 Enfield 10
—Stanley S (Piepuch Bros) 1321 Boston rd h at Ludlow
Pieczarka Casimir (Jennie) in US Navy r 391 Parker
—John A (Salomena M) molder CVMfgCo h 391 Parker
—Walter J (Yvonne A) drill opr CVMfgCo h 214 Centre 10
Piehl August R foreman USA h 257 Wilbraham rd
—August R Mrs (Bertha J) died Dec 23 1944 age 57
—Richard A (Katherine P) methods eng IMCo h 157 Marsden
—Wesley C in US Army r 257 Wilbraham rd
Piekos Benjamin H (Elizabeth I) precision grinder AmBCorp h (2) 13 Holland
—Frank E (Stella A) foreman USA h 40 Santa Maria
—John (Maria V) emp Spfd Hospital h 90 Grover
—Stanley J (Wanda M) insp CVMfgCo h 9 Banner 10
—Walter in US Navy r 90 Grover
Piela Adele A clk 21 Cypress h at Chicopee
—Antonio (Karolina) ham boner 152 Lyman h at Chicopee
—Bertha E clk 8th fl 29 Worthington h at Chicopee
—Julian J (Estelle A) fireman SFD h 4 Ashbrook av
—Paul P (Helen R) chauf WSpfd h 30 Worcester av
—Veronica M clk 78 Hillman h at Chicopee
Piemonte Joseph (Rose) carpet wkr h 89 Melrose
—Martina L Mrs clk 1474 Main h at Thompsonville Conn
Pier Margaret L Mrs clk ASCo r 59 McKnight
—Marilyn A student r 59 McKnight
—Orris B (Margaret L) slsman 330 Taylor h 59 McKnight
—Robert in US Army r 59 McKnight
Pieraccini Frank (Anna M) janitor 16 Patton h 529 Chestnut
—Joseph J (Catherine) in US Army h 47 Bloomfield
Pierce Alba K (Vera I) emp PO 436 Dwight h at Longmeadow
—Allan L (Helen R) in US Army h 31 John
—Amy M Mrs h (8) 284 Main 10
—Anna G r 17 Lexington
—Arthur F (Addie C) mgr Associated Industrial Service 332 Bay h do
—Barbara nurse S Hospital r do
—Beverly M polisher PM&GCo r 2772 Main
—Carson C (Emma A) h 107 Norfolk
—Catherine N wid Benjamin D h 47 High
—Charles A (Abigail T) asst v pres Third National Bank and Trust Co of Springfield 1391 Main h 30 Washington rd
—Charlotte nurse S Hospital r do
—Clifford F (Helen B) millwkr Chicopee h 843 Worthington
—Clifton W (Kathleen C) insp AmBCorp h 342 Wilbraham rd
—Corinne student r 825 Chestnut
—David mach USA r 29 Locust
—Dorothy G clk 89 Logan r 108 Albemarle
—Dwight (Flora) insp Westinghouse h 580 State
—Edgar C (Emma A) h 49 Grenada ter
—Edward L filer USA r 17 Lexington
—Edwin M (Daisy M) mgr 78 Liberty h do
—Elizabeth G asst lunch dept 479 Chestnut r 17 Lexington
—Ella L r 123 Firglade av
—Florence clk SF&MInsCo r 333 Bay
—Florence E clk 27 Harrison av r 107 Norfolk
—Frances M h 406 Belmont av
—Frederick G (Elizabeth G) div coml eng TelCo h 30 Firglade av
—George A selector A&PCo r 86 Allen
—George J (Amelia M) (Post Office Lunch) 3191 Main h 825 Chestnut
—Georgia A emp AmBCorp r 63 Catharine
—Harriette K housekpr S Hospital h 35 High
—Helen R Mrs waitress 220 Main r 31 John
—Howard K slsman 144 Chestnut h at St Johnsbury Vt
—J Dwight veterinarian 47 High r do
—James E (Kathleen A) insp city h 224½ Pendleton av
—James J mach AmBCorp r 17 Lexington
—Jeremiah J (Mary) mach WECo h 73 Bristol
—Josie E wid Seymour r 132 Fort Pleasant av
—Leslie in WAVES r 91 Audubon
—Louise Mrs insp 93 Orleans h 48½ Mason
—Louise M wid Byron J nurse emp 38 Sherman h 127 Carew
—Marguerite M married Walter Howard
—Mary A h 17 Lexington
—Mary E h 30 Sterns ter
—Mary E wid James C h 63 Catharine
—Mary R Mrs pres-treas W R Pierce & Son 165 Lyman h at WSpfd
—Murray T in US Army r 127 Carew
—Patrick r 35 Clinton
—Raymond D (Grace) supt Hartford Conn h (8) 250 Liberty
—Raymond T (Ida M) chauf 61 Franklin h 2772 Main
—Raymond W in US Maritime Service r 143 Maple

PIERCE
—Rena M housekpr r 46 Essex
—Rose F rem to WSpfd
—Stanley G (Gladys L) mach opr Chicopee h 77 Fisher
—Stanley P repair man USRCo r 30 Washington rd
—The apts 97 Belle
—Thelma Mrs h (6) 4 Massasoit
—Theron E (Hazel H) purchasing agt 21 Cypress h at Longmeadow
—Thomas J in US Navy r 73 Bristol
—Tillie E wid George W h 77 Andrew
—W R & Son Mrs Mary R Pierce pres-treas produce 165 Lyman
—Walter R (Mary R) h 143 Maple
—William M in US Army r 224½ Pendleton av
—see Peirce
Piergiovanni Mary C clk USA r 23 Federal
Pierog Philomena A clk USA Federal h at Thompsonville Conn
Pieroway Chesley K (Phoebe E) elec contr 72 Barber h do
Pierpont Judson W asst mgr Federal Land Bank of Spfd r 20 Ridgewood pl
—Royden H (Elsie L) roofer emp 787 Allen h 69 Bliss
—The apts 2713 Main
Pierri Charles (Lillian R) asst signal maintenance man 57 Liberty h at Holyoke
Pierson Delia A wid Platt H h (54) 786 State
—Isabel W clk 195 State h at Wilbraham
—Kenneth E mach opr r 112 Florence
—Marie Mrs sec Springfield Cut Flowers Exchange Inc 40 Taylor h at W Brookfield
—Paul N pres-treas Springfield Cut Flowers Exchange Inc 40 Taylor h at W Brookfield
—William (Muriel) condr B&M h 6 Jones
—William Jr r 6 Jones
—see Pearson
Pierzchala Alexandria B emp 1976 Main h 38 Douglas
—Antoni (Eva A) clk 308 Chestnut h 124 10th
—Benjamin in US Army r 124 10th
—Richard (Elizabeth A) mach opr WSpfd h 270 Franklin
—Stanley J in US Army r 124 10th
Pietras Adam (Alice H) in US Army r 14 Farnsworth
—Alexandra cashier 353 Chestnut r 14 Farnsworth
—Andrew M (Julia F) mach opr Chicopee r 53 Devens 10
—Edward A (Wanda V) in US Army r 52½ Enfield 10
Pietraskiewicz Frank (Gladys J) in US Coast Guard r 7 Quebec 10
—Gladys J Mrs in WAC r 7 Quebec 10
Pietronire Angelo M (Alfensina) embosser HC&PCo 127 Lebanon
—Anthony in US Army r 127 Lebanon
—Daniel A in US Marines r 43 William
—Giovanni (Andriana) emp city h 43 William
—Petronella wid Nicholas h 127 Lebanon
Pietrucci Cresentino (Antonia) wrapper WSpfd h 51 Grover
—Emilio M (Helen A) in US Navy h 44 Grover
Pietrusza Jean K priv sec (239) 31 Elm h at Thompsonville Conn
Pietruszak Albert in US Army r 128 Massasoit
—Alfred F (Helen) in US Army r 128 Massasoit
—Henry in US Army r 128 Massasoit
—Irene eng's asst USA r 128 Massasoit
—John (Veronica S) forger MDFCo h 128 Massasoit
Pietruszka Albina T waitress 1478 Main r (5) 62 Pearl
Pieturloff Eugenia clk USA r (8) 292 Union
Piezer Duvatoy Mrs r 42 Mattoon
Pigeon Emma M wid Ulric insp MCCo 108 Worcester 10
—Eugenie A wid Hector A h 134 Warrenton
—Glidor A (Olivine M) mech AmBCorp h 225 Wilbraham rd
—Lionel H barrel straightener USA r (5) 3098 Main
—Mary J mach opr USA r 527 Plainfield
—Numa F (Lucille C) foreman city h 44 Carlisle
—Paul E (Odena A) slsman 111 Chestnut h 20 Portland
—Pierre J (Lea M) patternmkr Mfr Pattern & Model Works h 133 Dickinson
—Ralph C (Flossie D) barber 3110 Main h (5) 3098 do
—Richard N in US Navy r 44 Carlisle
—Rose wid Euclid G r 767 Worthington
—Shirley M clk TelCo r 44 Carlisle
—Theophile Jr r 527 Plainfield
—Theophile J B (M Amanda) h 527 Plainfield
Pigliose Emanuele C (Pierina C) sta eng SRCo h 44 Spruce
Pignatare Nancy T clk 1477 Main h at WSpfd
Pigott John J (Mary E) h (8) 97 Spring
Pihl E Marguerite bkkpr 1391 Main r 16 Berkeley pl
—Herman E (Maud K) comptroller New London Conn h 85 Knollwood
—Roger A in US Navy 85 Knollwood

Pike Albert W (Bertha F J) mach PM&GCo h (23) 324 Union
—Bertha J wid Edwin F r 24 Thorndyke
—Chester A (Ruth O) pattern dept CVMfgCo h 41 Dresden
—Christine tchr 51 Homer r 22 Howard
—Clifton A (Alta L) teller Third Nat Bank & Trust Co 1391 Main h at WSpfd
—Constance R office sec E Longmeadow r 76 Westford av
—David J (Mary M) asst eng USA h 108 Suffolk
—Ezra B died Nov 18 1944 age 73
—Glendon H (Louise L) asst treas The Chandler Co 14 Napier h 24 Thorndyke
—Grace R Mrs stock clk AmBCorp r 108 Bancroft
—Harold L (Edith E) timekpr 55 Stockbridge r 174 Commonwealth av
—Hazel D wid George W h 5 Madison av
—Henry C (Lena M) mach AmBCorp h 57 Jefferson av
—Henry E in US Navy r 57 Jefferson av
—Herbert G h (33) 786 State
—Irene A clk 838 State h at Agawam
—James E (Grace R) in US Coast Guard r 108 Bancroft
—James E (June E) in US Coast Guard r 836 Liberty
—Julius (Cecelia K) rem to Boston
—Kermit J (Bertha P) insp CVMfgCo h 304 Goodwin 10
—Louis H (Margaret M) emp USA h 91 Revere
—Louise L Mrs bkkpr (4th fl) 31 Hillman r 24 Thorndyke
—Matthew cable splicer TelCo h (6) 2094 Main
—Millie B wid Ezra B h 172 Oak Grove av
—Robert W (June E) estimator MDFCo h 130 Kensington av
—William janitor S Daily News r 1353 Main
Pilafian Harry in US Navy r 77 Hampden 10
—James in US Army r 77 Hampden 10
—John in US Marines r 77 Hampden 10
—Martin (Mary) janitor MCCo h 77 Hampden 10
Pilalas Catherine C medical sec Boston r 107 Buckingham
—Costas N (Helen C) (Kokkinos & Co) 782 State h 107 Buckingham
—Demetrius in US Navy r 107 Buckingham
Pilastra Victor E (Marie J) neon signs WSpfd h 130 Fenwick
Pilat William emp (302) 29 Worthington h at WSpfd
Pilcher Barbara A Mrs r 151 W Alvord
Pilegi Anthony (Ernestine) emp city h 3 Hillside pl
—Dani A (Dorothy Y) in US Army r 3 Hillside pl
—Thomas R (Stephanie E) acct MCCo h 19 Rutledge av
Pilgrim Shop The (Frances J Brainard) gifts 79 Stockbridge
Piligian Bros Inc Nisham H Piligian pres-treas Martha N Piligian clk oriental rugs 96 State
—Carney S in US Army r 52 Milton 10
—Elsie A in SPARS r 22 Slater av
—Iliag K (Martha) buffer AmBCorp h 93 Linden
—Iliag N in US Marines r 955 Boston rd
—Ilimyaz (Sema) emp CVMfgCo h 46 Milton 10
—Julia wid Karikan cleaner AmBCorp h 24 Slater av
—Karikan died May 14 1944 age 62
—Marcia wid Kirkos rem to Palmer
—Marina clk A A F Depot r 955 Boston rd
—Martha N clk Piligian Bros Inc 96 State and clk 721 Worthington r 955 Boston rd
—Monug M in US Army r 46 Milton 10
—Murad S in US Army r 52 Milton 10
—Nisham H (Marinos N) pres-treas Piligian Bros Inc 96 State h 955 Boston rd
—Oneg emp VNCo r 46 Milton 10
—Parisha N tchr Stoneham r 955 Boston rd
—Paul A in US Army r 65 Hampden 10
—Ruth M wid Philip mach opr Holyoke h 65 Hampden 10
—Sarkis in US Merchant Marine r 22 Slater av
—Stephan (Turfanda) molder CVMfgCo h 52 Milton 10
Pilling Walter (Alberta) insp IMCo h 126 Maynard
Pillsbury Elsie C Mrs clk MML InsCo r 211 Union
—Flour Mills Co branch (309) 121 Lyman
—Gordon B (Elsie C) emp USA r 211 Union
—J Albert (Elizabeth V) janitor 59 Howard h 587 Worthington
Pilon Alphonse E (Marjorie A) emp 2407 Columbus av h (2) 30 Bradford
—Angelina M Mrs drsmkr emp 1373 Main and drsmkr 24 Nathaniel r do
—Edith M Mrs slswoman ASCo r 43 Eureka
—Edna M clk PM&GCo r 51 Sheldon
—Edward L (Lillian C) emp AmBCorp h 86 Hickory
—Elzear (Hermina) repair man MDFCo h 62 Laurel
—Felix J (Marie A) bus opr StRy h 51 Sheldon
—Flora cashier 1704 Main r 43 Eureka
—H Raymond (Rita) tire repr emp 2407 Columbus av h 21 Ringgold
—Henry A (Angelina M) blksmith Westinghouse h 24 Nathaniel
—Jeannette M clk AmBCorp r 18 Douglas

BUILDING MATERIALS
WOODWORK
838-852 State Street
HAMPDEN-ELY CO.
PAINT & HARDWARE
CURTIS WOODWORK
Telephone 7-3501

WHITNEY INSURANCE ASSOCIATES WILLIAM A. HURLEY - DANIEL M. WALSH, Jr.
ALL FORMS OF INSURANCE 18 Vernon St. Phone 4-8241

—Joseph W (Lena) (Ray's Tire Exchange) 2407 Columbus av h 70 7th
—Lawrence J (Helen) in US Navy h 36 Montmorenci
—Lionel J in US Army r 43 Eureka
—Oliver J (Antoinette N) mason h 18 Douglas
—Phillip R in US Navy r 43 Eureka
—Raoul E (Edith M) fireman CFalls h 43 Eureka
Pilsudski Home Joseph Pelcher mgr 43 Patton
Pilver Jacob M (Anna F) (Pilver's Variety Store) 178 White h (7) 170 Orange
—Morry (Miriam) dairywkr 45 Pomona r 57 Johnson
Pilver's Variety Store (Jacob M Pilver) 178 White
Pina Joseph S (Mary B) h 686 Dwight
—Julia B r 2699 Columbus av
Pinard David W rem to Texas
—Frederick C (Flora M) h 810 Belmont av
—George P (Stella E) mail porter B&A h 128 Greenwood
—Lorenzo G (Edith H) rem to New Hampshire
—Philomena G priv sec MBCo r 810 Belmont av
Pinatti Daniel W (Molly H) mech 630 Main and (Dan's Service) 116 Walnut h 1575 Plumtree rd
Pinches Ruth library asst City Library r 67 Mulberry
Pinchuck Annie wid Meyer h 42 Draper
—Michael ins agt Met Life Ins Co r 42 Draper
—William insp USA r 42 Draper
Pinckney Carrie student r (2) 74 Boylston
Pinder Constance E mach opr USA r 89 Alden
—Deborah E wid Joseph h 89 Alden
—Howard E welder Westinghouse r 89 Alden
—Ralph E (Pearl) packer DMCo h 105 Alden
Pine Delicatessen and Bakery (Israel Roroff) 183 Pine
—Point Branch City Library 204 Boston rd
—Point Cafe (Alfredo Albano and James M Botta) 137-139 Boston rd
—Point Greenhouse 24 Berkshire av
—Point Motor Sales (Stephen Janeczek) 1566 State
—Point Welding Service (Calvin L Roots) rear 38 Berkshire av
—Stanley L (Helen J) acct emp (600) 293 Bridge h 1268 Bay
—Street Greenhouses (Joseph Williamson and James B McGeown) 237 Pine
—The apts 53 Pine
Pineau Edgar J (Apolline P) clk 363 Eastern av h 105 Florence
Pinehurst The apts 263 Central
Pines Cafe The (John E Rooney) 732 Main
Pinesick Harry (Sally E) in US Navy r 22 Bronson ter
—Sally E Mrs office mgr (307) 1618 Main r 22 Bronson ter
Pingree Lillian B wid Willis r 34 Carver
Pini John (Concetta) h 453 Taylor
Piniski Anthony (Emily) in US Army h 15 Earl
Pink Joseph J (Nellie M) mach USA h 34 Morgan
Pinkerton Horace A (Ida B) acct emp (600) 293 Bridge h 37 Castle
—John (Cecile D) letter carrier r 942 State
—Margaret M Mrs bkkpr SKTCo r 116 Belmont av
—Nellie G r 116 Belmont av
—Raymond A (Margaret M) in US Army h 116 Belmont av
Pinkey Isaac chauf's helper 145 Armory r 46 Greenwood
Pinkham Nellie C wid William H nurse 57 Grand r do
—Philip R (Anna M) (Modern Watch & Clock Repair) 298 Worthington h 127 Spring
Pinney A Leota clk 32 Spring r 31 Thompson
—E J Co Inc Richard G Moore pres Edward J Pinney Jr v pres Edward J Pinney treas Eugenia B Whittle asst treas contrs 3d fl 220 Dwight
—Edward J treas E J Pinney Co Inc 3d fl 220 Dwight r 52 Bangor
—Edward J Jr (Eleanor H) v pres E J Pinney Co Inc 3d fl 220 Dwight h 52 Bangor
—Edward L (Eva F) mach opr WSpfd h 69 Pemaquid 10
—Ellen H Mrs r 18 Priscilla
—Fred I (Ines H) radio repair man 20 Rifle h do
—Fred R (Florence I) grocer 97 High h (6) 226 Pearl
—George r 110 Clarendon
—Harold R (Loma B) mach Westinghouse h 6 Bremen
—Harry M (Beulah K) night man 684 State h 100 Jenness
—Howard D (Lila M) mach emp 132 Birnie av h 60 Oak Grove av
—John W (Belle B) janitor 135 Spring h do
—Kathryn A wid John H r 616 White
—Kenneth H r 86 Fairfield
—Sadie E wid Frederick W r 86 Fairfield
—Walter R foreman 4 Birnie av h at Longmeadow
Pinno Arthur P (Blanche C) builder WSpfd h 820 Parker
Pino Agostino (Vincenza) constructionwkr h 74 Union
—Carmino (Giovannina) mach opr FSpfd h 102 William
—John J r 74 Union
—Joseph (Anne C) chauf 102 Albany h 43 Palmer av

—Lena mach opr Westinghouse r 102 William
—Michael A in US Army r 102 William
—Robert R in US Navy r 102 William
Pinsonneault Armand (Beatrice) emp IMCo h 175 Bloomfield
Pinzone Victor E (Jennie J) stock finisher USA h 135 Putnam cir
Pio Angelina E timekpr Westinghouse 23 Lombard
—Concetta wid Michael h 916 Carew
—Gilda T bkkpr 203 Worthington r 916 Carew
—Henry P in US Marines r 9 Tacoma
—Joseph (Lucy A) foreman MBCo h 9 Tacoma
—Otis (Rose A) cutter MBCo r 23 Lombard
—Pasquale (Angelina) h 23 Lombard
—Pasquale F (Evelyn) in US Army r 9 Tacoma
—Patsy H in US Army r 916 Carew
Pioggia Antonio (Fortuna) wheelmkr HGWCo h 136 Newland
—Baldino M in US Marines r 136 Newland
—Carlo in US Marines r 136 Newland
—Italia A wirewkr Westinghouse r 136 Newland
—Mario in US Marines r 136 Newland
—Nicholas D (Emma G) fireman B&A h 132 Newland
Pion Aldea wid Aloria r 43 Goodwin 10
—Alfred A (Edith O) freight mgr J J Sullivan The Mover Inc h 57 Dorset
—Frank W (Pauline) drill press opr AmBCorp h 23 John
Pioneer Hotel The (Mrs Tillie Gorman) 1968 Main

Pioneer Mfg Co
(Francis R Bedard) drop forging dies and tools 27 Sylvan WSpfd—See p 907 WSpfd Directory

—Valley Laundry Inc Leslie W Getchell pres-treas William C Goodchild v pres 137 Main
Piontek Bertha rem to Monson
—Edward (Dorothy) painter h 66 Norwood
Piotrowski Irene clk 145 State r 14 Vinton
—Peter P (Wanda) welder USRCo h 14 Vinton
—Peter W Rev curate Our Lady of the Rosary Polish Roman Catholic Church r 28 Underwood
Piper Helen E rem to Worcester
—John chef 16 Pynchon r 48 Biltmore
—John T linoleum layer 157 Bridge r 407 Sumner av
—Lawrence in US Navy r 66 Cumberland
Piperis Stephen (Terpse) carp h 1181 Carew
Pippa John V grinder SFCo r 16 William
—Umberto h 16 William
—Virgilia grinder CVMfgCo r 16 William
Pippin Beatrice F Mrs slswoman 1341 Main h (6) 691 State
—Cora M wid Levi N r (4) 37 Thomas
—Edward (Beatrice F) emp 1694 Main r 37 Douglas
—Evelyn Mrs married Vincent Fabrizio
—Lorin E (Marion G) asst purchasing agt StRy h 212 Breckwood blvd
—Marjorie F M Mrs clk WECo r 591 Plainfield
—Neal B printer N Adams r (4) 37 Thomas
—Ray L insp AmBCorp r (4) 37 Thomas
—Roy B slsman 161 Armory h (4) 37 Thomas
—Sterling B in US Marines r (6) 691 State
Piques Alfred S (Katherine M) sls mgr 35 State h 54 Gillette av
Piquette Robert W in US Marines r 86 Milford
—Roland C (Grace E) mason h 86 Milford
—Rolland F (Norma M) in US Army r 86 Milford
Pirani Araldo (Venusta) lithographer 140 Wilbraham av h 73 Marble
—Cesare emp city h 11 Olive
—Harold (Imelda) h 406 Franklin
Piranian Fred in US Army r 28 Decatur IO
—Michael K (Faith O) rem to Thompsonville Conn
Pirie Edwin in US Navy r 238 Osborne ter
—Frances R clk MCCo r 59 Martha IO
—Frank W (Rose G) watchman CVMfgCo h 59 Martha IO
—George (Helen) die sinker MDFCo h 238 Osborne ter
—Helen Mrs slswoman 1414 Main r 238 Osborne ter
—Mildred cashier 95 Liberty h at CFalls
—Rose P mach CVMfgCo r 59 Martha IO
Pirnie Bdg 1262 Main
Pirog Andrew (Agnes N) meat cutter H L Handy Co h 24 Murray Hill av
—Emily emp USA r 24 Murray Hill av
—Leo tailor r 1036 Main
—Mary F clk 38 Walter h at Alderville
—Walter H in US Navy r 24 Murray Hill av
Pirosseno Joseph A (Jeanetta A) foundrywkr CVMfgCo h 114 Hood
Pisano Carmella E switchboard opr 5th fl 44 Vernon h at Feeding Hills
Piscatella Frank J (Christine M) rem to Hartford Conn
Pisciotte Joseph rem to California
Piscitelli Catherine r 239 Roosevelt av
—Frank J (Mary R) mach adjuster USA h (6) 109 High
—Margaret married Arthur Kasper
Pisciuneri Anthony R (Lenore) in US Navy r 68 Shamrock
—Mae F clk ASCo r 68 Shamrock
—Maria F colorist (414) 168 Bridge r 68 Shamrock

—Salvatore J (Anna) (Pisciuneri & Zucco) 703 Main h 68 Shamrock
—& Zucco (Salvatore J Pisciuneri and Frank J Zucco) grocers 703 Main
Piscor Stasia h (1) 277 Dwight st ext
Pisotski Ignace lumberjack r 92 Jardine
Pistel William (Imelda A) mach Westinghouse h 65 Prentice
Pistritch Archie elec eng Chicopee r 127 Dickinson
Piteo Adeline R emp USA r 37 James
—Antonio (Angelina) h 43 Margaret
—Joseph (Margaret) in US Navy h (7) 184 Carew
—Joseph J in US Army r 43 Margaret
—Nicholas H in US Army r 43 Margaret
—Pelligrino (Concetta L) mach opr AmBCorp h 37 James
—Rocco W (Jennie) constructionwkr (909) 1387 Main h 143 Cedar
Pitkin Elizabeth M Mrs tchr music (573) 1537 Main r 72 Whittier
—Paul H (Elizabeth M) clk (605) 1559 Main r 72 Whittier
—Shirley emp (509) 1331 Main r Y M C A
Pitman Henrietta steno (1004) 1387 Main r 276 Union
—Joseph L (Ritta M) h 276 Union
Pitruzzello Salvatore mach USA r 132 Chestnut
Pitt Lester I special agt (214) 293 Bridge h at Longmeadow
Pittard Ruby r 65 King
Pittazoni Robert C (Gladys R) in US Navy r 13 Sumner av
Pittelork Donald K rem to Hartford Conn
Pitter Anthony J (Albina M) janitor 1514 Main h at Agawam
—William J (Elizabeth P) assembler h 11 Dartmouth
Pittman Fannie A wid Henry C h 107 Garfield
—Henry (Frances) h 71 Charles
—Paul M (Carrie L) in US Army r 16 Portland
Pitts Edgar W (Rose M) assembler USA h 53 Duryea
—Marcus N (Lucbelle G) emp Westinghouse h 702 Union
—Mary rem to Jersey City NJ
Pittsburgh Plate Glass Co William H Gillman mgr 40 Albany
Pittsinger Alexina r 174 Hancock
—Harry R in US Navy r 174 Hancock
—Harry R (Ina M) grinder 70 Storms ct h 174 Hancock
Pivnick Arlene clk 1592 Main r 137 Essex
—Fred (Ela) mgr WSpfd h 137 Essex
Piwowarczyk Rudolph J in US Navy r 21 Devens IO
—Theodore I in US Navy r 21 Devens IO
—Wladyslaw (Marya) tiremkr USRCo h 21 Devens IO
Pixley Alfred in US Navy r Fair Oak rd
—George E in US Army r 32 Pleasant
—George E (Margaret C) far h Fair Oak rd
—Harry C in US Marines r Fair Oak rd
—Madge E insp IMCo r 59 Corona
Piznar Stanley dept mgr 202 Wilbraham rd r 11 Albemarle
Pizzi Frank (Elena R) tinsmith H L Handy Co h 47 Home
Pizzitola Joseph F (Veronica H) (Pizzitola Music Studio) 2d fl 266 Worthington and tchr music 89 E Alvord h do
—Music Studio (Joseph F Pizzitola) tchrs music 2d fl 266 Worthington
—Rose H steno USA r 89 E Alvord
Pizzo John A (Rose J) trucker G&BMfgCo h 1360 Dwight
—John J in US Army r 1360 Dwight
—Michael J in US Navy r 1360 Dwight
Placanica George (Rose) emp city h 52 Ashley
—Theresa marker Chicopee r 52 Ashley
Placanico Anthony in US Army r 48 Wilcox
—Colomba wid Vincenzo h 48 Wilcox
Place George E student r 211 Osborne ter
—George H (Ann V) gage checker USA h 211 Osborne ter
—Irving H (Ethel M) chef B&M h 23 Hyde av
—Joseph F emp 572 St James av h (10) 99 High
—Walter H rem to Cape Cod
Placido Henrietta clk S Nat Bank r 70 Fountain
—Nicholas (Elisa T) poultry 912 Columbus av h 70 Fountain
Plain Irving O (Beatrice M) expediter 1200 Main h 487 Allen
Plainfield Street Market (George J Lavoie and Armand J Proulx) meat and grocers 536 Plainfield
Plaister Florence wid Stanley r (2) 169 Maple
Plakias Charles (Western Massachusetts Rendering Co) 417 Carew r inq do
—Eleanor G Mrs h 143 Canterbury rd
—George G (Georgia K) night mgr 143 State h 711 White
Plamondon Lillian Mrs r 75 Sargeant
Plancon Alfred P (Cora M) emp city h 11 Austin
—Doris R in WAC r 76 Keith

KOPPERS COKE
PITTSTON ANTHRACITE COAL
145 STATE STREET
PUNDERSON COAL
PHONE 4-5631
FUEL AND RANGE OIL
BITUMINOUS COAL
29 LOGAN STREET

FIELD, EDDY & BULKLEY Insurance Service
1200 MAIN STREET PHONE 4-1112

PLANCON
—Emile A (Edith L) sta fireman USEmCo h 104 Balls
—Eugene L (Isabelle J) asst chief eng WMassElecCo h 76 Keith
—Eugene R (Miriam E) service man 770 State r 76 Keith
Planeta Andrew repr 2d fl 11 Park r 9 Frost
—Louise M Mrs waitress 1305 Main h 9 Frost
Plankey Anthony J (Gladys L) insp G&BMfgCo h 91 Somerset
—Emil R (Yvonne L) garage 518 Plainfield h 514 do
—J Maximillian (Ruth C) tool grinder 412 Albany h 366 Plainfield
—Lena M wid John B h 9 Brightwood av
—Philemon M insp Westinghouse r 9 Brightwood av
Plant Albert E h 729 Sumner av
—Albert E Mrs (Teresa M) died Dec 17 1944 age 70
—David (Dale) r 381 Walnut
—Guy J (Margaret B) h 487 Walnut
—Mae C wid David L mach opr B-DCBCo h 381 Walnut
—Mary A wid Noah F cook emp 22 Walnut h 16 do
—Mary M clk 1414 Main r 197 Allen
—Roy P (Ruth E) far 661 Cooley h do
—William emp USA r 381 Walnut
—William (Frances) dairywkr h (28) 6 Gerrish ct
—William J carp USA h 107 Allen
Plante Albert (Denise) receiving clk AmBCorp h 10 Massasoit
—Aldea B Mrs slswoman 1666 Main r 24 Saratoga
—Alexander J (Sadie) in US Army h (8) 84 Saratoga
—Arthur J plumber 13 Keith h do
—Arthur J Mrs (Anne M) died Sept 2 1944 age 52
—Bertha wid Clement clk 36 Court r 68 Sylvan
—Celine T slicer USRCo r 10 Massasoit
—Clara mach opr MBCorp r 130 Hickory
—Delia R wid Joseph h 21 Coomes
—Eileen M nurse Mercy Hospital r do
—Hector C (Willine B) tool grinder USA h 24 Montford
—Jean B (Aldea B) carp h 24 Saratoga
—Joseph A (Exilia) mach opr USA h 36 Saratoga
—Joseph C (Eva) plumber 684 White h at E Longmeadow
—Joseph H (Matilda M) emp 109 Mill h 29 Osgood
—Leopold J (Nora G) in US Army h 53 Kenyon
—Lorraine nurse Mercy Hospital r do
—Louis J r 29 Osgood
—Mary wid Octave clk USA r (1) 86 Armory
—Phalis A (Marcella A) gun fitter 55 Stockbridge h 11 Turner
—Raymond M in US Navy r 21 Coomes
—Rose M benchwkr 55 Stockbridge r 21 Coomes
—Sadie Mrs radiowkr Chicopee r (8) 84 Saratoga
—Wilbrod J barber emp 125 State r 180 Maple
Plantier Norman A (Dorothy I) in US Army r 427 Orange
Planza Felix (Anna) painter r 89 Hall
—Giuseppe emp AmBCorp h 89 Hall
Planzo Anthony (Florence) watchman SGLCo h 373 Columbus av
—Anthony J in US Army r 64 Broad
—Antonietta M benchwkr 93 Orleans r 64 Broad
—Carmela wid Rosario h 64 Broad
—Ciro A (Maria A) ice 107 Eastern av h do
—Elizabeth r 371 Columbus av
—James mach opr 56 Main r 371 Columbus av
—Luigi janitor SGLCo h 371 Columbus av
—Mary M winder BSTWks r 64 Broad
—Ralph L (Doris M) grinder h 42 Loring
—Rose mach opr 126 Main r 107 Eastern av
—William (Margaret J) in US Navy h 117 Eastern av
—William T in US Army r 371 Columbus av
Plaskewicz Evelyn R steno 365 State h at Westfield
Plass Alfrieda S clk MMLInsCo r 16 Warriner av
—Alvin L in US Navy r 16 Warriner av
—Arthur mach G&BMfgCo r 16 Warriner av
—Edmund J in US Merchant Marine r 16 Warriner av
—Eugenia A nurse Wesson Memorial Hospital r 16 Warriner av
—Josephine M wid Adam J h 16 Warriner av
—Kajmiera E steno (708) 1387 Main r 16 Warriner av
—Leon A (Mary M) in US Navy r 92 Beaumont
—Mary M Mrs clk 224 Franklin r 92 Beaumont
Plasse Adrien carp emp 45 Adams r 32 Demond av
—Aldei (Aldea) contr 32 Demond av h do
—Bertha married William O'Leary rem to California
—Celine M married Henry Marcotte
—Charles in US Navy r 55 Adams
—Cleophas floor sander h 126 Caseland
—Ernest (Orise E) carp h 22 Greenwich
—Fernand M benchwkr Westinghouse r 22 Greenwich
—Gaston L in US Navy r 32 Demond av
—Germain J (Jeannette F) toolmkr AmBCorp h 18 Talcott
—Helen M married John Marra
—Jeremie P (Simonne M) shipper GBCo h 601 Plainfield

PLASSE
—John in US Army r 55 Adams
—Joseph J (June N) in US Navy h 47 Whittier
—Lawrence J in US Army r 55 Adams
—Leo L (Helen B) still opr MCCo h 108 Arthur
—Methias P (Elise M) carp h 33 Warner
—Miranda wid Zephirin O h 55 Adams
—Paul E (Rita I) trainman NYNH&H h 32 Demond av
—Pauline Y married A Tourigny
—Rose A Mrs r 128 Knollwood
—Sylvo G in US Army r 22 Greenwich
—Zephirin O died Jan 27 1945 age 56
Plata Jacob (Mary) dry goods 536-538 Main 10 h 336½ do
Plate Henry W (Gertrude M) pres-sec Massasoit Engraving Co (26) 77 Worthington h 78 Wexford
Platt Bethel M tchr 357 Hancock r 25 Merrick av
—Edna M clk USA r 29 Spring
—Edward emp Highland Hotel r 260 Worthington
—Fred (Jean C) (Fred Platt Tools and Hardware) 1953 Main and (Peoples Jewelry and Loan Co) do r 26 Eagle
—Fred Tools and Hardware (Fred Platt) 1935 Main
—George F (Ida M) trucker USA h (3) 222 Pearl
—George T r 25 Merrick av
—Harold (Lena) foreman AmBCorp h (3) 14 Holland
—Helen G r 29 Spring
—Joseph W (Clair M) mgr 327 Belmont av r 68 Cortland
—Lilla A nurse emp (307) 175 State h (4) 685 do
—Louetta H Mrs mach opr USA r 142 Elmore av
—Marion E tchr 141 Washington r 788 Sumner av
—Mary T r 29 Spring
—May E clk (130) Municipal Bdg r 29 Spring
—Nellie E wid Peter E h 29 Spring
—Newell C (Elizabeth M) mgr (212) 292 Worthington h 788 Sumner av
—Newell J in US Army r 788 Sumner av
Platten Charles A (Theresa H) tree surgeon WSpfd r 519 Belmont av
Plattus Rose wid Simon r 72 Morningside pk
Plaus Harley O (Merdena) tchr 1300 State h 78 Shamrock
—Mary Mrs clk 95 State h 91 Federal
Playdon Edward asst treas Springfield Safe Deposit & Trust Co 127 State and in US Army r 55 Lawndale
—Frances h 55 Lawndale
—Margaret J r 55 Lawndale
Playgoers of Springfield Inc theatre 134 Chestnut
Playland Harold Kaplan mgr 1849 Main
Plaza Lunch (Denis Lieleratos) 1947 Main
—The apts 356 Belmont av
Plazynski Frank (Frances) h 34 Morgan
Pleau Harold A in US Army r 87 Superior av 10
—Mayme R wid Frederick J married George E Switzer
Plee-Zing Stores (E O Smith Sales Co) grocers office 471 Worthington
Pleisher Earl J (Ricki J) in US Army h (1B) 75 Manor rd
Pleu Alice P Mrs rem to California
—Arthur L (Mary N) mach AmBCorp r 2324 Wilbraham rd
—Arthur R mgr USRCo h 2324 Wilbraham rd
—Cherra C Mrs billing clk IMCo r 47 Grant
—Gertrude A nurse Mercy Hospital r do
—Walter G (Cherra C) installer TelCo h 47 Grant
Plifka Stephen E (Mary V) slsman Chicopee h 103 Genesee
Plimpton Austin S pres Interstate Sales Corp 63 Liberty h at Worcester
—William W (Nellie L) insp USA h 4 Virginia
Ploma Mae solderer AmBCorp r 6 Farragut
Plona Francis A (Rose E) in US Army r 409 Central
Ploof Douglas E (Mary A) in US Army h (6) 29 Hancock
—Rose Mrs emp 93 Orleans r 28 Saratoga
Plotkin Edith pocketbook wkr 162 Chestnut h (7) 36 Belle
—Isadore (Mollie) shoe repr 2799 Main h 37 Calhoun
—Robert in US Army r 61 Fountain
—Sophie H asst engineering aide USA r 61 Fountain
—William W (Sophie E) mgr 1660 Main h 61 Fountain
Plouf Armand F h (7) 3239 Main
—Donald J (Evelyn G) in US Navy h 111 Oakland
—Edward R (Dorothy E) painter h 90 Oswego
—Evangeliste A (7) 3239 Main
—Evelyn checker 120 Oakland r 111 do
—Gerard L (Christine) emp BMTCo h (16) 3249 Main
—Howard B (Laura A) radio tester Westinghouse r 358 Walnut
—Joseph (Rose D) saw filing 358 Walnut h do
Plouff Neil F (Olga) in US Army h 60 Seymour av
—Olga F Mrs clk USA r 60 Seymour av
Plouffe Agnes wid George H r 403 Water 10
—Albert P (Loretta A) brakeman B&A h 11 Greenacre sq

PLOUFFE
—Alfred E (Frances B) emp USA h 162 Grayson
—Edward G (Rita F) technical investigator MCCo h 264 Main 10
—Exilda Mrs emp AmBCorp h (4) 3337 Main
—Gertrude M clk WMassElecCo r 194 Carew
—Jeannette in WAVES r (4) 3337 Main
—Rita F Mrs office sec (315) 293 Bridge r 264 Main 10
—Walter F in US Army r 358 Walnut
—Wilfred E in US Navy r 162 Grayson
—Wilfred E (Helen M) prod asst USA h 401 Water 10
—William O (Cora N) stock man CVMfgCo h 269 Centre 10
Plourd Carl P (Ella L) condr NYNH&H h 163 Riverton rd
—Katherine Mrs h (6) 46 Warriner av
—Kenneth R (Ruth) in US Marines r (6) 46 Warriner av
—Ruth B Mrs office asst 497 Sumner av r (6) 46 Warriner av
Plourde Clifford G (Irene G) rem to San Francisco Calif
—Donald F (Olive R) emp PM&GCo h 61 Johnson
—George J in US Army r 66 Grenada ter
—Harriet clk AmBCorp r 85 Spring
—Pearl S wid George E waitress DMCo h 66 Grenada ter
Plowman Grace M wid William L r 70 Chestnut
Plude Mary A wid Fred r 3304 Main
—Walter L in US Army r 3304 Main
Plugge Harold T (Edith L) (Dealer Supply Co) 68 Locust and slsman 484 Worthington h 68 Castle
Plumador George W (Beatrice E) polisher CVMfgCo h 344 Worcester 10
Plumadore H Warden (Alice R) foreman PM&GCo h 343 Plumtree rd
—Paul D (Mary A) tool grinder NY h 66 Norwood
—William W (Alice M) toolmkr PM&GCo r 343 Plumtree rd
Plumb Austin E (Nina E) acct (310) 31 Elm h 50 Sycamore
—Bros (Mrs May E John B and George H Plumb) painters 33 Forest
—Edward A (Winifred H) tchr 1300 State h 34 Thorndyke
—Eleanor B Mrs h 1089 Worthington
—George H (Phyllis M) (Plumb Bros) 33 Forest h 67 Euclid av
—John B (Velma B) (Plumb Bros) 33 Forest h (1) 43 Warriner av
—Mary E bkkpr 31 Elm r 18 Thorndyke
—May E wid William S (Plumb Bros) 33 Forest h do
—Richard B in US Army r 1089 Worthington
—Sanford C acct (310) 31 Elm h 18 Thorndyke
—Sanford C Mrs (Anne V) died Feb 7 1943 age 51
—Theodore C in US Army r 1089 Worthington
—Walter rest wkr r 42 Mattoon
Plumer Charles F in US Navy r 53 Somerset
Plummarythes Harry S (Eva) h 212 Savoy av
Plummer Abbie W wid Luther R r 45 Osborne ter
—Charles H (Joan W) research eng CFalls h 112 Harmon av
—Edgar P (Georgie S) slsman h (3) 60 Federal
—Eliza F wid Eugene L r 88 Bay
—John D Mrs rem to Weston
—Oswald F (Flora E) bus driver StRy h 208 Worcester 10
—Wallace F (Louise M) painter h 350 Liberty
Plumpton Charles E (Ramona G) purchasing agt US Govt r 9 Pershing ter
Plunkett James (Rose) r 2167 Main
—Peter J (Alice F) chef 1553 Main h (5) 60 Pearl
Pluta Caroline h (538) 2142 Main
—Edward J in US Army r 6 Parker 10
—John J in US Navy r 6 Parker 10
—Joseph L (Anna J) winder USRCo h 6 Parker 10
—Rose S wid Paul (White Eagle Music Co) 1876 Main h 49 Newman

PLYMOUTH AUTOMOBILES
Ralph D Jones Inc distributors and parts wholesalers 721 Worthington—See top lines
—Hat Shop Jessie G Hurlbutt mgr 341 Bridge

Plymouth Motor Cars
International Motor Car Company authorized dealers and service 138 Memorial av W Spfd—See p 903 W Spfd Directory
Pocai James A (Jennie M) tool grinder CVMfgCo h 16 Pendleton av
Porciarmati Giuseppe (Anna) emp City h 669 Worthington
Pocumtuck Stages bus line 144 Bridge
Podarini John died May 4 1945 age 62
—John J (Rita) rem to CFalls
—Peter janitor PM&GCo h 53 Margaret
Podell Charles (Irene D) treas Victoria Dress Corp 36 New Dwight h 120 Maplewood ter
—Irene D Mrs pres Victoria Dress Corp 36 New Dwight r 120 Maplewood ter
Podgorski Helen A wid Felix J h 14 Berkshire 10
—Stanley mach opr USA r 7 Hebron

• American Oriental
• Wiltons
• Axminsters
• Broadloom
WHITE RUG CO. Mill Agents
1123 State Street - Springfield, Mass.
TELEPHONE 2-8058
• Expert Repairing
• Refinishing
• Storing
• Demothing

SALES
RENTALS
MORTGAGE LOANS
EDW. J. MURPHY CO., INC. - REALTORS
1537 MAIN STREET - - - Telephones 3-3147, 3-3148
MANAGEMENT
APPRAISALS
INSURANCE

Podgurski Bennie (Mary S) (Parker Upholstering Co) 8 Parker 10 h at Wilbraham
—James (Nellie M) mach opr CVMfgCo and (Parker Upholstering Co) 8 Parker 10 h 1418 Bay
Podosek Sophie nurse S Hospital r do
Podoski Amelia V assembler Westinghouse r 54 Enfield 10
—Genevieve A winder LM&SCo r 54 Enfield 10
—Julia F winder AmBCorp r 54 Enfield 10
—Tillie Mrs r (231) 2142 Main
—Victoria F wid Frank h 54 Enfield 10
Podworski Zachary C (Anastasia J) die sinker MDFCo h 39 Hayden av
Poe Albert A (Frances D) in US Army r 18 Wait
—Alphonse business agt Building & Construction Laborers Union 19 Sanford r inq do
—Annie Mrs h 885 Worthington
—Joseph (Isabel) emp 690 Worthington 13 Kibbe av
Poehler Harold W policeman r 556 Tinkham rd
—Ralph A mach G&BMfgCo h 14 Morgan
—Rita V Mrs emp 18 Boyer r do
—Theresa Mrs insp USA h 274 Pearl
Poehlman George J (Maydaline) baker emp 254 Bridge h at WSpfd
Poelken Otto A (Austin Studio) (210) 175 State do
Poellmann Max C (Hilda H) supt AmBCorp h 51 Thornton
Poganitsch William R (Margaret M) clk USRCo • 11 Sycamore
Poggi Charles service man 164 Bridge h at N Agawam
—David J (Edna A) slsman 355 Chestnut h 29 Alpha
Poginy Beatrice I materialkpr USA h (12) 23 Spring
Pohl Elmore L Jr (Margot S) sls correspondent MC Co h (6) 212 Locust
Pohner Harry optician 272 Bridge h at W Spfd
—William L clk 2257 Main h at Feeding Hills
Poirer Alplois E restwkr r 1945 Main
—Robert L (Elsie) radiowkr r 292 Bridge
Poirier Adrienne I tel opr 3d fl 1200 Main r 142 Middlesex
—Albert A (Lillian E) mech IMCo h 1239 Berkshire av 10
—Arthur L (Jeannette M) chauf WSpfd h 25 King
—Clementine V tchr art Suffield Conn r 70 Chapin ter
—David (Almeda) h 1237 Berkshire av 10
—Delphis E (Violet M) mach UMfgCo h 54 Narragansett
—Donat E (Sylvia M) carp emp (630) 293 Bridge and supt 12 Grove h do
—Doris M bkkpr VNCo r 12 Grove
—E Melida wid Dolphus r 33 Warner
—Elizabeth wid Charles R h 70 Chapin ter
—Eugene H (M Alice) in US Army r 12 Pasco rd 10
—Eunice L emp MCCo r 88 Pinevale 10
—Eva A wid Frank h 142 Middlesex
—Gabrielle r 48 Allen
—Harvey W (Mary A) janitor 959 Main r do
—Hector J (Dorilla J) mach CVMfgCo h 88 Pinevale 10
—Hubert J (Clara) h (10) 69 Wilbraham rd
—Joseph A emp B&A r 23 Holyoke
—Leon R (Ruth M) fireman B&A h 103 Ashley
—Leona Mrs mach opr Westinghouse h 861 Main
—Leonard R (Edna M) mach AmBCorp h 51 Abbe av
—Lionel (Anna J) welder Westinghouse h 42 Baldwin
—Lorraine rem to New Hampshire
—Louise M wid Arthur r 48 Allen
—Naomi wid Napoleon mach opr 128 Liberty h 5 Jenks
—Paul rem to Boston
—Phyllis L steno 95 State r 54 Narragansett
—Raoul A (Eva) asst chief insp AmBCorp h 54 Gold
—Richard in US Navy r 54 Narragansett
—Romeo A (Germaine S) mach opr CVMfgCo h 94 Essex
—Shirley L emp USA r 54 Narragansett
Poisson Albert E assembler MDFCo r 76 Abbe av
—Andrew W in US Army h (7) 1 Greenwood
—Emile J (Vivian I) steelwkr MDFCo r (7) 1 Greenwood
—Harvey E in US Marines r 76 Abbe av
—John mach opr Westinghouse r 1967 Main
—Julia R Mrs h (4) 959 Main
—Napoleon J (Georgeanna) mach CVMfgCo h 76 Abbe av
—Orila J (Dorothy V) in US Army h 538 Plainfield
Poissons Roland V slsman B-DCBCo r 99 School
Poitras Flora M Mrs beauty shop 342 Main 10 r do
—James E (Thelma A) rem to NY
—Maude night cook Wesson Memorial Hospital r do
—Victor A (Flora M) melter CVMfgCo h 342 Main 10
Pokorny Norman A (Ethel K) physician 23 Maple h 244 Washington blvd
—Rose S wid Joseph J r 244 Washington blvd
Polacco Anthony (Palmina) in US Army r 78 Florence
Polak Stanley M (Saveria K) sta fireman MDFCo h 379 Birnie av
Poland George W (Carletta) r 96 Calhoun
Polanski Emily B packer 117 Carew r 112 Everett
Polansky Morris (Lillian) slsman 130 Oakland h 472 Carew
Polardy Arthur emp AmBCorp r 2787 Main
Polaski Edward (Martha E) in US Army r 407 Armory
Polavica John S emp Westinghouse r 57 David
Polcetti Antonio J (Dorothy A) emp USA h 80 Baxter av
—Evelyn M clk 140 Eastern av r 138 do
—Joseph (Margareta) clk 140 Eastern av h 138 do
—Joseph Jr in US Army r 138 Eastern av
—Margareta Mrs grocer 140 Eastern av r 138 do
—Nicholas D (Della I) trucking 11 Amity ct h do
Polep Mortimer A in US Army r 39 Eton
—Samuel I (Gertrude R) asst mgr 49 Lyman h 39 Eton
Poli Jewelry Co Inc Joseph Kochanowicz pres-treas Mrs Mary A Kochanowicz sec 188 Worthington
—New England Theatres Inc adv dept (234) 196 Worthington and real est dept (235) do
Poli's Bdg 174-210 Worthington entrance 196 do
Poliak Mendel (Blanche) physician 633 Belmont av h 627 do
Polidora Ann r 31 Colchester
—Antonio emp WMassElecCo h 31 Colchester
—Dominick J in US Navy r 31 Colchester
—Louis in US Army r 31 Colchester
—Theodore J (Catherine) in US Army h 336 Eastern av
—Thomas in US Army r 31 Colchester
Polioudakis Helen G clk 1477 Main h at Chicopee
Polish-American Radio Program Co (John K Kalikowski) 1336 Main
—Home Assn 28 Rapalus 10
—Home of Springfield 91 Charles
—National Home 28 Rapalus 10
—National Home Inc Rev Stanislaus S Orlemanski director 308-312 Chestnut
—National Home Inc Hall 308-312 Chestnut
Poliskey Nick janitor Spfd News Co r 67 Cortland
Polito Joseph J (Mary A) asst clk USA Armory sq h at Northampton
Polliuk Marie nurse S Hospital r do
—Pauline E clk 85 Chestnut h at CFalls
Poliwczak Charles W (Gertrude W) (Wheeler Drugs) 806 State h 909 Roosevelt av
Polk The apts 296 Franklin
Pollack Alfred (Betty) prin Hebrew School h 444 Sumner av
—Bessie clk govt r 89 Bancroft
—Daniel in US Navy r 121 Draper
—Evelyn D clk USA r 121 Draper
—Howard H (Shirley B) tester Westinghouse h (5) 64A Osgood
—Jane I r 121 Draper
—Joseph (Anna F) tire vulcanizer Hartford h (4) 72 Patton
—Julius (Emma) tailor emp 367 Worthington h 121 Draper
—Louis M (Sarah) h 89 Bancroft
—Shirley B Mrs emp 1096 Main r (5) 64A Osgood
Pollak Gertrude Mrs bkkpr 338 Worthington r 176A Belmont av
—Jane wid Israel h 73 Prospect
—Louis in US Army r 73 Prospect
—Murray (Gertrude) in US Army r 176A Belmont av
Pollard Anna G clk S Newspapers r 187 Northampton av
—Catherine F mech USA r 187 Northampton av
—David in US Navy r 15 Buckingham pl
—Daysie h 707 Union
—Donald in US Navy r 15 Buckingham pl
—Elmer F (Rose M) mach opr Westinghouse h 39 Acushnet av
—Fred r 33 Holyoke
—James (Yvonne G) in US Army h 5 Jenks
—James A (Cecelia F) rem to Wilbraham
—James B Jr (Pauline E) in US Army r 281 Orange
—James H (V Helen) chemical opr 644 Monsanto av 10 h 17 Cameron
—John J mech USA r 187 Northampton av
—Leonard A in US Army r 187 Northampton av
—Lillian G Mrs hairdresser 2511 Main r 81 Prospect
—Margaret E wid Harry h 15 Buckingham pl
—Thomas F (Ada E) h 8 VanBuren av
—Violet J clk 46 Hillman and 340 Main h at WSpfd
—William E h 187 Northampton av
—William E Jr (Teckla B) slsman 9 Liberty h 3364 Main
Pollica Blanche Mrs emp Baker Extract Co 36 Mattoon
—Louis (Vivian) emp AmBCorp r 36 Mattoon
Pollitt Clarence L (Wilma D) radiowkr Westinghouse h 31 Jenness
—Lester (Sarah) h 40 Acorn
—William (Shirley R) foreman Westinghouse h 90 Merida
Pollner Agnes W Mrs h 47 Silver
—Charles r 96 Montrose
Pollock Arabelle receptionist 47 Federal h 83 do
POLLOCK
—Donald F in US Army r 142 Belvidere
—Edward L pres-treas Con-o-lite Burial Vault Co Inc 62 Belle h at Suffield Conn
—Helen G wid W Frank h 142 Belvidere
—W Frank died May 17 1945 age 59
Polman Adele r 19 Eckington
—David (Helen) pres-sec-treas Industrial Manufacturing Co Inc 48 Hampden h 19 Eckington
Polmatier Edward L in US Army r 606 Alden
Polon Frank Jr (Helene M) rem to Palmer
—Mary A wid Arthur S mach opr USA h 187 Wilbraham av
Polson Signe L nurse public schools h 36 Summit
Polunsky David (Bertha T) mgr Chicopee h 37 Saratoga
—Isaac (Rebecca) shoes 39½ Walnut h 1 Polunsky pl
—Louis S clk Chicopee r 1 Polunsky pl
Polverari Dino G (Florence R) rem to E Longmeadow
Polychronion Zapiris T (Demas & Bebe) 45 New Dwight r 761 Worthington
Pomerant Laurence in US Marines r 77 Melha av
Pomerantz Alfred L in US Navy r 33 Arch
—Ann married Eugene Weinberg
—Anna R Mrs tailor 11 Bliss r (5) 24 Coomes
—Arthur in US Army r (5) 24 Coomes
—Bella wid Nathan h 84 Narragansett
—Edward in US Army r 84 Narragansett
—Gertrude bkkpr 1071 Dwight r 84 Narragansett
—Hyman (Dora) tailor emp 317 Dwight h 77 Melha av
—Ida bkkpr 84 Broad r 84 Narragansett
—Jacob (Bella) clk CFalls h 61 Washington
—Joseph (Alice) auctioneer h (8) 33 Arch
—Julia cashier CFalls r 61 Washington
—Lawrence in US Army r (5) 24 Coomes
—Louis sub clk PO r 84 Narragansett
—Louis (Anna R) emp 11 Bliss h (5) 24 Coomes
—Minnie mgr 1572 Main r 77 Melha av
—Miriam rem to NY
—Samuel in US Army r 84 Narragansett
—Shirley C r (5) 24 Coomes
Pomerat Charles M h (24) 40 High
—Charles M Mrs (Maria E) died Sept 3 1944 age 74
—G Roland organist r (24) 40 High
Pomerleau Armanda h 23 Winthrop
—Dora V wid Joseph N h 526 Plainfield
—Gabrielle M r 23 Winthrop
—George L (Yvonne M) clk RyEx h 55 Manhattan
Pomeroy Artemas B (Sarah A) h 52 Howard
—Arthur G r 52 Howard
—Barbara J plasticwkr r 40 Ladd
—Edward C (Pauline H) in US Navy h 10 Andrew
—Edward G in US Army r 18 Wareham
—Edward S h 3 Burton
—Elmer J (Vera M) set up man USA h 21 Chester
—Elsie M Mrs packer DMCo h 18 Wareham
—Florence B Mrs clk 12 Pynchon r 35 Hiawatha
—Florence C Mrs mach opr USA h 52 Vine
—Frederick W rem to Hadley
—George A (Pauline D) slsman 31 Hillman h 105 Pasadena
—Gerald R (Florence G) printer Washington DC h 35 Hiawatha
—Harry W (Leona B) emp CBWWks h 23 Kenwood ter
—Hilda M wid Leon A h 928 Liberty
—John W trucker VNCo r 52 Howard
—Josephine C marker 21 Clinton r 40 Ladd
—Madeline E housewkr r 18 Wareham
—Margaret r (6) 62 Avon pl
—Mary G wid Fred E insp Westinghouse h 40 Ladd
—Milton W laboratory wkr Chicopee r 928 Liberty
—S Ethel tchr 300 White h at Longmeadow
—Sheet Metal Co (Bradford O Parker) 147 Dwight
—Theodore F (Rosamond J) mach USA h 169 Dickinson
—Wallace F (Margaret M) foreman 45 Pomona h 70 Sorrento
—Wesley in US Army r 18 Wareham
—William J (Gloria B) in US Navy r 40 Ladd
—Williams Co Brower E Lockwood v pres-mgr surgical appliances (201-202) 340 Bridge
Pommerville Edward (Ann) in US Army h 124 King
Pomona The apts 75 Pomona
Pompilio Felix (Pasqualina) h 17 Leete
—Joseph emp VNCo r 17 Leete
—Mary E r 17 Leete
—Natalie E mach opr 89 Logan r 17 Leete
Pomstein Lena I wid Harris h 473 Dickinson
Ponch Francis O (Rose E) supt Boston h 148 Leyfred ter
Pond Cordelia S Mrs director George Walter Vincent Smith Art Museum Quadrangle h at Agawam
—Ekberg Bdg The 9-11 Andrew
POND-EKBERG COMPANY THE John O Pond pres Everett H Pond clk Carl N Ekberg treas printers designers and publishers Pond-Ekberg bdg 9-11 Andrew tel 4-2187
—Everett H (Katharine C) clk The Pond-Ekberg Company 9 Andrew and in US Navy h at Agawam

PARK CLEANERS AND DYERS, INC. *Office and Works:* 106 Kensington Ave.
"Dry Cleaning As It Should Be Done" Springfield, Mass. - - PHONE 6-5476

RADIO STATION WSPR 1270 K.C. *The Friendly Voice of Western New England*
63 CHESTNUT STREET

—Flora E Mrs h 46 Grand
—Howard W (Elizabeth H) in US Army r 160 Cedar
—John D (Cordelia S) pres The Pond-Ekberg Company 9 Andrew h at Agawam
—Kenneth H (Katharine L) pres-treas Eaton-Pond Co Inc 4th fl 15 Park h at Longmeadow
—Lucy A housewkr r 344 St James av
—Marion A Mrs steno District Court 208 Broadway h at Agawam
—Ralph C rem to Manchester Conn
Pondolf Alice emp 315 Lyman r 29 Wentworth
—Tersilio (Mary) mason h 29 Wentworth
Ponds Mary A Mrs emp 1976 Main r 50 Greenwood
Pontiac Charles W (Bertha J) bell man 140 Chestnut h 517 Dickinson
Ponts Mary E wid Andrew J r 47 Thornton
Pool Harold E (Edith) prod opr PM&GCo h 77 Grenada ter
—Herbert D in US Army r 102 Wilbraham rd
—Joseph I (Edith J) printer 8 Union r 55 Beaumont
—Lena L cashier ASCo r 12 Clifford
—Ruth D wid James C h 102 Wilbraham rd
—William H h 99 Alden
Poole Arthur F (Mabel U) repr Westinghouse h (8) 12 Sheldon
—Benjamin L (Marion J) (Poole's Canoe Livery) 161 Hickory h do
—Dry Goods Co Bdg 173-191 Bridge
—Edward S in US Army r 85 Bowles
—Ernest A (Arline C) draftsman CFalls h 10 Baldwin
—Homer J (Florence R W) h (5) 789 State
—J Clarke (Dorothy B) pres-treas-gen mgr Poole's 1514 Main h at Longmeadow
—James B (Lena S) h 85 Bowles
—Lena emp USA r 65 Hancock
—Leona M wid Edgar r 50 Seymour av
—Lois A clk USEnvCo r 161 Hickory
—Roy E slsman 60 Cypress h 50 Seymour av
—William (Mattie) in US Army h 33 Congress

POOLE'S
J Clarke Poole pres-treas Walter E Stearns v pres-asst treas James H Mulcare clk department store dry and fancy goods clothing milliners etc 1514 Main—See foot lines and p 97

—Canoe Livery (Benjamin L Poole) 161 Hickory

POOLER BROS UPHOLSTERING
(Floyd H Pooler Sr) upholstering and furniture repairers 73 Sumner av—See p 232

POOLER FLOYD H SR
(Esther E) (Pooler Bros Upholstering) 73 Sumner av h 30 Long Hill—See p 232

—Forrest T (Mary) upholsterer Holyoke h 38 Porter
—George H in US Army r 33 Revere
—Gertrude E insp USA r 30 Montford
—Irene M waitress USA r 30 Montford
—Mary C Mrs mach opr USA r 415 Central
—Noah E Jr (Emma I) h 33 Revere
—Ralph H (Margaret S) letter carrier h 15 Chester
—Stephen H (Ora G) steamfitter Three Rivers h 30 Montford
—Walter E (Mary C) in US Navy h 415 Central
Pooley Alfred E (Irene M) mach opr B-DCBCo h 10 Hemlock ct
—Alfred E Jr toolmkr B-DCBCo r 10 Hemlock ct
—Frederick r 10 Hemlock ct
—Grace M r 309 Bay
—Harold A (Edith) insp Chicopee h 142 Chapin ter
—Josephine wid William H h 309 Bay
—Lizzie J wid Arthur H h 308 Eastern av
Pope Alfred J (Georgiana P) letter carrier h 44 Scott
—Charles H (Olga L) industrial eng 112 Broadway h at Agawam
—Clarence L (Mayme S) in US Army r 12 Manchester ter
—D Loring (Lenoler F) mgr (206) 1387 Main h 95 Magnolia ter
—E Donald (Carolyn C) pres Mill Brand Papers Inc 1895 Columbus av h at Longmeadow
—Ernest E treas Mill Brand Papers Inc 1895 Columbus av r 313 St James av
—Janet clk WSpfd r 44 Scott
—Mary A wid Charles E h 313 St James av
—Minyard Jr (Helen J) sheet metalwkr 18 Park h 100 Greenwood
Popec Agnes E emp Westinghouse r 47 Kosciusko 10
—Elizabeth A connector Westinghouse r 47 Kosciusko 10
—Joseph S in US Army r 47 Kosciusko 10
—Leon (Anna M) h 47 Kosciusko 10
—Stanley J in US Army r 47 Kosciusko 10
—Stephen S in US Navy r 47 Kosciusko 10
—Walter L r 47 Kosciusko 10
Popham Harry O (Elizabeth V) pres-treas New England Blue Print Paper Co 78 Hillman h at Longmeadow
Popillosz Bennie F (Frieda M) in US Army 522 Chestnut
Popkin Jacob (Gertrude S) pres Barclay Furniture Co Inc and pres Berkshire Upholstered Furniture Co 116 Liberty h 133 Bellevue av
—Julius (Ida S) treas Berkshire Upholstered Furniture Co and treas Barclay Furniture Co Inc 116 Liberty h 52 Elwood dr
—Norman (Gertrude) rem to Conn
Poplars Stanley musician r 26 Maple
Poplowski Parfem (Paraska) h (3) 251 Sharon
Popolosky Alexander mail porter B&A r 105 Carew
—Anthony in US Navy r 105 Carew
—John r 105 Carew
—Serafina wid John h 105 Carew
Popovics Ann student h 54 Madison av
Popp Augustus F (Madeline C) maintenance eng SDF Co h 134 Massasoit
—Bernard W (Eva R) elec emp 211 Worthington h 134 Massasoit
—Philip A r 134 Massasoit
Popple Wallace H (Myrtice B) toolmkr USA h 7 Surrey rd
Popular Food Market Armand Contois mgr grocer and meat 483 Belmont av
Poradowski Stanley emp 22 Oak h 98 Sharon
Porcelli Carlo (Anna M) presser Chicopee h 93 Washburn
—Felix in US Army r 93 Washburn
—Frank in US Army r 93 Washburn
Porch Gladys B wid Walter R insp 19 Locust h 93 Florence
—Raleigh R in US Navy r 93 Florence
—Robert W (Patricia A) in US Army r 615 Dickinson
Porcheddu John A (Catherine Y) mech USEnvCo r 25 Hawley
—Mary wid Giuliano h 25 Hawley
Porcheron Albani M (Mae D) h 1071 Boston rd
Poremba Albin J (Helen) in US Army r 164 Centre 10
—Edward (Genevieve) in US Navy r 4 Rogers 10
—John J (Aniela K) clk 254 Bridge h 164 Centre 10
Porfidio Helen Mrs rem to Florida
—Vincent emp Westinghouse h 17 Thomas
Porowski Peter P (Helen) drill press opr CFalls h 127 Cass
Porro Alexander (Theresa) emp 824 Worthington h 822 do
—Alice C clk 824 Worthington r 822 do
—Germaine R steno 125 Armory r 822 Worthington
—Theresa Mrs conf 824 Worthington r 822 do
Port David (Esther) cigar mfr (21) 1707 Main h 51 Leete
—Esther Mrs corsetiere 51 Leete do
—Muriel R in WAC r 51 Leete
Porta Nicola C r 43 Margaret
—Pietro restwkr r 171 Chestnut
Porte Earl K (Marie E) mgr 1075 Page blvd h 54 Renselau
Porteous Beatrice S Mrs clk 1365 Main r 27 Standish
—Russell S (Beatrice S) slsman h 27 Standish
Porter Alfred L in US Army r 58 Rifle
—Alice r 45 Pearl
—Annie C socialwkr 23 Buckingham r do
—Arlene M rem to Williamstown
—Arthur G (Caroline E) teller S Safe Deposit and Trust Co 127 State h at Westfield
—Bertha G clk MMLInsCo r 185 Allen
—Bertha M priv sec 293 Bridge r inq do
—Bertram C (Julia A) mach opr AmBCorp h 73 Grenada ter
—Burton W (Nellie V) asst foreman 55 Stockbridge h 32 Randall pl
—Carl E (Augusta E) emp USA h rear 96½ Union
—Carrie W h 30 Converse
—Donald W in US Army r 185 Allen
—Doris E insp Chicopee r 321½ Taylor
—Doris M steno E Hartford Conn r 16 Noel
—Dorothy M clk MMLInsCo r 185 Allen
—Edna H clk 1295 State h at Wilbraham
—Edna M rem to Wilbraham
—Edwin T (Eva H) coml trav h 24 Lyndale
—Emma J wid Charles A h 41 Charter av
—Eva J Mrs emp USA h 25 Noble
—Florence M tool clk USA r 185 Allen
—Frank emp CVMfgCo h 2417 Main
—Frank (Clara H) fireman SFD h 18 Noble
—George J (Jessie E) junior asst administrator 95 State h 53 Bristol
—George M (Rose M) maintenance man 1319 Main h 97 Belle
—George R r 321½ Taylor
—Harold H r 73 Liberty
—Helen L Mrs draftsman AmBCorp r 387 Oakland
—Herman R (Mary M) toolmkr USA h 48 Scott
—Hervey C (Lauretta N) rem to WSpfd
—Howard A in US Army r 58 Rifle
—Howard S mdse broker (309) 33 Lyman h at Williamsburg
—Ida M bkkpr 480 Central r 321½ Taylor
—Irene M emp 1514 Main h at WSpfd
—Irma steno Westover Field r 643 Union

—James B (Esther J) civil eng emp (319) 36 Court h at Feeding Hills
—James W mach emp 4 Birnie av h 16 Noel
—Jean M married John H Bishop
—John B (Lula M) tiremkr USRCo 101 Greenwood
—Josephine Mrs rem to NY
—Joyce L bkkpr S Nat Bank r 1363 Plumtree rd
—Leander A (Rosetta) r 107 Wellington
—Leona B Mrs receptionist ASCo r 24 Benz
—Lisle A (Antoinette C) counterman 218 Worthington h 23 Long View
—Mabel A wid Charles B slswoman 1414 Main h (8) 26 High
—Martha A Mrs h 88 Maynard
—Mildred L r 185 Allen
—Milton F (Helen L) in US Army h 387 Oakland
—Philip H (Leona B) photographer ASCo h 24 Benz
—Ralph (Elsie) toolmkr USA h 67 Oak
—Reginald W (Verna E) treas VanNorman Company 3640 Main h 1363 Plumtree rd
—Rose M Mrs h 321½ Taylor
—Rose M Mrs emp USA r 97 Belle
—Russell A clk USA and genealogist 48 Scott r do
—Sarah C tchr 235 State h (4) 31 Maple
—Shirley mach opr Chicopee h 13½ Morris
—Shirley A r 87 Wilbraham av
—Shirley W benchwkr Chicopee r 32 Decker pl
—Sidney A (Bernice G) mach NYNH&H h 185 Allen
—Sidney A Jr emp Westinghouse r 185 Allen
—Stuart in US Navy r 639 White
—Thurston E in US Army r 58 Rifle
—Wilhelmina S wid James C mach opr USA h 685 Union
—William A (Christina P) fireman SFD h 639 White
—William A Jr in US Army r 639 White
—William R clk SF&MInsCo h 16 Mattoon
—Wynifred E adjuster (401) 145 State h at Westfield
Portier Frank R r 70 Newfield rd
—George emp city h 63 King
—Mamie L Mrs h 70 Newfield rd
Portland The apts 2942 Main
Portno Sarah Mrs rem to Holyoke
Portyrata Emilia C Mrs h (5) 131 Hickory
Posada Conception wid Oronio r (7) 2105 Main
Posmanter Herman B (Henrietta) in US Army r 546 Dickinson
Posner George (Ethel S) in US Army r 78 Orchard
—Michael r 1757 Main
Posnick Abraham (Bessie) h 48 Hebron
—Jack in US Army r 48 Hebron
—Mary married Louis Chernoff
—Maurice J (Rose D) (Arcade Pharmacy) 165 State h 120 Firglade av
—Michael B whol produce 48 Hebron r do
—Nathan (Frieda) peddler h 48 Hebron
—Simon in US Army r 48 Hebron
—Simon (Florence) in US Army h 91 Butler
Posnik Aaron E (Esther V) (Aaron Posnik & Co) (41) 1214 Main and auctioneer 11 Biltmore h do
—Aaron & Co (Aaron E Posnik) auctioneers (41) 1214 Main
—Nathan (Millian) h (1) 15 Holland
Post David in US Navy r 611 Dwight rd
—George A (Fannie K) greenskpr Memorial Golf Course h 611 Dwight rd
—George A Jr in US Merchant Marine r 611 Dwight rd
—Office Lunch (George J Pierce) 3191-3195 Main
Postell Meta L presser 111 Oak r 27 Pendleton av
—Rose E mach opr USA r 27 Pendleton av
Poston Harry E (Jean M) layout man WSpfd h 16 Sumner av
Posusky Michael M (Stephania M) h 967 Dwight
Potemski Henry in US Army r 30 Talcott
—John S (Katherine F) tailor emp 1603 Main h 30 Talcott
—Stanley M in US Army r 30 Talcott
Pothier Catherine sec Welch's Kenmore Lunch Inc 55 Taylor and emp US Govt r 47 Groveland
—Edward J mach r 69 Monrovia
—Ernest A (Rhea H) clk 781 Worthington h at Chicopee

Pothier Fred G
(Mary) mgr Home Builders Exchange (208) 168 Bridge h 47 Groveland—See p 184

—Henry E in US Army r 100 Grenada ter
—J Raoul in US Army r 53 Eckington
—Mary C Mrs pres-treas Welch's Kenmore Lunch Inc 55 Taylor r 47 Groveland
—Mary J priv sec 168 Bridge r 47 Groveland
—Raoul J in US Army r 47 Groveland
—Rhea P miller USA r 100 Grenada ter
—Samuel T (Madeline M) works mgr 133 Union h 53 Eckington
—Samuel T Jr in US Army r 47 Groveland
—Theresa M clk AmBCorp r 100 Grenada ter
—Xavier F (Cecile M) bdg contr 100 Grenada ter h do

Hard Chromium Plating THOMAS J. MURRAY *Springfield's Largest Platers* Complete Plating Service
964-966 Main Street - West Springfield DIAL 2-3129

HAMPDEN SAVINGS BANK INDIVIDUAL ACCOUNTS $1.00 to $4000 (PERMISSIVE)
INC. 1852 1665 MAIN STREET JOINT ACCOUNTS $1.00 to $8000 (PERMISSIVE)

Pothul Alex F (Sadie H) baggage master NYNH&H h 246 Pine
Potito Anthony (Jennie M) peddler h 52 Lebanon
—Donald J in US Navy r 52 Lebanon
—Philip A in US Marines r 52 Lebanon
—Roger in US Army r 52 Lebanon
—Roland R in US Navy r 52 Lebanon
—Sebastian J (Lillian I) in US Army h 33 Collins
Potkai Chester in US Army r 55 Allendale
—Edward P in US Navy r 55 Allendale
—Stanley (Anna) weaver h 55 Allendale
—Stanley J in US Army r 55 Allendale
—Walter in US Army r 55 Allendale
Potocki Edward F (Anita V) drafting eng AmBCorp r 64 10th
—Rozalia W wid John J h 64 10th
—Stella J mach opr 100 Alderman r 64 10th
Potolski Louis M (Sarah N) h 51 Olmsted dr
Potomac Fire Insurance Co Francis X Tierney mgr (430) 293 Bridge
Potorski John W (Genevieve) mach Westinghouse h 342 Page blvd
Potter Adrian L (Agnes E) rem to Detroit Mich
—Albern M Jr in US Navy r 17 Commonwealth av
—Alice A Mrs tchr 51 Homer r (13) 336 Central
—Anna J wid Adrian L r 49 MassAv
—Arthur E in US Army r 14 Kendall
—Arthur W (Dorothy D) rem to WSpfd
—Asa H rem to WSpfd
—Barbara L tel opr MMLInsCo h (7) 3 Piney pl
—Chester A (Estelle) musician and radio repr 108 King r do
—Claire R steno MDFCo r 73 Rollins
—Clarence A (Jennie S) h 108 King
—David E (Margaret) foreman USA h 59 Willard av
—Delia died Oct 31 1944 age 89
—Donald C in US Navy r 17 Commonwealth av
—Eleanor E Mrs head catalog dept City Library r 187 Marion
—Elliott (Jessica E) ins broker Holyoke h 123 Bronson ter
—Eunice M mach adjuster USA r 73 Rollins
—Frederick W (Ruth E) in US Army and treas-clk Potter Stores Co 345 Bridge h 244 Locust
—George R (Rhea R) asst chemist Westinghouse h 448 Newbury
—Geraldine L Mrs mach opr r 17 Howard pl
—Giles E (Ruth E) tester AmBCorp h 24 Palmyra
—Gladys R Mrs tchr 95 Milton IO h at Ludlow
—Hattie B wid Marshall W h 22 Lillian
—Herbert H (Bertha M) tool grinder USA h 73 Rollins
—John E (Elizabeth) packer BMTCo h (16) 212 Carew
—Johnson rem to Detroit Mich
—Josephine M wid Harry S waitress AmBCorp 20 Grove
—Leon H (Vera C) shoes Palmer h 89 Wayne
—Lois E clk Reynolds Metals Co r 75 Mulberry
—Mabel A tchr 53 Elliot h at Longmeadow
—Mabelle C wid Frank W r 122 Florida
—Mae E wid Wells r 175 Maple
—Marshall W (Alice A) asst foreman USA h (13) 336 Central
—Martha J wid Clifford B pres Potter Stores Co 345 Bridge h 289 Long Hill
—Mary M Mrs mach opr USA h 412 Armory
—Maurine E priv sec Federal Land Bank r 28 Mansfield
—Olin E rem to Detroit Mich

POTTER PAUL E
(Dorothy P) radio repairer-sets and supplies 19 Wilbraham rd h 54 Cortland tel 2-9018—See p 202

—Phillis M Mrs nurse 17 Commonwealth av h do
—Press The E Franklin Hill sls rep (309) 293 Bridge
—Ray J (Gladys R) antiques 1486 State h at Ludlow
—Raymond R in US Army r 14 Kendall
—Rial S (Eleanor E) administrative asst USA h 187 Marion
—Sarah Mrs housekpr h 240 Pendleton av
—Stores Co Mrs Martha J Potter pres Frederick W Potter clk-treas knit goods 345 Bridge
—Vera C Mrs clk SGLCo r 135 College
—W N Grain Stores Inc Willard P Bowman mgr 79 Page blvd
—W Robert in US Marines r 28 Lebanon
—Waldo E (Mary) in US Army h 104 Wilmont
—Wallace M (Nellie A) mach emp 55 Stockbridge h 26 Lebanon
—Walter M (Celina A) mach CVMfgCo h 14 Kendall
—Wesley S (Eileen L) welder IMCo h 1853 Allen
—William H (Vera C) emp Spfd Cooperative Bank h 135 College
Pottern Alvin in US Army r 17 Brookline av
—George B (Rose S) with Hollywood Photo Studio 1842 Main h 17 Brookline av
—Maurice (Mary F) barber 121 Worthington h (4) 70 Grenada ter
—Molly seamstress 362 Worthington r 25 Narragansett
—Rose S Mrs (Hollywood Photo Studio) 1842 Main r 17 Brookline av
—Samuel died Nov 28 1944 age 36
Pottinger Hanna C Mrs r 31 Bangor
—Mary O elementary supr public schools r 70 Chestnut
Pottorff Margaret R wid Madison M acct (5) 430 Belmont av h do
Potts Elizabeth clk Third Nat Bank & Trust Co of Spfd h 695 Main
—George W (Claire V) in US Army r 156 Buckingham
Potvin Alma J Mrs furn rms 276 Centre IO h do
—J C Zephir (Florina L) dentist (506-507) 115 State h 39 Forest Park av
—Leo W (Aldona L) (Linoleum Specialty Co) 340 Worthington and (Beaver Industries) 226 do h 119 Windemere
—Lionel (Mabel) in US Navy r 36 Temple
—Mabel Mrs packer 115 Dwight r 36 Temple
Pouchot Helena D wid Frank A h 947 Sumner av
Pouri Leonard (Yvonne) precisionwkr h (5) 16 Cumberland
Poulas Peter (Mary) mach opr VNCo h 284 Franklin
Poulin Alfred J in US Army r 244 Harkness av
—Alfred J (Grace H) equipment man Park Dept h 244 Harkness av
—Archie L in US Army r 274 Oakland
—Armand S (Claire) slsman 355 Chestnut h 21 Lyndale
—Cecilia M married Joseph France
—Corrine wid Henry r 278 Centre IO
—Edna M clk AmBCorp r 54 Beauchamp
—Florence Mrs mach opr WSpfd h 198 Marion
—George C (Isabelle C) foreman 132 Birnie av h 54 Beauchamp
—George M (Pauline M) dryer MCCo h 34 Beaudry IO
—Henry J (Melvina M) mach G&BMfgCo h 278 Centre IO
—Jules E (House of Beauty) 278 Oakland h 274 do
—Leon cook r 337 Main
Pouliot Adarian O (Mary R) tire repr Thompsonville Conn h 383 Columbus av
—Aldea E insp Chicopee r 129 Miller
—Francis W (Rosalie E) in US Army r 89 Monrovia
—Geraldine V teletype opr 180 Worthington r 129 Miller
—Herman E in US Army r 129 Miller
—Joseph K in US Army r 129 Miller
—Lawrence D (Lillian F) (Allison Machine Co) (606) 33 Lyman h 161 King
—Lillian B wid Herman S h 129 Miller
—Margaret T nurse Mercy Hospital r 48 Bryant
—Phyllis C benchwkr Chicopee r 129 Miller
—William J (Cecelia V) policeman h 48 Bryant
Poulis Harold J clk BMTCo r 76 Massasoit
—Helen G Mrs wrapper 355 Chestnut r 76 Massasoit
Poulone John (Sara C) mech eng CFalls h 167 Bowles
Poulopoulos Alice May r 19 Milford
—Argireos A (Jennie S) emp VNCo h 1131 Carew
—Peter N (Alice M) whol produce 19 Milford h do
—Stella R insp DMCo r 1131 Carew
Poulos Alexander N (Helen P) emp AmBCorp h 22 Columbia ter
—Christ peddler h 89 Ferry
—Constendena E Mrs clk 1342 Main r 103 Spring
—John (Constendena E) in US Army r 103 Spring
—Peter cook r 1132 Main
—Samuel (Catherine A) setup man USA h 212 Commonwealth av
—Thomas S (Rita) in US Army h 89 Washington
Powalski Joseph (Susan M) rem to NY
Poveromo Tillie waitress 50 Broadway r 94 Seymour av
Powell Aurore A Mrs insp USA r 48 Allen

POWELL BENJAMIN SONS INC
Lytton W Powell pres-sec Clarence G Powell v pres-treas wood eave troughs and extension ladders 109-115 Allen—See p 236

—Bernice L married Frank Brown Jr
—Catherine A wid Charles A h 120 Genesee
—Charles A r 120 Genesee
—Charles J in US Navy r 85 W Alvord
—Clarence G (C Mary) v pres-treas Benjamin Powell Sons Inc 109 Allen h 183 Bristol
—Claude B (Aurore A) in US Army h 48 Allen
—Clifford (Vivian) in US Navy r 561 Wilbraham rd
—Delia r 45 Pearl
—Donald V rem to Southwick
—Edward M director (804) 1387 Main h at Northfield
—Edward W (Rose E) sls mgr and buyer 838 State h 85 W Alvord
—Edward W Jr in US Navy r 85 W Alvord
—Evelyn M slswoman 1502 Main r 1200 Sumner av
—Everett W in US Navy r 48 Perkins
—George L (Germaine M) painter h 43 Genesee
—Henrietta J wid Thomas D christian science practitioner (314) 1490 Main h 55 Marsden
—Ina V wid Benjamin h 109 Allen
—Joseph S (Ella C) mech Chicopee h 82 Marion
—Kenneth in US Army r 183 Bristol
—Lewis E (Ann S) watchman DMCo h 1200 Sumner av
—Lytton W (Viola M) pres-sec Benjamin Powell Sons Inc 109 Allen h 101 do
—Norman L r 48 Perkins
—Robert R (Florence M) mach opr IMCo h 44 Clantoy
—Rosemary E married Thomas S Finn
—Sarah wid George E rem to Providence RI
—Vivian Mrs drill opr USA r 561 Wilbraham rd
Powenko Phyllis r 53 10th
—Wasil (Antonina) emp MCCo h 53 10th
Power Dorothy W rem to Arlington
—John J Rev rector St Michael's Roman Catholic Cathedral h 260 State
—Production Company Frank T Lange agt power transmission equipment (1) 215 Dwight
Powers Alice F r 21 Beaumont
—Ann Mrs clk 1440 Main h 25 Maryland
—Anna E tchr 479 Chestnut r 46 Westford cir
—Anna M wid Maurice F r 91 Old Acre rd
—Anna R Mrs tel opr TelCo r 706 Carew
—Annie M r 87 Dorset
—Arline V Mrs draftsman AmBCorp r 14 Croyden ter
—Arthur F (Kathleen M) in US Army r (1) 439 Chestnut
—Bernard N in US Army r 303 State
—Blk 27-31 Lyman
—Catherine C paperwkr h 46 Westford cir
—Charles A (C Estella) policeman USA Armory sq h at Williamsburg
—Charles L (Marion D) radio technician Westinghouse h 25 Eddy
—Charles T (Florence E) director business administration AmIntCol h 133 Catharine
—Clara A cashier 112 Broadway h at WSpfd
—Cora G h 73 Silver
—Delbert W in US Army r 74 Ames
—Edward (Harriet) r 63 Spring
—Edward A (Lawa M) field mech G&BMfgCo h 26 Senator
—Edward J (Zelma B) in US Army h 44 Myrtle
—Edward N (Irene R) draftsman AmBCorp r 121 Allen
—Elizabeth G Mrs pres-treas Hampton House Inc 80 Maple r 73 Avon pl
—Ellen A r (7) 84 Allen
—Elmore F (Irene M) mech 99 Eastern av r 128 Walnut
—Frances C r 42 Ridgewood pl
—Francis J (Emily) draftsman WSpfd h 639 Sumner av
—Francis J (Lillian C) acct emp (1025) 1387 Main h (V) 29 High
—George emp B&A r 15 Mapledell
—George H died Oct 21 1944 age 88
—Gerald J press opr h 38 Donald
—Harold J insp B&A r 230 College
—Harry F (Mae E) chauf h 2942 Main
—Helen wid William r 125 Kimberly av
—Helen A r 54 Linden
—Helen F instructor TelCo r 172 Allen
—Helen M h (32) 40 High
—Henrietta L wid Lewis J h (C) 160 Maple
—Herbert (Eileen M) mach opr MDFCo h 709 Carew
—Isabel clk 369 Worthington r 108 Calhoun
—James B (Dorothy K) supv TelCo h (13) 94 Maple
—James F (Frances H) supv TelCo h 100 Dunmoreland
—James F (Helen L) real est 54 Linden h do
—James F Jr in US Army r 100 Dunmoreland
—James H h 10 Woodmont
—James J (Arline V) foreman TelCo h 14 Croyden ter
—James J (Jessie N) office mgr 683 Columbus av h at E Longmeadow
—Jean nurse Mercy Hospital r do
—Jessie P Mrs h (23) 74 Patton
—John A (Anna R) asst foreman Chicopee r 706 Carew
—John A (Stannert W) asst eng Boston r (6) 17 Sumner av
—John L (Eva G) special agt Boston and (314) 44 Vernon h 83 Silver
—Joseph B (Lenora M) deputy tax collector State h 26 Montclair
—Joseph D r 72 Pearl
—Joseph F (Theresa M) elec emp 55 Stockbridge h 172 Allen
—Josephine asst lunch dept 1300 State h 65 Dunmoreland
—Josephine A priv sec 1139 Main r 172 Allen
—Josephine J h 72 Pearl
—Josephine T Mrs h (12) 364 Belmont av
—Julia T calculating mach opr USA Armory sq h at WSpfd
—Kathleen M Mrs emp ASCo r (1) 439 Chestnut
—Lawrence A in US Army r 74 Edgewood
—Lawrence L (Annette C) in US Army h (5) 5 Piney pl

WESTERN MASSACHUSETTS ELECTRIC CO. *Plan Your Home Lighting*
73 State Street TEL. 4-8211 **Springfield, Mass.** *For Easy Seeing*

FIELD, EDDY & BULKLEY
1200 MAIN STREET PHONE 4-1112
SPRINGFIELD FIRE and MARINE
LOCAL AGENTS

—Lewis J (Elizabeth G) v pres Powers Paper Co 149 Wason av and sec Hampton House Inc 50 Maple h 73 Avon pl
—Lillian C Mrs steno 55 Stockbridge r (V) 29 High
—Lillian F clk A&PCo r 30 Draper
—Margaret E tchr Sixteen Acres School Empress dr h at WSpfd
—Margaret J office sec (813) 145 State h at Holyoke
—Margaret M married John Olsley
—Margaret M nurse Mercy Hospital r do
—Margaret T Mrs clk 125 Wilbraham rd r 93 Cass
—Mary H h (7) 34 Allen
—Mary J r 85 Spring
—Matthew H (Margaret T) driver S News Co h 93 Cass
—Matthew H Jr in US Navy r 93 Cass
—Maurice J sta fireman S Hospital h 109 Springfield
—Maurice R in US Marines r 109 Springfield
—Mary K clk 111 Lyman h at Ludlow
—Maynard E (Ann E) slsman 95 Bridge h 25 Maryland
—Mildred M comptometer opr VNCo r 230 College
—Nellie T wid James F h 30 Draper
—Paper Co Philip C Powers pres Lewis J Powers v pres Philip R Blake sec-asst treas R Duncan Clapp treas envelope mfrs 149 Wason av
—Patrick A (Geraldine D) h 75 Belmont av
—Pauline G r (32) 40 High
—Perley T (Josie T) supt 333 Worthington h 33 Girard av
—Philip C (Jessie A) pres Powers Paper Co 149 Wason av h 42 Ridgewood pl
—Richard L (Ruth M) in US Army r 33 Hamlet
—Richard T physician 19 Maple h at WSpfd
—Roger M (Maxine R) (Springfield Electrotype and Stereotype Service) 28 Fort h 115 Magazine
—Ruth M Mrs cost clk HC&PCo r 33 Hamlet
—Theresa W nurse 172 Allen r do
—Therese W C wid Walter C h 134 Long Hill
—Thomas mach AmBCorp r 36 Temple
—Thomas F (Victoria C) chief testboard man 6th fl 295 Worthington h at WSpfd
—Wallace O (Katherine W) insp Westinghouse h 74 Edgewood
—William (Mary) r 70 Bowdoin
—William E insp USA r 46 Colfax
—William E (Dorothy M) mach AmBCorp h 3030 Main
—William F (Mary C) foreman Westinghouse h 226 Gifford
—William S (Stella J) filer Reynolds Metals Co h 74 Ames
—Zema B Mrs office sec (550) 31 Elm 44 Myrtle
—see Power
Powling Ruth K clk 296 Main r 52 Cornell
—Susie S Mrs r 52 Cornell
Poznanski Angela B comptometer opr A&PCo r 44 Wolcott
—Elizabeth M packer A&PCo r 44 Wolcott
—John J watch repr 44 Wolcott r do
—Mary A wid Frank h 44 Wolcott
Pozzani Duilio (Amelia) car insp NYNH&H h 194 Bowles pk ext
Pozzi George A bridgeman B&M r 90 Oswego
—William A (Mary J) cigars 912 Main h 853 do
Prackneck Stanley S (Sarah V) foreman Westinghouse h 1173 Sumner av
Pradella Andrew N in US Army r 98 Central
Prager Max A (Rebecca C) assembler SETCo h 41 Prospect ter
Prairie Annette R Mrs insp Westinghouse r 100 Massasoit
—Charles (Annette R) tool grinder Westinghouse h 100 Massasoit
—James W treas Springfield Armory Credit Union Armory sq h at E Longmeadow
Pram Doris E married Harry A Brodun
Prater Fredrick W (Rachael Q) registrar Wilbraham h (1A) 1292 Bay
Prati Salvatore emp 71 Colton h at Agawam
Pratt Annette L Mrs x-ray technician (405) 146 Chestnut h at E Longmeadow
—Arthur H (Marjorie) insp Westinghouse h 71 Ames
—Bros (Frank R and Charles) roofers (210) 360 Worthington
—Cecile furn rms 15 Walter h do
—Charles A (Helen H) (Pratt Bros) (210) 360 Worthington h 54 Greenwich
—Charles O (Dorothy E) timekeeping supv AmBCorp h (14) 1123 Main
—Christine M personnelwkr Hartford Conn 44 Trinity ter
—Cooper director Dunbar Community League r 154 Quincy
—Cora B h 27 Clarendon
—Cora P hairdresser 1496 Main r 31 Elliot
—Dorothy Mrs typist Westinghouse r 84 Jenness
—E Arthur (Mary V) civil eng emp (326) 36 Court and emp 45 Pomona h 54 Commonwealth av
—Earl E in US Army r 135 Dwight rd

—Eleanor T tchr 493 Parker 10 r 44 Trinity ter
—Elizabeth S clk (801) 145 State r 143 Gillette av
—Ellen C tchr Holyoke h 28 Marble
—Ellen T wid Charles A h 44 Trinity ter
—Ethel M Mrs r 29 Vassar
—Frank R (Rita S) (Pratt Bros) (210) 360 Worthington h 708 Chestnut
—George J (Margaret A) steamfitter emp 100 Greenwood h 45 Potter pl
—George J Jr (Frances J) in US Army r 46 Potter pl
—Helen L wid Fred D h (3) 129 Magazine
—Henry J (Maude) steamfitter emp 47 Park h 67 Jasper
—Henry J Jr insp 95 State r 67 Jasper
—Henry J Jr (Anna M) fireman SFD h 21 Kingsley
—James Jr in US Navy r 450 Hancock
—Jane rem to Cuttingsville Vt
—Jean rem to Newport News Va
—John D (Anna H) mach opr VNCo h 135 Dwight rd
—John W (Margaret) baker h 100 Federal
—Joseph H (Anna M) slsman h 347 Taylor
—Justin (Annette L) h 179 Cooley
—Linus wid Napoleon h 708 Chestnut
—Margaret M nurse 45 Potter pl r do
—Marian A clk 55 Chestnut h at Palmer
—Mary J r 28 Marble
—Mary L wid James A cafeteriawkr Federal Land Bank h 450 Hancock
—Nelson r 185 State
—Ormsby L slsman 32 Patton r 116 Federal
—Pauline R clk VNCo r 142 Cambridge
—Raymond L (Marion) mgr Hartford Conn r 140 Chestnut
—Robert clk r 1797 Main
—Robert G (Elizabeth M) clk 87 Albany h at Huntington
—Robert J in US Navy r 45 Potter pl
—Walter F (G Frances) fireman SFD h 119 Penrose
—Walter F Jr (Dorothy) in US Army r 84 Jenness
—Walter H (Winifred M) supt 3311 Main h (7) do
—William F (Mildred E) rem to Chicopee
—William N (Helen L) mgr E Longmeadow h 143 Gillette av
—Winfield B (Della T) rem to WSpfd

PRATT & LAMBERT PAINTS AND VARNISHES
Hampden-Ely Company distributors 838-852 State —See foot lines and p 139

Pratte Charles A (Helen M) h 54 Greenwich
Praubaum Raymond (Denise) mach opr AmBCorp h 101 Putnam cir
Preble Ida W wid Charles H r 14 Castle
—Jerry clk 1074 Columbus av h 116 Spring
—The apts 460 Union
Precarico George J (Helen M) chauf AmBCorp h 55 Central

PRECISION METAL TREATING CO
(Francis D Looney William Kowal and Francis Gorman) 107-119 Liberty—See p 181

Preferred Accident Insurance Co
The Oppenheimer Company agents (200-202) 44 Vernon—See p 129

Preferred Accident Insurance Co of New York
Arthur L Lyman Agency representatives (203) 25 Harrison av—See p 128

Preferred Accident Insurance Co of New York
The Waldron-Desmond Insurance Agency agents (816) 1387 Main tel 4-2415—See p 131

Prefontaine Raymond (Helene) rem to Hazardville Conn
Pregent Douglas A (Mary H) garment cleaner 184 Main 10 h at Ludlow
—Mary H Mrs clk 184 Main 10 h at Ludlow
Preis Josef K (Rose) slsman 1821 Main h 17 Leyfred ter
Preissler Louise P Mrs clk 45 Pomona r 57 Gordon
—Paul M (Louise P) assembler IMCo h 57 Gordon
Prejsnar John mach opr r 274 Franklin
—Julia wid Joseph h 274 Franklin
Prekop Cecilia A clk 41 Mill r 48 Wellington
—Helen E rep 1387 Main r 48 Wellington
—Josephine H tel opr WMassElecCo r 63 Princeton
—Mary A insp E Hartford Conn r 48 Wellington
—Nellie V Mrs h 48 Wellington
Prelinger Frieda Mrs emp 85 Spring r 91 do
Premier Printing Co Ernest L Cady pres-treas 1383 Columbus av
Premo Albert (Edith M) rigger CVMfgCo h 13 Daniel 10
—Elizabeth Mrs r 12 Grove
—George D (Edna M) h 57 Huntington
—Harold A (Rose C) in US Navy h 60 Medford

—John W (Lucille B) policeman USA h (2) 24 High
—June C tel opr TelCo r 57 Huntington
—Lester J (Mary F) real est broker h 43 Burton
—Levi A mech 367 Worthington r 185 Penrose
—Marvin C (Josephine B) prod clk AmBCorp h 73 Narragansett
—Mary W clk 365 State h at E Longmeadow
—Seymour L (Ruth M) mach VNCo h 27 Walter
—Shirley M student r 73 Narragansett
Premont Alfred E (Josephine A) upholsterer emp 104 Carew h 65 Mapledell
—Alphonse U (Mildred L) (Springfield Upholstering & Awning Co) 33 Dwight h 146 Magnolia ter
—Arthur F (Celina M) h 53 Palmer av
—Edward J in US Army r 53 Palmer av
—George P (Nina E) with Springfield Upholstering & Awning Co 33 Dwight h (5) 110 Lincoln
—Hugh D (Mary A) with Springfield Upholstering & Awning Co 33 Dwight h 218 Washington blvd
—Lillian E Mrs rem to Hartford Conn
—Mary A Mrs office sec 146 Chestnut r 218 Washington blvd
—Paul G (Lillian E) rem to Hartford Conn
Prempas Nicholas H (Mary N) conf 693 State h (3) 691 do
Prendergast Agatha C h 201 Main 10
—Bridget A r 11 Cherrelyn
—Edward B in US Navy r 109 Oakland
—Edward J (Lena M) toolmkr Westinghouse h 60 Orleans
—James M emp USRCo r 201 Main 10
—John E (Martha J) fireman SFD h 109 Oakland
—John F (Martha G) in US Navy h 155 Oakland
—John W (Clarin) fireman SFD r 60 Orleans
—Margaret wid Michael r 64 Sterling
—Martin P (Mildred J) in US Army and (Springfield Typewriter Exchange) 34 Worthington and repr 92 State h 213 Windemere
—Patrick S (Mary V) pharmacist 803 Belmont av h 43 Horace
—see Pendergast
Prenderville C Hazel insp AmBCorp r 46 Mooreland
—Francis E in US Army r 48 Mooreland
—John W r 46 Mooreland
—Philip E chauf city h 48 Mooreland
Prendeville Marie housewkr 38 Madison av h 47 Parkside
Prendiville John R in US Navy r 68 Wolcott
—Margaret wid Thomas M h 68 Wolcott
—Mary T clk MCCo r 68 Wolcott
—Thomas J emp G&BMfgCo r 68 Wolcott
Prentice Amelia A Mrs social wkr Old Age Assistance Bureau r 7 Monmouth
—Charleen A I student r 141 MassAv
—Chester H in US Army r 126 Dunmoreland
—Earl emp 355 Chestnut r 15 Donald
—Earl G (Beatrice E) foreman AmBCorp h 35 Hyde av
—Grayson I (Dorothy C) in US Navy r 103 Alden
—Hall Inc Charles Rodda rep publishers (411) 115 State
—Herbert H acct emp 19 Elm h at Thompsonville Conn
—Ida J wid Emery E r 23 Audubon
—Ivan A (Evelyn E) naval insp US Navy h 141 MassAv
—James C r 10 Ridgewood pl
—Jessie M wid Chester M emp USA h 30 Winchester
—Mary C Mrs slswoman 300 Bridge h 580 Plainfield
—Mary E married John Clayton
—Reginald W in US Army r 30 Winchester
—William A (Amelia A) treas The J J McCarthy Co 13 Lyman h 7 Monmouth
—William H (Edna N) auditor B-DCBCo h 126 Dunmoreland
Prentiss Catherine E corsetiere emp 1477 Main h at N Agawam
—Edwin K (Sadie L) porter 1502 Main h 95 College
—Ellen M proofreader 53 Hillman r 95 College
—Maude M actuarial asst 365 State h at N Agawam
Prescher Max H (Alfrieda C) tool hardener AmBCorp h 114 Melville
Prescott Augusta M wid Harry S (H S Prescott) 238 Dwight h 110 Perkins
—Austin G (M Ruth) clk AmBCorp 20 Princeton
—Charles A h 20 Princeton
—Daisy E assembler WECo h 131 Yale
—Donald R (Rachel D) rem to Newton
—Ernest M (Grace H) mech r 89 Alvin
—H S (Mrs Augusta M Prescott) ink mfrs 238 Dwight
—Henry J (Adelaide M) coml trav h 136 Yale
—John in US Navy r 84 Wilbraham av
—Katherine dietitian Westfield r (6) 20 Jenks
—Marion A wid Frank J insp USA h 84 Wilbraham av
—Marjorie C mgr 238 Dwight r 110 Perkins
—Mary A nurse (6) 20 Jenks h do
—Minnie B wid Erwin S rem to Worcester

Diamonds Jewelry M. J. KITTREDGE, Inc. 1354 Main Street Silverware Watches

"Better be Safe than Sorry" INSURE WITH
PRESTON AND OLMSTEAD, INC. ALL FORMS OF INSURANCE and BONDS

Press Bessie clk ASCo r 32 Byers
—Isador M (Pearl) mgr 107 Bridge h at Middletown Conn
Pressman Harry (Minnie C) antiques 46 Linden h do
—Sophie J r 46 Linden

Presson Leonard J
(Laura P) gen mgr Western Massachusetts Electric Co 73 State h 95 Perkins—See foot lines and p 99

Prest Neil L (Florence L) time study man Westinghouse h 14 Crismer pl
—William M (Peggy T) claim agt 57 Liberty h 411 Sumner av
Prest-O-Lite Co Inc The Arthur J Topham supt acetylene gas mfrs 309 Pasco rd IO
Preston Emanuel r 16 Howard
—Frank H h 56 Atwater rd
—Grace S tchr School Street School h (313) 774 State

Preston Harvey Russell
(Eleanor S) pres Preston & Olmstead Inc (501) 44 Vernon h 67 East Greenwich rd Longmeadow —See top lines

—John mach opr USA r 20 Walnut
—Juanita Mrs insp USA h 82 10th
—Juliet E wid George S h 38 Continental
—Len Tire & Battery Service (Leonard H Preston) 470 Main
—Leonard M mail porter B&H r (51) 2295 Main
—Leonard H (Ann I) (Len Preston Tire & Battery Service) 470 Main h 14 Daviston
—Margaret E mach opr USA r 82 10th
—Marilyn G clk 365 State h at Chicopee
—Ralph G (Dorothy S) mach opr USA h 443 Dwight rd
—Robert A (Anna M) h (S) 61 High
—Wallace M in US Army r (51) 2295 Main
—William A in US Navy 443 Dwight rd

PRESTON & OLMSTEAD INC
Harvey Russell Preston pres George E Olmstead treas Clarence R Brooks clk insurance and surety bonds general agents for the Travelers Insurance Co Hartford Conn (501) 44 Vernon—See top lines

Prevost Cordelia wid Alfred mach opr USA h 36 Dover
—Florida wid William emp 1414 State r (3) 92 High
—J Wilmore Jr (Lillia R) radio supv WMassElecCo h 11 Teorndyke
—Maude wid John r 20 Dexter
—see Provost
Prew Henry L aircraft wkr h 39 Gordon
—see Proulx
Price Alexander L (Mary M) slsman h 68 Fort Pleasant av
—Amos (Dolly M) in US Army r (7) 74 Ferry
—Charles A (Lillian P) insp CVMfgCo h 92 Suffolk
—Charles A Jr (Edith S) in US Navy r 92 Suffolk
—Cora E wid Louis L married Lewis Perreault
—Cromwell M died Apr 20 1945 age 84
—Dora wid Max died Jan 5 1945 age 75
—Doris M drill press opr 4 Birnie av r 138 Cedar
—Edith H clk Spfd Nat Bank r 469 State
—Edward rem to Holyoke
—Eleanor L ticket agt 144 Bridge r 50 Andrew
—Ethel M office asst 21 Maple r 17 Oxford
—Eunice pocketbook wkr r 105 Quincy
—Frances S wid Cromwell r 10 Marengo pk
—Frederick K (Jessie L) fireman IMCo h 50 Andrew
—James C (Theresa I) mach opr 4 Birnie av h 138 Cedar
—Josephine cementer USRCo r 63 Congress
—Josephine A insp WSpfd r 92 Suffolk
—Lawrence (Hazel R) slsman h 27 Morris
—Lois L wid Clarence A title closer 124 State h (6) 9 Armory
—Louis emp 36 Willow r do
—Margaret J Mrs office sec 27 Maple r 56 Hastings
—Matt L (Margaret A) mach emp 125 Main h (4) 53 High
—May L h 15 Avon pl
—Robert A (Grace E) military editor S Daily News r 255 White
—Robert D Jr (Marian) (Robert D Price Associates) (325) 1387 Main h 1943 Parker
—Robert D Associates (Robert D Price Jr) mfrs agts (325) 1387 Main
—Robert M in US Army h 10 Marengo pk
—Robert S (Margaret J) in US Army r 56 Hastings
—Roland F h 71 Bernard
—Samuel (Fannie) rabbi Beth El Temple h 67 Fort Pleasant av
—Thomas (Rebecca V) teller S Institution for Savings h 143 Kimberly av
—William F (Loretta D) emp USA h 1153 Boston rd
—William F (Martha R) fuel oil 103 Quincy h do

PRICE & LEE CO THE
HELENA M COLLINS mgr
Complete
MAILADVERTISING SERVICE
MIMEOGRAPHING
MULTIGRAPHING
MAILING LISTS
ADDRESSING AND MAILING
Publishers
CITY DIRECTORIES
GUIDES
AND MAPS
2d fl Chamber of Commerce bdg 134 Chestnut tel 3-8561—See pp 185 201

Pricopoulos Ellen M emp USA r 761 Worthington
—John W in US Army r 761 Worthington
—Mary emp 55 Stockbridge r 761 Worthington
—Rena Mrs emp USA h 761 Worthington
Pride Catherine A wid Frank A r 68 Dexter
Priest Albert J rem to WSpfd
—Anna O Mrs slswoman 1414 Main r 1237 Berkshire IO
—Charles W (Lottie S) in US Army h 63 Maryland
—Clarence M (Anna O) slsman (405) 1694 Main r 1237 Berkshire av IO
—Edith A wid Charles A h 38 Tyler
—Estelle R M Mrs milliner emp 45 Dwight 71 Maynard
—Francis E (Loretta M) h (S) 222 Pearl
—Gilman A (Mildred T) insp E Longmeadow h 43 Claremont
—Gladys S wid Carl H assembler SETCo h (20) 4 Gerrish ct
—Harold C (Ruth M) chief eng City Heating Plant h 178 Waldorf
—Stuart R (Estelle R M) policeman h 71 Maynard
—Thomas Jr mach USA r 176 St James av
Priestley Jean nurse S Hospital r do
—S E Gerard Mrs rem to NY
Prifti Pando (Lillian E) mach opr VNCo h 7 Spruce
Primbas Constantine G ins agt (501) 293 Bridge r 107 Buckingham
Prime Delicatessen & Restaurant (Barney T Leveton) 1199-1201 Dwight
Primmer Lewis A priv sec 122 Chestnut r do
Primrose Margaret J Mrs housewkr Wesson Memorial Hospital r 117 High
Prince Arthur R (Hotel Terrace) 304 Bridge h at Westfield
—Clarence F (Helen G) draftsman 132 Birnie av h 26 Norfolk
—Clarence W (Margaret) emp AmBCorp h 482 Chestnut
—Harrison P tester WECo r 70 Plainfield
—Lelia wid James P r 31 Thompson
—Mabel F clk Westinghouse r 70 Plainfield
—Pauline emp CVMfgCo r 91 Lorimer 10
—Willetta wid Timothy C h 50 Greenwood
—William H (Minnie L) cigars 2128 Main h 70 Plainfield
Princess The apts 22 Morris
Princesse Beauty Salon (Adele P Ziemba) 1315 Main
Principe Eugenio (Clotilda) sand blaster Spfd Bronze and Aluminum Co h 811 Worthington
—Michael h 103 Tyler
Principi Aldo P (Anna A) in US Army h (5) 807 Liberty
Prindiville Ethel M in SPARS r 14 Rochelle
—John F mech r 14 Rochelle
—Kathryn A wid John J h 14 Rochelle
—Rita K steno WMassElecCo r 14 Rochelle
—see Prendiville
Prindle Edwin R (Edith H) chauf MCCo h 410 Walnut
—Eleanor D Mrs priv sec 263 Alden r 49 Yale
—William (Eleanor D) in US Navy r 49 Yale
Pringle Alice T typist USA r 235 Norfolk
—Benjamin (Alice) service man Westinghouse h 235 Norfolk
—Eleanor G steno (411) 436 Dwight h at Westfield
—Leslie in US Army r 842 Carew
—Ralph (Winifred) mach Westinghouse h 842 Carew
—Rowland G in US Navy r 842 Carew
Prior Bernard P (Frances J) clk Westinghouse h 104 Spring
—Frances J Mrs emp USA r 104 Spring
—Frank X in US Army r 104 Spring
—Gordon H in US Navy r 17 Denver
—Harold A (Elsie S) toolmkr Chicopee h 17 Denver
—Harold F r 58 Jefferson av
—Henry V (Phyllis I) chauf RyEx h 25 Abbe av
—James W (Marjorie B) in US Navy r (2) 2718 Main
—John (Margaret) emp 132 Birnie av h 62 Jefferson av
—John C (Mary A) mach emp 132 Birnie av r (6) 726 Main
—John J (Catherine) mach WSpfd h (3) 31 Summit
—Joseph M (Augustina F) in US Army h 1544 Carew
—Justin E in US Navy r 200 Commonwealth av

—Marjorie B Mrs clk AmBCorp r (2) 2718 Main
—Martha E wid George tel recorder WUTelCo r 15 Churchill
—Orville G (Monica P) brakeman B&A h 21 Avon pl
—Peter (Margaret) painter StRy h 58 Jefferson av
—Philip B in US Army r 104 Spring
—Thomas H (Gertrude A) fireman SFD h 200 Commonwealth av
—William emp Westinghouse r 104 Spring
Pritchard Ellis H (Elsie M) foreman composing room PPubCo h 2174 Wilbraham
—Elsie M Mrs (The Bon-Ton) 182 Oakland and 906 State r 2174 Wilbraham rd
—Horace H mgr 178 Oakland h 180 do
—William (Annie) dry goods 758 Sumner av h (5) do
—William J (Louise F) in US Army h (1) 91 Sumner av
Pritchett Alice wid Julius housewkr h 40 Congress
Proctor Anna M wid John C r 87 Fern
—Beatrice M wid David M h 34 Rencelau

PROCTOR-CARNIG INC
Charles M Tenney pres Floyd G Proctor v pres-clk Leroy F Fuller treas Quality Furniture oriental and domestic rugs 31 Hillman—See p 106

—Charles B (Marjory A) special rep 44 Vernon h 311 Union
—Chester S (Florence M) pressman MDFCo h 33 Kenyon
—David B in US Army r 34 Rencelau
—David M died Feb 28 1945 age 59
—Floyd G (Fannie M) v pres-clk Proctor-Carnig Inc 31 Hillman h 158 Pineywoods av
—Gertrude A wid Charles B h (3) 60 Federal
—Jane wid Thomas r 110 Quincy
—Jessie E h 69 St James av
—John S letter carrier h 93 Dwight rd
—Ned R (Margaret R) mech h 21 Lombard
—Robert emp 1139 Main h 51 Essex
—William Rev curate Church of the Holy Family r 235 Eastern av
—William S (Gertrude C) chemist CFalls h (4) 69 Alexander
Produc-Trol Springfield Co (Raymond E Ward) engs 92 State
Produce Bdg 194-206 Chestnut and 121-135 Lyman and office (411) 121 do

Production Credit Corp of Springfield
Harlan B Munger pres Victor A Gilpatrick v pres Erwin H Forbush sec Harold A Rodenhizer treas 310 State—See p 52

PRODUCTION PATTERN & FOUNDRY CO
(Earl W Jahn) McKinstry av Willimansett PO Chicopee Box 299 tel Holyoke 7759—See p 175

PRODUCTION TOOL & DIE CO INC
Richard J Gaudreau pres-treas E Richard Gaudreau v pres-asst treas 572 St James av—See p 179

Professional Bdg 20 Maple and office (305) do
—Building Garage (Charles J Cole) 77 Stockbridge
—Building Pharmacy Charles A Cabana pres Mrs Bertha A Cabana treas 18 Maple
Profiglio Alexander r 26 Manhattan
—Frank A (Clara M) emp G&BMfgCo h 26 Manhattan
—Fred J Jr in US Army r 89 Ashley
—Peter F (Beatrice E) clk 32 Emery h 26 Manhattan
—Rose F wid Fred J mach AmBCorp h 89 Ashley
Progress Press (Max Shapiro and Morris Pevzner) printers 3d fl 125 Dwight
Progulske Bernice M bkkpr 34 Sumner av r 367 White
—Bernice T wid Adam A h 367 White
—Donald R in US Navy r 100 Lakeside
—Richard G in US Army r 100 Lakeside
—Theodore A (Florence E) foreman 1387 Main h 100 Lakeside
—Theodore A Jr in US Army r 100 Lakeside
—Wilbur F (Rita H) assembler USA h 57 Pomona
Prokop Amelia L steno 21 Cypress h at Ludlow
—Anna M wid Ignacy h 10 Falmouth 10
—Burt J (Belle L) chauf 10 West h 79 Newland
—Casimir J (Stella D) chipper G&BMfgCo r 58 Quebec 10
—Edward I (Frances M) toolmkr PM&GCo h 32 Parker 10
—Joseph F (Helen R) molder CVMfgCo h 65½ Quebec 10
—Stanley (Mary) rem to Ludlow
—Thomas E (Violet D) grinder USA h (7) 9 Thomas
—Violet D Mrs clk 3d fl 1200 Main r (7) 9 Thomas
Pronk Ethel A dental asst (201) 293 Bridge h (10) 2333 Main

REAL ESTATE RENTALS APPRAISALS A. C. WHITE, JR., REALTOR 293 Bridge Street Telephone 2-5109 INSURANCE PROPERTY MANAGEMENT MORTGAGE LOANS

FORBES & WALLACE . . SHOPPING CENTER FOR WESTERN NEW ENGLAND

Pronovost Otis F slsman (502) 1387 Main h at Chicopee
Prophet Anna wid Theodore A r 53 Westford cir
—Natalie typist Westinghouse r 61 Westford cir
Prorok Alexander (Alice) emp NYNH&H h 156 Carew
—Alice Mrs matron TelCo r 156 Carew
—John S in US Army r 156 Carew
Prosansky Rebecca wid Joseph r 10 Allendale
Proske Otto F (Johanna E) h 3420 Main
Prosl Beatrice F priv sec S Five Cents Savings Bank h 10 Niagara
—Harry R (Verna H) supr Westinghouse h 13 Harvard
—John F (Patricia K) in US Army h 11 Bayonne
Prosol Barbara wid William h 255 Sharon
—Mary A Mrs insp 1622 Chestnut r 255 Sharon
—Walter (Mary A) in US Army r 255 Sharon
Prosser Elizabeth hairdresser 2511 Main h at CFalls
—Everett asst mgr 1293 Main r inq do
—Grace C Mrs sorter 246 Chestnut r 16 Jasper
—William E (Grace C) mach opr CVMfgCo h 16 Jasper

PROTECTIVE INDEMNITY COMPANY
Miller & Rudd N E mgrs Bernard A Suprenant field supervisor and adjuster (304) 115 State tel 2-9285

Protex Co (John R McGreal and James P Kane) insecticides (316) 44 Taylor
Prothero C Raymond (Laurel A) office mgr S Institution for Savings h 103 Harmon av
—Charles E r 68 Norfolk
—Henry B (Jane A) teller Third Nat Bank and Trust Co of Spfd h 4 Federal ct
—Jane A Mrs bkkpr TelCo r 4 Federal ct
Proton John r 287 Tyler
Protzenko Lillian E steno 93 Orleans h at Agawam
Proud Frances clk 132 Birnie av h (6) 113 Byers
Proudfoot Charles E (Hazel A) radio insp US Navy and AmBCorp h 529 White
Proulx Adelard A (Augustine R) emp SRCo h 414 Plainfield
—Agnes L Mrs assembler SETCo r 133 Wilbraham av
—Armand J (Annette M) (Plainfield Street Market) 536 Plainfield h 45 Eagle
—Brene J (Regina) weaver h 43 Roseland
—Ernest H (Lena M) press opr WECo h 49 Roseland
—Frank X (Lena O) reamer 55 Stockbridge h 133 Wilbraham av
—Joseph G (Julia M) carp 222 Prentice h do
—Mary Mrs conf 428 Plainfield r 3371 Main
—Mary Mrs (Community Store) 428 Plainfield r 17 Clayton
—Roland H (Mary) with Community Store 428 Plainfield h 17 Clayton
—Romeo J (Agnes L) tester Westinghouse h 133 Wilbraham av
Prout Emily W housekpr r 2772 Main
—Mary C Mrs rem to Pittsfield
—William H h 2772 Main
Prouty Alfred D h 17 Aldrew ter
—Alfred W (Rebecca S) 1st v pres The M Steinert & Sons Co Inc and mgr Steinert Ticket Service 1231 Main h at Longmeadow
—Bessie L Mrs slswoman 1478 Main r 37 Dearborn
—Charles W in US Army r 64 Newhall
—Clifford mach emp 144 Chestnut h at WSpfd
—Corinne M in US Marines r "Barney Estate" off end Long Hill
—Dora E Mrs taper AmBCorp h (6) 11 Holland
—Frances E Mrs h (8) 125 Magazine
—Frank H (Bessie L) ardt 715 Parker h 37 Dearborn
—Frederick L R clk Westinghouse r (8) 2708 Main
—L Fletcher (Rachel) asst supt Dept of Public Parks h "Barney Estate" off end Long Hill
—L Fletcher Jr in US Army r "Barney Estate" off end Long Hill
—Lettie wid Charles r 155 Belmont av
—Lilla A wid Ralph G h 101 Northampton av
—Louise C wid Clarence F h (8) 2708 Main
—May B wid Roy G benchwkr USA r 97 Jardine
—Muriel M clk SF&MInsCo r "Barney Estate" off end Long Hill
—N Peter in US Army r "Barney Estate" off end Long Hill
—Nancy P student r 64 Newhall
—Philip W (Allene N) eng Westinghouse h 64 Newhall
—Ralph I (Vivian M) printer BBNCo h 1582 Wilbraham rd
—Robert V in US Army r "Barney Estate" off end Long Hill
—Ruth F clk 1916 Main r 155 Belmont av
Prova Ferdinand in US Army r 443 Armory
—Frank (Virginia) hammerer MDFCo h 443 Armory
Provanche John J h 39 Duryea
—Norman J in US Navy r 39 Duryea

Provencal Delia wid John housewkr h 3231 Main
—Ezelia E married Steven M Rys
—Samuel J (Louise M) emp SRCo h 5 Grace
Provencher Raymond R in US Navy r 131 Oakland
Providence-Springfield Despatch trucking terminal 28 Columbia ter

Providence-Washington Insurance Co
Preston & Olmstead Inc agents (501) 44 Vernon —See top lines

Provident Mutual Life Insurance Co of Philadelphia Clark W Ryder dist mgr R D Chase agt (403) 175 State
Provini Alfred D in US Army r 216 Main
—Dante R in US Coast Guard r 216 Main
—Rosa E wid Giovanni h 216 Main
Provo Leo (Irene R) tile setter 11 Dickinson h 114 Central
Provost Agnes C wid Romeo D r 94 Noel
—Aime (Georgianna) baker emp 1478 Main h 204 Leyfred ter
—Alfred G in US Navy r 720 Dwight
—Angie wid Clarence E h 24 Donald
—Anna R wid Edward radiowkr Chicopee h 47 Denver
—Arthur (Lillian L) in US Army r 126 Armory
—Arthur J (Kathleen A) in US Army r 35 Bloomfield
—Bertha wid Alfred r (4) 246 Quincy
—Celia insp WSpfd r 21 Coomes
—Delia M r 21 Amity ct
—Delia M wid Clifford rem to WSpfd
—Delphine wid Frederick drill press opr 67 Boylston r 19 Arch
—Donald L in US Navy r 94 Noel
—Doris M r 410 Central
—Edward r 192 Pearl
—Ernest mach USA h 467 Dickinson
—Ernest Jr in US Marines r 467 Dickinson
—Erza J rem to California
—Eugene R in US Army r 565 Union
—Evelyn Mrs r 30 Windsor
—Francis lense grinder (412) 1490 Main h at SHadley
—Frank (Hazel E) yardman MDFCo h 272 Laurelton
—Frank A (Pearl B) clk Westinghouse h 20 Cumberland
—George mach r 1853 Main
—Gerard R (Albina E) mailer S Republican r 24 Donald
—Henry W in US Army r 2 Salem
—Henry Z (Leah M) gun finisher USA h 2 Salem
—Hilaire J (Alphonsine M) asst foreman USA h 73 Sterling
—John H in US Army r 24 Mazarin IO
—John J h 410 Central
—John R in US Navy r 720 Dwight
—Joseph (Mary R) cable splicer TelCo h 82 Charles
—Joseph A (Helen F) timekpr AmBCorp h 464 White
—Kathleen A Mrs insp AmBCorp r 35 Bloomfield
—Leah M Mrs benchwkr PM&GCo r 2 Salem
—Leodore A in US Army r 565 Union
—Lillian h 2417 Main
—Marion M emp USEnvCo r 720 Dwight
—Marshall L (Gloria R) in US Army r 39 Kenyon
—Mitchell H (Bessie J) emp PM&GCo h 178 Johnson
—Norman A (Beatrice M) grinder 132 Birnie av h 50 Balls
—Peter H (Beulah M) truck driver 474 Columbus av h 24 Mazarin IO
—Raymond E (Eileen E) letter carrier h 43 Lenox
—Raymond F in US Coast Guard r 94 Noel
—Robert L (Constance B) cost clk CVMfgCo h 123 Alden
—Roland H (Elizabeth A) assembler USA h (7) 320 Central
—Ronald A mach opr PM&GCo r 204 Leyfred ter
—Rose wid Henry N h (18) 324 Union
—Walter E (Amelia T) mach WSpfd h 41 Newhall
—William trucker CVMfgCo r 24 Mazarin IO
—William J (Mary J) mach USA h 72 Elijah
—Winona E nurse Boston r 47 Denver
—see Prevost
Provosty Olivier O in US Navy and r pres-treas Federal Intermediate Credit Bank 310 State r inq do
Prowler Carolyn J optometrist (203-205) 1562 Main r 24 Washington rd
—Jacob E (Annie R) optometrist (203-205) 1562 Main h 38 Herman
Prucker Henry r 44 Marble
Pruczinski Eleanor F bkkpr Spfd Safe Deposit and Trust Co 127 State h at Agawam
Pruden Rider F (Isabella C) insp 55 Stockbridge h 12 Lillian
Prudence Springfield Inc Russell J Belcher mgr mens clothing 1541-1545 Main
Prudential Insurance Co of America Andrew J Mulcahy supt (4th fl) 293 Bridge
Prudins Irving (Ada F) cutter Chicopee h (4) 74 Grenada ter

Prue Arthur G (Mary A) acct emp (600) 293 Bridge h at N Wilbraham
—Fred r 56 Temple
—Hazel M Mrs bkkpr 33 Lyman r 86 Noel
—Henry J (Hazel M) set-up man USA h 86 Noel
—Marion I clk Lindell & Benson Inc 270 Liberty r 85 Spring
—Phillip (Marie Ange) emp USRCo h 58 Swanton ct
Pruefer Christa woodwkr MBCo r 72 Palmer av
—Frederick W (Erna H) mach AmBCorp h 72 Palmer av
—Maria nurse US Army r 72 Palmer av
Pruitt Jesse J (Inez) lab h 40 Congress
Prunier Stanley H in US Army r 34 Orange
Prusacyk Alice nurse S Hospital r do
Pryce Wilson S Jr (Helene E) coordinator 95 State h 856 Worthington
Prych Jennie M clk USA Federal h at Holyoke
Prystupa Elizabeth A supply clk 33 Walter h at Ludlow
—Michael J (Mary) toolmkr Reda Mfg Co h 459 Page blvd
Pryzak Emma Mrs slswoman 1414 Main r 96 Paradise
—John (Julia Z) h 96 Paradise
—Julia Z Mrs beauty shop 3237 Main r 96 Paradise
—Raymond D in US Navy r 96 Paradise
—Stephen (A Emma) in US Navy and (Orchard Food Center) 535 Main IO r 22 Rogers IO
Przsinski Anthony F in US Army r 115 Essex
—Mary A wid Anthony J h 115 Essex
Przechocki Charles K (Jennie) fireman B&A h 28 Stafford
—Narcyzy S (Wladyslawa M) mach opr 15 Park h 28 Stafford
Przekop Andrew W (Mary A) filer USA h 41 Underwood
—Genevieve M mach opr USA r 41 Underwood
—Sophie mach opr USA r 41 Underwood
Przewoznik Joseph M r 17 Newman
Przybycien Alexander h 11 Rapalus IO
—Antoni M (Helen K) mach CVMfgCo h 90 Pinevale IO
—Ferdinand A in US Navy r 191 Hampden IO
—Frederick in US Navy r 191 Hampden IO
—Peter (Mary) tiremkr USRCo h 191 Hampden IO
—Stefania C stock cleaner MCCo r 11 Rapalus IO
—Walter (Frances A) radios 59 Kingsley h do
Przybyla Anna S mach opr AmBCorp r 1675 Dwight
—John M (Agnes S) polisher Chicopee h 133 Edendale
—Michael (Catherine) rem to Ludlow
—Rita K clk 310 State h at Chicopee
—Sophie F Mrs h 1575 Dwight
—Stanley J (Julia) set-up man Chicopee h 133 Edendale
Przybylo Theodore (Anna) tailor 527 Main IO h 59 Devens IO
Przybylski Stanley J (Valeria) insp MDFCo h 77 Belle
Psacas James emp USA r 171 Chestnut
Psholka Helen C bkkpr The Third Nat Bank & Trust Co 1391 Main h at Agawam
—Herman W (Doris L) patternmkr Spfd Bronze & Aluminum Co h 24 Bristol
Psilos Manos (Helen) toolmkr MBCo h 68 Massasoit
—Paul (Anna) toolmkr h 729 Sumner av
Psitropoulos Peter G (Constance P) emp AmBCorp h 13 Franklin
Pskowski John S (Helen) rem to Westfield
—Julius J foundrywkr G&BMfgCo r 42 Greenwich
Psszczola Antonina J wid Stanislaw r 58 Charles
—Edward S in US Army r 58 Charles
—John W in US Navy r 58 Charles
Ptaszek Frank A (Nellie) gasoline 1225 Park h at C Falls
—Stephen W warehouse supr 11 Cross h at CFalls
Ptaszkiewicz Theodore M (Jane A) molder CVMfgCo h 28 Cedar IO
Public Library—see *Libraries*—Classified Directory

PUBLIC LOAN CORP
Walter A Fredrickson mgr (personal) (304) 1387 Main—See p 137

—Relations Counsel Daniel J Maloney mgr adv agency 134 Chestnut
Publicity Printing Co (Joseph and David E Hertzmark) (3) 337 Worthington
Puc Casimir T in US Army r 120 Parker IO
—Frances nurse Mercy Hospital r do
—Joseph F (Wladyslawa O) mach opr CVMfgCo h 120 Parker IO
—Stella presser 106 Kensington av r 120 Parker IO
Pucciarelli Angelo (Lena J) roofer emp 2 Birnie av h 116 Tyler
—Mary emp VNCo r 116 Tyler
Pudderster John T r 52 Mattoon
Puehlister Pepi J Mrs housekpr r 31 Bryant
—Ruth Mrs cashier 1696 Main r 40 Temple
Puenchel Erwin F (Olive S) bookbinder 7th fl 29 Worthington h 20 Myrtle ter
—George A (Ruth M) grinder USA h 43 Hebron
Puetro Bertha Mrs emp Chicopee h 728 Union
Puffer Alice tchr 53 Elliot r 10 Ingraham ter
—Caroline T h 138 Harvard
—Charles C (Jane R) rem to Longmeadow

SALES RENTALS MANAGEMENT HENRY M. CLARK CO., REALTORS 100 BROADWAY TELEPHONE 7-0231 APPRAISALS MORTGAGE LOANS

ALBERT STEIGER COMPANY
DEPARTMENT STORE — 1477-1497 MAIN ST.

PUFFER
—Herbert R (Harriet C) h 145 Dartmouth ter
—Maurice H (Edna G) (Puffer Sign Service) 7 Bliss h 35 Portland
—Sign Service (Maurice H Puffer) 7 Bliss
Puffer's Blk 184-190 Lyman
Puggioli Esther M married Dedi J Sightsolfi
—Henry slsman Will r 27 Border
—Josephine wid Joseph florist 27 Border h do
Pugh Joseph (Anna M) clk 33 New Dwight h at Agawam
—Josephine comptometer opr 38 Walter h at Agawam
Puglia Anthony J emp AmBCorp r 259 Hancock
—Francis V in US Army r 259 Hancock
—John (Mary) emp USA h 259 Hancock
Pugliano Carmella Mrs conf 540 Plainfield h do
—Caroline (Felix Market) 248 Plainfield r 246 do
—Felix A (Caroline) clk 248 Plainfield h 246 do
—Jasper J (Anna) mach opr WSpfd h 35 Allendale
—Louis (Carmella) clk 540 Plainfield h do
Pugsley Herbert H (Lily A) toolmkr Chicopee h 81 Princeton
—Owen in US Army r 81 Princeton
—Robert O reporter S Republican r 81 Princeton
Pula Elizabeth Mrs emp 120 Bond r 66 Stockman
—Emily hairdresser 313 Bridge h at CFalls
—Helen B typist USA Federal h at CFalls
—Stanley (Elizabeth) in US Army r 66 Stockman
Pulaski Hall 91 Parker 10
Pulcifey Valorey bartender 220 Main r 29 Locust
Puldy Annie Mrs h 36 Randall pl
Pulley Leslie H (Myrtle C) grinder CVMfgCo h 781 Union
Pulliam Jerry (Beatrice) mach opr h 9 Boundary pl
Pullman R R Co 1746 Columbus av
Pulse Richard I Jr (Dorothy J) rem to Maryland
Pulsifer Leland R (E Gertrude) service man 95 Taylor h at Hampden
—Marion E asst auditor 76 Chestnut r 90 Vermont
—Ralph E (Laura E) die insp Westinghouse h 90 Vermont
Pulsipher Mary E wid Frederick repr 2d fl 11 Park h 631 Dickinson
Pultro Lola r 728 Union
—Rose r 728 Union
Pulver Bessie M Mrs cashier AmBCorp (21) 97 Spring
—Homer J (Bessie M) slsman h (21) 97 Spring
Pulvirenti Antonio (Eva) tailor emp 1621 Main h 18 Maryland
—Florenzo (Delia F) barber emp (522) 1387 Main h 91 Groveland
—Vincent H in US Navy 18 Maryland
Pumiglia Peter J (Marion A) set-up man USA h 38 Grenada ter

PUNDERSON COAL CO

FRANK E PUNDERSON pres-treas
KOPPERS COKE
PITTSTON ANTHRACITE
JEDDO-HIGHLAND ANTHRACITE
BITUMINOUS COAL
FUEL OIL
RANGE OIL
(202) 145 State and 29 Logan yard 278 King —See foot lines and p 76

—Frank E (Beulah B) pres-treas Punderson Coal Co (202) 145 State h 1240 Parker
—James B in US Army r 1240 Parker
Puppolo Angelo J emp PM&GCo r 10 Loring
—Frances M winder Chicopee r 10 Loring
—Michael (Louisa) emp SFCo h 61 Nelson av
—Michael J set-up man 56 Main r 10 Loring
—Raffaele (Teresa M) plumber 10 Loring h do
—Ralph C rem to Belchertown
—Theresa M mach opr USA r 10 Loring
Purce David S (Mary) policeman USA r 29 Locust
Purcell Donald C mgr (521) 115 State h at Longmeadow
—Emmons E (Lucille L) slsman 1803 Columbus av h 94 Pearl
—Helen M tel opr TelCo h 878 Worthington
—Jerome A (Rose C) packer H L Handy Co r 75 Dunmoreland
—Katherine D rem to NY
—Lucille L bkkpr 1803 Columbus av r 94 Pearl
—Madelyn F tel opr TelCo r 878 Worthington
—Margaret J wid Miles E h (4) 2365 Main
—Michael J r 62 Temple
—Mildred E r 358 Dickinson
Purcelli A Charles mech 61 Bliss r 7 Mattoon
—Emil cabinetmkr 1776 Main h at WSpfd
Purchase Florence M Mrs priv sec 93 Orleans h at W Spfd
Purdon Nina clk 310 State h at Longmeadow
Purdy Alice Mrs nurse CBWWks h (3) 356 Belmont av
—Dorothy C married Stanley Demerski
—F Eliot (Marion T) tchr 35 Eastern av and 340 Sumner av r 66 Horace
—Florence M wid Robert W waitress Agawam h 367½ Chestnut
—Ira J (Vivian M) buyer Westinghouse h 225 Bristol
—James C (Anita D) finisher USA h 19 Lehigh

PURDY
—Lillian A wid Frank P h 56 Horace
—Lillian M married Marvin Monsky

PURDY STANLEY H

(Elsie S) asst mgr Connecticut General Life Insurance Co (916) 1387 Main h 11 Benz—See p 125

Purgay Josephine E rem to New Haven Conn
Puricelli Enzo B (Angela) in US Navy h 421 Wilbraham rd

Purina Chows

Methe's Inc distributors 368 Taylor—See p 105

Puritan Supply Co (Edward C Hazen) plumbing supplies 39 Dwight
Purnell Frederick (Lillian) mach opr G&BMfgCo h 79 Oak
Purple Edith A h 285 Central
Purrington Anna A wid George A r 91 Andrew
—Donald W (Ruth M) heat treater 152 Fisk av h 310 Fountain
—Edward C mach opr r 433 State
—Rose A Mrs emp USRCo r 37 Colchester
—Verna M waitress 1478 Main r 433 State
—Verne C (Minnie E) bellman 140 Chestnut h 433 State
Pursell A Charles mach emp 61 Bliss r 7 Mattoon
Purswell Lillie May Mrs h 1320 Bay
Purtell Frank H (Mary) h (6) 257 Union
Purus John J (Mary J) in US Army r 683 Carew
Purves Mae L clk TelCo r 45 Lyndale
Purvis Annie I wid Riley h 78 Eastern av
—Laura A wid William J emp USA r 201 Walnut
Pusteinik Stanley J (Victoria T) in US Army h (6) 17 Holland
Putala Edward J process investigator MCCo r 127 Berkshire 10
Putman Stanley D (Marion A) h 32 Decker pl
Putnam Albert F died May 11 1944 age 68
—Anna V Mrs furn rms 103 Bowdoin h do
—Annie F died Jan 1 1945 age 85
—Carlton F (Mildred O) in US Navy h 21 Avon pl
—Edward D (Dorothy M) chauf StRy h 38 Bancroft
—Edwin A (Frieda I) foreman PM&GCo h 38 Hartley
—Edwin N in US Navy r 103 Bowdoin
—Errol C (Bertha M) dairy apparatus mech h 32 Melrose
—F L & Company Inc Marshall T Magee mgr investments (622) 1387 Main
—Gene P clk Spfd Nat Bank r 40 Cortland
—George H (Beatrice H) traffic mgr 4 Birnie av h at E Longmeadow
—Haldimand S (Lillian F) insp USA h 24 Eloise
—Haldimand S Jr (Barbara M) public acct (600) 293 Bridge h 18 Fenwick
—Howard A (Mabel B) v pres-clk F B Mallory Inc 45 Pomona h 108 Manchester ter
—Ida A r 63 Spring
—Jessie M leatherwkr h 2580 Main
—John W (Mildred W) brakeman B&A h 16 Cameron
—Mildred O Mrs nutrition director Am Red Cross 21 Avon pl
—Morris W r 35 Terrence
—Roger L (Caroline J) deputy director Washington chairman of board Package Machinery Co 132 Birnie av and in US Navy h 216 Central
—Roger L Jr in US Army r 216 Central
—Rufus E (Louise C) emp Westinghouse h 40 Cortland

PUTNAM STUART D

real estate and mortgage loans (510) 1387 Main r inq do—See p 206

—Travis F (Letitia E) in US Navy h 17 George
—Verne (Muriel) elec WSpfd r 473 Boston rd
—William porter S Hospital r do
—William L in US Army r 216 Central
Puzine Julia tel opr TelCo r 138 Bristol
—Victoria A rem to Easthampton
Puzzo Charles J rem to Southbridge
—William J (Lauretta D) h 1480 Page blvd
Pyla Martin papermkr Wilbraham r 226 Parker 10
Pyle William E (Yvonne M) painter emp 31 Sanford h 24 Myrtle
Pyles James emp USA r 171 Chestnut
Pynchon Apartments 66 Pynchon
—Mabel E wid James H r 140 Chestnut
—William Memorial Bdg Home of the Conn Valley Historical Society Quadrangle (City Library Assn Grounds)
Pyne Shirley M tel opr MDFCo r 349 King
—William A (Mary A) bartender r 349 King
Pyott David (Bridget) shipper CVMfgCo h 166 Corthell 10
—David Jr in US Marines r 166 Corthell 10
—Mary A nurse Mercy Hospital r 166 Corthell 10
Pyshnic Bruno P in US Army r 134 Northampton av
—Lillian C steno (301) 1421 Main r 134 Northampton av
—Michael (Rose) chef 50 Maple h 134 Northampton av
Pytka Edward F cost clk 38 Walter h at Three Rivers
Pyzik Caroline nurse Wesson Memorial Hospital r do
—John J (Abina K) insp AmBCorp r 376½ Main 10
Pyznar Stanley A meat 204 Wilbraham rd r 11 Albemarle

QUAGGIN RAYMOND W (Glaida C) in US Army r 343 Nottingham
Quaghlin Mary G rem to California
Quaglia Fred J (Edna T) brakeman B&A h 413 Main
Quaglini Ida R clk 35 State h at Ludlow
—Louis (Geraldine) clk 1423 Main h at Ludlow
—Raymond C (Wilhelmina) sta eng Windsor Locks Conn h 154 Belmont av
Quality Fur Shoppe (Gaston St Pierre) 162½ State
Qualters Anna E clk ASCo r 59 Villa pky
—Edward J (Mary A) emp 21 Cypress h 111 Oakland
—Thomas H emp 1414 Main h 59 Villa pky
Quance Frederick E (Olive M) guard (209) 44 Vernon h 219 Oak Grove av
Quander James janitor 1797 Main r do
Quandt Lester D (Rena B) mach IMCo h 34 MassAv
Quanquarelli Clara Mrs mgr 701 Sumner av h 75 Melrose
—Joseph L tester CVMfgCo r 80 Morris
—Maria wid Pietro h 80 Morris
Quarleri Maria tailor ASCo r 34 Collins
Quarrell George Jr (Ruth P) in US Navy h 179 Bloomfield
Quatrano Angelo (Raffaela) carp 126 William h do
—Angelo Jr mach opr Westinghouse r 126 William
—Felix in US Army r 126 William
Quatrone Agnes L Mrs insp PM&GCo r 76 Marble
—Antonio (Ida) fireman WMassElecCo h 2 Arlington ct
—James V in US Army r 2 Arlington ct
—Louis (Agnes L) in US Navy h 76 Marble
—Romeo A in US Navy r 2 Arlington ct
Quebec Maudus (Rita) rem to Vermont
Queen Sidney E (Dina) bedding mfr Holyoke h 11 Blake
Queenan John T (Sarah K) janitor BMTCo h 26 Clantoy
—Mary A typist 181 Taylor r 26 Clantoy
—Patrick J (Sarah D) emp city h 83 Governor
Queior George W (Maude L) bartender Highland Hotel h 137 Orchard
—Harold in US Navy r 249 White
Query Marjorie H clk 93 Orleans r 77 Catharine
—Rosario H (Dorothy E) foreman USA h 77 Catharine
Quesnal Homer J (Evelyn) mach opr USRCo h 18 Auburn
Quessey Wilfred (Clementine) maintenance man 1327 Main r 13 Howard
Quici Amelia emp AmBCorp r 103 Tyler
—Antonio (Mary) millwright Westinghouse r 103 Tyler
—Jeannette G assembler SETCo r 103 Tyler
Quick Service Electric Co (Joseph Jacobson) 1213 Dwight
—Stella Mrs h 117 High
Quigley Beverley J clk 180 Worthington h at CFalls
—Edward H (Eleanor M) in US Navy r 294 Orange
—Eileen M clk SGLCo r 49 Pearl
—Eleanor M Mrs office sec 32 Harrison r 294 Orange
—George chef 311 State r 69 Walnut
—John A clk 132 State r 49 Pearl
—William A (Edith M) guard CVMfgCo h 49 Pearl
Quill Alice A Mrs office sec 89 Belmont av r 83 Abbott
—Jeremiah C (Margaret G) policeman h 69 Worcester av
—John J (Alice A) in US Navy h 83 Abbott
—John J (Catherine C) crane opr BMTCo h 37 Laurel
—John J Jr foreman BMTCo r 37 Laurel
Quillici Albert M (Nora M) tchr music 84 Gilbert av h do
—Frank V h 44 Church
—Frederick R porter USA r 44 Church
—Henry A (Anna M) h 103 Commonwealth av
—Matilda G benchwkr 45 Warwick r 44 Church
Quilty Barbara Ann r 20 James
—Dorothy E tel opr 80 Court r 407 Union
—Esther W Mrs clk 1365 Main r 33 Beech
—Frank W (Esther W) mgr (404) 1423 Main h 33 Beech
—George H (Berenice E) bdg insp (415) 36 Court h 20 James
—Mary R r 36 Terrence
—Rose A nurse CVMfgCo r 26 Alberta
—Sally K nurse Mercy Hospital r 20 James
—William B (Louise B) asst chief clk (442A) 436 Dwight h 26 Alberta
—William B Jr (Madeline A) ins adjuster (242) 95 State h (11) 328 Union
—William J h 36 Terrence
Quilty's Detective Agency Frank W Quilty mgr (404-405) 1423 Main
Quimby Arthur E (Helen) lwyr (408) 145 State h at Braintree
—Dorothy S Mrs tchr 59 Howard 34 Myrtle

We give S&H Green Stamps
Poole's Springfield Managed and Conducted for Over Thirty Five Years

FIELD, EDDY & BULKLEY INSURANCE
1200 MAIN STREET PHONE 4-1112 Fire -- Accident -- Auto

QUIMBY ELECTRICAL APPLIANCE CO
Walter E Quimby pres-treas authorized sales and service for Frigidaire Commercial and Domestic Refrigeration-air conditioning-electric ranges-water coolers and heaters 73-75 Wilbraham rd—See p 209
—Horace A (Mary B) dept mgr MMLInsCo h 92 Magnolia ter
—Irving A (Stella C) (Quimby & Co) 19 Hampden h 162 Pearl
—John H (Dorothy S) mach E Hartford Conn h 34 Myrtle
—Marion E wid Ivan C married S Edward Roche
—Neal F in US Army h 116 Florence
—Phyllis L priv sec Westinghouse r 149 Putnam cir
—Walter E (Agnes O) pres-treas Quimby Electrical Appliance Co 73-75 Wilbraham rd h 19 Athol
—& Co (I A Quimby) hotel and rest supplies and crockery 19 Hampden
Quimby Raymond S (Alice M) optometrist emp 1737 Main h 2942 do
Quincy The apts 246-248 Quincy
Quinlan Bernard G in US Navy r 96 Grenada ter
—Bertha L wid John F r (3) 294 Sumner av
—Catherine r 40 Temple
—Catherine L comptometer opr H L Handy Co r 28 Alfred
—Charles F (Mary D) clk E Longmeadow h 96 Grenada ter
—Edward J press opr AmBCorp r 28 Alfred
—Elizabeth E supv TelCo r 96 Grenada ter
—John F in US Army r 28 Alfred
—John H (Ida) slsman 355 Chestnut h 33 Nottingham
—Lillian nurse 866 Worthington r do
—Patrick J emp SGLCo r 28 Alfred
—Patrick T h 28 Alfred
—William E clk Agawam r 30 Dover
—William M springer 322 Main r 28 Alfred
Quinland Margaret C wid Michael r 6 Carlisle
—Marguerite M priv sec AmBCorp r 6 Carlisle
✓Quinlisk Homer M (Ethel M) h 42 Montmorenci
Quinlivan Mary C wid Thomas F r 28 Myrtle
—Michael C h 94 Northampton av
Quinlivan Theodore V
(Maryon M) lawyer (39) 1323 Main h 120 Atwater rd
—Thomas F clk USA h 28 Myrtle
—William J (Dorothy B) in US Army r 30 Governor
Quinn Caroline A Mrs bkkpr 147 Lyman r 147 Belvidere
—Catherine M student r 372 Page blvd
—Charles E (Mabel V) gage insp PM&GCo h 270 Pearl
—Charles F eng WSpfd h 14 Carver
—Daniel H (Caroline E) mach CVMfgCo h 24 Milton IO
—David J in US Marines r 9 Jenks
—Dorothy nurse Mercy Hospital r do
—Dorothy G steno 1386 Main r 67 Draper
—Dorothy P slswoman 1453 Main r 580 State
—Edward C clk AmBCorp h 14 Prospect
—Edward J (Clara A) mixer MCCo h 45 Maynard
—Edward R (Frances F) mach opr PPubCo r 34 Clark
—Edward S (Mary A) clk WSpfd h 69 Everett
—Eileen A emp Am Red Cross r 576 Sumner av
—Eleanor wid Timothy E r 8 Springfield
—Elizabeth E wid William F h 127 Pineywoods av
—Elizabeth J wid James H r 24 Milton IO
—Elizabeth M rem to Holyoke
—Elliot C in US Army r 14 Ivan
—Emily M Mrs steno 1665 Main h at Chicopee
—Etta A matron USA h 9 Jenks
—Francis clk r 580 State
—Francis P in US Army r 9 Jenks
—Frank J (Anna) laboratory asst MCCo h 228 Centre IO
—Frank S h 90 W Alvord
—Hannah J wid Michael J h 111 Federal
—Henry J in US Army r 67 Draper
—Hubert J (Katherine A) millwright IMCo h 58 Wrentham rd
—James B (Helen) set up man E Longmeadow h 24 Ledyard
—James E in US Army r 127 Pineywoods av
—James H (Alice T) clk CVMfgCo h 632 Belmont av
—James H (Elizabeth V) physician (215-217-219) 121 Chestnut h (7) 169 Maple
—James J (Margaret M) water insp (319) 36 Court h 372 Page blvd
—James N (Kathryn W) chauf USA h 508 Wilbraham rd
—James P r 186 St James av
—James W (Mary G) in US Army h 21 Rutland
—Jane Mrs r 127 Pineywoods av
—John A (Genevieve E) furn rms 81-83 Bliss h 81 do
—John E (Anna E) (Fort Pleasant Garage) 110 Fort Pleasant av h 45 Copeland
QUINN
—John F in US Army r 425 Sumner av
—John J (Caroline A) in US Army r 147 Belvidere
—John W in US Army r 127 Pineywoods av
—John W in US Army r 61 Mansfield
—Katherine A insp SETCo r 58 Wrentham rd
—Kathleen L beauty shop (312) 1383 Main r 32 Byers
—Lenora G wid Thomas P h (6) 204 Pearl
—Leo (Mary) rem to Vt
—Leo B emp USA r 111 Federal
—Leona C wid James E h 156 Kensington av
—Margaret died May 11 1944 age 78
—Martin E h (250) 2142 Main
—Mary clk 95 State r 79 Spring
—Mary emp S Hospital r 2882 Main
—Mary A slswoman 1414 Main r 14 Prospect
—Mary E student r 576 Sumner av
—Mary R wid William H r 48 Lincoln
—Michael (Elsie) in US Army h 113 Oakland
—Nicholas S guard Third Nat Bank & Trust Co of Spfd r 321 St James av
—Norris J (Helen) in US Army r 508 Wilbraham rd
—Philip J (Elizabeth J) bus opr StRy h 253 Mill
—Raymond J policeman B&A r 122 Chestnut
—Rita E insp Chicopee r 67 Victoria
—Robert P in US Army r 580 State
—Theresa L clk MMLInsCo r 156 Kensington av
—Thomas A (Margaret A) clk WSpfd h 782 Belmont av
—Thomas E (Winifred G) foreman Longmeadow h 41 Rosewell av
—Thomas J Jr in US Army r 130 Northampton av
—Thomas W in US Navy r 576 Sumner av
—Victoria J Mrs ironer Belmont Laundry r 67 Draper
—Walter (Jean) trucker Westinghouse h 67 Victoria
—William C mach opr MDFCo r 94 Essex
—William F slsman h 580 State
—William F Jr in US Army r 580 State
—William J (Catherine C) slsman (200) 33 Lyman h 61 Mansfield
—William J (Doris) in US Army r 67 Victoria
—William J (Gertrude E) dentist 576 Sumner av h do
—William J (Victoria J) foreman MCCo h 67 Draper
—William W Jr (Eleanor L) asst foreman USA h 753 White
—Winifred M comptometer opr CVMfgCo r 508 Wilbraham rd
Quint Esther R bkkpr 164 Dwight r (3) 176 Orange
Quintal Albert J (Lena D) meat cutter 67 Sumner av h 27 John
—Aldeyge N (Yvonne L) shipper G&BMfgCo h 97 Hastings
—Cesaere L (Margaret D) in US Army r 97 Hastings
—Gertrude C manicure ASCo r 27 John
—Homer D (Laura D) carp emp (400) 1494 Main h 54 John
—Margaret D Mrs office sec Spfd Ordnance r 97 Hastings
Quintarelli Paul h (8) 895 Worthington
Quintin John D (Adrienne M) (John's Radiator Shop) 150 Armory h 72 Sterling
Quinto Morris r 44 Copley ter
Quirly J Robert (Viola B) chauf 437 Taylor h 68 Ramsey
Quirk Alice C r (3) 131 Sumner av
—Catherine A r 138 Magazine
—Dennis J r 138 Magazine
—Estelle M wid Joshua T benchwkr MDFCo r 80 Bay
—James J in US Navy r 950 Berkshire av IO
—Jeremiah J h (553) 2142 Main
—John T (Caroline A) plumber 21 Grant h do
—John T Jr (Mary E) lwyr (610) 31 Elm h 916 Worthington
—Leo F (Norah A) mach 572 St James av h 132 Butler
—Margaret wid James J r 15 Florida
—Mary r 30 Mattoon
—Mary M tchr Glenwood School h 138 Magazine
—Thomas M (Jennie L) janitor 51 Homer r 2681 Columbus av
—William J (Elizabeth M) mach Westinghouse h 950 Berkshire av IO
—William T in US Army r 950 Berkshire av IO
Quiry Alma yardman S Hospital r do
Quist Alfred C (Astrid E) foreman Reynolds Metals Co h 36 Ames
—Andrew (Jennie) hardener IMCo h 45 Wilton
—Augusta wid William r 257 Allen
Quota Club 140 Chestnut

R AND R PLASTICS
(Beverly Magee) mfrs plastic hammers and plastic tool parts room 215 172 Chestnut tel 4-2563
R & R Realty Corp Frank L Roberts pres-treas real est 229 Albany
R & S Shoe Store (Thomas Ricci) 894 Main
Rabideau Willis F (Irene C) in US Navy h 48 Thomas
Rabidoux Theodore (Marion) guard Ludlow r 41 Spring
Rabinovitz Bernard (Sarah E) physician (1) 4 Chestnut h 816 Sumner av
—Harold J in US Army r 816 Sumner av
—Joseph in US Army r 816 Sumner av
—Louis h 52 Medford
—Rose clk CFalls r 52 Medford
—Sadie clk 1744 Main r 52 Medford
—Samuel J clk Hartford Conn r 52 Medford
Rabinowitz Frederick (Rose) lwyr Boston h 25 Cherryvale av
—Morton (Sarah) rem to Colorado
Rabschnuk Joseph E (Rose A) coremkr CVMfgCo h 549 Wilbraham rd
—Walter emp USRCo r 549 Wilbraham rd
Raby Sidney W (Catherine M) mach h 7 Piney pl
Racco Anthony brewerywkr Wll r 163 King
Racette Adelard h 298 Main IO
—Gaston (Irene) in US Army h 14 Brigade
—William J (Edith A) emp AmBCorp h 298 Main IO
—Yvette nurse S Hospital r do
Rachele Angelina M assembler 125 Main r 110 Margaret
—Carmela C mach opr AmBCorp r 110 Margaret
—Felice F (Barbara M) emp WMassElecCo h 110 Margaret
—Felix V in US Army r 110 Margaret
—Joseph P mach opr AmBCorp r 110 Margaret
—Margaret C seamstress 33 Morris r 110 Margaret
—Theresa M insp 93 Orleans r 110 Margaret
Racheli Armando G foreman Chicopee r 33 Somerset
—Domenico (Rosa) h 33 Somerset
Rachleff Eva wid Frank r 72 Kensington av
—Harry (Eunice) (Milgene Cleaners & Dyers) 143 Eastern av h 58 Clement
—Jack G (Milgene Cleaners & Dyers) 143 Eastern av h 72 Kensington av
—Louis E (Esther M) (Milgene Cleaners & Dyers) 143 Eastern av h 50 Knollwood
Rachmaciej Bronslaw (Anna R) millwright E Longmeadow (4) 4 Pickett pl
Raciborski Anthony J (Genell) in US Navy 20½ Parker IO
—Julia wid Stanislaw h 24 Parker IO
—Sigmund J (Orchard Cleaners) 18 Parker IO r 24 do
Racicot Alexandrina wid Theodore insp E Longmeadow h (5) 40 High
—Alice Mrs h 631 Chestnut
—Frank emp MBCo h 21 Central
—Gedeon A (Beatrice C) profiler 125 Main h 21 Central
—Ida Mrs h 23 Sheldon
—Irene F Mrs clk 3d fl 1200 Main r 15 Temple
—Marjorie A steno Westinghouse r 631 Chestnut
—Napoleon (Victoria A) in US Army h 333 Abbott
—Norbert (Irene F) in US Army r 15 Temple
—Pierre (Marie Alexina) carp h 98 Bristol
—Rita A married Edward A Derouine
—Rose Mrs emp 837 Main r do
Racine Albert R in US Navy r 442 Allen
—Antonio H (Antoinette L) r 66 Union
—Arcade (Jennie) landscape gardener 442 Allen h do
—Claire O steno Chicopee r 6 VanNess
—Elizabeth G wid Albert J r 22 Church
—Ephrem (Marion R) sta fireman HGWCo h 6 VanNess
—Herve N in US Army r 47 Roseland
—Hervey in US Navy r 442 Allen
—Howard W (Frances A) (Howard-Martin Co) 17 Walnut h 39 Maynard
—Joseph A (Maria P) ice and milk 47 Roseland h do
—Richard E in US Navy r 6 VanNess
—Rita M in WAC r 47 Roseland
—Robert G in US Navy r 47 Roseland
—Roseabell A clk 85 Chestnut h at Fairview
—Thelma V typist B-DCBCo r 6 VanNess
—William J (Dora M) gasoline 347 Orange h at Westfield
Rackliffe Arthur S (Anna A) in US Navy h 28 Butler
—Benjamin D (Anna E) hdw 493 Sumner av h 578 Dickinson
—Claudius W insp AmBCorp h 40 Walden
—Ethel B Mrs beauty shop 574 Dickinson r do
—Jean insp Chicopee r 46 Temple
—LeRoy B (Ethel B) clk 493 Sumner av h 574 Dickinson
—Mary clk AmBCorp h (6) 25 Spring
—Robert D (Margaret) (A W Gifford Co) 43 Lyman h 131 Woodlawn

RACKLIFFE WALTER C
(Thelma S) keys locks grinding locksmith and safe expert 47 Dwight tel 4-6820 h 21 Sylvan—See p 138
Raco Albert (Mary) in US Army r 17 Adams
—Amelia A clk 55 Stockbridge r 17 Adams
—Armand S in US Army r 17 Adams
—Concetta clk 1414 Main r 17 Adams
—Dominick N (Emily T) in US Army h 52 Chester
—Salvatore A (Anna) caretaker 171 State h 17 Adams
Radaniski Mary B wid Frank r 37 Butler

KASKO HOME FURNISHINGS, INC. Have Your Old Washing Machine Rebuilt
1865 Main Street MAYTAG *Sales and Service* Have it Look Like New Phone 3-3342

REAL ESTATE
INSURANCE
MORTGAGES
APPRAISALS
E. D. JOHNSON CO.
1562 MAIN STREET
Telephone 6-7294

Radasch Catherine Mrs slswoman 1414 Main r 41 Lester
—David E F died Oct 24 1944 age 66
—Inc Karl L Radasch pres-sec Mary L Radasch treas men's furnishings 329 Bridge
—Karl L (Helen M) pres-sec Radasch Inc 329 Bridge h at Longmeadow
—Mary L treas Radasch Inc 329 Bridge h at Miami Fla
—Paul (Catherine) in US Army h 41 Lester
—Paul Jr in US Army r 41 Lester
Radcliffe Bernice E clk S Jacksonville Fla r 73 St James av
—William J (Mary S) insp CFalls h 73 St James av
—Winfred J (Rose L) h 645 Bay
Radding Donald in US Army r 7 Sumner av
—Eunice Mrs (Radding Watch & Clock Shop) 2190 Main r 89 Bronson ter
—Isador in US Army r 21 Somerset
—Jacob (Anne E) pres-treas Valley Plumbing & Heating Supply Co Inc 41 Market h at Longmeadow
—Jerome H in US Army r 7 Sumner av
—Joseph (Eunice) (Radding Sign Service) 26 Taylor h 89 Bronson ter
—Julius in US Army r 21 Somerset
—Morris (Sarah) mgr 2190 Main h 21 Somerset
—Philip in US Navy r 21 Somerset
—Sigmund B in US Army r 7 Sumner av
—Sign Service (Joseph Radding) 26 Taylor
—The apts 172 Carew and 439-443 Chestnut
—Watch & Clock Shop (Mrs Eunice Radding) 2190 Main
—William S (Sarah H) pharmacist 520 Sumner av h 7 do
Radebaugh John F (Olive L) slsman 559 State 134 Westminster
—John F Jr in US Army r 134 Westminster
Radewick Alexander (Oksenia) grinder VNCo h 1232 Dwight
—Alexander Jr in US Navy r 1232 Dwight
—Mary press opr AmBCorp r 1232 Dwight
Radin Lou Co (Louis Radin) pants mfrs 216 Worthington
—Louis (Lillian) (Lou Radin Co) 216 Worthington h 107 Carver
Radio Station W M A S Inc Warren M Greenwood mgr 1757 Main

Radioear Hearing Aids
The Optical Shop dealers 6 Maple—See p 113

Radloff William (Eugenie C) eng USA h 94 MassAv
Radner Ephram M in US Army r 65 Firglade av
—George pres-treas Sadlers Drug Stores Inc 1134 Main h at Longmeadow
—George M (Rebecca W) pres-treas Hampden Window Cleaning Co Inc (6) 109 Worthington h 115 Commonwealth av
—Harry in US Navy r 364 Plainfield
—Max (Stella) v pres-clk American Window Cleaning Co (210) 1634 Main h 65 Firglade av
—Melba sec Sadlers Drug Stores Inc 1134 Main h at Longmeadow
—Samuel (Florence) (American Ice and Fuel Oil Co) and (American Petroleum Transport Co) 63 Bancroft h 8 Derby Dingle
—Victor (Anna) pres-treas American Window Cleaning Co (210) 1634 Main h 35 Trafton rd
Rado Edward A (Blanche) tirewkr WSpfd h 1381 Dwight
Radominski Frank E r 95 Bloomfield
—Victoria wid Frank h 95 Bloomfield
Radomski John V (Julia) grinder G&BMfgCo h 97 Bloomfield
Radwonski Theresa M winder AmBCorp r 40 Carew ter
Rae Charles (Mary C) elecwkr 440 Worthington h 40 Shumway
—Charles J (Irene B) pressman 53 Hillman h 99 E Alvord
—Christina J wid William r 130 Darling 10
—David (Virginia N) in US Army h 88 Woodrow
—Donald (Julia M) asst supt 132 Birnie av h at Ludlow
—Doris G personal shopper 1414 Main r 105 Gresham av
—Elsie G bkkpr 1 Belmont av r 39 Corona
—George (Bessie) paper cutter 157 Chestnut h 11 Tilton
—Howard G in US Army r 105 Gresham av
—Irene H clk (401) 145 State r 99 E Alvord
—James Jr (Grace Z) tchr 1300 State h 105 Gresham av
—John N (Isabella W) janitor 145 State h 18 Lee
—Julia Mrs r 44 Sumner av
—Lindsay S (Grace) warehouseman 142 Albany h at Wilb
—Radio Co (Paul D Beckley) 911 State
—Robert J in US Army r 105 Gresham av
—Thelma B clk WSpfd r 99 E Alvord
—William C (Eleanor R) in US Navy h 266 Locust
—William C (Elizabeth L) mgr Edgewood Conservatories h 3 Edgewood Gardens
—William H in US Army r 105 Gresham av
—see Ray
Raesume Leo (Dorothy L) emp 262 Liberty h (5) 245 Quincy
Rael Charles mgr 105 Bridge h at Holyoke
Raeside Gladys E clk USA h 2752 Main
Raffa Camilla pocketbookmkr 93 Orleans r 50 Winthrop
Raffaele Michael (Catherine B) slsman 1140 Columbus av h 149 Kimberly av
—William lab r 149 Kimberly av
Raffeld Albert (Libbie) mgr 1484 Main h 62 Cherryvale av
Raffenetti John (Marion E) emp 42 Waltham av h 88 Northampton av
Rafferty Albert H emp USA h 46 James
—Charlotte wid Hugh S died July 31 1944 age 77
—Frank mgr 480 Central r 119 Knollwood
—G Howard (Ethel C) in US Army h 201 Dickinson
—James T (Nessie) mach emp 133 Birnie av h 25 Rimmon av
—John E (Elizabeth G) rem to Buffalo NY
—Mae K Mrs buyer 1514 Main r 51 Oswego
—Robert (Mae K) mach CFalls h 51 Oswego
—William H (Bertha H) instructor Hartford Conn h (2) 46 Warriner av
Raffinetti Frank emp USA r 18 Wight pl
—Josephine rem to Agawam
—Lena M file clk 5th fl 44 Vernon h at Feeding Hills
—Rena E order clk 7th fl 29 Worthington h at Feeding Hills
Raffol Elias (Lillian) asst mgr Chicopee h 91 Phoenix ter
Rafford Walter C (Carrie C) h 92 Kenyon
Ragland Arthur L Rev (Willa L) painter h 130 10th
Ragona Vincenzo landscape gardener h 22 Union
Ragone Salvatore C (Filomena) constructionwkr h 70 Norwood
Ragsdale Walter E (Lena P) slsman Spfd News h 35 Norfolk
Rahaim Sharkey J (Helen E) carp h 32 Forest
Rahm Esther J r 23 Sterling
Rahway Margaret r 103 Belle
Raiche Arthur J in US Army r 764 Allen
—Eli A (Alida I) mach opr 56 Main h 18 Coomes
—George A (Ina A) in US Navy h 764 Allen
—James T (Alice U) guard supv Ludlow h 70 Whittum av
—John J (Isabel) h 694 Sumner av
—Loretta E married G Roger Pause
—Phillip in US Marines r 18 Coomes
Raichelson Anna A Mrs h 38 Bancroft
—Barbara student r 112 Groveland
—Gabriel h 75 Ramsey
—Israel L (Bessie R) sls mgr 55 Randall pl h 19 Tiffany
—Joseph (Esther M) h 103 Draper
—Melvin A (Beatrice H) in US Army r 1296 Bay
—Samuel (Mollie) grocer 280 Plainfield h 112 Groveland
—William in US Army r 103 Draper
Raidy Kathryn E clk h 104 Oswego
Raiford Calvin S (Amanda A) garage atdt 218 Dwight h 104 10th
Raihenberg John C (Mary V) emp city h 102 Whittier
—Mary M clk USA r 102 Whittier
Railroad Cafe Inc John Tourajoglou mgr 1779-1781 Main
Railway Express Agency Inc Harold H Ransom gen agt 31 Liberty garage 220 Sharon
Raimondi Albert J (Helen M) insp AmBCorp h 181 Pendleton av
—Amedio (Celestine F) in US Navy r 40 Foster
—Augusto (Julia) crater IMCo h 93 Lebanon
—Celestine F Mrs rest mgr 1454 Main r 40 Foster
—Emil V (Rita M) h (6) 4 Brigham
—Emilio in US Army r 93 Lebanon
—John C (Evelyn E) clk 57 Liberty h at WSpfd
Rain Arthur slsman 1548 Main r 47 Walden
—Lauri A (Ida) auto bodywkr 147 Taylor h 47 Walden
—Walter A r 47 Walden
Rainbow Ball Room (Emanuel Panoras) 892 Carew
—Diner (Jeremiah Jenkins) rest 2107 Columbus av
—Girl Coat Co Bernard Freed mgr Meyer Freed agt 1897 Columbus av
—Sportswear Co (Henry Ilgovsky) (304) 317 Dwight
Raine Bernard (Esther) tailor CFalls h 356 White
—Mary r 356 White
Raines Mary A wid Perry r 25 Lawnwood
Rainey Arthur H died Mar 18 1945 age 58
—Arthur H Jr (Stephanie D) clk VNCo h 233 Belmont av
—Earl S (Pearl E) ins agt PruInsCo h 54 Berbay cir
—Gertrude I wid Arthur H h 144 Daviston
—Harry (Edna M) asst supt 4th fl 293 Bridge h at Westfield
—Herbert H (Helen F) in US Army r 47 Brunswick
—Kathryn C Mrs priv sec 176 Armory r inq do
—Olive A h 72 Marion
Rainville Alphonse A (Columbia O) coremkr CVMfgCo h 442 Goodwin 10
—Bessie Mrs r 19 Avon pl
—Edmond O (Catherine) auto transportation 1730 Allen h do
—Eugene R (Rena M) shipping clk Westinghouse h 389 Page blvd
—Gilbert (Alexina) filling carrier Agawam h 176 Massasoit
—Melvin J (Jeanne M) h 72 Hyde av
Rais Elizabeth A clk 85 Chestnut h at WSpfd
Raisbeck Mildred A Mrs steno S Bronze and Aluminum Company 177 Page blvd h at Suffield Conn
—Ralph Jr (Mildred A) policeman USA Armory sq h at Suffield Conn
Raithel Alfred J assembler 55 Stockbridge h 39 Wareham
Rajca Frank (Helen) dairywkr h 29 Acton 10
Rakstis Charles G baker emp 395 Chestnut r 28 Lexington
Raleigh Drug Co Inc J Joseph Raleigh pres-treas Mrs Theresa K Raleigh sec 190 State
—Edmond J asst USA Federal h at WSpfd
—Edward A (Rachel E) labor organizer Boston h 116 Woodside ter
—Edward A Jr in US Army r 116 Woodside ter
—Frank T lwyr (439) 31 Elm h at WSpfd
—Harold (Florence) chemicalwkr MCCo h 2473 Main
—J Joseph (Theresa K) pres-treas Raleigh Drug Co Inc 190 State h 24 Eton
—John student r 24 Eton
—Mary E dental asst (310) 293 Bridge r 116 Woodside ter
—Theresa K Mrs sec Raleigh Drug Co Inc 190 State r 24 Eton
—Walter M physician (65) 25 Harrison av r 141 Mill
—William T (Florence M) (Raleigh & Rooney) 23 Lyman h 141 Mill
—William T Jr (Elenor R) in US Navy r 141 Mill
—& Rooney (William T Raleigh and Henry J Rooney) rugs and linoleums 21-23 Lyman
Rallis Bessie E in US Marines r 1220 Liberty
—Christopher K rem to Seneca Falls NY
—James C in US Army r 1220 Liberty
—Kostas C (Mary M) emp Westinghouse h 1220 Liberty
—Louis in US Coast Guard r 1220 Liberty
—Mary E clk 1477 Main r 1220 Liberty
—Socrates tirewkr USRCo r 1220 Liberty
Ralph Helena wid Christian H furn rms 33 Holyoke h do
—S Alton (Ella E) h 24 Itendale
Ralston Hannah wid William seamstress 1484 Main r 113 High
—Purina Co Donald C Purcell mgr grain (521) 115 State
—The apts 304 Central
Ramage Joseph A (Bernice D) expediter 95 State h 74 Mill
—Theodore R (Elizabeth M) tool crib atdt Westinghouse h 1081 Worthington
—Virginia E married John F Fogel
Ramah Amelia C bkkpr 281 Mill h at Agawam
—Helen K checker 281 Mill h at Agawam
—Joseph P (Franklin Cleaners & Dyers) 281 Mill h at Agawam
—Peter (Franklin Cleaners & Dyers) 281 Mill h at Agawam
Ramey Dorothy I sec to John D Churchill 114 Chestnut r 334 Wilbraham rd
—Harold D in US Navy r 334 Wilbraham rd
—Iddo D (Vera A) guard MMLInsCo h 334 Wilbraham rd
—Kenneth E (Louise M) shipping clk Chicopee h 12 Trillium
—Robert H in US Army r 334 Wilbraham rd
Ramona The apts 565 Union
Ramondetta Grace rate clk 188 Liberty h at Holyoke
Ramos Albert J (Stefania) in US Navy h rear 392 Main 10
—Armand (Alice R) molder's helper CVMfgCo h 244 Centre 10
—Ramon slsman 164 Bridge h at WSpfd
Rampala Mary emp A&PCo r 39 Linden
Ramponi Massimino gardener 171 Maple r 101 Acushnet av
—Ricardo A rem to Feeding Hills
Ramsay Albert W (Annie) emp 208 Long Hill r do
—Annie N steno 21 Cypress h at Ludlow
—James M (Agnes S) mach Westinghouse h 46 Acorn
—Margaret clk IMCo h 48 Acorn
—Osborn E (Mary E) chief clk to signal supv 57 Liberty h at WSpfd
Ramsdell Alice E prin Hiram L Dorman School Indian Orchard Elementary School Robert O Morris School Thomas M Balliet School Warner School and Sixteen Acres School r 94 MassAv
—Clayton B (Blanche H) foreman CVMfgCo h 79 Ardmore
—Ethel M Mrs emp 82 Central h 2450 Main
—Frank B janitor 1665 Main h (13) 111 Spring

The Union Central Life Insurance Co. 293 BRIDGE ST.
CHARLES S. MERRIAM, Manager
Telephone 4-3166

RALPH D. JONES, INC. CHRYSLER — PLYMOUTH
721 WORTHINGTON ST. TOWING SERVICE TEL. 6-6301 • Sales Distributors Service - Parts Wholesale Retail

RAMSDELL
—Frank B Jr r 20 Myrtle ter
—George H (Irma B) administrative asst 1665 Main r 34 Virginia
—Grace wid Charles W h 34 Virginia
—Marjorie E office sec 12 Stearns sq r 34 Virginia
—Mary E wid Richard R h 94 MassAv
—Priscilla G clk MMLInsCo r 34 Virginia
—Sadie cook 77 Market r 32 Byers
—Shirley L bkkpr WSpfd r 79 Ardmore
Ramsden J Philip (Evelyn A) chauf 125 King h 265 Oak Grove av
Ramsey Alexander F (Arabella T) h 16 Donald
—Allan L (Rose M) emp WECo h 114 Butler
—Chain Co Austin S Basten mgr (515) 1537 Main
—Clayton E slsman NY and (Arcade Doll Hospital) (205) 167 State r 48 Firglade av
—Florence A wid James emp 35 Belmont av r do
—George J (Bertha P) pipefitter AmBCorp h 15 Colonial av
—George W (Fannie F) lathe hand IMCo h 101 College
—Gloria R priv sec 2d fl 1252 Main h at Chicopee
—Lester C (Vivian L) foreman 117 Carew h 101 Kensington av
—Norman F (Minna R) in US Army h 1 Armory sq
—Rose M Mrs emp 33 Morris r 114 Butler
Ranahan Claire timekpr WSpfd r 92 Corona
—Frank J (Lillian M) prod supv CVMfgCo h 92 Corona
—Robert P in US Army r 92 Corona
Rancin Joseph r 61 Grosvenor
—Louis P chauf RyEx h 61 Grosvenor
—Ruby r 61 Grosvenor
Ranco Joseph G (Beatrice S) grinder AmBCorp h 35 Underwood
—Kenneth J in US Navy r 35 Underwood
—Leslie h (359) 2142 Main
Rancore Robert E (Beatrice U) sheet metalwkr SETCo h 129 Warrenton
Rand Doris J tchr 51 Homer h (8) 47 School
—Julian R h (95) 786 State
Randall Beauty Shop (Florina Randall) (405) 1537 Main
—Cecil A (Mary J) guard 55 Stockbridge h 271 Boston rd
—Charles H (Emma F) magazine agt 48 Lyndale h do
—Clara S Mrs nurse 46 Kenyon r do
—Clarence T (Clara S) h 46 Kenyon
—David P (Jeannette M) asst foreman USA h 200 El Paso
—Della E wid George A r 271 Boston rd
—Dorothy clk MMLInsCo r 48 Lyndale
—Erma A priv sec WSpfd h 113 Oakland
—Ernest A (Jennie E) assembler USA h 19 Sachem
—Florina (Randall Beauty Shop) (405) 1537 Main h 122 Central
—Frank E (Martha T) h 40 Rittenhouse ter
—Fred H (Hazel B) h 21 Dawes
—Frederick emp MDFCo h 3217 Main
—Frederick R (Alma M) in US Army h 43 Melville
—George (Margaret) toolmkr r 96 Elliot
—George (Thelma C) grinder Westinghouse h 32 Santa Barbara
—George H (Wilhelmina M) mach opr WSpfd h 147 Davenport
—Gilman A (Helen S V) prof AmIntCol h 2 Edgewood Gardens
—Grace rem to NY
—Helen V steno AmIntCol r 2 Edgewood Gardens
—Joan M waitress 1454 Main r loq do
—John B mgr 173 Liberty h at Ludlow
—John B Jr (Barbara) asst mgr 173 Liberty h at Ludlow
—Laurence M (Ruby M) draftsman (200) 458 Bridge h 61 Grand
—Lloyd B in US Coast Guard r 21 Dawes
—Mae L h 50 Fort Pleasant av
—Marshall (Mary H) in US Army r 4 Mary
—Mary wid Lincoln J h 235 Quincy
—Mary H Mrs clk TelCo r 4 Mary
—May E physician 1080 State h do
—Philip W in US Navy r 155 College
—Robert E in US Navy r 74 Lyndale
—Robert E chemical eng MCCo r 81 Berkshire IO
—Robert F (Mary) toolmkr h 23 Dorset
—Rosina buyer 1414 Main h at Longmeadow
—Sarah E wid Jeremiah T r 50 Fairfield
—W Eugene (Minnie M) clk PO h 74 Lyndale
—William J (Mary E) clk PO h 155 College
—William J Jr in US Navy r 155 College
Randes Anthony r 42 Acorn
Randle Raymond tchr music (8) 7 Lillian h do
Randol Harold E (Johanna F) mgr W B Z A 2d fl 140 Chestnut h at Hazardville Conn
Randolph Club 128 Maplewood ter
—Lillian office asst (203) 167 State h 601 Union
—The apts 454 Union and 55 Walnut
Range Oscar (Athalie M) mach opr USA h 27 Caldwell pl

Ranger Danley r 10 Ingraham ter
—see Rainger
Rangey Charles M (Mary E) mach CVMfgCo h 959 Berkshire av IO
Rankin Alonzo painter emp 62 Essex r 61 10th
—Arthur F in US Navy r 61 10th
—Arthur J Jr (Mary C) medical service rep NY h 33 Greenleaf
—Clifford E in US Navy r 111 Oklahoma
—David newsdlr Main c Bridge r 61 10th
—Harry G radiowkr Westinghouse h 111 Oklahoma
—Helen E tchr 415 State h (3) 31 Maple
—Katherine wid Daniel P emp 1717 Main h 61 10th
—Louise r 119 High
—Robert G in US Army r 111 Oklahoma
Rannenberg Karl S (Pauline B) deputy supt lighting dept (326) 36 Court h 77 Garfield
Ranney Arthur E (Mary D) h (4) 659 State
—Gerald A (Helen D) insp IMCo h 751 Belmont av
—Grace I beauty shop 127 Dickinson r do
—John r 30 Cliftwood
—Joseph J r (3) 22 Morris
—Lillian M wid Fred L h 127 Dickinson
—Mary D Mrs supv music public schools r (4) 659 State
—Perry S (Florence M) eng E Hartford Conn h 37 California av
—Priscilla Mrs r 31 Church
—W Leland musician h 20 Ridgewood pl
Rano George E auto mech r 124 Northampton av
Ranschousen Herbert H ins agt 3d fl 1200 Main h at Longmeadow
Randlow Lillian C Mrs slswoman ASCo r 691 Belmont av
—Lucius E (Lillian C) h 691 Belmont av
Ransom David H in US Navy r 641 Bay
—Edith M bkkpr (500) 1490 Main h at Hampden
—Harold G clk 195 State h at Longmeadow
—Harold H (Ella W) gen agt Railway Express Agency Inc 31 Liberty h 44 Eleanor rd
—Harry W (Anna H) patternmkr S Bronze & Aluminum Co h 641 Bay
—Hattie C wid Guilford H h 8 Parkwood
—Lois M student r 641 Bay
—Mabelle L curator Connecticut Valley Historical Society r 8 Parkwood
—Martha wid Nathan h 126 King
—Melvin H h 24 Dearborn
—Melvin V (Friedabelle O) in US Navy r 37 Craig
—Nathaniel S (Olive M) emp 140 Chestnut h 110 Eastern av
—Norma D egg candler A&PCo r 24 Dearborn
—Oscar E (Alice C) barber Union Station h (3) 15 Salem
Ransome Cara r 16 Phoenix
Ranson Eliza wid Robert J r 805 White
Rapaport George H (Eileen M) asst gen agt Aetna Life Ins Co (Life Dept) 3d fl 1200 Main h at Longmeadow
—Janis M engineering aide USA Federal h at Northampton
—Louis (Rapaport Neckwear Co) (213) 121 Lyman 77 Dickinson
—Neckwear Co (Louis Rapaport) (213) 121 Lyman
Raper Benjamin (Marie M) chauf 41 Franklin h 2158 Main
—Marie M Mrs mgr 2158 Main r do
Rapid Delivery Service (Anthony W Belanger) 140 Sharon
Rapisarda Alfred F (Eva E) insp 55 Stockbridge h (2) 327 Central
—Anthony J (Lilian E) slsman h 11 Bethel
—Doris E supt TelCo r 6 Oak
—Edna A Mrs clk 1189 Main h 6 Oak
—Frank P student r 11 Bethel
—Joseph A (Bessie M) rem to Florida
—Joseph G (Jessie M) painter CFalls h 359 Belmont av
Rapisardi Arthur V (Louise M) mach Manufacturers' Pattern & Model Works h 56 Florence
Rapisoda Eugene r 193 Worthington
Raplus Joseph L (Jennie) assembler and (Raplus Service Station) 2640 Main h 53 Ringgold
—Service Station (Joseph L Raplus) gasoline 2640 Main
Rapp Alfred M (Elizabeth M) bkkpr 228 Birnie av h 97 Manchester ter
—Barbara Mrs office sec 5 Court House pl r 183 Maple
—Philip A sub clk PO r 97 Manchester ter
Rasanen Ethel M Mrs clk MMLInsCo r 180 Johnson
—Impi M wid Anders J h 18 VanNess
—Ingrid V clk MMLInsCo r 18 VanNess
—Robert A in US Army r 18 VanNess
—Sidney A in US Army r 18 VanNess
—Vernon J in US Army r 18 VanNess
Raschi Albert J (Loretta J) assembler 89 Logan h (2) 7 Marble
—Albert L (Betty S) in US Navy r 104 Gardner
—Angelo chef 186 Chestnut h (3) 110 Cedar
—Angelo A cutter PPCo r 104 Gardner

RASCHI
—Anthony A (Evelyn) rem to WSpfd
—Armando J (Yolanda) mach h 96 Palmer av
—Catherine Mrs cutter 33 Morris r 69 Dale
—Celestina M insp Chicopee r 35 Hickory
—Dirce wid Antonio h 59 Broad
—Eugene (Angela) mech G&BMfgCo h 197 Tyler
—Eugene (Clotilda M) sta fireman 33 Morris h 71 Dale
—Germano (Mary) mach H L Handy Co h 104 Gardner
—Jessie wid Simon h 35 Hickory
—Joseph J (Catherine) sta fireman USEnvCo h 69 Dale
—Louis J (Mary A) press opr PM&GCo r 59 Broad
—Louise T emp MDFCo r 104 Gardner
—Peter wrapper Agawam r 29 York
—Rose M winder Westinghouse r 104 Gardner
—Venuta A in US Army r (3) 110 Cedar
—Victor A in US Army r 35 Hickory
—William J (Olga A) in US Army r 159 Lebanon
Raschilla Angela C r 64 Wilcox
—Anthony M (Ruth L) mach emp 11 Park h 18 Union
—Carmina J setup man 1897 Columbus av r 56 Mapledell
—Frank (Rose C) emp WMassElecCo h 91 Norwood
—Josephine M married Edgar O Clipper
—Luigi (Marianna) h 64 Wilcox
—Michael emp USA r 180 Union
—Michael (Nellie G) rem to Chicopee
—Michael N (Louise) presser Chicopee h 647 Union
—Patrick (Josephine) h 56 Mapledell
—Peter D (Mary) emp USA h 22 Manhattan
—Salvatore (Marietta A) (Sally's Restaurant) 863 Main h 695 do
—Salvatore (Phyllis) bartender h 15 Audubon
Rash Alston I (Anna M) mach opr AmBCorp h 15 Lowell
—Carroll E (Bessie K) chef 307 Dwight h (4) 425 Central
Rashaw Elsie A Mrs h 3070 Main
—Merrill emp AmBCorp r 2465 Main
Rask Carl (Selma C) mach emp 132 Birnie av h 202 Marsden
—E Hjalmar (Alice E) mach emp 132 Birnie av h 41 Wentworth
—Einar K student r 202 Marsden
Raskhodoff Michael (Mary) h (1) 24 Coomes
—Tamara insp CFalls r (1) 24 Coomes
—Vera office sec 95 State r (1) 24 Coomes
Raskin Charles I (Beatrice K) widow display man h 126 Forest Park av
Rasquin Carl F (Ruth A) mgr 144 Bridge h 19 Plumtree rd
—Richard R (Lucina N) millwright USA h 71 College
Rasso Frank S (Antoinette M) mach IMCo h 43 Eloise
Rateliff Emeline M wid John B h 3252 Main
Ratcliffe William S (Alice G) supv USA Federal h at Longmeadow
Ratell Anna M wid Leon G agt John Hancock Mutual Life Ins Co h 4 Holly ct IO
—Eli J (Mary J) h 83 Pearl
—Ernest A (Lena M) funeral dir 200 Main IO h do
—George J (Emma J) watchman MCCo h 61 Hampden IO
—Loretta M priv sec (501) 44 Vernon r 200 Main IO
—Mary J comptometer opr 201 Rowland 83 Pearl
—Rita E r 200 Main IO
Ratelle Doris emp AmBCorp r 3017 Main
—Josephine wid George r 37 Grove
Ratenoes Service of NY (William E Taylor) rate engs (516) 1537 Main
Rathbun Charles D (Hazel F) watchman 45 Pomona h (5) 64 Avon pl
—Daisy Mrs bkkpr 47 Federal r 17 Litchfield
—Elbert P (Isabelle W) emp real est dept 142 Albany h 15 Highland
—Evelyn J wid Ralph A tchr 972 Carew h (6) 147 Sumner av
—Frederick J (Madeline G) bank examiner Boston r 81 Daviston
—Gordon C in US Marines r 171 Belvidere
—Hazel S clk USA r 171 Belvidere
—Ida M wid Edward E rem to Boston
—Jane nurse US Army r (6) 147 Sumner av
—Jeannette C Mrs clk 361 Taylor h at Longmeadow
—Leonard W r 171 Belvidere
—Mary E Mrs polisher PM&GCo h (259) 2142 Main
—Richard R in US Army r (6) 147 Sumner av
—Robert L in US Army r 171 Belvidere
—W Neale (Hazel S) slsman h 171 Belvidere
Rationing Board city of Springfield 68 Court
Ratner Abraham (Ida) pres Barrat-Gage Corp and (Varsity Manufacturing Co) 133 Union h 25 Cherryvale av
—Abraham M (Lillian) emp 93 Broad h 16 Prospect ter
—Albert (Annie) cattle 70 Mill h do
—Charles C screen mfr S Hadley h 18 Sumner av
—Dora wid Morris h 17 Waverly

CLEANING PRESSING REPAIRING FRANKLIN CLEANERS & DYERS Fur Storage
281 MILL STREET TELEPHONE 6-5449

RADIO STATION WSPR 1270 K.C. *The Friendly Voice of Western New England*
63 CHESTNUT STREET

RATNER
—Esther bkkpr 62 Vernon and (Elastic Braid Co) 5th fl 48 Hampden r 18 Sumner av
—Harold M in US Army r 25 Cherryvale av
—Harry (Rebecca) jewelry 1716 Main h 180 Commonwealth av
—Hyman (Julia) h 1314 Dwight
—Joshua treas The Triangle Mfg Co Inc (201) 33 Lyman and in US Army r 25 Cherryvale av
—Minnie wid Morris h 34 Hebron
—Moses (Springfield Window Shade Mfg Co) 62 Vernon r 18 Sumner av
—Paul in US Army r 16 Prospect ter
—Sally bkkpr MDFCo r 16 Prospect ter
—Sidney r 16 Prospect ter
Ratnowski Louis (Jean J) (L and R Burlap Co) 23 Bond h 86 Calhoun
Ratnowsky Leah wid Benjamin h 275 White
—Max H (Sylvia) peddler h 85 Copeland
—Samuel (Florence) peddler h 83 Maryland
Ratte Arthur A (Winifred I) clk 651 Dickinson h 141 Carver
—Charlotte clk 95 State r 79 Spring
—George (Harriet) mach opr Chicopee r 39 7th
—Gregoire H Rev asst pastor St Thomas Aquinas French Roman Catholic Church r 35 Harriet
—Henry A (Gladys M) h 139 Hickory
—Lionel T rem to Worcester
—Lucien J (Maude M) carp h 299 Armory
—Robert L (Valerie M) grinder AmBCorp h 63 Draper
Rattell Earl J welder r 52 Bond
—Emile J (Eileen C) guard Reynolds Metals Co h 110 Bond
—Emma J wid William M insp Chicopee h 52 Bond
—Francis G in US Army r 40 Brookline av
—Gladys M clk AmBCorp r 40 Brookline av
—H Joseph (Mary E) foreman Westfield h 40 Brookline av
—Joseph E (Sarah A) clk RyEx h 34 Allendale
—Kenneth C in US Navy r 34 Allendale
—Raymond in US Marines r 52 Bond
Rattelle Albert E (Margaret M) chauf RyEx h 26 Roseland
—Beatrice E mach opr DMCo r 26 Roseland
—Rosealma r 26 Roseland
Rattman Frank W (Sylvia B) switchman TelCo h 164 W Alvord
—William (Elizabeth E) mgr 47 Taylor h 42 Los Angeles
—William E (Mabel I) facilities assigner TelCo r 3025 Main
Rattotti Florence C clk USA Armory sq h at E Longmeadow
Rattray Helen L elev opr MMLInsCo r 46 Kenyon
—Joseph A (Mary R) meat cutter 823 Belmont av h 46 Kenyon
Rau Santo (Dina) mach opr WECo h 60 Acushnet av
Rauch Irene E wid James slswoman 1320 Main h 855 Worthington
—Patricia R clk TelCo r 855 Worthington
—Raymond C (Margaret L) letter carrier 436 Dwight h at Palmer
Rauh Albert A (Rose E) mach opr AmBCorp h 512 Armory
—Charles R (Helen L) asst foreman USA Armory sq h at E Longmeadow
—Francis r 27 Bliss
—George C (Thelma) mach opr CVMfgCo h 21 Dewey
—George M emp city r 27 Bliss
—John G gearmkr PM&GCo r 27 Bliss
—Josephine wid Theodore A r 77 Hayden av
—Louis A (Elizabeth V) toolmkr MBCo h 98 Ontario
—Louis A Jr in US Army r 98 Ontario
—Rita Mrs benchwkr AmBCorp r 21 Grove
—Robert (Rita) in US Army r 21 Grove
Rauster Bertha M wid John J waitress 111 Worthington h 60 Saratoga
Ravazzini John P (Lillian C) in US Navy h 17 Lombard
Ravegum Christian B (Elizabeth G) floorman MCCo h 14 Schley
Ravella Peter A (Eileen E) in US Army r 175 Pendleton av
Raverta E Louis (Winifred M) in US Army h (1) 110 Lincoln
Ravosa Anello C (Elmira J) milk 33 Colchester h do
—Dominick M mach emp 76 Waltham av h (2) 37 Elmwood
—Eunice I Mrs h 432 Main
—Josephine E gage insp G&BMfgCo r (2) 37 Elmwood
—Sabatino J (Concetta C) emp WMassElecCo and poultry 144 Eastern av h 32 Colchester
Rawbone Frank D r 191 High
—Jessie M cashier ASCo h 191 High
—Louise r 191 High
Rawle Richard S (Loretta S) toolmkr 133 Union h 60 Upland
—Richard S Jr in US Navy r 60 Upland
Rawles Elizabeth M asst 175 Bowdoin r 113 Fenwick

RAWLES
—Elizabeth M Mrs r 4 Pershing ter
—John R (E Virginia) mach Westinghouse h 113 Fenwick
Rawlings Idena R wid William A married Harry C Marsh
—William W in US Navy r 4 Ridgewood ter
Rawson Belle mach opr WECo r 2187 Main
—Bert M (Ruth M) assembler WECo h 2450 Main
—Elizabeth J married Bernard P Carey
—Harriette F wid Charles h (54) 40 High
—Madelene G married William E Kelsey
—Products Co (William S Rawson) undertakers supplies (323) 33 Lyman
—Roberta M clk SF&MInsCo r 2450 Main
—William S (Daisy C) (Rawson Products Co) (323) 33 Lyman h 94 Phoenix ter
—William S Jr in US Army r 94 Phoenix ter
Rawstron Beltran A (Agnes C) foreman DMCo h 38 Brunswick
—Helen I priv sec r 38 Brunswick
—Merrick P in US Army r 38 Brunswick
Ray Alice E tchr 75 Carew r 99 School
—Anna G cashier 1514 Main r 164 Northampton av
—Charles M chauf r 57 Cortland
—Clifford E (Grace I) h 312 Cooley
—Daisy E Mrs clk 1320 Main h at Westfield
—Donald D clk Great Barrington r 75 Saratoga
—Earl S steam shovel opr h 75 Oswego
—Edward J (Harriet R) fireman SFD h 190 MassAv
—George W (Alice J) watchman 1435 Main h 75 Saratoga
—Harry (Mary E) h 164 Northampton av
—Harry T (Mildred G) fireman SFD h 25 Palm
—James (Mary M) caretaker 1625 State h 67 Cortland
—Kenneth B (Mary B) in US Army h 329 St James av
—Louis J (Eva S) slsman 1136 Main h (4) 29 Arch
—Marguerite M clk CFalls r 164 Northampton av
—Milton L (Rita L) assembler WSpfd r 330 Cooley
—William T (Claudia B) sand blaster MDFCo h 145 10th
—see Rae and Rey
Ray's Inc (Barbara Stone Store) Paul P Schrair pres-treas 1564 Main
—Tire Exchange (Joseph W Pilon) 2407 Columbus av
Rayball Frank r 72 Temple
Raye Allen (Gertrude) slsman h 7 Meredith
Rayes Joseph (Louise) carp emp 630 Main h 148 Eastern av
Rayel Edward F (Margaret T) baker GBCo h 41 Beech
—John F in US Army r 41 Beech
—Peter (Anna) gardener Longmeadow h 963 Allen
Rayll John mach's helper B&A r 52 7th
Raymo Holland K (Alice V) rem to Manchester Conn
Raymond Agnes S Mrs home economist WMassElecCo r 40 Brighton
—Armand J (Victoria T) mach emp 30 Taylor h (E) 786 Main
—Arthur A (Elizabeth) mach emp 55 Stockbridge h 421 White
—Arthur J (Pearl M) tester h 48 Allen
—Arthur M (Florence E) mech Westover Field h 372 White
—Barbara student r 44 Dearborn
—Bertha M wid Hiram O r 26 Cambridge
—Blanche M Mrs emp PM&GCo h (8) 11 Holland
—Charles M r 11 Niagara
—Claire G Mrs rem to Pennsylvania
—Clark E (Ruth D) in US Navy h 187 Wilbraham av
—Elizabeth M wid J Herbert r 855 Boston rd
—Ellsworth S (Madge M) lamp insp WMassElecCo h 1650 Wilbraham rd
—Ernest M (M Alma) in US Merchant Marine h (6) 16 Cumberland
—Ernest T (Josephine I) mach Westinghouse h 52 Oak
—Estella wid Ephraim S h 173 High
—Evelyn Mrs emp USA r 531 State
—Exilia E Mrs benchwkr Westinghouse h 89 Walnut
—Francis (Evelyn) molder S Bronze & Aluminum Co r 531 State
—Frank L r 75 Buckingham
—George laundrywkr r 44 Mattoon
—Harold L (Viola Z) carp h 5 Osgood
—Jasmin clk 104 Carew h at Northampton
—Laurence N (Eunice) mgr TelCo h 73 Sylvan
—Lillian wid Harry M h (3) 2994 Main
—Lizzie Mrs r 22 Wachusett
—Minnie F Mrs h (29) 786 State
—Philip J (Germaine M) in US Army r 31 Woodlawn
—Regina wid George h (16) 84 Spring
—The apts 69 Wilbraham rd
—Theodore (Edna E) lithographer Chicopee h (7) 537 Main
—Wesley M (Gladys E) slsman Holyoke h 39 Renceiau
Raymond's Curtains (Raymond Suher) curtains and dry goods 198 Dickinson

Raynes Carroll H (Ruth P) clk 1423 Main h 389 Birnie av
Raynolds—see Reynolds
Raynor Howard tool clk Westinghouse r 92 Buckingham
—Lucy M Mrs clk 3d fl 1200 Main r 196 Forest Park av
—Robert C (Lucy M) mgr 143 Boston rd h 196 Forest Park av
Razza Angelo J (Jennie) mgr RR Retirement Board (100) Union Station h 3 Niagara
Reach Milton B (Edith R) h 73 Atwater rd
—Milton B Jr in US Army r 73 Atwater rd
Read Alfred E (Dorothy L) acct emp (600) 293 Bridge h 20 Wayne
—Clinton W (Elsa L) (Abbies Avenue Greenhouses) 97 Abbe av h 95 do
—Dorothy M tchr 33 Pearl r 16 Wellington
—Elizabeth A Mrs r 12 Sherman
—Elsa B Mrs tchr 33 Eastern av r 95 Abbe av
—Emily H wid Herbert S h 16 Wellington
—Esther T priv sec (640) 31 Elm h 101 Abbe av
—George H rem to WSpfd
—George H Mrs (Annie G) died Apr 6 1945 age 65
—Herbert C mach r 16 Wellington
—J Spencer in US Army r 16 Wellington
—Katherine A Mrs buyer ASCo r 76 Dunmoreland
—Laurence G eng SETCo r 76 Dunmoreland
—Lincoln L (Volene M) foreman E Longmeadow h 15 Putnam cir
—Marjorie E clk Federal Land Bank of Spfd r 16 Wellington
—Morton H (Esther M) pres Bay State Films Productions Inc (205) 458 Bridge h at Chicopee
—Stacey G (Katherine A) mech SETCo h 76 Dunmoreland
—William B (Eleanor L) clk SF&MInsCo h 11 Trillium
—see Reid and Reed
Reader John (Helen) rem to SHadley

Reading Anthracite Coal
City Coal Co of Springfield Inc distributors 145 Armory—See foot lines and Back Cover

Readio George foreman 55 Stockbridge h 121 Cedar
Ready Daniel F (Marie L) bartender 162 Rifle h 268 Dwight st ext
—Marie L Mrs tel opr S Isolation Hospital r 268 Dwight st ext
Reaffel Howard L (Eslee K) mach opr AmBCorp h 49 Putnam cir
Reagan Anna A checker USA r 50 Patton
—Catherine wid William E h (25) 66 Pynchon
—James r 61 Walnut
—Jennie A clk A&PCo r 50 Patton
—Rosemarie nurse Mercy Hospital r do
—Timothy W slsman h 50 Patton
—Vincent J r (25) 66 Pynchon
—see O'Regan and Regan
Reager Max S (Edna F) prover Hartford Conn h 37 Revere
Real Estate Maintenance Co James E Davis pres Mrs Caroline A Morris clk Harry Morris treas (503) 115 State
—Mary wid John h 361½ Chestnut
—Silk Hosiery Mills Richard R Pettit mgr (225-227) 196 Worthington
Reale Giuseppe C (Catarina T) conf 1176 Columbus av h 8 Banks pl
—John P (Columbia E) mach WSpfd h 393 Columbus av
—Mary C grocer 1176 Columbus av r 8 Banks pl
—Phyllis mach opr AmBCorp r 52 High
Reality Club The Frederick A Stebbins sec 70 Chestnut
Reall Alma A married Karl Boyd
—George E in US Navy r 302 Orange
—John F (Lena M) mach opr USA h 302 Orange
Realty Associates Inc Harry E George pres-treas real est (3) 66 Vernon
—Bond & Mortgage Corp Russell C Sayre pres Ray P Dunning clk J William Cunliffe treas 114 State
Rearden Daniel F Jr toolmkr MDFCo r 26 Leonard
—John J (Marion M) dept supt MDFCo h 88 Prospect
—Julia A steno 180 Lyman r 26 Leonard
—Margaret T clk 424 Armory r 26 Leonard
—Mary A clk 479 Chestnut r 26 Leonard
—Mary C wid Daniel F h 26 Leonard
Reardon Agnes C steno 1414 Main h (8) 17 Pasadena
—Albert J (Mary A) h (4) 54 Patton
—Alice L clk 180 Worthington r 1306 Bay
—Clara B wid William M died June 15 1944 age 60
—Cornelius J (Catherine F) mach USA h 9 Massasoit pl
—Dennis restwkr WSpfd r 185 State
—Edward J (Emma B) mach opr 55 Main h 21 Cherrelyn
—Eleanor A Mrs steno Office of Price Administration r 100 Oak 10
—Eleanor C tchr 53 Elliot r 46 Ledyard
—Elizabeth A Mrs clk Westinghouse r 39 Dunmoreland
—Emma R wid Walter J h 59 E Alvord
—J Veronica priv sec Chicopee r 46 Ledyard
—J Walter (Eleanor A) in US Army r 190 Oak 10

Hard Chromium Plating
THOMAS J. MURRAY *Springfield's Largest Platers*
964-966 Main Street - West Springfield DIAL 2-3129
Complete Plating Service

FIELD, EDDY & BULKLEY INSURANCE
1200 MAIN STREET PHONE 4-1112
Policies of Every Kind in All the Best Companies

REARDON
—James E trucker Westinghouse r 731 Carew
—John F (Elizabeth A) in US Army r 39 Dunmoreland
—John H (Mary L) shipping clk Westinghouse h 733 Carew
—John T in US Army r 88 David
—Joseph D (Sheila K) tester CVMfgCo h 30 Abbott
—Mae K cashier 8th fl 29 Worthington h 6 Smith
—Mary A wid John h 731 Carew
—Mary E cafeteria wkr 32 Spring r 88 David
—Michael J (J Elizabeth) solderer CFalls h 88 David
—Patrick E r 52 Wellington
—Raymond in US Navy r 1306 Bay
—Richard C (Vita M) mgr Hartford Despatch and Warehouse Co Inc and supt Allied Van Lines Inc 214 Birnie av h at Somers Conn
—Robert W (Florence H) rem to WSpfd
—William h 46 Ledyard
—William C (Almeda E) fireman SFD h 217 Osborne ter
—William J (Leona A) emp 311 Page blvd h 1306 Bay
—see Riordan
Reavey Agnes C Mrs tchr 424 Armory r 436 Central
—Deborah C Mrs tchr 58 Hartford ter r 175 Johnson
—John F (Lulu M) chauf StRy h 32 B
—Kathryn W nurse 82 Miller r do
—Lambert (Margaret M) in US Army r 116 Revere
—Lambert A in US Navy r 436 Central
—Lulu M Mrs slswoman ASCo r 32 B
—M Ruth tchr 118 Alden r 436 Central
—Margaret M Mrs tchr 10 Bowles pk r 116 Revere
—Miriam A technician 146 Chestnut r 436 Central
—Richard in US Navy r 436 Central
—Robert W in US Army r 82 Miller
—Walter J (Winifred A) fireman SFD h 82 Miller
—Walter J Jr in US Army r 82 Miller
—William A (Agnes C) sta eng City Heating Plant h 436 Central
—William A Jr (Deborah M) in US Army r 175 Johnson
Rebecchi Norma J bookbinder 7th fl 29 Worthington h at WSpfd
Rebman Anna r 471 Chestnut
Rebstock Frederick J (Rita M) aircraft wkr h 39 E Hooker
Reccord A P r 70 Chestnut
—Frank A pres-treas Frank A Reccord Inc 26 Cass h at Ludlow
—Frank A Inc Frank A Reccord pres-treas elec contrs 26 Cass
Recine Joseph S (Charlotte P) rem to NY
Reck Harry rem to Boston
Reckless Edward L (Eve W) acct h (1) 327 Central
Recor Albert J (Theresa M) mach opr CVMfgCo h 231 Main IO
—Alfred E (Philomene L) chauf city and radio elec 46 Montrose h do
—Amidie (Margaret) emp CVMfgCo h 243 Main IO
—Edward J (Bertha) emp CVMfgCo r 220 Centre IO
—Francis A (Marjorie A) emp MMLInsCo h 103 Wilbraham rd
—Herman F (Elizabeth W) slsman 630 Main h 228 Main IO
—Lillian D counter girl 1528 Main r 60 Embury
—Rosalie M wid Romuald J h 320 Centre IO
—Valerie M Mrs r 397 Main IO
—Victor r 243 Main IO
—Wilfred J (Nora L) (Recor's Service Station) 363 Main IO and (Kemical Products Co) 522 Page blvd h 395 Main IO
Recor's Service Station (Wilfred J Recor) 363 Main IO
Recreation Center (Charles J Dulrhinos and Louis Taloumis) bowling 2d fl 1300 Main
Rector James emp USRCo r 37 Hancock
Recupero Erminia K wid Joseph h (6) 250 Liberty

Red Devil Anthracite Coal
Springfield Coal Co distributors 60 Hannon and 108 State—See bottom edge

Red Heat Fuel Oils
Springfield Coal Co dealers 60 Hannon and 108 State—See bottom edge

Red Heat Oil Burners
Springfield Coal Co sole distributors 60 Hannon and 108 State—See bottom edge

—Lion Cafe Inc J Karl Gerrod mgr 312 Locust
—Lion Shop Inc The George E Lanciaux pres George A Lanciaux clk Arthur M Lanciaux treas furniture 627 State
—Sign Shop (Ralph Robbins) 380 Bay
—The apts 406 Franklin
Reda Manufacturing Company Inc Daniel B Gish pres-treas Sylvio A Tetreault v pres Mrs Kathleen T Gish sec-asst treas screw mach parts mfrs 311 Page blvd
Redd Cornelius L (Rose) mach adjuster USA h 510 Union

—David (Ola) mach opr WECo h 539 Union
—Lillian h (331) 2142 Main
—Robert W (Lenora) painter h 41½ Monroe
Redden Andrew F (Florence J) deputy collector (402) 436 Dwight h 18 Howes
—Bertha A Mrs bkkpr (403) 1562 Main r 107 Perkins
—Edward D (Mary L) in US Army r (2) 94 Cass
—Ellen T wid Eugene E r 50 Madison av
—Frances C junior clk 588 State r 111 Magnolia ter
—Harold P (Mary T) area director 2d fl 282 Dwight h 111 Magnolia ter
—Helen T interviewer 282 Dwight r 111 Magnolia ter
—James A (Alma C) in US Navy and dentist (10-12) 529 Main IO and 843 Chestnut h do
—Jean C student r 843 Chestnut
—Joseph E (Pauline E) dentist (301) 1537 Main h 37 Westernview
—Joseph M (Bertha A) treas WSpfd h 107 Perkins
—Mary L married John H Hughes
—Mary L Mrs tel opr 95 State r (2) 94 Cass
—Phillips in US Navy r 18 Howes
—Robert P in US Army r 111 Magnolia ter

Redden-Sanderson Inc
distributors of General Motors Trucks sales and service 120 Memorial av WSpfd—See p 29

Reddick Alberta Mrs h 125 Ferry
Reddin William B (Elaine K) miller USA h (8) 264 Pearl
Reddington Jewel M Mrs clk 1830 Main r do
—John P (Jewel M) pres-treas Hotel Lenox 1339 Main h do
—Thomas F (Edna R) slsman 45 Pomona h 148 Longhill
Reddish Charles W (Rubena J) in US Navy and with Cleaners Inc 1159 State r inq do
—Jane S Mrs treas Cleaners Inc 1159 State r 34 Lester
—Warren T pres Cleaners Inc 1159 State h at NY
—Warren T Jr (Jane S) in US Navy and v pres Cleaners Inc 1159 State h 34 Lester
Reddo Eleanor r 56 High
Reddy Howard M (Irene E) in US Army h 47 Florence
—Irene E Mrs packer 471 Worthington r 47 Florence
—Wilhemina E Mrs r 40 Edwards
Redfern Arthur J (Shirley M) in US Marines h 26 Sullivan
—Ernest (Jennie L) grinder Westinghouse h 26 Sullivan
—Ernest F in US Army r 26 Sullivan
—Shirley M Mrs emp USRCo r 26 Sullivan
Redfield Barbara in WAC r 107 Daviston

REDFIELD R S & CO
(Raymond S Redfield) gen agts and claim dept for Standard Accident Insurance Co automobile casualty and accident and health insurance-surety bonds (204) 167 State—See p 130

—Raymond S (Evelyn W) (R S Redfield & Co) (204) 167 State h 107 Daviston
—Richard W in US Navy r 107 Daviston
Redin George A (Georgianna M) tester CVMfgCo h 25 Biddle
—John W (Helen A) ladler CVMfgCo h 11 Pulaski IO
Redmond Alyn C emp 161 Armory h at Longmeadow
—Beatrice L Mrs clk 1379 Main h at WSpfd
—Charles R (Marian C) fireman B&M h 92 Plainfield
—Frank H (Maud E) insp PM&GCo h 267 Dwight rd
—Frederick L (Dorothy W) foreman 28 Columbia ter h (5) 109 High
—Mary R wid George P h 17 Hubbard av
—William M carp 132 Birnie av r 9 Cumberland
Redmonds Rosa R wid Eugene h (4) 31 Cumberland
Reece Charles E (Frances F) h 39 Granville
—Christopher L r 25 Lyndale
—David T (Josephine) slsman 1621 Main h 25 Lyndale
—Guy H in US Navy r 99 Ashley
—Pauline E mach opr 55 Stockbridge r 99 Ashley
—Raymond J (Dorothy R) gage lapper W Hartford Conn h 43 Kenyon
—Robert J (Morra F) h 99 Ashley
Reed Albert C (Isabella R) mach opr AmBCorp h 138 Woodmont
—Alexander (Nellie) conf 15 Pomona h 120 Alderman
—Alice Mrs furn rms 75 Mulberry h do
—Alice M emp planning dept VNCo r 122 Cambridge
—Alice M wid Stillman A h 122 Cambridge
—Arthur A (E Ann) slsman h 1095 Sumner av
—Arthur B (Mary F) h 159 Princeton
—Augusta E wid George G h 96 Wilbraham rd
—Barbara A clk 42 Hampden r 51 Middlesex
—Barbara L priv sec 630 Main r 32 Woodlawn
—Bertha Mrs hairdresser 23 Harrison av r 36 Harriet
—Bessie A wid Charles S h 44 Littleton
—Catherine Mrs rem to Memphis Tenn
—Charles F (Elizabeth L) h 65 Park
—Charles L (Doris B) chauf RyEx h 724 Sumner av

—Charles S (Laura E) prod clk BMTCo r 44 Littleton
—Charles W chauf WSpfd r 54 Draper
—Christina R Mrs mach opr USA r 42 7th
—Clara A Mrs insp MCCo h 183 State
—Clara S trustee Reed Realty Trust ft Willard av h 1 Edgewood Gardens
—Claude in US Navy r 2 Edgewood Gardens
—Cynthia A student r 1 Edgewood Gardens
—Donald (Leona) molder S Bronze & Aluminum Co h 90 Oak
—Edgar E janitor 1704 Main h 79 Essex
—Edna r 7 Newman
—Edward A (Andree S) emp Westinghouse h 2 Edgewood Gardens
—Edward C (Dorothy Jean) eng 15 Park h 66 E Alvord av
—Edwin R (Mae R) toolmkr DMCo h 15 Niagara
—Emma L wid John H r 133 Dickinson
—Ernest B (Annie J) clk WSpfd h 113 Oakland
—Ernest C (Madeline M) slsman 126 Liberty h 547 Page blvd
—Fabian E aircraft wkr r 18 Hayden av
—Fay C student r 68 Perkins
—Federnand C (Lotta M) insp Westinghouse h 144 White
—Fern A elev opr 174 Worthington r 18 Hayden av
—Forrest O (Ruby E) in US Army h 66 James
—Frances r 96 Wilbraham rd
—Frank E (Evangeline M) painter AmBCorp h 133 Melville
—Fred student r 36 Harriet
—Frederick C (Linda L) eng E Hartford Conn h (8) 86 School
—Frederick F (Bertha E) assembler h 777 Boston rd
—George A (Anna M) clk 32 Hillman h 54 Draper
—George A Jr in US Army r 54 Draper
—George M (Alice B) foreman DMCo h 111 Oakland
—George S (Margaret L) h 114 Norfolk
—Georgia A insp MBFCo h 37 Portland
—Gladys M wid Charles W dietitian Highland Hotel r 51 Middlesex
—Gloria clk 1411 Main r 90 Oak
—Grace A wid Charles T mach opr USA r 79 Essex
—Grace L tchr 35 Eastern av h at Longmeadow
—Guy H (Gladys O) rem to Amherst
—Guy J r 37 Portland
—Harold E (Cleo C) elec eng Westinghouse h 50 Midway IO
—Harold M (Irene C) linoleum layer 254 Worthington h 49 Orchard
—Hattie B wid Luther H died July 2 1944 age 78
—Herbert L (Mattie E) h 33 Castle
—Howard F (Georgia C) tchr 53 Elliot h 68 Perkins
—Howard J (Gertrude) r 66 E Alvord
—Howard W slsman 195 Amory h 153 Dickinson
—Hugh (Mary E) steamfitter MCCo h 42 Daniel IO
—Ida wid William H h (1) 75 Orleans
—Irving E in US Army r 18 Hayden av
—Iroline Mrs (Adams & Reed) 315 Bridge h at Chicopee
—Janet S student r 68 Perkins
—Jesse M (Elizabeth M) elec emp 19 Broadway h 61 Albemarle
—Johanna wid Monroe r 49 Orchard
—Johanna J wid James h 866 Worthington
—John (Marion) in US Army h 878 Worthington
—John A in US Army r 2 Edgewood Gardens
—John Chapin (Idah P) trustee Reed Realty Trust ft Willard av r 1 Edgewood Gardens
—John Chapin Jr in US Army r 1 Edgewood Gardens
—John H in US Army r 54 Draper
—John H (Anna J) insp Westinghouse h 21 Gardner
—John H (Helene M) h 85 Elliot
—Judith B clk MMLInsCo r 85 Elliot
—Katherine M Mrs tel opr TelCo r 30 Summit
—Laurence (Mildred B) insp StRy h 91 Federal
—Lewis H (Mary A) sec-treas Springfield Auto Body & Welding Co 147 Taylor h 32 Woodlawn
—Lloyd R in US Army r 61 Albemarle
—Margaret Z wid Robert J r 24 Lester
—Martha V prin clk Clerk of Court's Office 868 Worthington
—Maude N mach opr PM&GCo r 37 Portland
—Minnie M wid Preston C r 15 Ventura
—Muriel student r 2 Edgewood Gardens
—Nellie A wid Charles G furn rms (1) 52 Pearl h do
—Philip A in US Army r 113 Oakland
—Ralph emp 45 Fisk av r 20 Portland
—Raymond D in US Navy r 15 Niagara
—Realty Trust ft Willard av
—Robert kitchen mn 1478 Main r 2000 do
—Robert C (Katherine M) letter carrier h 30 Summit
—Roxanna emp 870 State r 54 Draper
—Stillman A in US Navy r 122 Cambridge
—Thomas (Mildred M) in US Army r 616 Union
—Warren rem to Amherst
—William died June 10 1944 age 73
—William (Christina R) in US r 42 7th

Diamonds Jewelry M. J. KITTREDGE, Inc. Silverware Watches
1354 Main Street

PRESTON AND OLMSTEAD, INC.
HAMPDEN COUNTY GENERAL AGENTS
THE TRAVELERS
INSURANCE CO.
INDEMNITY CO.
FIRE INS. CO.

—William E porter 207 Worthington r 65 Park
—William H died Nov 10 1944 age 73
—see Read and Reid
Reedy Andrew P (Irene M) (Andrew P Reedy Machine Co) 2d fl 157 Chestnut h 316 Dickinson
—Andrew P Machine Co (Andrew P Reedy) automatic screw machine products 2d fl 157 Chestnut
—Frank H r 209 Walnut
—George A (Catherine I) clk AmBCorp h 28 Sumner av
—George A Jr (Annamay) insp AmBCorp h 54 Kensington av
—Stephen J (Frances M) insp Westinghouse h 31 Fort Pleasant av
Reehl Irene E in WAVES r 202 High
Reel LeRoy L R (Ada L) maintenance man 365 State h 111 Greene
Reen Jeremiah D (Blanche A) mech eng 11 Stearns sq h 167 Springfield
Reene Anne M clk USA Armory sq h at Easthampton
—Joan E clk USA Armory sq h at Easthampton
Rees Clarence F (Frances K) retail supv Hartford Conn h (J) 158 Maple
—Kenneth D (Helen E) in US Army r 24 Nelson av
—Maude E insp USA r 55 Ventura
—Ramoth M (Merle L) in US Navy r 23 Mansfield
—Richard emp AmBCorp r 2787 Main
—Selah L h (157) 786 State
Reese Alex Jr (Betty B) emp CVMfgCo r 51 Essex
—Ernest restwkr r 1853 Main
—Francis chemist MCCo r 75 Morningside pk
—Francis W slsman h 1763 Wilbraham rd
—Harry (Ida E) mgr 11 Park h 37 Spring
—Robert C stock clk AmBCorp r 1763 Wilbraham rd
Reese Edith clk welfare dept r 59 Edgewood
Reeves Allen E (Rosalba L) elec contr 59 Oklahoma h do
—Benjamin D (Pearl E) shipping clk USEnvCo h 1058 State
—Clarissa A tel opr 140 Chestnut h (7) 19 Salem
—Harold J in US Navy r 59 Oklahoma
—Lillian M Mrs pres Farber & Reeves Inc 291 Bridge h 14 Wigwam
—Robert C in US Navy r 64 Ionia
—Walter M (Annie B) grocer 1071 State h 64 Ionia
Reevy Percy W mach USA h (2) 15 Congress
Regal Appliance Stores (Louis Lerner) elec equipment 1090 Main

REGAL CAFE
(Michael A Krota) restaurant and beverages 681-683 Dwight

—Shoe Co Anthony Cardarepoli mgr 1614 Main
—Supply Co Inc Herbert Levine pres Harry E Levine sec Max Levine treas (224) 1618 Main
—The apts 2947 Main
Regan Alice R sls clk 806 State r 5 Westford cir
—Andrew r 453 Union
—Avis E Mrs waitress ASCo r 50 Hastings
—Catherine F bakerywkr A&PCo r 49 Grover
—Charles A slsman 1621 Main h at WSpfd
—Dennis F (Cora G) mach VNCo h 9 Gunn sq
—Edward J (Edna M) mach PM&GCo h 339 Nottingham
—Edward T (Helen R) in US Army h 47 Grover
—Eliza wid Daniel r 37 Elliot
—Elizabeth slswoman 1514 Main h 127 Spring
—Ellen wid Cornelius h 49 Grover
—Everett F (Dorothy M) in US Navy h 93 Fenwick
—George rem to Brockton
—Gerald J (Eileen M) in US Navy r 84 Albemarle
—Helen R Mrs tel opr 395 Liberty r 47 Grover
—Irene insp Westinghouse r 339 Nottingham
—John Jr r 5 Westford cir
—John C (Viola M) in US Marines r 79 Montrose
—John J (Marion) painter h 863 Armory
—John J (Minnie E) trucking and expressing 5 Westford cir h do
—John P (Kathleen P) in US Army h 64 Grosvenor
—John W in US Merchant Marine r 16 Alvin
—Joseph in US Army r 14 Wolcott
—Katherine M clk 16 Fort r 14 Wolcott
—Kathleen P Mrs emp Westinghouse r 64 Grosvenor
—Linwood B (Ruth H) dept mgr 365 State h 104 Wilmont
—Louise A food checker Highland Hotel 127 Spring
—Mae B h (26) 10 Sumner av
—Mae R wid James insp r 46 Locust
—Mary nurse S Hospital r do
—Mary J clk ASCo r 863 Armory
—Michael J (Bridget A) chauf 436 Taylor h 14 Wolcott
—Patrick A emp 116 Liberty r 453 Union
—Paul J socialwkr (546) 196 Worthington h at Holyoke
—Peter B (Avis E) deliveryman 58 Albany h 50 Hastings
—Ruth G Mrs packer CFalls r 16 Alvin
—see O'Reagan and Reagan
Regas Nicholas insp Chicopee r 627 Chestnut
Regent Hall The apts 336 Central
—The apts 2964 Main
Reggiani Doris insp AmBCorp r 51 Pelham
—Eva G married to George Authier rem to Monson
—Gaetano (Adelina) emp park dept h 51 Pelham
Regina Corporation Percy H Armeson mgr vacuum cleaners sls agency 21 New Dwight
—The apts 28 Morris
Regis Frank W (Dolores A) mach VNCo h 198 Walnut
—George (Mary) rubber curer USRCo Chicopee h 111 Jefferson av
—Joseph B (Margaret M) grinder PM&GCo h 11 Shumway
—Mary F wid Louis cook 169 Chestnut r (6) 53 High
Regnault Albert J meat cutter H L Handy Co r 200 Tyler
—Grace V wid Louis insp USA h (2) 27 Hancock
—Louise M wid Louis J h 200 Tyler
—Robert A in US Army r (2) 27 Hancock
Regnier Armand T (Dorothea N) pres T J Regnier Inc 74 Bridge h at E Longmeadow
—Carl E r 72 Ranney
—David E (Sigred V) clk 26 Willow h 72 Ranney
—Douglas J (Eileen T) instructor Westinghouse h 113 Norfolk
—Frances M senior clk Registry of Probate r 10 Sorrento
—Frank mech PM&GCo r 2883 Main
—Frank E (Mary J) slsman 1414 Main h 10 Sorrento
—George A (Katherine S) v pres-treas T J Regnier Inc 74 Bridge h 199 Bristol
—Joseph E lathe opr CVMfgCo r 72 Ranney
—Laura G wid Joseph matron 144 Bridge r 113 Norfolk
—Louis A (Clara C) tchr music and furn rms 18 Plainfield h do
—Louis J in US Army r 10 Sorrento
—Mamie wid Adalard h (3) 22 Morris
—Rita L steno 473 Taylor r 10 Sorrento
—T J Inc Armand T Regnier pres George A Regnier v pres-treas H R Kennedy clk harnessmkrs 74-80 Bridge
—Wilfred O Jr (Florence) emp 74 Bridge h at Feeding Hills
Rego Anna M drsmkr 112 Sumner av h do
Rehbein Edwin (Lillian P) methods eng Holyoke h 22 ConnAv
—Herman C (Helen M) mach opr Westinghouse h 551 Wilbraham rd
Rehm Albert chauf WSpfd r 35 Clinton
Rehor Catherine T nurse Mercy Hospital r 403 Page blvd
—Edwin J in US Navy r 403 Page blvd
—Mary V wid Edwin M clk Westinghouse h 403 Page blvd
Reich Lewis E (Irene G) time study man Westinghouse h 14 Cameron
Reichert Donald O in US Army r 49 Mapledell
—Doris M occupational therapist Utica NY r 49 Mapledell
—Edward W (Mary A) freight checker 255 Liberty h 39 Webster
—Emil P Jr (Inga M) rem to Southwick
—Otto J (Hattie E) garage 113 Andrew h 49 Mapledell
Reid A Roy (Annie Belle) agt 95 State h at Longmeadow
—Bernard C (Mary K) mach opr USA h 22 Church
—Bernard C Jr in US Army r 22 Church
—Bertha S wid Edward h 42 Dwight rd
—David H tchr 53 Elliot h at WSpfd
—Donald A (Ruth C) mach PM&GCo h 162 Spring
—Doris M (Mrs Doris M Sousa) chiropodist 407 Sumner av
—Douglas A (Phyllis W) rem to Melrose
—Duncan C (Ruth) molder CVMfgCo h 225 Dorset
—Edward (Della D) mach opr 88 Birnie av h 35 Greenwich
—Edward J Jr emp 88 Birnie av r 35 Greenwich
—Edwin C (Alice S) transmission supv 6th fl 295 Worthington h at WSpfd
—Eliza clk TelCo h (8) 99 High
—Emma C clk NYNH&H r 2330 Wilbraham rd
—Eugene S (Ruth H) emp USA h (7) 81 Orleans
—George W in US avy r 42 Daniel 10
—Gordon H (Madelyn M) auctioneer 740 Allen h do
—Hugh McN setup man 56 Main h (2) 24 Coomes
—John B pres-treas Acker Printing Co 191 Chestnut h at Northampton
—John S in US Army r (2) 24 Coomes
—Josepha C Mrs prod clk AmBCorp r 48 Michigan 10
—Kathleen T bkkpr H L Handy Co r 22 Church
—Madeline E clk S Nat Bank 1531 Main h at Longmeadow
—Margaret J teletype supv TelCo h 2330 Wilbraham rd
—Margaret L cost clk MCCo r 93 Garfield
—Mary E tchr 479 Chestnut r 67 Mulberry
—Raymond H mail porter B&A r 2972 Main

—Victor L (Genevieve A) pres The Triangle Mfg Co Inc (201) 33 Lyman h 79 Carver
—W Kenneth in US Navy r 35 Greenwich
—Wesley S refrigeration eng Westinghouse r 42 Dwight rd

REID WHITFIELD
lawyer (22) 85 Elm West Springfield h 51 Craiwell av West Springfield

—William (Catherine A) crib tender Westinghouse h 181 Davis
—William (Vertine W) insp USA h 43 Webber
—William J (Betty A) cable splicer TelCo h 16 Roosevelt av
—see Read and Reed
Reidy Andrew W in US Army r 93 Federal
—Charles M rem to Hartford Conn
—Edmond T (Helen V) deputy agt Dept of Public Welfare r (A) 134 Maple
—George B (Florence R) yard supt StRy h 21 Fort Pleasant av
—James (Julia A) assembler USA h 102 Malden
—John A r 93 Federal
—Margaret H socialwkr Old Age Assistance Bureau h 93 Federal
—Mary F tel opr TelCo r 102 Malden
—see Ready
Reigner Irving F (Lillian) mach IMCo h 103 Lowell
Reijonen Kalle (Emma L) emp PPubCo h 43 Chester
Reilley Charles P h 76 Marion
—Katherine C wid William r 377 White
—Katherine M steno 95 State r 377 White
—S Arthur r 76 Marion
—Walter F (Margaret A) statistician 29 Worthington h 11 Berendo
—William S emp city r 76 Marion
Reilly Addie E wid Timothy W h 176 St James av
—Anna M steno (405) 1200 Main r 113 Hastings
—Anna M clk H L Handy Co r 20 Thomas
—Arthur J (Rose T) in US Navy h 44 Medford
—Carl P (Anna C) engraved stationery 344 Columbus av h at Longmeadow
—Catherine E wid Patrick F h 372 Sumner av
—Delia r (3) 102 Lincoln
—Elizabeth E wid Robert W h 4 Howard pl
—Elizabeth G Mrs socialwkr Dept of Public Welfare r (3) 57 Federal
—Elizabeth M summarizer TelCo h (2) 15 Edwards
—Emma L r 21 Ventura
—George F (Eleanor M) head socialwkr (546) 1597 Main and (546) 196 Worthington h 926 do
—Gerald T in US Navy r 251 Water 10
—Geraldine B wid Joseph A h 251 Water 10
—Harold J (Alice E) clk 1295 State h at Longmeadow
—Harold M brakeman NYNH&H r 29 E Alvord
—Helen F steno Spfd r 79 Sprague
—Helen F steno 144 Chestnut h at WSpfd
—Helen M service rep TelCo h 58 Edwards
—Helen T married Thomas E Clements
—Herbert lab r 171 Chestnut
—Hugh J (Grace M) mach opr 33 Morris h 23 Highland
—James J in US Army r 20 Thomas
—James J (Pauline D) mach opr CFalls h rear 366 Worcester 10
—John F (Blanche C) chauf 8 West h 29 Eddy
—John J mach VNCo r 46 Sunapee
—John J (Helen B) fireman SFD h 45 Stuart
—John P in US Navy r 24 Drew ct
—Joseph A died Oct 7 1944 age 68
—Joseph A (Phyllis R) in US Army r 28 Pershing ter
—Joseph M in US Navy r 24 Drew ct
—Katherine G clk B&M r 55 Underwood
—Lawrence A (Marjorie N) tchr 1300 State and chief eng 63 Chestnut h 989 Roosevelt av
—Margaret C insp H L Handy Co r 251 Water 10
—Margaret L rem to Milford
—Margaret M wid William h 113 Hastings
—Margaret S clk (7) 36 Court r 60 Byers
—Margaret W steno (224) 293 Bridge r 113 Hastings
—Martin A in US Navy r 20 Thomas
—Martin J (Annie C) h 20 Thomas
—Mary wid Michael J r 55 Underwood
—Mary E r (3) 102 Lincoln
—Michael J (Kathleen E) dairyman GlCCorp h 24 Drew ct
—Mortimer T (Bridie P) emp city h 123 Federal
—Nellie A wid John F r (11) 84 Spring
—Patrick J emp city r 183 High
—Patrick J (Eva M) furn rms 39 Maple h do
—Raymond J (Adeline) prod clk CVMfgCo h 74 Berkshire 10
—Roland H (Faith C) patternmkr emp 33 Morris h 69 Chester
—Rose C nurse US Army r 116 Belmont av
—Rose T Mrs mach opr 7th fl 29 Worthington r 44 Medford

ALBERT C. WHITE, JR., INC.
293 BRIDGE STREET TELEPHONE 2-5109
COMPLETE
INSURANCE SERVICE

REAL ESTATE
MANAGEMENT
SALES and APPRAISALS

MACMILLAN & SON
REALTORS
154 BROADWAY TEL. 6-0336

ALL FORMS OF
INSURANCE
MORTGAGE LOANS

—Terrence A (Eva M) prod clk AmBCorp h 95 Chestnut
—Thomas F (Clara B) in US Navy and physician 77 Maple h do
—Thomas F (Mabel T) rem to Holyoke
—Thomas J emp city h (3) 102 Lincoln
—Thomas J (Helen E) emp CVMfgCo h 31 Miller
—William F (Elizabeth G) foreman city h (3) 57 Federal
—William F (Mary E) acct Dept of Public Parks h 31 Merwin
—William P (Helen A) fireman SFD h 179 Bloomfield
—see Riley and O'Reilly
Reim Barbara nurse S Hospital r do
—Edward (Elizabeth M) emp 12 Cass h 15 Grant
—June nurse S Hospital r do
—Otto J (Helen) painter h 536 Liberty
Reiman Stephen F (Pearl I) bartender Hotel Kimball r 4 Salem
Reimers Christine G Mrs clk 20 Bowdoin ter r 14 Lucerne rd
—Harry O (Christine G) fireman SFD h 14 Lucerne rd
—Louise R tel opr CBWWks h (2) 474 Liberty
Rein Alfred H (Martha L) tinsmith G&BMfgCo h 29 Wait
—Phyllis L married Alfred V Feroni
Reindeau Lucien C (Dorothy L) welder CBWWks h (1) 3 Central
Reiners Jeanette Mrs mach opr PM&GCo h 17 Montpelier
—Joseph T foreman AmBCorp r 106 Chestnut
Reinert Raymond A (Pasqualina A) mach PM&GCo h 1160 Columbus av
Reinhard Leroy (Violet) h (56) 2295 Main
Reinhardt Catherine Y reference asst Memorial Square Branch Library r (33) 10 Sumner av
—Edward C (Grace K) poultry Hinsdale h (33) 10 Sumner av
—Helen G clk WMassElecCo r (33) 10 Sumner av
Reiser Frank A (Carrie A) dentist (608) 1570 Main h at Longmeadow
Reisman Emanuel (Bella) slsman h 277 White
Reisner Jacob N (Rebecca) (Adele's Delicatessen) 28 Fort Pleasant av h do
—Joseph in US Navy r 28 Fort Pleasant av
—Roselle steno 195 Armory r 28 Fort Pleasant av
—Samuel L (Diane) lwyr (31) 25 Harrison av h 67 Washington
Reiss Wilfred C (Marian E) in US Army r 72 Shamrock
Reissner Roselle office sec 195 Armory h 28 Fort Pleasant av
Reiter Israel in US Army r 9 Goodrich
—Max (Jennie) pres United Quality Bakery Inc 101 Franklin h 9 Goodrich
Reitz Joseph F (Edith) mgr 126 State h 32 Woodworth av
Rejowski Vincent P cleaner Ludlow r 63 Orchard
Reliable Shoe Repairing Co (Nishan N Charkoudian) 250 Worthington

Reliance Insurance Co of Philadelphia
MacDonald & Shea Inc general agents (607-609) 1387 Main—See p 128

Relihan Charles F (Mercedes E) h 39 Eddywood
—Eva clk 1414 Main r 73 Spring
—Harold A (Octavia L) pharmacist 946 Worthington h 63 Dunmoreland
—Harold F (Myrtle) emp WECo h (3) 425 Central
—William A (Christine N) mach emp 132 Birnie av h 519 Hancock
—William H clk 254 Bridge r 53 Pearl
Rembrandt Studio (Theodore Z Rosenberg) photographers 1228 Main
Remilard R Ernest (Thelma L) in US Army h 16 Esther
Remillard Alfred F (Irene M) in US Army h (1) 212 Carew
—Alice M wid Edgar H h 300 Liberty
—Armand (Mary F) in US Navy r 50 Hastings
—Delia wid Octavian r 115 Caseland
—Edward (Jeannette A) in US Navy r 49 Dawes
—Elzear L (Clara A) repair man MDFCo h 650 Chestnut
—Ernest H slsman 120 Oakland h at WSpfd
—Eva wid Gustave D h (1) 26 Cumberland
—Evelyn L filing clk USEnvCo r (1) 26 Cumberland
—George H (Mararet B) mach opr WSpfd h (1) 170 Orange
—Harvey A (Ernestine) lathe opr PM&GCo h 38 Robinson
—Hervey E (Georgette M) mach opr MDFCo h 16 Merwin
—Jeannette A Mrs clk 1320 Main r 49 Dawes
—Joseph (Dora M) mach emp 417 Liberty h 329 Abbott
—Leo F mach opr CFalls h Robbins rd
—Leona L grinder USA r (6) 19 Spring
—Lillian clk 70 Chestnut r 650 do
—Lorraine L grinder USA r (6) 19 Spring
—Margaret Mrs r 350 Chestnut
—Maurice A (Mary L) polisher MDFCo h 16 Merwin
—Philip J mach RMTCo h 3134 Main
—Roger emp Westinghouse r 650 Chestnut
—Sem H (Rosalind D) h 121 Oakland
—Valmore J (Lima M) cutter Holyoke h 30 Portland
Remington Albert H (Irene M) policeman 57 Liberty h at Longmeadow
—Arthur L (Mabel D) industrial eng 338 Columbus av h 60 Dresden
—Floyd N (Anna) in US Army h 93 Magazine
—Marian B wid William M h 127 Forest Park av
—Paul A (Mary) millwright CVMfgCo r 118 Oak 10
—Paul V clk PM&GCo r 52 Howard
—Portia C r 127 Forest Park av
—Rand Inc Raymond W Lyle mgr typewriters 339 Worthington
—Raymond J in US Army r 10 Kibbe av
—Ruth J clk PPCo r 10 Kibbe av
—William B (Margaret B) pres-treas Wm B Remington Inc 4th fl 196 Worthington h 41 Ridgewood pl
—Wm B Inc William B Remington pres-treas Herbert F King v pres Elsie R Strout see adv 4th fl 196 Worthington
—William N (Ruth E) mach VNCo h 10 Kibbe av
Remmele Albert L (Marcia M) slsman 152 Lyman h 14 Pomona
—Carl F in US Army r 50 Fort Pleasant av
—Joseph V (Marcella) mach opr 55 Stockbridge h 129 Allen
Remmert Anna A wid Damian T r 444 Central
Rempp Frederick J (Florence M) mech USA h 155 Oakland
Remy Adelard (Marion H) (Stewart Battery & Electrical Service) 2570 Main h 27 Parkside
—Joseph T (Hattie H) slsman H L Handy Co h 45 Rutledge av
Renardson James R emp SFD r (47) 198 Bowdoin
Renaud Agnes wid Aleador r 112 Maynard
—Alberic O in US Army r 11 Merwin
—Albert (Rose) setup man USA h 27 Rutledge av
—Alpheric E (Blanche M) mach opr CVMfgCo h 217 Worcester 10
—Anna A emp PPCo r 278 Walnut
—Armand J (Gladys V) setup man USA h (2) 4 Brigham
—Cordelia wid George r 177 Worcester 10
—Eva M wid Louis h 11 Merwin
—Evelyn Mrs h (4) 4 Brigham
—Evelyn L Mrs fur finisher 121 State r 24 Eagle
—Gisele R Mrs mach PPCo r 149 Butler
—Harvey J (Rita R) gang boss USA h 54 Revere
—Henry A (Evelyn L) in US Army r 24 Eagle
—Joseph (Helen) in US Marines h 310 Belmont av
—Louis janitor r 37 Holyoke
—Louis E Jr grinder WSpfd r 11 Merwin
—Mae Mrs emp 260 State r do
—Narcisse J (Zepherine) carp USA h 278 Walnut
—Phyllis E rigger Westover Field r 11 Merwin
—Rita h (557) 2142 Main
—Romulus J (Dorilla M) painter 219 Worcester 10 h do
—Victor L (Gisele R) in US Army r 149 Butler
—Wilfred W in US Marines r 278 Walnut
Renaudette Alice A mach opr Chicopee r 28 Stafford
Renault Cecile M insp Westinghouse r (5) 545 Main
—Charles A (Amanda) janitor 7 Marble and 527 Main h (5) 545 do
—Maria wid Edgar r 21 Lyndale
Rendowski Anthony r 32 William
—John (Stella N) mach opr WECo h 32 William
—Joseph trucker SGLCo r 32 William
—Victoria Mrs mach opr LM&SCo r 4 Rogers 10
—Walter J (Victoria) in US Navy r 4 Rogers 10
Rene's Beauty Studio (Rene Karam) (26) 1214 Main
Reneris Eleftherios M (Helen T) (Marathon Restaurant) 3316 Main h 107 Dana
Renfrew Dora F wid William H r 117 Marlborough
—Dwight M (Anna R) tool designer AmBCorp h 164 Chapin ter
Reni Joseph (Teresa M) patholoist Mercy Hospital h 174 Maple
Renik Peter r 36 Willow
Renison Frederick J collector SGLCo h 22 Albemarle
—Frederick J Mrs (Katherine) died Jan 25 1945 age 58
—Philip J in US Navy r 22 Albemarle
Renkiewicz Genevieve E mach opr USEnvCo r 64 Crane
—John S (Helen E) mech Westinghouse h 240 Franklin
—Julius (Emilia) welder B&A h 64 Crane
Renkowicz Sophie M slswoman 1320 Main h at Chicopee
Renn Walter B (Elizabeth H) in US Army r 64 Hobson
Rennell Charles L (Edna B) painter h 12 Putnam cir
—Doris M sign printer 1320 Main r 12 Putnam cir
—Russell E in US Army r 12 Putnam cir
Renner-Davis Co (Edgar L Renner) greeting cards (506) 146 Chestnut
—Edgar L (Renner-Davis Co) 146 Chestnut h at Holyoke
Rennex George E (Edna) emp AmBCorp h 3 Beverly
Renney—see Ranney
Rennison Minnie A wid Robert h (4) 47 White
—Robert C in US Army r (4) 47 White
—Thomas W (Greta H) h 263 Central
Reno Anna A h (33) 40 High
—Betty-Jean receptionist 93 Orleans r 12 Abbott
—Dorothy M married William N Richards
—George H clk PO r 21 School
—Helen W wid Alfred J clk ASCo h 15 Niagara
—see Renaud and Rano
Renth Annie I wid William J h 20 Myrtle ter
—Herbert G (Nellie B) h 135 Genesee
—Nellie B Mrs forewoman 55 Stockbridge r 135 Genesee
Renzetti Anthony (Fannie S) pres Palm Cafe Inc 1098 Main and mason 60 Orange h do
—Teresa wid Nazareno died Mar 11 1945 age 74
Renzulli Anthony A (Angela B) mach opr VNCo h 123 Johnson
—Antoinnette Mrs mach opr (601) 33 Lyman h 284 Eastern av
—Felix P (Genevieve A) setup man USA h 167 Walnut
—Louise emp PM&GCo r 284 Eastern av
—Mary E assembler Westinghouse r 284 Eastern av
Reome Albert (Ortrude R) mach opr AmBCorp h 133 Bond
Reopel Lawrence J (Jennie F) eng Chicopee h 30 Mill
Reopell Abraham mach r 94 Elliot
—Albert V (Lena S) autos 709 State h 272 Long Hill
—Bertha E bkkpr WSpfd h (8) 149 Maple
—Dorothy P nurse Mercy Hospital r do
—Henry E (Dorothy H) mgr stock dept 709 State h (7) 46 Summit
—William H in US Army r (7) 46 Summit
—see Riopel
Reorganized Church of Jesus Christ of Latter Day Saints 154-156 Catharine
Reppucci Antonio (Antonetta) shoe repr emp 1444 Main h 55 Dearborn
Republican Assembly Hall (414) 1653 Main
—Bdg George J Bourier bdg supt 1421 Main
—Business Women's Club of Springfield (403) 1653 Main
—City Committee Pearl C Brown executive sec (403) 1653 Main

Republican Company The
Sherman H Bowles pres-treas publishers 32 Cypress—See p 186

REPUBLICAN PUBLISHING CO THE
Sherman H Bowles treas publishers Springfield Republican 32 Cypress—See p 186

Rescia Frank G (Lydia L) stock clk GBCo h 95 Gardner
—Olga L folder 7th fl 29 Worthington r 95 Gardner
Rescigno Dominick (Madeline R) mach opr G&BMfg Co h 43 Union
—Gloria T slswoman ASCo 43 Union
—John B h 18 Pine st ct
Research Institute of America Inc Arthur T Paine mgr accts (209) 1537 Main
Reseigne Dominick (Agnes) asst foreman USA h 16 Braddock
—Frank rem to Torrington Conn
—Frank (Shirley F) in US Army r 404 Armory
—Henrietta Y married Sigmond Holmes
—Henry (Helen F) mach adjuster USA h 2452 Roosevelt av
—John (Viola) (John's Super Service Station) 1254 Columbus av h 20 Calhoun
—Samuel F in US Army r 20 Calhoun
Reske August r 717 Boston rd
—Berthold (Jennie) adjuster 21 Cypress h (2) 33 Arch
Reski Genevieve L Mrs insp USA h 35 Tyler
Resner John W (Sylvia C) clk 2748 Main h (8) 2991 do
Resnick Charles (Celia) route slsman 78 Ferry h 40 Scott
—Charles (Tillie) (Charles Resnick & Sons) (426) 29 Worthington h 105 Narragansett

RESNICK CHARLES & SONS
(Charles and Murray Resnick) mfrs of ladies hand bags (426) 29 Worthington tel 6-8112

—Irene S r 40 Scott
—Lillian bkkpr (426) 29 Worthington r 105 Narragansett
—Max (Irene F) grocer Longmeadow h 79 Fountain
—Murray M (Betty) (Charles Resnick & Sons) (426) 29 Worthington h 42 John

BUILDING MATERIALS
WOODWORK
838-852 State Street

HAMPDEN-ELY CO.

PAINT & HARDWARE
CURTIS WOODWORK
Telephone 7-3501

WHITNEY INSURANCE ASSOCIATES WILLIAM A. HURLEY - DANIEL M. WALSH, Jr.
ALL FORMS OF INSURANCE 18 Vernon St. Phone 4-8241

RESNICK
—Samuel (Esther F) in US Army r 652 Dickinson
—Samuel S (Elsie) mgr 1659 Main h 511 Trafton rd
Resnik Louis H clk-treas Atlantic Steel & Iron Co Inc rear 15 Page blvd h at Brookline
—Samuel with Atlantic Steel & Iron Co Inc rear 15 Page blvd and treas Shawmut Steel Products Inc 176 Armory r 1757 Main
Resnikoff Bernard (Violet) in US Army r 450 Sumner av
Ressler Donald W (Hildegarde M) tchr 235 State h 14 Priscilla
—George E (Frances H) slsman NY h 65 Belmont av
Rest Home The (Noah G and Josephine B Ingalls) 1566 Allen
Rests Paul (Lina A) r 76 Dorset
Restaino Albert mach opr Westinghouse r 768 Liberty
—Emma clk Westinghouse r 768 Liberty
—Giuseppe (Elizabeth) emp B&A h 768 Liberty
—Gloria emp 33 Morris r 768 Liberty
—Theresa clk Westinghouse r 768 Liberty
Restall Charles H (Cora F) civil eng emp (410) 36 Court h 97 Sylvan
Reta Thomas G (Alma F) car insp NYNH&H h 11 Richelieu
—Thomas G Jr in US Navy r 11 Richelieu
Retail Credit Assn of Springfield Inc William Wenk pres George R Allan sec-treas 276 Bridge
—Credit Co Inc Frederick F Cook mgr (502) 145 State

RETAIL FURNITURE WAREHOUSE INC
Robert D Burnham pres William E Burgess clk Fred W Nash treas 1651 Riverdale WSpfd tel 7-1441 branch store at 1240 State Springfield tel 6-8906—See p 107

Retchin Albert in US Army r 19 Fairmount
—Frank in US Army r 19 Fairmount
—Harold W in US Army r 162 Commonwealth av
—Jacob (Mary) peddler h 162 Commonwealth av
—Louis (Sarah) peddler h 19 Fairmount
Rette Romeo R (Rolande T) bus opr StRy r 17 Huntington
Rettew Arthur M (Hazel E) grinder Westinghouse h 1053 State
—Harvey W (Mary) mach CVMfgCo h 1009 Berkshire av 10
—William L (Winifred B) grinder 338 Worthington h 67 Glenham
—William L Jr in US Army r 67 Glenham
Reuter Oscar A (Helen W) baker emp 72 Ferry h 9 Cornell
—Robert C (Joan C) mech set up man PM&GCo h 101 Cleveland
Revels Julius B (Eva P) warehouse wkr Chicopee h 68 Congress
—Marvin J (Lula) warehouse wkr Chicopee h 67 Franklin
—Robert r 48 Congress
—William J (Agnes) shop foreman 45 Fisk av h (1) 25 White
Revzon Irving P (Lucy D) rem to Boston
—Isadore (Clara H) produce New Britain Conn h 63 Hollywood
Rex Cleaners Mrs Gladys J Peterson clk in charge 2154 Main
—Ernest J in US Army r 22 Quincy
—Frederick H (Laura C) h 63 Tyler
—George W (Edith M) h 22 Quincy
—Herbert P emp USA r 22 Quincy
—Ida M wid Charles G r (3) 976 State
—James W (Muriel C) in US Marines r 57 Leavitt
—Muriel C Mrs mach opr CVMfgCo r 57 Leavitt
—Richard V (Grace M) paper cutter PPubCo h 92 Wilbraham av
Reyes Harriet r 117 High
Reynold N Stuart clk Eastern Envelope Manufactory Inc (627) 29 Worthington h at SHadFalls

REYNOLDS ALEXANDER
(Alice E) jewelry mfg and repairing (409) 1423 Main h 58 California av

—Ambrose H (Irene D) slsman 1803 Columbus av h at Holyoke
—Avis M ticket agt (302) 44 Vernon r 88 Lakeside
—Bertha N wid Kenneth F h 28 Herman
—Beulah emp 56 Main r 37 Elliot
—Charles A (Edith P) dept mgr 21 Cypress h at Longmeadow
—Charles G (Bridget A) asst custodian 44 State h 3321 Main
—Charles G (Hazel E) in US Army h 115 Maryland
—Charles H rem to Ludlow
—Charles J in US Navy r 38 Silver
—Cora V Mrs housewkr h 28 Auburn
—Dana r 2177 Main
—Donald M in US Army r 1835 Page blvd 10
—Doris L Mrs clk 1648 Carew r 151 Davis
—Dorothy E clk 1592 Main r 48 Huntington

REYNOLDS
—Ellen M wid John M h 73 Dimmick
—Emma steno 5th fl 44 Vernon h (7) 41 School
—Florence Mrs r (1) 54 Allen
—George H (Edna B) (Reynolds & Co) 357 Maple h do
—George L tchr 53 Elliot h at Agawam
—Gladys M Mrs clk AmBCorp r 73 Dimmick
—Helen E clk 365 State r 190 Locust
—Henry (Josephine) mach opr USA h 815 Armory
—Hugh M (Doris L) clk 1071 Page blvd h 154 Davis
—Irwin C (Isabelle S) printer PPCo h 48 Huntington
—James E (Philomena M) car insp NYNH&H h 38 Silver
—James N (Harriet E) foreman USA Federal h at Agawam
—John A (Florence F) physician (429) 20 Maple h 156 Park dr
—John T (Muriel C) in US Navy h 75 Dimmick
—Kenneth B (Alta R) mail porter B&A r 47 Gillette av
—Lorraine A clk WMassElecCo h 190 Locust
—M Louise Mrs married Arthur V Deveno rem to Boston
—Mae E receptionist 365 State h at Longmeadow
—Margaret housekpr r 14 Grover
—Marion I r 48 Huntington
—Marjorie R student r 61 Methuen
—Mark E (Ethel C) supv process control USA h 61 Methuen
—Martha wid George r 25 Mapledell
—Martin B (Rose E) rem to Gloversville NY
—Mary wid John F r 471 Chestnut
—Mary A wid George r 154 Davis
—Mary E wid James S matron 415 State h 123 Bay
—Metals Co Alan Sparks asst v pres T D Stay gen mgr J E Collins plant mgr Hendee
—Milo H (Doris H) rem to Burlington Vt
—Molly housekpr r 14 Grover
—Muriel C Mrs gauge insp IMCo r 75 Dimmick
—Nellie T housekpr r 57 Westminster
—Norman K adv display man 8 Union r 28 Herman
—Olden C (Rose S) in US Army h 14 Scott
—Paul E (Bernice B) rem to Chicago Ill
—Percy I (Blanche W) slsman 1548 Main h at Agawam
—R J Tobacco Co Nobe R Koonts mgr (203) 293 Bridge
—Robert J (Eleanor J) horse radish mfr 1835 Page blvd 10 h do
—Robert W in US Army r 38 Silver
—Stuart A in US Army r 58 California av
—Terrence F (Gladys M) in US Navy r 73 Dimmick
—Thomas J r 19 Ripley pl
—Walter F r 19 Ripley pl
—Walter J clk Boston r 73 Dimmick
—Walter L (Frances E) mach 145 Chestnut h 24 Stafford
—Warren W (Emily F) rem to Boston
—William rem to NY
—William R (Zora J) in US Navy r 253 Walnut
—Zora J Mrs dental asst (318) 115 State r 253 Walnut
—& Co (George H Reynolds) landscape gardeners 357 Maple
—see Raynolds
Reyor Leo (Rose E) mach emp 284 Wilbraham rd r 30 Balls
Rezou Katherine L Mrs (Katherine Beauty Shop) 439 Chestnut (11) 16 Patton
—Theodore A (Katherine L) presser 1159 State h (11) 16 Patton
Rezzani Anthony (Sarah) carp h 52 Morris
—Catherine T wid Ernest h 64 Marble
—Ernestina T wid Charles A married Antonio Alinovi
—Joseph A (Marion B) chauf r 38 Howard
—Joseph F in US Navy r 39 Howard
—William F in US Navy r 134 Orange
Rhea Fred (Lilly B) emp rear 15 Page blvd h 708 Main
Rheault Albert J (Laura A) dispatcher 57 Liberty h at WSpfd
Rheaume Arthur J (Regina M) asst foreman USA Armory sq h at Holyoke
—Mary L wid Alma H h 1338 Wilbraham rd
—Meddy J (Anita F) emp USA h 256 Tyler
—Oscar E (Clotilde L) h 68 Waverly
—Philip J (Rose A) r 565 Union
—Philip J Jr (Eva) emp USA h 665 Union
—Therese clk 40 Vernon h at WSpfd
Rheims Joseph G (Olive S) restwkr 311 State h (14) 6 Gerrish ct
Rhemeno Enlame mach opr USA r 45 Pearl
Rhicard Max M (Bernice M) chauf Chicopee h 129 Pine
—Percy E (Ellen F) h 83 Corona
Rhoades Beverly M steno MMLInsCo r 11 Rutland
—Chester W (Lillian E) mach opr VNCo h 11 Rutland
—Elizabeth A tchr 072 Carew h at Feeding Hills

RHOADES
—Warren A shipping clk Spfd News Co r 11 Rutland
Rhoads Mary E rem to Germantown NY
Rhodes Alfred P in US Navy r 181 Lamont
—Arthur (Edna D) toolmkr Westinghouse h 69 Sycamore
—Beatrice E steno 35 Howard r 174 Maple
—Bertha r 41 Underwood
—Bertha M clk WSpfd r 103 Bowdoin
—Douglas V mach AmBCorp r 31 Athol
—Edward C (Phyllis G) in US Army h 22 Hobart
—Estella P wid Alfred emp (32) 395 Dwight h 181 Lamont
—Eunice E dental asst (502) 1559 Main r 41 Underwood
—Frank E toolmkr USA r 96 Wilbraham rd
—Irving S (Mae E) emp IMCo h 88 Hall
—John D (Ethel V) fireman B&M h 41 Underwood
—Joseph E (Irene M) h 857 Worthington
—Joseph W (Winnifred V) mach Westinghouse h 31 Athol
—Josephine J steno CFalls r 31 Athol
—Laura S housekpr r 46 Washington
—Lillian laundrywkr WSpfd r 73 Franklin
—Madene C clk 365 State r 22 Howard
—Martha Mrs mach opr USA h 515 Union
—Mary E Mrs r 9 Cleveland
—Mildred insp WSpfd r 181 Lamont
—Robert T in US Coast Guard r 9 Cleveland
—Sarah wid Charles housewkr h 73 Franklin
—Stanley L (Claire M) in US Army h (1) 23 Bayonne
—Virginia C steno USRCo r 31 Athol
Rhone Orah K (Beverly L) in US Army h (1B) 3 Manor rd
—Walter E janitor 1454 Main r 256 Quincy
Rialto Cafe Inc Joseph A Banas pres 649 Main
—Skating Rink Leo Doyle mgr 82-86 Walnut
Riando Francis D r 49 Church
Riani Dante clk 582 Belmont av r 33 Commonwealth av
—Doris emp MCCo h 127 Federal
—Joseph R (Clementina) (Riani & Co) 582 Belmont av h 118 Washington
—Louis E Jr (Vernon Candy) 52 Vernon r inq do
—& Co (Emilio A Lucchesi and Joseph R Riani) conf 582 Belmont av
Ribeiro Doris Mrs nurse Wesson Maternity Hospital r 38 School
—Joseph (Doris) in US Army r 38 School
Riberdy Edward in US Army r 504 Plainfield
—Harvey O (Dora E) bus opr StRy h (3) 2702 Main
—Joseph V (Olida) mach opr USA h 18 Clark
—Lionel P in US Navy r 504 Plainfield
—Morinda emp AmBCorp r 2382 Main
—Wilfred P (Melina) sta fireman HC&PCo h 504 Plainfield
Ricapito Ann Mrs mach opr USA r 157 Penrose
—Jerry (Ann) mach opr USA r 157 Penrose
—Ralph P (Mary A) emp Westinghouse h 291 Tyler
Ricard Aldina M J clk (206) 1383 Main h 20 Saratoga
—Estelle C slswoman 1454 Main h at CFalls
—Homer T (Mildred F) crane opr CVMfgCo h 543 Boston rd
—Isadore h 66 Harrison av
—Lucien J (Jennie F) bdg contr 193 Bristol h do
—Raoul A (Olerine L) (Ricard's Violin Shop) 8 Court House pl h (6) 70 Saratoga
—Raoul A Jr in US Navy r (6) 70 Saratoga
Ricard's Violin Shop (Raoul A Ricard) violin dealer and repairer 8 Court House pl
Ricardi Alfredo (Lucia) mason Hardy h do
—Armando A (Orella B) sheet metalwkr USRCo h 254 Main 10
—Joseph (Jeannette) in US Army r 22 Stocker
Ricci Americo E (Rena) letter carrier and clk 501 Worthington h 14 Brandon av
—Caroline R clk (209) 121 Lyman r 124 Wilber
—Catherine Mrs furn rms 501 Worthington r do
—Edith M clk 95 State r 501 Worthington
—Gino L in US Army and grocer 503 Worthington r 501 do
—John J in US Army r 15 Lillian
—John S (Sophie A) fireman SFD h 30 Brandon av
—John V (Delfina A) emp USA h 15 Lillian
—Norma nurse S Hospital r do
—Ottavio (Helen N) ironwkr h 124 Wilber
—Pietro (Catherine) h 501 Worthington
—Rose M clk (430) 293 Bridge r 124 Wilber
—Thomas (Mary V) (R & S Shoe Store) 894 Main h 375 Union
—William with R & S Shoe Store 894 Main r 75 Bliss
Riccio Thomas (Carmela) janitor 119 William h 42 Margaret
Ricco Amelia C forewoman 395 Dwight r 37 Marble
—Domenick J (Josephine L) rem to Agawam
—Harry r 37 Marble

KOPPERS COKE
PITTSTON ANTHRACITE COAL
145 STATE STREET
PUNDERSON COAL
PHONE 4-5631
FUEL AND RANGE OIL
BITUMINOUS COAL
29 LOGAN STREET

FIELD, EDDY & BULKLEY
1200 MAIN STREET PHONE 4-1112
Insurance Service

RICCO
—Joseph L (Margaret) mach opr 133 Union h 37 Marble
—Margaret J mach opr 395 Dwight r 37 Marble
—Mary married Carmen DiPalma rem to E Cleveland Ohio
—Victor A in US Navy r 37 Marble
Rice Abraham (Elizabeth J) barber 2537 Main h 574 Chestnut
—Allen G (Mary L) physician (308) 146 Chestnut h 33 School
—Anna h 7 Worthy
—Anna L r 10 Ridgewood pl
—Betty J tchr Simsbury Conn r 63 Pemaquid 10
—Burton J mach opr USA r 574 Chestnut
—Carrie C wid Albert M pres Maplewood Creamery Inc and pres Meadow Brook Creamery Co Inc 294 Plainfield h 127 Euclid av
—Charlotte V clk TelCo r 131 Spring
—Clarence A (Laura J) pres-treas Rice & Watkins Inc (504) 33 Lyman h at WSpfd
—Clifford F (Minnie J) h 100 Belvidere
—Daniel J r 100 Prospect
—Donald B clk 195 State h at Longmeadow
—Donald L (Pearl E) in US Army r 14 Sherman
—Dorothy G married Francis E Silvia
—Edith M clk MMLInsCo h 91 E Alvord
—Edith M r 42 McKnight
—Edward F toolmkr 132 Birnie av r 100 Prospect
—Edward J cleaner NYNH&H r 105 Grover
—Edwin A (Mary G) h (5) 277 Dwight st ext
—Elliott H slsman h 84 Federal
—Elmer (Joyce E) r 83 Bradford
—Ethel M Mrs forewoman DMCo r 140 Garland ter
—Ethel S steno MMLInsCo r 91 E Alvord
—Eva M Mrs r 10 Ridgewood pl
—Faith C student r 33 School
—Florance Mrs clk 786 State r 14 Sherman
—Florence M receptionist MBCo r 17 Groveland
—Florence P wid George P h 202 High
—Francis in US Army r 175 Central
—Francis W h 149 Oakland
—Frederic E (Ruth T) supv 294 Plainfield r 128 Cambridge
—Frederick E (Catherine A) h 33 Acushnet av
—G Douglas (Lillian A) industrial eng 11 Willow h 81 Drexel
—George W (Blanche E) city treas (106) 36 Court h 98 Forest Park av
—Harold F (Irene E) slsman 45 Pomona h 180 Powell av
—Harold R (Florence E) assembler BMTCo h 14 Sherman
—Harry N (Florence E) in US Army h 29 Hyde av

RICE HORACE J
(Mildred) lawyer 5 Elm h at Wilbraham

—Howard (Elizabeth) in US Army h 26 Hancock
—J Eva clk (28) 36 Court h 228 Pine
—James (Mary C) custodian 201 Maple h 175 Central
—James A (Georgianna G) in US Army r 37 Worcester 10
—Janet wid Mark clk WSpfd h 17 Groveland
—Jennie E h 19 Foster
—Jesse A (Mary E) driver 102 Albany h 105 Grover
—John H (Amie C) presser 281 Mill h 583 Union
—John M died Mar 17 1945 age 70
—Joseph P (Marie M) meat cutter 2018 Main h (5) 2702 do
—Lillian wid Harry rem to New Jersey
—Lydia wid Joseph N r 63 Pemaquid 10
—Margaret H wid Edwin T r 58 Fountain
—Mario emp BMTCo r 171 Chestnut
—Marion F clk MMLInsCo r 23 Northumberland
—Marjorie clk 70 Chestnut r 29 Spring
—Marjorie G married William Russell rem to S Windsor Conn
—Mary G Mrs clk ASCo r (5) 277 Dwight st ext
—Mary L rem to Wilbraham
—Myron A (Hazel F) clk WSpfd r 149 Oakland
—Ned C (Alma J) custodian 1300 State h 32 Shamrock
—Ned C Jr in US Navy r 32 Shamrock
—Norma V leatherwkr 162½ Chestnut r 100 Narragansett
—Paul H (Olive E) policeman h 63 Pemaquid 10
—Philip H upholsterer 6 Auburn h do
—Ralph B (Laura M) supv G&BMfgCo h 221 Chalmers
—Sarah F clk 83 State r 202 High
—Sarah W wid Edwin I died Feb 20 1945 age 84
—Shirley clk 265 State r 85 Spring
—Walter H h 131 Spring
—Walter M druggist emp 296 Hancock r 131 Spring
—William B (Margaret A) slsman 64 Vernon h 23 Northumberland
—William H watchman 132 Birnie av 100 Prospect

RICE
—& Lockwood Lumber Co LeGrande J Harmon pres-treas Robert C Pepper v pres-sec (605) 1558 Main

RICE & WATKINS INC
Clarence A Rice pres-treas commercial photographers (504) 33 Lyman

Rich Alan E (Pamela B) in US Navy r 20 Carlisle
—Alexander in US Navy r 44 Eldridge
—Anna M assembler 4 Birnie av r (3) 27 Bowdoin ter
—Byron C teller S Five Cents Savings Bank 1319 Main h at WSpfd
—Carl H (E Rose) mech eng NY h 20 Carlisle
—Charles J ins agt (501) 293 Bridge r 22 Warner
—Charles N in US Merchant Marine r 180 Johnson
—Cynthia C steno r 17 Litchfield
—Earlon L (Anna M) in US Army h (3) 27 Bowdoin ter
—Edith H cook 103 William r do
—Evelyn nurse Wesson Memorial Hospital h (11) 78 Oswego
—Harold L (Bertha L) clk WMassElecCo h 53 Scott
—Howard S (Anna E) sign painter (220) 44 Taylor h at WSpfd
—Howard W (Lina M) rem to E Longmeadow
—Joan M wid Arthur N h (N) 27 High
—Kenneth C (Elberta L) mgr parts dept 630 Main h 20 E Alvord
—Lamont crib atdt CVMfgCo r 139 Berkshire 10
—Lloyd ins agt (318) 293 Bridge r 10 Ridgewood pl
—Lucy married Wellington W Thomas
—Margaret clk ASCo r 465 Sumner av
—Mary S h 15 Temple
—Minnie R wid Henry F h 17 Litchfield
—Ottoway O (Harriet T) waiter 140 Chestnut h 100 Carew
—Paul S (Doris L) rem to Boston
—Robert B (Margaret M) (Bob's Auto Service) 425 St James av h 26 St James cir
—Theodore photographer The Brown Studio r 30 Salem
—Virginia E student r 20 Carlisle
Richard Alexander J (Arlene H) tinsmith Westinghouse h 402 Page blvd
—Amerilda in US Army r 60 Brunswick
—Arlene H Mrs dietitian 365 State r 402 Page blvd
—Charles H (Alma S) sheet metalwkr G&BMfgCo h 267 Orange
—Delore J (Myrel I) radio drill opr CVMfgCo h 176 College
—Edmond H (Leda M) set up man CVMfgCo h 20 Milton 10
—Edward C (Katherine G) mach opr WSpfd h 71 10th
—Eleanor M r (8) 28 Roseland
—Emma r 1067 Monsanto av 10
—Emma V h 32 Jefferson av
—Ethel P insp B-DCBCo r 125 Monroe
—Harriet M tchr WSpfd r 109 Caseland
—Harry J (Katherine A) mgr 1834 Main h 109 Caseland
—Ina M Mrs rem to Manchester Conn
—Jeannette L mach opr 4 Birnie av h at Holyoke
—Joseph A (Bertha I) assembler AmBCorp h 400 Page blvd
—Joseph H (Dorothy C) in US Army r 99 Alvin
—K Helena tchr 1170 Carew r 109 Caseland
—Laurelle M priv sec (621) 1387 Main h at Agawam
—Lester (Mattie) in US Army h 72 Essex
—Lionel J (Rita O) shipping clk CVMfgCo h 97 Holly 10
—Lucille E waitress 1454 Main r 71 10th
—Mattie r 62 Essex
—Napoleon r 75 Sargeant
—Norman J (Anna L) insp USA h 28 Warriner av
—Omer J (Jeannette I) in US Navy r 156 Main 10
—Rachel C clk USA Federal h at Agawam
—Rene A emp USA r 66 Lincoln
—Sidney J (Eva H) oiler AmBCorp h 125 Monroe
—Theresa M Mrs r 67 Laurel
—William J (Margaret F) mach opr CVMfgCo h 48 Berbay cir
Richardell Joseph (Helen) counter man 56 Vernon r 53 Marlborough
Richards Alexander emp 93 Orleans r 85 Elliot
—Alfred E (Ethel M) emp MCCo h 76 Lowell
—Alfred F mach opr BMTCo r 76 Lowell
—Allan P (Ruth B) prod clk AmBCorp r 573 White
—Alphonse J (Blanche G) rem to Ludlow
—Alvina G Mrs slswoman ASCo r 30 Belmont av
—Andrew A (Anna M) mach Westinghouse h 263 Edendale
—Archie (Fannie M) mach Chicopee h 47 Richelieu
—Beatrice seamstress 33 Lyman h 3232 Main
—Beatrice Mrs h 7 Walter
—Blanche emp CVMfgCo h (4) 284 Main 10
—Charles R in US Army r 47 Richelieu
—Clarence (Doris) draftsman MCCo h 43 Quebec 10

RICHARDS
—Clarence H (Cecile Y) foreman MCCo h 59 Oak 10

Richards Clark L
(Marion R) agency mgr Equitable Life Assurance Society of the United States 3d fl Security Bdg 44 Vernon h 342 Forest Park av—See p 126

—Clement rem to Rutland Vt
—Clinton H (Dorothy A) mgr 939 Worthington h at E Longmeadow
—Doris Mrs waitress 1454 Main h at E Longmeadow
—Edward in US Navy r 26 Vermont
—Edward G in US Navy r 263 Edendale
—Edward N (Carrie D) draftsman IMCo r 110 Clarendon
—Elizabeth Mrs r 45 Pearl
—Elizabeth A wid Albert E h 722 Union
—Elizabeth D Mrs clk MMLInsCo r (11) 653 State
—Ernest W night floor man 16 Bliss and sexton 209 State r 207 do
—Francis H (Alvina G) toolmkr MCCo h 30 Belmont av
—Francis J died Apr 25 1945 age 57
—Fred O died Sept 2 1944 age 70
—Fred S clk 195 State h at Longmeadow
—Frederick in US Navy r 26 Vermont
—Freelon O (Nellie F) emp WECo h 35 Reed
—Gene T emp A&PCo r 7 Walter
—George A (Beatrice C) mech eng G&BMfgCo h 48 Ashbrook av
—Harry E (Sylvia) rem to Louisiana
—Hazel H physician US Army h 12 Armory sq
—Helen L priv sec 93 Orleans r 101 Perkins
—Henry B h 11 Brooks
—Hudson E (Agnes L) in US Army r 50 Bancroft
—Irving W (Eleena P) store supt Alvin H Phillips Inc 38 Napier h at Somers Conn
—Ives J (Dorilda) service man 757 Bridge h at Holyoke
—John (Salina) h 314 William
—John B (Eva M) mach opr USA r 33 Mazarin 10
—John H in US Navy r 47 Richelieu
—Joseph A (Evelyn) slsman 355 Chestnut h at SHad Falls
—Josephine R wid Francis J h 36 Oswego
—K John in US Army r 35 Reed
—Leland E (Evelyn D) slsman h 787 White
—Leo A (Emily E) garagewkr 500 Columbus av h 33 Beauregard 10
—Louis Henry v pres Springfield Cold Storage Co Inc 52 Hillman h (3) 17 Edwards
—Marion insp G&BMfgCo r 21 School
—Marion L h 165 Westminster
—Mary K rem to Northampton
—Minnie wid Charles r 113 Belvidere
—Muriel V clk SF&MInsCo r 63 Ames
—Napoleon W (Josephine) emp MMLInsCo h 189 Maynard
—Paul M (Elizabeth D) in US Army r (11) 653 State
—Phillas J (Leona M) carp h 57 Abbe av
—Raymond H (Rita M) set up man USA h 277 Edendale
—Rebecca B wid Harold H tchr music (11) 653 State h do
—Rosanna M wid Nelson M h 61 Oak 10
—Rosario F (Anna M) toolmkr AmBCorp h 54 Allen
—Russell L slsman 385 Liberty h 118 Belvidere
—Ruth B Mrs instructor AmIntCol r 573 White
—Stephen Jr (Muriel) mach opr USA h 63 Ames
—William C (Mildred E) fireman SFD h 64 Sherbrooke
—William H (Esther B) (O K Chocolate Shop) 200 Wilbraham rd h (2) 663 State
—William H (Evelyn M) screw mach opr VNCo h 114 Corona
—William N (Dorothy R) in US Navy h (2) 85 Oswego
Richardson Alexander M (Barbara A) chauf 238 Maple h 41 Ashmun
—Arthur E (Jennie H) h 61 Noel
—Arthur W (Catherine M) foreman 38 Walter h at Feeding Hills
—Barbara clk MMLInsCo r 968 State
—Barbara A clk ASCo r 41 Ashmun
—Bennie Jr (Mamie L) emp USRCo h 157 Walnut
—Bertha M prin Homer Street School and prin School Street School h 199 Belmont av
—Blanche I wid Robert R r 57 Alden
—Carl W (Orea C) welder Westinghouse h 255 Centre 10
—Cleora J Mrs insp Westinghouse r 45 Duryea
—Dora E Mrs r 272 Orange
—Dorothy I in WAVES r (48) 40 High
—Earl (Dorothy) rem to Boston
—Edith Mrs clk 1414 Main r 13 MassAv
—Edna B wid Philip died July 8 1944 age 44
—Ellsworth B (Alice R) watchmkr emp 1568 Main h 44 Bristol

• American Oriental
• Wiltons
• Axminsters
• Broadloom
WHITE RUG CO. Mill Agents
1123 State Street - Springfield, Mass.
TELEPHONE 2-8058
• Expert Repairing
• Refinishing
• Storing
• Demothing

SALES
RENTALS
MORTGAGE LOANS

EDW. J. MURPHY CO., INC. - REALTORS
1537 MAIN STREET - Telephones 3-3147, 3-3148

MANAGEMENT
APPRAISALS
INSURANCE

RICHARDSON
—Elmer R (Jeanne K) in US Marines r 25 Greene pl
—F Marshall (Gertrude A) clk 64 Howard h 31 Virginia
—G Robert clk WSpfd r 17 Fenimore blvd

Richardson George L
group supervisor The Equitable Life Assurance Society of the United States 3d fl Security Bdg 44 Vernon h 17 Fenimore blvd—See p 126

—George L Mrs (Marjorie C) died Feb 2 1945 age 46
—George M (Mary E) time study man AmBCorp h 14 Jones
—George W r 56 Temple
—Gertrude E prin Kensington Avenue School and prin Eastern Avenue School h 62 Harvard
—Gilbert T (Ruby A) acct emp 293 Bridge h at E Longmeadow
—Harry F (Ellen F) packer WSpfd h 65 Bernard
—Henry L (Kathryn E) ticket clk 57 Liberty h (5) 925 Worthington
—Howard B (Virginia C) stock clk GICCorp h 44 Mansfield
—Ida A clk 88 Birnie av h at WSpfd
—J Bushnell Jr (Miriam D) lwyr 2d fl 1323 Main h at Longmeadow
—Janice student r 62 Harvard
—Jesse O (Mildred P) tchr 53 Elliot r 103 Norfolk
—Lela J wid George L hostess WMassElecCo h (48) 40 High
—Lewis O h 103 Norfolk
—Lillian clk 132 Birnie av h 916 Worthington
—Mae S wid Charles B h 83 St James av
—Margaret Mrs h 68 Swanton ct
—Margaret L Mrs library asst 220 State h at Longmeadow
—Mary E Mrs r 349 Hancock
—Mary J wid James emp AmBCorp h (30) 7 Noble
—Mary R married George L May
—Melville L (Esther J) hoisting eng h 94 Barber
—Merton W (Doris L) in US Army h 29 Duryea
—Mildred E nurse S Hospital and 31 Virginia r do
—Minnie C wid James H h 67 7th
—Murry L (Elsie B) chauf city r 65 Bernard
—Norman H custodian 293 Bridge h 95 Oak
—Patricia S student r 137 Middlesex

RICHARDSON PERLEY B
(Edith C)
JEWELER
WATCHES
DIAMONDS
1568 Main h 29 Hiawatha

—Philip A (Gertrude P) city editor S Republican h 137 Middlesex
—Putnam H (Helen A) slsman 161 Chestnut h at Longmeadow
—Rebecca A asst supv psychological laboratory public schools r 70 Sherman
—Robert B (Florinda D) shovel opr h 137 Littleton
—Robert G (Antoinette A) in US Navy h 44 Crown
—Roland P restwkr 1622 Main r 48 Pearl
—Ruby L steno 56 Main h at E Longmeadow
—Sanella W Mrs r 62 Essex
—Wilfred A Jr gas sta atdt 789 Main r (26) 66 Oswego
—William (Genevieve E) brakeman B&A r (2) 11 Marble
—William (Mary) r 2375 Main

RICHARDSON & CO

MRS CARRIE RICHARDSON WILLIS pres

ROOFERS
ROOF REPAIRING
SLATE ROOFERS
CHIMNEY BUILDERS
CHIMNEY CLEANERS
FIREPLACE CLEANERS
MASON CONTRACTORS
FURNACE CLEANERS AND REPAIRERS
TEL 3-0803
133 Orleans

Richco Products Co waxes and polishes 24 Hampden
Richert Sadie P wid Henry P r 115 Merida
Richey Eugene J (Charlotte R) cutter USEnvCo h 76 Senator
—George M (Mildred G) in US Army r (3) 177 Wilbraham av
—Robert M (Margaret M) dentist 691 State h at Longmeadow
Richie—see Ritchie
Richman Sidney r pres Patricia Undergarment Co Inc 125 Main h at NY
Richmann Etta S wid Martin N 361 Belmont av h do
Richmond Abbie E wid Edward A r 471 Chestnut
—C Elmer (Thelma M) repair man 382 Dwight h at E Longmeadow
—Carrie M wid Lorin L h 20 Rochelle
—Clara C h 126 Hastings

RICHMOND
—Dorothy h 47 Elwood dr
—Ellen E wid Joseph nurse 23 Clayton h do
—Erma P clk WSpfd r 20 Rochelle
—Florence Mrs supt 140 Belmont av r (1) do
—Frank in US Merchant Marine r 98 Bowles
—Gertrude E office sec (522) 41 Elm h at N Wilbraham
—Grace E priv sec 124 State r 98 Bowles
—Isidore (Lena B) h 408 Plainfield
—Jacob (Celia) lwyr (313) 1562 Main h 83 Ingersoll Grove
—James Rev r 126 Hastings
—Joseph T h (12) 24 Winthrop
—Laura T wid Otis R receptionist 26 Howard h 98 Bowles
—Louis A (Evelyn E) (Springfield Radio Co) 405 Dwight h 1431 Plumtree rd
—Louis R 47 Elwood dr
—Mabel E emp 86 Florence r do
—Mack M (Lee H) mgr 1997 Main h 2572 do
—Milton H in US Army r 47 Elwood dr
—Mollye M office sec 32 Patton r 47 Elwood dr
—Myer S (Anna) mach opr WSpfd h 281 Oakland
—Nellie H Mrs r 37 Bristol
—Nettie B wid Alexander H r 858 Belmont av
—Rollin A (Lena M) filer h 151 Sherman
—Russell T (Florence) sergt police h (1) 140 Belmont av
Richor—see Rishor
Richter Alvin B (Christine) h 63 Cambridge
—Denny G (Elsa K) mach VNCo h 162 Almira rd
—Denny G Jr (Janet E) in US Army r 106 Wilton
—Elmer J (Helen G) grinder PM&GCo h 43 Washburn
—Fred W (Ellen M) restwkr Westinghouse h 74 Andrew
—Frederick in US Navy r 67 Shattuck
—Frederick D (Dorothy G) supv USA h 19 Rathbun
—Herman (Nora) fireman TelCo h 67 Shattuck
—Herman O (Edythe F) mech 132 Birnie av h 69 Shattuck
—James W emp B&A r 74 Andrew
—Mary A wid Frank mach opr WSpfd h 113 Cambridge
—Paul A (Mae A) mach Westinghouse h 49 Greene
—Walter L (Barbara M) r 162 Almira rd
—Wendell A in US Navy r 162 Almira rd
—Winston H (Arnelda P) sls eng MCCo h 158 Oak Grove av
Rickaby Clarence H (Nellie E) carp h 54 Thomas
—Frances F Mrs clk PPCo r 31 Moore
—Howard J (Frances F) polisher h 31 Moore
—Urban B in US Navy r 54 Thomas
Rickelman Ambrose H (Julia S) gun repair man 55 Stockbridge h 131 Wellington
—Elmer L (Rosemary T) in US Army r 7 Ledyard
—Julia S Mrs tchr 70 Franklin r 131 Wellington
Ricker Blanchard P in US Navy r 28 Myrtle
—Irene T tchr 340 Sumner av h at Wilbraham
—Mildred L Mrs died Aug 21 1944 age 49
—Walter S (Irene T) emp Federal Land Bank 310 State h at N Wilbraham
Rickert Alice R wid Van M r (6) 468 Liberty
—Charles H (Madeline M) emp 111 Lyman h (6) 468 Liberty
—Fred C (Grace L) pres CFalls h 75 Princeton
—Madeline M Mrs stock clk ASCo r (6) 468 Liberty
Rickey Holly E (Stella) in US Army r 78 Pearl
Ricklas Maurice J (Ethel) mgr 2158 Main r 122 10th
Rickless Harold H (Massasoit Trading Co) 71 Sharon h at Longmeadow
—Hayes N (Elinor S) (Massasoit Trading Co) 71 Sharon h 30 Belmont av
—Herman A (Rosaline) (Massasoit Trading Co) 71 Sharon h at Longmeadow
—Sarah wid Samuel rem to Longmeadow
Rickman Leo H (Anna) men's furnishings WSpfd h 842 Chestnut
Rickson Ada F wid Alfred F h 14 Parkside
—Arthur F (Eva J) brakeman CVMfgCo h 6 Pinevale I0
—Bertel R (Astrid L) toolmkr Westinghouse h 147 Bristol
—Clarence A (Helen) in US Army h 37 Eagle
—Ernest L (Dora L) mach emp 55 Stockbridge h 397 Walnut
—Frank K (Emily O) custodian Homer St School h 45 Berkshire I0
—Fred S P (Millie M) instructor SETCo h 13 Parkside
—Henry E (Beatrice P) emp MCCo h 403 Water I0
—Henry M (Rose E) mach opr CVMfgCo h 162½ Main I0
—Nelson G (Ruth K C) draftsman SETCo h 8 Worthy
—Oliver in US Army r 147 Bristol
—Robert L in US Army r 14 Parkside
—Roy C (Eleanor A) chemical opr 644 Monsanto av I0 h 34 Sterling
—Roy H in US Army r 162½ Main I0

Rico Felix (Catherine E) foreman 168 Birnie av h 66 Dartmouth
Ricucci Francesco (Libera M) carp USA h 111 King
—Frank furniture repr 218 Walnut r inq do
—Lucretia cost clk CBWWks r 111 King
Ridall Benjamin emp Westinghouse r 43 Bowles pk
—Mary Mrs r 34 Leonard
Riddell Margaret M housewkr r 1145 State
Riddle Grace K wid Henry A tchr AmIntCol h 80 Wellington
—James (Lillian B) emp USA h 144 White
Ride Arthur clk 13 Stockbridge r 519 Belmont av
Rideout Amos L (Betty L) in US Navy h 59 Thomas
—Frances Mrs rem to NY
—Gladys Mrs 2882 Main
Rider Mary A married Louis G Marcoullier
—Stanley mach opr AmBCorp r 27 Bliss
—see Ryder
Ridgeway Ralph H (Gladys E) slsman rear 264 Worthington h 7 Silver
Ridgewood The apts 304-306 Union
Ridgway Guy M gen mgr 61 Bliss h at WSpfd
—Jean visiting nurse (610) 145 State h at WSpfd
—Muriel E nurse emp (419) 20 Maple h at Westfield
Ridstrom Gustav V (Greta J) baker h 37 Kenyon
Ridz Edward mech 709 State h at Palmer
Rieck Adele M wid Emil G drsmkr 178 Boston rd h do
—Royal R mach opr 321 Albany r 175 Boston rd
Riedeman Arthur A rep 114 State h at Suffield Conn
Riedel Barbara A clk TelCo r 128 Woodlawn
—Christine M wid Alwin h 446 Gifford
—Jean E clk TelCo r 128 Woodlawn
—Lester S (Gladys L) dist rep (205) 496 Bridge h 46 Wayne
—Max H (Evelyn A) toolmkr 630 Main h 128 Woodlawn
Riegel Robert E in US Marines r 42 Huntington
—Walter L (Katherine F) mach opr AmBCorp h 42 Huntington
—Walter L Jr in US Navy r 42 Huntington
Riehl Fred C rem to Bridgeport Conn
—Sarah wid Charles P r (C) 164 Maple
Riel Arthur R (Hyacinth E) pres-treas Riel Hardware and Mill Supply Inc 129 Dwight h 78 Prospect
—Arthur R Jr in US Navy r 78 Prospect
—Hardware and Mill Supply Inc Arthur R Riel pres-treas H E Riel clk 129 Dwight
—Henry A (Louisa A) stock clk 4 Birnie av h 19 Central
—Henry A Jr (Yvette E) mach opr E Longmeadow h 99 Central
—Hyacinth E Mrs clk Riel Hardware and Mill Supply Inc 129 Dwight r 78 Prospect
—Louis J (Corrine M) assembler 4 Birnie av h 99 Central
—Melina wid David r 179 Santa Barbara
—Nelson N (Lea) janitor Sample-Durick Co Inc h 185 Main I0
—Norman E in US Army r 185 Main I0
—Roy W in US Navy r 78 Prospect
—Virginia r 99 Central
Rielly Delia r 59 Pease
—George P (Mary E) mech city h 67 Albemarle
Riendeau Adelard A (Germaine) barber 759 Main h (10) 765 do
—Albert J (Julienne M) glazier emp 54 Winter h 105 Florence
—Albertine M wid Phillias J h 128 Union
—Antoine D foreman CVMfgCo h 81 Albert av I0
—Arthur (Estelle M) in US Navy h (2) 4 Chapel
—Arthur O (Lena E) foreman USA h 59 Marshall
—Charles F in US Army r 37 Beacon
—Elizabeth I insp 93 Orleans r 37 Beacon
—Ernest (Lillian L) carp 17 Sterling h do
—Evelyn E r 81 Albert av I0
—Henry A (Aurelia C) weaver Holyoke h 77 Eastern av
—Ida M Mrs r 44 Sumner av
—Jeannette E mach opr AmBCorp r 128 Union
—Lawrence S (Margaret B) draftsman Westinghouse h 192 Prentice
—Leo A (Alice M) setup man USA h 21 Bloomfield
—Leo J (C Linda) paper ruler USEnvCo h 38 Adams
—Leo J (Elizabeth T) emp city h 37 Beacon
—Leo J Jr in US Army r 37 Beacon
—Lillian L Mrs bkkpr WSpfd r 17 Sterling
—Lionel J (Irene M) weaver Holyoke h 538 Union
—Sylvia I bander USEnvCo r 128 Union
—Uldege boxmkr h 36 Hawley
—Wilfred E (Mabel E) assembler USA h 18 Lillian
Riesenfeld Walter (Mathilde) yardman 15 Page blvd h 8 Scott
Riestord Eda G wid Charles E h 144 Main I0
—Joseph A (Emmeline M) mach CVMfgCo 4 Holly ct I0
Riffelmacher Edwin (Ruth K) photo engraver Holyoke h 65 Osborne ter
—John C (Margaret K) insp SDFCo h 37 Acorn

PARK CLEANERS AND DYERS, INC. *Office and Works:* 106 Kensington Ave.
"Dry Cleaning As It Should Be Done" Springfield, Mass. - - PHONE 6-5476

HAMPDEN SAVINGS BANK COURTESY TO ALL
INC. 1852 1665 MAIN STREET YOUR ACCOUNT LARGE OR SMALL IS WELCOME

RIFFELMACHER
—John H (Helen M) laboratorywkr MCCo h 225 Locust
—Richard D (Mary M) emp B&A r 37 Acorn
—Robert W (Margaret E) shop insp USA h 131 Cambridge
Riffenburg John houseman S Hospital r do
Rifkin Herman pres Liberty Theatres Corp 739 Liberty h at Newtonville
Riga Barbara J Mrs priv sec MMLInsCo r 38 Leyfred ter
—Bdg 87-91 Dwight
—Donald E (Barbara J) in US Army r 38 Leyfred ter
—Electrical Corporation Harley M Riga treas amplifiers and lighting equipment 376 Worthington
—Harley B in US Army r 130 Manchester ter
—Harley M (Thelma C) treas Riga Electrical Corporation 376 Worthington h 130 Manchester ter
—Joseph C Jr in US Army r 38 Leyfred ter
—Joseph G (Annie R) importer 28 Leyfred ter h do
—Richard G in US Army r 38 Leyfred ter
—Ruth M wid Joseph C h 38 Leyfred ter
Rigali Charles J (Katherine J) sls mgr 235 Chestnut h 99 Forest Park av
—Henry P in US Navy r (2) 10 Chestnut
—Leo (Clara J) (The Maples) 185½ State h (2) 10 Chestnut
—Paul H in US Navy r (2) 10 Chestnut
Rigani Joseph (Mary) in US Army r 667 Worthington
Rigazio Angelo S clk Westinghouse r 433 Taylor
—Antonio (Angela C) cook 140 Chestnut h 433 Taylor
—Joseph A in US Army h 630 Carew
—Rose F envelopemkr USEnvCo r 630 Carew
—Rudolph M in US Army r 433 Taylor
Riggins Grace V seamstress r 17 Oak
—Herbert molder SFCo r 719 Union
—Mildred L Mrs r 280 Bay
—Phyllis M leather creaser 93 Orleans r 17 Oak
Riggles Elvin W (Marguerite R) dispatcher NYNH&H h 392 Carew
Riggs Dorothy M Mrs clk MMLInsCo r 458 Dickinson
—Frances W wid George L pres The Standard Electric Time Co 89 Logan h 140 Kimberly av
—Harold R (Dorothy M) in US Army r 458 Dickinson
Righi Ada C steno MDFCo r 552 Worthington
—Evo J in US Army r 552 Worthington
—Giovanni (Adele) h 552 Worthington
—Peter chauf 155 Lyman r 552 Worthington
Rilay Mary Mrs r 21 Jefferson av
Riley Alfred mach opr AmBCorp r 36 Clinton
—Alice E h (26) 66 Pynchon
—Arnold C (Doris E) emp USA h 123 PennAv
—Arthur W (Helen) in US Army r 52 Mapledell
—Bartholomew T (Helen) brakeman B&M r 29 Elliot
—Beatrice R mgr 1599 Main r 144 White
—Benjamin mach opr USA r 36 Clinton
—Benjamin S (Marion) in US Army h 59 Auburn
—Bertram B (Flora A) slsman h (B) 55 State
—Carrie E r 126 Jenness
—Carrie M clk (105) 36 Court h (7) 12 Hancock
—Daniel E (Julia F) shipping clk Albany NY h 77 Fairfield
—Elizabeth M wid William T h 159 St James av
—Etta M Mrs h 63 Auburn
—Flora A Mrs clk 140 Lyman r (B) 55 State
—Francis J (Etta I) mail porter B&A h 128 Oakland
—Francis J Jr in US Army r 128 Oakland
—Frank L chauf 28 Columbia ter h 4 Niagara
—Frank W (Beatrice B) in US Navy r 159 St James av
—George mech Westinghouse r 128 Oakland
—George in US Army r (2) 170 Orange
—George A (Susan) r 49 Meredith
—George F (Louetta I) mach opr PM&GCo h 36 Applewood pl
—George N (Marion D) insp 588 State h at Feeding Hills
—Harris H (Doris D) chauf 102 Albany and weather strip contr 24 Marble h do
—Harry C supv of personnel (514) 146 Chestnut h at Longmeadow
—Helen wid John E office sec AmBCorp h (40) 11 Noble
—Henry foundrywkr WSpfd r 640 Dwight
—Irene M Mrs r 27 Sargeant
—James H (Mabel R) testing insp Westinghouse h 198 Gifford
—James M (Frances D) emp NYNH&H h (2) 170 Orange
—James T emp Westinghouse r 59 Walnut
—John yardman CVMfgCo h 224 Main 10
—John Mrs (Annie) died Apr 16 1945 age 66
—John J (Annette B) mgr 74 Park h 18 Forest Park av
—John J (Katherine A) letter carrier h (5) 431 Chestnut
—John W (Edna E) emp CVMfgCo h 61 Quebec 10
—Joseph A (Catherine E) h 27 Cherrelyn
—Joseph C slsman The Price & Lee Co r 27 Cherrelyn
—Josephine Mrs opr Westinghouse h 384 Page blvd
—Margaret J matron Mercy Hospital r do
—Marion B service rep 283 Worthington h at Holyoke

RILEY
—Mary T wid Francis J r 62 Sheldon
—Michael C (Frances A) roll opr MCCo h 1276 Page blvd
—Mildred D comptometer opr 8th fl 29 Worthington h at Chicopee
—Nathaniel (Pearl S) emp USA h 49 Franklin
—Nellie wid Cornelius h (7) 11 Jenks
—Nellie T wid Frank r 15 Summit
—Ruby E Mrs h 89 Walnut
—Samuel (Catherine M) coremkr's helper CVMfgCo h 3 Hampden 10
—Thomas rem to Pennsylvania
—Thomas R in US Navy r 159 St James av
—Walter J (Beatrice C) asst foreman USA h 91 Federal
—William custodian r 44 Copley ter
—see Reilly and O'Reilly
Rimbold Eleanor B intertype opr Spfd Daily News 32 Cypress h at Holyoke
Rimdos Paul C (Irene B) baker A&PCo h (6) 46 Douglas
Rimondi Louis W (Rose M) h 116 Pearl
—Louis W Jr in US Navy r 116 Pearl
—Rose M Mrs furn rms 116 Pearl r do
Rinaldi Joseph C (Dolores F) in US Army h 31 Mansfield
—Joseph N (Sophie A) mach emp 147 Chestnut h 34 Cherrelyn
—Lucian (Lena) in US Army h 100 Blaine
—Raphael C punch press opr G&BMfgCo h 16 Rosemont
—Rose wid Gero h 9 Morris
—Theresa h 263 Dwight st ext
Rinard Rosario (Dorothy M) painter h (2) 177 Wilbraham av
Rinde Dorothy L r 147 Carver
Riner Carl (Eunice F) v pres-asst mgr Canadian Fur Company 2006 Main h 157 Leyfred ter
—Carl (Julia L) mgr fruit dept 2082 Main h 18 E Hooker
—Harold L (Jeannette P) treas-mgr Canadian Fur Co 2006 Main h 52 Bronson ter
—Lillian C lwyr 2006 Main r 17 Leyfred ter
—Sally wid Mandel pres Canadian Fur Company 2006 Main r 17 Leyfred ter
Ring Agnes R wid Charles B h 148 Forest Park av
—Anna wid Benjamin clk 5 Audubon r 57 Fountain
—Catharine A executive sec (211) 1694 Main and tchr lip reading 148 Forest Park av r do
—Charles B Jr slsman r 148 Forest Park av
—Charles W (Katharine B) property man US Govt h (35) 40 High
—Mary A r 148 Forest Park av
—Robert J (Mary M) rem to Holyoke
—Roland (Alice) insp h 26 Thomas
—Shirley M clk MMLInsCo r (35) 40 High
Ringel Harry (Sadie) pres Chase Glass and Mirror Works Inc 49 Congress h 91 Knollwood
—Helen clk 181 Taylor r 91 Knollwood
Ringold Anne E Mrs bkkpr 49 Hampden r 17 Carver
—George E (Anne E) special agt (406) 1421 Main h 17 Carver
Ringstrom Christina wid John h 187 Westford cir
Rink The (Eugene N Boudreau and Clifford J McBride) rest 182-184 Worthington
Rinkewich Demian (Elizabeth) tailor Chicopee h 835 Dwight
Rioni Alfred (Rita) in US Army r 56 Mapledell
Riopel Harold (Ethel T) slsman r 1827 Main
—see Reopell
Riopell Agnes M wid Fred H h 643 Cooley
—Ellen B wid Julius clk 1414 Main r 101 Northampton av
—Julius F died Aug 30 1944 age 63
Riordan Ann T nurse Mercy Hospital r 98 Alderman
—Anna J h 132 Patton
—Arthur H (Margaret M) medical insp public schools and physician 20 Maple h 145 Oak 10
—Charles C (Rose A) letter carrier h 98 Alderman
—Charles M in US Army r 98 Alderman
—Edward J (Evelyn A) clk PO h 76 Alderman
—Ellen G r 132 Patton
—George Jr (Anna C) rem to Fitchburg
—J Joseph (Cecile E) stationery 37 Oak 10 h 78 do
—James T (Mary V) steelwkr h 414 Chestnut
—John F medical officer in command United States Naval Convalescent Hospital 263 Alden r inq do
—Kathleen M Mrs mach opr DMCo r 138 Butler
—M Loretta tchr 64 Myrtle 10 h 78 Oak 10
—Margaret E nurse Mercy Hospital r 98 Alderman
—Marion R clk 88 Birnie av r 414 Chestnut
—Thomas J (Helen C) chiropractor Pittsfield h 33 High
—William C (Kathleen M) in US Navy r 138 Butler
—see Reardon
Rioux Alfred J carp h 12 Adams
—Charles J carp h 154 Alden
—Charles J Mrs (Elizabeth C) died Nov 24 1944 age 63
—Elizabeth wid Ernest J 187 Dickinson
—Emile (Amanda) carp h 129 Ranney
—Emile J (Elise M) painter emp 32 Belmont av h 24 Keith

RIOUX
—George E (Marie R) warehouse mgr 1548 Main h 47 Eagle
—George L (Anna L) carp 187 Dickinson h do
—Joseph E (Jeanne F) slsman 341 Dwight h 49 Murray Hill av
—Leontine M r 12 Adams
—Mabel G prin clk (319) 36 Court r 618 Newbury
—Marcel P (Barbara M) insp E Longmeadow h 19 Hiawatha
—Medard J in US Army r 24 Keith
—Narcisse N (Mary R) carp h 389 Birnie av
—Norbert J in US Army r 24 Keith
—Paul E radio repr Chicopee r 129 Ranney
—Rose D binderywkr 7th fl 29 Worthington r 12 Adams
—Wilfred A (Rose E) carp city h 18 Buchholz
—see Roux
Ripley Frederic W Jr (Miriam D) rem to Boston
—Harry (Martha W) teller S Safe Deposit & Trust Co h 66 Ventura
—Mabel M wid Elon r 80 Belvidere
Risbor Lillian A wid Christopher J h 770 Carew
Risi Medarda wid Luigi h 28 Union
Rising Alice M wid Ralph M r 169 Oak Grove av
—Clarence (Rita M) service man 1293 Main h 511 Hancock
—George S (Mazona E) h 110 Plainfield
—Harold J (Theresa C) elec's helper E Longmeadow h (3) 126 Malden
—Herbert W (Thelma C) gasoline 1193 State h 133 Manchester ter
—John benchwkr USA r 28 Mattoon
—Morris W (Elizabeth M) h (8) 28 Roseland
—Ruth M rem to Texas
—Theresa C stitcher 45 Warwick r (3) 126 Malden
—Virginia M clk 365 State h at Southwick
—William A (Myrtle E) time study eng VNCo h 114 Central
Risk Irving R (Lillian) mgr 40 Taylor h (9) 25 White
Riskalla Joseph (Victoria) foundrywkr CVMfgCo h 29 Decatur 10
Riskin David (Rose M) chauf 281 Mill h 89 Magazine
—Rose M Mrs cook Federal Land Bank r 89 Magazine
Risley Alice L wid Charles H clk MMLInsCo h 41 Ionia
—Charles H died Feb 9 1945 age 53
—Horace P (Eva G) asst foreman USA Armory sq h at Chicopee
Rispler Abraham (Eleanor R) glazier emp 38 Belle h (9) 30 Cumberland
—Samuel (Minnie) (Sam's Glass Works) 919 Dwight h (3) 64 Osgood
Rister Agnes R clk CFalls r 154 Tyler
—John H (Jennie M) insp G&BMfgCo r 154 Tyler
—Mary E wid William H h 154 Tyler
Rita's Beauty Salon (Rita Holdrum) 140 Boston rd
—Beauty Shoppe (Mrs Cecelia Gould) 235 Dickinson
Ritchie Alice P wid J Herbert h (212) 774 State
—Allan (Elizabeth R) section mgr 1414 Main h 197 MassAv
—Charles (Edna G) in US Navy r 25 Hawley
—Christine nurse Boston r 197 MassAv
—Clarence P (Jean) h 428 Eastern av
—Edna G Mrs clk 190 State r 25 Hawley
—Harold N (Mabelle A) mach emp 33 Morris h 44 Churchill
—Harry R (Rose A) mech 412 Albany h 15 Winchester
—James L (Rita E) rem to Akron Ohio
—Leonard R mach emp 412 Albany r 15 Winchester
—Merrill (Irene S) teller Third Nat Bank & Trust Co of Spfd h 46 Harkness av
—Thomas J (Bertha I) export mgr IMCo h 17 Lakeside
Ritchott Wilfred (Luciana L) insp MDFCo h (10) 3239 Main
Riteway Food Stores Harold T Lawler mgr grocers 3056 Main
Ritter Charles (Lucille) slsman (812) 1387 Main h 93 Draper
—Charles D (Mae) guard WSpfd h 62 Freeman ter
—Christian r 33 Hamlet
—David (Celia) grocer Westfield h 979 Sumner av
—Duane in US Army r 661 Union
—Harry A (Rose S) insp E Longmeadow h 182 Locust
—Helen E student r (14) 94 Maple
—Ioanna F mach opr USRCo r 661 Union
—John A in US Army r (14) 94 Maple
—John G (Helen G) eng Westinghouse h (14) 94 Maple
—Philip P (Betty K) mgr 1057 Main h 65 Rittenhouse ter
Rittmaier Charles T emp USA r 116 Glenwood blvd
—William F (Elisa M) presser 1169 State h (6) 193 Pendleton av
Rittner Herman A (Beatrice B) printer emp 9 Andrew h (6) 6 do
—James S (Anna M) h 385 Allen
Ritz Carlton The apts 86-92 School
Ritzmann Hortense S Mrs h 30 Sunapee
Rival Alice L Mrs h 416 Hancock
—Rene L rem to Holyoke
Rivard Anatole D (Marguerite N) emp PO h 46 Dale

CITY COAL CO. *Coal - Fuel Oils - Koppers Coke*
145 ARMORY STREET - Tel. 4-7396

HAMPDEN SAVINGS BANK STABILITY - SERVICE
INC. 1852 1665 MAIN STREET INTEREST BEGINS FROM THE 15th OF EACH MONTH
BEGIN SAVING NOW ..

RIVARD
—Antonio J painter city h (4) 96 Marble
—Armand T in US Navy r 71 Newland
—Arthur J (Estelle C) tool setter AmBCorp h 50 Portland
—Aurelia A clk E Hartford Conn r 32 E Hooker
—Charles R mech r 32 E Hooker
—Claire Y Mrs clk USA r 141 San Miguel
—Desire E (Claire Y) in US Navy h 141 San Miguel
—Dorothy I billing clk MDFCo r 187 Winton
—Edward H (Orea E) stock finisher USA h 187 Winton
—Elizabeth emp 36 Atwater ter r do
—Ernest J (Eva R) die sinker MDFCo h 87 Jardine
—Frank (Aurore M) fireman B&M h (7) 3170 Main
—Jean M married Charles E Benson Jr
—Lauren A (Shirley L) bomb filler Westinghouse h 247 Redlands
—Lorraine P student r 71 Newland
—Louise Mrs rem to New Hampshire
—Lucien J (Stella J) dental technician Holyoke h 40 Eddy
—Lydia A wid Alphee O cafeteria wkr Federal Land Bank h 43 Marshall
—Paul (Palmina) emp 90 Worthinton h 500 do
—Rita M J seamstress 162½ Chestnut h 23 Carew
—Robert shipping clk Westinghouse r 501 Worthington
—Thomas J (Mary A) far Chicopee h 71 Newland
—Victor (Theresa) in US Navy h (2) 46 Douglas
Rivchin Charles (Diana) tailor emp 267 Dwight h 55 Virginia
—Dorothy slswoman 1327 Main r 55 Virginia
—Leon in US Army r 55 Virginia
Rivenburg Edith T wid Clarence H r (3) 40 High
Rivers Alfred died Jan 16 1945 age 71
—Amy M wid Oscar L checker USA h 15 Lillian
—Angela A emp 33 Morris r 214 Walnut
—Arthur N (Dorothy E) chauf city h 63 Upland
—Charles (Amanda) mach opr MDFCo h 51 Pembroke
—Charles R (Emma L) janitor School Street School h 51 Pembroke
—Edith B clk WSpfd r 15 Worcester IO
—Edward J insp AmBCorp r 7 Sheridan la
—Eleanor Mrs emp (302) 29 Worthington h at E Longmeadow
—Ella wid Edward h 250 Centre IO
—Florence M waitress WSpfd h (4) 30 Cumberland
—Frank L (Adeline M) service man 135 Union h 164 Tyler
—Fred N (Kate M) diemkr Westinghouse h 52 Edendale
—Frederick J (Dorothy L) mach VNCo h 214 Walnut
—Frederick P (Ann C) mach opr AmBCorp h 13 Cass
—George (Mary E) mach CFalls h 3518 Main
—Herman J tool clk VNCo r 214 Hancock
—Joseph A (Louise) mach CVMfgCo h 15 Worcester IO
—Josephine M slswoman 117 State r 179 Westford cir
—Kenneth E (Jeannette L) h 103 Dunmoreland
—Laura A wid Peter h 185 Chestnut
—Louis J Jr (Ann J) in US Army h (2) 77 School
—Mary L wid Alfred rem to Hartford Conn
—Nelson W in US Navy r 63 Upland
—Robert J (Marie B) in US Army h 15 Jones
—Rose mach opr USA r 32 Byers
—Roy H (Bridget L) carp h 1361 Dwight
—Stanley Jr (Irene V) mach opr 55 Stockbridge h 5 Clifton av
—Thelma C supply girl 33 Morris 214 Walnut
—Victor r 8 Hampden IO
—Victor L (Yvonne M) assembler AmBCorp h 7 Sheridan la
—Willard N (Floretta F) foreman MCCo h 87 Oak IO
—William E (Josephine M) bartender 549 Main h 179 Westford cir
—William E Jr in US Navy r 179 Westford cir
—William H (Elise L) h 96 Abbe av
—see Lariviere
Riverview Apartments Federal Housing Project Sanderson
—The apts 747 Columbus av 37 Elmwood and 242 Fort Pleasant av
Rivest A V Service Corp Alfred V Rivest pres-treas Leo G Rivest clk automatic oil burners Robbins rd

Rivest A V Transportation Co Inc
Rolland A Rivest pres Alfred V Rivest treas-clk hauler of Petroleum Products Robbins rd—See p 190
—Alfred V (Ada May) clk-treas A V Rivest Transportation Co Inc pres-treas A V Rivest Service Corp and (Alfred V Rivest Co) Robbins rd h at CFalls

RIVEST ALFRED V CO
(Alfred V Rivest) all grades of heating oils gasoline and lubricants oil burner sales and service Robbins rd—See p 190
—Anna Mrs h 6 Maple
—Armand G (Helen L) chauf 10 West h 50 Newland
—Catherine D Mrs office sec (304) 1490 Main r 51 Leete
—Constance C Mrs library asst Memorial Square Branch Library Plainfield c Sargeant h at SHad Falls

RIVEST
—Edward J (Mary) guard E Spfd h (6) 6 Jenks
—Leo G in US Army and clk A V Rivest Service Corp Robbins rd r inq do
—Ovile C elec emp 55 Stockbridge r 46 Locust
—Paul H h 3311 Main
—Rolland A (Simone V) pres A V Rivest Transportation Co Inc Robbins rd h 95 Windemere
Rivet Dennis J (Dora M) repair man 211 Worthington h 22 Douglas
—Lucille D clk WSpfd r 22 Douglas
Rivett Albert G (Catherine M) (Rivett & Kittredge) 12 Vernon h 110 Wheeler av
—Albert G Jr in US Navy r 110 Wheeler av

RIVETT & KITTREDGE
(Albert G Rivett and Irving S Kittredge) optometrists and opticians 12 Vernon
Rivette Mae G Mrs cashier 1553 Main h (5) 84 Saratoga
Rivkin Arthur S rem to Connecticut
—William (Esther B) rem to Connecticut
Rixford David R died June 1 1944 age 75
—Pearl G wid David R h 361 Belmont av
Rixon Albert V (Mary C) storekpr 49 Boylston h 32 Rittenhouse ter
—Mary C Mrs tchr 972 Carew r 32 Rittenhouse ter
Rizzio Joseph h 7 William
Rizzo Andrew J (Santa) h 30 Thompson
—Arthur (Frances) rem to Worcester
Roach Andrew (Bertha E) bartender h 587 Worthington
—Bernadette A nurse Mercy Hospital and 14 Morrell r do
—Cecelia L steno Reynolds Metals Co r 14 Morrell
—Eileen J dental hygienist 14 Chestnut r 22 Monmouth
—James C (M Almina) trucking 14 Morrell h do
—John W steward 311 State h 22 Monmouth
—John W Mrs (Mary A) died May 5 1945 age 62
—Mary T nurse Mercy Hospital r 14 Morrell
—Michael trucking 24 Morrell h do
—Michael Mrs (Lucina C) died Apr 12 1945 age 70
—see Roche
Roache Bernard F (Ann S) clk Westinghouse h 11 Braddock
—Helen I nurse public schools r 426 Carew
—John mach AmBCorp r 33 Kenwood ter
Roadstrand Charles J funeral dir emp 619 State r 127 Spring
Roane Mary wid Edward W h 344 Chestnut
Roark John V (Rita) in US Navy r 50 Terrence
—Richard J in US Navy r 50 Terrence
—Rita Mrs in WAVES r 50 Terrence
—William J (Katherine E) benchman USA h 50 Terrence
Roath Louis H h (310) 25 Harrison av
Roats Olin D (Louise D) gen counsel Farm Credit Administration 310 State h at Wilbraham
Robak Bertha emp 140 High r 56 do
—Edward W rem to Ludlow
—John F in US Army r 321 Main IO
—John F (Mary J) janitor VNCo h 26½ Parker IO
—John J (Helen M) tester Westinghouse h 66 Thornton
—Mitchell S in US Army r 321 Main IO
—Stanley J (Sophie M) janitor LM&SCo h 321 Main IO
—Theodore J metalwkr Boston r 26½ Parker IO
Robar Arnold L (Helen J) fireman SFD h 55 Rimmon av
—Arnold L Jr in US Navy r 55 Rimmon av
—Ellen wid Frank r 622 White
—Milton J (Lillian M) route slsman 325 Belmont av h 622 White
—Shirley L clk Third Nat Bank & Trust Co of Spfd r 55 Rimmon av
Robare Clarence E (Lalla M) gear cutter IMCo h 192 Walnut
—Clarence R (Viola M) emp 33 Morris h 253 Tyler
—Della M wid Richard S h 565 Union
—Earl F (May B) mach opr USA h 36 Marion
—Elaine E clk 95 State r 652 Worthington
—Helen M checker 93 Orleans r 192 Walnut
—John A (Christine M) insp AmBCorp h 99 Grover
—William M (Grace R) knitter 33 Morris h 652 Worthington
Robarge Anna Mrs r 19 Elliot
—Carolyn G insp USA r 41 Malden
—Charles F mach opr USA r 241 ConnAv
—Clara E wid Leopold E h 241 ConnAv
—Gerald J (Evelyn A) mach opr E Longmeadow h 154 King
—James A in US Navy r 241 ConnAv
—Leo L (Lillian) rem to California
—Leopold E died Feb 4 1945 age 58
—Otis C (Lyda) tool grinder PM&GCo h 41 Malden
—Royce W slsman (704) 1387 Main h at Longmeadow
Robator George A (Elnora M) chauf 251 Hickory h 60 Nelson av
—Harold C (Dorothea M) announcer WMAS 1757 Main h 390 St James av
—Helen E housewkr r 60 Nelson av
—Leonard M slsman 220 Albany r 60 Nelson av
Robb Della N h 148 King

ROBB
—Donald A (Edith R) civil eng emp (410) 36 Court h 29 Dwight rd
—Harold R (Dorothy) eng Dempsey Industrial Furnace Co Mill River la h at Westfield
—John W Jr (Barbara) emp 12 Cass h 35 Darlston
Robbie George M emp Lancaster Transportation Co h 140 MassAv
—James (Christina F) emp city h 11 Highland
—Jean S r 140 MassAv
—John gas sta atdt 777 State r 140 MassAv
Robbin Mabel K Mrs Christian Science practitioner (20-39) 25 Harrison av r 659 State
Robbin's Express rear 162 Temple
Robbins Alan in US Navy r 85 Upland
—Almeda B r 963 Sumner av
—Anna D Mrs nurse 115 Norfolk r do
—Anna E wid Frederick H r (343) 2142 Main
—Annie R wid Howard H r 31 James
—Arthur D in US Navy r 141 Oak IO
—Arthur G (Louise T) paper cutter USEnvCo h 44 Maryland
—Arthur M (Evelyn H) repair man WMassElecCo h 27 Howes
—David J in US Navy r 85 Upland
—Donald R (Adelina M) foreman Chicopee h 349 Walnut
—Edward B (Marion L) emp 1387 Main h (J) 160 Maple
—Edward C (Ruth E) mach MCCo h 70 Glenwood blvd
—Edwin T (Mabel K) h (15) 659 State
—Eileen F clk WSpfd r 121 Miller
—Eleanor emp MDFCo r 57 Avon pl
—Elizabeth M wid William H h 121 Miller
—Elwin A (Emma J) toolmkr 133 Union h (4) 130 Byers
—Emma C h 151 Florence
—Eric S (Evelyn S) acct emp (600) 293 Bridge h 20 Biltmore
—Ernest J in US Navy r 369 Newbury
—Evelyn S Mrs mgr 31 Harrison av r 20 Biltmore
—F Stuart (Barbara M) in US Army h 138 Bay
—Flossy yardwkr 195 Armory r 703½ Union
—Frank H (Doris A) (George W Robbins & Sons Co) 319 Parker IO h at WSpfd
—Fred E (Rena) in US Army r 758 Allen
—Frederick died Mar 16 1945 age 37
—Frederick D (M Arminia) (George W Robbins & Sons Co) 319 Parker IO h 141 Oak IO
—George W (Carolyn S) (George W Robbins & Sons Co) 319 Parker IO h 229 Wilbraham rd
—George W & Sons Co (George W Frederick D Henry G Lewis E and Frank H Robbins) lumber 319 Parker IO
—Gertrude F Mrs teller 63 Elm h at WSpfd
—Glennis J clk WUTelCo h 107 College
—H Earle (Pauline A) parts mgr IMCo h 50 Belmont av
—Harry (Bessie) patternmkr CVMfgCo r 1086 State
—Harry E (Helvi H) emp Westinghouse r 27 Howes
—Harry T gen repr 22 Kenwood pk h do
—Helvi H Mrs clk Third Nat Bank and Trust Co of Spfd r 27 Howes
—Henry r 258 Worthington
—Henry G (Mildred E) (George W Robbins & Sons Co) 319 Parker IO h 416 Goodwin IO
—Howard J (Jane E) foreman 132 Birnie av h 19 Elizabeth
—Howard W (Vlasta M) reporter S Union (310) 1618 Main h at WSpfd
—Ida E h 15 Grant
—Isabelle L supv 472 Union r 115 Norfolk
—James E (Miriam M) in US Navy r 98 Forest Park av
—Joan J slswoman 1798 Main h 587 Worthington
—Laurence G (Ruth M) insp G&BMfgCo h 1444 Carew
—Leah died Dec 11 1944 age 39
—Leila C h 267 Orange
—Leon H (Lillian M) insp 55 Stockbridge h 12 Pomona
—Leonard W (Elsie S) grinder E Longmeadow h 46 Canterbury rd
—Lewis E (Jeanette E) (George W Robbins & Sons Co) 319 Parker IO h 40 Parkerview
—Lillian M Mrs clk 55 Stockbridge r 12 Pomona
—Loretta J wid Richard D r 587 Worthington
—Marion L Mrs clk Third Nat Bank & Trust Co r (J) 160 Maple
—Mary A r 155 Belmont av
—Mary E tchr 35 Eastern av r 327 St James av
—Max E (Betty G) (Ace Sanitation System) 101 Dwight h 35 Upland
—Mildred M clk VNCo r 123 Farnsworth
—Nellie J slswoman ASCo h 20 Cortland
—Nellie M bkkpr 152 Lyman h at Northampton
—Phyllis S Mrs sub tchr r 44 Woodside ter
—Ralph (Lucia M) (Red Sign Shop) 380 h 220 Nottingham
—Ralph A (Dorothy D) clk MMLInsCo h 69 Abbott
—Ralph H r 122 Chestnut
—Ransom E (Rose A) contr 539 Berkshire av h 30 Rush
—Richard K (Lucille G) rem to Southwick
—Robert E in US Army r 121 Miller
—Robert S in US Army r 20 Biltmore

WESTERN MASSACHUSETTS ELECTRIC CO. *In the Home - - In the Factory*
73 State Street TEL. 4-8211 Springfield, Mass. *Good Lighting* IS *Important*

FIELD, EDDY & BULKLEY
1200 MAIN STREET PHONE 4-1112
SPRINGFIELD FIRE and MARINE
LOCAL AGENTS

ROBBINS
—Ruth L slswoman 1502 Main r 416 Goodwin 10
—Samuel D (Phyllis S) clk 1649 Main h 44 Woodside ter
—Sara L clk E Longmeadow r 68 School
—Sarah L wid Ernest J mach opr E Longmeadow h 369 Newbury
—Stuart E (Sadie E) insp AmBCorp h 94 Lakeville av
—Sumner benchwkr r 15 Temple
—Truman E (Mary W) supv E Hartford Conn h 107 Gillette cir
—Walter E (Ruth Lucille) rem to Connecticut
—William N (Bertha M) emp park dept h 11 Covington
—William R (Catherine M) shipping clk 1139 Main h 103 Dana
—Winifred M died Sept 18 1944 age 64
—Winthrop B (Elizabeth M) associate gen agt New England Mutual Life Ins Co (210) 44 Vernon h at Longmeadow
Robedeau Alfred F in US Army r 15 Quebec 10
—Amos F (Yvonne M) roller MCCo h 15 Quebec 10
—Elsie Mrs emp MCCo r 13 Etna ct
—Irene clk US Govt r 15 Quebec 10
—Roy R laboratory technician MCCo h 13 Etna ct
—Roy J (Elsie) in US Navy r 13 Etna ct
—Yvonne M Mrs packer USRCo r 15 Quebec 10
Roberge Adrian L in US Army r 443 Taylor
—Adrienne E coremkr CVMfgCo r 54 Quebec 10
—Albert O (Emily) mach opr AmBCorp h 399 Birnie av
—Anna E wid Octave h 230 Centre 10
—Annette G clk 193 State h at Holyoke
—Blanche D clk 1514 Main h at Holyoke
—Doris G mach opr Chicopee r 54 Quebec 10
—Edward A in US Army r 54 Quebec 10
—George (Helen B) coremkr CVMfgCo h 14 Nichols 10
—Girard G in US Army r 14 Nichols 10
—Joseph E (Hermaline R) caretaker St Aloysius Cemetery h 10 Pemaquid 10
—Leo O molder CVMfgCo r 230 Centre 10
—Maurice R in US Navy r 14 Nichols 10
—Moise J (Alma) foreman CVMfgCo h 54 Quebec 10
—Raymond O in US Navy r 14 Nichols 10
—Rita Mrs cost clk WECo r 247 Water 10
—Roger M (Ruth L) mach opr r 20 Battery 10
—Romeo J (Emily M) grinder Westinghouse h 49 East Hooker
—Yvonne G mach opr AmBCorp r 54 Quebec 10
Robert Albert (Cora L) r 63 Caseland
—Albertine Mrs h 952 Carew
—Alfred A (Ellen T) fireman SFD h 117 Lebanon
—Alfred E (Zepherine) grocer 15 Jasper h do
—Amedee E millwright USA r 37 Marble
—Angelina Mrs emp AmBCorp r 11½ Mattoon
—Aurore C r 952 Carew
—Catherine T clk r 117 Lebanon
—Clodoald H (Anna M) in US Army h (6) 32A Bradford
—Doris A dental asst CFalls r 30 Portland
—Edmee R tchr 415 State r 15 Jasper
—Eleazar R (Julia) auto mech 487 Columbus av h 54 Adams
—Francis X r 19 Baldwin
—Gerard T (Doris G) in US Army h (4C) 111 Spring
—Godfrey H (Selfride) h 27 Hyde av
—Helen R nurse S Hospital r 952 Carew
—Henry A (Eleanor M) lieut SFD h 74 Noel
—Hubert A (Diane E) printer emp 53 Hillman h 974 Liberty
—Hubert E fireman SFD r 370 Armory
—Irving P (Helen E) mech AmBCorp h 19 Baldwin
—Israel J (Alma M) emp USA h 1094 Main
—Jeanette F nurse S Hospital r 952 Carew
—Laurent E pharmacist 165 State r 910 Worthington
—Louise R Mrs married Alfred Bergeron
—Madeleine L bkkpr 297 Plainfield r 952 Carew
—Mary L benchwkr AmBCorp h 283 Main 10
—Paul R rem to California
—Philip A (Cora M) plumber h 370 Armory
—Raoul E died May 24 1944 age 41
—Raymond R (Mary E) tester AmBCorp h 33 Hyde av
—William painter CVMfgCo r 283 Main 10
Robert's Clothing Co (Robert Ginsburg) (423) 115 State
Roberti Albert (Mary) mech WSpfd h 120 Newland
—Dario W bus opr StRy r (1) 37 Thomas
—Josephine Mrs h (1) 37 Thomas
—Margaret L timekpr AmBCorp r (1) 37 Thomas
Roberts Abbott S in US Army r 96 Sumner av
—Ada L rem to Florida
—Adelaide M Mrs buyer ASCo r (21) 324 Union
—Agnes A Mrs emp 10 Kendall h 758 Liberty
—Albert B in US Army r 33 Tacoma
—Albert J (Clarinda R) temperature man H L Handy Co h 33 Tacoma
—Alberta emp PM&GCo r 97 Pendleton av
—Alfred D (Irene M) in US Army h 187 Hampshire 10
—Alfred D (Rose M) guard MCCo h 285 Main 10
—Alfred L (Ruth K) in US Army r 63 Margerie
—Alice B clk USA r 120 Winton
—Anna wid Hector r 341 King
—Anna C mach opr 430 St James av r 89 Walnut

ROBERTS
—Annie emp 162 Chestnut r 29 Mattoon
—Anthony P (Joanne S) in US Army h (6) 33 Long Hill
—Armand J in US Army r 157 Centre 10
—Arthur (Christobel) mach opr 33 Rose pl h 415 Nottingham
—Arthur F (Barbara W) gen office mgr CFalls h 244 Gillette av
—Arthur L in US Marines r 675 Allen
—Arthur L (Abbie E) clk AmBCorp h 38 Webster
—Arthur S (Catherine M) elec emp 311 Worthington h 268 Jasper
—Automotive Supplies (Max R Rudnitz) 727-739 Main
—Barbara S student r 85 Hampshire 10
—Beatrice A insp USA r 101 Wolcott
—Berta A wid George r 15 Pratt
—Bessie W Mrs tchr 880 Union r 196 Dunmoreland

ROBERTS C J ENGINEERING CO
(Carl J Roberts) electrical appliances Norge and Hotpoint refrigerators and ranges Maytag washers sales and service 48 Dwight—See p 209

—Carl (Marjorie E) in US Army r 60 Glenwood blvd
—Carl J (Stella C) (C J Roberts Engineering Co) 48 Dwight h 45 Worcester av
—Carl L in US Army r 43 Cortland
—Carl W messenger USEnvCo r 47 Orleans
—Carolyn M priv sec r 854 Wilbraham rd
—Carrie M wid William R r 41 Middlesex
—Catherine wid Percy r 38 Merrimac av
—Charles E (Helen M) foreman Westinghouse h 201 Osborne ter
—Charles E (Margaret C) painter Westinghouse h 18 Wheeler av
—Charles J rem to Blanford
—Charles W (Mary G) toolmkr 55 Stockbridge h 185 Northampton av
—Charles W (Myrtle H) clk MCCo h 100 Harmon av
—Charlotte tchr Longmeadow r 71 Fairfield
—Chauncey R mach opr h (3) 38 Roseland
—Clayton C (Clara M) teller S Institution for Savings h 107 White
—Clifton F (Mary B) clk 776 State h (9) 160 Walnut
—Co The Reuben Roberts pres furniture mfrs 12 Park
—David A in US Navy r 18 Newman
—Donald E (Arlita G) in US Army r 32 Austin
—Donald F in US Army r 89 Cedar
—Dorman (Elaine) in US Army r (3) 28 Roseland
—Doris E Mrs married Colin Trant
—Doris H student r 201 Osborne ter
—Doris M sec to Silvio Martinelli (421) 115 State h at Agawam
—Dorothy F clk Westinghouse r 979 Worthington
—Dorothy M insp Chicopee r 285 Main 10
—Earl (Rose) mach opr AmBCorp h 3346 Main
—Earl C in US Army r 20 Aberdeen rd
—Earl C (Mildred B) insp G&BMfgCo h (7) 198 White
—Earl E (Margaret B) emp city h 101 Wolcott
—Earl T (Helen W) lineman TelCo h 16 Buchholz
—Edmund J (Bertha A) supt grounds (202) 292 Worthington h at WSpfd
—Edna wid William S rem to E Northfield
—Edna R wid Euclid O h 876 Armory
—Edward in US Army r 77 Healey 10
—Edward G (Ann B) prod mgr Westinghouse h 14 Baldwin
—Edward J h 979 Worthington
—Edward J (Anna E) mach 93 Orleans h 112 Hancock
—Emery (Nellie E) cafe 521 Belmont av h 675 Allen
—Emery A (Madeline F) clk MCCo h 58 Ionia
—Emery J barber 14 Dwight h 15 Temple
—Emilda M priv sec to William J Granfield (247) 94 State h at Ludlow
—Emile J carp r 15 Temple
—Erlon C (Helen W) in US Army r 53 Walden
—Ernest D rem to Greenville NY
—Ernest F (Eleanor L) mach opr 32 Bancroft h 178 Plainfield
—Ernest J (Argiline D) sawer emp CVMfgCo h 77 Healey 10
—Ernest L (Alice I) gear cutter BMTCo h 25 Agnes
—Estelle M hairdresser 1114 Main r 285 Main 10
—Eugene (Elmira) gang boss USA h 179 Bay
—F L & Co Inc Frank L Roberts pres-treas Mrs Frances F Cohen sec Mrs Lydia Roberts Freeman asst treas bulk plant 229 Albany—See also Gasoline and Oil Service Stations—Classified Directory
—Fidelia wid Wilfred H h (4) 17 Noble
—Florence insp USA r 979 Worthington
—Florence Mrs clk IMCo r 103 Carew
—Forrest C (Florence A) emp VNCo h 69 Woodmont
—Francis J (Marie K) hoseman SFD h 74 Jefferson av
—Francis P (Amos R) r 48 Keith
—Francis R in US Army r Tenney
—Francis R (Therese A) in US Army r 13 Dubois 10
—Frank r (3) 367 Belmont av
—Frank E (Mary A) carp h 157 Centre 10
—Frank H (Mary A) checker USA h (6) 87 James
—Frank H Jr in US Army r (6) 87 James

ROBERTS
—Frank L (Celia) pres-treas F L Roberts & Co Inc 229 Albany h 96 Sumner av
—Frank W Jr h 37 Spring
—Frank X (Helen T) in US Navy h 2574 Main
—Frankie W wid William r 59 Sherman
—Fred E (Della R) tool crib attdt Feeding Hills h 114 Butler
—Generas E (Pauline A) emp IMCo h (3) 529 Union
—Genevieve M wid Michael J r 5 Birnie av
—George A Jr (Violet M) in US Army h 100 Keith
—George C ins agt r 184 Middlesex
—George D (Marion K) (Finnerty & Roberts) 776 State h 201 Westford cir
—George E in US Navy r 876 Armory
—George E (Frances O) h 114 Cambridge
—George S (Florence M) cook USA h 29 Auburn
—George W (Helen M) sec Springfield Fire & Marine Insurance Co 195 State h 71 Fairfield
—Georgianna wid Alcide J r 77 Cherrelyn
—Georgianna wid Joseph T r 72 Marsden
—Gerald R in US Navy r 187 Hampden 10
—Gustave sign painter 151 Dwight h 1340 Boston rd
—Hale K (Virginia E) chauf 140 Tyler h 144 do
—Harold brakeman B&A h 38½ Bancroft
—Harold C in US Army h 31 Myrtle
—Harold R (Madora I) prod clk WSpfd h 44 Hollywood
—Harold J in US Navy r 979 Worthington
—Haroldean C Mrs cashier StRy r 68 Bryant
—Harry L (Charlotte A) physician (B) 6 Temple h at Longmeadow
—Harry W (Victoria C) traffic mgr 45 Warwick h (33) 10 Waverly
—Hector E in US Army r 70 Montgomery 10
—Helen T emp Westinghouse r 2574 Main
—Helen W Mrs bkkpr 215 Albany r 16 Buchholz
—Henry C (Alice R) gagemkr 55 Stockbridge h 89 Cedar
—Henry R (Anne C) insp USA h 91 Norfolk
—Herbert E (Elsie J) supr public welfare dept h 195 Maynard
—Homer J (Alice G) mach WSpfd h 107 Washington
—Horace E (Alice M) emp VNCo h 2435 Main
—Ice & Fuel Co (Roy A Roberts) 396 Albany
—Inez mach opr MBCo r 106 Chestnut
—Irene L M clk 323 Bridge h 277 Dwight st ext
—Isadore R (Florence) in US Army r 403 Carew
—James C (Gertrude B) deputy sealer weights and measures (9) 36 Court h 53 Parkside
—James H (Haroldean C) janitor 135 Dwight h 68 Bryant
—James J (Lydia L) assembler G&BMfgCo h 33 Pine
—Jennie M tchr 415 State h (5A) 304 Union
—Jennie M wid Knogue r 104 Fort Pleasant av
—John J in US Army r 162 Fort Pleasant av
—John M (Annie C) wire weaver CBWWks h 53 Parkside
—John W (Grace M) h 33 Kenwood pk
—Joseph (Delia) h 20 Huntington
—Joseph A (Edna R) policeman USA Armory sq h at Will
—Joseph F (Helen A) fireman SFD h 120 Winton
—Joseph H (Emma F) watchman Chicopee h 121 Tyler
—Katherine H student r 71 Fairfield
—Kathryn L r 30 Myrtle ter
—Kenneth C (Verlie B) toolmkr E Longmeadow h 40 Brighton
—Kenneth E (Virginia) in US Army h 341 King
—Kenneth N (Jeanette A) in US Army r 54 Arch
—Kenneth W (Marcia B) in US Navy h 35 Woodlawn
—Laurent W in US Navy r 130 Eddywood
—Lawrence F (Julie A) in US Navy r 55 7th
—Lawrence J in US Army r 70 Montgomery 10
—Lawrence W (Adelaide M) h (21) 324 Union
—Lawrence W (Edelle) instructor AmBCorp h 48 Keith
—Leon B (Bessie W) clk SF&MInsCo h 196 Dunmoreland
—Leonard J (Ethel M) draftsman AmBCorp h 331 Allen
—Leroy C (Dorothy L) insp IMCo h 261 Taylor
—Lester A (Marian E) in US Navy r 22 Beaumont
—Lillian A Mrs dressmkr 120 Lebanon h do
—Louis H bus opr 144 Bridge r 104 Fort Pleasant av
—Louis J (Mildred) insp PM&GCo h 48 Keith
—Mabel I wid Samuel E nurse (141) 786 State h do
—Marcia B Mrs slswoman 1548 Main r 35 Woodlawn
—Margaret Mrs asst forewoman USA h (7) 2708 Main
—Marguerite J clk 95 State r 285 Main 10
—Marian E Mrs dental hygienist 424 Armory r 22 Beaumont
—Marie Mrs coil winder Westinghouse h 10 Massasoit
—Marion A clk S Bronze & Aluminum Co r 18 Newman
—Marion R clk 11 Park r 89 Cedar
—Marjorie E Mrs assembler 93 Orleans r 60 Glenwood blvd
—Mary A married Burton L James
—Mary A Mrs fitter USA r (6) 87 James
—Mary A wid Peter H emp 1737 Main h 2753 do
—Mary C wid Frank R clk 1327 Main r 40 Locust
—Mary M wid Frank r 93 Alderman
—Maurice A in US Army r 187 Hampden 10
—May F wid George L h 162 Fort Pleasant av

Diamonds Jewelry M. J. KITTREDGE, Inc. Silverware Watches
1354 Main Street

PRESTON and OLMSTEAD, Inc.
"SPRINGFIELD'S LEADING INSURANCE OFFICE"

—Michael A (Blanche E) chauf 140 Tyler h 31 Middlesex
—Michael J died Apr 20 1945 age 34
—Nancy H housekpr r 393 Union
—Napoleon (Jane) janitor AmBCorp h 20 Clyde
—Normand L (Annette) in US Army h 27 Grosvenor
—Paul D (Ida) slsman 355 Chestnut h at Holyoke
—Paul H (Ida A) mach emp 132 Birnie av r 2753 Main
—Pauline L Mrs h 25 Maplewood ter
—Pearl Mrs h (18) 1123 Main
—Phyllis in WAC r 77 Healey 10
—Ralph A organizer (200) 360 Worthington h at Dorchester
—Ralph H in US Army r 121 Tyler
—Raymond G carburetor repair man 53 Osgood r 70 Montgomery
—Raymond J in US Army r 20 Clyde
—Reuben (Marion M) pres The Roberts Co 12 Park h 23 Florentine Gardens
—Reuben R (Mary E) r 14 Horace
—Rita G clk Atlantic States Warehouse & Cold Storage Corp r 18 Newman
—Robert r 13 Wilcox
—Roger L (Mildred B) setup man USA h 34 Slater av
—Roy A (Ida P) (Roberts Sanitary Ice & Fuel Co) 396 Albany h Tembey
—Ruth E Mrs mach opr USEnvCo r 63 Margerie
—Ruth F steno VNCo r 20 Aberdeen rd
—Ruth F wid George A died Jan 25 1945 age 61
—Ruth K Mrs bkkpr 143 Dwight h at Agawam
—S Edwin (Nan G) mach WKCo h 16 Berkeley pl
—Samuel (Lena E) rebuilder 53 Osgood r 47 Long View
—Samuel C (Ella M) mach BMTCo h (19) 3249 Main
—Samuel H (Clara F) sta eng LM&SCo h 43 Cortland
—Samuel J pres Westco Credit Union 30 Stevens h at CFalls
—Samuel J (Maria) sweeper CVMfgCo h 70 Montgomery 11
—Samuel W (Hilda R) elec eng Westinghouse h 81 Windemere

ROBERTS SANITARY ICE & FUEL CO
formerly Sanitary Ice & Fuel Co (Roy A Roberts) fuel oil and ice dealers 396 Albany tels 4-6489-3-2283—See p 191

—Shirley R stock clk 1477 Main r 415 Nottingham
—Sinah emp USA r 91 Spring
—Stanton F (Phyllis B) mgr spa 122 Chestnut h 147 Belmont av
—Sue B Mrs clk city r 85 Hampshire 10
—Theodore A (Ida) foreman DMCo h 487 Allen
—Thomas H projectionist 24 Eastern av h 205 Wilbraham rd
—Ulric D (Olive E) emp USA h 26 Hancock
—Verlie B Mrs clk Chicopee r 40 Brighton
—Viola E clk Chicopee r 179 Bay
—Virginia G tchr LaSalle Jr College r 107 White
—Wallace E (Eleanor F) grinder USA h 26 Acorn
—Walter S chief 113 State r 68 Bryant
—Wendell S rem to E Northfield
—Wesley K toolmkr Chicopee h 41 Middlesex
—Wilfred (Irene) mach opr CFalls h 365 Worcester 10
—Wilfred A in US Navy r 70 Montgomery 10
—Wilfred J (Cora L) carp h 18 Newman
—William emp USA h 80 Eastern av
—William (Anna K) emp USA r 81 Oak
—William F insp Bureau of Animal Industry 3848 Main r (3) 277 Dwight st ext
—William F (Alice B) in US Army r 120 Winton
—William F (Irene L) h (3) 277 Dwight st ext
—William F (Sue B) dept supt MCCo h 85 Hampshire 10
—William H in US Army r 107 Washington
—William J h 184 Middlesex
—William R guard 79 York h at Holyoke
—William S died Apr 15 1945 age 42
—William V (Marion L) mach CFalls h 20 Aberdeen rd
—& Co (Albert Swarts and Morris A Leavitt) merchant tailors 1603 Main
—see Robert
Robertson Alexander D mach opr CVMfgCo 175 Hampshire 10
—Anna F clk 8th fl 29 Worthington r 33 Lester
—Arthur in US Army r 40 James
—Catherine D wid George B coremkr CVMfgCo h 175 Hampshire 10
—Catherine J wid William H h 37 Vinton
—Charles M (Elva M) rem to Virginia
—Christina L wid Carl E h 35 Quincy
—Craig F (Helen M) in US Army r 593 Sumner av
—Curry J (Ruth B) h 37 Pilgrim rd
—David W (Mary E) gardener park dept h 43 Hollywood
—Eileen M married Christopher P Clark
—Elbert A (Flora A) eng NYNH&H h 186 Phoenix ter
—Evelyn M Mrs cashier (205) 44 Vernon h 116 Belmont av
—George A in US Army 22 Glenham
—George E (Catherine V) in US Navy r 161 College
—Gilda R Mrs clk A&PCo r 80 Duryea
—Gordon (Grace L) bdg commissioner (415) 36 Court h 790 Allen
—Harold W emp GICCorp r 37 Vinton
—Harry D in US Navy r 40 James
—Harry G (Hattie A) clk GBCo h 34 Carver
—Helen steno (516) 196 Worthington h at Holyoke
—Helen A slswoman 1414 Main r 37 Spring
—Helen M Mrs clk 1414 Main r 593 Sumner av
—Hope student r 790 Allen
—Ida M wid James W h (12) 786 State
—James (Allison G) foreman BMTCo h 36 Worcester av
—James J (Alice M) platform man RyEx h 378 Page blvd
—James P in US Navy r 50 Commonwealth av
—James S (Helen L) policeman h 24 Dover
—Jane M wid Andrew furn rms 441 Union h do
—Janet wid Duncan h 40 James
—John J (Margaret N) filer WSpfd h 80 Duryea
—John J (Mary M) mech h 222 Glenham
—John J Jr (Gilda R) in US Army r 80 Duryea
—Malcolm (Margaret D) dry goods 1075 State h 18 Wellington
—Malcolm J in US Navy r 18 Wellington
—Margaret nurse S Hospital r do
—Margaret T in US Cadet Nurse Corp r 18 Wellington
—Mary matron 1477 Main h at Ludlow
—Paul S (Josephine V) radio service 30 Murray Hill av h do
—Robert W in US Navy r 43 Hollywood
—Ruby E married Earl S Brick
—Saul died July 11 1944 age 47
—Thelma L slswoman 1454 Main r 89 Maple
—Thomas H Rev (Katherine M) h 60 Buckingham
—Thomas H B mach opr IMCo r 60 Buckingham
—Warren A in US Navy r 50 Commonwealth av
—William (Edna M) asst to service mgr Westinghouse h 383 El Paso
—William (Margaret) emp 55 Stockbridge h 75 Linden
—William (Mary G) h 14 Michigan 10
—William C chauf 245 Chestnut r 40 James
—William W slsman Boston h 37 Spring
Robichaud Ernest J (Ruth M) ins agt h 333 Allen
—Pierre (Emma) mach opr USA h 105 Central
Robida Homer (Isabelle J) painter emp 293 Bridge h 200 Locust
Robideau Edward (Leona M) roller MCCo h 20 Beaudry 10
—Frank mason r 69 King
—Fred cabinetmkr r 15 Walter
—George A (Florence M) rem to Longmeadow
—Leon J (Mary V) forger MDFCo h 23 Osgood
—Marion M priv sec 74 Park h at Longmeadow
—Samuel r 130 Union
Robideaux Annette C clk 1454 Main h at WSpfd
—Edward L (Doris M) stuffer opr MCCo h 18 Hampden 10
Robie Edith G library asst 220 State r (9) 108 Byers
—Harold W (Elizabeth L) coml trav Westinghouse h 228 Locust
—Ralph P in US Navy r 188 Bristol
—Toppan (Sarah P) photo engraver emp 1618 Main h 188 Bristol
Robillard Anna M Mrs (Robillard Dry Goods Co) 2853 Main r 24 Medford
—Cleophee G slswoman 618 Carew r 145 Maynard
—Dolores M Mrs clk 1478 Main r 129 Dartmouth ter
—Dry Goods Co (Mrs Anna M Robillard) 2853 Main
—George N (Cecile M) in US Navy h 117 Bloomfield
—John r 1871 Main
—Louis A (Dolores M) baker USA h 129 Dartmouth ter
—Louis E (Alice M) grinder AmBCorp h 11 Worcester av
—Lucille D demonstrator Westfield r 129 Dartmouth ter
—Madeleine M developer 1228 Main r 117 Almira rd
—Margaret wid Laurance r 147 Maynard
—Marie L wid Joseph A r 19 Alfred
—Nelson M (Anna M) clk 2853 Main h 24 Medford
—Paul E (Marie E) supv 55 Stockbridge h 83 Clayton
—Paul H (Anita I) rem to Burlington Vt
—Wilfrid A (Madeleine L) ins agt 293 Bridge h 117 Almira rd
Robin Joseph r 18 Wight pl
—Marion D mgr 14 Vernon r 592 Chestnut
Robinovitz Benjamin h 592 Chestnut
—Benjamin Mrs (Sarah) died Oct 18 1944 age 70
—Edward (Fannie) emp HBCo h 592 Chestnut
—Max J (Gussie) (Springfield Butter Co) 75 Essex h 11 Hollywood
—Robert N student r 11 Hollywood
—see Rabinovitz and Rubinovitz
Robins George rem to Michigan
Robinsin Frank B (Willie M) in US Army h 79 Essex
Robinson A Glenn tchr music 14 Woodlawn h do
—Abraham sect h (3) 17 Edwards
—Alfred J (Florence A) painter h 131 Cass
—Alice R wid Willis B tchr AmIntCol h 30 Dunmoreland
—Arthur M (Ellen A) condr B&M h 76 Miller
—Arthur N emp PPubCo r 350 Liberty
—Barney (Josephine) foundryman CVMfgCo h 104 Logan
—Bert W (Katherine W) aircraftwkr h 142 Putnam cir
—Bertha emp USA h (22) 66 Pynchon
—Bessie T wid Isaac h 217 Quincy
—Bryant (Louise) mach opr USA h 114 Ferry
—Carroll W prin Chestnut Street Jr High School h 82 St James av
—Cecil M (Myrtle L) engineman USA h 38 Chapel
—Charles A (Mary A) finisher USA h 92 Plainfield
—Charles H (Nellie L) sexton 35 Chestnut h at Agawam
—Claude M r 190 Quincy
—Claudia insp USA r 135 King
—Clinton R in US Army r 62 Kensington av
—Constance emp USA r 58 Murray Hill av
—David B in US Army r 15 Ashmont
—Dorothy A mach opr 425 Liberty r 61 Grant
—Dorothy C wid Walter S executive mgr Springfield Day Nursery 103 William h do
—Douglas C in US Army r 15 Ashmont
—Earl H (Olga M) tool grinder CVMfgCo h (16) 10 Wendell pl
—Edna N wid Lewis D florist 2539 Main h 2541 do
—Edward Rev (Doris) asst pastor Holy Temple of God h 25 Congress
—Elizabeth priv sec The Federal Land Bank of Springfield 310 State h at Longmeadow
—Elizabeth Mrs emp PM&GCo h (1) 92 School
—Elizabeth R wid Lewis h 109 Oakland
—Elvera S C Mrs clk of corp Onorato Package Store Inc 81 Worthington r 105 Dwight rd
—Eugene E (M Rose) mach CVMfgCo h (5) 32½ Oak 10
—Florence Mrs r 132 Garfield
—Florence C wid Robert G h 15 Ashmont

ROBINSON FLORIST
(Charles M Fuller) wedding decorations-cut flowers 1854 Main tel 2-6344—See p 104

—Frank C h 37 Ringgold
—Frederick B (Ethel H) director Springfield Museum of Fine Arts 49 Chestnut h at Longmeadow
—Frederick F r 41 Spring
—Frederick L (Winifred L) supv 55 Stockbridge h 31 Old Point
—George horseman 32 Holyoke
—George rem to N Adams
—George (Elvera S) grinder Westinghouse h 105 Dwight rd
—George D (Gladys P) checker USA h 396 Union
—George D Jr (Barbara A) insp WSpfd h 89 Magazine
—George E (Christina A) slsman (404) 1387 Main h 228 Belmont av
—George E (Georgia A) mach opr h 40 Orange

Robinson George H
(Ruth J) associate general agent National Life Insurance Company of Vermont (614-615-616) Security Bdg 44 Vernon h 90 Bliss rd Longmeadow tel 6-7846—See p 133

—Gladys P Mrs clk 10 Walnut r 396 Union
—Grace E h 46 Byers
—Grays wid William r 72 Fresno
—Guy H (Marion) administrative officer 05 State h 49 Morningside pk
—Harold in US Army r 37 Tiffany
—Harold B (Helen A) painter h 14 7th
—Harold W (Elizabeth V) furn rms 32 Mattoon h do
—Harry bartender 2184 Main r 1853 do
—Harry C (Nellie H) custodian safe deposit dept Third National Bank & Trust Co 1391 Main h at WSpfd
—Helen A insp Chicopee r 14 7th
—Helen M Mrs r 63 Spring
—Helen S clk SGLCo r 13 Ashmont
—Helena M nurse emp 1414 State r do
—Henry E (Gertrude S) meter reader WMassElecCo h 133 Bloomfield
—Herbert F (Florence M) service eng NY h (6) 130 Byers
—Homans (Elizabeth B) lwyr 4th fl 137 State h at Longmeadow
—Horace E (Bertha D) emp AmBCorp h 198 Leyfred ter
—Inez C rem to Holyoke
—Irene A Mrs clk 1395 State h at E Longmeadow
—Irvin L in US Army r 14 7th
—Jacob Z (Anne M) in US Army r 91 Somerset
—James emp USRCo r 13 John
—James M (Elvira L) clk 118 Liberty h 93 Federal
—Janice library asst 220 State r 108 Byers
—Jarvis (Edith) meat cutter 314 Bay h 237 Bay
—Jean clk 55 Vernon h at Agawam
—Jennie wid George E died Sept 4 1944 age 79
—John (Hattie) shoe shiner 710 Dwight h 89 10th
—John (Ida) h 37 Tiffany
—John H (Mary E) diemkr E Longmeadow h 62 Kensington av
—John I lwyr 2d fl 1323 Main r 37 Tiffany
—John J r 32 Greenacre sq
—Joseph (Edith M) lab h 44 Greenwood

REAL ESTATE
RENTALS
APPRAISALS
A. C. WHITE, JR., REALTOR
293 Bridge Street
Telephone 2-5109
INSURANCE
PROPERTY MANAGEMENT
MORTGAGE LOANS

FORBES & WALLACE . . SHOPPING CENTER FOR WESTERN NEW ENGLAND

ROBINSON
—Kenneth collection mgr (304) 1387 Main h 109 Oakland
—Kenneth L (Eileen M) service eng BMTCo h 43 Chesterfield av
—Lena R wid Richard C mach opr AmBCorp h (8) 7 Central
—Leo (Dorothy R) presser WSpfd h 79 Essex
—Leo V (Eva M) h 8 Huntington
—Leonard R (Hazel R) in US Army r 35 Jennets
—Lewis R (Lenora E) h 40 Holyoke
—Lewis D died May 12 1944 age 69
—Lilla B wid Walter M r 471 Chestnut
—Lillian J bkkpr 29 Sheffield r (8) 7 Central
—Louis I (Iris C) furn rms 609 State h do
—Lula h 640 Dwight
—Lynn O receiving clk 144 Chestnut r 14 Woodlawn
—M Rose Mrs emp MCCo r (5) 32½ Oak IO
—Margaret emp 140 Buckingham r do
—Margaret Mrs emp PPCo r 3364 Main
—Margaret E clk IMCo r 757 Dickinson
—Marguerite T Mrs clk CFalls h 4 Wilbraham av
—Marion O Mrs clk AmBCorp h (9) 2851 Main
—Martha P clk 3d fl 1200 Main r 784 White
—Mary A wid Robert G r 354 Myrtle IO
—Mary C h 127 Spring
—Mary E mach opr 425 Liberty r 51 Grant
—Mary K clk WSpfd r 85 Beaumont
—Maurice K (Ethel O) brakeman B&M h 88 Melville
—Max (Lillian F) slsman h (5) 70 Grenada ter
—Millie wid Eli r 38 Washington
—Nellie H Mrs clk USA Federal h at Agawam
—Nellie J wid Patrick J r 2462 Main
—Niccie M Mrs insp USA r 42 7th
—Pearl emp USEnvCo r (22) 66 Pynchon
—Phyllis C r 198 Leyfred ter
—Priscilla office asst (252) 121 Chestnut h at Longmeadow
—Ralph J in US Army r 85 Beaumont
—Randolph M (Eleanor I) rem to Maine
—Rebecca mach opr PM&GCo r 21 Prince
—Richard E in US Army r (8) 7 Central
—Robert (Ada) rem to Greensboro NC
—Robert Jr rem to Greensboro NC
—Roland E (Maybelle R) methods eng 132 Birnie av h at WSpfd
—Roland M (Dorothy L) in US Navy 24 Burlington
—Rose E rem to California

ROBINSON RUSSELL H
(Doris J) v pres-gen mgr Smith Carriage Co Inc 18-30 Park h 757 Dickinson—See p 31

—Russell H Jr in US Marines r 757 Dickinson
—Ruth clk 55 Stockbridge r 757 Dickinson
—Sally h 2671 Columbus av
—Sallyanne cashier (422) 1200 Main r 396 Union
—Samuel (Sally G) whol fruit 252 Commonwealth av h do
—Sarah H wid Walter S h (9) 6 Sumner av
—Shipherd (Joy K) in US Navy r 83 St James av
—Solomon died June 4 1944 age 74
—Stanley J r 132 Bloomfield
—Stuart M (Elizabeth K) slsman 45 Pomona h at E Longmeadow
—Warren H (Dorothy D) meat cutter 815 State h 24 Montmorenci
—Wilfred S Mrs h (9) 94 Maple
—Wilhelmina P wid Ralph R h 85 Beaumont
—Willard M (Marion A) mach opr VNCo h 27 Arden
—William A H (Grace A) treas Co-operative Jewelry Co 1501 Main and jeweler (201) 1559 do h 44 Byers
—William F (Elizabeth J) loan broker (201) 1559 Main h 21 Bangor
—William M mach opr 4 Birnie av h 761 Dickinson
—see Robison
Robinsons Edgar M (Serena T) h 708 Alden
Robison Madeline B clk USA Federal h at Holyoke
—William E Jr (Violet C) platform foreman RyEx h (4) 105 High
Robitaille Alpheria (Amanda L) emp USA h 70 Monticello av
—Armand J (Marguerite M) asst foreman CVMfgCo h 340 Worcester IO
—Arthur J (Fernande A) pattern chaser CVMfgCo h 5 Rogers IO
—Charles emp Reynolds Metals Co r 70 Monticello av
—Doris nurse S Hospital r do
—Laurence J (Eva M) mach opr CVMfgCo h 295 Worcester IO
—Leo slsman 64 Napier r 252 Armory
—Robert L service man 1414 Main r 122 Chestnut
—Rose M wid Fortunat J h 31 Eagle
—William J (Eugenie B) molder CVMfgCo h 115 Hampden IO
—William R (Helen T) emp 33 Lyman and upholsterer 215 Berkshire av h 104 Larchmont
Roblin Daniel Jr (Eunice H) in US Navy h 110 Woodside ter
Roblonski John E service man 164 Bridge r rear 392 Main IO
—Stephen (Julia) mach opr USA h rear 392 Main IO
Robson Betty insp Westinghouse r 393 Page blvd
—Daniel E (Virginia C) in US Navy r 1750 Boston rd

ROBSON
—Edith B tchr 9 Acushnet av h 494 Hancock
—Florence E r 471 Chestnut
—George (Edith) supv quality control Westinghouse h 82 Windemere
—Isaac J (Catherine) asst mgr 1528 Main h 834 Carew
—Marjorie N married Arthur Pratt

ROBSON STUART M
(Grace A) lawyer (1) 1242 Main h 54 Benedict ter Longmeadow

—Tom (Elsie M) foreman Westinghouse h 392 Page blvd
—Tom Jr (Lillian E) in US Navy h 395 Page blvd
—Virginia C Mrs payroll clk 430 St James av r 1750 Boston rd
Robstock R Ethel steno WSpfd r (3) 63 Federal
Robtoy Oliver rem to CFalls
Roby Ella S wid Harry G r 93 Park
—Leida E Mrs clk MMLInsCo r 736 Belmont av
—Levis S (Leida E) guard MMLInsCo h 736 Belmont av
Roby's Beauty Salon (Burreley-Rose Beauty Academy Inc) 1433 Main
Robyn James service man 95 Taylor h at Agawam
—Peter service man 95 Taylor h at Agawam
Rocca Hugo S (Genevieve M) welder Westinghouse h 11 Lorraine
—Simon (Ida) forester city h 13 Lorraine
Roccheggiani Romeo (Charlotte) janitor 122 Chestnut h 666 Dwight
Roccio Giuseppe (Antonetta) emp MDFCo r 182 Maple
Roccisano Caroline M priv sec ASCo r 44 Maynard
—Dominick J (Elizabeth) tool grinder G&BMfgCo h 44 Maynard
—Lawrence J (Eva P) toolmkr AmBCorp h 58 Acushnet av
Rocco Frank emp Spfd Hospital r 216 Pendleton av
Rochat Julietta A wid Charles A r 170 Berkshire IO
Roche Arlena E Mrs clk 53 Hillman h 60 Montrose
—Claire clk 485 Sumner av r 35 Carroll
—Edmund J (Isidora M) rem to Philadelphia Pa
—Edward (Marion E) emp AmBCorp r 116 Florence
—Ernest J (Marjorie S) chauf Stlty h 35 Carroll
—Ernest J Jr in US Army r 35 Carroll
—Frank emp US Govt r 52 High
—Frank D (Rebecca G) barber 75 Armory h 127 Spring
—George W (May C) clk 1414 Main r 42 Ledyard
—Gerald B (Marie S) ice creammkr 294 Plainfield h 100 Fenwick
—Jane h 2417 Main
—John B in US Army r 44 Dunmoreland
—Joseph E in US Army r 44 Dunmoreland
—Katherine G tchr r 44 Dunmoreland
—Margaret U (Roche & Moore) 308 Bridge 75 Horace
—Mary C office mgr and acct 759 Chestnut h 75 Horace
—May C Mrs bkkpr 3d fl 220 Dwight r 42 Ledyard
—Michael J (Maude M) clk 25 Sumner av h 44 Dunmoreland
—Mildred A married Walter C Goss Jr
—Nellie M h 57 7th
—Norbert E (Helen W) policeman h 107 Audubon
—William treas St Vincent de Paul Society Cathedral Conference 43 Edwards r 28 Pleasant
—William B in US Navy r 35 Carroll
—William C (Alice M) bus opr Stlty h 25 Hall
—William M (Katherine M) h 28 Pleasant
—& Moore (Margaret U Roche and Josephine E Moore) corsetieres 308 Bridge
—see Laroche
Rocheleau Margaret D leatherwkr 93 Orleans r 92 Buckingham
—Pearl F wid Guy C h (4) 280 Union
Rochette Annie A wid Victor h 909 Liberty
—M Irene bkkpr 1451 Main r 909 Liberty
Rochford Bertha E insp USA r 15 Ashland av
—Clara wid Martin P r 164 Woodlawn
—Donald (Mary) emp 1139 Main h 14 Banks pl
—Doris I clk 629 Main r 107 Division
—Ellen M clk G&BMfgCo r 90 Cambridge
—Everett J (Hilda R) tree surgeon park dept h 150 Kensington av
—Frank L (Elizabeth G) fireman SFD h 90 Cambridge
—James E in US Merchant Marine r 42 Thompson
—Jennie wid Earl W r 107 Daviston
—John (Carrie L) guard MMLInsCo h 1306 Berkshire av IO
—LeRoy J (Pearl E) garagewkr city h 8 Woodmont
—Mary M Mrs waitress 816 State r 31 Thompson
—Richard A (Margaret E) physician (310) 20 Maple h 42 Thompson
—Russell B (Viola C) far 1601 Parker h do
—Russell P emp USA r 1306 Berkshire av IO
—Ruth I clk MCCo r 1306 Berkshire av IO
—Stanley M (Mary M) chauf h 160 Abbott
—Stanley M Jr in US Navy r 160 Abbott
Rochira Antonio (Alda C) receiving clk Westinghouse h 13 Wilcox
—Edmond P in US Army r 13 Wilcox
Rochon Adlor E (Yvonne) mach USA h 55 Hampden IO
—Blanche h 491 Worthington

ROCHON
—Ernest L (Irene L) toolmkr USA h 124 Gillette cir
—Henry J (Matilda) insp Westinghouse h 100 Melrose
—Joseph Jr (Loretta) painter 17 Suffolk h do
—M Rebecca wid Adelard emp 919 Wilbraham rd r do
—Omer (Honora) janitor 33 Thomas h (2) do
—Peter (Lydia L) mach WECo h 12 Hemlock ct
Rock Albert C (Cecelia M) dentist (310) 293 Bridge h at Longmeadow
—Alice M emp TelCo r 31 Talcott
—Ann emp 165 Westminster r do
—Annie M wid Joseph r 58 Wellington
—Arnold W mach IMCo r 155 Tyler
—Charles H (Adeline M) butcher SRCo h 73 Bradford
—Clarence emp Westover Field r 1853 Main
—Dorothy A Mrs nurse emp 23 Maple r 3 Litchfield
—Edith P wid Arthur E tchr 75 Carew h 74 Belmont av
—Edson R (Hazel) dentist (222) 121 Chestnut h at Wilbraham
—Ernest E (Pearl R) chauf 437 Taylor h 147 Colton
—Frances M r 73 Bradford
—Francis J (Dorothy A) in US Navy h 3 Litchfield
—Fred J (Lillian J) bdg supt (218) 293 Bridge h 15 Braddock
—George F (Alice M) hide man SRCo h 31 Talcott
—Harold N (Emma M) route slsman GBCo h 328 Abbott
—Hattie B Mrs h 155 Tyler
—Margaret C acct h 130 Albemarle
—Nelson R janitor Federal Land Bank of Spfd h 34 Lebanon
—William (Charlotte) tool clk Westinghouse h 764 Liberty
Rocke Burton W (Hazel B) in US Army h 19 Lafayette
—Hazel B Mrs tchr 62 Franklin r 19 Lafayette
Rockefeller Harry C (Jessie M) slsman 302 Locust h at Hazardville Conn
—S Jay (Elizabeth I) telegraph opr B&A h 37 Wellington
Rockett Margaret Mrs emp 233 Carew r 176 Massasoit
Rockhold Fred (Ida) h (2) 169 Maple
Rockingham Cafe (Carmino Gareffa) 485 State
Rockwell A Ruth bkkpr 124 State h at Westfield

ROCKWELL CHARLES B
(Dora B) special agt Conn General Life Ins Co of Hartford (916) 1387 Main h at Longmeadow—See p 125

—Clarence S (Della M) emp Hillcrest Cemetery h 182 Parkerview
—Frances R Mrs bkkpr Baker Extract Co r 72 Fenwick
—Harriet O clk (23) 36 Court r 20 Cortland
—Roy r 21 Maple
—Theodora E wid Elmer Q h 8 Reed
—Theodore T in US Army r 8 Reed
—Walter R (Frances R) policeman h 72 Fenwick
Rockwood Ainsley D (Virginia B) time and motion analyst Westinghouse h 27 Woodlawn
—Allan B (Charlotte S) h 86 Amherst
—Allan B Jr in US Marines r 86 Amherst
Rocky's Hardware (Rocco J Falcone) 991 Main
Rocray C Alfred in US Navy r 399 Oakland
—Joseph A (Yvonne H) mach opr 15 Park h 399 Oakland
Roda Anthony P in US Army r 769 Union
—Dominick (Florence L) fireman SGLCo h 769 Union
—Patrick in US Army r 769 Union
—Theresa R clk IMCo r 769 Union
Rodak John R (Josephine) barber emp 1129½ State h 207 Wilbraham av
—John S (Mary S) mach opr CVMfgCo h 1623 Bay
—Mary S Mrs mach opr PM&GCo r 1623 Bay
—Sophie M clk MMLInsCo r 1623 Bay
Rodd Anna Mrs mach opr USA r 39 Church
—Lester F (Mary) guard USA h 321 Belmont av
—Wilfred J grinder AmBCorp h 63 Orchard
—Wilfred J Mrs (Mary) died Aug 12 1944 age 36
Rodda Charles (Madge E) rep (411) 115 State and v pres-sec (501) 1490 Main h 18 Manchester ter
—Charles M rem to Fayetteville NY
Roddy E Arline married Marshall Felton rem to NY
—James F (Elizabeth R) eng emp 3d fl 1200 Main h (4) 120 Long Hill
—Janice J clk MMLInsCo r (4) 120 Long Hill
Rodenhizer Harold A (H Alice) treas Production Credit Corp 310 State h at Wilbraham
—Howard K (Ida V) acct emp 4th fl 1253 Main h 210 Middlesex
Rodenizor Arthur W (Dorothy A) slsman 101 Albany h (2) 15 Armory
Rodensky Israel (Rose) peddler h 73 Cass
Roderick Antonio P (Elizabeth) in US Army r 63 Mulberry
—Edward J emp 674 St James av r 31 Bloomfield
—Elizabeth Mrs waitress r 63 Mulberry
—Ismay Mrs furn rms 43 Windsor h do
—Joseph F (Leah J) planner VNCo h 59 Spring
—Mary F wid Joseph tchr 62 Franklin h 31 Bloomfield
—Maude r 31 Bloomfield
—Viola Mrs housewkr h 225 Hancock
Rodgers Clarence C rem to Wichita Kansas

SALES
RENTALS
MANAGEMENT
HENRY M. CLARK CO., REALTORS
100 BROADWAY
TELEPHONE 7-0231
APPRAISALS
MORTGAGE LOANS

ALBERT STEIGER COMPANY
DEPARTMENT STORE—1477-1497 MAIN ST.

—Veda M labeler 45 Warwick r 29 Amaron
—see Rogers
Rodi Carmelo A (Caroline R) emp city h 16 Conklin
Rodier George A (Eliza C) elec SGLCo h 78 Saratoga
Rodigue Cecile married Kenneth Mabry
Rodimon Donald L r 76 Gresham av
—Elizabeth A wid Frank L h 237 Bay
—LeRoy F (Harriet M) powerman TelCo h 76 Gresham av
—Leroy D F (Marion S) in US Army h 8 Reed
—Pearl G clk 1295 State h at Hampden
Rodin Grace I wid Emil W h 121 Blaine
Rodman Robert (Phyllis F) in US Army 764 Belmont av
Rodney Ralph S (Theresa A) physician 17 Coleman h do
Rodolakis Harry S in US Army r 30 Carew
—Michael insp Westinghouse r 30 Carew
—Stephen (Amelia) press opr Westinghouse h 30 Carew
Rodowick Stanley P (Mildred E) foreman E Hartford Conn h 110 Norfolk
Rodowicz Stanley (Josephine J) trucker 2108 Columbus av h 18 Walnut ct
Rodrigue Rita A clk 124 State h at Holyoke
Rodrigues Anthony N in US Navy r 77 Westminster
—Cecil A (Alice) supv USRCo h (5) 35 Long Hill
—Manuel L chef Boston r 77 Westminster
—Mary wid Manuel h 77 Westminster
Roduch John emp B&A r 170 Sharon
Rodvin Louis r 75 Dwight
Rodzen Joseph J (Wanda V) in US Navy h 96 Orchard
Roe Hubert H (Hope J) proof reader 47 Federal h at Westfield
—Jesse (Beulah) rem to NY
—Louis (Pearl A) (Benton Park Package Store) 521 State h 2235 Wilbraham rd
—Pearl A Mrs (Benton Park Package Store) 321 State r 2235 Wilbraham rd
—Walter A draftsman USA r 1839 Main
—William emp USA r 33 Grays av
Roebuck Andrew (Evelyn M) chief clk 395 Liberty h 613 Dickinson
—John (Marie J) mech USA h 23 Agnes
Roeder Ruth R clk h (8) 109 High
Roesler Gwendolyn H Mrs clk (303) 1200 Main r 199 High
—Peter I (Gwendolyn A) in US Army r 199 High
Roessler Alfred W r 32 Byers
Rogalewski Rose A nurse emp (302) 1537 Main r 22 Howard
Rogalsy Peter P (Cleora N) insp USA h 23 Leete
Rogan Thomas C (Catherine L) in US Navy h (6) 399 Worthington
Roger Ernest emp MDFCo r 1340 Main
—James F Jr service man 359 State h at WSpfd
—Woodworth W h (92) 786 State
Rogers Abel E mach opr AmBCorp r 589 State
—Agnes W wid Apgar C h (1) 66 Sorrento
—Alice Mrs r 120 Alderman
—Alice M wid Frank J h 102 Wilbraham rd
—Allen B sta eng USRCo h 73 California av
—Arthur mech 55 Stockbridge r 1132 Main
—Barbara E supv TelCo r 81 San Miguel
—Bertha M in US Marines r 388 Page blvd
—Bertram H (Sadie M) construction foreman h 32 Myrtle
—Charles W in US Army r 81 San Miguel
—Clifford R (Rea S) r 38 School
—Donald E (Florence R) pressman Spfd Republican h 81 San Miguel
—Donald E Jr in US Navy r 81 San Miguel
—Donald P (Alpha M) biologist AmIntCol h 80 MassAv
—Donald W clk Westinghouse r 31 Stebbins
—Doris E clk SRCo r 83 Pine
—Dorothy F bkkpr Westinghouse r 32 Myrtle
—Edith Mrs tool designer WSpfd r 38 Westford av
—Edith M r (1) 66 Sorrento
—Edward F (Jessie M) Navy insp E Longmeadow and (Springfield Typewriter Exchange) 344 Worthington h 18 Blaine
—Edward J (Carrie J) ins agt (301) 145 State h at Suffield Conn
—Edward J (Mary T) emp A&PCo h (4) 38 Long Hill
—Elizabeth wid Daniel E r 65 Central
—Emory D chemist Chicopee r 122 Chestnut
—Etta R wid Russell emp 82 Central h 83 Pine
—Evelyn M Mrs clk 365 State h 83 Kenyon
—Florence B wid William G r 22 Reneclau
—Florence E Mrs counter girl 236 Bridge r 250 Dwight st ext
—Frances N priv sec Federal Land Bank h (7) 57 Federal
—Frank H (Alice R) trainman NYNH&H h 179 Oak Grove av
—Frederick (Caroline L) mgr (704) 1337 Main h 38 Oxford
—G Constance clk USA h (46) 198 Bowdoin
—George J (Shirley A) asst mgr Westinghouse h 543 Union
—George M (Evelyn) rem to Chicopee
—George S mach opr VNCo r 138 Spring
—George T watchman G&BMfgCo r 107 Spring
—Gerald R emp 60 Maple r 1695 Main
—Greta buyer 1402 Main h (3) 13 Edwards

—Harland H (Lucy A) installer TelCo h 157 Marion
—Harold L (Ethel R) ins slsman (801) 145 State h 66 Scott
—Harold L Jr in Royal Canadian Air Force r 66 Scott
—Harry rem to Pittsfield
—Harry J (Evelyn M) slsman 1502 Main h 101 Federal
—Harry L (Ila M) drill press opr 14 Napier h 79 Rosella
—Harvey L (Louise A) foreman USA Armory h at Westfield
—Helen dental asst (4) 333 Bridge h 38 Long Hill
—Hiram M (Elizabeth S) asst sls mgr h 51 Oxford
—Howard W in US Army r 157 Marion
—Hugh A Rev (Henrietta) pastor Third Baptist Church h 116 King
—Inez E housewkr r 56 Auburn
—J Anthony construction wkr r (8) 17 Congress
—Jacqueline L (Carol's Beauty Shoppe) 344 Bay 200 Marion
—James B (Anna S) prod asst USA Armory sq h at Hampden
—James J (Nettie B) mech 385 Liberty h 25 Olive
—Jewelry Store John H Drury mgr 1558 Main
—John A r 150 Lang
—John H in US Navy r 51 Oxford
—John O (Arline H) asst prod mgr AmBCorp h 65 Lansing pl
—Julia C h 38 School
—June A steno Federal Intermediate Credit Bank r 22 Howard
—Lena C clk (410) 36 Court r (1) 66 Sorrento
—LeRoy chef r 107 Spring
—Louis (Ethel G) dept mgr 1320 Main h (8) 3 Keith
—Louisa T wid Charles W h 24 Laurence
—Lucy L wid Joseph r (8) 17 Congress
—Lula P Mrs mech USA r 731 Union
—Lulu E h 127 St James av
—M Crosby (Marian S) chief editorial writer S Union 16 Fort h at WSpfd
—Mabel I wid William E emp 89 Leyfred ter r do
—Marie E Mrs waitress 1940 Main r (2) 2141 do
—Marion C bkkpr r 32 Myrtle
—Marion D married Norman Parmelee
—Mary wid Albert A h 110 Bond
—Mary F wid Charles L died Feb 28 1945 age 71
—Mary L steno MMLInsCo r 24 Laurence
—Mary T Mrs insp 56 Main r (4) 38 Long Hill
—Maude L wid Ira A grocer 15 Orchard h (13) 2147 Main
—Michael r 38 Warner
—Mildred C Mrs reporter S Union r 284 Draper
—Myra married Edward Anderson
—Norman H (Eva A) emp AmBCorp h 24 Bristol
—Obie L (Josephine R) mach AmBCorp h 190 Bowdoin
—Olin S (Marion L) grinder B-DCBCo h 36 Applewood pl
—Oscar B suburban editor S Union r 32 Byers
—Paul announcer WMAS r 574 Chestnut
—Paul P (Florence) draftsman USA r 54 Everett
—Phyllis E clk MMLInsCo r 106 Milton 10
—Priscilla M filer Chicopee r 110 Bond
—Raymond A (Leona) letter carrier h 290 Worcester 10
—Robert A (Margaret C) route foreman 45 Pomona h 79 Dana
—Robert L (Margaret A) sta eng USRCo h 56 Auburn
—Robert M (Norma S) janitor E Longmeadow h 31 Stebbins
—Russell L (Anita B) chauf 61 Franklin h 26 Washburn
—Ruth r 81 Mulberry
—Shirley nurse S Hospital r do
—Silas J (Hazel) mgr 36 Albany h at WSpfd
—Stanley fire alarm opr SFD r 17 Brighton
—The apts 158-160-162 Walnut
—Thomas O (Florence E) in US Navy r 280 Dwight st ext
—Warren L (J Ruth) linotype opr S Union h 51 Saratoga
—William A (Ella M) meat mgr 190 Main 10 h 104 Milton 10
—William E (Rebecca C) plantman 87 Albany h at E Longmeadow
—Winnifred E steno (713) 1387 Main h 896 Worthington
—see Rodgers
Rogerson Verah L clk 85 Chestnut h at Feeding Hills
Roginski Alexandra wid Frank cleaner 140 Chestnut h 112 Everett
Rogow Jacob (Sarah T) emp MBCo h 744 White
—Sarah T Mrs emp USA r 744 White
Rogowski Apolonia wid Michael winder LM&SCo h 23 Lowe 10
—Cecilia S Mrs children's librarian 44 Oak 10 r rear 28 Parker 10
—Edward J in US Marines r 23 Lowe 10
—Evelyn clk 425 Liberty h at Chicopee
—Francis P (Stella B) supt 36 Willow h at Chicopee
—Henry P mach opr 89 Logan h at Ludlow

—Leo (Cecilia S) in US Army r rear 28 Parker 10
—Stanley (Stella) guard USA h 138 Catharine
—Stella mach AmBCorp r 23 Lowe 10
Rohan Anna K wid Michael K r 251 Oak Grove av
—Bernard R in US Army r 14 Parkin
—Carl E (Isabella) plumber emp 31 Sanford h 251 Oak Grove av
—Florence A mach opr 296 Main r 57 Virginia
—Helen insp 33 Morris r 64 Temple
—Margaret r 14 Mansfield
—Martin J (Mary E) tiremkr USRCo h 5 Roy
—Raymond B (Lucy D) toolmkr Westinghouse h 14 Parkin
—Shirley L r 14 Parkin
—Walter J (Nora E) mech USA h 14 Summit
—see Roane
Rohde Carl P (Alice) rem to Clinton
Rohloff William A (Carolyn J) mach opr UNCo h (8) 329 Central
Rohmann Dorothy C Mrs h 28 Collins
—Paul A (Rosalie F) mach 2040 Columbus av h 49 Orchard
Rohrbach John H h 478 Union
—Margaret A wid Oliver died March 2 1945 age 74
—Oliver B mach Clinton r 478 Union
Rohrbaugh Roscoe tiremkr USRCo r 607 Chestnut
Roi—see King and Roy
Rojas Celia clk 1439 Main r 22 Howard
—Marie mach opr Chicopee r 26 Howard
Rokosz Albert (Lena A) forgers helper MDFCo h 123 Patton
—Anna (Armory Lunch) 144 Armory r 140 do
—Felix (Elizabeth A) assembler Westinghouse h 56 Everett
—Frances T waitress 144 Armory r 140 do
—Helen A bandwkr USEnvCo r 123 Patton
—Lillian H waitress 144 Armory r 140 do
—Martin (Anna) h 140 Armory
—Theresa F waitress 144 Armory r 140 do
Rolinski Anna I asst clk USA Federal h at Florence
Rolland Bernard W (Theresa O) apprentice toolmkr USA h 40 Edwards
—Harvey E (Julia A) chauf 1891 Main h 32 Grosvenor
—Joseph A (Florence) millwright 55 Stockbridge h 39 Morgan
—Lionel N (Pearl G) platform man RyEx h 37 Douglas
—Theresa O Mrs furn rms 40 Edwards r do
Rollend Alexander J (Della M) chef 800 State h 73 Sherman
—John D (Rita T) fireman SFD h 19 Batavia
—Leo G in US Army r 73 Sherman
Rollins Aubrey B emp SETCo r 128 MassAv
—Doris I Mrs clk 1379 Main r 38 Dexter
—Dorothy cafeteriawkr USA r 195 Norfolk
—E H & Sons Inc Albert D Kloges rep investments (611) 1387 Main
—Ellen H tchr 300 White h 30 Orleans
—Express (Howard E Rollins) 193 Arthur
—Florence C wid William C h 128 MassAv
—Frederick S (Mildred) mech WSpfd h 40 Kenwood ter
—George A (Dorothy H) clk PO h 195 Norfolk
—Gertrude F r 30 Orleans
—Harry (Lucille C) in US Navy r 175 Maple
—Helen L wid George S r 66 Mapledell
—Howard E (Ruth E) (Rollins Express) 193 Arthur h do
—Howard E Jr (Lillian) in US Army r 193 Arthur
—Hugh L (Florence M) chauf 1414 Main h 975 Boston rd
—James C (Verna S) florist Agawam h 48 Dearborn
—James R (Mary M) div supt Westinghouse h 104 Ontario
—Janet F mech Westover Field r 28 McKnight
—Joan A tchr music 104 Ontario r do
—Kenneth R (Laurette L) mech IMCo 128 Mass Av
—Lea E clk SF&MInsCo r 48 Dearborn
—Lelia Mrs emp 31 Elm h (2) 786 State
—Lelia H wid Frank benchwkr 45 Warwick h 4 Niagara
—Lillian Mrs office clk Westinghouse r 193 Arthur
—Merton H (Ella) traveling car agt 57 Liberty r inq do
—Phyllis M clk 1454 Main r 30 Orleans
—W Allen (Laura M) grinder VNCo h 27 Slater av
Rolly Beauty Supply & Equipment Co (Louis J Rolly) 72 Worthington
—Grace N Mrs (Tra-Wave Co) 72 Worthington h 255 Norfolk
—Louis J (Grace N) (Rolly Beauty Supply & Equipment Co) 72 Worthington h 255 Norfolk
Rolnick Maurice A (Mary) dairy mgr 2018 Main h 58 Grosvenor
Rolston Julia A wid Matthew h 100 Northampton av
Roma Ernestine S Mrs insp USA r 26 Wilton
—John E (Ernestine S) paper cutter BBNCo h 26 Wilton
—Meat Market (Ettore C Giovia) 330-336 Columbus av

We give S&H Green Stamps
Poole's Springfield Managed and Conducted for Over Thirty Five Years

FIELD, EDDY & BULKLEY INSURANCE
1200 MAIN STREET PHONE 4-1112 Fire -- Accident -- Auto

Roman Adam E (Frieda) (Allison Machine Co) (606) 33 Lyman r 38 Grosvenor
—Frank restwkr 1795 Main r 34 Greenwood
—George G (Mary E) in US Army h (6) 17 High
—Mary E Mrs nurse emp 11 High r (6) 17 do
Romaniak Caroline L child nurse NY r 106 Edendale
—Eugene in US Navy r 58 Murray Hill av
—Frank S (Katherine) tailor Chicopee h 58 Murray Hill av
—George M (Alice) emp S Bronze & Aluminum Co r 58 Murray Hill av
—John P (Anna M) janitor 23 Orborne ter h 106 Edendale
—Mary A bkkpr MDFCo r 106 Edendale
—Stanley dept mgr 1576 Main r 33 Edwards
Romanko Alice r 18 Dawes
—Daniel (Katherine) mail porter B&A h 18 Dawes
—Michele (Mary E) assembler 132 Birnie av h 95 Dawes
—Stephen in US Marines r 18 Dawes
Romano Diodato (Alfonsina) h 62 York
—Dominick (Cora M) assembler G&BMfgCo h 121 Parkside
—Frank A (Anna M) weaver h 27 Jenks
—Gaetano (Cesira A) emp 93 Orleans and tchr music 853 Main h do
—James (Madeline N) emp SGLCo h 41 Rutledge av
—Joseph L (Emilinda M) chauf 10 West h 79 Lebanon
—Joseph P (Ida C) eng SGLCo h 67 Marble
—Nicholas shipping clk ASCo r 67 Marble
—Patrick V (Mary J) eng USA h 259 Hancock
Romanoff Sidney (Zelma B) group leader Westinghouse h 24 Keith
Romanoski Edith E nurse S Hospital r 853 Chestnut
Romanowicz Frank A (Elsie B) selector 297 Plainfield h at WSpfd
Romanowski John (Catherine) painter 53 Kenyon h do
Romansky Doris C insp AmBCorp r 73 Roseland
—Dorothy insp Westinghouse r 73 Roseland
—Henrietta mach opr B-DCBCo r 73 Roseland
—Joseph F (Mary M) h 73 Roseland
—Joseph F Jr in US Navy r 73 Roseland
—Josephine winder AmBCorp r 73 Roseland
Rombold Adella T supt 23 Buckingham r do
Romboletti Carlo F (Helen B) in US Marines h 42 Florence
—Lena M Mrs mach opr 33 Morris r 42 Florence
—Remo R in US Army r 42 Florence
—Secondo G (Lena M) baker GBCo h 42 Florence
Rome Jacob S (Mary) assembler USA h 35 Brookline av
—Joseph (Rose) mach opr USA r 49 Calhoun
—Paul S in US Army r 35 Brookline av
—Samuel (Mardelle R) in US Army r 37 Spring
—Sherman L in US Army r 35 Brookline av
Romejko Alexander M (Rose A) mach opr WSpfd h 78 Cleveland
Romenko Alexander (Olga) mach E Longmeadow h 149 Bowles
Romeo Antonio P in US Army r 345 Belmont av
—Dominic insp AmBCorp r 256 Springfield
—Dominick F (Grace C) elev opr Westinghouse h 345 Belmont av
—Pasquale N (Rose J) mach 55 Emery h 72 Crystal av
—Salvatore C pocketbookmkr 93 Orleans r 345 Belmont av
Romiti Bruno P (Anna) bartender 536 Worthington h 112 Spring
Romito Angelo (Jennie J) (Frank Romito & Sons) 1010 Main h 23 Warriner av
—Anthony clk 1010 Main r 28 Warriner av
—Frank emp 1010 Main r 28 Warriner av
—Frank & Sons (Angelo Romito) grocers 1010 Main
—Theresa A winder Westinghouse r 28 Warriner av
Rommel Carl W (Irene S) clk 254 Bridge h 464 Chestnut
—Irene S Mrs clk 254 Bridge r 464 Chestnut
Romney Albert J (Anna) h 652 Dickinson
—Helen married Raymond Mayo
—Helenida spotter (414) 168 Bridge r inq do
Rona Leonard (Violet L) rem to California
Ronaldson G Richard (Frances A) in US Army h 8 Blake Hill
Ronayne Alice M clk TelCo r 86 Pearl
—David J (Mary B) in US Army h 9 Curn sq
—Elaine cutter 33 Morris r (13) 15 Saratoga
—Richard J (Anna A) heat treater PM&GCo h 86 Pearl
—Robert E (Priscilla W) in US Army h 103 Hood
Roncalli Albert J (Priscilla G) paper cutter PPCo h 65 Wason av
—Armand L (Virginia I) mach opr WSpfd h 33 Smith
—Egisto r 404 Armory
—Frederick R (Frances N) shoe repr emp 36 Harrison av h 404 Armory
—Nino radio repairman h (7R) 511 Main
—Norma I married Russell J Deadeau
—V Anthony (Rita G) shipping clk 42 Hampden h 47 Pasco rd 10

Roncarati Alexander L (Marjorie N) h 21 Eloise
—Doris E Mrs assembler 367 Worthington r (1) 4 Brigham
—Dorothy M mach opr USA r 75 Florence
—Edward F (Doris E) in US Army h (1) 4 Brigham
—Emidio A (Argia M) emp 171 Maple h 75 Florence
—Florence M married James P Orsi
—Gaetano P in US Army r 75 Florence
—Henry W in US Navy r 75 Florence
—Lino (Rina M) emp IMCo r 11 Olive
—Louis F (Rose) mach opr VNCo h 21 Eloise
Rondeau Catherine M emp 33 Morris r 83 Lebanon
—Della wid Eugene F died Nov 12 1944 age 63
—Edward J stock chaser VNCo r 1128 State
—Isabelle L Mrs h 1128 State
—Joseph E (Gertrude H) mech Westinghouse h 14 Burlington
—Lorraine R Mrs typist USA r 34 Leete
—Minnie wid Peter h (3) 144 Spring
—Thomas J (Yallie A) painter VNCo h 45 King
—Wilfred emp AmBCorp r 1797 Main
—Wilfred R (Lorraine R) insp E Longmeadow h 34 Leete
Rondinelli Pietro furnace tender S Bronze & Aluminum Co r 41 Ferry
Rondoletto Catherine P wid Anthony J h 15 Kibbe av
—Dominic (Lena M) h 341 Taylor
—Elvira C married Harold O Santolini
—Nita A mach opr 40 Napier r 341 Taylor
Ronin Albert (Anna B) farm hand r 15 Hollywood
—Anna B Mrs sec Guild Bag Co Inc 162½ Chestnut r 15 Hollywood
Ronk S Edward (Gertrude G) with Spfd Bank for Cooperatives 310 State r inq do
Ronnau Henry H (Anna) emp Westinghouse h 243) Roosevelt av
Ronzal Alexander J (Florence B) chauf StRy h 36 Edgemont
Ronzoni Angelo in US Army r 93 Roseland
—Anna M mach opr USA r 93 Roseland
—Joseph L in US Army r 93 Roseland
—Lorenzo R (Letizia J) lCmkr HGWCo h 93 Roseland
Rood Adolphus D (Ethelyn H) physician (238A) 146 Chestnut h (B) 138 Maple
—Agnes Mrs slswoman 17 Sanford r 1871 Main
—Arthur C in US Navy r 1526 Dwight
—Dexter (Emma M) emp US Govt h 199 Belmont av
—Gladys W r 60 Montrose
—Irma rem to Washington D C
—Joseph painter r 77 Walnut
—Mabel Mrs r 353 Wilbraham rd
—Madeleine A rem to WSpfd
—Mildred F Mrs h 1526 Dwight
—William R (Sylvia) rem to Longmeadow
Roode Marcia J Mrs bkkpr Tifft Bros r 100 Grenada ter
—Walter E slsman 115 Chestnut r 60 Pilgrim rd
Rook Grainme R in US Army r 83 Grover
—Susan K Mrs r 83 Grover
Rooke Eliza wid Walter W h 87 Lyndale
—George R in US Marines r 60 Newland
—Leonard P in US Navy r 60 Newland
—Norman F draftsman E Hartford Conn r 87 Lyndale
—Walter L (Bernadette A) roofer USA h 60 Newland
—Walter L Jr in US Navy r 60 Newland
Rookey Roy A (Simone B) in US Army r 2051 Main
—Simone B Mrs mach opr USEnvCo r 2051 Main
Rooney Alice L Mrs benchwkr Chicopee h 18 Quebec 10
—Arthur R (Janet A) cutter grinder CVMfgCo h 29 Wing 10
—Arthur W (Anna M) foreman CVMfgCo h 32 Kent rd
—Catherine Mrs h 45 Holyoke
—Catherine wid Thomas r 44 White
—Claire T slswoman 1434 Main h at Ludlow
—Dellenda A Mrs emp USRCo r 84 Orange
—Edward A letter carrier r 101 Orange
—Edward J in US Army r 84 Orange
—Edward T in US Navy r 82 Garfield
—Francis J brick mason r 68 Butler
—Grattan H (Mary M) in US Navy r 54 Catharine
—Henry J (Linda D) (Raleigh & Rooney) 23 Lyman h 82 Garfield
—Henry W slsman r 82 Garfield
—James J (Margaret H) bakers helper GBCo h 68 Butler
—James P (Nora C) clk B&A h (5B) 304 Union
—John E (Claire A) (The Pines Cafe) 732 Main h 110 Grenada ter
—John E (Dellenda A) in US Army h 84 Orange
—John P stock clk 1924 Main r 50 10th
—Joseph E r 5 Quebec 10
—Leo J in US Army r 5 Quebec 10
—Leonard W (Alice E) stock buyer E Hartford Conn h 68 Virginia
—Margaret emp USEnvCo r (230) 2142 Main
—Mary C clk Chicopee h 101 Orange
—Mary L married Frank J Rosso

—Michael J r 29 Wing 10
—Nellie M wid William J h 5 Quebec 10
—Redmond J guard 79 York h at Monson
—Sadie Mrs insp AmBCorp r 293 Dwight st ext
—William teletypist USA r 133 Maple
—William A r 29 Wing 10
—William F (Gladys M) police chief H L Handy Co h 50 10th
Roos Alexander (Bertha A) group leader Westinghouse h 321 Carew
—Anna wid John M h 378 Franklin
—Anna K wid Carl r 999 Sumner av
—C Edward emp MBCo r 49 10th
—Carl A (Hazel P) mach opr Westinghouse r 378 Franklin
—Caroline wid Peter C h 49 10th
—Christine E married Theodore W Leete
—Doris E clk WSpfd r 1189 Carew
—Earl F (Constance W) gang boss G&BMfgCo 44 Allen
—George E in US Army r 13 Coomes
—George S (Louise A) mach emp 11 Market h 12 Coomes
—George W (Ruth B) insp AmBCorp h 58 Suffolk
—Geraldine S clk 95 State r 1189 Carew
—John G (Rose E) mgr 3106 Main h 1189 Carew
—Maximilian (Valentine L) clk 668 St James av h 823 Carew
—Maximilian Jr in US Navy r 823 Carew
—Robert A in US Navy r 823 Carew
—Ruth B Mrs r 129 MassAv
Roosa George insp USA r 122 Chestnut
—Julia E Mrs emp 1414 Main r 28 Saratoga
—Ray L (Julia E) rem to Connecticut
Root Charles S (Edna S) foreman Westinghouse and (Chas S Root Mfg Co) 92 Dimmick h 53 Cloran
—Chas S Mfg Co (Charles S Root) hdw mfrs 92 Dimmick
—Doris A (Elizabeth W) gang boss USA h 96 Maynard
—Edna D Mrs rem to Belchertown
—Edna S Mrs clk Office of Price Administration r 53 Cloran
—Herbert C chief SFD h 56 Vermont
—John A (Mary S) elec emp 19 Broadway h 41 Whittier
—Lason comptometer opr Spfd r 32 George
—Leverne R (Edith A) in US Army r 160 Euclid av
—Lillian wid Walter F h 10 Myrtle ter
—Mabel S priv sec 1353 Main h at WSpfd
—Marion E Mrs mach opr USA r 50 Windsor
—Pauline M married Kenneth W Lanzer
—Richard C rem to Belchertown
—Roderick (Pauline A) in US Army r 49½ Pine
—Roy C rem to Belchertown
—Ruth H tel supv 180 Worthington h at Warren
—Shirley A married Lewis M Gentry
—Stanley A in US Navy r 53 Cloran
—Sylvia I emp ration dept The Third Nat Bank and Trust Co 1391 Main h at WSpfd
—Thelma G clk B&A r 32 George
—Walter (Marion E) in US Army r 50 Windsor
—William H deputy collector (344) 436 Dwight h (9) 43 School
Root's Express rear 162 Taylor
Roots Calvin L (Leona I) (Pine Point Welding Service) rear 38 Berkshire av h 38 do
Roper Arthur E (Elizabeth H) toolmkr 55 Stockbridge h 808 Sumner av
—Robert G (Mildred B) slsman h 654 Sumner av
—Walter F (Harriette N) (Roper and Broderick) (310) 1694 Main h at Longmeadow
—and Broderick (Walter F Roper and Walter M Broderick) mech engs (340) 1694 Main
Rorabuck Baldwin P emp G&BMfgCo r 3 Sumner av
Rosa John in US Navy r 340 Liberty
—John M (Gabriella A) molder G&BMfgCo h 340 Liberty
—Michael in US Army r (2) 40 Warriner av
—Porfsa seamstress 100 Alderman r 340 Liberty
Rosakis John (Asimo) emp VNCo h 1070 Dwight
—Penelope clk Westinghouse r 1070 Dwight
Rosate Angelo tailor emp 26 Vernon h (5) 17 Edwards
Rosati Albert E pres M & R Transportation Co Inc 23 Columbia ter r inq do
—August (Carolyn) (Forest Park Upholstering Co) 515 Belmont av h 16 Dickinson
—August (Dirce L) emp city h 422 Franklin
—Chelistina slsman 101 Taylor r 422 Franklin
—Constantine (Wanda P) cutter DMCo h 8 Gilman
—Dorothy A Mrs insp AmBCorp r 2616 Main
—Ector F (Clara) treas Massasoit Engraving Co (26) 77 Worthington h at E Longmeadow
—Iola mach opr USA r 422 Franklin
—John C mech Westover Field r 51 David
—Joseph (Esther) h 51 David
—Kermit R (May L) foreman 38 Columbia ter h 41 Claremont
—Rodney C (Adeline E) ins agt (2) 182 State h 524 Dwight rd
—Vira A r (4) 10 Wilbraham av
—Warren E emp (26) 77 Worthington h at E Longmeadow
Roscetti Anthony H (Florence) emp Westinghouse h 13 Plymouth

KASKO HOME FURNISHINGS, INC.
1865 Main Street MAYTAG *Sales and Service*
Have Your Old Washing Machine Rebuilt
Have it Look Like New Phone 3-3342

REAL ESTATE
INSURANCE
MORTGAGES
APPRAISALS
E. D. JOHNSON CO.
1562 MAIN STREET
Telephone 6-7294

Roscher Hildegarde emp bMTCo r 18 Hamburg
Roscoe Gertrude M Mrs cleaner ASCo r 61 Everett
—William E in US Marines r 61 Everett
Rose Alice M nurse 40 Orange r do
—Arthur S in US Navy r 18 Fairmount
—Beauty Shoppe (Mrs Rose Goosk and Blanche B Banasch) beauty shop 140 Spring
—Calvin in US Marines r 88 Catharine
—Charles (Margaret) lab h 112 King
—Claudia I clk MCCo r 1303 Bay
—Cora wid Elmer r 67 Dexter
—Courtland W (Juenea W) custodian 684 State h 88 Catharine
—Donald W (Anita I) mach 412 Albany h 31 Nottingham
—Edwin M (Beatrice S) mgr 130 Lyman h 52 Webber
—Ellen Beauty Salon (6-7) 1028 Main
—Fannie Mrs r 29 Ruskin
—Frances G tchr N Attleboro r 20 Ruskin
—George r 52 High
—George D letter carrier PO 17 Catharine h at WSpfd
—George J slsman h (2) 154 Carew
—Gladys E Mrs r 93 Dawes
—James M in US Army r 52 Wilbur
—Josephina R Mrs office sec (203) 44 Vernon r 42 Acushnet av
—Kenneth C in US Navy r 1303 Bay
—Lillian N comptometer opr AmBCorp r (1) 55 High
—Ludwig (Josephine R) in US Army r 42 Acushnet av
—Margaret M clk MMLInsCo r 112 King
—Market (Benjamin Lees) meat 1175 Main
—Michael J R (Margaret E) pres-v pres-treas The Wonderbar of Springfield Inc 15 Lyman v pres-treas Crown Hotel Co do and mach AmBCorp h 159 Belvidere
—Murdo J (Teresa M) emp 67 James r 112 King
—Norman F (Helen C) sls mgr New York h 133 W Alvord
—Oscar H (Fannie D) insp G&BMfgCo h (2) 2947 Main
—Paul A (Mildred L) eng USA Federal h at Hampden
—Ruby E nurse US Army r 52 Webber
—Stanley J (Ethel A) insp E Longmeadow h 163 Chapin ter
—Thomas C in US Navy r 1303 Bay
—Thomas U (Lerline C) setup man IMCo h 1303 Bay
—Viola M Mrs housewkr h 11 Woodbine av
—Wallace N (Marie F) rem to California
—Walter S (Pearl M) foreman VNCo h 87 Edgewood
—Wellington C (Florence E) chemical opr CVMfgCo h 31 Santa Barbara
—William A (Anna J) profiler AmBCorp h (1) 96 Marble
—William B (Agnes M) chef 2175 Main h 31 Saratoga
—William L (May A) h 853 Main
Rosebud Florists (Micha Gouron) 1587 Main
Rosecramp The apts 73 Franklin
Rosefelt James E (Elizabeth) coml trav h 35 Brown
Roseland The apts 330 Plainfield
Roselind The apts 59 Thomas
Rosell Kiddie Shoppe (Abraham Rosenthal) clothing 1804 Main
Roseman Claude (Louise) mech h 170 Sharon
—Cornelia Mrs assembler Chicopee r 170 Sharon
—John H (Willie E) in US Army r 29 Boylston
—Willie E Mrs bakerywkr 1540 Main r 29 Boylston
Rosemond Claude chauf 147 Chestnut r 256 Walnut
—The apts 38 Roseland
Rosen Benjamin (Lizzie) emp USA h 29 Brookline av
—Carl J (Elin V) toolmkr Westinghouse h 171 Bristol
—Gertrude Mrs emp Westinghouse r 17 Herman
—Lawrence C r 38½ Bancroft
—Lillian S tel opr WUTelCo r 17 Calhoun
—Mary r 470 Chestnut
—Nathan H (Gertrude) in US Army r 17 Herman
—Samuel (Lillian) grocer h 1446 Dwight
Rosenbeck Julia F wid William N r 3 Berendo
Rosenberg A Frederick (Leita A) mgr 1636 Main h 157 Bowles
—Ada clk 195 State r 33 Albemarle
—Adolph W (Nellie B) janitor 1621 Main h 38 Willard av
—Albert A (Rose R) supt 1924 Main h 62 Perkins
—Alyce slswoman 1320 Main r 44 Woodside ter
—August C painter 11 Dawes h do
—Barry (Ruth) in US Navy r 1968 Main
—Benjamin (Gussie) mgr 8 Stearns sq h 42 Whittier
—Carl E (Gladys W) supt SF&MInsCo h 31 Albemarle
—Charles (Anna E) delica 669½ Dickinson h 660 do
—Clara E cafeteriawkr MMLInsCo r 33 Albemarle
—Edward L r 362 Chestnut
—Frederick W (Minnie L) maintenance man 140 Chestnut h 222 Wilbraham rd
—Gussie Mrs (Union Wall Paper & Paint Co) 8 Stearns sq r 42 Whittier
—Harold W in US Army r 660 Dickinson
—Harry (Alyce) emp Samuel Black publishers h 44 Woodside ter
—Harry D clk 56 Reed r 168 Commonwealth av
—Henry A emp USA r 517 State
—Jennie E wid Samuel H h 362 Chestnut

—John J (Ruth A) (O K Chocolate Shop) 200 Wilbraham rd h 208 do
—Lloyd M in US Navy r 932 Belmont av
—Milton (Rhoda) in US Army r 81 Knollwood
—Minnie wid Ernest h 33 Albemarle
—Rebecca wid Samuel r 87 Bancroft
—Robert W tchr 235 State r 33 Albemarle
—Samuel M (Elizabeth) prod eng Holyoke h 767 Armory
—Simon (Esther) clk 1144 Main r 493 White
—Theodore Z (Rembrandt Studio) 1228 Main r inq do
Rosenblatt Donald N emp ordnance dept USA r 140 Chestnut
Rosenbloom Benjamin clk 157 Chestnut r 113 10th
—Harry (Augusta) (College Cleaners & Tailors) 14 Catherine and 134 State h 146 Chapin ter
—Irene emp B-DCBCo r 24 Jones
—Irving J (Lillian) asst treas Berkshire Upholstered Furniture Co and asst treas Barclay Furniture Co Inc 116 Liberty h 190 Commonwealth av
—Levi (Sarah) h 113 10th
—Rebecca wid William assembler 67 Boylston h 24 Jones
Rosenburg Frank E (Dolly) (Armory Hill Print) and (Armory Hill Target Co) 101 Chestnut h at Longmeadow
Rosenburgh Blanche D wid Frederick W h 56 Fort Pleasant av
Rosendorf Herbert lessee F C Roberts & Co 2243 Columbus av h 65 Belmont av
—Herbert Mrs (Anna) died Aug 21 1944 age 47
—Melvin J rem to NY
Rosenholm Carl E mech 34 Hampden r 113 Governor
—Mildred S assembler Westinghouse r 113 Governor
—Peter (Anna C) mach emp 34 Hampden h 113 Governor
Rosenkrantz Joseph K (Kate J) with Guild Bag Co Inc 162½ Chestnut h (5) 74 Grenada ter
—Milton J in US Army r (5) 74 Grenada ter
Rosenthal Abraham (Dorothy) (Imperial Upholstered Furniture Co) 1985 Main h 47 Somerset
—Abraham (Mildred) (Rosell Kiddie Shoppe) 1804 Main h 29 Clement
—Bertha steno (413) 36 Court r 47 Catharine
—Celia S Mrs sec Burreby-Rose Beauty Academy Inc 1433 Main r 143 Commonwealth av
—Howard (Lillian D) in US Army r 2474 Main
—Howard S in US Army r 29 Clement
—Max (Minna) clk SPM h 150 Leyfred ter
—Morris (Edith I) eng Chicopee h 182 Locust
—Philip M (Celia S) treas Burreby-Rose Beauty Academy Inc 1433 Main h 143 Commonwealth av
—Rita slswoman 1804 Main r 29 Clement
—Tobacco Co branch of Joseph P Manning Co Edward Goldberg mgr 117 Lyman
—Wolf (Celia) tailor 231 Bay h 47 Catharine
Rosenzell Rudolph F (Margaret K) die sinker USA h 31 Parkerview
Rosetta The apts 37 Sargeant
Roseter Kenneth M (C Adele) slsman 333 Columbus av h 309 Bay
—Milo S (Adrienne L) slsman h 186 Norfolk
Rosha E Clyde (Charlotte D) salvage man E Longmeadow h 15 Sorrento
Rosienski Edward F (Gertrude M) relief man 120 Oakland h at Will
Rosine Mary A wid Thomas F r 66 Ambrose
Rosinski Boleslaw J (Margaret S) rem to Holyoke
Roskuszka Jozef P (Marya H) h 19 Rapalus 10
—Paul P insp Westinghouse r 19 Rapalus 10
—Victoria H r 19 Rapalus 10
Roslund Gerda S Mrs cafeteriawkr MMLInsCo r 114 Waldorf
—J Edwin (Gerda S) carp h 114 Waldorf
Rosner George (Minnie I) mach opr PM&GCo h 40 Hancock
—Henry F (Evelyn E) route slsman 45 Pomona h 86 Merrill rd
—John G (Freda F) h 38 Hancock
—Norman G in US Navy r 40 Hancock
—Paul r 27 Bliss
Rosnick Hodess wid Israel died Aug 4 1944 age 76
—Jacob (Rachel B) slsman 52 Eldridge h do
—Julius (Esther B) meat and grocer 674 Dickinson h 10 Olmsted dr
—Rachel B Mrs sub tchr r 52 Eldridge
Rosoff Edith Mrs slswoman 1320 Main r 107 Jefferson av
—Esther Mrs clk 183 Pine r 4 Florence
—Israel (Esther) (Pine Delicatessen and Bakery) 183 Pine h 4 Florence
—Mary steno 55 Stockbridge r inq do
—Philip emp VNCo r 2882 Main
—Samuel r 174 Fort Pleasant av
Rosolinsky Harry (Jennie) h 1450 Dwight
Rosploch Dorothy E emp PM&GCo r 323 St James av
—Julia J emp PM&GCo r 323 St James av
Ross Albert (Florence D) in US Navy r 11 Standish
—Albert J emp 301 Taylor h 40 Locust
—Alberta J married Theodore Murray rem to Providence RI
—Alice G nurse 14 Summit h do
—Alice M clk (501) 293 Bridge r 40 Locust
—Alma wid Albert H h 44 Bristol

—Anna L Mrs cosmetic rep r (1) 292 Sumner av
—Arthur E (Ruth H) planning clk MCCo h 16 Harkness av
—Barbara A clk B&A r 49 Fort Pleasant av
—Bedding and Furniture Shops (Sayle M Myler) 1114 Main
—Bertha G steno Holyoke r 329 St James av
—Caroline I wid Elmer A h (1) 2851 Main
—Charles C (Alice S) railway mail clk h 379 Tremont
—Clemence M r 80 Linden
—Davida R clk MCCo r 42 Terrence
—Donald H in US Army r 159 Eddy
—Donald L slsman 395 Liberty h at Longmeadow
—Dorothy M steno TelCo r 40 Locust
—Douglas A (Catherine M) checker USA h 25 Vermont
—Douglas W died Apr 6 1945 age 46
—Edmond B h 80 Linden
—Edna H Mrs rem to Chicago Ill
—Edwin A (Leonie L V) assembler h 218 Oakland
—Edwin O (Katherine I) in US Navy h 29 Bloomfield
—Elizabeth A Mrs clk Westinghouse r 28 Randall pl
—Elizabeth R r 4 Benton pl
—Ernest (Elizabeth A) emp 55 Randall pl h 28 do
—Ernest D (Cora M) cement finisher r 64 Marble
—Faye wid John nurse (1) 31 Maple r do
—Florence D Mrs socialwkr Welfare Dept r 11 Standish
—Florence M office sec Renner-Davis Co r 159 Eddy
—Florence M wid Walter A h 159 Eddy
—Frederick (Ann L) coml trav h (1) 292 Sumner av
—George C (Helen F) layout man CVMfgCo h (1) 931 Worthington
—Gertrude A Mrs h 329 St James av
—Gertrude M Mrs slswoman 1502 Main r 37 California av
—Gladys P buyer 1477 Main r 1757 do

ROSS H L CO INC
WILFRID H JACQUES pres
HARRY L ROSS treas
INTERIOR DECORATORS
WALLPAPER
PAINT
5-7 Market tel 2-1323 and 3-5784—See p 193

—Harry (Ruth) foreman 32 Patton h (5) 83 Byers
—Harry L (Vesta N) treas H L Ross Co Inc 5 Market h 43 Northampton av
—Hattie wid Weston r 64 Denver
—Helen F Mrs supv VNCo r (1) 931 Worthington
—Helen L steno AmIntCol r 4 Benton pl
—Herve M (Ross' Sunoco Service) 135 Plainfield h at Westfield
—Iona C wid Douglas W h 1459 Bay
—Irene L r 120 Main 10
—Iver C (Viola V) toolmkr 412 Albany h 176 Phoenix ter
—J Gordon (Katherine) asst medical director and physician MMLInsCo 1295 State h at Longmeadow
—James F (Alice I) service mgr 500 Columbus av h 1446 Wilbraham rd
—James T (Ann A) slsman h 59 High
—John D lwyr (409) 1200 Main h at Holyoke
—John E acct GECo r 59 High
—Joseph A (Lorraine E) in US Navy r 44 Silver
—Joseph M (Edna H) agency auditor MMLInsCo r 70 Chestnut
—Joseph P supv CFalls r 26 Forest
—Kenneth S in US Army r 379 Tremont
—Kenwood solicitor (517) 1387 Main and in US Army r 36 Harkness av
—Leo G insp r 4 Benton pl
—Leslie G (Henrietta D) in US Navy r 155 Eddy
—Lillian C Mrs slswoman ASCo r 57 Lester
—Lorraine M sec to Frank W Quilty (404) 1423 Main r 40 Locust
—Louise B wid Gordon J h 121 Croveland
—Louise M wid Frederick C h (32) 40 High
—Mabel E adv mgr 1365 Main h 4 Benton pl
—Malcolm B (Mildred E) civil eng emp (426) Municipal bdg h 22 Wellesley
—Margaret Mrs (The Washing Machine Exchange) 33 New Dwight h at Agawam
—Margaret M wid David h 42 Terrence
—Marion A clk (506) 146 Chestnut r 159 Eddy
—Marjorie R comptometer opr WSpfd r 52 Herman
—Mary K asst post master Ludlow h (3) 685 State
—Merle C (Gertrude M) railway mail clk h 57 California av
—Mildred Y billing clk TelCo h 218 Oakland
—Minnie M wid Walter R r 153 Princeton
—Oscar N painter h 42 Kent rd
—Ralph O (N Irene) mach emp 70 Leete h 70 Wilmont
—Shirley I clk Colwell & Prentice Inc and copy writer 1387 Main r 120 Main 10
—Theodora M Mrs comptometer opr USRCo r 52 Herman
—Theodore R (Elizabeth M) insp USA h 30 Brigham
—Thomas (Lillian C) mgr WSpfd h 57 Lester
—Viola V Mrs office mgr (512) 1121 Main 176 Phoenix ter
—Walter A (Ella M) clk 1295 State h at E Longmeadow
—Walter B Mrs r 16 MassAv

The Union Central Life Insurance Co. 293 BRIDGE ST.
CHARLES S. MERRIAM, Manager
Telephone 4-3166

RALPH D. JONES, INC. CHRYSLER — PLYMOUTH
721 WORTHINGTON ST. TOWING SERVICE TEL. 6-6301 • Sales Distributors Service - Parts Wholesale Retail

ROSS WALTER C
(Maude E) lawyer patents and trademarks (517) 1387 Main tel 4-4615 h 36 Harkness av
—Walter Clifford Jr in US Army and patent lwyr (517) 1387 Main r 38 Harkness av
Ross' Sunoco Service (Herve M Ross) 125 Plainfield
Rosser Thomas M (Ann E) in US Army r 67 Colonial av
Rossetto Angelo (Anna) baker GBCo h 102 Gardner
—John J in US Army r 102 Gardner
—Milena winder AmBCorp r 102 Gardner
Rossi Adelaide M packer DMCo r 51 Cherrelyn
—Adolfo (Jennie T) janitor MMLInsCo h 51 Cherrelyn
—Antonio (Rosi) selector 297 Plainfield h at WSpfd
—Athos D (Hazel D) mfrs agt (306) 121 Lyman h 91 Allen
—Carmen in US Army r 93 Adams
—Domenic A (Clemantine) mech AmBCorp h 20 Taft
—Dominick dept mgr 1502 Main r 132 Chestnut
—Dorothy A mach opr DMCo r 51 Cherrelyn
—Emilio (Francesca) storekpr Westinghouse h 85 Norman
—Emma Mrs rem to Agawam
—Frances Y assembler 93 Orleans r 75 Saratoga
—Gino R in US Navy r 85 Norman
—James T (Ida J) mach IMCo h 35 Chapel
—John emp USRCo r 40 Byers
—John F in US Army r 20 Taft
—Lena J clk S Nat Bank r 23 Morgan
—Lillian A steno 45 Warwick r 85 Norman
—Marguerite T mgr WSpfd r 20 Taft
—Mario D (Dorothy) in US Army h 6 Brigade
—Peter J (Jeannette C) heat treater USA h 193 Hancock
—Rita Mrs clk 1197 Main r 41 Rutledge av
—Rudy (Rita) in US Army r 41 Rutledge av
—Vito A messenger TelCo r 126 William
—Vito D (Adeline) packer USA h 126 William
—William P (Angelina A) rem to WSpfd
Rossing Rudolph G (Wilhelmina) mach USA h 19 Harlan
Rossini Cesare mason h 36 Home
—Dorothy M office sec AmBCorp r 397 Eastern av
—Jennie emp Westinghouse r 36 Home
—John in US Navy r 36 Home
—Joshua (Elizabeth G) insp USA h 397 Eastern av
—Orlando R emp USA r 397 Eastern av
—Raymond in US Army r 36 Home
—Ruggerio (Rose) buffer PM&GCo h (5) 935 Main
Rossler Max T (Elaine A) in US Army r 51 Collins
Rossley John H elec emp 47 Sumner r 214 Fort Pleasant av
—Mary F Mrs mach opr USA h 40 Wareham
Rossmeisel Herbert parts slsman 721 Worthington h at Northampton
Rossmeisl Florence L Mrs insp USA h 17 Woodworth av
—Frank H (Helen) chauf h 22 Cortland
—Oscar J (Grace M) chauf city h 15 Nathaniel
—Shirley waitress 467 State r 17 Woodworth av
—Walter A (Dwena S) lieut SFD h 64 Balis
Rosso Dominic L (Nancy E) press feeder MBCo h 19 Morris
—Edward C in US Army r 50 Ashley
—Edward J (Marion K) in US Army r 18 Ashmont
—Frank J (Mary L) mach CVMfgCo r (3) 220 Pearl
—Frank T (Rose C) molder CVMfgCo h 50 Ashley
—John D (Rose D) clk Chicopee h 132 Orange
—John J (Josephine E) slsman 61 Franklin h 229 Quincy
—John J (Leontina L) coremkr CVMfgCo h 69 State st ter
—Mae A steno 201 Rowland r 50 Ashley
—Mario C (Jane W) expediter Chicopee h 58 Johnson
—Paris M (Kathleen F) tool supr USA h 108 Maynard
Rostek Leon (Mary) h 309 Chestnut
—Leon Jr r 309 Chestnut
—Mary Mrs emp 140 Chestnut r 309 do
—Walter J (Helen A) in US Army h 356 Franklin
Rostell's Brass Rail (Rostell C Wheeler) cafe 642 Dwight
Rostkowski Charlotte V married Walter Kocheck
—Eugenia emp IMCo r 44 Webster
—Lillian E r 44 Webster
—Mary wid Charles emp Highland Hotel h 44 Webster
—Mitchell V in US Army r 44 Webster
Rostowski Dominic A (Helen C) emp Westinghouse h 56 Webster
Rotary Club Theodore A Wiel sec 134 Chestnut
Rotatori Mariano emp MDFCo r 2942 Main
Roto Harold W (Ruth H) insp CVMfgCo h 20 Buchholz
—Helen Mrs timekpr E Longmeadow r 33 Webber
—Ruth H wid Charles A h 16 Saratoga
—Warren H in US Army r 20 Buchholz
Rotelli Rita C card punch opr USA r 43 Home
Roth C Nathan (Winona L) rem to Greenfield
—Charles S (I Shirley) supr Hartford Conn h 38½ Bancroft
—Eugene A (Lois B) service eng CVMfgCo h 23 Earl
—Helen Mrs sec Paramount Clothes Inc 1673 Main r 54 Virginia
—Henry C (Gladys V) tester Westinghouse h 13 Cameron

—Iris married Edward A Frank
—Irving E (Helena) pres-treas Paramount Clothes Inc 1673 Main h 54 Virginia
—William J (Pearl I) sheetmetalwkr Westinghouse h 81 Larchmont
Rothchild Irving (Anna R) (Rothchild Press) (204) 29 Worthington h 151 Draper
—Press (Irving Rothchild) (204) 29 Worthington
Rothenberg Joseph H (Anna M) mach emp 70 Leete r 420 Sumner av
—Solomon (Cecylia B) plater Westinghouse h (8) 24 Coomes
Rothery Albert r 121 Bellevue av
—Frederic A in US Army r 121 Bellevue av
—Paul R (Therese T) treas CFalls h 121 Bellevue av
Rotliford Martin J slsman 69 Pease r 40 Ingersoll Grove
Rotman Abraham L (Lillian R) (North End Auto Body Co) 1292 Dwight h 32 Merwin
—Hyman (Sophie) h 220 Chapin ter
—Jean asst mgr 1440 Main r 220 Chapin ter
—Samuel R (Rose R) (North End Auto Body Co) 1292 Dwight h 115 Mayfair av
Rothrock Harry died July 7 1944 age 60
Rothschild Siegbert (Nelly) slsman 1217 Main h 82 Hall
Rotkin Abby asst mgr ASCo r 32 Byers
Rotondo Antonio (Rosa) fireman 194 Worthington h 103 Central
—Margaret A emp 33 Morris r 103 Central
—Maria T clk USA r 103 Central
Rottner Jacob A (Edith S) h 63 Melha av
—Louis shoes 160 Hancock h 482 Chestnut
—Molly M clk 1402 Main r 482 Chestnut
—William (Rose) peddler h 74 Knollwood
Roubec Helen rem to Westfield
Roucalette Julie slswoman 1237 Main r 246 Pine
—Nellie wid George bakery wkr 1338 Main h 246 Pine
Rouette Romeo O (Mamie E) asst foreman WSpfd h 70 Orange
Roufogalis Anthony (Stavroula) baker Chicopee h 201 Wilbraham rd
Rougeau Exzelina O wid Anselm r 3025 Main
—Homer helper Chicopee r 83 Bradford
—Jeanne L wid Armand r 68 Union
—Leo J (Gertrude L) mech E Longmeadow h 147 Winton
—Margaret J wid Edmond slswoman 168 Main IO r 21 Hampden IO
—Raymond A (Marion I) in US Army h (5) 4 Massasoit
—Viola insp Westinghouse r 83 Bradford
Rougier Charles R (Anna B) emp (26) 77 Worthington h (2C) 304 Union
—Francis J rem to Plattsburg NY
—Paul D (Gilberte R) fireman SFD h 1111 Sumner av
Rouillard Bertha h (263) 2142 Main
—Catherine M Mrs steno (213) 1618 Main h at Chicopee
—Catherine M Mrs nurse USA r 66 Melrose
—Doris M clk 59 Hillman r 53 Thomas
—Edith M Mrs h 53 Thomas
—Henley G in US Army r 53 Thomas
—Lucien W (Catherine M) guard USA r 66 Melrose
Roukas George emp MDFCo r 79 Belle
—Mary W wid William A mach opr Westinghouse h 840 Carew
—Michael A (Penelope) cook 70 Liberty h 79 Belle
Rouleau Annie M r 140 Main IO
—Eugene J r 140 Main IO
—Josephine wid Joseph died Feb 15 1945 ag 87
—Leo J (Yvonne M) mach opr E Spfd h 24 Calhoun
—Romance R emp CVMfgCo h 140 Main IO
—Wilfrid emp Reynolds Metals Co r 61 Hampden IO
Roulier Adelard B (Lena) pres Palace Drug Store Inc 359 Dwight h 75 Pheland av
—Irene B steno MDFCo r 35 Harriet
—Rachel nurse S Hospital r do
Roulston Carolyn D Mrs r 35 Jefferson av
—David S (Emma L) emp AmBCorp h 178 Wason av
—Robert J in US Army r 178 Wason av
Roumeliotis Christos G died Nov 23 1944 age 47
—Jennie G wid Christos G h 70 Patton
Round Hill The apts 29 Arch
Rounds William E (Bertha L) painter 277 Dwight rd h do
—William W in US Army r 277 Dwight rd
Roundtree Della housewkr h 175A William
Roundy Harriet M Mrs r 84 Temple
Rourke Catherine wid John J h 16 Webster
—Dorothy J in WAC r 84 Marion
—Dorothy T nurse Mercy Hospital r do
—Ellen housewkr Longmeadow r 21 Nye
—Frank D (Victoria) mach emp Reynolds Metals Co h 34 Terrence
—Grace M h (7) 1728 Dwight
—Harold J (Joan E) tool grinder USA h 37 Barrison
—Hugh (Euphemia) tool atdt 630 Main h 574 do
—Irving J in US Army r 15 Richelieu
—John J Jr foreman RyEx r 16 Webster
—Joseph A (Hazel E) painter 15 Richelieu h do
—Joseph T (Dorothy A) installer TelCo h (5) 927 Worthington

—Lizzie K wid Michael J h (1) 118 Byers
—Margaret J steno Federal Tea Co r 16 Webster
—Peter L (Mayra R) h 14 Esther
—Sheila R clk (21) 1323 Main r 15 Richelieu
—Thomas T r 16 Webster
—Walter E (Alma J) foreman 1746 Columbus av h 84 Marion
—William E (Dorothy) mach CVMfgCo h 90 Kensington av
—see O'Rourke
Rousakis Michael mill hand USRCo h 44 Carew
—Theresa r 44 Carew
Rouse Florence A wid Charles V 16 Sachem
Rousell—see Russell
Rousella Joseph r 81 Bliss
Rousseau Beatrice I Mrs clk 46 Vernon r 402 Walnut
—Brayno shipper CVMfgCo r 48 Mason
—Celia Mrs emp 56 Main r 73 Spring
—Doris mach opr AmBCorp h 2942 Main
—Earl B (J Arlene) in US Army r (5) 131 Sumner av
—Edward D (Elmina A) gun stocker CFalls h 23 Santa Barbara
—Emery D (Shirley M) chauf 1168 Main h 7 Winthrop
—Eugene N (Catherine B) mech 2387 Main h 70 Patton
—Frederick U (Beatrice I) tool clk 55 Stockbridge h 402 Walnut
—Henry A (Valerie E) (Rousseau's Garage) 30 Elmwood h 6 Beaumont
—J Arlene office sec (916) 1387 Main r (5) 131 Sumner av
—Leo H (Clara D) timekpr G&BMfgCo h 87 Kingsley
—Olivine wid Oscar r 25 Orleans
—Paul (Marion) staff supr Westinghouse h 111 Rochelle
—Phillip A (Louise) (Home Appliance Co) 668 St James av h at CFalls
—Robert J (Mary I) tool and steel analyst Westinghouse h 1245 Bay
Rousseau's Garage (Henry Rousseau) 30 Elmwood
Rousselle Eugene E (Grace C) clk VNCo h (12B) 980 State
Rousso Vincent musician r 2809 Main
Routson Fernandus O slsman 95 Taylor h at E Longmeadow
—Norman slsman 95 Taylor h at E Longmeadow
—Paul H (Hazel M) mgr 95 Taylor h at Longmeadow
Rouvellat Justin A in US Navy r 40 Clarendon
Roux Alfred E (Simone) chauf 563 Liberty h 69 Sargeant
—Lionel in US Army 69 Sargeant
—Wilfred J (Emma C) bdg contr 121 Osborne ter h do
—Wilfred L (M Virginia) in US Merchant Marine h 227 Edendale
—see Rioux
Rovall Jerome E (Martha C) in US Army r 44 Brookline av
Rovatti Arrigo (Mary) in US Army h (3) 2782 Main
—Averardo M (Bianca C) h 24 Webster
Rovelli Anna Mrs (Rovelli's Restaurant) 170 Worthington r 23 Pearl st pl
—Attilio (Catherine) tchr music 26 Lombard h do
—Carl (Anna) emp 170 Worthington h 23 Pearl st pl
—Ernestine Mrs r 34 King
—Joseph (Anna) tailor emp 1502 Main h 97 Malden
—Nicholas P (Julia S) mach opr AmBCorp h 39 Wendell pl
—Thomas G (Joyce W) athletic director 55 Stockbridge h 57 Castle
Rovelli's Restaurant (Mrs Anna Rovelli) 170-174 Worthington
Rovitaille Emil A (Marion F) rem to California
Row Sydney A (Carolyn W) mgr 21 Logan h 124 Bristol
Rowan James K (Gladys T) h 196 Roosevelt av
—Johanna wid Patrick r 3124 Main
—Michael J (Elizabeth J) real est (9) 18 Vernon and (4) 40 High h do
Rowe Arthur E (Dorothy) rem to Rhode Island
—Catherine E emp PPubCo r 56 High
—Charles A barber h 187 College
—Dora J wid Carroll E steno Union Trust Co r 69 Caseland
—Dorothy E rem to Rhode Island
—Earl F (Regina H) rest 22 Walnut h 1161 Bay
—Everett J r 27 Elliot
—Floyd H (Emma C) rem to Wilbraham
—Frances R steno USA r 52 Waverly
—H S Payson (Florence C) 2d v pres-mgr bond dept Mass Mutual Life Ins Co 1295 State h at Longmeadow
—Harold C (Dorothy H) negotiator 95 State h 225 Norfolk
—Harold C Jr student r 225 Norfolk
—Herbert in US Army r 122 Hastings
—Ines D wid Frank S r 36 Acorn
—John H (Eva J) slsman 222 Chestnut h 52 Waverly
—Leonard W (Edith M) eng Chicopee h (7) 747 Columbus av
—Lily binder 93 Orleans h 1255 Berkshire av IO

CLEANING PRESSING REPAIRING FRANKLIN CLEANERS & DYERS Fur Storage
281 MILL STREET TELEPHONE 6-5449

HAMPDEN SAVINGS BANK MORTGAGE LOANS
Incorporated 1852 1665 Main Street — FHA and Other Monthly Payment Plans —
See Us First Savings Bank Mortgages are the Best

—Mark D eng B&M h (3) 38 Bradford
—Mark D Mrs (Nellie A) died Dec 14 1944 age 79
—Mary Mrs emp MDFCo r 28 Donald
—Paul K (Gwendolyn B) rem to Beverly
—Raymond filer WSpfd r 122 Hastings
—Ruth nurse S Hospital r 22 Worcester av
—Sarah wid George h 122 Hastings
—Sidney (Mary) foreman WSpfd h 28 Donald
—Theodore S (Bessie C) railway mail clk h 53 Belvidere
—Thomas G in US Army r 122 Hastings
—Walter r 171 Chestnut
Rowell Colie W (Jennie L) rem to S Carolina
—David J (Bertha B) polisher MCCo h 251 Main 10
—Elwin O eng B&M h 29 Buckingham pl
—Flora E Mrs r 44 Sumner av
—Leslie (Helen) mach opr USA h 10 Massasoit
—Mildred emp 164 State r 539 do
Rowits Doris C clk 1563 Main h (3) 147 Maple
Rowland Bertha office asst (314-315) 145 State r 35 E Alvord
—Grace L tchr Longmeadow r 38 Hobson
—H John mgr group dept Aetna Life Ins Co 3d fl 1200 Main r inq do
—Hubert M (Hedwig I) mach CVMfgCo h (7) 95 Oswego
—Joseph H (Diana) slsman h (B) 162 Maple
—Laura E emp MCCo r 38 Hobson
—Mary M nurse 14 School r do
—Robert J (Anna E) janitor USEnvCo h 76 Orange
—Robert L (Anne E) mach emp 70 Leete h 124 Winton
—Thomas W (Hazel B) letter carrier 436 Dwight h at E Longmeadow
—Warren S (Elizabeth F) janitor 220 State 38 Hobson
Rowlett Richard S (Helen W) major USA h 6 Armory sq
Rowlette Anne wid Patrick r 51 Oswego
Rowley Albert C (Mabel R) custodian 599 State h 27 Wellesley
—Alfred E (Bernice G) asst treas S Institution for Savings 63 Elm h 320 Plumtree rd
—Barbara M Mrs slswoman 1341 Main r 26 Merwin
—Clarence S (Jane) chauf 1075 Page blvd h 63 Merrimac av
—Doris P Mrs clk (310) 168 Bridge r 142 Devonshire rd
—Eunice E wid Robert H h 12 Manchester ter
—Eva M wid Harry O housewkr h 21 Crosby
—Evelyn E r 39 Greenbrier
—Glena M clk ASCo h 293 Dwight st ext
—Harold A (Helen R) press opr USA h 2580 Main
—Harriet M Mrs r 2174 Main
—Helen R Mrs emp USA r 2580 Main
—Ida A Mrs bkkpr Holyoke h 2752 Main
—James V (Marie E) asst foreman USA h 49 Crown
—Lorena E Mrs payroll clk 38 Walter h at WSpfd
—Milford D (Barbara M) foreman MDFCo h 26 Merwin
—Orville C (Hazel A) foreman MDFCo h 28 Eagle
—Robert H died June 25 1941 age 70
—Seibert L (Doris P) insp 338 Worthington h 142 Devonshire rd
—Seibert L Jr in US Army r 142 Devonshire rd
—William J F fireman SFD r 44 Miller
Rowson Charles r 29 Edwards
Roxy Clothes Inc Lawrence Goldberg mgr men's clothing 1610 Main
—Lunch (Anthony D Katsonis) rest 1156 Main
Roxy's Cafe John Adamusik pres-treas 2168 Main
Roy Agnes T timekpr LM&SCo r 241 Main 10
—Albina M emp 123 Chestnut h (310) 1303 Main
—Alexander J (Laura B) mech VNCo h 95 Marble
—Alida H office sec 218 St James blvd h 47 Los Angeles
—Alphonse polisher MDFCo h 10 Douglas
—Alphonse E mech's helper R&A r 60 Norwood
—Alphonse J in US Army r 17 Franklin
—Andrew F (Yvonne R) grinder AmBCorp h 66 Division
—Anna A wid Wilfred A r (4) 26 Cumberland
—Anna R Mrs health counselor 1300 State h 59 Hall
—Annette Mrs prod clk AmBCorp r 120 Central
—Annie A housewkr r 67 Biltmore
—Antoinette M R filer USA r 241 Main 10
—Armand W in US Navy r 1029 Sumner av
—Arthur W (Rita R) h 19 Cumberland
—Beatrice press opr BBNCo r 14 Terrence
—Belle L Mrs h 20 Eloise
—Charles A (Eva M) mach WSpfd h 43 Plumtree rd
—Charles E (Mildred E) mach AmBCorp h (25) 7 Noble
—Charles H (Alice M) in US Army r 80 Corona
—Cyril (May E) in US Army r 26 Nevada av
—Cyril J (Elsie E) linoleum layer 31 Hillman h 313 Hancock
—Delphis J (Laura M) mach AmBCorp h 66 Worcester av
—E Louise steno 21 Silver r 22 Crestwood
—Edward J in US Army r 156 Oak 10
—Elbie D wid George r 22 Sheldon

—Elizabeth wid John B r 14 7th
—Elzear C (Mary M) carp h 273 Centre 10
—Emery J (Marjorie) chauf h (D) 55 State
—Emil J (Lillian E) tool eng AmBCorp h 67 Biltmore
—Emile A dentist (203) 1537 Main h at Agawam
—Ernest J (Emma T) sls mgr 721 Worthington h at Suffield Conn
—Esther M prin Myrtle Street School r 907 Armory
—Eugene A mach r 20 Eloise
—Eva M Mrs mach opr 82 Central h 17 Franklin
—Fernand L clk 369 Worthington r 10 Douglas
—Florence O stitcher rear 88 Birnie av r 252 Berkshire av
—Fred h 156 Oak 10
—Fred (Leah L) r 11 Hillside pl
—Frederick toolmkr 55 Stockbridge r 35 Howard
—Frederick (Isabel) emp MBCo h 14 Terrence
—Frederick L (Katherine L) treas Chicopee h 51 Cunningham
—George A r 11 Hillside pl
—George H (Ktaherine V) (Roy's Service Station) 681 Dickinson h 81 Bryant
—George L (Ellen T) treas-gen mgr J G Roy & Sons Co 21 Silver h 22 Crestwood
—Geraldine F student r 22 Chestwood
—Germaine mach opr HGWCo r 1462 Dwight
—Ida B tchr 53 Elliot r 907 Armory
—Iris H wid R Alfred tester Westinghouse h 681 Armory

ROY J G & SONS CO

Joseph E Roy pres George L Roy treas-gen mgr contractors and builders office and yard 21 Silver See p 58

—Jeanne L emp Federal Land Bank r 51 Cunningham
—John B (Grace E) carp 241 Main 10 h do
—John L in US Navy h (4) 26 Cumberland
—Joseph A draftsman 83 State r 297 Springfield
—Joseph E (Laura M) pres J G Roy & Sons Co 21 Silver h 297 Springfield
—Joseph G in US Navy r 51 Cunningham
—Joseph G (Ida S) with J G Roy & Sons Co 21 Silver h 907 Armory
—Joseph U (Irene O) blksmith WSpfd h 38 Alfred
—Kathleen M student r 51 Cunningham
—Lea M wid Arthur rem to CFalls
—Leo supt 21 Silver h at Chicopee
—Leon E (Marie R) foreman DMCo h 50 Brunswick
—Leopold A (Joan A) supv 369 Worthington h 25 Eagle
—Linda H nurse BMTCo r 22 Smith
—Louis N (Yolande V) carp emp 33 Walnut h 1029 Sumner av
—Ludger L h 30 Farnsworth
—Mabel F r 717 Carew
—Marc G (Beatrice) emp USRCo h 33 Newland
—Margaret I r 22 Crestwood
—Marie M Mrs beauty shop 705-767 Dwight h (8) 328 Bradford
—Marshall Jr (Mary L) window trimmer Worcester r 717 Carew
—Marshall J Jr (Helen A) slsman Will h 63 Monrovia
—Mary E tchr Millis r 51 Cunningham
—Norman A (Gertrude M) painter h 14 Eldert
—Ovilia J (Julianna M) insp 3648 Main h at Aldenville
—Pauline A wid Pierre V r 78 Prospect
—Pauline I nurse Mercy Hospital r do
—Peter A (Dorothy W) in US Army h (5) 683 State
—Philip E in US Navy r 297 Springfield
—Phillip R in US Army r 881 Armory
—Rene C (Philomene F) mach AmBCorp h (3) 76 Mill
—Robert I in US Navy r 20 Eloise
—Roland A in US Army r 66 Division
—Romeo L (Antoinette E) foreman 21 Silver r 30 Farnsworth
—Samuel r 1015 Liberty
—Welly (Emma) real est 22 Eagle h do
—Wilfred (Fernande M) h 15 Douglas
—Wilfred (Josephine) grnder HGWCo h 1462 Dwight
—Wilfred A Jr in US Army r 20 Eloise
—Wilfred E (Julia M) glazier h 1015 Liberty
—William r 1967 Main
—see King
Roy's Service Station (George H Roy) gasoline 681 Dickinson
Royal Cafe (Irving H Gruskin and William Askinas) 2052 Main

ROYAL EXCHANGE ASSURANCE GROUP

Charles B Lomas agent 23 Elm—See Front Cover

—Henry L gear cutter WSpfd r 50 Dexter
—Indemnity Co Thomas W Dolan adjuster ins (242) 94 State
—Insurance Co Francis D O'Hearn special agt 3 Elm

—Laundry Co (George Volanakis) 2543 Main
—Metal Works (Louis Taub and Nathan Levart) auto radiator reprs 428 Worthington
—Quality Beauty Salon (Grayce C Clark) (208) 36 New Dwight
—Stores Inc Harry Swiren pres-treas Mrs Fannie E Swiren sec furniture 2076 Main
—Super Market (Philip Gootzit) 2092 Main
—The apts 3354 Main and 3 Salem
—Typewriter Co Inc Allen W Broden mgr 331 Dwight
Royce Bessie M teller S Safe Deposit and Trust Co h (15) 322 Union
—Burchard A (Sarah E) prod asst USA h 123 Commonwealth av
—Draper P (Charlotte M) tool supt IMCo h 184 Thompson
—Esther M clk 1414 Main r 274 Fountain
—Gertrude emp 62 Franklin r inq do
—Harold M slsman 179 State and heating eng 1294 Main r 2787 do
—Harriet r 81 Thompson
—Henry J (Luella W) chauf 65 Dartmouth h 412 St James av
—James D (Gertrude C) civil eng Fred T Ley Co h 87 Ellsworth av
—James D Jr in US Navy r 87 Ellsworth av
—Janette student r 87 Ellsworth av
—Julia F wid Frank died July 12 1944 age 78
—Lewis D Mrs h 193 Marion
—Robert E in US Army r 23 Abbe av
—Ruth M clk MMLInsCo r 23 Abbe av
—Superior Laundry Inc Karl W Gieseler pres-treas 21-25 Clinton
Royer Annie W Mrs mach opr CVMfgCo 29 Embury
—Madeline wid William A insp AmBCorp r 82 Calhoun
—Norman D in US Army r 29 Embury
—William W (Annie W) bricklayer h 29 Embury
Royland Clarence F (Irene S) chauf h 82 Calhoun
Royle Harry R (Bessie M) opr WMassElecCo h 64 Marlborough
Royston Anne E h 15 Keith
—Katherine J r 15 Keith
Rozanitis Peter (Mary) rem to Hartford Conn
—Peter Jr (Mary) (New Bridge Lunch) 60 Vernon h at CFalls
Rozkuszka John S (Josephine F) mach Hartford Conn r 31 Devens 10
Rozman Emil S (Cecilia) drop forger MDFCo h (4) 250 Liberty
—Jeanette S clk E Longmeadow r (4) 250 Liberty
—Walter in US Navy r (4) 250 Liberty
Rozum Walter mach r 2167 Main
Rozycki Stacia S clk USA r (7) 286 Union
Ruane Bernard A (Helen M) tester Westinghouse r 580 Armory
Rubash Janet A clk 1365 Main r 20 School
Rubb Anna A wid Henry G h 23 Kenyon
—Henry G died Apr 2 1945 age 59
Rubba Michele (Doris R) emp 195 Armory h 229 do
Rubeor Robert R (Viola M) pres Wesco Electrical & Mfg Co (512) 29 Worthington h (4) 124 Byers
Rubin Albert (Dorothy) sec New England Cafeteria 800 State sec Windsor Court Restaurant Inc 818 do h (8) 744 do
—Albert B (Florence R) pres-treas New England Fuel Sales Co 25 Bellevue av h do
—Bdg 1805-1811 Main
—Benjamin (Yetta) with Rubin Bros Inc 1807 Main h 130 Chapin ter
—Bros Inc Hyman A Rubin pres-treas whol dry goods 1807 Main
—David (Ruth T) in US Army r 44 Somerset
—Eddie S (Marion) plumber 453 Carew h do
—Elaine I Mrs steno 61 Franklin r 127 Olmsted dr
—Eli (Frances) (Factory Sales Co) 31 Ferry h 304 Commonwealth av
—Frances S Mrs h 2 Salem
—Harold H (Naomi R) pres-treas-gen mgr Springfield Coal Co 60 Hannon h at Longmeadow
—Harvey L (Elaine I) in US Army r 127 Olmsted av
—Herman (Jennie S) (Empire Furniture Co) 90 Worthington h 200 Locust
—Hyman (Blanche) slsman 72 Ferry h 54 Medford
—Hyman A (Diana) pres-treas Rubin Bros Inc 1807 Main h 314 Chapin ter
—Ida wid Nathan asst treas Springfield Coal Co 60 Hannon h 18 Bellevue av
—Irma G interior decorator 486 Bridge r 304 Commonwealth av
—Irving D (Freda N) in US Army h (3) 33 Long Hill
—Irwin emp USA r (24) 74 Patton
—Israel shoe repr 1189 Dwight h (24) 74 Patton
—Jacob r 43 Somerset
—Leon (Empire Furniture Co) 90 Worthington r 43 Somerset
—Leonard I in US Army r 453 Carew
—Lillian priv sec MDFCo r 54 Medford
—Milton in US Army r 130 Chapin ter

CITY COAL CO. Coal - Fuel Oils - Koppers Coke
145 ARMORY STREET - Tel. 4-7396

FIELD, EDDY & BULKLEY INSURANCE
1200 MAIN STREET PHONE 4-1112
Policies of Every Kind in All the Best Companies

RUBIN
—Paul (Isabelle) treas New England Cafeteria 800 State and treas Windsor Court Restaurant Inc 818 do h (3) 744 do
—Samuel (Bessie) (Rubin Sheet Metal & Roofing Co) 284 Chestnut h 56 Narragansett
—Samuel (Dorothy) pres Windsor Court Restaurant Inc 818 State and pres New England Cafeteria 800 do h (5) 744 do
—Sarah wid Joel h 43 Somerset
—Sheet Metal & Roofing Company (Samuel Rubin) 284-286 Chestnut
—Shirley L student r 304 Commonwealth av
—Sylvia nurse US Army r 453 Carew
—Zelda E priv sec (1) 34 Maple r 304 Commonwealth av

Rub-ine
E L Knowles Inc manufacturers 222 Hancock tel 2-2246—See p 181

Rubino Michael (Rosina C) in US Army h 86 Norwood
Rubinovitz—see Rabinovitz and Robinowitz
Rubinow Gerald M in US Marines r (1) 176 Orange
—Jeannette R in WAVES r (1) 176 Orange
—Samuel M (Ida) coml trav h (1) 176 Orange
Rubinstein Florence H steno (36) 1323 Main 77 Wayne
—Harry (Eve S) cutter Chicopee h (5) 69 Alexander
Rubinowitz Abram D (Anna) h 174 Fort Pleasant av
—Harry H (Dorothy A) emp PM&GCo h 262 Locust
—Joseph S (Elizabeth) h 16 Sterling
—Milton in US Army r 16 Sterling
—Walter in US Army r 16 Sterling
Rubner John in US Navy r 68 Roy
—William (Pauline L) h 68 Roy
—William J (Anna B) lapper AmBCorp h 38 Hamburg
Ruby Amelia clk 1592 Main r 1757 do
—Dominick (Ella M) grinder AmBCorp h 16 Hogan
—Edward C (Kathryn M) in US Army r 62 Clifton av
Rucinski Adam in US Marines r 766 Newbury
—Edward in US Marines r 766 Newbury
—Emil J in US Marines r 766 Newbury
—Kazimierz S (Eugenia A) upholsterer ASCo h 766 Newbury
—Mary R clk USA r 766 Newbury
—Walter A in US Navy r 766 Newbury
Rudd Annie wid Ernest h 4 Niagara
—Clare E wid Harry W r 33 Mattoon
—Earl in US Army r 4 Niagara
—Ernest L (Ruth E) laboratorywkr Westinghouse h 89 Judson
—Irene I adv artist ASCo r 4 Niagara
—Margaret draftsman 132 Birnie av r 4 Niagara
—Ross (Frances I) in US Army r 157 CornAv
—William (Elizabeth) molder's helper National Bronze Co h 178 Sharon
Ruddeforth Eugene J in US Army r 9 Corona
—Ruth E clk 93 Orleans r 9 Corona
—Thomas H (Delia M) molder Florence h 9 Corona
—Thomas H (Janet H) layout eng AmBCorp h 34 Putnam cir
—William (A Louise) molder Westfield h 188 Grayson
Rudden P Eugene (May L) h 35 Howard
Ruddock Alice M r 46 Portland
—Bertha M wid Edward D r 46 Portland
—Frank N (Lyda G) trucking 11 Roy h do
—Lewis E (Hettie L) slsman (300) 1252 Main h 46 Portland
—Stanley chef 3191 Main r 1340 do
—Stephen S (Alice R) stock chaser G&BMfgCo h 7 Piney pl
Ruddy James E Rev in US Army r 395 Chestnut
—Mary U tchr 45 Dewey h (4) 41 School
—Mildred C tchr 20 Lydia r (4) 41 School
Rude Ada M clk B-DCBCo r 22 Howard
—Caroline D wid Edwin G h 42 Sterns ter
—Margaret priv school Longmeadow r 42 Sterns ter
Rudin Elda wid Arthur seamstress ASCo r 33 Thorndyke
—Lilly tchr music 33 Thorndyke r do
Rudman Albert L (Jeannette) mgr 56 Reed h (5) 140 Belmont av
—Arthur Rev (Irene W) tchr and lecturer and pastor Grace Union Church N Wilbraham h 8 Providence
—Carl (Leah) tailor 437 White h 91 Carver
—Edward (Mollie) mgr 1488 Main r 40 Eldridge
—Herschel in US Army r (5) 140 Belmont av
—Jeannette Mrs grocer 56 Reed r (5) 140 Belmont av
—Morris (Ida) clk 434 Chestnut h 4 Darwell
—Ruth clk USA r 91 Carver
Rudolf William M (Eleanor K) in US Navy r 32 Tyler
Rudolph Agnes wid Paul r 224 El Paso
—Rudolph (Alice M) emp Highland Hotel h 20 Auburn
—Walter E (Emma M) mgr 23 St James blvd h at Holyoke
Rudzik Nichols emp Union Station 171 Chestnut

Rueben Rita M mail clk Westinghouse r 30 Narragansett
—Robert (Theresa R) slsman h 30 Narragansett
Ruel Arthur (Mathilda M) emp IMCo h 10 Prospect ter
—Ferdinand C (Eva R) benchwkr AmBCorp h 14 Richelieu ct
—Francis L (Anna K) policeman h 47 Ardmore
Rueli Carmelo lab r 19 Margaret
—Carmino G in US Army r 19 Margaret
—Catherine R radiowkr Chicopee r 19 Margaret
—Francesco (Josephine) chauf's helper 117 Gardner h 19 Margaret
—James T in US Army r 19 Margaret
—John F in US Army r 19 Margaret
—Joseph E (M Rose) timekpr SDFCo h 19 Margaret
—Thomas J (Dorothy) tire slsman 77 Dwight h 15 Margaret
Ruell Francis M (Leona A) shipping clk CVMfgCo h 399½ Main 10
—James J (Amanda) foreman USA h 41 Ardmore
—James J Jr in US Army r 41 Ardmore
—Kenneth J in US Army r 41 Ardmore
—Ruth M timekpr Westinghouse r 41 Ardmore
Ruet Henry emp 270 Liberty r (325) 2142 Main
Rutenacht George A (Mary B) insp G&BMfgCo h 48 Lincoln
Ruff George E Jr adjuster (203) 44 Vernon 30 Bellevue av
Ruffalo Berenice M Mrs comptometer opr TelCo r 39 Surrey rd
—Louis (Berenice M) in US Army r 39 Surrey rd
Rufino Joseph in US Army r 22 George
—Max P landscaper Spfd r 22 George
Rugani Argentina wid Casimiro h 325 Taylor
—Armentina chief clk (518) 115 State r 323 Taylor
—Domenica P wid Bruno J waitress 1198 Main h 29 Norwood
—Joseph C in US Army r 325 Taylor
Rugg Elizabeth M rem to California
—Herbert S emp 1514 Main r 98 Kimberly av
Ruggeri Augustus A (Catherine A) in US Army r 385 Orange
—Beatrice A emp USEnvCo r 115 Wilber
—Henry J (Frances R) mech USEnvCo h 115 Wilber
—Pietro (Primina) h 115 Wilber
Ruggieri Louis C (Vera) emp G&BMfgCo r 59 George
Ruggiero Antoinette L clk ASCo r 49 Auburn
—Jennie A r 49 Auburn
—Joseph in US Army r 49 Auburn
—Nicholas M sta fireman NYNH&H h 49 Auburn
—Rita S insp AmBCorp r 49 Auburn
—Ruth Mrs nurse emp 89 Belmont av r do
Ruggles Archie E (Dorothy D) slsman h (8) 103 Pearl
—Calvin H treas Carlos Ruggles Lumber Co (512) 1562 Main h at Wilbraham
—Carlos pres Carlos Ruggles Lumber Co (512) 1562 Main h 29 Sherman
—Carlos Jr (Kathleen L) v pres Highland Cooperative Bank 831 State pres Terminal Garage Inc 40 Liberty and asst cashier The Third Nat Bank & Trust Co of Spfd 1391 Main h at Longmeadow
—Carlos Lumber Co Carlos Ruggles pres Robert B Cowles v pres-sec Calvin H Ruggles treas whol (512) 1562 Main
—Dorothy D Mrs tchr 53 Elliot r (8) 103 Pearl
—Ella F r 103 Florida
—Everett H dentist (405) 44 Vernon h at Longmeadow
—Jean nurse S Hospital r do
Rugteri Mario A in US Army r 895 Belmont av
Ruhe Carolyn H in US Cadet Nurse Corp r 162 King
—Ernest H (Alma H) fireman SFD h 279 Ambrose
—Irene A wid Robert O clk TelCo h 21 Prince
—Owen (Nellie M) h 162 King
—William B (Maria) emp GICCorp h 19 Aberdeen rd
Ruhm Jennie A wid Reinhart clk 1414 Main h 67 Hollywood
—Sidney R (Helen C) in US Army h 122 Cambridge
Ruhmshottel Walter shipping clk 21 Logan r 188 Northampton av
Ruiter Hugh V packer AmBCorp r 15 Temple
Rule Andrew (Marjorie A) foundryman 9 Roseland av h 18 Lowell
—Paul S (Goldie B) clk 211 Worthington h 106 Dwight rd
Rulnick Harry (Betty) fruit and produce 1435 Main h 38 Texel dr
—Isidor in US Army r 1698 Dwight
—Melvin clk 1123 Dwight r 1698 do
—Saul M (Bessie) grocer 1123 Dwight h 1698 do
—Sidney in US Army r 1698 Dwight
Rumney Stanley H h 3070 Main
Rump Emil P h (58) 786 State
Rumpel Joseph (Adolphina) emp MDFCo h 126 Andrew
—Joseph Jr died Oct 3 1944 age 35
—Maximilian in US Army r 126 Andrew
Rumplek Frank J died June 19 1944 age 74
Rumplik Richard L (Phyllis I) in US Army r 39 Berkeley

Rumrill Louise A r 16 Sunapee
—Nella K wid Melville nurse 15 Girard av h do
Rundle James R (Thelma M) dist supr 201 Rowland av h 133 Ellsworth av
Rundlette Florence M Mrs clk 33 Morris h at Thompsonville Conn
Runnels Asher H die sinker MDFCo r 66 Temple
Runnells Arthur F (Ruth E) in US Army r 376 White
—Frederick J (Addie B) sergt police h 376 White
Running Carl L (Loretta D) in US Army r 73 Kenyon
—Loretta D Mrs clk MMLInsCo r 73 Kenyon
Runquist George A in US Army r 176 MassAv
—Kenneth C in US Navy r 176 MassAv
—Nils E (Esther J) plumber 176 MassAv h do
Runsdorf Albert L (May R) used boxes (6) 12 Sheldon h do
—Alice H slswoman 1890 Main r 67 Alexander
—Felix F (Anna) emp PPCo h 67 Alexander
Ruottolo Fiore J in US Army r 190 William
—Jennie M beauty shop 190 William r do
—Pauline wid Gennaro mach opr MBCo h 190 William
Rup Anna S mach opr r 45 Olmsted dr
Ruppel Agnes J wid John W h 262 Locust
—George C (Agnes A) radio eng Chicopee h 45 Spencer
Ruppert Jemima A Mrs furn rms 27 Sargeant and (Hotel Carlton) 2654 Main r do
—Richard A (Jemima A) sheet metalwkr CBWWks and mgr 2654 Main h do
Rurak Anthony J (Stella J) foreman SDFCo h (8) 26 Cumberland
Rusby Clifford J (Ruth E) set-up man USA h 47 Suffolk
Ruscio Anthony (Elizabeth) stockmkr 55 Stockbridge h 36 Duryea
—Frank (Angelina E) (Frank's Shoe Repair) 439 Springfield h 33 Biella
—Joseph (Barbara) gardener 65 James h 48 Biella
—Joseph Jr in US Army r 48 Biella
—Thomas (De Luxe Ladies—Gents Tailoring) 328 Worthington r 48 Biella
—Thomas J (Katherine) in US Army h 34 Duryea
Ruscoe William J (Frances I) fireman SFD h 3025 Main
Rush Charles H (Edith C) plate roller MCCo h 1455 Bay
—Cleon D (C Lillian) checker CFalls h 395 Parker
—Dean (Frances) builder and real est 392 Allen h do
—Edith C Mrs insp 55 Stockbridge r 1455 Bay
—George A in US Navy r 30 Switzer av
—John A r 28 Switzer av
—John A (Dorothy M) in US Army h (1A) 34 Magor rd
—John A Jr (Lillian M) foreman MCCo h 50 Switzer av
—Kenneth J in US Army r 50 Switzer av
—Lillian Mrs r 40 Edwards
—Lillian M tchr h 38 Meredith
—Mary L wid Christian h (52) 786 State
—Ralph H (Josephine M) asst mgr 41 Taylor h (2) 19 Edwards
—Robert B (Louise T) in underwriter 3d fl 1200 Main h at Longmeadow
Rushby Frederick J (Nellie M) clk Westinghouse h 205 Hancock
—Robert (Margaret N) emp 64 Howard h 38 Orange
Rushford Charles W (Bessie E) timekpr (320) 36 Court r 39 Bellevue av
—Florence A service rep TelCo r 469 State
—James P h 469 State
Rushia Adelard A (Annabelle T) in US Army h 95 Edgewood
—Annabelle T Mrs insp WECo r 95 Edgewood
—Euclid S (Lena A) (Sulphur Vapor Baths) (414) 175 State h 164 Draper
Rushing Willard (Margaret) rem to Des Moines Iowa
Rushlow Mabel E Mrs mgr 55 Congress r 75 Northampton av
—Mary Mrs r 25 Spencer
—Norman J (Mabel E) foreman 55 Congress h 75 Northampton av
—Robert C (Ethel E) emp VNCo h 25 Spencer
Rusiecki Amilia R married Raymond Yablonski
—Edward A (Sarah) mach r 30 Falmouth 10
—Helen insp Westinghouse r 565 Page blvd
—Michal (Katarzyna S) grinder CVMfgCo h 30 Falmouth 10
—Theodore K (Natalie) rem to Chicopee
Ruskaup Frederick C (Margaret E) master mech B&A h 8 Blake Hill
Russ Albert F (Pearl H) radiowkr Westinghouse h 844 Boston rd
—Edythe W Mrs ediphone opr Aetna Casualty & Surety Co r 17 Braddock
—Geraldine emp AmBCorp h 371 Dickinson
—Sherman W (Edythe W) in US Navy h 17 Braddock
Russell A Virginia emp PM&GCo r 75 Central
—Agnes B wid William r 726 Belmont av
—Alexander h 447 Hancock
—Alexander R (Winifred E) physician (317) 1570 Main h 30 Spruceland av

Diamonds Jewelry M. J. KITTREDGE, Inc. Silverware Watches
1354 Main Street

PRESTON and OLMSTEAD, Inc.
REPRESENTING THE TRAVELERS
THE WORLD'S LARGEST MULTIPLE-LINE INSURANCE COMPANY

—Alexander G (Janet M) mach VNCo h 181 Wilbraham av
—Alfred N (Agnes D) sta eng 263 Alden h 35 Malden
—Alice A tchr 972 Carew h 43 Thorndyke
—Ann Mrs r 3070 Main
—Ann N messenger Third Nat Bank & Trust Co r 121 Pineywoods av
—Anna E bkkpr 105 Greenwood r (4) 33 Arch
—Bennett student r 121 Pineywoods av
—Bentley J (Ellen V) gunwkr 55 Stockbridge h (2) 2690 Main
—Bernice A assembler Westinghouse r 53 Preston
—Bernice P school nurse h (5) 116 Byers
—Bessie H wid Abraham r (3) 29 Arch
—Blanche M wid Charles A slswoman 543 Sumner av r 35 Lawndale
—C Wesley (Marjorie C) mach MDFCo h 258 Locust
—Carleton J (Marion S) mech 883 Main h 726 Belmont av
—Cecilia M Mrs clk USA r 280 Orange
—Chester B supt GICCorp and treas John W Russell & Sons Co 47 Taylor r 71 Allen
—Claire P in WAVES r 35 Lawndale
—Clara P r 43 Thorndyke
—Clarence A (Florence G) h 245 Wilbraham rd
—Clarence C H r 206 High
—Clifford (Frances D) emp USA h 121 Quincy
—Conrad A (Mildred A) claim adjuster (204) 167 State h 35 Merritt
—David (Evelyn M) slsman WSpfd h 78 Jardine
—David (Ida D) emp USA h (4) 33 Arch
—Delia A h 1267 Dwight
—Donald A (Elfrida) quality control man Westinghouse h 9 Manor rd
—Donald E (Margaret T) assembler 55 Stockbridge h 120 Federal
—Donald W in US Army r 78 Jardine
—Dorothy Mrs G office mgr 61 Vernon r 21 Bronson ter
—Dorothy L married Sanford Bunell
—Edith Mrs emp USA r 27 Sargeant
—Edward (Cecilia M) in US Army r 280 Orange
—Edward F (Russell Funeral Home) 933 State h do
—Edward M watchmkr and musical instrument repr (215-216) 137½ State h do
—Eleanor E wid Edward J h 153 Phoenix ter
—Ella r 43 Sargeant
—Emma wid Charles r 33 Knox
—Esther A wid James W E h 61 Virginia
—Ethel wid Earl h 104 Mulberry
—Eva B wid Wilbur B h (19) 97 Spring
—Florence M typist USA r 153 Phoenix ter
—Florence M Mrs died April 14 1945 age 65
—Frances M Mrs slswoman 141½ Main r 106 Walnut
—Francis A benchwkr GFBCo h 44 Langdon
—Fred I (Rose M) insp h 103 Grandview av
—Frederick W rem to Worcester
—Fredrick stock clk AmBCorp r 42 Bay
—Funeral Home (Edward F Russell) 933 State
—George E in US Army r (3) 9 Melrose
—George E (Nora T) furn rms 78 Pearl and 41 Mattoon h do
—George F (Barbara H) in US Navy r 21 Ozark
—George F (R Pauline) usher 499 Sumner av h 35 Lawndale
—George M (Naomi C) gang boss USA h 205 College
—George R (Louise A) insp USA h 122 Marion
—Gladys H stitcher 93 Orleans r 61 Manitoba
—Grace L wid Waterman S C priv tutor h 79 Monmouth
—Guy H (Ruth M) polisher h (8) 294 Sumner av
—Harriet E proofreader PPubCo r 34 Armory
—Harry E mach opr AmBCorp r 11 Cumberland
—Herbert W (Josephine D) mgr 130 State h at Longmeadow
—Howard E (Dorothy G) mach adjuster USA h 48 Wait
—Irene A Mrs died Nov 27 1944 age 24
—Isline C Mrs h 2474 Main
—Irving S Jr (Caroline R) v pres-adv mgr Westfield h 218 Long Hill
—J Theodore (E Ann) rem to Connecticut
—James H (Laura E) h 34 Armory
—Jane L bkkpr 142 Eastern av r 103 Grandview av
—John B (Mary A) set-up man USA h 74 Everett
—John E r 1267 Dwight
—John E v pres The W A Castle Co 36 Taylor h 25 Carlisle
—John J emp USA h 75 Central
—John J (Katherine J) mason USA h 44 Underwood
—John J Jr in US Army r 75 Central
—John T (Enola F) cashier Aetna Life Ins Co (Life Dept) 3d fl 1200 Main h (5) 291 Sumner av
—John W clk 42 Emery r 150 White
—John W & Sons Co Mrs Nellie A Russell pres Chester B Russell treas machs 47 Taylor
—John Wesley packer h 150 White
—Joseph Rev rem to Lee
—Joseph E in US Army r 418 Chestnut
—June married William Hoppe rem to Longmeadow
—Justin W (Madeline B) emp VNCo h 121 Pineywoods av

RUSSELL
—Leo B (Alice) emp AmBCorp h 272 Edendale
—Leon (Esther L) draftsman USA h 89 Athel
—Leonard J (Allora G) trucking 53 Preston h do
—Leonard J Jr in US Army r 53 Preston
—Lillian A pocketbook mkr 162½ Chestnut 166 Dwight rd
—M Elsa tchr NY r 39 Ainsworth
—Margaret wid James H r 58 Dunmoreland
—Marjorie E clk 1916 Main r 2174 do
—Mary wid Edward r 933 State
—Mary E nurse emp (35) 36 Court r 44 Langdon
—Mary E Mrs h (5) 6 Jenks
—Mary F wid Patrick W h 39 Ainsworth
—Mary J in WAVES r 330 Plainfield
—Matthew (Dorothy G) pres-treas-mgr American Exterminating Co Inc (Amero Research and Sales Co) (Termite Inspection & Control Service) and (X Termador Co) 61 Vernon h 21 Bronson ter
—May R wid William J h 71 Allen
—Michael (Helen) mach HC&PCo h 19 Judson
—Mitchell W (Mary F) distribution supv SGLCo h 157 Dwight rd
—Myron emp MDFCo r 2463 Main
—Nellie A Mrs pres John W Russell & Sons Co 47 Taylor r inq do
—Nellie A wid Charles P h 101 Lakeside
—Nicholas N died July 28 1944 age 65
—Nicholas R (Margaret T) tester CVMfgCo h 78 Maynard
—Patrick R r 709 Carew
—Philip (Frances M) in US Army r 106 Walnut
—Ruth M Mrs clk VNCo h 116 Walnut
—Sam (Ella) mgr 1126 Main h at W Hartford Conn
—Simon J physician h 38 Berkeley
—Sonia waitress r 1838 Main
—Thomas emp Westinghouse r 42 St Lawrence av
—Thomas F (Florence W) h 67 Thornton
—Warren G (Winifred A) clk Socony h 59 Kimberly av
—Warren G Jr in US Army r 59 Kimberly av
—Wilfred E in US Navy r 53 Preston
—William emp CVMfgCo h Vincent
—William E in US Navy r 116 Walnut
—William E (Catherine I) mgr 57 Sumner av h 35 Cliftwood
—William E (Esther L) in US Army h Round Hill
—William F (Marguerite M) mach opr Westinghouse h 15 ConnAv
—William P molder Holyoke r 19 Annawon
—William P (Doris E) slsman 36 Taylor h (2) 16 Cumberland
—Willys E (Edith) rem to E Longmeadow
Russian-American Cafeteria Inc Gregory Troczuk pres-treas 719-727 Dwight
—Club 592 Dwight
—War Relief Nataniel M Harvey chairman 15 Market
Russmeisl Frederick mach CVMfgCo r 775 Worthington
Russo Americo A (Angie I) tchr 479 Chestnut h 272 Dwight st ext
—Angelina P Mrs steno 180 Lyman r 272 Dwight st ext
—Aniello (Antoinette) in US Navy r 5 Sackett pl
—Anthony A (Phyllis M) h 364 Liberty
—Bartolomeo (Virginia B) insp Westinghouse h 56 Terrence
—Charles in US Army r (13) 84 Spring
—Ida Mrs emp MBCo r 26 Niagara
—Italo linotypist S Republican r 77 McKnight
—Jerry S (Ida) in US Army h 26 Niagara
—John Jr in US Army r (13) 84 Spring
—John J (Philomena G) chipper S Bronze & Aluminum Co h (13) 84 Spring
—Louis D (Nina) shoe repr 1031 State h 77 McKnight
—Mary clk AmBCorp r (13) 84 Spring
—Mary Mrs married Adrian O Poulist
—Nicholas (Margaret) carp h 59 Eastern av
—Nunzio J (Marie L) shipping clk 401 Liberty h (6) 674 Main
—Ricardo J (Stella) in US Army r 376 Franklin
—Rose mach opr 162½ Chestnut r (13) 84 Spring
—Sebastiano Mrs emp 84 Central h 459 Union
—Stella Mrs insp USA r 376 Franklin
—Udy N clk 821 State r 59 Eastern av
Russwurm Ellen waitress r 2787 Main
Rust George r 17 Mattoon
—Howard A (Ina R) rem to Longmeadow
Rustici M Thomas (Grace B) ins agt (624) 293 Bridge h at WSpfd
Rustic Steve freight handler B&A r 1945 Main
Rustin Elizabeth J Mrs socialwkr Dept of Public Welfare r 50 Fort Pleasant av
—John H (Elizabeth J) in US Army and (Taylor Street Garage) 22 Taylor h 50 Fort Pleasant av
—Roger (Bluma F) (Taylor Street Garage) 22 Taylor h 104 Narragansett
Rutz Anna r 24 Chapin ter
Rutzala Walter F mach emp 156 Wason av h at Chicopee
Rutenber Ralph D Jr (Cleminette D) head master-pres-treas The MacDuffie School for Girls Inc 182 Central h 168 do

Ruth's Beauty Salon (Ruth E Mellor) (243) 196 Worthington
Ruther Frederick (Elsie S) news photographer S Union h 337 Commonwealth av
Rutherford Arthur W (Elizabeth B) grinder CVMfg Co h 679 Union
—Carita G library asst City Library r (44) 40 High
—Edith M wid John H r (44) 40 High
—Jessie in US Army r 82 George
—Lizzie F r 16 Nelson av
—Stuart G (Elizabeth M) pres-treas Construction Service Corp 989 Page blvd h 1446 do
—William (Frances) firetender B&A h 141 Essex
Rutkowski Alice S clk USEnvCo r 74 10th
—Charles in US Army r 74 10th
—Stella G emp 1166 Worthington r do
—Wladyslaw (Nellie) foundrywkr WSpfd h 74 10th
Rutkowsky Chester (Anne) rem to New Jersey
Rutland The apts 96 Wilbraham rd and 21 Rutland
Rutledge Wayne (Mildred) in US Army h 580 State
Rutter Frank W (Winifred A) slsman Hartford Conn h 985 Roosevelt av
Ruxton D Donald gen supt (910) 1387 Main h at Ludlow
—Edward J (Frances T) treas-clk Adams & Ruxton Construction Co (910) 1387 Main h 92 Marengo pk
Ruzicska Joseph J clk S Fort h (271) 2132 Main
Ryalls Edward J (Eleanor H) gaugemkr WSpfd h (5) 468 Liberty
Ryan A Grace office sec (47) 182 State h 114 Plainfield
—Albert emp AmBCorp r 1853 Main
—Albert E (Katharine L) mach emp 839 State h 69 Patton
—Alice L wid John M h (3) 216 Pearl
—Anna M married James Donnelly
—Anna M clk USA r 71 Dickinson
—Anna T Mrs insp Chicopee r 131 Butler
—Annie B Mrs janitor 1387 Main h 152 Quincy
—Archie A (Gertrude) foreman City h 49 Dwight rd
—Arthur C in US Navy r 32 Bay
—Basil W (Gloria M) in US Navy h 65 Moore
—Betty A r 102 Santa Barbara
—C Francis (Rose M) optometrist (214-215) 44 Vernon h 41 Reed
—Catherine r 1757 Main
—Catherine A pcls sec (501) 1490 Main r 49 Belmont av
—Charles carp USA r 63 Spring
—Charles (Gertrude) in US Navy h 10 Massasoit
—Charles E emp USA h 50 Plainfield
—Charles V (M Josephine) lawyer (534) 31 Elm h 46 Oxford
—Cornelius T 192 Santa Barbara
—Court Garage (Joseph M Karam and John J Ziter) 10 Ryan ct
—Daniel C in US Army r 1537 Carew
—Delia T wid Thomas h 47 Richelieu
—Dental Supply Co (William F Ryan) (306) 1537 Main
—Drug Co The Harry J Richard mgr 1834 Main
—Edward F (Philomena M) fireman SFD h 9 Audubon
—Edward J h 201 Riverton rd
—Edward J (Ann L) h (7) 218 Pearl
—Edward J (Bertha A) clk City r 20 Narragansett
—Edward T (Mary G) fireman SFD h 32 Bay
—Edward W (Gertrude F) policeman h 12 Biltmore
—Elizabeth A housekpr r 6 Eton
—Elizabeth M insp DMCo h (8) 6 Andrew
—Emily M clk TelCo r 78 Whittier
—Evelyn insp WECo r 40 Temple
—Evelyn M Mrs mach opr USA r 458 Dickinson
—Exorline wid Thomas r 27 John
—Francis J in US Army r 102 Santa Barbara
—Francis M in US Army r 679 Carew
—Frank emp MDFCo r 34 Greenwood
—Frank E (Eva C) miller USA h (5) 37 Thomas
—Franklin H (Bessie M) assembler AmBCorp h 168 Gilbert av
—George E Jr in US Army r 21 Massasoit pl
—George F (Frances B) ins agt 186 State h (7) 89 Oswego
—Gertrude C Mrs r 50 Plainfield
—Gertrude E Mrs slswoman 1621 Main r 49 Dwight rd
—Gertrude M Mrs steno (39) 1323 Main r 64 Fordham
—Grace clk (201) 1537 Main r 322 Chapin ter
—Grace A wid John J h 49 Belmont av
—Grace K wid Milton clk 7th fl 1200 Main h (8) 75 School
—H Irene slswoman 1365 Main h (E) 25 High
—Harriet F wid Thomas F r 53 Dartmouth
—Helen married Gordon Benjamin
—Helen L clk 1834 Main h 661 Chestnut
—Helen M clk TelCo r 114 Plainfield
—Henry (Annie L) oiler USA h 2 Lebanon pl
—Henry F emp Westinghouse r 24 Nelson av
—Howard F (Anna T) in US Army h 131 Butler
—James r 298 Central
—James in US Army r 20 Bradford

ALBERT C. WHITE, JR., INC.
293 BRIDGE STREET TELEPHONE 2-5109
COMPLETE
INSURANCE SERVICE

REAL ESTATE MANAGEMENT
SALES and APPRAISALS
MACMILLAN & SON
REALTORS
154 BROADWAY TEL. 6-8338
ALL FORMS OF INSURANCE
MORTGAGE LOANS

RYAN
—James D (Florence G) chief clk 309 Pasco rd IO h 2004 Wilbraham rd
—James F h 35 Berkay cir
—James F (Audrey M) set up man B-DCBCo h 216 Laurelton
—James H insp 55 Stockbridge r 71 Bryant
—James J (Lillian N) drop forger USA h 141 Warrenton
—James J (Ruth) delivery man 29 Worthington h 73 Willard av
—James J r in US Navy r 141 Warrenton
—James M in US Navy r 21 Massasoit pl
—James M (Bertha A) foreman TelCo h 38½ Harrison av
—James P (Mary B) in US Army r 212 Eastern av
—Jennie A wid Thomas F D h 266 King
—Jeremiah F (Anna C) mach MDFCo h 18 Crane
—John in US Navy r 21 Massasoit pl
—John student r (3) 23 Oak
—John r 106 Chestnut
—John emp B&A r 1839 Main
—John J (Antoinette R) set up man h 195 College
—John J (Florence M) emp city h 16 Harriet
—John M died Oct 4 1944 age 58
—John P in US Army r 192 Santa Barbara
—John P (June H) insp AmBCorp h (5) 224 Pearl
—John T (H Marion) photo engraver emp 1618 Main h 20 Itendale
—Joseph M Rev pastor All Souls Roman Catholic Church h 415 Plainfield
—Julia E nurse Providence RI r 678 Carew
—Julius A (Mary J) elec eng h 1000 Sumner av
—Katherine A clk USA r 21 Massasoit pl
—Katherine A wid George E h 21 Massasoit pl
—Katherine A wid Thomas J r 223 Pine
—Kenneth H h (544) 2142 Main
—Leon F (Gertrude M) h 61 Fordham
—Lester W (Flora M) emp CVMfgCo h 24 Nelson av
—M Louise steno 201 Roland r (3) 216 Pearl
—Margaret clk 95 State h (3) 73 School
—Margaret M h 27 Pearl st pl
—Margaret M Mrs office sec (315) 44 Vernon r (3) 23 Oak
—Marie A comptometer opr MDFCo r (5) 37 Thomas
—Martin A (Frances W) circulation mgr 32 Cypress h 28 Beaumont ter
—Mary housewkr r 1217 Parker
—Mary wid Patrick h 119 Federal
—Mary A r 110 Grenada ter
—Mary F r (30) 66 Oswego
—Mary M clk (207) 44 Vernon h 30 Foster
—Mary P tel opr TelCo r 322 Chapin ter
—Mary T Mrs emp USA r (1) 18 Hancock
—Matthew emp USA r 115 Magazine
—Matthew J (Alice R) emp USA h 679 Carew
—Matthew J Jr in US Army r 679 Carew
—Matthew P (Mary J) policeman h 206 High
—Michael J (Margaret M) asst supt USRCo h 25 Mayo
—Michael W (Anna C) slsman 152 Lyman h 71 Dickinson
—Mildred K wid Alfred J priv sec VNCo r 3025 Main
—Nellie A h 19 Pleasant
—Nellie T slswoman 1477 Main h at Westfield
—Nora A emp 36 Maplewood ter r do
—Patrick F (Mary C) bus opr StRy h 322 Chapin ter
—Patrick J h 20 Narragansett
—Philip J (Eleanor E) slsman h 41 Knox
—Rose M Mrs fitter 1502 Main r 41 Reed
—Ruth E Mrs office sec (534) 31 Elm h 42 Bryant
—Sarah emp USRCo r 47 7th
—Terrence C (Clare C) physician (324) 293 Bridge h 37 Atwater ter
—Thomas (Eunice B) janitor 415 State h 35 Itendale
—Thomas E (Margaret H) h (3) 23 Oak
—Thomas F died Dec 1 1944 age 74
—Thomas F (Gladys B) mach VNCo h 9 Haskin
—Thomas F (Irene P) brakeman B&A h 185 Oakland
—Thomas F (Margaret D) ins agt (412) 1200 Main h 66 Dearborn
—Thomas F (Mary T) tool crib man CVMfgCo h (1) 18 Hancock
—Thomas F (Minnie M) cafeteria wkr USA h 192 Santa Barbara
—Thomas J tester Westinghouse r 192 Santa Barbara
—Thomas W Jr (Margaret S) junior asst Windsor Locks Conn h 37 Lyndale
—Walter J (Madeline H) letter carrier 436 Dwight h at WSpfd
—William C (Muriel E) wire weaver CBWWks h 174 Bloomfield
—William E eng Washington D C r (3) 23 Oak
—William E (Myrtle N) supt Westinghouse h 1537 Carew
—William F (Ryan Dental Supply Co) (506) 1537 Main h at WSpfd
—William J r 120 Bradford
—William M guard RyEx r 30 Foster
Ryan's Blk 1834 1850 Main
Ryans Gertrude wid William r 175B William
Ryba John B (Stella C) in US Navy h 148 Eastern av
—Joseph J (Adele M) in US Navy h 148 Eastern av

Ryback Caroline V wid Joseph J (Ryback's Market) 753 Main h 751 do
—Louis J (Mary F) in US Army r 76 Spruceland av
—Mary F Mrs see Dillon Package Store Inc 754 Main r 76 Spruceland av
Ryback's Market (Mrs Caroline V Ryback) 753 Main
Rychlik Alexander S (Alice C) acct emp 4th fl 1252 Main h at Holyoke
Ryczek Helen J mach opr AmBCorp r 157 Goodwin IO
—Henry emp Wesson Maternity Hospital r do
—Rose A clk Westinghouse r 202 Westford av
Ryde Arthur E clk 13 Stockbridge r 519 Belmont av
Rydell Arthur T (Ellen) in US Navy h 66 Hall
—George G in US Army r 209 Orange
—Thorwald R O (Ida G) mill wright VNCo h 209 Orange
Ryder Blanche E Mrs supt 511 Main h (3R) do
—Clark W (Susan H) dist mgr (403) 175 State h 200 Oak Grove av
—Clayton D assembler USA r 91 Audubon
—Dexter B (Maude A) janitor 55 Emery h 91 Audubon
—Edward F receiving clk Highland Hotel r 41 Spring
—Ernest tailor 281 Mill r 79 Essex
—Frank (Lena C) foreman AmBCorp h rear 5 Ashley
—Frank Jr in US Army r rear 5 Ashley
—Frank L h 27 Warrenton
—Gordon L (Cora E) photographer Republican and Daily News h 106 Washington rd
—J Maxim (Martha F) adv mgr 16 Fort h 36 Marengo pk
—John mech r 95 Walnut
—Mary nurse Wesson Maternity Hospital r do
—Mary wid Fred h 79 Essex
—Myron C (Gladys J) tchr dancing 50 Spruceland av h do
—Phillips H in US Army r 36 Marengo pk
—Stewart A chemical eng MCCo r 133 Maple
—see Rider
Rydstedt George H emp 126 Liberty h at E Longmeadow
Rydz Wanda admitting officer S Hospital r do
Rygielski Jennie r 42 Everett
—Martin (Sally) mixer CFalls h 42 Everett
Ryland Dorothy M bkkpr 67 James r do
—Lilla M Mrs clk Thomas R Ryland Co 67 James do
—Nathaniel in US Navy r 128 Cedar
—Samuel P (Louise R) repair man WMassElecCo h 128 Cedar
—Thomas P (Lilla M) pres-treas Thomas P Ryland Co 67 James h do

RYLAND THOMAS P CO
Thomas P Ryland pres-treas Mrs Lilla M Ryland clk landscape contractors-sewer work 67 James—See p 88
Ryley Nona B wid Fred P nurse 3321 Main h do
Ryll Ann Mrs (Ann's Beauty Shop) 12 Orange r 242 do
—Edward H (Ann) in US Army r 242 Orange
Rynn Frank (Mary) h 90 Amherst
Rypysc Albert J (Rypysc Funeral Home) 130 Carew h at CFalls
—Funeral Home (Albert J Rypysc) 130 Carew
—Stanley J dentist (212) 121 Chestnut h at CFalls
Rys Ezelia E Mrs emp 627 State r 3231 Main
—Steven M (Ezelia E) in US Army r 3231 Main
—Wladyslaw A Rev asst pastor Immaculate Conception Roman Catholic Church r 25 Parker IO
Ryzewicz Eugene F in US Navy r 20 Clayton
—Frederick (Angela A) cleaner 21 Clinton h 20 Clayton
—Irene A beautician 15 Clayton
Ryzner Casimer J (Gladys C) lense grinder (412) 1490 Main h 32 Milton IO
—Joseph M (Apolonia A) mach CVMfgCo h 27 Champlain av IO
—Josephine A married Romeo D Fournier
Rzanca Louis emp 9 Roseland r 1054 Worthington
Rzasa Fred (Lena A) foreman 38 Walter h at WSpfd

S C MARKET (Samuel Clark) grocers 66 Hancock

S & A TRANSPORTATION
(Edward T Smart) general trucking 93 Broad tel 7-3777—See p 229
S & F Needle Works Inc George M Freeman treas latch needle mfrs 3d fl 329 Dwight
Saab Albert A (Superior Garment Mfg Co) 594 Dwight r 51 Charles
—Charles Jr in US Army r 54 Charles
—Charles A r 68 Temple
—Michael emp Westinghouse r 54 Charles
—Michael Abi Rev pastor St Anthony Syrian Roman Catholic Church h 50 Charles
—Paula G steno 95 State r 54 Charles
—Rose F Mrs h 54 Charles
Saabye Elsie R wid Herbert J h 343 Trafton rd
—Herbert J Jr rem to Texas
Saari Daphne L married David O C Higgins
—Emil (Lydia E) clk SF&MInsCo h 72 Mapledell
—George E in US Army r 72 Mapledell
Saba Edward G (Wanda J) prod clk Westinghouse h 48 Jenness

SABA
—Louis G (Sadie) mgr 80 Worthington h 91 Belle
—Nafie cashier 49 Lyman r 20 Springfield
—Rose wid George h 20 Springfield
Sabalewsky Nellie clk USA r 50 Church
Saber Olive M bkkpr Highland Hotel r 819 Worthington
Sabettini Leo R (Julia T) emp USA h 22 Brookline av
—Samuel (Mary R) in US Army r 15 Norman
Sabin Carl A (Eva S) asst counsel and lwyr MMLInsCo h 38 Renceiau
—George S (Tula R) treas-mgr United States Spring Bed Co 228 Birnie av h 443 Union
—Grace tchr 62 Franklin r (7) 159 Sumner av
—Henry R (Elizabeth R) dist mgr 87 Albany h at Longmeadow
—Lillian Mrs r 140 Chestnut
—Raymond J (Dorothy A) rem to Miami Fla
Sabourin Albert E (Emma O) carp AmBCorp h 22 Geneva IO
—Emeline Mrs cook h 12 Foster
—Henry A (Dorothy L) (Kemical Products Co Inc) 522 Page blvd h 40 Hamburg
—Jeannette A clk 1513 Main r 23 Arbutus
—Raymond E (Margaret M) fruit 353 Bay and assembler USA h 216 Boston rd
—Vivian E Mrs insp 93 Orleans h 23 Arbutus
Saccamando Charles (Mary) mach opr WSpfd h 35 VanNess
—Louis (Hedwega A) mach opr CVMfgCo h 50½ Mason
Saccavino Frank A (Edna M) asst gen mgr 385 Liberty h at Chicopee
Sacchelli John (Ines) maintenance man 1320 Main h 17 Bayonne
Sacco Benjamin J (Adeline M) repair man TelCo h 72 Belmont av
—Adeline V asst buyer ASCo r 72 Belmont av
Saccomando Antoinette clk 92 Eastern av r 255 Quincy
—Maria wid Salvatore h 255 Quincy
—Rose tester Westinghouse r 255 Quincy
—Viola P grinder USA r 255 Quincy
Sacenti Florence F r 41 Brickett
—Frances G packer 616 Berkshire av r 41 Brickett
—George F (Viola M) chauf 103 Lyman h 95 Governor
—Guido J (Mary) in US Army r 75 Bliss
—John chauf Oak Grove Cemetery r 104 Wait
—Louis J in US Marines r 41 Brickett
—Mario W emp BBNCo r 75 Bliss
—Mary Mrs conf 41 Brickett h do
—Mary wid Augusto P h 75 Bliss
—Virginia A bkkpr 1873 Main r 75 Bliss
Sacharchuk Luke (Catherine) janitor 1295 State h 586 Chestnut
Sachonchik Olga student 54 Madison av
Sack Jacob L (Helen S) mach emp 53 Emery h 39 Fountain

SACKETT BROS CO
William W Johnson pres Frank H Sackett clk-treas grading sewer sidewalk and concrete contractors 850 Worthington—See p 91
—Edward B (Alice H) h 230 Oak Grove av
—Eugene C clk 1514 Main r 24 Harvard
—Frank H (Grace B) clk-treas Sackett Bros Co 850 Worthington h 862 do
—Frederick W (Agnes D) in US Army r 18 Pemaquid IO
—Garry V Jr h (558) 2142 Main
—Harold (Dorothy) rem to WSpfd
—Henrietta wid Nathaniel P h 74 Ventura
—Herbert H (Jennette E) acct emp 4th fl 1252 Main h 114 Rochelle
—Herbert R (Bertha H) h 46 W Alvord
—Jacob R (Mabel M) deputy health commissioner and agt (35) 36 Court h (6) 71 School
—John M in US Navy r 45 Wilbraham av
—Josephine C wid Frederick C h 21 Auburn
—Marion W wid James C r 1083 Worthington
—Mona O Mrs rem to CFalls
—Richard B in US Army r (6) 71 School
—Richard C (Irene H) asst prod control mgr h 24 Harvard
—Russell D in US Army r 114 Rochelle
—Ruth V r 114 Rochelle

SACKETT'S LETTER SHOP AND TYPEWRITER EXCHANGE
Ralph H Cooke prop complete mailing service multigraphing and mimeographing-typewriters-rented and repaired (628) 10 Broadway and (628) 29 Worthington
Sacks William mgr 267 Chestnut r 47 Churchill
Saco Anthony D in US Marines r 14 Morris
—Emelio in US Army r 14 Morris
—Nicholas (Antonetta) h 14 Morris
Sacred Heart High School 34 Linden
—Heart Rectory 395 Chestnut
—Heart School 27 Everett
Saczawa Julia T clk 1477 Main h at Chicopee

BUILDING MATERIALS
WOODWORK
838-852 State Street
HAMPDEN-ELY CO.
PAINT & HARDWARE
CURTIS WOODWORK
Telephone 7-3501

WHITNEY INSURANCE ASSOCIATES WILLIAM A. HURLEY - DANIEL M. WALSH, Jr.
ALL FORMS OF INSURANCE 18 Vernon St. Phone 4-8241

Sadak Esper J in US Army r 109 Linden
—Freda benchwkr USA r 109 Linden
—George M in US Army r 109 Linden
—Joseph N in US Army r 109 Linden
—Michael A (Mary D) painter Westinghouse h 109 Linden
Sadik Anna M r 30 Gordon
—Fannie tchr 340 Sumner av r 30 Gordon
—Harry B (Florence) coml trav h 14 Taft
—Louis S h 30 Gordon
—Sarah asst cashier B&A r 30 Gordon
Sadlak Antoni N (Alfreda J) in US Navy r 28 Leonard
—John J (Katarzyna) grinder HBCo h 124 Congress gress
Sadler Bessie r 78 Charles
—Hyman M (Ethel B) painter h 78 Charles
—Jacob in US Army r 78 Charles
—Mayer (Dorothy) shipping clk 88 Birnie av h (3) 527 Main
—Milton (Bette J) clk USA h (3) 101 Magazine
Sadler's Drug Store Inc George Radner pres-treas Melba Radner sec 1131 Main
Sadlon Katerina wid Steven r 49 Wilmont
Sadowsky Herman (Rose H) (The Bridal Shop) 1249 Main h (G) 160 Maple
—Rose H Mrs mgr 1249 Main r (G) 160 Maple
Sadowski Alexander (Vivian) emp 17 Catherine h at Westfield
—Chester J in US Marines r 56 Orchard
—Edward emp 201 Rowland r 56 Orchard
—Frank (Josephine) grinder G&BMfgCo h 52 Nelson av
—Hattie B clk USA r 52 Nelson av
—Joseph F in US Army r 52 Nelson av
—Katarzyna M Mrs h 56 Orchard
—Marion B Mrs emp BSTWks h 20 Clyde
—Marion L Mrs mach opr r 117 Burghardt
—Peter F (Marion L) mach opr h 117 Burghardt
—Stanley P (Rose M) grocer 864 Dwight h 141 Bond
—Steven J (Florence E) toolmkr IMCo h 27 Waverly
Sady Estelle emp PM&GCo r 135 Spring
—Eva P Mrs h 171 Franklin
—Frank in US Army r 75 Parker 10
—Frederick J insp B-DCBCo r 86 Charles
—Joseph P in US Army r 86 Charles
—Selmon J (Anna S) foreman B-DCBCo h 86 Charles
—Stanley in US Army r 75 Parker 10
Saex Ruth E priv sec 1330 Main h at Holyoke
Safarik Edward J in US Army r 80 Grand
—Joseph J (Verna A) slsman H L Handy Co h 168 Euclid av
—William (Wilhelmina) filer USA h 80 Grand

SAFE DEPOSIT AND TRUST COMPANY
(Springfield Safe Deposit and Trust Company) Edward Kronvall pres Harold White Chester J Chambers v presidents Robert R Emerson v pres-treas Gerald N Hakes Edward Playdon Richard R Filley asst treasurers Eugene W Shaw trust officer Paul M Vining Gordon C Kibbe asst trust officers Beatrice E Patterson sec Mabel E Kronvall asst sec 127-131 State—See insert opp Springfield Safe Deposit and Trust Co Alphabetical Directory and p 45

Safety Service Garage (Alexander R Govoni) auto reprs 16 Fremont near Main
Saffer Abraham J (Hannah) pres WSpfd h 137 Bellevue av
—Charles (Fannie) mgr Holyoke r 14 Massasoit pl
—Isabel L Mrs emp 79 Maplewood ter r do
—Louis (Shirley S) h 53 Olmsted dr
—Moses (Mae) smelter WSpfd h 28 Bronson ter
—Shelden in US Army r 53 Olmsted dr
Safford Christabel L Mrs h 106 Wilbraham rd
—Dean W (Merle W) in US Army r 28 Blodgett
—John M (Ruth G) asst supt Fire Alarm Dept SFD h 28 Blodgett
—Julius M (Kathleen M) insp Westinghouse h 53 Colonial av
—Malcolm G in US Army r 28 Blodgett
—Merle W Mrs clk E Longmeadow r 28 Blodgett
—Minott W in US Navy r 28 Blodgett
Sagalyn Arnold J in US Army r 1 Florentine Gardens
—Irwin eng Boston r 1 Florentine Gardens
—Julian L (Margaret E) gage checker h 42 Eckington
—Lenore S student r 1 Florentine Gardens
—Raphael (Dora) (Forest Park Inn) 46 Forest Park av h 1 Florentine Gardens
—Robert V in US Army r 1 Florentine Gardens
Sagan John F (Pauline) winder Westinghouse h 54 Thomas
—Peter J (Cecile F) mach Reda Mfg Co Inc h 284 Franklin
—Stanley E (Minnie R) forger's helper MDFCo h 31 Alfred
—Walter J (Jessie M) drop forgers helper MDFCo h (31) 8 Waverly
Sagar Ernest (Nancy A) plater h 911 Armory
Sager Emma A Mrs h (80) 786 State
Saglimben Jack E (Corola M) rep PM&GCo h 112 Bay
Sagon Walter J (Helen M) mach USRCo h 18 Putnam cir
Sahpiro Esther E tchr 340 Sumner av r 297 Trafton rd
—Julius M insp Westinghouse r 297 Trafton rd
—Rebecca wid Meyer J h 297 Trafton rd
—Ruth priv sec 2387 Main r 297 Trafton rd
—Samuel Z miller VNCo r 297 Trafton rd
Sai Albert J (Stella A) stock clk CVMfgCo h 35 Daniel 10
—John rem to Longmeadow
—Julian (Cecelia F) shipper CVMfgCo h 23 Leyfred ter
—Stanislaw (Cecelia) emp CVMfgCo h 164 Hampden 10
Saidera Peter H (Bridget D) h 236 Locust
Saindon Homer H h (361) 2142 Main
St Aidan's Episcopal Church 8 Rollins
St Albin Anthony in US Navy r 537 Main
St Aloysius French Roman Catholic Cemetery entrance Page blvd 10 and 1273 Berkshire av 10
—French Roman Catholic Church 221 Main 10
—French Roman Catholic Rectory 215 Main 10
—French School 279 Worcester 10
St Amand Edmond weaver Holyoke r 899 Chestnut
—Eugene H (Elaine G) mason 48 Sheldon h do
—Jane E married John E Letourneau
—Leonard C (Ella J) foreman E Longmeadow h 130 Darling 10
—Leonard M in US Maritime Service 130 Darling 10
—Paul L (Louise L) painter 61 Farnsworth h do
—Paul L Jr clk Westinghouse r 61 Farnsworth
St Amant Albertine wid Oliver J r 30 Pasadena
—Charles senior service man 23 Pearl r 30 Pasadena
—Lorenzo mach opr USRCo r 30 Pasadena
St Amour Ernest E (Eugenie M) stock kpr AmBCorp h 41 McKnight
St Angelo John W (Loula) tool grinder VNCo h 64 Adams
St Anthony (Syrian) Roman Catholic Church 172 Liberty
—Syrian Roman Catholic Church Rectory 50 Charles
St Anthony's Church Parish Hall 172 Liberty
St Armand William J (M Lucille) rem to Canada
St Armond Romeo R (Josephine) in US Navy h 201 Wilbraham av
St Barnabas Episcopal Church 1008 Sumner av
—Rectory 37 Rangor
St Benedict's Catholic Cemetery Liberty c Armory
St Charles The apts 82-86 Pearl
St Clair Alfred (Barbara) maintenance man Somers Conn h 245 Quincy
—Charles H (Mary J) h 328 Allen
—Jane H steno 240 Plainfield r 328 Allen
—William (Gertrude A) in US Navy h (1A) 65 Manor rd
—William H Navy insp Holyoke r 328 Allen
St Cyr Alice M wid T Z H r 4 Johnson
—Bertelle H (Amber E) in US Army r 74 Ames
—Edward F (Mary) checker PM&GCo h 60 Clantoy
—Ernest M (Bertha M) asst foreman 412 Albany h 15 Grosvenor
—Florida M seamstress Chicopee h 17 Agate ct
—Henry W (Anita A) in US Army h 21 Thomas
—J Armand (Catherine L) buyer 1414 Main h at Longmeadow
—Joseph B (Mary) carp Spfd Bronze & Aluminum Co h 86 Mill
—Levi molder Spfd Bronze & Aluminum Co r 86 Mill
—Lodedan F (Marie E) dept mgr MMLInsCo h 37 Mandalay rd
—Patrick J (Lydia M) janitor 108 Byers h (1) do
St Denis Doris married James Hyfantis
—Lillian emp RyEx r 36 Saratoga
St Francis Louis N (Inez M) baker emp 361 Bay h 29 Florida
St George Albert J (Marie A) in US Army r 388 Chestnut
—George R (Marion M) tool supr Westinghouse h 78 Harmon av
—Greek Orthodox Memorial Church 2309 Main
—Greek Orthodox Memorial Church Parish House 2309 Main
—Marie A Mrs insp MDFCo r 388 Chestnut
—Mary h 43 Morgan
—Roche r 36 Willow
—The apts 228 Belmont av
St Germain Albert (Viola S) (St Germain Studio) (505-506) 1421 Main h at SHadFalls
—Alphery J (Beatrice E) mach opr BMTCo h 17 Greenwich
—Beatrice M clk 125 Armory r 32 Maiden
—Bernadette clk ASCo r 123 Pine

ST GERMAIN D J & CO
(D J St Germain) investment securities (501) 1490 Main

—D Joseph (Dorothy H) treas The Springfield Securities Corporation and (D J St Germain & Co) (501) 1490 Main h 12 Ingraham ter
—Execrs (Emma) carp emp 21 Silver h 3040 Main
—J Gordon far Monson r 12 Ingraham ter
—Joseph Z (Rose W) mach AmBCorp h 66 Algonquin
ST
—Nazair J (Julliette M) grinder PM&GCo h 138 White
—Remi molder CVMfgCo r 102 Bay
—Rose P wid Alpherie hairdresser h 123 Pine
—Studio (Albert St Germain) photographers (505-506) 1421 Main
—William O (Victoria M) stockkpr SGLCo h 32 Malden
St Germaine Adeline wid Earl A 12 Ingraham ter
—Antoinette r 2882 Main
—Cecile Mrs mgr 4 Lyman r 11 Sanderson
—Dorothy J student r 12 Ingraham ter
—Marie Mrs r 23 Winthrop
—Ralph (Cecile) in US Army r 11 Sanderson
St Guay Francis M de (Lucila G) dentist (706) 1562 Main h 114 Kimberly av
St Hilaire Adolph J (Annette M) pattern setter CVMfgCo h 88 Lorimer 10
St Jacques Audrey L asst mgr 1454 Main r 45 Littleton
—Delphis E (Celina M) emp MDFCo h 64 Grosvenor
—Elphege (Delcea) mech Chicopee h rear 12 E Hooker
—Emile J (Margaret M) mach opr AmBCorp h 22 Birnie av
—Ernest F in US Coast Guard r 64 Grosvenor
—Ernest F (Ora J) route slsman 45 Pomona h at N Agawam
—F Wilfred (Madeline) carp h 45 Littleton
—Hector J in US Army r 75 Worcester av
—Joseph (Winifred D) in US Army r 29 Bloomfield
—Madeline M slswoman 1454 Main r 45 Littleton
St James Episcopal Church 961 St James av
—Garage (E Alden Cordner) storage 425 St James av
—Methodist Church 3095 Main
—The apts 5 Oak and 573 State
St Jean Alfred E (Laura G) emp MCCo h 76 Cobb
—Armand (Virginia M) supt 292 Union h (3) do
—Armand Jr in US Army r (3) 292 Union

St Jean Arthur E
(Mildred E) (L W Howard) Easy Washing Machines and Ironers sales and service salesroom and shop 883 Allen cor Sumner av tel 6-6308 h at WSpfd—See p 234

—Edna M Mrs sec-treas Sommer's Motor Lines Inc (314) 1653 Main r 47 Knollwood
—Harvey rem to Florida
—Hermine wid Joseph died Jan 6 1945 age 82
—Leon J (Edna M) v pres Sommer's Motor Lines Inc (314) 1653 Main h 47 Knollwood
—Raymond P (Evelyn A) in US Army h (8) 277 Dwight st ext
—Roy in US Army r (2) 292 Union
St John Alice Mrs mach opr USA h 12 Richelieu ct
—Clarence E clk 201 Rowland r 12 Richelieu ct
—Cora B wid Joseph h 425 Harrison av
—Elizabeth P married Stanley Pajak
—Francis in US Navy r 101 Denver
—Frederick J (Gertrude M) mach CVMfgCo h 101 Denver
—Georgiana Mrs r "Barney Estate" off end Long Hill
—Hector B (Esther E) mech IMCo h 36 Hunter pl
—Horace O r 23 Emery
—Joseph B (Bertha E) mach CVMfgCo h 515 Berkshire av
—Louis Jr (Doris M) mach CVMfgCo h 93 Lyons 10
—Michael J (Jennie N) lab r 3 Ashley
—Walter L in US Navy r 515 Berkshire av
—William r 2000 Main
St Johns Congregational Church 69 Hancock
St Joseph's Convent 62 Elliot
—French Roman Catholic Church Howard Columbus av
—Normal College 62 Elliot
—Parochial School 1259 Columbus av and 43-49 Edwards
—Polish National Catholic Church 33 Prospect
—Polish National Catholic Church Rectory 44 Prospect
St Laurent Bernice M Mrs clk ASCo (9) 125 Magazine
—Blanche Mrs book insp 7th fl 29 Worthington h 695 Main
—Charles J (Bernice M) in US Army h (9) 125 Magazine
—Mary A wid Delors drmkr 36 Harriet h do
—Ralph J (Beatrice M) drop forger MDFCo h 59 Clayton
—Richard J (Antoinette M) carp Hartford Conn h 49 Thomas
—Sadie A Mrs h 1782 Main
St Ledger Clara wid Patrick P cook 31 Harrison av h (5) 97 Spring
—Elizabeth A bookbinder 220 Franklin h 19 Summit
—Ernestine T clk 3d fl 1200 Main r (5) 97 Spring
—John W (Julia A) emp 224 Franklin h (1) 130 Byers
—Joseph F lathe opr r 83 Dawes
—Julia A Mrs clk 95 State r (1) 130 Byers
—Margaret C nurse Health Dept r 83 Dawes
—Mary A wid John h 83 Dawes
—Mary L r 83 Dawes

KOPPERS COKE
PITTSTON ANTHRACITE COAL
145 STATE STREET
PUNDERSON
PHONE 4-5631
FUEL AND RANGE OIL
BITUMINOUS COAL
29 LOGAN STREET

FIELD, EDDY & BULKLEY
1200 MAIN STREET
PHONE 4-1112
Insurance Service

St Louis Almaguard married George Palanjian
—The apts 97 Spring
St Lukes Home (for working girls) furn rms 36 Spring
St Marie Alfred (Marie L) carp h 19 Hamburg
—Elphege D (Alzire) musician and tchr music 486 Belmont av h do
—Estelle M prod asst USA r 486 Belmont av
—George H painter r 410 Carew
—Gerald L (Vivian G) dentist Ludlow h 178 Brittany rd 10
—Harry r 78 Liberty
—Henrietta emp AmBCorp r 190 Worcester 10
—Henry (Edith E) stackwkr CVMfgCo h 190 Worcester 10
—Henry J in US Navy r 190 Worcester 10
—Joseph E (Thais M) auto mech 134 Cass h rear 513 Armory
—Madeline Mrs receptionist 93 State r 8 Brunswick
—Minnie E wid Samuel mach opr USA r 32 Myrtle
—Nelson F (Rhea D) elec Westinghouse h 44 Duryea
—Orville A in US Army r 486 Belmont av
—William H (Madeline E) in US Army r 8 Brunswick
St Marks African Methodist Church 36 Auburn
St Martin Aldege (Oxford Dress Shop) 7 Myrtle r 111 Westford cir
—Antoinette J pris sec 238 Dwight r 1nq do
—Bertrand (Beatrice J) (Springfield Millwork Co) 177 Page blvd h 115 Westford cir
—Ernest J (Rosalind A) elec DMCo h 211 Dorset
—Eugene W Rev pastor St Aloysius (French) Roman Catholic Church h 215 Main 10
—Ferdinand A chauf 355 Chestnut r 77 Alexander
—Frank (Dolores) custodian 434 Armory h 576 Newbury
—Fred A slsman 355 Chestnut 77 Alexander
—Joseph r 36 Willow
—Joseph (Corinna R) carp USEnvCo h 40½ Plainfield
—Joseph (Elmira D) h 111 Westford cir
—Mary steno 238 Dwight r 68 Fort Pleasant av
—Mary R wid Maurice J h 77 Alexander
—Paul J (Rita I) foreman MDFCo h 12 Eagle
—Peter R (Victoria M) molder Spfd Bronze & Aluminum Co h 64 Knox
—Rene E (Yvonne A) in US Army r 27 Medford
—Yvonne nurse 68 Fort Pleasant av h do
St Matthew's Convent 167 Berkshire 10
—Parochial School 197 Main 10
—Roman Catholic Cemetery Springfield Hamburg
—Roman Catholic Church 50 Pinevale 10
—Roman Catholic Rectory 52 Pinevale 10
St Michael's Cemetery State opp Berkshire av
—Hall and School 42 Elliot
—Rectory 260 State
—Roman Catholic Cathedral 240 State
St Onge Albert O (Rita S) clk r 73 Holly 10
—Frank r 118 Belvidere
—George in US Army r 17 Pequot 10
—H Frank (Ella M) asst mgr ASCo h 118 Belvidere
—Harvey N foreman GBCo r 75 Bradford
—Helen M Mrs clk E Longmeadow r 1311 Plumtree rd
—Joseph M (Edna M) (St Onge Variety Store) 484 Page blvd h 101 Lyons 10
—Joseph T (Florence M) mach opr WSpfd h 12 Wareham
—Louis E (Lavenia) coremkr CVMfgCo h 17 Pequot 10
—Omer A (Mabel C) seater CVMfgCo h 18 York
—Orphir E (Lillian L) mach CVMfgCo h 27 Montcalm 10
—Paul E in US Navy r 17 Pequot 10
—Romeo L (Lillian A) coremkr CVMfgCo h 17 Quebec 10
—Variety Store (Joseph M St Onge) 484 Page blvd
—Vincent C (Helen M) in US Army h 1311 Plumtree rd
St Peter Alfred A h 37 Sargeant
—Burton W emp NYNH&H r 162 Tyler
—Ernest A (Doris) draftsman 132 Birnie av r 34 Alfred
—Helen Mrs h 117 Cass
—Henry N (Ora B) mach CVMfgCo h 100 Nottingham
—Louis coremkr CBMfgCo r 91 Eastern av
—Louis J (Alice R) tool grinder IMCo h 136 Greenwood
—Malinda wid Arthur h 31 Alfred
—Marilyn J clk MMLInsCo r 51 Sheldon
—Marion L r 162 Tyler
—Mary Mrs matron 1400 Main r 136 Greenwood
—Roger W in US Army r 100 Nottingham
—Rose R mach opr VNCo h (8) 178 Carew
—Theodore A (Mary E) mach VNCo h 51 Sheldon
—Walter C chauf 870 State h 162 Tyler
—William (Anna T) mach opr Westinghouse h 87 Wilmont
—Wilmer J (Stella M) elec trucker CVMfgCo h (G) 61 State
—& St Paul Russian Orthodox Church 118 Carew
St Peter's Episcopal Church 15 Buckingham
—Parish House 50 Sherman

St Peters Harold H (Cora E) janitor 12 Hancock h (5) do
St Pierre Adelard G (Malvina) janitor 33 Lyman h 19 Cumberland
—Albert J in US Army r 19 Cumberland
—Arthur J in US Army r 48 Bancroft
—Catherine M Mrs slswoman 1502 Main 63 Federal
—Clara Mrs furn rms 344-350 St James av h 344 do
—Conrad E (Clarinda B) in US Army 1007 Berkshire av 10
—Edgar J in US Army r 316 Centre 10
—Edmour H (Dorothy R) toolmkr 1176 Main h 34 Amity ct
—Elmer elec USA r 24 Sherman
—Emile (Marie R) chauf 10 West h 47 Greenwich
—Eugenie M wid Aurelian emp LM&SCo h 218 Centre 10
—Eva L rem to Lawrence
—Ferdinand R (Wanda S) mach opr Westinghouse h 50 Everett
—Francis J (Catherine M) in US Army h (2) 63 Federal
—Gaston (Mary) (Quality Fur Shoppe) 162½ State h at Chicopee
—George (Marie A) funeral dir 570 State h do
—George A in US Army r 19 Cumberland
—George B Jr (Virginia R) in US Army 25 Willard av
—Henry J (Rita) brakeman B&A h 1 Fuller ct
—Irene A married Raymond Landry
—Irene J benchwkr USA r 218 Centre 10
—J Alfred Jr (Eleanor A) clk 222 Main 10 h 292 do
—Joseph A (Marie) mgr Hotel Kimball Barber Shop h 46 Bancroft
—Joseph A (Marie A) carp CVMfgCo h 389 Worcester 10
—Leo J rem to Ware
—Leon F (Margaret W) rem to Rhode Island
—Leon J (Mary M) warehouse supt 160 Rowland h 135 Albemarle
—Levi J in US Army r 389 Worcester 10
—Lillian G clk TelCo r 389 Worcester 10
—Lucille Mrs tire builder USRCo r 87 Pemaquid 10
—Lyonel W (Lucille) in US Navy h 87 Pemaquid 10
—Marcelle M comptometer opr CVMfgCo r 389 Worcester 10
—Mary W cashier (412) 1200 Main r 135 Albemarle
—Maurice G in US Navy r 389 Worcester 10
—Ralph cook r 15 Lyman
St Theresa School 2959 Main
St Thomas Aquinas (French) Roman Catholic Church 10 Waverly
—Aquinas French School (Parochial) 22 Waverly
—Aquinas Rectory 35 Harriet
St Vincent de Paul Society Cathedral Conference Charles J Vogel pres J Frank Tracy sec William Roche treas 43 Edwards
—de Paul Society Particular Council Charles J Vogel pres Maurice J Moriarity treas 43 Edwards
St Vincent's Mission House 210 Long Hill
Saintigre Leo soda wkr WSpfd r 1827 Main
Ste Marie William O (Lillian C) foreman AmBCorp h 105 Mobile
Saj Stephen P (Lillian B) in US Army r 924 Boston rd
Sajdak Anna housewkr r 343 Worcester 10
—Irene E nurse Wesson Memorial Hospital r 61 Genesee
—John (Victoria) emp CVMfgCo h 343 Worcester 10
—Mary wid Jacob r 117 Parker 10
—Rose Mrs h 61 Genesee
Sakakeeny George (Gladys L) in US Army 20 Long ter
Sakellis Leon H (Lillian M) auto parking 30 E Court h 74 Cleveland
Sakowski Alexander F in US Navy r 104 Everett
—Alexander J (Sophie P) metal cup washer Westinghouse h 104 Everett
—Frank W (Mary A) metal pourer Spfd Bronze & Aluminum Co h 120 Congress
—Jane M clk 12 Cass r 104 Everett
—John J in US Army r 128 Congress
—Peter emp 125 Dwight r 128 Congress
—Peter P (Antonia G) in US Army r 15 Rogers 10
—Sophie P Mrs cleaner ASCo r 104 Everett
Saks Anne E pris sec 1884 Main r (3) 70 Grenada ter
—Louis (Ida) h (3) 70 Grenada ter
—Philip E (Selma) lwyr (350) 31 Elm and 2d asst city solicitor (233) 36 Court h 37 Fountain
Sakter Gussie clk 1095 Main h at WSpfd
Salamano Angelo M (Emma A) prin eng USA h 175 Bowles pk ext
—Edward F (Emily M) mach opr h 17 Thornton
—Erminia wid Guerino drsmkr 563 Armory h do
Salame Frank r 26 Osgood
—James in US Marines r 26 Osgood
—Joseph in US Army r 26 Osgood
—Michael (Mary) h 26 Osgood
—Nemerie seamstress (300) 44 Taylor r 26 Osgood

—Samuel M (Josephine B) furniture Holyoke h 26 Osgood
Salamon Stanley W (Helen M) mach opr CVMfgCo r 34 Falmouth 10
Sale Henry R (Ethel G) cashier 58 Albany h 24 Olmsted dr
Saleeby Elias M (Eva L) supt Holyoke h 657 Cooley
—Nassif M (Adma) leather cutter 93 Orleans h 315 Chestnut
—William J in US Army r 657 Cooley
Salem Mitcheal S (Nafie A) r 21 Rimmon av
—The apts 19 Pearl and 2-4-6 Salem
Salemi Joseph (Anna) emp CVMfgCo h 204 Pendleton av
Saler Jules N (Ila B) mech eng Westinghouse h 115 Berkshire av
Salerno Frank emp USRCo 40 Byers
—Michele r 94 Shattuck
—Salvatore M (Annette P) compositor 340 Main h 58 Chilson
Sales Emilio (Sophie M) emp AmBCorp h 33 Quincy
—Peter (Mary G) mach USA h 100 Acushnet av
Saletnik Edward F (Ann M) aircraft wkr h 30 Fernwold
—Matthew (Antonina B) in US Marines h 168 Hampden 10
—Walter S (Mary S) shipper CVMfgCo h 4 Rogers 10
Saliba Elizabeth clk USA r 524 Liberty
—Joseph r 524 Liberty
—Lillian wid Joseph h 524 Liberty
—Mildred Mrs mach opr 4 Birnie av r 524 Liberty
—Nelson A (Mildred) in US Army r 524 Liberty
Salier Louis P (Germaine) meat 166 Hancock r 190 do
—Mary R clk 166 Hancock h 190 do
—Ugo D mach opr BMTCo r 190 Hancock
Salisbury Albert R (Gertrude W) branch mgr 22 Hancock r 48 Hobson
—Henry D (Vera M) rem to WSpfd
Salit Albert A (Bessie C) slsman 1139 Main h 74 Belmont av
Salli Augustino B (Anna M) r 75 Parker 10
Salls Elizabeth M wid Percy A N nurse 45 Rochelle h do
—Olive H tel opr TelCo r 45 Rochelle
—Russel C in US Army r 45 Rochelle
Sally's Restaurant (Salvatore Ratchilla) 863 Main
Sallyanna Sandwich Shop Inc Harry D Mehlman prestreas Eva Mehlman sec 34 Harrison av
Salmond Alexander R (Yvonne M) foreman USA h 140 Wellington
—David (Mary S) in US Navy r 21 Enfield 10
—Mary S Mrs clk LM&SCo r 21 Enfield 10
Salo Bruno in US Army r 36 Eddy
—John (Hildur M) pres Springfield Body & Welding Co 147 Taylor h 39 Carver
—Reno in US Army r 36 Eddy
—Sam (Sandra) mech Westover Field h 36 Eddy
Salomon Alma J wid Joseph C emp 415 State h 112 Spring
—Evelyn J clk 53 Bliss r 112 Spring
—Margaret (Margaret's Baby Shop) 300 Bridge h at WSpfd
—Walter (State Super Cleaner's) 128 State h at WSpfd
Saloway Sarah Mrs h 9 Federal ct
Salsburg Samuel insp IMCo r 531-533 State
Salter C Herbert (Helen M) setupman 55 Stockbridge h 255 Mill
—Donald in US Army r 789 Berkshire av 10
—Gordon E (Clarice M) in US Army r 105 Suffolk
—Helen M Mrs clk 8th fl 29 Worthington r 255 Mill
—Horace (Edith C) mach 32 Hampden h 789 Berkshire av 10
—Leonard A (Clara A) eng WMassElecCo h 22 Horace
—Marjorie V in US Marines r 789 Berkshire av 10
—Mary Mrs mach opr USA r 1671 Main
—Paul in US Navy r 22 Horace
Salters Gerald porter 50 Broadway r 79 Essex
Saltzman Bernard in US Army r 157 Shawmut
—Eleanor bkkpr 214 Worthington r 157 Shawmut
—Harry clk 1103 Main h at Agawam
—Harry A (Dora) pres-treas New York Cloak Mfg Co Inc 214 Worthington h 157 Shawmut
Salustri Florence C (Florence) (2) 18 Vernon r 197 Belmont av
—Victor slsman (301) 145 State h 197 Belmont av
—Walter V in US Army r 197 Belmont av
Salva Edwin H (Anna T) in US Navy r 168 Hampden 10
Salvadore Joseph E (Catherine J) auditor WSpfd h 836 Belmont av
Salvadori Mary J Mrs clk 1120 Main h at WSpfd
—Monica A clk 85 Chestnut h at WSpfd
Salvage Abraham (Florence C) mgr 1236 Main h 80 Woodside ter
—Gasner (Gwendolyn A) clk 1680 Main h 14 Westerview
—Irving in US Army r 533 Dickinson
Salvas Albert J mail porter B&A h (3) 7 Central
—Alice married George Scafe

• American Oriental
• Wiltons
• Axminsters
• Broadloom
WHITE RUG CO. Mill Agents
1123 State Street - Springfield, Mass.
TELEPHONE 2-8058
• Expert Repairing
• Refinishing
• Storing
• Demothing

SALES
RENTALS
MORTGAGE LOANS
EDW. J. MURPHY CO., INC. - REALTORS
1537 MAIN STREET - - - Telephones 3-3147, 3-3148
MANAGEMENT
APPRAISALS
INSURANCE

SALVAS
—Bernadette mach opr USA r 131 Butler
—Charles J (Yvonne R) mach S Bronze & Aluminum Co h 110 Francis
—Charles R in US Navy r 110 Francis
—Emilio J (Ann R) chauf 16 Catharine r 38 Arch
—Evana wid Joseph O h 131 Butler
—Florence Mrs h 2417 Main
—Harvey J freight helper B&A r 131 Butler
—Henry in US Army r 131 Butler
—Homer freight helper B&A r 131 Butler
—Joseph O died Mar 23 1945 age 57
—Leo surface treater USA r 131 Butler
—Mary wid Aime r (3) 7 Central
—Rheal J (Rachel) grinder h 53 Eastern av
—Rudy C (Mary T) in US Navy h 183 Warrenton
Salvaterra Joseph (Mildred S) scissor grinder 10 Niagara h do
Salvation Army Citadel Corps No 1 The Major H Victor Dimond commanding officer 12 Stearns sq
—Army Hotel The Major Charles L McClements commanding officer 23 Emery
—Army Hunter Place Corp (Scandinavia) Major Linnea E Jacobsen commanding officer 38-40 Hunter pl
—Army Industrial Store The store 21-23 Emery
—Army Social Service Center The Major Charles L McClements commanding officer 21-25 Emery
—Army The warehouse 43-45 Gray's av
Salvatoe Joseph A tool grinder CFalls r 96 Fernwold
Salvatore Alesio (Louise L) foreman MDFCo h 114 Washington
—Joseph boiler setter h 109 Eastern av
Salveson George S in US Army r 109 Pennsylvania av
Salvetti Joseph chauf r 425 Taylor
—Lena C Mrs addressograph opr S Daily News 659 Worthington
—Ludovico (Carolina) cook CFalls h 425 Taylor
—Pierino J (Lena C) in US Army r 659 Worthington
Salvi Clara V mach opr 33 Lyman r 74 Adams
Salvin Wilson L (Alice M) diemkr Westinghouse h 45 Jenness
Salvon Carmella A Mrs bkkpr 36 New Dwight r 3 Niagara
—Ralph (Antoinette) emp city h 40 Morris
Salway Edith M wid Thomas r 63 Welland rd 10
Salwitz Solomon (Pearl) shoemkr ASCo r 10 Allendale
—William shoemkr ASCo r 31 Fort Pleasant av
Sam's Glass Works (Samuel Rispler) 919 Dwight
—Market (Samuel Tillman) meat 2101 Main
—Package Store (Frederick R Cohn) 935 Worthington
Samay Ernest J (Rita T) mgr 19 Hillman h 46 Lancaster av
—Frank R (Marie E) forger's helper SDFCo h 1704 Carew
—John T (Alberta C) mach Westinghouse h 40 Stevens
—Victoria M supr TelCo r 156 Harvard
Samble Charles (Lucy R) wire weaver CRWWks h 124 Pasadena
—Corinne Mrs v pres Belmont Laundry Inc 327 Belmont av h (E) 154 Maple
—Ethel M tchr 95 Milton 10 h at E Longmeadow
—Harry Jr (Charlotte M) pres treas Belmont Laundry Inc 327 Belmont av h 169 Abbott
—James W in US Army r 27 Powell av

Samblin Stephen S
(Springfield Canvas Co) 16 Grays av h at WSpfd —See p 70

Sambor Bertha V motor repr Westinghouse r 38 Banner 10
—Frank in US Army r 38 Banner 10
—Jennie B coil wkr AmBCorp r 38 Banner 10
—Julia K helper CVMfgCo r 38 Banner 10
—Karol K (Katarzyna A) emp city h 38 Banner 10
—Mary A solderer AmBCorp r 38 Banner 10
—Zygmunt A (Estelle R) mach CVMfgCo h 40 Banner 10
Samborski Bertha B clk 21 Cypress h at Chicopee
—Helen mach opr USEnvCo r 64 Crane
—Walter (Pauline N) chauf 479 Main 10 r 20 Quebec 10
Samios Harry E (Lula A) (Oyster Bay Restaurant 328 Dwight h 13 Franklin
Samiotis Stephen K (Stella S) rest 2283 Main h 19 Beauchamp
Samko Agnes insp B-DCBCo r 79 Charles
—Helen S wid John mach USA h 79 Charles
—Josephine B office sec 28 Columbia ter r 79 Charles
Sammis Stella A wid Burnie L h (3) 15 Edwards
Sammon Florence M x-ray technician Mercy Hospital r 72 Plainfield
—John J (Fannie T) h 72 Plainfield
Samol Alexander (Alice M) in US Army h 21 Jenks
—Alice M Mrs assembler AmBCorp r 21 Jenks
—Edna Mrs comptometer opr 38 Walter h at WSpfd
—Jacob (Justina) emp B&A h 152 Carew
—Michael in US Navy r 152 Carew
Sample Oken K (Virginia M) foreman E Longmeadow h 41 Silver
—The apts 83 Central
Sampler Frank waiter Hotel Kimball r 519 Union
Sampson Anna wid Frederick H h (5) 19 Warner
—Areber emp city r 99 Pearl
—Clarence R painter r 69 Walnut
—Dillon W (Mary) in US Army r 105 Wilcox
—Donald R in US Navy r 19 Braddock
—Ethel S clk T P Sampson Company 730 State h 102 Thompson
—Everett T (Lillian B) with T P Sampson Company 730 State h (6) 915 Worthington
—Filmore J (Catherine K) mach USA h 632 Union
—Florence R wid Warren D h 102 Daviston
—George r 102 Daviston
—James S (Elizabeth E) painter emp 7 Market h 24 Lexington
—Lucinda wid Charles O married John Freeman
—Nathan G (Cornelia J) mason emp 3d fl 220 Dwight h 2132 Wilbraham rd
—Nathan G Jr (Alberta D) crater IMCo h 35 Firglade av
—Neylon J asst treas-gen mgr T P Sampson Company 730 State and 710 Liberty r 102 Thompson
—Robert W (Rena J) in US Navy h 87 Silas
—Roy A (Helen A) h 19 Braddock

SAMPSON T P COMPANY
Ethel S Sampson clk Neylon J Sampson asst treas-gen mgr funeral directors 730 State-710 Liberty and 500 Belmont av

—Thomas W in US Army r 27 Westminster
—Virginia M ticket agt 144 Bridge r 2132 Wilbraham rd
—Walter H clk 15 Jasper r do
Samsel Frances A wid Ignacy J h 372 Franklin
—Frances M mach opr Westinghouse r 372 Franklin
—Sigmont G (Una N) in US Army r 1128 State
—Stanley J (Myrtle G) insp AmBCorp h 20 Crane
—Walter J in US Navy r 372 Franklin
Samson Adolph (Ida) janitor S Bronze & Aluminum Co h 30 Orleans
—Dewey died Feb 20 1945 age 57
—Elzear A (Yvonne) cook h 30 Allendale
—Gladys P wid Dewey agt SF&MInsCo h (11) 149 Sumner av
—Jean E labeler 45 Warwick r 632 Union
—Linwood N (Alice H) personnel mgr 417 Liberty h at WSpfd
—Paul A (Ruth R) clk-supt Springfield Boys Club Inc 260 Chestnut h 6 Northumberland
—Robert J (Vicki) in US Army h 645 Liberty
—Virginia clk AmBCorp r 55 Spring
—Yvonne Mrs clk PM&OCo r 30 Allendale
Samuel Edward J (Mary R) adv Westfield h 96 Firglade av
Samuelson Carl J in US Army r 270 Berkshire av
—E Joseph (Ada F) toolmkr USA h 270 Berkshire av
—Paul R (Gladys S) eng VNCo h 91 Fenwick
Sanbern Alma N wid Edward J r 25 Sangon
Sanborn Charles H mach opr E Longmeadow r (22) 8 Oak Grove av
—Doris G wid Lyman B cafeteria wkr 415 State h 30 Pilgrim rd
—Eulalie M wid Lewis M r 45 Hill
—Frederick J (Irene F) in US Army r 2162 Main
—George C slsman Holyoke r 105 Dickinson
—Harry L slsman Providence RI r (1) 37 James
—Herbert L (Elizabeth J) clk MMLInsCo h 41 Old Point
—Lyman B died June 1 1944 age 48
—Mabel F Mrs benchwkr USA h (23) 8 Oak Grove av
—Mary A nurse Mercy Hospital r do
—Mary F wid Henry M h (1) 87 James
—Robert B slsman 961 Main r 30 Pilgrim rd
—Winifred rem to Vermont
Sanburn Maude A wid Willis H h 78 Riverview ter
Sanchez Joseph mach USA r 455 Carew
Sanchioni Guido J (Ida) bus opr StRy h 42 Melbourne
—Maria wid Giuseppe h 553 Worthington
Sanczuk Stephen (Julia A) mach B&A h 89 Linden
—Walter F in US Army r 89 Linden
Sandbeck John P (Mabel D) tel opr USA h 24 Windsor
—Rita F mach opr USA r 24 Windsor
Sandberg Jean E clk 3d fl 1200 Main h (4) 3004 do

SANDBURG G L
successor to A L Gordon (Gustave L Sanburg) optometrist and optician 119 State—See Front Cover

—Gustave L (Edna C) (G L Sandburg) 119 State h 81 Pineywoods av
—Jocelyn student r 81 Pineywoods av
Sanders Clifford M (Florence P) fireman SFD h 16 Greenwich
—Doris wid LeRoy r 70 Rifle
—Ernest W (Curlia E) paper collector city h 70 Rifle
—Franklin asst treas Springfield Fire & Marine Ins Co 195 State h at Longmeadow
—James R (Kathleen B) h 103 Federal
—Joshua mach 55 Emery h 3 Providence
—Kathleen B Mrs billing clk WMassElecCo r 103 Federal
—Mabel M bkkpr 92 Hayden av r 16 Greenwich
—Nettie M r 106 Monmouth
SANDERS
—Philip (Anna) peddler h 127 Lowell
—Raymond M (Mildred E) in US Army h 18 Greenwich
—Ruth A pris sec 195 State h at WSpfd
—Theodore R (Patricia O) in US Army r 16 Greenwich
—Wayne B (Elizabeth) chemist Chicopee h 359 Armory
Sanderson Alton L (Mary A) in US Army h 66 Grenada ter
—Charles D (Alda J) in US Army h 409 Oakland
—Clifford W (Ruth R) chauf 361 Taylor h 100 Monmouth
—Ethel B Mrs (Window Shade Shop) 672 Belmont av r 666 do
—Ethel C wid Alton L insp Westinghouse h 112 Osborne ter
—Ethel M clk 85 Oakland r 32 Loring
—Everett D (Hilda A) driver SVOilCo h 34 Reed
—Frednethia wid Herbert A h (5) 91 Sumner av
—-Gelin & Company (Howard S Sanderson-Isidore Gelin) ins and real est (301) 1421 Main
—Gertrude F wid Aleah L h 16 Alvin
—Gordon W (Arlene B) h 22 Montclair
—Howard S (Ella M) (Sanderson-Gelin & Company) (301) 1421 Main h 66 Roosevelt av
—Irving W (Rose) chauf 238 Dwight h 30 Biltmore
—John philatelist emp 85 Oakland r 32 Loring
—John A (Margaret G) autos WSpfd h 59 Rockland
—Judith rem to Monson
—Lucy W housekpr r 64 White
—Mabel h 133 Lebanon
—Nellie J wid Fred h (4) 786 State
—Paul C (Myrtle A) physician 10 Temple h at Longmeadow
—Rachel married John L Corcoran
—Ray H (Elizabeth G) toolmkr Westinghouse h 15 Pershing ter
—Raymond T (Ethel B) mgr 672 Belmont av h 666 do
—Robert died Apr 12 1945 age 56
—Robert A in US Army r 91 Norfolk
—S Maude clk Third Nat Bank & Trust Co of Spfd r 48 Whittier
—Theodore E (Mae A) receiving clk 88 Birnie av h 91 Norfolk
—Violet B wid F Perry h 2231 Main
—Wallace F in US Army r 32 Loring
—William E (R Frances) switchman TelCo h 31 Fort Pleasant av
—Winifred waitress 110 Dwight r 6 Geraldine ct
Sandiford Katherine E senior tool designer USA Armory sq h at Westfield
Sandillo John A (Mary C) grinder WSpfd h 21 Fremont
—Michael N (Sadie) mach WSpfd h 14 Whitney pl
Sandman Celia M acct emp 53 Hillman h 76 Belmont av

SANDMAN COAL CO
(H J Sandman) coal-oil-coke office 3 Elm yard 436 Taylor—See Front Cover

SANDMAN HENRY J
(Edith E) (Sandman Coal Co) 3 Elm h 32 Dresden—See Front Cover

Sandor Frank S (Elsie A) barber 3804 Main h 14 Coomes
—George M r 14 Coomes
Sandquist Theodore A pres-treas Charles VanVlack Company 191 Chestnut h at Longmeadow
Sands Agnes clk WSpfd r 88 Walnut
—George M driver Spfd News Co r 39 Kenyon
—John in US Army r 88 Walnut
—Mary wid William dish washer 479 State h 106 Walnut
—Mildred L Mrs h 33 Kenyon
—Taylor & Wood Co Edgar O Jonah mgr flour 474 Columbus av
—Victor G (Margaret M) tallyman Chicopee h 25 Montclair
—William (Margaret C) painter WSpfd h 88 Walnut
Sandstrom Azalia C Mrs clk (702) 1387 Main r (12) 7 Hawley
—Carl A (Azalia C) in US Army h (12) 7 Hawley
—Harold E (Eunice E) tester Westinghouse h 49 Edgewood
—J Russell (Esther L) asst plant eng Reynolds Metals Co h 92 Cedar
—John A (Ragnhild) (Park Decorating Co) 146 Oakland h 103 Bevier
—John G (Ella C) h 922 St James av
—Ralph in US Army r 103 Bevier
Sandy Emily D bench wkr USA r 84 Tyler
—Henry R (Olive I) chauf SFCo h 72 Edgemont
—Henry R Jr in US Navy r 72 Edgemont
—Olive I Mrs slsamman ASCo r 72 Edgemont
Sanecki Victoria A emp 233 Carew r 28 Leonard
Saner Karl (Lena) scale repr h 3333 Main
Sanford Abbie R wid Arthur O h 33 Pratt
—Alice C wid William A h 204 Leyfred ter
—Bdg 1253 Main
—Clara E Mrs nurse emp (610) 145 State r 28 E Alvord

PARK CLEANERS AND DYERS, INC. *Office and Works:* 106 Kensington Ave.
"Dry Cleaning As It Should Be Done" Springfield, Mass. - - PHONE 6-5476

RADIO STATION WSPR 1270 K.C. *The Friendly Voice of Western New England*
63 CHESTNUT STREET

SANFORD F L CO
Frederic L Sanford pres Henry V Walpurgis v pres Helen M Kelliher treas-clk distributors Dodge Motor Cars and Trucks and Plymouth Motor Cars —repairing on all types of cars 648 State—See p 29
—Frances E librarian 263 Alden h (3) 549 State
—Frederic L (Kathryn H) pres F L Sanford Co 648 State h at Longmeadow
—Harry D (Isabel E) trav opr Agawam h 48 Johnson
—Howard G (Clara E) pharmacist 749 Sumner av h 26 E Alvord
—Ira M (Marion H) foreman 50 Laurel h 28 Medford
—Maude A wid Harry D h 48 Johnson
—Percil L (Mable) dist sls mgr (403) 293 Bridge h at Longmeadow
—Robert B (Helen T) planning eng AmBCorp h 308 Oakland
Sanger Allison R (Winifred G) gen mgr BBNCo h 194 Bristol
Sangermano Louis C (Virginia L) rem to E Longmeadow

Sanitary Ice & Fuel Co
see Roberts Sanitary Ice & Fuel Co 396 Albany—See p 191
Sannella Lee S (Tresa) physician 83 Maple r do
—Salvatore (Susan S) physician 83 Maple h do
Sano Catello (Josephine C) vending machs 1077 Columbus av h at Longmeadow
Sanocki Genevieve E priv sec 116 Liberty h at Chicopee
Sanofsky Harry R (Ruth B) (The Worthington House) 234 Worthington treas Empire Bowling Alleys Inc 1057 Main and gen mgr 1794 Columbus av h 59 Olmsted dr
Sansalone Vincent (Marie) insp USA r 119 Malden
Sansone Ernest J (Sarah P) emp USA h (4) 3098 Main
—Nadine Mrs mgr 1237 Main h at WSpfd
Sansonetti Angelo (Margaret) barber 1140 Main h 59 Draper
—John (Filomena) barber 182½ State h 48 Morris
—Joseph L (Kathlyn P) barber 319 Dwight h 92 Morris
—Kathlyn P Mrs clk 195 State r 92 Morris
—Michael barber emp 1140 Main r 92 Morris
—Rose slswoman 1373 Main r 59 Draper
—Saverio G (Silvia M) barber emp 319 Dwight h 90 Morris
Sansouci Emil F (Rea) coremkr HBCo h 350 Liberty
—Ernest G clk Bangor Me r 350 Liberty
SanSoucie Francis N (Beatrice L) slsman N Chicago h 292 Lexington
Sanssouci Albert E mach 156 Wason av h at Aldenville
—Alfred S (Josephine S) emp 412 Albany h 26 Rose pl
—Fred V (Mathilda M) mech's helper USA h 50 Windsor
Santamaria Carmine (Antonetta) h 11 King
—Dora H r 11 King
—James V (Lillian M) maintenance man Westinghouse h 11 Cherry
—Pasquale U in US Army r 11 King
—Riccalda P mach WSpfd r 11 King
Santamoor Adolphus F (Mary A) talleyman B&A h 54 Webster
—Bernard (Phyllis M) in US Army r 32 Woodside ter
—Phyllis M Mrs priv sec 194 Worthington r 32 Woodside ter
Santanello John J in US Army r 10 Warren pl
—Pauline L Mrs hairdresser (24) 1214 Main h 155 Oakland
—Thomas (Pauline L) emp USA h 155 Oakland
Santangelo Anthony J (Margherita M) stock clk 41 Market h 9 York
—Louis J winder Chicopee r 58 Adams
—Rose M mach opr B-DCBCo r 58 Adams
—Theresa A r 9 York
—Toreesa B Mrs h 58 Adams
Santaniello Albert L (Ann) mach S Republican h 46 Sterling
—Alice A mach opr USA r 21 Broad
—Amato M (Mary E) oil extractor USA h 101 Gardner
—Andrew T (Madeline M) mach Westinghouse h 860 Columbus av
—Angela R wid Salvatore h 17 Hubbard av
—Angelina J mach opr 33 Morris r 17 Broad
—Angelo (Edna L) milk 32 Dickinson h do
—Anna M mach opr 33 Morris r 1121 Columbus av
—Anthony r 14 Howard pl
—Antonio (Christina) barber emp 117 Chestnut h 28 Union
—Armand gearmkr WSpfd h 129 Wilbraham av
—Assunta wid Carmine h 1121 Columbus av
—Assunta A assembler AmBCorp h 1121 Columbus av
—Bernard B (Henrietta) h 517 Hancock
—Carmela wid Antonio h 72 William
—Carmela R married Henry R Susman
—Carmine (Mary) emp 748 Columbus av h 9 Main
—Carmine F (Julia M) painter h 1121 Columbus av
—Clemente W (Jeanette V) assembler Westinghouse h 705 Sumner av
—Donald F in US Army r 72 Morris

SANTANIELLO
—Edith J married Vincent Carastia
—Felix in US Army r 14 Howard pl
—Fiore J (Antoinette I) emp city h 60 Margaret
—Frederick r 9 Main
—Giuseppe (Vincenza) mach opr PM&GCo h 21 Broad
—Henrietta Mrs mach opr USA r 517 Hancock
—Henry L (Veronica E) route slsman h (5) 73 Margaret
—James in US Army r 9 Main
—Jennie R steno 4th fl 1252 Main r 517 Hancock
—John (Rose) coil tender PM&GCo h 114 William
—John J in US Army r 39 Long View
—Joseph J lab r 21 Broad
—Josephine mach opr B-DCBCo r 72 William
—Julia R mach opr 33 Morris r 1121 Columbus av
—Louis G (Filomena) h 72 Morris
—Margaret A mach opr USA r 17 Hubbard av
—Mary C mach opr USA r 21 Broad
—Mary E Mrs assembler VNCo r 101 Gardner
—Nello r 865 Columbus av
—Paride (Mary) emp WMassElecCo h 29 Wilcox
—Peter (Romilda) emp VNCo h 17 Hubbard av
—Peter Jr in US Army r 17 Hubbard av
—Philomena mach opr B-DCBCo r 72 William
—Raymond C r 9 Main
—Salvatore V (Margaret M) miller AmBCorp h 82 Acushnet av
—Saverio (Antonetta) emp S Bronze & Aluminum Co h 29 Fremont
—Thomas W (Cora M) emp city h 39 Long View
—Vincenzo r 55 Central
—Vincenzo (Marguerite) constructionwkr h 865 Columbus av
Santarsiero Carmela G assembler Westinghouse r 147 Hancock
—Donato r 147 Hancock
—Donato glazier r 77 Walnut
—Rose wid Giuseppe h 147 Hancock
—Victor P r 147 Hancock
—Vincent mach opr Westinghouse r 147 Hancock
Santee Mary L Mrs insp Westinghouse r 119 Nottingham
—Thomas E (Mary L) in US Army r 119 Nottingham
Santhy James trucker B&A h 506 Liberty
Santillo James J (Beatrice) chauf 1899 Columbus av h 443 Taylor
Santin Lidovina housekpr r 123 William
Santinelli Albert F (Mary A) in US Navy h 83 Gardner
Santinello Charles N (Mary R) chauf h 460 Chestnut
—John L (Lenora M) emp 3 Berger ct h 59 Union
—Joseph (Lucy) in US Army h 137½ Quincy
Santini Carlo in US Army r 34 Campechi
—Emilio (Adele) sweeper 321 Albany h 34 Campechi
Santolini Alva C Mrs clk 246 Chestnut r 543 Carew
—Joseph (Mary A) grinder USA h 285 Taylor
—O Harold (Alva C) lathe opr h 543 Carew
Santoro Alfred A insp emp CVMfgCo h 34 Long View
—Vincenzina wid Joseph r 34 Long View
Santos Mary A bkkpr 32 Cypress h at Ludlow
—Vasco D (Antoinette V) millman USRCo h 25 Broad

Santospirito Joseph
pres-treas Springfield Celery Co Inc 1808 Columbus av r 207 Wellington—See p 70
Santowski Albert K (Helen V) h 20 Jenks
Santucci Edward J (Genevieve B) in US Army r 70 Enfield 10
—Frank R (Marion G) pres-treas The A E Hale Co 261 Worthington h at Monson
—Genevieve B Mrs assembler AmBCorp r 70 Enfield 10
—Joseph (Mary) h 24 Sumner av
Sanvidotto Antonio (Ruby) mach opr USA h 381 Oakland
Saouline Fiorino chauf 60 Hannon r 83 Greene
Sapelli Appio in US Army r 7 Wilber av

SAPELLI CARLO
(Virginia C) general contractor cement blocks and tile roofer mason contractor millwork plant East Main Westfield office 59 Clantoy h do—See p 83
—Eugene in US Army r 7 Wilber av
—Eugenis (Zelinda) carp Westfield and 7 Wilber av h do
Sapia Louis (Margaret R) heat treater USA h 128 Kensington av
Sapiro Michael emp city r 177 Chestnut
Saracena Antonio in US Navy r 425 Eastern av
—Mary C married Bruno C Ardenghi
—Pasquale (Catherine) emp CVMfgCo h 425 Eastern av
Saracino Alfonso M (Josephine M) emp WMassElecCo h 253 Tyler
—Anna F benchwkr USA r 18 Queen
—Anthony (Lisa) rem to Agawam
—Augustino R (Mary R) (Gus's Lunch) 937 Main h 64 Whiting
—Eugenia wid Raymond h 18 Queen
—Josephine M Mrs emp lunch dept 235 State r 253 Tyler
—Nicholas (Carmela) shoe repr emp 306 Bridge h 14 Warren pl
Sarad Roman J tailor emp 179 Pine r 1036 Main

Sarafino Augustino (Carmela) emp CVMfgCo h 213 William
Sarage John (Cecilia T) stock clk Westinghouse h 69 Bloomfield
—Luciano in US Navy r 44 Loring
—Salvatore (Rose) emp Westinghouse h 44 Loring
Saranac The apts 33-35 High
Sarandis George in US Army r 922 Carew
—Helen E married Dimitrios Hondros
—Simon (Mary) heat treater USA h 922 Carew
—Stephen W in US Army r 922 Carew
Sarantopoulos Anna N bkkpr 95 State r 92 Belle
—George in US Army r 92 Belle
—Nicholas J (Tasia A) cook 1820 Main h 92 Belle
Sarat Agatha M Mrs tchr 59 Howard r 253 Belmont av
—John S (Agatha M) autos Agawam r 253 Belmont av
Saratoga Pharmacy Inc Domenick Altieri pres-treas 678 Main
Sarvo Florentina wid Cosmo h 41 York
—Silvina T x ray opr Alabama r 41 York
Sarazin Earnest J (Elizabeth M) service mgr 559 State h (18) 109 Magazine
Sarda Catherine Mrs insp USA r 299 Chestnut
—Nicholas (Catherine) in US Army h 299 Chestnut
Sardam Eunice E office sec (317) 33 Lyman h at E Longmeadow
Sardi Giuseppe (Lorenza) h 335 Taylor
—Vera asst cashier (505) 1200 Main r 335 Taylor
Sares Louis P (Victoria L) slsman h 25 Dawes
—Peter (Anna) emp 93 Orleans h 136 Bay
—Theodore P (Josephine) insp WSpfd h 38 Lenox
—Viola P clk SGLCo r 136 Bay
Sargeant A Clarke (Alice M) mech eng 220 State h at Agawam
—Adeline G Mrs priv sec 263 Alden h 98 Dunmoreland
—Bliss P Jr (Adeline G) in US Army r 98 Dunmoreland
—The apts 80 Sargeant
Sargent Beatrice R hairdresser 196 Worthington r 32 Ashbrook av
—Caroline A steno Chicopee h 207 Bay
—Etta M emp 238 Maple r do
—Gordon D in US Marines r 396 Worcester 10
—Harry N (Helen L) clk B&A h 32 Ashbrook av
—Lucy A pocketbookmkr 93 Orleans r 210 High
—Marcella G h 210 High
—Reginald M (Sarah O) chemical opr MCCo h 396 Worcester 10
—Vincent F (Dorothy E) clk 31 Liberty h 20 Wigwam pl
Sarikas Nicholas (Venice) in US Army r 37 Algonquin
Sarine Lucy J Mrs slswoman 584 Belmont av r 32 Rankin
Sarkis Era tool crib atdt USA r 25 Linden
—John C in US Navy r 25 Linden
—Vera wid Charles cook 307 Dwight h 25 Linden
Sarkisian Jacob (Violet T) chef 460 Bridge h 91 Belle
—Violet T Mrs clk 78 Cass r 91 Belle
Sarna Earl mach opr r 49 Langdon
—Leslie R (Eileen M) sls technician AmBCorp h 34 Leonard
—Russell E in US Navy r 49 Langdon
—Wanda wid Peter h 49 Langdon
Sarnacki Bronislaw (Michalena) molder 262 Liberty h 617 Dwight
—Frank in US Army r 617 Dwight
—Joseph (Jane A) grinder h 14 Ringgold
—Peter (Anna) assembler Westinghouse r 169 Westminster
—Stanley in US Army r 617 Dwight
—Thomas E (Wanda E) atdt 43 Vernon h 29 Ringgold
Sarnecki Victoria emp Mercy Hospital r 172 Carew
Sarnelli Anthony (Phyllis H) emp NEC&PCo h 860 Columbus av
—Antonio (Pasqualina V) mach opr B-DCBCo h 66 Palmer av
—Arnold (Louise A) in US Navy r 66 Palmer av
—Dominick (Anna M) mach opr G&BMfgCo h 15 Richelieu
—Frank (Antoinette) emp VNCo h 19 Ashley
—Louis E (Carmella R) roofer's helper r 93 Gardner
—Nicholas J (Viola M) lab h 86 Gardner
—Pasquale h 86 Gardner
—Pasquale Mrs (Anna) died Jan 9 1945 age 66
—Patsy (Anna M) dyer 109 Mill h 20 Dymon
Sarno Achille (Ida) chef WSpfd r 91 Fountain
—Almerindo stock clk MCCo r 122 Chestnut
—Blanche A Mrs folder 33 Morris r 10 Howard pl
—Bruno died Oct 30 1944 age 57
—Consiglia wid Bruno h 47 Rutledge av
—Dominick mach opr WSpfd r 17 Shillingford
—Dominick (Lena) mach opr Westinghouse h 41 Fremont
—Emma grinder AmBCorp r 71 Morris
—Frank A dept mgr 144 Bridge r 47 Rutledge av
—Jennie I clk USA Federal h at Thompsonville Conn
—John (Carmela M) emp WMassElecCo h 17 Shillingford
—Lucy F clk USA Federal h at Longmeadow
—Mary L hairdresser 1423 Main r 47 Rutledge av
—Salvatore B (Betty D) in US Army h 95 Middlesex

Hard Chromium Plating **THOMAS J. MURRAY** *Springfield's Largest Platers* Complete Plating Service
964-966 Main Street - West Springfield DIAL 2-3129

HAMPDEN SAVINGS BANK
INC. 1852
1665 MAIN STREET
INDIVIDUAL ACCOUNTS $1.00 to $4000
(PERMISSIVE)
JOINT ACCOUNTS $1.00 to $8000
(PERMISSIVE)

Sarnoff-Irving Hat Stores Inc Arthur Mitchell mgr 1640 Main
Sarnosky Lillian B Mrs tel opr 263 Alden r (2) 87 James
—William H (Lillian B) mech B&A h (2) 87 James
Saroce Carmine P (Julia J) painter Pullman Co h 32 Winthrop
Sarrasin Arthur (Mary) cabinetmkr emp 2018 Main h (2) 5 Alfred
Sarrette Arthur (Georgianna) slsman 20 Bowdoin ter h 179 Santa Barbara
—Ernest D draftsman 132 Birnie av r 22 Kent rd
—Henry (Dorothy B) mach USA r 745 Union
—Louis (M Louise) h 64 Biddle
—Rita R solderer AmBCorp r 22 Kent rd
—William W (Rhea V) elec USA h 22 Kent rd
Sartini Fernando gardener 50 Maple r 95 Chestnut
Sartori Emelia A cashier 294 Plainfield h at WSpfd
—Louis (Elisa) emp 245 Chestnut h 15 William
Sartwell Norman in US Army r 1384 Page blvd
—Robert in US Army r 1384 Page blvd
—William custodian 64 Myrtle IO h 1384 Page blvd
Sarty Lee W asst mgr 1293 Main r 122 Chestnut
Sas Theodore M (Sophie G) melter CVMfgCo h 58 Glenham
Sasen Joseph A (Mona A) emp Westinghouse h 73 Wilmont
Sassa Anthony J in US Army h 162½ Main IO
Sasseen Eva M typist Westinghouse r 37 Grover
Sasseville Margaret E matron 1320 Main r 28 Ozark
Saswille—see Sasseville
Satchell Albert tester 55 Stockbridge r 24 Leonard
—Myles G (Anna M) h 24 Leonard
Satell Murray (Sally G) emp Westinghouse h 105 Olmsted dr
Sater Corinne M interne Boston r (1) 70 Grenada ter
—Jacob I (Sadie S) slsman 1592 Main h (1) 70 Grenada ter
Satkowski Jane nurse S Hospital r do
Satophie Francesco wid Michael cleaner Ludlow h 491 Worthington
—Lena student r 491 Worthington
Satter Edwin C (Hilda D) coml trav h 576 White
Satterfield John R rem to Virginia
Satterlee Louis O (Hazel F) warehouse supt 40 Albany h 43 Border
Sattler Grace M clk USA Armory sq h at Holyoke
—Walter J (Kathleen R) treas Hedges-Sattler Inc 683 Columbus av h at Agawam
Satz Mary wid Paul h (17) 97 Spring
—Mollie r (17) 97 Spring
Satzavich Elim chauf 195 Armory r rear 243 Sharon
Saucier Virginia mach opr CFalls r 33 Edwards
Sauer Annie wid George h 419 Franklin
—Christine M tchr 235 State r 63 Cortland
—Edith M prin Jefferson Avenue and Lincoln School r 63 Cortland
—Frank R h 63 Cortland
—George died Jan 26 1945 age 80
—Helen E Mrs clk USA r 110 Olmsted dr
—Herbert (Helen E) clk Chicopee h 110 Olmsted dr
—Robert J slsman ASCo r 110 Olmsted dr
Sauers Charlotte E bkkpr 1277 Main h (2) 45 School
—E May wid Robert M h 121 Woodside ter
—Express (J Benjamin Dzladzio) 363 Liberty
—Mary L r 43 Manitoba
Saulnier Margaret mach opr USA r (21) 40 High
Sault Louis E (Margaret M) gasoline 147 Pine h at Chicopee
Saulter Helen F Mrs clk (105) 36 Court r 197 Pasco rd 10
—William W (Helen F) bus driver StRy r 197 Pasco rd IO
Saunders Ariel tchr 221 Bay r 91 Spring
—Bertha M steno (207) 80 Court h at WSpfd
—Clifford E mach 70 Leete r 18 Prescott
—Constance E Mrs emp USA r 237 Quincy
—Donald A (Barbara) chauf 55 Liberty h 57 Putnam cir
—Eugene H emp USRCo h 112 Maynard
—Irene emp USA r 677 Union
—John A teller S Five Cents Savings Bank r 26 Vassar
—John H (Ethel A) emp PM&GCo h (543) 2142 Main
—John W (Betty R) foreman B&A h 48 Fort Pleasant av
—Joseph B (Florence E) welder Holyoke h 60 Embury
—Leland H r 369 Walnut
—M Katherine clk 1365 Main h at WSpfd
—Mary S wid John A h 26 Vassar
—Mary T clk 156 Wason av h at Holyoke
—Maynard O (Mary B) eng City Planning Board (409) Municipal bdg h 15 Vassar
—Mildred Mrs insp WSpfd h 519 Belmont av
—Mildred F supv TelCo h 83 Federal
—Roland E (F Edna) fireman SFD h 93 Kenyon
—see Sanders
Saurer Leopold (Mary) mech 132 Birnie av h 21 Grace
Sause Catherine I emp PPubCo r 142 Armory
Sauter Anton W (Anna C) (Girard & Sauter) 57 Liberty h 33 Central
—Karl toolmkr AmBCorp r 2787 Main
—Paul C slsman 100 Fort Pleasant av r 33 Avon pl

—Ralph J (Hazel I) rem to Wayland
Sauthiere J Earl rem to Wilmington Del
Saure Arthur P (Amanda) weaver Holyoke h 53 Clyde
—Arthur P Jr in US Army r 53 Clyde
—Edmund V (Marion E) in US Navy h 53 Clyde
—Francis J Jr (Pauline R) bodyman WSpfd h 3 Leete
—Marion E Mrs mach opr PPCo r 53 Clyde
Savage Amanda A wid Armand J h 67 Central
—Antoine J in US Army r 67 Central
—Arthur cook's helper WSpfd r 37 Bradford
—Arthur L chauf 3 Crescent Hill h 100 Appleton
—Arthur R (Mildred Y) supplyman TelCo h 138 Wilber
—Bernard E repair man AmBCorp r (4) 84 Saratoga
—Charles H stock clk 1300 State h 40 Cliftwood
—Chester W (Marion L) dept mgr 21 Cypress h 37 Rockland
—Eleanor emp city r 100 Appleton
—Elizabeth B tchr Quincy r 40 Cliftwood
—Ethel E Mrs h (4) 84 Saratoga
—Frank J (Barbara C) emp MCCo h 94 Harmon av
—Frank M (Aimee) (Springfield Steam Carpet Cleaning Co) 504 St James av h at CFalls
—Franklin carp 25 Harrison av r 106 Chestnut
—Harold emp PPubCo r 17 Mattoon
—Henry capt Highland Hotel r 138 Spring
—Jessie I Mrs emp 268 Bridge r (1) 765 Main
—Leo J dairywkr 294 Plainfield r 2012 Main
—Mary L clk 47 Federal h at Holyoke
—Nannette C nurse US Army r 94 Harmon av
—Patrick R (Marion F) packer USA r 70 Maynard
—Philip H (Eunice M) clk MMLInsCo h 911 Wilbraham rd
—Robert B in US Navy r 94 Harmon av
—Ronald E (Kathleen) auditor (303) 175 State h 23 Magnolia ter
—Sidney J (Jessie I) clk 254 Bridge h (1) 765 Main
Savard Ernest G (Blanche E) assembler Westinghouse h Watling
—Robert in US Navy r Watling
—Roland W (Irene S) chauf 325 Orange h 23 Fremont
Savaria Alberta wid Edward N r 57 Walden
—Amanda G wid Ernest F r 111 Euclid av
—Clifford E (Ann) mech 120 Oakland h 61 Johnson
—Edward H (Marion F) in US Army r 37 Shillingford
—Edward W in US Army r 61 Johnson
—Frances R Mrs clk Sporting Goods Inc rear 88 Birnie av h at WSpfd
—Honore E (Frances R) pres-treas Sporting Goods Inc rear 88 Birnie av h at WSpfd
—Malvina A h 57 Walden
—Marion F mach opr 89 Logan r 37 Shillingford
—Theodore G (Gertrude M T) service mgr 23 Pearl h 30 Pasadena
—Wolford G h (7) 27 Hancock
—Xavier F insp MDFCo r 903 Chestnut
Savary Henry C (Eva V) grinder CVMfgCo h 15 Quebec IO
Savas Harry emp Westinghouse r 787 Dwight
—Thomas H (Anna) shipping clk E Longmeadow h 787 Dwight
Savelle Bejamin K (Leona) scraper CVMfgCo h 283 Belmont av
Savet Archie (Grace C) slsman 1414 Main h 34 Belmont av
—Charles N (Eva L) purchasing agt Holyoke h 3 Niagara
—Grace C Mrs adv prod mgr ASCo r 34 Belmont av
Savickas Vito J (Rose A) in US Army h 8 Waverly
Savides Kiriacos (Alice E) auto mech 487 Taylor h 103 Oklahoma
Saviola James J (Ida) grocer 1085 State h at N Agawam
Savioli Gloria E sec 310 State h at N Agawam
—Ralph V (Inez) emp Westinghouse h 95 Cedar
Savior Margaret L student r 323 Commonwealth av
—Samuel E (Lillian) coml trav h 323 Commonwealth av
Saviski Peter painter city r 37 Holyoke
Savitsky Ida wid Louis h 20 Cumberland
Savoie Albert F (Dorothy M) rem to Philadelphia Pa
—Bertha V r 128 Oakland
—Doris A Mrs h 67 Lebanon
—Leo V (Lucienne J) in US Navy r 147 Butler
—Louis T (Marie L) painter h 21 Niagara
—Maurice B in US Army r 128 Oakland
—Roland F in US Army r 31 Niagara
—Victor (Angeline F) hod carrier h 147 Butler
—Virginia V wid Laurent h 128 Oakland
Savoir Albert (Mary F) emp CVMfgCo h 36 Herbert av
Savoit Dorothy E tchr Belchertown r 215 King
—Edward C woodwkr USA r (3) 227 King
—Harry L (Gertrude C) guard USA h 202 Eastern av
—Henry T (Agnes M) gasoline 239 King h (4) 237 do
—Leon J (Florestine) h (3) 227 King
—Leon J 3d in US Army r (3) 227 King
—Peter E (Mabel G) mgr 167 Albany h 215 King
—Raymond K in US Navy r 227 King
—Robert E in US Navy r 215 King
Saros Athena E clk 526 Chestnut r 522 do
—George Rev (Eva) pastor Thompsonville Conn and conf 526 Chestnut h 522 do

Savoy Albert E mgr (500) 1490 Main h 1163 Sumner av
—Anthony J (Virginia M) in US Army h 51 Medford
—Arthur J (Eunice R) emp US Govt r 51 Medford
—Donald C in US Navy r 163 Maynard
—Germain (Sarrazine S) mach AmBCorp h 322 Dickinson
—Harold F (Laura M) clk PO h 163 Maynard
—Jewelry Co Inc Morris A Leavitt pres Solomon Savoy sec-treas 1649 Main
—John B in US Army r 322 Dickinson
—Joseph R (Agnes E) mgr National Finance Co (11) 66 Vernon h 26 Euclid av
—Joseph S (Grace M) grinder USA h 20 B
—Louis G in US Army r 322 Dickinson
—Louis M emp SETCo r 163 Maynard
—Michael E (Rachel R) mach opr h 78 Saratoga
—Philip B in US Army r 322 Dickinson
—Robert F (Anna M) heat treater 4 Birnie av h 65 Lansing pl
—Solomon (Rose) sec-treas Savoy Jewelry Co Inc 1649 Main h 44 Woodside ter
—The apts 30 Myrtle ter
—Wilfred J (Doris E) brakeman NYNH&H h 142½ Main IO
Sawey Frank (Della) boxmkr WSpfd h 61 Everett
Sawhill Dorothy A priv sec S Bank for Cooperatives r 175 St James av
—Elizabeth L Mrs steno (226) 1694 Main r 866 Worthington
—Lucinda W wid Clarence V h 175 St James av
Sawicki John in US Army r 10 St Lawrence av
—John O (Lena M) freight handler NYNH&H h 24 Butler
—Joseph R in US Army r 10 St Lawrence av
—Julia Mrs h 10 St Lawrence av
—Maria priv sec (209) 1618 Main r 10 St Lawrence av
—Paul P in US Navy r 10 St Lawrence av
—Roman (Marie T) in US Navy r 87 Miller
Sawin Beatrice cook r 2787 Main
Sawn M Belle wid William A h 42 Parkwood
—Otis S (Mildred C) (Standard Photo Service) 43 Dwight and pres Standard Air Service Inc 1211 Liberty r 42 Parkwood
—Otis S Jr in US Army r 42 Parkwood
Sawtell Grace Q wid Joseph O r 62 Westminster
Sawtelle Clifford in US Navy r 119 Firglade av
—Clifford R (Clara E) slsman h 119 Firglade av
—Frederick J in US Navy r 119 Firglade av
—Howard W (Erna M) tool eng CFalls h 26 Monrovia
Sawyer Albert H (Jessie L) emp city h 80 Wilbraham av
—Catherine M wid Deforest A h 321 Belmont av
—Charles A (May A) h 54 Orleans
—Charles E (Ethel M) in US Army r 6 Bremen
—Charles H rem to Northampton
—Clayton R r 80 Wilbraham av
—Don E (Rosine L) foreman PM&GCo h 385 Plumtree rd
—Edward J (Genie H) supr control Westinghouse h (38) 196 Bowdoin
—Ella L wid Fred A r 19 Sachem
—Emma L wid Joseph S h 251 Eastern av
—Frank W (Lucille B) eng Chicopee h 14 Bethel
—Frederick L (Dorothy M) emp USA h 121 Suffolk
—George W (Vivian M) fruit packer 115 Lyman h 204 Westford cir
—Henry E (Anna A) setup man 55 Stockbridge h 8 Woodlawn
—John H (Anna A) cashier Highland Hotel h (8) 177 School
—Joseph S died Jan 1 1945 age 70
—Norman P (Annette N) in US Navy r 100 Andrew
—Philip (Madeline) rem to Maine
—Robert B (Mary A) emp G&BMfgCo h 19 Gardner
—Rosina L Mrs tchr 45 Sumner av r 385 Plumtree rd
—Sidney A (Eileen M) assembler CVMfgCo h (12) 284 Main IO
—& Co Inc Louis H Bondi mgr produce com merchants 1808 Columbus av
Saxe Elizabeth wid John L married Algernon Page
Saxon Benjamin (Bessie) tailor Longmeadow h 61 Sorrento
—Edward C emp Westinghouse r 61 Monroe
—Elizabeth A housewkr r 61 Monroe
—Ella R clk USA r 61 Sorrento
—Frank (Catherine B) janitor Westinghouse h 61 Monroe
—Frank Jr clk NY r 61 Monroe
—Harold L in US Army r 61 Monroe
—Lillian K married James J Jones rem to Alabama
—Robert tailor Longmeadow r 61 Sorrento
—William L (Dorothy S) linotype opr Spd Union h 583 Chestnut
Saxton Emma A wid Charles E died Sept 12 1944 age 77
Sayers Anna P slswoman 1631 Main h 368 Dwight st ext
—Ellen E r 368 Dwight st ext
—Frances P emp 36 Court r 368 Dwight st ext
—John J in US Navy r 99 Littleton
—Michael F (Anna E) policeman h 99 Littleton

WESTERN MASSACHUSETTS ELECTRIC CO. *Plan Your Home Lighting*
73 State Street TEL. 4-8211 Springfield, Mass. *For Easy Seeing*

FIELD, EDDY & BULKLEY
1200 MAIN STREET PHONE 4-1112
SPRINGFIELD FIRE and MARINE
LOCAL AGENTS

Saykin Abraham J (Gertrude) (Star Welding Co) 823 Dwight r 37 Calhoun
—Martin M (Lillian) men's clothing 1676 Main h 124 Sylvan
—Robert L (Sylvia G) h 20 Bangor
—Samuel sls mgr 1776 Main r 1737 do
Sayles Charles L (Rose D) mach Reynolds Metals Co h 105 Lyons 10
—Clyde M in US Army r 37 Greene
—Herbert L (Mary L) laundrywkr 140 Chestnut r 22 Salem
—Irving A (Lenore) assembler G&BMfgCo r 418 Chestnut
Sayre Russell C (Annie M) pres The Morris Plan Banking Company of Springfield 48 Vernon h at Longmeadow
Sazama Anna B wid Mathias r 143 Oak Grove av
—Bernard grinder USA r 20 Grace
—Margaret B tchr 10 Bowles pk h 143 Oak Grove av
Sazcawa Frank (Anna) mach r 26 7th
Sbalbi Erminio (Mary J) emp Forest Park h 46 Kensington av
Sbrisca Aristide (Catherine) emp CVMfgCo h 71 Kent rd
—Armando J (Aria) assembler CVMfgCo h 84 Embury
—Eva emp AmBCorp r 71 Kent rd
—Matilda V emp AmBCorp r 71 Kent rd
Scadden William E (Estelle A) chauf USA h 512 Plainfield
Scafidi Louise Mrs treas Springfield Tomato Co Inc 193 Chestnut h at Wilbraham
Scagliarini Adolph R in US Army r 457 Dickinson
—Albert E in US Navy r 40 Marshall
—Americo (Theresa) emp 53 Hillman h 38 Littleton
—Anatolio (Marie G) musician and clk 1095 State h 457 Dickinson
—Angelina mach opr 117 Liberty r 38 Littleton
—Augusto (Emma) steamfitter USRCo h 40 Marshall
—Caesar A (Gina R) in US Navy h 90 Acushnet av
—Caroline M r 40 Marshall
—Columbus F (Nora M) melter Reynolds Metals Co h 31 James
—Corrine E comptometer opr AmBCorp r 38 Littleton
—Dante R (Louise A) tool grinder WSpfd h 439 Franklin
—Ermalinda wid Anthony r 34 Elmwood
—Frederick P (Elizabeth A) slsman 355 Chestnut h 23 Governor
—Fulvio (Esther) musician h 263 Hancock
—Hugo M (Margaret M) in US Army r 165 Middlesex
—Joseph died Dec 13 1944 age 77
—Joseph (Lena) cutter 220 Franklin h 98 Davis
—Joseph (Nora) steamfitter USRCo h 31 Rutledge av
—Leon died July 15 1944 age 75
—Luigi (Ida M) emp SGLCo h 35 Wilcox
—Margaret M Mrs priv sec Federal Intermediate Credit Bank r 165 Middlesex
—Marie G Mrs furn rms 457 Dickinson r do
—Ralph (Imelde) packer 83 Birnie av h 692 Carew
—Ralph V (Helen T) tool crib atdt VNCo r 692 Carew
—Renaldo P in US Navy r 38 Littleton
—Romero J (Marie) estimator 220 Franklin h 94 Davis
—Silvio A in US Army r 40 Marshall
—Victor P (Clementine) in US Army r 40 Marshall
—William steamfitter USRCo h 10 Littleton
—William emp 245 Chestnut h 530 Plainfield
—William (Annette) foreman WSpfd h 87 Abbe av
Scagni Ernest A (Mildred N) sta fireman 333 Belmont av h 29 Kenyon
Scahill Helen T clk (28) 36 Court r 70 Cleveland
—James R in US Army r 70 Cleveland
—Lawrence A clk GICCorp r 117 Everett
—Mary E r 70 Cleveland
—Nora C nurse US Army r 70 Cleveland
—Nora L wid James J h 70 Cleveland
—Patrick J (Bridget M) h 117 Everett
—Thomas P (Luella M) tester Westinghouse h 1062 Sumner av
Scaife George A (Alice M) patternmkr 262 Liberty h 22 Ames
—Louise Mrs waitress Hotel Bridgway r 223 Dayton
Scala Salvatore in US Army r 48 Rutledge av
—Vincent (Rosalie) emp city h 48 Rutledge av
Scalise Angelo (Rose A) insp MDFCo h 647 Union
—Anthony F (Medora A) eng WECo h 705 Sumner av
—Frederick in US Army r 38 Eloise
—Frederick D (Ruth) mach opr G&BMfgCo h 84 Commonwealth av
—Joseph (Vergintina R) barber 62 Walnut h 23 Colchester
—Lawrence in US Army r 647 Union
—Louis (Mary) welder Westinghouse h 38 Eloise
Scalofani Frances L r 111 Dartmouth ter
Scamardella Frank J (Catherine M) clk 136 William h 246 Central
—Marion R insp 93 Orleans r 246 Central
—Phyllis L slswoman ASCo r 246 Central
Scampoli Louis A (Audrey B) mach BMTCo h 53 Watson av
Scanlon Alice C Mrs waitress 132 State r 38 Douglas
—Anna T clk Westinghouse h 30 Melha av
—Catherine F clk 252 Dwight h 17 Desrosiers
—Catherine T cafeteriawkr 233 Carew h 81 Butler

SCANLON
—Charles F (Alice C) in US Navy h 38 Douglas
—Charles J (Emily M) ins eng 5th fl 44 Vernon h 131 Malden
—Charles W (Mary E) h 20 Stafford
—Edward T (Delia M) slsman 1330 Main h 138 Cambridge
—Eileen A Mrs priv sec 9 Court House pl h at CFalls
—Florence wid James J kitchenwkr The Highland Hotel h 61 Wilcox
—Francis W Rev rem to Williamstown
—Gerald J (Rita M) mach opr CFalls h 70 Butler
—Helen G clk AmBCorp r 61 Wilcox
—Homer H mgr 405 Chestnut r 24 Dover
—James E in US Navy r 123 Stafford
—James F apprentice Spfd Daily News r 135 Mooreland
—James F (Margaret F) boxmkr Westinghouse h 24 Sidney pl
—Jeremiah A (Catherine) mach AmBCorp h 24 Dover
—Johanna H wid Michael W h 31 Montmorenci
—Johannah wid John r 24 Dover
—Joseph M in US Navy r 17 Desrosiers
—John J (Mabel T) policeman h 57 Forest Park av
—John M (Eileen) rem to CFalls
—Joseph M in US Navy r 17 Desrosiers
—Mabel T Mrs bkkpr 1379 Main r 57 Forest Park av
—Margaret F Mrs tchr 64 Myrtle 10 r 24 Sidney pl
—Margaret J died Feb 24 1945 age 81
—Margaret M comptometer opr AmBCorp r 30 Melha av
—Margaret S Mrs winder Westinghouse r 1311 Dwight
—Mary A steno 24 Charles r 17 Desrosiers
—Mary A emp 297 Plainfield r 61 Wilcox
—Mary E nurse Mercy Hospital r do
—Mary E Mrs nurse Palmer and 33 Superior av 10 r do
—Mary M married Leo F Cecchini
—Maurice L (Josephine M) rem to Chicopee
—Michael H rem to Chicopee
—Michael J (Anne R) fireman 240 State h 2474 Main
—Owen E (Margaret A) carp h 47 Florence
—Patrick r 1047 Carew
—Patrick J (Mary A) fireman 424 Armory h 267 Carew
—Patrick T (Mary A) h 25 Manhattan
—Raymond J (Mary E) mach USA h 33 Superior av 10
—Ruby E waitress 1454 Main r 70 Butler
—Sadie P clk Chicopee r 31 Montmorenci
—Thomas J (Mary A) emp VNCo h 91 Mooreland
—Timothy sta eng 48 Howard r 1132 Main
—Wilfred J in US Marines r 131 Malden
—William B clk VNCo r 72 Florida
—William J (Lora J) in US Navy r 2474 Main
Scannapieco Carmella assembler AmBCorp r 55 Winthrop
—Gaspare (Josephine) assembler Westinghouse h 55 Winthrop
Scannell Barbara A student r 134 Woodlawn
—Edward P (Anna V) mach opr AmBCorp h 100 Malden
—Florence nurse US Army r 127 Thompson
—Gerald in US Navy r 127 Thompson
—Gerald J (Florence S) railway mail clk h 127 Thompson
—Helen G tchr 1170 Carew h at Longmeadow
—Helen G steno Westinghouse r 40 Arbor
—James B (Alice T) examiner (442A) 436 Dwight h 134 Woodlawn
—James P (Mary A) asst foreman USA h 32 Draper
—John F (Helen M) asst foreman USA h 14 Littleton
—John T in US Navy r 40 Arbor
—Katherine A wid Timothy R h 40 Arbor
—Kathleen married John McManus
—Mary C steno 201 Worthington r 40 Arbor
—Michael E bricklayer r 36 Garland ter
Scaramella Angelina M wid Antonio r 58 Loring
—Antonio died Feb 11 1945 age 75
—Charles N (Rose L) janitor 1300 State h 161 Allen
—Dominick J (Mabel) with Cadillac Cafe 169 Chestnut r 72 Hall
—Mabel Mrs (Cadillac Cafe) 169 Chestnut r 72 Hall
Scarcia Gaetano (Ida) grinder CVMfgCo h (3) 168 William
Scarfe Clarence A (Norna A) molder CVMfgCo h 83 Lyons 10
—Frederick A (Millien R) guard AAF depot h (3) 3239 Main
—George F in US Merchant Marine r 2 Hampden 10
—Henry G in US Navy r 83 Lyons 10
—Joseph H (Mary G) chauf MCCo h 2 Hampden 10
Scaring Louise D steno MMLInsCo r 96 Malden
—Robert (Dorothy) painter h 96 Malden
Scarlasetta Michael baker emp 772 Worthington r 409 Taylor
Scarnici Thomas A (Dorothy J) painter h 133 William
Scarrozzo Luigi r 151 Pendleton av
Scarzafava Samuel foreman NYNH&H r 9 Bliss
Scatolini Eleanor M punch press opr Westinghouse r 299 Taylor
—Giulio (Emma B) emp G&BMfgCo h 299 Taylor
Scattoloni Joseph A (Antoinette A) methods eng Westinghouse h 61 Thornton
Scavone Dominic repr 2d fl 11 Park r 32 William
—James F in US Navy r 32 William

SCAVONE
—Joseph in US Navy r 32 William
—Mario mach 44 Taylor r 32 William
—Pasquale (Rosa) emp AmBCorp h 32 William
Scavotto Saverio G (Mildred E) macn h (24) 169 Magazine
Scelso Patrick J billing clk B&A Charles h at Westfield
Schab Stephania mach opr USA h 5 Mattoon
—Theresa wid George r 5 Mattoon
Schabowski Frances C r 64 Cleveland
—Josephine B married Howard Y Curry
—Julia S bonder USEnvCo r 64 Cleveland
—Stella J mach opr USEnvCo r 64 Cleveland
—Theodore S (Minnie A) miller USRCo h 839 Liberty
Schacht Catherine nurse Wesson Memorial Hospital r do
Schackett Lawrence J (Mary N) bartender 220 Main h 43 Plymouth
—Mary C Mrs analyst USA r 43 Plymouth
Schadee Karl V (Mary C) r 46 Harkness av
Schadlich Shirley M clk 1477 Main h at Agawam
Schadt George L (Ella C) (New England Laboratories) and physician 44 Chestnut h 36 Spruceland av
—Margaret C in WAVES r 36 Spruceland av
Schaeffer Adolph chef Highland Hotel r 55 Spring
Schaeffler Pauline r 191 High
—Philip C (Minnie L) h 191 High
Schafer John (Ethel K) custodian 415 State h 38 Brighton
—Marie E Mrs mach opr PPCo h 364 Plainfield
—Robert R in US Navy r 364 Plainfield
Schaffer Annie wid Max h 29 Crown
—Daniel in US Army r 11 Wilcox
—David mgr 42 New Dwight and in US Navy r 11 Wilcox
—Harry (Guaranteed Chemical Co) and (Guaranteed Method Exterminating Co) 17 New Dwight r 34 Hebron
—Harry (Ida) h 116 Commonwealth av
—Harry (Mary) mgr 34 New Dwight h 11 Wilcox
—John H (Sumner Pastry Shop) 71 Sumner av h at Hampden
—Joseph (Bessie R) assembler Westinghouse r 116 Commonwealth av
—Louis in US Army tailor (215-217) 36 New Dwight and (Schaffer's) 34 do and (Mutual Benefit Store) 17 Sanford r 11 Wilcox
—Nathan rem to Milford Conn
—Samuel M (Rebecca) chauf 385 Liberty h 64 Grosvenor
—Sarah S pocketbookmkr 162 Chestnut 34 Hebron
—see Shaffer and Sheaffer
Schaffer's (Louis Schaffer) men's and women's clothing 34-36 New Dwight
Schaich Wilbur A (Lillian L) capt ordnance dept USA h 106 Whittier
Schaller Ella M Mrs checker The Highland Hotel h 4 Niagara
—Marion checker The Highland Hotel r 3 Niagara
Schaluck Hans J (Theresia E) mach opr AmBCorp h 7 Holland
Schalueck Joseph (Theresa) wire drawer CBWWks h 57 Windemere
—Joseph Jr in US Army r 57 Windemere
Schamber John S (Nina B) in US Army r 258 Middlesex
—Nina B Mrs waitress r 258 Middlesex
Schandlemyre Adam emp USA h 60 Lexington
Schankaman Max emp CBWWks and sheetmetalwkr 75 Congress h do
Schantz James J r 36 Willow
Schardel Frank J (Evelyn L) setup man USA h 98 Federal
Scharmer Chester J (Barbara P) mach opr Westinghouse h 188 Marsden
—Mary H Mrs clk and office mgr Ralph D Jones Inc 721 Worthington h (5) 48 Summit
Schatz Mary mach opr USA r 531 State
—Robert J (Louise D) chemist MCCo h (11) 328 Union
Schauer Frederick J (Florence E) janitor Spfd Bronze & Aluminum Co h 26 Duryea
Schauwecker Elizabeth R wid James T h (6) 145 Sumner av
Schawer William (Agnes) mach Westinghouse 427 Page blvd
Schebel Gordon P (Doris R) mach opr h 29 Holyoke
—Robert H r 29 Holyoke
Schechterle Christian rem to Huntington
—Edith H Mrs clk 365 State r 64 Gillette cir
—Hilda M clk USRCo r 38 Coleman
—Howard A (Eleanor J) in US Navy r 19 Albemarle
—John Jr (Edith H) in US Navy r 64 Gillette cir
—John A (Ora M) plumber 38 Coleman h do
—Lena clk Chicopee r 29 Spring
Scheckert Samuel (Frances A) mgr Hartford Conn h 785 Belmont av
Scheckman Alfred in US Army r 151 Shawmut
—Irma with Bay State Cap Co 4th fl 125 Dwight 151 Shawmut
—Nathan (Jennie) pres-treas Bay State Cap Co Inc 4th fl 125 Dwight h 151 Shawmut
Scheelner Charles M (Elsie E) bkkpr (410) 36 Court h 36 Worcester av

Diamonds Jewelry
M. J. KITTREDGE, Inc.
1354 Main Street
Silverware Watches

"Better be Safe than Sorry" **INSURE WITH**
PRESTON AND OLMSTEAD, INC. **ALL FORMS OF INSURANCE and BONDS**

SCHEEHSER
—John M (Caroline B) mach VNCo h 64 Los Angeles
—Matthew C (Virginia I) mach VNCo h 35 Worcester av
Scheer Robert J (Minette) (Standard Finance Co) and (Standard Budget Plan) (1) 1660 Main h 57 Eckington
Scheering Gladys tchr 51 Homer r inq do
Scheff Hymen I (Beulah) rem to NY
—Ida Mrs h 640 Dickinson
—Ina G Mrs waitress WSpfd r 69 Alexander
—Joseph (Ina J) in US Army h (6) 69 Alexander
—Minnie bkkpr IMCo r 640 Dickinson
—Simon in US Army r 640 Dickinson
Scheftic Mitchell H (Mary L) diemkr 412 Albany h (2) 7 Armory
Scheible Bessie M wid Joseph h 36 Earl
—Clifton C mach opr USA r 36 Earl
—Esther P mach opr AmBCorp r 36 Earl
—James L in US Army r 36 Earl
—Joseph R in US Navy r 36 Earl
—Palmer E (Gladys E) tiremkr CFalls h 36 Noel
—see Schnible
Scheid Dorothy Mrs emp 77 Market r 62 Sunapee
—Lloyd F (Dorothy) in US Navy r 62 Sunapee
Scheifer Harry h 53 Bancroft
Scheiner Mary emp AmBCorp r 20 Sherman
Scheip Mary L wid Alfred h 228 Oakland
—Robert W (Helen C) emp city h 73 Butler
—Robert W Jr in US Army r 73 Butler
Schelb Alma M wid Lester O A benchwkr USA h 83 Parkside
—Anna C wid Justus A h 339 Belmont av
—August W assembler 4 Birnie av h (2) 2718 Main
—Edward L (Helen E) fireman SFD h 102 Belmont av
—Elizabeth D Mrs office sec (401) 20 Maple r 43 Acushnet av
—John R (Marcella R) mach h 17 Homestead av 10
—Justus J Jr (Claire) slsman 120 Oakland h 339 Belmont av
Schellander Marie L collector 7th fl 29 Worthington 55 Spring
Schellenger Harold W (Lila L) tchr 53 Elliot h 945 Roosevelt av
—Harold W Jr in US Army r 945 Roosevelt av
—Robert G in US Army r 945 Roosevelt av
Schenck Jane E steno 132 Birnie av h at Longmeadow
—Jules D (Elizabeth M) acct emp 70 Storrs ct h 65 Oak Grove av
—Vernor M (Harriet A) h 44 Westernview
—Vernor M Jr in US Army r 44 Westernview
Schenk Otto M (Ruth E) clk 50 New Dwight h 38 Lakeside
—Richard C slsman Holyoke r (2) 123 Magazine
—Richard W in US Army r 38 Lakeside
—William A (Madeline H) (Schenk's Package Store) 50 New Dwight h 222 Middlesex
Schenk's Package Store (William A Schenk) 50 New Dwight
Scherer Rosa B wid George r 28 Mansfield
Scherlin Doris nurse S Hospital r do
Schermerhorn Burton D (Mabel B) (Schermerhorn Fish Co) 13 Stockbridge h at W Hartford Conn
—Cornelius payroll clk VNCo r 141 Wilbraham rd
—Donald R in US Army r 110 Keith
—Elmer D (Annie) clk Longmeadow h 110 Keith
—Fish Co (Winfield S and Burton D Schermerhorn) 13-15 Stockbridge and 733-735 Sumner av branch 510 Armory
—Harry V R in US Army r 110 Keith
—Maurice A in US Navy r 399 Orange
—Maurice L (Gladys A) emp S Bronze & Aluminum Co h 399 Orange
—Ruth E timeclk PM&GCo r 110 Keith
—Wilbur S (Margaret L) in US Army h 33 Nottingham
—Winfield S (Rita V) (Schermerhorn Fish Co) 13 Stockbridge h 137 Kimberly av
Scherner John (Magdalene M) mech supt USRCo h 1007 Roosevelt av
—Ruth E married Richard T Nunan
Scherpa Angela M Mrs clk USA r 81 Jardine
—Charles L (Louise M) barber Agawam r 381 Oakland
—Emma (Milady Beauty Salon) (208) 1537 Main h at Agawam
—Lawrence (Angela M) in US Army r 81 Jardine
—Louis V (Louise L) gang boss USA h 121 Orchard
Scherr Albert E rem to NY
Schesler Phyllis M tel opr TelCo r 131 Berkshire 10
Schestopol Abe (Helen G) in US Army h 26 Niagara
Scheuller Mary E wid Frederick G h 101 Forest Park av
Scheuneman Audrey O r 25 Windemere
—Marion F billing clk Westinghouse r 25 Windemere
—Oscar F (Florence R) emp USRCo h 25 Windemere
Scheurer Charles W route slsman 355 Chestnut r 14 Revere
Scheybing Ernest H (Eugenie P) grinder AmBCorp h 34 Hyde av
Schiavina A A (Frank J Adeletti) whol grocers 197 Chestnut
—Antonio (Benilda) welder USA h 90 Shattuck

SCHIAVINA
—Benilda Mrs emp lunch dept 1300 State r 90 Shattuck
—Caroline M wid Astore A h 80 Forest Park av
—Elsa Z steno MMLInsCo r 14 Draper
—Gilbert A in US Coast Guard r 90 Shattuck
—John (Frances) saw filer 355 Bay h 37 James
—Joseph A (Egidia) grocer 3 Locust h 14 Draper
—Laura M student r 14 Draper
Schiavone Rose wid Marrara r 42 Eastern av
Schieding Jacob W (Mary C) mgr 374 Columbus av h 23 Middlesex
—Mary C Mrs insp USA r 23 Middlesex
—Robert F in US Army r 23 Middlesex
Schieffer Helen S Mrs emp AmBCorp r 24 Bonnyview av
—Henry J (Helen S) mach Westinghouse h 24 Bonnyview av
Schiff Louis M (Etta R) pres-treas Candy Products Co Inc 198 Franklin h 16 Bronson ter
—Simon J student r 16 Bronson ter
Schillander Margaret E clk MMLInsCo (3) 17 Sumner av
—Margaret S Mrs h (3) 17 Sumner av
Schiller The apts 3508-3512 Main
Schilling John J (Mabelle H) mach VNCo h 149 Cambridge
—Margaret L nurse 149 Cambridge r do
Schilz Anna M typist 95 State r 24 Benham
—Lillian L clk 1435 Main r 24 Benham
—Nikolaus (Lillian M) brewer 222 Chestnut h 24 Benham
—William N r 24 Benham
Schimmel David E (Beatrice B) (United Luggage & Camera Shop) 1688 Main h 137 Forest Park Forest Park av
—Fannie wid Jacob h 114 Patton
—Mildred clk 1698 Main r 114 Patton
—Milton interne Wesson Memorial Hospital r 114 Patton
—Muriel clk r 114 Patton
—Robert C Mrs (A E Sunter Drug Co) 85 Wilbraham rd h at Milton
—William mgr 1484 Main 193 Worthington
Schindhe Harold (Charlotte) emp USA h 11 Willard av
Schindler Charles E (Rose E) letter carrier h 32 Noble
—Helen G tchr Spfd r 32 Noble
—Mary Naomi (Naomi's Beauty Studio) 1158 Dwight h 38½ Bancroft
—Morris r 16 Hebron
Schinkel Andrew M (Pearl H) mach opr AmBCorp h 282 Hancock
Schinoff Samuel slsman 1281 Main h 114 Central
Schirch Robert G (Frances E) foreman USRCo h 9 Sycamore
Schirmer Daniel B (Margaret F) in US Army h 50 Orleans
Schitzer Evelina M Mrs convalescent home and nurse 32 Wellington r do
Schladenhauffen William (Elizabeth M) foreman E Longmeadow h 41 Dorset
Schlaf Theresa R wid Alfred D h 338 Page blvd
Schlafer Frank F (Helena F) mech draftsman WSpfd h 20 Dawson
Schlagel Harold M tchr music 372 Sumner av r 84 Ranney
—Margaret C rem to NY
—Richard H in US Army r 87 Cherrelyn
—Roland J (Eileen M) foreman H L Ross Co Inc and painter 1362 Page blvd h do
Schlatter William J (Louise R) h 449 Bay

SCHLATTER WILLIAM & SON INC
A W Spaulding pres Ralph S Spooner clk Earl Spaulding treas florists 12 Pynchon and 437 Bay

Schlauch Charles G (Sophie M) traffic mgr AmBCorp h 237 Commonwealth av
Schlegel Jacob G (Mary A) h 84 Ranney
Schlesinger Alexis L pres The United Mfg Co 168 Birnie av r 70 Chestnut
—Frank A (Marion B) 2d v pres Springfield Fire & Marine Insurance Co and 2d v pres New England Casualty Ins Co 195 State h at Longmeadow
—Gustave (Bertha M) mgr 385 Liberty r 42 Euclid av
Schley Earl W (Mae L) lathe opr USA h (4) 17 Congress
Schlichting Barbara R slswoman ASCo r 24 Burlington
—Beverly emp USEnvCo r 24 Burlington
—Donald P emp VNCo r 24 Burlington
—Paul F (Anna) h 24 Burlington
—Walter G (Mary M) service man 62 Hampden h 119 Revere
—William compositor 53 Hillman h at Holyoke
Schlous Samuel (Bessie R) in US Army r 574 Chestnut
Schluck William (Mary A) baker emp 140 Chestnut h 32 Everett
Schmelling William D (Margaret G) packer A&PCo h 503 Plainfield

Schmelzinger L Walter (Blanche M) slsman 60 Cypress h 17 Crismer pl
Schmid Emma L Mrs insp Westinghouse h 69 Buckingham
—Fritz (Ruth) foreman H L Handy Co Plainfield h at Agawam
Schmidt Alfred O (Gretchen M) insp AmBCorp h 18 Silver
—Alice M wid John C h (1) 15 Armory
—Christine T Mrs clk 1414 Main r 65 Horace
—Claudia tchr 340 Sumner av h at WSpfd
—Edward W (Ida E) teller S Nat Bank h 278 Edendale
—Fred G (Ada E) h 728 Union
—Frederick R W (Margaret) guard MCCo h 900 Berkshire av 10
—Helen S Mrs bkkpr The Third Nat Bank and Trust Co of Spfd 1391 Main h at Agawam
—J F Co The (Julius F Schmidt) canned goods (214) 121 Lyman
—John C (Alma C) order dept mgr VNCo h (2) 145 Maple
—Julius F (The J F Schmidt Co) (214) 121 Lyman h at Longmeadow
—Katherine wid Peter cook 74 Walnut do
—Ruth M Mrs h 2057 Page blvd 10
—William P (Priscilla A) route slsman 294 Plainfield h 196 Maynard
—William R (Christine T) foreman 4 Birnie av h 65 Horace
—see Smith and Smyth
Schmitt Barbara A bkkpr 198 Chestnut 90 Wexford
—Francis J (Theresa A) h 248 White
—Joseph L (Doris C) mgr 18 Osborne ter h 64 Rockland
—Lester R ins agt 5th fl 14 Vernon r 248 White
—Nansait L (Mary L) elec contr 198 Chestnut h 90 Wexford
—Mary Louise typist 47 Federal r 90 Wexford
Schmitz Bernard R (Lilyan M) eng USEnvCo h 228 Locust
—Joseph K chemical eng MCCo r 84 Chestnut 10
Schmuck Albert E (Helen) in US Army r 53 Freeman ter
—Harriet K Mrs clk USA r 34 Sullivan
—Helen emp Westinghouse r 70 Marlborough
—John R (Jennie E) mach emp 132 Birnie av h 52 Freeman ter
—John R Jr (Harriet L) in US Army h 200 Locust
—Raymond A (Harriet K) in US Army h 34 Sullivan
Schmucker Frederic A died Aug 2 1944 age 74
Schmura Raymond T (Sophie A) elec VNCo h 55 Oak 10
Schnaufer Gottlieb F died Nov 30 1944 age 77
—Katherine C mach opr USEnvCo h 22 Ambrose
Schneeloch Eckbert slsman 1514 Main h 27 Lester
—Florence Mrs bkkpr 1379 Main h at Hampden
—George E (Carrie J) service man SGLCo h 1241 Allen
—George R (Vera G) toolmkr AmBCorp h 73 Lancaster av
—Roger O (Helen V) service man E Longmeadow h 1227 Allen
Schneider Adolph J grinder AmBCorp r 452 Plainfield
—Benjamin (Gertrude A) (Arctic Fur Shop) 163 State h (2) 105 Oswego
—Charlotte wid John h 452 Plainfield
—Francis R in US Navy r 112 Belle
—Fred W v pres Hampden Color & Chemical Co 161 Armory h at Longmeadow
—Henry B (Marguerite M) h 112 Belle
—Henry B Jr in US Marines r 112 Belle
—Julia emp 95 State r 43 Acushnet av
—Martha J clk USA Armory sq h at Ludlow
—Matilda wid Harry h 43 Acushnet av
—William mach Chicopee r 452 Plainfield
—William R (Dorothy R) capt ordnance dept USA h 7 Armory sq
—see Snyder
Schneiderman Harry emp GBCo r 2331 Main
Schnell Clarence G (Eleanor P) in US Navy h 45 Meredith
—Eleanor G bkkpr S Safe Deposit & Trust Co 45 Meredith
Schnepp John W (Catherine C) slsman h 207 Westford cir
Schnetzer Anna M clk Union Trust Co h 331 Sumner av
—Francis J (Kathleen E) insp GBCo r 248 Pearl
—George W (Elizabeth L) foreman 334 Chestnut h 82 Whittier
—Leonard J (Martha W) paymaster E Longmeadow h 71 Daniston
—Rita A in WAC r 82 Whittier
—Walter G (Ann S) slsman Tetley Tea Co h 345 Bay
Schnider Irving I in US Army r 14 Mayfair av
—Jacob (Rose Z) delica 70 Ferry h 14 Mayfair av
Schnitman Anne rem to Hartford Conn
—Naomi A rem to Florida
Schnitzer Edward E (Evelina M) h 52 Wellington
—William (Frieda) rem to Hartford Conn
Schober George (Elizabeth) h 642 Union

REAL ESTATE RENTALS APPRAISALS **A. C. WHITE, JR., REALTOR** 293 Bridge Street Telephone 2-5109 **INSURANCE PROPERTY MANAGEMENT MORTGAGE LOANS**

FORBES & WALLACE . . SHOPPING CENTER FOR WESTERN NEW ENGLAND

Schoch Clifford J (Elsie M) service supr 164 Bridge h 49 Berkshire av 10
—Emil J (Bernice E) rem to WSpfd
—June M rem to WSpfd
Schock William W chauf 385 Liberty h (32) 2296 Main
Schoeder Adolf H carp h 57 Boyer
—Francis P (Margaret F) emp 35 Stockbridge h 23 Eldert
—H Paul (Cecelia) (Student Prince Cafe) 8 Fort h 85 Mapledell
Schoefelt Gardner (Ruth) mach opr AmBCorp h 75 Milford
Schoeffel George R (Irene E) baker emp 818 State h 14 Sterling
Schoen Irving h (8) 59 Federal
Schoeneman Herman A (Grace G) service man Alfred V Rivest Co h 264 East
Schoenemann Martin C in US Army (3) 25 Margaret
Schoenenberger Charles P (Cecile L) supt prod USA Armory sq h at Holyoke
Schoenfeld Abraham (Lillian R) in US Army and lwyr (3) 1242 Main h 124 Washington rd
Schoenfeldt Alfred M (Muriel S) set up man PM&GCo h 49 Canterbury rd
Schoessler Leon W (Bernice B) tool grinder WSpfd h rear 1406 Wilbraham rd
Schofield Charles D (Anna G) stock clk IMCo h 254 Denver
—Delbert (Lois M) in US Army r 60 Glenwood blvd
—William (Angie M) h 63 Harriet
—William Jr in US Army r 63 Harriet
Schofsky Carroll V assembler 4 Birnie av h 250 Franklin
Schogel Edward in US Navy r 290 Franklin
—Hyman F (Florence S) mach opr MDFCo h 40 Talcott
—Lena Mrs h 290 Franklin
—Max (Edna) in US Army r 812 Chestnut
Schold Howard W draftsman USA r 122 Chestnut
Scholes William (Claris L) emp 146 State h 33 Pendleton av
Scholl Louise clk 195 State h rt Holyoke
Scholl's Dr Foot Comfort Shop Henry H Stone mgr 353 Bridge
Scholls Emma Mrs housewkr h 73 Central
Scholtz Paul W (Alice M) chief draftsman USA Armory sq h at Northampton
—William (Theresa C) (Victory Pet Store) 974 Main and carp emp 5 Court pl h 35 Middlesex
Schonback Albert C (Mary) in US Army r 98 Lorimer 10
—Bertil G (Marion E) toolmkr E Longmeadow h 24 Champlain av 10
—Gustav E (Elsa M) painter h 98 Lorimer 10
Schonbeck Gunner I in US Army r 326 Tremont
—Idolf E (Anna W) drop forger USA h 336 Tremont
Schongold Julius S (Sarah) mach opr USA r 2612 Main
—William barber 870 Dwight h 2612 Main
Schonpflug Pauline assembler AmBCorp r 3346 Main
Schony Richard (Catherine) carp h 3303 Main
Schoo Clarence J (Grace H) pres WSpfd h 400 Maple
School of Holy Name 335 Dickinson
Schoolcraft Clara D Mrs h (3) 268 Walnut
—Douglas R (Ida A) methods eng Chicopee h 11 Angelo
—Herman V (Mary A R G) platforman RyEx h 716 Worthington
—Jessie Mrs r (16) 2220 Main
—Ralph N (Vera B) grinder AmBCorp h 20 Arbor
—Roy pressman MDFCo h (16) 2220 Main
—Stanley W (Viola M) emp MCCo h 80 Brickett
—Stanley W Jr in US Navy r 80 Brickett
Schooley Harry r 122 Chestnut
Schoppe Irving S (Lois G) insp 95 State h 100 Gillette cir
—Kenneth C (Maida W) casket trimmer 41 Mill h 47 Brighton
—Lawrence (Harriet) draftsman 132 Birnie av h 33 Woodlawn
—Maude H wid Shirley I r 752 Allen
—Ralph E (C Elizabeth) supv E Hartford Conn h 752 Allen
Schoppee Grace L wid Fred W h 9 Greenbrier
Schorling Ann H slswoman 1502 Main r 24 Fairmount
—Emily H Mrs cashier Westinghouse h 24 Fairmount
Schorner Irving cigars 101 Broadway r 50 do
Schortmann Clara P wid Paul C h 60 Lowell
—Kenneth S in US Marines r 119 Middlesex
—Walter E (Ethel M) in US Merchant Marine r 119 Middlesex
—Walter P (Mary F) painter 119 Middlesex h do
Schott Carolyn L adjuster (401) 145 State h at Suffield Conn
—Charles S r 32 Temple
—Emma M D wid Eugene h 5 Grant
—Helen C typist Federal Land Bank of Spfd r 5 Grant
—Henry Jr (Florence M) welder 134 Birnie av h (5) 2718 Main
—Robert K (Betty A) mgr (402) 1200 Main h at Longmeadow

—Walter (Marjorie D) toolmkr USA h 487 Bay
Schotter Arthur R (Helen A) mech MCCo h 39 Lyons 10
Schrade Arthur L (Bessie I) foreman 55 Stockbridge h 63 Whittier
—Charles H (Grace E) mach emp 55 Stockbridge h 39 Willard av
—Clyde L emp 185 State h 112 Florence
—Frederick L (Shirley M) rem to Indiana
—Katherine M wid Louis r 112 Florence
—Phyllis K clk 1379 Main r 23 Buckingham
Schrader Emma L tchr 31 Kensington av h (16) 161 Sumner av
—William F (Helen E) h 24 Larkspur
Schramm George H (Frances C) in US Army r 4 Ingraham ter
Schreib Erwin T (Delia I) emp AmBCorp h (8) 58 Pearl
Schreiber Annette clk AmBCorp 84 Maryland
—Esther slswoman r 91 Belle
—Franz J (Marie) stock clk AmBCorp h 15 Donald
—Harry L coml trav r 49 Lexington
—Isaac (Rachel) peddler h 91 Belle
—Joseph G clk Ware r 49 Lexington
—Karl E mach h 122 Andrew
—Marvin M in US Navy r 84 Maryland
—Sarah wid Philip h 49 Lexington
—Theresa clk 1658 Main r 84 Maryland
—William (Florence) ins agt (412) 1200 Main h 84 Maryland
Schreyer Bernard J in US Navy r 57 Walden
—Leontine wid Samuel h 57 Walden
Schrieba Joseph F (Filomena H) h 236 Tyler
Schrieber Donald in US Navy r 170 Franklin
—Jacob H (Gladys G) h 170 Franklin
—Thelma clk AmBCorp r 170 Franklin
Schriner John H h 6 Atwin
Schroeder Claire A wid Carl mach opr 100 Alderman r 51 Oswego
—Dorothy C Mrs rem to Northampton
—Eleanor W emp GBCo r 953 State
—Helen Mrs office sec Windsor Locks Conn h 95 Kensington av
—Joseph P (Dorothy C) rem to Northampton
—Norma r 1871 Main
Schroeter Dolores N Mrs r 21 Daniel 10
—George painter emp 5 Market h (104) 786 State
—Nora A folder 7th fl 29 Worthington r 1871 Main
Schryer Raymond r 177 Chestnut
Schubach Herman G (Mary V) welder Westinghouse h 83 Edgewood
—Herman G Jr in US Army r 83 Edgewood
—Richard C in US Army r 83 Edgewood
Schube Edward G in US Army r 25 Dunmoreland
—George L J (Ellen N) custodian 474 Armory h 25 Dunmoreland
Schubert Erhart F in US Army r 122 Chestnut
—Frans J (Virginia K) in US Army r 54 Watling
Schubuurt Richard died May 15 1944 age 67
Schuerer Edward S tchr State h 739 Sumner av
—Helen M clk Westinghouse r 567 Plainfield
—William A (Helen E) forger MDFCo h 567 Plainfield
—William A Jr in US Navy r 567 Plainfield
Schuerman Anna J clk 51 Taylor h 12 Lillian
—Herbert J wire weaver CBWWks r 12 Lillian
—see Sherman
Schuhlen Richard F (Aldine M) elec emp 89 Broadway h 3364 Main
Schuhmann Frederick C h 95 Westminster
—Frederick F (Katherine C) in US Army r 95 Westminster
Schuler John C (Louise G) rem to Venice Fla
—Lillian M slswoman 1365 Main h (3) 49 School
—Paul (Mary Y) mech Westinghouse h 1363 Page blvd
Schulman Jacob J (Sophie) pres Tip Top Beverage Co Inc and treas Pepsi-Cola Bottling Co of Spfd Inc 20 Bowdoin ter h 55 Wexford
—Mollie h 47 Grosvenor
Schulmann Helen A wid Gustav E rem to Ohio
Schulte A Cigar Stores Co Edward G Sheehey mgr 1189 Main and Oreste J Pezzini mgr 1573 do
Schulten Marjorie E in WAC r 39 Lafayette
Schultz Adolph J emp IMCo h (150) 786 State
—Alexander (Dorothy G) wood carver 29 Sheffield h 263 Commonwealth av
—Beauty Parlor Inc G Harvey Schultz pres Mrs Rachel Schultz treas 4th fl 31 Hillman
—C Oswald (Helene F L) tool insp AmBCorp h 619 Plainfield
—Christine Mrs h 10 Melrose
—Edward J (Ethel) (North End Garage) 3399 Main h 177 Wellington
—Ernest E (Grace J) die sinker MDFCo h 507 White
—Faith C musician r 507 White
—Frank (Anne) emp 1126 Main h (4) 61 High
—Frank M emp 47 Colton r 58 Westford av
—G Harvey (Rachel) pres Schultz Beauty Parlor Inc 4th fl 31 Hillman h at Hartford Conn
—Hazel A clk 35 State r 48 Fort Pleasant av
—Isaac (Annie) (Hampden Hat & Cap Co) 224 Worthington h 107 Garfield

—Joseph J (Helen W) administrative asst USA h (1) 17 Sumner av
—Louis H towerman B&A r 107 Garfield
—Maitland (Rita F) in US Army h 83 Harvard
—Rachel Mrs treas Schultz Beauty Parlor Inc 4th fl 31 Hillman h at Hartford
—Wanda M tchr Somers Conn r 116 Westford av
—William (Mary) die sinker USA h 20 Bloomfield
Schultzski Catherine G waitress 1478 Main h 33 Hebron
Schulz Ortrud A asst clk G & C Merriam Co 47 Federal r (8) 76 Mill
Schulze Herman R (Marion C) mach PM&GCo h 83 Pine
Schumacher Edgar L dept mgr 1293 Main r 104 Mulberry
—Fritz J (Lena) mech 132 Birnie av h (8) 6 Jenks
—Henry C (K Belle) supt DMCo h 44 Meredith
—Margaret M packer DMCo r 44 Meredith
—William acct CFalls r 122 Chestnut
Schumann Richard H foreman VNCo h (20) 786 State
Schupack Betty Mrs (Gay's Furniture for Little Folks) 1168 Main h at Longmeadow
Schureckert Selma wid Nicholas r 186 Plumtree rd
Schuster M Christine appeal referee (546) 196 Worthington h at Holyoke
—Myron J (Lillian G) maintenance man USA h 19 Kelly pl
—Philip F (Ruth E) in US Army r 55 Rimmon av
Schwab Chris (Hattie M) rem to Lenox
—Joseph r 71 Prospect
—Martha M Mrs head periodical room City Library 70 Chestnut
—Peter W (Martha M) r 70 Chestnut
Schwabe Herbert B (Katherine R) banker Enfield Conn h 35 Sumner ter
Schwartz Albert (Ida C) v pres General Beverage Corp 1065 Dwight and v pres-clk Schwartz Bros Co Inc 1101 do h 74 Mill
—Albert H emp H L Handy Co r 105 Newland
—Arthur in US Navy r 327 King
—Benjamin (Rose) baker's helper 388 Dickinson h 60 Montmorenci
—Bernard B (Muriel D) in US Merchant Marine r 40 Churchill
—Bros Co Inc Samuel J Schwartz pres Albert Schwartz v pres-clk Philip Schwartz treas auto supplies and gasoline and (Yankee Oil Co) 1101 Dwight
—David A (Eva L) peddler h 42 Webster
—Edward (Mollie) peddler h 128 Massasoit
—Ernest in US Army r 327 King
—Esther Mrs bkkpr 26 Taylor r 218 Locust
—Fred (Eileen) rem to Hartford Conn
—Harriet E married Raymond Burton rem to California
—Harry painter 37 Bradford r do
—Henry A emp 48 Dwight r 47 Lansing pl
—Ida wid Harry h 40 Mellha av
—Israel r 44 Copley ter
—Jack (Edna K) slsman h 91 Shawmut
—Jacob treas Kingston Juniors Inc 4th fl 296 Main h at NY
—Jacob (Yetta) grocer 170 Eastern av h 327 King
—John (M Dorothy) in US Army r 48 Shawmut
—Joseph H (Hilda M) treas The United Mfg Co 168 Birnie av h 152 Sumner av
—Leo (Mae) physician 14 Maple h 43 Eckington
—Lewis J (Mary B) foreman Chicopee h 28 Saratoga
—Martha clk Windsor Locks Conn r 47 Lansing pl
—Michael (Ida) clk 480 Belmont av h 47 Lansing pl
—Milton (Miriam) pres Wonder Wearers Inc 1211 Main h at New Haven Conn
—Morris (Anna) mach opr USA h 55 Sheldon
—Muriel D Mrs clk 1379 Main r 40 Churchill
—Philip (Jeanette L) treas General Beverage Corp 1065 Dwight treas Schwartz Bros Inc 1101 do h 24 Elwood dr
—Rose Mrs mach opr 33 Morris h 38½ Bancroft
—Samuel J (Ann C) pres Schwartz Bros Co Inc 1101 Dwight and v pres General Beverage Corp 1065 do r 46 Melha av
—Sylvia M clk NY r 327 King
—Theodore in US Army and physician 2151 Main r inq do
Schwarz Adele S Mrs asst cook 260 Bridge r (4) 55 High
—James 72 Temple
—Joseph (Adele S) clk SPM h (4) 55 High
—Otto E h 2063 Main
Schweigman Louis rem to California
Schweppe Edith school prin Ludlow r 79 Edgemont
—Florence I tchr 51 Homer r 79 Edgemont
—Frederick B (Adelaide D) h 79 Edgemont
Schwickert Selma M wid Nicholas J r 214 Allen
—William H (Katherine O) mgr (201) 1490 Main h 186 Plum Tree rd
Sciaggro Fred mach r 42 Mattoon
Scialo Carmella seamstress Chicopee r 69 Draper
Sciartilli Ralph in US Army r 43 Worthy
—Vincent (Anna E) mgr 36 Harrison av h 43 Worthy
Scibelli Albert in US Navy r 18 Wendell pl
—Albert A in US Navy r 184 Union

SALES RENTALS MANAGEMENT HENRY M. CLARK CO., REALTORS APPRAISALS MORTGAGE LOANS 100 BROADWAY TELEPHONE 7-0231

ALBERT STEIGER COMPANY
DEPARTMENT STORE — 1477-1497 MAIN ST.

—Albert S (Rose M) foreman Easthampton h 26 Fremont
—Andrea (Rose) emp Westinghouse h 38 Lombard
—Andrew A (Florence M) in US Coast Guard h 184 Union
—Anthony C (Theresa M A) slsman h 154 Groveland
—Anthony M (Lea I) h 791 Worthington
—Antoinette emp (404) 395 Dwight r 38 Lombard
—Antoinette L (Antoinette's Beauty Shop) (502) 1331 Main r 25 Marble
—Enrico (Pilomena) emp City h 194 William
—Fioravante (Antoinette) emp City r 18 Wendell pl
—Frank (Rose) emp City h 30 Fremont
—Frank V in US Army r 27 Margaret
—James J in US Army r 38 Lombard
—John in US Navy r 38 Lombard
—Joseph (Adelida) h 184 Union
—Joseph E (Mary R) in US Army h (8) 25 Margaret
—Katie checker USA r 38 Lombard
—Louis P janitor 1200 Main r 27 Bliss
—Lucy r 35 Winthrop
—Mario emp 157 Lyman r 194 William
—Mary mach opr AmBCorp r 38 Lombard
—Mary P insp Chicopee r 27 Margaret
—Michael M (Ann N) emp 115 Lyman h 46 Dale
—Michael W (Rita E) mgr 161 State h 18 Somerset
—Nancy A emp AmBCorp r 184 Union
—Pasqualina wid Antonio h 18 Wendell pl
—Patsy emp 1808 Columbus av r 194 William
—Philomena C wid Andrew (Court Plaza Cafe) 161 State h (4) 25 Margaret
—Rena mach opr r 30 Fremont
—Rizierio J (Frances A) poultry 888 Main h 134 Eddywood
—Roger P shoe slsman 1365 Main r 25 Marble
—Rose A emp VNCo r 184 Union
—Salvatore (Julia) emp Park Dept h 25 Marble
—Salvatore (Mary) auto parking 404 Dwight and painter 27 Margaret h do
—Salvatore Jr in US Army r 27 Margaret
—Thomas in US Army r 30 Fremont
—William (Filippa) emp City h 35 Winthrop
Sciechitano Joseph (Lydia) foundrywkr h 50 Ames
Scimone Theresa wid Philip died Oct 2 1944 age 74
Sciula Fredrick W in US Navy r 42 Thames
Scoble Alphina Mrs feeder Westinghouse h 4 Chestnut
Scofield Melbourne F (Evelyn M) aircraftwkr h 17 Acme pl
—Ruth nurse S Hospital r do
Scola James V (Angela M) in US Army h 42 Long Hill
Scolari Enis C clk (518) 1200 Main h at Longmeadow
—Frank (Rose) h 19 Winthrop
—Margaret r 19 Winthrop
—Paul r 19 Winthrop
Scolas Andrew emp Westinghouse r 100 Ardmore
Scollard Cornelius Jr in US Navy r 46 Thomas
—Cornelius A (Mona N) gen mgr 1113 Columbus av h 46 Thomas
—James rem to Holyoke
—Mona E nurse r 46 Thomas
Scora Joseph B (Bertha M) foreman USA h 12 Hall
Scordino Carmelo S (Mary T) (College Barber Shop) 184 Eastern av h 179 King
Score Nora T wid Alfred A h 272 Dwight st ext
Scorletos Stephen N (Olga) conf 603 Main h 25 Adams
Scott Agnes wid Andrew r 11 School
—Albert B railway mail clk r 38 Melrose
—Albert M (Caroline M) supt B&A h 67 Trafton rd
—Alexander B (Jean H) in US Marines h (8) 23 Holland
—Alfred D (Florence S) h 1154 Worthington
—Anderson W (Veronica C) grinder 56 S Main h 144 King
—Anna Mrs supv 33 Morris r 190 Middlesex
—Anne K folder 33 Morris r 70 Oak Grove av
—Anne S wid John died Oct 1 1944 age 83
—Archibald H in US Navy r 217 Savoy av
—Archie in US Army r 111 Quincy
—Arlington J (Loretta A) glazier emp 40 Albany h 94 Dawes
—Arthur E in US Navy r 16 Lakeside
—Arthur J (Mary C) asst office mgr 142 Albany h 16 Lakeside
—Belle E clk 267 Central r 24 Greenacre sq
—Bernice Mrs r 43 John
—Blanche Mrs mach opr AmBCorp r 1967 Main
—C Russell (Margaret E) industrial eng h 125 St James av
—Calvin C in US Army r 1217 Dwight
—Charles E (Blanche E) h 587 Union
—Charles H in US Army r (4) 216 Pearl
—Charles N (Juanita R) in US Merchant Marine h 321 Orange
—Chester H (Dorothy K) slsman USEnvCo h 49 Rockland
—Creston W (Lola B) mech eng Boston h 58 Burr
—Curtis W died Feb 27 1945 age 47
—David carder Agawam r 39 Commonwealth av
—David A (Dorothy) stock supr 18 Osborne ter h at Longmeadow
—David R h (101) 786 State

—Donald J (Jean M) in US Army r 598 Worthington
—Donald S (Nellie G) elec MCCo h 76 Willard av
—Dorothy E bkkpr (401) 1387 Main r 906 Allen
—E Clarence died Jan 23 1945 age 84
—Edward (Elizabeth H) in US Army r 2031 Page blvd 10
—Edward T in US Navy r 37 Grenada ter
—Elijah L (Lillian M) shipping clk 838 State h 91 College
—Elizabeth clk Spfd Co-Operative Bank 19 Wigwam pl
—Elizabeth M wid Michael J h 37 Grenada ter
—Emma R h 274 Forest Park av
—Eugene W (Martha A) refrigeration eng Westinghouse h 54 Windemere
—Eva Jane steno (519) 1190 Main r 190 Middlesex
—Floyd E foreman 140 Wilbraham av h at W Spfd

SCOTT FURRIERS INC
Ralph Carter mgr fur coats-fur jackets and scarfs cloth coats and suits 1421 Main

—G Dorothy wid John R mgr 703 State h 48 Stebbins
—G Louise Mrs nurse emp 11 Ingersoll Grove h (1) 3 Piney pl
—George E (Hazel R) laundry mgr 1414 Main h 966 Allen
—George R (Goldie E) toolmkr VNCo h (10) 2937 Main
—Gertrude rem to NY
—Gladys nurse S Hospital r do
—Gladys H Mrs bkkpr 424 Bay r 134 Cambridge
—Gordon R (Sarah I) rem to E Longmeadow
—Grace L wid E Clarence h 89 Magazine
—Hattie E wid George S r 32 Fenwick
—Henry C (Lillian P) mach h 14 Walter
—Herbert E (Mary L) toolmkr B-DCBCo h 728 Union
—Herbert M (Maude M) sls rep Worcester h 657 Sumner av
—Hugh C (Edna E) clk 1295 State h at Southampton
—James (Helen T) mach CVMfgCo h 300 Goodwin 10
—James A (Evelyn A) prod asst USA h 50 Clinton
—James B (Mary H) asst foreman USA h 129 Carver
—James H (Elizabeth A) foreman MDFCo h 106 Wilton
—James Y (Evelyn T) pres-gen mgr Van Norman Company 3640 Main h at Longmeadow
—Janet E tchr 415 State h (7) 145 Maple
—Janet E married Denny G Richter Jr
—John h 22 Edgemont
—John C in US Army r 18 Desrosiers
—John H (Anna) insp G&BMfgCo h 190 Middlesex
—John J (Olive M) asst foreman USA Armory sq h at Monson
—John R (Jane H) watchman CVMfgCo h 15 Wilton
—John R (Rose M) in US Navy r 232 High
—Joseph butcher SRCo r 63 Elmwood
—Joseph A Rev pastor Fitchburg r 37 Grenada ter
—Kenneth C (Genevieve F) in US Army r 19 Dewey

SCOTT LAUNDRY INC
Norman C Grant pres-treas John A Lenau v pres-clk-mgr launderers dry cleaners rug cleaners fur storage main office and works 246 Chestnut branch office 278 Dwight

—Lena V insp 93 Orleans h 24 Mill
—Lester C (Eva I) emp Park Dept h 1217 Dwight
—Lillian A wid William G r 16 Lakeside
—Lillian C wid Lorenzo J r 49 Rockland
—Louis Jr (Theresa M) mach opr MCCo h 27 King
—Louisa V wid Frederick H h (53) 2295 Main
—Louise Mrs emp 11 Ingersoll Grove r do
—Louise B clk 579 Belmont av r 1217 Dwight
—Marie clk 95 State r 37 Grenada ter
—Marie A wid Victor interviewer 282 Dwight h 7 Spruce
—Marie V wid Louis r 27 King
—Marion G packer 302 Locust r 1217 Dwight
—Marjorie clk MMLInsCo r (1) 3 Piney pl
—Marjorie wid Curtis W clk USA r 127 W Alford
—Mary A cafeteriawkr Spfd College r 33 Ladd
—Mary C Mrs beautician 344 Bay r 16 Lakeside
—Matthew (Jennie H) assembler G&BMfgCo h 217 Savoy av
—May L wid William A h 18 Auburn
—Merrill r 78 Maple
—Milton J (Ruth E) chemical eng MCCo h 42 Gillette cir
—Norma F bkkpr MCCo r 99 School
—Norma J bkkpr 99 School r 19 Wigwam pl
—Norman A (Mary A) in US Army r 36 Maynard
—Norman B (Margaret C) rem to Piqua Ohio
—Olav D (Valborg D) elec eng Westinghouse h (9) 60 Federal
—Olive G clk VNCo r 657 Sumner av
—Patricia A billing clk USEnvCo r 263 Union
—Peter F (Minnie M) tool designer Westinghouse h 213 Bowles pk ext
—Rebecca Mrs emp USA 158 Quincy

—Richard W student r 19 Wigwam pl
—Richard S (Mildred L) stevedore NYNH&H h 33 Ladd
—Rita G clk A&PCo r 79 Tyler
—Robert F Jr (Dorothy) service mgr 721 Worthington h 20 Peekskill av
—Robert S in US Army r 33 Ladd
—Ruth L in WAVES r (1) 3 Piney pl
—Sadie wid Charles H h 68 Congress
—Sally Mrs steno 38 Walter h at E Longmeadow
—Samuel (Elizabeth) molder 164 Birnie av h 166 Princeton
—Sarah G wid Thomas r 49 Canterbury rd
—Sophie r 18 Desrosiers
—Susan R h (4) 31 Maple
—Vera M clk Union Trust Co r 58 Burr
—Wallace M (Elizabeth) industrial eng (600) 293 Bridge r 19 Wigwam pl
—Walter G (Meta) coml trav h 18 Greenacre sq
—William (Ruth E) insp Westinghouse h 32 Redlands
—William (Sophia M) guard G&BMfgCo h 18 Desrosiers
—William E (Central Pharmacy) 267 Central h 24 Greenacre sq
—William H (Effie M) clk USEnvCo h 19 Wigwam pl
—William J (Gladys H) letter carrier h 134 Cambridge
—William J (Rachel F) guard CVMfgCo h 1368 Bay
—William T (Mildred R) rem to Longmeadow
—Zora Mrs emp ASCo r 263 Union

Scottish Union & National Insurance Company
The Oppenheimer Company agents (200-202) 44 Vernon—See p 129

Scougall Bernice S Mrs industrial nurse USA r 631 White
—John r 631 White
—John Mrs (Barbara M) died June 8 1944 age 68
—John A (Bernice S) mach opr h 631 White
—Marian J supr TelCo r 631 White
—Robert J (Jean E) in US Army h 274 Locust
Scouferikis Gust counterman 1820 Main r (3) 52 Pearl

SCOVELL, WELLINGTON & COMPANY
Harold S Treworgy-Theodore F Woodward-Nelson H Foley-Elmer J Kumblad and William W Johnston resident partners accountants-auditors-management consultants (600) 293 Bridge tel 4-3181

Scoville L B r 70 Chestnut
—Shirley T slswoman 1454 Main h at WSpfd
Scrafin Carlotta Mrs r 67 Fresno
Scragg Evelyn draftsman 11 Willow r 206 Locust
—John A in US Army r 97 Canterbury rd
—William A (Sally A) bartender 111 Worthington h 11 Myrtle
Scranton Gertrude M addressograph opr Federal Land Bank h 98 High
—Mary J wid Ellsworth W r 98 High
Scribner Beatrice F Mrs office sec (216) 31 Elm h at Hampden
—F Laurence (Constance) fireman SFD h 139 Bowles
Scroggin Fred straightener 56 Wason av r 44 Mattoon
Scudari Carmelo mach opr WSpfd r 41 Orleans
—Joseph foundryman WSpfd r 41 Orleans
—Salvatore J foundryman WSpfd r 41 Orleans
Scudellari Peter A (Mary L) emp USA h 420 Eastern av
Scuderi Carmelo J in US Navy r 12 Conklin
—Salvatore (Calogeri) molder WSpfd h 12 Conklin
—Salvatore C in US Navy r 12 Conklin
Scull Ellen D cafeteriawkr WSpfd r 112 Fountain
Scullane Edward S (Veralene) prod mgr CVMfgCo h 135 Essex 10
—Elizabeth M employment mgr Boston 603 Chestnut
—Frank S died May 2 1945 age 44
Scully Bridget A wid Cornelius J h 93 Central
—Bridie M Mrs emp 201 Rowland h 40 Talcott
—Catherine J wid Jeremiah F clk 101 Taylor h 95 Beaumont
—Cornelius J in US Army r 92 Central
—Edward J policeman USA r 60 Orleans
—Eileen A billing clk 115 Dwight r 18 Van Buren av
—Elizabeth married Anthony Daponde
—Francis E (Yolanda E) assembler Westinghouse h 205 Hancock
—Frank C (Mary B) fireman SFD h 18 Van Buren av
—Frank J (Marjorie E) in US Army h 455 Walnut
—James J (Frances H) clk PO h 41 Greenacre sq
—Jennie A wid John H r 19 Kimberly av
—Jeremiah F (Frances H) policeman h 119 Eddy
—John r 185 State
—John J r 44 Greenacre sq
—Katherine A h 60 Orleans
—Mabel C auditor AmBCorp h 116 Fort Pleasant av
—Marjorie E emp 55 Stockbridge r 455 Walnut

We give S&H Green Stamps
Poole's Springfield Managed and Conducted for Over Thirty Five Years

FIELD, EDDY & BULKLEY INSURANCE
1200 MAIN STREET PHONE 4-1112 Fire -- Accident -- Auto

—Mary L clk Washington D C r 44 Greenacre sq
—Maureen C prod hand 115 Dwight r 18 Van Buren av
—Michael F chauf 638 Worthington h 164 Cass
—Michael F Jr in US Navy r 164 Cass

Scully N S and Son
(Nathan S and Robert D Scully) complete home furnishers-reupholstery of the better kind 516-520 Main W Spfd—See p 909 W Spfd Directory

—Peter D (Stella C) in US Navy h 62 Everett
—Raymond C (Helena K) asst mgr Worcester h 19 Kimberly av
—Richard J r 20 Murray Hill av
—Sarah r 11 Forest
—Stella C Mrs bkkpr 385A Liberty r 62 Everett
—Walter J (Bertha M) fireman SFD h 26 Melbourne
—William F rem to NY
—William S (Katherine J) mach emp 132 Birnie av h 29 Donald
—see Skuller
Scygiel Joseph J (Mary S) bartender 683 Dwight h 17 Newman
Scyocurka Anastasia wid Antoni h 276 Centre 10
—Lawrence in US Merchant Marine r 276 Centre 10
—Steven in US Navy r 276 Centre 10
Sczczesnowicz Harry in US Army r 127 Pennsylvania av
—Paula C Mrs floorwoman E Longmeadow r 127 Pennsylvania av
—Theodore (Paula C) lineman CFalls h 127 Pennsylvania av
Sczepanek Anthony J (Mary) chauf 145 Armory h 66 Los Angeles
Seaberg Carl G (Gertrude M) grinder Westinghouse h 88 Larchmont

Seaboard Fire & Marine Insurance Co
Whitney Insurance Associates agents (9) 18 Vernon—See top lines and inside Front Cover

—Freight Lines Inc Francis Williamson mgr trucking 188-190 Liberty
Seabury B Hammett died April 21 1945 age 88
—Elizabeth M r 55 Harvard
—Harry M (Louise P) archt emp 458 Bridge h 55 Harvard
—Kendall E (Elizabeth C) clk USEnvCo h 56 Lebanon
—Kendall L in US Navy r 56 Lebanon
—Margaret M clk USA r 56 Lebanon
—Marion M rem to Boston
—William J (Marion T) supt USRCo h (5) 4 Brigham
Seader Irmgard Mrs cashier SPM r 15 Leete
—Morris (Irmgard) meat cutter SPM h 15 Leete
—Sarah D clk SPM r 15 Leete
Sealander Bessie K slswoman 1320 Main h at N Agawam
—Charles A (Lucy M) special officer 312 Birnie av h 196 Albemarle
—Ernest (Augusta J) r 25 Dawson
—Francis V clk 341 Dwight h at WSpfd
—Frederick C (Dorothy I) chauf G&BMfgCo h 49 Corona
—Velma B clk 1477 Main r 196 Albemarle

SEALTEST MILK ICE CREAM AND DAIRY PRODUCTS
produced by General Ice Cream Corporation 134 Cass

Seaman Jack (Mary) slsman NY r 70 Bowdoin
—James A (Meta M) sec Springfield Academy of Medicine (11-12) 20 Maple and physician (302) do h at Longmeadow
Seams Yvette A Mrs mach opr 4 Birnie av h 25 King

Seamsew Thread
especially finished for home sewing use Bay State Thread Works mfrs 1-15 Mill—See p 153

Searle Emerson S lwyr (222) 31 Elm h at Northampton
—Leon D (Frances) mgr WSpfd h 209 Orange
—The apts 3179 Main
Searleman Abraham (Evelyn) hand bag repr 67 Alexander
—Belle D Mrs clk 764 Dwight r (7) 12 Sheldon
—Charles (Belle D) grocer 764 Dwight h (7) 12 Sheldon
—Harry (Annie D) h 119 Patton
—Louis in US Army r 119 Patton
—Morris (Lee) leatherwkr 93 Orleans h 134 Armory
Searles Anna M wid W Herbert housekpr r 55 Manitoba
—Carl R (Annie L) lmn MDFCo h 102 Hastings
—Carl Richard in US Army r 102 Hastings
—Clara M clk 74 Park r 33 James
—Clifford M (Catherine M) chauf 38 Hampden h 33 James
—Frederick W (Ellen R) h 84 Andrew
—Grace M slswoman 355 Chestnut r 3 Dorchester
—Hoel H (Wilma G) depot agt RyEx h 1070 Sumner av

—Ruth A in WAVES r 65 Monmouth
—Shirley D bkkpr Spfd Safe Deposit & Trust Co r 102 Hastings
—Stanley W jeweler 471 State h 65 Monmouth
—see Searle
Sears Alfred F (Lola A) mech StRy h 43 Belvidere
—Ann U wid John R waitress 755 Liberty h 51 Phoenix
—Anna M Mrs acct emp 305 State r 100 Rochelle
—Bridget B wid John J h 520 Armory
—Catherine R clk CFalls r 44 Hastings
—Charles A (Anna G) filer h 1103 Sumner av
—Charles T (Elizabeth) in US Navy r 54 Norfolk
—Eileen V clk 245 Chestnut r 44 Hastings
—Elinor M clk MMLInsCo r (3) 83 Winter
—Elizabeth M wid William D clk 1414 Main h (3) 83 Winter
—Emma L Mrs housewkr r 38 Gray's av
—Ernest G in US Army r 19 Carlton
—Erwin J clk RyEx h 26 Allendale
—Ezra E (Annillia P) foreman 132 Fisk av h 29 Mapledell
—Francis A (Florence G) welder Westinghouse h 449 Page blvd
—Francis W (Gloria) in US Navy r 230 Quincy
—Frank J in US Navy r 520 Armory
—Frederick J r (2) 431 Chestnut
—George r 1871 Main
—George W (Lucretia A) steam shovel eng Boston h 25 Lenox
—George W Jr in US Navy r 25 Lenox
—Grace M wid Ernest F r 48 Monmouth
—Guy P (Elvia P) trucking 31 Worthington h 19 Carlton
—Harlan A (Vertie C) asst cashier Third Nat Bank and Trust Co of Spfd 1391 Main h at Longmeadow
—Helen A clk 95 State r 83 Villa pky
—Herbert A filer r 87 Fort Pleasant av
—Jack A (Roselle E) painter emp 181 State h 31 Rutledge av
—James J in US Army r 520 Armory
—James P Rev asst rector St Michael's Roman Catholic Cathedral r 260 State
—John A (Helen L) chauf 145 Armory h 133 Colton
—John F mach Hartford Conn h 83 Villa pky
—John J r 2000 Main
—John J (Mary E) valve opr MCCo h 157 Wilbraham av
—John R (Elsie E) in US Navy h 258 Dwight st ext
—Joseph H Jr emp 24 Charles r 28 Allendale
—Joseph P (Anna M) mach USA h 100 Rochelle
—Julia A wid Dennis (Sear's Confectionery) and grocer 253 Nottingham h do
—Katherine E h 15 Hanley
—Kathleen r 80 Roy
—Kathryn B in WAVES r 83 Villa pky
—Lester L in US Army r 87 Fort Pleasant av
—Margaret E wid Patrick h (2) 431 Chestnut
—Margaret R asst credit mgr ASCo r 44 Hastings
—Marguerite C Mrs clk 198 Worthington r 72 Pearl
—Marguerite H r 51 Phoenix
—Mary E (Mary Ellen Beauty Salon) 602 Carew 27 Dineen
—Matilda steno 95 State r 83 Villa pky
—Maude A Mrs h 87 Fort Pleasant av
—Mildred M Mrs housekpr r 93 Florence
—Patrick J (Mary M) emp CVMfgCo h 103 Euclid av
—Paul M (Ann H) pressman 224 Franklin h 23 Littleton
—Refrigeration Co Inc Malcolm A Golding pres-treas 142 Miller
—Robert E in US Marines r 133 Colton
—Robert M (Grace H) (Merrill & Sears) (305) 1634 Main h 17 Kenwood ter
—Robert W (Mary E) mason h rear 14 Agnes

SEARS ROEBUCK & CO
Joseph VanGilder mgr dept store 1293 Main—See p 95

—Thomas J (Marguerite C) letter carrier h 72 Pearl
—Thomas J (Mary D) sta fireman 233 Carew h 44 Hastings
—Virgil (Marguerite J) mach Westinghouse h 42 Harvey
—Ward A (Noreen M) foreman Westinghouse h 33 Howes
—Warren H in US Navy r 17 Kenwood ter
—William G (Ethel M) policeman r 27 Dineen
—William K (Ann R) acct Westinghouse r 29 Mapledell
—see Sayers
Sears' Confectionery (Mrs Julia A Sears) 253 Nottingham
Seass Stewart (Loretta M) in US Army r 20 Goodrich
Seat Samuel G (Sally A) linotype opr Spfd Republican h 773 Armory
Seath Margaret J wid Alexander clk S Institution for Savings r 60 Hall
Seaver Alberta I wid Howard filer USA h 82 Woodside ter
—Althea O Mrs clk USEnvCo h (2) 39 Kenwood ter
—Barbara M steno MMLInsCo r 79 Spring

—Benjamin F (Grace) slsman 1414 Main h at Agawam
—Blake A (Alice S) h 137 Noel
—Charles K (Martha) foreman B&A h (J) 27 High
—Clifton H (Evelyn) in US Army r 8 Ashbrook av
—Edward A (Adeline) emp 88 Birnie av h (D) 25 High
—Edward N lathe opr VNCo r 876 Wilbraham rd
—Ernest D (Elsie M) capt of guards CVMfgCo h 8 Ashbrook av
—Frederic L bkkpr 61 Bliss h at Agawam
—Mary E wid Frank R r 137 Noel
—Maude L wid Edward J h 74 Oak 10
—Perley J (Jessie E) freight handler USA h 82 Woodside ter
—Robert E in US Army r 74 Oak 10
—Robert G (Anne M) in US Navy r 321 St James av
—Walter E (Rose) packer 100 Alderman h 79 Grenada ter
—William D in US Army r 876 Wilbraham rd
—Winfred C (Mary G) clk GBCo h 876 Wilbraham rd
Seavey Frank W (Helena M) h (4) 976 State
—Juanita rem to Connecticut
—William H (Marjorie P) in US Army r (28) 20 Manor rd
Sebastino Jerry slsman r 837 Main
Sebastyanski Adolf (Michalina) mach opr AmBCorp h 40 Rowland
—Alfred in US Army r 40 Rowland
Sebolt DeForest N (Myrtle H) mach AmBCorp h 49 Worcester av
—Earl J (Sophie) elec Westinghouse h 702 Newbury
—Edward O (Ellen S) emp h 47 Worcester av
—Harlan W (Lottie A) foreman Westinghouse h 51 Talcott
—Harlan W Jr toolmkr Westinghouse 51 Talcott
—Jessie wid Orland h 60 Orleans
—Jessie J Mrs h 215 Eddy
—Laura E wid Foster G r 47 Worcester av
Sebor Frank (Annie Z) janitor 1252 Main h at WSpfd
Secchi T Frank (Enes J) tchr music (400) 1634 Main h 1235 Bay
Second Universalist Church 358 Bay
Secor Helen G Mrs steno (623) 1387 Main h at Windsor Locks Conn
—Homer E h 69 10th
—Irene E r 69 10th
Secord Bella wid Emanuel slswoman 1252 Main r 29 High
—Donald E emp US Govt h (W) 29 High
—E Russell (Lillian M) drill press opr h 52 Glenham
—Elmer (Ella) foreman 296 Main h at Agawam
—Pauline bkkpr S Safe Deposit and Trust Co 127 State h at Agawam
—Rose mach opr USEnvCo h (6) 83 Winter
Security Bdg 38-50 Vernon upstairs entrance 44 do
—Insurance Service (A Raoul Silber) 754 Chestnut
—Loan Co Thomas F Nally mgr pawnbrokers 1501 Main
Sedar Justine nurse S Hospital r do
Sedares Aglaia wid Arthur r 193 Middlesex
Sedelow Albert (Arthemise S) mach Three Rivers h 223 Worcester 10
—Aldore J (Frances C) mach AmBCorp h 4 Hampden 10
—Hervee F (Mary R) gang boss CVMfgCo h 109 Lyons 10
—Joseph A (Bertha H) guard WSpfd h 3 Pearl st pl
—Leo J assembler r 230 Parker 10
—William h 230 Parker 10
—William J cutter CVMfgCo h 96 Jamaica
—see Sidleau
Sederlund Beda M wid William r 40 Locust
—Frank W (Hedwig C) mach Westinghouse h 67 Manchester ter
—Lois H clk VNCo r 86 Sunapee
—Robert E emp (26) 77 Worthington r 40 Locust
—Walter C (Mabel H) mech G&BMfgCo h 86 Sunapee
Sederquist Harvey emp Wesson Memorial Hospital r do
Sedgwick Arthur H Rev (Clarissa L) h 166 Westminster
—Marion F Mrs clk 1414 Main r 265 Union
Sedlak Eva Mrs emp MCCo h 960 Berkshire av 10
Sedzek Sylvia B clk PPCo r 2582 Main
Seech Frederick mach opr MDFCo r 82 Essex
Seefeen Edwin R (Minerva T) director boys work 33 Oak h 21 Newhall
Seeds Bridget C drill press opr USA r 9 Jenks
Seel Frederick mason h 23 Girard av
Seeley C Louise mach opr USA r 136 King
—Frank (Rena C) h 136 King
—Frank J in US Army r 136 King
—Hubert in US Army r 136 King
—James E (Margaret) mach h 72 Congress
—Walter E assembler Westinghouse h 294 Oakland
Seelig Sigrid E mach opr Chicopee r 257 Dwight st ext
Seelye Ralph H (Grace B) v pres The Springfield Hospital 759 Chestnut r 70 do
Seems Edmund C (Georgianna) saw filer Chicopee r 50 Washington rd
—Mildred L tabulator AmBCorp and nurse 67 Oswego h do
Seeney Peter (Irene) rem to Lawrence
Seery Christopher mgr 1705 Main r (584) 2132 do

KASKO HOME FURNISHINGS, INC. Have Your Old Washing Machine Rebuilt
1865 Main Street MAYTAG Sales and Service Have it Look Like New Phone 3-3342

REAL ESTATE
INSURANCE
MORTGAGES
APPRAISALS
E. D. JOHNSON CO.
1562 MAIN STREET
Telephone 6-7294

Sefranka Louis (Katherine) tailor emp 1502 Main r inq do
Segal Allan L in US Navy r 117 Daviston
—Howard N in US Navy r 117 Daviston
—Samuel Jr (Dorothy L) physician US Navy h 117 Daviston
Segeritz Molly wid William seamstress 1400 State (2) 59 Federal
Segerstedt Emma E wid Hjalmar L F h 63 Milford
—June A comptometer opr VNCo r 63 Milford
Seguar Zoe E wid Harry A r 11 Blodgett
Segursioutis Thomas emp B&A r 1871 Main
Segrin Charles (Claire) bellman 1757 Main h 540 Page blvd
—Harry C (Fannie E) asst foreman USA h 497 Page blvd
—Helen R tester Westinghouse r 497 Page blvd
—Loretta student r 32 Lyndale
—Oscar E (Olga M) foreman AmBCorp h 32 Lyndale
—Robert in US Navy r 497 Page blvd
Segritz Mollie seamstress 1400 State r do
Segro Richard J sec-acting treas The Springfield Spring Corporation 651 Carew h at Bristol Conn
Seguin Alphonse J (Marie Rose) rem to W Warren
—Amelia wid Joseph P h 42 Nathaniel
—Arnold L (Rita I) chipper Reynolds Metals Co h 50 Quebec IO
—Blanche (Liberty Dress Shop) 790 Carew and (Liberty Dry Goods Store) 786 do r 890 St James av
—Edgar T (Ruth H) emp Westinghouse h 59 Haskin
—Joseph C emp CVMfgCo h 580 State
—O J (Oscar J Seguin) plumbers 890 St James av
—Oscar J (Blanche G) (O J Seguin) 890 St James av h do
—William W in US Marines r 59 Haskin
Sehlow William F (Alice) in US Army r 75 Clifton av
Seibel Gulf Station (Howard J Seibel) gasoline 789 Main
—Howard J (Margaret) (Seibel Gulf Station) 789 Main h at Holyoke
Seibert Adam J (Genevieve M) insp Westinghouse h 34 Leonard
—Carl P (Katherine M) insp CVMfgCo h 9 Berendo
—Carl P Jr in US Army r 9 Berendo
—Nellie E insp Westinghouse r 34 Leonard
—Samuel E (Mary) emp Westinghouse h 31 Decker pl
Seidel Karl (Lottie) roofer Holyoke r 60 Sargeant
—Elsie G winder Westinghouse h 758 Liberty
—Ernest emp B&A r 140 Fort Pleasant av
Seidell John E in US Army r 126 Orchard
—John J (Helen F) mach AmBCorp h 126 Orchard
Seidemann Florence W housekpr r 16 Goldenrod
—Marion G tchr W Warren r 16 Goldenrod
—Martin L h 16 Goldenrod
Seidman Kopel J (Sarah) (Seidman's Market) 799 Belmont av h 125 Commonwealth av
Seidman's Market (Kopel J Seidman) 799-801 Belmont av
Seif Solomon (Mae) route slsman N Wilbraham h 106 Massasoit
Seifert George tailor emp (32) 395 Dwight 69 Wilton
—Irene wid Walter r 339 Belmont av
—Walter H (Anna M) bricklayer h 69 Wilton
Seiffert Henry C (Alice M) mech 369 Central h 61 Hayden av
—Henry C Jr in US Army r 51 Hayden av
—Herman H (Eleanor B) mech Westinghouse h 65 Lansing pl
Seigal John J (Margaret T) gasoline 1107 State h 11 Mohegan ct IO
Seigel Samuel (Eva G) insp 56 Main h 138 Woodlawn
Seiger Eva G wid Otto emp 175 Roosevelt av r do
Seip Earl K (Shirley B) in US Marines r 175 Allen
Seipel Francis W (Charlotte L) in US Army h 74 Gilman
Seitz Carrie C Mrs r 1566 Allen
Sekor Chester B (Marie R) photo engraver emp 340 Main h (4) 63 Federal
—Marie R Mrs bkkpr 33 Dwight r (4) 63 Federal
Sekoski Edward W died May 10 1945 age 41
Sekscenski Edward F (Alice M) aircraftwkr E Longmeadow h 98 Putnam cir
Sekula Peter W (Rose W) forger SFDCo h 28 Stockman
Selby Jennie wid Robert R h 278 Centre IO
—Ralph R mach CVMfgCo r 278 Centre IO
—Robert in US Army r 278 Centre IO
—William J in US Army r 278 Centre IO
Selcan Gasper F (Agnes N) h 101 Federal
Selden Franklin F in US Army r 236 Norfolk
—John H (Laura J) eng emp (401) 145 State h 236 Norfolk
—Laura J Mrs slswoman 1414 Main r 236 Norfolk
Seldon Robert H (Jessie E) waiter 140 Chestnut h 53 Vine
Self Charles (Naomi) janitor N Wilbraham h 209 Quincy
—Doris E beauty opr 158 Walnut r 158 Union
—George E mach opr r 158 Union
—George O (Cleo) trucker 55 Stockbridge h 158 Union
—Service Store (Lionel R Cole) grocers and meat 3010 Main
Selig Hazel A clk Perkins Soap Co 210 Albany r 81 Thompson
—Mary G Mrs seamstress 33 Morris r (1) 15 Salem
Seligman Alvin H in US Navy r 18 Quincy
—Ida C r 18 Quincy
—William (Frances E) emp USA h 18 Quincy
Seliotakis Nicholas emp 140 Chestnut r 15 Cass
Sell Benjamin F emp PPubCo r 104 Central
Sellars Frank H Jr (Ruth E) asst sls mgr 21 Cypress h at Longmeadow
Selle Hedwig C emp 114 Maplewood ter r do
Selleck Theodore J (Ruth H) mgr WSpfd h (13) 24 High
Selleg Lena H labeler 45 Warwick h at Wilbraham
Sellers Belle G Mrs clk 95 State r 35 Spring
—Robert J (Belle G) h 35 Spring
Sellew Carolyn r 15 Crystal av
Selnik Jerome in US Army r (K) 10 Chestnut
Seltzer Beatrice wid Edward real est and ins 141 Firglade av h do
—Melvin r 141 Firglade av
—Meyer M clk Blane Pharmacy Inc 520 Sumner av 43 Fort Pleasant av
—Miriam M r 141 Firglade av
Selva Bruno in US Army r 15 Garland ter
—Leo in US Navy r 15 Garland ter
—Scolastica wid Arago h 15 Garland ter
Selvin Beatrice F student r 125 Bloomfield
—Dinah M in US Army r 125 Bloomfield
—Isaac H (Ida B) h 125 Bloomfield
Selwitz David (Jean) miller AmBCorp h 18 Fairmount
—Harris (Doris) finisher USA h 99 Washington
—Jean Mrs (Jean's Dress Shop) 505½ Belmont av 18 Fairmount
—Joseph (May E) mach opr AmBCorp h 59 Kensington av
—Louis H (Marietta L) (Fort Pleasant Pharmacy) 33 Fort Pleasant av h 93 Marengo pk
—Solomon (Perl) r 10 Allendale
Selzam David T in US Marines r 81 Lyndale
—Dorothy M married Francis W Allyn
—Ellen M Mrs real est 81 Lyndale h do
Semain William M (Dorothy A) timekpr G&BMfgCo h 9 Kelly pl
Semaine William J (Alice C) mach Westinghouse h 19 Arbutus
Semanie Frederick M (Germaine M) sprayer Westinghouse h 112 Belle
—George M (Mary A) emp 140 Chestnut h 70 Charles
—James G sprayer Westinghouse r 112 Belle
—Joseph J emp Westinghouse r 70 Charles
—Michael G (Margaret T) insp Westinghouse r 43 Chase av
—Rita M checker USA r 70 Charles
—Rose T waitress NY r 70 Charles
Semmel Beulah Mrs emp 1553 Main r 56 Holyoke
—Leroy (Beulah) timekpr AmBCorp r 56 Holyoke
—Sol D mgr 1890 Main h 48 Manor rd
—Sol D Mrs (Rebecca) died Dec 2 1944 age 30
Semon Angela wid Simeon seamstress Chicopee h 404 Chestnut
Senaldi Lena assembler AmBCorp r 47 Home
—Louise T wid Eugene r 47 Home
Sender Isaac (Sarah) emp TMCo h 32 Linden
Sendeten Irving (Lena) rem to California
Seneral Albert (Alice C) grinder 156 Wason av h at Agawam
—Seaman Rev (Arlo D) pastor Seventh Day Adventist Church h (1A) 82 Manor rd
—Carmelia M wid Alphonse J drsmkr 3110 Main h do
—Clarence F (Marjorie B) foreman E Hartford Conn h (4) 39 Oswego
—Edmond r 708 Chestnut
—Edward Jr in US Coast Guard r 95 Stockman
—Edward L (Elizabeth B) mach B&A h 95 Stockman
—Elizabeth B Mrs clk 68 Court r 95 Stockman
—Etta wid George A h 114 Westford cir
—Eugene F in US Army r (4) 89 Oswego
—Eusebe J (Maria B) insp CFalls r 59 Oak IO
—Eva A wid Albany h 109 Olmsted dr
—George E (Rose A) polisher 74 Park h 309 Newbury
—George F (Irma R) insp Westinghouse h (8) 48 Summit
—Leo P treas Hampden County office Court House 37 Elm and in US Army h at Will
—Ida G wid Raphael butt plater USA r (3) 31 Hancock
—Philip T (Miriam N) mach VNCo r 109 Olmsted dr
—Ralph artist emp (26) 77 Worthington h at Palmer
—Rene E (Irene M) chauf StRy h 90 Morris
—Rita A forewoman USA r 309 Newbury
—Robert E in US Army r 95 Stockman
—Roger (Fernande A) mech USA r 64 Thompson
—Rosemary assembler AmBCorp r 309 Newbury
—Theresa priv sec 134 Chestnut h at E Longmeadow
Senesac Wilfred A r 27 Bliss
Seney Eva D wid Frank E cafeteriawkr r 116 Clifton av
—George H (Almina C) letter carrier h 30 Catharine
Senf George J (Martha V) emp CVMfgCo h 160 Oakland
—Martha V Mrs clk TelCo 160 Oakland
Sengle Flora L Mrs proofreader 8 Union r 31 Manchester ter
Senk Edward J in US Army r 125 Franklin
—Jacob A (Mary M) mach opr Westinghouse h 19 Knollwood
—Nellie M wid Philip K h 25 Methuen
—Philip K (Flora L) in US Navy r 25 Methuen
—Robert R in US Navy r 25 Methuen
—Theodore W (Helen S) mach VNCo h 125 Franklin
Senko Daniel (Mary) h rear 248 Sharon
—Daniel Jr in US Army r rear 248 Sharon
Senna Laurence H (Oliva P) clk 1427 Main h (1) 91 Park
Senneff Frank S (Ruth M) yardmaster NYNH&H h 90 Federal
—Olive K equipment opr USA Armory sq h at Longmeadow
Senodinos William (Jennie P) (Green Owl) 6 Kaynor h 78 Alvin
SENTINEL FIRE INSURANCE CO
affiliated with Springfield F & M Ins Co 195 State —See insert opp Classified Directory
Sepanek Elizabeth M floorwoman Chicopee r 17 Rosemont
Sephus James mach opr USA r 44 Essex
September Albert (Stella T) baker emp 485 Central h 70 Grosvenor
Serafini Adrian in US Army r 375 Oakland
—John C Victoria A) lathe opr Westinghouse h 22 Richelieu
—Louis (Josephine) mach opr USA h 375 Oakland
Serafino Anthony J (Annabelle P) letter carrier h 46 Leslie
—Anthony J Jr in US Navy r 46 Leslie
—Antonio (Josephine) mach CVMfgCo h 213 Cass
—Arthur P emp 436 Dwight r 46 Leslie
—Barbara A student r 62 Miller
—Dominick D (Mary A) foreman 11 Crane h 62 Miller
—Dorothy M comptometer opr Westinghouse r 62 Miller
—Evelyn A clk (405) 1200 Main r 46 Leslie
—Frank M (Dorothy H) in US Navy r 42 Bay
—Giuseppe (Carmella) emp city h 13 Lombard
—Gloria T priv sec 95 State r 62 Miller
—Joseph in US Army r 13 Lombard
—Joseph A (Phoebe M) radio tester Westinghouse h 514 Newbury
—Joseph F (R Marjorie) route slsman GICCorp h 29 Pershing ter
—Marjorie J office sec 21 Silver r 514 Newbury
Seranti Robert M (Vita) shipping clk 1421 Main h 251 Mill
Serat Victoria C wid Frank housewkr h 238 Sharon
Serbent Charles K (Amelia T) sta fireman 140 Chestnut h 54 Calhoun
—Nellie H rem to WSpfd
Serdarin Sarkis (Virginia) supt 644 Monsanto av IO h 467 Page blvd
Seremet Cecelia A Mrs stitcher 29 Sheffield h 105 Alden
Sergeantanis Aristides (Eva) foundrywkr SFCo h 31 Grosvenor
Sergides Costas D (Elsie) (Simos & Co) 119 Lyman h 37 Maryland
Serlick Edna D emp US Govt r 118 Draper
—Harry (Ida) (Serlick's Market) 929 Belmont av h 118 Draper
—Simon S (Sara M) (Serlick's Market) 929 Belmont av h 42 Somerset
Serlick's Market (Harry and Simon S Serlick) 929 Belmont av
Serlin Abraham J (Anne R) pres-treas Springfield Fruit and Produce Co Inc 101 Lyman h 80 Bellevue av
Serpa Evelyn E wid Charles N h 205 Belmont av
Serra A James (Lena M) chauf Longmeadow h 19 Firglade av
—Adelaide wid Giuseppe h 83 Morris
—Albert G (Catherine M) baker 1011 Columbus av h 37 Coomes
—Aldo A (Amelia) emp 132 Birnie av h 55 Marble
—Alexander F h 244 Osborne ter
—Alfred (Alice) (C & C Express) (209) 121 Lyman and trucking 119 Littleton h do
—Anthony yardman SVOilCo h 47 Clantoy
—Arduino (Fernanda) mach WECo h 16 Abbe av
—Arthur (Francesca G) caretaker Oak Grove Cemetery h 42 Collins
—Cesare h 302 Armory
—Cesare J (Gertrude T) emp G&BMfgCo r 55 Marble
—Delia wid Vincent r 424 Franklin
—Elsie L nurse Mercy Hospital r do
—Emidio (Delima) mach opr AmBCorp 266 Nottingham
—Ernest delivery man 109 Dwight h at WSpfd
—Enrico guard USRCo h 9 Hillside pl
—Eva insp 7th fl 29 Worthington h 44 Long View
—Florence E clk 7th fl 29 Worthington r 44 Long View
—Francesca G Mrs slswoman 1252 Main r 42 Collins
—Gaetano (Enrica) emp CVMfgCo h 72 Orchard
—Gino in US Navy r 26 Hamlet

The Union Central Life Insurance Co. 293 BRIDGE ST.
CHARLES S. MERRIAM, Manager
Telephone 4-3166

RALPH D. JONES, INC. CHRYSLER — PLYMOUTH
721 WORTHINGTON ST. TOWING SERVICE TEL. 6-6301 • Sales Distributors Service - Parts Wholesale Retail

SERRA
—Gloria D clk AmBCorp 44 Long View
—Hall 1013 Columbus av
—Imelde wid John died Mar 29 1945 age 56
—Inez clk AmBCorp r 16 Abbe av
—Irma M clk AmBCorp r 44 Long View
—Joseph carp emp 39 Sheffield h 650 Liberty
—Joseph Mrs (Amelia) died May 19 1945 age 53
—Joseph A (Vera M) drop forger MDFCo r 83 Parkside
—Joseph H in US Navy r 19 Firglade av
—Laura A steno SETCo r 42 Collins
—Lorraine M clk Westover Field r 16 Abbe av
—Louise E linotype opr S Union 10 Fort h at WSpfd
—Louise T insp WSpfd r 26 Hamlet
—Mafalda emp AmBCorp r 650 Liberty
—Maria wid Giuleo h 266 Nottingham
—Mary C tchr 415 State r 19 Firglade av
—Matteo A (Mary C) meat cutter 372 Walnut h 322 Belmont av
—Nerino P (Cecile L) artist BBNCo h 48 Mansfield
—Paul S (Elizabeth L) trucking 90 St James cir h do
—Primo (Alba) mach BMTCo h 26 Hamlet
—Ralph (Caroline) batterywkr WSpfd h 424 Franklin
—Ralph D mach USA r 302 Armory
—Raymond R (Josephine) emp USA r 650 Liberty
—Robert (Marion V) in US Army r 448 Hancock
—Vera M Mrs hairdresser Longmeadow r 83 Parkside
—William G in US Navy r 26 Hamlet
Serrenho Celeste winder Chicopee r 36 Medford
—Joaquim (Mary M) peddler h 36 Medford
—Joseph in US Army r 36 Medford
Serry Thomas J (Cosbi C) insp CVMfgCo h 22 Standish
Serven Frances beautician ASCo r 22 Howard
Service Joseph (Rita) in US Army h 93 Whittier
Servis Eugene (Arlene B) in US Army r 97 Garfield
Serwatka Edward W (Rose M) in US Navy h 53 James
Serwont Stanislaw r 128 Congress

SESAMEE COMBINATION LOCKS
Bemis & Call Co mfrs office and works 125 Main —See p 155

Sessa James (Jennie) emp WMassElecCo h 41 Colchester
Sessions Donald H (Doris E) in US Army r 94 Pearl
—Ethelyn clk MMLInsCo h 30 Belmont av
Setian Elise crane opr CVMfgCo r 44 Mazarin 10
—Horsep M (Yeraksee R) rem to California
—Nishan (Mary) mach CVMfgCo h 46 Mazarin 10
—Yprem M (Aravag) coremkr CVMfgCo h 44 Mazarin 10
—Zadig Y in US Army r 44 Mazarin 10
Setley Harriet P Mrs rem to Connecticut
Setlin Arthur C (Dorothy H) (Belkin Art Studios) (1-2-3) 1862 Main h 65 Firglade av
—Dorothy H Mrs clk (1-2-3) 1862 Main r 65 Firglade av
Setnor Jules R (Rose) physician (218) 293 Bridge h at Longmeadow
Sette Angelo A (Theresa A) mgr 1362 Main h 146 Westford cir
Settembro Albert J in US Army r 22 Fremont
—Antonio mach opr WSpfd r 22 Fremont
—John (Anna) (E Mercolino & Co) 1294 Columbus av h 22 Fremont
—Joseph J chauf SGLCo r 22 Fremont
—Margaret A rem to California
—Mario J (Carmela M) baker 1294 Columbus av h 26 Fremont
—Michael J in US Army r 22 Fremont
Setterlund Louis O (Mildred L) foreman IMCo h 1061 Carew
Setterstrom Ernest H (Evelyn M) brakeman B&A h 35 Morgan
Settle Alden M (Anne M) foreman USA h 129 Catharine
—Alden P Jr in US Navy r 129 Catharine
—Anne M Mrs clk 327 Belmont av r 129 Catharine
—David R (Virginia L) mach opr USA h 31 Rutledge av
—George J grinder Westinghouse r 82 Sycamore
—Pauline E clk Westinghouse r 82 Sycamore
—Rose Mrs r 45 Pearl
—William (Sarah F) gen foreman 56 Main h 82 Sycamore
Seus Gustave F (Florence R) in US Navy r 64 Wilbraham av
Seuss Kathryn J Mrs clk MDFCo r 31 California av
Seven Up Bottling Co Inc William E Herech mgr 136 Nursery
Seventh Day Adventist Church 656 Union
Severance Alice Mrs h (3) 430 Belmont av
—Ellen S married Raymond Willis
—Ernest M (Blanche M) slsman 1414 Main h 347 Bay
—Leroy E (Mildred C) claim examiner 365 State h 77 Hartford ter
—Leslie T (Ella S) sls mgr 330 Dwight h 63 Ventura
Severence Frederick C slsman r 26 Temple
Severns Sara M wid Alick W guard PM&GCo h 398 Sumner av
Severyn John S (Helen T) supt USRCo r 2146 Wilbraham rd
—Stanley J (Julia M) foreman USRCo h 2146 Wilbraham rd
Sevey John C (Mildred F) clk 1295 State h at W Spfd
Sevigne Edward J (Rose V) brakeman B&A h (11) 674 Main
—Frederick J (Mary E) switchman B&A h 52 Fisher
—Roger W (Emily E) slsman 240 Chestnut h 106 Revere
—Roger W Jr in US Navy r 106 Revere
Sevigny Antoine J (Josephine M) emp USA h 41 Johnson
—Charles E in US Army r 174 Albemarle
—Corinne E wid Amateur assembler AmBCorp h 174 Albemarle
—Elizabeth C priv sec 115 Dwight r 174 Albemarle
—Gabrielle G r 41 Johnson
—George N in US Army r 174 Albemarle
—Leonie Mrs emp MBCo h 18 Ringgold
—Therese F priv sec H L Handy Co r 174 Albemarle
Sevila John M (Julia) carp h 50 Nursery
—John T (Catherine C) in US Army r 28 Mystic
Sevile M Joseph (Marion A) emp G&BMfgCo h 499 Newbury
Sewall Mabel L Mrs nurse Wesson Maternity Hospital r 917 Sumner av
—Robert C (Mabel L) clk StRy r 917 Sumner av
—Winifred C wid Robert L h 917 Sumner av
Seweryn Elizabeth M wid Joseph r 97 Parker 10
—Stella F Mrs press opr Westinghouse r 241 Main 10
—Walter in US Navy r 241 Main 10
Sexauer Bella Mrs recording sec 310 State (4) 198 Central
—Howard T (Bella) appraiser Federal Land Bank of Spfd h (4) 198 Central
Sexton Ballard S (Mary B) (Bay State Fire Brick Co) 100 Elmwood h 43 Eddywood
—Bernard V in US Navy r 310 Nottingham
—Burt (Mary) emp PPubCo r 234 Worthington
—Drug Store Inc Leon Halperin treas 377 Belmont av
—Edward O h 17 Dorchester
—Elwood P (Ida) foreman 133 Orleans h 43 Geneva 10
—Ernest T (Nora J) toolmkr Westinghouse h 310 Nottingham
—Frank A (Alice S) clk USEnvCo h 78 Virginia
—George (Irene C) in US Army r (5) 30 Franklin
—George H Jr in US Army r 43 Geneva 10
—Helen Mrs emp AmBCorp h 9 York
—John F (Margaret M) in US Army h 227 Forest Park av
—John J Rev curate Church of the Holy Family r 235 Eastern av
—Julia A wid Michael J r 1441 Plumtree rd
—Lawrence C (Elizabeth M) clk Westinghouse r 491 Dickinson
—Leonard N in US Army r 491 Dickinson
—Margaret M Mrs sub tchr r 227 Forest Park av
—Mary B Mrs tchr 340 Sumner av r 43 Eddywood
—Neil L die setter Westinghouse h 491 Dickinson
—Paul E in US Marines r 310 Nottingham
—see Saxton
Seybolt Frank E (Edith U) timekpr AmBCorp h 97 Albemarle
—John F in US Navy r 97 Albemarle
Seyler Ida M wid Edward F h 52 Orlando

SEYLER JOHN L
(Alice T) real estate and insurance 158 Broadway h 702 Belmont av

Seymour Agnes A emp 193 Worthington r 16 Standish
—Aime N (Sylvia N) assembler WSpfd r 9 Algonquin
—Anna wid Adelard J emp S City Hospital h 20 Osgood
—Bernadette G clk 413 Albany r 279 Eastern av
—Bernice E presser 1629 Main r 46 Greenwood
—Bertha M Mrs v pres Springfield Advertising Co 84 Bread h at Longmeadow
—Carol weaver 33 Morris r (6) 19 Salem
—Delema Mrs r 11 School
—Delmar E (Lydia C) slsman 134 Dwight h (404) 774 State
—Edgar K (Helen A) in US Navy h 31 Oswego
—Elisha emp 195 Armory h 67 Franklin
—Ella M Mrs r 46 Greenwood
—Elmer C (Natalie M) auditor CFalls h 134 Marion
—Frances Mrs mach opr USA h 64 Essex
—Francis A in US Marines r 279 Eastern av
—Fred H (Alice G) chauf A V Rivest Co r 2417 Columbus av
—Fred E (Rose F) mach Westinghouse h 297 Eastern av
—George A (Mollie F) in US Army h 179½ State
—George F in US Army r 9 Algonquin
—Helen A Mrs steno 3d fl 1200 Main r 31 Oswego
—Herman L (Elizabeth R) emp USA h 161 College
—Irene M plasticwkr r 2417 Columbus av
—Joseph (Fesbia) h 113 Patton

Seymour Joseph H
mgr Tait-Maynard Coal Co 331 Liberty and 858 State h at Longmeadow—See top edge

—Joseph S (Minnie C) h 279 Eastern av
—Luther C (Eileen A) in US Army r 1205 St James av
—Mabel S Mrs plasticwkr h 2417 Columbus av
—Malvina wid Narcisse h 9 Algonquin
—Mary D wid Frank h 76 Hampden 10
—Mollie F Mrs clk 190 State r 179½ do
—Raymond E (Pauline R) mach opr Westinghouse h 109 Clantoy
—Robert in US Navy r 64 Essex
—Viola V emp 33 Lyman h (6) 19 Salem
—William J (Sybil L) assembler WSpfd h 213 Cass
Seymour's Blk 1301-1305 Main
Sfoungaras Evrepedus clk 62 High r do
Sgarzi Norina Mrs r 131 Eastern av
Shaban Anne priv sec (421) 1200 Main h at Will
—Irene junior acct (336) 31 Elm h at Will
Shackett Alexander Mrs r 40 Carew
—George A (Catherine E) h 32 Auburn
Shackette Leo J r 2787 Main
Shackleton Lillian E office sec 684 State h (3) 12 Hancock
Shackley Helen E wid Walter h 25 Merrick av
—Mabel L wid George W h 50 Riverview
—Theodore G painter r 50 Riverview
Shadel Herbert W (Claire M) mgr 1208 Main r 73 Sylvan
Shader Alexander P (Lottie S) welder Holyoke h 24 Enfield 10
Shadie Edna G r 142 Yale
—Frances Mrs h 142 Yale
Shadle Edgar T emp MCCo r 264 East
Shadwick Helen wid Walter E r 79 Montrose
Shaer Catherine A bkkpr 28 Worthington h at Feeding Hills
—Jamelie T clk 48 Vernon h at Feeding Hills
—Joseph D (Frieda A) barber emp 274 Dwight h at Agawam
Shaffer George W (Lottie) in US Navy h 71 Essex
—Judson H h (4) 149 Sumner av
—Robert S (Betty) coml trav h 25 Pembroke
—Ruth G tchr 235 State r (4) 149 Sumner av
Shaftoe James T optician 1970 Main h 29 W Alvord
Shagnon Joseph carp r 32 Byers
Shahbazian Mary E Mrs r 104 ConnAv
Shahum Rose T seamstress 1897 Columbus av 138 Greenwood
—Simon S (Mantoura) steel cutter VNCo h 138 Greenwood
—Susan A shipping clk Westfield r 138 Greenwood
Shahverdian Armenag (Libby) real est (504-505) 1618 Main h (6) 367 Belmont av
—Mary clk AmBCorp r (6) 367 Belmont av
—Sophie S asst forewoman PPubCo r (6) 367 Belmont av
Shain Samuel (Doris) window decorator h 31 Saratoga
Shaine Edward N r 63 Cherryvale av
—Lillian laboratory aide USA r 122 Central
—Samuel (Ruth S) v pres Holyoke h 198 Park dr
—William (Stella) pres-treas Holyoke h 63 Cherryvale av
Shainheit Irving (Gertrude) clk 2018 Main h (8) 64B Osgood
Shaker Anna T instructor Chicopee r 19 Sterling
—Anne M married Jacob Z Robinson
—Edward M in US Navy r 19 Sterling
—Ida R slswoman 1474 Main r 117 Lowell
—Jean office sec (230) 146 Chestnut r inq do
—Morris (Sophie R) (Shaker & Co) 436 Dwight h 97 Somerset
—Sarah M bkkpr Holyoke r 117 Lowell
—Thomas carp h 19 Sterling
—& Co (Morris Shaker) whol fruit and produce 435 Dwight
Shakour George C (Doris M) v pres R G Shakour Inc 11 Stearns sq r 26 Colonial av
—Julia sec R G Shakour Inc 11 Stearns sq h 210 Pearl
—Lydia M clk 11 Stearns sq r 210 Pearl
—R G Inc Raphael G Shakour pres-treas George C Shakour v pres Julia Shakour sec beauty shop supplies 11-13 Stearns sq
—Raphael G pres-treas R G Shakour Inc 11 Stearns sq h at Worcester
Shallenberger Robert U (Barbara A) rem to Illinois
Shambo Etta r 204 St James av
—Rockwood H (Yvonne C) chauf 144 Bridge h 12 Mattoon
—Yvonne C Mrs slswoman 1365 Main r 12 Mattoon
Shamlian Charles H physician 302 Page blvd r do
Shand Wesley R (Gladys E) plant supt 120 Oakland h 23 Powell av
Shandt Carrie Mrs h 114 Ferry
—Nathan (Thelma O) in US Navy h 587 Dwight
Shank Raymond in US Merchant Marine r 1853 Main
Shankland Ethel M priv sec Union Trust Co h (7) 149 Sumner av
—Robert W (Laura) mgr 68 Albany h 158 Maple

CLEANING PRESSING REPAIRING FRANKLIN CLEANERS & DYERS Fur Storage
281 MILL STREET TELEPHONE 6-5449

HAMPDEN SAVINGS BANK
INC. 1852
1665 MAIN STREET
COURTESY TO ALL
YOUR ACCOUNT LARGE
OR SMALL IS WELCOME

Shankman Abraham M (Sophie K) druggist 1171 Dwight h 73 Melha av
—Louise student r 73 Melha av
Shanks Charles bus opr 144 Bridge r 426 Worthington
Shanley Edward J (Bertha) chemist Baker Extract Co h 48 Eton
—Edward J Jr chemist CVMfgCo r 48 Eton
—Frank A (Gladys A) rem to WSpfd
—Joseph janitors helper 32 Myrtle r 24 do
—Patrick J draftsman CVMfgCo h 28 Pershing ter
Shanly Grace H steno (328) 1694 Main r 36 Terrence
Shannahan Francis J (Mary M) claim clk B&A Charles h at CFalls
Shannehan Donald V in US Army r 30 Fallston
Shannessy L Thurston (Erica J) slsman 755 Worthington h 69 Embury
Shannon Frank J emp Bridgway Hotel 171 Chestnut
—Fred L r 31 Thompson
—George A (Anna) slsman 1615 Main h 107 Kensington av
—Henry F (Rose A) overseer USA h 99 Revere
—Iva M wid Harry W h 43 King
—James N (Mary C) chauf 324 Columbus av h 121 Johnson
—John J asst foreman USA Armory sq h at Chicopee
—John L (Kathryn A) bkkpr 31 Sanford h 139 Middlesex
—Mary Mrs cook 516 Carew 1747 do
—Mary wid James H pastry cook 1479 Main h 93 Park
—Mildred A Mrs h 974 State
—Oliver C (Nellie F) carp r 135 Maynard
—Q Robert (Mary) r 1747 Carew
—Rex B (Margaret O) mgr Mutual Benefit Health & Accident Association and mgr United Benefit Life Ins Co (506-509) 1387 Main h (3) 27 Federal
—Robert J (Alice M) chauf WSpfd h 203 Savoy av
—Roger B mgr meat dept 10 Orange r 43 King
—Walter J (Mary G) associate eng USA h 38 Hall
—William A (Velene M) gasoline and conf 282 Plainfield and bakers helper A&PCo h 350 Plainfield
—William P (Anabel M) prod asst USA h 260 Orange
Shantley Fred r 61 Sargeant
Shapiro Alec in US Army r 20 Lexington
—Archie in US Army r 574 Chestnut
—Barney peddler r (2) 160 Dwight
—Carl in US Army r 210 Pearl
—David (Laura) h 120 E Alvord
—David C (N E Dental Laboratory) 337 Worthington r inq do
—David C Mrs (Minnie) died May 20 1944 age 45
—Ethel G wid Harris h 79 E Alvord
—Harry clk Westinghouse r (17) 16 Patton
—Harry (Fannie) emp GBCo h 574 Chestnut
—Harry (Helen) shoe repr 292 Franklin h 20 Lexington
—Harry A (Nellie G) shipping clk Chicopee h 34 Hiawatha
—Hyman D slsman 19 Market h 39 Mansfield
—Irving in US Marines r 39 Mansfield
—Jacob (Dora) whol meat 76 Mooreland h do

SHAPIRO JACOB J
(Alma) lawyer (318-322) 1694 Main h 29 Perkins

—Lillian married Israel Tober
—Louis pres United Fruit & Produce Co 137 Lyman h at Holyoke
—Maurice (Helen R) dentist (313) 1537 Main h 53 Rockland
—Max (Progress Press) 3d fl 125 Dwight 37 W Alvord
—Max (Dora) h 397 Birnie av
—Max (Edith) grocer 3020 Main h 12 Maryland
—Milton in US Army h 210 Pearl
—Morris J (Rhoda) chief draftsman USA h 34 Salem
—Murray B (Agnes) in US Army r 25 Linden
—Nathan D slsman 935 Worthington r 12 Maryland
—Nathan D (Dorothy E) mech 337 Worthington h 100 Narragansett
—Phyllis H clk 50 Maple r 120 E Alvord
—Rhoda Mrs insp MDFCo r 34 Salem
—Robert L student r 12 Maryland
—Rose activities director 130 Maple r 210 Pearl
—Rose A wid Isadore clk 398 Dickinson h 95 Whittier
—Samuel (Emma L) tailor Chicopee h (17) 16 Patton
—Samuel G in US Army r 100 Narragansett
—Samuel H (Gussie T) dental technician 337 Worthington h 77 Mayfair av
—Sidney in US Army r 100 Narragansett
—Solomon peddler r 45 Nursery
—William (Sally J) cutter Chicopee h 1129 Sumner av
—William (Sylvia A) mach opr Westinghouse h 27 Church
—see Sahpiro
Shapleigh Clara N wid George H r 33 Clifford
Shaponick Max (Sylvia) mgr 1435 Main h 37 Calhoun
Shaponik Louis (Rose) upholsterer emp 29 Sheffield h 234 Oakland
Sharek Verna E nurse Mercy Hospital r do
Sharkey Bernard P (Mae E) rem to WSpfd
—Charles h 3311 Main
—Salvatore foreman USRCo r 1968 Main
Sharkus Felix J (Mary E) clk Westinghouse h 216 Dayton
—Helen E clk SGLCo r 216 Dayton
—Ruth J emp USEnCo r 216 Dayton
Sharlow Edward J (Elizabeth M) h 154 Cedar
Sharman Austin E (Erna A) painter h (8) 76 Mill
Sharon Alexander P (Rose S) mach opr Westinghouse h 119 Nottingham
—Alfred J (Uima M) coremkr HBCo h 298 Liberty
—Archie J (Anna M) insp AmBCorp h 56 Milton 10
—David (Julia) timekpr AmBCorp h 98 Princeton
—Donald (Helen) in US Army h 121 Jefferson av
—Edward G in US Army r 1734 Allen
—Eugene P in US Navy r 56 Milton 10
—Frank J (Nellie C) set-up man USA h 1734 Allen
—Harold W (Rachel E) mach opr Westinghouse h 12 Kelly pl
—Kenneth W in US Army r 1734 Allen
—Maud M wid Alexander P insp IMCo r 119 Nottingham
—Norman N (Marguerite A) service man AmBCorp h 98 Princeton
—Rose M Mrs h 87 Bliss
Sharp Dallas L Jr (Helen G) prof AmInCol h 24 Oak Grove av
—Dorothy L student r 142 Thompson
—Gordon in US Navy r 161 Penrose
—Harry G (Irene L) asst treas United States Envelope Co 21 Cypress h at Longmeadow
—Nelson J (Sarah W) antiques 664 Main h 1401 Plumtree rd
—Perry C (Gertrude J) brakeman B&A r 54 Saratoga
—Robert (Mabel J) set-up man AmBCorp h 161 Penrose
Sharpe Allen W in US Army r 108 Blaine
—Charles slsman r 75 Dwight
—Delia M wid Thomas A r 471 Chestnut
—Edson r 2787 Main
—Ethel S wid Frank waitress h (301) 1303 Main
—Etta W wid William A cashier ASCo h 108 Blaine
—Helen C tchr 8 Acushnet av r 82 Pineywoods av
—Janet Mrs clk S College h (3) 940 Worthington
—John P (Jeannette V) wire weaver h 54 Portland
—Virginia B Mrs h 44 Greenwood
—William W in US Navy r 18 Cornell
Sharples Edmond M (Catherine A) mach E Longmeadow h 18 Forest Park av
—Joseph (Mildred E) rem to Manchester N H
—Sophia wid Thomas r 100 Edgemont
Sharrard Lewis L (Iva W) radios 12 Bosworth h do
—Lewis W (Florence W) h 10 Bosworth
Sharrow George F (Marion A) route slsman 21 Clinton h 26 Summit
—Lawrence E (Eva V) constructionwkr h 90 Lowell
—Lewis P mgr 144 Bridge and furn rms 589 State h do
—Marion A Mrs clk ASCo r 26 Summit
—Mathilda M wid Louis furn rms 31 Greenwood h do
—Orson R (Mary E) insp Westinghouse h 27 Phoenix
—Venita L steno S Nat Bank r 26 Summit
Shartrand Edmund M (Anna L) rem to Southwick
Shastany Arthur J died March 10 1945 age 58
—Edward E (Gladys M) foreman Westinghouse h 133 Monrovia
—Harley A (Mary J) insp 65 State h 98 Benton
Shatcheck Steven emp AmBCorp h 33 E Hooker
Shattuck Anna R sec to field director Spfd College r 170 Florida
—Arthur E (Mary D) asst treas WSpfd h 18 Spruceland av
—Carleton W (Margaret K) mech 11 Columbia ter h (6) 170 Orange
—Jesse F (Lee T) policeman h 116 Cloran
—Joanne V clk 1295 State h at WSpfd
—Lee T Mrs clk TelCo r 116 Cloran
—Leroy A (Ellen W) in US Army r 155 Bay
—Louis E (Louretta A) society editor NY h 74 College
—M Rowena clk MMLInsCo r (6) 170 Orange

SHATTUCK RAYMOND B
(Helen W) mgr State-Bliss Garage 16 Bliss and pres Alexander Grant & Son Inc 153 Dwight h 170 Florida—See p 39

Shatz Bertram (Rosalie H) mgr 1330 Main h 27 Trafton rd
Shaughnessey Francis grinder E Longmeadow 122 Chestnut
Shaughnessy Harold E (Jean C) rem to Rochester N Y
—J Edward F in US Navy r 95 Suffolk
—John J (Katherine S) clk PO h 12 Marlborough
—Joseph M (Mary R) rem to Pittsfield
—Martin (Delia A) maintenance man AmBCorp h 95 Suffolk
—Martin J (Mary H) foreman 71 Colton h 106 Barber
—Mary H Mrs office mgr 1459 Main r 106 Barber
—Patricia clk 218 Dwight h at Holyoke
Shaughney Mary cook 111 Maple r do
Shaurman—see Sherman
Shauvin John J (Emma A) grinder 55 Stockbridge h 42 Maryland
Shaven Harriet A wid Henry F h (5) 17 Salem
Shaver Henry (Fannie L) mach opr USRCo h 37 Fay
—Robert A (Mabel A) mgr 190 Elmwood r 18 Ormond
Shavloski Andrew mach VNCo h 81 Alexander
Shaw Adeline M slswoman 1414 Main r 273 Water 10
—Albert D (Ruth W) 2d v pres and financial sec Massachusetts Mutual Life Ins Co 1295 State h 83 Magnolia ter
—Albert E (Evelyn J) in US Navy 241 Wilbraham rd
—Alfred tool designer MCCo r 1490 State
—Alfred H (Stella F) mach USA h 273 Water 10
—Alma balancer Holyoke r 67 Keith
—Arthur H (Bertha L) elec emp 1704 Main h 76 Amherst
—Arthur M (Enid E) auditor (600) 293 Bridge h 15 Kimberly av
—Arthur W in US Navy r 63 Waldorf
—Benjamin J (Eva M) slsman 69 Pease h 39 Maynard
—Benjamin W (Helen C) chauf 101 Albany h 53 Phoenix
—Bertha L wid George L h 266 Union
—Bowman C (Leta K) far E Longmeadow h 55 Montrose
—Burpee E (Evangeline W) clk SRCo h 18 Middlesex
—Burpee W (Dorothy N) clk MMLInsCo r 5 Newhall
—Carmen T mach opr 45 Warwick r (34) 10 Waverly
—Carrie B wid Vila A h 86 Dawes
—Catherine M Mrs cashier 483 Belmont av r (19) 356 do
—Chadwick A (Alice E) assembler 55 Stockbridge h 58 Pearl
—Charles A (Isabelle F) garagewkr City h 63 Waldorf
—Charlotte F Mrs r 50 Howes
—Clarence E (Rhoda A) chauf 30 Wyckoff h 241 Tyler
—Clayton M (Eleanor L) checker CFalls h 76 Benton
—Cora W r 17 Lester
—Daisy M tchr 340 Sumner av r 5 Rupert
—Donald E (Katherine L) clk (813) 145 State h 94 Federal
—Donald K (Matilda D) mail clk h 33 Cambridge
—Donna B comptometer opr MCCo r 66 Holly 10
—Doris Mrs r 91 Harmon av
—Doris H Mrs steno (605) 1559 Main h 35 Oswego
—Doris L r 266 Union
—Dorothy W tchr WSpfd r 35 Spencer
—Dwight H (Alexandria) draftsman BMTCo h 1490 State
—Earl musician r 2787 Main
—Edna L mach opr 55 Stockbridge r 48 Boyer
—Eleanor L married Elmer Q Brunell
—Eleanor L Mrs slswoman ASCo r 76 Benton
—Elizabeth M Mrs labeler 45 Warwick r 96 Rochelle
—Emily r 265 Water 10
—Elsie J Mrs slswoman 1414 Main r 66 Holly 10
—Ernest S mach opr PM&GCo h 14 Cleveland
—Eugene W (Lillian) trust officer Spfd Safe Deposit and Trust Co 127 State h 34 Daviston
—Eva Mrs clk 1414 Main r 91 Margerie
—Frederick C (Margaret F) railway mail clk h 102 Yale
—George H (Rebecca C) set-up man WSpfd h 388 Walnut
—Gladys M Mrs lathe opr PM&GCo h 574 Main
—Glenn A (Catherine M) eng h (19) 356 Belmont av
—Glenn R parts clk 731 Worthington h 57 Bowdoin
—H E Co J E Welch mgr tobacco cigars conf 1803 Columbus av
—Harold B transmission man Worcester r 55 Montrose
—Harold J (Sally) insp Westinghouse and adv mgr 1330 Main h 32 W Alvord
—Harry (Clara) h 265 Water 10
—Harry (Elsie M) color mixer MCCo h 193 Myrtle 10
—Hattie M wid Walter A emp USA h 28 Bristol
—Helen Mrs interior decorator emp 1576 Main h at Holyoke
—Helen E wid Harry L r 25 Cortland
—Herbert (Esther D) foreman H L Handy Co Plainfield h at WSpfd

Shaw Howard C
(Ruth B) general agent National Life Insurance Company of Vermont (614-615-616) Security Bdg 44 Vernon h 8 Woronoco av Westfield tel 126—See p 133

—Hubert K asst editor NY r 55 Montrose
—Irving R (Marion H) lawyer (422) 31 Elm h 109 Pineywoods av
—James H (Frances B) railway mail clk h 49 Dorchester
—Jane S married Raymond Warner
—Jesse mach opr PM&GCo h 68 Congress
—Jesse E supv of meter readers 35 State h at E Longmeadow
—John (Lillian L) mach opr CFalls h 1779 Carew

CITY COAL CO. Coal - Fuel Oils - Koppers Coke
145 ARMORY STREET - Tel. 4-7396

FIELD, EDDY & BULKLEY **INSURANCE**
1200 MAIN STREET **PHONE 4-1112** **Policies of Every Kind in All the Best Companies**

SHAW
—John E (Jeanette C) draftsman CVMfgCo h 21 Sabin 10
—John F slsman 721 State h at Easthampton
—Kitty C wid Charles H r 12 Sherman
—Leland W (Edna W) supv Westinghouse h 12 McKnight
—Lewis A in US Navy r 83 Magnolia ter
—Lily A h (124) 786 State
—M T Shoe Co of New England Inc Charles A Blodgett pres-treas Mrs Florence B Knox clk whol shoes 162 Chestnut
—Mabel Mrs steno (302) 1490 Main r 19 Eckington
—Margaret F wid Llewellyn houseknr r 53 Hall
—Marion M Mrs nurse emp 471 Chestnut r 92 Mapledell
—Martha E Mrs drill press opr r 373 Walnut
—Mary J wid Charles G r 28 Bristol
—Mary L wid William G h (204) 774 State
—Mary M wid Herbert E dist rep 139 Lyman r 41 High
—Mary T steno (414) 1387 Main r 53 Phoenix
—Matthew (Eva) emp Westinghouse h 60 Orleans
—May F wid George E h 5 Rupert
—Milton B (Dorothy D) printer 138 Wellington h do
—Myron R (Marion M) eng USRCo h 93 Mapledell
—Nellie r 47 Mattoon
—Olen C (Eva) emp AmBCorp h 91 Margerie
—Percy (Violet M) slsman 152 Lyman h 866 Sumner av
—Richard steward Highland Hotel h (27) 76 Byers
—Robert D (Martha S) mach E Longmeadow h 373 Walnut
—Robert H student r 866 Sumner av
—Robert W (Alice E) eng AmBCorp h 100 MassAv
—Ruth E clk TelCo r (204) 774 State
—Sally W student r 866 Sumner av
—Sherrod W in US Army r 66 Holly 10
—Spencer W (Miriam D) cost acct Westinghouse h 46 Dunmoreland
—Walter (Irene M) painter 10 Gladsworth h do
—Walter A died Dec 23 1944 age 63
—Walter A Jr in US Navy r 23 Bristol
—Walter P (Hazel P) toolmkr USA r 55 Montrose
—Wilfred H porter 1365 Main r 15 Mattoon
—William in US Marines r 91 Margerie
—William (Grace E) h 196 MassAv
—William Jr in US Navy r 196 MassAv
—William C (Elsie E) storage clk CVMfgCo h 66 Holly 10
—William F (Sarah L) in US Navy 53 Ridgewood ter
—William J died May 17 1945 age 67
—William S (Anne J) h 35 Spencer
Shawinigan Resins Corp Howard W Matheson v pres Alfred W Long clk-treas John B Fleming asst treas 644 Monsanto av 10
Shawmut Steel Products Inc Morris Katz pres Samuel Resnik treas 176 Armory
Shay Andrew J (Nellie M) h 43 Acushnet av
—John H (Mildred G) letter carrier h 18 Ripley pl
Shaylor Harold clk 1379 Main h at Agawam
—Jean E clk 1379 Main h at Agawam
—Ruth R clk 195 State h at Agawam
Shea Abbie stock clk USA h 73 Knox
—Agnes A wid John B h 116 Wilmont
—Albina A r 9 Bayonne
—Alice J nurse Mercy Hospital and 139 Everett r do
—Anastasia E Mrs nurse 17 Governor r do
—Andrew J pres Boston & Springfield Despatch Co 361 Taylor h at Hull
—Andrew J (Nellie M) tire curer USRCo h 19 Melbourne
—Anna Mrs checker USA r 15 Chester
—Anna B wid Raymond J rem to Barrowsville
—Anna C Mrs slswoman ASCo r 81 Biltmore
—Anne E h 7 Newman
—Anna L tchr Turner's Falls r 43 Berkeley
—Anna L folder 33 Morris r 69 Dexter
—Anna M steno (604) 1387 Main r 44 Wilmont
—Anna P clk 297 Plainfield r 33 Miller
—Anna R nurse US Army r 129 Ingersoll Grove
—Anna V steno 3858 Liberty r 150 Bond
—Annie T wid Dennis E r (7) 3 Keith
—Annie T wid John J bkkpr WSpfd h 81 Manhattan
—Antoinette F wid James W insp USA h 9 Bayonne
—Augustus A (Anna V) h 49 Burton
—Barbara R steno 32 Stevens r 187 Oak Grove av
—Bartholomew W (Blanche D) oiler DMCo h 40 Scott
—Bernadette emp AmBCorp r 493 Plainfield
—Bernard C J (K Eileen) in US Army h 98 Freeman ter
—Bernard T in US Army r 493 Plainfield
—Bessie Mrs slswoman 1327 Main h at Longmeadow
—Blanche P wid William J h 7 Newman
—Catherine E steno (402) 1562 Main h at Longmeadow
—Catherine F r 44 Wilmont
—Catherine F Mrs clk ASCo r 64 Greenwood
—Catherine F wid Jeremiah T tel opr Spfd Hospital h 15 Knollwood
—Catherine G r 40 Temple
—Catherine G wid Cornelius J r 12 Brigham
—Catherine M clk Spfd Nat Bank r 65 Vine

SHEA
—Catherine T emp (301) 340 Bridge h at Thompsonville Conn
—Charles D (Mary A) condr B&A h 33 Copley ter
—Charlotte I wid James insp WSpfd r 108 Johnson

SHEA CHRISTOPHER R
certified public accountant (Doubleday Burnett Snow & Shea) (510) 1421 Main r Hotel Rainville—See insert opp Buyers Directory

—Clyde R (Dorothy W) teller Third Nat Bank & Trust Co of Spfd h 191 Marsden
—Constance M nurse US Navy r 335 Oakland
—Cornelius (Bridget A) mach opr VNCo h 22 Raymond pl
—Cornelia A clk VNCo r 328 Bay
—Daniel D Jr (Frances L) foreman USA 149 Dickinson
—Daniel E (Bessie L) archt emp 1295 State h at Longmeadow
—Daniel F (Josephine E) grinder AmBCorp h 12 Hogan
—Daniel F (Marie H) with Shea Inc 629 Main h 23 Puritan cir
—Daniel F (Mary J) mach CVMfgCo h 81 Marion
—Daniel J (Anastasia E) mach opr Westinghouse h 17 Governor
—Daniel J (Grace H) printer 8 Union h 17 Carew
—Daniel J (Marion D) sergt police h 125 Prentice
—Daniel P (Margaret T) emp G&BMfgCo h 101 Miller
—Dennis J (Shea & Cummings) 6 Lyman h 37 Rutledge av
—Dorothy W Mrs mach opr USA r 191 Marsden
—Dry Cleaners Inc Mary E Martin mgr 1016 Main
—Edna P tchr Thompsonville Conn r 43 Berkeley
—Edward C (Marjorie J) draftsman Federal Land Bank of Spfd h 552 Dickinson
—Edward F slsman 770 State h at Holyoke
—Edward F (Rosalie L) gas sta atdt 67 Locust h 130 Malden
—Edward G mach opr r 65 Vine
—Edward J (Anna C) water insp (319) 36 Court h 81 Biltmore
—Edward J (Dorothy A) repair man TelCo and pres Dillon Package Store Inc 754 Main h 104 Central
—Edward M r 139 Everett
—Edward M (Mary H) wood shaper MBCo h (5) 85 Oswego
—Edward P elec 33 Salem r do
—Eleanor J steno MMLInsCo r 84 Orange
—Elizabeth F r 44 Wilmont
—Elizabeth M clk USA r 19 Dawes
—Elizabeth W Mrs collection mgr (292) 1562 Main r 3 Groveland
—Ellen wid Patrick J h 129 Ingersoll Grove
—Era M wid John J h 77 Bond
—Florence E wid Hammond clk in charge 2018 Main h 61 Sargeant
—Frances A clk USA r 115 Princeton
—Frances L tel opr TelCo r 56 Langdon
—Frances M bkkpr (607) 1387 Main r 48 Wilmont
—Francis A (Alice R) shipper Westinghouse h 186 Oak Grove av
—Francis B in US Army r 129 Ingersoll Grove
—Francis T (Ruth M) prod asst USA Armory sq h at Northampton
—Frank H (Evelyn I) h 537 Main
—Frank P (Helen V) foreman B&A h 2072 Main
—George A Rev chancellor S Diocese Roman Catholic Church h 76 Elliot
—George L (Ida) elec 19 Broadway h 55 Redlands
—George M (Ovide M) insp 340 Main h 107 Albemarle
—Gerald J (Edith R) traffic rep (300) 1694 Main h 94 Gillette cir
—Geraldine T steno (519) 1387 Main r 15 Knollwood
—Gertrude E sec-asst treas The Brigham Co Inc 1365 Main h (4) 133 Sumner av
—Grace A wid Neil T h (6) 198 White
—Grace H Mrs typist USA r 47 Carew
—Grace J stock clk ASCo r 129 Magazine
—Grace K clk RyEx h 47 Sheldon
—Grace M typist USA r 47 Carew
—Hammond died Dec 8 1944 age 49
—Hannah wid William P custodian 1170 Carew h 706 do
—Harold T ice 33 Salem do
—Helen rem to Worcester
—Helen C wid Jeremiah J h 31 Malden
—Helen J clk WSpfd r 44 Appleton
—Helen R steno SGLCo r 33 Miller
—Henry J pres Shea Inc 629 and 1312 Main h at Boston
—Inc Henry J Shea pres cleaning and dyeing 629 and 1312 Main 780 State and 505 Sumner av
—Irene T clk TelCo r 83 Parkside
—Isabel V steno 70 Storms ct r 91 Federal
—J Harry (Isabelle C) coml trav h (4) 927 Worthington
—James A r 148 Hancock
—James B (Margaret M) presser Chicopee h 839 Liberty

SHEA
—James D setup man CVMfgCo r (3) 33 Thomas
—James E sign painter r 837 Main
—James F clk ASCo h 41 Wilmont
—James F (Helen M) (James F Shea & Sons) 182 Main 10 h 106 Hampden 10
—James F (Kathleen G) clk Holyoke r 25 Massasoit pl
—James F & Sons (James F James R Paul R and Philip J Shea) ins and real est 182 Main 10
—James H (Teresita B) in US Army h (2B) 1314 Bay
—James J r 43 Mattoon
—James J r 24 Ventura
—James J (Esther G) filer USA h 23 Lexington
—James J (Henrietta H) pres-treas-gen mgr Milton Bradley Co 74 Park h 146 Bellevue av
—James J (Mary A) tiremkr USRCo h 11 Parkside
—James J (Rita M) janitor SGLCo h 122 Cedar
—James J Jr in US Army r 146 Bellevue av
—James M r 184 Oak Grove av
—James O in US Army r 9 Bayonne
—James P in US Navy r 11 Parkside
—James R (Kathleen C) capt SFD h 30 Hiawatha
—James R (Susan L) (James F Shea & Sons) 182 Main 10 h 183 Berkshire 10
—Jeremiah F sec Knights of Columbus (300) 121 Lyman r 889 Worthington
—Jeremiah F (Pearl E) welder h 60 Fort Pleasant av
—Jeremiah G mason h 443 Carew
—Jeremiah L (Ella D) builder 43 Berkeley h do
—Jeremiah M (Nellie M) emp city h 400 Chestnut
—Jeremiah R in US Coast Guard r 31 Governor
—Jessie clk CVMfgCo r 33 Pasco rd 10
—Joanna J h 76 Hampden 10
—Johanna A r 79 Leete
—John rem to NY
—John (Anna) emp NYNH&H r 3375 Main
—John (Lillian) in US Navy h 40 Moore
—John B in US Army r 139 Everett
—John E (Irene P) asst foreman E Hartford Conn h 119 Maynard
—John E (Lillian H) fireman SFD h 28 Moore
—John E (Marcella I) r 34 Eagle
—John E (Nora A) checker H L Handy Co h 33 Gold
—John F welder Westinghouse r 31 Kingsley
—John F h 23 Narragansett
—John F (Annie M) polisher h 183 Oak Grove av
—John F (Marion R) bus opr StRy h 579 Chestnut
—John F (Mary E) mach Westinghouse h 86 Chestnut 10
—John F Jr in US Navy r 579 Chestnut
—John J h 91 Federal
—John J h 65 Vine
—John J (Bridget T) foreman SGLCo h 118 Grover
—John J (Catherine G) h 56 Langdon
—John J (Esther D) coml trav h 198 Florida
—John J (Helen) chauf WSpfd h 105 Athol
—John J (Nora T) stock clk 316 Chestnut h 125 Ranney
—John J (Winifred R) emp 31 Liberty h 44 Wolcott
—John J Jr slsman H L Handy Co Plainfield h at WSpfd
—John J Jr (Frances L) repair man TelCo r 56 Langdon
—John M (Kathryn F) lieut SFD h 93 Groveland
—John P in US Merchant Marine r 11 Parkside
—John P in US Army r 129 Ingersoll Grove
—John P in US Navy r 31 Governor
—John T emp city r 173 Penrose
—John V purchasing agt IMCo r 70 Catharine
—John V in US Army r 44 Appleton
—John W r 63 Berkshire 10
—John W (Jessie B) prod clk CVMfgCo h 33 Pasco rd 10
—Joseph B (Mary E) conf 142 Dickinson h 9 Keith
—Joseph F (Katherine U) deputy supt (326) 36 Court h 76 Woodside ter
—Joseph J (Mary) sheetmetalwkr h 352 Carew
—Joseph M (Lillian M) foreman USA h 69 Dexter
—Joseph M (Margaret M) storekpr Windsor Locks Conn h 187 Oak Grove av
—Joseph P r 33 Edwards
—Joseph R x ray technician CVMfgCo r 106 Hampden 10
—Joseph R (Elsie I) receiving clk AmBCorp h 33 Rochelle
—Joseph T (Adelaide L) govt fiscal agt h 125 Caseland
—Josephine r 96 Byers
—Josephine E housekpr r 117 Boston rd
—Julia A clk TelCo r 48 Wilmont
—Julia F wid Daniel P h 139 Everett
—K Eileen Mrs clk 95 State r 98 Freeman ter
—Katherine C steno (610) 1387 Main h at Longmeadow
—Katherine G clk 57 Liberty h at SHad
—Katherine I clk TelCo r 33 Gold
—Katherine L clk 201 Rowland r 56 Sheldon
—Katherine M export clk VNCo r 30 Hiawatha
—Katherine M clk USA r 11 Parkside
—Katherine U wid Michael C h 115 Princeton
—Kathryn emp 91 Mulberry r do

Diamonds **M. J. KITTREDGE, Inc.** **Silverware**
Jewelry **1354 Main Street** **Watches**

PRESTON AND OLMSTEAD, INC.
HAMPDEN COUNTY GENERAL AGENTS
THE TRAVELERS
INSURANCE CO.
INDEMNITY CO
FIRE INS. CO.

—Leo C Rev asst pastor Church of Our Lady of the Sacred Heart r 417 Boston rd
—Leo F clk 607 Dickinson r 116 Wilmont
—Lillian C clk USA Armory sq h at Holyoke
—Lillian F wid Richard J r 94 Northampton av
—Loretta A clk 2d fl 95 State r 44 Wilmont
—M Louise clk 1414 Main r 21 Ventura
—M Rita emp secretarial dept 33 Spring r inq do
—Mabel C Mrs socialwkr (546) 106 Worthington r 44 Dorchester
—Marcella M wid Michael J h 99 Noel
—Margaret C gold cutter 38 Oak h 49 Eastern av
—Margaret E r 44 Wilmont
—Margaret H Mrs hair dresser Longmeadow r (1) 63 Pearl
—Margaret L wid Dennis J h 100 Central
—Margaret M clk (105) 36 Court r 42 Ringgold
—Margaret P r 125 Caseland
—Margaret T nurse Mercy Hospital r do
—Margaret T r 49 Redlands
—Margaret T student r 187 Oak Grove av
—Margaret T wid Harold r 45 Greenwood
—Margaret T wid John T h 33 Miller
—Marguerite E clk Chicopee r 33 Miller
—Marie C tchr Thompsonville Conn r 43 Berkeley
—Marion A tel opr TelCo r 33 Gold
—Martha E wid William H h 118 Greenwood
—Martha M Mrs slswoman h 39 Oswego
—Mary wid Patrick r 22 Goodrich
—Mary A emp USA r 443 Carew
—Mary A r (4) 133 Sumner av
—Mary A clk 95 State r 11 Parkside
—Mary A h 889 Worthington
—Mary A nurse CVMfgCo h (50) 40 High
—Mary A wid James F r 328 Bay
—Mary C wid William M h 44 Appleton
—Mary E A clk 95 State r 47 Mattoon
—Mary F wid Joseph P h 48 Wilmont
—Mary G insp USA r 73 Koon
—Mary H in WAVES r 80 Parkside
—Mary I emp 33 Morris r 41 Linden
—Mary J housewkr h 49 Redlands
—Mary J emp USRCo r 118 Grover
—Mary J emp (L) 10 Chestnut r do
—Mary Louise P supr TelCo r 125 Caseland
—Mary M r (6) 2702 Main
—Mary M nurse Mercy Hospital r do
—Mary M r (6) 2702 Main
—Mary M tel opr TelCo r 115 Princeton
—Mary M wid Michael died Oct 16 1944 age 84
—Mary N nurse 99 Noel r do
—Mary P steno MMLInsCo r 28 Marsden
—Mary T reporter Spfd Daily News r 76 Woodside ter
—Mary T h 44 Wilmont
—Mary T drsmkr emp 25 Harrison av r 48 Wilmont
—Mary T Mrs h 33 Gold
—Mary T wid Timothy janitor Federal Land Bank of Spfd h (6) 2702 Main
—Mary V wid Mortimer W r 308 Bay
—Matthew J in US Army r 19 Hiawatha
—Maurice r 260 Worthington
—Maurice (Marguerite J) emp B&A h 132 Grover
—Maurice F (Mary T) tiremkr USRCo h 28 Marsden
—May H wid Charles D Jr r 33 Copley ter
—Michael bus opr 144 Bridge r 436 Worthington
—Michael E Rev curate Church of the Holy Name r 323 Dickinson
—Michael F (Elizabeth D) mach BMTCo h 493 Plainfield
—Michael J acct USRCo r 25 Mattoon
—Michael J treas MacDonald & Shea Inc (607-609) 1387 Main and editor The Catholic Mirror (610) do h at Longmeadow
—Michael J (Anne M) guard USRCo h 122 Lebanon
—Michael J (Rose E) bill poster h 89 Alvin
—Michael M emp city h 76 Massasoit
—Mildred A tchr WSpfd r 47 Sheldon
—Mortimer E clk MMLInsCo r 7 Newman
—Mortimer J (Helen M) letter carrier h 84 Orange
—Murty F r 889 Worthington
—Neil P (Margaret M) interviewer 282 Dwight h at Holyoke
—Orille M Mrs clk 1320 Main r 107 Albemarle
—Patrick r 37 Holyoke
—Patrick r 75 Dwight
—Patrick (Catherine B) emp CVMfgCo h 44 Stockman
—Patrick (Hannah) chauf SGLCo h 31 Linden
—Patrick H (Elizabeth E) asst supt of County Buildings h 19 Dawes
—Patrick J (Helen T) pressman 109 Mill h 723 Carew
—Patrick J (Marie R) printer DMCo h 15 Hughes
—Patrick M (Bridget M) cleaner ASCo h 31 Governor
—Patrick W h (1) 9 Sherrington ct
—Paul B (Natalie) in US Army r 43 Berkeley
—Paul J (Marie Ann) in US Army r 17 Beaumont
—Paul R (Dorothy M) (James F Shea & Sons) 182 Main IO and emp A F 813th Depot r 206 Hampden IO
—Peter E (Nellie M) emp 71 Colton h 269 Carew
—Philip (Anita P) slsman Florence r 37 Terrence
—Philip J (Genevieve M) (James F Shea & Sons) 182 Main IO and deputy collector (402) 436 Dwight h 28 Strathmore

—Ralph F (Anne C) in US Army r 94 Thompson
—Raymond J (Margaret H) adv agt Bijou Theatre h (1) 62 Pearl
—Raymond P in US Army r 19 Dawes
—Robert in US Army r 28 Marsden
—Robert H (Isabell A) chauf WSpfd h 237 College
—Robert J in US Army r 30 Hiawatha
—Robert J (Florence M) in US Army h 106 Washburn
—Robert J (Ruth D) car insp B&A h 76 Malden
—Sarah L wid Jeremiah B h 37 Terrence
—Stephen L in US Army r 170 Savoy av
—Stephen M (Febronia E) stock mgr (203) 340 Bridge h 170 Savoy av
—Stevens L in US Army r 7 Newman
—Susan L Mrs priv sec 479 Main IO r 183 Berkshire IO
—Thomas constructionwkr r 98 Elliot
—Thomas A in US Navy r 13 Knollwood
—Thomas F (Helen A) foreman USRCo h 28 Grove
—Thomas J in US Navy r 118 Grover
—Thomas J rem to Shreveport La
—Thomas P (Hannah T) emp city h 80 Parkside
—Thomas P Jr in US Navy r 80 Parkside
—Thomas T mach opr USRCo r 76 Massasoit
—Timothy A died Feb 28 1945 age 81
—Timothy H (Anna E) (Springfield Oar Co) 116 Wason av h 79 Leete
—Timothy J molder CVMfgCo h (3) 33 Thomas
—Timothy J mach USA r 438 Belmont av
—Walter J (Grace K) mach opr r 35 Gold
—Walter P (Alma I) insp Westinghouse h 335 Oakland
—William r 36 Willow
—William (Patricia) in US Navy h 24 Noble
—William C (Elizabeth W) chauf RyEx h 3 Groveland
—William F (Julia E) assembler USA h 58 Commonwealth av
—William G asst Street Lighting Div (410) 36 Court h 56 Sheldon
—William H died Nov 28 1944 age 71
—William H (Mary F) repair man TelCo h 47 Woodlawn
—William J r 76 Massasoit
—William J (Margaret M) insp G&BMfgCo h 51 Forest Park av
—William J (Mary A) checker USA h 11 Cass
—William M died Apr 20 1945 age 45
—William P emp USA r (4) 9 Sherrington ct
—& Cummings (Dennis J Shea and John J Cummings) bev 6 Lyman
Sheaff Rose A Mrs drsmkr (210) 115 State h (10) 322 Union

Sheaffer H C Co Inc
roofing and sheet metal contractors rear 30 Eldridge av WSpfd—See p 914 WSpfd Directory
—Josephine r 44 Sumner av
—Ralph G (Marie M) drop forger 70 Storms ct h 4 Ormsbee
Shean Arthur J (Madeline E) ins agt 1387 Main pres WSpfd and director Hotel Kimball and Hotel Charles h 23 Horace
—Arthur J Jr in US Navy r 23 Horace
—Bdg 1208-1220 Main upstairs entrance 1214 do and 110 State
—Charles T in US Army r 23 Horace
—Emilie wid Charles J h 140 Chestnut
—Howard W (Beatrice M) timekpr city h 33 Gilman
—John F (Marie E) claim investigator RyEx h 44 Algonquin
—Mae C slswoman 1414 Main r 140 Chestnut
—Margaret M stock clk ASCo r 44 Algonquin
—Robert E died Oct 19 1944 age 34
—see Sheehan
Shear Bernard F in US Army r (4) 21 Spring
—Edward E (Ella V) h 14 Howard pl
—Herbert (Eleanor C) veterinary US Govt h (1A) 18 Manor rd
—Howard (Carolina) supt 21 Spring h (4-6) do
—Marshall J r 14 Howard pl
—Phyllis J tel opr TelCo r 14 Howard pl
—Shirley M mach opr USA r 14 Howard pl
Shearer Cora r 69 Bowdoin
—Douglas B (Bernice K) emp traffic dept 21 Cypress h at SHad
—Hazel M benchwkr USA h 27 Douglas
Shearman Betty clk 1295 State h at Longmeadow
—Evan J Rev (Margaret L) pastor NY h 18 Berkeley
Shebork Ann emp 33 Morris r 37 Elliot
Sheckler Mary wid John A died Nov 19 1944 age 62
Shecrallah John in US Navy h 121 Linden
—Selma M insp AmBCorp r 121 Linden
Shedlasky John emp 1757 Main r 1967 do
Shedletsky Abraham (Helen) mach AmBCorp h 78 Melha av
Sheean Allen L (Pauline M) gagemkr USA h 86 Breckwood blvd
Sheedy Thomas (Margaret) presser SFDCo h 115 Edendale
—Thomas J in US Navy r 115 Edendale
Sheehan Agnes P senior clk Registry of Probate r (6) 105 High

—Andrew F (Edith M) mech eng emp 194 Worthington h 15 MassAv
—Anna C principal's asst 64 Myrtle IO r 82 Alderman
—Anna F tchr Holyoke r (5) 62 Avon pl
—Anna M bkkpr (407) 1200 Main h (6) 105 High
—Anne tel opr TelCo r 368 Liberty
—Annie M wid Timothy S h 12 Harriet
—Barbara E steno 1593 Main r 4 Niagara
—Bernard E (Nina B) in US Army h 115 College
—Bernard J in US Navy r 15 Whiting
—Bridget wid Thomas J h 790 Liberty
—Bridget M wid Patrick died Mar 18 1945 age 71
—Bridie M wid James J emp AmBCorp h 344 Carew
—Burt E (Elsie M) slsman 355 Chestnut h 14 Revere
—Caroline R (T F Sheehan Florist) 136 State h 60 Byers
—Carolyn M clk Westinghouse r 115 Linden
—Catherine L (Silhouette Beauty Salon) 82 Oak do
—Catherine L wid Dennis J h 82 Oak
Catherine T married John P Martin
—Cornelius J (Ellen T) mach opr CVMfgCo h 309 Birnie av
—Daniel A (Celina R) foreman USRCo h 41 Wilbraham av
—Daniel B in US Navy r 223 Pine
—Daniel F in US Army r 37 Langdon
—Daniel J chauf NY-Mass Motor Service Inc h 38 William
—Daniel J (Gertrude H) elec WSpfd h 254 Stafford
—Daniel J (Theresa A) policeman h 37 Langdon
—Daniel J Jr in US Army r 254 Stafford
—Dennis J Jr emp S Bronze & Aluminum Co r 82 Oak
—Dorothy F v pres-sec WSpfd h 54 Braddock
—Edward (Ellen) emp VNCo h 41 Clement
—Edward J in US Army r 115 Linden
—Eileen C tel opr TelCo h (4) 16 Cumberland
—Eleanor nurse S Hospital r do
—Elizabeth A proof reader 53 Hillman h at Longmeadow
—Elizabeth C Mrs nurse 21 Noble r do
—Elizabeth G wid James F clk ASCo h 4 Niagara
—Ellen M Mrs bkbndr 42 Hampden r 41 Clement
—Elsie Mrs slswoman 1414 Main r 14 Revere
—Elsie T matron E Longmeadow r 11 Myrtle
—Eugene B (Nora E) sheetmetalwkr emp 153 Dwight h 31 Trafton rd
—Frances B waitress Union Station r 98 Woodmont
—Francis in US Army r 47 Hayden av
—Francis A (Frances M) administrative asst USA Armory sq h at Northampton
—Francis E (Anne E) policeman h 26 Byron
—Francis H in US Navy r 1013 Main
—Francis J stage elec Poli Theatre r 60 Byers
—Francis J (Inez C) mach opr USA h 1013 Main
—Francis M (Dorothy L) fireman SFD h 63 Norfolk
—George A (Marion K) tester E Hartford Conn h 25 Dineen
—George J in US Army r 15 Whiting
—George W (Grace M) clk 1548 Main h 15 Whiting
—Gerald J in US Army r 47 Hayden av
—Gertrude A wid John J married Fred O Bean
—Gertrude A wid Raymond C h 68 Ashley
—Harold r 52 7th
—Harold C (Jane) mach USA h 296 Franklin
—Henry M ftr USA r 151 Dickinson
—Herbert J (Edith A) mach G&BMfgCo and tchr 1300 State h 280 Page blvd
—Irene M tchr Rockville Conn r 271 Franklin
—James F in US Army r 82 Bloomfield
—James F died June 20 1944 age 51
—James J (Mary F) painter VNCo h 144 Oak Grove av

SHEEHAN JAMES T
agent H O L C properties-real estate mortgages and investments (410) 1653 Main r 301 Wilbraham rd
—Jeremiah F (Ann M) polisher B-DCBCo h 511 Plainfield
—Jeremiah J (Helen E) clk 11 Walnut r 112 Wilbraham rd
—John emp 270 Liberty r 1695 Main
—John assembler USA r 112 Belle
—John emp USA r 47 Hayden av
—John (Mary) oiler USA h 47 Hayden av
—John A r 12 Harriet
—John F in US Army r 115 Linden
—John H (Ethel P) sls eng CVMfgCo h 1341 Plum Tree rd
—John H (Lucinda) emp city h 94 Hancock
—John J in US Army r 37 Langdon
—John J r 129 Patton
—John J in US Marines r 297 Dickinson
—John J elec WSpfd r 43 Sargeant
—John J (Mary H) elec tester AmBCorp h 60 Massreco
—John L (Louise M) (Springfield Ventilating Works) rear 137 Armory h 66 Windemere
—John M (Julia B) h 661 Carew
—Joseph J (Dora M) gage checker USA h 223 Pine
—Joseph J (Irene H) testman TelCo h 54 Chester
—Joseph P r 661 Carew
—Katherine T married John P Martin
—Katherine T wid Patrick J matron 80 Court h 265 Dwight st ext

ALBERT C. WHITE, JR., INC.
293 BRIDGE STREET TELEPHONE 2-5109
COMPLETE
INSURANCE SERVICE

REAL ESTATE MANAGEMENT
SALES and APPRAISALS
MACMILLAN & SON
REALTORS
154 BROADWAY TEL. 6-8330
ALL FORMS OF INSURANCE
MORTGAGE LOANS

—Kathleen D clk AmBCorp r 274 Franklin
—Kathleen M died Feb 16 1945 age 22
—Laura Mrs emp 61 Franklin h 50 Essex
—Lucille H clk 1503 Main h at Longmeadow
—Lydia M Mrs office sec 1051 Main r 257 Central
—Margaret D r 111 Thompson
—Margaret J mach opr USA r 30 Lenox
—Marguerite R acting prin Carew Street School r 34 Braddock
—Marion H billing clk 112 Broadway h at WSpfd
—Mary A statistician 93 Orleans h at WSpfd
—Mary A relief opr TelCo r (4) 16 Cumberland
—Mary A h 11 Myrtle
—Mary C h (5) 62 Avon pl
—Mary E r 19 Cambridge
—Mary E Mrs insp AmBCorp r 251 Water IO
—Mary E wid Francis B packer GICCorp h 93 Woodmont
—Mary G h 20 Myrtle
—Mary J tchr Chicopee h 675 Armory
—Mary J r 79 Kenyon
—Mary L stock clk 1365 Main r 15 Whiting
—Mary L wid Terrence F with T F Sheehan Florist 136 State h 111 Thompson
—Mary M mach opr Chicopee r 47 Hayden av
—Michael F mach opr USRCo r 19 Cambridge
—Michael L (Mary C) mach Westinghouse h 198 Fort Pleasant av
—Michael M barber 431 State r 327 do
—Nellie E h 117 Mooreland
—Nellie M mach opr 33 Morris r 38 William
—Nora A slswoman 1414 Main r 20 Myrtle
—Patrick J (Caroline E) emp USA h 115 Linden
—Patrick J (Catherine M) emp CVMfgCo h 54 Clantoy
—Patrick J (Elizabeth C) chauf StRy h 21 Noble
—Patrick V r 129 Patton
—Peter S tavern 385 Carew h 129 Patton
—Philip B mailer S Daily News r 93 Woodmont
—Phyllis M Mrs r 22 Burr
—Raymond E (Lydia M) polisher h 257 Central
—Raymond R (Agnes E) printer S Daily News h 49 Genesee
—Rita E calculating mach opr USA r 37 Langdon
—Robert F (Mary E) in US Army r 251 Water IO
—Robert J (Florence N) mach opr USA h 113 Eastern av
—Roxanna M typist 73 Chestnut r do
—Ruth C clk Travelers Aid Society of Springfield Mass 55 Liberty and steno Union Station r 111 Thompson
—Shirley L typist USA r 66 Windemere
—T F Florist (Caroline R Sheehan) 136 State
—Teresa A treas Aitken Flowers Inc 22 Vernon h at Thompsonville Conn
—Thomas E (Theresa E) insp AmBCorp h 66 Ventura
—Thomas F slsman r 56 High
—Thomas F (Bridget F) emp city h 368 Liberty
—Thomas F (Nora H) chauf 1414 Main h 170 Eddy
—Thomas J died Aug 5 1944 age 61
—Thomas J h 131 Daviston
—Thomas J Mrs (Catherine T) died May 6 1945 age 67
—Timothy F (Catherine T) repair man SGLCo h 19 Cambridge
—Timothy J (Josephine A) buyer AmBCorp h 25 Mayfair av
—Vera A nurse Mercy Hospital r do
—Walter M in US Army r 198 Fort Pleasant av
—William (Mary R) personnel director NY h 24 Clement
—William E credit mgr 35 State h at Longmeadow
—William E Jr in US Army r 24 Clement
—William J treas and mgr Dillon Package Store Inc 754 Main r 265 Dwight st ext
—William J (Catherine I) custodian 44 State h 274 Franklin
—William M (Sarah R) clk PO h 71 Sorrento
Sheehey Edward G mgr 1139 Main h at Northampton
Sheehy Ellen M emp 72 Morningside pk r do
—James E (Orea G) custodian 51 Homer h 141 Berkshire IO
—James J (Naomi M) in US Army r 141 Berkshire IO
—Kathleen M emp 432 Long Hill r do
Sheeran William J (Irene J) chauf 1886 Columbus av h (4) 95 Oswego
Sheerin Anna R Mrs clk ASCo r 82 Canterbury rd
—Frank C (Anna R) adjuster (401) 145 State h 82 Canterbury rd
—Joseph G (Margaret D) rep (408) 1387 Main h 143 Maple
Sheffer Elmer E (Mable F) h 80 Alden
—Mahlon J (Anna M) baler USEnvCo h 96 Bond
Sheffield John emp USRCo h (3) 20 Hubbard
—S Bruce (Mabel) slsman 11 Park r 134 Monrovia
Sheinkopf Moses D (Reba) rabbi United Orthodox Congregations h 84 Chapin ter
Shelasky A & Son Inc Abraham H Shelasky pres-treas Milton Shelasky clk clothing furnishings and shoes 2002 Main
—Abraham H (Rebecca R) pres-treas A Shelasky & Son Inc 2002 Main h 26 Montmorenci
—Daniel in US Army r 26 Montmorenci
—George in US Army r 26 Montmorenci

—Milton (Dorothy S) clk A Shelasky & Son Inc 2002 Main and in US Army h 910 Cottage
Shelby Salesbook Co The Henry Clay Jr agt 92 State
Shelden Everett H (Elizabeth B) rem to Agawam
—Julian (Thelma R) fur executive 1421 Main r 24 Sumner av
—Thelma R Mrs clk 73 Worthington r 24 Sumner av
Sheldon Albert R in US Army r 120 Calhoun
—Anna wid Edmond r 23 Sherman
—Arthur J (Elizabeth A) powerman TelCo h 41 Manitoba
—Charles (Grace M) adv (603) 138 Main h 817 Sumner av
—Edward C (Margaret C) foreman G&BMfgCo h 48 Wexford
—Ethel M Mrs furn rms WSpfd and 81 Mulberry h do
—George A (Olive R) h (2) 2365 Main
—Gertrude E married Charles Corwin
—Gila married George Cormier
—Gilbert in US Marines r 120 Calhoun
—Gladys asst supt Wesson Maternity Hospital r do
—Kenneth A pressman (802) 29 Worthington h at Enfield Conn
—Leon E (Betsy Y) slsman 324 Columbus av h 100 Eddywood
—Marguerite C Mrs clk-treas Peerless Handcuff Co 91 Dwight r 48 Wexford
—Nellie E wid Clarence M tester CFalls h 23 Ellsworth av
—Richard E (Zelda F) clk 412 Albany h 80 Commonwealth av
—Richard J in US Army r 817 Sumner av
—Ruth B Mrs clk 1621 Main r 84 Thompson
—Stanley F (Hilda M) woodwkr 41 Mill r 23 Ellsworth av
—Thelma asst mgr Scott Furriers Inc r 24 Sumner av
—Theodore S (May C) grinder 15 Warren av h 199 Daviston
—Wallace J in US Army r 41 Manitoba
—Wilbert G (Helen E) mech 382 Dwight and elec 136 Barber h do
—William C (Ruth B) mech 721 State r 84 Thompson
—William C Jr in US Army r 151 Glenwood blvd
—William D (Octavia) toolmkr Chicopee h (2) 12 Sheldon
Sheldrich Raymond T (Celia M) insp G&BMfgCo r 340 Dickinson
Shell Oil Co Inc 76 Boston rd and 904 State
Shelley Alice E clk S Union h 394 Union
—Josephine wid Fred M died May 22 1944 age 72
—Lena M emp 93 State r 394 Union
—Margaret M Mrs h 7 Winthrop
Shellman Carl V (Hulda E) blksmith B&A h 25 Bartlett
Shelton Lena J assembler Westinghouse r 74 Governor
Shenas James in US Army r 1120 Carew
—William (Adrianna) (New Deal Terminal) 43 Vernon (Vernon Parking Place) 39 do and auto parking 225 Worthington h 1120 Carew
Shenski Helen bkkpr 30 Worthington h at Hinsdale NH
Shepard Albert A (Amanda L) stock clk SGLCo h (3) 53 Maple
—Albert A Jr (Gertrude D) prod clk Westinghouse h (1) 46 Summit
—Alice L apprentice photographer 43 Dwight r 53 Leyfred ter
—Anne Mrs asst clk USA h 15 Myrtle
—Annie Mrs h 77 Congress
—Catherine wid Frederick elev opr 1200 Main r 12 Manor rd
—Celeste M married William F Hines rem to CFalls
—Charles (Evelyn) in US Army r 29 Locust
—Desmond E (G Norma) mach E Longmeadow h 38 Linnell
—Earl (Evelyn L) in US Army h 1282 Bay
—Earle (Rose) rem to Sturbridge
—Edward (R Elizabeth) slsman 120 Oakland h 332 Dickinson
—Elizabeth wid Joseph F h 270 Locust
—Eugene (Celeste D) slsman 11 Bond h 130 Kensington av
—Evelyn Mrs seamtress (4th fl) 125 Dwight r 29 Locust
—Frank E (Katherine M) milk 234 East h do
—Frederick H (Bessie L) h 53 Leyfred ter
—George Jr in US Army r 333 Tiffany
—George E (Mary) agt American Sugar Refining Co and food broker (305) 121 Lyman h 333 Tiffany
—Gladys E sec New England Blue Print Paper Co 78 Hillman h at Westfield
—Glen E mach Westinghouse r 69 Montrose
—Harley V in US Marines r 94 Catharine
—Harry J (Phyllis D) in US Navy h 64 Essex
—Jane Mrs clk National Brake Service Inc 98 Taylor h at Albany NY
—John G chef 1478 Main r (5) 52 Pearl
—Johnetta Mrs rubberwkr Chicopee r 63 Eastern av
—Joseph A (Margaret A) foreman WECo h (4) 744 State
—Lynda nurse S Hospital r do
—Mariam C steno SGLCo r 327 State
—Marie L Mrs nurse (4) 959 Main h do

—Mayme Mrs housewkr h 635 Dwight
—Myrtie M r 28 Itendale
—Nellie Mrs r (7) 66 Pynchon
—Paul G in US Army r 333 Tiffany
—Richard G (Alwyn M) mach opr WSpfd r 315 Tiffany
—Robert J in US Merchant Marine r 130 Kensington av
—Victoria B Mrs insp Westinghouse h 21 Patton
—Wesley A auto mech 716 Sumner av r 555 do
—see Shepherd and Sheppard
Shepard's (Mrs Edith Magnet) dresses 272 Worthington
Shepardson Catherine C wid Lester E h 40 Edendale
—Extract Co (Merton A Shepardson) (301-302) 317 Dwight
—Harold P (Ursula W) boilermkr B&A h 2964 Main
—Herbert L (Dorothy M) mach opr Westinghouse h 100 Ardmore
—John L (Grace M) in US Army r 93 Mill
—Lillian M Mrs clk Westinghouse r 40 Edendale
—Mabel G wid J Ivan h (2) 46 Summit
—Merton A (Lillian M) (Shepardson Extract Co) (301-302) 317 Dwight h 104 Wayne
—Nelson E (Lillian M) r 40 Edendale
—Richard F (Jean M) draftsman Westinghouse h 92 Shattuck
Sheperd Adna H (Florence M) janitor 43 Kenwood ter h (1) do
—Roland A (Mildred L) mach opr USA h 2572 Main
—William (Grace) janitor 2572 Main h do
Shephard Edward L (Ivy C) custodian SF&MInsCo h 171 King
—Maibelle K mfr plumbers specialties Westfield h 10 Lafayette
Shepherd Ada Mrs elev opr ASCo r 72½ Greenwood
—Albert C in US Navy r 19 Alberta
—Colin H (Gladys M B) mach BMTCo h 61 Howes
—Elizabeth M wid Kenneth S h 19 Alberta
—George W r 155 Long Hill
—Gladys M B Mrs clk 1614 Main r 61 Howes
—James (Ada) emp B&A h 72½ Greenwood
—Lawrence B (Elizabeth M) supr TelCo h 16 Northumberland
—Mildred E clk 167 Albany r 19 Alberta
—Owen S in US Coast Guard r 19 Alberta
—see Shepard
Shepler J Rex Rev (Ethel G) pastor St James Methodist Church h 170 Atwater rd
Sheppard Alfred garage man 716 Sumner av r 555 do
—Charles P (Mary) mach B&A h 175 Laurelton
—Charles T rem to Boston
—Clara Mrs housekpr r 30 Princeton
—Edward J in US Army r 50 Hampden IO
—Evelyn M grinder USA r 63 Parker IO
—Frank S (Sophie K) mgr Ludlow h 63 Parker IO
—Joseph r 1967 Main
—Joseph S (Bertha A) supt Hartford Conn h 63 Parker IO
—Peter J (Anna M) dishwasher 1535 Main h 50 Hampden IO
—Stanley J (Rose W) emp USA h 44 Hampden IO
—see Shepard
Shepro Isaac (Sadie D) tailor h 6 Allendale
—Martin slsman r 6 Allendale
Sheran Frank (Mary) h 27 Washburn

Sheraton Bar The
(The Sheraton Hotel) 70 Chestnut—See p 120
—Beauty Shop (Anne Wagner) 70 Chestnut

SHERATON HOTEL THE
LEE BLASER manager
AIR-CONDITIONED DINING ROOM
AIR-CONDITIONED BAR
THE HUNT ROOM
THE SHERATON LOUNGE
BALLROOM
70 Chestnut tel 4-3141—See p 120

SHERATON UPHOLSTERING CO THE
(Kenneth W Lessard) upholstering and new furniture 509 Page blvd tel 2-2787—See p 232

Sherbert Joseph A (Doris J) rem to Boston
Sherbrooke The apts 722 Union
Sherburne Henry M (Ruth M) in US Army r 181 Westford av
—Ruth M Mrs clk WSpfd r 181 Westford av
—William N (Ambia P) assembler USA h 79 Fernwold
Sherby Francis J (May M) mech CFalls h 124 Brunswick
Sheremeta Harry (Stella) constructionwkr h 2417 Columbus av
—Michael (Florence M) in US Marines h 125 Littleton
—Nellie clk 95 State r 2417 Columbus av
—Philip P (Marion E) fireman SFD h 61 Woodmont
—Walter driver 1803 Columbus av r 2417 do
Shereshesky Aaron (Bessie) (Daum Baking Co) 72 Ferry r 30 Hebron
Sherette Lawrence R (Alice) truck helper 157 Bridge r 193 Worthington

BUILDING MATERIALS
WOODWORK
838-852 State Street
HAMPDEN-ELY CO.
PAINT & HARDWARE
CURTIS WOODWORK
Telephone 7-3501

WHITNEY INSURANCE ASSOCIATES
ALL FORMS OF INSURANCE
WILLIAM A. HURLEY - DANIEL M. WALSH, Jr.
18 Vernon St. Phone 4-8241

Shergold William (Evelyn C) r 142 Stafford
Sheridan Anna T clk welfare dept 126 Park h at WSpfd
—Barbara E bkkpr (101) 55 Liberty r 285 Central
—Barbara E fire underwriter (430) 293 Bridge r 44 Revere
—Clement B (Olive E) in US Army h (8) 106 Lincoln
—Edward T (Mary K) safety instructor TelCo h 195 Norfolk
—Eleanor L clk 113A Chestnut r 44 Revere
—Everett (Ruby R) letter carrier h 27 Kenwood ter
—Helen tchr 31 Kensington av r (6) 290 Sumner av
—James J trainman NYNH&H h 16 Saratoga
—Lillian M wid Lester H h 44 Revere
—Margaret M grinder USA r 397 Walnut
—Ruth M wid Robert H h 25 Warner
—The apts 2353-2365 Main
—Thomas W asst mgr 171 State r 285 Central
—Thomas W J r 285 Central
Sheriff Harry A (Hazel H) supt 31 Myrtle h 149 High
—Roland (Esther) h 266 Cooley
—Wilfred H (Eleanor A) welder IMCo h Fair Oak rd
Sherin David E Rev curate Church of the Sacred Heart r 395 Chestnut
Sherley Atatice N wid John A h 125 Magnolia ter
—Ella A r 125 Magnolia ter
—John N in US Army r 125 Magnolia ter
—Warren E in US Army r 125 Magnolia ter
Sherlock Gertrude F (The Annette Shop) 584 Belmont av h (10) 39 Kenwood ter
—Vincent J (Doris M) tester Westinghouse h 345 Walnut
Sherman Aaron in US Army r 2612 Main
—Abraham (Bertha) janitor MBCo r 2934 Main
—Alaric W (Josephine J) h 33 Ranney
—Anna J clk 41 Taylor r 12 Lillian
—Archie R F (Viola L) foreman MCCo h 53 Suffolk
—Arnold A (Lillian L) tailor h (3) 29 Arch
—Arthur E emp 213 Eastern av r 79 Montrose
—Arthur G (Rose E) acct and office mgr 338 Worthington h at WSpfd
—B Alfred houseman 1757 Main r 122 Chestnut
—Clarence H (Mabel E) gas sta atdt 3033 Columbus av h 18 York
—Daisy R Mrs prod asst USA r 28 Oak
—Daniel D (Maude H) painter 174 Johnson h do
—David E (Margaret N) physician 447 Sumner av h do
—Douglas D in US Army r 35 Clarendon
—Edward h (2) 11 Sherrington ct
—Eileen G steno (410) 36 Court r 265 Belmont av
—Elizabeth Mrs r 34 Temple
—Elizabeth E clk E Hartford Conn r 82 Ranney
—Ervin J (Daisy R) eng emp 79 York h 28 Oak
—Evelyn L nurse 32 Noble r do
—Fannie A wid Manley r (1) 12 Bayonne
—Florence clk Washington DC r 2612 Main
—Frank B (Mary G) eng MCCo h 35 Clarendon
—Frederic H kitchen helper 257 Chestnut h 135 Spring
—George C (Helen A) elec AmBCorp h (26) 74 Patton
—George D (Dorothy L) asst buyer Westinghouse h 68 Norfolk
—George F (Marjorie B) mach opr USRCo h 35 Walter
—George N service man GICCorp r 83 Pine
—Gordon F (Martha B) baker emp 101 Franklin h 52 Cherry
—Gordon L (Agnes) foreman StRy h 68 Plainfield
—Grant D r 30 Crystal av
—Harold (Dorothy) rubberwkr CFalls h (6) 42½ Harrison av
—Harold F chauf city h Round Hill
—Harold R (Meretta F) bookbinder h 73 Shattuck
—Hasbrouck (Delia C) bartender WSpfd h 231 St James blvd
—Helen M nurse Wesson Maternity Hospital r 52 Cherry
—Howard W (Evelyn L) in US Army h 32 Noble
—Hyman H in US Army r 2612 Main
—Irma C mach opr r 135 Spring
—Jacob (Pearl) h 8 Bayonne
—L Donald clk WSpfd r 44 Bond
—Luther H (Rose E) opr StRy h 44 Bond
—Margaret B h 265 Belmont av
—Margaret D wid Archie W r 33 Greenbrier
—Margaret V r 53 Suffolk
—Mary E nurse Mercy Hospital r do
—Melvin M (Bridget T) sheetmetalwkr emp 559 State h (1) 12 Bayonne
—Morris (Berta R) h 36 Lawndale
—Robert C slsman 1387 Main h 1635 Wilbraham rd
—Robert D in US Army r 82 Ranney
—Ronald E (Gladys L) contr 29 Lansing pl h do
—Samuel (Lena) emp USA h 2612 Main
—Silas C (Amelia M) purchasing agt Third National Bank & Trust Co of Spfd 1391 Main h at WSpfd
—The (Winchester Square Associates Inc) furn rms 12-14 Sherman
—William r 40 Byers
—William h (308) 1303 Main
—Winnifred B Mrs cafeteriawkr AmBCorp h 15 Hawley
—see Schermann and Shierman
Shermeta Walter chauf 142 Albany r 2417 Columbus av
Sherrington The apts 178-184 Carew and 9-11 Sherrington ct
Sherry Bernard F in US Army r 11 Myrtle
—Beverly M r 11 Myrtle
—Blanche M wid Michael J matron County Jail h 11 Myrtle
—Claude C (Anne E) in US Navy h 113 Oakland
—Clayton F (Katherine E) draftsman AmBCorp h 42 Merwin
—Donald E in US Army r 11 Myrtle
—Edward J chauf 331 Liberty h 37 Vinton
—Helen M benchwkr 55 Stockbridge r 11 Myrtle
—Marian G Mrs mach opr (404) 33 Lyman h (10) 2690 Main
—Rose E proof reader Hartford Conn r 37 Vinton
—Thomas C emp Reynolds Metals Co r 37 Vinton
Sherwin-Williams Co The Herbert W Russell mgr paints 139 State
Sherwood Anna B teller Union Trust Co 1351 Main h at Longmeadow
—Anna M r 17 Border
—Anson B (Augusta W) mach VNCo h 17 Border
—Elizabeth T h 113 Harvard
—Fanny M wid Robert C h 38 Vassar

SHERWOOD INSURANCE AGENCY THE
(Malcolm C Sherwood) all forms of insurance (310-311) 175 State tel 6-3644

—Malcolm C (Eleanor W) (The Sherwood Insurance Agency) (310-311) 175 State h 187 Florida
—Patrick restwkr r 1871 Main
Shevock William J (Georgia R) lessee Shell Oil Co 904 State and in US Navy h 19 Rollins
Shewchuk Estelle C clk USA Armory sq h at CFalls
—Walter S in US Marines r 1067 Carew
—William L in US Navy r 1067 Carew
Shey Paul B (Natalie L) in US Army r 129 Westford cir
Shibley Adele E tel opr 283 Worthington h at N Agawam
Shields Alta Mrs clk E Longmeadow r (2) 105 High
—Charles R (Florence) mgr 355 Chestnut h at WSpfd
—James B (Louise D) stock clk 132 Birnie av h 90 Monticello av
—James J stock clk VNCo r 14 School
—Marilyn Mrs nurse S Hospital r 15 Edwards
—William (Alta) in US Army h (2) 105 High
Shierman Arthur R rem to Wilbraham
—Elizabeth M clk 95 State r 104 Monmouth
—Frances C clk MMLInsCo r 104 Monmouth
—John H (Bessie E) h 104 Monmouth
—John H Jr chauf r 104 Monmouth
Shifman Evelyn clk 55 Randall pl r 86 Knollwood
—Sarah wid Paul r 86 Knollwood
Shikowitz Bessie B wid Joseph I h 117 Lowell
Shillingford The apts 47 Shillingford
Shilub Barbara M emp B-DCBCo r 314 Liberty
—Catherine M tester Westinghouse r 314 Liberty
—Emma A hosiery wkr 1211 Main r 314 Liberty
—Evelyn nurse US Army r 314 Liberty
—Mikael S (Mabel) grocer 171-173 Franklin h 314 Liberty
—Sarkis G in US Army r 314 Liberty
Shimas Antonius r 24 Clinton
Shimkus Joseph J (Ellen V) h (7) 29 Wilcox
Shine David L insp USA h 379 Central
—Elizabeth I clk TelCo r 52 Fort Pleasant av
—Fred L (Grace M) deputy sheriff (42) 1214 Main h 54 Hollywood
—George C (Elizabeth I) mach Holyoke h 52 Fort Pleasant av
—Harold F (Anna E) h 12 Mystic
—Louise nurse Mercy Hospital r do
—Margaret T wid David L died May 11 1945 age 85
—Marjorie E steno 125 Armory r 378 Sumner av
—Rose A wid Cornelius J h (7) 3 Salem
—Thomas E (Margaret C) toolmkr VNCo h 378 Sumner av
—see Scheuing
Shingle The H C Lemoine publisher newspaper (308) 1618 Main
Shinkatich Nina emp 95 State r 52 High
Shinks William E (Marie E) h (6) 294 Sumner av
Shinkwin Doris H married Phillip Jagen
—Elaine H Mrs comptometer opr MCCo r 25 Cedar
—John F (Elaine H) r 25 Cedar
—John F Jr (Helen F) rem to WSpfd
Shinofsky Frank (Albina) painter emp 18 Park h 19 Schuyler
Shiok Josephine L steno 4th fl 1252 Main h at Palmer
Shipley Dorothy tchr and clk 357 Hancock r 22 Howard
Shipman Anna E died Mar 5 1945 age 87
—Lauretta P clk MMLInsCo r 179 Westminster
—Linda M clk MMLInsCo h 179 Westminster
Shippey Orson P (Mary J) policeman USA Armory sq h at Easthampton
Shipple Charles A h (237) 2142 Main
Shipway Leslie S tchr 415 State h at WSpfd
Shirley Alexander E died Nov 13 1944 age 82
—James G (Hazel L) insp CVMfgCo h 128 Hampden 10
—Jeannette emp 33 Madison av r do
—Jennie E wid Alexander E h 83 St James av
—Olive timekpr AmBCorp r 2829 Main

SHIRLEY
—Roland chauf city h 1340 Boston rd
Shirling Harry E (Ada C) mach B&A h 40 Bartlett
—Irene F emp VNCo r 40 Bartlett
Shirlock Annie M wid William H h 620 Carew
Shirly Harry F (Ilse C) asst insp PM&GCo h 44 Geneva 10
—Henry H (Anna A) elec WSpfd h 43 Barrison
—Herman O (Viola M) mach WSpfd h 84 Kenyon
—Lucille E Mrs r 981 Roosevelt av
Shirtcliff Howard C rem to Belchertown
Shirtcliffe Octavia Mrs seamstress 10 Broadway 764 Liberty
Shlaferman Anna mach opr Westinghouse r 47 Hebron
—Fannie slswoman NY r 47 Hebron
—Louis (Nellie) h 47 Hebron
—Sidney (Shirley) (Sid's Furniture Co) 1882 Main h 46 Narragansett
Shlosser Albert (Rose) mach USA h 44 Brandon av
—Charles W (Theresa T) in US Army r 3374 Main
—Dorothy R mach AmBCorp r 44 Brandon av
—Rose Mrs insp USA r 44 Brandon av
—Theresa T Mrs packer A&PCo r 3374 Main
—Thomas (Geraldine) in US Navy r 100 Wilbraham av
Shockro Stella M wid John C mach opr CFalls h (14) 15 Saratoga
Shoe Box (Joseph L Goldberg) 1245 Main
Shogren Arthur in US Army r 92 Spring
Shonak James in US Army r 35 Morgan
—John (Lena) mach SDFCo h 35 Morgan
—John G (Mary P) foreman 38 Walter h at WSpfd
—Vladam W (Mae M) grinder AmBCorp h 19 Maryland
Shoneck Louis T elev opr 31 Elm r 88 Fort Pleasant av
Shoob Evelyn P 38 Herman
Shoopilsky Harris (Mary) hatmkr 125 Dwight h (3) 64B Osgood
Shootes Joseph E bartender 21 Hampden h 43 John
—Olin h 698 Dwight
Shopp Edna M Mrs slswoman 1414 Main h (2) 23 Federal
Shor Frank (Ray) mason 1329 Dwight h do
—Harold in US Navy r 1329 Dwight
Shore Edward W (Katherine) professional hockey player h (7) 129 Sumner av
Shores Manning N (Charlotte F) h 197 Albemarle
Shorey Clifton H (Irene M) stereotyper S Union h 81 Forest Park av
—Corinne M clk TelCo r 81 Forest Park av
—John F (Maud) sta eng Spfd Hospital h 31 Barber
—Ruth Ann clk WSpfd r 81 Forest Park av
Shoro Gladys L married Joseph Jolley
Short Alma M beauty shop 47 Dartmouth h do
—Augustus S (Sophie K) acct 402 Orange h do
—Ellen J wid Edward h 36 Holyoke
—Edmond D (Miriam E) etcher Chicopee h 59 Hope
—Ethel H Mrs office mgr 19 Harrison av and furn rms 37 Elliot and 130 Byers r (7) do
—George (Sylvia A) h 189 Hickory
—George J (Elizabeth C) janitor USA h 397 Oakland
—Gertrude M tchr Chicopee r 73 Wellington
—Jonathan h 174 Commonwealth av
—L Douglas in US Army r 402 Orange
—Line Inc bus line 144 Bridge
—Marshall G (Madeline M) elec Westinghouse h 1459 Carew
—Pearl P wid Charles W h 28 Randall pl
—Phyllis M student r 402 Orange
—Priscilla S steno 2387 Main r 28 Randall pl
—Richard K in US Navy r 402 Orange
—Robert in US Navy r 28 Randall pl
—Robert E B (Ethel H) h (7) 130 Byers
—Ruth P Mrs clk ASCo r 480 Belmont av
—Winthrop C (Ruth P) special rep (402) 1200 Main h 480 Belmont av
Shortsleeve Victor (Jennie E) stock finisher USA h 373 El Paso
Shortt Mae E steno MMLInsCo r 65 Dorset
Shorty Nellie E Mrs housewkr h 675 Dwight
Shoufler Arthur L (June N) in US Army r 54 Hill
Shoughrue Lawrence H (Catherine R) agency asst 1295 State h 87 Rockland
—Nora wid John T r 33 Kenwood ter
—Sophia A h 23 E Alvord
—see Sugrue
Shour Myer (Gettal C) contr 67 Bond h do
Showalter Alfred R (Estella M) wool buyer Thompsonville Conn h 74 Belmont av
Shpetner Albert (Judith) rem to NY
—Sidney (Dorothy H) (National Pants Store) 1633 Main h (F) 10 Chestnut
Shrair Paul P (Sally M) pres-treas Ray's Inc 1564 Main h 44 Woodside ter
Shriner's Hospital for Crippled Children Harry H Caswell chairman Sidney Stevens v chairman Charles A Frazer sec Edward Kronvall treas 516 Carew
Shroder John F (Ruth A) eng USA h 174 Gillette av
Shropshire Theodore L (Ada M) checker USA and barber 132½ Eastern av h 7 Nelson av
Shrude Howard G in US Navy r 35 Ledyard
—Mary wid George h 35 Ledyard

KOPPERS COKE
PITTSTON ANTHRACITE COAL
145 STATE STREET
PUNDERSON COAL
PHONE 4-5631
FUEL AND RANGE OIL
BITUMINOUS COAL
29 LOGAN STREET

FIELD, EDDY & BULKLEY **Insurance Service**
1200 MAIN STREET PHONE 4-1112

SHRUDE
—Philip M (Kathryn V) in US Navy h 36 Kensington av
—William P chauf RyEx r 35 Ledyard
Shtrax Irving (Rozlen) assembler CVMfgCo h 66 Prospect
Shuart William H died Nov 18 1944 age 92
Shub Abraham (Rebecca) pres American Cleaners & Dyers Inc 433 Eastern av h 44 Eldridge
—Esther artist 405 Bridge r 17 Herman
—Gertrude married Nathan H Rosen
—Jacob H (Rose W) treas American Cleaners & Dyers Inc 433 Eastern av h 17 Herman
—Joseph (Norma) tailor Chicopee h 109 Groveland
—Louis r 41 Eldridge
Shubert Edward T (Marion J) in US Navy h 309 Boston rd
—Stephanie wid John (Shubert's Beauty Salon) 8 Shawmut h (3) 5 Piney pl
Shubert's Beauty Salon (Mrs Stephanie Shubert) 8 Shawmut
Shult Gertrude L mech draftsman USA Armory sq h at Suffield Conn
Shulda John F (Audrey M) mach WSpfd h 12 Eagle
Shuler Dyrel S (Charlie M) porter Westinghouse h 61 Wilkes
—Mayme S student r 61 Wilkes
Shultis Mary C wid James W r 123 Hancock
Shuman Della B wid William h 64 Greenwood
—Henry R (Carmela R) in US Army r 39 Long View
—Marie E r 64 Greenwood
—Sarah wid Abraham knitter 296 Main r 43 Acushnet av
Shumski Antoni (Helen) (National Plumbing Supplies) 2165 Main h 84 Grover
—Helen Mrs clk 2165 Main r 84 Grover
Shumsky Jacob emp B&M h 6 Salem
—John (Mary) junk peddler h 620 Carew
—Louis (Alice) junk dealer h 43 Sheldon
—Max A (Ann) car insp B&A h 311 Edendale
—Pearl Mrs r 6 Salem
Shumway Abbey E h 34 Mulberry
—Allen R (Edna C) shipping clk MCCo r 62 Homestead av 10
—Eleanor clk 1295 State h at E Longmeadow
—Elmer C (Pearl) lineman WMassElecCo h 116 Westford cir
—Estelle M wid Vanets died May 10 1945 age 92
—Harry S h 62 Homestead av 10
—Herbert A (Helen B) (Shumway Saxophone Shop) (12) 1243 Main h 62 Biltmore
—Jean L wid Harry A clk (512) 146 Chestnut h (15) 3 Salem
—Lenthal K (Vivian A) welder Westover Field h 584 Worthington
—Mabel F wid Alfred E h 83 Federal
—Margaret N tchr r 83 Federal
—Mary E grinder USA r 18 Hamburg
—Rose wid Alfred r 59 Kimberly av
—Samuel mach opr E Longmeadow r 47 Dartmouth
—Saxophone Shop (Herbert A Shumway) (12) 1242 Main
—Thomas B (Eleanor H) mgr 171 Worthington r inq do
—Victor A (Theresa H) toolkpr USA h 18 Hamburg
—Victor A Jr procurement clk Westinghouse r 18 Hamburg
—Wilbur E (Stella D) mach E Hartford Conn h 84 Mooreland
Shupe Mary L r 98 Rockland
Shurbino Anita L Mrs mach opr PM&GCo r 32 Byers
Shurbay Nicholas emp CBWks r 617 Dwight
—Trofim (Sophie) emp VNCo h 617 Dwight
Shurman Frederick r 55 Meredith
—Harry G (Ida) mgr 49 Lyman h 55 Meredith
Shurtleff Clara M h (3) 17 High
—Howard F supt 34 Seymour av h 42 Pheland av
Shusman Catherine wid Anthony emp MBCo h 28 Donald
Shute Carl A (Hazel C) coml trav h 28 Wesson
—Laura E wid Charles r 28 Wesson
Siano Albert in US Army r 19 Warriner av
—Angelo J (Gabrielle M) (Springfield Memorial Co) 18 Berkshire av h do
—Clarence in US Army r 19 Warriner av
—Ernest (Eva) emp AmBCorp r 339 Boston rd
—Florence E insp G&BMfgCo r 83 Acushnet av
—Francis A (Estelle M) slsman h (5) 212 Locust
—James J (Katherine M) emp Park Dept h 57 Shawmut
—John (Margaret M) emp RyEx h (3) 4 Pickett pl
—John (Rose C) janitor 137½ State h 19 Warriner av
—John J in US Navy r 241 Dickinson
—John J (Josephine F) h 241 Dickinson
—Louis P (Wilma G) in US Navy h 42 King
—Luigi (Nicoletta) mason contr 83 Acushnet av h do
—Mario F in US Army r 83 Acushnet av
—Mario J (Nancy) clk Westinghouse h 399 Page blvd
—Mary C Mrs mach opr 162 Chestnut h 26 William
—Matthew J treas Palm Cafe Inc 1098 Main and in US Coast Guard r 241 Dickinson
—Paul (Eunice R) in US Army h 106 Bond

SIANO
—Robert F (Audrey K) clk Palm Cafe Inc 109 Main and insp AmBCorp h 58 Orange
—Thomas A in US Navy r 19 Warriner av
—William (Antonietta M) drill press opr Westinghouse r 49 Palmer av
Siarkowicz Evelyn benchwkr Chicopee r 43 Enfield 10
—Szczepan J (Jadwiga F) painter and fuel oil 43 Enfield 10 h do
Sias Ralph J (Elsie M) auditor WSpfd h 27 Maryland
—Robert A shipping clk 3858 Liberty h at Longmeadow
Siarelis Louis C (Bessie) barber emp 1140 Main h 14 Norman
Sibik Edward (Genevieve) in US Army h 47 Shillingford

Sibilia Ciriaco
(Concetta) treas Massasoit Cafe Inc 146 Rifle h 326 Central—See p 68

—Emelio in US Army r 326 Central
—John (Antoinette) eng Westover Field h 23 Florence
—Philomena mach USA r 326 Central
—Phyllis clk (28) 36 Court r 326 Central
—Ralph S (Ann K) forger SDFCo (Sibilia's Service Station) 152 Rifle and pres Massasoit Cafe Inc 146 do h 45 Beech
—Sylvio mach opr USA r 326 Central
Sibilia's Service Station (Ralph S Sibilia) 152 Rifle
Sibley Barbara R clk AmBCorp r 22 Churchill
—Edith M wid Gerald housekpr WSpfd r 221 Orange
—George R (Carrie B) asst sls mgr Hartford Conn h 2 Monmouth
—Harold D (Florence) adv man 16 Fort h 72 Malden
—Irah emp PPubCo h (136) 786 State
—Louis W (Louise C) (Connecticut Valley Roofing Supply) 200 South h 22 Churchill
—Odette L seamstress 1414 Main r 22 Churchill
—Rachel M tchr 92 Franklin h at WSpfd
—Robert W in US Navy r 22 Churchill
—William J (Elizabeth) r 231 Westford cir
—William M (Mary) h 1375 Allen
Sicard Edward (Bessie M) foreman NEC&PCo h 20 Sumner av
—Joseph r 31 Parkside
—Joseph A Mrs (Ida) died Sept 5 1944 age 68
Siebold Adele L office asst 130 Lyman h at Hampden
Siciliano Alfred P (Yolanda) shipping clk h 61 Norwood
—Angelo grocer 71 Saratoga h 104 Oswego
—Arnold A emp USA r 27 Rutledge av
—Carl V (Anna R) insp Westinghouse h 55 Leete
—Domenick (Nicoletta F) mason 35 Dwight rd h do
—Felix (Ida) clk MBCo and (Union Cleaners) 124 Union h 154 do
—Helen M coml artist Spfd Union r 35 Dwight rd
—James P in US Army r 49 Union
—Jean C married Frank D Templeman
—Joseph F (Anna R) chauf 137 Lyman h 17 Marble
—Justine R wid Peter r 90 Gardner
—Lorenzo J foreman WBCo r 27 Rutledge av
—Maria wid Antonio h 27 Rutledge av
—May R insp Westinghouse r 55 Leete
—Michael A r 27 Rutledge av
—Peter in US Army r 17 Marble
—Peter D (Theresa M) mach opr VNCo h (5L) 511 Main
—Phyllis C Mrs bkkpr 7th fl 20 Worthington h at WSpfd
—Theresa S mach opr 33 Mortis r 55 Leete
Sickel John A (Mabie E) forman WSpfd h 819 Chestnut
Sickle John A Jr (Janet) in US Army r 298 Springfield
Sickler William E (Emmy) dairywkr 48 Pomona h at WSpfd
Sickles Doris E clk 1503 Main r 25 Mattoon
—Mildred F wid Frank W r (6) 158 Maple
—Roy F (Edith J) h (G) 158 Maple
—Seymour T (Rita C) packer USA r 2800 Main
Sickman A Franklin (Alison G) mgr 268 Central h 94 Benton
—Albert F (Nellie M) planning eng AmBCorp h 36 Rimmon av
—Edward H (Virginia D) in US Army h (7) 198 Central
—Virginia D Mrs teller Hampden Savings Bank (7) 198 Central
Sickmon Clive H (Sara L) asst mgr DMCo h 20 Glendell ter
—Suzanne student r 20 Glendell ter
Sid's Furniture Co (Sidney Shlaferman) 1552 Main
Siddall Walter F (Grace E) emp PM&GCo h 33 Ashmont
Siddell Adeline Mrs assembler 4 Birnie av r 22 Lowell
—Alice wid John clk 140 Chestnut r 82 Whittier
—Donald (Adeline) in US Army r 22 Lowell
—George A (Alice F) eng 116 Denver r 82 Whittier
—Robert J (Leona M) chauf 331 Liberty h 15 Agate ct

Siddons Robert L (Lucille A) technician 113 Chestnut h 4 Salem
Side Benjamin pres-treas B & R Coat Mfg Co Inc 270 Bridge h 35 Bronson ter
—Doris clk 270 Bridge r 35 Bronson ter
—Josephine clk 270 Bridge r 35 Bronson ter
Sideleau Archie (Eva) in US Navy r 67 Littleton
—Eva Mrs insp MCCo r 67 Littleton
—G Armand (Yvonne M) toolmkr CVMfgCo h 272 Worcester 10
—George H in US Army r 272 Worcester 10
—Marion R r 266 Worcester 10
—Melvina wid Henry h 266 Worcester 10
Sidelinger John E in US Army r 128 Maplewood ter
Siderowf Morton (Natalie) elec USRCo h (4) 99 Oswego
—Natalie Mrs clk S Institution for Savings r (4) 99 Oswego
Sidlauskas Frank J (Catherine F) gage grinder 630 Main h 44 Baldwin
Sideau—see Sedelow and Sideleau
Sidorowicz Jennie A clk USA Federal h at Westfield
Sidway John S (Rosamond M) balancer 132 Birnie av h 405 Newbury
Siegal Ada E emp 32 Cypress r 16 Lawndale
—Edith typist Chicopee r 16 Lawndale
—Jerome M (Harriet A) mgr 31 Park h 58 Eckington
—Slova wid Sidney r 16 Lawndale
Siegel Adolph H (Nettie) slsman h 81 Woodlawn
—Charles (Margaret V) in US Army h 199 Eastern av
—Charles V D (Ida B) lwyr (36) 1333 Main h 77 Wayne
—Dorothy J bkkpr 236 Chestnut r 81 Woodlawn
—Elliot A musician r 32 Thomas
—Ely (Ray) slsman h 16 Lawndale
—George M (Ruth J) in US Army and (Standard Industrial Supply Co) 240 Chestnut h 38 Draper
—Gladys M office sec 95 State r 16 Lawndale
—Isidore C (Ida) slsman h (R) 29 High
—Julius R (Miriam S) (Standard Industrial Supply Co) 240 Chestnut h 59 Wexford
—Max W (Lena H) sec Hampden Parlor Furniture Co Inc 29 Sheffield h 32 Thames
—Sophie wid Bernard rem to Feeding Hills
Siegenthaler Ernest (Stella M) insp IMCo h 116 Parkerview
Sielawa Joseph (Stella) grinder CVMfgCo h 274 Franklin
Siembor John J rem to Huntington
Sieniawski Michael in US Army r (6) 34 Patton
Sienkiewicz Anthony (Wladyslawa J) ragwkr 71 Sharon h 61 Congress
—Charles J (Rose M) h 2417 Columbus av
—Edward boxwkr WSpfd r 2417 Columbus av
—Joseph C in US Army r 2417 Columbus av
—Raymond J in US Army r 2417 Columbus av
—Stanley J (Eva) h (2) 4 Massasoit
Sienko Bertha A r 442 Liberty
—Charles (Alice B) boxmkr WSpfd h 412 Liberty
—Henry A (Florence) in US Navy h 442 Liberty
—Theodore in US Coast Guard r 442 Liberty
Sierodzinski Emil F (Julia A) h 87 Linden
—Joseph C (Agnes) furniture 2582 Main h 787 Dwight
—Julia A Mrs cook Federal Land Bank of Spfd r 87 Linden
—Pauline married Francis Sullivan
—Stanley J (Alice) in US Navy r 20 Prospect
Sievers Marie r 2829 Main
Siewek Engineering Div Domestic Industries Inc Adam C Kehl mgr mech eng 11-13 Stearns sq

SIEWEK ENGINEERING DIVISION OF DOMESTIC INDUSTRIES INC
Adam C Kehl mgr mechanical engineers 11-13 Stearns sq tel 2-9219—See p 171

Siewruk Joseph P (Jennie) in US Army r 33 Santa Maria
Sifakes Lillian Mrs mach opr AmBCorp r 32 Allendale
—Michael A setup man E Longmeadow r 105 Carew
Sifakis Emma V r 103 Essex
Sigel Louis J student r 37 Calhoun
—Solomon (Mariam) rabbi Sons of Jacob h 37 Calhoun
Sighinolfi Didi J (Esther M) insp USRCo h 20 Border
—Ferdinanda A wid Frank T emp MBCo h 26 Parallel
—Lena D packer DMCo r 20 Border
—Lydia M wid Ernesto died Sept 14 1944 age 58
—Mary J opr 283 Worthington h at Chicopee
Sighnolfi Ann Mrs nurse emp 1414 State r do
Signet Alfred L (Margaret E) painter emp 115 State h 95 Kensington av
—August N (Helen V) asst mgr 1803 Columbus h at Holyoke
—George D (Margaret) slsman 1803 Columbus av h at Spfd

• American Oriental
• Wiltons
• Axminsters
• Broadloom
WHITE RUG CO. *Mill Agents*
1123 State Street - Springfield, Mass.
TELEPHONE 2-8058
• Expert Repairing
• Refinishing
• Storing
• Demothing

SALES
RENTALS
MORTGAGE LOANS

EDW. J. MURPHY CO., INC. - REALTORS
1537 MAIN STREET Telephones 3-3147, 3-3148

MANAGEMENT
APPRAISALS
INSURANCE

—Margaret E Mrs steno 21 Logan r 95 Kensington av
Signor Cora B wid George A emp Westinghouse h 13 Osgood
—Frederick H porter 2645 Main r 18 Osgood
Sigouin George E tester CVMfgCo h 172 Centre 10
—Joseph r 2415 Main
—Marion E r 172 Centre 10
Sikes Agnes H wid Arthur L P r 88 Bay
—Eleanor M priv sec 365 State r 49 Kenwood pk
—Elliott L coml trav h 49 Kenwood pk
—Frank H (Clara M) h 295 Allen
—Lawrence J r 15 Nagle 10
—Phillip E (Irene L) elec Westinghouse 74 Temple
—Viva married James Warburg
Sikora Andrew (Gladys) assembler AmBCorp h 12 Demond av
—Anna steno (503) 115 State h (1E) 109 Spring
—Helen insp AmBCorp r 12 Demond av
—Helen hairdresser 1414 Main r (1E) 109 Spring
—Jennie nurse S Hospital r 12 Demond av
Silarco Healthorium Plan William J O'Brien see (307) 115 State
Silber A Raoul (Margaret A) treas Associated Apothecaries Inc 173 Chestnut (Medical Surgical Supply Co) (Security Insurance Service) and (The Druggist Supply Co) 751 Chestnut h do
—Jeanette B Mrs (Jean's Famise Corset Shop) (505) 1537 Main and corset cre 39 Spruceland av r do
—Leo M student r 39 Spruceland av
Silberglelt Harry presser Chicopee r 63 Osgood
—Rose wid Barnett h 62 Osgood
—Saul r 62 Osgood
Silberstein Gerda Mrs clk Springfield Lumber Co Inc rear 15 Page blvd r 242 Commonwealth av
—Henry B (Gerda) pres-treas Springfield Lumber Co Inc rear 15 Page blvd h 242 Commonwealth av
Silcox Beatrice J Mrs slswoman 1414 Main h 92 Wilmont
—Clayton J (Beatrice J) insp MCCo and janitor 109 Oakland h do
Silengo Mario P (Theresa L) pres Lorraine Spaghetti Palace 1677 Main h at WSfld
Silfen Alfred J in US Army r (3A) 130 Belmont av
—Furs (Samuel Silfen) 1223 Main
—Murray I in US Marines r (3A) 130 Belmont av
—Samuel (Lillian) (Silfen Furs) 1223 Main h (3A) 130 Belmont av
Silhouette Beauty Salon (Catherine L Sheehan) 82 Oak
Silk Ellen T wid Patrick h 581 Liberty
—R Robert lwyr 581 Liberty r do
—Robert R (Frances C) in US Army r 73 Woodmont
Silloway Donald C in US Navy r 100 Merrill rd
—George H (Esther M) custodian city h 100 Merrill rd
—Gladys M checker 1924 Main h at WSpfd
—Lester emp MDFCo r 54 Plainfield
—Ruth E emp Govt r 100 Merrill rd
Siloski William upholsterer r 19 Franklin
Silpe Diana nurse 95 State r 23 Long View
Silva Ann R Mrs hairdresser (310) 1653 Main 237 Main 10
—Elizabeth emp USA r 72 Temple
—Ermindo J in US Army r 229 Worcester 10
—Eva waitress AmBCorp h 1102 State
—Fermino F (Doris) rem to WSpfd
—Frank (Elvira M) truck driver CVMfgCo h 229 Worcester 10
—Gaetano farmhand h 204 Main
—George 81 Thompson
—John M (Ruth E) in US Army r 50 Franklin
—Joseph T (Cecilia B) mach Westinghouse h 111 Hamburg
—Margaret emp MBCo h (8) 71 School
—Mario (Ann R) in US Navy r 237 Main 10
—Mary children's librarian Forest Park Library h (5) 149 Maple
—Walter slsman r 267 Fountain
Silver Abraham (Freda) h 78 Maryland
—Bayer in US Navy r 51 Wexford
—Ben (Rose) in US Army r 143 Massasoit
—Dorothy B Mrs asst mgr 1090 Main r (1) 95 Oswego
—Elmer E Jr (Mary B) v pres The Springfield Hospital 759 Chestnut and (Tifft Bros) 3d fl 1387 Main h at Longmeadow
—Lou A Mrs r 716 Belmont av
—Manuel I (Dorothy B) in US Army h (1) 95 Oswego
—Max (Pauline) (Liberty Bakeries) 799 Liberty 931 Belmont av and 501 Sumner av h 51 Wexford
—Ralph E (Elizabeth M) assembler 132 Birnie av r 137 Albemarle

Silver Room The
(Hotel Worthy) restaurant dancing 9:00 to 12:30 193 Worthington at Main—See p 119

—Rubin in US Army r 78 Maryland
—Solomon rem to Baltimore Md
—Sylvia S Mrs r 1516 Dwight
—Victor (Olivia) cook B&A r 124 Essex
Silvergalt Fannie Mrs h 1372 Dwight
Silverman Alfred (Sadye R) mgr 1218 State h 52 Bryant
—Benjamin r 3 John
—Charles H (Belle) h 208 Walnut
—Dorothy clk 176 Bridge r 210 Wilbraham rd
—Edward (Yetta) (Peoples Bakery) 680 Dwight h 15 Algonquin
—Harry (Evelyn S) in US Army h 254 Commonwealth av
—Hyman r 39 Somerset
—Isaac (Eva) h 86 Knollwood
—Joseph (Esther) tailor 210 Wilbraham rd h do
—Louis (Esther C) rem to Washington DC
—Louis (Roslyn) tool grinder E Longmeadow r 23 Appleton
—Louis R (Anne) slsman Clinton h 1300 Bay
—Nathan (Lillian) grinder USA h 16 Harriet
—Robert in US Army r 16 Harriet
—Rose wid Charles dental asst (412) 1537 Main r 75 Melha av
—Samuel (Eva) (Arrow Cleaners & Tailors) and (College Clothes Shop) 208 Walnut h 82 Maryland
—Sidney in US Army r 210 Wilbraham rd
Silverton A Allan (Edythe R) mill supplies 40 Sharon h 36 Bellevue av
Silvestri Alphonse in US Army r 120 Florence
—Arnold L in US Navy r 129 William
—James (Mary) shoe repr 175 Pine h 120 Florence
—Joseph in US Army r 120 Florence
—Lorenzo C (Elodia L) funeral dir 131 William h 129 do
—Mildred married Edward Dada rem to Rhode Island
—Rena R chief clk (516) 115 State r 129 William
—Salvatore L student r 129 William
—Theresa J married John Buck
Silvia Angeline seamstress 33 Morris r 27 Nye
—Charles E (Ruth S) coach Wilbraham h 3 Providence
—Francis E (Dorothy G) in US Army r (5) 277 Dwight st ext
Silvie Lucinda wid William C r 170 Essex 10
Simanikis Kostas rem to NY
Simard Charles W (Josephine M) prod clk AmBCorp h 507 Armory
—Frederick E in US Army r (1) 9 Sherrington ct
—Gladys I wid Theodore grinder 321 Albany h 9 Osgood
—Harry R (Mary E) supt AmBCorp h 1716 Dwight
—Pauline R wid William h 29 Rush
—Rachel Mrs died Sept 14 1944 age 71
—Rose L Mrs laundrywkr 21 Clinton h (1) 9 Sherrington ct
—Theodore C Jr in US Navy r 9 Osgood
Simchak Paul (Adeline M) in US Navy r 82 Knox
Simco Trading Co Inc Anthony Maloni lessee conf and rest 1156 State
Simcovitz Abraham in US Army r 93 Melha av
—Anna wid Louis J h 848 Belmont av
—Anna wid Max h 62 Firglade av
—Janet E bkkpr 1891 Main r 848 Belmont av
—Lillian married Alexander Berman
—Morris (Pauline) bottles 225 Ferry h 93 Melha av
Sime Helen h (74) 786 State
—Leah R children's librarian 773 Liberty h at Westfield
—Sarah Mrs h (66) 786 State
Simeoli Anthony O mach opr USA r 1193 Carew
—Carlo (Julietta) special policeman Westinghouse h 695 Liberty
—Frances J office sec (410) 1421 Main 1193 Carew
—Frank M in US Navy r 1193 Carew
—Joseph A (Mary F) barber h 1193 Carew
—Victoria clk Westinghouse r 695 Liberty
Simes Harold far 1058 Allen r 112 Florence
—May E slswoman 1414 Main h (2D) 109 Spring
—Ruth E nurse S Hospital r 142 Marion
—Shirley K tchr dancing (400) 1634 Main 142 Marion
—Wesley K (Virginia M) slsman 134 Cass h 142 Marion
Simino Clayton E (Jessie A) mach E Longmeadow h 37 Bevier
—Clayton E Jr in US Navy r 37 Bevier
Simkins Edward (Marguerite A) die sinker MDFCo h 1010 Berkshire av 10
Simmers Clement P (Elizabeth P) (Simmers Drug Store) 888 Sumner av h 24 Wayne
—Drug Store (Clement P Simmers) 888 Sumner av
—Norma T priv sec 365 State r 24 Wayne
Simmington George (Katherine C) trainman NYNH&H h 333 Allen
—Vernon J (Agnes I) gas sta atdt 480 Sumner av h at N Wilbraham
Simmonds Archibald clk Longmeadow r 24 Sumner av
—Arthur (Hilda) clk 125 Main h 18 Windsor
—Leonard J (Sarah E) mgr Longmeadow h 24 Sumner av
Simmons Arthur M (Gladys B) elec WMassElecCo h 58 Pease
—Carolyn B married Kenneth A Dening
—Charles R (Mildred P) material man 95 State h 62 Yale
—Co The Sidney A Row mgr bed mfrs 21 Logan
—Donald (Thelma V) in US Army r 231 Plumtree rd
—Dorothy Mrs clk 106 Kensington av r 144 White
—Earl E (Helen E) mach opr USA h 95 Cambridge
—Ecola Mrs mach opr USA r 590 Union
—Frank Jr (Ecola) in US Army h 590 Union
—Hal A (Gertrude B) asst mgr 1474 Main h (7) 294 Sumner av
—Harriet A Mrs h 333 Walnut
—Helen S steno USEnvCo r 95 Cambridge
—Isadora r 145 Quincy
—J Edgar janitor CFalls r 52 7th
—Jane P clk IMCo r 62 Yale
—John J (Julia A) elev opr 1414 Main h 62 Sorrento
—Lauretta M wid William S rem to NY
—Mary h (64) 3295 Main
—Myrcedes rem to Florida
—Rose L Mrs slswoman 1414 Main r 51 Narragansett
—Roy E (May D) supr MMLInsCo h 864 Sumner av
—Wallace G (Myra S) mach Westinghouse h 206 Oak Grove av
—William F (Dorothy) branch mgr Dictaphone Corp 33 Hillman h 144 White
—William H forger's helper 55 Stockbridge r 132 Franklin
—see Simonds Simons and Symonds
Simon Anna K clk 1434 Main r 36 Bartlett
—Bernard F h (8) 88 Byers
—David in US Navy r 146 Cedar
—Elizabeth steno 161 Armory r 405½ Chestnut
—George W (Amy C) h 47 Sycamore
—George W (Anna G) presser 395 Dwight h 15 Croydon ter
—H Paul (Marion A) slsman 245 Chestnut h 55 Churchill
—Henry (Antoinette) insp AmBCorp h 146 Cedar
—John G (Anna P) emp city h 405½ Chestnut
—John G Jr in US Navy r 405½ Chestnut
—Samuel S (Adelaide S) presser Chicopee h 12 Olive
—Sidney (Ruth A) executive director Jewish Community Council 130 Maple h (2) 118 Long Hill
—William E (Helen J) h (3) 159 Sharon
—William J (Harikles) mach opr WECo h 36 Bartlett
Simonds John G (Gertrude M) h 57 Brunswick
—Stella M wid Daniel A r 71 Dearborn
Simone Albert S (Helen V) rem to Arizona
—James (Alice) carp emp (400) 1894 Main 279 Dickinson
—Samuel bartender 307 Dwight h at N Agawam
Simoneau Elie O (Irene O) repair man h 28 Donald
—George R foundrywkr Ludlow r 50 Ringgold
—Napoleon D (Ann M) in US Navy h 40 Linden
—Peter C in US Navy r 50 Ringgold
—Simon (Regina E) emp MDFCo h 50 Ringgold
Simonelli Emelio gardner MMLInsCo h 120 William
Simonetta James D mach Westinghouse r 122 Chestnut
Simonian Vahan M (Vartanoush) grocer 332 Main 10 h 334 do
—Vartanoush Mrs clk 332 Main 10 r 334 do
Simonoff Edward L (Lillian) gen mgr 218 Dwight h 59 Firglade av
—Mike barber 637 Dwight r 53 Grosvenor
—Nathan (Rose) tool gagemkr and plumber h 90 Woodlawn h do
—Sarah wid Joseph h 57 Fountain
Simonoko Francis W (Francine M) in US Navy r 13 Beauregard 10
Simons Abraham D (Edna C) (S G Simons & Co) (307) 1618 Main h 154 Woodlawn
—Barzel F in US Army r 29 Hayden av
—Charles H (Frances E) emp 1725 Columbus av h (9) Salem
—Charles H (Gertrude V) policeman h 23 Brighton
—Edna wid James h 125 Ferry
—Edward H h (5) 850 Main
—Edwin (Della) janitor r 19 Bliss
—Frank D (Irene) boilermkr's helper NYNH&H h 29 Hayden av
—Harriet W checker USA h (7) 440 Union
—James (Kathleen I E) h 19 Lenox
—Jo Anne V clk SF&MInsCo r 91 Daviston
—Joseph (Fannie) tailor 344 Sumner av h 51 Whittier
—June clk (502) 145 State r inq do
—Kay bkkpr 113 Columbus av r 23 Sherman
—Laura B nurse NY r 29 Hayden av
—Leon J in US Army r 176 Walnut
—Nettie r 368 St James av
—Ora J Mrs office mgr 179 State r 306 Union
—Oscar V (Henrietta A) coml trav h 101 Osborne ter
—Robert J (Mildred A) slsman 100 Broadway h 91 Daviston
—Rudolph F in US Army r 29 Hayden av
—S G & Co (Samuel G Simons and Abraham D Simons) ins (307) 1618 Main
—Samuel G (Helen R) (S G Simons & Co) (307) 1618 Main h 20 Standish
—Saul (Marilyn W) mgr 229 Albany h 185 Woodlawn
—Thomas watchman SF&MInsCo r 74 Boylston
—William E (Helen J) sweeper 55 Stockbridge h 361 Chestnut

PARK CLEANERS AND DYERS, INC. *Office and Works:* 106 Kensington Ave.
"Dry Cleaning As It Should Be Done" Springfield, Mass. - - PHONE 6-5476

RADIO STATION WSPR 1270 K.C. *The Friendly Voice of Western New England*
63 CHESTNUT STREET

Simonson Elizabeth C wid Henry A h 39 Knox
—George H eng BMTCo r 39 Knox
Simos Angelo (Helen) (Simos & Co) 119 Lyman h 589 Chestnut
—& Co (Angelo Simos-Costas D Sergides and James Courniodes) produce 119 Lyman
Simplex Bike Shop (Jacob Feldman) whol 442 Worthington
—The ap.s 109-111 Spring
—Time Recorder Co James R Henry branch mgr 194 Chestnut
Simpson Ann wid Clarence r 12 Palm
—Anna wid James W winder (404) 33 Lyman r 66 Phoenix ter
—Anne G wid C Everett r 187 Phoenix ter
—Anne M Mrs benchwkr USA r 278 Denver
—Annie E matron TelCo r 1180 St James av
—Archer R (Ethel G) lwyr (Simpson Clason & Callahan) (206) 1200 Main h at Longmeadow
—Bertha E comptometer opr USRCo r 25 Princeton
—Betty M S clk WSpfd r 258 Denver
—Beverly M clk 1295 State h at WSpfd
—Birney P (Clara L) elec USA h 25 Princeton
—Charles A rem to CFalls
—Charles F (Lillie M) r 12 Ormond
—Charles H (Sadie W) lather h 33 Pembroke
—Charles L railway mail clk h 12 Ormond
—Charles M in US Army r 33 Pembroke
—Clarence E (Alice A) eng USA h 187 Phoenix ter
—Clason & Callahan (Archer R Simpson Charles R Clason and Gerald J Callahan) lwyrs (206) 1200 Main
—Daisy E clk IMCo r 212 White
—Dorothy P clk USA r 68 Boyer
—Elizabeth clk TelCo r 80 Monrovia
—Ernestine M steno 149 Wason av h at Fairview
—Evan R in US Army r 35 Amherst
—Francis V (Marjorie R A) in US Army r 19 Annawon
—Frank V (Maud B) special agt NYNH&H h 35 Amherst
—Frederick A (Marcella) rem to Washington
—George E in US Army r 33 Pembroke
—George H (Annie D) foreman PPubCo h 1180 St James av
—George J (Isabelle M) projectionist 499 Sumner av and (X Radio) 329 Belmont av h 67 Ventura
—Harold E (Helen F) head zoo kpr Dept of Public Parks h "Barney Estate" off end Long Hill
—Harry D caretaker Connecticut Valley Historical Society h 688 Parker
—Harry D Mrs (Leah) died Jan 30 1945 age 57
—Harvey in US Army r 278 Denver
—Helen F Mrs steno Dept of Public Parks r "Barney Estate" off end Long Hill
—Henry E (Anne M) gardener City Home h 278 Denver
—Herbert (Jennie M) asst foreman PPubCo h 82 Santa Barbara
—Horace E (Dorothy H) h 212 White
—Ira Mrs r 42 Mattoon
—J R Inc G Stanley Wells mgr merchant tailors 64 Vernon
—James D (Isabelle A) mach Westinghouse h 112 Santa Barbara
—James S (Mary) emp MMLInsCo h 258 Denver
—John (Barbara F) cable splicer 295 Worthington h at WSpfd
—John H (Eleanor M) grinder USA h 176 Laurelton
—John I (Marjorie P) emp Westinghouse h 52 Oxford
—John R physician 759 Chestnut h at Longmeadow
—John R Jr (Louise M) investment analyst 1295 State h at Longmeadow
—Kathryn E Mrs housekpr 38 Ringgold
—Lawson H (Agnes) motor repr Westinghouse h 80 Monrovia
—Lawson H Jr in US Army r 80 Monrovia
—Lewis L (Rita I) printer S Union h 76 Acushnet av
—Lorraine P rem to Berlin NH
—Louise M wid Clifford rem to Berlin NH
—Mabel L r 12 Ormond
—Margaret r 43 Colonial av
—Margaret wid John r 161 Albemarle
—Marjorie R A Mrs clk Third Nat Bank and Trust Co of Spfd r 19 Annawon
—Martha priv sec Washington D C 67 Ventura
—Mary nurse S Hospital r do
—Mary E Mrs nurse 44 Daviston r do
—Mary T r 11 Dixwell
—Mathilda wid Walter A r 26 Vermont
—Rebecca Mrs h 63 Boyer
—Rene E emp (26) 77 Worthington r 278 Denver
—Rita I Mrs proofreader S Union r 76 Acushnet av
—Robert L (Hattie I) mach opr USA h 290 Franklin
—Ronald D foreman book dept The S News Co 101 Taylor h at WSpfd
—Ruth M surv TelCo r 1180 St James av
—William r 193 Worthington
—William (Yvonne B) in US Army r 68 Biddle
—William Jr (Mary E) emp USA h 44 Daviston
—William D (Wilma) in US Navy h 66 Phoenix ter
—Yvonne B Mrs assembler SETCo r 68 Biddle
—Zilpah wid Isaac h 457 Union
Simreck Michael baker's helper 83 Bradford

Sims Constance office sec Newark NJ r 29 Ladd
—Drug Store (Robert Sims) 353-355 Allen
—Glover W (Sally) r rear 75 Essex
—Mary N cementer USRCo r 87 Norwood
—Robert (Rose A) (Sims Drug Store) 353 Allen h 93 Wayne
Sinai Temple Inc 188 Sumner av
Sinclair Albert A (Ethel E) mach CFalls h 19 Carver
—Alexander (Mary M) foreman SGLCo h 160 Cedar
—Alfreda D clk TelCo r 81 Pendleton av
—Archibald H (Madelyn B) in US Navy h (1) 198 Central
—Edith M Mrs office sec Faith Congregational Church h 92 Firglade av
—Emily E emp 22 Cherryvale av r do
—Gordon G rem to New Jersey
—James (Maud B) carp h 12 Brickett
—John I emp USA r 53 Hancock
—Lois S wid Alexander Jr r 104 Grandview av
—Madelyn B Mrs bkkpr 485 Central h (1) 198 do
—Margaret H wid John rem to New Jersey
—Martin M (Bessie) mach opr USRCo h (5) 12 Bayonne
—Mary I wid James H h 81 Pendleton av
—May A wid Donald A h 307 Dwight rd
—Pearl W tchr 221 Bay h 106 Belmont av
—Thomas H (Hazel S) supt Holyoke h 111 Oakland
—Thomas L (Sylvia) (Union Furniture Co) 1054 Main h 44 Itendale
Sincock Robert M slsman 101 Albany h at Southwick
Sines Bertha D wid Howard G r 1558 Carew
—Lucinda M steno 32 Hampden r 1558 Carew
Singer Ernest (Anna) prod clk Chicopee h (7) 5 Piney pl
—Samuel J (Lanette B) h 181 Westford cir
—Sarah L wid Harry clk 815 State h (2) 10 Wilbraham av
—Sewing Machine Co The James R Malcolm mgr 1237 Main
—Wayne (Virginia) in US Navy r 834 Sumner av
—William (Rose) in US Navy r (4) 33 Arch
Singlaub Casper (Leona) in US Navy h 22 Church
—Leona Mrs waitress 2232 Main r 22 Church
Singleton Edward clk 435 Springfield h at Chicopee
—Joseph h 134 White
—Wesley B emp PM&GCo h 1100 Main
Sinico Bertoldo emp city r 41 Rutledge av
Siniscalchi Agnes seamstress Holyoke r 158 Oakland
—Anthony in US Army r 158 Oakland
—Carlo L (Lena E) in US Army h 29 Warner
—Michael J (Theresa M) clk WSpfd h 156 Oakland
—Rose S r 29 Warner
—Vincent (Natalina) emp SDFCo h 158 Oakland
Sinkiewicz Michael restwkr 1820 Main r 39 Church
Sirkman Isadore h 54 Hebron
Sizuki Joseph F (Edith M) mach opr E Longmeadow h 461 Armory
Sick Nellie F priv sec Union Trust Co 1351 Main h at Ludlow
Sip & Dine Cafe (Frank A Faraguti) rest 536-542 Worthington
Sipit Stacia married Richard Odlum
Sipperly Rose B wid George F h (465) 2142 Main
Sipple Albert H (Phyllis E) landscape gardener 62 Chester h do
Siraco Angelo J in US Army r 171 Walnut
—Clementina M librarian S Union r 171 Walnut
—John M in US Army r 171 Walnut
—Josephine M insp G&BMfgCo r 171 Walnut
—Michael scissors grinder h 171 Walnut
—Raffaele (Filomena) grinder 171 Walnut r do
Siracoulas Achilles N waiter 1677 Main r 14 Mansfield
Sirine Gloria F emp 268 Bridge r 32 Ruskin
—Luce J Mrs h 32 Ruskin
Sirois Leo J (Georgianna M) carp USA h 21 Utica
—Lionel A in US Army r 21 Utica
—Noella Y supr TelCo r 21 Utica
—Roland L (Evangeline R) in US Marines h 41 Kingsley
Sironen Onni O (Ethel M) in US Navy r 26 Buchholz
Siropkis John A mach opr G&BMfgCo r 24 Clinton
Sirota Abraham (Rebecca) slsman 267 Chestnut h (6) 92 Woodside ter
Sirotka Sidor (Mary) wrecker h 94 Essex
—Stacia emp AmBCorp r 94 Essex
—Stella Mrs mach opr AmBCorp h 682 Dwight
Sirota Morton in US Navy r (6) 92 Woodside ter
Sirulnik Frank (Frances W) physician 44 Chestnut h 27 Bangor
Sisco Jennie M wid Charles L assembler 296 Main h 42 King
—William G (Hazel E) assembler 132 Birnie av h 28 E Hooker
Sisitsky James E (Triangle Market) 651 Dickinson h 34 Shawmut
—James E Mrs (Mollie) died July 24 1944 age 32
—Leon A (Jean R) slsman 71 Ferry h 92 Groveland
Sisitsky Aaron A (Lena) (Manhattan Food Shoppe) 367 Walnut h 365 do
—Eli J (Dorothy) policeman h 363 Walnut
—Joseph (Rose) butcher 2747 Main h 122 Johnston
Sisk Austin C (Delia A) foreman MDFCo h 40 Arch
—Caterina B Mrs cashier 1423 Main r 143 Belmont av
—Doris Mrs radiowkr Chicopee r 28 Rutledge av
—Jane C clk 95 State h (9) 21 Spring
—Wheeler (Doris) in US Army r 20 Rutledge av
—Wheeler B (Caterina B) fire alarm opr SFD h 143 Belmont av
Siske Lester L (Helen) in US Army r 23 Long View
Sisson Casket Co (Charles L and Louis D Sisson) mfrs 41 Mill
—Charles L (Elizabeth A) (Sisson Casket Co) 41 Mill h 66 do
—Frank E (Isabelle J) h 610 Alden
—Harry stockman S Hospital r do
—Louis D (Evelyn E) (Sisson Casket Co) 41 Mill h 111 Belvidere
Sistare Donald B (Dorothy C) purchasing agt WECo h 903 Belmont av
—Elvera G Mrs asst buyer 1320 Main r 45 Manchester ter
—Geraldine H married William G Vincent
—Lucy A student r 902 Belmont av
—Reginald W (Elvera G) policeman h 45 Manchester ter
—Roger B (Mabel L) clk 95 State h 68 Fort Pleasant av
Sister Agnes Angela superior and prin Sacred Heart School 35 Everett h do
—Agnes Frances tchr r 167 Berkshire 10
—Agnes Vincent rem to Worcester
—Aureda r 35 Everett
—Aloyse Marie tchr r 35 Everett
—Angela tchr r 18 Margaret
—Ann Christine r 35 Everett
—Ann Virginia r 35 Everett
—Armand supr 17 Harriet r do
—Augusta tchr r 20 Berendo
—Barbara tchr r 35 Everett
—Catherine Edward r 35 Everett
—Catherine Florence tchr r 35 Everett
—Catherine Josephea r 35 Everett
—Catherine Mary tchr r 35 Everett
—Cecilia Regina tchr r 20 Berendo
—Cecile tchr r 17 Harriet
—Clare Aloyse rem to Worcester
—Clare Catherine tchr r 35 Everett
—Clare Dorothy tchr r 35 Everett
—Clare Louise tchr r 35 Everett
—Clare Maria rem to Mittineague
—Cornelia housekpr r 253 King
—Daniel Joseph tchr r 253 King
—Edward Francis tchr r 20 Berendo
—Edward Maria tchr r 20 Berendo
—Elizabeth tchr r 17 Harriet
—Elizabeth Marie rem to Southbridge
—Ernestine rem to Somerville
—Estelle tchr r 17 Harriet
—Estelle Therese tchr r 286 Worcester 10
—Florentia tchr r 17 Harriet
—Frances Delores tchr r 167 Berkshire 10
—Frances Genevieve r 35 Everett
—Frances Julie tchr r 35 Everett
—Francis Xavier superior Sisters of St Joseph 20 Berendo h do
—Germaine rem to N Bloomdale Conn
—Gertrude tchr r 17 Harriet
—Gertrude de Nivelle rem to Southbridge
—Gertrude Josephine tchr r 35 Everett
—Gertrude Marie tchr r 253 King
—Helen Cecilia tchr r 20 Berendo
—Helen Gertrude rem to Somerville
—Henri Gabriel tchr r 286 Worcester 10
—Jane Catherine tchr r 35 Everett
—Jeanne de Marie tchr r 286 Worcester 10
—Jeanne du Redempteur rem to Lowell
—John Berchmans mother superior Sisters of St Joseph 62 Elliot h do
—John Eudes r 584 Wilbraham rd
—Joseph Agnes tchr r 35 Everett
—Joseph du Secour superior Convent of the Assumption 286 Worcester 10 h do
—Josephine Louise tchr r 35 Everett
—Julitta tchr r 17 Harriet
—Louis Bertrand tchr r 253 King
—Louise du Carmel tchr r 286 Worcester 10
—M Claire rem to NY
—M Edwina tchr r 334 Franklin
—M Frederick tchr r 334 Franklin
—M Gemma tchr r 334 Franklin
—M Gonzales superior and supt Mercy Hospital 233 Carew r do
—M St Michael tchr r 167 Berkshire 10
—M Thomas r 17 Harriet
—M Zelma r 334 Franklin
—Madeleine Postel tchr r 286 Worcester 10
—Magdalen de Pazzi rem to WSpfd
—Margaret Phillip r 35 Everett
—Maria Agnes tchr r 20 Berendo
—Maria Doloris rem to Pawtucket RI
—Maria Thomas tchr r 253 King
—Marie Bosco r 85 Spring
—Marie Cecilia tchr r 35 Everett
—Marie de la Nativite rem to Salem

Hard Chromium Plating
THOMAS J. MURRAY *Springfield's Largest Platers*
964-966 Main Street - West Springfield DIAL 2-3129
Complete Plating Service

HAMPDEN SAVINGS BANK STABILITY - SERVICE
INC. 1852 1665 MAIN STREET INTEREST BEGINS FROM THE 15th OF EACH MONTH
BEGIN SAVING NOW

SISTER
—Marie du St Esprit tchr r 286 Worcester 10
—Marie Imelda r 35 Everett
—Marie Lucide rem to Roxbury
—Marie-Marcelle tchr r 286 Worcester 10
—Mary tchr r 1239 Columbus av
—Mary Alexis r 584 Wilbraham rd
—Mary Alphonse tchr r 17 Harriet
—Mary Ambrosine r 85 Spring
—Mary Angelica tchr r 34 Kopernik 10
—Mary Annunciafa r 584 Wilbraham rd
—Mary Antoneitte tchr r 34 Kopernik 10
—Mary Antonia r 584 Wilbraham rd
—Mary Apparitia tchr r 34 Kopernik 10
—Mary Berarda tchr r 34 Kopernik 10
—Mary Bertha tchr r 35 Everett
—Mary Celestia tchr r 34 Kopernik 10
—Mary Chrysostome tchr r 34 Kopernik 10
—Mary Clarice tchr r 167 Berkshire 10
—Mary Clementia r 85 Spring
—Mary Clementine tchr r 34 Kopernik 10
—Mary Clementissima rem to Hartford Conn
—Mary DeChantal superior Felician Sisters h 34 Kopernik 10
—Mary DeLourdes r 20 Berendo
—Mary Dolores r 35 Everett
—Mary Dolorine r 85 Spring
—Mary Dolorosa mother superior House of the Good Shepherd 584 Wilbraham rd h do
—Mary Domitilla tchr r 253 King
—Mary Eleanor r 85 Spring
—Mary Elizabeth rem to Holyoke
—Mary Emilia superior Daughters of Our Lady of Mercy 18 Margaret h do
—Mary Emilien tchr r 17 Harriet
—Mary Emily r 35 Everett
—Mary Euphemia r 85 Spring
—Mary Euphrasia r 584 Wilbraham rd
—Mary Fausta tchr r 18 Margaret
—Mary Florine tchr r 35 Everett
—Mary George tchr r 167 Berkshire 10
—Mary Gertrude tchr r 20 Berendo
—Mary Giralimo r 85 Spring
—Mary Gonzaga tchr r 253 King
—Mary Good Counsel r 584 Wilbraham rd
—Mary Gregory tchr r 20 Berendo
—Mary Gregory r 35 Everett
—Mary Holy Innocents r 584 Wilbraham rd
—Mary Hugolina r 34 Kopernik 10
—Mary Imelda du B P rem to Montreal Canada
—Mary Immaculate Heart r 584 Wilbraham rd
—Mary Innocentia r 85 Spring
—Mary Its asst superior House of the Good Shepherd 584 Wilbraham rd r do
—Mary Jacobine r 34 Kopernik 10
—Mary Joseph Calasanz tchr r 1239 Columbus av
—Mary Josita r 85 Spring
—Mary Jovita r 85 Spring
—Mary Juliette tchr r 17 Harriet
—Mary Laurentia r 85 Spring
—Mary Lawrence tchr r 18 Margaret
—Mary Loretta rem to Enfield Conn
—Mary Magdalen r 584 Wilbraham rd
—Mary Magdalena superior Sisters of Nazareth 334 Franklin h do
—Mary Marcionilla tchr r 34 Kopernik 10
—Mary Michael rem to Pennsylvania
—Mary Mount Carmel r 85 Spring
—Mary Nazarene r 85 Spring
—Mary Nazareth r 584 Wilbraham rd
—Mary Nazareth superior Sisters of St Joseph 167 Berkshire 10 h do
—Mary Odilie tchr r 1239 Columbus av
—Mary of Lourdes 584 Wilbraham rd
—Mary of St Aloysius r 584 Wilbraham rd
—Mary of St David tchr r 1239 Columbus av
—Mary of St Didier rem to Adams
—Mary of St Florence of France tchr r 1239 Columbus av
—Mary of St Florian rem to Canada
—Mary of St Frederick tchr r 1239 Columbus av
—Mary of St Leona tchr r 1239 Columbus av
—Mary of Ste Elizabeth of Hungary superior Sisters of the Holy Cross 17 Harriet h do
—Mary of the Archangels tchr r 584 Wilbraham rd
—Mary of the Archangels tchr r 1239 Columbus av
—Mary of the Divine Child r 584 Wilbraham rd
—Mary of the Nativity r 584 Wilbraham rd
—Mary Perpetua r 85 Spring
—Mary Peter tchr r 20 Berendo
—Mary Providence tchr r 253 King
—Mary Raphael superior Holy Family Convent 253 King h do
—Mary Regina rem to Manchester NH
—Mary Rita rem to Easthampton
—Mary Sylvia r 34 Kopernik 10
—Mary St Agnes tchr r 35 Everett
—Mary St Angela of Brixia tchr r 1239 Columbus av
—Mary St Bertille r 584 Wilbraham rd
—Mary St Euphrasia r 584 Wilbraham rd
—Mary St Herbert r 584 Wilbraham rd
—Mary St Ivo r 584 Wilbraham rd
—Mary St Osmond r 584 Wilbraham rd

SISTER
—Mary St Paula r 584 Wilbraham rd
—Mary St Thomas r 584 Wilbraham rd
—Mary St Vincent r 584 Wilbraham rd
—Mary St Yvette tchr r 1239 Columbus av
—Mary Vianney r 85 Spring
—Mary Virginia r 35 State
—Mary Viterbia rem to Enfield Conn
—Mary Wenceslas superior Sisters of the Holy Cross h 1239 Columbus av
—Norbertine tchr r 20 Berendo
—Paul-Olivier rem to Salem
—Pauline r 35 Everett
—Philippe du Cenacle tchr r 286 Worcester 10
—Regina Joseph tchr r 20 Berendo
—Romeo rem to Suncook NH
—Rose Patrice tchr r 253 King
—Rose Thomas tchr r 20 Berendo
—Rudolph r 17 Harriet
—St Adalbert tchr r 286 Worcester 10
—St Ange of Carmel tchr r 1239 Columbus av
—St Cecile Margaret tchr r 1239 Columbus av
—St Francis r 35 Everett
—St Gertrude tchr r 1239 Columbus av
—St John of the Sacred Heart tchr r 20 Berendo
—St Martina tchr r 20 Berendo
—St Regina tchr r 253 King
—St Rita tchr r 35 Everett
—St Stephen tchr r 253 King
—Ste Aline rem to Southbridge
—Ste Anatolie rem to Millbury
—Ste Andrea tchr r 286 Worcester 10
—Ste Germaine tchr r 286 Worcester 10
—Ste Madeleine tchr r 286 Worcester 10
—Simplicia tchr r 20 Berendo
—Superior Mother Mary Leona r 85 Spring
—Tharcicius de l'Eucharistie tchr r 286 Worcester 10
—Theophane r 17 Harriet
—Teresa Agnes tchr r 253 King
—Veronica of Mary tchr r 35 Everett
—William tchr r 17 Harriet
—Winifred Louise tchr r 35 Everett
Sisters of Nazareth Convent 334 Franklin
—of Notre Dame 35 Everett
—of Providence in charge St Luke's Home 85 Spring
—of St Joseph 20 Berendo-62 Elliot-253 King and 167 Berkshire 10
—of the Assumption 286 Worcester 10
—of the Good Shepherd 584 Wilbraham rd
—of the Holy Cross 1239 Columbus av
—of the Holy Cross 17 Harriet
Siswick Ruth Mrs married Joseph Kissel
Sitcer Frances M Mrs r 11 Lyndale
Sitek Bernard F in US Army r 7 Greenwich
—Daniel J in US Navy r 7 Greenwich
—Joseph A eng emp 236 Chestnut h 7 Greenwich
—Robert J (Hazel N) mach AmBCorp h 14 Jenks
Sitner Charles (Ethel) (Acme Upholstery Co) 921 Belmont av h 19 Draper
Sitnik Paul gardener 34 Greenwood
—Stanley P (Evelyn M) in US Army h 128 San Miguel
Siuda Peter B (Barbara M) carp h 70 Enfield 10
—Stanley P (Anna V) sheeter MCCo h 73 Enfield 10
Siudak Peter A r 93 Governor
Siwicki Edward mach opr AmBCorp r 131 Laconia
—Frank (Mary) tiremkr USRCo h 131 Laconia
—Mary Mrs emp USRCo r 131 Laconia
Siwinski John (Dwight Cafe) 656 Dwight h at WSpfd
Siwinski Raymond M (Agnes T) in US Army r 17 Palmer av
—Theodore C (Anna S) mech AmBCorp h 1260 Carew
Siwiski Amelia nurse Mercy Hospital r do
Six Corners Beauty Parlor (Mrs Rhea M Philibert) 329½ Walnut
—Corners Cafe (Louis Amato) 339 Walnut
—Corners Drug Store Inc George D Verallis pres-treas Mrs Zora S Verallis v pres 290 Hancock
Sixteen Ninety Five Realty Corp Hyman Freedman pres-treas 267-275 Chestnut
Sizer Anna wid Albert r 117 High
—Arthur mach opr USA r 52 Mattoon
—Early V (Beatrice A) prod asst USA Armory Sq h at Holyoke
Sjostrom Alice Mrs priv sec 122 Chestnut h at Agawam

SJOSTROM C G V CO
(F L Harold Sjostrom) dyestuffs and chemicals-consulting experts on dyeing and finishing problems (310) 44 Taylor tel 4-0313
—F L Harold (Pauline S) (C G V Sjostrom Co) (310) 44 Taylor and project mgr 124 Putnam cir h (3) 179 Long Hill
—Una Mrs receptionist 122 Chestnut h at Agawam
Skaff Adele G stitcher (401) 317 Dwight h 847 Armory
—George A (Melbina G) cutter 33 Morris h 9 Farnsworth
Skahan Walter P J (Springfield Frame and Picture Co) (211) 137½ State h do
Skala Anthony A (Amy M) mach B&A h 77 Manhattan
—Elizabeth G nurse 93 Cedar r do
—Francis H (Ruth M) in US Army h 96 Central

SKALA
—Frank W (Katherine G) set up man 55 Stockbridge h 122 Bloomfield
—Geraldine M clk ASCo r 93 Cedar
—Grace insp WECo r 77 Manhattan
—Harold W (Dorothy L) dispatcher Hartford Conn h 63 Walden
—Henry J (Elizabeth J) plumber USA and 93 Cedar h do
—Henry J (Rita M) route slsman 120 Oakland h 27 Ashley
—Joseph F (Emma R) printer emp 53 Hillman h 37 Ruskin
—Joseph J (Mary) in US Army r 93 Cedar
—Paul F clk RyEx r 37 Ruskin
—Phillip E (Lucille G) emp RyEx h 183 Woodside ter
—Ralph J (Elena) in US Navy h 66 Fisher
—Raymond emp G&BMfgCo r 77 Manhattan
—Robert E (Doris E) in US Army h 132 Dickinson
—Robert G in US Army r 37 Ruskin
—Ruby insp WECo r 77 Manhattan
—William R (Muriel) in US Army r 37 Ruskin
Skieba John P r 2375 Main
Skants John W (Bertha V) slsman 1548 Main r inq do
Skarzynski Adele E clk 1370 Main r 111 Dartmouth ter
—Patricia A insp AmBCorp r 17 Palmer av
—Rose Mrs mach opr VNCo h 17 Palmer av
—Stanley A (Josephine R) chef 50 Broadway h 111 Dartmouth ter
—Waclow Jr in US Navy r 17 Palmer av
Skawski Florence Mrs r 27 Sargeant
—Isidore (Frances) barber 923 Dwight h 109 Bond
—Joseph (Rita E) (Dwight Street Service Station) 903 Dwight h 60 Mooreland
Skaza Helen T clk 85 Chestnut h at Chicopee
Skeeber Gladys married Arthur Cohen
—Harry R mach Westinghouse r 7 Algonquin
—Morris (Jennie) peddler h 6 Allendale
—Philip (Rose) carp h 7 Algonquin
Skeel Henrietta S wid Otto C h 112 Magnolia ter
Skehan Edward J (Rita M) in US Army h 50 Clantoy
—Margaret E mach opr PM&GCo r 314 Franklin
—Richard J (Ellen J) h 314 Franklin
—Richard J Jr in US Army r 314 Franklin
—Rita M Mrs showman 355 Chestnut r 50 Clantoy
—Thomas F in US Army r 314 Franklin
Skelley John F (Angela V) h (6) 15 Edwards
Skellings Henry J (Victoria V) slsman h (4) 931 Worthington
Skelly Agnes F insp CVMfgCo r 210 Worcester 10
—Jane wid Samuel h 210 Worcester 10
—Samuel mach VNCo r 210 Worcester 10
Skelton Alice M tchr 465 Plainfield r 761 Dickinson
Skender Andrew J maintenance man Westinghouse h 46 Lexington
Skentelbery Emma H wid Charles h 70 Oak 10
Skerker Joseph (Ida R) baker GBCo h 536 Chestnut
—Samuel J (Caroline) office mgr 4th fl 296 Main h 40 Bancroft
—William in US Army r 536 Chestnut
Skiba Edward F in US Army r 66 10th
—Genevieve J mach opr USEnvCo r 72 10th
—Helen M clk USEnvCo r 73 10th
—John (Rita J) in US Army r 68 King
—John J (Mary N) mach opr AmBCorp h 66 10th
—Joseph L (Antonina A) meat smoker H L Handy Co h 72 10th
—Joseph W in US Navy r 66 10th
—Mary Mrs emp Westinghouse r 58 Marvin 10
—Stanley S mach opr 283 Liberty r 66 10th
—Stella M mach opr USEnvCo r 66 10th
Skibisky Marion casewkr 245 Maple r 337 Central
Skidmore Joseph F (Gertrude T) eng Westover Field h 748 State
—Julian L in US Marines r 748 State
Skiffington Eileen M clk 140 Wilbraham av r Arey bey Brickett
—J Roland in US Army r Arey bey Brickett
—James H (Maybelle M) clk 436 Dwight h at Longmeadow
—John J (Abbie M) h Arey bey Brickett
—Mary E nurse Providence RI r Arey bey Brickett
—Paul J in US Army r Arey bey Brickett
Skigen David (Gertrude H) mgr 1680 Main h 38 Maryland
Skilling Lucy wid Edmond r 41 Wilbraham av
—Rudolph M emp USRCo r 41 Wilbraham av
Skillings Walter J (Margaret) gunmkr 55 Stockbridge h 1281 Page blvd

SKINNER BRADFORD S
(Dorothy F) (Warriner Insurance Agency) and (Winter Insurance Agency) general insurance Three Elm on Court Square Dial 4-3107 h 1667 Parker —See p 130
—Charles I died Feb 21 1945 age 84
—Clifford B (Elizabeth) technical text-writer AmBCorp h 115 Northampton av
—Cora E wid James F h (1) 6 Kenwood pk
—David emp CVMfgCo r 82 10th
—David S tiremkr USRCo r 47 7th
—Edris E (Rachel H) installer AmBCorp h 88 Florence

WESTERN MASSACHUSETTS ELECTRIC CO. *Better Light Means*
73 State Street TEL. 4-8211 Springfield, Mass. *Better Sight*

FIELD, EDDY & BULKLEY
1200 MAIN STREET **PHONE 4-1112**
SPRINGFIELD FIRE and MARINE LOCAL AGENTS

SKINNER
—Edward A mach opr USA h 15 E Alvord
—Elizabeth C coml artist WSpfd r 98 Federal
—Evelyn M cafeteria wkr MMLInsCo r 3 Lafayette
—Frederick J (Sophie M) rem to Maine
—Gertrude M priv sec Hartford Conn r 15 E Alvord
—Harold E toolmkr AmBCorp r (1) 6 Kenwood pk
—Herbert W in US Army r 70 Byers
—Inez nurse S Hospital r do
—John W reporter S Union r 29 Avon pl
—Kenneth N rem to Maine
—Lelya mach opr USA r 63 Auburn
—Lester J (Marjorie J) acct MCCo h 969 Roosevelt av
—Lillian D wid Thomas J h (18) 66 Pynchon
—May H wid Frank r 56 Florence
—Russell G (Maud H) letter carrier h 3 Lafayette
—Walter F (Pearl R) chauf WSpfd h (2) 27 Bowdoin ter
—Wayne (Dorothy) h White Oak rd
—William A (Helen A) draftsman AmBCorp h 70 Byers
—William J in US Army r 29 Avon pl
Skipton Dairy Co Inc The Malcolm K Skipton pres Ralph C Crehore clk-asst treas Irving L Childsey treas 755 Worthington
—M K Co Inc Malcolm K Skipton pres Ralph C Crehore clk-asst treas Irving L Childsey treas dairy products 755 Worthington
—Malcolm K (Mildred W) pres M K Skipton Co Inc and pres The Skipton Dairy Co Inc 755 Worthington h 76 Derby Dingle
—Malcolm K Jr in US Army r 76 Derby Dingle
Skoczylas John J (Julia S) trucker CVMfgCo h 25 Lawe 10
—Mitchell in US Army r 25 Lawe 10
—Theodore J mach opr PM&GCo r 25 Lawe 10
Skoglund Esther nurse S Hospital r do
Skoier Frederick E (Rose B) (Massachusetts Paint Co) and (A B C Signs) 15 Taylor h 299 Lexington
Skolnick Rose wid Jacob h 52 Olmsted dr
—Samuel (Helen Y) elec h 136 Washington rd
—Simon clk Greenfield r 57 Ringgold
Skolnik Cora C clk ASCo r (2) 306 Dwight st ext
—Louis M (Cora C) cutter 167 Main h (2) 306 Dwight st ext
—Sayde M office mgr 237 Chestnut r 52 Olmsted dr
Skomro Valeria M clk 294 Plainfield h at Chicopee
Skorput Doris tchr 415 State r inq do
Skorupski Henry A (Laura R) diesinker 797 Page blvd h 15 Gunn sq
—Mitchell A clk 12 Hamburg r 13 Los Angeles
—Stanley (Pauline) die sinker MDFCo h 13 Los Angeles
—Stella E rem to Georgia
Skorronek Joseph J (Mary P) senior administrative asst USA Armory sq h at Northampton
Skowera George J rem to WSpfd
—Joseph (Anna) rem to WSpfd
—Rosalie D rem to WSpfd
Skowron Genevieve Mrs h 36 Franklin
—Helen mach opr LM&SCo r 26 Rapalus 10
—Isabelle mach opr 125 Main r 26 Rapalus 10
—John S in US Navy r 29 Rapalus 10
—Kazimiera (Josephine) scraper BMTCo h 73 Verge
—Michael (Salomea K) coremkr CVMfgCo h 26 Rapalus 10
—Nellie emp USEnvCo r 73 Verge
—Peter S (Julia K) foundrywkr SFCo h 2074 Page blvd 10
—Walter S (Lucy J) in US Navy r 36 Franklin
—Walter T (Helen) in US Army r 26 Rapalus 10
—Wojciech S (Zofia A) shooter man MCCo h 29 Rapalus 10
Skowronski Felix (Michalina) opr AmBCorp h 28 Leonard
Skowyra Mary X bkkpr 116 Liberty h at Chicopee
Skozlas Margaret E bkkpr (1013) 1387 Main h 83 Federal
Skrabely Frederick J in US Navy r 467 Hancock
—John H in US Army r 467 Hancock
—Joseph R (Rose) ironwkr h 467 Hancock
Skroback Andrew E (Julia S) contr 619 White h do
Skrobacke Joseph mech 4 Fisk av h at Chicopee
Skrodzki Phyllis Mrs h (567) 2142 Main
Skrzyniarz Walter J (Natalie) mach AmBCorp h 13 Norwood
Skubowski Louise wid Frank h 18 Grosvenor
Skuisz Frederick (Anna) emp CVMfgCo h 111 Myrtle 10
Skulley—see Scully
Skura Anne C bkkpr (506) 1653 Main r 47 Hollywood
—Joseph A (Bertha) mach E Hartford Conn r 391 Main 10
—Joseph M (Joe's Service Station) 602 Liberty r inq do
Skvirsky Charles H chemist 42 Hampden and (Skvirsky Insurance Agency) (512) 1421 Main r 4 Eagle
—Esther L insp USA r 58 Grosvenor
—Insurance Agency (Max and Charles H Skvirsky) (512) 1421 Main

SKVIRSKY
—Max (Skvirsky Insurance Agency) (512) 1421 Main r 4 Eagle
—Samuel mgr 3214 Main h 4 Eagle
—Samuel Mrs (Rachel) died Sept 14 1944 age 71
—see Squirsky
Skwarlo Anne B cashier USA r (3) 7 Lillian
Skwisz Emily A clk USA Armory sq h at Holyoke
—Frank T (Ida A) emp CVMfgCo h 99 Lyons 10

Skyview Cabs
Dusty's Taxi Service-24 hours Stand Bridgway Hotel office and waiting room 137 Bridge opp Bus Station tel 6-7737—See p 223

Slaot Frank mach opr USA r 1853 Main
Slachetka Estelle F forewoman USA h at Chicopee
Slack Herbert C coremkr's helper S Bronze & Aluminum Co r 18 Vine
—Mary E wid Joseph r 18 Vine
—Walter F (Mary A) mach opr CFalls h 63 Auburn
Slade Christine mach opr USA r 40 Franklin
—Eugene in US Army r 32 Byers
Sladky Frank in US Army r 104 Oswego
Sladofsky Gertrude D slswoman 1373 Main 27 Church
—Gladys h 16 Sumner av
—Gussie wid Hyman r 16 Sumner av
—Joseph (Ida S) h 27 Church
—Julius drugwkr 181 Taylor r 27 Church
Slamon Louise clk 1448 Main h at Thompsonville Conn
Slanim Arnold R in US Navy r 110 Melha av
Slatcher Carrie M wid William r 1529 Dwight
—Edison J timekpr SDFCo r 1529 Dwight
—Frank E emp B&A r 1529 Dwight
—Frank E (Jeanne R) baggage porter B&A h 191 Main 10
—Franklin W in US Army r 191 Main 10
—Vernard G r 1529 Dwight
—William C h 1529 Dwight
Slate Betty E Mrs clk Westinghouse r 98 Federal
—Charles W (Nellie V) slsman h 11 Continental
—Harold E (Betty E) clk Westinghouse h 98 Federal
—Mary E nurse 57 Horace r do
—Phoebe wid Elmer r 33 Acushnet av
—Walter F (Julia) (Home Appliance Co) 663 St James av h at Willimansett
Slater Alburtus N r 107 Northampton av
—Bertha L clk (311) 145 State r 28 Ozark
—Charles E rem to NY
—Frederick T (Thelma M) assembler Westinghouse h 35 Schley
—Hazel J clk WSpfd r 89 Mapledell
—Hugh A (Elspeth R) packer 1414 Main h 17 Pickett pl
—James G in US Army r 17 Pickett pl
—John M (Mary A) prod asst USA h 109 Commonwealth av
—Josephine B wid Orlando J h 89 Mapledell
—Leslie H (Irene M) emp city h 137 Glenwood blvd
—Leslie R in US Marines r 137 Glenwood blvd
—Mary D wid Franklin H matron Home for Aged Men h 74 Walnut
—Maurice Z (Betty) dept mgr ASCo h 252 Locust
—Robert A (Mary C) metal pourer S Bronze & Aluminum Co h 1084 Berkshire av 10
—Samuel N in US Army r (5) 23 Oak
Slatoff Arthur (Doris) mgr 1373 Main h 119 Carver
Slattery Anna D steno 95 State r 469 do
—Charles J (Olive A) (Forest Park Restaurant) Forest Park h 108 Whittier
—Charles T (Rose E) clk PO 436 Dwight h at Holyoke
—Dennis (Elsie M) in US Army h 15 Clarendon
—Edward P (Elizabeth T) (Forest Park Restaurant) Forest Park h 8 Parkwood
—Elsie M Mrs clk The Federal Land Bank of Spfd r 15 Clarendon
—Florence mach opr USA r 76 Temple
—Helen insp 133 Morris r (1) 40 High
—Henry J (Irene M) chauf Mercy Hospital h 486 Chestnut
—Henry W in US Navy r 486 Chestnut
—Irene M Mrs slswoman 29 Harrison av r 486 Chestnut
—John F timekpr CVMfgCo h 11 Sycamore
—John F Jr (Beatrice L) shipping clk CFalls h 36 Summit
—John H (Bertha C) asst traffic mgr 95 State h 300 Tremont
—John J ship builder h 98 Essex
—M Elsie clk Federal Land Bank r 15 Clareden
—Mabel M wid John H housekpr r 891 Armory
—Mae C steno 123 Hancock h (9) 84 Spring
—Margaret M office sec 200 Franklin h 93 High
—Mary A r 98 Essex
—Maurice J died July 4 1944 age 32
—Michael r 30 Salem
—Selma M Mrs furn rms 238 Union h do
—Theresa J wid Edmund office supv VNCo r 57 Bristol
—Thomas J (Mary A) factory rep Taunton h 86 Caseland
—William G (Bertha L) cert insp CFalls h 469 State
—William J mach opr USA r 469 State

SLATTERY
—William J (Edith C) set up man AmBCorp h (3) 17 Jenks
Slaughter Max S (Eileen M) factory rep h (2A) 8 Manor rd
—Milton emp CVMfgCo h 38 Gray's av
Slavin Abraham H (Ethel) lwyr (410-412) 1634 Main h 70 Firglade av
—Charles (Lillian) tailor (205) 1423 Main h 98 Draper
—Della wid Thomas h 38 Acushnet av
—Ernest (Doris) eng USA h (2B) 52 Manor rd
—Helen A Mrs clk Bemis & Call Co 125 Main r 35 Powell av
—Howard I in US Army r 70 Firglade av
—Irving in US Army r 93 Draper
—Jerry A in US Army r 878 Belmont av
—Louis M (Celia) ins agt h 878 Belmont av
—Max M (Ida) mgr 1101 Main h 270 Locust
—Morton L in US Army r 878 Belmont av
—Samuel (Helen A) slsman h 35 Powell av
Slawensky—see Slavin
Sledziski Stephen W (Helen A) scraper VNCo h 124 Eastern av
Sleeper Harold rem to Manchester NH
—Mary E priv sec 3d fl 1323 Main h at Westfield
Sleigh William B with US Envelope Co 21 Cypress h 64 Westford av
Sleigth Charles r 1827 Main
Sleith Anne Mrs clk E Longmeadow r 11 Haumont
—Ernest (Anne) in US Marines r 11 Haumont
Slepchuk Anne clev opr TelCo r 100 Bancroft
—Ignacy janitor TelCo h 100 Bancroft
—Peter in US Navy r 100 Bancroft
—Stephen (Frances A) mech 97 Dwight h 93 Gardner
—Walter in US Navy r 100 Bancroft
Slepno Anna wid Wasil mach opr Chicopee r 41 Grosvenor
—Anthony (Jane F) in US Navy r 53 10th
—Jane F Mrs insp AmBCorp r 53 10th
Slevin Grace E Mrs office mgr 157 Chestnut h at Hazardville Conn
Slezak Sophie B nurse Mercy Hospital r do
Slicer Allie G (Luella A) set up man USA h 48 Armory
—Juliette Mrs mach opr Chicopee r (7) 28 Roseland
—Kenneth (Juliette) in US Navy r (7) 28 Roseland
—Lena C Mrs drill press opr MDFCo r 131 Newland
—Luella A Mrs clk 472 Union r 48 Armory
—Richard A (Lena C) in US Army r 131 Newland
—Robert J in US Army r 48 Armory
Sliney Catherine emp 69 Bowdoin r do
Slingerland Etta D Mrs librarian 31 Harrison av r 131 Sumner av
—Harry B (Etta D) industrial broker (5) 131 Sumner av h do
Slinsky Mildred A tel opr 203 Worthington h at WSpfd
Slipkowski Edward (Eva) r 37 Elliot
Sliwa Max J (Stella) mach opr h 75 Sterling
Sliz Eva M clk USA Armory sq h at Northampton
Sloan Barbara clk 195 State r 497 Belmont av
—Charles D (Helen J) lwyr 2d fl 1323 Main and associate city solicitor (233) Municipal Bdg h 17 Avon pl
—Charles V (Helena F) h 175 Maple
—David Jr (Nina J) heat treater Westinghouse h 1240 Bay
—Donald M in US Navy r 497 Belmont av
—Edward C checker USA r 175 Maple
—Edward C in US Navy r 41 Orange
—Eileen F checker 93 Orleans r 44 Orange
—Francis J r 497 Belmont av
—John D (Ruth N) prod dept B-DCBCo r 99 School
—Joseph E (Della M) (Sloan's Barber & Beauty Parlor Supplies) 945 Main h 173 Marion
—Joseph F in US Navy r 175 Maple
—Josephine E Mrs h 44 Orange
—Marion G clk MMLInsCo h 188 Locust
—Muriel E timekpr Westminster r 41 Orange
—Nina J Mrs nurse MCCo r 1240 Bay
—Owen V h 497 Belmont av
—Paul J in US Navy r 44 Orange
—Virginia E in WAVES r 497 Belmont av
Sloan's Barber & Beauty Parlor Supplies (George J Marion and Joseph E Sloan) 945 Main
Sloboda Earl J in US Army r 112 Barber
—Francis A in US Navy r 112 Barber
—Francis A (Viola L) in US Navy h (10) 15 Saratoga
—Frank J (Susie) painter IMCo h 112 Barber
—Joseph (Gertrude) mach IMCo h (6) 18 Hancock
Slocombe Jane W tchr home classes public schools h 129 Firglade av
—Mary J wid Christopher R r 129 Firglade av
Slocum Harriet B Mrs r 24 Berlin
Slojenski Pauline mach opr Chicopee r 52 Mattoon
Slomski Eugene M (Sophia) emp USA h 63 Oak
—Sophia Mrs emp USA r 63 Oak
Slonim Ester steno r 465 Belmont av
—Philip M in US Army h 465 Belmont av
—Samuel (Esther) (X Bowling Alleys) 20 X ct h 110 Melha av

Diamonds Jewelry **M. J. KITTREDGE, Inc.** **Silverware Watches**
1354 Main Street

PRESTON and OLMSTEAD, Inc.
"SPRINGFIELD'S LEADING INSURANCE OFFICE"

Slonimsky Jacob (Ida L) janitor Westinghouse 465 Belmont av
Slonka Anna polisher LM&SCo r 545 Main 10
—Martin (Cecilia) yardman MCCo h 64 Devens 10
Slosek Bronislaw (Margaret L) in US Army h 5 Ringgold
Sloserenko Boleslaw in US Navy r 3 Sheridan la
Slota Mitchell J (Phyllis J) mach CVMfgCo h 174 Hampden 10
Slotnick Bernice clk 267 Main 10 r 269 Center 10
—Emanuel pres-sec Indian Orchard Community Market Inc 267 Main 10 r 269 Centre 10
—Irving J in US Army r 269 Centre 10
—Sara D wid Ely treas Indian Orchard Community Market Inc 267 Main 10 h 269 Centre 10
Slove Morris (Leah) grocer 2516 Main h 2574 do
—Rose r 2574 Main
Slowie Edwin F (Mary E) in US Army r 76 Jamaica
Slowik Joseph (Apolonia) oil man LM&SCo h 11 Devens 10
Sluman Ida R clk USA r 338 Wilbraham rd
—Stanley H (Cornelia) foreman G&BMfgCo h 338 Wilbraham rd
Slupnicki Joseph M (Eleanor A) mach opr MCCo h 6 Parker 10
—Walter in US Army r 6 Parker 10
Slushinski Stanley rem to Brooklyn NY
Sluss Alfred D (Kathryn J) mach opr CVMfgCo h 21 California av
Slutskin Maurice L (Sophie F) physician (10-18) 1862 Main h 163 Roosevelt av
Slutz Edward rem to New Jersey
—Helene G rem to New Jersey
—Joseph H (Lillie) rem to New Jersey
Slutzky Samuel (Pauline) r 5 Crystal av
Slyvester Earl A (May C) fireman B&A h 74 Manor rd
Smaha Edward (Jeanne M) ordnance insp 1200 Main h 189 Leyfred ter
—Harry (Anna) guard MCCo h 189 Leyfred ter
—Walter in US Army r 189 Leyfred ter
Small Bernadette clk 195 State r 37 Longfellow ter
—John B (Bernadette M) insp Westinghouse h 37 Longfellow ter
—John B Jr in US Army r 37 Longfellow ter
Small Arthur janitor r 34 Salem
—B M Co (Bernard M Small and Alexander L Smith) plumbing 89 Euclid av
—Bernard M (Maude W) (B M Small Co) 89 Euclid av h do
—Charlotte E Mrs (Cameo Beauty Salon) 63½ Walnut r 5 King
—Clyde D in US Coast Guard r 34 Merrimac av
—Cora B Mrs cashier 1563 Main r 3291 do
—David R (Loretta) in US Army h 112 Wilber
—Dennis H (Charlotte E) janitor 1379 Main h 5 King
—Donald O in US Navy r 5 King
—Douglas (May) in US Navy r 68 Savoy av
—Eleanor R clk B-DCBCo r 100 Olmsted dr
—Ethel M wid John M married Warren M Fuller
—Evelyn slswoman 1365 Main r 14 Jenkins
—Evelyn G Mrs seamstress 395 Dwight r 40 Pembroke
—Frank E (V Lee) acct (405) 115 State h 68 Chester
—Gordon B (Bernice L) time study man CVMfgCo h 117 Ambrose
—Harlan P (Fannie M) lwyr 4th fl 127 State h 30 Riverview
—Harriet nurse (72) 786 State h do
—Herbert G (Livunia) h 34 Merrimac av
—Herbert L (Theresa M) foreman Westinghouse h 33 Savoy av
—Irving H (Hazel R) asst supt 4 Birnie av h at WSpfd
—Jean married Clifton Waugh
—John E (Ernestine B) sta eng B&A h 42 Manhattan
—John F (Cora B) foreman PFCo h 3291 Main
—John M died Nov 3 1944 age 60
—John T (Dorothy T) slsman Keene NH h 473 Sumner av
—Joseph (Rose) h 197 Massasoit
—Louis H (Verna A) tester Westinghouse h 57 Grover
—Lucile W household editor (803) 29 Worthington h 86 Woodside ter
—Mildred L in SPARS r 117 Ambrose
—Minnie E weaver 235 Mill r 62 Rifle
—Natalie J clk CVMfgCo r 103 Superior av 10
—Peter B (Evelyn G) in US Army r 40 Pembroke
—Philip (Helen B) slsman E Longmeadow h 100 Leyfred ter
—Richard (Lida L) emp Westinghouse h 62 Rifle
—Robert C in US Army r 83½ 10th
—Roberta weaver 235 Mill r 62 Rifle
—Samuel (Rose K) projectionist Art Theatre h 100 Olmsted dr
—Theodore M (Agnes C) industrial eng LM&SCo h 160 Hampshire 10
—Thomas A (Anna M) clk 2082 Main h 40 Pembroke
—Willowbell weaver 235 Mill r 62 Rifle
Smalley Ernest R (Helen C) asst foreman USA Armory sq h at Easthampton
—Eva G r 14 Newman

—Majorie E clk 19 Harrison av r 184 College
—Ralph J (Susan E) meter reader WMassElecCo h 14 Newman
Smania Drug Co (Rudolph D Smania) 925 Main
—Roland J in US Army r 44 Palmer av
—Rudolph D (Cesira L) (Smania Drug Co) 925 Main h at E Longmeadow
Smankman Max r 1945 Main
Smarse John janitor 1653 Main h at Agawam
Smart Alexander L (Josephine) chauf 93 Broad h 134 Woodmont
—Annie O emp 50 Riverview ter r do
—Archie M (Bertha A) polisher AmBCorp h (6) 37 White
—Barbara M mach opr DMCo r 520 Liberty
—Carolyn H Mrs priv sec 42 Waltham av r 49 Yale
—Catherine mach opr DMCo r 520 Liberty
—Catherine wid Samuel h 520 Liberty
—Donald H in US Navy r 19 Welcome pl
—Doris I Mrs mach opr 55 Stockbridge h 19 Welcome pl
—Edith J clk ASCo r 19 Welcome pl
—Edward T (Frances C) (S & A Transportation Co) 93 Broad and trucking 73 Woodmont h do
—Eva Mrs mach opr 33 Morris h 76 Sorrento
—Frank emp 297 Plainfield r 42 Montmorenci
—Gordon (Carolyn H) in US Army r 49 Yale
—Henry (Ester B) slsman 155 Lyman h 220 White

Smart Roy H
(Cora S) mgr Estate Service Dept Mass Mutual Life Ins Co (503) 1200 Main h at Longmeadow —See insert opp Massachusetts Mutual Life Insurance Co Alphabetical Directory

—Samuel (Louisa) h 43 Montmorenci
—Shop (Ruth J Cooper) ladies apparel 1846 Main
Smead Albertina E wid George H clk 15 Mill h at Longmeadow
—Bertha M wid Burton T h 170 Bowles pk ext
—Burton T died Aug 6 1944 age 48
—Horace F acting custodian (331) 436 Dwight r 191 High
—James L (Dorothy W) in US Navy h 71 Rockland
—Ralph A in US Navy r 59 State st ter
—Raymond C (Alexina R) playground director Blunt Park h 59 State st ter
—Rose A Mrs housewkr h 51 Fort Pleasant av
—Roy F special clk PO h 181 High
Smeaton J Arthur (Antoinette T) interior decorator 529 White h do
Smedley Frederic C (Naomi C) lwyr 95 State h 9 Baldwin
Smeland Niles in US Navy r 52 High
Smellie Harold B (Marie M) credit examiner Farm Credit Administration h 126 Washington rd
Smeltzer Gloria H clk 3d fl 1200 Main r 21 Howard
Smernoff Albert M mgr 1668 Main r 24 Keith
Smertelny Alexander barber 440 Chestnut r 80 Sterling
Smeuninx Leontine E wid Bernard r 110 E Alvord
Smigel Edward A (Olga A) elec truck opr WSpfd h 13 Franklin
Smigelski Anthony J (Stephanie D) in US Army r 224 Parker 10
—Felix P (Charlotte J) polisher CVMfgCo h 33 Dana
—Tessie draftsman Chicopee r 20 Upland
Smigiel Adam C in US Army r 116 10th
—Mary L wid John F h 116 10th
—Mary T laundrywkr 61 Liberty r 116 10th
Smithies Hattie wid John r 158 Chapin ter
Smile Frances C Mrs car cleaner NYNH&H h (3) 35 Long Hill
—Julia S steno WSpfd r (3) 35 Long Hill
—Richard F in US Marines r (3) 35 Long Hill
Smiley Ann Mrs h 78 Bowdoin
Smily Fruit Stand (James Borelli and Frank Cemerato) 2495 Main
Smith A Dale (Elizabeth) mgr 245 Worcester 10 h 70 Carew ter
—A Vail Jr ins agt (411) 145 State h at Somers Conn
—Abraham (Libby) emp Westinghouse h 92 Belle
—Abraham (Mollie) shoes 491 Sumner av h 735 Belmont av
—Abraham I in US Army r 11 Standish
—Abraham K (Julia L) assembler Westinghouse h 2727 Main
—Abraham M (Ester M) grocer 140 Dickinson h 275 Chapin ter
—Agnes R Mrs office sec BMTCo r 29 George
—Albert B in US Army r 1553 Plumtree rd
—Albert E (Mary) supr h 59 Bradford
—Albert P (Lillian B) foreman USA h 57 Queen
—Albert W (Doris G) gen mgr United Dairy System Inc h 26 Kenwood ter
—Albric O (Berndaette J) chauf h 46 Calhoun
—Alexander (Muriel W) flight instructor Spfd Airport h 948 State
—Alexander F in US Army r 70 Randolph
—Alexander H (Bella M) mach CVMfgCo h 51 Maynard
—Alexander L (Elizabeth F) (B M Small Co) 89 Euclid av h 227 College

—Alexander M (Elizabeth C) tinsmith USA h 72 Sycamore
—Alexander N (H Nora P) h (9) 161 Sumner av
—Alexander R in US Army r 72 Sycamore
—Alfonso E (Agnes J) waiter 140 Chestnut h 185 Hancock
—Alfred restwkr 827 Main r (5) 52 Wilcox
—Alfred A (Nellie E) chief prod clk 55 Stockbridge h 57 Tyler
—Alfred C (Ida M) trucking 86 Alden r do
—Alfred G (Christine L) h 44 Washington
—Alice rem to Warren
—Alice Mrs clk 64 Park r (2) 920 State
—Alice Mrs h 40 Vine
—Alice E Mrs h (2) 25 Margaret
—Alice L tchr 740 Chestnut r 134 Westminster
—Alice M housekpr r 27 Ashmont
—Alice M tchr 53 Elliot r (3) 71 School
—Alice M wid Harry E housekpr r 90 Buckingham
—Alice M wid John T r (7) 24 Coomes
—Allan service mgr 603 Columbus av h at Hatfield
—Alonzo G chauf 5040 St James av and trucking 71 Aberdeen rd h do
—Amos C (Mabel E) chauf 36 Buckingham h 89 Catharine
—Andrew restwkr r 34 Greenwood
—Andrew A (Isabella T) foreman Westinghouse h 24 Middlesex
—Andrew G (May D) tool cribwkr PM&GCo h 33 Wendell pl
—Andrew G Jr in US Army r 33 Wendell pl
—Anna Mrs r 32 Burr
—Anna wid Carlton rem to WSpfd
—Anna wid Frank r 30 Abbott
—Anna E steno 1531 Main r 420 Sumner av
—Anna H r (7) 83 Winter
—Anna M r 43 Walden
—Anne B r 51 Maynard
—Anne L rem to Connecticut
—Annie wid Samuel h 11 Standish
—Annie C wid William J r 20 Eldridge
—Annie E wid Daniel C h 43 Walden
—Annie W wid Louis E h (6) 120 Byers
—Anson N acct r 34 Cornell
—Anthony (Ann) mach h 507 Plainfield
—Anthony A (Viola N) h 72 Broad
—Anthony A Jr emp USRCo r 72 Broad
—Arch C (Helen L) with Mrs Josephine S Smith 16 Vernon h at Longmeadow
—Archie R (Rebecca B) gang boss USA h (1) 74 Boylston
—Arline L student r 27 Clarendon
—Arthur C (Jean J) adv writer AmBCorp h 1716 Dwight
—Arthur C D in US Navy r 321 Long Hill
—Arthur J (Mabel P) foreman Westinghouse h (2) 53 High
—Arthur L (Delia M) railway mail clk B&A h 25 Trillium
—Arthur L (Dorothy M) draftsman AmBCorp h 39 Ronney
—Arthur W (Hazel M) planer hand 132 Birney av h 94 Grandview av
—Augustin H (Josephine A) tchr 415 State h 36 Westford av
—Averill M clk ASCo r 34 Biltmore
—Barbara rem to Boston
—Barbara E r 181 Wilbraham av
—Barbara E student r 5 Caldwell pl
—Barbara J Mrs clk r 99 Draper
—Barbara M Mrs nurse 126 Jenness r do
—Beatrice D Mrs emp IMCo h 181 Wilbraham av
—Beatrice M clk (209) 1200 Main r 44 Washington
—Benjamin in US Army r 52 Colfax
—Benjamin (Harriet D) emp Westinghouse h 244 Locust
—Bernard E (Cecelia V) emp 51 Colton r 181 Lebanon
—Bernard P (De-Retta P) (Hebert's Market) 204 Dickinson h 310 Belmont av
—Bessie Mrs h (132) 786 State
—Bessie L r 11 Whittier
—Betty nurse Mercy Hospital r do
—Blanche E wid Fred r 245 Dickinson
—Bradford L in US Army r 164 Sherman
—Bridie G Mrs convalescent home 33 Hall h do
—Bros (Samuel and William A) jewelers 1655 Main

Smith Bros Taxi
(Miller Taxi Service) 112 State near Main tel 2-4151—See p 223

—Byron C mach opr 55 Stockbridge r 46 Temple
—C Fred r (3) 140 Belmont av
—Carl r 179 William
—Carl (Mona) emp 309 Pasco rd 10 h 1340 Boston rd
—Carl A (Marian S) chief clk TelCo h 195 Bristol
—Carl B clk 195 State h at WSpfd
—Carl D (Ethel M) tchr 263 Alden h at Longmeadow
—Carl E (Clara M) slsman 1621 Main h 105 Albemarle
—Carl E (Marjorie G) h 14 Continental

REAL ESTATE
RENTALS
APPRAISALS
A. C. WHITE, JR., REALTOR
293 Bridge Street
Telephone 2-5109
INSURANCE
PROPERTY MANAGEMENT
MORTGAGE LOANS

FORBES & WALLACE . . SHOPPING CENTER FOR WESTERN NEW ENGLAND

SMITH
—Carleton J (Gertrude A) auditor Third Nat Bank & Trust Co 1391 Main h at WSpfd
—Carlisle A (Jean C) h 50 Fort Pleasant av
—Carlton R (L Mildred) clk 195 Armory h at Hazardville Conn
—Caryle A (Jean D) in US Navy r 37 Marlborough
—Carolyn D distributor The S News Co 101 Taylor h at CFalls

SMITH CARRIAGE CO INC
J Henry Valiquette pres-treas R H Robinson v pres-gen mgr Evelyn C Valiquette clk-asst treas automobile body repairing painting upholstering and glass-fleet work our specialty-custom built seat covers 18-30 Park tel 2-4163—See p 31
—Carrie E wid Louis C h (14) 6 Sumner av
—Catherine Mrs kitchen helper 1454 Main h 137 Everett
—Catherine D insp BMTCo r 38 Brookline av
—Catherine M Mrs beauty shop 646 Sumner av r do
—Catherine V clk MMLInsCo r 72 Florida
—Cecelia B Mrs dental asst (306) 293 Bridge h at N Agawam
—Cecilia I clk USA r 52 Alderman
—Celia wid Charles h 44 Brookline av
—Celia wid William G r 91 Somerset
—Charles emp MBCo r 36 Willow
—Charles (Bertha) mach opr USA h (1) 220 Carew
—Charles A (Muriel W) bookbinder h 16 Belmont pl
—Charles A (Nellie A) foreman Chicopee h 153 Russell
—Charles C Jr (Natalie R) clk 142 Albany h 131 King
—Charles D (Miriam T) chemist MCCo h 252 Locust
—Charles E emp IMCo h (2) 69 Wilbraham rd
—Charles F (Edna D) slsman h 41 Audubon
—Charles F (Gladys L) in US Merchant Marine h 11 B
—Charles J Jr (Alma D) credit examiner Federal Intermediate Credit Bank of Spfd 310 State h at N Wilbraham
—Charles N (Alice F) finisher 1414 Main h 36 Sargeant
—Charles O J (Eleanor R) stock chaser h (1) 2365 Main
—Charles R administrative asst 95 State r 509 White
—Charles V (Mary D) clk CVMfgCo r 171 Oak Grove av
—Charles W assembler VNCo r 34 Biltmore
—Charline E Mrs packer D&HCo h 164 Belmont av
—Charlotte married *Frederick Freeman*
—Charlotte M wid James W h 24 Clantoy
—Christine L wid Francis h (10) 950 State
—Christine L Mrs keyboard opr 53 Hillman r 44 Washington
—Claire M clk MMLInsCo r 163 MassAv
—Clara P wid George E benchwkr 45 Warwick h 171 Oak Grove av
—Clarence D (Madalin L) slsman h 732 Allen
—Clarence J (Vera M) baggage man B&A h 59 Pennsylvania av
—Clarence L (Helen B) mgr 40 Liberty h at Longmeadow
—Clarence R (Winifred C) foreman PPCo h (8) 50 Walnut
—Clarence R Jr (Dorothy A) in US Navy h 71 Adams
—Clarence W (Reba G) photo engraver emp 340 Main r 132 Phoenix ter
—Claribel H h 31 Madison av
—Claude emp B&A r 1797 Main

SMITH CLAYTON M CO
(Clayton M Smith) real estate and insurance 460 South Main St East Longmeadow tel E Longmeadow 354
—Cleone F Mrs clk B&A r 6 Federal ct
—Clifford A (Frieda A) in US Army h 40 Osgood
—Clifford F city clk (105) 36 Court h 27 Suffolk
—Clifford F janitor USA Federal h at Northampton
—Clifton L (Margaret C) mgr 323 State h 26 Grand View
—College Shop (Rose A Gero) used clothing (5) 52 Pearl
—Coman E (Blanche M) h 22 Midway 10
—Constance rem to Palmer
—Constance E married *Donald W Combs*
—Cora B Mrs r 74 Euclid av
—Cora E wid M Elmer h 87 Quincy
—Coston T (Fannie B) janitor Hotel Victoria h 40 Ashmun
—Dallas (Stella) oiler 55 Stockbridge h 133 Franklin
—Daniel L (Charlotte M) cashier h 18 Eddywood
—Daniel N (Elizabeth A) elec USRCo h 133 Farnsworth
—Dennis J (Helen B) fireman B&A r 59 Bradford
—Donald asst pharmacist 165 Oakland r 136 do
—Donald L (Hedwig S) slsman SVOilCo h 696 Sumner av
—Donald M (Mary L) chauf 1178 Main h 183 Wilbraham av
—Donald W in US Navy r 696 Sumner av
—Doris M packer Wilbraham r (330) 2142 Main
—Dorothy Mrs r 17 Morgan

SMITH
—Dorothy A Mrs mgr 884 Main r 71 Adams
—Dorothy C wid Elton clk BSTWks r 115 Florence
—Dorothy E r 71 Aberdeen rd
—Dorothy H clk 95 State r 9 Berendo
—Doward N chauf's helper 245 Chestnut 42 Congress
—E Herbert (Dorothy W) supr SVOilCo h 97 Gillette av
—E Lovell (Maud) v pres in charge engineering Package Machinery Co 132 Birnie av h at Longmeadow
—E O Sales Co Rudolph G Frilen pres-treas Edward J Young sec-asst treas whol grocers 471 Worthington
—E T Co (Ernest J Lamothe) steel products 158 Catharine and 137 Middlesex
—Earl B (Lillian E) h (7) 69 Wilbraham rd
—Earl S (Effie L) agt (624) 293 Bridge h at Ludlow
—Earle E (Louise C) insp 55 Stockbridge h 107 Gillette av
—Earle L (Margaret L) clk PO 29 Sherman
—Ebb J h (44) 756 State
—Edith Mrs died June 1 1944 age 69
—Edith E Mrs clk S Safe Deposit & Trust Co r 109 Chapin ter
—Edith H Mrs h 8 Lawndale
—Edith K Mrs slswoman 1454 Main r 136 Oakland
—Edward (Elizabeth) mach opr 4 Birnie h at Palmer
—Edward A mgr 1704 Main h at Longmeadow
—Edward A (Louise H) tool dispenser AmBCorp h 182 College
—Edward F (Adele R) policeman h 197 Bowles pk ext
—Edward J chauf 2543 Main r 20 Auburn
—Edward J (Ann E) set up man 12 Cass h (1) 33 Arch
—Edward J (Emily V) prin clk USA h 252 Locust
—Edward O (Pearl C) h 158 Forest Park av
—Edward P in US Navy r 410 Chestnut
—Edward P Jr (Dorothy E) asst traffic mgr AmBCorp h 100 Federal
—Edward R (Ethel M) bricklayer 1694 Main h 28 Nelson av
—Edwin E (Florence Q) tchr 235 State h 407 Union
—Edythe M r 11 Chase av
—Eileen tchr r 75 Commonwealth av
—Eileen M Mrs bkkpr MDFCo r 66 Lancaster av
—Eleanor E wid Theodore r 38 Spring
—Eleanor H tchr h (12) 322 Union
—Eleanor M clk TelCo r 88 Maryland
—Eleanor V clk DMCo r 18 Eddywood
—Eliza H wid Daniel McL r 133 Farnsworth
—Elizabeth cook 20 Ridgewood ter r do
—Elizabeth F died Nov 3 1944 age 85
—Elizabeth J wid J Henry r 207 Dunmoreland
—Elizabeth MacLean sculptor 70 Randolph r do
—Ella G r 316 Central
—Ellen r 75 Forest Park av
—Ellen J insp G&DMfgCo r 26 Hunt
—Ellen M h (14) 40 High
—Ellsworth F (Katherine A) driver SVOilCo h 39 Upland
—Elmer J (Gertrude G) mach CVMfgCo h 186 College
—Elmer L (Helena K) real est mgr 142 Albany r 174 Bowdoin
—Elton A slsman ASCo r 143 Maple
—Elton C (Helen D) slsman 195 Armory h 16 Montpelier
—Elwin D in US Navy r 75 Davenport
—Elwin L (Leafie E) in US Army r 209 Walnut
—Emily M Mrs h 77 Arcadia blvd
—Emma A wid Walter C r 736 Allen
—Emmett D in US Navy r 40 Ashmun
—Erdix T (Lulu C) physician 480 Belmont av h do
—Ernest C died Feb 10 1945 age 66
—Ernest K clk 195 State h at Agawam
—Ernest L (Frances M) emp Baker Extract Co h 111 Bristol
—Erwin E (Irene M) h 111 Euclid av
—Essie J wid James drsmkr 68 Congress h do
—Esther E wid Albert J mach Westinghouse h 196 Jasper
—Esther W Mrs priv sec G&BMfgCo r 105 Dickinson
—Ethel in WAVES r 67 Narragansett
—Ethel Mrs emp 63 Chestnut r inq do
—Ethel F in WAC r 138 Park dr
—Ethel H clk 29 Worthington h 270 Locust
—Ethel L fur finisher 207 Bridge h 47 Chase av
—Ethel M tchr Longmeadow r 36 Fountain
—Ethel M wid George H nurse 2037 Allen r do
—Eugene N (Grizzell M) h 914 Belmont av
—Eugene O (Emily R) asst mgr Palmer h 119 Santa Barbara
—Evan M (Helen M) mach opr Westinghouse h 60 Tilton
—Evelyn M clk USA Armory sq h at Holyoke
—Evylen A clk 1423 Main r 188 College
—Fannie P Mrs r 97 Florida
—Flora A clk 11 Wilson r 67 Narragansett
—Flora E sls promotion director 1414 Main h at Longmeadow
—Flora I wid Charles H r 94 Grandview av
—Florence D married *Albert Ross*

SMITH
—Florence I clk real est dept Third Nat Bank and Trust Co of Spfd r 237 Bay
—Florence M steno WSpfd r 68 Everett
—Florence Q tchr 235 State r 407 Union
—Frances wid Albert r 126 King
—Francis E prod asst USA r 100 Euclid av
—Francis H (Marie A) chauf 435 Dwight h 32 Tracy
—Francis K in US Army r 171 Oak Grove av
—Francis M in US Navy r 133 Littleton
—Frank restwkr 123 Chestnut r 15 Lyman
—Frank C (Dorothy E) surface treator USA h 11 Bayonne
—Frank J slsman ASCo r 420 Sumner av
—Frank M (Anne L) record supv TelCo h 431 Union
—Frank S (Edythe R) emp Reynolds Metals Co h 11 Chase av
—Frank S (Kathleen S) foreman E Longmeadow h 74 Sylvan
—Fred (Betty C) chauf 350 Albany h at WSpfd
—Fred A mach opr USA r 14 Dresden
—Fred B r 99 School
—Fred B (Mildred H) assembler Westinghouse h 14 Dresden
—Fred C (Smith's Billiard Academy) 207 Worthington r 24 Mountainview
—Fred E mill supt 74 Birnie av h at Agawam
—Frederick K r 1074 Main
—Frederick L (Louise E) h 23 Beaumont ter
—Frederick T in US Navy r 40 Ashmun
—Freeland r 35½ Harrison av
—Geneva M cashier 1394 Main r 21½ Bancroft
—George emp 275 Chestnut h at WSpfd
—George A clk 22 Hanover h at Holyoke
—George A (Anna E) h 11 Laurel
—George B (Maud G) asst sec Monarch Life Ins Co 365 State h at Wilbraham
—George D (Catherine M) eng h 646 Sumner av
—George E r 26 Hunt
—George E r 33 Grant
—George F (Minnie) receiver WECo h (4) 40 Warriner av
—George H (Veronica S) in US Navy r 30 Bancroft
—George H R (Emma H) supv TelCo h 24 Whittier
—George M prod asst USA Armory sq h at Northampton
—George N student r 64 Essex
—George Walter Vincent Art Museum Quadrangle
—Georgina M h 43 Belmont av
—Geraldine Mrs (Specialty Dress Shop) 352 Bridge r 321 Long Hill
—Geraldine M priv sec VNCo r 34 Norfolk
—Gerard J (Helen A) mach h 257 Wilbraham rd
—Gertrude E insp USA h 1363 Dwight
—Gertrude L slswoman 1414 Main r (6) 2333 do
—Gertrude M r 188 College
—Gertrude N bkkpr 68 Pease r (5) 29 Federal
—Gertrude S Mrs r 360 Dwight rd
—Gilbert E acct (36) 25 Harrison av r inq do
—Gladys rem to Framingham
—Gladys L Mrs mach opr USA r 11 B
—Glenroy R (Eva M) painter h 23 Geneva 10
—Gloria M clk Newark NJ r 73 Tyler
—Gordon A (Mildred A) rem to Huntington
—Gordon F (Dorothy S) service man 594 State h 88 Monmouth
—Grace L wid Edward A r 27 Suffolk
—Harmon S (Edith E) in US Merchant Marine h 109 Chapin ter
—Harold wirewkr 417 Liberty r 22 Salem
—Harold rem to California
—Harold (Ida) rem to Vermont
—Harold A clk Spfd Institution for Savings 63 Elm h at Hampden
—Harold C in US Marines r 44 Draper
—Harold D in US Army r 36 Lakeside
—Harold G (Dorothy M) chauf 245 Chestnut h 44 Draper
—Harold S janitor 44 State r 7 Mattoon
—Harold T (Ellen L) office mgr 45 Warwick h at Chicopee
—Harry mach opr USA r 60 Pearl
—Harry B (Beatrice) dist mgr 265 State h at Longmeadow
—Harry C (Evelyn M) waiter 140 Chestnut h 64 Essex
—Harry F (Marion R) emp USA h 19 Pleasant
—Harry K (Alice) emp 173 Chestnut h (2) 820 State
—Harry K (Millicent E) emp 55 Stockbridge h 2 Evergreen rd
—Harry L (Lillian) clothing and tailor 2093 Main h 67 Narragansett
—Harry W (Frieda L) optometrist (207) 1537 Main h 142 Fountain
—Harvey M emp MCCo h 635 Dwight
—Hattie E drsmkr emp 1514 Main h 28 Greenwich
—Hattie G wid Newcomb A h 14 Brown
—Hayden E (Roseanna J) elec h 37 Sargeant
—Hazel K Mrs tel opr H L Handy Co r 66 Fort Pleasant av
—Hazel M in WAC r 163 Phoenix ter

SALES RENTALS MANAGEMENT HENRY M. CLARK CO., REALTORS 100 BROADWAY APPRAISALS TELEPHONE 7-0231 MORTGAGE LOANS

ALBERT STEIGER COMPANY
DEPARTMENT STORE—1477-1497 MAIN ST.

SMITH

—Hazor J (Elizabeth B) consulting eng 39 Pratt h do
—Helen A Mrs clk CFalls r 62 Florence
—Helen B rem to Wilbraham
—Helen B Mrs bkkpr The Third Nat Bank and Trust Co of Spfd 1391 Main h at Longmeadow
—Helen D Mrs clk 1327 Main r (14) 16 Montpelier
—Helen H garmentwkr Chicopee r 24 Noble
—Helen M clk Chicopee r 19 Clifford
—Helen T wid William E pharmacist 228 Eastern av r 61 Mountainview
—Helena wid Fred H h (7) 147 Sumner av
—Helena M clk VNCo r 34 Norfolk
—Henry clk Hotel Clinton r 371 State
—Henry (Dorothy H) in US Army r 9 Berendo
—Henry A (Mary) polisher h 30 Bancroft
—Henry E (Clara A) clk NYNH&H h (7) 789 State
—Henry E (Irene L) clk E Longmeadow h (1) 10 Oswego
—Henry H letter carrier PO 436 Dwight h at Thompsonville Conn
—Henry M (Cora M) h 43 Littleton
—Henry W (Ella) miller USA h 26 Hunt
—Herbert A (Lilla E) h (1) 294 Sumner av
—Herbert E (Hattie M) foreman 55 Stockbridge h (6) 2353 Main
—Herbert F (Theresa E) grinder h (3) 28 Wilcox
—Herbert L (Delina) clk WSpfd h 17 Sycamore
—Herbert N (Beatrix C) clk Westinghouse h 45 Duryea
—Herman J (Ruth R) chauf GBCo h 42 Dymon
—Hilma L Mrs steno S Safe Deposit & Trust Co r (J) 51 State
—Hinsdale h 310 Union
—Hinsdale Jr (Margery) (Nikor Products Company) (4th fl) 15 Park h at Suffield Conn
—Homer in US Navy r 105 Albemarle
—Homer A (Cecelia B) mgr 434 Worthington h at N Agawam
—Howard B (Phyllis) projectionist 171 State h 53 Bangor
—Howard E (Ruth E) gasoline 491 Allen h do
—Howard H emp City r 177 Chestnut
—Howard I ins (501) 44 Vernon r 1968 Main
—Howard J (Helen V) station examiner (203) 436 Dwight h 91 Dwight rd
—Howland C (Margaret E) in US Army and with The F A Bassette Co 53 Hillman h at Longmeadow
—Hudson A (Frances G) slsman 117 Carew h 310 Orange
—Humphrey J (Lena A) chauf Chicopee h 35 Melbourne
—Hyman K (Jeannette S) plater Westinghouse h 51 Draper
—Ida wid William slswoman 1459 Main 34½ Harrison av
—Ida F wid Ellerton F h 15 Tiffany
—Ida M bkkpr 298 Main h 373 Worthington
—Irene clk 1502 Main h at Northampton
—Irene M Mrs convalescent home 111 Euclid av do
—Irving J in US Army r 36 Queen
—Isabella D Mrs comptometer opr MDFCo r 724 Middlesex
—Isabella M leatherwkr 93 Orleans r 68 Lawndale
—Isadore (Pauline) mgr Chicopee h 52 Colfax
—Isiah Jr (Jerushia) forger USA h 21 Lebanon
—Israel B in US Army r 67 Narragansett
—J Edward dept mgr 1621 Main h 143 Maple
—J H Mfg Co (Jesse H Smith) brush mfrs 30 Worthington
—J Thoburn (Viola B) asst trust officer The Union Trust Co h 17 Eddywood
—Jack in US Army r 735 Belmont av
—Jack (Bertha) in US Army r 8 Butler
—James rem to Wilbraham
—James (Isabella R) r 68 Lawndale
—James A slsman 140 Lyman h 123 Nottingham
—James A (Carolyn O) in US Army r 152 Lebanon
—James E r 46 Forest Park av
—James E r 73 Tyler
—James F (Virginia M) in US Army h (1A) 77 Manor rd
—James H (Hazel K) insp 32½ Fort Pleasant av h 60 do
—James H (Katherine M) tchr 1170 Carew h 80 Pasco rd 10
—James K (Alice) atdt B&A h 145 Essex
—James P (Helen H) treas Holyoke Card & Paper Co 95 Fisk av and mgr (810) 1387 Main h 270 Maple
—James P Jr in US Army r 270 Maple
—James S (Alice G) gasoline 175 Spring h 37 Warriner av
—James S (Mae E) garage atdt 16 Bliss h (2) 3 Maple
—Janet M clk MMLInsCo r 57 Queen
—Jean r 56 High
—Jean C priv sec 132 Birnie av r 50 Fort Pleasant av
—Jeanne M student r 64 Essex
—Jennie C wid Peter M assembler AmBCorp h 56 Edgewood

—Jesse H (Mary E) (J H Smith Mfg Co) 30 Worthington av h at Conway
—John A (Glady M) emp VNCo h 467 Dickinson
—John C student r 410 Chestnut
—John C (Ottana) supt IMCo h 99 Fernwold
—John D of Springfield Inc William A Gordenstein pres druggists 1611 Main
—John F (Eileen D) associate eng USA h 602 White
—John F (Pauline) cutter 317 Dwight h 106 Burghardt
—John G (Bertha R) (Collins & Smith Welding Co) 185 Union h at E Longmeadow
—John H in US Navy r 94 Pearl
—John H r 177 Belvidere
—John H (Dorothy E) in US Navy h 39 Ranney
—John H (Mary A) h 68 Everett
—John J (Eileen M) service and installation mgr 55 Emery h 66 Lancaster av
—John J (Margaret M) watch eng E Longmeadow h 14 Woodlawn
—John J (Mary C) prod supt CFalls h 52 Thornton
—John J Jr in US Navy r 14 Woodlawn
—John P (Mabel S) insp 55 Stockbridge h 94 Pearl
—John S in US Army r 168 Phoenix ter
—John T (Anna B) stock clk MCCo h 68 Fresno
—John T (Catherine L) h 38 Brookline av
—John W (Agnes R) in US Army r 29 George
—John W (Henrietta E) emp city h 276 Belmont av
—John W (Myrtle F) slsmgr 21 Clinton h at Huntington
—John W (Vera L) foreman WSpfd h 105 Dickinson
—Jonas J r 12 Hollywood
—Jonas M (Mary L) care taker 128 Hancock h 36 Queen
—Joseph (Ethel I) janitor 1200 Main h 138 King
—Joseph A janitor WSpfd r 78 Auburn
—Joseph A (Madeline J) supt (509) 33 Lyman h 163 MassAv
—Joseph C (Frances M) chauf SGLCo h 188 Carew
—Joseph P barber (208) 1634 Main r 30 Commonwealth av
—Joseph P (Claire M) optician emp 272 Bridge h 94 Oswego
—Joseph P Jr (Ella V) insp MCCo h 88 Maryland
—Josephine wid Otto M h 811 Worthington
—Josephine F Mrs h 34 Norfolk
—Josephine S Mrs clothing 16 Vernon r 140 Chestnut
—Julia wid Albert h 21½ Bancroft
—Julia A wid James h 127 Denver
—Julius (Ann) mach opr Chicopee h 65 Prospect
—K Louise clk 2d fl 1200 Main r (5) 290 Sumner av
—Katherine wid Michael J h 188 College
—Katherine A clk 1423 Main r 188 College
—Katherine A Mrs clk TelCo r 39 Upland
—Katherine A Mrs r 44 Mattoon
—Katherine E r 94 Byers
—Katherine E clk 152 Lyman h at Agawam
—Katherine E wid Charles P h 21 Alden
—Katherine K wid Leon h (5) 290 Sumner av
—Katherine I clk MMLInsCo r 37 Warriner av
—Katherine L wid Luke J h 19 Clifford
—Kathryn S tchr 221 Bay r 31 Thompson
—Kenneth E Mrs clk VNCo r 35 Hall
—Kenneth G (Yvonne B) in US Navy h 64 Grandview av
—L C & Corona Typewriters Inc George G Carr mgr 282 Worthington
—L Ione wid Albert L r 12 Florida
—L Jackson (Winnie C) physician Wesson Memorial Hospital h 34 Myrtle
—L Philip slsman Chicopee h 52 Alderman
—Laura D Mrs married Louis Bernier
—Lawrence M (Dorothy G) bus opr StRy h 74 Gresham av
—Leland W tchr 235 State h at WSpfd
—Lena labeler 45 Warwick r 29 Norfolk
—Leon emp 55 Stockbridge r 46 Temple
—Leonard C (Jessie E) janitor (224) Municipal bdg h 400 Hancock
—Leonard K physician Cleveland Ohio r 20 Sherman
—Leopold J (Pearl) construction foreman h 135 Ingersoll Grove
—Leroy mach USA h 259 Harkness av
—Leslie W (Janis P) maintenance man 339 Worthington h at CFalls
—Leslie W (Ruth P) in US Army r 3 Burton
—Lester F (Sadye A) assembler Westinghouse h 5 Caldwell pl
—Lester H (Helen C) special meter tester WMassElec Co h 28 Thorndyke
—Lester I (Velma A) mach opr h 35 Cameron
—Lewis G (Ruth C) printer 53 Hillman h at Longmeadow
—Lillian Mrs steno 2108 Columbus av h (7) 3 Central
—Lillian E Mrs mach opr B-DCBCo r (7) 69 Wilbraham rd
—Linnie M wid Arthur L nurse (30) 8 Oak Grove av h do
—Lizzie mach opr USA r 36 Chapel
—Louis (Sally) insp r 318 Franklin

—Louis A chef r 241 Worthington
—Louise E Mrs emp (616) 29 Worthington r 23 Beaumont ter
—Lucille G clk USA r 15 Alsace
—Lucy wid William J r 455 Carew
—Lucy C wid Charles H h 3429 Main
—Luke A (Frances R) electrotyper emp (610) 39 Worthington h 16 Marble
—Luke J died Nov 30 1944 age 65
—Luke J (Dorothy E) in US Army h 28 Manor rd
—Luke J Jr in US Army r 19 Clifford
—Luther W (Barbara J) in US Navy r 90 Draper
—M Carey prin interviewer 282 Dwight h at Palmer
—M Ellerslie tchr 972 Carew h at Thompsonville Conn
—Mabel E Mrs cook 35 Eastern av r 39 Catharine
—Mabel P Mrs matron Police Dept and furn rms 52 High r (2) do
—Madalin L Mrs slswoman 1390 Main r 732 Allen
—Madie r 177A William
—Mae r 38 Brookline av
—Mae B Mrs cashier ASCo r 70 Marsden
—Mae F agt Pacific Fire Ins Co mgr Bankers & Shippers Ins Co of NY and mgr Jersey Ins Co of NY (417) 1200 Main h at Holyoke
—Malvina Mrs emp MBCo h (1) 440 Union
—Manuel F (Alexina B) eng NYNH&H h 15 Sylvan
—Marcia E housekpr 19 Lawndale r do
—Margaret r 30 Abbott
—Margaret Mrs waitress 2053 Main r 1797 do
—Margaret wid James E h (112) 786 State
—Margaret A beauty shop (404) 1490 Main h (7) 83 Winter
—Margaret C wid Ernest C h 11 Dorchester
—Margaret E auditor emp (401) 145 State h at C Falls
—Margaret E tchr r 27 Clarendon
—Margaret E Mrs emp USA h (B) 788 Main
—Margaret H r 48 Belmont av
—Margaret M emp 170 Buckingham r do
—Margaret M eng draftsman USA r 133 Littleton
—Margaret M wid Thomas M h 420 Sumner av
—Marian V tel opr TelCo r 36 Edgewood
—Marie nurse S Hospital r do
—Marie C packer DMCo r 164 Belmont av
—Marie I labeler 45 Warwick r 43½ Monroe
—Marion clk WSpfd r 37 Warriner av
—Marion emp PM&GCo h 67 Bradford
—Marion S wid Harold E r 36 Lakeside
—Marshall (Laura) r 83 Wilmont
—Martha B Mrs steno (411-418) 146 Chestnut r 926 Worthington
—Martha D cashier SGLCo r 99 Euclid av
—Martha H student r 270 Maple
—Martha H wid William h (3) 29 Federal
—Mary r (9) 2353 Main
—Mary Mrs furn rms 59 Bradford r do
—Mary Mrs restakr 235 State r 45 Bartlett
—Mary Mrs r 44 Roseland
—Mary wid John r 19 Mayfair av
—Mary wid Walter emp Victoria Hotel 35 Cameron
—Mary A student r 14 Woodlawn
—Mary A wid C Howard h 62 Wilbraham av
—Mary A wid John F r 203 El Paso
—Mary C seamstress ASCo r (7) 83 Winter
—Mary E emp BBNCo r (4) 191 Pine
—Mary E wid George h 75 Commonwealth av
—Mary E wid Joseph P h 24 Biltmore
—Mary F clk 621 Worthington r 30 Abbott
—Mary F O wid Robert A r (44) 40 High
—Mary M sub tchr and clk 573 Page blvd r (10) 930 State
—Mathew steward 21 Hampden r 27 10th
—Matthew J (Theresa M) baker GBCo h 350 Liberty
—Matthew S h 83½ 10th
—Maude E tchr 710 Chestnut h 190 Locust
—Maurice K (Zelda Z) (Arrow Coat & Towel Supply) 19 Locust h 53 Shawmut
—Maurice M in US Navy r 75 Davenport
—Max A (Udis J) shoe repr 913 Dwight h 33 Prospect
—May L r 15 Cliftwood
—Merton C (Eva J) civil eng h 245 Arthur
—Mervin F (Maybelle E) railway mail clk h 163 Bloomfield
—Michael F (Margaret T) guard H L Handy Co Garage h 183 Littleton
—Michael J (Clara M) h 41 Suffolk
—Mildred I h 9 Keith
—Mildred L insp USA r 32 Wendell pl
—Milford L insp USA h (330) 2142 Main
—Millard L pres-treas Millard L Smith Co (401-402) 1421 Main h at E Longmeadow

SMITH MILLARD L CO
Millard L Smith pres-treas general insurance (401-402) 1421 Main tel 3-6319

—Minnie R wid Henry h 53 Appleton
—Mitchell L (Ida N) assembler CVMfgCo h 66 Prospect
—Morey W slsman 19 Hampden h at Hazardville Conn
—Morris (Charlotte) (Smith's Auto Metal Works) 153 Carew h do

We give S&H Green Stamps
Poole's Springfield Managed and Conducted for Over Thirty Five Years

FIELD, EDDY & BULKLEY INSURANCE
1200 MAIN STREET PHONE 4-1112 Fire -- Accident -- Auto

SMITH
—Muriel H Mrs socialwkr (516) 196 Worthington h at Westfield
—Myrtle V sec r (30) 8 Oak Grove av
—N Hayden (Clara R) foreman VNCo h 164 Sherman
—Nancy J r (2) 31 Maple
—Natalie J student r 23 Middlesex
—Natalie R Mrs auditor USA r 131 King
—Nellie A wid Fred W h 62 Warner
—Nellie G h 38 Chase av
—Nellie W wid Elery D r 97 Gillette av
—Nelson A (Ursula) set-up man USA r 18 Crown
—Newell A (Rita D) rem to Orange Conn
—Norman H (Helen) in US Navy r 2473 Roosevelt av
—Olia Mrs nurse 163 Bloomfield r do
—Olive tchr 45 Sumner av r 52 Mountainview
—Omar B (Mae B) mach Westinghouse h 79 Marsden
—Orrin emp 67 Bliss r 15 Lyman
—Patricia C steno (420) 436 Dwight h at Palmer
—Paul M in US Navy r 163 MassAv
—Paul P rem to California
—Paul R (Eleanor P) guard E Longmeadow r 28 Wesson
—Pauline sec 115 Dwight r 127 School
—Pauline Mrs mach opr USA r 106 Burghardt
—Pearl r 37 Stebbins
—Perry M in US Army r 177 Belvidere
—Peter F (Pauline C) carp 227 Redlands h do
—Peter J slsman h 410 Chestnut
—Philip W in US Army r 36 Hunt
—Phillip W (Pearl M) in US Army h 349 Taylor
—R Blaine (Jeannette C) woodwkr USA h 70 Andrew

SMITH R H MFG CO THE Charles E Toomey pres-mgr Harry Jonas v pres-treas John P Dowling clk rubber faced type printing stamps stencils name plates and badges 367 Worthington—See p 165

—R Leon (Thelma B) eng AmBCorp h 13 Herman
—Raine Mrs buyer 1379 Main r inq do
—Ralph A toolmkr Westinghouse r 28 Florence
—Ralph A (Charline E) toolmkr 41 Taylor h 360 Dwight rd
—Ralph E (Helen M) fireman SFD h 103 Westford cir
—Ralph H mach opr MBCo r 40 Adams
—Ralph J (Bernice M) set-up man PM&GCo h 36 Woodside ter
—Ralph J (Sophie) clk h 12 Hollywood
—Ralph S (Eleanor A) in US Army 110 Middlesex
—Ray C (Sunday Z) rem to Northampton
—Ray M toolmkr 55 Stockbridge r 53 Maynard
—Raymond janitor 739 Liberty h 735 do
—Raymond r 1967 Main
—Raymond J emp 128 Hancock r 36 Queen
—Raymond L in US Navy r 132 College
—Raymond L eng Westinghouse r 1337 Carew
—Raymond P (Mary A) chauf WSpfd h 63 Norwood
—Raymond R drill press opr Westinghouse r 72 Broad
—Raymond S (Louise McC) dist mgr Homer City Pa h 70 Randolph
—Raymond U (Marion R) mach Westinghouse h 15 Burr
—Reginald C (Alberta H) mach AmBCorp h 42 Linden
—Richard A (Dorothy E) in US Army h 38 Carlisle
—Richard A (Rita D) in US Army h 60 Lester
—Richard B (Jean C) asst bldg supt 365 State h 22 Ellerd
—Richard B Jr in US Navy r 70 Andrew
—Richard R in US Navy r 133 Littleton
—Richard R in US Navy r 28 Florence
—Rita M clk (330) 436 Dwight r 94 Pearl
—Robert r 1871 Main
—Robert mach CVMfgCo r 30 Montrose
—Robert mach USA r 137 Everett
—Robert porter S Hospital r do
—Robert (Esther W) in US Navy r 105 Dickinson
—Robert A (Kathleen M) route slsman 134 Cass h 34 Florida
—Robert C in US Navy r 27 Suffolk
—Robert F (Kathryn) carp h 408 Belmont av
—Robert F (Martha A) prof AmIntCol h 62 Dunmoreland
—Robert H (Agnes) mach opr h 83 Wilmont
—Robert J (Elvida W) in US Army h 203 El Paso
—Robert M (Martha B) slsman MBCo h 826 Worthington
—Robert O eng B&M h 30 Arch
—Robert P (Marion S) sheet metalwkr h 88 Kenyon
—Robert W (Mae G) sls mgr 294 Plainfield h 63 Kensington av
—Rodney H (Elizabeth L) in US Army h 71 Princeton
—Rodney L (Geraldine D) auto parking 32 Fort and 23 Hampden h 321 Long Hill
—Rodney L Jr in US Army r 321 Long Hill
—Roger C (Elizabeth M) mgr 10 Orange h 24 Dickinson
—Roger W (Eve) counterman 470 Columbus av h 479 Allen
—Roland P (Irene E) clk AmBCorp h 57 Grover
—Rolland R tchr 235 State h at Longmeadow
—Rose M r 31 Madison av
—Rose M wid Arthur r 94 Essex
—Roxie C Mrs h 112 Florence
—Roy E (Frances K) in US Army 43 Florentine Gardens
—Roy G (Margaret H) tier VNCo h 65 Lansing pl
—Roy L (Helen A) clk CFalls r 62 Florence
—Roy R in US Army r (2) 741 State
—Russell (Yvonne) h 205 Hancock
—Russell S in US Navy r 25 Trillium
—Ruth M comptometer opr PM&GCo r 163 MassAv
—Sadie E clk B&M r 43 Belmont av
—Sally Mrs treas-clk Springfield Sash & Glass Co Inc 28 Belle r 318 Franklin
—Samuel in US Army r 26 Maynard
—Samuel (Anna P) in US Army r (7) 170 Orange
—Samuel (Dorothey A) emp CVMfgCo h 100 Greene
—Samuel (Ida R) (Smith's Clothing) 647 Dwight h 22 Brookline
—Samuel (Ruth K) (Smith Bros) 1655 Main h 71 Virginia
—Samuel D (Eva H) eng emp 161 Armory h 75 Davenport
—Samuel H died June 1 1944 age 88
—Samuel H Mrs (Hattie E) died May 16 1944 age 85
—Samuel L (Sarah T) in US Army h 17 E Hooker
—Samuel N (Irene L) in US Army h 113 Penrose
—Sara r 304 Bridge
—Sara E tchr 479 Chestnut h (3) 192 Central
—Seldon C (Ruth C) in US Army r 92 Maynard
—Seneca E in US Army r 111 Euclid av
—Seymour (Ida M) eng G&BMfgCo h 168 Phoenix ter
—Seymour M (J Elizabeth) mgr 124 State h 57 Appleton
—Sheldon S (Dorothy) (The Worthington Co) (318) 29 Worthington h 15 Alsace
—Sherman M (Rose C) chauf 245 Chestnut h 31 Allendale
—Shirley nurse US Army r 44 Roseland
—Shirley nurse Mercy Hospital r do
—Shirley C clk 1592 Main h at Agawam
—Shirley S dsmkr emp (237) 196 Worthington h at E Longmeadow
—Sidney H (Marguerite H) asst foreman USA h 70 W Alvord
—Simon S in US Navy r 92 Belle
—Sophia wid Samuel h 28 Florence
—Sophia B clk 1379 Main r 9 Greenbrier
—Spencer F (Marjorie R) v pres-mgr Carlisle Hardware Co 1548 Main h 106 Magnolia ter
—Stanley B (Bertha S) mach 132 Birnie av h 215 Bristol
—Stanley E in US Army r 115 Florence
—Stanley M (Viola A) policeman h 835 Alden
—Stanley O (Louise B) prin High School of Commerce h 194 Middlesex
—Stephen (Mary S) interior decorator 52 Mountainview h do
—Sterling E (Florence M) polisher E Longmeadow h 79 Oswego
—Sterling E (Mary J) in US Army h 181 High
—Stewart R (Cleone F) r 5 Federal ct
—Thelma waitress 2232 Main h (9) 36 John
—Theodosia student r 321 Long Hill
—Theresa A clk MMLInsCo r 53 Alderman
—Thomas B in US Army r 72 Maynard
—Thomas E mach opr USA r (7) 83 Winter
—Thomas J (Mayra G) r 22 Midway 10
—Thomas M r 125 Prentice
—Thomas R (Eleanor H) h (6) 133 Sumner av
—Unity B wid Frank D r 18 Pershing ter
—Vera L Mrs housewkr h 73 Tyler
—Verna A clk TelCo r 98 Magazine
—Vernon E emp 33 Lyman r 2129 Main
—Violet M clk 365 State r 400 Hancock
—Virginia r 44 Roseland
—Virginia J Mrs r 111 Euclid av
—Virginia L slswoman 1365 Main r 20 Woodside ter
—Vivian L clk AmBCorp r 12 Hollywood
—Wallace M (Virginia M) tool prod asst USA h 80 Peekskill av
—Walter B (Necia W) mach opr MCCo h 31 Caldwell pl
—Walter E (Bernice M) assembler Westinghouse h 31 Manchester ter
—Walter G crane opr NYNH&H 420 Sumner av
—Walter H (Barbara W) acct Westinghouse h 17 Longfellow ter
—Walter J (Bernadine) in US Navy h 879 Belmont av
—Walter L (Genevieve L) in US Army h 565 Union
—Walter M died April 20 1945 age 53
—Walter S (Johanna) mach opr E Longmeadow h 11 Cameron
—Warren A (Margaret F) clk PO h 125 Westford av
—Warren W in US Navy r 75 Davenport
—Wells B (Rea M) investigator 95 State h 566 Page bld
—Wendell L rem to Maine

SMITH
—Wilbert J rem to California
—Wilbur H (Harriet P) v pres W Warren h 177 Belvidere
—Wilfred A clk USA Armory sq h at Longmeadow
—Willard C (Hilma M) cutter 162 Chestnut h (J) 51 State
—Willard F (Nellie G) emp CVMfgCo h 122 Essex
—William r 1968 Main
—William emp WMassElecCo r 43 Walden
—William (Lura E) in US Merchant Marine h 38 Arch
—William A (Edna) (Smith Bros) 1655 Main h 85 Jefferson av
—William A (M Louise) fireman SFD h 229 Oak Grove av
—William E in US Army r 133 Littleton
—William H in US Navy r 420 Sumner av
—William H treas Auto Body Inc 519 Worthington h at Worcester
—William H (Barbara M) supv (209) 44 Vernon h 126 Jenness
—William H (Etta F) barber WSpfd h 173 Daviston
—William H (Hilda) assembler USA h 72 Maynard
—William H 2d (Rose V) asst v pres-asst treas Springfield Institution for Savings 63 Elm and treas Wesson Memorial Hospital 140 High h at Longmeadow
—William J trucking 298 Central do
—William J in US Marines r 455 Carew
—William J (Ruth M) bus opr StRy h 244 Commonwealth av
—William L (Laura) molder CVMfgCo h 264 Wilbraham rd
—William M (Bessie C) insp Westinghouse h 27 Clarendon
—William P mach BMTCo r 24 Clantey
—William S (Helen M) drop forger USA h 35 Hawthorne
—William W (Katherine) administrative asst USA h (4) 35 Federal
—Winifred nurse S Hospital r do
—Winifred C Mrs cafeteriawkr Longmeadow r (8) 60 Walnut
—Winthrop G officer in charge (409) 436 Dwight r inq do
—Wolcott M (Lillian) radiowkr Chicopee h 19 Ashbrook av
—Wymer (Margaret) r 95 Walnut
—Zelia M r 42 Linden
—& Wesson Inc Harold Wesson pres Frank H Wesson v pres-treas Daniel B Wesson asst v pres George P Chapin sec David H Murray asst treas-sls mgr mfrs revolvers and light rifles 55 Stockbridge
Smith's Auto Metal Works (Morris Smith) auto body repr 153 Carew
—Billiard Academy (Fred C Smith) 207 Worthington
—Clothing (Samuel Smith) 647 Dwight
Smitherman James R in US Army r 54 Essex
—John F r 21 Union
Smithies William J (Violet M) in US Army h 48 Temple
Smitle Minnie Mrs mach opr BSTWks (4) 40 Warriner av
Smola Bertha K mach opr PM&GCo r 97 Parker 10
—Bronislaw S in US Army r 8 Falmouth 10
—Edward T (Lena N) mach PM&GCo r 97 Parker 10
—Felix J (Helena H) carp Millers Falls h 8 Falmouth 10
—Frances P insp USA r 81 Michigan 10
—Henry J (Nellie T) foreman PM&GCo h 32 Putnam cir
—John J (Clara L) in US Army h 10 Falmouth 10
—John J (Helen P) emp Reynolds Metals Co h (6) 147 Wilbraham av
—Joseph F (Emily T) tinsmiths helper MCCo h 81 Michigan 10
—Katarzyna E wid Franciszek h 97 Parker 10
—Laura M mach opr AmBCorp r 8 Falmouth 10
—Mary nurse S Hospital r do
—Mieczyslaw F in US Army r 8 Falmouth 10
—Ruth P clk Union Trust Co 1351 Main h at N Wilbraham
—Stanley L (Stella M) plumber Westinghouse h 95 Parker 10
—Stella H mach AmBCorp r 8 Falmouth 10
—Tadeusz J (Valburga O) insp VNCo h 186 Mazarin 10
Smolkiewicz Frank J in US Army r 364 Worcester 01
—John J (Eva A) h 364 Worcester 10
—Joseph J in US Army r 364 Worcester 10
—Sophie A married Alexander T Ciepiik
Smore Anna A Mrs furn rms 189 Union h do
Smorecek Dorothy E clk 101 Lyman h at CFalls
Smudek Joseph D (Rozalia C) court interpreter h 44 Leonard
Smullen John H (Glenna H) rem to New Haven Conn
Smus Edward S (Kasiak E) in US Army h 23 Avon pl
—John J (Tekla) loader B&A h 67 Moore
—Joseph P in US Army r 67 Moore
—Raymond J in US Army r 67 Moore

KASKO HOME FURNISHINGS, INC. Have Your Old Washing Machine Rebuilt
1865 Main Street MAYTAG *Sales and Service* Have it Look Like New Phone 3-3342

REAL ESTATE
INSURANCE
MORTGAGES
APPRAISALS

E. D. JOHNSON CO.

1562 MAIN STREET
Telephone 6-7294

Smutek Walter (Wanda) molder Spfd Bronze & Aluminum Co h 37 Governor
Smygiel Joseph in US Army r rear 248 Sharon
Smyrl George A (Kathlyn G) physical therapist and chiropractor (808-809) 1387 Main h 194 Dwight rd
—Kathlyn G Mrs slswoman (511) 146 Chestnut r 194 Dwight rd
Smyth Allan sta eng 70 Chestnut h 83 Cleveland
—Ann M accounting clk Federal Land Bank 310 State h at Thompsonville Conn
—Bernard T J (Lena B) lwyr and chief probation officer District Court 208 Broadway h 109 Melha av
—David A (Helen L) asst foreman USA h 11 Arion pl
—Ford B (Elva R) supervising repman WMassElec Co h 112 Edgemont
—Marion E nurse US Navy r 112 Edgemont
—Mary G tchr WSpfd h 112 Armory
—Mary M tchr Northfield r 109 Melha av
—William R (Hattie B) bkkpr 50 Maple h 56 Balfour dr
Smythe Margaret A Mrs clk 53 Hillman r (7) 46 Warriner av
—T Russell (Margaret A) warehouseman 245 Chestnut h (7) 46 Warriner av
Smythkowski Genevieve T r 20 Quebec 10
—Josephine H winder LM&SCo r 20 Quebec 10
Snack Bar The rest New Dwight
Snacker Robert r 18 Wight pl

Snadd Ovila J
(Esther M) asst agency mgr Equitable Life Assurance Society of the United States 3d fl Security Bdg 44 Vernon h (4) 23 Federal—See p 126

Snair William H (Barbara K) in US Army h 117 Fireglade av
Snead Sarah B wid William h 118 Quincy
—Shirley V clk 33 Bliss r 119 Farnsworth
Snedden Richard (Flora) emp 125 King h 102 Cedar
Sneddon Jemima clk (401) 145 State h at N Wilbraham
Snell Ernest E (Mae L) stock clk 1548 Main h 33 Grant
—Esther E orthopedic supr 145 State r 22 Howard
—Mae L Mrs slswoman 1414 Main r 33 Grant
—Pauline E wid William E slswoman 1320 Main h 35 Daytona
—Robert B in US Army r 461 Armory
—Robert E (Doris B) in US Navy r 66 Morris
—Sadie D wid John P r 49 Benton
—see Schnell
Snelling May J wid William h 1644 Allen
Snider Abraham (Fannie) painter h 6 Allendale
—Louis (Sula) in US Navy r 6 Allendale
—Raymond E (Margaret W) supv G&BMfgCo h 64 Palmyra
Sniegowski Anna M Mrs died Apr 25 1945 age 65
—Johanna mach opr AmBCorp h 432 Chestnut
—Nora emp 144 Chestnut r 432 do
Snieszk Joseph P (Wanda M) insp MCCo h 136 Parker 10
—Walter J (Anna N) emp MCCo h 344 Main 10
Sniffen Charles P (Isabelle C) mgr 161 Chestnut h 127 Suffolk
Snodgrass Edwad E r 1767 Main
Snook Clarence (Louise) mach Mfrs Pattern & Model Works r 29 Locust
Snow Abraham K lwyr (Snow & Snow) 5 Elm h at Wilbraham
—Albert H (Elizabeth L) fireman HC&PCo h 58 Worcester av
—Albert W (Leota I) painter 857 Belmont av h do
—Alice L bkkpr Westfield r 30 Rochelle
—Allen M wid George P h 30 Rochelle
—Arthur A K r 70 Wexford
—Barbara K medical sec (305) 1570 Main h at WSpfd
—Bradford H (Anne P) mach opr h 41 Davisten
—Clyde (Helen) h 76 Pasadena
—Donald M (Eunice B) veterinarian 163 Forest Park av h do

SNOW DONALD T
(Ruth R) accountant (Doubleday Burnett Snow & Shea) (510) 1421 Main h 95 Bronson ter —See insert opp Buyers Directory

—Donald T Jr in US Navy r 95 Bronson ter
—Dorothy I steno 130 Lyman r 131 Nursery
—Douglas A in US Army r 95 Bronson ter
—Edith E wid Thomas B died Feb 10 1945 age 73
—Edith M clk USA r 57 Eloise
—Edward J (Helena C) h (576) 2132 Main
—Edwin C clk SF&MInsCo r (1) 29 Myrtle
—Emma M h 86 Pearl
—Ernest L treas-gen mgr Springfield Ice & Fuel Co 225 Hickory h at Agawam
—Erwin A died June 16 1944 age 88
—Ethel M wid Justin P r 83 Sunapee
—George E (Victoria) dairyman 45 Pomona h 144 Bloomfield
—George R (Hertha T) steel hardener USA h 423 Orange
—George T (Mary D) acct emp 4th fl 1252 Main h 107 MassAv
—George W (Leona M) grinder h 12 Manhattan
—Grace E Mrs r 1566 Allen
—Harry B (Olive A) chauf h 131 Nursery
—Laura C wid Henry N r 155 Methuen
—Lillian Mrs public steno h 70 Mill
—Lula A wid William E nurse 63 Maryland r do
—Lulu G wid Walter H r 48 Thompson
—Mary Elizabeth r 75 Ranney
—Mary G Mrs h (1) 29 Myrtle
—Morton (Elizabeth S) medical director MMLInsCo r 70 Chestnut
—Norman L (Frances C) lwyr (Snow & Snow) 5 Elm h at Longmeadow
—Oliver G (Edith M) fireman SFD h 57 Eloise
—Raymond E (Vera L) civil eng Water Dept h 57 Eton
—Ruth C clk 55 Elm h 148 Washington
—Victoria E Mrs seamstress 627 State h 144 Bloomfield
—Walter G (Katherine R) foreman Westinghouse h 41 Woodside ter
—William O h 31 Lyndale
—& Snow (Abraham K and Norman L Snow) lwyrs 5 Elm
Snowdell Carolyn clk 105 State h at N Wilbraham
Snowdon Bernard L (Esther H) foreman SBTCo h 1901 Parker
—Edward L (Blanche J) h 14 Bentley
—Esther H Mrs court steno 37 Elm r 1901 Parker
Snowman Guy L (Leah M) mach opr VNCo h 24½ Burr
Snyder Abraham (Bertha) with Nagle's Pharmacy 69 Sumner av h (2) 120 Long Hill
—Adeline Mrs emp 9 Essex h (468) 2142 Main
—Adolph C (Rae Z) mach opr USA h (2) 16 Sheldon
—Albert T (Emma L) h 62 Waverly
—Andrew J (Alice B) service man SGLCo h 54 Littleton
—Andrew W (Anna M) mach h 270 Locust
—Bertha Mrs (Your Beauty Shoppe) (309) 1537 Main r 257 Roosevelt av
—Catherine wid Frank assembler AmBCorp h 97½ High
—Charles W (Anna G) foreman USA h 29 Pasco rd 10
—Charlotte I in WAC r rear 25 Sumner av
—Dorothy R Mrs rem to Vermont
—Edward (Bertha) mach opr Westinghouse h 257 Roosevelt av

SNYDER EDWARD R
(Emily D) income tax consultant personal and business returns (410) 115 State tel 4-6196 h at Longmeadow—See p 222

—Emma V insp USA r 91 Alderman
—Floyd L (Marion C D) buyer AmBCo h 7 Groveland
—J Henry (Dorothy R) rem to Vermont
—Lillian clk ASCo r 14 Hebron
—Morris (Mildred) (Nagle's Pharmacy) 69 Sumner av h 178 Euclid av
—Morris (Stella) (Snyder's Market) 25 Sumner av h rear do
—Philip (Ida) shoe repr emp 1414 Main h 1345 Dwight
—Richard H (Marie B) janitor 1657 Main h 43 Catharine
—Richard H Jr (Clara A) in US Army h 43 Catharine
—Robert A in US Army r 24 Thornton
—Samuel rem to Baltimore Md
—Samuel Mrs (Bessie) died Jan 21 1945 age 58
—Samuel (Shirley M) in US Navy h 404 Chestnut
—Sidney (Lillian C) in US Army r 916 Belmont av
—Thelma clk 25 Sumner av r rear 25 do
—William J (Josephine A) mach opr AmBCorp r 30 Lester
—see Schneider
Snyder's Express 214 Birnie av
—Market (Morris Snyder) meat 25 Sumner av
Soares Abel M (Anna T) bus opr StRy h 64 Castle
Soati John O (Adrienne) (B & S Wayside Furniture Shop) 1300 Boston rd h 82 Hampshire 10
—Robert E in US Army r 81 Hampshire 10
Sobel Edward (Freda) chauf GICCorp r 102 Belle
Sobieski Nellie Mrs insp USA r (3) 11 Marble
—Stephen E (Stella M) mach VNCo h (6) 24 Wilcox
—William (Nellie) in US Army h (3) 11 Marble
Sobieskiego Jana 3d Club 308-312 Chestnut
Sobin David (Esther) mach Chicopee h 635 Chestnut
Sobolewski Adam E in US Army r 61 Cass
—Joseph (Mary A) roofer emp 41 Colton h 61 Cass
—Joseph Jr in US Army r 61 Cass
Socco Frank (Louise) mach opr VNCo h 716 Union
Socha Anna H r 489 Main 10
—Anna M Mrs grocer and meat 130 Main 10 82 Worcester 10
—Frank J (Anna M) tavern 133 Main 10 h 82 Worcester 10
—John S (Sophie S) emp CVMfgCo h 216 Parker 10
—Mitchell S in US Coast Guard r 82 Worcester 10
—Stanley F (Molly A) clk 130 Main 10 r 82 Worcester 10
—Stephanie A clk 130 Main 10 r 82 Worcester 10
—Walter smoker H L Handy Co r 150 Parker 10
Sochurek Genevieve C wid Thomas A h 39 Kenyon
Social Service Exchange (707) 145 State
Societa Unione Fratellanza Italiana 35 Wilcox
Societies—See Associations Clubs and Societies—Classified Directory
Society for the Propagation of Faith 73 Chestnut
—of San Ciro 274 Main

SOCONY-VACUUM OIL CO INC
Harry Stanford dist mgr 142 Albany—see also Gasoline and Oil Service Stations—Classified Directory

Sodak Stanley F (Anna S) h 59 Genesee
Soden Frederick E (Mary T) rem to Florida
Soderholm Hulda G emp 121 Dartmouth ter r do
Soderlund Arthur G (Esther B) supv Boston h 145 Sumner av
Soderman Arnold in US Navy r 3510 Main
—Harold in US Army r 3510 Main
—Joel (Emma) painter h 3510 Main
Soderstrom Anne M Mrs clk ASCo r 145 Euclid av
—Karl C E (Margaret) maintenance man SGLCo h 34 Applewood pl
—Elsie L emp AmBCorp r 34 Applewood pl
—Joseph H (Olivia J) h 56 Middlesex
—Kenneth J (Anne M) prod asst USA h 145 Euclid av
—Sigfred L (Martha K) mach VNCo h (3) 909½ State
Sosmichsen Jay F (Margaret A) in US Army h (2B) 77 Manor rd
Soffan David J (Mildred M) in US Army r 7 Kensington av
—Edward A emp VNCo r 32 Grover
—Frederick H stock boy Westinghouse r (7) 159 Sharon
—Mitchel emp MCCo r 835 Belmont av
—Mohamed H (Myrtle M) emp Westinghouse h (7) 159 Sharon
Sofield Alfred M pres-treas American Electric Service & Maintenance Co Inc 1 Paramount r inq do
—Edith H Mrs h 5 Ruskin
—Harris r 5 Ruskin
Soglia John (Josephine) barber 252 Worthington h at Longmeadow
Sogoloff Hyman G (Jeannette) in US Army r 171 Massasoit
Sohay Henry J (Kathleen F) in US Army h 208 Carew
Soikofsky Benjamin P (Josephine H) h 33 Salem
Soja Edward J (Helen N) tool grinder USA h 236 Parker 10
—Edward T emp MCCo r 233 Centre 10
—Frank in US Navy r 323 Main 10
—Helen clk CVMfgCo r 39 Acton 10
—John spinner LM&SCo r 323 Main 10
—John A (Anna K) polisher MCCo h 233 Centre 10
—Joseph (Loretta) rem to Chicopee
—Jozef K (Zofia K) mach GBCo h 39 Acton 10
—Michael foreman H L Handy Co Plainfield h at Chicopee
—Natalie H clk CVMfgCo r 39 Acton 10
—Nellie wid Albert h 323 Main 10
—Stanley J in US Army r 233 Centre 10
—Stephen S (Jean P) lwyr (4-5) 529 Main 10 h 34 Kazbeck 10
—Theodore J (Pauline M) foundrywkr CVMfgCo h 337 Main 10
—Viola M bkkpr 360 Worthington r 233 Centre 10
—Walter J (Hazel M) asst 730 State h 25 Carlisle
—Zofia K Mrs mach opr LM&SCo r 39 Acton 10
Sojka Jan (Ludwika A) h 13 Lawe 10
—Jan (Zofia) mach CVMfgCo h 73 Ludlow av 10
—John J loom fixer LM&SCo r 13 Lawe 10
—Joseph J (Isabelle) foreman LM&SCo h 5 Rogers 10
—Walter J in US Army r 13 Lawe 10
Sojkowski Rosaline wid Alexander V h 127 Greenwood
—Walter in US Army r 127 Greenwood
Sokol Frank W (Elsie L) mach opr Westinghouse h 34 Clantoy
Sokolek Alex h 52 Howard
—Elizabeth A clk USA r 52 Howard
Sokolowski Joseph r 5 Birnie av
—Michael in US Army r 5 Birnie av
—Michael (Anna) emp B&A h 116 Franklin
—Myron in US Army r 116 Franklin
—Stanley (Mary) mach 369 Plainfield h 5 Birnie av
Soland Emil H r 412 Boston rd
—Leon W (Marion G) mach IMCo h 412 Boston rd
—& Johnson (Andrew A Johnson) plumbers 477 Union
Solarcy Teresa kitchen helper 266 Bridge h at Agawam
Solari Peter emp city h 321½ Taylor
—Silvio C platform man RyEx h 321½ Taylor
Solenski Chester P in US Army r 100 Greenwood
—Steven P (Theresa A) in US Navy r 103 Bristol
Soley David L shipping clk 101 Taylor r 122 Chestnut
Solin Bonnie M (Edith M) jeweler Chicopee h 33 Olmsted dr

The Union Central Life Insurance Co. 293 BRIDGE ST.
CHARLES S. MERRIAM, Manager
Telephone 4-3166

RALPH D. JONES, INC. CHRYSLER — PLYMOUTH
721 WORTHINGTON ST. TOWING SERVICE TEL. 6-6301 • Sales Distributors Service - Parts Wholesale Retail

SOLIN
—Jay Z (Frieda E) (Glenwood Food Center) 8 Rimmon av h 40 Colfax
—Michael (May W) grocer Chicopee h 101 Caseland
—Milton L (Adele) cigars 2018 Main h 81 Melha av
—Nathan H (Evelyn E) slsman Boston h 248 Locust
—Robert S in US Marines r 49 Melha av
—William (Lillian B) grocer Chicopee h 49 Melha av
Sollace George E (Catherine E) insp Westinghouse h 64 John
Solo Esther L wid David r 110 Washington rd
—Harold H (Ruth E) (D-S Trading Center) 847 Dwight r 110 Washington rd
Solomon Bennett (Madelin R) in US Army h 72 Wayne
—Edward K (Laura F) customers broker (404) 1387 Main h 133 Rochelle
—Esther J wid David h 9 Elwood dr
—Harry (Evelyn R) poultry E Longmeadow h 294 Fountain
—Henry K (Ann M) buyer ASCo h 101 Woodlawn
—Howard mach r 54 Orleans
—Isadore W (Lena) h (5) 170 Orange
—John rem to Hartford Conn
—Joseph F (Anna) (Victoria Tire Co) 70 Dwight h 54 Texel dr
—Larry in US Army r 28 Sumner av
—Madelin Mrs clk 145 State r 72 Wayne
—Raymond R (Sophie) business rep h 28 Sumner av
—Rose M Mrs h 54 Orleans
—Sadie M wid Nasif emp Union News Co h 309 Chestnut
—Sam (Esther E) cattle 65 Prospect h do
—Sidney S (Esa) slsman N Wilbraham h 102 Belle
—Simon (Annie) meat 394 Dickinson h 64 Euclid av
—Sydney potato chipmkr Wilbraham r 46 Bradford
—Zelma emp 1200 Main r 64 Euclid av
Solon Louis G (Sophia) slsman Boston h 193 Middlesex
Solonski Adam rem to Philadelphia Pa
—Chester in US Army r 96 Sharon
—Stanley (Anna) h 96 Sharon
—Stephen in US Navy r 96 Sharon
Soloway Clara social wkr (602) 145 State r 9 Federal ct
Solowitz Samuel S (Annie) emp USA h 41 Osgood
Solt A P Co (Helen W Chapin Philip F and Henry Vogel) auto reprs 79 Sorrento
—Arthur P slsman h 107 Albemarle
—Edythe A tchr 75 Carew r 107 Albemarle
—Ella D wid Robert W r 107 Albemarle
—Marjorie clk 365 State r 107 Albemarle
Soltak Julia M rem to S Hadley Falls
Somers Alice M wid William housewkr 66 Dimmick
—Ernest J in US Army r 285 Central
—Frank (Lillian C) sta eng 370 State h (2) 744 do
—Harold E (Dorothy J) in US Army h 32 Burghardt
—John B chauf 83 Birnie av r 1871 Main
—John F (Ann E) in US Army h 1739 Wilbraham rd
—Margaret O wid John nurse US Army r 285 Central
—Sara wid Frank h 285 Central
—see Summers
Somerville Arthur G (Grace) mach adjuster USA h 70 Rifle
—Blanche L wid William assembler Westinghouse h 2541 Main
—Earl D teller (137) 36 Court h 54 Forest
—Earl F (Marie G) mach WSpfd h 548 Union
—Elizabeth emp Westinghouse r 2541 Main
—Elouise wid Fuller H r (7) 75 Orleans
—Eugene D (Mildred) emp USA h 143 Wilbraham av
—Eugene W (Carol M) mach WECo h 550 Union
—Mabel J wid William J cashier 1444 Main r 54 Forest
—Otis in US Army r 143 Wilbraham av
—Ruth V priv sec 2d fl 124 State r (7) 75 Orleans
Sommarco Thomas tailor emp 267 Dwight and (DeLuxe Ladies and Gents Tailoring) 328 Worthington r 1036 Main
Sommer John chef r 833 Main
—Louis F (Josephine T) foreman 132 Birnie av h 1341 Bay
—Max (Alice M) pres Sommer's Motor Lines Inc (314) 1653 Main h 45 Knollwood
Sommer's Motor Lines Inc Max Sommer pres Leon St Jean v pres Mrs Edna M St Jean sec-treas (314) 1653 Main
Sommers Alice Mrs r 45 Knollwood
—Leonard S student r 135 Greenwood
—Nathan (Jennie) grocer 758 Dwight h 135 Greenwood
Somersett Marsden V (Hazel M) emp USA r 162A Walnut
Sommerville Ruth V Mrs insp USA h (7) 75 Orleans
Somppi O Walter ins adjuster (703) 1387 Main h at WSpfd
Sondrini Renzo (Lucy S) filer G&BMfgCo h 48 Morris
Songeni Fredrick (Fannie T) cook 170 Worthington h (3) 10 Rutledge av
Songird Edythe M in WAC r 81 Hayden av
—Joseph R (Winifred M) foreman Westinghouse h 81 Hayden av

Sonder Alfred J in US Navy r 145 Bowles
—Alfred P (Helen F) elev repr 382 Dwight h 145 Bowles
—Ida M clk Westinghouse r 145 Bowles
Sonoski Frank (Ruby I) mgr 342 Walnut h at CFalls
Sonotone of Springfield Philip G Murken mgr hearing aids (314-315) 145 State
Sons of Italy Lega Protettiva Lodge No 379 Agostino DiSanti sec 136 William
Soper Erwin (Mary) in US Army h (276) 2132 Main
Sophie's Beauty Salon (Mrs Sophie Bernstein) 476 Chestnut
Sophily The apts 2450 Main
Sophinos Anthony (Jenn) chef 1795 Main r 234 Worthington
—Louis (Bessie) mach VNCo h 35 Algonquin
—Nicholas in US Navy r 35 Algonquin
Sopstyle Jean B Mrs checker 472 Union r 11 Tavistock
—Walter J (Jean B) in US Army r 11 Tavistock
Sora Ermelindo (Assunta) foundrywkr MDFCo h 26 Norman
—Eugenio r 11 York av
—Rose clk USA r 26 Norman
Sorel George F bus opr 144 Bridge r 20 Summit
—Marion r 46 Bancroft
—Peter J (Laura M) bus opr StRy h 20 Summit
—Peter R in US Army r 20 Summit
—Theresa bkkpr WSpfd r 20 Summit
Sorell Louis B in US Army r 162A Walnut
—Raymond L h 103 Greenwood
Sorenson Christopher Jr (Shirley C) in US Army h 135 Spring
—Cora insp CFalls r 27 Sargeant
—Louis N (Gertrude A) chauf 28 Columbia ter h 117 Dawes
Sornborger Burton T (Mary C) supt bdgs MMLInsCo h 21 Clarendon
—Horace B (Agnes J) supt of public buildings (13) 36 Court h 318 Wilbraham rd
—Lester M (Florence S) acct emp (600) 293 Bridge h at Longmeadow
Sorocco Joseph r 1987 Main
Sorock Belle R Mrs priv sec (202) 292 Worthington r inq do
—Irving (Belle R) asst mgr (301) 145 State r inq do
Soroka Paul emp USA r 171 Chestnut
Sorrel Phyllis mach USA r 28 Arch
Sorrell Albert (Vita) insp Westinghouse r 33 Brigham
—Anna J Mrs clk 95 State r 233 Forest Park av
—Barry A (Anna J) in US Army r 233 Forest Park av
—Doris M married Henry E Warren
—Edmund F in US Army r 173 Hampshire 10
—Fred (Marie R) mach opr Ludlow h 54 Acorn
—Garrison h (23) 1123 Main
—Morgan F (Merell) in US Army r 41 Charter av
—William G (Hannah J) mach CVMfgCo h 173 Hampshire 10
Sorrenbo James in US Navy r 36 Medford
Sorrento's Restaurant (Bernard Trusky) 107 Chestnut
Sortergraf Company Frank W Knox dist mgr sorting equipment 162 Chestnut
Sosin Alice M bkkpr 12 Emery r 542 Chestnut
—Florence clk 67 Boylston r 542 Chestnut
—George in US Army r 542 Chestnut
—Mildred bkkpr 12 Emery r 542 Chestnut
—Ruth clk 1439 Main r 542 Chestnut
—Samuel (Bessie) handy man 42 Emery h 542 Chestnut
Sosnoff Jeannette S clk 1342 Main h 183 Woodside ter
—Rueben (Jeannette S) emp Westinghouse h 183 Woodside ter
Sosnofsky Beulah rem to NY
—Joseph M (Ida) trucking 43 Jefferson av h do
—Julius M in US Army r 43 Jefferson av
—Sarah R emp 95 State r 43 Jefferson av
Sosnowich Alexander mach opr 43 Warwick 120 Massasoit
—Helen mach opr USKnvCo r 120 Massasoit
—John (Alice) rem to WSpfd
—Peter (Pauline) boiler helper B&A h 129 Massasoit
Sosville Edward L (Mary A) printer DMCo h 36 Garland ter
—Francis S in US Army r 51 Adams
—Jennie wid Fred r 120 Melden
—John E (Edith) mach opr AmBCorp h 51 Adams
—Mary L laboratory asst AmBCorp r 36 Garland ter
—Robert in US Army r 51 Adams
Sotekopolos Celia wid Peter h 11 Medford
Sotiropoulos Charles (Katherine) emp USA h 825 Dwight
—Helen T Mrs pres Federal Cafe Inc 181½ Chestnut r 71 Penacook
—John C (Helen T) (The Wonderbar Coffee Shop) 17 Lyman and treas Federal Cafe 181½ Chestnut h 71 Penacook
—Leo C in US Army r 825 Dwight
—Nickolas C r 825 Dwight
—Samuel in US Army r 825 Dwight
—Samuel C (Lena) in US Army h 401 Worthington

Sotolotto Antonio (Pauline) emp City h 21 Marble
—Carmine C in US Navy r 21 Marble
—Joseph in US Army r 21 Marble
—Mario emp 1808 Columbus av r 21 Marble
—Mary T packer 1808 Columbus av r 21 Marble
—Santa M wid John benchwkr USA h 9 York
Soucie Catherine wid Henry h 12 10th
—Clarence in US Army r 12 10th
—Earl in US Army r 12 10th
—Mary C Mrs benchwkr PM&GCo r 39 Greenwood
—Raymond A (Mary C) in US Army h 39 Greenwood
—Theodore (June E) chauf 245 Chestnut h 70 Norwood
Soucy Anna M wid Adolph M furn rms 30 Mattoon h do
—Elaine N mach opr USA r 35 Chester
—Emma B wid Joseph T h 17 Howard pl
—Ferdinand F (Bella A) welder USA h 35 Chester
—Joseph emp MBCo r 36 Willow
—Louise C wid Dennis h 211 Birnie av
—Margaret A wid Frank D h 40 Bancroft
—Roger P in US Navy r 35 Chester
—Ruth D clk USA Federal h at Easthampton
Soukiasian Harry O in US Army r 60 Norfolk
—Kohar Mrs clk 106 Kensington av r 60 Norfolk
—Onneg (Kohar) barber 1387 Main h 60 Norfolk
Soule Anne L Mrs aircraft mech Westover Field h 32 Ashmont
—Charles E (Mabel F) mach opr 4 Birnie av h at W Spfd
—Clarence E (Betty C) eng B&M h 95 Margerie
—Elizabeth B Mrs cost clk MDFCo r 138 Washington
—Fred W (Elizabeth B) in US Army r 138 Washington
—George H (Jean M) in US Army r 32 Ashmont
—Gladys M sheet metalwkr emp 89 Logan h at Wilbraham
—Harold W opr B&A r 95 Margerie
—Marilyn W Mrs in WAVES r 32 Ashmont
—Rubin C (Marilyn W) in US Army r 32 Ashmont
Souler Charles A garmentwkr Chicopee h (3) 527 Main
Souliere B Rose wid Alphonse r 30 Malden
—Charles E (Loretta R) letter carrier h 30 Malden
—Sebastian (Mary) carp h 24 Central
—Wesley J in US Army r 24 Central
Soultaire William F (Eva F) clk 112 Broadway h 27 Rose pl
Soupart Julia wid Armand r 75 Montrose
Sousa A Edward (Doris M) slsman r 225 Dorset
—Dollie emp AmBCorp r 501 Worthington
—Doris M Mrs (Doris M Reid) 497 Sumner av r 225 Dorset
—Dorothy cashier (304) 1387 Main r 501 Worthington
—Henry J A (Eunice C) rem to Lowell
—Joseph F (Casimere S) in US Army r 391 Parker
—Margaret A wid John r (1B) 62 Manor rd
South Branch Park off 973 Plumtree rd
—Congregational Church 45 Maple
—End Battery Mfg Co (Arthur A Lamothe) 351 Columbus av
—End Community Center Rocco T Dattola director 75 William
—End Flower and Gift Shop (Mrs Rose E Tazzini) 1070 Main
Southgate Charles (Annah M) h 3 Rosemont
Southmayd George W (Doris H) mach AmBCorp h 54 Lincoln
—Pearl A tchr 340 Sumner av h (4) 15 Armory
Southwestern Carloading Co Acme Fast Freight Inc local agts 2170 Columbus av
Southwick Althine D steno AmBCorp r 66 Marsden
—Cora wid Fred r 34 Bristol
—Farnum D carp 66 Marsden r do
—Myron E (Bertha R) h 66 Marsden
—Philip M (Margaret) dept mgr 26 Willow h at E Longmeadow
—Roger W (Bertha M) mgr A&PCo h 38 Inglewood av
—Royal K (Mildred E) office mgr 206 Main r inq do
Southworth Caroline B r 309 Long Hill
—Constant (Harriet M) paper mfr SHadFalls h 309 Long Hill
—Edward Jr in US Navy r 42 Magnolia ter
—Haven E (Catherine B) in US Army h 88 Leyfred ter
—Helen S clk 1365 Main r 42 Magnolia ter
—James G (Margaret I) in US Army r 9 Rockland
—Margaret I emp PPCo r 9 Rockland
—Melvin D (Mayotta D) pres WSpfd h 6 Crescent Hill
—Virginia S chemist MCCo r 42 Magnolia ter
—Virginia S wid Edward buyer 1379 Main h 42 Magnolia ter
Soutra Arthur E (Winifred N) asst actuary MMLIns Co h 37 Wellington
—Marcus S (Lee B) optometrist and optician 814 State and in US Army h 34 Albemarle
Soutter Arthur W (Catherine T) mech eng h 1215 Bay
Souvigney Cornelius F in US Navy r 19 Wilton
—Eldredge A (Mary J) h 19 Wilton
—Frederick J in US Navy r 19 Wilton

CLEANING PRESSING REPAIRING FRANKLIN CLEANERS & DYERS 281 MILL STREET TELEPHONE 6-5449 Fur Storage

HAMPDEN SAVINGS BANK
Incorporated 1852
1665 Main Street
MORTGAGE LOANS
— FHA and Other Monthly Payment Plans —
See Us First
Savings Bank Mortgages are the Best

—Joseph E (Elsie M) in US Navy r 19 Wilton
—Louis J in US Army r 36 Bancroft
—Mary J Mrs tape mfr rear 19 Wilton r do
Sovak Leopold in US Army r 61 Genesee
Soverow Adolph (Edna M) in US Army r 88 Cunningham
—Edna M Mrs clk 365 State r 88 Cunningham
—Edward F (Evelyn S) foreman VNCo h 17 Vail
—Frank (Arna) grinder VNCo h 202 College
—Longin in US Army r 202 College
—Walter in US Army r 202 College
Sowa Walter P (Julia V) (Walter's Spa) 372 Belmont av h 370 do
Sowden Paul K (Lois B) painter emp 7 Market h (1) 68 Federal
—Vada Mrs insp Holyoke r 130 Westminster
Sowter Royal (Mary E) grinder AmBCorp h 47 Midway 10
Sowulewski Albina T bkkpr 99 State r 216 White
—George L (Emily L) emp USA h 216 White
—Helen r 216 White
—Laura L nurse Providence R I r 216 White
—Sophie R mach opr PM&GCo r 216 White
—Walter V in US Army r 216 White
Soyka Anthony (Mary) mach VNCo h 56 Orchard
—Peter in US Navy r 56 Orchard
—Wasyl (Springfield Wash Tray Works) 20 Fisk av h 83 Talcott
Sozzi Abdon (Adelcisa) mach VNCo h 41 Governor
—Alice A clk USA r 41 Governor
—Rose E steno Westinghouse r 41 Governor
Spack Anton h rear 119 Edgemere rd
Spada Andrew F in US Army r 26 Palmer av
—Anna F receiving clk 402 Main r 26 Palmer av
—Florence F r 26 Palmer av
—Frank (Lucy) heat treater USA h 102 Acushnet av
—James F (Rose M) emp AmBCorp h 25 Palmer av
—Lucy A clk 1237 Main r 26 Palmer av
—Marco emp City h 26 Palmer av
—Mary E married Hart Belle Isle rem to Chicopee
Spadoni Ferdirando (Dina) masons helper h 17 Beech
—Jennie M marker 106 Kensington av r 17 Beech
—Nazzareno (Flora) mach oiler PM&GCo r 272 Wilbraham rd
Spady Laura r 83½ 10th
Spaeth Alexander (Dorothy L) lithographer emp 78 Hillman h at WSpfd
Spafford Francis W (Irene L) clk Westinghouse h 22 Dalton pl
—Russell (Ruth) in US Navy r 1048 St James av
—Ruth Mrs insp Reynolds Metals Co r 1048 St James av
Spagna Amelia wid Francesco h 50 Margaret
—Ciro (Filomena) (Joe's Log Cabin) 2861 Main h 112 Noel
—Ciro (Rita C) in US Navy r 52 Shawmut
—E Thomas surface grinder (412) 1490 Main r 50 Margaret
—Enrico T (Mary) foreman SGLCo h 145 Commonwealth av
—Filomena R emp 93 Orleans r 145 Commonwealth av
—Florence M clk 235 Chestnut r 50 Margaret
—Frank M (Antoinette M) surface grinder 1301 Main h (6) 76 Oswego
—Joseph E in US Army r 145 Commonwealth av
—Mattio J (Assunda C) in US Army r 22 Fremont
—Rita C Mrs cashier 1414 Main r 52 Shawmut
—Rose M dental asst (503) 1537 Main r 50 Margaret
Spagnola Viola r (5) 250 Liberty
Spagnoli Albert (Florence) shipper 145 Chestnut h 2574 Main
—Carmine P (Mary R) slsman 45 Pomona h 59 Wilcox
—Joseph M emp City Tire Co r 105 Willow
—Samuel J in US Army r 105 Willow
—Theresa wid Anthony h 105 Willow
—Vincent P (Loretta E) metalwkr 22 Worthington h (3) 53 Wilcox
Spagnolo Ann M mach opr USEnvCo r 62 Fremont
—Frances mach opr 1897 Columbus av r 62 Fremont
—Joseph r 304 Bridge
—Peter (Carmela) h 62 Fremont
—Salvatore F radio opr Chicopee r 63 Fremont
—Sophie H Mrs h 12 Grace
—Vincent F (Anna M) barber 401 Dickinson h 133 Commonwealth av
Spagnuolo Gennaro F (Susy) sheet metalwkr USA h 37 Clantoy
—Luigi F barber 737 Liberty r inq do
Spaid Charles J (Mabel E) physician 8 Bellevue av h do
Spaight Harry A (Rose A) h 74 Forest Park av
—see Speight
Spakanick Joseph (Edna) mach opr Westinghouse r 11 School

SPALDING A G & BROS INC
mfrs of athletic and sporting goods Spfd at Davitt Memorial Bridge Chicopee and Meadow Will —See p 142
—Alma E asst cashier (713) 1387 Main r 56 Dunmoreland

—George B clk (713) 1387 Main r (8) 170 Orange
—Hartley A (Florence P) receiving clk WSpfd h (8) 170 Orange
—Marvin A in US Army r (8) 170 Orange
—Thomas L rem to Minneapolis Minn
—see Spaulding
Spaner Mae J gage checker USA r 546 Dickinson
—Pauline R bkkpr 130 Maple r 546 Dickinson
—Sidney (Ruth) in US Navy r 546 Dickinson
—William J (Lillian F) h 546 Dickinson
Spangler Chester M (Laura N) clk AmBCorp h 151 Pineywoods av
—Martha M wid Zwingle B r 133 Florida
Spanish Villa Restaurant (Gertrude Dorsey) 1856 Main
Spano Anthony J (Doris O) (Villa Nova Restaurant) 188 Chestnut h at Chicopee
—Evelyn A mech Chicopee r 187 William
—Sarah wid Joseph S h 187 William
Spanos James (Androniki) baker emp 48 Ferry h 73 Linden
Sparaco Charles W (Elizabeth F) in US Navy h 48 Cameron
Sparks Alan asst v pres Reynolds Metals Co Hendee Inq do
—Alfred F (Mabel G) asbestoswkr USA h 77 Girard av
—Allen r 70 Chestnut
—Fred L slsman 63 Chestnut r 122 do
—Fredirca H wid Clarence I nurse 153 Belvidere r do
—William O (Ruth U) mech 780 Worthington h 74 Mansfield
—William W in US Marines r 74 Mansfield
Sparrow Charles A (Clara B) janitor 37 White h (1) do
—Clara B Mrs slswoman 1216 Main r (1) 37 White
—Earl M (Marguerite B) aircraftwkr h (6) 224 Pearl
—Raymond W photographer emp (504) 33 Lyman h at WSpfd

SPARTAN SAW WORKS INC
Donald S McQuillan pres-asst treas Mrs Marion L Strout v pres-treas Mrs Lilla E McQuillan clk mfrs of hack and band saws 152 Fisk av—See p 167

Spathelf Frederick W (Mary E) clk 132 Birnie av h 39 Marlborough
—Grace clk SGLCo r 39 Marlborough
Spatz Harry W (Evelyn N) mgr 2575 Main h 77 Balfour dr
Spaulding A Ward pres William Schlatter & Son Inc 12 Pynchon h at Suffield Conn
—Alma E asst cashier (713) 1387 Main 51 Dunmoreland
—Arlington T (Faith W) in US Army r 1448 State
—Charles B (Marjorie H) toolmkr AmBCorp h 28 Canterbury rd
—Charles B Jr in US Navy r 28 Canterbury rd
—Donald W in US Navy r 49 Duryea
—Earl treas Tierney Carter Inc 288 Bridge and treas William Schlatter & Son Inc 12 Pynchon h at Suffield Conn
—Edgar M (Mabel E) diemkr Westinghouse h 1614 Carew
—Emily E Mrs slswoman 1414 Main and furn rms 426 Worthington h do
—George B died June 29 1944 age 81
—Harold E (Beatrice A) mach opr USA h 270 Pearl
—Hazel A Mrs h 3303 Main
—Irvie E (Evelyn C) set-up man Hartford Conn h 156 Central
—Johanne D slswoman ASCo r 53 Orland
—Julia A wid Prentiss P r 170 Savoy av
—Kenneth (Ada) agt (624) 293 Bridge h at WSpfd
—Kenneth R (Georgeina R) clk SF&MInsCo h 30 Leete
—Lawrence O (Marjorie C) associate eng USA Federal h at Longmeadow
—Lovell S (Mary K) emp 115 Dwight h 1448 State
—Lovell S Jr in US Army r 1448 State
—Mable A Mrs assembler 4 Birnie av r 62 Bancroft
—Madeline B rem to Vermont
—Margaret emp S Hospital r do
—Marie office sec R&A r 28 Edwards
—Mary D wid Edwin R died April 21 1945 age 76
—Mary M Mrs waitress 286 Bridge r (6) 47 School
—Ralph G (Louise J) rem to Vermont
—Raymond C (Beulah H) signal helper 57 Liberty h at Palmer
—Richard G rem to Vermont
—Robert F (Dorothy J) mach AmBCorp h 57 Sycamore
—Russell J in US Army r 49 Duryea
—Ruth B wid Charles h (2) 62 Pearl
—Walter L (Wilhelmina D) pres Highland Co-operative Bank 834 State h 180 Myrtle 10
—Walter R (Margaret K) elec USEnvCo h 49 Duryea
—see Spalding
Spear Alfred L in US Army r 138 Pendleton av
—Alta W clk USA r 48 Middlesex
—Charles H (Ruby M) insp USA h 27 Longfellow ter
—Clayton S (Helen F) lwyr (206-207) 142 State h (26) 40 High

—Clifford E (Maude B) mach opr PM&GCo h 50 Kensington av
—Clyde W (Beatrice E) shipping clk ASCo h 148 Euclid av
—Dorothy L rem to E Longmeadow
—Edward F emp Westinghouse h 419 Page blvd Page blvd
—Ernest I (Mary M) h 1149 Allen
—Fannie J wid H Edward h 166 W Alvord
—George E (Mildred R) caretaker Longmeadow h 138 Pendleton av
—Gerald E in US Navy r 35 Cambridge
—Grace F Mrs clk (412) 1490 Main h at W Suffield Conn
—Ina G Mrs nurse 35 Cambridge h do
—Josephine A wid Franklin M h 82 Westford av
—Louise L wid Silas W h 48 Middlesex
—Merrill H (Emily E) mgr 486 Bridge h 194 Roosevelt av
—Omar (Annie G) h 666 Dwight
—Virginia M steno (600) 293 Bridge h at Feeding Hills
—Warren (Rita) in US Army r 31 Melbourne
—William B (Cora R) h 25 Whittier
Specht A John ins 5th fl 44 Vernon h at WSpfd
—Charles A linotype opr S Union 16 Fort h at WSpfd
Specialty Dress Shop (Mrs Geraldine D Smith) women's clothing 352 Bridge
Spector Herman insp USA r 311 State
Spedding Thomas F (Caroline C) h 284 Franklin
Spedero Ernest P (Mary A) mach opr 430 St James av h 44 Dale
—Frank W (Alice P) mgr 2755 Main h 104 Marble
—Samuel (Concetta A) emp city h 68 William
Speece William H (Lydia L) brakeman NYNH&H h 44 Revere
Speer Charles A (Ruby B) rem to Hamden
—Halbert F (Constance) rem to Hamden
—Wilburn A (Alice M) optician Washington DC h 254 Pearl
—Wilburn A Jr in US Navy r 254 Pearl
Speigel Jack (Madelyn) slsman 31 Park r 46 Forest Park av
Speicht Christella K Mrs clk SF&MInsCo r 98 Clifton av
—Edward H real est 30 Church h do
—Elizabeth A student r 35 Trillium
—Emily M emp AmBCorp h 38 Brookline av
—John F (Ella E) slsman GICCorp h 35 Trillium
—John H in US Army r 10 Andrew
—May S wid Henry J h 10 Andrew
—Robert D (Emily M) letter carrier 436 Dwight h at E Longmeadow
—Stephen L (Florence) dentist (206-208) 293 Bridge h at E Longmeadow
—Verna M Mrs rem to Philadelphia Pa
Speiser Herman in US Navy r 284 Oakland
—Jerome in US Army r 284 Oakland
—Max (Sarah) slsman 185B Chestnut h 284 Oakland
Speizale Victor r 44 Brandon av
Speleopoulos Annastasia clk 95 State r 279 Nottingham
—George P in US Army r 279 Nottingham
—Louise clk 95 State r 279 Nottingham
—Peter G (Toula) h 279 Nottingham
Spellos Louis G (Viola L) physician (29) 1214 Main h 69 Roy
Spell Syfko (Margaret E) emp MCCo h 965 Berkshire av 10
Spellacci Ernest (Theresa) rule man WSpfd h 32 Denton cir
Spellacy Agnes B wid Patrick h 96 Rowland
—Helen L wid Daniel W h 57 Langdon
—Joseph P (Norma T) bus opr StRy h 50 Ardmore
Spellman Annie J wid Thomas F h 107 Kimberly av
—Francis T in US Army r 107 Kimberly av
—Gertrude C r 155 High
—Gertrude M wid Joseph H h 155 High
—Howard A slsman (206) 1387 Main r 159 St James av
—Isabel O emp USA r 179 Dunmoreland
—Joseph D (M Beverly) mach opr Westinghouse h 44 Myrtle
—Marcella N field director American Red Cross r 234 Pearl
—Robert J in US Army r 107 Kimberly av
—Samuel died May 2 1945 age 68
—William H r 71 Walnut
Sperard Emily Mrs h 144 Essex
—Gaston A mach opr h 144 Essex
Spence David R tchr 1300 State h at CFalls
—Gordon D (Charlotte A) tester Westinghouse h 111 Clifton av
—Henry F platform man WSpfd h 9 Nelson av
—Henry F Mrs (Rachel) died Apr 8 1945 age 48
—Holman H (Bertha A) mech eng CFalls h 240 Locust
—Robert J (Vera A) tchr 53 Elliot h 69 Foster
—William J Jr (Elizabeth A) prod specialist NY h 26 Westford av
Spencer Alice M wid George F h 48 Lester
—Arlan M (Florence C) slsman h 184 Bowdoin
—Arthur G (Bertha L) millwkr 102 Albany h 32 Whiting

CITY COAL CO. *Coal - Fuel Oils - Koppers Coke*
145 ARMORY STREET - Tel. 4-7396

FIELD, EDDY & BULKLEY INSURANCE
1200 MAIN STREET PHONE 4-1112
Policies of Every Kind in All the Best Companies

SPENCER
—B Halsey (Valida B) executive sec Building Trades Employers' Assn Inc (201) 220 Dwight h at Longmeadow
—Beatrice H r 723 Union
—Byron H (Elaine M) emp Westinghouse h 32 Surrey rd
—Charles E (Edie) mach opr USA h (18) 364 Belmont av
—Charles H clk 195 State h at E Longmeadow
—Charles H (Emily M) (Spencer Stamp Co) (502) 29 Worthington h 115 Forest Park av
—Charles H Jr (Edith L) mgr real est records and accts dept MMLInsCo r 115 Forest Park av
—Charles L (Pauline J) stock clk 26 Willow h 7 Spruce
—Colin E (Myrtle D) garage atdt 40 Liberty h 290 Franklin
—Dolores K r 37 Stebbins
—Donald G in US Navy r 30 Wellington
—Douglas C mach opr IMCo h (90) 736 State
—Drusilla M steno MMLInsCo r 48 Lester
—Earle M (Mildred J) fireman SFD h 24 Denver
—Eli N (Jessie E) mach WSpfd h 24 Webber
—Emmett J (Estella M) emp CVMfgCo h 171½ Hancock
—Ethel F emp USRCo r 723 Union
—Etola F wid Herbert F slswoman 1378 Main h 30 Wellington
—Everett R (Ruth M) rem to Washington DC
—Florence C wid William L h 723 Union
—Florence M Mrs emp Westinghouse r 53 Balis
—Frank r 79 Sargeant
—Franklin S shipping clk 42 Waltham av r 21 Westford cir
—H Frank W (Ellen E) clk TelCo h 245 Allen
—H Raymond (Helen A) pharmacist 18 Maple h 93 Park
—Harriett L wid William h 15 Orleans
—Herbert F Jr in US Army r 30 Wellington
—Herbert S (Mina K) rem to Tarrytown NY
—J Alton office mgr 26 Cass r 60 Hobson
—Jesse (Marie N) in US Army r 101 Greenwood
—Laura E Mrs furn rms 334 St James av h do
—Lyman R emp 95 State h 574 Main
—Margaret wid Charles C h (6) 73 School
—Nancy A student r 52 Spruce
—Nellie G Mrs h 33 High
—Ralph W (Florence M) emp 228 Dwight h 53 Balis
—Reginald W (Doris S) in US Army h 244 Locust
—Richard T in US Army r 53 Balis
—Rosemary Hunt Mrs priv sec (503) 1200 Main (8) 118 Long Hill
—Shoe Store Paul Connelly mgr 167½-169 Worthington and 1571 Main
—Stamp Co (Charles H Spencer) (502) 29 Worthington
—T Harold (Emily B) insp US Govt and fox 52 Spruce h do
—Valentine S (Josephine D) emp B&A r 290 Franklin
—Vernon W r 723 Union
Spengler Florence M Mrs clk 286 Worthington r 69 Osborne ter
—Paul (Florence M) clk Westinghouse h 69 Osborne ter
Sperling Manuel (Bertha M) purchasing agt 46 Hampden h 153 Woodside ter
—Nathaniel M (Esther L) in US Army r 69 Washington
Spero Angelina clk 165 Ferry r 143 10th
—Thomas grocer 165 Ferry h 143 10th
Sperr Edward (Elizabeth F) guard AmBCorp h 174 Johnson
—Edward G (Frances M) in US Army r 43 Virginia
—Frances M Mrs clk USA r 43 Virginia
Sperry Charles H (Leah) mech h 239 Savoy av
—George W (J S Cosgrove Co) 14 Court House pl h 48 Scott
—& Hutchinson Co Richard J Griffin Jr mgr premium goods 286 Worthington
Spezoski Joseph (Adele D) maintenance man Westinghouse h 16 Putnam cir
—William W (Lillian E) in US Army h (39) 10 Waverly
Spezzeski Blanche wid Peter h 62 Merida
—Raymond B in US Army r 62 Merida
—Stephen (Mary) welder Westinghouse r 62 Merida
Spicer Alexander insp SETCo h 129 Greene
—Lucille H rem to Connecticut
—Luella J wid Glenn E rem to Connecticut
—William H rem to Connecticut
Spickler George E (Edna R) chauf Black & White Cab Co of Spfd Inc h 28 Sumner av
—Mazie M wid Walter insp Westinghouse h 58 Boyer
Spiegel Joseph (Sue R) pres Arrow Elastic Co Inc and (Elastic Braid Co) 48 Hampden h 103 Bronson ter
Spiegles Bernard B (Mary H) foundrywkr CVMfgCo h 233 Wrocester IO
Spier Robert D (H Elizabeth) rep (408) 1387 Main h 156 Maple
Spies Karl R (Frances N) clk USA h 11 Brown
Spiess Roger W (Olga C) in US Army h 104 William
Spillaine Thomas P clk 1620 Main r 304 Bridge
Spillane David r 36 Willow
—John J (M Irene) mere B&A h 30 Sargeant
Spiller Patricia H children's librarian 204 Boston rd r 42 Atwater rd
Spindler Max P (Marie J) mach emp 132 Birnie av h 17 Howard pl
Spinelli Anthony (Irene) in US Army r 23 Grover
—Louise R mach opr USA r 23 Grover
—Mary wid John h 23 Grover
—Michael in US Army r 199 Walnut
—Peter F (Josephine R) assembler WSpfd h (5) 3 Pickett pl
—Salvatore (Antoinette) h 199 Walnut
—Stephen G in US Army r 199 Walnut
Spingler Theodore T (Dorothea A) service mgr (516) 1200 Main h 230 Fort Pleasant av
Spink Sanford C supt Westinghouse h 496 Page blvd
Spinks Charles W (Florence) route slsman 302 Locust h 403 Orange
—Flossie clk ASCo r 113 Hancock
—John H (Flossie) h 113 Hancock
—Mena M wid Ralph A h 33 High
Spinnell Vito R (Mary R) in US Army r 2158 Main
Spinner George died May 21 1944 age 30
Spinney Albert J (Anne M) mach opr USA h 82 Sunapee
—B H Co Byron H Spinney pres-treas O W Jenkins v pres Neilson P Wells clk C B Cole asst treas elec household equipment (wholesale) 62 Hampden
—Byron H pres-treas B H Spinney Co 62 Hampden h at Enfield Conn
Spinoglio Charles J (Enes M) treas Lorraine Spaghetti Palace 1677 Main h 288 Armory
Spires Pennsie mach opr WSpfd h 11 Queen
Spiriti James V (Josephine) emp city h 51 Mansfield
—Joseph (Dorothy I) riller USA h 45 Mansfield
—Mario (Mary E) policeman USA r 17 Crown
Spitaletto Frank J (Pauline) emp MCCo h 48 Superior av IO
Spittal William E wire weaver CBWWks r 51 Merwin
Spitzer Emma Mrs r 127 Wayne
—Evelyn M clk 245 Chestnut r 118 Commonwealth av
—Raymond M (Sydelle L) painter emp 16 Montford h 118 Commonwealth av
Spitzl Alois B (Katherine) repairman 45 Pomona h 81 White
Spitzler Oscar pres Oscar Spitzler Co Inc 1435 Main h at W Hartford Conn
—Oscar Co Inc Oscar Spitzler pres Charles Block treas meat concession 1435 Main
Spivack Theodore D (Frances L) in US Army h (2D) 56 Manor rd
Splain Sylvester C (Dorothy D) in US Marines r 132 Fort Pleasant av
Splaine Anna J Mrs slswoman 1273 Main r 262 Locust
—Delia M wrapper GBCo r (10) 11 Sherrington ct
—F Henry (Anna J) guard CVMfgCo h 262 Locust
—James F molder Spfd Casting Co r 23 Hebron
—Mary F married James E Sweeney
—Maurice J h (10) 11 Sherrington ct
—Thomas clk 1620 Main r (8) 52 Pearl
—Thomas E (Nora J) janitor 80 Court h 23 Hebron
—Thomas J (Kathleen) upholsterer emp 609 Main h 23 Hebron
—see Spillane
Spoerl Howard D (Dorothy T) rem to New Hampshire
Spofford Raymond L (Marie) sander USA h 129 Catharine
—see Spafford
Spolzino John (Lena) r 483 Sumner av
—Ralph J (Ida L) (Modern Home Supply Co) (336) 1694 Main h 68 Ashbrook av
—Vincent r 483 Sumner av
Sponberg Karl G (Beverly A) benchman VNCo r 933 Sumner av
Spongaras John P painter h 137 10th
Spongberg Agnes M r 999 Sumner av
—Anna M wid John A h 999 Sumner av
—Clarence L (Hildred P) barrelwkr USA h 15 Windsor
—Hildred P Mrs mach opr USA r 15 Windsor
—Lillian G tool crib aidt DMCo r 999 Sumner av
—Winfield A (Regina J) switchman TelCo h 18 Alsace
Sporcke Catherine E clk Westinghouse r 97 Thompson
—Grace M clk Westinghouse r 97 Thompson
—Joseph J clk Westinghouse h 97 Thompson
—Joseph J Mrs (Mary G) died May 14 1945 age 51
—Mary E clk TelCo r 97 Thompson
Spooner Arthur L r 105 Marengo pk
—Esther M tabulator IMCo r 123 San Miguel
—George G (Bessie A) acct Holyoke h (13) 40 High
—Harold plumber r 2158 Main
—Major Hall 41 State
—Mary E h 105 Marengo pk
—Mercy B wid George A h 26 Wigwam pl
—Ralph S (Gladys S) lawyer and special justice District Court (434-435) 31 Elm h at Longmeadow
Sporbert Harold K (Dianne D) rem to Agawam
Sporn Herman H (Edith) chief clk B&A and wrapper 335 Chestnut h 135 Fountain
Sportiello Nickolas waiter r 1853 Main

SPORTING GOODS INC
Honore E Savaria pres-treas Frances R Savaria clk mfrs of base balls and soft balls 88 Birnie av—See p 143
Sportmen's Centre (Herbert A Stuart) 518 Main IO
Spotts Raymond M in US Navy r 144 Kimberly av
Sprague Gertrude C wid Charles B h 58 Westford av
—Harry L (Florence A) archt (120) 1370 Main h 53 Florentine Gardens
—Leslie H (Fern W) clk 144 Chestnut h 11 Midway IO
—Milton C r 58 Westford av
—Stanley A (Marion G) tchr 53 Elliot h 59 Alvin
—Stuart A (Annie A) service man 55 Randall pl h 3 Fenwick
—Zelma wid Walter r 1040 Plumtree rd
Sprandel Henry C (Helen H) insp NYNH&H h 57 Gold
—Ida wid Henry cleaner City Hall r 861 Main
Spratt J Gertrude wid George S emp 1414 Main h 191 High
—Ruth M office nurse (222) 292 Worthington r 191 High
Sprayton H Sydney (Gladys M) toolmkr AmBCorp h 22 Hartford ter
Spriesec Constance A wid Paul J rem to California
Spring Henry J (Helen J) tchr Chicopee h 226 Sumner av
—John C (Daisy) chef 400 Bridge h (1) 370 Belmont av
—John J (Josephine A) mason Chicopee h 54 Pasadena
—Joseph roofer r 37 Bradford
—Joseph G (Margaret J) in US Army r 33 Converse
—Margaret J Mrs knitter 33 Morris r 33 Converse
—Meadow Market (Harris L Judelson) grocers 907-909 Sumner av
—Thomas F in US Army r 54 Pasadena
—William A clk B&A h 61 Everett
—see Fontaine Lafontaine and Fountain
Springer Albert E (Elsie S) in US Army h 72 Linden
—Dorothy A wid John F supt TelCo h 71 Noel
—Elsie S Mrs assembler r 72 Linden
—Franklyn D (Sylvia T) in US Army h 58 Roy
—George (Mary J) baker GBCo h 178 Plainfield
—Glory C Mrs steno 1419 Main h at WSpfd
—Ione S wid Horace tchr 235 State r 759 Belmont av
—John r 1974 Main
—Leidy A (Florence E) platformwkr RyEx h 1233 Page blvd
—Mary R steno MMLInsCo r 608 Worthington
—Olivine Mrs bookbinder 7th fl 29 Worthington r 83 Bradford
—Oscar F Jr (Madeline A) mach G&BMfgCo h 26 Haskin
—Sherwood copy reader S Republican h 66 Harrison av
—Sylvia T Mrs engineering aide USA r 58 Roy
—William (Ellen H) h 608 Worthington
Springfield Academy of Medicine The Dr Frederic Hagler pres Dr James Naurison 1st v pres Dr James A Seaman sec Dr Ernest Judd treas (11-12) 20 Maple

SPRINGFIELD ACCEPTANCE CO
(CHESTER W BROWN)
PERSONAL LOANS
AUTOMOBILE LOANS
FURNITURE LOANS
(500) 1490 Main

—Advertising Co Arthur E Beggs pres Mrs Bertha M Seymour v pres Edward J Beggs sec-treas Edward P Cahill asst treas-mgr 84 Broad
—Airport 1212-1356 St James av and 1211 Liberty n city line
—Alexander J (Alice E) compositor PPubCo h 1298 Page blvd
—Apartment Owners Association Inc George W Angers pres Emil J Vlasak Jr executive sec (530) 293 Bridge
—Armory Credit Union James W Prairie treas Armory sq

SPRINGFIELD AUCTION CO
(Louis Lapidus) machinery dealers 769 Dwight and 228 Ferry—See p 156
—Auto Body & Welding Co John Salo pres Lewis H Reed sec-treas 147 Taylor
—Automotive Dealers Assn A R Tulloch sec 5-6 Court House pl
—Bakeries (James R Turner and Simon May) bakers and conf 1423-1427 Main

Springfield Bank for Cooperatives
George W Lamb pres Albert B Loring sec J Roberts Doe treas 310 State—See p 52
—Beef Co Joseph E Triggs pres Edward F Baron clk Peter R Coughter treas 190-192 Chestnut
—Beer & Beverage Co Mrs Bertha E Michelman pres Louis Katz v pres Morris Katz clk Barney N Michelman treas 611 Main
—Belting & Supply Co (John B Vanderzee) 224 Worthington

Diamonds Jewelry M. J. KITTREDGE, Inc. 1354 Main Street Silverware Watches

PRESTON and OLMSTEAD, Inc.
REPRESENTING-THE TRAVELERS
THE WORLD'S LARGEST MULTIPLE-LINE INSURANCE COMPANY

SPRINGFIELD
—Better Business Bureau Inc Albert E Johnson gen mgr (507) 1421 Main
—Black & White Taxi Service Inc William D Macdonald pres Thomas J Collins clk Alfred M Williams treas (101) 55 Liberty
—Boat Club ft Elm
—Boys Club Inc Paul A Samson managing director 260 Chestnut

SPRINGFIELD BRONZE AND ALUMINUM COMPANY
Joseph R Gould pres F H McCullough v pres-treas M F Morse sec-asst treas brass bronze and aluminum founders Page blvd c Hendee

SPRINGFIELD BUICK CO
William C Lynch v pres-gen mgr distributors of Buick Motor Cars 630 Main
—Business Institute (Helen A O'Keefe) 17 Elm
—Business Service (Evelyn E Barnett) mimeographing (238) 172 Chestnut
—Butter Co (Max J Robinovitz) 75 Essex
—Cancer Control Committee Paul G Macurda executive sec (511) 145 State

SPRINGFIELD CANVAS CO
(Stephen S Samblin) canvas truck covers-tarpaulins-tents-coal bags-wagon and horse covers-ice delivery bags made-to-order and repaired 16 Grays av—See p 70
—Cap Co Samuel M Levin mgr 324 Worthington
—Casket Co (Adrian J Bennett) 977 St James av
—Castings Co Inc John F Corr'dan pres-treas Page blvd

SPRINGFIELD CELERY CO INC
Joseph Santospirito pres-treas wholesale 1808 Columbus av—See p 70
—Cemetery 32 Pine

SPRINGFIELD CEMETERY ASSOCIATION AND CREMATORY
JAMES A GAY treas-gen mgr
CEMETERY
CREMATORY
COLUMBARIUM
171 Maple tel 2-0712

SPRINGFIELD CHAMBER OF COMMERCE
Harold D Leslie gen sec 134 Chestnut—See p 19
—Charga-Plate Associates Credit Bureau Inc rep 276 Bridge

SPRINGFIELD CITY DIRECTORY
The Price & Lee Co publishers 2d fl Chamber of Commerce bdg 134 Chestnut—See p 201

SPRINGFIELD CITY OF
Administration Bdg—see Municipal Bdg 36 Court
Aldermen's Rooms (205) Municipal bdg
Auditorium 54 Court
Automobile Excise Tax supervision Board of Assessors (38) Municipal Bdg
Blunt Park Bay and State st av
Board of Assessors (28) Municipal Bdg
Board of Fire Commissioners 86 Court
Board of License Commissioners (7) 36 Court
Board of Police Commissioners (206) 80 Court
Board of Public Works (410) Municipal Bdg
Building Commissioner (415) 36 Court
Building Department (415) 36 Court
Building Inspectors (415) 36 Court
Campanile Municipal Group Bdg 42 Court
City Auditor (130) Municipal Bdg
City Bacteriologist 1414 State
City Clerk's Office (105) Municipal Bdg
City Collector (137) Municipal Bdg
City Hall see Municipal Bdg 36 Court
City Hospital 1400 State
City Incinerator Logan opp Olive
City Infirmary William J McCann supt 1400 State
City Isolation Hospital 1414 State
City Isolation Hospital dormitory 21 Clarence
City Library 220 State E Spfd Branch 23 Osborne ter Memorial Square Branch Plainfield c Sargeant Forest Park Branch Oakland c Belmont av Liberty Heights Branch 773 Liberty Pine Point Branch 204 Boston rd Winchester Square Branch 826 State Indian Orchard Branch 44 Oak 10
City Messenger press room (224) Municipal Bdg
City Planning Board (409) Municipal Bdg
City Property Committee (12) Municipal Bdg
City Treasurer (106) Municipal Bdg
City Yards 545 Columbus av and 306 Taylor
Civilian Defense Committee (332) 36 Court
Committee on Public Safety Report Center (332) 36 Court
Common Council Room (204) Municipal Bdg
Department of Civil Service Elizabeth M O'Connor labor registration clk (333) Municipal Bdg

SPRINGFIELD
Department of Law (233) Municipal Bdg
Department of Public Buildings (12) Municipal Bdg
Department of Public Parks end Maryland (Forest Park)
Department of Public Welfare 621-635 Worthington
Dept of Purchase (226) Municipal Bdg
Department of School Attendance 32 Spring
Department of Streets and Engineering (326) Municipal Bdg shop 56 Emery and repair shop 2179 Columbus av
Dept of Streets and Engineering Pump Sta No 6 74 Meltzer
Fire Department
  Headquarters 86 Court
  District Chief No 2 36 Walnut
  Dwight Street Fire Station 898 Dwight
  Auxiliary Squad B 36 Walnut
  Engine Co No 3 173 Oakland
  Engine Co No 4 36 Walnut
  Engine Co No 5 97 Oak 10
  Engine Co No 8 Winchester sq
  Engine Co No 9 438 Armory
  Hook and Ladder Co No 1 86 Court
  Hook and Ladder Co No 3 173 Oakland
  Hook and Ladder Co No 5 97 Oak 10
  Hook and Ladder Co No 6 25 Mill
  Hook and Ladder Co No 8 Winchester sq
  Hook and Ladder Co No 10 2808 Main
  Hose Co No 1 86 Court
  Hose Co No 2 898 Dwight
  Hose Co No 5 97 Oak 10
  Hose Co No 6 25 Mill
  Hose Co No 7 148 Taylor
  Hose Co No 10 2808 Main
  Hose Co No 12 36 Margaret
  Hose and Truck No 13 147 Pine
  Hose Co No 14 1045 Sumner av
  Indian Orchard Fire Station 97 Oak 10
  Massreco Street Fire Station 14 Massreco
  North Main Street Fire Station 2808 Main
  Pump No 11 147 Pine
  Pump Co No 15 333Page blvd
  Pump Co No 16 14 Massreco
  Truck Co No 9 438 Armory
  Water Tower No 1 86 Court
Five Mile Park entrance 950 Boston rd
Franconia Golf Course Dwight rd n city line
Garage Silvio Tinti foreman 282 Taylor
Gurdon Bill Park 469 Liberty
Hampden Park West n B&M
Health Department (35) Municipal Bdg
Health Department Dispensary 1414 State
Health Dept Hospitals 1414 State
Health Dept Laboratories (5) 68 Court
Heating Plant Michael Fitzgerald chief eng 78 Court
Indian Orchard Sewerage Disposal Plant John D McDonald supt Joseph FitzGerald asst supt 582 Monsanto av 10
Information Room 1st fl Municipal Bdg
Inspector of Elevators (415) 36 Court
Inspector of Plumbing & Gas Fittings (415) 36 Court
Inspector of Wiring (415) 36 Court
Mayor's Office (225) Municipal Bdg
Meat Inspector (4) 68 Court
Memorial Field 2191 Roosevelt av
Memorial Golf Course 2191 Roosevelt av
Milk Control Office 68 Court
Municipal Bdg 36 Court
Municipal Group Bdgs 36-54 Court
Park Commissioners end Maryland
Personnel Dept (332) Municipal Bdg
Photographic and Reproduction Dept (416-420) Municipal Bdg
Police Department
  Headquarters 80 Court
  Chief of Police (202) 80 Court
  Deputy Chief (111) 80 Court
  Captains (104) 80 Court
  Crime Prevention Bureau (105) 80 Court
  Detective Bureau (106-109) 80 Court
  Police Stations 80 Court and 145 Worcester 10
  Police Station No 2 145 Worcester 10
  Police Women (112) 80 Court
  Traffic Bureau (209-211) 80 Court
Property Plans (420) Municipal Bdg
Public Building Dept 49 Boylston
Pynchon Park West
Rationing Board 68 Court
Registrars of Voters (127) Municipal Bdg
Retirement System (220) Municipal Bdg
School Department
  School Dept 32 Spring
  Supt of Schools 32 Spring
  Classical High School (Senior and Junior) 235 State
  High School of Commerce 415 State
  High School Boat Club West n Connecticut River
  Technical High School 53 Elliot
  Trade School 1300 State
  Trade School Annex 495 Union
  Buckingham Junior High School 35 Eastern av

SPRINGFIELD
  Central Street School (Junior High) 380 Central
  Chestnut Street Junior High School 479 Chestnut
  Forest Park Junior High School 340 Sumner av
  Howard Street School (Junior High and Elementary) 59 Howard
  Myrtle Street School (Junior High and Elementary) 61 Myrtle 10
  VanSickle Junior High School 1170 Carew
  Acushnet Avenue School 9 Acushnet av
  Armory Street School 424 Armory
  Brightwood School 465 Plainfield
  Carew Street School 75 Carew
  Dorman Hiram L School 20 Lydia n Benham
  East Union Street School 680 Union
  Eastern Avenue School 118 Alden
  Elias Brookings School 357 Hancock
  Frederick Harris School 58 Hartford ter
  Glenwood School Morison ter
  Homer Street School 61 Homer
  Hooker School 62 Franklin
  Indian Orchard Elementary School 95 Milton 10
  Jefferson Avenue School 69 Jefferson av
  Kensington Avenue School 31 Kensington av
  Liberty School 973 Carew
  Lincoln School 740 Chestnut
  Mallory Lucy Kindergarten School 124 Putnam cir
  Robert O Morris School 45 Dewey
  Samuel Bowles Grammar School 10 Bowles Park
  School Street School School c High
  Sixteen Acres School Empress dr
  Strickland School 64 Oak
  Sumner Avenue School 45 Sumner av
  Tapley School 221 Bay
  Thomas M Balliet School Seymour av
  Warner School 493 Parker
  Washington School 141 Washington
  White Street School 300 White
Sealer of Weights and Measures (9-10) Municipal Bdg
Soldiers Relief Commissioners (15) 36 Court
Supt of Public Buildings (12) Municipal Bdg
Supt of Streets and Engineering Dept (324-326) Municipal Bdg
War Price & Rationing Board 68 Court
Waste Disposal Division 562-574 Columbus av
Water Commissioners Office (319) Municipal Bdg
Water Dept Leland G Carlton supt 71 Colton and (319) Municipal Bdg
Water Dept Service Bdg 71 Colton
Water Rents Collector (137) Municipal Bdg
West Street Playground West n Connecticut River
Wight Emerson Playground entrances 87 Marble and ft Rutledge av
Workmen's Compensation (332) Municipal Bdg
Springfield City Women's Republican Club (312) 137½ State

SPRINGFIELD CIVIL SERVICE AND COMMERCIAL SCHOOL
ROSE B MURPHY principal
COMPLETE BUSINESS TRAINING
REFRESHER AND CIVIL SERVICE COURSES
DAY AND EVENING SESSIONS
(505-515) 145 State—See p 215
—Cleansing & Dyeing Co Inc Nahoom Chaderjian pres-treas 201 Mill
—Clothing Market (Nathan Travers) 1218 State

SPRINGFIELD COAL CO
Harold H Rubin pres-treas-gen mgr Mrs Ida Rubin asst treas anthracite and bituminous coal Koppers Coke fuel and range oils office and plant 60 Hannon down town office 108 State—See bottom edge

SPRINGFIELD COLD STORAGE CO INC
Alfred Leeds pres-treas Louis H Richards v pres William V Baldwin clk Raymond N Tuller asst treas 52 Hillman
—College see International YMCA College 263 Alden
—Composition Co (Charles E Burt) (Ludlow Trade Composition) (514) 29 Worthington
—Conservatory of Music Coral W Huestis director 54 Byers
—Consumers Cooperative Inc Aina L Niemela mgr grocers 1035 State

SPRINGFIELD CO-OPERATIVE BANK
A C Wentworth pres Charles Adams v pres James L Patterson treas Eva Anderson asst treas 81 State—See p 53
—Co-operative Bank Bdg 81-83 State
—Co-operative Egg Auction Market Assn Inc John B Randall mgr 173 Liberty
—Cut Flowers Exchange Inc Paul N Pierson pres-treas Mrs Marie Pierson sec 40 Taylor
—Cycle Co (Frank J Morini) bicycles 389 Belmont av

Springfield Daily News
The Republican Publishing Co publishers business office 32 Cypress adv dept 16 Fort—See p 186

ALBERT C. WHITE, JR., INC.
293 BRIDGE STREET TELEPHONE 2-5109
COMPLETE
INSURANCE SERVICE

REAL ESTATE MANAGEMENT
SALES and APPRAISALS

MACMILLAN & SON
REALTORS
154 BROADWAY TEL. 6-8338

ALL FORMS OF INSURANCE
MORTGAGE LOANS

SPRINGFIELD
—Day Nursery Corp Mrs Dorothy C Robinson executive mgr 103 William
—Diocesan Catholic Bureau Rev George J Hurley director 73 Chestnut
—Diocese of the Roman Catholic Church 68 Elliot
—District Men's Republican Club (403) 1653 Main
—District Women's Republican Club (403) 1653 Main
—Donut Kettle The (James R Turner and Simon May) bakers 123 State
—Draw Down Towel Service John W Barnes mgr 89 Main
—Drug Co Inc Mae J Pederzoli Helen M Pederzoli clk Eugene A Pederzoli treas 758 Main

SPRINGFIELD ELECTRIC NEEDLE CO
(Sadie E Bohling) Established 1918 superfluous hair removed permanently by electrolysis the only safe method eyebrows shaped facial blemishes removed officer hours 9 AM to 5 PM (503) 1331 Main—See p 111

—Electrical Co (James M Gillolly) 51½ Taylor
—Electrotype and Stereotype Service (Arthur J Cheney and Roger M Powers) 28 Fort
—Facing Co Inc Harold E Beckman pres-treas Imelda Lambert sec Harold E Hamlen asst treas mfrs foundry facings (46-48) 25 Harrison av
—Finance Co Inc Chester W Brown treas loans (500) 1490 Main
Field Eddy & Bulkley local agents (3d fl) 1200 Main—See top lines

Springfield Fire and Marine Insurance Company

SPRINGFIELD FIRE & MARINE INSURANCE COMPANY
WALTER B CRUTTENDEN pres
WILLIAM A HEBERT 1st v pres
FRANK A SCHLESINGER 2d v pres
GRANT BULKLEY 3d v pres
CHARLES C WRIGHT sec of corp
CARROLL L GARNETT sec
RALPH S HOWE sec
SIDNEY F LAW sec
GEORGE W ROBERTS sec
FRED E STEELE sec
WILFRED F JONES sec
WILLIAM N TITCOMB treas
IRVING J CORDNER asst treas
FRANKLIN SANDERS asst treas
195 State—See insert opp Classified Directory

—Fireman's Mutual Relief Assn 25 Mill
—Fish & Game Assn Inc James I Gardner pres Thomas O Monteith-Henry A Moran v presidents Norman Snow clk-treas 5 Elm
—Five Cents Savings Bank Bdg 1319-1323 Main

SPRINGFIELD FIVE CENTS SAVINGS BANK THE
Ellery L Vogel pres Theodore B Winter v pres R W Ellis v pres Earl H Paine treas B H McMahon asst treas F C Ober asst treas 1319 Main—See p 50

SPRINGFIELD FLOOR COVERING CENTER
(James J Feeney) Armstrongs asphalt tile-wall linoleum-custom inlaid floors-carpets and rugs 170 State

—Florist Supply (John D Della Torre and Henry Bonini) 82 Franklin
—Foundry Co David Hale pres James D Hale v pres-clk Clarence W Hale treas 295 Pasco rd 10
—Frame & Picture Co (Walter P J Skahan) (211-212) 137½ State
—Franco-American Credit Union George A Lanclaux pres Isaie N Methe clk-treas (9) 215 Dwight
—Free Press Springfield Free Press Inc publishers (2) 104 State
—Free Press Inc Michael Zandan editor and treas publishers of Springfield Free Press (2) 104 State
—Fruit and Produce Co Inc Abraham J Serlin pres-treas Samuel Greenspan clk 101-103 Lyman
—Fur Shoppe (Joseph M Greller) 1975 Main
—Gardens Co Maurice Stich pres Norman S Abrahams v pres-clk real est Boston rd c Seymour av

SPRINGFIELD GAS LIGHT CO
Charles H Tenney pres Clarence N Alexander treas Valentine L Ewig asst treas Charles G Young gen mgr office 35-39 State supt's office 88 Bliss appliance store 31 Hillman coke dept 86 Bliss—See p 109

SPRINGFIELD GAS LIGHT COKE
Springfield Gas Light Co mfrs 35 State—See p 109

—Girl Scouts Inc Elizabeth Tracy executive director (715-716) 145 State

SPRINGFIELD
—Girls Club Maxine Keith managing director 285-291 Chestnut
—Goodwill Industries Inc William W Johnston pres Archibald G Young executive sec office 139 Lyman store 106 Hancock
—Hay Grain and Coal Co (Harry M Cohen) 711 Dwight

SPRINGFIELD HEAT TREATING CORP
Paul C Farren pres John E Connor v pres Raoul A Charpentier treas commercial heat treating of all types 296 Columbus av tel 7-3523 and 7-3524—See p 152

—Home for Friendless Women and Children office 23 Buckingham nursery 38 Sherman
—Home Information Center Inc Florence M Bughee director 33 Pearl

SPRINGFIELD HOME INSULATION CO
div of Springfield Ice & Fuel Co 225 Hickory—See p 121

—Hospital The Henry A Field pres Elmer E Silver Jr-Ralph H Seelye v presidents Winsor B Day clk Homer N Chapin treas 759 Chestnut
—Hotel Association Inc Robert G Jahrling sec-treas office 134 Chestnut

SPRINGFIELD ICE & FUEL CO
R M VAN KIRK pres
EDWARD L BENNETT v pres
ERNEST L SNOW treas-gen mgr
ICE
ICE REFRIGERATORS
FUEL OILS
STOVES
BOTTLED GAS
FROZEN FOODS
INSULATION
225 Hickory tel 2-5173—See p 121

—Infirmary Inc Fred D LaRochelle pres Fred T LaRochelle treas 59 Belmont av

SPRINGFIELD INSTITUTION FOR SAVINGS
Alfred H Hastings pres Henry A Field v pres Richard A Booth v pres-treas Robert S Thayer Alfred E Rowley asst treasurers William H Smith 2d asst v pres-asst treas Homer R Feltham mortgage officer Alfred Leeds clk 63 Elm—See insert opp Institution for Savings Alphabetical Directory and p 51

—Institution for Savings Bdg 63 Elm
—International Salon of Photography George Walter Vincent Smith Art Museum Quadrangle
—Iron Works Inc Alex J Youngberg pres John E Broberg sec August Beckman treas elev mfrs 3 Amboy ct
—Jewelry & Loan Co (Nathan Cohen) (206 1618 Main
—Jewish Home for Aged Mrs Malvina Gardner supt 44 Copley ter
—John r 74 Walnut
—John Mrs (Esther) died July 7 1944 age 75
—Junior Chamber of Commerce Inc Robert M Brigham pres Richard E Menzel treas 134 Chestnut
—Junk Co (Harry Greenberg) rear 258 Sharon
—League for the Hard Hearing Catharine A Ring executive sec (211) 1694 Main
—Life Underwriters Assn Grace Ruth Colton sec (503) 1200 Main
—Lumber Co Inc Henry B Silberstein pres-treas Mrs Gerda Silberstein clk rear 16 Page blvd

SPRINGFIELD MACHINE CO
(Richard H Allen) machinists and general jobbing 20 Ryan ct

SPRINGFIELD MARTINS EXPRESS
fast motor transportation 100 Union WSpfd tel Spfd 3-3964

—Mass Municipal Employees Credit Union Rene J Palingre pres Frank W Stagnaro treas 68 Vernon

SPRINGFIELD MEMORIAL CO
(Angelo J Siano) monuments cemetery markers and memorials 18 Berkshire av opp St Michael's Cemetery Springfield Mass

SPRINGFIELD MERCHANTS INC
Herman Isenburg pres Fred E Carlisle v pres Edward P Grace treas Edwin J Niles clk-asst treas-gen mgr publishers of Springfield Shopping News and photo engravers 340 Main

—Millwork Co (Robert B Cowles Jr and Bertrand St Martin) 177 Page blvd
—Model Railroad Society Inc 50 Willow
—Mortgage Corporation John M Williams mgr (329) 29 Maple

SPRINGFIELD
—Motorcycle Sales Inc Burton E Acker pres Benjamin Swirsky clk-treas 354 Columbus av
—Museum of Fine Arts Frederick B Robinson director 49 Chestnut

SPRINGFIELD NATIONAL BANK
Henry A Field chairman of board Wallace V Camp chairman executive committee Ernest J Wheeler pres P S Beebe v pres W E Godfrey v pres and cashier C A Tolman trust officer A W Gray-F E Hatch-Clarence White asst cashiers 1531 Main 526 Sumner av 794 State and 144 Main 10—See p 44

—National Bank Bdg 1537 Main
—News Co The Norman D Hilyard mgr 101 Taylor
—Northampton Express Co (Mrs Isabel K Conner) 140 Sharon
—Nutrition Service Bureau Inc Florence G Dorward director (709) 145 State
—Oar Co (Timothy H Shea) mfrs 116 Wason av

SPRINGFIELD OFFICE SUPPLY CO
James E Feeley pres-treas stationers-office supplies-gifts office furniture-rubber stamps and printing 1615 Main

—Offset Printing Co Inc Samuel C Chester pres Basil H Tilley sec Elwin C Warner treas printers 32 Worthington
—Ordnance District 95 State
—Paper Stock Corp Maurice Kurn pres Aaron Kurnitsky clk-treas rear 120-134 Ferry
—Playhouse James P Blunt pres Wilma H Husband sec Marjorie Vesser treas theatre 83 Worthington
—Plumbing Supply Co Frank Micket mgr 316-318 Chestnut
—Pottery Co (Abraham Zimmerman) 765-773 Columbus av
—Poultry Club George L Collester sec 549 State
—Poultry Supply and Pet Store (John Wood) 59 Taylor
—Provision Co whol meat Main at Chicopee line

SPRINGFIELD PUBLIC MARKET
(Joel Isenburg and Simon May) grocers meats and fish 1423-1427 Main and 14-20 Harrison av—See p 111

—Public Market Bdg 1423-1427 Main manager's office (306) 1423 do
—Radio Assn Isaiah Creaser trustee 115 Shattuck
—Radio Co (Louis A Richmond) 405 Dwight

SPRINGFIELD REAL ESTATE BOARD
Stanley R Clark pres Scott M Stearns v pres Wolcott W Gumble sec Albert C White Jr treas 57 Vernon—See p 203

Springfield Republican
(Daily Weekly and Sunday) The Republican Publishing Co publishers 32 Cypress class adv offices 12 Harrison av and 16 Fort display adv office 16 Fort—See p 186

—Revolver Club Gerald N Hakes sec 435 Wilbraham rd

SPRINGFIELD SAFE DEPOSIT AND TRUST COMPANY
Edward Kronvall pres Harold White Chester J Chambers v presidents Robert R Emerson v pres-treas Gerald N Hakes Edward Playdon Richard R Filley asst treasurers Eugene W Shaw trust officer Paul M Vining Gordon C Kibbe asst trust officers Beatrice E Patterson sec Mabel E Kronvall asst sec 127-131 State—See insert opp and p 45

—Safety Council Inc Dr Edwin C Gilbert pres Ralph W Ellis Jr executive v pres Clarence White treas (47-48) 182 State
—Salvage Co (Louis H Cohn) (314) 1562 Main
—Sash and Glass Co Inc Abraham Buckheim pres Mrs Sally Smith clk-treas 28-40 Belle
—Securities Corporation The Judson O Young pres Charles Rodda v pres-sec D Joseph St Germain treas investments (501) 1490 Main

SPRINGFIELD SEWING MACHINE CO
(Walter J Dziedzic) sewing machines-parts-accessories-used machines-guaranteed service and repairs 2890 Main tel 7-5031

SPRINGFIELD SHOPPING NEWS
Springfield Merchants Inc publishers photo engravers 340 Main

—Smoked Fish Co (Abner Antiles) rear 127 Ferry
—Sound Company (John Rhyman) radios 105 Dwight electronic div 12 Cass

BUILDING MATERIALS
WOODWORK
838-852 State Street

HAMPDEN-ELY CO.

PAINT & HARDWARE
CURTIS WOODWORK
Telephone 7-3501

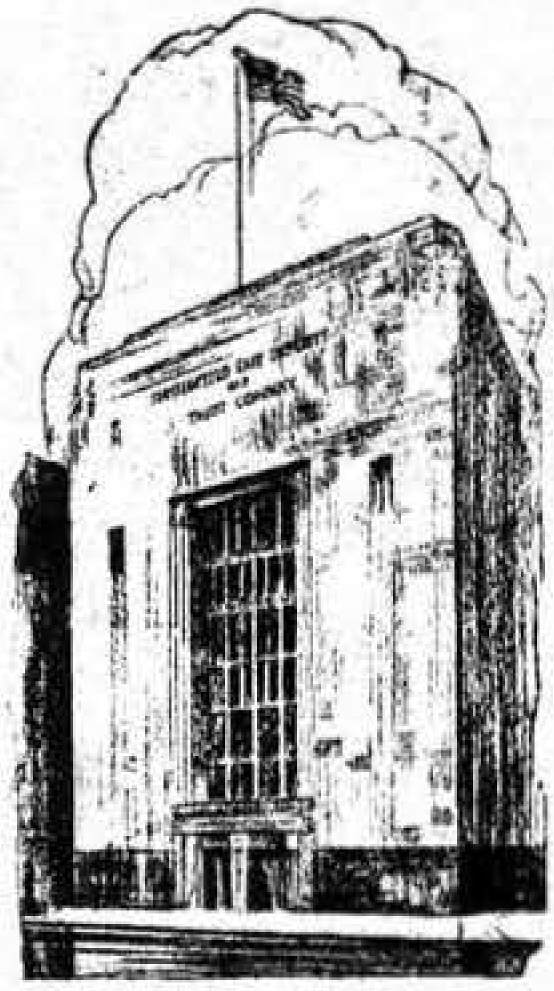

127 STATE STREET

Officers

Edward Kronvall, *President*
Harold White, *Vice President*
Robert R. Emerson, *Vice-President and Treasurer*
Gerald N. Hakes, *Assistant Treasurer*
Edward Playdon, *Assistant Treasurer*
Richard R. Filley, *Assistant Treasurer*
Chester J. Chambers, *Vice-President*
Eugene W. Shaw, *Trust Officer*
Paul M. Vining, *Assistant Trust Officer*
Gordon C. Kibbe, *Assistant Trust Officer*
Beatrice E. Patterson, *Secretary*
Mabel E. Kronvall, *Assistant Secretary*

Directors

Brewer Corcoran	Springfield, Mass.
H. Willis Cutler	North Wilbraham, Mass.
Louis W. Doherty	Lawyer
Emerson G. Gaylord	Chairman Board of Directors, Chapman Valve Mfg. Company
Clifton W. Kibbe	Builder
William B. Kirkham	President, The City Library Association
Edward Kronvall	President
Edwin T. Malone	President, Malone Knitting Co.
John H. Mitchell	Lawyer
Robert C. Munroe	President, G. & C. Merriam Company
Clark L. Richards	Agency Manager, The Equitable Life Assurance Society of the United States
William W. Sample	President, Treasurer, Sample-Durick Company, Inc.
Sidney W. Stevens	Vice-President, Western Massachusetts Electric Company
George W. Streeter	Treasurer, Dickinson-Streeter Co.
Leland P. Symmes	Vice-President, Baker Extract Co.
Lucius H. Tarbell	President, The Tarbell-Watters Co.
Paul. D. Weathers	Treasurer, Amherst College

Springfield Safe Deposit and Trust Company

SPRINGFIELD 2, MASSACHUSETTS

MEMBER OF FEDERAL RESERVE SYSTEM
MEMBER OF FEDERAL DEPOSIT INSURANCE CORPORATION

Statement of Condition, October 1, 1945

BANKING DEPARTMENT

RESOURCES

U. S. Government Obligations (Par Value $21,552,000)	$21,552,000.00
Municipal Notes	625,000.00
Due from	
Federal Reserve Bank, Boston	3,287,921.49
Other Banks	2,649,165.00
Cash and Clearings	728,839.27
	$28,842,925.76
Federal Reserve Bank Stock	75,000.00
Loans and Discounts	2,451,037.26
Banking House (Assessed Value $385,800)	297,000.00
Customers' Liability on L/C	1,278.88
Other Assets	2.00
	$31,667,243.90

LIABILITIES

Capital Stock	Paid in $500,000 Earned $500,000	$1,000,000.00
Surplus	Earned	1,500,000.00
Undivided Profits		100,000.00
Reserves		232,449.96
Dividend Payable October 1, 1945		20,000.00
Letters of Credit		1,278.88
Deposits		28,813,515.06
		$31,667,243.90

TRUST DEPARTMENT

RESOURCES

Real Estate Loans	$1,734,028.52
Bonds	15,273,120.90
Stocks	17,005,844.72
Real Estate	1,180,224.52
Miscellaneous	808,340.40
Deposits in	
Savings Banks	868,556.13
National Banks & Trust Companies	1,479,283.90
	$38,349,399.09

LIABILITIES

On Trust Accounts	$35,882,940.48
Income	370,239.89
As Executor, Administrator, etc.	2,096,218.72
	$38,349,399.09
On Agency Accounts	$7,233,709.14

Springfield Safe Deposit and Trust Company

SPRINGFIELD 2, MASSACHUSETTS

MEMBER OF FEDERAL RESERVE SYSTEM

MEMBER OF FEDERAL DEPOSIT INSURANCE CORPORATION

WHITNEY INSURANCE ASSOCIATES
ALL FORMS OF INSURANCE
WILLIAM A. HURLEY - DANIEL M. WALSH, Jr.
18 Vernon St. Phone 4-8241

SPRINGFIELD SPRING CORPORATION THE Peter T Grimaldi pres Richard Segro sec-acting treas mfrs of torsion and compression springs and special form wires 654 Carew—See p 168
SPRINGFIELD STAMP & DIE CO Leon P Goodyear mgr steel stamps-marking rolls 9 Market—See p 177
—Steam Carpet Cleaning Co (Frank M Savage) 504 St James av
SPRINGFIELD STENOTYPE INSTITUTE Helen M Crothers director stenographic secretarial and reporting instruction 3d fl 26 Vernon—See p 216
—Street Railway Co Hiram L Bollum pres Frank L Kibling v pres-gen mgr Adam Huettner clk 2257 and 2840 Main motor coach garage 31 Bond
—Sugar & Products Co Benjamin H Katz pres-treas Robert Gordon sec whol grocers 245 Chestnut
Springfield Summer Tutoring School affiliated with Northeastern University 114 Chestnut—See opp inside Back Cover
—System Co Morton B Miner pres Mrs Grace M Henry treas office (315) 1490 Main
—Taxpayers Assn Inc R Bruce McGaw pres Henry W Connor clk-executive dir Chester J Chambers treas (303-304) 25 Harrison av
—Theatrical Stub 1707 Main
—Tomato Co Inc Pellegrino Ciampi pres Nora Martin sec Mrs Louise Scafidi treas produce 193 Chestnut
—Tool Engineering Co (Elwin J Tallman) (226) 29 Worthington
—Trailer Homes Co (Anthony B Trase) 350 Boston rd
—Trucks Inc Howard J Nothacker treas 780 Worthington
—Turn Verein Inc 91 Plainfield
—Typewriter Exchange (Edward F Rogers and Martin Prendergast) 344 Worthington
Springfield Union Publishing Co Sherman H Bowles treas 16 Fort—See p 186
Springfield Union The (morning and evening) 16 Fort and (310-312) 1618 Main—See p 186
—Upholstering & Awning Co (Alphonse U Fremont) 33-37 Dwight
—Upholstery Works Inc Jacob Foggle pres Isadore L Geller treas 322 Main
SPRINGFIELD VENTILATING WORKS (William E Coyer-John L Sheehan) ventilating systems air conditioning sheet metal contrs rear 137 Armory tel 2-9052—See p 216
—Veos Tile Co (Emery J Mondou) 35 New Dwight
—Viavi Co (Mrs Amanda E Green) medicine 17 Daytona
SPRINGFIELD WALL PAPER & PAINT CO (Imperial Paper & Color Corp) Merrill H Spear mgr 486 Bridge
—Wash Tray Works (Samuel Zahaykevitz and Wasyl Soyka) mfrs 20 Fisk av
—Waste Co George E Howard pres-treas mfrs 109 Mill
SPRINGFIELD WEEKLY GUIDE
(Mrs Harriet P Cutter)
ACCURATE INFORMATION SERVICE
SCHEDULES TRAINS BUSSES
PLANES AMUSEMENTS
14 Hiawatha tel 3-9439
—Wheel Service (Ralph E Strauch) auto reprs 169 William
—Window Cleaning Co (Herbert Moore) 437 Orange
—Window Shade Mfg Co (Moses Ratner) 62 Vernon
—Woman's Club Mrs Louise E Marsh mgr 6 Frost and 43 Spring
—Wrecking Co (Morris Bennett) 62 Osgood
—& Suburban Express (Leo L Brevegieri) trucking 255 Liberty
Springford The apts 15-17-19-21 Salem
Springmeyer Charles D dry goods 3208 Main r 19 Portland
Springstler Gertrude E clk MMLifeInsCo r 203 Allen
Sproat Andrew T (Alice N) foundry supt CVMfgCo h 144 Pasco rd 10
—Dorr W emp CVMfgCo h 112 Federal
—Edna M wid John r 112 Federal

SPRINGFIELD
—Marion P acct emp (512) 1562 Main h 18 Federal ct
Sprangin Sidney messenger USA r 122 Chestnut
Spurgeon Pearl Mrs h 313 Birnie av
Square D Company Charles T Nash mgr elec equipment mfrs (432) 146 Chestnut
—Lunch (Mrs Mary Milewski) 28 New Dwight
—Pharmacy (Charkoudian Drug Corp) Harry E Kennedy mgr 827 State
Squazza A John insp USA r 720 Worthington
—Domenica wid Dismo h 720 Worthington
—Melane J hairdresser (502) 1490 Main h 720 Worthington
Squeglia Constantin (Maria) mach helper 37 Liberty h at WSpfd
Squier Charlotte D priv sec 365 State r 827 Chestnut
—Edith A underwriter 365 State r 827 Chestnut
—Robert L (Sarah A) h 827 Chestnut
Squire Edith M wid Harry N h (5) 24 High
—Harriett F clk MMLInsCo r 16 Rupert
—Harry A mech 200 Franklin r 1068 Main
—Harry N (Genevieve C) in US Coast Guard h (10) 16 Montpelier
—Martina M wid Raymond J tchr E Longmeadow r 16 Rupert
—Walter O (Lois G) insp Westinghouse h 116 Jenness
Squires Alfred L (Doris S) foreman 38 Walter h at Belchertown
—Charles E (Mary B) h 33 High
—Joseph F (Lorraine D) in US Navy h (2B) 34 Manor rd
Squzza Bruno mech 464 St James av h at Agawam
Srodulski Albert (Katherine) helper 524 Main h 11 Ludlow av 10
—Bernard S r 11 Ludlow av 10
—John S in US Army r 11 Ludlow av 10
—Josephine P laboratorywkr MCCo r 11 Ludlow av 10
—Sylvester F (Nellie P) set-up helper CVMfgCo h 62 Enfield 10
Sroka Bernice mach USA r 85 Mazarin 10
—Felix J (Irene) in US Navy r 85 Mazarin 10
—Jennie K mech Westover Field r 85 Mazarin 10
—John (Katarzyna) rubberwkr USRCo h 85 Mazarin 10
—John M (Helen S) slsman 130 Lyman h at Chicopee
—Kazimiera mach Holyoke h 545 Main 10
—Walter F (Antoinette) emp NYNH&H h 698 Dwight
Staats George W (Agnes M) mach opr 4 Birnie av h 14 Springfield
—Margaret T wid William H r 14 Springfield
Stabach Casimir J in US Army r 75 Parker 10
—Helen J benchwkr Chicopee r 75 Parker 10
—John J mach opr CVMfgCo r 75 Parker 10
—Josef L died Oct 14 1944 age 49
—Stanislawa K wid Josef L h 75 Parker 10
Stabilo Dominick A (Amelia) fireman NYNH&H h 384 Franklin
—Frank (Mary G) emp USA h 211 William
—Rose G wid Fiori h 198 Marion
Staccio John V mach opr PM&GCo r 45 Union
—Lena R radiowkr Chicopee r 45 Union
—Rosina wid Raffaele h 45 Union
Stachowicz Alfred J (Olga) in US Army h 111 Genesee
—Francis (Mary E) slsman 120 Oakland h at Chicopee
—Michael M (Rose B) painter CFalls h 34 Crane
Stack Catherine L wid Patrick r 98 Hamburg
—Charles S (Helen S) in US Army h 626 White
—Frances M Mrs waitress 1478 Main h at Chicopee
—Helen M clk TelCo r 577 Liberty
—John F (Gertrude C) policeman h 398 Chestnut
—John F (Katherine E) in US Army r 34 Cedar
—John J in US Navy r 577 Liberty
—John W (Beatrice F) h 42 Bevier
—Margaret E tel opr 88 Birnie av r 53 Avon pl
—Mary R crib atdt USA r 34 Thornton
—Minnie E wid Edward W r 52 Huntington
—Patrick (Johanna) fireman 385 Liberty h 577 Liberty
—Raymond M (Mary R) bakerywkr A&PCo h 34 Thornton
—Thomas J (Mary M) carp USRCo h 144 Butler
—Thomas X mach opr PPubCo r 144 Butler
Stacker Alfred (Anna) h 47 Beech
Stackhouse Edwin L r 2882 Main
—Edwin L (Winifred) electrotyper h 78 Barnum
—Harold L (Hazel A) lithographer BBNCo h (1) 60 Alexander
Stackman Henry watch repr (335) 196 Worthington h (5) 26 High
Stackowitz Joseph r 35 Clinton
—Joseph Jr r 35 Clinton
Stacky Mae C mach opr USA r 15 Auburn
Stacy Arthur r 1967 Main
—Blk 41-43 Taylor
—C Neale (Ruth C) research eng AmBCorp h 72 Westminster
—Chester J chauf 1808 Columbus av r 40 Carew
—Edward W (Carmen) emp City r 40 Carew
—Harry W h 31 Grenada ter

STACY
—Harry W Mrs (Mary E) died Oct 19 1944 age 68
—Helen B tchr Longmeadow r 51 Fort Pleasant av
—John R (Mary L) h 40 Carew
—Mabel R h (405) 774 State
—Mabel R wid Frank E h (13) 415 Belmont av
Stacy Machine Works Inc Richard S Carroll pres-gen mgr A Ashley Carroll v pres-treas Everett W Whitehead sec mfrs special machinery 70 Leete tel 4-4993—See p 92
—Richard H (Blanche C) h 11 Kenwood pk
—Rita rem to WSpfd
—Robert E (Helen R) foreman Holyoke h 95 Oakland
—Supply Co Guy W Donahue pres-treas Valentine L Ewig sec 41-43 Taylor
—Walter (Mabel F) h 54 Essex
Stadden William H purchasing agt 55 Stockbridge r 100 do
Stadler H Marguerite sec to supt 140 High (6) 253 Union
Stadnicki Caroline M clk 1220 Main h at Chicopee
—Estelle priv sec (223) 360 Worthington h at Chicopee
—Thomas (State Bakery) 481 State h at Chicopee
Stadtmiller Max buyer 2018 Main r 1767 do
Staffelli Frank J (Maxine) bus opr StRy h 222 Conn Av
Stafford Bradley E (Yone U) adv mgr WSpfd h 73 Avon pl
—Charles J (Nellie) special agt New England Mutual Life Insurance Co (205) 47 Vernon h at Granby Conn
—Fred W Jr rem to White Plains N Y
—George H (M Iris) chauf 80 Hancock h 2612 Main
—Lilla R wid Herbert I r 208 Osborne ter
—Orrin B miller USA r 122 Chestnut
—Walter (Edith M) supt 33 Myrtle h do
Stafilarakis Demetrius (Eva) mach opr USA h 13 Franklin
—Robert C in US Army r 13 Franklin
Stage Russell (Helen M) monotype opr (802) 29 Worthington h at WSpfd
Stagnaro Andrew J mach USA r 8 Pershing ter
—Bessie V r 8 Pershing ter
—Charles H (Josephine) in US Navy 735 Union
—Charles T (Ann M) trucker VNCo h (6) 4 Pickett pl
—Dora M assembler AmBCorp r 142 Allen
—Edward D (Bertha R) benchwkr USA h 40 Howard
—Francis W in US Army r 142 Allen
—Frank W fireman SFD h 142 Allen
—Frank W Mrs (Katherine M) died Oct 1 1944 age 63
—Fred T Jr (Helen M) in US Army h 51 Milford
—Frederick C (Helen E) in US Army r 14 Worthy
—Frederick T died Sept 13 1944 age 60
—Gertrude F packer Holyoke r 8 Pershing ter
—Josephine Mrs stitcher 45 Warwick r 735 Union
—Kathleen M steno 133 Birnie av r 142 Allen
—Lena R clk 1305 Main r 8 Pershing ter
—Margaret M clk MMLInsCo r 142 Allen
—Ruth atdt 1400 State r do
—Theresa M wid Frank E h 38 Howard
—Viola V clk 206 Bridge r 8 Pershing ter
—Virginia M clk MMLInsCo r 142 Allen
—William F gang boss USA h 8 Pershing ter
Stahl Benjamin S (Bessie S) h 98 Whittier
—Estelle M steno ASCo r 23 Howes
—Harold M (Lena S) treas Hartford Conn h 11 Eton
—Norman S (Madelene E) slsman h (1A) 130 Belmont av
—Samuel (Minnie S) emp City h 23 Howes
Stahle Winslow A (Jane H) service rep (401) 145 State h at Agawam
Stahovich Alexander J (Alice M) mach Westinghouse h 941 Chestnut
—John P in US Army r 23 Mystic
—Michael (Martha) mach Westinghouse h 23 Mystic
—Michael P (Mary N) assembler Westinghouse h 23 Parker 10
—Nicholas P in US Army r 23 Mystic
Stabura Stanley (Victoria) foreman WSpfd h 23 Noel
—Stella draftsman G&BMfgCo r 23 Noel
Stalker Charles E r 280 Commonwealth av
—Gladys M Mrs shop checker USA r 162 Penrose
—Grace M clk 1295 State h at Holyoke
—Lillian J wid Seymour B h 56 Hall
—M Jean rem to Philadelphia Pa
—Neil S W in US Army r 162 Penrose
—Stuart T (Gladys M) welder AmBCorp h 162 Penrose
Stallone Joseph in US Army r 20 Palmer av
—Nicola (Catherine) fireman Chicopee h 20 Palmer av
—Samuel W emp AmBCorp h 44 Orleans
Stallworth Henry (Ada) insp USA h 47 Orleans
—Phronia clk 1503 Main r 47 Orleans
Stallare Anthony S in US Navy r 70 Norwood
—Dominick A in US Navy r 70 Norwood
—Frank V in US Navy r 70 Norwood
—Giuseppe D (Carmela) h 70 Norwood
—Rosina C typist USA r 70 Norwood

KOPPERS COKE
PITTSTON ANTHRACITE COAL
145 STATE STREET
PUNDERSON COAL
PHONE 4-5631
FUEL AND RANGE OIL
BITUMINOUS COAL
29 LOGAN STREET

FIELD, EDDY & BULKLEY
1200 MAIN STREET
PHONE 4-1112
Insurance Service

Staltari Domenico (Teresa) molder WSpfd h 223 Pendleton av
—Mary A student r 223 Pendleton av
Stalter Frederick M r (3) 46 Warriner av
Staltore James h (303) 1303 Main
Stambovsky Anna slswoman 1440 Main r 42 Medford
—David in US Army r 42 Medford
—George in US Army r 42 Medford
—Harry (Alice A) shoe repr 1971½ Pine h 464 Chestnut
—Ida slswoman 1210 Main r 42 Medford
—Joseph in US Navy r 42 Medford
—Lazar in US Army r 42 Medford
—Lillian bkkpr 25 Main r 461 Chestnut
—Louis emp AmBCorp r 42 Medford
—Louis in US Army r 464 Chestnut
—Nathan (Anna S) h 42 Medford
—Rose slswoman Hartford Conn r 42 Medford
Stamelos George K (Gardina J) conf 236 Dwight st ext h 54 Saratoga
Stamm Charles (Mildred) time study eng WSpfd r 29 Wilmont
—Charles H died Oct 1 1941 age 59
—George J in US Navy r 220 Gifford
—Jennie wid Charles H h 220 Gifford
Stammel Mary Mrs r 1871 Main
Stammer Henry (Gertrude) slsman h 53 Bancroft
Stammers Alonzo H (Clarine G) mach AmBCorp h 350 Boston rd
Stample Ethel M slswoman 1496 Main r 556 Liberty
—Richard G (Corinne M) chauf 8 West h 556 Liberty
Stanberry Orin O (Hazel) in US Army h 447 Hancock

STANDARD ACCIDENT INSURANCE CO
R S REDFIELD & CO gen agts
CASUALTY
AUTOMOBILE
ACCIDENT AND HEALTH
SURETY BONDS
CLAIM DEPT
(204) 167 State—See p 130

—Air Service Inc Otis Sawn pres Everitt Morrissette treas school 1211 Liberty n City line
—Brands Inc George A Merrow mgr yeast mfrs 69 Pease
—Budget Plan (Robert J Scheer) loans (1) 1660 Main
—Cake Company (Bennett I Connell) bakers 294 Locust
—Electric Co (Max and Harry Heyman) elec contrs 1012-1014 Main

STANDARD ELECTRIC TIME CO THE
Frances W Riggs pres Clarence M Whiteford v pres Herbert P Blake v pres-adv mgr Harris W Angier sec-treas-gen-mgr electric time systems fire alarm and phone equipment hospital calling systems experimental laboratory panels and stop clocks 89 Logan

—Finance Co (Robert J Scheer) loans (1) 1660 Main

Standard Fire Insurance Co of Trenton NJ
S B Brooslin Agency agts (302) 1694 Main—See p 126

—Industrial Supply Co (George M and Julius B Siegel) mill supplies 240 Chestnut
—Jewelry Co (Stanley Hershon) (401) 1383 Main
—Mattress Co Inc William Levenson pres Paul Levenson sec-treas 40 Napier
—Oil of New York (Socony-Vacuum Oil Co Inc) office and supply station 142 Albany
—Package Store Inc Charles Burger pres-treas Elsie G Burger clk 415 Worthington
—Paper and Merchandise Co Inc Moses K Mazer pres-treas Mrs Hannah Cohen clk 128-130 Liberty
—Photo Service (Otis S Sawn) 43 Dwight
—Printing Co (Basil N Kanuris) (207) 1660 Main
—Register Co Louis S Griffing Jr rep business machines (216) 458 Bridge
—Surety & Casualty Co John F Beltz mgr (501) 1537 Main

STANDARD TIRE SALES INC
Samuel Dietz pres Abraham Chiz treas tire dealers 161 Chestnut tel 3-6666—See p 42

Standish Antonio O (Genevieve A) tailor 1812 Main h 795 Sumner av
—Cecilia L steno MMLInsCo r 795 Sumner av
—Joseph M (Gladys V) assembler AmBCorp r 10 Cloran
—Lillian M clk MMLInsCo r 795 Sumner av
Standley Harold B (Verda K) eng Westinghouse h 10 Federal ct
Stanek Jennie clk MCCo 90 Lyons 10
—Leon (Anna) watchman WSpfd h 90 Lyons 10
—Mitchell S in US Navy r 90 Lyons 10
—Sophie A wid Frank emp 145 Worcester 10 h 142 do
—Stanley S in US Navy r 90 Lyons 10
—Theodore (Irene L) in US Army h (4) 11 Marble
—Theodore F (Tillie) mach opr CVMfgCo r 142 Worcester 10
—Walter F (Marjorie W) r 222 Parker 10
Stanfield Margaret O Mrs insp AmBCorp h (4) 246 Quincy
Stanford Elinor D rem to Waltham
—Harry W (Ann W) dist mgr 143 Albany h at W Spfd
—Jerome S (Nancy H) chemist MCCo h 59 Seymour av
—John J (May F) real est 84 Albemarle h do
—Marie R wid George L h 90 Beaumont
—Nelson in US Army h 305 State
—Raymond waiter 1757 Main h 96 Sharon
—Ruth F rem to Branford Conn
Stanforth Robert N (Lila W) pres Bay Path Institute of Commerce 100 Chestnut h at E Colrain
Stanger Herbert G (Lillian R) mach opr Westinghouse h 102 Oswego
—Olga B clk 356 Belmont av r (14) 364 do
Stanhope Amos J plumber h 129 Lamont
—Florence L Mrs h 15 Temple
Staniewicz John A (Katherine M) polisher WSpfd h 32 Walt
Staniski John (Marian F) asst mgr Chicopee h 11 Merida
Stanitis Joseph J (Evangeline M) asst foreman PM&G Co h 356 Page blvd
Stankiewicz Edward A (Agnes S) aircraftwkr E Longmeadow h 44 Fernwold
Stanley Albert M (Eva M) in US Navy h 18 Coomes
—Beatrice P nurse US Navy r 68 Holly 10
—Bernice C wid John L h 68 Holly 10
—Earl D (Lucy J) mech DMCo h (6) 268 Walnut
—Edward in US Navy r 18 Coomes
—Eunice M clk 208 Broadway h at WSpfd
—Eva M insp USA r 18 Coomes
—Everett L (Gertrude M) mgr (713) 1387 Main h at Longmeadow
—Francis J (Mary S) prod asst USA h 450 Newbury
—Frank W laboratory asst MCCo r 68 Holly 10
—Garage (Frederick H Leigeman) 2-4 Orange
—George S (Celia D) rem to WSpfd
—Guy J in US Army r 68 Holly 10
—Harold B (Blanche C) dept supt 120 Oakland h 163 Belvidere
—Harold G (Anne) in US Army r 16 Garland
—Harry (Mary L) foreman USA h 93 Ellsworth av
—Home Products Inc Wilbert K DeLano mgr brush mfrs (624-625) 1387 Main
—John L in US Army r 68 Holly 10
—Madeline F Mrs clk 163 Oakland (3) 18 Hancock
—Marion E 18 Coomes
—Nellie rem to NY
—Theodore N (Ellen G) slsman 117 Carew h 141 White
—William F (Madeline F) in US Army r (3) 18 Hancock
Stanley's (William W Turner) conf 328 Main 10

STANLEY'S SERVICE STATION
(Stanley F Zaranek) gasoline-oil-tires-batteries-general repairing-washing and polishing 501 Main 10 tel 8-1970—See p 39

Stannard Bradford (Della M) in US Army r 29 Rush
—Cafeteria (Mrs Maude A Stannard) 286 Bridge
—M Christine wid Harry H h 44 David
—Maude A Mrs (Stannard Cafeteria) 286 Bridge h 11 Maplewood ter
—Walter L (Helen C) graphic consultant (34) 121 State h 247 Gillette av
Stannis Carolyn J tchr 62 Franklin h 392 Union
—Lucy D wid Robert B r 392 Union
Stanoszek Albert (Rose) baggage handler B&A h 445 Franklin
Stansfield Ernest E (Beatrice M) draftsman AmBCorp h 349 Newbury
—Raymon E (Phyllis M) rem to Dorchester
Stanton Andrew J Rev (Inez M) pastor Emanuel Congregational Church h 95 Grand
—Beverlee E student r 95 Grand
—Charles L (Mary C) ins agt PruInsCo h 53 Horace
—Charles M h 585 Sumner av
—Edward F r 585 Sumner av
—Ellsworth R (Ruth M) in US Army h 60 Dexter
—Ernest E ins agt (412) 1387 Main h at Chicopee
—Florence C Mrs furn rms 92 Buckingham r do
—Francis A (Beatrice T) mgr (510) 1200 Main h 138 Washington rd
—George F clk 254 Worthington r 585 Sumner av
—Harold O Jr (N Merle) in US Army r 149 Woodlawn
—James E sheet metalwkr emp 132 Birnie av h 243 Marvin
—Joseph C (Frances E) chief clk SRCo h 452 Carew
—Lloyd H (Elizabeth B) acct VNCo h 163 Bristol
—Lottie M Mrs supv 139 Lyman h at WSpfd
—Michael r 83 Bliss
—N Merle Mrs clk TelCo r 149 Woodlawn
—Nella B Mrs h 21 Orleans
—Robert L in US Navy r 95 Grand
—Ronald H in US Army r 95 Grand
—Ruth M Mrs dental hygienist 37 Everett r 60 Dexter
—Samuel D (Viola E) linoleum layer 31 Hillman h at WSpfd
—Sophie E slswoman 1365 Main r (7) 24 High
—Viola clk 35 Stockbridge h at WSpfd
—Weaver H (Florence C) insp Westinghouse h 92 Buckingham
—see Staunton
Stantosky Daniel E (Helen B) barber 35 Taylor h 36 Martin
Stanwell Dorothy A clk Westinghouse r 110 Windemere
—Harry S cafeteriawkr Westinghouse h 110 Windemere
—John R (Maude) janitor 86 School h 86 do
—Winifred office clk 40 Albany r 110 Windemere
Staples Alta M Mrs h 53 Kenyon
—Ann C Mrs nurse 26 Fairfield h do
—Barbara A student r 261 Fountain
—Belle wid Daniel C r 590 Plainfield
—Cleo N (Edna M) supt 94 State h 41 Prospect ter
—Cornelia P wid Clifford J h 93 Marble
—David A in US Navy r 57 Howes
—Floyd D in US Navy r 53 Kenyon
—Fred A (Wilhelmina) flame cutter 284 Birnie av h 179 King
—George (Edna) supv 11 Court sq h 41 Prospect ter
—James O in US Navy r 32 Vine
—John J (Ada C) insp NYNH&H h 67 Howes
—John R in US Navy r 57 Howes
—Joseph A assembler AmBCorp r 32 Vine
—Kathryn E student r 57 Howes
—Kenneth M in US Army r 57 Howes
—Mabel M wid Earl M r 61 Sargeant
—Marjorie V office sec WSpfd r 261 Fountain
—Simeon R grinder VNCo h 879 Worthington
—Vincent J (Virginia C) dentist (314) 1570 Main h 261 Fountain
—Walter B (Dora M) rem to Maine
—Wilhelmina Mrs slswoman 1477 Main r 179 King
Stapleton Amelia r 151 Westminster
—Andrew J Jr (Catherine M) stock clk MBCo h 136 Dunmoreland
—Edward J (Hampden County Commissioner Court House 37 Elm h at Holyoke
—John (Pauline) emp SGLCo h 431 St James av
—Thomas H (Rose) judge of Probate Hall of Records 55 Elm h at Agawam
Stapley Audrey steno 1379 Main h at Holyoke
Star Beauty Salon (Mrs Agnes Cicchetti) (24) 1214 Main
—Bottling Soda Co (Robert I Lepowe and Samuel E Lepow) rear 63 Church
—Candy Co The (Gabriello Tunelli and James E Moriarty) 1952 Main
—Clothing & Home Supply Co (Regal Supply Co Inc) (224) 1618 Main

STAR GARAGE
(Leo N Perron) towing-road service and storage-general repairing 24 hour service 16-20 Emery tel 7-0572—See p 34

—Press (Sidney L Levine) 1165 Dwight

STAR WELDING CO
(Abraham J Saykin) welders and brazers-electric motor repairs new and used washing machines and parts all kinds of machinery bought sold and exchanged 823 Dwight cor Tenth tel 6-9177

Starbard Albert M (Della K) millwright 417 Liberty h 166 Kensington av
Starbuck A A (Amber A Starbuck) physician 6 Maple
—Amber A (A A Starbuck) 6 Maple h at Middlefield
—Herbert (Rita) in US Army r 140 Chestnut
Starczyk Peter restwkr 10 Hampden r 241 Worthington
Stark Alphonso (Mary A) emp Westinghouse h (4) 172 William
—Bernice V (Elsie C) mach GICCorp h 150 Eddy
—Charles L emp MCCo r 77 Arnold av
—Elmer (June L) emp NYNH&H h 109 King
—Eugene R (Catherine) lithographer MBCo h 27 Emily
—George D (Mae A) h 48 Monroe
—John E in US Army r 27 Emily
—John L (Mary F) baker emp 64 Napier h 45 Ledyard
—Richard G in US Army r 27 Emily
Starke Albert (Agnes E M) lithographer MBCo h 16 Brentwood
—Alfred H (Anna R) lithographer BBNCo h 183 Dunmoreland
—Emil mach PM&GCo r 15 Lyman
—Max A (Maud S) assembler Westinghouse h 19 Bristol
Starkey Elva Mrs 3 250 Edendale
—Stillman A (Kathleen H) in US Navy h 250 Edendale
—Vernon O (Kathleen A) baker emp 117 Carew h 72 Midway 10
Staroca Agnes wid Feliks h (8) 136 Congress
Starr Albert J (Anna H) shipping clk 1803 Columbus av h at Thompsonville Conn

• American Oriental
• Wiltons
• Axminsters
• Broadloom
WHITE RUG CO. Mill Agents
1123 State Street - Springfield, Mass.
TELEPHONE 2-8058
• Expert Repairing
• Refinishing
• Storing
• Demothing

SALES
RENTALS
MORTGAGE LOANS
EDW. J. MURPHY CO., INC. - REALTORS
1537 MAIN STREET Telephones 3-3147, 3-3148
MANAGEMENT
APPRAISALS
INSURANCE

—Barney (Anna L) (Bennie's Auto Exchange) 286 Sharon h 330 Fort Pleasant av
—Electric Co Inc Andrew F Paige pres-treas electrical contractors 19 Broadway
—Gladys E steno MMLInsCo r 121 Northampton av
—Jean Mrs r 151 Maple
—John A (Nellie A) conf 179 Walnut h 121 Northampton av
—John H (Elizabeth A) r (3) 124 Byers
—Joseph (Bella) junk 100 Sharon h 101 Knollwood
—Morris H in US Army r 101 Knollwood
—Morris M (Ada) supr Westover Field h (7) 68 Osgood
—Myron (Annette) bleacher Westfield h (5) 242 Fort Pleasant av
—Samuel (Lottie) (Liberty Junk Co) 149 Sharon h 21 Parkside
—Shirley married Stanley Hymes rem to San Deigo Cal
Starsiak Anna r 29 Auburn
Starzil Peter (Pearl Cafe) 10 Hampden h at Chicopee Falls
Starzyk Antonia M wrapper H L Handy Co 179 Clarendon
—Bronislaus mach opr CVMfgCo r 226 Parker 10
—Dorothy B married Clifford Phaneuf
—Edward S in US Army h 179 Clarendon
—Helen D insp Chicopee r 179 Clarendon
—John mach emp 412 Albany h at Holyoke
—John S (Salomea A) mach VNCo h 226 Parker 10
—Stanley (Mary S) polisher MCCo h 87 Linden
—Stanley W (Mary N) guard Chicopee r 179 Clarendon
—Theodore D mach Westinghouse r 179 Clarendon

Starzyk William S
(Lena T) Funeral Home 81-83 Center Chicopee—See p 21 Chicopee Directory

Stasiak Josephine F clk TelCo r 14 Thornfell
Stasik Michael emp B&A r 71 Hill
Stasse Marion B Mrs r 78 Liberty
Stasuk Ignatz porter 642 Dwight r 34½ Harrison av
—Paul (Anna M) emp B&A h 34 Clyde
Staszko Dorothy T Mrs clk (3d fl) 1200 Main h at W Suffield Conn
Stata M June rem to Vermont
State Bakery (Thomas Stadnicki) 481 State
—Barber Shop (Antonio Giannetti) (223) 1200 Main

STATE-BLISS GARAGE
Raymond B Shattuck mgr storage washing tires batteries general repairing-United Motors Service 16 Bliss tel 7-4369—See p 39

STATE CAFETERIA
William A Dakis mgr 143 State—See p 211

—Dental Laboratory (Edwin T Colby-Merrill G Corkum and Victor L LaRochelle) (311) 1618 Main
—Jewelers (James Marrewa) 178 State
—Mutual Life Assurance Co of Worcester Mass Leo Gray O'Keefe gen agt (406) 1333 Main
—Oil Co 310 Sumner av 138 Boston rd and 875 Columbus av
—Super Cleaners (Walter Salomon) 128 State

STATE TIRE CO
(Gustave C and Edward Nuger) tires-new-used and recapped 1142 State tel 4-4635—See p 43

—Wrecking Co Henri E Bonneau mgr bdg wreckers 3416 Main
Stathis Ellen emp 93 Orleans r 128 Sherman
—George emp AmBCorp r 597 Chestnut
—Georgia I clk TelCo r 2535 Main
—Irene Mrs rest 2652 Main r 2535 do
—James (Statia M) chauf 140 Sharon h (3) 1164 Dwight
—Jane checker USA r 597 Chestnut
—John N in US Army r 2535 Main
—Morphia clk 1379 Main r 129 Sherman
—Nicholas T (Irene) mgr 2652 Main h 2535 do
—Stella L Mrs rem to Hatfield

STATION VIEW GRILL
Peter A Valaoras mgr 70 Liberty—See p 211

Statkun Michael A (Anna L) grinder E Longmeadow h 32 Cherrelyn
Statlender Helen E slswoman 1320 Main r 8 Greenwood
—Jack (Grethe) h 53 Bradford
—Salomon (Rebecca) r 44 Copley ter
Staton Amanda wid Governor H housewkr h (3) 74 Boylston
Staualakos Nicholas (Della) cook Chicopee h 166 Alden
Stauffer Edward F (Edna G) clk Union Trust Co 1351 Main h at Longmeadow
—Henry E (Delema H) (P S Stauffer & Son) rear 57 Governor h 57 do
—P S & Son (Henry E Stauffer) machs rear 57 Governor
Staunton Alice Mrs r 70 Temple
—Arthur C (Mable T) foreman AmBCorp h (21) 820 State
—Lee R (Winifred M) slsman GICCorp h 31 Deauchamp
—Ralph D (Eleanore E) diemkr MDFCo h 108 Jardine
Stavrakis George Rev (Bessie) h (10) 52 Patton
Stavropoulos Angelo (Georgiana) clk WSpfd h (7) 6 Andrew
Stavros Peter S (Fifi E) (Cosmo Coffee Co) 363 Chestnut h 50 Leslie
Stavroulakis Anthony M (Theodora) mach adjuster USA h 461 Walnut
Stawas Stanley (Anna) h 41 Central
Stawasz Albert G (Katherine) tiremkr USRCo h 60 Ringgold
—Frances emp AmBCorp r 60 Ringgold
—Mary H assembler Chicopee r 60 Ringgold
Stawiarz Florence M assembler Westinghouse 20 Enfield 10
Stay T D gen mgr Reynolds Metals Co Hendee r inq do
Stead Barbara R r 159 Magazine
—George E (Lena A) mgr 955 Worthington h 125 Allen
—Joseph C (Manila D) diemkr 30 Tyler h 159 Magazine
—Lena A Mrs slswoman 1320 Main r 125 Allen
—Mildred I insp AmBCorp r 159 Magazine
Steadman Dennis E (Ella D) mach Westinghouse h 384 St James av
—Herbert D in US Navy r 384 St James av
—Warren (Barbara) in US Army r 384 St James av
—Willard C (Helen M) foreman Westinghouse h 20 Haskin
Stearns Bdg 287-309 Bridge and bdg supts office (211) 293 do
—Bros Inc Herbert S Stearns pres-treas ins (318) 1537 Main
—Charles A (Carrie E) clk SF&MInsCo h 62 Warner
—Clio M Mrs clk MMLInsCo r (2) 895 Worthington
—Court apts 192-198 Central
—Curtain Shop Inc Oscar H Sternbane pres-treas Alfred W Bettigole clk 1576 Main
—Donald A (Winifred M) turret lathe opr WSpfd h 136 Westford cir
—Dora B wid Joseph r 850 Sumner av
—Henry h 228 Sharon
—Herbert S (Mary L) pres-treas Stearns Bros Inc (318) 1537 Main h (2) 226 Pearl
—James P (Gertrude M) auditor 1295 State h at Longmeadow
—Leslie R (Alma W) sports editor S Union (310) 1618 Main h at Longmeadow
—Mabel L wid Edwin F h (1) 31 Maple
—Mary L Mrs steno S Nat Bank r (2) 226 Pearl
—Maurice J (Sue E) slsman 115 Chestnut h 57 Webber
—Morres (Clio M) in US Army h (2) 895 Worthington
—Myrte D mach opr r 92 Woodside ter
—Nora H wid Washington I clk 1379 Main h (5) 336 Central
—Octavia J mach opr PM&GCo 33 Edwards
—Ovila painter r 1036 Main
—Perry C planning eng VNCo r 9 Osgood
—Perry C Jr (Elizabeth K) maintenance man MCCo h 196 Locust
—Ralph R (Myrtle D) foreman MCCo (8) 92 Woodside ter
—Scott M (Mary L) pres Wesson Memorial Hospital 140 High and real est (220) 31 Elm h at Longmeadow
—Square Hotel Inc William Neff mgr 241 Worthington
—Walter E (Jane M) v pres-asst treas-mgr Poole's 1514 Main h at Longmeadow
—see Sterns
Stears Franklin C (Lena M) chauf 2132 Main h 240 Pendleton av
—Harry W (Helen) chauf 11 Columbia ter h 75 Bradford
—John N (Leona M) mach opr r 34 Slater av
—John N Jr (Marion K) assembler h 120 Merrill rd
Stebbins Albert H in US Army r 212 Centre 10
—Albert P (Clare A) in US Army r 204 Leyfred ter
—Annie E office sec PM&GCo h 68 Fort Pleasant av
—Arline M mach opr 412 Albany r 74 Waldorf
—Arthur h 34 Donald
—Athanase D (Marie Y) welder Westinghouse h 20 Crystal av
—Barbara student r 125 Suffolk
—Beatrice r 764 Liberty
—Bernadette D steno Westinghouse r 34 Donald
—Bertha A comptometer opr 283 Worthington h 878 do
—Blanche tchr 357 Hancock h (3) 643 State
—Carl L (Grace B) h 3 Crescent Hill
—Clarton S (Minnie L) rem to WSpfd
—Doris bkkpr WECo r 71 Silver
—Emile N (Lelea R) mach opr MBCo h 7 Quebec 10
—Frank L (Mary K) mach opr WSpfd h 74 Waldorf
—Frederick sec The Realty Club 70 Chestnut r inq do
—Frederick Adams in US Army and lwyr (904) 1387 Main r 86 Bowdoin
—Frederick B plater USA r (4) 170 Orange
—George C (Martha A) sec-treas Hillcrest Corp (57) 25 Harrison av and v pres Third National Bank and Trust Company of Springfield 1391 Main h at Longmeadow
—Geraldine V clk The Federal Land Bank r 67 Thompson

—Gladys J married Frank Pietraszkiewicz
—Goldie D (Lillian V) h 104 Congress
—Grace C emp (602) 145 State r 3 Crescent Hill
—Harry W (Mae L) mach USA h 29 Catharine
—Henrietta waitress Westover Field r 41 Central
—Henry A (Lillian R) slsman h 168 Eddy
—Henry J (Pauline G) carp emp 363 Eastern av h 71 Silver
—Henry J Jr in US Coast Guard r 71 Silver
—Henry W J died May 14 1944 age 52
—James K (Cleo) emp 93 Orleans r 47 Crystal av
—Julia wid Albert W h (1) 86 Armory
—Kate B wid Horace C r 11 Dalton pl
—Katherine E wid Henry W J h 32 Ambrose
—Leonard S (Evelyn F) tool grinder USA h 17 Litchfield
—Leontine wid Henry h 764 Liberty
—Leslie W (Dorothy H) toolmkr VNCo h 63 Preston
—Louis J in US Army r 212 Centre 10
—Margaret E wid Fred M r 129 Ingersoll Grove
—Martha R wid Frederick H h 86 Bowdoin
—Milton M (Della M) in US Army h rear 392 Main 10
—Monroe (Thelma D) chest man 120 Oakland h at Somers Conn
—Octave O (Durilla O) coremkr Westinghouse h 8 Montcalm 10
—Olive E wid Joseph H winder Holyoke h 212 Centre 10
—Phila A M wid Horace h 113 Bay
—Raymond A (Irene L) patternmkr 1075 Main h 350 Cooley
—Rita Mrs grinder VNCo r 56 Jefferson av
—Robert E (Elizabeth R) mgr tabulating dept MMLInsCo h (10) 659 State
—Robert M (Loretta D) painter AmBCorp h 127½ Monroe
—Roy F (Evelyn S) rem to Malden
—Rudolph (Rita) emp AmBCorp h 56 Jefferson av
—Ruth clk SF&MInsCo r 58 Avon pl
—Virginia Mrs emp 79 Thompson r do
—Walter D (Olive D) tester Westinghouse h 135 Suffolk
—Wilfred (Mary K) tool grinder G&BMfgCo h 76 Norman
—William F (Eva L) h 50 Euclid av
—Yvonne E r 96 Lyons 10
Steben Jean B (Edna B) coremkr Spfd Bronze & Aluminum Co h 32 Montclair
—Jeanne G clk 1421 Main r 32 Montclair
Steblin Irene Mrs cleaner B&A h 27 Lexington
Stecker Barbara E wid Frank filer 15 Park r 86 Pearl
Stedden William H purchasing agt 55 Stockbridge r (10) 6 Sumner av
Stedman Barbara L r 237 Long Hill
—Charles W (Louise B) set up man WSpfd h 32 Clyde
—Clement J in US Army r 32 Clyde
—Eleanor N wid Louis E bkkpr S Republican h 64 Champlain av 10
—Elizabeth M wid Henry h (36) 40 High
—Frederick C ins agt (713) 1387 Main r 43 Forest
—Howard S (Marion M) pres-treas Dentists and Surgeons Supply Co (203) 310 Bridge h 237 Long Hill
—John M (Edith V A) h 48 Mountainview
—Lulu R r 48 Mountainview
—Marion M v pres Dentists and Surgeons Supply Co (203) 340 Bridge r 237 Long Hill
—Mary J billing clk 89 Logan r 206 Locust
—Morgan D (Lena I) maintenance man H L Handy Co r 272 ConnAv
—Ralph S v pres Eaton-Pond Co Inc 4th fl 15 Park h at Wilbraham
Steel Aletta V wid Rev Frederic T r 70 Chestnut
Steele Ardella G r 1143 St James av
—Barbara J married Arthur Leigner

Steele Bros
(Henry W and Frederick C Steele) civil engineers and surveyors (21) 85 Elm WSpfd tel 6-3875—See p 905 WSpfd Directory

—Donald R in US Navy r 130 Eddywood
—Dorothy E cashier 1548 Main h at Agawam
—E A & Co (Edgar A Steele) office equipment (518) 1537 Main
—Edgar A (Louise) mgr Hedman Mfg Co and (E A Steele & Co) (418) 1537 Main h 2393 Wilbraham rd
—Edward G (Ruth B) rem to Connecticut
—Elmer J baker emp 335 Chestnut r 13 Baldwin
—Evelyn R tchr 9 Acushnet av h at Longmeadow
—Frank H (Alice M) transmission man 6th fl 295 Worthington h 300 Cooley
—Fred E sec Springfield Fire and Marine Ins Co 195 State h 90 Buckingham
—George L (Vera C) physician (406) 20 Maple h 140 Atwater ter
—George P painter 64 White h do
—George S (Agnes N) in US Navy h 486 Belmont av
—Gordon J (Helen) adv designer h 265 Dwight st ext
—Grace A r 366 Sumner av
—Harry D (Ardella E) guard G&BMfgCo and musician h 1143 St James av

PARK CLEANERS AND DYERS, INC. *Office and Works:* 106 Kensington Ave.
"Dry Cleaning As It Should Be Done" Springfield, Mass. - - PHONE 6-5476

RADIO STATION WSPR 1270 K.C. *The Friendly Voice of Western New England*
43 CHESTNUT STREET

STEELE
—Helen Mrs clk E Longmeadow r 265 Dwight st ext
—Helen E tchr 479 Chestnut h at Chicopee
—Henry A r 25 Dresden
—Hugh mach opr AmBCorp h 39 E Hooker
—James A (Flora M) plumber 130 Eddywood h do
—James A Jr (Helen S) h 1273 Bradley rd
—James M in US Army r 96 Buckingham
—James R (Madelyn A) installer TelCo h 77 Dorset
—Jean office asst (406) 20 Maple r 140 Atwater ter
—John C (Mildred F) guard Ashville Ky r 40 Montrose
—Julia A h 21 Beaumont
—Katherine M clk 95 State r 34 Gillette av
—Kenneth C rem to New Haven Conn
—Lyman N (Ethel A) optician emp 1503 Main h at WSpfd
—Margaret M Mrs clk 365 State r 15 Myrtle
—Marion C clk 1295 State h at CFalls
—Mary A r 21 Beaumont
—Milton R (Dorothy K) v pres-sec Charles VanVlack Company 191 Chestnut h 254 Fort Pleasant av
—Mitchell H (Eliza V) molder Spfd Bronze & Aluminum Co h 13 Baldwin
—Percy D collector 35 State h at Longmeadow
—Philip B mgr (205) 44 Vernon h at Longmeadow
—Ramona D Mrs clk AmBCorp r 366 Sumner av
—Rodney C (Ramona D) lwyr 5 Elm r 366 Sumner av
—Rosalie F wid John R r 34 Gillette av
—Sarah E wid Charles H h 366 Sumner av
—T Edward (Nellie B) methods eng Hartford Conn h (7) 15 Armory
—Theodore M in US Navy r 90 Buckingham
—Vera J laboratory technician (406) 20 Maple r 140 Atwater ter
—Walter B (May L) h 344 White
—William (Margaret M) in US Army r 15 Myrtle
—William B (Katherine M) interior decorator 28 Continental h do
—William G (Mary K) asst supt WMassElecCo h 34 Gillette av
—William N (Ruth M) in US Navy r 168 Ellsworth av
Steeley Clara E slswoman 1320 Main r 9 Grace
—Ernest R (Helen B) chauf WSpfd h 9 Grace
—Richard T packer 1803 Columbus av r 9 Grace
Steenberg Erling N mach r 10 Marengo pk
—Olaf (Jennie C) h 10 Marengo pk
Steenburg Edward M mach opr E Longmeadow r 78 Liberty
Steere Clarence M (Florence M) repair man TelCo h 68 Lawndale
—Clifton L (Borghild E) fireman SFD h 86 Kenyon
—Frederick A (Alice S) mach IMCo h 29 Rochelle
—Louise E steno WSpfd r 177 Jasper
—Merrill B (Emma L) asst eng TelCo h 177 Jasper
—Paul L (Carrie M) acting treas Federal Land Bank of Springfield 310 State h at Longmeadow
—Ruth M sec to pres SF&MInsCo r 169 Florida
—Virginia A supr TelCo r 177 Jasper
Steeves George E (Verna M) mixer A&PCo h 86 Allen
—Ralph H (Florence C) chef 132 State h 89 Sherman
—Walter A (Bessie L) roofer h 2451 Wilbraham rd
Stefanik Stanley E (Patricia A) prod clk Westinghouse h 398 Nottingham
Stefano George J (Irma I) in US Army r 46 Wait
—Helen Mrs waitress 2831 Main r 11 Grove
—Helen L r 2612 Main
—John E (Mildred H) in US Army h (5) 64B Osgood
—Joseph (Helen E) in US Navy r 11 Grove
—Josephine L wid Gaetano h 2612 Main
—Mary E wid John S h 47 Bradford
—Mary G waitress Highland Hotel r 47 Bradford
—Pauline J in WAVES r 47 Bradford
—Philip A (Mary) painter VNCo h 68 Jefferson av
—Rosario A in US Navy r 2612 Main
Stefanos Mildred H Mrs clk USA r (5) 64B Osgood
Stefanovich Benjamin I (Patricia M) h 1240 Dwight
—Edwin in US Coast Guard r 1240 Dwight
—Mary J emp USA r 1240 Dwight
Stefanowich Paul (Leonora) emp 9 Roseland h 76½ Washburn
—Stanley chauf 385 Liberty r 76½ Washburn
Stefanski Joseph (Ruth) brakeman B&A r (7) 2141 Main
—Walter J (Estelle) dist mgr 355 Chestnut h 131 Stafford
Steffeari Vincent mach PM&GCo r 52 High
Stefopoulos Theodore A (Gaetana J) (Phoenix Bootblack Parlor) 1557 Main h 20 Maryland
Steger Harry (Louise) tailor h (7) 32B Bradford
Stegura Ignace B (Estelle M) physician (1-2-3) 333 Bridge h 216 Springfield
Steiert Frederick E (Marie B) linotype opr S Union h 75 Appleton

STEIGER ALBERT COMPANY
Ralph A Steiger pres Chauncey Steiger treas Robert E Doane asst treas department store-dry goods-mens womens infants and childrens accessories and apparel 1477-1497 Main—See top lines and p 96
—Bdg 1477-1497 Main

STEIGER
—Chauncey treas Albert Steiger Company 1477 Main r 26 Ridgewood ter
—Ralph A pres Albert Steiger Co 1477 Main r 26 Ridgewood ter
—Rennie E clk 95 State r 26 Ridgewood ter
Steiger's Downstairs Store Albert Steiger Co props mens womens and boys apparel 1477-1497 Main
Stein Abraham J (Sadie T) clk Frank Stein & Sons Inc 32 Hampden h 44 Webber
—Anna R r 1245 Dwight
—Arthur A (Jean C) slsman 16 Broadway h 87 Fort Pleasant av
—Betty rem to Atlantic City NJ
—Calvert (Lucille) in US Navy h 15 Meredith
—David (Mary) (Stein Metal Co) 299 Chestnut h do
—Eli (Gertrude) treas Frank Stein & Sons Inc 32 Hampden h at Holyoke
—Frank (Ida) pres Frank Stein & Sons Inc 32 Hampden h at Holyoke
—Frank & Sons Inc Frank Stein pres Eli Stein treas Abraham J Stein clk store fixtures 32-34 Hampden
—George (Sylvia M) in US Army r 47 Brookline av
—Harry (Bessie) h 1245 Dwight
—Harry (Pearl) ins agt (624) 293 Bridge h 100 Carver
—Ida Mrs (Enfield Clinical Laboratory) (243) 121 Chestnut r 140 Chestnut
—James (Emily A) mach emp 338 Worthington h 569 Wilbraham rd
—James D (Irene E) in US Army r 569 Wilbraham rd
—John M (Elizabeth N) mech WSpfd r 66 Birnie av
—Leo (Sadie) (Globe Laundry Co) 48 Howard h (6) 99 Oswego
—Max (Ida) refrigeration mgr 32 Hampden h at Holyoke
—Metal Co (David Stein) sheetmetalwkrs 299 Chestnut
—Yolande B insp 1159 State r 569 Wilbraham rd
Steinbeck Peter L (Edna A) slsman 49 Hampden h 52 W Alvord
Steinberg Albert C (Evelyn E) sign painter emp 84 Broad h 25 Florence
—Albert C Jr in US Army r 25 Florence
—Alice slswoman 1327 Main r 449 Carew
—Benjamin h 38 Bancroft
—Benjamin (Anna) slsman 19 Market h 119 Fountain
—David (Dora B) mgr 1507 Main h 47 Sumner ter
—Edward (Cisel G) mgr 395 Dwight h 65 Forest Park av
—Esther bkkpr (300) 44 Taylor r 38 Bancroft
—Harris (Sarah) used clothing and tailor 2155 Main h do
—Harry (Beatrice) grocer 925 Carew h 61 Mayfair av
—Herman J (Rebecca H) slsman h 856 Sumner av
—Irving (Mildred) rem to Great Barrington
—Joseph J (Rose H) shoe repr 612 Carew h 449 do
—Lewis I (Blanche N) emp 245 Chestnut h 33 Pennsylvania av
—Nathan (Lena) peddler h 272 Carew
—Samuel (Charlotte) clk 2931 Main h 272 Carew
—Shirley steno rear 15 Page blvd r 119 Fountain
—Sidney (Thelma L) electro plater Westinghouse and (General Neon Sign Co) 847 Dwight h 112 Washington rd
Steinbrech John (Beate F) slsman Holyoke h 53 Fort Pleasant av
Steiner Franklin (Ruth L) in US Army r 35 Cambridge
—George H (Ida S) dentist (314-316) 146 Chestnut h 151 Sherman
—Jackson & Co Inc Charles H Ferris resident mgr Investments (821) 1387 Main
—John A h 54 Sylvester
—Robert in US Navy r 54 Sylvester
—Ruth L Mrs checker USA r 35 Cambridge

STEINERT M & SONS CO INC THE
Jerome F Murphy pres-treas Alfred W Prouty 1st v pres Jerome F Murphy Jr 2d v pres pianos victrolas radios and organs 1231 Main—See Back Cover
—Ticket Service Alfred W Prouty mgr 1231 Main
Steinfeld Ida wid Henry r 40 Bronson ter
Steingard Abraham (Violet) mgr 1418 Main r 1757 do
Steinhardt Arthur H physician (27) 1214 Main h 120 Belmont av
—Matilda r 120 Belmont av
Steinhope Andrew H (Mary F) h 501 Hancock
Steinmetz Caroline H wid Louis r 76 Bay
—Valentine L in US Navy h 76 Bay
Steitz Arthur E (Grace E) display man 1021 Main h 196 Gillette av
—Grace E Mrs bkkpr John J Lynch Inc r 196 Gillette av
—Jeanne M hairdresser WSpfd r (37) 40 High
—John (Carrie) laboratory technician (502) 1559 Main h (37) 40 High
Stejna Adam P (Julia S) foreman LM&SCo h 302 Goodwin IO
—Catherine M insp MCCo r 543 Main IO

STEJNA
—Louis mach tester PM&GCo r 543 Main IO
—Walter J (Sophie C) foreman MCCo h 43 Devens IO
—Zofia G wid Piotr h 543 Main IO
Stella Alexander S (Nora M) North End Bowling Alleys 2177½ Main and mgr 2193 do h 33 Narragansett
—Frank M (Anna M) in US Navy h (1) 7 Central
—James M in US Army r 58 Greene
Stella's Beauty Studio (Stella M Homicki) 365 Belmont av
Stellato Rocco (Lyndale Garage) 691 Lyndale h at E Longmeadow
Stelma Walter (Aurora L) chauf 80 Hancock h 716 Union
Stelmach Edsel J (Theresa V) rem to Ayer
—Matthew (Ellen) mach opr PM&GCo h 140 Abbe av
Stelmakor Thomas (Annie) mach opr USA h (7) 60 Franklin
Stelos John K (Besse P) emp Waldorf System Inc h 80 Shamrock
Stelzer Dorothy L winder Westinghouse r 88 Monrovia
—Francis X (Marie) maintenance man E Longmeadow h 88 Monrovia
Stempek Anna wid Michael h 489 Main IO
—Frank in US Army r 489 Main IO
—Jane S aircraft wkr r 489 Main IO
—John T (Veterans Spa) 531 Main IO and govt insp IMCo r 489 Main IO
—Stanley insp Westinghouse r 489 Main IO
—Thaddeus insp IMCo r 489 Main IO
Stenberg Martin A W (Marion A) asst eng USA h 93 Andrew
—N Christian (Henrietta G) toolmkr B-DCBCo h 89 Bloomfield
Stenda Casamiro h 89 Norwood
—Domenick in US Army r 89 Norwood
—Gustino J (Blue Skies Cafe) 1074 Columbus av r 89 Norwood
—Rose Mrs h 23 Norwood
Stender Carl H (Dorothy E) monotype opr 340 Main h at WSpfd
Stenman Ilmi nurse S Hospital r do

Stenotype Co The
Clawton M Crothers dist mgr school 3d floor 26 Vernon—See p 216
Stens Toscia L clk 1249 Main r 347 Bay
Stenstrom Gladys Mrs office sec AmBCorp 44 Scott
—Odo (Gladys) in US Army r 44 Scott
Stent Albert W h 81 Grand
—George R (Jeannette F) chauf 172 Long Hill h 87 Dorset
—M Lesley tchr 235 State r 81 Grand
Stenta Albert (Irene M) in US Navy r 34 Warrenton
—Anthony (Jennie A) emp National Bronze Co h 74 Crystal av
—George in US Navy r 49 Wilcox
—Giustino (Rose P) emp (5) 66 Vernon h 62 Wilcox
—Guiseppe emp WMassElecCo h 49 Wilcox
—Irene M Mrs emp 135 Boston rd r 34 Warrenton
—James (Emma) h 15 Banks pl
—Ruth Mrs r 451 Walnut
Stenton Generino h 9 Union
—Loretta wid Nicholas r 9 Union
Stepath Charles U (Sarah C) civil eng emp (326) 36 Court h 45 E Alvord
—Frances E laboratory technician Ludlow r 45 E Alvord
Stepek John mech 335 Liberty h at Westfield
Stephanides Stavros J (Maria S) (Victory Market) 415 Chestnut h 382 Dickinson
Stephen Robert V (Annie C) plumber 18 Fargo h do
Stephens A E Co Russell C Stephens pres-treas Ruth B Stephens v pres L C Anderson clk gen contrs (512) 1200 Main
—Benjamin r 150 Union
—Benjamin H (Martha C) chauf 20 Bowdoin ter h 1105 Boston rd
—Edward r 1085 Sumner av
—Edward (Letitia M) h 112 Pilgrim rd
—Elsie L Mrs clk 55 Stockbridge r 67 California av
—George R (Edna M) pres Aitken Flowers Inc 23 Vernon h at Agawam
—Georgia J student r (3) 11 Jenks
—Herbert L (Elsie L) mech AmBCorp h 67 California av
—James S died Mar 20 1945 age 67
—Jennie W wid James S h 106 Marsden
—John D (Laura L) h 7 Spruce
—Lauretta C emp A&PCo r 113 Oakland
—Leah M mach opr USA r 1105 Boston rd
—Margaret E steno StRy h 113 Oakland
—Margery R in WAVES r 3 Pearl st pl
—May R wid George R emp WSpfd h 3 Pearl st pl
—Morgan in US Army r 44 Hawthorne
—Raymond (Emma C) mach USA h 44 Hawthorne
—Raymond J in US Army r 44 Hawthorne
—Robert K (Minnie C) repair man 66 Vernon h 54 Howes
—Russell C (Ruth B) pres-treas A E Stephens Co (512) 1200 Main r 70 Chestnut
—Ruth B Mrs v pres A E Stephens Co (512) 1200 Main r 70 Chestnut

Hard Chromium Plating THOMAS J. MURRAY *Springfield's Largest Platers* Complete Plating Service
964-966 Main Street - West Springfield DIAL 2-3129

HAMPDEN SAVINGS BANK
INC. 1852
1665 MAIN STREET
INDIVIDUAL ACCOUNTS $1.00 to $4000 (PERMISSIVE)
JOINT ACCOUNTS $1.00 to $8000 (PERMISSIVE)

STEPHENS
—Warren H in US Army r 1105 Boston rd
—Wesley G (Arbutus) asst supt 4th fl 293 Bridge h 1084 Sumner av
—see Stevens
Stephenson Anna R wid William S h 86 Stockman
—Arthur F die sinker 8 Cass r 228 Pine
—Clark C in US Navy r 37 Magnolia ter
—David E (Frances A) mach opr Westinghouse h 133 Monrovia
—Edward F (Madeline) rem to WSpfd
—Edwin emp AmBCorp r 110 Keith
—Eleanor M clk 1295 State h at WSpfd
—Elizabeth E r 37 Magnolia ter
—George L (May G) h 1575 Wilbraham rd
—Joseph (Florence M) foreman Westinghouse h 147 Monrovia
—Mary C wid Fred tchr S Hadley h 37 Magnolia ter

STEPHENSON PAUL P
(Katherine F) gen mgr Wilbur F Young Realty Co (302) 340 Bridge h 56 Yale

—Roger F in US Navy r 1575 Wilbraham rd
—Thomas B (Lelia M) h 227 Fort Pleasant av
—Thomas L (Nora F) electro plater Westinghouse h 24 Dover
—William S died Dec 7 1944 age 58
—see Stevenson
Steplar Mary r 14½ Girard av
Sterlacci Nicholas A (Philomena) in US Army r 207 Westford av
—Pasquale (Concetta) coremkr G&BMfgCo h 207 Westford av
Sterling Harris J (Vera M) letter carrier h 29 Colonial av
—Vera M Mrs clk 1414 Main r 29 Colonial av
Stern Benjamin J rem to NY
—Harry K (Rose G) mgr 1419 Main h 225 Fountain
—Jack (Anna) (US Vacuum Stores) 1927 Main h 60 Manor rd
—Richard in US Army r 225 Fountain
Sternbane Oscar H (Ann L) pres-treas Stearns Curtain Shop Inc 1576 Main h 217 Trafton rd
Sternberg Elsie asst G W V Smith Art Museum r 561 Sumner av
—Kurt R (Clara F) exterminator 561 Sumner av h do
Sternola John (Mary L) molder's helper CVMfgCo h 83 Parker IO
—Stanley in US Navy r 83 Parker IO
Sternowski Henry S (Jean R) mach CVMfgCo h 25 Enfield IO
—John T (Jennie C) insp AmBCorp r 381 Parker
—Sophie S Mrs h 381 Parker
Sterns Arthur C (Mabel A) mech 100 Alderman h 31 Herman
—Edith r 32 Ridgewood pl
—Mary E wid George H r 21 Herman
—see Stearns
Sterrett Belle clk 1319 Main h at Chicopee
Sterzala John B (Mary A) optician emp (4) 1660 Main h (8) 160 Walnut
Stetson Barbara J clk (401) 145 State h at WSpfd
—Charles W (Florence M) policeman h 37 Grenada ter
—Francis L (Harriette N) fireman B&A h 192 Plumtree rd
—Kenneth F (Ruth B) slsman 120 Oakland h 33 Coomes
—Leroy D in US Navy r 42 Grenada ter
—Louis C (Alice C) warehouse man WSpfd h 48 Lawnwood
—Martin C (Hazel D) mach USA h 42 Grenada ter
—Milton A (Evelyn) rem to Winsted Conn
—Nettie R wid Arthur far 1911 Allen h do
—Orrin J (Beatrice L) janitor 293 Bridge h (3) 52 Walnut
—Ralph E (Theresa D) in US Army r 2051 Main
—Rita E packer 616 Berkshire av r 48 Lawnwood
—Robert K apprentice Spfd Union r 33 Coomes
—Ruth B Mrs winder BSTWks r 33 Coomes
—Shoe Shop Arthur A Laneuey mgr 323 Bridge
—Theresa D Mrs emp B-DCBCo r 2051 Main
Stetz John r 1967 Main
Steup Adolph G Rev (Elizabeth) pastor Trinity Lutheran Church h 1027 Roosevelt av
—Eunice C textile designer West Warren r 1027 Roosevelt av
—Robert A (Mary L) in US Navy h 409 Wilbraham rd
Steven Charlotte S r 22 Willard av
Stevens Abbott F (Anna S) emp VNCo h 219 Florida
—Albert E (Daisy E) (Stevens Bros) 452 Allen h do
—Alfred (Marion E) blksmith h 18 Pine
—Allen (Edna M) draftsman WSpfd h 122 Wayne
—Anna insp USA r 152 Quincy
—Anne H wid Walter L r 28 Mayo
—Annie I wid George L r 47 Hollywood
—Anthony J (Margaret A) spray painter Westinghouse h 40 Clantoy
—Arlene in US Navy r 51 Grant
—Arthur J r 17 Woodmont
—Blanche Mrs h (5) 439 Chestnut
—Bradford T (Adela M) chemicalwkr E Longmeadow h 22 Dwight rd

STEVENS
—Bros (Albert E and Fred J) plastering contrs 452 Allen
—Carl C (Jessie M) carp h 34 Ionia
—Catherine T Mrs mach opr USA h 17 Woodmont
—Charles F (Jennie M) emp DMCo h 68 Chilson
—Charles H eng USA r 122 Chestnut
—Charlotte h (34) 788 State
—Clarence J (Alice M) mech CVMfgCo h 47 Hollywood
—Curtis C (Minnie F) mach USA h 119 Pine Grove
—David J (Mary T) slsman 119 Chestnut h 135 Genesee
—Dennis C in US Navy r 122 Chestnut
—Donald in US Marines r 162 Fort Pleasant av
—Donald H (Emily M) elec BMTCo h 21 Phillips av
—Doris M clk AmBCorp r 660 St James av
—Dorothy L Mrs clk S Nat Bank r 452 Allen
—Dorothy M steno (910) 1387 Main r 927 Boston rd
—Edwin B died Oct 23 1944 age 82
—Elizabeth Mrs r 56 High
—Elizabeth M payroll clk MDFCo r 446 Liberty
—Ella G r 7 Newman
—Ernest J Jr (Katherine H) clk MMLInsCo h (24) 10 Sumner av
—Everett E h 152 College
—Florence A corsetiere (27) 97 Spring h do
—Florence H Mrs h 660 St James av
—Florence J r 87 Elliot
—Frances E Mrs h 49 Fort Pleasant av
—Frances R drsmkr 162 Bowles r do
—Francis S in US Army r 87 Elliot
—Fred J (Ellen B) (Stevens Bros) 452 Allen h 122 Wayne
—Frederick C emp 36 Willow r do
—George (Anna) in US Army r 47 Bradford
—George E (Clara B) mgr 338 Columbus av h 127 Daviston
—George J (Laura M) mach Hartford Conn h 122 Stockman
—Gertrude K wid J Elmer clk 755 Worthington h 861 Chestnut
—Gilmore G (Margaret H) slsman h 127 Spring
—Grace B Mrs h 182 College
—Harold J (Bertha L) foreman CVMfgCo h (4) 98 Marble
—Harriet M tchr 10 Bowles pk r 25 Cambridge
—Hattie E wid Burton S r 90 Dawes
—Henry J (Nellie T) in US Navy h 111 Oakland
—Howard C (Frances E) foreman USA Armory sq h at Hampden
—Howard C (Helen C) cost acct Westinghouse h 121 Harmon av
—I Lillian bkkpr 21 Harrison av h (3A) 111 Spring
—James (Lola M) foreman 71 Colton h 35 Cambridge
—James (Mary A) mach B&A h 111 Upton
—James P in US Navy r 111 Upton
—Jean mach opr USA r 152 Quincy
—Jennie M Mrs packer DMCo r 68 Chilson
—John J meter man SGLCo r 36 Harriet
—John W (Claire R) heat treater E Hartford Conn h 64 Adams
—Joseph A (Leafy A) opr StRy h 61 Horace
—Joseph E (Anna B) mach opr Westinghouse h 580 Carew
—Joseph W slsman 119 Chestnut r 87 Elliot
—Julia B wid Russell C h 927 Boston rd
—Laura A bkkpr 152 Fisk av h 201 Pearl
—Leslie Jr (Evelyn M) set up man Westinghouse h 24 Broad
—Lilla A died Mar 8 1945 age 85
—Louis (Rose) h 446 Liberty
—Lula H wid Robert N rem to Boston
—Mabel R Mrs office sec 6 Maple h at Middlefield
—Mae S wid Leslie died Mar 13 1945 age 77
—Margaret W wid Albert r 143 Gillette av
—Marion Mrs chauf h 162 Fort Pleasant av
—Martha S wid Edwin B h (6) 198 Central
—Martin B (Elsie L) elec E Hartford Conn h 191 Bristol
—Mary nurse Mercy Hospital r do
—Mary D Mrs slswoman 1553 Main r 38 Sterns ter
—Mary T nurse US Cadet Nurse Corps r 111 Upton
—Minnie A cashier (614) 44 Vernon r 4 Ingraham ter
—Minnie R Mrs seamstress 65 Main h (406) 1303 do
—Myron A (Helen E) fireman SFD h 953 Boston rd
—Myron S eng MCCo h 10 Federal ct
—Nora A in SPARS r 111 Upton
—Olive M clk G&BMfgCo r 452 Allen
—Oriental Rug Co (Simon Stevens) 119 Chestnut
—Paul H (Mildred C) clk 1538 Main h 237 College
—Peter J (Vera E) toolmkr Westinghouse h 103 Clantoy
—Phillip A (Isabelle C) in US Army h 249 Tremont
—Ralph supt 265 State r inq do
—Ralph (Lillian) rem to San Francisco Cal
—Ralph C (Dorothy C) gas sta mgr 648 State h 71 Mayflower rd
—Ralph M (Elizabeth R) r 63 Patton
—Raymond A in US Navy r 446 Liberty
—Rex (Sophie) in US Navy r 13 Acme pl
—Richard C (Dorothy L) in US Army r 452 Allen
—Robert N died Aug 9 1944 age 64

STEVENS
—Robert O emp L W Gilbert r 152 College
—Russell (Bertha) in US Army r 13 Terrence

Stevens Sidney W
(Ida E) v pres Western Massachusetts Electric Co 73 State h at Longmeadow—See foot lines and p 99

—Simon (Stevens Oriental Rug Co) 119 Chestnut h 87 Elliott
—Stephen A (Tekla M) grocer 243 Boston rd h 241 do
—Thomas (Pearl) gasoline 6 Johnson h 4 do
—Vera M acct emp 294 Plainfield h at WSpfd
—W Lester (Angelina) artist 62 Harrison av h do
—Walter V (Clara E) diemkr 321 Albany h 4 Haskin
—William r 1707 Main
—William A (S Myrtle) elec NYNH&H h (5) 47 White
—William H mail porter B&A r 1036 Main
—William P (Eva P) rem to Atlantic City NJ
—see Stephens
Stevenson Alfred (Caroline A) metalwkr B-DCBCo h 321 Belmont av
—Alvin A (Helen J) heat treater B-DCBCo h 560 Newbury
—Anna F Mrs r 76 Marble
—Caroline nurse Wesson Memorial Hospital r do
—Clarence (Dora) emp S News Co h 33 Congress
—Fern A clk 363 State r 61 Hartford ter
—Gladys mach opr AmBCorp h 67 Bradford
—Grover C (Myrtle E) dept mgr 1414 Main h 61 Hartford ter
—Joan M nurse Mercy Hospital r do
—John gunwkr CFalls r 1036 Main
—Leon (Mary) watchman 1514 Main r 46 Bradford
—Margaret E wid Wilson H r 43 Leyfred ter
—Naoma E accounting clk Federal Land Bank r 61 Hartford ter
—Ray in US Army r 457 Dickinson
—Shirley E clk (511) 146 Chestnut h at Chicopee
—William I (Elizabeth A) emp city h 12 Kibbe av
—Winfield M h 2220 Main
—see Stephenson
Steveson James F in US Army r 47 7th
Stewart Alexander (Grace A) rem to Lee
—Alexander (Mary M) painter emp 5 Market h 150 Davenport
—Alden W (Mary L) h 634 Belmont av
—Alfred A insp USA h 26 Lincoln
—Annie housekpr r Rockrimmon
—Antoinette M wid Theodore r 135 Westford av
—Battery & Electrical Service (Adelard Remy) 2570 Main
—Bernice P rem to Framingham
—Charles H (Agnes C) guard 25 Stockbridge h (5) 11 Marble
—Constance E Mrs office mgr 3 Elm r 202 Pearl
—David (Elizabeth B) assembler Westinghouse h 152 Davenport
—Donald M (Isabelle M) serviceman Westinghouse h 93 Haskin
—Doris L insp AmBCorp r 78 Catharine
—Doris M clk 365 State h 953 do
—Dorothy G insp 67 Boylston r 128 Marion
—Eleanor V emp USA r 92 Pendleton av
—Ellen D wid Robert emp 158 Forest Park av h 8 Clifton av
—Elliot J (Josephine T) rem to Athol
—Elsie M r 128 Marion
—Eric M (Irene U) mach AmBCorp h 22 E Hooker
—Eric M Jr trucker 42 Emery r 22 E Hooker
—Even G (Margaret M) maintenance man 51 Worthington h 78 Catharine
—Flora W tchr 309 Central r 128 Marion
—Frank E mover USA r 2450 Main
—Gertrude W labeler 45 Warwick r 128 Marion
—Glen C in US Navy r 128 Marion
—Harris A (Margaret A) repairman 283 Worthington h at N Agawam
—Harry R (Gertrude P) slsman 486 Bridge h 79 Bryant
—Hazel mach opr USA r 643 Union
—Helen P Mrs cashier 1621 Main h at WSpfd
—Helen R billing clk 296 Main r inq do
—Henry I (Marguarite H) insp AmBCorp h (22) 364 Belmont av
—Isabel M insp Westinghouse r 150 Davenport
—Isabelle D h 194 Pendleton av
—James (Gertrude F) insp USA h 128 Marion
—James (Marion) draftsman 311 Page blvd h 61A Dartmouth
—James E Jr (Edna C) rem to Otis
—James L (Nettie B) watchman 124 State h 139 Catharine
—James P (Constance G) correspondent Westinghouse h 202 Pearl
—James R (Winnifred A) rem to California
—Jean A clk 120 Oakland r 128 Marion
—Jessie C clk Chicopee r 96 Rochelle
—John emp USA r 124 Moorland
—John rem to Hawaii

WESTERN MASSACHUSETTS ELECTRIC CO.
73 State Street TEL. 4-8211 Springfield, Mass.
Protect Precious Eyesight
With Good Lighting

FIELD, EDDY & BULKLEY
1200 MAIN STREET PHONE 4-1112
SPRINGFIELD FIRE and MARINE
LOCAL AGENTS

STEWART JOHN E PRINTING CO
F Kinsley Whittum pres-treas Homer E Thrasher and F Kinsley Whittum sales representatives good printing since 1904 191 Chestnut—See p 199
—Kathleen wid William C h 10 Massasoit
—Katiebell wid William H r 15 Berendo
—Lewis J (Doris H) ins (411) 145 State h at Longmeadow
—Margaret E wid James B h (40) 40 High
—Margaret J r 198 Westford av
—Marion Mrs draftsman Reynolds Metals Co r 61A Dartmouth
—Martha Mrs clk E Longmeadow r 20 Johnson
—Mary r 133 Florida
—Mary died Jan 6 1945 age 65
—Mary A h 96 Rochelle
—Mary L Mrs (Mary L Stewart Rest Home) 624 Belmont av r do
—Mary L Rest Home (Mrs Mary L Stewart) 624 Belmont av
—Mathew H aircraftwkr E Longmeadow r 1132 Main
—Merrill J (Kathleen K) patternmkr h 61 Westford cir
—Minnie M wid William H housekpr r 81 Bliss
—Mona L Mrs h 537 Main
—P Edgar (Mildred P) service supt Westinghouse h 87 Fort Pleasant av
—Randall (Anna R) molder SFCo h 106 Colton
—Robert I chauf Longmeadow r 150 Davenport
—Sherman M (Hazel O) tool designer Westinghouse h 31 Gold
—Thomas (Martha) in US Navy r 20 Johnson
—Thomas J (Nancy J) molder CVMfgCo h 226 Quincy
—William emp SDFCo r 666 Page blvd
—William (Geraldine C) foreman Westinghouse h 39 Welland rd 10
—William (Margaret W) mason emp 1694 Main h 180 Bloomfield
—William F (Olive F) steel engraver emp 9 Market and (Christensen & Stewart Stamp Co) (307) 33 Lyman h 201 Marsden
—see Stuart
Stewart's Jack Winkler gen mgr women's clothing 1341 Main
Stibbs Marion F priv sec 263 Alden h 202 Pearl
Stibolt Carl E (Doris A) metalwkr r 9 Miller
—Doris A Mrs hairdresser 1496 Main r 91 Miller
—Ellen K r 377 Oakland
—Hans P (Kirsten) auto bodymkr 18 Park h 377 Oakland
—Hans P Jr in US Army r 377 Oakland
—Irving G in US Coast Guard r 377 Oakland
Stirco Antonetta r 98 Tyler
—Bernice L Mrs clk 80 Court r 351 Oakland
—Joseph (Lucia) emp USA h 98 Tyler
—Nicholas J (Bernice L) in US Army r 351 Oakland
—Rita clk MMLInsCo r 98 Tyler
Stich Maurice pres Springfield Gardens Company Boston rd c Seymour r 140 Seymour
Stick James (X Shoe Repair Co) 546 Sumner av r 42 Grenada ter
Stickle Howard (Jane) meat mgr 730 Sumner av h at Palmer
Stickles Annie S wid William E furn rms 269 Bay h do
—George E (Edna P) clk 1934 Main h (8) 127 Magazine
—Hazel V clk 220 Albany r 269 Bay
—John C (Olive E) shipping clk WSpfd r 137 Daviston
—Oscar S (Eva M) foreman 52 Hillman h 109 Wellington
Stickney Harold D (Elsa P) clk USA h 104 Belvidere
Stiegel Max (Freda I) h 87 Bellevue av
Stigler Hilma C Mrs personnel mgr 1320 Main r 74 Alexander
—Wilfred F (Hilma C) in US Army r 74 Alexander
Stiles Aaron K (Rose D) lieut col ordnance dept USA h 26 MassAv
—Catherine H insp Chicopee r 48 Bond
—Celia F emp USA r (25) 97 Spring
—Constance laboratory technician S Hospital r do
—Donald C (Nelda E) chief acct 21 Cypress h at Wilbraham
—Florence Mrs furn rms 48 Bond r do
—Gloria J clk Chicopee r 48 Bond
—John J (Florence) h 48 Bond
—Margaret r 143 Hancock
—Norman (Lillian) emp CVMfgCo r 54 Lester
—Russell C clk (904) 1387 Main r 48 Bond
—Walter A (Blanche B) clk SF&MInsCo h 54 Lester
Still Frances E Mrs mach opr USA r 162A Walnut
—Harriet E equipment opr 310 State r 10 Birnie av
—Margaret M in WAC r 162A Walnut
—Randolph W (Frances E) lathe opr USA h 162A Walnut
—Warren (Elizabeth A) h 10 Birnie av
—Wilson W (Harriet) shipping clk 157 Chestnut r 10 Birnie av
Stillman Julia T Mrs insp Chicopee r 396 St James av

STILLMAN'S
(John Stillman Co) merchandise for yourself-your home and your family 1320 Main tel 6-1871—See p 98
Stilson Charles E (Linnie D) bus boy 336 Bridge r (2) 32 Pearl
Stilwell Minnie B wid William B h 63 Atwater rd
Stimely Jay A (Marian) emp Westinghouse h 30 Farragut
Stimson Ada E slswoman 1414 Main r 18 Dearborn
—Alfred G L (Dora M) slsman 1182 Main h 18 Dearborn
—Dorothy E clk G&BMfgCo r 18 Dearborn
—Eliza G r 38 Renfelau
—Elliott L (Jean W) in US Navy r 1296 Allen
—Gertrude E mach opr USA r 18 Dearborn
—Jean W Mrs bkkpr 114 State r 1296 Allen
—John R (Edith L) analyst USA h 34 Abbott
—Joseph P r 1859 Allen
—Joseph P Jr (Alice C) mech StRy h 1859 Allen
—Marjorie A housewkr r 1859 Allen
—S Lester (Ruth C) foreman USA h 1296 Allen
Stingone James janitor 234 Bridge h 238 Sharon
Stinnett Herbert (Lillian) rem to NY
Stinson Ellen E r 291 St James av
Stipek Mary V tel opr 57 Liberty h at WSpfd
Stirlacci Joseph R in US Navy r 52 Malden
—Ralph A (Frances M) barber 1056 Main h 52 Malden
Stirling Apts 121 Monroe
Stirton Frederick D (Margaret M) pres-treas The John C Otto Co Inc 82 Park h at Longmeadow
—Jean Ann asst treas The John C Otto Co Inc 82 Park h at Longmeadow
—William (Jean A) h 297 Commonwealth av
Stock Trend Service Harold H VanLoan mgr investments (307-308-324) 1387 Main
—William F (Fanny D) h 113 Westford av
Stockard Morris L (Helen A) chauf 2018 Main h do
Stockbower Harold W (Irene R) mgr real est dept Union Trust Co h 25 Mulberry
Stocker Arthur B editorial writer Spfd Union r 653 Sumner av
—Frank C (Marjorie L) sls mgr 192 Westford av h 409 Union
—Mary Lou student r 409 Union
Stockerl Joseph (Elizabeth A) blksmith emp 733 Worthington h 43 Fenwick
Stockhamer Samuel L (Blanche) egg candler 165 Lyman h 14 Hollywood
Stocking James F (Albina M) h 31 Westford av
—Shop The (Isaac Kosto) 1682 Main
Stockpool Henry rem to Bridgeport Conn
Stocks Agnes M wid Frederick D h 305 Lexington
—Charles E (Althea O) railway mail clk h 134 Middlesex
—Eunice L clk 35 State h at WSpfd
—Frederick D died Oct 17 1944 age 62
—Frederick J (Helen F) in US Navy r 48 Lincoln
—Harry J (Bertha W) asst treas-comptroller The Hadley Co 1330 Main h at WSpfd
Stockwell Alice M payroll clk 149 Wason av h at WSpfd
—Edward emp 42 Waltham av h at Cushman
—Marshall in US Army r 88 Suffolk
—Nella M h 56 Forest
—Percy W (Susan E) clk E Longmeadow h 88 Suffolk
—Susan E Mrs socialwkr Dept of Public Welfare r 88 Suffolk
Stockwood Mary wid Jack r 524 Liberty
Stoddard Ada B nurse 175 Maple h do
—Allisson R (Carrie G) mech h 61 Vine
—Arthur R (Rose G) h 83 Quincy
—Arthur E (Beatrice B) in US Army h 203 Jasper
—Bertha emp USA r 469 State
—Charlotte A Mrs rem to Detroit Mich
—Clarence B in US Army r 83 Quincy
—Dexter E (Annette G) clk Liberty Liquors Inc 365 Liberty h 63 E Alvord
—Dorothy nurse S Hospital r do
—Edith M wid Amos D slswoman 1514 Main r 16 Harriet
—Edwin F (Gladys V) mach opr 65 Stockbridge h 25 Ringgold
—Ernest H night watchman BMTCo r 21 Noble
—Ernest H Mrs (Mary A) died Sept 15 1944 age 63
—Eunice R steno 95 State 96 Orleans
—Grant A (Charlotte A) rem to Detroit Mich
—John J (Jessie A) grinder AmBCorp h 21½ Bancroft
—Maud M r 208 Florida
—Mortimer J (Florence A) physician (340) 121 Chestnut h 205 Florida
—Ralph W (Mabel E) h (403) 774 State
Stoddart Otis E r 204 St James av
Stoeber Catherine Mrs reamer USA h 20 Catharine
—Gilbert C clk 1548 Main r 20 Catharine
Stoeckel Albert J (Helen) circulation mgr Holyoke h 117 Groveland
Stoell Eleanor rem to NY
Stoessl Alfons (Clara N) cutter (401) 317 Dwight h 117 Jefferson av
Stoffleth Lena M clk CVMfgCo h 67 Myrtle 10

Stokes Annie C wid Anthony J drsmkr 77 Adams h do
—H Edward (Eleanore K) asst mgr WSpfd h (2A) 56 Manor rd
—Harry N (Ernestine L) emp 10 Kendall h 848 Dwight
—Julia Mrs emp USA h 66 Holyoke
Stokien Horace S J (Eva E) h 95 Oak
Stoklasa Stanley F platform man 385 Liberty r 234 Worthington
Stokowski Edward J (Sophie C) shipping clk BMTCo h 179 ConnAv
Stolarz Joseph S (Genevieve S) policeman h 29 Kulig
Stoll Harold (Jeanne) rem to Seattle Wash
Stoloff Benjamin (Libbie) in US Marines r 215 Forest Park av
Stolpinski Francis (Josephine M) in US Navy h 26 Roseland
—Josephine M emp B-DCBCo r 26 Roseland
Stolte Emil (Beatrice B) mfg eng Westinghouse h 204 Roosevelt av
Stoltz Emil W (Flora M) set-up man Westinghouse h 37 Warriner av
Stolze Jule M clk 16 Fort h at Longmeadow
Stomski Eleanor emp 53 Hillman r 97 Willow
Stone A Carlisle (Gertrude W) slsman (607) 1387 Main h 18 Daytona
—A Carlisle Jr in US Navy r 18 Daytona
—Abraham (Anna G) upholsterer Holyoke h 309 Lexington
—Albert P (Rose L) buyer 1414 Main h 74 Leyfred ter
—Alice M wid George seamstress S Hospital h 40 Orange
—Annie E wid Edward E rem to Agawam
—Arthur B (Gladys M) foreman Reynolds Metals Co h 76 Westford av
—Arthur K (Thelma E) painter h 43 Kenyon
—Barbara wid Horace r 193 Pine
—Barbara Store (Ray's Inc) womens clothing 1564 Main
—Basil C (Catherine J) aircraftwkr h 1331 Dwight
—Betty R special writer 340 Main r 140 Chestnut
—Brian T in US Navy r 118 Bristol
—Carl K (M Alma W) tchr 53 Elliot h 118 Bristol
—Carroll T (Anna F) prod clk VNCo h (8) 96 Marble
—Charles (Thelma) in US Army r 717 Union
—Charles K r 70 Chestnut
—Charles S mach tool grinder USA r 57 Windsor
—Clara G wid Lester L h (25) 413 Belmont av
—Clifton J in US Army r 40 Lincoln
—David L in US Army r 118 Bristol
—Donald J in US Marine r 62 Newland
—Edward emp 1622 Main r 344 Chestnut
—Edward J (Rebecca C) eng Westinghouse h 138 Dartmouth ter
—Eleanor asst buyer 1414 Main r 126 Draper
—Eleanor Mrs plasticwkr 162 Chestnut h 17 Howard pl
—Eliza wid Harold candymkr 1478 Main r 38 Westminster
—Elizabeth registrar Junior College and office supt 23 State r (5) 27 Federal
—Eva seamtress Chicopee r 17 Agate ct
—Flora benchwkr B-DCBCo r 384 St James av
—Fred clk PO r 260 Worthington
—George A r 177 Chestnut
—George F in US Army r 33 Chilson
—George F (Gladys A) slsman Boston h 119 Johnson
—George W supt USA h 33 Chilson
—Gordon E (Adelle M) mach emp 355 Chestnut h 23 Allendale
—Grace E Mrs corsetwkr Holyoke h 29 Holland
—Harley in US Army r 402 Wilbraham rd
—Harrison N (Katherine A) chauf City h (4) 27 Bowdoin ter
—Hattie H wid Fred C r 2020 Wilbraham rd
—Helen O tchr 10 Bowles pk h (5) 27 Federal
—Henry E (Ida) h 71 Orange
—Henry E (Nellie T) mach opr IMCo h 56 Hollywood
—Henry H (Bertha R) mgr 353 Bridge h at Boston
—Herbert E emp 95 State r 80 Keith
—Honor V chief clk Westover Field h 164 Belvidere
—Industrial Equipment Co (Thomas D Stone) asbestos insulation (449) 31 Elm
—Irene C asst clk USA Armory sq h at Holyoke
—Jacob (Amelia) slsman 2387 Main h 330 Sumner av
—Jennie E wid Nelson J h 64 Wilmont
—John B (Frances) in US Army r 56 Hollywood
—John J (Anna) steward NYNH&H r 166 State
—John N (Rita E) insp AmBCorp h 24 Carew
—Joseph in US Army r 309 Lexington
—Joseph J (Eugenia M) emp BMTCo h 62 Newland
—Kathryn S Mrs h 40 Lincoln
—Laurence A (Lillian F) major ordnance dept USA h 5 Armory sq
—Leland A (Ann E) lwyr (603) 115 State h 21 Oak Grove av
—Leo H (Jennie V) h 117 Dawes
—Lester L (Marjorie B) in US Army and agency auditor 1205 State r inq do
—Louis tailor 294 Franklin h 309 Lexington

Diamonds M. J. KITTREDGE, Inc. Silverware
Jewelry 1354 Main Street Watches

"Better be Safe than Sorry" INSURE WITH
PRESTON AND OLMSTEAD, INC. ALL FORMS OF INSURANCE and BONDS

STONE
—Louis Mrs (Dora) died April 9 1945 age 40
—Mabel Mrs rem to Boston
—Marie H Mrs clk 235 State 20 Scott
—Marilyn student r 20 Scott
—Marion D Mrs rem to Vallejo Cal
—Marjorie B Mrs priv sec 132 Birnie av h 4 Darwell
—Marjorie E office sec 4 Chestnut r 22 Howard
—Marjorie M steno AmBCorp r 63 Newland
—Matthias C died July 9 1944 age 63
—Maude E Mrs h 404 Walnut
—Merton A (Anna M) shipping clk 1379 Main h at Chicopee
—Myron K in US Army r 40 Lincoln
—Nell M Mrs clk MMLInsCo r 165 Marsden
—Norman D painter emp 5 Market 64 Wilmont
—Percy J emp GBCo r 93 Dana
—Perley K (Marie H) clk War Production Board h 20 Scott
—Ralph W (Marie L) prod asst USA h 402 Wilbraham rd
—Ralph W Jr aeronautical eng r 402 Wilbraham rd
—Ralston B (Nellie M) in US Navy r 165 Marsden
—Resa R wid Archibald M r 18 Daytona
—Richard E (Joyce R) mach CFalls r 61 Methuen
—Robert E (Verna J) in US Army r 33 Chilson
—Robert J (Evelyn M) designer 93 Orleans h at Hazardville Conn
—Robert W (Lillian A) chauf Westover Field h (8) 95 Oswego
—Ronald M rem to Hawaii
—Roscoe H (Madeleine D) foreman CFalls h 80 Keith
—Rose r 660 Dickinson
—Rubin (Ruth) in US Army h 62 Forest Park av
—Russell L (Ethel M) in US Army h (6) 2141 Main
—Shirley J office sec (607-608) 145 State r 56 Hollywood
—Thelma Mrs mach opr USA r 717 Union
—Thomas D (Grace G) (Stone Industrial Equipment Co) (449) 31 Elm h at Brimfield
—Thomas P (Agnes B) overseer LM&SCo h 11 Indian Leap 10
—Vernon L eng emp 35 State h at Westfield
—Virginia L student r 402 Wilbraham rd
—Virginia M Mrs r 316 Dickinson
—Wilfred H in US Navy r (25) 413 Belmont av
—see Laroche
Stoneman Ada B wid Edgar A h 398 Central
—Hazel Mrs bkkpr (316) 1694 Main h 398 Central
—Lloyd A (Hazel E) musician and tchr music 398 Central r do
Stookins James E (Phoebe M) mach MDFCo h 33 E Hooker
—Joseph S in US Army r 33 E Hooker
Stop & Shop grocers and meat 1924-1930 Main and 528-530 Sumner av
Storin Harry F (Blanche M) adv mgr Agawam h 20 Rockland
—Harry F Jr in US Army r 20 Rockland
Stork Linus Jr in US Army r 82 Blaine
—Margaret D wid Linus slswoman 266 Bridge h 82 Blaine
Storkerson John M (Emily M) rem to Framingham
Storm Frances M slswoman 1414 Main r 528 Liberty
—Julia Mrs r 1019 Sumner av

STORMS DROP FORGING COMPANY
Raoul A Charpentier pres-treas Ralph E Whittle v pres Charles H Leonard and Robert J McKenna asst treasurers William R Carlton comptroller drop forgings mfrs 70 Storms ct—See p 146
—Edith M wid Frank F r 17 Stratford ter
Storry Richard M (Miriam) capt ordnance dept USA h (4) 20 Federal
Story Olive A r 43 Colonial av
Stota Stasia B cost clk 38 Walter h at Easthampton
Stothert Andrew J (Sarah E) painter City h 16 Dunmoreland
—Frederick (Doris E) tester Westinghouse h 39 Claremont
—Harry in US Navy r 16 Dunmoreland
Stott Alma J Mrs dishwasher 107 Chestnut 5 Mattoon
—Herbert R (Alma J) mach Chicopee r 5 Mattoon
Stotz Christian baker 117 Carew r 3 Osgood
—Edward W (Karin J) mach Westinghouse h 37 Fresno
—Emily Mrs h 70 Clayton
—Karin J Mrs slswoman 616 Page blvd r 37 Fresno
Stoughton Lucy W r (3) 151 Sumner av
—M Louise tchr 10 Bowles pk h (3) 151 Sumner av

STOUGHTON MILTON W
(Alice M) v pres-clk W S P R Inc 63 Chestnut h 91 Mulberry—See top lines
Stout Edgar (Hazel M) mach USA h 49 Marshall
—Marjorie H laboratory aide USA r 49 Marshall
—Ralph A tchr visual aids public schools h at Longmeadow
Stoutz Katrina wid John r 46 Rosella

Stovall James (Flora K) emp Spfd Bronze & Aluminum Co h (3) 43 Franklin
—Jarrett (Cora L) rem to Athens
—William (Irene) emp Westinghouse h 50 Auburn
Storer Herman A (Beatrice) slsman h 98 PennAv
—Lawrence rem to California
Stowe Dwight O (Feranda C) in US Navy 95 Armory
—Ernest C (Florence M) drill press opr USA h 134 Hickory
—Florence M wid Joseph D h 82 Biltmore
—Geraldine H r 134 Hickory
—Lena V Mrs office sec (703) 145 State r 19 Warner
—Maitland L r 74 Walnut
—Nellie C wid Charles E r 50 Yale
—Ralph F mach adjuster USA r 134 Hickory
—Ralph V (Lena B) driver 1126 Main h (3) 19 Warner
—Rile chauf's helper r 52 7th
Stowell Clarence E (Minnie S) sta eng 1400 State h 66 Harvard
—Louise L wid Byron F h 79 Dawes
Stowers Charles H (Grace M) emp AmBCorp h 10 Balfour dr
—Earl C (Grace A) mach VNCo h 50 Commonwealth av
—Priscilla R waitress Town Hall Grill Inc r 10 Balfour dr
—Robert R grinder AmBCorp r 10 Balfour dr
Strachan George (Hilda F) burrer VNCo h 45 Putnam cir
—Jean E r 45 Putnam cir
—William M (Grace M) toolmkr Westinghouse h 70 Edendale
Stradelli Lillian married Emilio Tassinari rem to W Spfd
—Louis mach PM&GCo r 96 Palmer av
Straight George P (Doris E) in US Navy 73 Oak Grove av
—Jack (Doris) in US Navy r (4) 27 Federal
—John S (Alice H) supt PPubCo h (3) 27 Federal
Strail Marvis R tchr 141 Washington r 90 Fairfield
Strain Gertrude Mrs clk 1200 Main r 115 Orchard
—James T (Gertrude) in US Army r 115 Orchard
—John A slsman 246 Chestnut h at Holyoke
—Joseph F (Julia F) set-up man USA h 88 Oak Grove av
—Joseph R r 88 Oak Grove av
—Rita C student r 46 Alderman
—Robert F slsman ASCo r 88 Oak Grove av
—Rosemary A in WAVES r 46 Alderman
—William H (Mary K) slsman h 46 Alderman
Strait Earl D (Mabel D) chief appraiser The Federal Land Bank of Spfd 310 State h (3) 91 Sumner av
Strand The apts 2132 Main
—Theatre (Liberty Theatre Corp) Frank W Linehan mgr motion pictures 24 Eastern av
Strandberg August (Minnie) carp 137 Oakland h do
Strang Oscar H (Crescent Clothing Co) 1215 Main h 46 W Alvord
Strange Annie E h 603 Chestnut
—Donald H (Dorothy M) tool designer Hartford Conn h 35 Thayer av
—Frank J (Lilla B) h 16 Montmorenci
—George J (Miriam H) eng B&M h 10 Wayne
—Mary F tchr Chicopee r 603 Chestnut
—Richard E in US Army r 10 Wayne
Strangford Helen W wid Samuel F h 83 Monmouth
Strasburg Benjamin (Florence P) mgr Palmer h 46 Olmsted dr
Strassberger Fritz (Johanna) toolmkr 56 Main h 7 Nathaniel
—Fritz Jr in US Army r 7 Nathaniel
—Heinz in US Army r 7 Nathaniel
Stratford The apts 73 Avon pl
—The (Angelo Gentili) furn rms 9 Bliss
—Willie mach USA r 38 Hawley

Strathmore Paper Co
H A Moses chairman of the board J D Zink pres C M Bryan v pres George E Williamson v pres-treas F N Bridgham and A E Shattuck v presidents-asst treasurers paper mfrs Front opp depot West Springfield—See p 912 W Spfd Directory
—The apts 16 Patton
Stratos Angelo S (Mary) emp MDFCo h 16 Brookline av
—Anthony in US Army r 16 Brookline av
—Charles in US Army r 16 Brookline av
—Harry clk 95 State r 16 Brookline av
—James in US Army r 16 Brookline av
Stratti Gregory sls mgr 16 Broadway r in do
Stratton Amos E mach AmBCorp h 15 Dresden
—Dana A (Elvira M) r 23 Hawley
—Dana P in US Army r 23 Hawley
—Katherine L wid Moses B h 112 MassAv
—Louis E (Marion R) rem to Weston
—Mary E r 15 Dresden
—Maude G priv sec Wilbraham r 112 MassAv
—Paul D (Louise A) grinder PM&GCo h 23 Hawley
—Ralph A whol fruit (403) 121 Lyman r 80 Sumner av

STRATTON
—Robert E (Mabel) adjuster (5th fl 44 Vernon h 87 Sunapee
—Russell M r 628 Union
—Walter L (Rosalind L) h 134 Norfolk
—Willard E (Charlotte D) cost clk Chicopee h 52 Windemere
Strattos Anthony restwkr r 2177 Main
—John (Strattos Sport Shop) 2214 Main r 5 Osgood
—Sport Shop (John Strattos) 2214 Main
Strauch Ralph E (Helen M) (Springfield Wheel Service) 169 William h at Longmeadow
Strauss Emil (Irene S) clk Spfd Bronze & Aluminum Co h 75 Pearl
—Jonas r 82 Hall
—Lester A (Flora) buyer Westfield h 100 Melha av
—Natalie research chemist MCCo r 100 Melha av
—Raymond P (Ann) tool crib man Westinghouse h 15 Santa Barbara
Strawlovitz Marie L wid John r 18 Ellsworth av
—Rudolph A (Alvine J) slsman 120 Oakland h 18 Ellsworth av
Strazzari Harriet Mrs tel opr 140 Chestnut r 63 Sylvan
Strebel Bertha M wid John G nurse 35 High h do
—Dorothy E steno AmBCorp r 35 High
Streck Joseph (Norma) carp h 65 Quebec 10
—Stella D winder Westinghouse r 65 Quebec 10
Streed Eric G (Lily E) mach opr h 675 Sumner av
Streen Arthur A (Lillian R) in US Army r 193 Fountain
Street Charles E medical insp public schools and physician (203) 167 State h 109 Buckingham
—Irene E emp USA r 37 Congress
—John R (Anna A) asst examiner 57 Liberty h at WSpfd
—Mary A wid Ralph h 37 Congress
—Railway Employees Assn Martin J Hennessey business agt (216) 1694 Main
—Railway Employees Credit Union Martin J Hennessey treas (216) 1694 Main
Streeter Albert A (Grace I) emp 21 Cypress h at WSpfd
—Barbara N rem to Rhode Island
—Charles in US Army r 284 Orange
—Earl W (Gertrude O) set-up man USA h 36 Parallel
—Elmer mach 55 Stockbridge r 284 Orange
—Ernest R (Katherine) mach E Longmeadow h (4) 895 Worthington
—Eugene M gas sta atdt 731 Liberty 36 Parallel
—G Beverly insp USA r 26 Parallel

Streeter G Wallace Jr
(Marjorie A) clk Dickinson-Streeter Co 305-307 State h at Longmeadow—See back edge

Streeter George W
(Flonnie B) treas Dickinson-Streeter Co 305-307 State h at Longmeadow—See back edge
—Grace D wid George h 30 Grosvenor
—Harold L (Dorothy M) in US Army r 61 Albemarle
—Harold S (Myrtle E) office mgr PPubCo h 1471 Plumtree rd
—Helen G rep NY r 30 Kenwood ter
—Howard F (Jessie M) clk CVMfgCo h 60 Mandalay rd
—Ida H wid Charles W nurse DMCo h 17 Bethel
—James P (Marion W) supt PM&GCo h 73 Mansfield
—John F (Clara E) physician 30 Kenwood ter h do
—Lester R in US Army r 1471 Plumtree rd
—Louise M wid Frank R r 18 Oak Grove av
—Marion M Mrs h 35 Hall
—Martha R Mrs waitress 1478 Main r 70 Bloomfield
—Melvin E in US Navy r 26 Parallel
—Muriel J clk SF&MInsCo r 17 Bethel
—Norman E (Martha R) in US Army h 70 Bloomfield
—Ralph L painter 41 Sumner ter h do
—Ralph L (Anna S) elec 35 College h do

Streeter Richard C
pres-asst mgr Dickinson-Streeter Co 305-307 State h at Longmeadow—See back edge
—Russell G (Alice K) elec E Longmeadow h 60 Algonquin
—Susie M wid Tyler P r 33 Marengo pk
—William A (Muriel D) acct Westinghouse h 76 Jenness
Strehlau C Robert (Patricia) slsman 132 Birnie av h at Suffield Conn
—Charles F (Esther A) eng NYNH&H h 77 Mansfield
Strempek Walter T (Violet G) miller USA h 26 Myrtle
Strempin Roch h 98 Essex
Strick Isadore L (Helen) mgr Holyoke r 49 Lexington
Stricker Fred L (Edith M) time study man AmBCorp h 12 Byron
Strickland Clare P emp USRCo r 93 Sherman
—Dora wid Luke h 89 Bridge
—Doris V typist 168 Bridge r 93 Sherman
—Ermina A timekpr USA r 93 Sherman
—Horace A (Pearl I) mach Meriden Conn h (17) 3 Salem
—Raymond S (Lucy B) mach tender USA h 93 Sherman

REAL ESTATE
RENTALS
APPRAISALS
A. C. WHITE, JR., REALTOR
293 Bridge Street
Telephone 2-5109
INSURANCE
PROPERTY MANAGEMENT
MORTGAGE LOANS

FORBES & WALLACE . . SHOPPING CENTER FOR WESTERN NEW ENGLAND

STRICKLAND
—Raymond S Jr in US Army r 93 Sherman
Stringfield James P (Jeannette H) in US Army h 199 Emerson
Stringham Charles T testman 6th fl 295 Worthington h at WSpfd
Stritch Bridget T r 573 Carew
Strobel George W (Mildred I) custodian 235 State h 292 Laurelton
Strobelberger Bertha M insp AmBCorp 44 Eagle
—Helen F mgr 1898 Main r 44 Eagle
—Henry F (Virginia A) clk AmBCorp h 104 Jardine
—Hilda C cost clk 53 Hillman h at Chicopee
—Robert W (Anna) clk AmBCorp h 44 Eagle
—Walter mach opr AmBCorp r 44 Eagle
Strobino Jean M r 1176 Columbus av
Stroble Kenneth A (Dorothy E) in US Army h 45 Puritan cir
Stroebele Otto (Anna C) clk USRCo h 129 Woodlawn
Strogopetl Anna M wid Frank r 32 Saratoga
—Joseph A rem to Boston
—Michael J (Madeline J) chauf 180 Liberty h 81 Nottingham
—Virginia M Mrs emp 93 Orleans r 73 Elmwood
Strohman Allen S (Anne L) (Strohman Music Shop) 177 State h 42 Haymont
—Music Shop (Allen S Strohman) 177 State
Strolney Charles G (Helen A) rem to Windsor Locks Conn
Strom Algot P (Esther E) tailor h 97 Andrew
—Esther E Mrs tailor ASCo r 97 Andrew
—Frederick H (Catherine) mach emp 67 Boylston h 97 Francis
—Kathryn h (3) 11 Loring
—Matthew lineman TelCo r 37 Bradford
—Oke W (Mildred) foreman Westinghouse h 175 Wilbraham rd
—Rune E (Bertha M) tool grinder Westinghouse h 53 Rochelle
Strombeck Rita H rem to Peterboro NH
Stromfors Gustave G (Ruth M) carp USA h 60 Marlborough
Stromvall Mathilda S Mrs died May 16 1945 age 83
Stromwall Edgar A (Florence C) custodian 36 Court h 1333 Page blvd
—Edgar A Jr (Loretta G) in US Navy r 3 Goodrich
—Elsie L r 104 Westford cir
—Gustav H (Ellen) foreman BMTCo h 104 Westford cir
—Loretta G Mrs asst mgr 1704 Main r 3 Goodrich
—Victor E (Olga P) toolmkr VNCo h 28 Buckingham
Strong Archibald (A Bernice) milkman 294 Plainfield h 43 Kenyon
—Arthur H (Josephine A) h 44 Bircham
—Arthur W ins agt (801) 145 State h at E Longmeadow
—Blanche E Mrs died Jan 23 1945 age 53
—Catherine M tchr 31 Kensington av r 426 Dwight rd
—Charles A (Lelah W) h 426 Dwight rd
—Dominick F (Louise M) toolmkr Westinghouse h 100 Cherrelyn
—Donald M in US Navy r 54 Larkspur
—E Earl (Violet R) buyer ASCo h 238 Roosevelt av
—Earl D asst foreman Park Dept h 54 Larkspur
—Edna M rem to California
—Edna R wid Howard h 22 Wexford
—Edwin W (Gladys N) mach opr WSpfd h 53 Farnsworth
—Elizabeth wid Marshall D r 805 White
—Ellsworth A mach opr USA h 187 Pine
—Esther G Mrs h 23 Harvard
—Florence G clk Union Trust Co 1351 Main h at WSpfd
—Helen E clk MMLInsCo r 44 Bircham
—Howard died Dec 10 1944 age 59
—Ida W r 477 Chestnut
—Jacqueline R cashier (916) 1387 Main r 22 Wexford
—Jean O Mrs r 1757 do
—Joseph T (Unie S) aircraftwkr h 34 Pershing ter
—Julia W h 151 Sherman
—Leon S (Dolores M) molder CVMfgCo h 45 Summit
—Margaret slswoman 23 Vernon r 33 Edwards
—Marguerite designer 23 Vernon r 33 Edwards
—Martha A wid Walter E h (3) 282 Central
—Mildred W mach opr Chicopee h (110) 786 State
—Rose K wid Joseph T rem to California
—Ruth S priv sec Federal Land Bank 310 State h at Northampton
—Verona F tel opr TelCo r (3) 282 Central
—Wilbur H (Jessie M) bartender 2232 Main h 2580 do
—William restwkr 1553 Main r 27 Bliss
Stronle Raymond H (Judy) acct Federal Land Bank 310 State h at Longmeadow
Stroshberg Robert (Della) mach Westinghouse h 26 Demond av
Stroshine Albert B (Lucille A) asst to prod mgr Forestville Conn h (2) 101 Magazine
—Anne E Mrs (The Dobs) (305) 1559 Main r 20 Gunn sq
—Carl J (Helen T) mach AmBCorp h 59 Sterling
—Eric D (Louise D) in US Navy h 53 McKnight
—John E (Ann E) in US Army r 20 Gunn sq
—Mary A clk 265 State r 191 Westford av

STROSHINE
—Robert A announcer WSPR and reporter 63 Chestnut r 191 Westford av
—William F (Katherine A) landscaper St Michael's Cemetery h 191 Westford av
—William F Jr (Hazel A) rem to Baltimore Md
Stroude Harry N interior decorator h (28) 97 Spring
Strout Elsie R sec Wm R Remington Inc 4th fl 196 Worthington r 55 Sherman
—Guy V (Roxena H) railway mail clk h 28 Marengo pk
—Harold F died Jan 12 1945 age 61
—Lawrence E (Doris E) printing eng Concord NH h 4 Harvard
—Marion L wid Harold F v pres-treas Spartan Saw Works Inc 152 Fisk av h at Wilbraham
—Richard S in US Army r 28 Marengo pk
—Walter H (Bessie D) h 55 Sherman
Stroz John C (Angela C) mach CVMfgCo h 46 Linden
—Joseph W (Agata) houseman 140 Chestnut h 235 Centre IO
—Mitchell S in US Army r 235 Centre IO
—Stella A winder Westinghouse r 235 Centre IO
Strozik Mary Ann rem to Great Barrington
—Olga dental hygienist 497 Sumner av r 760 Sumner av
Strum Dudley C (Gertrude C) mach E Longmeadow h 71 Balfour dr
Strumpfler Edythe F tchr 1170 Carew h 315 Plumtree rd
—Mary E Mrs r 315 Plumtree rd
Strums Samuel D (Lula) h 658 Union
Struthers George r 1036 Main
—Marion Mrs r 285 Central
—Philip J (Victoria) in US Navy 35 Carlton
Struziak Michael W duster LM&SCo r 251 Parker IO
—Sophia J assembler Chicopee r 251 Parker IO
Strycharz Andrew truck driver 55 Parker IO r 164 Centre IO
—Antonina wid Joseph h 61 Shumway
—Frank J (Elizabeth J) mgr Ludlow and (Frank's Auto Body) 70 Parker IO h 33 Seymour av
—Frank L (Sophie M) buffer MCCo h 9 Banner IO
—Joseph died Feb 17 1945 age 52
—Joseph F in US Coast Guard r 136½ Main IO
—Julian in US Army r 164 Centre IO
—Lawrence (Bronislawa) chipper CVMfgCo h 136½ Main IO
—Louis J in US Marines r 136½ Main IO
—Mary A housekpr r 44 Governor
—Stanley J in US Marines r 136½ Main IO
—Stephen emp city r 61 Shumway
—Theodore J in US Army r 164 Centre IO
Stryer Margaret Mrs (Martha's Cut Rate Store) 1802 Main h at Brockton
Stryker Charles E (Cassie) sugar broker (311) 33 Lyman h at Longmeadow
—Donald G (Nathalie E) rem to Connecticut
—Dora M Mrs registrar AmIntCol r 39 Mapledell
—Garrett V Rev (Dora M) h 39 Mapledell
—Nona C Mrs insp AmBCorp and tchr music 158 Catharine r 40 do
Strzelecki John (Victoria) junkwkr 430 Taylor h 92 Charles
—Sophie M emp AmBCorp r 92 Charles
Strzempek Jennie E typist USA Armory sq h at Chicopee
Strzempko Thaddeus (Lillian V) in US Navy r 154 Stafford
Stuart Arthur R (Antoinette M) mach tender SPCo h 253 Dickinson
—Donald G in US Navy r 29 Noel
—Dorothy A Mrs insp 93 Orleans r 122 Middlesex
—George A (Margaret) slsman h 25 George
—George E diesinker MDFCo h 62 Olmsted dr
—Grace G Mrs steno WMassElecCo r 66 Fort Pleasant av
—Herbert A (Helen A) (Sportsman's Centre) 518 Main IO and emp AmBCorp h 60 Quebec IO
—James W (Agnes G) mason h 29 Noel
—Joel C (Eleanor M) foreman VNCo h 156 Cloran
—Kenneth L (Edith M) in US Navy h 29 Groveland
—Lincoln P (Dorothy A) supt 999 Page blvd h 122 Middlesex
—Lizzie B wid David R bench hand USA h 82 Monmouth
—Murchie A (Mary J) chauf 999 Page blvd h 453 Wilbraham rd
—Nelson D (Jean E) in US Navy h (8) 915 Worthington
—Robert M (Grace G) slsman h 66 Fort Pleasant av
—Therese clk 340 Main r 253 Dickinson
—William A in US Army h 19 Avon pl
Stubbs John F (Leola G) carp Westinghouse h 37 Prentice
Stubits Johanna J emp 6 Oxford r do
Stuckenbruck Harry Rev (E Lucille) clk MMLInsCo and asst minister Hope Congregational Church h 94 Catharine
Stucker William H (Winifred P) v pres Carlisle Hardware Co 1548 Main h at Longmeadow
Stuckert Eugenia S C clk 1295 State h at Longmeadow
Studd Dorothy emp Union Trust Co r "Barney Estate" off end Long Hill

STUDEBAKER MOTOR CARS AND TRUCKS
J C Byrnes Co sales service and parts 34 Sumner av near Long Hill st tel 6-7233—See p 27

Student Prince Cafe (H Paul Schoeder) 8-10 Fort
Studley Amy Mrs r 151 Maple
—Robert A (Katherine S) v pres Ley Construction Co 1215 Main h 35 Ridgewood ter
Studor Richard L (Alice W) clk 1295 State h at Longmeadow
Stuebi Koch H (Fanny S) toolmkr 321 Albany h (5) 899 Worthington
Stulpin Frank J leather cutter 93 Orleans r 28 Brigham
Stump Harold E (Barbara M) tool designer Spfd Tool Engineering Co r 192 Maple
Stumpf Gerard C clk 436 Dwight r inq do
Stumpff Harold E designer (326) 39 Worthington r inq do
Stumph Jerry emp PO r 1132 Main
Stupak Catherine C wid Walter h 489 Main IO
—Helen C emp USA r 489 Main IO
Sture Leland (Maude) mach opr CVMfgCo r 129 Sherman
Sturges Robert W (Edna R) in US Navy r 1027 State
Sturgis Cony Jr (Janet R) clk AmBCorp h 12 Orlando
—Frank W Mrs r 30 High
—Harry M (Hilda E) wire chief B&A h (3) 655 State
—Verona C practical nurse r 51 MassAv
Sturm Grace A Mrs clk 799 Liberty r 52 Stockman
—Henry M (Martha I) foreman AmBCorp h 14 Waldorf
—Herbert E (Jane J) insp AmBCorp h 423 Page blvd
—LeRoy H (Dorothy M) h 40 Summit
—William E (Grace A) driver SVOilCo h 52 Stockman
Sturrup Albert B sec Haynes & Co Inc 1502 Main h at Worcester
Stursa Joseph A (Marion B) in US Army r 6 Portland
—Marion B Mrs calculating mach opr USA r 6 Portland
Sturtevant Almer V (Frances J) controller Indian Motocycle Co 837 State r 70 Chestnut
—Anna W T wid Fred H h 219 Florida
—B F Co Frank A Stanton mgr industrial ventilation (421) 1200 Main
—Charles L (May) mach repairer AmBCorp h 40 Arorn
—Dwight W (Hampden Glass & Paint Co) 54 Winter h at Longmeadow
—Earl G h 16 Phoenix
—Emerson C in US Navy r 100 Clantoy
—Ethel M wid Clyde E r 100 Clantoy
—Harold W (Grace L) railway mail clk h 57 Dexter
—Harriet M research asst Westinghouse r 181 Buckingham
—Hattie B wid George A bkkpr Serafino Marchetti h (4) 31 Maple
—Jennie F wid Royal B h 1083 Worthington
—Marian B student r 181 Buckingham
—Warner B (Dorothy C) emp 95 State h 181 Buckingham
—Warner C research wkr r 181 Buckingham
—William B (Dorothy M) in US Army h (1) 158 Maple

Sturtevant Windsor (Alice B) sec-asst treas Mutual Fire Assurance Co of Springfield (805-807) 145 State h at Longmeadow—See p 129

Stusick Stanley S (Alice M) physician 59 Maple and 10 Parker IO h 2033 Wilbraham rd
—Victoria wid John r 2033 Wilbraham rd
Stutsman Harold B (Pauline I) sta eng AmBCorp h 53 Home
—Susan E clk MMLInsCo r 53 Home
Stutts Samuel (Lavinia E) emp city h 173 Alden
Style Shoppe (Mary I Lynch and Mrs Isabel C Lambert) clothing 828 State
Styner Helen L clk 34 New Dwight h at Agawam
Stys Stella S stock girl Reynolds Metals Co r 123 Westminster
Suares A Antonio in US Army r 93 Goodwin IO
—Edward J in US Army r 93 Goodwin IO
—Eugenia wid M Joseph h 93 Goodwin IO
—Joseph (Ora H) mach 132 B'rnie av r 138 Main IO
—Manuel E in US Navy r 93 Goodwin IO
—Virginia A timekpr LM&SCo r 93 Goodwin IO
Subnick Max (Frances) mach opr CVMfgCo h 130 Belmont av
Suborzewski Boleslaw W (Josephine) (Hotel Coolidge) 2787 Main h at Northampton
—William B mgr 2787 Main r do
Subotin Zoofia bkkpr 1504 Main h at Agawam
Suchta Josephine J clk Spfd r 57 Hill
Sudnik Adeline E Mrs steno (411) 436 Dwight h at Easthampton
Sudsbury Leon E emp USA r 34 Amity ct
—Percy B (Catherine A) welder Westinghouse h 82 Pendleton av
—Ruth A married Christopher J Thomas
Sudzinski Helen benchwkr Chicopee r 539 Main IO
—Valerya wid John h 539 Main IO

SALES RENTALS MANAGEMENT HENRY M. CLARK CO., REALTORS APPRAISALS
100 BROADWAY TELEPHONE 7-0231 MORTGAGE LOANS

ALBERT STEIGER COMPANY
DEPARTMENT STORE — 1477-1497 MAIN ST.

Sugarman Isaac I (Goldie M) produce 400 Dickinson h 11 Priscilla
—Julius W (Minnie) (Weinberg & Sugarman) 400 Dickinson h 95 Grenada ter
Sugermeyer Edward D (Madeline C) asst supt Westover Field h 153 Gillette av
Sughrue Frank (Lynette) in US Army h 47 Laurel
Suglia Victor welder G&BMfgCo r 300 Liberty
Sugrue Ann D wid Timothy h 39 Eldridge
—Berenice K bkkpr GICCorp r 39 Eldridge
—Frank J (Mary E) clk WSpfd h 411 Carew
—Grace K tchr 75 Carew r 461 Carew
—Sarah wid Edward J h 461 Carew
—Stuart T clk PO r 39 Eldridge
—Timothy died Oct 31 1944 age 71

Suher Abe (Goldie M) rep Mass Mutual Life Ins Co (503) 1200 Main h 11 Taft—See insert opp Massachusetts Mutual Life Insurance Co Alphabetical Directory
—Charles in US Army r 137 Fort Pleasant av
—David S social dir Poughkeepsie NY r 149 Massasoit
—Harold emp USA h 137 Fort Pleasant av
—Harry (Lucille) slsman h 211 Chapin ter
—Harry (Sarah) cattle Holyoke h 40 Bancroft
—Maurice (Rose Z) slsman 267 Chestnut h 232 Sumner av
—Raymond (Ida) (Raymonds Curtains) 198 Dickinson h 72 Kensington av
—Rose Z Mrs clk Zandan's Inc 1332 Dwight r 232 Sumner av
—Sarah wid Max h 149 Massasoit
—Theodore student r 137 Fort Pleasant av
Suhm Ellen E clk 365 State h at E Longmeadow
Suida Stella H packer Wilbraham r 70 Enfield 10
Sulham Charles D in US Navy r 722 Union
—Eli (Agnes) carp h 722 Union
—Frank H in US Navy r 722 Union
—James F in US Navy r 722 Union
Sulis Frank E (Lavinia J) bkkpr WSpfd h 127 Marion
Sullie's Jefferson Garage (William A Sullivan) 11 Sheldon
Sullivan A Harold in US Army r 59 Worcester 10
—Abbie M wid John P h 48 Kendall
—Abbie M wid Patrick F r 300 Armory
—Agnes E tchr Thomaston Conn h 50 Bittenhouse ter
—Agnes G h 179½ State
—Agnes H Mrs hairdresser 1459 Main r 144 Spring
—Agnes M r 27 Mastree
—Agnes M clk USA Armory sq h at Holyoke
—Agnes W office sec 95 State h 139 Bay
—Albert V (Agnes F) h 25 Borlon
—Alice emp 1400 State r do
—Alice B clk B&A r 55 Edwards
—Alice E mech Westover Field r rear 12 E Hooker
—Alice G mach opr PM&GCo r 74 Buckingham
—Alice K comptometer opr A&PCo r 136 Cambridge
—Alice R stock clk Westover Field r 254 Oakland
—Alice T office sec 36 Conklin r 139 Bay
—Anastasia wid William J tel opr Mercy Hospital h 84 Harriet
—Ann Mrs nurse emp (814) 1562 Main h at CFalls
—Ann M student r 192 Maynard
—Anna housekpr r 146 Mill
—Anna slswoman 1327 Main h at WSpfd
—Anna A wrapper USEnvCo h 82 Grover
—Anna C h 28 Plymouth
—Anna C slswoman 1414 Main r 83 Catharine
—Anna C clk 133 Boston rd h 76 Marsden
—Anna H wid Eugene died Jan 13 1945 age 62
—Anna M clk 115 Dwight r 54 California av
—Anna S wid John E h 137 College
—Anna T clk 1379 Main r 150 Springfield
—Anna V bkkpr 93 Broad r (6) 26 Cumberland
—Anne E office sec MCCo r 28 Fairmount
—Annette clk E Longmeadow r 127 Spring
—Annie E r 84 Lebanon
—Annie T r (3) 440 Union
—B Louise supervising clk 55 Elm h at Holyoke
—Barbara B nurse Mercy Hospital r 143 Bristol
—Bernard in US Merchant Marine r 22 Desrosiers
—Bernard J (Nora B) clk E Longmeadow h 61 Grover
—Bernie R (Frances R) set up man USA h 279 Tremont
—Bessie M h (1) 44 Donald
—Bessie M h 57 Everett
—Blk 471 State
—Bridget wid James L h (2) 11 Eagle
—Bridget wid Patrick J r (1) 6 Jenks
—Bridget J wid Patrick r 161 Daviston
—Bridget M wid Patrick J h 25 Melbourne
—Campbell in US Army r 66 Bangor
—Catherine office clk WSpfd h 93 Federal
—Catherine A opr 296 Main h 100 Melrose
—Catherine A wid William died Jan 8 1945 age 83
—Catherine C rem to Chatham
—Catherine C housekpr r 127 Miller
—Catherine E housewkr r 11 Braddock
—Catherine I Mrs priv sec (411) 1387 Main r 127 Carew
—Catherine M file clk MDFCo r 451 Hancock
—Catherine M typist (15) 36 Court r 15 Underwood

SULLIVAN
—Catherine M insp Westinghouse r 396 Armory
—Cecelia M tchr 221 Bay h 34 Grenada ter
—Cecilia E r 131 Bond
—Charles r 1036 Main
—Charles E (Dorothy) deputy collector (402) 436 Dwight h at WSpfd
—Claire A r 123 Fort Pleasant av
—Clara B mach opr USA r 1641 Parker
—Clara E wid John J waitress WSpfd r 3384 Main
—Clifford r 100 Melrose
—Cora E wid William B h 92 Spring
—Cornelius (Lorraine B) mach opr AmBCorp h 15 Niagara
—Cornelius C (Alice E) supr city h (2) 31 Bowdoin ter
—Cornelius F (Frances) custodian 45 Sumner av h 30 Alderman
—Cornelius J bus boy 800 State h (173) 786 do
—Cornelius J (Frances M) mach WSpfd h 74 MassAv
—Cornelius J Jr in US Army r 87 Tyler
—Cornelius M (Mary T) mach opr CVMfgCo h 39 Carew
—D Bernard in US Army r 24 Ozark
—Daniel died Sept 26 1944 age 79
—Daniel B in US Army r 137 Wilbraham av
—Daniel B (Olive S) mgr 254 Bridge h 59 Fenwick
—Daniel B (Ruth A) in US Army r 127 Woodside ter
—Daniel C h 170 Plainfield
—Daniel E (Marie D) slsman 1502 Main h 19 Avon pl
—Daniel E (Mary E) spray painter PM&GCo h 59 Worcester 10
—Daniel F sta fireman CBWWks h 314 Armory
—Daniel F (Helen R) time study man E Longmeadow h 103 Duryea
—Daniel J emp PM&GCo r 59 Worcester 10
—Daniel J in US Army r 170 Plainfield
—Daniel J in US Army r 55 Clifton av
—Daniel J in US Army r 122 Cherrelyn
—Daniel J h (144) 786 State
—Daniel J (Frances Z) clk Hartford Conn r 30 10th
—Daniel J (Mary E) emp SGLCo h 17 Worthy
—Daniel J (Mary V) clk 193 Worthington r inq do
—Daniel J (Minnie G) insp USA h 86 Wilbraham av
—Daniel L (Florence R) die setter Westinghouse h 37 Jenness
—Daniel M (Mary) scraper VNCo h 160 Alden
—Daniel R (Kathryn R) furniture 1196 State h at E Longmeadow
—Daniel T (Mary E) emp MCCo h 105 Mooreland
—Daniel T (Nellie M) policeman h 143 Bristol
—Daniel T Jr in US Coast Guard r 105 Mooreland
—David F (May G) prod mgr 340 Main h 54 California av
—Delia M benchwkr USA r 396 Worthington
—Delia T wid John J r 254 Denver
—Dennis F r 39 Lenox
—Dennis F emp USA r 50 Talcott
—Dennis J (Catherine F) night watchman StRy h 73 Somerset
—Dennis W (Annie C) scraper VNCo h 83 Catharine
—Donald A (Bernadine M) v pres-supt 210 Albany h at Longmeadow
—Donald B (Catherine F) supt WSpfd h 24 Puritan rd
—Donald J (Dorothy A) claim examiner Hartford Conn h 106 Malden
—Doris C rem to Wilbraham
—Doris C in WAVES r 110 Burghardt
—Doris E slswoman 1484 Main r 8 Bayonne
—Dorothy Mrs clk USA h (35) 76 Byers
—Dorothy E card punch opr USA h (4) 193 Pendleton av
—Dorothy E Mrs steno NYNH&H r 98 Federal
—Dorothy L nurse USA r 48 Underwood
—Dorothy M steno MMLInsCo r 137 Wilbraham av
—E Agnes wid James C seamstress S Hospital h 36 Dover
—Edith N wid William cafeteriawkr MMLInsCo r 195 Penrose
—Edmund B (Agnes H) expediter CFalls h 144 Spring
—Edna P clk 1305 Main r 27 Governor
—Edward r 234 Worthington
—Edward r 266 King
—Edward in US Navy r 674 Newbury
—Edward (Mary) rem to Somers Conn
—Edward A (Alice A) asst examiner B&A h rear 12 E Hooker
—Edward B (Elizabeth C) slsman 471 Taylor h 66 Bangor
—Edward B Jr in US Army r 66 Bangor
—Edward C (Eva W) physician (200) 1597 Main h at Longmeadow
—Edward D in US Army r (5) 511 Main
—Edward D (Dorothy E) car record clk NYNH&H h 98 Federal
—Edward F in US Army r 44 Chapel
—Edward F (Eva M) emp Westinghouse h 155 Bay
—Edward F (Mary) emp 82 Broadway h 1115 Main
—Edward F (Mary) h 59 Thomas
—Edward F (Sylvia M) shipper Westinghouse h 111 Miller
—Edward J emp Westinghouse r 149 Patton
—Edward J in US Army r 25 Carlton

SULLIVAN
—Edward J in US Navy r 25 Melbourne
—Edward J foreman B&A h 127 Spring
—Edward J in US Army r 48 Kendall
—Edward J died Apr 13 1945 age 84
—Edward J clk 436 Dwight h at Holyoke
—Edward J (Charlotte A) roofer h 109 Bay
—Edward J (Marcelle E) in US Army r 32 Alexander
—Edward J (Margaret F) in US Navy r (19) 4 Gerrish ct
—Edward J (Mary A) fireman SFD h 674 Newbury
—Edward J (Ruth E) grinder E Longmeadow h 43 Canterbury rd
—Edward M (Mary R) elec emp CVMfgCo h 192 Maynard
—Effie M wid Patrick J housewkr r 24 Kensington av
—Eileen clk 1414 Main r 34 Worthy
—Eileen Mrs nurse USA r 1138 Worthington
—Eileen E married Peter A Ravella
—Eileen M clk MMLInsCo r 143 Bristol
—Eileen T clk AmBCorp r 94 Oswego
—Eleanor M bkkpr AmBCorp r 23 Shillingford
—Eleanor P nurse Mercy Hospital r 47 Worcester av
—Eleanor R clk 245 Chestnut r 122 Cherrelyn
—Elinor A clk Credit Bureau Inc r 74 MassAv
—Elizabeth clk 95 State r (2) 73 School
—Elizabeth emp 85 Spring r do
—Elizabeth A priv sec (235) 196 Worthington r 29 Stockman
—Elizabeth C comptometer opr Westinghouse r 29 Nye
—Elizabeth M r 86 Mapledell
—Elizabeth P forewoman USA r 63 Rhinebeck av
—Elsie B Mrs hairdresser 3d fl 1431 Main r 93 Park
—Elsie R Mrs billing clk AmBCorp r 94 Grover
—Emily J clk USA r 49 Algonquin pl
—Etta Mrs h 675 Sumner av
—Eugene emp 35 Howard r 24 Ozark
—Eugene (Mary) tire curer USRCo h 29 Murray Hill av
—Eugene F (Julia K) clk SPM h 942 State
—Eugene F (Margaret C) opr StRy h 24 Ozark
—Eugene F (Sarah E) chief clk H L Handy Co Plainfield h at Willimansett
—Eugene J (Grace D) chief insp MDFCo h (1C) 304 Union
—Eugene P in US Army r 29 Murray Hill av
—Eugene P (Catherine) emp USA h 110 Burghardt
—Eugene R in US Army r 723 Carew
—Eugene W (Helen M) h 14 Coleridge
—Eunice M wid Bernard D service rep TelCo h 28 Langdon
—Eva V boxmkr USEnvCo h (5) 511 Main
—Evelyn Mrs clk 4 Lyman r 3110 Main
—Florence C Mrs clk 1327 Main r (5) 6 Sheldon
—Florence J (Martha A) bartender WSpfd h (3) 61 Scott
—Florence M r 14 Mystic
—Frances H elev opr 1976 Main r do
—Frances J slswoman ASCo r 451 Hancock
—Frances K tel opr TelCo r 26 Noel
—Francis in US Army r 138 Butler
—Francis (Pauline) mach opr VNCo r 87 Linden
—Francis E (Mary T) plant opr 582 Monsanto av 10 h 39 Walt
—Francis F (Mary E) dept mgr 1414 Main h 87 Denver
—Francis G (Elsie M) letter carrier h 62 Massasoit
—Francis H elev opr 2000 Main r do
—Francis J (Margaret H) welder G&BMfgCo h 121 Governor
—Francis J (Mary) oiler USA h (47) 40 High
—Francis P in US Navy r 47 Worcester av
—Francis P in US Army r 74 MassAv
—Francis P (Florance) fireman SFD h 128 Knollwood
—Francis T (Bella) foreman 38 Waller h at Aldenville
—Francis W (Dorothy B) in US Navy r 25 Carlton
—Frank B h 14 Mystic
—Frank J (Helen L) mgr 9 Essex h 31 Langdon
—Frank T stage hand 11 Elm r 28 Plymouth
—Fred (Dorothy) rem to Holyoke Mass
—Frederick r 28 Plymouth
—Frederick L (Elizabeth Young Myers) optometrist 471 State h 347 St James av
—Gabrielle T M Mrs clk WSpfd h 35 Oswego
—George F (Gertrude E) chef Highland Hotel h 36 Bartlett
—George R (Rose M) prod asst USA h 254 Oakland
—George R Jr in US Army r 259 Oakland
—George W (Elizabeth S) (Sullivan Paper Co) 30 Hanover h at WSpfd
—Gertrude B wid Daniel J r 17 Greene
—Gertrude C priv sec 5th fl 44 Vernon r 32 Byers
—Gertrude M socialwkr Old Age Assistance Bureau r 153 Florida
—Gertrude M Mrs priv sec r 39 Greenwood
—Gertrude M wid John P h 153 Florida
—Grace pinte 3387 Main r 29 Elliot
—Grace E clk USA r 63 Westford cir
—Grace E buyer 309 Plainfield h at Westfield
—Grace M key punch opr AmBCorp r 124 Everett
—Hannah wid Patrick A h 758 Carew

We give S&H Green Stamps
Poole's Springfield Managed and Conducted for Over Thirty Five Years

FIELD, EDDY & BULKLEY INSURANCE
1200 MAIN STREET PHONE 4-1112 Fire -- Accident -- Auto

SULLIVAN
—Hannah A tel opr Third Nat Bank & Trust Co of Spfd r (4) 35 Summit
—Hannah C wid Michael h 47 Norfolk
—Harold J (Katherine M) fireman SFD h 99 Monticello av
—Harold J (Margaret C) metalwkr G&BMfgCo h 19 Harkness av
—Harold L (Doris C) asst mgr benefit dept MMLIns Co h at Wilbraham
—Harold M v pres J J Sullivan The Mover Inc 385 Liberty r 150 Springfield
—Harry J (Mary E) emp 5 Paramount h 91 Laurence
—Hazel P Mrs slswoman 117 State h 49 Algonquin
—Helen laundrywkr 16 Clinton r 23 Holyoke
—Helen r 69 Bowdoin
—Helen A technician Hartford r 24 Woodlawn
—Helen A wid Edward J h 21 Huntington
—Helen C steno 95 State h 19 Arch
—Helen C nurse 314 Armory r do
—Helen D clk VNCo r 86 Wilbraham av
—Helen F in US Marines r (6) 26 Cumberland
—Helen G wid John P tel opr TelCo h (3) 48 Summit
—Helen M h 138 Dunmoreland
—Helen M cashier 19 Harrison av r 107 Kimberly av
—Helen M steno 2d fl 11 Park h at Palmer
—Helen M slswoman ASCo r 403 Orange
—Helen R wid James A h 262 Carew
—Helen V died Jan 10 1945 age 50
—Helen W wid William S h 33 Clifford
—Helene E Mrs priv sec 821 State r 78 E Alvord
—Henry E (Mary T) zone supv WSpfd h 8 Maxwell pl
—Henry P (Martha M) foreman city h 28 Monmouth
—Herbert J (Helen G) tchr Chicopee h 59 Balfour dr
—Honora I r (32) 40 High
—Howard J (Lillian M) service mgr (307) 145 State h at Westfield
—Hugh A (Elizabeth M) mach opr PM&GCo h (1) 7 Loring
—Hugh T (Mary C) clk CFalls h (6) 26 Cumberland
—Hugh W in US Army r (6) 26 Cumberland
—Ina B Mrs (Modern Health Shoppe) 4 Court House pl r 109 Allen
—J Edmund (Mildred A) public acct emp (600) 293 Bridge h at Longmeadow
—J Frank in US Navy r 54 California av

SULLIVAN J J THE MOVER INC
John J Sullivan pres-treas Harold M Sullivan v pres Walter C Sullivan asst treas furniture and piano moving rigging-general trucking furniture storage office warehouse and garage 385 Liberty —See insert opp Numerical Directory

—Jacqueline P nurse emp (8) 20 Maple r (5) 68 Federal
—James sta fireman SGLCo r 29 Avon pl
—James in US Army r 84 Lebanon
—James (Gertrude M) in US Army h 39 Greenwood
—James A in US Army r 262 Carew
—James B in US Army r 241 Pendleton av
—James B (Alice M) elec emp 26 Taylor h 203 Plainfield
—James D in US Army r 1920 Allen
—James E in US Navy r 26 Noel
—James E (Julia A) switchman B&A h 26 Noel
—James E (Mary A) insp 95 State h 82 Bloomfield
—James E (Mary A) yard condr B&A h 78 Butler
—James E (Sophie S) lieut SFD h 69 Upland
—James F in US Navy r 122 Cherrelyn
—James F foreman 210 Albany h 51 Colonial av
—James F in US Army r 314 Armory
—James F (Ariel W) in US Army h (2B) 73 Manor rd
—James F (Dolores N) mgr E Longmeadow h 31 Kimberly av
—James F (Irene G) painter VNCo h 171 Gilbert av
—James F (Mentana M) rem to Feeding Hills
—James J r (8) 2141 Main
—James J acct Alexandria Va r 74 MassAv
—James J (Anna M) emp city h 175 Cass
—James J (Edith D) clk NYNH&H h 48 Underwood
—James J (Grace M) heat treater WSpfd r 139 Governor
—James J (Margaret A) civil eng city h 56 Arden
—James J (Mary E) supv Westinghouse h 175 Pendleton av
—James J (Rose A) clk 521 Belmont av h 6 Woodlawn
—James L (Elizabeth H) guard MBCo h 82 Pearl
—James L (Rose E) mach opr Westinghouse h 175 Cass
—James L Jr in US Navy r 175 Cass
—James M (Bertha M) r 52 Birnie av
—Jennie M wid Daniel h 27 Saratoga
—Jeremiah A (Sullivan Mason Supply) 39 Colton h 34 Worthy
—Jeremiah J caretaker 56 Clinton h do
—Jeremiah J bartender 70 Chestnut r 1827 Main
—Jeremiah J h 20 Leonard
—Jeremiah J (Anna B) emp city h 93 Governor
—Jeremiah P emp USA r 1132 Main
—Jerry r 2787 Main

SULLIVAN
—Joan I housewkr r 30 Prentice
—Joanna nurse emp 44 Copley ter r do
—Johanna E h 58 Edwards
—Johanna T wid Patrick M h 27 Governor
—Johannah r 31 Greenwood
—John clk PO r 31 Church
—John (Anna) assembler VNCo h 7½ Oak
—John (Edna) guard Chicopee h (5) 356 Belmont av
—John A interviewer 282 Dwight h at Westfield
—John C (Ellen) guard USA h 36 Saratoga
—John D (Dora F) wine steward 140 Chestnut h 31 Fort Pleasant av
—John E letter carrier h 101 Orange
—John E asst adjuster 5th fl 44 Vernon h 1920 Allen
—John E died Nov 17 1944 age 75
—John E (Margaret T) lieut police h 28 Fairmount
—John E (Mary M) fireman SFD h 18 Leroy pl
—John F in US Army r 723 Carew
—John F in US Navy r 99 Monticello av
—John F foreman USA r 497 Page blvd
—John F sta fireman 31 Hillman h 84 Lebanon
—John F (Alice E) in US Army r 69 Cedar
—John F (Florence L) emp city h 166 Kensington av
—John F (Marian E) in US Navy r 26 Orlando
—John F (Muriel A) foreman USA h 79 Oswego
—John H (Mary F) policeman h 117 Parkside
—John J emp PM&GCo h 87 Tyler
—John J in US Navy r 405 Armory
—John J pres-treas J J Sullivan The Mover Inc 385 Liberty h 150 Springfield
—John J plant metallurgist USA r 156 Pearl
—John J in US Navy r 23 Shillingford
—John J died May 12 1944 age 51
—John J died Sept 1 1944 age 63
—John J clk NYNH&H h 51 Greenleaf
—John J r 192 Maynard
—John J (Alice M) in US Army h 116 Shawmut
—John J (Edith F) shipping clk AmBCorp h 161 Daviston
—John J (Ellen M) special policeman h 132 Cherrelyn
—John J (Elsie B) letter carrier h 93 Park
—John J (Kathleen K) foreman Chicopee h 28 Dearborn
—John J (Madeline E) checker 186 Chestnut h 21 Maynard
—John J (Marie C) opr StRy h 62 Chester
—John J (Marie J) h 315 Carew
—John J (Mary A) policeman B&A h (5) 220 Carew
—John J (Mary A) acct USRCo h 98 Amherst
—John J (May P) guard 79 York h 73 Cleveland
—John J Jr in US Army r 315 Carew
—John J Jr mgr 46 Hillman r 533 Wilbraham rd
—John J Jr (Elva I) plumber emp 419 Main h 63 Freeman ter
—John L emp NYNH&H r 78 Liberty
—John L in US Army r 170 Plainfield
—John L (Ethel M) recreation director Emily Bill Playground h 25 Vinton
—John L (Mabel M) mach opr IMCo h 638 Carew
—John M in US Navy r 27 Massreco
—John P in US Army r 47 Worcester av
—John P (Edith A) in US Army h (7) 329 Union
—John P (Eva) agt (624) 293 Bridge h at Agawam
—John P (Virginia K) eng LM&SCo h 110 Hampden 10
—John P Jr supr E Longmeadow r 155 Florida
—John R in US Navy r 210 Windemere
—John R (Mary S) investigator (516) 1200 Main h (3) 20 Jenks
—John T (Mary K) hustler StRy h 23 Shillingford
—John V in US Army r 30 10th
—John W mgr 2843 Main r 33 Chapin ter
—John W (Mary M) auto mech City h 74 Buckingham
—Joseph r 1945 Main
—Joseph B (Mazie V) diemkr Westinghouse h 873 Carew
—Joseph F lwyr and 2d asst clk of Courts 37 Elm h at Holyoke
—Joseph F in US Army r 34 Worthy
—Joseph F in US Army r 74 Buckingham
—Joseph F Jr in US Army h 123 Fort Pleasant av
—Joseph H (Katherine K) r (4) 33 Summit
—Joseph J (Doris E) clk 578 Main h 8 Bayonne
—Joseph P (Eleanor G) fireman SFD h 47 Earl
—Joseph P (Phyllis R) in US Navy r 70 Catharine
—Joseph W shipper 339 Worthington h 27 Massreco
—Josephine E teller S Nat Bank r 311 Armory
—Josephine F wid James J tchr 680 Union h (4) 23 Oak
—Julia A wid Clarence F matron 1704 Main h 596 Worthington
—Julia F r 86 Mapledell
—Julia F emp 489 Trafton rd r do
—Julia M r 14 School
—Julia M clk 1440 Main r 26 Noel
—Julia M Mrs clk AmBCorp r 227 White
—Julia M wid Michael F h 137 Wilbraham av
—Katherine F bkkpr IMCo h 94 Oswego
—Katherine G sorter Holyoke r 51 Greenleaf
—Katherine M socialwkr (703) 145 State r 71 Westford cir
—Kathleen B interviewer 282 Dwight h at Westfield

SULLIVAN
—Kathleen F clk MMLInsCo r 24 Littleton
—Kathleen M married William C Riordan
—Kathleen M payroll clk 355 Chestnut h at Chicopee
—Kathleen V steno USRCo h 83 Linden
—Kathryn A r 150 Springfield
—Kathryn F bkkpr Alfred V Rivest Co r 279 Tremont
—Kathryn M service rep (401) 145 State r 674 Newbury
—Kenneth E (Elizabeth V) (Ken-Pathen Machine Co) (200) 44 Taylor h (4) 35 Long Hill
—Lawrence (Alli) insp S Bronze and Aluminum Co h 355 Tremont
—Lawrence C (Edna J) mach opr CVMfgCo h 80 Lyons 10
—Lawrence E druggist 133 Boston rd h 76 Marsden
—Leona Mrs slswoman 1327 Main r (1) 255 Union
—Leona J clk AmBCorp r (4) 23 Oak
—Letitia C tel opr TelCo r 451 Hancock
—Lillian K sub tchr r 50 Rittenhouse ter
—Lloyd J (Alice M) bus driver StRy h 571 Plainfield
—Louise emp AmBCorp r 35 Healey 10
—Louise M nurse US Army r 451 Hancock
—Lyle A (Armelle R) set-up man AmBCorp h 29 Spring
—Mabel A wid Thomas J h 15 Ashland av
—Madeleine M r 69 Norwood
—Madeline V wid Timothy P h 69 Norwood
—Mae r 94 Grenada ter
—Marcelle E Mrs insp Chicopee r 82 Alexander
—Margaret r (5) 17 Edwards
—Margaret bkkpr 734 Worthington r inq do
—Margaret nurse (7) 92 High r do
—Margaret wid Edward J insp USA r 16 Ventura
—Margaret C r 86 Mapledell
—Margaret C insp 33 Morris r 111 Alden
—Margaret E rem to Newton Centre
—Margaret K student r 1920 Allen
—Margaret K insp Chicopee r 758 Carew
—Margaret M grinder PM&GCo r 74 Buckingham
—Margaret M married Philip J DeForge
—Margaret M dietitian Mercy Hospital r 24 Woodlawn
—Margaret M wid Cornelius died April 10 1945 age 66
—Margaret M wid John F h 144 Catharine
—Margaret P died Dec 15 1944 age 70
—Marguerite W wid Joseph steno VNCo r 693 Belmont av
—Marie nurse S Hospital r do
—Marie B wid Joseph J h 55 Burton
—Marie J clk Westinghouse r 315 Carew
—Marie T clk MMLInsCo r 143 Bristol
—Marion L r 138 Dunmoreland
—Marion M bkkpr B-DCBCo h (13) 15 Edwards
—Martha A Mrs nurse (3) 61 Scott r do
—Martin E (Lena M) h 122 Kensington av
—Martin E Jr clk Westinghouse r 122 Kensington av
—Mary r 62 Chester
—Mary r 40 Wait
—Mary clk H L Handy Co r 314 Armory
—Mary wid Michael D h 136 Cambridge
—Mary A dental asst (814) 1562 Main h at CFalls
—Mary A benchwkr USA r 596 Worthington
—Mary A insp Westinghouse r 241 Pendleton av
—Mary A r 31 Crane
—Mary Agnes clk USA Armory sq h at Northampton
—Mary D r 91 Laurence
—Mary D clk 265 State r 1920 Allen
—Mary E rem to Palmer
—Mary E office sec 1323 Main h at WSpfd
—Mary E h (21) 66 Pynchon
—Mary E tchr Brooklyn N Y r 758 Carew
—Mary E clk 1439 Main r 73 Somerset
—Mary E wid Edward J h 316 Orange
—Mary G steno 1 Paramount h at Belchertown
—Mary G h 37 Linden
—Mary G Mrs housewkr r (3) 25 Margaret
—Mary H rem to Boston
—Mary H steno 95 State r 82 Pearl
—Mary J Mrs h 55 Clifton av
—Mary J wid John r 63 Freeman ter
—Mary J wid John h 10 Marengo pk
—Mary J wid Michael h 165 Oakland
—Mary J wid William F h 62 Westford cir
—Mary K in WAC r 55 Clifton av
—Mary M office sec (412) 44 Vernon r 79 Spring
—Mary M steno 1621 Main h at Holyoke
—Mary M Mrs steno USA r 98 Amherst
—Mary M Mrs clk National Metal Specialties Co 52 Willow h at Westfield
—Mary T emp Westinghouse r 43 Home
—Mary T comptometer opr H L Handy Co r 314 Armory
—Mary T comptometer opr Chicopee r 101 Orange
—Mary T nurse 285 Union r do
—Mary T wid John F h 30 10th
—Mason Supply (Jeremiah A Sullivan and Mrs M Elizabeth Wray) 39 Colton
—Matthew elec r 78 Liberty
—Matthew F (Ruby H) elec h 22 Noble
—Maurice in US Navy r 35 Healey 10
—Michael r 1967 Main
—Michael r 204 St James av

KASKO HOME FURNISHINGS, INC. Have Your Old Washing Machine Rebuilt
1865 Main Street MAYTAG *Sales and Service* Have it Look Like New Phone 3-3342

REAL ESTATE
INSURANCE
MORTGAGES
APPRAISALS
E. D. JOHNSON CO.
1562 MAIN STREET
Telephone 6-7294

—Michael r 1871 Main
—Michael A (Mary A) plumber h 54 Wilbraham av
—Michael D (Mary A) restwkr h (25) 74 Patton
—Michael E clk 2843 Main r 33 Chapin ter
—Michael J (Catherine) molder SFCo h 396 Armory
—Michael J (Julia A) baker Chicopee h 66 Birnie av
—Michael J (Margaret T) emp City h 351 King
—Michael J (Mary E) storekpr G&BMfgCo h 124 Everett
—Michael J (Mary J) carp B&A h 119 Patton
—Michael J (Nellie F) mach MBCo h rear 70 Patton
—Michael M (Anna B) tiremkr USRCo h 32 Ledyard
—Mildred M Mrs mgr 1211 Main h at Holyoke
—Mina D wid Maurice D (Mina's Beauty Parlor) 141 Prentice h do
—Minnie Mrs r 19 Elliot
—Miriam I tchr 58 Hartford ter r 5 Burton
—Mitchell C rem to Wilbraham
—Mollie C steno USRCo r 83 Linden
—Morris F in US Army r 300 Armory
—Mortimer A letter carrier r 27 Massreco
—Mortimer J (Lillian M) clk USA h 240 Locust
—Mortimer T r 28 Plymouth
—Muriel F steno MCCo r 23 Shillingford
—Neil G pharmacist 133 Boston rd r 76 Marsden
—Nellie A died June 28 1944 age 65
—Nora r 23 Dell pl
—Nora E r 31 Emily
—Nora T emp 133 Long Hill r do
—Norman S (Adele K) shipping clk 1390 Main h 5 Federal ct
—Paper Co (George W Sullivan) 30 Hanover
—Patricia A clk E Longmeadow r 259 Central
—Patricia E draftsman AmBCorp r 49 Algonquin
—Patrick (Mary) emp Westinghouse h 723 Carew
—Patrick B (Alice W) switchman B&M h 241 Pendleton av
—Patrick H (Olga E) rem to NY
—Patrick J h 59 Harriet
—Patrick J (Anna J) stock chaser WSpfd h 24 Littleton
—Patrick J (Catherine F) tiremkr USRCo h 44 Tacoma
—Patrick J (Margaret J) emp B&A h 22 Desrosiers
—Patrick J (Mary B) coremkr Reynolds Metals Co h 57 Cherrelyn
—Patrick J Jr in US Navy r 22 Desrosiers
—Patrick T (Ellen N) kiln burner HGWCo h 47 Worcester av
—Patrick W (Edna C) lineman TelCo h 25 Carlton
—Paul E adjuster USA r 170 Plainfield
—Peter F (Helen M) mach USA h 33 High
—Philip A (Margaret L) insp USA h 239 Oak Grove av
—Philip J (Barbara I) mech eng G&BMfgCo h 47 Leyfred ter
—Phyllis M clk TelCo r 34 Harriet
—Raymond F in US Army r 59 Worcester 10
—Raymond F (Julia M) guard E Longmeadow h 227 White
—Raymond F (Marjorie K) chauf City h 748 State
—Raymond M in US Navy r 44 Tacoma
—Richard B in US Navy r 279 Tremont
—Richard F (Elsie R) h 91 Grover
—Richard J (Helen B) slsman h (5) 49 School
—Rita C bkkpr Spfd Safe Deposit & Trust Co r 24 Littleton
—Rita M r 20 Stockman
—Robert (Helene E) in US Navy r 76 E Alvord
—Robert C in US Marines r 25 Carlton
—Robert E (Josephine M) labor organizer Washington D C h (4) 944 Worthington
—Robert F in US Navy r 175 Pendleton av
—Robert H clk AmBCorp r 942 State
—Robert J (Muriel J) mach CVMfgCo h 127 Ambrose
—Robert T Rev asst rector St Michael's Roman Catholic Cathedral r 260 State
—Roger (Catherine) in US Army r 127 Carew
—Roger J in US Army h 94 Federal
—Rose clk Westinghouse r 22 Desrosiers
—Rufus J (Anna M) h 64 Coleman
—Ruth A Mrs tchr Stafford Springs Conn r 127 Woodside ter
—Ruth M Mrs h (9) 17 Salem
—Sherman W (Constance M) tester IMCo h White Oak rd
—Shirley K clk TelCo r 942 State
—Stella I wid Jon J r 487 Bay

SULLIVAN T J COAL CO
Arthur E Fehnell pres Margaret E Sullivan clk Frederick W Naile treas coal coke range and fuel oils 436 Taylor—See p 77

—Theresa H filer USA r 90 Beaumont
—Theresa M r 355 Tremont
—Thomas h 138 Butler
—Thomas guard Westinghouse r 46 Osborne ter
—Thomas in US Navy r 396 Armory
—Thomas stock clk Westinghouse r 596 Worthington
—Thomas A radio opr WMAS 1757 Main r 122 Chestnut

—Thomas E (Helen) mech VNCo h 405 Armory
—Thomas F in US Navy r 405 Armory
—Thomas F in US Army r 25 Melbourne
—Thomas F (Agnes S) foreman USA h 11 Santa Barbara
—Thomas F (Leona J) emp AmBCorp h (1) 255 Union
—Thomas F (Nancy H) policeman h 30 Talcott
—Thomas H (Marion E) chauf RyEx h 65 Clifton av
—Thomas H (Olive C) in US Navy r 22 Boyer
—Thomas J radio opr Boston r 24 Ozark
—Thomas J r 47 Worcester av
—Thomas J (Mary B) librarian Boston h 40 Byers
—Thomas J (Mary J) condr B&A h (13) 2094 Main
—Thomas J (Nora F) insp WSpfd h 313 Hancock
—Thomas P (Dorothy M) in US Navy r 551 Carew
—Thomas V student r 195 Phoenix ter
—Timothy A (E Rose) insp USA h 111 Alden
—Timothy B (Ann C) in US Army h 758 Carew
—Timothy C (Johanna M) h 44 Chapel
—Timothy D (Anna M) chauf SGLCo h 903 Liberty
—Timothy E bricklayer h (4) 35 Summit
—Timothy F (Agnes J) insp USA h 359 Central
—Timothy F (Nellie F) h 403 Orange
—Timothy J (Cecelia M) sls mgr Will h 173 Penrose
—Timothy J (Doris E) slsman 1477 Main h at Thompsonville Conn
—Timothy J (Nora M) mgr 329 Worthington h 198 Phoenix ter
—Timothy J Jr (Clara A) with Punderson Coal Co (202) 145 State r 70 Chestnut
—Veronica C tel opr TelCo r 16 Ventura
—Veronica M r 27 Massreco
—Walter in US Army r 254 Oakland
—Walter C asst treas J J Sullivan The Mover Inc 385 Liberty r (6) 68 Federal
—Walter C (Nadia G A) lwyr MMLInsCo 1295 State h at Longmeadow
—Walter C Jr in US Army r (6) 68 Federal
—Walter D antiques 390 Bridge r 11 Parkwood
—Walter F (Avis O) maintenance foreman MCCo h 380 Nottingham
—Walter J mach opr PPubCo r 78 Butler
—Walter J in US Navy r 396 Armory
—Walter J (Elizabeth B) fireman SFD h 62 Rainebeck av
—Walter J (Irene L) elec CVMfgCo h 22 Noble
—Walter J (Isabella J) assembler AmBCorp h 82 Alexander
—Walter P in US Army r 138 Butler
—Willetta T rem to California
—William in US Army r 35 Healey 10
—William emp AmBCorp r 209 Albemarle
—William A (Anna E) (Sullies Jefferson Garage) 11 Sheldon h 32 Osborne ter
—William A (Isable E) hearing officer 588 State h at Palmer
—William C in US Army r 29 Murray Hill av
—William C (Florence M) guard CVMfgCo h (8) 6 Sheldon
—William D (Josephine R) foreman Charles Hotel and furn rms 14 School h do
—William E in US Army r (5) 511 Main
—William E far Brimfield r (12) 10 Wendell pl
—William E (Estelle H) mech eng CFalls h 114 Seymour av
—William E (Eunice E) in US Army r 465 Sumner av
—William E (Mary R) maintenance man USRCo h 20 Stockman
—William F (Gertrude M) rem to California
—William F (Helen B) clk of corp and adv mgr New England Homestead Co (803) 20 Worthington h 24 Woodlawn
—William J r 27 Governor
—William J (Louise M) chauf SPM h 451 Hancock
—William J (Mary E) mach CVMfgCo h 35 Healey 10
—William M stock clk IMCo r 38 Bryant
—William P in US Navy r 25 Melbourne
—William T died July 2 1944 age 38
—William T (Jacqueline P) elec IMCo h (5) 68 Federal
—William V (Katherine A) emp H L Handy Co h 3231 Main
Sullo Grace M Mrs mach opr Westinghouse r 44 Penrose
Sulphur Vapor Baths (Euclid S Rubia) (414) 175 State
Suman Demitry (Elizabeth) emp B&A h 390 Nottingham
—Olga mach opr WSpfd r 390 Nottingham
—Oscar C student r 122 Chestnut
—William in US Navy r 390 Nottingham
Summer Ida Mrs housewkr h 19 Union
Summerlin John A (Phyllis N) in US Army h 41 Woodside ter
Summers Bertha J wid George W r 105 Princeton
—Carl R (Evelyn A) emp MCCo h (8) 110 Lincoln
—Charles J (Nellie T) mech USRCo h 15 Mattoon
—Charles S waiter r 512 Page blvd
—Don A (Lucy M) mach CVMfgCo h 33 Hawley
—Leo slsman 333 Dwight r 193 Worthington

—Nellie T Mrs furn rms 15 Mattoon r do
Summerville Gertrude L h 50 Fort Pleasant av
Summit Bldg 1660 Main
Sumner Harold M (Blanche E) clk SF&MInsCo h 79 Forest Park av
—John W auto painter 21 Park h 4 Leyfred ter
—Pastry Shop (John H Schoffer) 71 Sumner av
Sumrall Frances M wid John r 25 Upland
—Harry T (Julia C) rem to WSpfd
Sun Kwong (Woo Shee) laundry 621 Dwight h do
—Machine Co (Hilding G Sundquist) mfrs 3d fl 125 Dwight
Sund Alexandra assembler Westinghouse r 147 Westminster
Sunderwirth Henry G (Vinnea M) fruit buyer 38 Napier h 38 Forest pk av
Sundholm Donald (Marilyn) in US Army r 209 Norfolk
—Marilyn Mrs receptionist (802) 1387 Main r 209 Norfolk
Sundquist Alma wid Alvid c/leterlawkr AmBCorp r 1080 State
—E Torsten (Ruth B) foundry wkr Westinghouse h h 565 Wilbraham rd
—George C (Frances V) patternmkr WSpfd h 82 Methuen
—Gustave N (Ellen M) foreman h 124 Phoenix ter
—Helmer N toolmkr Westinghouse r 124 Phoenix ter
—Hilding G (Lucette E) (Sun Machine Co) 3d fl 125 Dwight h 229 Emerson
—Neil H mach emp 125 Dwight r 124 Phoenix ter
Sundstrom Lillian rem to Connecticut
Sunn Janice H student r 80 Rockland
—Judith C student r 80 Rockland
—William J (Marion B) clk-treas Baker Extract Co Extract pl h 80 Rockland
Sunshine Stores Inc (Allied Mills Inc) feed (403) 293 Bridge
Sunter A E Drug Co (Mrs Winifred R Sunter Mrs Robert C Schimmel and Mrs Beatrice Lewis) 85 Wilbraham rd
—Charlotte B typist USA Armory sq h at Ludlow
—Marilyn L student r 9 Burton
—William (Marion C) druggist 165 Oakland h 9 Burton
—William F (Evelyn H) pharmacist 165 Oakland h 100 Balfour dr
—Winifred R wid Roy A druggist 597 Dickinson and (A E Sunter Drug Co) 85 Wilbraham rd h 148 Hartford ter
Suntup Ethel R emp 97 Dwight r (2) 178 Orange
—Rachel Mrs emp 1897 Columbus av h (2) 178 Orange
Suomolo Emil G (Louise C) auto bodywkr 721 Worthington h 28 Claremont
Super Thrift Market (David B Lavin) grocers 2180 Main
Superb Electrologists (Mrs Dora D Francks) (41) 25 Harrison av
Superior Art Studio (Frank A Keeling) 191 Chestnut
—Electric Service Co (George W Williams) elec motors and generators 1113 Columbus av
—Garment Mfg Co (Albert A Saab) dress mfrs 594 Dwight
—Home Supply (Abraham Gross) house furnishing goods 782 Dickinson
Superman Benjamin (Ida) buyer WSpfd h 25 Shawmut
—Harold (Frances) buyer WSpfd h 27 Shawmut
—Meyer (Marion) r 445 Belmont av
Supernan Marie mach opr USA r 96 Elliot
Supernant Doris A clk 305 Bridge r 25 Mattoon
—Emma M wid Emmit A h 35 Mattoon
—Gladys A wid Frederick R h 254 Shawmut
Supernaw Beatrice A Mrs nurse CVMfgCo r 301 Worcester 10
—Earl A (Beatrice A) patternmkr CVMfgCo h 301 Worcester 10
—James W (Mary R) emp 559 State r 87 Chestnut 10
—John W (Veronica F) patternmkr LM&SCo h 947 Berkshire av 10
Superneau Leon C in US Army r 93 Park
—Minnie L wid Joseph J h 93 Park
—Norman J (Rita M) mach opr USA h 297 Dickinson
—Raymond G checker H L Handy Co r 93 Park
Supernian Leon C (Lucille M) in US Army r 25 Elsie
—Lucille M Mrs steno WSpfd r 25 Elsie
Superson Helen mach opr 33 Morris r 45 Mattoon
Supinski Anthony (Natalie A) h 527 Plainfield
—Charles S (Caroline) upholsterer emp 29 Sheffield h 206 El Paso
—Frank S (Anastasia) assembler Westinghouse h 10 VanNess
Suplinsky Constance E wid James clk (813) 145 State r 39 Noel
—Helen Mrs h 79 Malden
—Henry in US Army r 79 Malden
Supple James in US Army r 31 Oswego
Suprenna Helen waitress 80 Worthington r 329 Franklin
—Magdelena wid Mitchell h 329 Franklin
—Mitchell A r 329 Franklin
Suprenant Alfred (Isabelle C) foreman Chicopee h 413 Nottingham

The Union Central Life Insurance Co. 293 BRIDGE ST.
CHARLES S. MERRIAM, Manager Telephone 4-3166

RALPH D. JONES, INC. CHRYSLER — PLYMOUTH
721 WORTHINGTON ST. TOWING SERVICE TEL. 6-6301 • Sales Distributors Service - Parts Wholesale Retail

SUPRENANT
—Bernard A (Miria E) ins adjuster (304) 15 State h 152 Dwight rd
—George L (Grace E) chauf 121 Lyman h (3) 64A Osgood
—Lillian B assembler CVMfgCo h 40 Beauregard 10
—Philip (Dora M) grinder CVMfgCo h 104 Milton 10
Suprise George H in US Army r 1814 Allen
Supryn Henry stock chaser AmBCorp r 176 Corthell 10
—Nikolas (Catherine) emp HCCo h 176 Corthell 10
Suprycа Benjamin (Marie A) mach opr Westinghouse h 64 Saratoga
Surace James auto mech r 22 Auburn
Surais James r 1967 Main
Surdyka Adam J (Anna C) golf stickmkr Will h 34 Murray Hill av
—Bertha A clk 90 Cloran r 34 Murray Hill av
—Stanley W in US Navy r 34 Murray Hill av
—Theodore J in US Army r 34 Murray Hill av
Surette Dorothy L Mrs acct Bradford S Skinner h (19) 40 High
—Melbourne (Ida) lineman TelCo h (19) 415 Belmont av
Suriner Clayton E (Nora A) foreman CBWWks h 24 Ventura
—Fred T r 24 Ventura
—Harold M (Alice S) mach AmBCorp h 14 Cleveland
Surovy Matthew in US Marines r 42 Stebbins
Surowinski John (Frances) welder emp 67 Boylston h 128 Grover
Surprenant Alfred carp r 330 Sumner av
—Alfred J (Florence M) molder MCCo h off Page blvd 10
—Arthur F (Evelyn G) foreman WSpfd h 61 Victoria
—Camille A (Dora I) service man CVMfgCo h 42 Milton 10
—Chevalier (Eva C) carp h 56 Knollwood
—Dosithe (Alphonsine) carp r 299 Boston rd
—Earl (Josephine) emp CVMfgCo h 190 Worcester 10
—Edward F r 499 Page blvd
—Frank J in US Army r 26 Rose pl
—George rem to Westfield
—George A (Lucille M) in US Army r 293 Goodwin 10
—Harry J (Amy) in US Army r 66 Knollwood
—Joseph (Bertha A) h 276 Centre 10
—Joseph E (Elizabeth E) toolmkr WSpfd h 410 Nottingham
—Joseph S (Emma) h 95 Chestnut
—Leo in US Army r 26 Rose pl
—Lucille M Mrs benchwkr USA r 292 Goodwin 10
—Mabel E wid Edward F mach opr Chicopee h 499 Page blvd
—Mildred M grinder 93 Orleans r 66 Knollwood
—Richard V in US Army r 26 Rose pl
—Roy business agt Painter's & Decorator's Union 21 Sanford h at CFalls
—Viola Mrs waitress 605 Page blvd h 23 Rose pl
Surprise Angelina B wid Frank B r 72 Maryland
—Barber Shop (Philip Dame) 125 State
—Ella G Mrs v pres Guenther & Handel Inc 7 Stockbridge h 334 Forest Park av
—G Raymond (Ella G) slsman 7 Stockbridge h 334 Forest Park av
—Joseph R (Agnes B) guard AmBCorp h 72 Maryland
—Marjorie R traffic supv TelCo r 72 Maryland
Surraci Antonio metalwkr r 23 Morgan
Surrett Leon L (Dorothy M) janitor 336 Bridge h 66 Norwood
Surrey Manor Office 10 Surrey rd
Suse Charles in US Army r 16 Columbia ter
—Julia wid Charles r 330 Chestnut
—Phillip (Eva) mech h 16 Columbia ter
Susinetti William (Mary) slsman h 3 Hillside pl
Suska Michael in US Army h 112 Congress
—Michael J in US Army r rear 249 Sharon
Suss Edward G (Monica M) assembler VNCo h (8) 86 Armory
—Frederick T in US Navy r 146 Patton
—George J (Rose) emp GBCo h 146 Patton
—Isabel C clk ASCo r 146 Patton
—Joseph J in US Army r 146 Patton
—Mae R r 146 Patton
—Sue M mach opr USA r 146 Patton
Sussman Gerhard L chauf 285 Liberty h (6) 106 Lincoln
Sutcliffe Eleanor tchr 51 Homer h at Longmeadow
—F Helen r 471 Chestnut
—Frances E in WAC r 39 Lafayette
—George R (Winifred F) assembler r 43 Belvidere
—Harry (Anna E) plumber city h 615 Dwight
—John E (Olive W) employment mgr 359 Plainfield h at WSpfd
—Mary V wid Thomas H h 469 State
Sutherland Alec F in US Army r 246 Central
—Donald slsman r 63 Mulberry
—Elizabeth B Mrs nurse emp 10 Temple h at N Wilbraham
—Frederick H in US Army r 246 Central
—James W (Gladys J) in US Army r 1786 Wilbraham rd

SUTHERLAND
—John D (Hazel H) rigger 270 Liberty h 246 Central
—John E in US Army r 246 Central
—Walter A (Eva A) mach opr 76 Waltham av h 134 Orange
—William W (Esther) elec eng Westinghouse h 23 Seymour av
Sutkovoy Peter (Mary) in US Navy h 58 Howes
Sutra Adelaide P Mrs r 14 Northampton av
Sutrious Loretta B Mrs hairdresser 1121 State 46 Locust
Sutter Robert J chef 1553 Main r 35 Howard
Sutton Ada M wid Edward O r 67 Mulberry
—Allan E policeman USA r (6) 7 Hawley
—Carrie L mach opr 1597 Columbus av h 151 Lebanon
—Charles W in US Army r 21 Thames
—Doris E draftsman Reynolds Metals Co r 21 Thames
—Emma M emp 25 Kimberly av r do
—Frances V clk Reynolds Metals Co r 21 Thames
—Harold F (Cornelia P) foreman SFD h 503½ Belmont av
—Ina M wid Nor T r 23 Seymour av
—James W (Carrie L) h 52 Hancock
—Katherine r 35 Woodside ter
—Minnie U Mrs bkkpr WSpfd h (6) 7 Hawley
—Nell E wid George M h 31 Thames
—Samuel C (Frances E) supt 833 State h at Amherst
—Stella B nurse 327 State r do
—William C (Bertha) millwright DMCo h 1751 Parker
Suydan Jacob L (Winifred J) mach opr MCCo r 14 Schley
Suzor Alexander E bkkpr 495 Oak 10 h 250 Main 10
—Emma A assembler Westinghouse r 65 Healey 10
—Emma M Mrs h 65 Healey 10
—Felix X emp YMCA r 77 Aberdeen rd
—Marie L r 65 Healey 10
—Paul N mach opr CVMfgCo h 65 Healey 10
—Theodore A winder r 65 Healey 10
—William E (Florinda B) drill press opr CVMfgCo h 249 Water 10
Svec Charles B (Anna) millwright BSTWks h 118 Corona
—Stanley (Lillian) mech 134 Cass h 112 Eddy
Svenson Doris steno 59 Hillman h at Agawam
—Svante mach emp 35 State h at Agawam
Sventnickus Dorothy A clk 1320 Main h at Thompsonville Conn
Swadba Harry J toolmkr USA r 16 Merritt
—Henry (Anna B) (Metal Silhouette Studio) 647 Worthington and mach opr Chicopee h 16 Merritt
—Madeline tel opr TelCo r 16 Merritt
Swain Albert G shipping clk 355 Chestnut . 10 Allendale
—Helen L Mrs mach opr 33 Morris h (9) 511 Main
—Herbert F slsman r 1757 Main
—Violet L rem to WSpfd
—William A (Ruth J) stock clk CVMfgCo h 186 Oak 10
Swaine Bdg 51-61 Taylor
—Edith M Mrs office mgr USA r 79 Lancaster av
—Edward B cashier 1696 Main r 53 Bradford
—John W (Henrietta M) ironwkr h 33 Wareham
—W Robert (Edith M) prod asst USA h 79 Lancaster av
Swan Barbara nurse S Hospital r do
—Charles F (Frances I) mach VNCo h 20 Montgomery 10
—Douglas L (Elaine) treas New England Card & Paper Co Inc 22 Hanover h at Longmeadow
—Elizabeth L office sec 1387 Main r 403 St James av
—George E (Alice I) filer Hartford Conn h 18 Cornell
—Hobart B (Vivian P) pres New England Card & Paper Co Inc 22 Hanover h 47 Riverview
—Hobart L in US Navy r 47 Riverview
—Kenneth lathe opr 338 Worthington h 17 Maynard
—Ralph L (Shirley A) mach VNCo h 44 Sycamore
—Willard F (Grace E) modelmkr USA h 72 Northampton av
Swander Edward O died Oct 24 1944 age 64
—Margaret M wid Edward O rem to Florida
Swanger Katherine S (Elliot Dining Room) 31 Maple r (2) do
Swann Elizabeth L office sec (1013) 1387 Main h 403 St James av
Swanson Agda E beauty shop (9) 34 Maple h (4) 75 School
—Albertina wid Swen E rem to Weymouth
—Algot M (Constance L) mgr (406) 115 State h 132 Carroll
—Arvid O (Alice P) freight cashier B&A Charles h at Palmer
—Augusta O wid August C h 39 Lyndale
—C Eric (Marie T) brakeman B&A h 45 Dorset
—Carl E (Jennie I) mach emp 132 Birnie av h 67 Hamburg
—Carl G (Mabel A) die sinker MDFCo h 47 Dickinson
—Charles E (Hilda A) supt (400) 1694 Main h 21 E Alvord
—Edith S Mrs h 49 Reed
—Elmer emp VNCo r 98 Westford cir
—Elton A (Ethel W) (Swanson's Shoe Repair Service) 327 Bridge h 176 Princeton
—Ernest mach emp 132 Birnie av r 107 Northampton av

SWANSON
—Ernest C rem to Boston
—Harold J (Emma) h 59 Suffolk
—Harry A (Ruth L) elec USA h 15 Buick av
—Harry S in US Army r 67 Hamburg
—Herbert (Globe Auto Body Co) 1107 Columbus av h at Aldenville
—Ivan H r 74 Temple
—John T pres American Saw & Manufacturing Co 67 Boylston r 70 Chestnut
—Joseph L (Esther L) mach VNCo h 98 Westford cir
—Ludwig r 235 Pine
—Milton B mdse mgr 1776 Main r 1049 Sumner av
—Olga A r 88 Catharine
—Pauline E clk (203) 340 Bridge r 49 Reed
—R Persis r 29 Dartmouth
—Robert B (Irene M) die sinker MDFCo h 863 Bay
—Roland T warehouse man 484 Worthington h at Feeding Hills
—Russell C (F Vida) service eng AmBCorp h 77 Groveland
—S Gottfreid (Agnes C) mach emp 132 Birnie av h 71 Hayden av
—Walter A (Ruth K) supv 428 Orange h 29 Dartmouth
—William A in US Army r 49 Reed
—William C (Marilynn B) in US Army r (3) 15 Jenks
Swanson's Shoe Repair Service (Elton A Swanson) 327 Bridge
Swanton James F mach opr 4 Birnie av r 51 Sheldon
Swarts Albert (Sidelia M) (Roberts & Co) 1603 Main h 219 Fountain
Swartz Bernard W in US Army r 41 Decatur 10
—Edward A in US Army r 41 Decatur 10
—Enab H clk 85 Chestnut h at WSpfd
—Evelyn J emp 1454 Main h at Chicopee
—Harold P (Josephine A) truck driver 361 Taylor h at Chicopee
—Harriet S wid Elwood died Jan 21 1945 age 91
—Harry chauf r 1797 Main
—Helen V mach opr MCCo r 41 Decatur 10
—Stanley (Mary) boilerwkr MCCo h 41 Decatur 10
Swayger Mae C wid Charles waitress USA r 43 Lawndale
—Thomas F C (Ruth L) in US Army h 43 Lawndale
—William r 32 Plainfield
Swayne Frank R v pres Harvey-Whipple Inc 55 Emery h at Longmeadow
Swayze Alice M steno (708) 1387 Main h at Longmeadow
—Alice M steno r 60 Roseland ter
Swazey Genevra W r (12) 659 State
—Walter W dentist (53) 25 Harrison av h do
Sweat Sadie J profiler USA r 40½ Ashmun
Sweatt Anna S Mrs head clk 57 Liberty r 117 W Alvord
—George W (Anna H) train dispatcher B&A h 117 W Alvord
—Wendell A rem to Maine
Swedish Evangelical Covenant Church 17 John
—Massage (Ellen L Lindberg) (305-306) 25 Harrison av
Sweeney Agnes V wid Dennis E clk 749 Sumner av h 19 Hiawatha
—Anna D r 40 Parkside
—Anna G M steno MMLInsCo r 35 Riverview
—Anna M mach opr 33 Morris h 93 Pine
—Bessie V wid Jeremiah J h 389 Armory
—Catherine died Jan 14 1945 age 59
—Catherine M bkkpr (512) 1562 Main r 40 Parkside
—Catherine M wid William J matron city h 22 Thomas
—Charles P in US Navy r 30 Myrtle
—Cornelius J (Josephine J) platform foreman 385 Liberty r 517 Worthington
—D C & Son (Daniel C and Daniel C Sweeney Jr) furniture 220 Worthington
—Daniel emp 33 Morris r 93 Pine
—Daniel (Marion F) in US Navy r 47 Virginia
—Daniel C (Jennie T) (D C Sweeney & Son) 220 Worthington h 50 MassAv
—Daniel C Jr (Mariam) in US Navy and (D C Sweeney & Son) 220 Worthington r 50 MassAv
—Daniel J in US Army r 52 Fort Pleasant av
—Dennis F (Anna L) registrar (319) Municipal bdg h 35 Riverview
—Dorothy r 1001 Roosevelt av
—Edward A (M Ita) foreman 36 Court h 22 Eldridge
—Edward O (Rose A) insp AmBCorp r 131 Bond
—Ellen M wid James F h 342 King
—Elmer I (Mary L) chauf 858 State h 110 Tyler
—Eugene J (Ellen E) state rep h 40 Parkside
—Eugene J Jr in US Army r 40 Parkside
—Flora Mrs slswoman 1414 Main r 40 Locust
—Francis E (Mignon M) in US Navy r 68 Bradford
—George E in US Navy r 40 Parkside
—Harriet M wid William A h 54 Locust
—Helen A prin clk 71 Colton r 44 Underwood
—Helen A wid Edward J h 3062 Main
—Helen M Mrs policewoman r 24 Bennington
—Ida wid Patrick married George C Jarvis
—James E (Mary F) in US Navy r 262 Locust
—Jennie C h 46 Ringgold

CLEANING PRESSING REPAIRING FRANKLIN CLEANERS & DYERS Fur Storage
281 MILL STREET TELEPHONE 6-5449

HAMPDEN SAVINGS BANK
INC. 1852
1665 MAIN STREET
COURTESY TO ALL
YOUR ACCOUNT LARGE OR SMALL IS WELCOME

SWEENEY
—Jessie r 11 School
—Joan nurse Mercy Hospital r do
—John A in US Navy r 40 Parkside
—John E (Grizelia) emp Westinghouse h 90 Lucerne rd
—John F (Ada M) asst foreman USA Federal h at CFalls
—John F (Dorothy A) acct (416) 31 Elm h 71 Meredith
—John G in US Navy r 40 Locust
—John J in US Army r 22 Thomas
—John T (Flora G) welder USA h 40 Locust
—Julia E wid John J h 30 Myrtle
—Kathryn C clk (320) 36 Court r 44 Underwood
—Kathryn M r 575 Armory
—Lawrence T elev opr A&PCo r 1968 Main
—Leo F (Delia M) mach VNCo h 47 Richelieu
—Louise A rem to Longmeadow
—Margaret r 29 Edwards
—Margaret wid William custodian 1414 Main h (5) 144 Spring
—Margaret M clk (813) 145 State h at Hazardville Conn
—Margaret M wid Harold r 14 School
—Margaret V clk Forbes & Wallace r (9) 144 Spring
—Marion F Mrs billing clk 1277 Main r 47 Virginia
—Mary cashier 1414 Main r 258 Locust
—Mary wid James E h 258 Locust
—Mary F cleaner 36 Court r 46 Ringgold
—Mary M wid Joseph P bkkpr 107 Liberty h 306 Springfield
—Michael J h 44 Underwood
—Michael J (Margaret A) brakeman B&A h 3 Algonquin
—Myles (Josephine O) mach PPCo h 24 Bennington
—Myles G (Marion G) peddler r 37 Sargeant
—Myles H (Amy) prod asst USA h (2) 6 Harriet
—Philip A tchr Monson r 35 Riverview
—Phillip T mach E Hartford Conn and (William A Sweeney Sons) 54 Locust r do
—Robert A (Eleanor K) brakeman NYNH&H h (P) 27 High
—Ruth B emp US Govt r 24 Bennington
—Ruth I home service director WMassElecCo r 19 Hiawatha
—Ruth J office mgr 22 Vernon h at Monson
—Sarah E cleaner emp 36 Court r 46 Ringgold
—Shirley L tel opr TelCo r (5) 2353 Main
—Terrence W (Helen M) in US Army r 24 Bennington
—Thomas A (Josephine E) foreman 140 Lyman h (6) 62 Pearl
—Thomas H (Viola H) bartender Hotel Kimball h 1801 Roosevelt av
—Thomas J r 1801 Roosevelt av
—Thomas J in US Army r 342 King
—William A tchr Wallingford Conn r 35 Riverview
—William A Jr (Phyllis P) vulcanizer emp 124 Dwight and (William A Sweeney Sons) 54 Locust r do
—William A Sons (William A Jr and Phillip T Sweeney) funeral dirs 54 Locust
—William J (Mary A) in US Navy r 189 Northampton av
Sweet Alvah B (Helen C) eng B&M h 12 Howard pl
—Benjamin C (Elizabeth H) program director Radio Station WMAS 1757 Main h (11) 43 School
—Clara S wid L Milton r 183 Dartmouth ter
—Edward F (Margaret D) clk Highland Hotel h 56 Fort Pleasant av
—Elizabeth H Mrs dental asst (3) 34 Maple r (11) 43 School
—Ero (Otel) trimmer USRCo h 145 Essex
—Fred A (Marguerite A) coml trav h 93 Belvidere
—John W (Mabel A) mach USA h (A) 160 Maple
—Lucy E wid Harold E h 85 Ashbrook av
—Samuel H (Ida M) carp USA h (4) 440 Union
Sweetland William F Jr (Florence M) application eng h 106 Woodlawn
Sweetman William G (Marion L) mach opr AmBCorp h 546 Chestnut
Sweetnum Henry W (Dorothy) emp US Govt 15 Mattoon
—Honorah F priv sec 183 Birnie av r 15 Mattoon
—Samuel J (Mary L) clk 150 Lyman h 490 Newbury
Sweeton Arthur W (Helen H) chief reviewing appraiser 310 State h at Collinsville Conn
Sweetser Albert E commission slsman The Spfd News Co 101 Taylor h at Manchester
—Ethel I clk 437 Bay r 19 Grenada ter
Swelch Walter bartender 636 Page blvd h at Ludlow
Swenor Francis F in US Navy r 10 Gunn sq
—Frederick T (Beatrice M) mach E Longmeadow h 10 Gunn sq
—Lawrence H (Maisie) supt 653 Page blvd h at E Longmeadow
—Marjorie I steno Westinghouse r 10 Gunn sq
—Mildred I steno Westinghouse r 10 Gunn sq
Swenson Belinda N r (12) 108 Byers
—E Josephine wid Maurice P h 23 Sterling
—Harold E (Irene L) acct emp (600) 293 Bridge h at E Longmeadow

SWENSON
—Ruth T steno NY r 23 Sterling
—Sadie J tchr 53 Elliot h (12) 108 Byers
Swetland Eleanor K Mrs tchr 434 Armory r 151 Maple
—Ella J r 97 Wilbraham rd
—Forrest h 884 Alden
—Robert (Eleanor K) emp 151 Maple r do

SWETT BROS HEATING & APPLIANCE CO
Russell F Swett pres Mrs Vivian G Willis clk Reginald K Swett treas distributors of Iron Fireman Automatic Coal Stokers Delco-Heat Oil Burners and Delco-Heat Conditionair Units and Duo-Therm oil burning hot water heaters and furnaces 559 State—See p 188

—Reginald K (Mary H) treas Swett Bros Heating & Appliance Co 559 State h at Longmeadow
—Russell F (Jane B) pres Swett Bros Heating & Appliance Co 559 State h at Longmeadow
Swiacki Joseph (Janice) emp 297 Plainfield h 73 Kensington av
Swiatek Alexander (Anna) rem to S Hadley
—Helen C clk 85 Chestnut h at Wilbraham
—Jennie rem to S Hadley
—Joseph rem to S Hadley
—Joseph (Irene) mach Westinghouse h 56 Putnam cir
—Karol (Theresa) foundrywkr CVMfgCo h 316 Goodwin IO
—Stanley L in US Army r 316 Goodwin IO
Swiatowski Stephen J died Aug 8 1944 age 28
Swiattouski John J (Blanche M) mach opr Westinghouse h 19 Whiting
Swider Emily assembler AmBCorp r 29 Washington rd
—Joseph J (Antoinette T) spinner Agawam h 36 Bond
—Joseph J Jr in US Navy r 36 Bond
Swiderski John (Frances) h 46 10th
—Paul (Jennie) junkwkr 64 Ferry h (9) 218 do
—Peter (Josephine) painter VNCo h 1 Sheridan la
Swidlo Ivan A (Zina B) mech eng USA h (34) 10 Sumner av
—Nina chemist Pittsfield r (34) 10 Sumner av
Swiencicki Mary C Mrs r 2574 Main
Swierad Andrew J (Agnes A) pres-treas Twilight Cafe Inc 153 Main IO h 41 Hampden IO
—John A (Mary D) clk 153 Main IO h 39 Hampden IO
—Mary D Mrs clk 153 Main IO r 39 Hampden IO
Swieskowski Henry in US Navy r 593 Chestnut
—Maryan (Goleslawa A) foundrywkr WSpfd h 593 Chestnut
—Stanley in US Coast Guard r 593 Chestnut
Swift Armeline V Mrs drsmkr 33 Salem h do
—Bernard W (Edna R) in US Army r 343 Trafton rd
—Charles G Jr (Evelyn M) rem to Worcester
—Charlotte M hairdresser 1477 Main h at Thompsonville Conn
—Clarence G emp city r 143 Fountain
—Ernest A (Clara K) asst supv (539) 196 Worthington h 18 Hiawatha
—Ethel O wid Charles H h 60 Jamaica
—George W (Anna M) chief opr WMassElecCo h 143 Fountain
—J Clifford (Eliza R) mason h 40 Bristol
—John C (Shirley A) in US Army r 18 Hiawatha
—Marion J Mrs sub tchr r 98 Florence
—Paul G (Marion J) prod eng AmBCorp h 98 Florence
—Ralph L ins adjuster (708) 1387 Main h at WSpfd
—Raymond J insp AmBCorp r 7 Winthrop
—Walter A (Margaret C) lwyr and master in chancery (214) 31 Elm h at Monson
—& Co Edwin M Rose mgr whol meat 130 Lyman
Swikalus William J (Bridget M) mach VNCo h (6) 94 Cass
Swind Grace C Mrs ins agt (407) 1200 Main r 45 Greenleaf
—Raymond C (Grace C) grinder AmBCorp h 45 Greenleaf
Swindlehurst T Edward (Gertrude W) railway mail clk h 15 Shawmut
—Willard C in US Army 15 Shawmut
Swinicki Adele nurses aid Wesson Memorial Hospital r do
Swiren Alfred M in US Army r 153 Leyfred ter
—Clifford I slsman 1444 Main r 153 Leyfred ter
—Fannie E Mrs sec Royal Stores Inc 2076 Main r 153 Leyfred ter
—Harry (Fannie E) pres-treas Royal Stores Inc 2076 Main h 153 Leyfred ter
Swirk Adalbert P in US Navy r 122 Chestnut
Swirsky Benjamin (Eva) (General Publishing Co) and (The Trade Composition Co) (527) 29 Worthington and treas-clk Springfield Motorcycle Sales Inc 354 Columbus av h 76 Bronson ter
—Joseph (Edith S) lwyr (447) 31 Elm h 126 Woodside ter
—Perry in US Army r 76 Bronson ter
—Raphael (Rachel) h rear 53 Bancroft
Swisher Rosamond A Mrs r 103 Bay

Swiss Cleansing Company Norman C Grant pres-treas John A Lenau pres-clk-mgr dry cleaners 246 Chestnut
Switzer George E (Mayme R) insp USA h 87 Superior av IO
—Harold L (Irene E) in US Army r 85 Sterling
—Mayme R Mrs visiting nurse (619) 145 State and nurse 87 Superior av IO r do
—Montholon B h 27 Forest
—Raymond L (Shirley L) dairy wkr Chicopee h 399 Birnie Av
—Benton R (Helen) watchmkr emp 1558 Main h at Westfield
—Robert M (Clara P) chauf RyEx h 124 Audubon
—Romeo R (Florence A) grinder AmBCorp h 85 Sterling
Swoclnk Margaret C nurse Mercy Hospital r do
Swol Stefie A asst clk (516) 115 State h at CFalls
Swords Anna L Mrs bkkpr 2d fl 11 Park r 115 Magazine
—Edmund F in US Army r 35 Milford
—Henry J emp city r 23 Kenwood pk
—John J h 176 Eastern av
—John P in US Marines r 42 Granville
—Louise A wid Robert F tchr 9 Acushnet av r 65 Revere
—Margaret emp USA h (4) 2702 Main
—Margaret M student r 42 Granville
—Mary E asst cashier 58 Albany r 42 Granville
—Peter F Anna L) emp USA h 113 Magazine
—Peter W (Bridget) foreman CFalls h 35 Milford
—Peter W Jr in US Navy r 35 Milford
—Raymond J student r 42 Granville
—Raymond L (Josephine) foreman USA h 42 Granville
—Robert F (Louise A) in US Navy r 55 Revere
—Thomas A (Mary E) slsman Hartford Conn h 66 Cumberland
—Walter P (Hazel A) welder Westinghouse h 91 Upton
Sydlo Edward Z (Emily) chauf GBCo h 786 Newbury
Sydor Alice M 74 Temple
Sydorak Michael (Marion H) in US Army r 65 Maynard
Sygnator Helen M teller 283 Worthington h at Westfield
Sykes Alfred F chauf 28 Columbia ter r 50 Orange
—Eleanor J wid George A h 50 Orange
Sylvain Arthur (Jeannette) mach Westinghouse h 30 Edendale
—Bernice M clk 50 Broadway r 1757 Main
—Cecile J clk Westinghouse r 30 Edendale
—Henry W (Odora Y) welder CVMfgCo r 1757 Main
Sylvester Alra M clk MMLInsCo r 99 Maynard
—Andrew A (Stella) v pres Warren F Hoye Incorporated 75 Page blvd h at WSpfd
—Barbara nurse Mercy Hospital r 105 Massasoit
—Barbara J waitress 303 Sumner av r 768 Belmont av
—Eugene G in US Navy r 34 Glenham
—Harold S (Lena M) rem to Hartford Conn
—Harry L in US Marines r 99 Maynard
—Inez O comptometer opr AmBCorp r 99 Maynard
—Jeryme A (Rose G) shipping clk 1514 Main h 99 Maynard
—Karl O in US Army r 99 Maynard
—LeRoy H (Mary E) custodian 69 Jefferson av h 34 Glenham
—Mary G clk 1414 Main r 34 Glenham
—Milo E (Helen J) h 52 Crystal av
—Napoleon mach opr 55 Stockbridge r 9 Bliss
—Roger E (Grace H) copy editor Spfd Union h 234 Draper
—Rymus W emp city r 99 Maynard
—Vern C in US Army r 99 Maynard
—Victor J (Lydia B) insp USA h 14 Fisher
Sylvia Leonard A (Sylvia) sls mgr 157 Bridge h at E Longmeadow
—The apts 11 Richelieu
Sylvia's Ice Cream & Candy (Lionel Bassette) conf 165 Main IO
Symancyk John F (Josephine M) supv E Hartford Conn h 103 Spring
—Mildred A Mrs hairdresser (24) 1214 Main r 14 Coomes
—Willard (Mildred A) in US Army r 14 Coomes
Symington Arthur J in US Army r (11)159 Sharon
—Edmund R (Kathleen L) in US Army r 33 Mohegan av IO
—Emerson S in US Army r 34 Roseland
—Ethel cashier 1060 Main r 35 Roseland
—Evelyn E cashier WSpfd h 35 Roseland
—James in US Marines r 35 Roseland
—James M emp 294 Plainfield h at WSpfd
—John S (Phyllis M) packer Chicopee h 175 Lang
—Joseph died Mar 16 1945 age 54
—Joseph M (Wanda) dairyman 294 Plainfield h at WSpfd
—June S Mrs rem to Newport RI
—Lena Mrs cost clk 35 Walter h at WSpfd
—Minnie M Mrs h (11) 159 Sharon
—Ralph (Mary A) car insp 57 Liberty h at WSpfd
—Richard H (Gladys L) rem to Connecticut
—Samuel W in US Army r r 35 Roseland
—Sheldon (June S) rem to Newport RI

CITY COAL CO. *Coal - Fuel Oils - Koppers Coke*
145 ARMORY STREET - Tel. 4-7396

FIELD, EDDY & BULKLEY **INSURANCE**
1200 MAIN STREET PHONE 4-1112 Policies of Every Kind in All the Best Companies

SYMINGTON
—William A r (11) 159 Sharon
Symmes Leland P (Grace D) v pres-charge of sales Baker Ex ract Co Extract pl h 59 Morningside pk
—Robert W in US Army r 59 Morningside pk
Symmonds Walter R (Mary) emp A&PCo h 27 Langdon
Symonds Building 169 Bridge
—Vivian A Mrs emp 182 State h 171 College
Symonevich Stella mach opr PM&GCo r 45 Mattoon
Synder Robert emp Westover Field h 135 Pine
Syner Ann C technician (5) 68 Court h 26 Somerset
—Claire A student r 26 Somerset
—Delia V wid Thomas H r (208) 774 State
—Edith M wid John H r 88 Bay
—Frederick K (Phoebe O) emp USA h (20) 820 State
—James E (Ruth E) musician h (29) 820 State
—Joseph F (Catherine D) supv G&BMfgCo h 26 Somerset
—Marguerite M clk 376 Birnie av r 26 Somerset
—Mildred J Mrs forewoman 472 Union r 36 Oak
—Robert J (Marguerite M) in US Army r 253 Nottingham
—Robert P (Catherine V) mach G&BMfgCo h 37 Calhoun
—Royal E (Mildred J) assembler USA h 36 Oak
—Walter H emp 55 Stockbridge r (208) 774 State
—William A in US Army h (208) 774 State
—William T (Pearl F) (Billy Syner's Dance Studio) 3d fl 266 Worthington h 36 Buchholz
Syner's Billy Dance Studio (William T Syner) 3d fl 266 Worthington
Synyak Liza Mrs radio wkr Chicopee r 4 Curtis
—Stanley (Liza) in US Army r 4 Curtis
Syper Anne rem to Westfield
—John in US Merchant Marine r 26 Wendell pl
Sypotowski Frank (Apolonia) emp USEnvCo h 74 Sargeant
—Theodore r 74 Sargeant
Sypteras John restwkr r 55 Holyoke
—Nicholas in US Army r 135 Franklin
—Stella Mrs h 135 Franklin
Syrett Catherine A wid Benjamin r 45 Rencelau
—Elizabeth S matron YMCA r 132 Carver
—Harold W (Esther N) tester WECo r 654 Newbury
—Helen M wid Archie W rem to Longmeadow
—Henry r 565 Page blvd
—Lawrence E (Ruth M) acct AmBCorp h 42 Kensington av
—Leslie T (Katherine A) fireman SFD h 27 Newhall
—Margery R steno 365 State r 44 Rochelle
—Mildred C wid Raymond J h 44 Rochelle
—Nellie seamstress 1576 Main r 127 School
—Olive emp WECo h 33 Myrtle
—Richard C in US Army r 44 Rochelle
Syriac Anne R receptionist 1757 Main r (5) 89 Oswego
—Dorothy A Mrs clk 1414 Main r 77 Grenada ter
—Edmund r 2445 Main
—George M (Dorothy A) in US Army r 77 Grenada ter
—Isabelle M wid Henry J h (5) 89 Oswego
—J Bernard (Irene E) mach CVMfgCo h 71 Adams
—Janet P tel opr TelCo r (5) 89 Oswego
—John W (Katherine E) foreman CVMfgCo h rear 513 Parker
—Marion E clk 132 Birnie av r (5) 89 Oswego
—Mary J Mrs matron SETCo r rear 513 Parker
—Vincent A (Margaret B) in US Army r rear 513 Parker
—William C mach opr G&BMfgCo r rear 513 Parker
—William J (Mary A) guard CVMfgCo h 513 Parker
Szaban Anna T assembler Westinghouse r 8 Enfield 10
—Edward J in US Army r 8 Enfield 10
—Jane T insp USA r 8 Enfield 10
—Marya K wid Piotr h 8 Enfield 10
—Sophie A assembler VNCo r 8 Enfield 10
Szabla Walter A (Jean N) laboratory tech AmBCorp h 28 Enfield 10
Szafran Anthony J grocer 46 Linden h rear do
—Mitchell J (Anna) painter emp 100 Everett and janitor 96 Bond h do
Szanto Ida H typist USA r 34 Belmont av
—Joseph (Ida H) associate chemist USA h 34 Belmont av
Szarek Anthony M (Mary) snagger VNCo h 38 Parker 10
—Mary Mrs sec Andrew Banas Inc 38 Parker 10 r do
Szarlan Adam S (Valeria S) lathe opr B M B Macine Co h 72 Hampden 10
—Genieve A emp LM&SCo r 81 Healey 10
—Helena P Mrs h 255 Oak 10
—Jane K mach opr USA r 81 Healey 10
—John P rem to Ludlow
—Julian M (Cecelia F) janitor 132 State h 81 Healey 10
—Stefania C mach opr AmBCorp r 81 Healey 10
Szczepanek Thaddeus (Stella M) toolmkr Thompsonville Conn h 565 Page blvd
Szczebak Bronislaus J (Sophie) supv VNCo h 430 Chestnut

SZCZEBAK
—Edward F (Felicia M) in US Army h 36 Beaudry 10
—Helen C insp Chicopee r 14 Enfield 10
—Josephine M clk 21 Cypress h at Wilbraham
—Peter (Anna M) dope mixer MCCo h 20 Mazarin 10
—Peter J (Angela K) pres-treas Bancroft Cafe Inc 2587 Main h 97 Parker 10
—Stanley T (Jean C) in US Navy and radio repr 14 Enfield 10 r do
—Steve (Marjorie W) h 126 Fort Pleasant av
—Wladyslaw mach opr MCCo h 14 Enfield 10
—Wojciech J (Catherine A) h 145 Patton
Szczepanek Charles B in US Army r 40 Plainfield
—John L (Kathleen L) shipping clk CVMfgCo h 30 Indian Leap 10
—Joseph M in US Army r 40 Plainfield
—Leon (Anna) yardwkr MCCo h 30 Indian Leap 10
—Matthew J (Josephine B) trucker VNCo h 513 Hancock
—Mitchell J in US Army r 30 Indian Leap 10
—Richard in US Navy r 40 Plainfield
—Stanley T (Florence J) molder CVMfgCo h 481 Main 10
—Walter in US Army r 40 Plainfield
—Walter J (Josephine) h 40 Plainfield
Szczepanik Walter C (Arline M) h 85 Elliot
Szczepanski Anthony (Celia R) benchwkr USA h 590 Worthington
Szczerba Anna M twister LM&SCo r 19 Kopernik 10
Szczuka Irene A clk 1803 Columbus av r 36 Webster
—Lillian N typist 55 Elm r 36 Webster
—Mitchell S in US Army r 36 Webster
—Peter (Sophie) welder IMCo h 36 Webster
—Zygmunt cleaner 1414 Main r 36 Webster
Szczygiel John (Aniela) molder VNCo h 54 Devens 10
—Sophie M linotype opr Spfd Union (310) 1613 Main h at Ludlow
—Stephen J rem to Ludlow
—William S (Mary K) foreman Hartford Conn h 658 Dickinson
Szembrot Frank L (Helen D) h 110 Abbe av
—Jessie mach opr AmBCorp r 110 Abbe av
—Sophie V mach opr USA r 110 Abbe av
Szemela Adele clk CVMfgCo r 18 Goodwin 10
—Eugene J mach opr E Longmeadow r 18 Goodwin 10
—Frank W watchman LM&SCo r 30 Indian Leap 10
—John J (Bronislawa) reeler MCCo h 18 Goodwin 10
—Mitchell S (Helen N) toolmkr r 23 Arlon 10
—Teofil in US Navy r 18 Goodwin 10
—Walter (Helen) in US Army r 18 Goodwin 10
Szetela Gladys r 79 Sargeant
—Gladys J steno Federal Land Bank 310 State h at Chicopee
—John C (Jean) truck driver 361 Taylor h at SHad Falls
Szewczuk Amelia A married William F Egan
—Frank (Eugenia A) tailor emp (210) 36 New Dwight h 55 Orchard
Szewczyk Carolina M wid Joseph h 23 Butler
—Jacob F (Fannie V) mach adjuster USEnvCo r 23 Butler
Szczerbak Theodore F in US Coast Guard r 14 Enfield 10
Szczygiel Stephen P (Frances A) guard Westinghouse h 569 Plainfield
Szlachetka Charles r 14 John
—Frank A (Stella) baker emp 328 Columbus av h 77 San Miguel
—Josephine Mrs clk S News r 36 Morgan
—Stanley B (Josephine) h 36 Morgan
Szloch Paul (Mary) repr LM&SCo h 31 Devens 10
—Stanley J in US Army r 31 Devens 10
Szlosek Charles P in US Army r 21 Beauregard 10
—Helen M Mrs steno 404 Main h at Ludlow
—Jennie M emp USEnvCo r 21 Beauregard 10
—Mitchell J in US Navy r 21 Beauregard 10
—Sophie emp USA r 21 Beauregard 10
—Stanislaw (Bronislawa) emp VNCo h 515 Main 10
—Stephen (Zofia) foundrywkr CVMfgCo h 21 Beauregard 10
Szmyt Marcel (Karolina A) emp MCCo h 45 Primrose 10
Szostak Agnes rem to Belchertown
Szostek Andrew (Josephine) mach CVMfgCo h 23 Lexington
—Edward J route slsman 294 Plainfield h at Three Rivers
—Joseph A (Sophie H) in US Navy h 614 Armory
—Peter J (Anna R) chauf GICCorp h 143 Everett
Szostkiewicz Max F (Matylda B) in US Army h 20 Birnie av
Sztuec Stella N slswoman 1320 Main h at Chicopee
—Walter S (Marie) pharmacist 803 Belmont av h at Chicopee
Szuberla Andrew slsman 1836 Main h at Westfield
Szule Helen F clk Westinghouse r 143 Patton
—Peter (Frances) steamfitter B&A h 143 Patton
—Walter (Mary) barrel turner USA h 311½ Belmont av
Szumowsky Helen rem to California
Szurek Stanley J in US Army r 4 Rogers 10

Szydlo Frank J
(Sophie H) baker 106 Wheatland av Chicopee Falls h 104 do—See p 11 Chicopee Directory

Szymanski Ignacy r 1871 Main
Szymczyk Edward A laboratorywkr Westinghouse r 203 Parker 10
—Helen E clk 453 Worthington r 203 Parker 10
—John S (Rose L) in US Army h 270 Franklin
—Peter (Agnes) emp USA h 147 Patton
—Raymond in US Marines r 147 Patton
—Walter (Tekla R) mech r 39 Falmouth 10
—Wojciech (Katarzyna M) sta fireman LM&SCo h 203 Parker 10
Szymonik Laura waitress 100 State r 1853 Main

TARACKMAN SADIE P tchr 35 Eastern av h (2) 231 Belmont av
Tabaka Genevieve A steno 210 Albany h at Chicopee
Tabb Christopher L (Mary J) guard E Hartford Conn h 957 Liberty
—Mary C office sec 93 Broad r 42 Miller
—William fireman E Longmeadow h 42 Miller
—William P (Anna E) emp 95 State h 929 Liberty
Taber Clifton utility man Highland Hotel r 22 Salem
—Henry C r 1974 Main
Table Ann P wid Loza W mach opr VNCo h 46 Locust
—Arthur (Mabel A) molder CVMfgCo h 258 Hancock
—Bertha M wid Joseph R h 217½ Centre 10
—Emma E wid William h (4) 18 Hancock
—Eva r 18 Wight pl
—Harold C in US Army r 217½ Centre 10
—Roland A (Estelle M) brakeman B&A h 266 Main 10
Tabor Howard E industrial relations man H L Handy Co Plainfield h at WSpfd
—Walenty emp USRCo r 75 Dwight
Tabot Mary r 707 Union
Tacey Emily Mrs r 1757 Main
—Ida M wid Henry G h 22 Huntington
Tachio Nicholas (Angelina) emp CVMfgCo h 53 Marshall
Tacke Hubert (Julia A) meat cutter H L Handy Co h 23 Raymond pl
Tacy Arthur (Ernelle M) in US Army r 40 E Hooker
—Ernest J (Alvina M) acct emp (600) 293 Bridge h (2) 255 Union
—Frank A in US Army r 21 Huntington
—Frank F (Auglore B) emp 338 State h 21 Huntington
—George H (Venise M) stock auditor A&PCo h (7) 26 Jenks
—Nelson C (Anna S) in US Army r 57 Windermere
Taddei Ernesto (Elvira R) mach opr USA h 367 Taylor
—Jeannetta r 367 Taylor
Taddia Augusta wid Vincenzo h 133 Draper
—Emma M assembler WSpfd r 133 Draper
—Louis H (Anna M) insp IMCo h 403 Orange
—Vincenzo died Sept 16 1944 age 69
Tadie Barbara J clk 85 Chestnut h at WSpfd
—Charles (Della) bartender h (6) 16 Patton
Tadousac The apts 33 Salem
Taft Alfred elec opr 1370 Main h 38½ Harrison av
—Beatrice I tchr Ludlow r 48 Forest
—Charles R in US Navy r 38½ Harrison av
—Edson S stock clk G&BMfgCo h (6) 292 Union
—Eleanor L wid Edwin R h 73 Pearl
—Elmer A (Elta M) railway mail clk h 48 Forest
—Frances M Mrs (Taft Welding Equipment Co) 3171 Main h at WSpfd
—Francis H (Margaret M) real est (316) 1537 Main h 116 Washington rd
—Frank W (Frances M) mgr 3171 Main h at WSpfd
—George E (Gertrude A) emp B&A r 33 Church
—Homer E (Edith M) elev opr 122 Chestnut h 185 Lamonte
—James C (Gladys M) asst treas Automatic Coin Machine Co 338 Chestnut h 1665 Carew
—Jean A married Charles S Herman
—Jennie C Mrs insp Westinghouse r 106 Nottingham
—John H (Katherine M) cigars and news dlr 1387 Main h 642 Belmont av
—Julia C Mrs chief clk 36 Court h (3) 46 Summit
—Kenneth R in US Navy r 48 Forest
—Laura M wid John E housewkr r 642 Belmont av
—Lillian C tchr 62 Franklin h at Holyoke
—Louis emp 1 Extract pl r 258 Worthington
—Marcia R library aide 220 State r 116 Washington rd
—Maud E r 38½ Harrison av
—Phillip E (Airmantech) 1211 Liberty h at Monson
—Raymond L (Florence I) painter (5) 9 Melrose h do
—Richard K (Anna E) mach WSpfd h 248 Commonwealth av
—Robert (Sophie) in US Army r 27 Cherry
—Robert E in US Army r (6) 292 Union
—Robert W (Ruby C) planning eng VNCo h 37 Old Acre rd
—Sigmund C (Viola) rem to NY

Diamonds **M. J. KITTREDGE, Inc.** **Silverware**
Jewelry 1354 Main Street **Watches**

PRESTON AND OLMSTEAD, INC
HAMPDEN COUNTY GENERAL AGENTS
THE TRAVELERS
INSURANCE CO.
INDEMNITY CO.
FIRE INS. CO.

TAFT STEPHEN S (Alma S) lawyer (245) 31 Elm and (245) 94 State h 18 Severn Longmeadow
—Theodor (Virginia M) rem to E Longmeadow
—Victor H (Jennie C) in US Navy h 108 Nottingham
—Violet dietitian New Haven Conn r 393 Belmont av
—Welding Equipment Co (Mrs Frances M Taft) 3171 Main
Tagen Doris H Mrs comptometer opr MCCo r 25 Cedar
—Phillip (Doris H) in US Navy r 25 Cedar
Taggart Margaret E steno 47 Federal h at WSpfd
Tagliavini Charles A (Nella M) emp IMCo h 630 Carew
—Olga F waitress WSpfd r 630 Carew
Taglienti Andrew (Angelina) trackman B&M h 128 Newland
—Ernest emp City r 128 Newland
Tailgate (Arthur J Thoma) publications (212-213) 115 State
Taillefer Elias M (Yvonne A) truck driver 838 State h 56 Montgomery 10
—Mederic E (Georgianna O) h 54 Winthrop
Tainter Raymond A (Ethel E) insp WSpfd h (7) 888 State
Taisey Beverley rem to Montpelier Vt
Tait Blanche E nurse Spfd Hospital r 182 Florida
—Blanche H wid Harry J h 24 Chapin ter
—Caroline clk Federal Land Bank of Spfd r 182 Florida
—David G h 19 Bevier
—Donald W in US Army r 24 Chapin ter
—Dorothy rem to Palmer
—James C pres Hillcrest Corp (57) 25 Harrison av h at Hampden
—John T (Effie B) paper cutter h 77 Fort Pleasant av
—Letitia wid George G h (5) 55 Maple
—Lillis B married George A Hitchcock

TAIT-MAYNARD COAL CO
Joseph H Seymour mgr 'Blue Coal' Honey Brook Lehigh Bituminous Coal coke fuel oil 331 Liberty and 858 State tel 6-2791—See top edge

—Paul G (E Gwendolen) foreman Thompsonville Conn h 93 Perkins
—Philip R (Violet A) foreman Chicopee h 14 Milford
—Raymond G (Elizabeth M) slsman 1075 Page blvd h 182 Florida
—Thomas G (Mary E) set up man Chicopee h 77 Sterling
Takeljian Asak N in US Army r 28 Milton 10
—Emergar H (Agahemy T) molder's helper CVMfgCo h 28 Milton 10
—Rose M mach opr USA r 28 Milton 10
—Vicki S emp Westinghouse r 28 Milton 10
Takorian Aran in US Navy r 346 Wilbraham rd
—Edward (Susie) pres Park Cleaners and Dyers Inc 106 Kensington av h 535 Dwight rd
—Haig E (Sally N) in US Army r 535 Dwight rd
—Helen wid Mastrop h 346 Wilbraham rd
—Madelene insp AmBCorp r 346 Wilbraham rd
—Susie Mrs treas Park Cleaners and Dyers Inc 106 Kensington av r 535 Dwight rd
—Theodore in US Navy r 346 Wilbraham rd
Talbert Vernon C (Josephine L) painter an paper hanger emp 5 Market h 69 Ranney
Talberth Jack (Eva) mgr 1924 Main h 29 Firglade av
Talbot Abel R (Jean) ins agt Aetna Life Ins Co 3d fl 1200 Main h at Longmeadow
—Alberta Mrs r (3) 4 Massasoit
—Alphonse L (Lea J) mach opr r 37 Ainsworth
—Arthur A mach E Longmeadow r 29 Long View
—Arthur J (Evelyn V) policeman USA h (34) 820 State
—Arthur J (Mary A) mach IMCo h 29 Long View
—Athanas J (Hazel) slsman 355 Chestnut h at Ludlow
—Bertrand G in US Army r 169 Dickinson
—Charles E (Evelyn M) die caster Westinghouse h 58 Swanton ct
—Charles P (Marie L) h 162 Centre 10
—Edward A (Elizabeth M) first aid man G&BMfgCo h 234 Pearl
—Elizabeth P wid Raymond A h 123 Firglade av
—Ernest J (Eva M) tester CVMfgCo h 217½ Centre 10
—Felix (Louise) carp emp 3d fl 220 Dwight h 137 Garland ter
—Francis J (Lillian H) emp MCCo h 40 Beaudry 10
—Frank X painter h 848 Worthington
—George H in US Army r 137 Garland ter
—George T in US Navy r 6 Douglas
—Georgia L wid Carl L presser 580 St James av h 155 Quincy
—Henry P (Mary G) gasoline and oil 156-158 Spring h 91 Federal
—Ida W wid William E r 65 Central
—J Edward (Elizabeth M) in US Army r 51 Clifton av
—J Leon (Pearl P) mach opr WSpfd h 89 Jamaica
—John H in US Navy r 716 Worthington
—John W helper Wilbraham rd r 169 Dickinson
—John T h 410 Union

—Joseph A (Marguerite) carp emp 36 Laurel h 169 Dickinson
—Joseph E (Alice M) tester CVMfgCo h 212 Centre 10
—Joseph O (M L Yvonne) welder Westinghouse h 54 Saratoga
—Joseph R in US Navy r 54 Saratoga
—June B Mrs slswoman 388 Dickinson h 191 Oakland
—Lathus F (Irene L) mach opr BMTCo h 6 Douglas
—Lionel C (Edna M L) h 190 Hampden 10
—Lucien J (Mina) painter Westinghouse h 267 Dwight st ext
—Lucy B wid Augustus r 175 Maple
—Lucy J student r 137 Garland ter
—Marie B mach opr Westinghouse r 848 Worthington
—Marion B wid Frank E teller Spfd Safe Deposit and Trust Co h 52 W Alford
—Mary r 600 Union
—Maurice J in US Army r 169 Dickinson
—Minnie L wid Richard J h 68 Biltmore
—Oliver J B (Fabiola M L) assembler CVMfgCo h 217 Centre 10
—Paul E in US Army r 137 Garland ter
—Pauline slswoman 1502 Main r 137 Garland ter
—Pearl P Mrs mach opr USA r 89 Jamaica
—Penny M asst to buyer and dept mgr 1502 Main r 137 Garland ter
—Priscilla G office sec (203) 340 Bridge r 89 Jamaica
—Raymond in US Army r 217 Centre 10
—Rhea E r 29 Long View
—Richard L emp NYNH&H r 37 Ainsworth
—Rita married William Lamanski rem to Westfield
—Robert B rem to Boston
—Robert S (Patricia) in US Army h 18 Hogan
—Roger in US Navy r 6 Douglas
—Virginia B r 191 Oakland
—William A r 716 Worthington
—William A Mrs (Mary A) died Jan 6 1945 age 56
—William E (Ruth M) toolmkr B&CCo h 38 Central
—William L in US Army r 234 Pearl
—Zebedee C (Leathia Z) mach opr Chicopee h 1094 Main
Talcott Morton C (Alice R) associate eng USA h 59 Spring
Talerico Louis J (Tillie E) in US Army h rear 395 Main 10
Talevi Alfred R (Santina) insp Westinghouse h 15 Huntington
—Fortunato (Mary F) mason tender h 453 Taylor
—Gettaglio lab h 449 Taylor
—Maria wid Vincenza r 449 Taylor
—Vincent E in US Navy r 453 Taylor
Talford Charles (Adelaide) slsman 120 Oakland h at Longmeadow
Taliaferro Ernest C (Edith M) janitor USA h 21 Brigham
—Ernest C (Julia B) janitor GICCorp h 50 Clinton
Tallant William h 301 Orange
Tallent Florence married Samuel Shuren rem to NY
—Jeanette Mrs h (12) 39 Kenwood ter
—Louis (Sarah) meat cutter 1924 Main h 18 Prospect ter
—Norman in US Army r 18 Prospect ter
—Sidney tool designer Washington DC r 18 Prospect ter
Talley Pauline insp Chicopee h 2671 Columbus av
Tallis Dorothy dis force supv 283 Washington h at Agawam
Tallman Benjamin F (Laura V) delivery mgr 180 Worthington h 17 Jenness
—Elwin J (Springfield Tool Engineering Co) (226) 29 Worthington h at WSpfd
—Evangeline V Mrs lwyr with Mallery & Gilbert 2d fl 1323 Main r (4) 290 Sumner av
—Harold M (Evangeline V) civil eng Chicopee h (4) 290 Sumner av
—Vena M married William Burkhart rem to N Carolina
Talmadge Allyn K (Gladys B) cashier Federal Land Bank of Spfd r 130 Yale
—Arthur C (Viola J) mgr accounting dept MMLInsCo h 18 Mountainview
—Arthur T (Nellie K) h 130 Yale
—Carrie M wid Frank S h 93 College
—Leslie K dist sls mgr h (7) 212 Fort Pleasant av
—Ralph D (Ida A) painter city h 59 King
—Roger P in US Navy r 130 Yale
Taloumis Louis (Recreation Center) 2d fl 1800 Main and pres Paradise Bowling Alleys Inc 176 Chestnut h at CFalls
Tamkotch Klement (Olga) carp h 22 Upland
Tammi Helmi wid Hjalmar h 115 Woodmont
—Toimi in US Army r 115 Woodmont
Tamulen Lillian nurse S Hospital r do
Tamulis Edna nurse S Hospital r do
Tancrell Armand N (Jennie A) set up man USA h 11 Moore
—Madeline wid Frank h 11 Birnie av
—Michael (Mary R) in US Army h 31 Worcester av
—Teresa M emp 93 Orleans r 11 Birnie av
Tancredi Angelina wid John h 22 Loring
Tanelian Ardashes in US Navy r 43 Mazarin 10

—Gawar (Nishan) emp CVMfgCo h 43 Mazarin 10
Tangrady Joseph A (Mildred E) foreman AmBCorp h 15 Rockland
Tangredi Albert r 189 Quincy
—Anthony (Anna M) in US Navy h 36 Fort Pleasant av
—Dominic (Mary A) in US Navy r 192 Northampton av
—Lucy wid Dominic h 189 Quincy
—Mary wid Angelo matron 36 Court h 192 Northampton av
—Mary A (Gay Cleaners) 708 Sumner av h 149 Stockman
Tanguay Armand (Agnes M) lathe opr WSpfd h 91 Copeland
—Claire L billing clk 369 Plainfield h at Chicopee
—Edgar P (Viola H) policeman h 25 Willard av
—Eugene J (Dolida) mach USA h 301 Wilbraham rd
—Raymond J (Margaret M) in US Navy r 41 Alfred
—Ulderic J (Marie H) grocer 43-45 White h 36 Willard av
—Virginia R married George P St Pierre Jr
Tankard Alice B wid Herbert W h 128 Cambridge
—Nellie wid Henry W r 128 Cambridge
Tannenbaum Otto (Eva A) assembler Westinghouse h 174 Johnson
Tanner Arnold J foreman city r 49 Murray Hill av
—Edward J (Marion C) in US Navy r 16 Portland
—Elaine M married Byron Spencer
—Eleanor C folder USEnvCo r 225 Oakland
—Eleanor S wid Harold F copyholder PPubCo h 225 Oakland
—Elo C (Nina B) refrigeration eng Westinghouse h 185 Bowles pk ext
—Emma G wid Edward J r 12 Homer
—Frank R mach Westfield r 29 Groveland
—Georgina P nurse emp 111 Maple r 78 Westminster
—Henry W assembler USA h (3) 172 Carew
—James E (Lila M) mach opr USA r 85 Wason av
—Lura L wid John J tester Chicopee h 85 Wason av
—Paul in US Army r 85 Wason av
Tanslin Thomas J (Mary L) brakeman B&A h 44 Cameron
Tansy Peter r 54 Sargeant
Tantalo Victor J (Sophia) shoe buyer 1320 Main h at Feeding Hills
Tapases Christos (Antonia) (Franklin Restaurant) 728 Dwight h 55 Algonquin
Tapley Playground 98 Sherman
—Rhena W wid Frederick W tchr E Hartford Conn h 65 Buckingham
—Russell W (Edna I) expediter CVMfgCo h (C) 25 High

TAPLIN F C CO
WILLIAM MARTIN pres
FRANK C TAPLIN treas
PUMPS
GARDEN TRACTORS
LIGHTING PLANTS
ENGINES
SPRAY EQUIPMENT
472 Bridge opp Hotel Kimball tel 2-1683—See p 202

—Frank C treas F C Taplin Co 472 Bridge r 156 Pearl
Tapp Eva M emp USA r 1797 Main
—Harry F (Katharine M) mgr ordnance sales G&B MfgCo h (18) 90 Maple
Tapper Vivian waitress r 1797 Main
Tarantino Evelyn L mach opr 4 Birnie av r 39 Murray Hill av
—Filomena M forewoman 117 Carew h 383 Columbus av
—Frank (Mary A) baker emp 117 Carew h 383 Columbus av
—Maria rem to Westfield
Tarapata Frank h 160 Sharon
Tarattino Patrick (Evelyn L) chauf h 39 Murray Hill av
Taravella Jerome J supv 11 Stearns sq r inq do
Tarbell A E dist mgr International Accountants Society Inc (604) 1387 Main h at Thompsonville Conn
—Fay R wid Raymond F h 68 Fort Pleasant av
—Harriet E clk 1295 State h at Brimfield
—Henry C (Ethel A) sec-office mgr The United Mfg Co 168 Birnie av r 29 Irvington
—J C (John C Tarbell) service engineers 369 Belmont av
—John C (Dorothy M) (J C Tarbell) 369 Belmont av h 66 Beaucelau
—Lucius H (Dorothy J) pres-asst treas The Tarbell-Watters Co 144 Chestnut h at Longmeadow
—Marshall receiving clk 19 Hampden h at Thompsonville Conn
—Mildred S wid Frederick E h 2 Bucholz
—Stuart (Louise C) asst shipper 120 Oakland h 4 Bucholz
—-Watters Bdg 144-146 Chestnut
—-Watters Co The Lucius H Tarbell pres-asst treas John S Lerew v pres Clarence E Trevor treas auto supplies 144 Chestnut

ALBERT C. WHITE, JR., INC.
293 BRIDGE STREET TELEPHONE 2-5109
COMPLETE
INSURANCE SERVICE

REAL ESTATE MANAGEMENT
SALES and APPRAISALS
MACMILLAN & SON
REALTORS
154 BROADWAY TEL. 6-8338
ALL FORMS OF INSURANCE
MORTGAGE LOANS

Tarbox Otto J (Ethel V) concession mgr Buffalo NY h 313 Pine
Tardif Alida L in WAVES r 34 Westminster
—Dominque (Rhea E) heat treater MDFCo h 3291 Main
—Fabiola mach opr AmBCorp r 34 Westminster
—Gerard J (Rhea L) maintenance man 198 Bowdoin h 135 Ingersoll Grove
—Joseph A (Lucina M) asst foreman CVMfgCo h 34 Westminster
—Louis J in US Army r 34 Westminster
—Mary Ann T cashier 1440 Main r 34 Westminster
—Philip (Bernadette) emp AmBCorp h (5) 76 Mill
Tardiff Alfred (Eleanor L) in US Army h 92 Dunmoreland
—John R (Yvonne M) h 31 Geneva IO
Tarducchi Ero rem to NY
Tarducci Claudia A nurse Mercy Hospital r 95 Norman
—Gaetano (Irene) treas Old Post Office Square Cafe Inc 80 Worthington h 93 Norman
—Lydia M typist 95 State r 95 Norman
Tardy Arthur (Lillian M) estimator 40 Albany r inq do
—Herman rem to Ware
—Leo N (Alice M) rem to Ware
—Lillian Mrs cashier USA r 24 Bristol
Targett Joseph E (Elizabeth) slsman (200) 33 Lyman h at WSpfd
Targonski Florian E (Cecilia B) molder S Bronze & Aluminum Co h 284 Franklin
—Frank (Stella L) emp B&M h 35 Underwood
—John (Helen) janitor AmBCorp h 101 Cass
—William J (Frances E) rem to Elmsford N Y
Tariff Edna B bkkpr (32) 395 Dwight r 122 Kensington av
—Ida wid Louis h 122 Kensington av
—Irving (Lillian E) mach USA h 274 Locust
—Leonard K in US Army r 122 Kensington av
Tarini Arthur C (Esther U) mach AmBCorp h 47 Edgewood
—Bros (Harold H and Frederick J) grocers 167 Main IO
—Frederick J (Ellen C) (Tarini Bros) 167 Main IO h 44 White
—Harold H (Sylvia) (Tarini Bros) 167 Main IO h 103 Pasco rd IO
—Joseph clk 49 Hampden h at N Agawam
—Kathrine T married Frederick J Pelletier
Tarka Jan L (Franciszka A) emp LM&SCo h 346 Parker
—Joseph J in US Army r 346 Parker
—Mary F draftsman Ludlow r 346 Parker
—Peter J h (2) 19 Spring
—Stanley J (Barbara J) in US Army h (48) 111 Spring
—Walter T insp USA r 346 Parker
Tarney Evelyn M Mrs comptometer opr A&PCo 209 Walnut
—Norman J (Evelyn M) emp IMCo h 209 Walnut
Tarozzi Albert J (Albena L) lapper AmBCorp h 334 Carew
—Elvera wid Ettore assembler CBWWks h 40 Denton cir
—Gerald P in US Army r 35 Denton cir
—Henry (Flaminia) rem to Brockton
—Joseph (Elvera M) baker SPM h 35 Denton cir
—Rudolph rem to Brockton
—Victor A (Mary) prod clk Westinghouse h 40 Denton cir
Tarpinian Anna clk CVMfgCo r 109 Lyons IO
—Margaret recorder 114 Chestnut r 161 Worcester IO
—Milton T in US Navy r 102 Lyons IO
—Murad in US Navy r 161 Worcester IO
—Okson (Bayzar) molder CVMfgCo h 109 Lyons IO
—Onnik (Arakev) coremkr CVMfgCo h 102 Lyons IO

Tarpinian Ovagam T
(Hayganoush) treas Markarian & Tarpinian Inc 201 Dwight r 447 Page blvd—See Front Cover

—Sophie L Mrs h 161 Worcester IO
Tarr Arsenath E tchr 1300 State r 227 Fort Pleasant av
—Donald P (Gladys B) insp Hartford Conn h 11 Ormond
—Mabel P wid Donald r 11 Ormond
—William (Mildred) in US Army r 15 Narragansett
Tarrant Alfred P (May R) mach opr USA h 1 Greenleaf
—Allen (Barbara L) in US Army r (513) 774 State
—Barbara L Mrs dental asst (806) 1562 Main r (513) 774 State
—Richard A (Freda D) clk MMLInsCo r 1 Greenleaf
Tarsa Adam T insp USA r 14 Falmouth IO
—Charles F cabinetmkr emp 29 Sheffield r 14 Falmouth IO
—Frank J heat treater CVMfgCo r 14 Falmouth IO
—Michael J h 14 Falmouth IO
—Theodore (Helen A) mach opr Westinghouse h 16 Falmouth IO
Tarsky Joseph (Fannie) mach opr 70 Leete h 138 Commonwealth av
Tasamik Angelo r 26 7th
Tashjian Armen in US Army r 56 Cambridge
—Bros (Eghishe and Nishan G) conf 919 State
—Eghishe (Anna) (Tashjian Bros) 919 State h 56 Cambridge
—Haig K in US Army r 56 Cambridge
—Nishan G (Askanoush N) (Tashjian Bros) 919 State h 261 Wilbraham rd
Tasinerai Joseph (Madelin E) presser 395 Dwight h 946 Liberty
Taskey Felix J driver E Spfd Coal & Oil Co Hendee h at WSpfd
—Walter A (Anna A) emp 419 Main h at WSpfd
Tassie William H (Elsie R) bkkpr 3d fl 1387 Main h 17 Brighton
Tassinari Benilda P Mrs h 95 Gardner
—C Frederick (Rita V) grinder PM&GCo h 81 Saratoga
—Ella A clk 85 Chestnut h at WSpfd
—John (Leontina) finisher h 125 Greene
—Maria wid Ferdinando r 119 Andrew
—Mary married Clifford Dempsey rem to NY
—Nello P (Harriet M) in US Navy h 100 Margaret
—Rita V Mrs mach opr AmBCorp r 81 Saratoga
Tassopoulos Gus (Crystal Lunch) 2074 Main r 2177 do
Tatamanis Chrisanthe G bkkpr 56 Main r 593 Chestnut
—Gabriel E (Anna G) tailor emp 1659 Main h 593 Chestnut
Tataronowicz Michael tiremkr USRCo r 133 10th
Tate Dale S (Phebe V) rem to Westport Conn
—Edmund J mach BMTCo r 29 Massasoit
—Edward houseman S Hospital r do
—Everett (Jeanne) printer emp (414) 168 Bridge h at Thompsonville Conn
—Gertrude M clk City Hall r 36 Massasoit
—Irene M Mrs tel opr SGLCo r 763 Belmont av
—John C physician (313) 20 Maple r inq do
—Margaret K h 36 Massasoit
—Nelson W (Dorothy M) in US Army r 92 Maynard
—O D (Roselle) emp Westinghouse r 182 William
—Raymond W (Rosetta) emp Westinghouse h 182 William
—Robert J in US Army r 29 Massasoit
—Sally S rem to Westport Conn
—William J Jr emp city h 29 Massasoit
Tates Leroy J (Annabelle E) fireman 1387 Main h 533 Union
Tatham Stamp & Coin Co (Howard E MacIntosh) 35 Oakland
Tatoian Kasper emp VNCo h 54 Johnson
Tatro Adelord M (Adeline C) administrative asst Hartford Conn h (1A) 80 Manor rd
—Alice R key punch opr 74 Park r 207 Pine
—Alice S wid John r 131 Spring
—Anne P Mrs r 169 Penrose
—Dorothy nurse S Hospital r do
—Edna typist USA Armory sq h at Easthampton
—Edward J (Gwendolyn M) mach VNCo h 130 Larkspur
—Eleanor M elecwkr Chicopee r 207 Pine
—Fred L in US Army r 1082 St James av
—George E (Olga F) in US Army r 403 Walnut
—George J (Ruth A) mach opr USA h 396 Union
—John (Alice E) chauf SRCo h 1082 St James av
—Lawrence r 827 Main
—Lewis B (Marion L) chauf 11 Columbia ter h 76 Bradford
—Lillian wid John L emp 395 Dwight h 75 Bradford
—Lorraine M office sec (205) 121 Chestnut r 30 E Hooker
—Louis M (Agnes M) plumber h 207 Pine
—Marion E r 1082 St James av
—N Eugene (Eva M) toolmkr USA h 384 Worthington
—Noella B wid Arthur J h 35 Central
—Raymond h 70 Shattuck
—Raymond O rem to NY
Taub Louis (Lena) (Royal Metal Works) 428 Worthington h 20 Sumner av
Tauber Joseph (Alice) physician 38 Walter h 440 Sumner av
—Walter F in US Army r 440 Sumner av
Tauer Louis R (Eleanor) rem to NY
Taugher James P railway mail clk r 122 Chestnut
Taupier Albert J (Ethel K) painter h 61 Farnsworth
—Arthur h 53 Hamburg
—Arthur H rem to Chicopee
—Edward (Grace L) insp WMassElecCo h 48 Hamburg
—Henry A (Loretta K) chauf RyEx r 10 Allendale
—Henry D (Dorothy) in US Army r 513 White
Taurisano Peter emp Westinghouse h 42 Lombard
Tavarozzi Enrico mach Westinghouse r 22 Loring
Tavdian Edward director of training Chicopee r 127 Dickinson
Taverness Michael (Frances V) grocer 358 Union h 63 Stebbins
Tavernier Alford H (Ethel V) lwyr (203) 36 New Dwight h 28 Olive
—Alford H Jr in US Army r 28 Olive
—Lucille clk AmBCorp r 188 Union
—Omer E (Threasa S) foreman 55 Stockbridge h 23 Putnam cir
—Raymond J (Hermine) mach USA h 188 Union
Tawhazzi Jennie cashier 2018 Main r (1) 254 Liberty
—Peter (Annetta) h (1) 254 Liberty
Taxakis Emanuel rem to NY
Taylor Albert F (Ethel A) carp USA h 22 Elmwood
—Albert W h 32 Woodworth av
—Alfred F (Justina A) roofer emp 12 Cass h 36 Thomas
—Alice I wid William H r (6) 198 White
—Andrew (Elizabeth P) insp 55 Stockbridge h 79 Athol
—Angie A Mrs slswoman 1474 Main r 242 College
—Anna A wid E Clement clk 47 Federal h (10) 194 Central
—Annie G wid Frederick H h 711 Sumner av
—Arthur in US Navy r 16 Brightwood av
—Arthur G (Jennie O) (Arthur G Taylor Co) (403) 1421 Main h 147 Magnolia ter
—Arthur G Co (Arthur G Taylor) real est and ins (403) 1421 Main
—Arthur W baggage porter B&A r 61 Clantoy
—Barbara A file clk AmBCorp r 26 Noel
—Bertha E tchr music (2) 86 Armory h do
—Bessie wid Patrick J r 8 Esther
—Beverly M Mrs clk 171 Worthington r 80 Sargeant
—Carl (Mildred C) in US Army r 422 Main
—Catherine M Mrs tchr 740 Chestnut r 17 Woodside ter
—Charles H (Dorothy D) eng Westinghouse h 67 Brunswick
—Charles I (Grace L) grinder E Longmeadow h 35 Santa Barbara
—Charles L (Nellie M) supt VNCo h (4) 81 Orleans
—Charlotte wid William married Romeo Rocchegggiani
—Claire mach opr USA h 48 Nelson av
—Clarence A in US Navy r 4 Hampden IO
—Cleveland in US Navy r (10) 74 Ferry
—Cleveland G emp USA r 666 Dwight
—Clifton H (Gladys G) h 65 White
—Clifton L Rev (Ethel R) rem to Fitchburg
—Colin V (Beverly M) in US Army r 80 Sargeant
—Cora E Mrs tchr music 27 Ozark r do
—Crosland h 174 King
—David lab r 1839 Main
—David mach opr Westinghouse h (1) 48 Summit
—Douglas C (Frances E) in US Army r 19 Cliftwood
—Earl r 2787 Main
—Earle H (Beatrice S) slsman Westinghouse h (4) 76 Mill
—Ebenezer B (Gratce) emp G&BMfgCo h 33 Plymouth
—Edna C Mrs mach opr CVMfgCo h 4 Hampden IO
—Edward C (Margaret A) patent lwyr (Chapin & Neal) (1004) 1387 Main h at Longmeadow
—Edwin D wire weaver CBWWks r 61 Clantoy
—Elizabeth Mrs housewkr r 615 Union
—Elizabeth M h (10) 25 White
—Elizabeth M Mrs cleaner 1390 Main r 334 White
—Elvene S tchr 1170 Carew h 71 E Alvord
—Elwin C in US Navy r 35 Santa Barbara
—Emily wid Joseph emp BSTWks h 39 Oswego
—Emma S wid William C h 11 Ingersoll Grove
—Estelle clk MMLInsCo r 21 Oak Grove av
—Esther V forewoman 355 Chestnut r 129 Greenwood
—Everett E (Dorothy H) associate eng USA h 78 Warrenton
—F Belle waitress r 1757 Main
—Florence h 46 Pendleton av
—Forrest L (Alice M) photographer Federal Land Bank of Spfd h (8) 101 Pine
—Frances I A priv sec ASCo r 84 Wexford
—Francis G in US Navy r 129 Greenwood
—Francis R in US Army r 564 Chestnut
—Frank (Viola V) emp city h 35 10th
—Frank H janitor r 106 Grenada ter
—Frank H (Bessie M) night foreman SVOECo h 234 Draper
—Frank M (Mary K) magneto repr WSpfd h 564 Chestnut
—Frank W (Leona Z) foreman Westinghouse h 331 Gillette av
—Fred sls mgr beer dept 42 Emery r 118 Manchester ter
—Fred (Ida V) emp BMTCo h 59 Gold
—Frederick I (Mary E) foreman BMTCo h 37 Dearborn
—George r 95 Walnut
—George E (Eloisa L) train announcer B&A h 25 Genesee
—George F (Gertrude I) shipping clk Chicopee h 109 Grover
—George H r 48 Bond
—George H (Marjorie) supt IMCo h 33 Champlain av IO
—George W h 17 Wilkes
—George W (Harriet E) charger Westinghouse h 100 Hancock
—George W (Mary K) molder 9 Roseland h 3 Hampden IO
—Gerald C service man Detroit Mich r 331 Gillette av
—Gertrude clk 95 State r 609 State
—Grace C rem to NY
—H Jane wid Joseph housekpr 245 Oak Grove av r do
—Harold E (Evelyn H) tchr 415 State h 26 PennAv
—Harold G (Leona M) clk Hartford Conn h 91 Federal
—Harold J (Mae M) letter carrier h 461 Newbury
—Hazel R Mrs h (10) 74 Ferry
—Henry C (Alice R) h 21 MassAv
—Henry D in US Army r 65 White
—Hilda E wid Darrell r 77 Denver

BUILDING MATERIALS
WOODWORK
838-852 State Street
HAMPDEN-ELY CO.
PAINT & HARDWARE
CURTIS WOODWORK
Telephone 7-3501

WHITNEY INSURANCE ASSOCIATES
ALL FORMS OF INSURANCE
WILLIAM A. HURLEY
18 Vernon St.
DANIEL M. WALSH, Jr.
Phone 4-8241

TAYLOR
—Hugh K (Alice R) mgr 1756 Main and janitor 162 Fort Pleasant av h do
—Ida M library asst 229 State r 117 Buckingham
—Irene E Mrs clk 1477 Main r 26 Noel
—Irving C (Catherine P) in US Army r 175 Marsden
—Irving F (Catherine M) clk (226) 1694 Main h 17 Woodside ter
—J Edward mach opr WSpfd r 174 King
—James G (Anna E) policeman h 128 Westford cir
—James H R (Christina J) mach AmBCorp h 506 Plainfield
—James R (Annie) mach IMCo h 91 Denver
—Jane clk 93 Orleans r 194 Central
—Jeannie B clk MMLInsCo r 79 Athol
—John baker Mohican Co r 19 Bliss
—John guard CVMfgCo r 13 Oak 10
—John (Josephine) emp 45 Fisk av r 47 Bedford
—John A (Irene E) custodian 33 Spring h 26 Noel
—John A Jr in US Navy r 26 Noel
—John C Rev r 25 Greene pl
—John C Jr (Mozella R) mach emp 134 Dwight h 25 Greene pl
—John F (Alice F) sls mgr 19 Emery h 118 Manchester ter
—John M (Ferris L) bkkpr 1444 Main h 154 Oak Grove av
—John S (Rose D) in US Army h (5) 75 School
—John W h 40 Greenwood
—Joseph tchr 1300 State r (6) 17 Sumner av
—Joseph H (Angie) mach MDFCo h 242 College
—Josephine Z wid Charles S asst bkkpr 55 Stockbridge h 2306 Wilbraham rd
—Kenneth F (Astrid N) polisher CVMfgCo h 900 Belmont av
—Kenneth G in US Army r 14 Mattoon
—L Lawson coml trav h 546 White
—Lawrence r 81 Saratoga
—Leonard D in US Navy r 4 Hampden 10
—Leroy W (Anna M) freight checker NYNH&H h 94 Greene
—Leslie C (Lillian G) emp mortgage dept Spfd Institution for Savings 63 Elm h at WSpfd
—Lewis pres Universal Purchasing Corp 413 State h at S Deerfield
—Lettie R Mrs h 14 Mattoon
—Lucy E clk MMLInsCo r 70 Westford av
—Madeline Mrs waitress 435 State r 93 Gardner
—Madeline L tchr 340 Sumner av r 71 E Alvord
—Margaret wid Francis W died Mar 23 1945 age 80
—Margaret C Mrs r 130 Albemarle
—Margaret D tchr 35 Eastern av r (6) 15 Armory
—Marjorie student r 33 Champlain av 10
—Marjorie rem to Boston Mass
—Mary Mrs r 164 Walnut
—Mary E wid John H h (6) 15 Armory
—Mary J Mrs r 80 Magnolia ter
—Mary L clk ASCo r 84 Wexford
—Mary M clk USA r 119 Armory
—Mary M wid Edward L h 25 Madison av
—Minnie A wid Daniel H r (7) 22 Morris
—Myron H (Margaret D) draftsman G&BMfgCo r 114 Washington rd
—Nellie wid William emp 65 Main h 13 King
—Pearl Mrs pastry cook Wesson Memorial Hospital r do
—Philip S osteopath (311-315) 146 Chestnut h at Agawam
—Priscilla M clk 95 State r 50 Gold
—Raymond D (Dorothy M) in US Navy r 49 Hobson
—Raymond H (Johanna P) assembler Westinghouse h 61 Keith
—Richard J (Marjorie L) in US Navy h (6) 39 Kenwood ter
—Richard L in US Army r 162 Fort Pleasant av
—Robert in US Army r 2787 Main
—Robert (Dorothy M) rem to California
—Robert J (Lillian H) service man 161 Chestnut h 29 Holyoke
—Robert J (Yone W) in US Army r 383 El Paso
—Roger (Mary A) insp WSpfd h 16 Brightwood av
—Roger A (Gertrude A) in charge of personnel SF&M InsCo h 102 Clifton av
—Rose r 31 Church
—Roswell M (Ruby L) h 31 Salem
—Ruby L Mrs masseuse (807) 1562 Main r 31 Salem
—Russell S (Yvonne B) emp 137 Main h (2) 9 Thomas
—Ruth M clk Federal Land Bank r 461 Newbury
—Sadie A h 163 Westminster
—Samuel E receiving clk 1548 Main r 46 Greenwood
—Sara M tchr 357 Hancock h (39) 196 Bowdoin
—Scott F (Kathleen D) chemist AmBCorp h 66 Suffolk
—Sidney A (Mildred L) dept mgr 1502 Main h 428 Goodwin 10
—Stanley S r (3) 4 Massasoit
—Stephen (Elizabeth M) plumber emp 431 White h 384 do

TAYLOR STREET AUTO REPAIRING
(Geno S Naples) Steer-O-Master wheel alignment service Raybestos brake service and frame straightening on Busses Commercial Cars and Pleasure Cars 235 Taylor tel 6-2605

TAYLOR
—Street Garage (John H and Roger Rustin) 22 Taylor
—Stuart B (Virginia) teller Spfd Nat Bank 1521 Main h at Longmeadow
—Stuart L (Alberta S) valuator (315) 44 Vernon h 71 Braddock
—Sturgis S (Esther B) dept head Thompsonville Conn h 65 Peekskill av
—Susan E wid Edward L h 2 Howard pl
—The apts 66 Cass
—Thomas r 2177 Main
—Thomas h (4) 31 Hancock
—Thomas H in US Army r 16 Brightwood av
—Thomas J foreman 21 Emery r 25 do
—Thomas S r 35 Clinton
—Upholstering Co (Gilbert C Hancock) 443 State
—Vanilla emp 36 New Dwight r (3) 20 Hubbard
—Vida A Mrs emp 45 Warwick r 13 Montford
—Viola A office mgr ASCo h 84 Westford
—Vivian M tchr 300 White r 546 do
—Wallace A (Phyllis L) mach opr h 108 Grenada ter
—Walter porter 1670 Main r 122 Chestnut
—Walter B (Minnie A) asst supt Will h 49 Hobson
—Walter E (Laura M) truck driver 838 State h (2) 24 Hubbard av
—William molder Spfd Bronze & Aluminum Co r 79 Essex
—William Jr (Hazel W) emp HBCo h 72 Congress
—William D in Royal Air Force r 58 Horace
—William E (Ratenoes Service of NY) (516) 1537 Main h at Lawrence
—William E janitor WSpfd r 17 Wilkes
—William H (Sarah E) h 129 Greenwood
—William H (Thelma M) boring mill opr 156 Wason av h 133 Winton
—William J (Agnes B) timekpr h 58 Horace
—William J (Blanche B) mech eng USRCo h 129 MassAv
—William K in US Army r 30 Montrose
—William P (Sadie M) rem to Falmouth
—William W (Cora E) h 27 Ozark
Tazzini George B (Rose E) (George B Tazzini Funeral Home) 22 Locust h do
—George B Funeral Home (George B Tazzini) 22 Locust
—John trucking 22 Locust r do
—Rose E Mrs (South End Flower and Gift Shop) 1070 Main r 22 Locust
Tcharprestian Lucy wid Michael r 163 Goodwin 10
Teagan Francis J (Marion G) autos WSpfd h 53 Catharine
Teague Charles M (Clara I) h 23 Hall
—Margaret W rem to Greenfield
—Martha E in SPARS r 212 Allen
—Reginald V (Margaret V) mach adjuster USA r 212 Allen
Teahan John J (Violet J) repair man 283 Worthington h at Chicopee
—Margaret E nurse 711 Sumner av h do
—Mary A bkkpr 143 Bridge r 711 Sumner av
—Patrick A (Anna) h 73 Lebanon
—see Tehan
Tease Alice C wid Harry E h 701 Liberty
—Earl (Goldie) auto repr rear 1096 Carew and driver 41 Cypress h 23 Biella
—Earl W (Wanda) in US Navy r 21 Wachusett
—Harry W (Florence A) in US Army r 701 Liberty
—Helen J r 22 Biella
—Myrtle E bkkpr 26 Taylor r 22 Biella
—Virginia M cashier Art Theatre r 22 Biella
—Walter A (Celia) grinder PM&GCo r 701 Liberty
Tebaldi Alfedora bkkpr (206) 167 State r 235 Taylor
—Anthony r 171 Chestnut
—Anthony (Mary) janitor 64 Napier h 235 Taylor
—Bdg 529 Main 10
—Dominick A (Doloris M) in US Army h 731 Worthington
—Elida wid Joseph h 14 Alsace
—Fred J (Teresea) slsman 744 Worthington h 11 Langdon
—Henry G in US Army r 14 Alsace
—Mary T typist USA r 768 Worthington
—Pasquale (Angelina) pres-treas Mattoon Realty Corp pres-treas Pasquale Realty Corp pres-treas Tebaldi Realty Corp 479 Main 10 h 11 Denesley rd 10
—Realty Corp Pasquale Tebaldi pres-treas 479 Main 10

TEBALDI SUPPLY CO INC
Leo D Canegallo pres-treas mfrs cement blocks and building tile and excavating contractors 479 Main 10 tel 8364—See opp inside Front Cover

—Sylvio J (Lydia B) upholsterer emp 1985 Main h 104 Shattuck
—Theresa A clk (301) 145 State r 235 Taylor
—Tillio J contr 14 Alsace r do
Tebrau—see Thibeault
Tebo David K h 1135 Worthington
Technical HI-Y Alumni (49) 183 State
Tecklenborg Emil (Theodora) mgr 44 Hillman and (Lester Amusement Co) and (Apremont Bowling Alleys) 17 Pearl h (6) 3 Salem
Teczar Veronica H nurse Mercy Hospital r do
Tedesco Pasquale emp DMCo h 56 Portland
Teece Eliza D Mrs h 36 Berkeley
—Frederick A (Barbara F) inscructor Hartford Conn and mgr 1445 Columbus av h 31 Hazen

TEECE
—George B (Genevieve B) in US Navy h 145 Tembey
—Howard M (Marion E) ins agt 3d fl 1200 Main h at WSpfd
—John T died Nov 1 1944 age 63
—Robert G (Mary E) in US Army r 26 Cherryvale av
Teehan Esther N bkkpr 125 King r do
—Gerald T (Evelyn) mgr 125 King h 131 do
—James P in US Army r 125 King
—John (Esther M) slsman 1541 Main h 11 Ainsworth
—John D (Catherine T) (Teehan's Dairy) 125 King h do
—John H (Rosemond H) insp E Hartford Conn r 125 King
—Margaret A clk CVMfgCo r 125 King
—Roberta M typist 47 Federal r 11 Ainsworth
Teehan's Dairy (John D Teehan) 125 King
Teel Charles W emp CVMfgCo h 13 Osgood
—Clarence S (Marion) emp MDFCo h (1) 5 Thomas
—Edward (Nora) fireman Spfd Bronze & Aluminum Co h 401 Main 10
—Edward Jr in US Navy r 401 Main 10
—Reginald C (Mary) foreman USA h 39 Church
Teeling Harry J (Idella J) shipping clk 33 Morris h 57 Palmyra
Teelon Ada Mrs died Feb 21 1945 age 69
Tefft Nelson S (Erma R) chauf 270 Maple h 138 Dwight rd
Tefs Edward r 52 Wellington
—Edwin O (Naomi D) designing eng CVMfgCo h 184 Bowles pk ext
—Edwin O Jr in US Army r 184 Bowles pk ext
Tegue Charles W (Beatrice M) (The Corner Store) 618 Belmont av h 133 Carver
Tehan Catherine C Mrs treas Ancro Realty Inc 9 Court House pl r 325 Long Hill
—John F (Catherine C) (John F Tehan-Realtor) 9 Court House pl r 325 Long Hill

TEHAN JOHN F—REALTOR
(John F Tehan) realtor sales and appraisals and auctioneer 9-10 Court House pl—See Front Cover

—John F Jr in US Army r 325 Long Hill
—Margaret boxmkr USEnvCo r 103 Westford cir
—see Teahan
Teitel Milton H (Muriel C) physician 115 Sumner av h do
Tektinski Walter baker r 19 Franklin
Telepcick Frances T assembler AmBCorp r 157 Massasoit
—Pauline A married John F Folan
Telfair David (Mary S) research physicist MCCo h 36 Winton
Teller Albin H (Hildegarde) steward 91 Plainfield h do
Tellier Telesphore coremkr SFCo r 277 Main 10
Tells Manuel (Rita M) assembler 55 Emery h 32 Vine
Telmosse George C (Florence A) janitor 37 Hancock h (4) do
—Henry O (Emily E) painter 61 Harvey h do
—Lawrence L (Annie H) asst warehouse supt 88 Birnie av h 200 Eastern av
—Leonard F in US Navy r (4) 37 Hancock
—Victor (Ville F) oiler USA h 37 Chester
Temochenko Roman mach opr VNCo h 71 Cass
—Vera M married Carl Kendall
Temidis Edith bkkpr 88 Birnie av r 568 Chestnut
—Helen clk PO r 568 Chestnut
—Jacob (Leah D) emp 1414 Main h 568 Chestnut
—Lazare in US Army r 568 Chestnut
—Milton S in US Army r 568 Chestnut
Temple Donald E (Anna M) slsman 3d fl 44 Vernon h at Longmeadow
—Donald E (Clare F) in US Army r 405 Nottingham
—Edmund S Jr in US Navy r 18 Sumner av
—George H (Lorraine) research eng Chicopee h 1053 Sumner av
—May R wid Edmund S h 18 Sumner av
—William H (Daisy B) pres-treas Eastern Envelope Manufacturing Inc (627) 29 Worthington h 105 Westford av
Templeman Elizabeth D Mrs emp CVMfgCo r 72 Wrentham rd
—Frank A (Elizabeth D) emp MCCo h 72 Wrentham rd
—Frank D (Jean C) in US Navy r 35 Dwight rd
—Helen M clk Windsor Locks Conn r 72 Wrentham rd
—James (Marion C) cutter 33 Morris h 45 Bradford
—James G (Rita L) in US Navy h 45 Bradford
—Robert W (Lorraine M) in US Army h 256 Dwight st ext
Templeton David M (Mae B) asst shipping clk MDFCo h (8) 66 Sorrento
—Jennie waitress Northampton r 1737 Main
—Mae B Mrs tel opr 45 Pomona r (8) 66 Sorrento
—Nellie B wid Henry H r 77 Westford av
Tenace Louis (Norma) asst mgr 82 Walnut h 100 Wilmont
Tenenbaum Carol R student r 102 Belle
—Helen office mgr 385 Liberty r 102 Belle
—Louis H (Sadie) conf 365 Chestnut h 102 Belle
—Sadie Mrs conf 38 Cass r 102 Belle
TenBroeck Edward M (Harriet W) city editor Spfd Evening Union (310) 1618 Main h at Longmeadow
—Wessel R (Carlotta L) slsman h (A) 162 Maple

KOPPERS COKE
PITTSTON ANTHRACITE COAL
145 STATE STREET
PUNDERSON
PHONE 4-5631
FUEL AND RANGE OIL
BITUMINOUS COAL
29 LOGAN STREET

FIELD, EDDY & BULKLEY
1200 MAIN STREET PHONE 4-1112
ÆTNA
Insurance Service

Tencati Battista G (Clara H) grinder 338 Worthington h 44 Schley
Tenczar Henrietta K Mrs priv sec 5th 8 44 Vernon h at Wspfd
Tenczowicz Edward emp 12 Pulaski 10 r 14 Pulaski 10
—Jan A (Apolonia) polisher MCCo h 21 Burke 10
—Janina C insp MCCo r 21 Burke 10
—Joseph S died Feb 14 1945 age 54
—Stanley A in US Merchant Marine r 21 Burke 10
—Victoria A wid Joseph S h 77 Parker 10
—Walter S (Helen B) clk 12 Parker 10 h 16 do
—Wojciech S (Wiktorya) grocer and meat 12 Parker 10 h 14 do
Teneza Josephine r 74 Temple
Tennant C Sons & Co Arthur A Riedman rep wire bands 114 State

Tenney Charles H
(Emma C) pres Hotel Kimball Co 140 Chestnut and pres Springfield Gas Light Co 35 State h at Longmeadow—See p 118

Tenney Charles M
(Margaret B) treas Hotel Kimball Co 140 Chestnut pres-treas Hotel Charles Co 1757 Main pres Proctor-Carnig Inc 31 Hillman and in US Army h at Longmeadow—See p 118
—Herbert W (Maude S) gen mgr H L Handy Co h (1) 160 Maple
—Herbert W Jr in US Army r (1) 160 Maple
Teodore Albert woodwkr 838 State h at Westfield
—Gatano (Helen D) draftsman 838 State h at Westfield
Terault Edward J in US Army r 19 Northampton av
—George C (Lillian M) guard Cogswell Mfg Co h 19 Northampton av
—Gloria G clk 95 State r 19 Northampton av
—Margaret E clk Spfd College r 19 Northampton av
—Rita M steno Spfd College r 19 Northampton av
Terasainen Oscar mach 596 State r 18 Aster
Terenzi Andrea E (Sylvia) bartender 958 Main h 103 Acushnet av
—M Giuseppe (Teresa) emp city h 35 Winthrop
—Pasqualina M) mach opr Chicopee r 35 Winthrop
Terrouidou Magdalo wid Christos r 14 Webster
Tergliafera Peter J (Angela R) mach VNCo h 58 Pendleton av
Terho Lars I (Finnar) with Springfield Auto Body & Welding Co 147 Taylor h 37 Carew
Terhune Hall furn rms 151 Maple
Terlik Stanley W in US Navy r 280 Franklin
—Wladyslaw A (Elenora J) mach opr 4 Birnie av h 280 Franklin
Terminal Bdg 1681-1685 Main
—Garage Inc Carlos Ruggles Jr pres Alfred M Williams treas 40 Liberty

Termite Inspection & Control Service
(Matthew Russell) insured termite control tel 2-6868 night and holiday calls tel 6-8456 61 Vernon—See p 102

Terney Elmer clk 436 Chestnut r 474 Chestnut
—Justin E in US Army r 474 Chestnut
—Louis B (Sara) (Memorial Square Drug Co) 2236 Main and (Old Corner Drug) 436 Chestnut h 471 do
—Sara Mrs mgr 436 Chestnut r 474 do
Terrace Lunch (Lawrence R King and Anna S Lagerstrom) 3 5 Columbia ter
Terrell Douglas F (Enid M) chauf VNCo h (1) 89 Oswego
—Frank (Rose) mach PM&GCo h (2) 99 Oswego
—George J (Rita E) countreman h 31 Auburn
—Lillian E wid Burton A r 44 Belmont av
—Martha A wid Ray B r (1) 89 Oswego
—Raymond A (Pauline T) in US Army r 19 Monticello av
—Silas (Ruth V) in US Navy h 51 Essex
—William H (Elizabeth A) r 70 Shattuck
Terreter Reynold W (Florence) rem to Taunton
Terrien Claire M priv sec 417 Liberty r 254 do
Terrill Herbert S (Esther C) office mgr CVMfgCo h 16 Beaumont ter
—Marion D wid Charles W h (81) 786 State
—Moses W (Mabel G) stock clk 93 Orleans h 8 Reed
—see Tyrell
Terrio Constance S Mrs tchr 424 Armory r 305 Lexington
—James V (Constance S) in US Navy r 305 Lexington
Terry Everett A (Grace) emp MCCo h 64 Switzer av
—Gordon K (Ruby D) research eng Westinghouse h 1205 Bay
—Grace Mrs insp 55 Stockbridge r 64 Switzer av
—James E died Jan 20 1945 age 11
—John D in US Army r 127 Page blvd
—M Lincoln (Catherine M) sta eng SMLCo h 127 Page blvd
—M Lincoln Jr in US Army r 127 Page blvd
—Olivette L wid James E bkpr 2387 Main h 64 John
—Pattern Works (Joseph T Clark) 1075 Main
—Virginia C slsman 1402 Main r 127 Page blvd

Terwilliger D Gladys Mrs slswoman ASCo r 58 Shawmut
—Ferne E tchr 62 Franklin h at Westfield
—J Harvey (D Gladys) emp city h 58 Shawmut
—Shirley M Mrs emp 296 Main r (1A) 304 Union
Terzano Louis E (Palmira) emp USA h 37 Wilcox
Terzi Carolina E mach opr 33 Morris r 62 Elmwood
—Cesare E (Alice) polisher USA h 51 Elmwood
—John (Augusta) shoe repr 320 St James av h 158 Alden
Teralian Joseph A time clk CVMfgCo r 4 Quebec 10
—Talita wid Asoudour r 34 Mazarin 10
Tesini Joseph farm hand r 16 Crosby
—Mary steno (923) 1387 Main h at WSpfd
Tesoro Anna office mgr (207) 11 Vernon r 66 Acushnet av
—Emanuel S clk MMLInsCo r 66 Acushnet av
—Frank (Margaret K) shop checker USA h 30 Forest Park av
—John (Eleanor L) clk MMLInsCo h 122 Shawmut
—Margaret K Mrs tchr music 30 Forest Park av r do
—Mary steno 588 State r 66 Acushnet av
—Paul (Cecilia) h 66 Acushnet av
Tessell Albert chauf r 24 Clinton
Tessier Adolina W wid Romolus O h 44 Calhoun
—Albert J guard MDPCo h 82 Pearl
—Arthur E (Edna B) millwright USA h 107 Dickinson
—Ervin A (Wanda E) welding supv Will h 28 Glenham
—Felix (Jeanne) insp AmBCorp h 78 Fort Pleasant av
—Florence O mach opr AmBCorp r 44 Calhoun
—George E in US Navy r 44 Calhoun
—Henry J (Yvonne B) archt (208) 220 Dwight h at Chicopee
—Irma Mrs chemical wkr MCCo r (7) 2141 Main
—Lucien (Rose) platform man RyEx h 66 Morris
—Lucille E sec to librarian 220 State r 41 Calhoun
—Ralph S (Lucienne C) chauf 1880 Columbus av h (4) 17 Holland
—Roland O (Dorothy A) in US Army r 21 Huntington
—Theodore P (Bridget T) bench hand USA h 143 Butler
—Urbin N in US Navy r 44 Calhoun
—Verna E stock clk ASCo r 82 Pearl
—Wilfred (Ura) emp USA h (7) 2141 Main
—see Stacey and Stacy
Testa Cornelia clk BMTCo r 31 Carew
—Jeanette Mrs mach opr Chicopee r 1073 Columbus av
—Matthew M in US Navy r 31 Carew
—Michele (Lucy M F) billiards and confr 2206 Main h 31 Carew
—Thomas (Jeanette) in US Army h 1073 Columbus av
Testori Amedeo (Theresa F) chauf 215 Albany h 290 Oakland
—Dante waiter 170 Worthington r 138 Spring
—Louis (Santina N) janitor CVMfgCo h 80 Dawes
Teta Francis A (Harriett C) physician (25) 1214 Main h 99 Chapin ter
Tether Clayton L (Inez M) mach opr USA h 17 Clark
—Sol A (Ada B) toolmkr CFalls h 83 Lester
Tetrault A Wilfred roofer emp 360 Worthington 22 Sheldon
—Alice M clk 100 Main 10 h at Ludlow
—Alphonse (Lea R) foreman CVMfgCo h 37 Goodwin 10
—Andrew T (Alice M) rem to Ludlow
—Anita mach opr Westinghouse r 99 Elliot
—Arline M steno CVMfgCo r 37 Dawes
—Arthur die mixer RSPWks r 660 Chestnut
—Arthur C (Leda M) janitor 54 Court h 78 Alexander
—Charles (Rose) foreman CVMfgCo h 268 Centre 10
—Clarence R (Gloria E) in US Navy r 54 Acorn
—Conrad L (Emma L) painter 87 Monrovia h do
—Dalverdos J (Grace M) mach E Longmeadow h 37 Dawes
—Edward C (Marjorie H) in US Navy and painter 89 Monrovia h do
—Eola J wid Henry emp AmBCorp h 41 Keith
—Etta slswoman 1365 Main r 30 Burton
—Homer emp CVMfgCo r 78 Alexander
—Jane M checker USA h 98 High
—Joseph T in US Marines r 41 Keith
—Laurence J (Louise M) chauf RyEx h 81 Wilbraham av
—Leonard J in US Navy r 37 Dawes
—Lionel G (Eva M) in US Merchant Marine r 135 Main 10
—Loretta P coremkr CVMfgCo r 37 Goodwin 10
—Marie L wid Edward J h 94 Pearl
—Marjorie H Mrs insp CFalls r 89 Monrovia
—Napoleon J (Annette B) mach opr USA h 91 Norfolk
—Norman J in US Army r 268 Centre 10
—Norman L in US Army r 17 Huntington
—Odessa D clk 367 Worthington r 94 Pearl
—Phillias (Amanda) grinder CVMfgCo h 120 Hampden 10
—Rene A in US Army r 37 Goodwin 10

TETRAULT
—Rene H (Margaret N) in US Navy h 36 Benton
—Robert in US Army r 87 Monrovia
—Robert R in US Navy r 268 Centre 10
—Rodolphe V (Lorraine T) railway mail clk h 379 Carew
—Roger mason r 22 Sheldon
—Theodore E (Rita Y) mach opr CVMfgCo h 277 Main 10
—Vernon A in US Navy r 78 Alexander
—Wilfred (Albina) furn rms 22 Sheldon h do
—Wilfred C (Clarice M) in US Army r 255 Centre 10
—Zebe (Laura B) butcher SPM h 17 Huntington
—see Tatro
Tetreault Albert F in US Navy r 107 Kensington av
—Alvina W wid Alfred furn rms 5 Mattoon h do
—Antonio J (Fabiola) polisher CVMfgCo h 43 Calhoun
—Armand V insp USA r 282 Centre 10
—Bernard R (Mary A) in US Navy r 76 Mapledell
—Chester J (Marie A) rem to Ludlow
—Dora E Mrs emp 33 Dwight r 96 Johnson
—Edward N (Rhea) truck opr r 53 Eastern av
—Ernest G (Alice) mach opr WSpfd r 2157 Main
—Eugene H (Dora E) h 96 Johnson
—Francis G (Thelma A) painter h 107 Kensington av
—Fred E painter 18 Dwight r 160 State
—George L (Alice C) dyer 48 Hampden h 41 Cedar
—Georgette M waitress h 1361 Dwight
—Gladys L Mrs r 41 Cedar
—Helen M wid Albert A rem to Greenfield
—Henri C (Rose A) molder CVMfgCo h 3052 Main
—Henrietta emp Westinghouse r 3052 Main
—Hervey A (Marie R) ins (502) 1570 Main h at Agawam
—Jean E Mrs emp Westinghouse r 112 Osborne ter
—Josephine F wid Ferdinand W r 2157 Main
—Laurent L (Jeannette R) packer USA h 293 Walnut
—Ledore emp USA h 476 Union
—Leonard in US Army r 141 Parkerview
—Lionel C (Catherine M) mach CVMfgCo h 141 Parkerview
—Lionel H in US Navy r 3052 Main
—Loren M (Dora M) foreman Westinghouse h 126 Windemere
—Malcolm E (Jean E) in US Navy r 112 Osborne ter
—Marie Mrs r 426 Union
—Marie R Mrs v pres Morin Realty Corp (502) 1570 Main and v pres-clk D P Morin Company do h at Agawam
—Nellie M h 112 Belle
—Noel (Albina) h 24 Auburn
—Ovila E (Agnes R) chauf 398 Bridge h 57 Pembroke
—Philip mach emp 185 Page blvd r 51 Grant
—Raymond E (Della) h 36 Ashmun
—Roland W welder Holyoke r 51 Grant
—Ruth C Mrs wood wkr USA h 764 Liberty
—Samuel U (Eva R) stock clk CVMfgCo h 232 Centre 10
—Sylvio A (Cora A) v pres Reda Manufacturing Company Inc 311 Page blvd r 48 Sherbrooke
—Theodore O (Gratia) real est 51 Grant h do
—Victor M (Lettie B) sergt police h 40 Pasadena
—Vincent (Marie) mach opr AmBCorp r 2167 Main
—Yvonne B packer AmBCorp r 3052 Main
Tetro Nelson F (Mary D) h (2) 100 Ashley
—William H (Mabel E) emp 1414 Main h 132 Pendleton av
Tetu William J (Jean C) rem to New Britain Conn
Tevelov Abraham J in US Navy r 65 Mayfair av
—Maurice (Theresa) slsman h 65 Mayfair av
—Theresa Mrs slswoman 1320 Main r 65 Mayfair av
Tewksbury Mary A Mrs teletype opr US Govt h 363 Bay

Texaco Petroleum Products
Leonard E Belcher Inc distributor 617 St James av—See p 189

Texas Co The gasoline 101 Albany 955 Worthington and 271 Belmont av
—The apts 33-37 Thomas
Texeira Anthony (Dorothy M) in US Army r 799 Sumner av
Thacker-Craig Paper Co William R Thacker pres-treas Mrs Isabelle Craig sec 37-39 Taylor
—William R (Carrie L) pres-treas Thacker-Craig Paper Co 37 Taylor h 21 Bellevue av
Thal David mgr 1151 Main r Highland Hotel
Thams Charles R (Edith A) elec emp 316 Belmont av h 5 Crystal av
—Edith A Mrs office mgr (200) 380 Worthington r 5 Crystal av
—Mary E mgr 1591 Main r 105 Magazine
Thatcher Everett F (Doris A) mach AmBCorp h 207 Pine
—Harold B rem to NY
—Harold E (Estelle J) in US Army h 36 Albemarle
Thayton Leroy emp MBCo r 50 King
—Osborne G in US Army r 50 King
—Robert W mach opr WSpfd h 50 King
—Robert W Mrs (Rosetta) died Mar 7 1945 age 44
—Walter L in US Army r 50 King

• American Oriental
• Wiltons
• Axminsters
• Broadloom
WHITE RUG CO. Mill Agents
1123 State Street - Springfield, Mass.
TELEPHONE 2-8058
• Expert Repairing
• Refinishing
• Storing
• Demothing

COMPLETE BANKING SERVICE

ESTABLISHED IN 1864

OFFICERS

FREDERIC M. JONES
President

GEORGE J. CLARK	Executive Vice-President	HARLAN S. KAPLINGER	Vice-President and Cashier
GEORGE C. STEBBINS	Vice-President	LEANDER W. WHITE	Vice-President
CHARLES A. PIERCE	Assistant Vice-President	LELAND F. BARDWELL	Assistant Cashier
CHARLES G. BUTTERWORTH	Assistant Cashier	HENRY F. COLTON	Assistant Cashier
PRESTON D. GILMORE	Assistant Cashier	CARLOS RUGGLES, JR.	Assistant Cashier
HARLAN A. SEARS	Assistant Cashier	HARVEY H. MOSES	Trust Officer
ROBERT A. BLAKESLEE	Assistant Trust Officer	PAUL C. LARSON	Assistant Trust Officer

DIRECTORS

Julius H. Appleton
Harry S. Baldwin
Robert E. Barrett
Gorham Bliss
Hiram L. Bollum
Edward S. Bradford
Joshua L. Brooks
Harry H. Caswell
Alfred H. Chapin
George J. Clark
Walter B. Cruttenden
Edwin S. Gardner
Donald P. Hess
Roger Johnson
Frederic M. Jones
Leo L. Ley
Arthur T. Murray
Frederick L. Parker
Clarence J. Schoo
James P. Smith
Melvin D. Southworth
Charles H. Tenney

Third National Bank and Trust Company
OF SPRINGFIELD

Main Street at Harrison Avenue

Member Federal Reserve System
Member Federal Deposit Insurance Corporation

THIRD NATIONAL BANK AND TRUST COMPANY
OF SPRINGFIELD

Condensed Statement of Condition at the Close of Business September 30, 1945

ASSETS

Cash and Due from Banks	$21,970,130.67
United States Government Obligations	55,263,084.74
Other Bonds and Securities	302,043.50
Federal Reserve Bank Stock	90,000.00
Loans and Discounts	7,431,394.14
Banking House	828,000.00
Accrued Interest Receivable	242,646.25
Other Assets	98,929.67
Total Assets	$86,226,228.97

LIABILITIES

Capital Funds		
Capital Stock	$1,500,000.00	
Surplus	1,500,000.00	
Undivided Profits	3,540,835.47	
Reserves	1,105,000.00	$7,645,835.47
Reserved for Taxes, Interest, etc.		899,379.30
Reserved for Discount Unearned		18,509.64
Agreement to Repurchase U. S. Government obligations		500,000.00
Deposits		77,162,504.56
Total Liabilities		$86,226,228.97

THIRD NATIONAL BANK AND TRUST COMPANY
OF SPRINGFIELD

Member of Federal Reserve System
Member Federal Deposit Insurance Corporation

SALES
RENTALS
MORTGAGE LOANS
EDW. J. MURPHY CO., INC. - REALTORS
1537 MAIN STREET Telephones 3-3147, 3-3148
MANAGEMENT
APPRAISALS
INSURANCE

—William (Bertha) emp USRCo h 161 Hancock
Thayer Allen W (Harriet L) clk 95 State h 58 Gillette cir
—Benjamin A (Josephine L) smoke insp NYNH&H h 27 Olmsted dr
—Bessie C tchr music 146 Myrtle 10 h do
—Bessie M nurse 26 Pomona r do
—C Wesley service man 376 Worthington h at Feeding Hills
—Catherine r 43 Colonial av
—Catherine M wid Loyd S h 115 Wait
—Catherine P wid Oliver S h 76 Pomona
—Celia T cashier SPM r 241 Worthington
—Christine L tchr 479 Chestnut h at Longmeadow
—Frank E (Hattie L) carp h 134 Eastern av
—Frank W (N Mae) in US Army h (9) 899 Worthington
—Fred T (Olive J) (Thayer's Market) 984 State h 958 do
—Fred T Jr (Ruth D) in US Army h 169 Maynard
—George B (Hattie E) slsman 91 Taylor h 80 Haskin
—Guy mach opr RmBCorp r 2787 Main
—Harold S (Rita M) mach Westinghouse h 36 Carlisle
—Helen T bkkpr Board of Public Welfare r 17 Chase av
—Henry M r 44 Summer av
—Herbert E r 747 White
—Jeanne L surface grinder (412) 1490 Main 958 State
—John r 958 State
—John J in US Army r 113 Wait
—Katharine J wid Dwight R h 33 Wilbraham av
—Katherine L wid James B r 70 Chestnut
—Leonard J in US Army r 115 Wait
—Loyd S died Mar 7 1945 age 64
—Luella M priv sec 21 Cypress h at Longmeadow
—Marshall G (Alice B) mach's helper NYNH&H h 253 White
—Mary C clk SGLCo r 17 Chase av
—N Mae Mrs bkkpr 122 Chestnut r (9) 899 Worthington
—Percy L (Ragnhild C) cond trav h 16 Byron
—Priscilla office sec 25 Elm h at WSpfd
—Robert S (Mildred F) asst treas Springfield Institution for Savings 63 Elm h 17 Gillette av
—Roland C (Anna K) (Fair's Gulf Station) 64 Boston rd h 52 Emily
—Ross H (Marian C) insp PM&GCo h 84 Wilmont
—Viola C asst cook 2052 Main h 31 John
—Walter C (Wanda) in US Navy r 16 Byron
—William (Arnie T) h 17 Chase av
Thayer's Market (Fred T Thayer) grocers 984 State
Theale Dorothy emp 275 Maple r 18 Richelieu ct
—Emily E wid Harold house wkr h 18 Richelieu ct
—Harold died Oct 4 1944 age 68
Thebaldi Joseph r 36 Willow
Theban John G (Mary F) in US Navy and director Family Welfare Assn of Springfield Inc (602) 145 State r inq do
Theberge John (Mary A) plater opr MCCo h 2473 Main
Thebert George H (Hazel A) asst supt IMCo h (7) 29 Myrtle
—Margaret F wid John h 29 Woodside ter
—Margaret M wid Frank slswoman (814) 1562 Main h 59 Fort Pleasant av
Thebodo Kathryn M draftsman USA Armory sq h at Huntington
Theinert Helen N Mrs tchr 83 Elliot r 71 Eleanor rd
—Reinhard (Helen N) tchr Everett h 71 Eleanor rd
Thelen George J r 107 Ranney
—Gustav A (Claribel) foreman (400) 1604 Main h 109½ Oakland
—Henry J in US Army r 107 Ranney
—Joseph h 107 Ranney
—Oscar B asst treas Union Trust Company 1351 Main r 107 Ranney
Themiston Harry (Helen) (Crystal Lunch) 2074 Main h 31 Bartlett
Theobald Robert E (Eva C) supply clk Federal Land Bank of Spfd h 172 Commonwealth av
—Howard in US Army r 172 Commonwealth av
—Winifred E priv sec ASCo r 172 Commonwealth av
Theocles Andrew A (Mary S) barber 572 Dwight h 825 do
—George (Helen G) platform man RyEx h 77 Belle
Theodore Harry S (Helen) in US Army r 1708 Dwight
—Margaret T slswoman 1414 Main r 144 Franklin
—Peter T mach opr USA r 144 Franklin
—Thomas (Haretine) barber 634 Dwight h 144 Franklin
Theodoropoulos Peter r 20 Bradford
—Spelios A (Athanasia) baker emp 48 Ferry h 109 Johnson
Theofane John N (Evelyn A) emp Westinghouse h 34 Church
Theosophical Society The (307) 168 Bridge
Theres Charles E in US Army r 32 Plymouth
—Pauline waitress r 32 Plymouth
Theriaque Barney J (Mary A) h 13 Phoenix
—Ernest J (Eva E) foreman AmBCorp h 50 ConnAv
—Gasper J (Yvonne M) h 815 Carew
—George J (Delima) mach opr Westinghouse h 562 Liberty
—Lorraine Y mach opr AmBCorp r 50 ConnAv
—Robert E in US Navy r 50 ConnAv
—Viola r 18 Phoenix
Theriault Alfred W (Helen C) iron molder HBCo h 70 Charles
—Dora wid Charles A h L
—John J in US Army r 272 Dwight st ext
—Joseph E (Mary F) watchmkr (24) 25 Harrison av h (6) 97 Spring
—Leo R in US Navy r 70 Charles
—Leon in US Army r L
—Mary F Mrs waitress 16 Pynchon r (6) 97 Spring
—Rene A in US Army r 70 Charles
Therieau Anna J wid Frank T h (9) 820 State
—Francis R supv E Hartford Conn r (9) 820 State
—Frank F r 36 Harriet
Therien Laurence compositor 340 Main h at Holyoke
Theriot Joseph D (Helen E) in US Merchant Marine r 31 Hogan
Theroux Beatrice L (Hotel Charles Beauty Shop) 1757 Main h do
—Harold in US Army 101 Keith
—Hector J (Flora E) carp emp 1200 State and janitor 234 Dickinson h do
—Lillian Mrs comptometer opr 38 Walter h at CFalls
—Walter H (Reatha H) mach USA h 101 Keith
Therrault Arthur G (Katherine) emp Westinghouse h 15 Holyoke
Therrian Russell A (Ethel R) electrotyper 29 Worthington h 38 Arden
Therrien Albert emp 56 Main r 263 Union
—Alfred J (Anna C) cutter MCCo h 88 Chestnut 10
—Alfred L in US Army r 88 Chestnut 10
—Antonio E (Mariann A) in US Army h 22 Pincy pl
—Armand J (Mary C) in US Navy h 41 Manhattan
—Bertha P emp USA r 99 Federal
—Celina emp USA h 28 Berlin
—Charles H (Elsie W) emp CVMfgCo h 55 Northampton av
—Dorothy A Mrs married William H White
—Edmund J (Delia M) mach Hartford Conn h 378 Worcester 10
—Edgar J (Grace M) spot welder Westinghouse 463 Page blvd
—Edwin J in US Marines r 88 Chestnut 10
—Ella G Mrs office sec real est dept 100 Broadway h at WE
—Ernest J (Delia E) emp USA h 31 Noel
—Ethel L wid Arthur R h (8) 1728 Dwight
—Hermine wid Telesphore r 905 White
—Hormidas H (Velma M) mach CVMfgCo h 74 Hampshire 10
—John A guard Westover Field h (317) 1297 Main
—Joseph A (Cillie A) chipper CVMfgCo h 350 Worcester 10
—Lucile E steno 3 Elm r 378 Worcester 10
—Mary L wid George r 63 Maynard
—Raymond D sub letter carrier r 88 Chestnut 10
—William polisher USA r 135 Clinton
—William (Lydia) adjuster USA h 30 Quebec 10
—see Farmer

THEW-LORAIN SHOVELS AND CRANES
Eastern Equipment Sales authorized distributors Columbus av foot of Clinton tel 7-0578—See p 92

Thews Richard M chemist MCCo h 200 Locust
Thibault Adrian R (Hilda C) emp USA h (4) 2 Gerrish ct
—Albert L (Muriel A) slsman h 611 Plainfield

THIBAULT BROS
(Gerard V and Joseph E Thibault) painters and decorators 95 Abbott tel 3-2471—See p 192

—Charles F died April 8 1945 age 50
—David E (Eva M) mech 324 Columbus av h 300 East
—Edgar chauf 368 Taylor h at Holyoke
—Evelina E wid Charles F (Vincent's Ice Cream Shop) 327 Main r 1837 Page blvd

Thibault Gerard V
(Rita A) (Thibault Bros) 95 Abbott h do—See p 192

—Hector J (Beatrice L) assembler Holyoke h 233 East

Thibault Joseph E
(Mildred) (Thibault Bros) 95 Abbott h 225 Gillette av—See p 192

—Lena T clk CVMfgCo r 66 Montgomery 10
—Lucille D steno Reynolds Metals Co r 233 East
—Maurice O clk CVMfgCo r 66 Montgomery 10
—Ovide J (Julienne A) assembler CVMfgCo h 66 Montgomery 10
—Paul K in US Army r 300 East
Thibeault Albert J (Rita D) painter h 31 Ashmun
—Edward E in US Navy r 100 Wilbraham av
—Henry J (Lillian) painter h 26 Ardmore
—Joseph (Adeline M) h 29 Alfred
—Marie wid Elzear rem to Canada
—Paul F in US Navy r 100 Wilbraham av
—Philip F (Bessie A) painter h 100 Wilbraham av
—Raymond R in US Army r 100 Wilbraham av
—see Tebeau
Thiberro Peter (Anna) emp USA h 56 Sterling
Thibert Laurina P married Robert B Huntate

THIBERT P D LUMBER CO INC
Paul D Thibert pres-treas Ernest N Anderson sec building materials and masons supplies of all kinds mill work hardware and paint 60 Island Pond rd cor Allen—See p 140

—Paul D (Eva M) pres-treas P D Thibert Lumber Co Inc 60 Island Pond rd h 120 Kimberly av
Thibodeau Alfred R (Ada M) set up man h 8 Clark
—Bernadine M r 7 Decker pl
—Dette P (Valida O) patternmkr Manufacturers Pattern & Model Works h 93 Clantoy
—Clarence N in US Navy r 93 Clantoy
—David F (Veronica M) emp AmBCorp h 3161 Main
—Earl H (Bernice E) test equipment mkr Westinghouse h 29 Brickett
—Gladys A mach opr USEnvCo r 93 Clantoy
—Herbert (Harriet M) in US Merchant Marine h 10 Caldwell pl
—John (Mary L) toolsetter Westinghouse h 91 Larchmont
—Joseph T machine opr Westinghouse h 7 Decker pl
—Mary D Mrs r 22 Hobart
—Maurice B in US Coast Guard r 93 Clantoy
—Raymond K in US Army r 36 Lois
—Raymond J (Laura J) lathe opr Westinghouse h 36 Lois
—Ruth V r 91 Larchmont
—Shirley J mach USA r 22 Hobart
—Stanley L (Laura) mach RMTCo r 25 Parsin
Thiebe Adolph H (Pauline K) h 250 Wilbraham rd
—Charles E in US Navy r 2245 Main
—Emil C (Vera H) mach MCCo h 151 Glenbrook blvd
—Henry A furn rms 2445 Main h do
—Walter in US Army r 2215 Main
Thiein Adolph G (Jean) mech VNCo h 48 Dresden
—Clement A (Gloria T) in US Army r 48 Dresden
Thiele Margaret M wid Julius W r 20 Marengo pk
Thielen John A (Theresa M) metal wkr 329 Dwight h 57 Silver
—Mary A clk AmBCorp r 57 Silver
Thiem Henry (Eleanor M) diemkr Westinghouse h 18 Littleton
—Leon H in US Army r 18 Littleton
Thierry James (Mable A) maintenance man SDFCo h 20 Lorimer 10
Thinel Lucien (Grace B) in US Navy h 43 Huntington
—M Agnes wid Valmor W hair dresser (310) 1653 Main r inq do
Third National Bank Bdg 1387-1381 Main

THIRD NATIONAL BANK AND TRUST COMPANY OF SPRINGFIELD
Frederic M Jones pres G J Clark executive v pres H S Kaplinger v pres-cashier L W White v pres G C Stebbins v pres C A Pierce asst v pres H H Moses trust officer L F Bardwell asst cashier H F Colton asst cashier C G Butterworth asst cashier P D Gilmore asst cashier H A Sears asst cashier C Ruggles Jr asst cashier Paul C Larson asst trust officer 1391 Main—See insert opp and p 46

Thissell Paul E prof AmIntCol h 42 Pearl
Thivierge Alphonse J (Florence B) steamfitter CVMfg Co h 139 Cambridge
—Armand C (Amanda C) mach 30 Taylor h 54 Cumberland
—Grace D Mrs clk 1208 Main r 203 College
—Leonard G (Ruth M) mech 780 Worthington r (15) 25 White
—Louise M wid Edward h rear 729 Worthington
—Raymond C (Grace E) foreman AmBCorp h 208 College
Thodal Carl (Selma C) mach B-DCBCo h 170 Draper
—Esther A clk 268 Bridge h at E Longmeadow
—Frederick test eng AmBCorp r 170 Draper
—Lawrence in US Marines r 170 Draper
Thoma Arthur J (Marion C) publisher (212-213) 115 State (Tailgate) (212) do and (Gas & Truck-lander) do h 109 Tiffany
Thomas Albert J (Lorraine E) supv PM&GCo h 185 Oakland
—Alexander (Ruby P) emp MCCo h 100 Hancock
—Alonzo P (Florence E) mech 87 Albany h 100 Hamburg
—Anna wid Merton slswoman 1474 Main r 56 High
—Barbara I clk MMLInsCo r 69 Caseland
—Beatrice Mrs dental hygienist 1537 Main r 823 Dickinson
—Bernard C (Mary) in US Coast Guard r 56 Orlando

PARK CLEANERS AND DYERS, INC. *Office and Works:* 106 Kensington Ave.
"Dry Cleaning As It Should Be Done" Springfield, Mass. - - PHONE 6-5476

RADIO STATION WSPR 1270 K.C. *The Friendly Voice of Western New England*
63 CHESTNUT STREET

THOMAS
—Bernice M wid Norbert finisher CFalls 66 Norwood
—Betty V emp 50 Broadway r 100 Hamburg
—Blanche F Mrs tchr 31 Kensington av r 41 California av
—Catherine S tel opr r 1728 Dwight
—Charles A (Martha A) h 131 Malden
—Charles H (Charles H Thomas & Co) 531 Worthington h at CFalls
—Charles H & Co (Charles H Thomas) paper bags 531 Worthington
—Charles J in US Army r 81 Denver
—Charles R (Leola L) waiter 140 Chestnut h (5) 75 Orleans
—Christopher J (Ruth A) in US Army r 55 Leete
—Clara E wid Harry E nurse 36 Dearborn h do
—Clara O emp 93 Orleans r 201 Hickory
—Dana P (Agnes) rem to Agawam
—David R (Bertha W) telegraph opr B&A h 65 Rockland
—Deane E (Jessie E) bus driver StRy h 57 Kenyon
—Delores r 8 Monroe
—Dolly emp AmBCorp h 1340 Boston rd
—Dominic A (Marguerite F) shipper 130 Oakland h 56 Orlando
—Doris I Mrs clk 21 Cypress h at WSpfd
—Duane H h (5) 30 Cumberland
—Edward W (Elsie) slsman h 435 Union
—Elias M (Margaret H) calibrator AmBCorp h 83 Cedar
—Elias P (Margaret V) h 3190 Main
—Elizabeth Mrs office sec (305) 121 Lyman h at Holyoke
—Ellen wid Daniel J h 123 Ramney
—Emma H Mrs furn rms 263-265 Union r 263 do
—Eric emp USRCo r 33 Graves av
—Florence E wid Herbert C clk 47 Federal r 74 Ventura
—Florine benchwkr USA r 27 Jones
—Frances D Mrs mach opr USA h (530) 2142 Main
—Francis A (Mary G) supr Westinghouse h (18) 986 State
—Freda A group leader AmBCorp r 341 Boston rd
—Frederick G (Honora C) with Charles H Thomas & Co 531 Worthington h 20 Dunmoreland
—George in US Navy r 129 Sherman
—George J (Edna U) toolmkr Westinghouse h 404 Wilbraham rd
—George R maintenance man USA h 20 Allen
—Gordon F (Eleanor R) in US Army r 58 Surrey rd
—Gordon P (Laura M) insp 95 State h 35 Noel
—Grace H Mrs mgr 756 State r 17 Sherman
—Harold L (Laura P) mach opr AmBCorp h 98 Warrenton
—Harrie E (Mazel D) carp h 385 Allen
—Hassan S (Catherine H) slsman h 34 Herman
—Henry M (Margaret E) h 561 Union
—Henry M Jr in US Coast Guard r 561 Union
—Inc Thomas A Caggiano pres-treas men's furnishings 303 Bridge
—James (Katherine T) h 121 Woodmont
—James F (Grace H) h 17 Sherman
—James G in US Army r 35 Noel
—Jefferson (Cora) emp USA h (3) 51 Orleans
—Jesse L (Ardella) emp USRCo r 147 Lebanon
—John emp USA h 620 Carew
—John A mach opr PM&GCo r 874 Dwight
—John E (Caroline J) tchr 1300 State h 69 Caseland
—John E (Frances) in US Navy h 49 Central
—John E (Josephine M) set up man USA h 28 Niagara
—John H (Frances M) emp city h 226 Tyler
—John W (Theresa A) mach helper B&A h 80 Shawmut
—Joseph emp city r 69 Elmwood
—Joseph (Aniva A) mach opr CVMfgCo h 40 Allendale
—Katherine A clk Spfd Bronze and Aluminum Co r 121 Woodmont
—Laura P Mrs mach opr PM&GCo r 98 Warrenton
—Lewis emp USA h 116 Rifle
—Lorraine E Mrs clk PM&GCo r 185 Oakland
—Mae L tchr 340 Sumner av h 16 Orange
—Margaret V Mrs grocer 3190 Main r 3190 do
—Marion nurse Mercy Hospital r do
—Marion G asst mgr ASCo r 79 Spring
—Marjorie C acct WSpfd r (2) 5 Crystal av
—Mary office sec (209) 1615 Main r 128 Sherman
—Mary Mrs checker USA r 85 Bowles
—Mary B bkkpr Spfd Bronze & Aluminum Co r 121 Woodmont
—Mary G mach opr Chicopee h 406 Belmont av
—Melville B (Alice E) supt H L Handy Co h (H) 154 Maple
—Merton J shipping clk 325 Belmont av r 56 High
—Milton (Fannie I) molder CVMfgCo h 37 Jones
—Myron W (Edna Mae) field eng Ohio h 207 Abbott
—Myrtha C E wid Daniel h 207 Bay
—Nason J (Blanche F) asst mgr 1208 Main h 41 California av
—Natalie wid Henry 10 Prospect ter
—Nellie M wid William A h 65 Dearborn
—Nora C r 406 Belmont av
—Ollie (Annie B) elev opr MBCo h 27 Jones
—Olympia wid Stelios G furn rms 127-129 Sherman h 127 do
—Patrick G r 121 Woodmont
—Paul E died Feb 2 1945 age 41
—Peter (College Filling Station) 1011 State r 2 Cornell
—Peter A elec PPCo r 201 Hickory
—Peter R carp h 201 Hickory
—Philip (Lottie) chef Westinghouse h 81 Denver
—Pierce J (Pauline E) rem to Rutland Vt
—Ralph C (Agnes E) prin clk SFD h 76 Bay
—Ray D (Emma H) slsman Philadelphia Pa h 263 Union
—Restaurants Inc Stanley E Davis mgr 1605 Main
—Richard D in US Army r 56 Orlando
—Richard W (Josephine R) fireman CFalls h (3) 5 Crystal av
—Robert B (Barbara J) planner AmBCorp and (The Corner Store) 618 Belmont av h 140 Carver
—Robert D (Elizabeth) in US Army r 36 Dearborn
—Robert E in US Army r (B) 154 Maple
—Robert F in US Army r 76 Bay
—Robert L (Viola) h 105 Essex
—Robert T (Marie H) painter h 44 10th
—Roland (Helen) in US Navy r 56 Orlando
—Rose M wid Edward T h (5) 86 Belle
—Rose Mary nurse Mercy Hospital r do
—Ruth A Mrs cashier 1382 Main r 55 Leete
—Ruth E waitress Wesson Memorial Hospital r do
—Sifroil P (Florence E) emp 173 Liberty h 223 Hancock
—Stella P Mrs receptionist (919) 1387 Main r 661 Union
—Thelma F r 73 Ventura
—Wellington W (Lucy R) emp USA h (17) 66 Pynchon
—Will H r 284 Berkshire av
—William (Ola) junk wkr r 130 Essex
—William A died Mar 16 1945 age 73
—William B r 77 Walnut
—William E janitor 55 Stockbridge h 39 Ashmun
—William F rem to E Longmeadow
—William H (Florence C) supt MCCo h 154 Jasper
—William J in US Army r 123 Ramney
—see diTomaso
Thomes Cecil H mgr 1433 Main h at Longmeadow
Thominson William (Mary) cosmetic wkr h (15) 66 Pynchon
Thomlette Paul M (Josephine E) insp USRCo h 17 Langdon
—Rosamond r 17 Langdon
Thompson Ada R Mrs h 34 Bradford
—Alexander W (Grace K) stock clk AmBCorp h 7 Litchfield
—Andrew J (Constance A) emp city h 196 Laurelton
—Arthur L (Eva B) assembler VNCo h 136 Sterling
—Azilda forewoman WSpfd h (11) 789 State
—Barbara J switchboard opr B-DCBCo r 74 Saratoga
—Bernard J in US Merchant Marine r 41 Genesee
—Bertha J clk SF&MInsCo r 85 Spring
—Beverly E student r 29 Spring
—Beverly N r 29 Palmyra
—Charles H (Emma M) janitor 121 Chestnut h 35 Olive
—Chesley E h 446 Chestnut
—Clarence A tax consultant (513) 175 State r 193 Worthington
—Clayton A (Florence B) purchasing agt VNCo h 189 MassAv
—Clifford R (Doris A) insp E Longmeadow h 56 Copeland
—Constance A mach USA r 196 Laurelton
—Daniel C (Mary O) insp h 10 Merida
—David A in US Army r 189 MassAv
—Dora A wid Charles S r 1004 Berkshire av 10
—Doris clk Windsor Locks Conn r 1464 State
—Doris M file clk BMTCo r 30 Clantoy
—Douglas J emp AmBCorp r 127 Hastings
—Edna A wid Harry J h 33 Orleans
—Edward (Gertrude) carp USA h 94 Walnut
—Edward C (Lotta W) h 168 Pineywoods av
—Edward J in US Coast Guard r 94 Walnut
—Elinor H dictaphone opr IMCo r (403) 774 State
—Elizabeth r 6 Geraldine ct
—Elizabeth wid Thomas h 835 Main
—Elizabeth C Mrs bkkpr 61 Franklin h 30 Clantoy
—Elizabeth M clk 93 Orleans r 30 Clantoy
—Elmer H supt 1300 State h 117 Westford cir
—Elmer H Mrs (Ruth A) died Nov 8 1944 age 34
—Elmer W Principal Administrative Officer USA Armory sq h at WSpfd
—Elton student r 446 Chestnut
—Ephraim h 47 Chester av
—Erle rubber wkr USRCo r 43 John
—Eunice J rem to NY
—Eva M wid Laurel E bkkpr 26 Willow h (1) 19 Salem
—Everett E (Emily B) asst editor 47 Federal h 79 Albemarle

THOMAS
—Florence A Mrs h 147 Colton
—Frances rest wkr r 19 Bliss
—Frank gauge mkr r 162 Central
—Frank E (Ruth S) driver 731 Worthington h at Longmeadow
—Frank L h 175 State
—Fred A (Dora) h 38 Orange
—Fred B (Agnes H) mach opr 55 Stockbridge h 109 Kensington av
—Frederick W (Jennie L) h 17 Litchfield
—Gene D Mrs linotype opr S Union r 83 Central
—George A pres-treas Engineering Products Inc (419) 29 Worthington r 89 W Alvord
—Geraldine E clk 1295 State r inq do
—Gertrude F rem to NY
—Gertrude H Mrs comptometer opr GBCo r 3303 Main
—Gladys E Mrs bkkpr S Union r 164 Marion
—Grace Mrs guard WSpfd h 857 Belmont av
—Grace Mrs waitress h 45 Holyoke
—Harry H mgr equipment plant 1315 Main h at Wilbraham
—Hazel stock clk ASCo r (403) 774 State
—Hazel A Mrs h (403) 774 State
—Hazel C linotype opr The S Daily News 32 Cypress h at Northampton
—Hazel M emp MMLInsCo r 86 Oak Grove av
—Helen I Mrs bkkpr 272 Bridge r 1127 Worthington
—Helen M Mrs cutter 53 Hillman r 500 Plainfield
—Herbert (Dorothy C) designer Westinghouse h 1791 Boston rd
—Herbert E r 34 Daviston
—Horace P (Ethel W) driver 15 Page blvd h 16 Clifford
—Howard J (Carmelina M) stereotyper S Union h 24 Long Hill
—Irene J priv sec MCCo r 30 Clantoy
—James A research eng AmBCorp r 38 Westford av
—James E (Grace A) clk PO h 41 Genesee
—James S pressman MDFCo r 500 Plainfield
—James S (Mary G) mach B&A h 30 Webber
—Jean clk SF&MInsCo r 85 Spring
—John A (Margaret H) supt 436 Dwight h at Chicopee
—John L (Helen I) slsman h 1127 Worthington
—John P (Grace) emp AmBCorp r 430 Plainfield
—John T (Theresa) emp 55 Emery h 490 Chestnut
—Joseph bus opr StRy r 327 State
—Juanita E Mrs r 122 Ambrose
—Kendall E emp Westinghouse h (23) 62 Oswego
—Lelia E wid Egbert H r 42 Monmouth
—Leo F (Eva A) assembler Westinghouse h 46 Ardmore
—Leo G (Ethel A) mach USA h 80 Elijah
—Leona S Mrs r 257 College
—Lillian B Mrs bkkpr 1379 Main h atWSpfd
—Litta B wid Elmer N r 86 Oak Grove av
—Loren janitor 121 State r 17 Waverly
—Louis F (Lula G) h 92 Shefford
—Louise R Mrs (Henry C) designer ASCo h (41) 328 Union
—Madeline V bkkpr H L Handy Co h (5) 194 Central
—Margaret G married Merrill Carr
—Margaret H sec to postmaster PO 436 Dwight h at Chicopee
—Marshall J in US Marines r 500 Plainfield
—Mary G mach USA r 30 Webber
—Mary G wid James executive sec Russian War Relief 15 Market r 372 Union
—Mary M wid Michael h 255 Central
—Max J (Mary A) linotype opr S Union h 1869 Roosevelt av
—Michael J Jr (Helen M) assembler AmBCorp h 500 Plainfield
—Mildred K r 500 Plainfield
—Miriam library asst 220 State r 22 Howard
—Muriel atdt 516 Carew r do
—Myrtle C waitress 1454 Main r 71 King
—Nels r 42 Terrence
—Nora nurse 516 Carew r do
—Norma married Edwin Pelczarski
—Olga G Mrs r 35 High
—Olive M Mrs emp AmBCorp h (568) 2142 Main
—Olivia C Mrs grinder 1897 Columbus av r 46 Vine
—Oneida M mach opr PM&GCo r (12) 97 Spring
—P Russell (Ruth W) field training instructor NY h 54 Scott
—Pauline F waitress 1940 Main h (8) 9 Thomas
—Peter (Theresa B) in US Army r 36 Hardy
—Rae S clk MMLInsCo r 116 Central
—Ralph E (Beatrice) janitor Longmeadow h 93 Magazine
—Raymond C (Phyllis L) typist USA Armory sq h at Florence
—Rhea r 93 Maiden
—Richard E in US Army r 196 Laurelton
—Robert A (Bertha) lithographer Thompsonville Conn h 29 Spring
—Robert E (Charlotte L) h 14 Lois
—Ronald B student r 79 Albemarle
—Ronald M insp AmBCorp r 83 St James av
—Roy H (Eva M) steel cutter IMCo h 71 King
—Ruth P Mrs slswoman 1320 Main h at Longmeadow

Hard Chromium Plating
THOMAS J. MURRAY *Springfield's Largest Platers*
964-966 Main Street - West Springfield DIAL 2-3129
Complete Plating Service

HAMPDEN SAVINGS BANK
INC. 1852
1665 MAIN STREET
STABILITY - SERVICE
INTEREST BEGINS FROM THE 15th OF EACH MONTH
BEGIN SAVING NOW

THOMPSON
—Samuel (Ida A) r 15 Rutland
—Stanley W (Ruth A C) eng IMCo h 145 Yale
—Theresa B Mrs clk CVMfgCo r 26 Hardy
—Thomas K (Dorothy M) mach LM&SCo h 63 Quebec 10
—Triangle bounded by St James av Worthington and Clarendon
—Veronica C emp A&PCo r 41 Genesee
—Virginia E clk 220 State r 164 Marion
—Virginia G steno MMLInsCo h (12) 43 School
—Walter I bus opr StRy r (7) 110 Cedar
—Water Cooler Co Jack Butler rep refrigerators (225) 172 Chestnut
—William (Abbie C) emp B&A h 594 Union
—William A (Grace J) railway mail clk h 94 Pearl
—William A (Mary L) ins adjuster (705) 1387 Main h 41 Manchester ter
—William E h (16) 91 Park
—William E (Fannie A C) mgr 88 Birnie av h 34 Webber
—William H chauf 49 Sharon r 635 Dwight
—William M (Gene D) printer S Union h 83 Central
—Winifred L steno Co-Operative Jewelry Co r (5) 194 Central
—see Thomson
Thomson Alfred J (Mary A) painter h 12 Niagara
—Annie M h 31 Rutland
—Elizabeth C forewoman CVMfgCo h 80 Bowles
—Howard J (Thelma L) grinder E Longmeadow h 39 Cameron
—Hugo M (Esther) emp material control dept 837 State h at Longmeadow
—Miriam M wid Hugo S tchr music 59 Cambridge h do
—William F B (Elizabeth G) tchr 1300 State h 22 Green la
—William J (Bessie R) h 85 Gold
—William J (Jeannette H) engine tester E Hartford Conn h 50 Leyfred ter
Thonet Darrell O in US Navy r 6 Sorrento
—Louis E (Orida A) foreman VNCo h 6 Sorrento
—Orida A Mrs insp USA r 6 Sorrento
Thor Clarence F (Ruth M) insp VNCo h 31 Hawthorne
—Emil E (Agnes A) policeman h (7) 3 Keith
—Gustave A (Christine) h 16 Merrick av
—Sven J (Clara A) mech SVOilCo h 110 Colton
Thoren Anna M wid Frank h 11 Eloise
Thorington Carl H chief chemist 35 State h at Northampton
Thorley Agnes A wid Herbert cook 334 Maple r 34 Clark
Thorman Florence J bkkpr Spfd Safe Deposit & Trust Co r 46 Forest Park av
Thorn Florence C Mrs dental hygienist (311) 1570 Main h (3) 1725 Dwight
—George H (Ruth H) clk 349 Dwight r 31 Lyndale
—Ruth H Mrs supv TelCo r 31 Lyndale
Thornberg Thorenson H eng Westinghouse 43 Bowles pk
Thornburg C Fred (Ella D) slsman 1182 Main h 361 Belmont av
Thorndike Chester L (Laura C) tchr 63 Elliot h 54 Oak Grove av
—Janet P binderywkr 53 Hillman r 54 Oak Grove av
—Robert C in US Army r 54 Oak Grove av
Thorndyke Marion E Mrs tchr 309 Central r 13 Newman
—William J (Marion E) in US Navy r 13 Newman
Thorne Charlotte Mrs waitress 1414 Main r 102 Larkspur
—Henry H (Alma L) h 69 Farragut
—Walter (Charlotte) foreman WSpfd r 102 Larkspur
Thorngren Agnes M Mrs waitress 1454 Main r (3) 2994 Main
—Brewer W (Agnes M) mach opr SDFCo h (3) 2994 Main
Thorniley Ethel W insp USA r 52 Cornell
Thorning Ernest V bus opr StRy h (13) 72 Patton
Thornlow Alfred C (Ruby M) emp Westinghouse h 47 Sherbrooke
Thornquist Helen W file clk 89 Logan h 94 Federal
Thornton Charles H (Elizabeth M) stock clk 1182 Main h at Feeding Hills
—Frank A watchman 140 Chestnut r 11 Herman
—Jacqueline R Mrs mach opr AmBCorp r 34 Laurel
—Kathleen director S Home For Friendless Women and Children 23 Buckingham h do
—Kathryn C slswoman ASCo r 11 Herman
—Mary C in SPARS r 11 Herman
—Mary F wid Michael J h 11 Herman
—Millar A Rev (Marguerite C) pastor First Baptist Church h 77 Dunmoreland
—Minnie D wid George R r 251 Eastern av
—Walter H (Jacqueline R) in US Navy r 34 Laurel
Thorp Herbert C (Wanda R) prod clk Westinghouse h 59 Duryea
Thorpe Frederick H (Frances H) insp WSpfd h 34 Aster
—Stella M tel opr 436 Dwight r 40 Locust
Thorpe's Express rear 162 Taylor
Thorson Grace married William S Allen
Thouin Armand painter r 24 Salem
Thouvette—see Touet
Thrall Lillian M wid Harry r 97 Garfield
Thrasher Adelaide M in WAVES 49½ Pine

THRASHER
—Barbara E Mrs waitress 1327 Main r 157 Westford cir
—Edwin W (Rita M) in US Navy r 17 Homer
—Elmira A wid Homer D h 17 Homer
—H Mabel slswoman ASCo h 36 Benton
—Homer E (Gertrude B) sls rep 191 Chestnut h 54 Dresden
—Ida M wid William T h 49½ Pine
—Isaac C (Ida C) driver 220 Albany h 80 Cambridge
—Margaret nurse Mercy Hospital r 187 Carew
—Marie Louise slswoman 1414 Main r 46 Temple
—Minnie E r 36 Benton
—Richard W (Barbara E) in US Navy h 157 Westford cir
—Rita M Mrs emp Third National Bank and Trust Co r 17 Homer
—Rose E wid Brad F furn rms 55 Spring h do
—Shirley r 54 Dresden
—Willard (Isabelle S) h 473 Boston rd
—William T Jr clk SETCo r 49½ Pine
Three Hundred Bridge Inc A C White Jr agt real est (224) 293 Bridge

THREE LEVEL GARAGE INC
R H Flagg pres-treas G J Berselli v pres-mgr A M Berselli clk auto storage one stop super service Nash Motor Cars-Sales and Service 79 Harrison av cor Chestnut—See p 40

Thresher Paul C h (37) 786 State
—Ralph E far r 115 Larkspur
—Samuel E (Grace E) prod clk G&BMfgCo h 115 Larkspur
Throm Frank H mach BMTCo r 70 Alexander
Thrower Alvin E (Olive H) millwright USEnvCo h 90 Switzer av
—Bridget M wid William N h 124 Johnson
—Emmett A (E Louise) purchasing agt USEnvCo h 1003 Roosevelt av
—Ida M married Ernest Anderson
Thrush LeRoy (Marcella) emp Reynolds Metals Co h 43 Mulberry
Thurber Charles (Marjorie) emp 284 Maple r do
—Charles E r 89 Edendale
—Edward W (Madeline P) renewal parts analyst Westinghouse h 89 Edendale
—Francis E (Lottie A) rem to Greenfield
—Ruth A Mrs mach opr USA h 163 Tyler
Thurell Sarah wid John P r 10 Marengo pk
Thurlow Frederick W (Edith M) rem to Florida
Thurner Beatrice Mrs clk 1330 Main h at E Longmeadow
Thurston Anton J (Valerian V) mech h 37 Maynard
—Caroline A h (1) 169 Maple
—Elsie C clk 32 Spring h 48 Abbe av
—Ernest L (Lillian G) in US Army r rear 20 Beaudry 10
—Mary asst eng Westinghouse r 22 Howard
Thyberg Emily E wid Albert h 32 Longfellow ter
—Ephraim S (Helena M) asst mgr 91 Broadway h 1505 Parker
—George J r 32 Longfellow ter
—Olga insp Westinghouse r 32 Longfellow ter
Thyregod Christian J (Edith M) prod eng 14 Willow h 197 Phoenix ter
—Pearl C draftsman 14 Willow r 197 Phoenix ter
Tibbetts B S r 837 Main
—Christina tel opr 263 Alden r 42 Mattoon
—Flora wid Anson r 1001 Liberty
—George F (Marie C) display mgr 1414 Main h at WSpfd
—John R eng AmBCorp r 122 Chestnut
Tibbo Robert (Doris E) in US Navy r 103 Cambridge
Tiboni Aldo in US Navy r 61 Fremont
—Frank (Palmira) shipper MBCo h 61 Fremont
Tice Duston M fireman 29 Worthington r 30 Lenox
—Walter R (Dorothy D) emp 401 Liberty h (9) 159 Sharon
Tichy Harry W (Gertrude K) chef WSpfd h 76 Pendleton av
—Martin T (Agnes B) foreman USA Armory sq h at Easthampton
Tide Water Associated Oil Co 86 Albany and 160 Magazine
Tidlund Valdemar A (Alice L) plumber emp 95 Dickinson h 53 Wilmont
Tiedgen Hans (Mary E) mach 132 Birnie av h 100 Federal
—Julia wid Hans H matron city hall h 415 Central
—Margaret M clk 1300 State r 415 Central
—Rosamond C clk 32 Spring r 415 Central
Tierney Agnes M Mrs tel opr 208 Broadway 124 Firglade av
—Ann S Mrs assembler WECo h (7) 216 Pearl
—Bridget wid Patrick J h 121 Dwight rd
—Bryan J in US Navy r 306 Belmont av
—Carter Inc Mary J Tierney pres-sec Earl Spaulding treas florists 288 Bridge
—Edgar F r 140 Chestnut
—Edith M Mrs waitress 1454 Main r 306 Belmont av
—Francis X mgr (430) 293 Bridge h at Holyoke
—Helene G r 23 Beechwood av
—John in US Army r 306 Belmont av
—John J (Florence C) pres Eastern Casket Hardware Co 32 Hampden h 134 Sylvan
—Joseph B mech AmBCorp r 121 Dwight rd

TIERNEY
—Laura mach opr 33 Lyman r 258 Dwight st ext
—Lawrence W (Edith M) insp USA h 306 Belmont av
—Leonard W (Agnes N) h 124 Firglade av
—Mary J pres-sec Tierney Carter Inc 288 Bridge r 121 Dwight rd
—Maurice W (Barbara) in US Navy h 488 Central
—Paul E r 140 Chestnut
—Richard W in US Army r 306 Belmont av
—Theresa A supv of agencies TelCo r 121 Dwight rd
—Winifred M tchr WSpfd r 19 Elliot
Tierney's Cafe (Terrence J McTiernan) 235 Dwight st ext
Tierno Ralph M (Viola C) slsman 155 Lyman h 23 Corona
Tiffany Agnes wid Dominick h (8) 323 Central
—Carolyn A bkkpr Union Trust Co r 653 Sumner av
—Ralph O (Mae L) technical advisor 1012 Main h 653 Sumner av
—Ralph O Jr (Harriet J) route slsman 45 Pomona r 170 Carver
—Violet Z wid James A clk S Union h 97 Florida
Tiffney Wesley N (Sarah M) prof AmIntCol h 41 Oak Grove av

TIFFT BROTHERS
members of New York and Boston Stock Exchanges associate members New York Curb Exchange Investment brokers Resident partners Lewis E Tifft Harry N Abell Elmer E Silver Jr and Louis E Combs 3d floor National Bank Bdg 1387 Main—See p 58

—Eliphalet T v pres The Morris Plan Banking Co of Springfield 48 Vernon h 183 Florida
—Lottie h 327 St James av
—Lewis E (Frances B) (Tifft Bros) 3d fl 1387 Main h 225 Maple
Tift Cleo H boxmkr PPCo r 51 Huntington
—Clinton R (Lillian C) grinder AmBCorp h 56 Huntington
—Frank M emp 211 Worthington h 51 Huntington
Tighe Charles in US Navy r 60 Massasoit
—Charles J (Alice L) slsman h 41 Fenwick
—Dennis (Mary A) sta fireman AmBCorp h 60 Massasoit
—Dennis A in US Navy r 60 Massasoit
—Harry F in US Navy r 60 Massasoit
—James F in US Navy r 60 Massasoit
—Jennie C wid John r 59 Middlesex
—Joseph F (Lillian M) sta fireman MBCo h 11 Newman
—Lucille steno 93 Orleans r 11 Newman
—Patrick J in US Navy r 60 Massasoit
Tikovjak Charles (Mary) galvanizer G&BMfgCo h 111 Genesee
—Stanley in US Army r 111 Genesee
—Walter in US Navy r 111 Genesee
Tilbury Harry J (Barbara C) janitor h 78 Belmont av
Tilden Barbara Mrs dept head 1414 Main r 131 Fort Pleasant av
—David E (Isabelle E) foreman SETCo h 214 Oak Grove av
—David M (Anna L) mech WSpfd h 71 Phoenix ter
—Jennie E r 39 Lenox
—L Richard (Barbara M) in US Navy r 131 Fort Pleasant av
—Louis A mgr 115 Hancock h 39 Lenox
—Lydia S r 71 Phoenix ter
—Simon E (Johanna C) patternmkr VNCo h 30 Powell av
Tildesley Ernest (M Alfreda) mach opr h 233 Mill
Tilenda Florian emp WECo r 168 Centre 10
—Genevieve M insp AmBCorp r 168 Centre 10
—Joseph F (Agnes A) emp CVMfgCo h 168 Centre 10
—Walter timekpr CVMfgCo r 168 Centre 10
Till Chester chef 1478 Main r 688 Union
—Martha wid Robert E r 688 Union
—Robert C chef 1478 Main h 688 Union
Tillan Elin H Mrs cook 53 Elliot h (8) 90 High
—S Lynn tchr 58 Hartford ter r (8) 90 High
Tillander Eric repair man 1180 Columbus av r 29 Carver
Tillberg Clarence E (Lydia S) supr automotive equipment StRy h 175 Brittany rd 10
Tillbury Harry (Cecilia) supt 38 Orange h do
Tilley Basil H (Helen A) art director and sec Spfd Offset & Printing Co Inc 32 Worthington h 73 Edgewood
—Elizabeth Mrs mach opr PM&GCo r 132 Penrose
—George (Doris N) winder 2d fl 11 Park h 176 College
—Harry W (Harriet L) cashier 436 Dwight h at Wilbraham
—Helen A Mrs tchr contract bridge and coml artist 73 Edgewood r do
—John D (Elizabeth) maintenance man ASCo h 132 Penrose
—John G in US Coast Guard r 132 Penrose
—John M eng 89 Logan h at Holyoke
Tilli Constantine (Mary) meat cutter 811 Columbus av h 195½ Walnut
—Mary L slswoman 1454 Main r 195½ Walnut

Tillicum Toys
The Milton Bradley Co mfrs 74 Park—See p 151

Tillie Anthony in US Navy r 195½ Walnut
Tillinghast Adelaide M Mrs h (9) 976 State

WESTERN MASSACHUSETTS ELECTRIC CO. *In the Home - - In the Factory*
73 State Street TEL. 4-8211 Springfield, Mass. *Good Lighting IS Important*

FIELD, EDDY & BULKLEY
1200 MAIN STREET PHONE 4-1112
SPRINGFIELD FIRE and MARINE
LOCAL AGENTS

—Richard A (Mildred M) rem to Connecticut
—Susan wid Allen r 39 Lenox
—William C grocer 19 Oak r 178 Thompson
Tillman Bessie D Mrs slswoman 1421 Main 314 Fountain
—David restwkr r 17 Greenwood
—Eugene J in US Army r 44 Somerset
—George J student r 614 Dickinson
—H Bernard (Jean S) physician (301) 115 State h 93 Rockland
—Harris (Lena) meat WSpfd h 228 Chapin ter
—Herbert R (Jeanetta) emp 2049 Main h (7B) 132 Belmont av
—Hyman H (Catherine G) chauf 1891 Main h 35 Spring
—Ida wid Louis r 17 Greenwood
—Irving in US Army r 17 Greenwood
—Isidore I (Rose) meat 2049 Main h 40 Washington
—Jacob in US Army r 40 Washington
—Jean clk WSpfd r 228 Chapin ter
—Max (Annie) h 17 Greenwood
—Philip (Bertha) (Wonder Market) 2082 Main h 612 Dickinson
—Samuel butcher 185 Elm r 228 Chapin ter
—Samuel (Rose S) (Sam's Market) 2101 Main h 44 Main h 44 Somerset
—Seymour (Dorothy) clk 1346 Main h 15 Blodgett
—Theodore T (Bessie) slsman 314 Fountain h do
—Thomas mgr 2082 Main r 1968 do
—Thomas (Sarah F) h 614 Dickinson
—Tillie bench wkr USA r 17 Greenwood
Tillotson Ida wid John K h 15 Crystal av
—John M (Rosanna) grinder AmBCorp h 105 Upton
—Rosanna tel opr TelCo r 105 Upton
Tillow George M (Eva R) emp USA h 707 Union
Tillson Almeda E wid Edmund F h 1351 Dwight
Tilly Walter (Agnes) janitor WMassElecCo r 39 Goldenrod
Tilo Roofing Co Inc 32 Patton
Tilson George D r 1215 Parker
Tilton Albert E (Mabel E) floor supt ASCo h 66 Garfield
—Edward P (Mildred H) radio eng Chicopee h (11) 329 Central
—Eleanor M tchr Jacksonville Ill r 306 Union
—Katie A wid Edward P h 15 Crystal av
—L Jean married Bruce M Vann
—Rufus H (Marguerite D) lwyr (420) 115 State h 306 Union
Tim's Man Shop (Bernard T Killiard) mens furnishings 2756 Main
Timble Bertha B Mrs clk 47 Federal (7) 108 Lincoln
—Clyde M (Bertha B) clk IMCo h (7) 108 Lincoln
Time Trading Co (Kermit Bleicher) installment goods (208) 44 Taylor
Timmerman Beulah Mrs nurse Wesson Maternity Hospital r do
—Jane r 59 Spring
Timothy Lauretta N married Thomas J Lalley
Timpano Angelo (Frances) grocer 564 Main h do
Timper Clrea E wid Walter R personal shopper ASCo h 6 Salem
Tindal Elizabeth wid David E h 17 Long View
—George L in US Navy r 17 Long View
—Hazel J emp 111 Lyman r 17 Long View
—John R (Mabel D) sls research 132 Birnie av h at WSpfd

Tingley Ada B
rep Mass Mutual Life Ins Co (503) 1200 Main h (507) 774 State—See insert opp Massachusetts Mutual Life Insurance Company Alphabetical Directory

—Josiah O (Florence M) painter h 33 Converse
—Vincent L in US Army r 33 Converse
—William B (Capitola G) foreman H L Handy Co h 32 Noble
—William D (Lizzie R) mason h 48 David
Tinker Herbert E (Hazel W) toolmkr 412 Albany h at Silod Falls
Tinkey Mary nurse emp 26 Ridgewood ter r do
Tinklepaugh G Irwin (Doris K) slsman 142 Albany h 29 Federal
Tinnemeyer Clement C foundry wkr WSpfd r 25 10th
—Julia A wid William h 25 10th
—Walter newsman r 25 10th
—William (Eileen V) photographer CFalls h (8) 64 Osgood
Tinning William D (Hazel F) mach E Hartford Conn h 73 Canterbury rd
Tinti Alfonso (Ambelina B) h 14 Lebanon
—James C (Eva E) motor equipment opr City h 29 Coomes
—Silvio V (Mae A) foreman 282 Taylor h 131 Penrose
Tinty Barbara A tel opr TelCo r 48 Albemarle
—Leon A (Charlotte M) dist mgr WSpfd h 48 Albemarle
—Mary M bkkpr 266 Bridge r 48 Albemarle
Tippett Edward L in US Army r 392 Main 10
—Ernest in US Army r 392 Main 10

—W Norman water insp (319) 36 Court h 392 Main 10
—W Norman Jr in US Navy r 392 Main 10
Tip-Top Beverage Co Inc Jacob J Schulman pres Abraham Cohen treas 20 Bowdoin ter
—Cleaners (Lee R Arlen) 580 St James av
Tiratera Bernardino (Maddalena) painter VNCo h 181 Quincy
Tire Shop Supply Service (Thurston S Cudworth) tire patches and reliners 651 Worthington
Tirrell Russell N in US Army r 90 Clarendon
Tisdale Merle H (Martha E) insp WSpfd h 25 Burr
Tisdel Lawrence L (Lydia M) stock clk 267 Chestnut h 44 Milton 10
Tisdell Elizabeth M Mrs h 206 High
—Raymond J in US Army r 206 High
Tise Helen Mrs checker WSpfd h 25 Prentice
—Luther P in US Army r 25 Prentice
—William emp G&BMfgCo r 25 Prentice
Tisnowner Morris slsman r 32 Byers
Tissell Paul instructor 963 State r (5) 52 Pearl
Titcomb Clara M r 63 Abbott
—Grace E office sec (702) 145 State h at Northampton
—William N treas New England Casualty Insurance Co and treas Springfield Fire & Marine Insurance Co 195 State h 63 Abbott
—William N Mrs (May D) died Sept 18 1944 age 78
Titelbaum Sidney (Olga) rem to WSpfd
—Sidney (Olga A) in US Army h 67 Oswego
Title Insurance Company of Hampden County James E Davis pres Leland A Stone v pres Troy T Murray sec Raymon E Morgan treas title searchers (508) 115 State
Tittemore Charles died June 13 age 79
—Herman G (Mabel N) carp WSpfd h 15 Ranney
Titus David D technician (410) 121 Lyman h at WSpfd
—W M Mrs r 70 Chestnut
Titsty Albert (Amelia J) foreman VNCo h 148 Carver
Tobacco Jessie insp USA r 92 Buckingham
Tober Alfred A in US Army r 45 Osgood
—Bernard in US Navy r 45 Osgood
—Israel slsman r 2177 Main
—Jacob B (Ethel) physicians (5) 1786 Main h at Longmeadow
—Jennie h 2572 Main
—Louis (Rose O) foreman Westinghouse h 45 Osgood
—Merwin N student r 41 Bryant
—Samuel M (Susan) mgr 577 Dwight and (Armory Service Station) 167 Magazine h 41 Bryant
—see Tuber
Tobey Florence S r 219 Oakland
—George R emp USA r 31 Fort Pleasant av
—George R emp IMCo h (86) 786 State
—Georgia R wid William H h 31 Fort Pleasant av
—Henrietta C Mrs rem to Northampton
—Raymond E (Mabel A) eng Westinghouse h 55 Wellington
—Raymond G chauf 28 Columbia ter r 404 Walnut
—S Pauline clk ASCo r 31 Fort Pleasant av
Tobiasz Helen A assembler AmBCorp r 545 Main 10
—Kazimierz (Marya) janitor MCCo h 545 Main 10
—Sophie M r 545 Main 10
Tobin Barbara C clk 1295 State h at E Longmeadow
—Francis M (Agnes P) factory rep NY h 23 Euclid av
—Isadore J (Martha) mech Westover Field h 38 Harriet
—Kathryn F Mrs steno (434) 436 Dwight r (22) 90 Maple
—Margaret F wid William H h 63 Ashley
—Michael A (Maude A) custodian 10 Bowles pk h 65 Anne
—Rita A dental asst (206) 293 Bridge r 59 Chester
—Walter L (Kathryn F) eng MCCo h (22) 90 Maple
Tobu Cloths Inc Samuel H Cohen pres-treas wiping cloths 117 Liberty
Toczek Edward J in US Navy r 78 Enfield 10
Todd Alexander W (Helen G) chief eng VNCo h 50 Johnson
—Alna E in WAVES r 17 Ina
—Charles emp 1622 Main r 416 Orange
—David M (Agnes P) r 114 Oak 10
—Edna G clk 1295 State h at E Longmeadow
—George L (Louisa O) foreman 306 Taylor h at WSpfd
—Harriet E Mrs rem to Longmeadow
—Harriet E wid William C r 200 William
—James G (Bernice M) asst mgr 1008 Main h 17 Ina
—Jeannette L nurse (6) 6 Harriet h do
—Luther (Inez) emp 45 Fisk av h (7) 261 Sharon
—Marton O died July 17 age 55
—Norman H (Ethel J) mech eng h 43 Leyfred ter
—Orman L (Laura W) clk WIll h 156 Bowdoin
—Roy E branch mgr 144 Chestnut h at Rutland Vt
—Sales Co Walter C Lee mgr check writers (413) 121 Lyman
—Teodora C Mrs elev opr h 596 Union
—William D (Margaret E) plasterer h 416 Orange
—William T in US Army r 596 Union
Todds Edward (Mary) in US Army r 900 Sumner av

Toelken Alfred E (Violet M) h 21 Waverly
—Alice N Mrs died July 4 1944 age 63
—Carleton E in US Army r 21 Waverly
—Clarence E (Laura E) mach VNCo h 54 Hamilton
—Delbert L (Prudence J) clk Westinghouse h 101 Grenada ter
—Donald W (Dorothy I) in US Navy r 39 Kenwood pk
—Dorothy I Mrs in WAC r 39 Kenwood pk
—Emma I wid Alexander slswoman 1414 Main h 38 Clifton av
—Herbert A (Kathryn) mach opr MCCo h 34 Penrose
—John R (Sylvia D) mach VNCo h 194 Arthur
—Julius (Minnie J) foreman IMCo h 68 White
—Richard E (Edith) foreman 134 Dwight h at Agawam
—Violet Mrs slswoman 1502 Main r 21 Waverly
Tokarczyk Frank (Helen M) mach opr VNCo h 103 Cass
—Joseph T (Catherine T) mach USA h 20 Nichols 10
Tokarski Felix foreman 35 State h at Chicopee
—Joseph (Walerya) emp 308 Chestnut h 137 Patton
—Stanley J in US Navy r 137 Patton
—Walter in US Navy r 137 Patton
Tokarsky Catherine M Mrs clk 783 Dwight r 787 do
—Michael (Catherine M) (Greenwood Market) 783 Dwight h (6) 787 do
—Thomas (Agafia) warehouse wkr 385 Liberty h 92 Calhoun
Tokarz Agnes J Mrs matron emp MDFCo r 74 Newland
—Aloysius F in US Army r 226 Parker 10
—Antoni (Wiktorya) press opr MCCo h 226 Parker 10
—Edward J emp 109 William r 62 Parker 10
—Frances student r 74 Newland
—Frank (Agnes J) sta fireman 59 Hillman h 74 Newland
—Hilda B typist 1803 Columbus av r 74 Newland
—John (Apolonia Z) tire heater USRCo h 62 Parker 10
—Peter J molder SFCo r 62 Parker 10
—Theodore S (Sadie M) cabinet wkr MBCo r 33 Kopernik 10
—Valerian A in US Army r 226 Parker 10
—Walter in US Army r 62 Parker 10
—William (Viola) in US Army r 70 Montgomery 10
Tolan John (Robina) packer H L Handy Co h 326 Page blvd
Toland Margaret wid John h 49 Eureka
—William in US Army r 49 Eureka
Tolbert David (Arie) emp CVMfgCo r 123 Essex
Tolchinsky Benjamin r 837 Main
Tolz Edward (Elizabeth) molder Reynolds Metals Co h (2) 17 Pasadena
—Elizabeth Mrs clk Hotel Kimball r (2) 17 Pasadena
Toledo Scales James W Hazard branch mgr 194 Chestnut
Tolles Edwards R chemist MCCo r 22 Temple
Tollin Eva L slswoman 1414 Main r 88 Groveland
—Louis (Lillian) emp 71 Sharon h 53 Bancroft
—Max carp 88 Groveland h do
—Peter (Anna) carp r 17 E Hooker
Tolliver Myrtle A Mrs r 38 Forest Park av
Tollman Elizabeth wid Russell r (6) 22 Morris
Tolman Cahill A (Ruth M) trust officer S Nat Bank h 52 Wexford
—Frances E wid Joseph C emp USA h 60 Lincoln
—Herbert E (Rebecca A) chemist MCCo h 19 Eldert
—Merton A (Mildred G) in US Army h 61 Orlando
—Mildred G Mrs (Mildred's Coiffures) 61 Orlando r do
—Nancy E married John G Adams
—Ralph L (Frieda J) mech AmBCorp h 41 Gladstone
—Rebecca A Mrs cafeteria wkr MMLInsCo r 19 Eldert
Tom Leo dishwasher 111 Worthington r do
Tomaino Paolo emp NYNH&H h 8 Banks pl
Tomasetti Crescentino (Maria) h 693 Worthington
—Joseph in US Navy r 683 Worthington
Tomasko Lydia steno (923) 1387 Main h at Westfield
—Marjorie N Mrs h 122 Margaret
—Ottilie P steno 19 Elm h at Westfield
Tomassetti Dante (Anna) emp Westinghouse h 24 Upland
—Gusto P (Eileen F) mach AmBCorp h 557 Liberty
Tomassini Anna clk TelCo h 50 Fort Pleasant av
—Antonio died May 13 1945 age 67
—Regina wid Antonio h 75½ Tyler
—Santino J (Eileen C) bookfinisher 7th fl 29 Worthington h 148 Eastern av
Tomaszewski Mitchell W (Stella) clk USA Federal h at Southampton
Tomczak Adam S h 103 Cass
—Bertha L nurse Hollywood Cal r 25 Webster
—Joseph (Antonina S) emp H L Handy Co h 25 Webster
Tomikowski Joseph M Rev pastor Immaculate Conception Roman Catholic Church h 25 Parker 10
Tomlette Edmond V (Helen M) press opr Westinghouse r 39 Berkeley
—Verus J (Helen M) assembler USA and painter 39 Berkeley h do
Tomlin Howard C (Norma T) rem to Buffalo NY

Diamonds
Jewelry
M. J. KITTREDGE, Inc.
1354 Main Street
Silverware
Watches

PRESTON and OLMSTEAD, Inc.
"SPRINGFIELD'S LEADING INSURANCE OFFICE"

Tomlinson Ellen Mrs r 102 Marsden
—June A married Lawrence W Danis
—Rae A wid Edmund h 222 Wilbraham rd
—Samuel (Alvina J) h 98 Bowles
Tommy John insp WSpfd r (30) 66 Pynchon
Tommy's Market (Thomas A D'Onofrio) grocers 1196 St James av
Tompkins Albert H gen foreman VNCo r 30 Monmouth
—Bernadette Mrs h 975 Main
—Evelyn B clk MMLInsCo r 25 Welcome pl
—Frank E slsman 1414 Main h 25 Welcome pl
—Gordon C (Sadie W) slsman 365 Chestnut h (7) 53 High
—Gordon C Jr in US Army r (7) 53 High
—Ralph S (Gladys J) traffic mgr A&PCo h (1) 131 Sumner av
—Wallace E in US Navy r (7) 53 High
Tomski Joseph P upholsterer 29 Sheffield h (3) 84 Byers
Tondera Juliette Mrs tire wkr USRCo h 19 Palmer av
—Stanley J turret lathe opr PLI&UCo r 19 Palmer av
Tondreau Eugene J (Irene E) mach opr CFalls h 56 Montgomery 10
Tone The apts 431 Chestnut
Tonella Frank J (Mary C) coremkr S Bronze & Aluminum Co h 19 Corona
—Mary C Mrs steno 124 Putnam cir r 19 Corona
Tonelli Louise M mach 7th fl 29 Worthington h at Agawam
Toner Alice M wid William PS h 274 Pearl
—Frank T (Bessie A) art director S Newspapers (300) 1618 Main h at Longmeadow
—Katherine J instructor TelCo r 274 Pearl
Toney George (Thelma M) fireman 1327 Main h 11 Wilcox
Tongue Den H student r 12 Spencer
—Edwin J (Ruth) teller Union Trust Co h 78 Mooreland
—Frank D (Anna M) mech USA h 365 Nottingham
—J Edward died Dec 4 1944 age 65
—Marie H Mrs h 12 Spencer
—Walter F (Helen C) mach opr USA h 16 Utica
—William E (Clara) asst foreman USA h 26 Strong av
Tonioli Victor C (Edith T) carp h 987 Carew
Tonnoli Gabriello (Amelia) (The Star Candy Co) 1952 Main h at CFalls
Tony's Service Station (Anthony L D'Amato) 474 Page blvd
Toohey Albina wid John J h 5 Draper
—Darrell N (Margaret E) editorial writer S Union (310) 1618 Main h at Longmeadow
—Donald F insp USA r 5 Draper
—Harold V (Helen M) prod asst USA h (4) 25 White
—Jane receptionist Hartford Conn r 5 Draper
—Phyllis M tchr 118 Eastern av h 70 Belmont av
Toole Catherine M clk MDFCo r 42 Crown
—Edna M clk (319) 36 Court h 25 Churchill
—Edward extractor 21 Clinton r 37 Hancock
—Eva M wid Edward A r 50 Forest
—James A slsman (401) 1387 Main r 140 Chestnut
—John E (Mary V) insp USA h 42 Crown
—Joseph N insp PO r 112 Princeton
—Julia K tchr r 42 Crown
—Mae Mrs r 40 Edwards
—Marion J office mgr 113A Chestnut r 175 Maple
Toomey Alice E tel opr TelCo r 624 Dickinson
—Catherine E wid George A h 104 Cornell
—Charles E (Mary H) pres-mgr The R H Smith Mfg Co 367 Worthington h 93 Johnson
—Charles H mach opr AmBCorp r 390 Walnut
—Christine J tel opr WUTelCo h 78½ Belmont av
—Edward M (Beatrice F) slsman 147 Chestnut r inq do
—Elizabeth wid Jeremiah h 390 Walnut
—Elizabeth A artist r 38 Ainsworth
—Elizabeth F wid Michael S h 38 Ainsworth
—Frank A painter 390 Walnut r do
—Fred F r 390 Walnut
—Gertrude E supv Hartford Conn r 104 Cornell
—Helen Mrs rem to WSpfd
—James mach opr 70 Leete r 25 Mattoon
—James F (Anna H) custodian 141 Washington h 99 Middlesex
—James R (Gladys A) tool hardener USA h 624 Dickinson
—John J (Elizabeth T) h 97 Pine
—John S in US Army r 38 Ainsworth
—Mary E steno TelCo r 38 Ainsworth
—Mary H C nurse 38 W Alvord r do
—Richard F in US Army r 38 Ainsworth
—Robert E (Adelaide L) shipping clk 157 Bridge h 240 Locust
—Robert E (Ruth E) emp 69 Worthington h 141 Firglade av
—Ruth wid John r 507 Belmont av
—Ruth E Mrs nurse 141 Firglade av r do
—Thomas D (Anna T) stampmkr 367 Worthington h 85 Leyford ter
—Ursula K field agt (539) 196 Worthington r 104 Cornell

TOOMEY
—& Cody Inc Philip Nassif pres-treas David Nassif clk bev 1909 Main
—see Twomey and Tumey
Toon Arthur (Sarah) elec G&BMfgCo h 33 Windsor
Tootill Donald A in US Army r 180 Switzer av
Topa John A (Anna M) tailor emp 106 Kensington av h 290 Orange
Toper Stephanie emp S Hospital r do
Topham A Jeffries in US Army r 11 Old Point
—Arthur J (Helen C) supt The Prest-O-Lite Co Inc h 11 Old Point
—David L (Maud M) mgr traffic bureau Chamber of Commerce h 20 Burlington
—William H died Jan 1 1945 age 87
—William H Jr (C Vivian) emp 95 State h (K) 27 High
Topliff Ida L r 631 Dickinson
Topodas Ignatius J (Lillian) barrel wkr USA h 267 Dwight st ext
—John (Evelyn) emp 140 Chestnut h 534 do
—Mary A r 534 Chestnut
Topolski Bertha G Mrs office supv 46 Hampden r 45 Denton cir
—Elizabeth J steno Union Trust Co r 58 Health av
—Florian E r 31 Underwood
—Frank (Eleanor) plastic wkr MCCo h 112 Maynard
—Joseph E (Bertha G) printer emp 220 Franklin h 45 Denton cir
—Leo L (Gertrude B) rem to Pennsylvania
—Stanley D (Frances R) molder WSpfd h 63 Conn Av
Topoosian Harry M (Rose K) clk VNCo h 53 Norfolk
—Martin (Margaret) h (5) 147 Wilbraham av
Topor Ann F clk USA Armory sq h at Three Rivers
—Edward F (Rita F) senior checker USA h 124 Woodmont
—Frances E tel opr 283 Worthington h at WSpfd
—John W (Margaret M) clk CFalls h 74 ConnAv
—Julia J nurse Mercy Hospital r do
—Matilda V steno USA r 85 Spring
Topozolo Lefter r 48 Massasoit
Toppe Benjamin H (Sylvia) asst foreman AmBCorp h (3) 96 Marble
Topping Elizabeth E r 338 Central
—Frances M Mrs seamstress 16 Catharine h 84 Greene
—Howard B (Edythe M) gauge insp USA h 515 Union
—John P (Irene O) mgr 171 Hancock h 151 Breckwood blvd
Torchia Teresa wid Pasquale r 139 William
Torcia Gaetano C (Charlotta) janitor USA h 12 Olive
—Michael S (Anna M) mach opr IMCo h 50 James
Tordi Pietro emp 1387 Main r 863 Worthington
Torff Edward in US Army r 34 Mansfield
—Harry (Eva F) tailor 326 Dwight h 60 Somerset
—Samuel M (Lillian) tailor 941 Main h 34 Mansfield
—Selwyn student r 34 Mansfield
Torgan William R slsman 385 Liberty h at Hartford Conn
Torgerson Charles S (Harriet H) tester Westinghouse h 49 Dorn
—Harriet H Mrs beauty shop Westover Field r 49 Dorn
Torino Pasquale (Filomena) emp VNCo h (5) 18 Wilcox
Torkelson Ida E wid Rineheart T r 16 Melrose
Tormay Hubert A (Julia B) guard 79 York h 45 Bryant
—Julia B Mrs tchr 62 Franklin r 45 Bryant
Tornado Agostino (Brigida F) bricklayer 15 Norman h 15 Queen
Tornatore Carmela stock clk Chicopee r 39 Rutledge av
Tornberg Le Roi C (Sigrid M) mach adjuster USA h 52 Canterbury rd
—Sigrid M Mrs clk MMLInsCo r 52 Canterbury rd
Toro Gilda M nurse S Hospital r 72 Greene
—Louis F in US Army r 72 Greene
—Oreste (Edvige) fireman CVMfgCo h 72 Greene
—Victor J (Michelina) in US Army r 41 Hayden av
Torpey John D (Margaret) ticket clk 57 Liberty h at Florence
Torre Charles J (Jean C) clk 95 State h (3) 35 Summit
Torrence William (Flora) chauf 98 Ferry h 59 Congress
Torres Daniel (Florence E) in US Army r 431 Central
—Louis (Eleanor E) mach BMTCo h 552 Armory
Torrey Barbara B student r 170 Buckingham
—Frank C guard 1391 Main r 122 Chestnut
—Frederick B (Eleanor) hoseman SFD h 4 Priscilla
—Hamilton (Marjorie B) tchr h 170 Buckingham
—Mabel A asst treas The H R Hunting Co 7th fl 29 Worthington h (2) 179 Long Hill
—Marjorie B tchr 51 Homer r 170 Buckingham
—Richard K in US Army r 4 Priscilla
—Robert A (Pearl S) wood turner USA h 112 Dunmoreland
—William W (Dorothy G) in US Navy h 44 Firglade av

Torricelli Antonio (Lucy) emp 350 Albany h 41 Beacon
—Decio (Art Cement Products Co) 1701 Page blvd r 26 Pearl st pl
—John H in US Army r 41 Beacon
—Louise r 131 Spring
—Mark J in US Army r 41 Beacon
Torrone Mildred Mrs creaser 93 Orleans h 34 Savoy av
Tortoriello Albert S in US Navy r 63 Lowell
—Joseph T (Vera V) in US Navy r 493 Liberty
—Marcella A in US Marines r 63 Lowell
—Thomas R (Josephine) mach opr AmBCorp h 63 Lowell
Tosoni Elizabeth R clk 1327 Main r (1) 35 Margaret
—Mary L Mrs h (1) 25 Margaret
—Primo J in US Navy r (1) 25 Margaret
Tossit Henry W (Florence E) emp 55 Stockbridge r 227 Quincy
Totaro Pasquale L (Leone W) interpreter District Court h (7) 63 Avon pl
Toti Ernest J in US Army r 1036 State
—John (Nora C) clk 180½ Eastern av h 1036 State
Totsy Mfg Co (Benjamin M Goldband) mfrs dolls clothes 4th fl 393 Dwight
Totten Dorothy E report writer (516) 1200 Main r 183 Marion
—Norman G in US Army r 183 Marion
—Thomas G (Mary) maintenance man ASCo h 183 Marion
Tottey Alfred A died Aug 20 1944 age 80
—Emma wid Alfred A h (1) 169 Spring
Toucey Ralph E (Lillian R) distribution rep h 45 Rittenhouse ter
Touchette Frank L (Lillian) polisher MDFCo h 404 Armory
—Isabelle wid Paul h 78 Plainfield
—Pauline M clk Westinghouse r 78 Plainfield
Tougas Ruth W Mrs priv sec WECo r 52 Fort Pleasant av
—Sam T (Ruth W) painter (611) 293 Bridge h 52 Fort Pleasant av
Toughey—see Toohey
Touglas Angeles r 787 Worthington
—Elias (Athens Bakery) rear 252 Hancock h 787 Worthington
—Peter E in US Army r 787 Worthington
—Potoula G clk 125 Armory r 787 Worthington
—Rena G clk 1394 Main r 787 Worthington
Touhill Mary E r 640 Union
Toupence John (Nellie H) mattressmkr emp 228 Birnie av h 42 Middlesex
Toupin Frederick A barber 1215 Main 17 High
Touraine Bdg 178-184 State
—Hall 182 State
Tourajoglou Anna Mrs opr 119 Sharon h 57 Glenham
—George r 57 Glenham
—John E (Cornelia) mgr 1779 Main h 48 Massasoit
Tourangeau Bernard E in US Army r (10) 2147 Main
—Edward B in US Army r (10) 2147 Main
—Edward J trainman B&M h (10) 2147 Main
—Esther V Mrs nurse (8) 112 Federal h do
—Rosannia wid Frederick J h 35 Central
Tourgee John L (Ruth E) toolmkr WSpfd h 77 Beaumont
—John L Jr in US Merchant Marine r 77 Beaumont
—Retta E Mrs emp Overseas Packing Associates r 11 Bloomfield
—William M in US Army r 77 Beaumont
—William T (Retta E) shipper 471 Worthington h 11 Bloomfield
Tourigny Arthur U janitor 33-35-37 Long Hill h (1) 33 do
—Ida mach opr AmBCorp h 47 Bradford
—Pauline Y ticket seller B&A r 33 Long Hill
Touringy John E (Evelyn M) master mech Chicopee h 44 Santa Barbara
Tourtellot Dorothy M student r 59 Roosevelt av
—Frank E (Dorothy R) clk (442A) 436 Dwight h 59 Roosevelt av
Tourtellott George B (Mary) fireman SFD h (402) 774 State
Tourtellotte Ernest G (Mildred S) lieut police h 49 Gillette cir
—Eunice steno 1200 Main r 52 Euclid av
—Frank H (Evelyn V) drop forger USA h 293 Eastern av
—Frederick F (Edith M) fireman SFD and clk 254 Bridge h 26 Vermont
—Frederick F Jr (Marion G) mach opr 12 Cass h 26 Vermont
—Henry J (Katherine F) guard CVMfgCo h 34 Merrill rd
—Howard F (Mary G) policeman h 52 Euclid av
—Jennie B wid Albert rem to Munson
—L Frances tchr 235 State h (4) 149 Maple
—Margorie L filer USA h 49 Fort Pleasant av
—Robert E in US Marines r 49 Gillette cir
—Ruth M rem to WSpfd
—Walter A in US Army r 26 Vermont
Tourtelotte Charles r 287 Central

REAL ESTATE
RENTALS
APPRAISALS
A. C. WHITE, JR., REALTOR
293 Bridge Street
Telephone 2-5109
INSURANCE
PROPERTY MANAGEMENT
MORTGAGE LOANS

FORBES & WALLACE . . SHOPPING CENTER FOR WESTERN NEW ENGLAND

Tourville Adolphe (Stella M) tester Westinghouse r 84 Lyons 10
—Dewey J (Lena E) (A1 Service Station) 525 Page blvd and brakeman B&A h (8) 140 Belmont av
—Floyd J (Rose M) driver 134 Cass h 28 Calhoun
—Henry A (Caroline W) clk USA Armory sq h at Northampton
—John H (Aurore B) packer IMCo h 291 Main 10
—Joseph B (Lydia L) coremkr CVMfgCo h 84 Lyons 10
—Louis A (Lillian M) clk 327 Main h 81 St James av
—Marjorie E insp G&BMfgCo r (8) 140 Belmont av
—Olive M waitress 7 Elm r 53 Bradford
—Ovila N (Rose A) route slsman Ludlow h 20 Montgomery 10
—Ralph H (Elizabeth) mech 355 Chestnut h at WSpfd
—Stella wid Eugene h 53 Bradford
Tousignant Joseph M (Alma P) janitor 39 Howard h 486 Hancock
—Roger A in US Navy r 486 Hancock
—Roland A in US Army r 486 Hancock
Tovet Cora M wid Deo P emp 1976 Main h 79 Fort Pleasant av
—Earl J (Alma E) route slsman 42 Emery h (6) 2851 Main
—Everett E (Elaine A) dental technician 1562 Main h 12 Prescott
—Herman in US Army r 79 Fort Pleasant av
—Leon L (Grace R) presser 395 Dwight h 4 Gilman
—William H (Blanche E) chauf city h (5) 16 Montpelier
—see Thouretta
Tower Agnes M died Aug 5 1944 age 70
—Cecil E (Lillian E) repairman 382 Dwight h at WSpfd
—Celia A clk G&BMfgCo 59 Jamaica
—Christina R clk Federal Land Bank of Spfd r 11 Highland
—Culler E (Minnie J) sec Dale Bros Laundries Inc 472 Union h 112 Revere
—Donald elec repr 382 Dwight h at WSpfd
—Donald R (Rosemarie) tester E Hartford Conn h 11 Stapleton rd
—Dorothy V bkkpr 392 Dickinson r 27 Denver
—Eleanor R mach opr 4 Birnie av h at WSpfd
—Harold M (Fern L) mech USRCo h 59 Jamaica
—Harry R (Doris M) emp USA h 2417 Columbus av
—Herbert L (Mabel C) clk MMLInsCo h 72 Sorrento
—Howard L (Vera D) filer Hartford Conn h 27 Denver
—Howard L Jr in US Army r 27 Denver
—Howard M (Harriet G) farmer Youngstown NY h 44 Warner
—Russell L (Desibel) in US Army r 16 Esther
—Theron A (Mary A) mach opr h 54 Alvin
—Walter E (Anna M) local agt 382 Dwight h at WSpfd
—William J r 275 Union

TOWN HALL GRILL INC
Wallace P Boyd pres Frank Paolillo treas "Every Day is Lobster Day" cocktail lounge and dining room rathskeller for banquets and parties completely modern and air conditioned 132 State cor Market Phone 6-9525—See p 67

Towne Ada B wid Walter H h 18 Pomona
—Albert L (Mary E) brakeman B&M h 40 Dover
—Allan J (Ethel M) in US Army h 28 Randall pl
—Amy H wid Frederick r 104 Cedar
—Antoinette J C Mrs clk 7th fl 29 Worthington r 37 Continental
—Arthur H (Ida V) (Durkee White & Towne) (204) 145 Chestnut h 99 Sherman
—Blanche M wid Lewis W emp 296 Main h 37 Warriner av
—Bruce D (Mildred A) mach emp 132 Birnie av h 347 Newbury
—Edwin M (Antoinette) h 37 Continental
—Mary E wid Byron L r 16 Hawley
—Ruth B h 15 Hawley
Towner Richard F (Eleanor A) in US Army h 99 Federal
Townsend Alfred M whol coffee and tea 765 Worthington h 202 Pearl
—Bernard W (Margaret M) asst treas International Young Men's Christian Assn College 263 Alden h 17 Mortimer
—Club No 3 328 Orange
—Club No 5 (312) 137½ State
—Edward (Flora) h 42 Greenwood
—Edward F (Elinor) asst eng AmBCorp h 44 Lakeside
—Edward J (Lily M) sec Fred A Weake Inc (211) 293 Bridge h 42 Lakeside
—Elsie T office sec 338 State r 42 Lakeside
—Ethelyn A high school librarian City Library h (7) 86 School
—Etta B Mrs r 1099 Sumner av
—Evelyn F slswoman ASCo r 34 Crest
—Everett H (Violet C) appraiser S Institution for Savings h 126 Belmont av
—George W (Ida) pres Fred A Weake Inc (211) 293 Bridge h 34 Crest
—Jean C r 28 Edwards
—Robert L (Reba B) trainman B&A h 1099 Sumner av
—Robert W in US Navy r 17 Mortimer
—Susan F wid Robert H r (7) 86 School
—Susie wid James L h 128 Belmont av
—William W in US Navy r 17 Mortimer
Towsley Howard (Geraldine) emp USRCo h 3530 Main
—William H (Anna T) pressman DMCo r 58 Webster
Toy Edward (Alice T) in US Army r 225 Walnut
Toyland Workshop (Leone E Avery) 135A Dwight
Tozzi Mariano lab h 129 William
—Theresa married Charles Shlosser
Tracy Beatrice M r 25 Cedar
—Edwin A (Myrtle R) set up man USA h 49 Arden
—Elizabeth executive director (715-716) 145 State r 186 Buckingham
—Eva steno USA r 22 Howard
—Frank H (Mary E) fitter 55 Stockbridge h 68 Whittier
—Garfield U (Inez E) sta fireman BMTCo and watch repr 64 Berkshire av h do
—Garfield W (Bernadette M) in US Navy h 92 Clifton av
—George B (Mabel) emp 322 Orange h 38 Ozark
—George W (Barbara A) policeman h 1801 Parker
—Gertrude F wid George S h 54 Allen
—Harold S (Sara M) slsman h 270 Pearl
—Harry E elec WMassElecCo r 381 Orange
—J Frank (Mary G) chairman War Price and Rationing Board 68 Court and sec St Vincent de Paul Society Cathedral Conference 43 Edwards h 427 Union
—James A (Marion W) in US Army h (29) 88 Maple
—Jane E r 427 Union
—Jennie E Mrs registration clk 3d fl 1200 Main r 57 Allen
—Roger E mach PB&GCo r 25 Cedar
—The apts 439 Franklin
—Thomas A (Grace C) wage and hour insp US Dept of Labor h 49 Harmon av
—Thomas J in US Navy r 56 Horace
—W Francis (Agnes J) assembler Westinghouse h (7) 60 Pearl
—Wilbur F (Grace M) toolmkr IMCo h 25 Cedar
—Wilbur H (Jennie E) mech WSpfd h 57 Allen
—William C (Sarah A) sta eng Holyoke h 381 Orange
—William W condr r 381 Orange
Trade Composition Co The (Benjamin Swirsky Amos O Bushey and G Ralph Hengst) (527) 29 Worthington
—Finance Corp Jacob Katz treas 1507 Main
Trafford Edwin H (Irene B) broker Holyoke h 27 Horace
Traft Bernard L (Helen C) mach opr r 84 Melha av
—Gerald F (Ruth W) rem to Keene NH
—Nathan (Rebecca) carp h 135 Massasoit
Trafton Frances nurse S Hospital r do
—Realty Co (1) 1660 Main
Trager Jerry S (Yetta) foreman Chicopee h 503 White
Traggio Ida emp 29 Worthington r 2727 Main
—F Raymond (Violet B) fireman SFD h 149 Methuen
Trahan Blanche slswoman r 193 Pine
—Eugene (Graziella) carp h 182 William
—Francis R (Lena M) in US Army h 309 Taylor
—Fred F emp MDFCo r 57 Jefferson av
—Helen N r 57 Jefferson av
—Laurent (Malda L) emp USA h 252 Abbott
—Leopold r 182 William
—Wilfred C (Agnes A) emp USA h 59 Waverly
Trailertown (William J Daley) trailer parking 1340 Boston rd
—Bathing Beach 1340 Boston rd

TRAILWAYS OF NEW ENGLAND INC
Gordon G Aselton pres Lionel H Aselton sec and treas bus service 144 Bridge—See p 66

Train Grace M wid John O h 17 Church
—Nellie wid Edgar R r 25 Mapledell
Trainer Robert J (Marian D) foreman Hartford Conn h 34 Harmon av
Trainor Mary L Mrs mach opr VNCo h 3508 Main
—Thomas W claim clk B&A r 3508 Main
Traister Isadore M (Clara M) tchr Hebrew 29 Oakland h 28 Ringgold
Traks Albin (Sophie B) chauf S Coal Co h 44 Webster
—Frank J (Helen M) emp G&BMfgCo h 44 Webster
Tranghese Angelo (Mary) emp Westinghouse r 103 Wilcox
—Carlo F (Pauline) constructionwkr h 57 Central
—Carmine A (Victoria A) bus opr StRy h 87 PennAv
—Fiore emp city r 203 Leyfred ter
—Frank J in US Army r 26 Loring
—Giammarino (Mary) h 26 Loring
—Jean A clk 93 Orleans r 87 PennAv
—John A (Louise Y) special delivery messenger PO h 26 Loring
—Michael J (Josephine M) setup man Chicopee r 39 Loring
—Pasquale (Mary) emp 322 Main h 184 Union
—Ruggiero L (Rose P) trucker VNCo h 55 Central
—Sadie r 26 Loring
—Salvatore emp city h 53 Central
—Salvatore J (Camilla R) upholsterer Spfd Upholstering Co h 17 Marble
—Sebastian emp PPubCo r 87 PennAv
—William J (Anna F) slsman 42 Margaret and (The Wonderbar Coffee Shop) 17 Lyman h 18 Richelieu
Transcontinental Freight Service Joseph H Miller mgr forwarding agts 255 Liberty

Transcontinental Insurance Company
Whitney Insurance Associates agents (9) 18 Vernon—See top lines and inside Front Cover

Trant Arthur B (Jane) emp USA h 93 Florence
—Bernard W (Pauline E) toolmkr 55 Stockbridge h 853 Main
—Carroll M rem to Lowell
—Colin A (Yvonne E) insp AmBCorp h 26 Gold
—Edward clk 1208 Main r 2809 do
—Florence Mrs office mgr 1379 Main h at Chicopee
—Gertrude J r 32 Windsor
—John J h 32 Windsor
—John M (Florence T) clk 142 Albany h at Chicopee
—Kathleen T typist 55 Elm h at Holyoke
—Marcella M clk (201) 1490 Main r 2809 do
—Mary A packer 15 Mill r 32 Windsor
—Mary B Mrs h 2809 Main
—Milton A gagemkr 55 Stockbridge r 379 Birnie av
—Patrick B r 185 Northampton av
—Walter (Mildred) h 16 Thomas
—Walter F (Delphine) supt USRCo h 379 Birnie av
—Yvonne E Mrs rem to California
Trase Anthony B (Anna M) toolmkr Westinghouse and (Springfield Trailer Homes Co) 350 Boston rd h 339 do
Trask Anna C wid Eric B r 44 Andrew
—Charles r 19 Bliss
—Clifford F dish washer 800 State r 79 Mapledell
—Elizabeth R r 55 Marengo pk
—Francis insp E Longmeadow r 650 Cooley
—George E (Adaline B) h 7 Ruskin
—George M watchman 60 Island Pond rd r 9 Bliss
—Glenn S emp adv dept 1776 Main h 25 Oswego
—Harold chauf Westover Field r 135 Pine
—LeRoy W (Edith M) benchwkr IMCo h 79 Mapledell
—Mary C Mrs furn rms 20 Sherman r do
—Robert L (Mary C) mach IMCo h 20 Sherman
—Robert M (Elizabeth W) clk USRCo h 27 Gillette av
—Rose H insp AmBCorp r 79 Mapledell
—see Tresch
Traskos Frank (Ruby M) steamfitter h 46 Edwards
Tratiak Michael in US Army r 50 Church
—Silvestrie (Sophie) mach opr CVMfgCo h 50 Church
Trauschke Anabel Mrs asst mgr 1478 Main h at WSpfd
—Edward M (Dorothy V) repair man TelCo h 31 Thornton
—Henry H r 195 St James blvd
—Isobel H Mrs clk MMLInsCo r 17 Beaumont ter
—Kenneth G (Winnifred) letter carrier PO 436 Dwight h at WSpfd
—Robert A (Isobel H) in US Army r 17 Beaumont ter
Travaglia Anthony C (Margaret D) ins agt PruInsCo h 81 Alvin
—Mary C wid Carlo r 81 Alvin
—Sylvia R steno (307) 1387 Main r 81 Alvin
Travelers Aid Society of Springfield Mass Mrs Marion B Halket executive sec Union Station 55 Liberty

TRAVELERS THE
INSURANCE COMPANY
INDEMNITY COMPANY
FIRE INSURANCE COMPANY
HARTFORD CONNECTICUT
PRESTON & OLMSTEAD INC
General Agents 5th floor Security Bldg 44 Vernon
BRANCH OFFICE
Life and Accident and Group Dept 5th floor Security Bldg 44 Vernon

Traveling Plumbing Shops (Albert L Brault and Gaston A Cabana) 431 White
Travers Andrew Jr in US Army r 95 Quincy
—Deborah wid George C housewkr h 16 Hubbard av
—Florence M clk Federal Land Bank of Spfd r (26) 97 Spring
—James J (Kathryn E) insp SDFCo h 13 Granville
—Lucinda W wid John H benchwkr USA r 51 Essex
—Nathan (Rose) (Springfield Clothing Market) 1218 State h (2) 116 Long Hill
—William J in US Navy r 13 Granville
Travinski Joseph A in US Army r 38 Carlisle
Tra-Ware Co (Grace N Reilly) beauty shop equipment 73 Bridge
Trawford Andrew W in US Navy r 600 Alden
Trawick Anna wid William r 49 Charter av
—Charles in US Army r 49 Charter av
—Doris N rem to Philadelphia Penn
—Effie C wid Albert P r 508 Plumtree rd
—Eunice E mach opr Chicopee r 49 Charter av
—Paul E (Geraldine D) in US Army h 21 Tracy

SALES RENTALS MANAGEMENT HENRY M. CLARK CO., REALTORS 100 BROADWAY TELEPHONE 7-0231 APPRAISALS MORTGAGE LOANS

ALBERT STEIGER COMPANY
DEPARTMENT STORE — 1477-1497 MAIN ST.

—Ruth E mach opr Chicopee r 49 Charter av
Trayes George A (Alice A) clk SF&MInsCo h 125 Marsden
Traynham Edward (Marjorie) foundrywkr CVMfgCo h 18 Boundary pl
Treadeasy Shoe Shops Donald Neville mgr 331 Bridge
Treadway Joseph A (Katherine) receiving clk 297 Plainfield h at Agawam
Treadwell Edward A janitor 113A Chestnut and emp 89 State h 26 Dymon
Treat Gerald M (Irene H) pres The James McKinnon Co (510) 1653 Main h 1271 Plumtree rd
—Jean T Mrs h 178 William
Trebbin Frederick (Bessie) dentist (307) 1537 Main h 5 Mandalay rd
—Lawrence F (Zedra J) dentist (309) 1537 Main h 123 Carver
Trebitsch Annette W in WAC r 78 Charles
Tredo Ermina E r 111 Bowles
—Fred C (Nellie M) h 111 Bowles
—Frederick J in US Army r 111 Bowles
—Gladys mach opr 4 Birnie av h at Holyoke
—Howard E in US Army r 111 Bowles
—Mellary C r 111 Bowles
—William P (Ivey P) assembler h 24 Crosby
Treely Frances D mach opr USEnvCo r 115 Linden
Treganowan Donald L (Evelyn L) prod clk Westinghouse h 153 Monrovia
Treiley Jerome F (Ethel M) in US Army r 85 Sterling
Treiber Charles K (Anna H) emp 255 Liberty r 37 David
—Fred h 37 David
—Frederick mach Ludlow r 19 Fullerton IO
Treibly Charles E (Eleanor W) asst mgr 1387 Main h 13 Seymour av
Treia Angela M welder emp Westinghouse r 164 Goodwin IO
—Anna C rem to WSpfd
—Bella A assembler Chicopee r 164 Goodwin IO
—Benedict J in US Army r 164 Goodwin IO
—Frank T (Aurise N) driver 49 Hampden h 78 Linden
—Helen S mach opr USEnvCo r 58 Devens IO
—John W (Stella S) mach r 5 Primrose IO
—Joseph S (Anna S) mgr 8½ Parker IO h at CFalls
—Mitchell mach Westinghouse r 164 Goodwin IO
—Stanley A (Anna H) molder CVMfgCo h 164 Goodwin IO
—William rem to WSpfd
—Wladyslaw (Zofia) emp MCCo h 58 Devens IO
Tremblay Alice chauf 1414 Main r (2) 674 Main
—Amelia wid Lucien r 27 Parkside
—Antonio F (Malvina) h 1716 Dwight
—August (Bella B) carp emp (909) 1387 Main h 72 Silver
—Bernadette M slswoman 1568 Main r 72 Silver
—Clarence J (Beatrice D) molder CVMfgCo r 230 Parker IO
—Doris E clk 139 Chestnut r 114 Noel
—Ernest J (Ida J) lathe opr MBCo h 81 Saratoga
—Ernest N trucker Chicopee r (2) 674 Main
—Ethel M wid Joseph A emp AmIntCol h (17) 986 State
—Eugene G (Jeanne I) gagemkr 133 Union h 30 Los Angeles
—Eva wid Peter r 674 Main
—Felix F (Irene E) carp Westfield h 53 Huntington
—George A in US Army h (2) 674 Main
—Hector H (Marion G) press opr IMCo h 2809 Main
—Helen M chauf Chicopee r (2) 674 Main
—Henry R in US Navy r 2782 Main
—Homer (Delima R) carp h 85 Harkness av
—Honore (Diana) carp h 26 Lancaster av
—Marceline wid Henry emp USA h 114 Noel
—Marie C wid Alexander r 60 Jenness
—Marie R wid Amedee radiowkr Chicopee h 11 Bayonne
—Mary L wid Nelson r 104 Spring
—Maurice F (Shirley E) in US Navy h 98 Middlesex
—Norman (Rita M) in US Navy r 73 Abbe av
—Ovila (Myrtle R) tool grinder USA r 37 Bloomfield
—Philip (Dorothy) in US Army h 41 Central
—Raymond A (Anita R) fireman SFD h 18 Washburn
—Raymond A (Ida M) mach opr CVMfgCo h 147 Putnam cir
—Richard W r 60 Jenness
—Roger A in US Merchant Marine r 2782 Main
—Roland R in US Navy r 53 Huntington
—Romuald (Leona J) (Vernon Surgical Shop) 66½ Vernon h 2164 Wilbraham rd
—see Tromblay and Trumbull
Tremble Arthur R (Belma M) in US Army 314 St James av
—Belma M Mrs comptometer opr IMCo r 314 St James av
—Edward C Jr (Rita M) projectionist 2645 Main h 69 Dawes
—Francis R (Mary T) bus opr StRy h 53 Sterling
—Leroy O (Rita J) assembler CVMfgCo h 7 Holland
—Louise F wid Henry r (31) 7 Noble
—Rita waitress 1478 Main r 7 Holland
Trembley Carl F (Ruth L) ins agt 182 State h 418 Belmont av
—Emma E insp MCCo r 78 Superior av IO
—Ernest J (Orpha A) emp USA h 36 Kimberly av

—Eugene (Grace) in US Navy h 50 Mayflower rd
—Grace clk 1502 Main r 50 Mayflower rd
—William J (Catherine A) maintenance man 93 Orleans h 28 Edwards
—William J Jr in US Army r 28 Edwards
Tremboli James V (Josephine K) in US Army r 51 Grant
Tremonti Anthony route slsman Ludlow r 853 Main
—Felice G wid Anthony h 853 Main
—Frank A (Hesperia L) h 210 Fort Pleasant av
—Louis A cook 863 Main r 853 do
—Ralph M (Tina J) slsman 1386 Main and credit mgr 1558 Main h 208 Fort Pleasant av
—Vincent F (Lily A) eng r 210 Fort Pleasant av
Tremper William J (Mary F) (College Annex) 187 Alden h do
Trench Donald G (Stella M) letter carrier 368 Dickinson
—George F in US Army r 387 Oakland
—Harry G (Victoria Garage) 18-22 Willow h at Longmeadow
—Mildred C Mrs steno 65 Stockbridge r 202 Gifford
—Richard J in US Army r 368 Dickinson
Trencher-Belsky Inc Kenneth M Trencher pres Samuel J Belsky treas coat mfrs 367 Worthington
—Kenneth M pres Trencher-Belsky Inc 367 Worthington h at NY
Trenti Elegio lab r 31 Hastings
Trepanier Arthur C (Hilda) mach VNCo h (13) 99 High
—Clara M Mrs slswoman 1320 Main r 339 Eastern av
—Cora M Mrs seeder CVMfgCo r 276 Main IO
—Donald A (Rita M) mach WSpfd h 285 Central
—Esther L clk TelCo r 403 Eastern av
—Hilda M clk 1111 Main r (13) 99 High
—Marjorie R Mrs waitress 335 Dwight h (14) 84 Spring
—Philip (Clara M) h 339 Eastern av
—Philip E (Mae) emp SGLCo h 51 Langdon
—Wilson W (Carrie C) foreman SETCo h 403 Eastern av
Trepczynski Mary mach opr CVMfgCo r 115 Pasco rd IO
Trepess George B (Patricia J) supv 7 Manor rd h do
Trerice Richard C (Violet R) assembler 89 Logan h at CFalls
Tresch Ethel A stock clk 1434 Main r 39 Cortland
—Everett B (Mary M) slsman ASCo h 97 Holly IO
—Francis E in US Navy r 63 Colonial av
—Howard J (Mary T) foreman IMCo h 39 Cortland
—Jessie wid John F r 65 Hampden IO
—John F (DeLena L) foreman MDFCo h 63 Colonial av
—see Trask
Trett Charles (Florence) in US Army r 314 White
Treuchet Eleanor M N Mrs cafeteria mgr MCCo r 53 Horace
—Frank E h 34 Wareham
—Frank E (Eleanor M N) sheet metalwkr r 53 Horace
—Frank E Jr in US Navy r 53 Horace
Trevor Clarence K (Margaret E) treas The Tarbell-Watters Co 144 Chestnut h 250 Sumner av
Trewergy Harold S (Gladys H) resident partner Scovell Wellington & Company (600) 293 Bridge h at Longmeadow
—Hattie M wid Fred S h 69 MassAv
Tri-City Refrigeration Co (Joseph Maruca Ralph C Wolfe and Ernest F Beasette) 868-870 Main
—Town Cafe Edward J Zielinski mgr 567-569 Main IO
Triangle Cafe Inc Eli M Davidson pres Rebecca Davidson treas 31 Pearl
—Market (Harry Mackler and James E Skilsky) 651-653 Dickinson

TRIANGLE MFG CO INC THE
Victor L Reid pres John S Bandzul clk Joshua Ratner treas mfrs tools dies jigs fixtures and machine parts (201) 33 Lyman

—Pharmacy George J Vautrain mgr 615 Dickinson
—Tire Service (Adelard L Lemieux) rear 39 Osgood
Tribe Reginald V copy editor 8 Union r 122 Chestnut
Tribelhorn Jacob (Christine W) v pres Carlisle Hardware Co 1548 Main h 131 Marsden
—William J in US Army r 131 Marsden
Tribulski Helen R shipping clk 1803 Columbus av r 27 Morgan
—Stanley J (Helen) painter h 27 Morgan
Tribune Printing Co (Paul P Cataldo) 125 Dwight
Tricco Andrew M in US Army r 14 Banks pl
—Carmino (Margaret) repair man 556 St James av h 14 Banks pl
—Victor rem to Conn
Trigg Loreta rem to Boston
Triggs Claire N statistical clk B-DCBCo 22 Atwood pl
—Edward R (Ida) clk 436 Dwight h at Thompsonville Conn
—Francis J (Rita J) lathe opr AmBCorp h 69 Shamrock
—Jean K bkkpr (211) 1562 Main h at Thompsonville
—Jennie Mrs died Dec 28 1944 age 78
—John E r 22 Atwood pl
—Joseph E (Margaret A) pres-mgr S Beef Co 190 Chestnut h 24 Parkwood
—Patrick H (Alice E) h 22 Atwood pl
—Philip E clk New Haven Conn r 24 Parkwood
—Thomas V (Eleanor E) in US Army r 116 Malden

Triglio Joseph C (Lucy) presser Chicopee h 42 Greene
Trimble Elizabeth D insp WSpfd r 12 Eagle
Trimboli Annunziato (Catherine) meat 1179 Columbus av h 81 Wilcox
—Joseph (Rose M) emp WMassElecCo h 251 Walnut
—Peter P (Bernice E) tavern WSpfd h 47 Firglade av
—Vincent (Antonette) emp CVMfgCo h 249 Tyler
Trimm Bertha H wid Clayton r 12 Byron
Trincaini Theresa wid Innocenzo h 31 Loring
Trinity Community House 361 Sumner av
—Lutheran Church 392 Wilbraham rd
—Methodist Church 361 Sumner av
—Methodist Church Trustees of A C White Jr agt (224) 293 Bridge
Trinque Albert E (Della M) emp 202 Liberty h 35 Quincy
—Henry O (Mable A) drop forger WSpfd h 13 Conklin
Trionfi Liberto S (Rose D) mach opr Westinghouse h 48 Lexington
Tripodi Vincent (Maria) checker USA h 40 Winthrop
Tripp Donald L (Lucille M) acct emp (600) 293 Bridge h (3) 2718 Main
—Edward D (Janet) in US Army h (8) 75 Alexander
—George rem to Hartford Conn
—Marjorie P Mrs tel opr AmBCorp r 24 Eloise
—Minnie M wid Charles G r 58 Bangor
—Winston M (Irene M) controller ASCo h 58 Bangor
Trites Virginia M insp USA r 59 Orleans
—Walter L (Georgiana M) mach adjuster USA h 50 Orleans
Trocadero The apts 3332 Main
Troczuk Gregory (Natalie) pres-treas Russian-American Cafeteria Inc 719 Dwight h 50 Thames
Troeltzsch Magdalene H clk Westinghouse h 330 Liberty
—Mathilde E clk SF&MInsCo r 330 Liberty
—Richard H r 330 Liberty
Troiano Antonio r 59 Union
—John B in US Army r 59 Union
—Joseph in US Army r 59 Union
—Michael (Filomena) emp city h 59 Union
Troie Alphonse J (Irene M) clk PO 436 Dwight h at WSpfd
—Antonio E (Theresa C) assembler G&BMfgCo h 1575 Dwight
Trojanowski Anthony (Rose) repair man Westinghouse h 3 Greenwood
Trolio Victoria wid John h 45 Auburn
Trolly Cigar Store (John P Costello and Harry Goldsmith) billiards 2285 Main
Trombla Daniel C (Margaret E) acct AmBCorp h 106 Amherst
Tromblay Herman C (Eleanor C) freight checker and chauf h 58 Berbay cir
—Leone clk 1477 Main h at WSpfd
Trombley Adelard G (Azelina S) in US Navy r 43 Marshall
—Alfred (Catherine) in US Merchant Marine h 75 Wilcox
—Alphonse M (Margaret M) painter h 26 Essex
—Arthur L (Genevieve A) foreman CVMfgCo h 23 Benham
—Bernard in US Army and (East Springfield Riding Academy) 872 Page blvd r 806 do
—Bruce J condr B&A r 1757 Main
—Earl E (Mabel) (Venezian Monumental Works) 1587 State h 135 Norfolk
—Ernest L (Virginia M) mach Chicopee and (East Springfield Riding Academy) 872 Page blvd h 816 do
—Ethel M Mrs beauty shop 155 Catharine r do
—Eugene (Hilda M) painter emp 5 Market h 34 Mason
—Eva assembler Westinghouse r 515 State
—Frank O (Jeannette G) mech Gardners Garage h 67 Mason
—Frederick W in US Army r 104 Spring
—George H (Clara C) mach CVMfgCo h 39 Quebec IO
—George V (Juliet) emp CVMfgCo h 24 Montgomery IO
—Henry J (Catherine T) slsman 42 Emery and clk USA h (2) 114 Byers
—Herbert C (Nellie S) emp USA h (D) 55 State
—Herbert C Jr (Flora B) h 31 Denton cir
—Howard J (Amy A) mach opr MBCo h 60 Edgewood
—Howard J Jr in US Navy r 60 Edgewood
—James S (Albina O) emp AmBCorp h 232 Main IO
—Jeannette G Mrs welder Chicopee r 67 Mason
—Leo assembler G&BMfgCo r 155 Catharine
—Leo W (Georgianna S) foreman CFalls h 112 Eddy
—Leon (Elmira) h 806 Page blvd
—Lillian M insp AmBCorp r 79 Mapledell
—Mabel Mrs insp IMCo r 158 Norfolk
—Madeline M clk Westover Field r 95 Pheland av
—Marshall J in US Navy r 27 Nagle IO
—Mary wid Theodore h 135 Catharine
—Maurice J (Bessie M) tool dresser USA h 95 Pheland av
—Merlie (Ethel M) janitor 1170 Carew h 155 Catharine
—Naomi E musician r 1548 Plumtree rd
—R Laura wid Frank H drill press opr WSpfd r 81 Garfield
—Raymond in US Army r 24 Montgomery IO
—Rita M beauty shop 6 Edendale r 806 Page blvd

We give S&H Green Stamps
Poole's Springfield Managed and Conducted for Over Thirty Five Years

FIELD, EDDY & BULKLEY
1200 MAIN STREET PHONE 4-1112
INSURANCE
Fire -- Accident -- Auto

TROMBLEY
—Robert in US Merchant Marine r 338 Parker
—Robert J in US Navy r 95 Pheland av
—Ronald C (Lauretta) rem to Ludlow
—Rosaire F (Edna) trucker USRCo h 33 Douglas
—Theodore mach USA r (27) 820 State
—Theodore E (Sarah) ins agt (416) 1387 Main h 1554 Plumtree rd
—Walter T (Mary) emp Westinghouse h 17 Noel
—William (Florence B) insp WECo h 61 Hayden av
—William J (Delia) mach Easthampton h (27) 320 State
—William J (Emma M) mach GRCo h 27 Nagle 10
—see Tremblay
Trombly Albina wid William S h 3 Hampden 10
—David J (Holly Farms Ice Cream Co) 42 Berkshire 10 and mgr 156 Main 10 r 3 Hampden 10
—David R (Pauline D) gear cutter VNCo h 521 Oak 10
—E & L (Everett L and Leroy E Trembly real est and ins 156 Main 10
—Everett L (Mae C) prod supv CVMfgCo (E & L Trembly) 156 Main 10 and (Holly Farms Ice Cream Co) 42 Berkshire 10 h 95 Holly 10
—Homer L emp 12 Cass r 308 Liberty
—Leroy E (Holly Farms Ice Cream Co) 42 Berkshire 10 (E & L Trombly) 156 Main 10 and mach opr CVMfgCo r 3 Hampden 10
—Louis D (Dorothy M) polisher E Longmeadow h 129 Putnam cir
—Mary A insp AmBCorp r 112 Lyons 10
—Phyllis R nurse MDFCo and 3 Hampden 10 r do
—Ralph W (Doris M) asst personnel mgr MCCo h 71 Yale
—Robert E in US Navy r 112 Lyons 10
—Russell D (Catherine M) mach opr CVMfgCo h 934 Berkshire av 10
—William J loom fixer h 112 Lyons 10
Tronconi Columba nurse Mercy Hospital r 53 Wilcox
—John C (Frances C) mach USEnvCo h 373 Columbus av
—Joseph F student r 53 Wilcox
—Silvano (Josephine) emp SGLCo h 53 Wilcox
Trongone Angelo A (Arlene E) mech 2293 Columbus av h 49 Loring
Tronski Thomas in US Army r 83 Greenwood
Tropman Charlotte M rem to Buffalo NY
Troppe Joseph T (Ruth N) rem to NY
Trosclenska Evelyn E steno 35 Howard r 52 High
Trosper Arlene C rem to Colorado
Trost Fredrick S (Lillian) in US Navy h (1A) 69 Manor rd
Trotter Grace r 166 State
Trottier Constance C tchr Babylon LI NY r 20 Kenwood ter
—Henry J (Yvette J) foreman Westinghouse h 20 Kenwood ter
Trow Pauline H priv sec 36 Court h 11 Crystal av
—Thelma L r 80 Sumner av
Trowbridge Harry C r 42 Grant
Troy Archie M insp VNCo h 73 Franklin
—Daniel W r 95 W Alvord
—Gordon D (Marian D) in US Navy r 34 Dearborn
Truax Feno H (Doris M) capt ordnance dept USA h (5) 286 Union
Trubounis Harry D (Elly H) cook Westfield h 33 Littleton

Truck Supply Co
distributors of trailers-truck bodies and truck equipment 120 Westfield West Springfield—See p 903 WSpfd Directory

Trudeau Alfred r 168 State
—Alphonsine wid Henry h 298 Dwight st ext
—Angeline D Mrs assembler USA r 709 Boston rd
—Arpha E (Marie A) h 214 White
—Catherine C bkkpr 311 Page blvd r 94 Northampton av
—Charles G (Angeline D) laboratory asst MCCo h 709 Boston rd
—Clarence E (Rosina) in US Army r 37 Jefferson av
—David A (Mary S) steel melter CVMfgCo h 1103 St James av
—Dorothy M r 64 Lorenzo
—Ernest E (Delia) toolmkr Westinghouse h 37 Jefferson av
—Evelyn H wid Andrew S emp 36 Court r 265 Gillette av
—Frank L (Alden C) r 513 White
—Frank L (Gwendolyn P) insp AmBCorp h 192 Edendale
—G Homer (Anna E) buyer 1414 Main h (2) 27 Federal
—Henry J (Muriel F) emp city h 157 Wilbraham av
—Homer in US Navy r (2) 27 Federal
—Ida F wid Arthur A h 34 Bancroft
—John A (Catherine C) emp Baker Extract Co 91 Northampton av
—Joseph E (Edna K) policeman h 104 Melha av
—Laura J wid Joseph labeler MBCo r 52 Acorn
—Leopold O (Frances G) grinder PM&GCo h 202 Union
—Margaret A Mrs r 240 Pendleton av
—Marguerite emp 33 Morris h 20 Saratoga

TRUDEAU
—Marguerite M married Warren B Morgan
—Mary E Mrs h 64 Lorenzo
—Noe J r 37 Jefferson av
—Orville J (Corrine V) foreman 55 Stockbridge h 861 Main
—Orville S (Elizabeth R) tester Westinghouse h 518 Armory
—Theodore J (Claire C) chief engineering aide USA h 9 Norfolk
—Wilfred L (Jean M) in US Navy 32 Demond av
Trudel Laura M rem to WSpfd
—Leo J (Anna M) mason emp 275 Main h 2936 Main
Trudell Armand C (Emelia M) carp emp 220 Dwight h 34 Birnie av
—Bruno A (Georgianna M) auto painter WSpfd h 194 Massasoit
—Edward J (Maude M) mason h (2) 32A Bradford
—Esther wid Joseph H died Oct 18 1944 age 69
—John B (Elsie A) truck driver 31 Hillman h 6 Atwood pl
—Leo D (Sylvia M) brakeman B&A h 2081 Columbus av
Truden Elizabeth S wid Terrance J h (9) 266 Pearl
—John G (Marion E) in US Navy r 42 Hill
—Terrance J (Clarissa A) foreman B&A r (9) 266 Pearl
True Alice C wid Harry P pres-sec True Brothers Inc 1390 Main h 33 Beechwood av

TRUE BROTHERS INC
ALICE C TRUE pres-sec
GUNNARD A BORG treas-mgr
JEWELERS
Established 1898
DIAMONDS
WATCHES
SILVERWARE
1390 Main and 6 Pynchon—See p 136

—Church of Christ 21 King
—Estelle R priv sec 775 Columbus av h 5 Blaine
Truesdell W E (William E Truesdell) whol dry goods (200) 33-43 Lyman
—William E (Florence C) (W E Truesdell) (200) 33 Lyman h 63 Virginia
—William L (Lillian M) h 180 Whittum av
Truhart Edward J r 198 Walnut
—Francis P J in US Army r 198 Walnut
Truhel John (Jessie M) paymaster (703) 168 Bridge h 61 Saratoga
Truitt George E slsman r 122 Chestnut
Trumble Bruce C (Viola A) clk SVOilCo h 76 Buckingham
—Jesse E (Lillian G) clk CVMfgCo h 8 Braddock
Trumbull Antoinette M Mrs emp AmBCorp r 73 Acushnet av
—Donald (Thelma) floorman 1528 Main h (7) 110 Lincoln
—John J (Antoinette M) in US Army r 73 Acushnet av
—Kenneth E r 171 Abbe av
—Mary J wid Isaac h 171 Abbe av
—Mildred wid Frank clk Bridgway Hotel h 211 Dayton
—Thelma Mrs cafeteriawkr 336 Bridge r (7) 110 Lincoln
—see Tremblay
Trumpold Oswald pharmacist 1834 Main h at Holyoke
Trutan Richard r 204 St James av
Truschelli Joseph rem to WSpfd
—Louis A r 107 Marble
—Maria wid Massemino h 107 Marble
Truski Mary wid Adolph h 678 Dwight
Trusky Bernard men's furnishings 210 Worthington and (Sorrento's Restaurant) 107 Chestnut r 1ng do
Trusty Adam roofer r 32 Holyoke
Tryba Joseph C (Josephine M) mgr 346 Bay h 477 do
—Theodore W in US Navy r 477 Bay
Trybulski Anne H insp AmBCorp r 2727 Main
—Edward r 2787 Main
Trybus Alice steno The Third Nat Bank and Trust Co 1391 Main h at N Wilbraham
Tryon Arthur (Ruth M) gang boss USA h 15 Ventura
—Carl (Myrtle) rem to Albany NY
—Donald (Eleanor) in US Navy r 110 Malden
—Dorothea nurse S Hospital r do
—Frederick (Bertha W) asst foreman USA h 14 Mansfield
—John C in US Navy r 182 Daviston
—Lloyd H (Mary C) (The Tryon Press) (214-216) 29 Worthington h 182 Daviston
—Mary C Mrs bkkpr Union Trust Co r 182 Daviston

TRYON PRESS THE
Lloyd H Tryon prop plateless process printing - specialty (214-216) 29 Worthington

—Ruth M Mrs cost clk MDFCo r 15 Ventura
—William (Agnes E) mach opr USA h 76 Wilbraham av

Tracinski Cecelia B emp 68 Elliot do
—Estelle M emp 68 Elliot r do
—Rose T emp 68 Elliot r do
Tsacnaris George D r 659 Carew
—Harry J student r 659 Carew
—James D in US Army r 659 Carew
—John D (Anna) cook 800 State h 659 Carew
Tsihlakis Constantine (Ethel) conf 2057 Main h 42 Grosvenor
Tsolonis Agnes wid Charles h 70½ Linden
—Ernest C in US Navy r 70½ Linden
Tubbs LaVere A in WAVES r 26 Palm
Tuber Abraham R (Fannie) clk Chicopee h 38 Bancroft
—Dora wid Rubin (Carew Auto Wrecking Co) 1054 Dwight h 1049 do
—Edward (Florence F) v pres Phillips Variety Store Inc 2072 Main and mgr 1054 Dwight h at WSpfd
—Fannie Mrs drsmkr 38 Bancroft r do
—Fay sec Phillips Variety Store Inc 2072 Main r 1049 Dwight
—Isadore E mgr 3155 Main r 2574 do
—Israel M (Rosalind M) assembler Westinghouse h 121 Jefferson av
—Jennie wid Morris h 2574 Main
—Joseph G (Mary M) mach opr WSpfd h (4) 64B Osgood
—Mortimer (Lillian) junk peddler h (61) 2295 Main
—Philip peddler r (61) 2295 Main
—Samuel r 1049 Dwight
—see Tober
Tubert Margaret wid Patrick h (3) 9 Armory
—Margaret G paperwkr Holyoke r (3) 9 Armory
—Roy G clk USRCo r 9 Armory
Tucciolo James auto parking r 43 Worthy
Tuck Paul (Bernice M) in US Army r 143 Denver
Tucker Adelbert L (Margaret E) bus opr StRy h 15 Sheldon
—Albert E (Julia M) plumber City h 571 Armory
—Anna L h 103 Prospect
—Annie M wid Edward H h 49 Belmont av
—Calvin M mech 18 Osborne ter r 29 Ardmore
—Charles F (Marguerite A) mach opr USA h 203 Wilbraham av
—Charles N (Emma M) painter emp 72 Beaumont h 74 do
—Charles S (Hermoine T) painter 72 Beaumont h do
—Damon W (Hazel L) mech 73 State h 29 Warner
—Damon W Jr in US Marines r 29 Warner
—Dorothy L waitress Spfd College r 22 Chapel
—Ethel Mrs r 42 Kent rd
—Ethel H Mrs slswoman 1477 Main h at Longmeadow
—Frank O (Jessie A) in US Army h 76 Clantoy
—Harold E in US Army r 22 Chapel
—Hazel L Mrs slswoman 1414 Main r 29 Warner
—J Frank (Nellie LeB) sec Convention and Visitors Bureau of the Springfield Chamber of Commerce 134 Chestnut h 14 Fairfield
—James emp 132 Birnie av h (8) 2851 Main
—John E (Mary C) mach opr 4 Birnie av h at Westfield
—Kathleen J staff asst TelCo r 14 Fairfield
—Lena L wid Harry A h 226 Allen
—Leona S clk 7th fl 29 Worthington r 571 Armory
—Lowell M (Marie A) in US Army r 504 Chestnut
—Madeline A wid Harvey J h 2341 Wilbraham rd
—Madeline G savings teller Third Nat Bank and Trust Co of Spfd r 49 Belmont av
—Marietta emp 61 Franklin h 63 Park
—Martha emp A G Spalding & Bros Inc r 2071 Columbus av
—N Harold (Ethel H) bkkpr Spfd Newspapers 32 Cypress h at Longmeadow
—Orland W (Ida S) carp h 371 Parker
—Rachel clk MMLInsCo r 31 Thompson
—Ray E emp USA h 116 Hancock
—Richard in US Army r 2341 Wilbraham rd
—Samuel S (Bessie V) atdt B&A h (5) 17 Congress
—Theodore H (Ethel J) emp 270 Liberty h 22 Chapel
—Warren J (Eleanor M) rubberwkr USRCo h 27 Phoenix
—William in US Army r 29 Warner
—William S r 40 Maple
Tuckey Edward A in US Marines r (4) 158 Walnut
—George in US Army r (4) 158 Walnut
—Lillian J Mrs elev opr 1477 Main h (4) 158 Walnut
Tudhope Charles H (Dorothy P) rem to Burlington Vt
Tudor Albert service eng h 387 Union
Tudryn Jane A mach opr 55 Stockbridge r 62 Huntington
—Sophie A Mrs h 62 Huntington
Tuerck William (Mary A) in US Army h 318 Abbott
Tufts Alice B wid Frank L h 247 Pine
—Charles E (Grace L) stock clk WSpfd h (9) 127 Magazine

Tufts Donald S
(Margaret P) sls rep 32 Harrison av clk Holyoke Card & Paper Co 95 Fisk av h 60 Rencelau—See p 56

KASKO HOME FURNISHINGS, INC. Have Your Old Washing Machine Rebuilt
1865 Main Street MAYTAG *Sales and Service* Have it Look Like New Phone 3-3342

REAL ESTATE
INSURANCE
MORTGAGES
APPRAISALS
E. D. JOHNSON CO.
1562 MAIN STREET
Telephone 6-7294

Tufts Ernest D (Lorretta G) slsman h 361 Belmont av
—John B (Leonora R) pres-treas Electric Motor Repair Co 2d fl 11 Park h 30 Colony rd
—Katherine A Mrs bkkpr IMCo r 70 Belmont av
—L Della wid Williard E died June 24 1944 age 76
—Leonora R Mrs sec Electric Motor Repair Co 2d fl 11 Park r 30 Colony rd
—Marjorie mach emp 412 Albany r 27 Merrimac av
—Phyllis A Mrs benchwkr 55 Stockbridge h 109 Spring
—Richard C (Katherine A) foreman DMCo h 70 Belmont av
—Willard J (Jean W) guard IMCo h (5) 268 Walnut
Tuleja Mary E priv sec Chicopee Supply Co Inc 115 Franklin h at Chicopee
Tulik Janina S insp USA r 85 Parker 10
—Natalie H shipping clk LM&SCo r 85 Parker 10
Tulip Dora E nurse Mercy Hospital r 44 End
—Evelyn A rem to Brimfield
—George T (Mary) emp PM&GCo h 44 End
—Henry T in US Army r 44 End
—Kenneth F receiving clk 1293 Main h at WSpfd
—Lillian F Mrs clk 3d fl 1200 Main h at WSpfd
—William D (Margaret L) efficiency man US Govt h 247 Union
—William F (Marie H) in US Army r 69 Duryea
Tull Alice J wid William r 32 Lakeside
Tuller Lorraine M Mrs clk Westinghouse r 12 Perkins
—Raymond N (Kathryn E) asst treas Springfield Cold Storage Co Inc 32 Hillman h 36 Hiawatha
—Raymond N Jr (Lorraine M) in US Army r 42 Perkins
Tulloch Allister R sec-treas Employers Assn of Western Mass Inc sec-treas National Metal Trades Assn (Western Mass Branch) sec Western Mass Assn of Credit Men and sec Springfield Automotive Dealers Assn Inc 5 and 6 Court House pl h at Agawam
Tully James r 19 Bliss
—James (Mary C) mech 582 Monsanto av 10 h 39 Auburn
Tumenas Charles G (Minnie P) meat cutter 1924 Main h 36 Morgan
Tumey Myra L wid Fred V furn rms 29 Portland h do
—see Toomey
Tumidajski Anna Mrs clk 563 Main 10 h at Wilbraham
—Stanley J (Anna) dry goods 563 Main 10 h at Wilbraham
Tumminelli Philip (Rosa G) lwyr 1694 Main h 33 Clayton
Tunks Frank B mgr 207 Worthington r (6) 52 Pearl
Tunney Thomas J Rev curate Church of the Sacred Heart r 395 Chestnut
Tunnington Allan R (Alice E) ins agt (624) 393 Bridge h at WSpfd
—Alvah T designer h 107 Ellsworth av
—Katherine A wid Fred r 107 Ellsworth av
Tunstall Donald J in US Merchant Marine 55 Mountainview
—Francis (Irene L) in US Army r 68 Fort Pleasant av
—Frank A (Julia A) mach h 55 Mountainview
—William A in US Navy r 55 Mountainview
Tuohey Catherine mach opr 1897 Columbus av 20½ Everett
—Frances M Mrs clk E Longmeadow 48 Kensington av
—Francis B (Ray G) in US Navy r 93 MassAv
—Frederick M (Mary E) mach Westinghouse h 14 Gunn sq
—Frederick M Jr in US Army r 14 Gunn sq
—Henry T (Lillian S) h (4) 2353 Main
—Jane A typist AmBCorp r 43 Dexter
—John J h 20½ Everett
—Josephine L wid William bkkpr 305 State h (2) 57 Federal
—Katherine V wid William K h 93 MassAv
—Margaret A bkkpr 42 Emery r 79 Spring
—Paul in US Navy r 14 Gunn sq
—Philip M in US Army r 14 Gunn sq
—Thomas F (Julia T) elec (252) 94 State h 43 Dexter
—Thomas H (Mary F) policeman h 680 Liberty
—William A elec 211 Worthington r 93 MassAv
—William H clk B&A r (4) 2353 Main
Tuohy Elizabeth M Mrs slswoman 1320 Main 73 Grenada ter
—James A (Elizabeth M) benchwkr h 73 Grenada ter
Tuomey Gladys E Mrs steno G&BMfgCo r 63 Gilman
—John F (Rose A) asst chief clk B&A h 13 Leslie
—Martin D baggage checkman B&A r 13 Leslie
—Patrick M foreman Windsor Locks Conn h 129 Firglade av
—Patrick M Mrs (Katherine S) died Mar 27 1945 age 55
—Robert S (Gladys E) clk G&BMfgCo h 63 Gilman
Tupek Edward (Phyllis) in US Navy r 138 Catharine
Tuper Adeline P manicure (223) 1200 Main r 175 Maple
—Arthur C (Alma E) toolmkr Chicopee h 27 Hamburg
—Mary A wid Timothy died Nov 24 1944 age 92
Tupher Timothy janitor 465 Plainfield h 101 Bond
—Timothy Mrs (Mary A) died Nov 23 1944 age 62
Tupper Harold B (Delia A) emp CVMfgCo h (3) 54 Patton
—Jennie wid Edward r 65 Woodmont
—Susan L wid Ambrose C spiritualistic medium 42 Terrence h do
Turcott Valere R (Jean J) mgr 616 Berkshire av h 94 Seymour av
Turcotte Arnold S (Florence E) mach USRCo h 68 Greenwood
—Arthur P (Rose M) steamfitter H L Handy Co h (7) 3098 Main
—Blanche I printer 1501 Main r 20 Lexington
—Francois X (Helene G) supt 133 Union h 16 Athol
—Gloria M clk AmBCorp r 253 Marvin
—Harvey J r 14 Wilcox
—Henry E (Marie R) slsman h 253 Marvin
—J Henry (Diane) rem to New Hampshire
—Jeannette rem to New Hampshire
—Jerome (Lucille I) in US Army h 57 Governor
—John T (Ida) gasoline 678 Page blvd h 62 Waverly
—Joseph E (Leda M) emp USA h 140 Mooreland
—Lambert G (Idora C) mech VNCo h 20 Lexington
—Laura M insp Westinghouse r 62 Waverly
—Laurent J lense grinder (412) 1490 Main r 16 Athol
—Leo A (Bertha G) mach USRCo h 44 7th
—Leon I (Dorilla) emp Westinghouse h 32 Charles
—Norman S foreman 133 Union r 16 Athol
—Raymond (Barbara) fireman SFD h 7 Greenwich
—Roland G (Wilda) mach WSpfd h 14 Wilcox
—Vidol (Dina) h 103 Greenwood
—Yolanda C wid Robert J h (2) 73 Margaret
Turck Joseph J (Jean A) elec WECo h 30 Parker 10
Tureman Saul (Rose) mgr CFalls h 63 Church
Turgeon Cecile G Mrs cashier (318) 293 Bridge r 49 Fort Pleasant av
—Charles L (Loretta E) mach AmBCorp h 59 Waverly
—Raymond A (Cecile G) in US Navy h 49 Fort Pleasant av
—Roger G (Jeannie H) asst personnel Director USA Armory sq h at Will
Turgeron Albert emp Westinghouse r 1853 Main
Turino Anthony A in US Army and (Fruitland) 1327 Columbus av r 114 Margaret
—Biagio (Carmela) emp 70 Storms ct h 114 Margaret
Turkington Elton B (Catherine C) acct emp 67 Boylston h 56 Woodside ter
Turnberg Eleanor C Mrs bkkpr (400) 1694 Main h at E Longmeadow
Turnblad Ida C r 202 Pearl
Turnbaw Ruth A slswoman 1320 Main h at Ludlow
Turnbull Charles N (Evelyn A) office mgr 40 Albany h 57 Kimberly av
—Frank P slsman 53 Liberty h at N Agawam
—Grace M Mrs r 43 Dunmoreland
—John M (Evelyn L) elec eng WMassElecCo h 64 Gillette av
—Margaret wid David shipping clk Spfd News h 43 Dunmoreland
Turner A Eric airplanewkr E Longmeadow r 48 Euclid av
—Amy C Mrs clk 1365 Main r 83 Groveland
—Anita married Albert Gilliard
—Benjamin T in US Army r 11 Walnut ct
—Catherine C wid John W h 42 King
—Charles W eng USA r 50 Middlesex
—Charlotte M wid John r 14 Rockland
—Christine S Mrs steno (326) 36 Court r 377 Dwight rd
—Clinton A emp USA h 201 Dickinson
—David A (Eleanor F L) chief prod supt USA h 50 Middlesex
—Diantha H wid Clarence L r 76 Hall
—Dorcas M blue print opr USA r 3394 Main
—Elizabeth wid Arthur H r 3 Clarendon
—Estella M Mrs h 11 Walnut ct
—Foster E (Helen M) clk SPM h 40 Montmorenci
—Frank A (Della T) mech Westinghouse h 19 Dearborn
—Grace B bkkpr Spfd Safe Deposit & Trust Co 83 Groveland
—Harold died March 1 1945 age 63
—Harriet Mrs r 15 Rochelle
—Harriet B steno 284 Birnie av r 49 Broad
—Hattie B wid George E h 214 Fort Pleasant av
—Hazel F wid Carl L dietitian Agawam h 3394 Main
—Hazel M clk 8th fl 29 Worthington h at Longmeadow
—Helen r 31 Greenwood
—Helen finisher 327 Belmont av r 251 Dickinson
—Ida I clk MMLInsCo r 48 Euclid av
—Jack (Rita) in US Navy r 41 Mulberry
—James H rehabilitation specialist (511) 145 State h at Feeding Hills
—James R (Edna M) (Springfield Bakeries) 1423 Main and (The Springfield Donut Kettle) 133 State h at WSpfd
—Jean steno 899 Main r 56 Noel
—John r 27 Donald
—John A r 38 Byers
—John M in US Army h 371 Dwight rd
—John R in US Army r 14 Rockland
—John W in US Army and physician (316) 20 Maple h at Longmeadow
—John W in US Army r 42 King
—Leonard J heat treater MDFCo r 42 King
—Mabel E housekpr r 8 Huntington
—Margaret wid Robert died Nov 8 1944 age 89
—Norma S clk Westinghouse r 50 Middlesex
—Oliver P chauf 41 Market h at WSpfd
—Oscar G rem to Louisville Ky
—Paul R in US Coast Guard r 56 Noel
—Pearl E r 49 Broad
—Phillip N (Doris G) in US Navy r 132 Fort Pleasant av
—Raymond K chief estimator and eng Ley Construction Co h 14 Rockland
—Raymond K Mrs (Ruby R) died Aug 28 1944 age 57
—Raymond K Jr in US Coast Guard r 14 Rockland
—Richard A Co Inc Thomas M Devine pres-treas S L Folsey clk elec engs and contrs 440 Worthington
—Robert W (Edwina B) tool supr USA h 56 Noel
—Roxie A wid Francis B nurse AmBCorp h 25 Merwin
—Roy H (Louise E) grinder PM&GCo h 43 Walden
—Ruby O Mrs insp 1897 Columbus av 312 Dickinson
—Sylvia A packer A&PCo r 2 Lebanon pl
—Virginia elev opr Spfd Nat Bank 1531 Main r inq do
—Virginia A clk 528 Main 10 r 35 Hobson
—Walter (Harriet M) slsman h 132 Fort Pleasant av
—Walter A in US Army r 132 Fort Pleasant av
—Walter E in US Army h 83 Groveland
—Wesley A (Helen E) rem to E Longmeadow
—William h 48 Euclid av
—William Mrs (Mary I) died Nov 12 1944 age 75
—William B (Laura A) assembler Westinghouse h 239 St James blvd
—William F (Agnes V) mach AmBCorp h 35 Hobson
—William T slsman Boston r 123 Chestnut
—William T (Christine M) (John C Michaud Co) 19 Taylor r inq do
—William W (Stanley's) 528 Main 10 r 35 Hobson
—Winifred M h 25 Mapledell
Turowski Paul J (Lena M) presser 367 Worthington h 24 Orange
Turowsky John L (Ethel S) in US Navy h 19 Brigham
—Paul (Madeline) emp Highland Hotel h 464 Union
Turrini Louis (Marion) fireman PM&GCo h 27 Gardner
—Mary mach opr PM&GCo r 27 Gardner
Turunen Mikko (Hilda A) mach Chicopee h 41 Chester
—Unto O in US Army r 41 Chester
Tuscci William (Rita) emp AmBCorp h 111 Jefferson av
Tutas Anthony (Wanda) meat cutter 604 Page blvd h 73 Edendale
—Edward A in US Army r 73 Edendale
Tuthill Charlotte I tel opr PO h 31 Oswego
—Howard E (Frances S) asst mgr claim dept 365 State h 146 Arvilla
Tuttle Arthur H (Sirkka I) eng USA 37 Carver
—Bertha L h 70 Buckingham
—Crawford B (Eleanor N) foreman WSpfd h 84 Somerset
—John A in US Army r 30 Lenox
—Kathleen M Mrs clk 55 Stockbridge r 30 Lenox
—Kenneth E (Mae S) personnel clk Chicopee h (4) 64 Federal
—Mae S Mrs clk 309 Bridge r (4) 64 Federal
—Margaret Mrs emp 56 Atwater rd r do
—Patrick J (Kathleen U M) sergt police h 30 Lenox
—Patrick J (Margaret) insp MDFCo r 56 Atwater rd
—Sarah F wid Frank E r 70 Chestnut
—see Tootill
Tutty Charles J (Ernestine S) r (5) 97 Spring
—Ernestine S Mrs bkkpr 3d fl 1200 Main r (5) 97 Spring
—Joseph F (Catherine A) foreman MDFCo h 20 Webster
—Mary M nurse emp 38 Walter h at Holyoke
Tutman Bernard M in US Army r 69 Narragansett
—Helen E slswoman 1402 Main r 69 Narragansett
—Samuel (Rose) junk 69 Narragansett h do
Twain Mark The apts 470 Chestnut
Twardzik Stella M mgr 1342 Main h at CFalls
Twarek Joseph r 118 Lowell
Twarog Andrew S (Stella M) mach AmBCorp h 109 Mooreland
—Frank S (Ruth B) insp StRy h 19 Verge
—Helen M asst messenger USA Armory sq h at Ludlow
—John J emp 130 Lyman h at Chicopee
—Ruth B Mrs nurse Ludlow r 19 Verge

The Union Central Life Insurance Co. 293 BRIDGE ST.
CHARLES S. MERRIAM, Manager
Telephone 4-3166

RALPH D. JONES, INC. CHRYSLER – PLYMOUTH
721 WORTHINGTON ST. TOWING SERVICE TEL. 6-6301 • Sales Distributors Service - Parts Wholesale Retail

—Stanley carp r 62 High
—Theodore J (Julia A) welder emp 21 York r 19 Verge
Twelve Hundred Main Street Bdg Carl E Hine real est mgr 1200 Main office (203) do
Twentieth Century Bowling Alley (Jacob M Wernick) 44 Hillman
Twenty Second Infantry Armory (Massachusetts State Guard) 29 Howard
Twichell—see Twitchell
Twilight Cafe Inc Andrew J Swierad pres-treas Mrs Mary D Swierad clk 153 Main 10
Twin Arbor The apts 143-147 Belmont av
—Garage (Leo A and Lionel R Cruminard) 72 Boston rd
—Terrace apts 70-74 Grenada ter
Twine Clara Mrs insp Westinghouse r 224 El Paso
—Clifford F (Claudia P) rem to Worcester
—Henry J Jr (M Antoinette) insp USA h 294 Oakland
—Ralph J (Clara M) in US Navy h 224 El Paso
—Robert J (Josephine T) mech StRy r 12 Benham
Twing Elizabeth nurse S Hospital r do
—Garrison S (Ethel A) in US Army r 18 Leyfred ter
Twining Bradford E (Catherine M) emp USA h 45 Hayden av
—Clarence F (Frances M) mech StRy h 115 Bloomfield
—Earle W (Elsa M) in US Army r 40 Pendleton av
—Louis H caretaker Suffield h (1) 90 High
—Louis H Jr (Rose M) still opr MCCo r (1) 90 High
—Vernon E (Charlotte E) millwright MCCo h 38 Euclid av
—William mach opr USA r 99 Pearl
Twinning Myron emp AmBCorp h 183 State
Twiss Milton A railway mail clk r 122 Chestnut
—Walter E tchr music (436) 1694 Main h do
Twitchell Gertrude M married J Leonard Bannon
—John F (Jessie M) foreman MDFCo h 60 Hamburg
—John F (Vivian E) toolmkr MDFCo h 11 Roy
—Lewis A (Elizabeth S) lwyr and 1st asst clk of courts 37 Elm h 93 Rochelle
—Vivian E Mrs clk 6 Mattoon r 11 Roy
—W C (Eva K) draftsman 38 Walter h at CFalls
—see Twichell
Twohig Helen C x-ray technician Hanover N H 46 Groveland
—James F (Edith) in US Navy r 46 Groveland
—John A (Louise) steamfitter h 80 Sargeant
—Josephine r 46 Groveland
—Lenora M tchr 9 Acushnet av r 46 Groveland
—Louise F billing clk B&A r 80 Sargeant
—Marion M clk 6th fl 295 Worthington h at E Longmeadow
—Mary E married Robert E Martin
—Mary E wid Daniel J h 46 Groveland
—Mary M h 105 Commonwealth av
—Nona T priv sec 26 Willow r 105 Commonwealth av
—Royal F h 9 Harvard
Twohill—see Touhill
Twombley Edith Mrs social director S Hospital r do
Twombly Roland C in US Army r 86 Rockland
—Roland V (Esther L) r pres C W Haynes Laboratories Inc 63 Chandler h 86 Rockland
Twomey Florence E office sec (3d fl) 44 Vernon 28 Beaumont
—James T Rev superior St Vincent's Mission House r 240 Long Hill
—John H (Honor M) in US Army r 32 Ralph
—Lawrence F in US Navy r 1388 Bay
—Mary L wid John F r 28 Beaumont
—Patrick r 1388 Bay
—see Toomey and Tumey
Twyning Ralph A emp MCCo r 140 Pendleton av
Tyburnia The apts 30-32A-32B Bradford
Tyburski Anna wid Anthony h 41 Phoenix
—Anthony died July 27 1944 age 68
—Charles W (Anne H) chauf 711 Dwight h 264 Franklin
—Eugene S (Stella A) chauf h 53 Allendale
—Frederick (Eva E) mech 487 Taylor h 11 Phoenix
—Martin T (Helen M) mech 18 Osborne ter h 41 Phoenix
—Mitchell in US Army r 43 Kosciusko 10
—Stanley F (Helen A) mach 412 Albany r 43 Kosciusko 10
—Stephen A (Helen E) insp h 63 Kenyon
—Tekla M wid Franciszek h 43 Kosciusko 10
—Valeria waitress 31 Harrison av r 30 E Hooker
—Walter S in US Army r 43 Kosciusko 10
—Winifred E mach opr USEnCo r 11 Phoenix
Tyer Edward J (Julia E) supv TelCo h 51 Hartford

TYLER EQUIPMENT CORPORATION
Pauline B Tyler pres M Brooke Tyler treas M Brooke Tyler Jr clk-asst treas dealers in graders rollers shovels cranes and other road building equipment sales service and rentals 324 Columbus av tel 4-3107

—Harry R (Elizabeth W) in US Army r 64 Newhall
—Herbert (Mattie J) h 50 Morningside pk

Tyler John K
v pres-treas and gen mgr Bowles Lunch Inc (213) 1618 Main h 17 Rupert—See p 210

—John K Mrs (Kittie B) died March 6 1945 age 70
—John R (Laura B) policeman h 295 Boston rd
—M Brooke (Pauline B) treas Tyler Equipment Corp 324 Columbus av h at Longmeadow
—M Brooke Jr (Bessie K) clk-asst treas Tyler Equipment Corp 324 Columbus av h at E Longmeadow
—Mildred A r 50 Morningside pk
—Ralph A (Grace E) personnel asst TelCo h 49 Sycamore
—The apts 290 Franklin
—Wallace P office mgr 324 Columbus av h at Longmeadow
Tymeck Joseph J (Theresa J) master brewer 322 Chestnut and insp AmBCorp h 770 Dickinson
Tynan Clara F wid Joseph E waitress ASCo h 756 Main
—Elizabeth r 2787 Main
—Joseph E died Oct 15 1944 age 53
—M Alice wid Matthew F h 132 Marion
—Matthew in US Navy r 132 Marion
—Patrick F rem to Holyoke
Tynes George R (Elaine G) drill opr CVMfgCo h 170 Alden

Typewriter Inspection Company
(Arthur E Cohn) 138 State tel 7-0995—See inside Back Cover

Tyrba Max A (Wanda M) mach Westinghouse h 9 Devens 10
Tyre Annie M Mrs waitress Spfd College r (1A) 820 State
—Hugh K died Aug 9 1944 age 58
—James C (Annie M) carp IMCo h (1A) 820 State
Tyrell David (Anna) h 39 Wilcox
—David (Mary C) emp PM&GCo h 153½ Union
—Eugene F watchman SFD r 2808 Main
—John J tirewkr 70 Dwight r 39 Wilcox
—Lorraine L Mrs tel opr TelCo r 33 Salem
—Vivian E Mrs h 54 Adams
—see Terrill
Tyrer Thomas A (Isabella B) ordnance eng USA h 60 Ambdon
Tyrkas George N in US Coast Guard r 54 Hill
—George N (Ann M) in US Navy r 7 Searle pl
—Leroy J in US Army r 54 Hill
Tyrol Arthur G (Mildred) ins and special agt NY Underwriters Ins Co (412) 44 Vernon h at Wethersfield Conn
Tyrrell Joseph F rem to Lowell
—Lucy L supv TelCo r 33 Salem
—Mary E buyer 1514 Main r 70 Chestnut
Tyson Forrest C (Winifred E) rem to Longmeadow
—John P (Helen A) in US Army r 164 Leyfred ter
—Leroy h 1094 Main
—Lommie Mrs h 19 Auburn
Tysowski Adolf M (Sophie) insp Westinghouse h 230 Dwight st ext
—Camilla J selector A&PCo r 350 Chestnut
—Edmund A in US Army r 350 Chestnut
—Mateusz W (Nellie A) janitor h 350 Chestnut
Tytula Mary A rem to N Brookfield
Tzoumas John in US Army r 51 Carew
—Mary assembler Chicopee r 51 Carew

U S PETROLEUM INC Hugh E Taylor mgr gasoline and auto parking 1756 Main

U S Tires
City Tire Co Distributors 218 Dwight—See p 35

U S Vacuum Stores (Jack Stearn) 1027 Main
Uccella Anthony A (Jennie M) parts mgr 603 Columbus av h 59 Palmer
—Donald P in US Army r 59 Palmer av
—John J (Florence C) h 20 Alberta
—Joseph J mach AmBCorp r 40 Leete
—Mary wid Donato died Jan 1 1945 age 79
—Vincent P parts mgr 85 Liberty h 40 Leete
—William W (Filomena) clk NYNH&H h 40 Leete
Uchtman James B (Ona F) claim adjuster 3d fl 1200 Main h 37 Craig
Udas Joseph (Pearl E) mech h (7) 91 Park
—Walter K (Jennie E) mach opr 4 Birnie av h at WSpfd
Udell Ethel K Mrs waitress 132 State r 66 Byers
—Stanley S (Ethel K) musician h 66 Byers
Uek Robert T (Nora F) slsman 28 Fenimore blvd h do
Uzelick Bertha insp Chicopee r 57 Chapin ter
—Estelle insp Chicopee r 57 Chapin ter
—Michael T (Susan) emp USA h 20 Essex
—Victor in US Army r 20 Essex
—Walter S in US Army r 20 Essex
Ucellini Marino A in US Army r 873 Worthington
—O Peter (Theresa P) in US Army h 210 Eddy
—Pietro (Elisa) emp city h 873 Worthington
Ugucciori Antonio (Catherine) emp USA h 863 Worthington

—Karl in US Army r 863 Worthington
—Yolanda M r 863 Worthington
Uhl Harry C eng IMCo r 12 Sherman
—Harry C (Mary E) helper MCCo h 26 Pequot 10
—Roy H (Ruth M) janitor Chicopee h 171 Worcester 10
Uhlig Hans (Katherine A) clk Highland Hotel h 28 Freeman ter
—Maryland nurse Spfd Hospital r 191 Albemarle
—Max R (Katherine A) archt emp (200) 458 Bridge h 191 Albemarle
Uhlik John (Agnes) mach h 119 Essex
Uhlmann Esther W h 511 Plainfield
Ukleja Mitchell G (Helen S) insp CFalls h 105 Franklin
Ulasewich Andrew (Mary) tailor Chicopee h 89 Bancroft
—Walter (Stella P) baler 51 Cypress h (8) 11 Sherrington ct
Uitsch Dorothy slswoman r (7) 160 Walnut
—Marian R r (7) 160 Walnut
Ullery Elizabeth S wid Jay F h 39 Lafayette
—Richard S (Velma L) administrator AmIntCol 20 Amaron h at Longmeadow
Ullian Hyman B ins (523) 115 State h at Newton Center
Ulm Frederick (Katherine) in US Army h (9) 69 Wilbraham rd
—Katherine Mrs insp Westinghouse r (9) 69 Wilbraham rd
Ulrich Harry J Jr (Virginia) in US Army h 67 Oswego
—Inez M clk 26 Willow r 31 Middlesex
—Thomas A (Inez E) in US Army h 31 Middlesex
Ulrick Hartman G (Ethel M) slsman 1803 Columbus av h 33 Melbourne
Uman Frank L in US Navy and lwyr (447) 31 Elm r 86 Chapin ter
Uman's Army & Navy Store (Louis Umansky) clothing 1136 Main
Umansky Louis (Rose) (Uman's Army & Navy Store) 1136 Main h 86 Chapin ter
Umbanski Olga mach opr AmBCorp r 41 Mulberry
Umgelter Albert E (Meda L) baker emp 361 Bay h 71 Sycamore
Umla Charles (Winifred G) personnel director G&B MfgCo h 8 Riverview ter
Ummer Martin guard G W V Smith Art Museum Quadrangle r 1340 Main
Underdoriel Helen bkkpr 32 Stevens h at Holyoke
Underhill Clinton C (Hester C) gen foreman AmBCorp h 123 MassAv
—George L (Marie G) laboratory technician CVMfgCo h (15) 336A Central
—Oliver R (May C) emp AmBCorp h 121 MassAv
—Robert S (Anna L) sta eng emp 263 Alden h 12 Greenacre sq
—Vivian C Mrs h 117 Magazine
Underwood Andrew J statistical agt (546) 196 Worthington h at Pittsfield
—Dorothy A Mrs press opr 580 Sate h 8 Hebron
—Dwight L (Helen P) plumber emp 419 Main h 89 Magazine
—Edwin H (Mabel H) piano tuner 19 Parkwood h do
—Elliott Fisher Company Cecil V Backus mgr typewriters 161 Bridge
—Everett H (Helen B) in US Army h 33 Fort Pleasant av
—Fred A (Mary E) janitor 76 Bay h do
—James S (Adelaide) mech USA h 49 Buckingham
—Jessie B wid William M rem to Florida
—John & Co Fred R Jones mgr typewriter supplies (515) 1537 Main
—Ralph (Dorothy E) patternmkr Reynolds Metals Co h 20 Crawford cir
—Ralph N welder emp CBWWks r 122 Chestnut
—Roy E (Muriel G) rem to Providence RI
—Thomas washer AmBCorp h 31 High
—Thomas Mrs (Avis) died June 19 1944 age 63
—W Philip (Elizabeth M) asst sec Monarch Life Insurance Co 365 State h at Suffield Conn
—William M died June 30 1944 age 67
Unger Viola E wid Frederick died May 31 1944 age 72

UNION CENTRAL LIFE INSURANCE CO THE
CHARLES S MERRIAM mgr
LIFE INSURANCE
ANNUITIES
(318) 293 Bridge tel 4-3166—See foot lines

—Church 91 Jasper
—Cleaners (Felix Siciliano) 124 Union
—Furniture Co (Thomas Sinclair) 1054 Main
—Labor Life Insurance Co James R Kuraitch mgr (338) 1691 Main

UNION MUTUAL LIFE INSURANCE CO
C Clement Easton Agency general agents 292 Worthington tel 4-3871—See p 131

CLEANING PRESSING REPAIRING FRANKLIN CLEANERS & DYERS Fur Storage
281 MILL STREET TELEPHONE 6-5449

Union Trust Company
OF
Springfield, Massachusetts

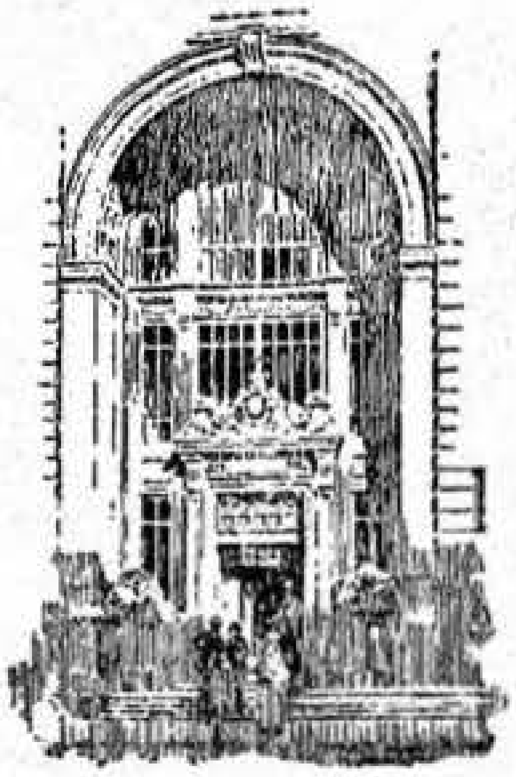

OFFICERS

WILLIAM E. GILBERT
Chairman of the Board of Directors

FOSTER W. DOTY
President

WILLIAM H. HASKINS
Treasurer

ROY C. CHAPIN
Assistant Treasurer

OSCAR B. THELEN
Assistant Treasurer

BRUCE H. MacLEOD
Assistant Treasurer

FRANK S. BURT
Secretary

ROBERT A. ADOLPHSON
Trust Officer

J. THOBURN SMITH
Assistant Trust Officer

HARRY H. KENNEY
Comptroller

RAYMOND BURT
Assistant Secretary

RALPH R. CHAPIN
Assistant Secretary

CHARLES R. MOON
Assistant Secretary

DIRECTORS

William C. Bemis
Ernest D. Bugbee
C. Goodwin Carter
Phillips N. Case
Ernest Cochran
Foster W. Doty
Kenneth C. Dowley
John J. Duggan
Harry B. Ellis
George H. Empsall
Harry G. Fisk
George D. Gilbert
William E. Gilbert
Dwight Gilmore
Dr. H. Everton Hosley
Richmond Lewis
R. DeWitt Mallary
Lumen O. Peck
Philip C. Powers
Edward J. Ruxton
James J. Shea
Edward L. Stoughton
Norman Wallace
Felix W. Williams
Charles G. Young

Commercial Banking

Trust Services **Safe Deposit Department**

MEMBER
FEDERAL RESERVE SYSTEM
FEDERAL DEPOSIT INSURANCE CORPORATION

UNION TRUST COMPANY
OF SPRINGFIELD, MASSACHUSETTS

STATEMENT OF CONDITION SEPTEMBER 30, 1945

RESOURCES

Cash on Hand, in Federal Reserve Bank and Due from Banks	$ 7,349,987.13
United States Government Obligations	23,660,613.92
Municipal Obligations	1,105,950.00
Stock of Federal Reserve Bank	90,000.00
Loans and Discounts	10,061,500.04
Loans on Mortgages	177,601.44
Customers' Liability Under Letters of Credit	10,350.00
Banking House (Assessed Value $467,400)	250,000.00
Other Banking Premises (Assessed Value $37,800)	25,000.00
Interest Accrued and Other Resources	98,304.26
	$42,829,306.79

LIABILITIES

Deposits — Commercial		$39,038,056.94
Dividend Payable October 1, 1945		20,000.00
Liability Under Letters of Credit		10,350.00
Other Liabilities		40,289.32
Reserve for Taxes and Expenses		199,605.48
Reserve for Contingencies		190,000.00
Capital Stock	$1,000,000.00	
Surplus	2,000,000.00	
Undivided Profits	331,005.05	3,331,005.05
		$42,829,306.79

United States Government obligations carried at $8,654,396.58 are pledged to secure United States Government deposits of $8,459,298.25, as required by law.

UNION TRUST COMPANY
OF SPRINGFIELD, MASSACHUSETTS

TRUST DEPARTMENT

STATEMENT OF CONDITION SEPTEMBER 30, 1945
AS EXECUTOR AND TRUSTEE

RESOURCES

Loans on Real Estate	$1,888,625.25
Bonds and Stocks	17,514,414.87
Real Estate	108,489.14
Notes of Individuals	17,150.07
Cash in Banks	549,918.45
Other Assets	4,458.92
	$20,083,056.70

LIABILITIES

On Trust Accounts, Executors, Administrators, etc.	$19,722,886.66
Income	135,017.74
Undivided Profits	173,651.71
Real Estate Operating Account	1,239.68
Participations in Mortgages Held by Others	49,676.55
Federal Housing Administration Loan Payments	584.36
	$20,083,056.70

AS AGENT

RESOURCES

Loans on Real Estate	$150,550.72
Bonds and Stocks	3,332,482.80
Real Estate	5,715.00
Notes of Individuals	4,592.60
Cash in Banks	131,970.66
Other Assets	31,351.11
	$3,656,662.89

LIABILITIES

Agency Principal	$3,622,678.56
Agency Income	33,984.33
	$3,656,662.89

UNION TRUST COMPANY
OF
SPRINGFIELD MASSACHUSETTS

MEMBER: Federal Reserve System — Federal Deposit Insurance Corporation.

HAMPDEN SAVINGS BANK Incorporated 1852 1665 Main Street **MORTGAGE LOANS** — FHA and Other Monthly Payment Plans — See Us First Savings Bank Mortgages are the Best

Union Mutual Life Insurance Co Frank M Kinney Agency general agts (604) 1387 Main—See p 127
—News Co George F Maroney mgr Union Station 57 Liberty
—News Company Carl F Rasquin mgr rest 144 Bridge
Union Newspaper Co Sherman H Bowles treas publishers 16 Fort—See p 186
—Parking & Service (Peter A Whittaker) 1861 Columbus av
—Sales Co (Samuel Zucker) paper 67 Walnut
—Station 33-95 Liberty
—Taxicab Co (Charles B Cushing) 171 Worthington

UNION TRUST COMPANY
WILLIAM E GILBERT chairman of board
FOSTER W DOTY pres
FRANK S BURT sec
WILLIAM H HASKINS treas
HARRY H KENNEY comptroller
RAYMOND BURT asst sec
RALPH R CHAPIN asst sec
ROY C CHAPIN asst treas
OSCAR B THELEN asst treas
ROBERT A ADOLPHSON trust officer
J THORBURN SMITH asst trust officer
1351 Main—See insert opp and p 47

—Wall Paper & Paint Co (Mrs Gussie Rosenberg) 8-10 Stearns sq
—Wrecking Co (Jacob Libow) 15-17 Dale
United Barrel & Salvage Co (Solomon Greenberg) office 82 Narragansett
—Benefit Life Ins Co Western Mass Division office Rex B Shannon mgr (506-509) 1387 Main
—Cigar Stores Co Barnard M McNally mgr 1691 Main
—Dairy System Inc Albert W Smith gen mgr ice cream mfrs and milk dealers main office 294 Plainfield
—Display Corp Donald H Rozenhard mgr (207) 121 Lyman
—Fruit and Produce Co Louis Shapiro pres Samuel Feltzer treas 137 Lyman
—Hebrew Schools Joshua J Davidson pres Louis Gordon sec Benjamin Davidson treas 29 Oakland
—Home Equipment Co (Manuel P Bloom) household specialties 41 Lyman
—Luggage & Camera Shop (David E Schimmel) 1688 Main
—Men's Shop Walter L Kent mgr 1472 Main
—Mfg Co The Alexis L Schlesinger pres Arthur Levine v pres Henry C Tarbell sec Joseph H Schwartz treas paper mfrs 168 Birnie av
—Mutual Fire Insurance Co (401) 145 State

UNITED PATTERN AND DIE CO INC John L Johnson pres Nelson O Lundgren treas Carl E Flink clk patterns-models and dies for industry 92 Hayden av at Winchester Square tel 3-9631—See p 195
—Quality Bakery Inc Max Reitel pres Sol Zwiben treas bakers 101 Franklin
—Service Organization Center George O Draper director Margaret W Harvey asst director Elizabeth L Roble sec 49 Chestnut
—Service Organization—Jewish Welfare Board Miriam Landon area dir 130 Maple
—Shoe Repair Co Inc Walter L Green pres-treas Joseph H Donnelly v pres 101 Worthington
—Social & Athletic Club Albert Dumas sec 282-288 Main 10
—Spanish War Veterans Henry J Lawton Camp No 11 44 State
—Specialty Co (Samuel A Cohen) whol grocers 295 Lexington
—States Employment Service James H Kane mgr 282 Dwight

UNITED STATES ENVELOPE CO (P P Kellogg & Co Div) and (Morgan Paper Co Div) E V Johnson 1st v pres R L Allison 3d v pres Magnus F Peterson treas James Weir sec-asst treas H G Sharp asst treas envelope mfrs 21 Cypress—See p 147

United States Fidelity and Guaranty Co L E Meacham & Co general agents (703) 1562 Main—See p 132

UNITED STATES GOVERNMENT
Administration Bdg Armory sq
Apprentice Training Service Federal Security Agency David A Goggin field rep (415) 293 Bridge

UNITED STATES
Armory
Armory Commanding Officer's main office Armory sq
Army Barracks Armory sq
Arsenal Armory sq and Federal sq
Experimental Dept Armory sq
Hill Shops Federal Byers State Pearl Magazine and Lincoln office Armory sq Water shops Hickory c Allen
Hospital Armory sq
Assistant District Attorney (304) 436 Dwight
Bookkeeper and Station Examiner's Office (203) 436 Dwight
Bureau of Entomology and Plant Quarantine (332½) 436 Dwight
Bureau of Plant Quarantine Ralph E Wheeler dist leader (332½) 436 Dwight
Clerk of Court (301) 436 Dwight
Court Room (318) 436 Dwight
Custodians Office Horace F Smead acting custodian (334) 436 Dwight
Custom House (344-346) 436 Dwight
Dept of Agriculture
Defense Plant Corp William E Lane supervising eng (323) 1387 Main
Dept of Labor Wage & Hour and Public Contract Divisions Joseph T Marucci clk (338) 436 Dwight
District Attorney (302) 436 Dwight
Farm Credit Administration div Emergency Crop & Feed loan Homer Peele regional mgr (813-814-815) 145 State
Federal Bureau of Investigation (306) 436 Dwight
Federal Housing Administration Edmund P Lynch mgr (315-316) 44 Vernon
Federal Housing Project Lucy Mallory Village 124 Putnam cir
Federal Public Housing Project Riverview Apts Sanderson
First Service Command Field Office Security and Intelligence div Winthrop G Smith officer in charge (409-413) 436 Dwight
Grand Jury Room (308) 436 Dwight
Immigration and Naturalization Dept of Justice (334) 436 Dwight
Internal Revenue Agents (434) 436 Dwight
Internal Revenue Collector (402-404-406) 436 Dwight
Interstate Commerce Commission Bureau of Motor Carriers Joseph H LaCour dist supv (420) 436 Dwight
Office of Price Administration Area Rent office John J Higgins area organization rep (402) 1597 Main
Post Office 436 Dwight (Brightwood Station) 3251 Main (Forest Park Station) 434-436 Dickinson (Highland Station) 17 Catharine and (Indian Orchard Station) 39 Oak IO
Post Office and Federal Bdg 436 Dwight
Sub Stations—See Post Office Governmental Directory
Post Office Garage 781 Worthington
Post Office Inspector (201) 436 Dwight
Railway Mail Service District No 7 James A O'Hare chief clk (442A) 436 Dwight
Rationing Board J Frank Tracy chairman 68 Court
Selective Service Board No 140 Mrs Elaine G Palmbella chief clk (202) 1694 Main
Selective Service Local Board No 141 (312) 168 Bridge
Selective Service Board No 142 Rena Silvestri chief clk (516) 115 State
Selective Service Board No 143 Edward J Hickox chairman (35-37) 182 State
Selective Service Board No 145 Armentina Rugani chief clk (518-520) 115 State
Social Security Board Bureau of Old Age and Survivors Insurance (411) 436 Dwight

UNITED STATES ARMY
Army Recruiting Station (408-410-412-414) 436 Dwight
Springfield Armed Forces Induction District Dewey R Verona NCO in charge (408-416) 436 Dwight
Springfield Ordnance District offices 6th 7th and 8th floors 1200 Main and 2d and 3d floors 83 State
U S Engineers Lieut William C Beeson officer in charge (408) 121 Lyman
United States Judge office (311) 436 Dwight
U S Marshal (312) 436 Dwight

UNITED STATES NAVY
United States Naval Convalescent Hospital Capt John F Riordan medical officer in command 203 Alden
Naval Material Inspector (322-326-328-330) 436 Dwight
Navy Recruiting Station (440) 436 Dwight
Navy Transportation (428) 436 Dwight
Treasury Dept War Finance Committee Alexander W Haddon regional mgr Hampden County office (804-806) 1387 Main
Treasury Dept War Finance Committee Western Massachusetts office Edward M Powell director (804) 1387 Main
Veterans Administration Office Charles M Elashewich contact rep (332½) 436 Dwight

UNITED STATES
War Dept Springfield Ordnance District Brigadier General Guy H Drewry dist chief 95 State
War Finance Committee Alexander W Haddon regional director (804-806) 1387 Main
War Food Administration F William Gray mgr (303-305) 175 State
War Manpower Commission 1215 Main (415) 293 Bridge and 2d fl 124 State
War Price and Rationing Board J Frank Tracy chairman 68 Court
War Production Board offices (703-706) 1200 Main
Watershops Office Allen c Hickory

United States Guarantee Company Field Eddy & Bulkley agents 3d fl 1200 Main—See top lines

United States Guarantee Company Preston & Olmstead Inc agents (501) 44 Vernon—See top lines
—States Spring Bed Co Ralph W Ellis pres Theodore W Ellis clk George S Sabin treas Fred L Fraser asst treas mfrs 228 Birnie av
—Used Plumbing and Heating Supply Co Inc (Morris A Cohen) pres-treas 614 Dwight
Unity Center of New Thought (303) 168 Bridge
—Mfg Co (Homer E Boisvert) tool mfrs (10) 1178 Main
Universal C I T Credit Company Clifford M Buchholz mgr (200) 496 Bridge
—Carloading & Distributing Co Joseph H Miller mgr 255 Liberty
—Products Co (Aaron Fineberg) mattress mfrs rear 53 Osgood
—Purchasing Corp Lewis Taylor pres John W Carrigan v pres-clk Gilbert C Hancock treas purchasing agts 443 State
—Swiss-American Watch Hospital Joseph F Reitz mgr 126 State

UNIVERSAL TOOL CO INC Ernest R Keller pres-treas metal stampings 33 Rose pl
University Club Edwin H Lyman Jr pres Harry M Kenney treas 1523 Main
Unterlock Max (Thelma F) mach VNCo h 24 Putnam cir
Unwin George A in US Army r 66 Dimmick
—George F (Alberta M) in US Navy h 66 Dimmick
—John E (Myrtle F) ins agt PruInsCo h 68 Fordham
Upham Anna wid Fred r 44 Sherman
—Isabel S clk USA r 32 Byers
Upson Beatrice M Mrs waitress Highland Hotel r 8 Bayonne
—Jack R (Beatrice M) in US Navy h 8 Bayonne
Uptegrove Selden E died Dec 12 1944 age 63
—Urbina wid Selden E h (8) 75 Avon pl
Upton Alice L r 247 Pine
—Dorothy G clk 348 Bay r 75 Yale
—George H (Cecelia M) foreman 55 Stockbridge h 85 Oswego
—William (Ann) in US Army r 9 Bond
Uras Saverio (Josephine) mach VNCo h 1121 Carew
Urban Dana S (Mabel J) r Sunrise ter
—Ella G tchr 340 Sumner av r (14) 108 Byers
—George E (Evelyn L) chemical opr MCCo h 36 Dickinson
—Josephine T clk 1470 Main h at Chicopee
—Louis G (Emma J) mach AmBCorp h Sunrise ter
—Lucy insp WSpfd r 302 Goodwin IO
—Peter P in US Army r 1132 Main
—Roberta F tchr r Sunrise ter
Urbanowicz Emily wid John cleaner emp 1757 Main r 92 Linden
—Stanley J in US Army r 92 Linden
Urbin Anna E mach opr Chicopee r 23 Arch
Urbini Aldo F gardener r 87 Florence
—Josephine clk WSpfd r 87 Florence
—Lawrence L (Colomba) gardener h 87 Florence
Urchew Mary r 63 Sargeant
—Mary Mrs r 68 Sargeant
Uretsky Louis (Pauline) mach opr USA r 472 Carew
Urie George W fireman VNCo h (153) 786 State
Urquhart Adam (Georgina R) sls mgr BMTCo h 156 Maynard
—John (Irene A) in US Navy r 108 Maynard
Uschmann Edward J (Alberta E) bartender CFalls h 15 Sylvan
—Mary wid Frederick housekpr r 103 Westford cir
—Rena K clk TelCo r 103 Westford cir
Usdansky Abraham (Mildred) grocer 246 Belmont av h 155 do
—George in US Army r 155 Belmont av
—Morris in US Army r 155 Belmont av
Usher Clinton E (Mayme) h (83) 786 State
—Forrester M (Irene M) lathe opr h 40 Sylvan
—John billiards 66-68 Eastern av r 349 Hancock
—John D (Leslie J) in US Navy r 29 Monticello av
—Mayme Mrs emp WKCo r (83) 786 State
Ustach Adam window cleaner emp (6) 109 Worthington h 137 Everett
—Constantine J (Stephaine A) coremkr S Bronze & Aluminum Co h 101 Genesee
—Lillian D lingerie mdgr 33 Morris r 137 Everett

CITY COAL CO. *Coal - Fuel Oils - Koppers Coke* 145 ARMORY STREET - Tel. 4-7396

FIELD, EDDY & BULKLEY INSURANCE
1200 MAIN STREET PHONE 4-1112 Policies of Every Kind in All the Best Companies

—Tomasz M (Mary) emp 195 Armory h 103 Genesee
—Walter (Celia T) emp 262 Liberty h 46 Sycamore
Utakas Anna Mrs cleaner B&A r 12 Leslie
Utakis Anthony F (Ruth G) tool and diemkr Westinghouse h 137 Suffolk
Utess William J (Helen M) (Belmont Automotive Service) 252 Belmont av h 34 Foster
Utica Mutual Insurance Co Ernest H Chapman agt (216) 31 Elm claim dept (638) do
Utley Ralph W (Olive R) shipper USRCo h 33 Warner
Utting Grace E Mrs (Joe's Bargain Store) 44 Walnut r 44½ do
—Harry E (Grace E) with Joe's Bargain Store 44 Walnut h 44½ do
Utzinger Albert F (Agawam Tool Co) 77 Napier h at Southwick
Uzar Anthony F (Helen) grocer and meat 84 Cass h (5) 94 do
—Francis messenger B&A r 94 Cass

VABER ISABEL wid Edward F nurse emp 21 Standish r do
Vachon Amanda wid Napoleon h 265 Dwight st ext
—Joseph E (Leona A) packer CVMfgCo h 195 Ambrose
—Josephine L Mrs r 67 Mason
Vacigaglio George (Aspacia) (Main Cafeteria) 1072 Main h 12 Lebanon
Vacirca Francis in US Army r 176 Pendleton av
—Joseph W (Virginia E) emp 139 Eastern av h 14 Beacon
—Sebastian (Josephine) barber emp 313½ Eastern av h 176 Pendleton av
Vadnais Albert E (Adelaide) painter h (6) 25 Margaret
—Alfred E in US Navy r 129 Chapin ter

Vadnais Eva Mrs
sec George Vadnais Construction Company Inc office 125 Chapin ter r 129 do—See p 89
—Fernand in US Army r 102 Beaumont

Vadnais George
(Eva) pres-treas George Vadnais Construction Company Inc office 125 Chapin ter h 129 do—See p 89

VADNAIS GEORGE CONSTRUCTION COMPANY INC
George Vadnais pres-treas Mrs Eva Vadnais sec general contractors and builders-home construction a specialty office 125 Chapin ter tels 3-0341 and 3-9360—See p 89
—George H chauf 60 Island Pond rd 129 Chapin ter
—Gerard H (Bertha C) painter emp 645 Belmont av r do
—Gilbert (Lena B) with George Vadnais Construction Co Inc 129 Chapin ter h 189 Hampshire IO
—Harold J in US Army r 645 Belmont av
—Harvey emp USRCo r 2651 Main
—Helen student r 129 Chapin ter
—Hermenus J (Rita A) carp h 104 Beaumont
—Imelda wid Raoul h 836 Liberty
—Isaie h 102 Beaumont
—Isaie Mrs (Emma) died Aug 10 1944 age 67
—Louis (Julia) chauf Chicopee h (6) 91 Park
—Louis Jr (Elizabeth L) in US Navy r 52 Albemarle
—Marguerite M tel opr 283 Worthington r 645 Belmont av
—Polidore (Dorila) h 672 Sumner av
—Raymond P (Irene A) painter emp 645 Belmont av h 64 Mill
—Rita slswoman ASCo r 129 Chapin ter
—Stanislas painter 645 Belmont av h do
—Yvette B clk Longmeadow r 672 Sumner av
Vaeth James E (Marjorie D) supt 180 Worthington h 37 Arden
Vaggis Joseph P (Sophie M) fruit handler 157 Lyman h 103 Essex
Vagnini Anna G Mrs shop checker USA r 38 Brookline av
—Cesare (Elvira) pantryman Highland Hotel h 715 Dwight
—Louis F in US Army r 715 Dwight
—Mario (Anna G) in US Navy r 38 Brookline av
—Rose mach opr USA r 715 Dwight
Vahlstrom A Emily housewkr h 409 Walnut
Vail Albert J (Mary A) emp 32 Emery h (1) 470 Chestnut
—Alice B Mrs asst lunch dept public schools r 188 Locust
—Anna D wid Walter J r 44 Miller
—Doris N Mrs h (13) 160 Walnut
—Joseph r 32 Thomas
—Margaret E clk TelCo r 15 Myrtle
—Walter C (Alice B) foreman WSpfd h 188 Locust
Vaile Chambers (Georgianna W Morse) furn rms 1036 Main
Vaill Bernice asst dietitian S Hospital r do
—Phila K asst laboratory technician S Hospital r do
Vaillancourt Adrienne mach opr Chicopee r 3364 Main
—George H (Mary J) polisher WSpfd h (10) 2851 Main
—Jean B (Dora B) mach opr VNCo h 92 Alden
—Joseph rem to Fitchburg
—Josephine R seamstress 1365 Main r inq do
—Loretta A Mrs beauty shop 41 Roseland h do
—Odule (Desneiges) janitor 4 Birnie av h 3364 Main
Vaillencourt Albert G (Martha C) in US Army r 114 Bristol
Vaka Chester R (Marjorie J) test opr h 89 Appleton
Vakel Emile H barber 1129½ State r 24 Homer
—George H mach USA r 24 Homer
—Harry J in US Army r 24 Homer
—Mary wid Harry r 24 Homer
—Neishin H (Marguerite) plumber h 24 Homer
Val's Beauty Shop Mrs Valerie Mougin mgr 678 White
Valade Aldor J (Sophie D) rem to Thompsonville Conn
—Clarence E (Jeannette I) in US Army r 259 Main IO
—Lea P clk DMCo r 26 Beaudry IO
—Octave T (Florida M) eng DMCo h 26 Beaudry IO
Valsoras Peter A (Mary) (Pete's Lunch) 587 Dwight and mgr (Stationview Grill) 70 Liberty h 85 Alvin
Valcour Villa P (Martha E) insp 157 Chestnut h (95) 2295 Main
Valcourt Charles I (Irene Y) rem to CFalls
Vale The apts 15 Congress
Valencia The apts 67 Franklin
Valenti Camillo S (Catherine I) in US Army h 63 Eloise
—Carlo (Mary V) chauf 1808 Columbus av h 11 Tacoma
—Dominic (Irene P) real est 43 Morgan h do
—Dominick fireman SGLCo r 21 Marble
—Francis M (Helen J) assembler VNCo h 43 Morgan
—James D waiter The Highland Hotel r 348 Armory
—Joseph in US Navy r 186 Walnut
—Joseph (Blanche) lab h 530 Main
—Joseph J (Jeannette A) supt E Longmeadow h 387 Gifford
—Santo J (Beatrice M) prin eng aide USA Federal h at Holyoke
—Thomas in US Army r 186 Walnut
—Vincenzo (Vita) painter h 186 Walnut
Valentine Albert R in US Navy r 135 Commonwealth av
—Aldo N (Rosemond) fire fighter SFD h 223 Denver
—Auto Body Works (Gabriele F Valentine) 908 Main

VALENTINE CONCRETE CO INC
John B Donovan pres Frank S Valentine treas Milton J Donovan clk transit system mixed concrete 250 Albany—See p 78
—Frank S treas Valentine Concrete Co Inc 250 Albany h at N Wilbraham
—Gabriele F (Rose M) (Valentine Auto Body Works) 908 Main h 61 Miller
—George died Oct 18 1944 age 79
—Harry G (Anna M) eng DMCo h 1035 Sumner av
—John (Ellen S) managing director 1976 Main r do
—Joseph in US Navy r 135 Commonwealth av

VALENTINE LUMBER & SUPPLY CO
Edmund T Manley pres Richard W Cowles v pres Mark B Cowles treas Charles J Weston clk lumber roofing mason's supplies paints and hardware 102 Albany—See p 61
—Mary A Mrs steno Probation Office 889 Roosevelt av
—Robert P (Helen) in US Army r 1035 Sumner av
—S Louise r (3) 101 Magazine
—Theresa wid George h 96 Franklin
—Vincent J (Mary A) policeman h 889 Roosevelt av
Valentini Albert C (Mary R) (The Victory Shoe Repair Shop) 171 White h 118 Carver
—Aldo (Louisa) emp Spfd Bronze & Aluminum Co h 801 Worthington
—Anna Mrs r 118 Carver
—George V in US Army r 801 Worthington
—Riccardo (Maria) lab h 443 Taylor
Valerio Alan R rem to California
—Mabel E Mrs rem to California
Vales Charles rubberwkr CFalls r 2375 Main
Valestra Clara B Mrs benchwkr AmBCorp r 35 7th
—Marcel (Clara B) in US Army h 35 7th
Valfredo Mary married Charles Waldron rem to Seattle Wash
Valiquette Alberta M Mrs apts 65 Oswego r do
—Arthur J in US Army r 65 Oswego
—Evelyn C Mrs clk of Corp-asst treas Smith Carriage Co Inc 18 Park r 69 Kingsley
—Irene A married Frederick L Buck

VALIQUETTE J HENRY
(Evelyn C) pres-treas Smith Carriage Co Inc 18-30 Park h 69 Kingsley—See p 31
—Joseph L (Alberta M) h 65 Oswego
Valkola Emile milling mach opr PM&GCo r 11 Rayonne
Vallee Edmond A (Evelyn Z) office mgr 140 Lyman h 292 Oakland
Valler Etha V Mrs conf 869 Liberty r 77 Sherbrooke
—Harry E (Etha L) clk 869 Liberty h 77 Sherbrooke
—Laurinda A Mrs mach 140 Wilbraham av r 142 San Miguel
Valletti Serafino (Anna A) assembler Westinghouse h 70 Dawes
Valley Alton F (Bernice E) in US Marines h 31 Saratoga
—Frances mach opr USA r 97 Phillips av
—Frank (Angelina) h 97 Phillips av
—Joseph M (Anna M) set up man USA h 60 Hamilton
—Matthew J (Kathleen M) in US Navy r 148 Methuen
—Plumbing & Heating Supply Co Inc Jacob Radding pres-treas 41 Market
—Press Inc Breck S Lewis pres-treas 2d fl 51 Taylor
—Ruth E Mrs bkkpr 311 Page blvd h 109 Oakland
—Sales Company (James E and James L Durfee and Don L Atkinson) dairy equipment and supplies 101 Blaine
—Stella M wid Benjamin F waitress Marble Cafe r 31 Saratoga
—Theresa M r 97 Phillips av
Valliere Clarence N (Regina A) coremkr CVMfgCo h 189 Corthell IO
—Clarice slswoman 1414 Main r 22 Bentley
—Claude G (Mae L) agt PruInsCo h 22 Bentley
—Edward J (Helen C) mixer MCCo h 112 Maynard
—Harold S (Lydia M) emp StRy h 45 Maynard
—Jeanne C clk (211) 1562 Main h at WSpfd
—Laura M Mrs comptometer opr USRCo r 585 White
—Otelia E priv sec Atlantic States Warehouse & Cold Storage Corp 385 Liberty h at WSpfd
—Romeo R (Laura M) specification clk USRCo h 585 White
—Sylvia G laboratory wkr CVMfgCo r 354 Worcester IO
—Thomas (Arzelia) coremkr CVMfgCo h 354 Worcester IO
Valois Alphonse G (Blanche M) emp Westinghouse h Fairview pl
Valorose Charles J (Enis J) in US Army r 24 Leslie
Van Edward J (Mary L) div mgr 1533 Main r 35 Wayne
—The Hatter (Irving C VanHeusen) 204 Worthington
Vanadium Alloys Steel Co 240 Plainfield
VanAllen Anna M wid Harvey W h 21 Maple
—Blk 33-37 Dwight
VanAlstyne William M mach opr VNCo r 103 Bowdoin
Vanasse Anthony A (Rita L) carp USA h 238 Eastern av
—Clara wid Joseph O h 33 High
—Delia wid Exodias r 140 Alden
—Rene C packer 385 Liberty r 178 Carew
—Rhea priv sec 93 Orleans r 33 High
VanAuken Vernon C (Frances E) in US Army r 45 Manchester ter
VanBramer Rudd (Gertrude) supr 2214 Main h 50 Wayne
VanBueren Elsie M student r 96 Magnolia ter
—Paul F messenger 1351 Main r 96 Magnolia ter
—Peter L (Willy M) eng Dempsey Industrial Furnace Corp h 96 Magnolia ter
VanBuren The apts 280 Franklin
Vance Agnes M wid George M r 341 Central
—Charlotte W r 347 Belmont av
—Elijah (Barbara C) in US Army r 29 Monticello av
—Laura Mrs emp CVMfgCo r 18 Berkshire IO
—Marion emp AmBCorp h 23 Bancroft
—Rena Mrs rem to NY
—Robert C (Alma K) insp AmBCorp h 347 Belmont av
Vancini Alcesti B (Rose) yardman SVOUCo h 307 Taylor
—Alphonse J (Norma C) mach emp 4 Birnie av h 360 Eastern av
—Antonio A corset cutter 128 Liberty h (4A) 304 Union
—Armando R (Ida M) baker A&PCo h 821 Carew
—Diana F radiowkr Chicopee r (4A) 304 Union
—George V (Vancini's Spa) 112 Walnut and mech 160 Taylor r 307 do
—Joseph L (Victoria H) in US Navy r 107 Union
—Joseph V (Estelle) (Vancini's Spa) 112 Walnut and chauf Agawam r 307 Taylor
—Louis emp 296 Main h 107 Union
—Primo in US Army r 107 Union
Vancini's Spa (Joseph V and George V Vancini) conf 112 Walnut
Vandal Charles F (Eva H) painter 85 Covington h do
—Stanislas J (Frieda) carp h 187 Savoy av
Vandale Claudia Mrs insp CFalls h 31 Pomona
VanDelinda Harry (Hattie) timekpr AmBCorp h (3A) 304 Union
—Mabel coml artist (306) 175 State r 127 School
VanDenburg Millard A (Lelah M) policeman h 135 Wilbraham av
Vandenburg Warren M (Alice) foreman 71 Colton h 97 do
Vander Hilderbrand B r (3) 370 Belmont av
—Linnie M Mrs slswoman h (3) 370 Belmont av
Vanderbrook Frank S (Miriam A) executive v pres Monarch Life Ins Co 365 State h 811 Fort Pleasant av

Diamonds Jewelry M. J. KITTREDGE, Inc. 1354 Main Street Silverware Watches

PRESTON and OLMSTEAD, Inc.
REPRESENTING THE TRAVELERS
THE WORLD'S LARGEST MULTIPLE LINE INSURANCE COMPANY

VanDerHeyden Bdg 770-780 State
—The apts 774 State
VanderHyden Walter F (Elizabeth A) emp USA r 32 Byers
VanDerpoel Henrietta S billing clk MDFCo r 32 Byers
Vandersceff Charles R in US Coast Guard r 407 St James av
—Jean J married Raymond Waters
—John M in US Marines r 407 St James av
—Lelia M nurse US Army r 407 St James av
—Lelia R wid Charles R nurse 407 St James av h do
Vandersingel Irene M bkkpr (416) 1387 Main h at Feeding Hills
VanderVliet Robert P (Mary R) auto mech 738 Worthington h 92 William
VanDerwerken Burton W in US Navy r 93 Villa pky
—William G (Pearl B) slsman 84 Central h 93 Villa pky
Vanderwerkin Hubert (Mary) insp 55 Stockbridge h 28 Lebanon
Van derWolk Augusta wid August h (16) 820 State

VanderWolk Walter W
rep Mass Mutual Life Ins Co (503) 1200 Main and in US Army h at Longmeadow—See insert opp Massachusetts Mutual Life Insurance Co Alphabetical Directory

Vanderzee John B (Mabel B) (Springfield Belting & Supply Co) 224 Worthington h 45 Washington rd
—Margaret registrar Chambersburg Pa r 45 Washington rd
VanDeusan Bessie wid Abraham L r 51 Green la
VanDeusen Arthur L (Laura V) welder USRCo h 19 Gordon
—Grace A Mrs clk 1502 Main h 514 Plumtree rd
Vandeusen Elizabeth wid Frank G housekpr r (8) 140 Belmont av
VanDeWater John H (Minnie P) h 47 Castle
Vandini Eno J (May G) mech USA h 754 Liberty
—Enrico r 535 Armory
VanDussen Donna Mrs cashier 2257 Main r (4) 103 Pearl
—John (Donna) maintenance man USA h (4) 103 Pearl
VanDyke Cleon A (Frances H) steam still opr IMCo h 202 Pearl
—Frances A Mrs clk USA r 202 Pearl
—Jeannette A Mrs insp WSpfd r 71 Pembroke
—Lawrence (Jeannette A) in US Army h 71 Pembroke
VanGilder Joseph (Mary T) mgr 1293 Main r inq do
VanHagen Winfield in US Army r 5 Caldwell pl
VanHanitch Grace A elev opr ASCo r 158 Walnut
VanHeusen Adam C (Annie A) h 70 Belmont av
—Irving C (Mildred C) (Van The Hatter) 204 Worthington h at Agawam
—Katherine M wid Thomas furn rms 45 Pearl h do
VanHorn Reservoir 660 Armory
—Spa (Italo Luchini and Anthony Arrighi) conf 501 Armory
VanHouten Florence dietitian S Hospital r do
—Joseph emp 12 Stearns sq r do
VanImwegen Albert W (Julia V) foreman h (2) 17 Jenks
Vanity Shoppe The (Pearl M Bowden and Carolyn R M Bonvouloir) beauty shop 253 Bay
VanKeuren Raymond (Helen G) clk PO 436 Dwight h at Chicopee
VanKirk Russell M pres Springfield Ice & Fuel Co 225 Hickory h at NY
VanKleeck Walter (Diane) in US Army r 333 Franklin
VanLoan Harold H mgr (307) 1387 Main h at WSpfd
VanMater Florence H steno 195 State h at WSpfd
—Francis G (Maico) (408-409) 1562 Main h at Westfield
Vann Bruce M (L Jean) in US Army r 66 Garfield
—Effie M wid Ronald A nurse (7) 430 Belmont av h do
—L Jean Mrs clk 630 Main r 66 Garfield
Vannelli Albert in US Army r 61 Tyler
—Giuseppe emp (909) 1387 Main r 61 Tyler
—Nazzareno (Giovannina) emp 60 Hannon h 61 Tyler
—Raniero in US Army r 61 Tyler
VanNess Muriel A wid Norman C h 27 Audubon
Vanniol Carlo (Barbara) bricklayer h 80 Norman
—Robert A (Ora A) mech optician emp 301 Bridge r 80 Norman
VanNorman Charles E (Edith L) chairman of board VanNorman Co 3640 Main h 65 Dartmouth

VAN NORMAN COMPANY
Charles E VanNorman chairman of board James Y Scott pres Frederick D VanNorman v pres-sec Leo F Hunderup-Helge Hoglund v presidents Reginald W Porter treas Lloyd H Stanton asst treas mfrs milling machines grinders and automotive service tools 3640 Main—See p 181

—Frederick D (Beatrice R) v pres-sec VanNorman Company 3640 Main h 120 Clarendon
VanOrnam Chester H (Anna R) assembler CVMfgCo h 23 Curtis
Vanotti Ersiggia A clk 93 Orleans r 9 Loring
—Leo (Anita A) emp USA h 9 Loring
—Pierina accounting clk Federal Land Bank r 9 Loring
—Romolo (Elizabeth R) (General Welding Co) 21 York h (S) 15 Congress
VanPetersilge Ruth steno 5th fl 44 Vernon r 79 Spring
VanRensselar Wallace caretaker 131 Edgewood Gardens r 79 Montrose
VanRiper Susan clk 1414 Main r 89 Maple
VanSickel Earl (Dorothy) in US Army r 41 Mulberry
VanSickle Paul (Frances J) nurse E Longmeadow h 48 Rittenhouse ter
—Schuyler C tchr 53 Elliot h 388 Union
VanSlett Edward P (Gertrude C) testman 233 Worthington h at Chicopee
Vanslett Henry J (Alice J) in US Army r (8) 1728 Dwight
VanSyckel Katheryn E insp 4 Birnie h at WSpfd
VanTassel Ida M Mrs (Tycho M Petersen Insurance Agency Inc) 80 Broadway h (32) 76 Byers
—Norman J in US Navy r (32) 76 Byers
—Warren H in US Army r (32) 76 Byers
Vantine Donald W (Edith M) railway mail clk h 19 Colonial av
—Hagar M wid Wyman E h 756 Main
—Shirley E in US Navy r 19 Colonial av
—Thelma A r 756 Main
VanTuyl Ruth B wid Horace H h 162 Fort Pleasant av
VanValkenburg Frank (Ann) gear cutter VNCo h 75 Ranney
—Frank (Johanna G) emp 1378 Main h 545 Berkshire av
—Glenn Jr (Grace E) in US Army r 818 Belmont av
VanValkenburgh Katherine wid Watson R r 23 Bristol
—Lester D h 23 Bristol
—Valeria aircraft mech r 23 Bristol
VanVlack Charles Company Theodore A Sandquist pres-treas Milton R Steele v pres-sec electrotypers 5th fl 19 Chestnut
VanVliet Bert E (Grace N) auditor h (E) 158 Maple
Vanvoras Peter restwkr r 19 Franklin
VanWagner Frank V (Ruth O) mach AmBCorp h 63 Broad
VanWagoner Jennie A Mrs h 79 Monroe
VanWart Edwin S (Edna A) supt BCTCo h 70 Roosevelt av
—Evelyn L r 70 Roosevelt av
VanWeest Charles (Doris E) mach opr MCCo h 94 Adams
—Jennie L wid Charles r 94 Adams
VanWert Catherine S Mrs slswoman 1621 Main 69 Maynard
—Everett A (Catherine S) emp NYNH&H h 69 Maynard
VanWyck Emily clk 95 State h 20 Mattoon
—Mary E r 79 Harmon av
VanZandt Everell emp 123 Florence r 130 Johnson
—Louis M (Lillian M) sheet metalwkr AmBCorp h 130 Johnson
Vara Olive E Mrs mach opr SECo r 155 Tyler
Varanka Elizabeth wid Joseph J finisher 367 Worthington h 187 Wilbraham rd
—Raymond in US Marines r 187 Wilbraham rd
Varcalli Joseph emp MDFCo r 157 Union
Varelakis Anna S nurse Mercy Hospital r 979 Dwight
—Mary S nurse Mercy Hospital r 979 Dwight
—Stanley in US Navy r 979 Dwight
—Steve (Zakarena) emp 140 Chestnut h 979 Dwight
Varelas Alfred T in US Army r 66 Noel
—Nicholas T (Lucretia N) r 69 Maryland
—Peter N set up man PM&GCo r 69 Maryland
—Theodore J (Eva H) heat treater BMTCo r 66 Noel
—Theodore N (Angelina T) elec AmBCorp h 28 W Alvord
Varley J Gerald clk 436 Dwight r 38 W Alvord
—John J (Catherine) h 38 W Alvord
—Mary E tchr 35 Eastern av h at Longmeadow
Varney Almira T wid Charles H h 171 Almira rd
—Charles H died Oct 23 1944 age 76
—Cora B wid Walter S r 122 School
—Edward C residence halls sec Young Men's Christian Assn 122 Chestnut r do
—Elmer (Helen M) emp USA h 244 Orange
—Evelyn Mrs h 33 Myrtle
—Herbert W in US Army r 171 Almira rd
—Lewis B printer PPubCo r 36 Kimberly av
—Linwood I (Jessie L) in US Army r 42 Benton
—Lou J wid Elmer H h 14 Wareham
—Marshall L (Pauline T) set up man USA h 36 Kimberly av
—Mary A married John Maurice
—Rena mach opr USA r 171 Almira rd
—Scott L tailor r 14 Wareham
Varrett Frederick (Helen G) in US Army r 95 E Alvord
Varsity Manufacturing Co (Abraham Rainer and John S Bandzul) tools dies and gages 133 Union
Vartanian Alice wid Harry r 823 Dickinson
—Dorothy clk TelCo r 160 Oak 10
—Fruit & Vegetable Store (Nishan H Vartanian) 227 Main 10
—Harry U in US Army r 823 Dickinson
—Moses insp USA h 823 Dickinson
—Negohos O (Seranoosh) carp CVMfgCo h 160 Oak 10
—Nishan H (Rose M) (Vartanian Fruit & Vegetable Store) 227 Main 10 h 229 do
—Vivian G dental asst (404) 1559 Main r 823 Dickinson
Varuzza Carolina C comptometer opr A&TCo r 43 Palmer av
—Michael C (Cora R) tailor 1218 State h 43 Palmer av
Varuzzo Amelia R wid James 55 Earl
—Antonio r 18 Fremont
—James in US Army r 55 Earl
—Thomas F emp Westinghouse h 55 Earl
Vasa Anna R emp 651 Worthington h at WSpfd
—Elizabeth C Mrs mgr 163 State r 96 Edgewood
—Vincent C (Florida E) foreman USA h 73 Norwood
—William J (Elizabeth C) clk MMLInsCo 96 Edgewood
Vaselacopoulos Angelica G clk 2096 Main h at C Falls
—Stephen G (Phyllis) pres Leonard Drug Inc 2096 Main h 14 Everett
Vaselli John (Elizabeth) mach opr WSpfd r 38 Griffin
Vashon Joseph restwkr 1624 Main r 13 Howard
Vasil Edward A (Florence) rem to Putnam
—William (Isabelle) in US Army h 818 Carew
Vassar Mary E Mrs benchwkr USA r 340 Belmont av
—William W (Mary E) mach USA h 340 Belmont av
Vasos Eleanore M r 2055 Allen
—George A (Mildred B) (The Handy Lunch) 113 State h 2055 Allen
—George A Jr physician US Army r 2055 Allen
Vatoustou Emanuel in US Navy r 258 Hancock
—Harry emp 125 Armory r 258 Hancock
—Lillian tchr r 258 Hancock
—Peter (Effie) emp Westinghouse h 258 Hancock
—Stavros (Jean C) sheeter MCCo h (16) 2147 Main
Vaughan Anna clk (402) 436 Dwight h at Holyoke
—Blanche M in SPARS r 208 Edendale
—Carl F (Lillian S) clk PO 436 Dwight h at E Longmeadow
—Clare T office sec (416) 1387 Main r 51 Marble
—Constance E wid John F r 110 Windemere
—Donald M (Frederica W) tchr 235 State h 53 Wayne
—Ellwood B (Ada B) mgr WSpfd h 20 Burlington
—Evelyn A in WAVES r 208 Edendale
—George R (Irene M) real estate slsman 154 Broadway h 75 Dwight rd
—Gordon (Claire L) in US Army r 41 Fresno
—John J (Anna M) trucker VNCo h 51 Marble
—Maceyo (Lilly Mae) chauf Street Dept h 126 King
—Marguerite F opr TelCo r 51 Marble
—Mary A tel opr TelCo r 51 Marble
—Stephen R (Anna L) rem to New Hampshire
—William A (Almira) foreman CFalls h 208 Edendale
—William N (Sallie) h 126 King
Vaughn Boynton (Mildred I) rem to Denver Col
—Daniel D (Annie F) h 18 Humbert
—Frances Mrs housewkr r 37 Stebbins
—Franklin H (Rosetta M) emp City h 19 Woodworth av
—George E (Myrtie R) in US Army h 165 Oak Grove av
—George P (Doris E) h 87 Hartford ter
—Kenneth C (Wilnah V) coremkr Nat Bronze Co h 120 Seymour av
—Nellie C housekpr r 63 Spring
—Willard H (Clara B) emp City h 141 Hancock
—Willard H Jr (May A) mach VNCo h (8) 20 Jenks
Vautrain Armand R in US Army r 27 Windsor
—Charles E asst director (804) 1387 Main h at Holyoke
—Della wid George r 27 Windsor
—George J (Helen C) mgr 645 Dickinson h at Agawam
—Helen M tel opr TelCo r 187 Commonwealth av
—Lawrence (Helen G) asst mgr 1411 Main h 187 Commonwealth av
—Raymond H (Helen E) mach opr USEnvCo h 27 Windsor
Vayas Joseph A (Marion F) chauf 385 Liberty h 3 Noel
—Marion F mach opr Chicopee r 3 Noel
Vaz John (Viola C) shipping clk VNCo r 136 Main 10
Vaza Bdg 35 Alden
—Hall 35 Alden
Veale Helena R nurse Mercy Hospital r do
Vear George E (Ada D) fireman B&M h 17 Greenwood
—Julius B emp USA r 86 Temple
—William J (Lillian M) sta eng 21 Clinton h 74 Charles
Veaver Marjorie L clk Third National Bank & Trust Co of Spfd and treas Springfield Playhouse 83 Worthington r 111½ High
—Martha A wid Joseph h 111½ High
Vecchi Adolph G (Louise) mach AmBCorp h (4) 177 Wilbraham av

ALBERT C. WHITE, JR., INC.
293 BRIDGE STREET TELEPHONE 2-5109
COMPLETE
INSURANCE SERVICE

REAL ESTATE
MANAGEMENT
SALES and APPRAISALS
MACMILLAN & SON
REALTORS
154 BROADWAY TEL. 6-6338
ALL FORMS OF
INSURANCE
MORTGAGE LOANS

VECCHI
—Augusto (Virginia) painter AmBCorp h 752 Union
Vecchiarelli Amalia wid Joseph h 87 Grover
—Anna E wid Biagio h 76 Carr
—Anthony P emp SGLCo r 76 Carr
—Gaetano (Catherine) in US Navy and painter 85 Grover h do
—Joseph in US Army r 76 Carr
—Lucy tchr Sixteen Acres School Empress dr h at Longmeadow
—Nicholas in US Army r 76 Carr
—Paul mach opr AmBCorp r 87 Grover
Vedovelli Alessandro (Sylvia M) foundrywkr CVMfgCo h 58 Gardner
—Anthony L (Winifred V) ins agt 182 State h 110 Clinton
—Blanche C steno 369 Plainfield h at WSpfd
—Evelyn A clk 369 Plainfield h at WSpfd
—Felix J (Helen J) chief insp 95 State h 58 Denver
Vega Arthur (Julia P) real est 90 Sylvan h do
Vehue Joseph C (Rose P) carp h (3) 50 Walnut
Veighey William Mrs rem to California
Veillette Jean P (Rose A) truck driver r 5 Mattoon
Veilleux Martin P (Louise) rem to Maine
Veino Edward lab r 87 Bradford
—Mary O insp USA r 171 Cloran
Veits—see Viets
Vekakis Michael N in US Marines 979 Dwight
—Nicholas (Helen) h 979 Dwight
Veley Clara M cafeteriawkr USA h 107 College
Veline Alward H (Kay) dentist Westover Field h (1B) 54 Manor rd
Velish Irene C clk B&A 57 Liberty h at CFalls
Vella Joseph J (Josephine A) in US Army h 15 Pine st ct
—Josephine A Mrs mach opr DMCo r 15 Pine st ct
—Mary V Mrs packer USA r 10 Arbor
—Thomas (Mary V) in US Army r 10 Arbor
Veniette Edith E Mrs r (J) 51 State
—Philip A J upholsterer Chicopee h (J) 51 State
Venditti Helen M steno USA r 21 Oswego
—Michaela H clk USA r 21 Oswego
—Primo (Mary A) designer 26 Vernon h 21 Oswego
—Rose M timekpr Westinghouse r 21 Oswego
Venditto Pasquale A (Mary A) emp 1622 Main h 53 Linden
Vendome The apts 3335 Main
Venetia Club Inc 57 Broad
Venetian Monumental Works (John G Walker-Earl E Trombley) 1587 State

VENICE CAFE & PIZZERIA
(Mrs Gelsomina M and Joseph J Gaiano) restaurant choice liquors specializing in Pizza "Italian Tomato Pies" 956-960 Main—See p 67

Venne Joseph E (Anita A) grain mixer HGWCo h 14 Grace
Vennerd Harry J in US Army r 33 Hill
Vennert James elec G&BMfgCo r 46 Sargeant
Ventimeglia Jean Mrs (General Offset Printing Co) 157 Chestnut r inq do
—Joseph (Jean) (General Offset Printing Co) 157 Chestnut r inq do
Ventres Frank H (Helen F) (Colonial Upholstering Co) 2888 Main h 53 Bradford
Ventrice A Sales Co (Anthony Ventrice) dry goods 2d fl 941 Main
—Anthony (Adele) (A Ventrice Sales Co) 2d fl 941 Main and in US Army h (1) 18 Wilcox
—Augustus A (Rebecca L) insp 95 State and conf 348 Bay h do
Ventura Jeanette E clk 1295 State h at Ludlow
Venturini Evaristo (Rosina G) painter 16 Montford h do
Vera Francis L (Natalie L) eng USA h (3) 27 Bowdoin ter
—Natalie L Mrs clk USA r (3) 27 Bowdoin ter
Verallis George D (Zora S) pres-treas Six Corners Drug Store Inc 296 Hancock h 81 Clifton av
—Zora S Mrs v pres Six Corners Drug Store Inc 296 Hancock r 81 Clifton av
Veratti Fred S (Elsie E) painter h 217½ Tyler
—Joseph F (Stella D) sta fireman PM&GCo h 18 Curtis
Verba Margaret A Mrs h 84 Temple
—Margaret A wid Joseph H furn rms and (Cheerful Hearth Rest Home) 99 School h do
Verboncoeur Edward H polisher 15 Park r 87 Elliot
Vercelli Mary Mrs tailor emp 1502 Main h at W Spfd
Vercellone Dominick in US Army r 770 Liberty
—Hope office clk Westinghouse r 770 Liberty
—Joseph (Mary) constructionwkr 990 Page blvd h 770 Liberty
Verducci Antoinette wid John h 29 Lombard
Verdun Samuel R (Celia) mgr meat dept 528 Sumner av h 18 Beaumont ter
Vereeny Jennie married Michael Demchuck
—John (Marie T) in US Navy r 116 Everett
—Stella clk r 617 Dwight
Vereeny Nicholas (Mary) trucker VNCo r 617 Dwight
Verespy Harry R (Mildred A) photo engraver h 15 Greenbrier
Veretti Andrew h 325 Taylor

Verge Ralph (Mary) chauf 8 West h 128 Abbe av
Veris Anna Mrs emp Highland Hotel r 147 Catharine
Vermeiren John F in US Army r 193 MassAv
—Joseph S (Helen) installer TelCo h 17 Sheldon
—Paul J in US Army r 193 MassAv
—Remi (Lena) janitor 263 Alden h 193 MassAv
Vermes Beatrice L wid Rudolf P h 23 Biltmore
—Harold J (June M) purchasing agt 523 Belmont av h 16 Lenox
—Luther M (Leonore E) mech 344 Worthington h (5) 3 Pickett pl
—Roy E in US Army r 23 Biltmore
—Ruth C bkkpr 556 St James av r 23 Biltmore
Vermetta Ida O wid John r 21 Bloomfield
Vermette Charles r 40 Gordon
—George J (Adrienne M) mach opr CVMfgCo h 36 Bezudry 10
—Gerard A (Bernadette M) emp AmBCorp h 45 Thomas
—Ovild emp 102 Albany h at Ludlow
Vermont Transit Co 144 Bridge
Vernadakis Charles E in US Navy r 40 Glenham
—Emanuel C (Gertrude E) carp Chicopee h 40 Glenham
—James E in US Navy r 40 Glenham
—Norman E in US Army r 40 Glenham
Vernaglia Angela M married John F Skelly
Vernon Candy (Louis Riani and Enrico Mazzolini) 52 Vernon
—Diner (James Meercules) rest 47 Vernon
—Parking Place (William Sheetas) 39 Vernon
—Surgical Shop (Romuald Tremblay) 66½ Vernon
Verona Dewey R (Eleanor I) chief clk (408-416) 436 Dwight h at CFalls
—The apts 6-10 Allendale and 1245 Dwight
Verone John (Eva R) emp USA h 18 Queen
—Joseph T emp VNCo r 18 Queen
Veronesi Albert C in US Army r 134 Cedar
—Aldo (Vivian) in US Army r 134 Cedar
—Dominick (Maria) plasterer h 173 Lebanon
—Giacomo (Palma) hod carrier h 134 Cedar
—Mary A clk 95 State r 134 Cedar
Verrette Doris M nurse Mercy Hospital r do
Verrier Conrad H (Alice M) prtn prod asst USA h (3) 99 Oswego
Versaille Ernest G (Pauline M) press opr 55 Stockbridge h (4) 29 Myrtle
Versailles George F (Albina M) emp 53 Osgood h (7) 42½ Harrison av
Vershon Florence B wid Henry A housewkr h (427) 2142 Main
Verteramo Constance C seamstress r 22 Auburn
—Filippa V presser WSpfd r 22 Auburn
—Frank O in US Army r 22 Auburn
—Nicholas (Rose M) peddler h 22 Auburn
Verville Martin J (Elizabeth J) in US Army 83 Villa pky
Vesander Vera emp 15 Mulberry r do
Vesce Antonio emp USA h 80 Cornell
—Donata Mrs h 93 Middlesex
—James J (Estelle M) in US Army r 125 Cortland
Vesentini Adam (Louise A) grinder AmBCorp h 40 Ashley
Vesta The apts 155 Bay
Vesti Marion S (Phyllis R) in US Army r 180 Westford cir
Vester George F (Gladys E) special delivery messenger PO h 58 Berbay cir
—Karl A (Violet L) claim adjuster 3d fl 1200 Main h 45 Wachusett
—Norman R (Doris P) teller Third Nat Bank & Trust Co of Spfd h 125 Marsden
Veta Marvin C in US Marines r 19 Surrey rd
Veteran's Spa (John T Stempek) rest 531 Main 10
Veto Charles died April 3 1945 age 79
—Charles L (Jennie M) grinder WSpfd h 26 William
—Edward R in US Army r 19 Surrey rd
—Irving B chauf 180 Lyman h 407 Armory
—Leaffyre wid Charles r 244 Commonwealth av
—Mildred B married William A Davignon
—Peter L (Armory Candy Co) 489 State r inq do
—Peter R (Grace) mach E Longmeadow h 14 Lyndale
—Ralph (Adele) expediter G&BMfgCo h 19 Surrey rd
Vetrulli Louis (Rose) janitor Westinghouse h 669 Worthington
Vetters William N rem to New Mexico
Vetti Agnes clk Morton Cleaners r 14 Johnson
—Frank P in US Army r 14 Johnson
—Joseph (Esther) screw mach opr USA h 14 Johnson
Vetter Barbara G clk Chicopee r 90 Andrew
—Henry A (Gertrude C) painter emp 112 Marlborough h 90 Andrew
—Richard H in US Army r 90 Andrew
—Roland F in US Army r 90 Andrew
—Shirley L priv sec IMCo r 90 Andrew
Vey M Estelle wid John J r 511 Trafton rd
Vezeau Adele M wid Albert J h 22 Patton
—Albert J died Jan 8 1945 age 68
—Evariste G in US Army r 22 Patton
—Joseph A emp City Hospital r 23 Patton
—Raymond J radiowkr Westinghouse r 82 Gresham av
—Rochelle V r 22 Patton
Vezina Annie Mrs mach opr USA h 12 Niagara

VEZINA
—Armand B in US Navy 273 Tremont
—Arthur H (Eleona M) baker Westinghouse h 41 Armory
—Edward J (Constance) in US Army 174 Westford av
—Emile L (Marie M) rem to Windsor Locks Conn
—Emilie seamstress 1327 Main r 124 PennAv
—Euclid O (Margaret E) fireman SFD h 174 Westford av
—Gloria N student r 11 Stockman
—Henry A (Louise A) rem to WSpfd
—Lawrence in US Marines r 11 Stockman
—Lionel O in US Army r 273 Tremont
—Marie E rem to WSpfd
—Mary clk 1200 Main r 124 PennAv
—Melanie M clk 1327 Main h 124 PennAv
—Nellie H clk 1200 Main r 124 PennAv
—Nora A wid Ovide O housewkr h 20 Warren pl
—Raoul E in US Army r 11 Stockman
—Raoul J (Helena P) (Liberty Heights Pharmacy) 809 Liberty h 11 Stockman
—Robert (Susie) insp VNCo h 33 Margaret
—Vincent V (Edna R) mach BMTCo h 69 Kenwood pk
—William O (Marion R) set-up man AmBCorp h 20 Warren pl
Vezzola Alba M clk r 66 Gardner
—Aldo A in US Navy r 66 Gardner
—Angelo L (Fortuna A) mason h 66 Gardner
—James H (Beatrice) in US Army h (7) 11 Eagle
—Lena C checker USA r 66 Gardner
—Louis A in US Army r 66 Gardner
Viamari Anthony G (Elnor E) in US Navy h 884 Worthington
Viani Attilio R (Emma) mason h 19 Loring
—Olga M clk AmBCorp r 19 Loring
Viau Hormisdas (Mathilda M) h 227½ Main 10
Vibbert Edward P Jr (Olive L) forger MDFCo h 18 Draper
Vice Anne Mrs waitress Highland Hotel r 8 Bayonne
Vick Sara E r 35 Westminster
Vickerman Edith office sec (447) 31 Elm h 290 Sumner av
—Robert E r 166 State
Vickers Charles D (Myrtle T) slsman h 60 Palmyra
—Claude (Eleanor B) acct h 78 Whittier
—David in US Army r 8 Bossing
—Gertrude M beauty shop 232 Eastern av h at CFalls
—Gilbert T rem to Boston
—James (Elizabeth) slsman 120 Oakland h 8 Bassing
Vickery Evelyn L Mrs insp USA r 447 Hancock
—Roy B (Evelyn L) in US Navy h 447 Hancock
Vico Clement F emp CVMfgCo h 166 King
—Dominic J (Cecelia E) emp 126 Liberty h 143 Tyler
—Eugenio (Pauline) carp h 73 Wallace
—John D (Mary C) in US Army r 166 King
—Margaret F stock clk 1365 Main h at Feeding Hills
Vicque Ruth N bkkpr (130) 36 Court h 37 Saratoga
Victor Corp The Edward S Bradford pres-treas real est (1010) 1387 Main
—Helen M r 7 Dale
—John H emp G&BMfgCo r 2365 Main
—Martin (Hilda) profiler USA h 143 Putnam cir
Victoria Cafeteria (James Litrides) 164 State
—Dress Corp Mrs Irene D Podell pres Charles Podell treas 36 New Dwight
—Garage (Harry G Trench) 18-22 Willow
—Parking Station (Louis D Pariseau) 73 Dwight
—Radio Sound (Vincent A Lamothe and Jacob Davis) 95 Dwight
—Square Shoppe (Mrs Mildred Fountain) rest 49 New Dwight

VICTORIA TIRE CO
(Joseph F Solomon) General Tire distributors custom recapping and vulcanizing 70 Dwight—See p 43

Victoria's rest for the Aged Mrs Alice V DuBose mgr 600 Union
Victorian The apts 30 Myrtle
Victory Hall 841 Dwight
—Market (Stavos J Stephanides) grocer 415 Chestnut
—Pet Store (William Scholts) 974 Main
—Restaurant (James A Xenakis) 1811 Main
—Shoe Repair Shop The (Albert C Valentini) 171 White
Vidrich Joseph drop forger USA h 112 Congress
Viedeman—see Veideman
Vienneau M Bella elec VNCo r 43 Clark
Viens Charles H deputy collector (402) 436 Dwight h at Holyoke
—Charles J (Mary Ann) paper cutter 53 Hillman h 1529 Dwight
—Ernest L in US Marines r 1529 Dwight
—Eugene rem to CFalls
—George (Delima A) grinder MDFCo h 27 Demond av
—George P r 525 Plainfield
—Juliette insp USA r 20 School
—Leo N (Aldea V) mach Westinghouse h 120 Northampton av
—Linard (Mary E) set up man WSpfd r 108 Calhoun
—Louis N r (2) 62 Pearl

BUILDING MATERIALS
WOODWORK
838-852 State Street
HAMPDEN-ELY CO.
PAINT & HARDWARE
CURTIS WOODWORK
Telephone 7-3501

WHITNEY INSURANCE ASSOCIATES WILLIAM A. HURLEY - DANIEL M. WALSH, Jr.
ALL FORMS OF INSURANCE 18 Vernon St. Phone 4-8241

VIENS
—Madoline emp AmBCorp r 33 E Hooker
—Mary E Mrs furn rms 108 Calhoun r do
—Raymond in US Army r 1529 Dwight
—Raymond J in US Navy r 27 Demond av
—Simone A clk 2018 Main h 20 School
Viens Adelard J (Louise V) steamfitter 144 Yale h 299 Belmont av
—Alma V wid George stitcher Chicopee h 2713 Main
—Eugene R in US Army r 299 Belmont av
—Hormisdas J (Annunziata) mach Westinghouse h 945 Armory
—Lawrence M in US Army r 2713 Main
—Phyllis M insp AmBCorp r 299 Belmont av
—Theresa M clk 225 Hickory r 299 Belmont av
Viera Joseph R (Beatrice V) in US Navy h 255 Main 10
Viereck Albert O (Anna M) clk Highland Hotel h 101 Daviston
—Albert O Jr in US Army r 101 Daviston
—Irving died Mar 8 1945 age 60
Viets Bernice L r 1827 Main
—Frances M wid Anson E treas The New Method Finance Corporation (202) 1562 Main h 43 Florentine Gardens
—Harry died May 24 1944 age 70
—Kathleen O wid Harry A h 218 Edendale
—William D (Norma A) in US Marines r 38 Webster
Vigeant Adelard J (Josephine C) slsman h 12 Lester
—Leon O (Eva M) slsman h (A) 158 Maple
—Napolitan J lwyr (409) 1200 Main h at Chicopee
—Raymond A r 361 Belmont av
Viggers Alfred C repairman 382 Dwight r 149 Benton
—Alfred C Mrs (Caroline D) died May 10 age 54
—Dwight M (Marion L) chauf city h Fernbank rd c Kent rd
—Dwight W (Elva I) in US Army h 73 Oak 10
—Fred E lapper AmBCorp h 49 Benton
Viggiano F Anthony (Betty E) tchr 415 State h 41 Terrence
Virgiliano Bartholomew emp 118 Fisk av h 53 Middle
—Mario L (Lillian E) slsman 738 Worthington h 15 Home
Vigliante Antonio lab r 20 Bradford
Vigliono Joseph truck driver r 83 Bradford
Vigliotti Michael (Berenyce A) mach 133 Union h 1456 Carew
Vigneault Albert G in US Army r 2964 Main
—Anthony J (Florence H) surveyor B&A h (2) 2851 Main
—David F r 4 Howard pl
—Joseph F (Laura B) patternmkr WSpfd h 39 Wilton
—Joseph F Jr (Beatrice A) diemkr 785 Page blvd h 58 Lester
—Lorraine T clk Spfd Nat Bank r 39 Wilton
—Maderic J (Cordelia M) mach opr MDFCo h 2964 Main
—O Roland (Clarice M) foreman 575 St James av h 219 Oakland
—Philomene L student r (2) 2851 Main
Vigneaux William E gen supt (910) 1387 Main h at Feeding Hills
Vignone Dorothy nurse Mercy Hospital r 415 Page blvd
—John S (Mary H) tailor emp 1543 Main h 415 Page blvd
Vigotsky Morris M (Sarah) mgr 168 Commonwealth av h do
—Sarah Mrs grocer 168 Commonwealth av r do
Viking Meat Products (Mrs Rena Hallet) 228 Chestnut
Viktorchik Alexander T (Dora) tailor Chicopee h 37 Bartlett
—Michael in US Army r 37 Bartlett
Villa Nova Restaurant (Anthony J Spano) 186-188 Chestnut
Villamaino Charles (Rose C) in US Army h 375 Orange
—Mattie (Mary F) in US Army r 69 Manhattan
—Rose C clk 101 Taylor r 375 Orange
Villani Angelvan R clk 1320 Main r 270 White
—Anthony (Maria D) shoe repr 435 White h 270 do
—John (Mary) emp 485 Central h 32 Allen
Villard Albert (Olive E) molder's helper Spfd Bronze & Aluminum Co h 1048 St James av
Villemure George J (Florence E) carp USA h 40 Greenacre sq
Villeneuve Philip L (Laurie) welder G&EMfgCo h (7) 52 Wilcox
—Raymond N (Mae P) rem to WSpfd
—Vernon W (Rosalie M) in US Army h 418 Union
Vinal Ralph H (Fleeta M) slsman 1502 Main h 93 College
Vinall Ernest W (Mildred E) r 132 Firglade av
Vincelette Albert P mech CVMfgCo r 223 Worcester 10
—Asa J mason 1125 Page blvd r 260 Main 10
—Felix A janitor 36 Court h 74 Saratoga
—Godfrey D (Victoria) conf 258 Main 10 h 260 do
—Godfrey D Jr in US Army r 260 Main 10
—Lafayette T elec drill opr CVMfgCo r 260 Main 10
—Laura S Mrs leatherwkr 93 Orleans r 14 Howard pl
—Paul E (Rhea) in US Navy h 11 Columbia ter
—Roland N (Evelyn E) asst elec MCCo h 16 Harriet
—Valmor C emp CVMfgCo h 30 Cedar 10
—Vivian R r (5) 116 Long Hill
Vincenes Richard G Jr (Jeannette D) supv AmBCorp h 61 Arden
Vincens Bertha I h 36 Kenwood pk
—Dorothy M clk 85 Chestnut h at WSpfd
—Mary A wid George cigar stripper 855 Main h at WSpfd
Vincent Albert R sls eng SVOilCo h (7) 141 Maple
—Albert J (Jennie M) barber emp 135 State h 25 Vermont
—Beulah drill press opr AmBCorp r 480 Newbury
—Clarence L (Josephine R) rem to Connecticut
—Edward J died Jan 4 1945 age 43
—Edward J (Jeannette I) janitor 172 Carew h (2) do
—Edwin E (Edna M) supv E Hartford Conn h 55 Eddywood
—Eileen A office nurse (305) 140 Chestnut r 266 Union
—Eleanor R Mrs nurse 11 Myrtle r do
—Florence B Mrs h 749 Allen
—Frank O (Harriet E) barber (207) 1559 Main h 34 Foster
—George J (Leah M) fireman SFD h 808 Belmont av
—Gladys M Mrs clk 1379 Main r 819 White
—Herbert W mach WSpfd h 15 Cochrane
—Howard A in US Army r 749 Allen
—James G (Addie L) in US Army h 101 Greenwood
—Joseph A died May 8 1945 age 76
—Joseph E (Irene M) foreman StRy h 262 Abbott
—Leonard E (Carrie B) h 319 State
—Marian L buyer 1363 Main r 25 Vermont
—Marie wid Joseph A furn rms 31 Sargeant h do
—Mary S stdt r 15 Sterling
—Norman E (Mary E) painter E Longmeadow h 32 W Alvord
—Oscar J (Yvonne M) supv Chicopee h 1215 Carew
—Raymond C (Florence D) shipper CVMfgCo h 137 Marion
—Raymond L (Eleanor R) in US Army h 11 Myrtle
—Stephen A (Marion C) ins agt 132 State r 83 Brunswick
—Terrence A emp 1553 Main r 41 Spring
—Walter R (Mildred S) h 68 Rockland
—Walter W mgr (235) 196 Worthington h at Westfield
—William G (Geraldine H) in US Army r 45 Manchester ter
Vincent's Ice Cream Shop (Mrs Evelina E Thibault) 837 Main
Vinecombe Harold W (Frances R) tchr 1300 State h 59 Newhall
Vinelli Paul (Anna) in US Navy h (7) 18 Montpelier
Viner Hyman (Pauline) tailor 917 Belmont av h 15 Hollywood
—John J (Minnie M) foreman 421 Plainfield h 270 Locust
—Louis barber 927 Belmont av h at Westfield
—Mary M wid Herbert H r 334 Wilbraham rd
—Pauline Mrs tailor 818 Worthington r 15 Hollywood
Vines Barbara nurse S Hospital r do
—Eldridge W (Esther O) clk MMLInsCo h 124 Cloran
—Ruth nurse S Hospital r do
—Shirley J (Kathrine) mach adjuster PPubCo h 44 E Alvord
—Shirley M r 44 E Alvord
Vinick Clyman (Fannie L) (Ne Way Cleaners and Tailors) 337 Walnut h 42 W Alvord
—Dorothy emp 1897 Columbus av r 120 Olmsted dr
—George (Lee S) (H & G Market) 1205 Sumner av h 77 E Alvord
—Harold (H & G Market) 1205 Sumner av r 120 Olmsted dr
—Leonard (Anna) (Ne Way Cleaners & Tailors) 337 Walnut h 114 Massasoit
—Louis (Sarah) with H & G Market 1205 Sumner av h 120 Olmsted dr
Vining Abbie M wid George O h 165 Pine
—Albert W (Margaret W) (Vining & Borrner) 181 State h at Southwick
—Charles H (Laura L) capt SFD h 48 California av
—Cora H wid Frank E h 43 Forest
—Frances Mrs steno 32 Spring h 11 Niagara
—George C died Oct 18 1944 age 77
—George D (Cecelia V) in US Coast Guard r 48 California av

Vining Henry D
(Grace B) representative Estabrook & Co (701-(702-703) Third National Bank Bdg 1387 Main h 70 Bellevue av—See p 57
—Lizzie C wid George C h 454 Union
—Louis E clk SF&MInsCo r 165 Pine
—Martha E wid Orrin W r 165 Pine
—Paul M (Sally S) asst trust officer S Safe Deposit and Trust Company h 32 Spruceland av
—Pauline E tchr Wellesley r 32 Spruceland av
—Raymond C foreman USA r 122 Chestnut
—Richard H mach opr S Cass r 48 California av
—Theron M (Helen J) insp 95 State h 131 Amherst

VINING & BORRNER
(Albert W Vining-Oscar A Borrner) interior decorators and painting contractors paints oils varnishes wallpapers greeting cards 181 State
—& Borrner Bdg 179-179½-181 State

Vinnicombe Frank W (Elinor T) bkpr (203) 436 Dwight h 3 Turner
Vintinner Arlene E time clk WSpfd r 91 Pheland av
Vinton Arthur L (Edith E) elec WMassElecCo h 36 Colonial av
—Dorothy E assembler WECo r 36 Colonial av
—Howard S (Lillian B) elec CVMfgCo h 43 Pasco rd 10
—Martha M wid George E h 137 Daviston
—Sybil D Mrs tchr 235 State r 60 Temple
Viola Angelo in US Army r 764 Columbus av
—Joseph D (Mary L) emp S Bronze & Aluminum Co h 764 Columbus av
Violante Nicholas L (Antoinette) in US Coast Guard r 123 Parkside
—Robert A in US Navy r 123 Parkside
—Vincenzo F (Giuseppina A) emp CVMfgCo h 123 Parkside
Violet Gift Shop (Charles B Walters) 535 Belmont av
Violette Arthur (Bernadette) butcher H L Handy Co h 3120 Main
Violi Claude (Mildred H) real est (1) 31 Maple h do
Viren Sigurd T (Ruby H) rep Chicago Ill h 103 Trafton rd
Virginillo Angelo (Giovannia) mach VNCo h 21 Newland
Virian Arthur chef r 46 Bradford
Virship Harriett Mrs emp 16 Vernon h at Sommers Conn
Virtue Helen M wid Napoleon r 29 Ames
—William A in US Army r 29 Ames
Visconti Joseph A (Ellen G) civil eng emp 1694 Main h 20 Montrose
Visirecord Distributing Co (Myer Levinson) office supplies (214) 458 Bridge
Visiting Nurse Assn of Springfield The (610-613) 145 State
Visneau William A (Beverly F) mech 34 Sumner av h 38 do
Visnow Edith I Mrs boxwkr 21 Cypress r 260 ConnAv
—Joseph O (Edith I) mach opr PM&GCo h 260 Conn av
Visser Bessie head of circulation Forest Park Library h 76 Belmont av
Vitale Carmen (Ruth M) lathe opr VNCo h 31 Whitfield
—Daisy nurse Wesson Maternity Hospital r do
—Secondo (Lyman Barber Shop) 13½ Lyman h 95 Chestnut
Vitales James A (Deborah R) toolmkr USA h 35 Grosvenor
Vitali Albert emp Westinghouse r 1469 State
—John shoe repr emp 1320 Main r rear 679 Worthington
Vitarelli Angelina M steno 899 Main r 106 Bond
—Domenick (Loretta) bartender 9 Lyman h 106 Bond
—Edward P grinder GBCo r 106 Bond
—Vincent S (Philomena A) painter Westinghouse h 106 Bond
Vito Charles r 2158 Main
Vivan Bette tel opr TelCo r 25 Clifton av
Vivenzio Andrew A (Catherine A) foreman Chicopee h 423 Chestnut
—Andrew C in US Army r 102 Wilcox
—Angelo in US Army r 421 Chestnut
—Antoinette wid Joseph h 421 Chestnut
—Antonetta spooler DSTWks r 66 Norwood
—Antonio (Assunta) h 120 William
—Carlo R emp Westinghouse r 120 William
—Charles R (Sybil A) assembler Westinghouse h 116 William
—Felix in US Navy r 421 Chestnut
—Felix A in US Navy r 102 Wilcox
—John C in US Army r 102 Wilcox
—Louis A (Sarah A) clk Westinghouse h 42 Chase av
—Luciano (Rosalina) sweeper PM&GCo h 66 Norwood
—Luciano A (Doris E) emp NYNH&H h 49 Wilcox
—Margaret C dollmkr emp 4th fl 395 Dwight r 102 Wilcox
—Mary R married Robert Land
—Mary R emp USA r 102 Wilcox
—Robert in US Army r 421 Chestnut
—Rose r 102 Wilcox
—Salvatore A (Anita T) freight handler B&A h 134 Woodmont
—Valardino emp MDFCo h 102 Wilcox
—Victor F (Amelia M) emp Westinghouse h 116 William
—Vincent A in US Navy r 120 William
Vivian Betty A tel opr TelCo r 25 Clifton av
—Della M wid John A h 9 Dearborn
—Elizabeth A clk WSpfd r (4) 129 Magazine
—Eva L grinder r 9 Dearborn
—Josephine C waitress 1146 State r 9 Dearborn
—Mary U wid William W h (4) 129 Magazine
—Robins C (Ethel H) clk B&M h 39 Florentine Gardens
Viviano Eileen supv TelCo r 67 Penacook
—Eleanor clk SF&MInsCo r 67 Penacook
—Filomena wid Frank h 63 Acushnet av
—Joseph sweeper Westinghouse r 63 Acushnet av
—Mary E packer A&PCo r 67 Penacook
—Pasquale (Elizabeth M) grinder 412 Albany h 67 Penacook

KOPPERS COKE
PITTSTON ANTHRACITE COAL
145 STATE STREET
PUNDERSON COAL
PHONE 4-5631
FUEL AND RANGE OIL
BITUMINOUS COAL
29 LOGAN STREET

FIELD, EDDY & BULKLEY
1200 MAIN STREET
PHONE 4-1112
Insurance Service

VIVIANO
—Ralph L (Tina M) bookbinder WSpfd h 68 Shamrock
—Robert packer ASCo r 69 Penacook
Vivien Jennie wid Louis r 191 Oakland
—Paul J in US Army r 191 Oakland
Vivier Gilbert W (Sadie A) asst foreman USA Armory sq h at Thompsonville Conn
—Gladys K emp 690 Worthington r 69 Pearl
—Margaret nurse US Navy r 96 Johnson
—Mary A mach opr USEnvCo and furn rms 69 Pearl h do
—Rita mach opr 56 Main r 73 Spring
Vlachos Mike mach opr VNCo r 1793 Main
Vlasak Eleanor S Mrs tchr 69 Jefferson av r 94 Federal
—Emil J Jr (Eleanor S) bkkpr-executive sec Springfield Apartment Owners Assn Inc (539) 293 Bridge and cred't mgr H E Angers & Bros Inc h 94 Federal
—James A (Elizabeth L) clk 436 Dwight h at WSpfd
Voccio Florence wid Pasquale rem to Cranston RI
Voegler K John (Martha M) mach VNCo h 24 Berbay cir
Voelker Florence S wid Karl A h (4) 19 Warner
—Karl A died Dec 27 1944 age 45
Voelkl John I (Anna) stock clk AmBCorp h 2972 Main
—Paul I mach opr USA r 2972 Main
Vogel Alice E M cost acct 53 Hillman r 75 Shamrock
—Charles J (Rose V) executive sec Automobile Club of Springfield and executive sec American Automobile Association 140 Chestnut h 15 Avon pl
—Dorothy G clk (613) 1387 Main r 87 Oak Grove av
—Elizabeth E wid Henry H h 17 Bay
—Ellery L pres The Springfield Five Cents Savings Bank 1319 Main h at Longmeadow
—Erhardt F h 75 Shamrock

VOGEL FRED A
(Agnes S) realtor-real estate and insurance 3d fl 1252 Main h at Longmeadow—See p 208
—Fred B mgr 29 Logan r 17 Bay
—Henry (Jean A) in US Army r 225 Wilbraham rd
—Henry (Johanna) (A F Solt Co) 79 Sorrento h at Ellington Conn
—Henry H (Grace M) mgr Suffield Conn h 87 Oak Grove av
—Janet F polisher 55 Emery r 22 Lexington
—Joseph J (Jennie F) pumpwkr G&BMfgCo h 22 Lexington
—Lena A wid Richard W helper A&PCo r 99 Merrimac av
—Philip F (Mathilda S) (A F Solt Co) 79 Sorrento h at WSpfd
—Ruth M underwriter 2d fl 1252 Main r 87 Oak Grove av
—William J (Ida B) mail sorter B&A h 8 Huntington
—William W in US Army r 8 Huntington
Vogeler Clara wid Paul E r 32 Whittier
Voges George Arthur (Flora) industrial designer (208) 29 Worthington h 46 Florence
—William H (Emma) toolmkr AmBCorp and (American Industrial Instrument Co) (208) 29 Worthington h 46 Florence
Voglan John P (Irene E) (X Quality Market) 428 Dickinson h 47 Commonwealth av
Vogiantzis Harris P peddler h 142 Bloomfield
—Mary floorwoman ASCo r 142 Bloomfield
—Peter H in US Army r 142 Bloomfield
Vogler Catherine D priv sec IMCo r 163 Kimberly av
—Peter C (Sarah F) asst supt stations WMassElecCo h 163 Kimberly av
Vogliazzo Sergio S (Mary A) renting agt Bay Manor apts h (2A) 5 Manor rd
Vogt Herbert O (L Elizabeth) in US Army r 108 Woodlawn
—Raymond J lab and furn rms 11 Mattoon h do
—Russell E (Virginia L) draftsman Holyoke h 84 Midway IO
—Virginia L Mrs draftsman Holyoke r 84 Midway IO
Vogue Beauty Studio Irene Kapasky mgr 3312 Main
Voher Michael rem to Holyoke
Voight Moritz F died Feb 9 1945 age 71
—Rudie A (Lucille C) repairman Westinghouse h 59 Brandon av
Voigt Max H (Bella M) foreman AmBCorp h (2A) 82 Manor rd
Volanakis George (Royal Laundry Co) 2543 Main h at WSpfd
Volence Albert mach opr USA r 59 Clarence
—Emil h 59 Clarence
—Martha r 59 Clarence
—Mildred I wid Charles J nurse 39 Maryland r do
—Pauline W married John Gladkowski
Volikas Marcus G (Helen M) (Jockey Spa) 78 Broadway h 849 Liberty
Volk Eugene (Mildred C) foreman Westinghouse h 222 Windemere
Vollmer Ludwig N (Gertrude V) gen foreman AmBCorp h 38 Virginia
Volpe Antonio r 916 Carew
Volpetti Gennaro h 267 Walnut
Volpi Besina Mrs emp 162½ Chestnut r 96 Hancock
—James E (Besina) cutter 93 Orleans r 96 Hancock
—Josephine M wid Joseph E conf 96 Hancock h do
Volpini Ida I nurse Mercy Hospital r do
—Vincent A (Madeline A) printer USEnvCo h 807 Worthington
Volta Helen A paymaster 296 Main r 58 Locust
—Mary L wid Manuel mach opr 296 Main h 58 Locust
Volz Helen rem to Utica NY
—Joseph W (Ethel W) h (7) 133 Sumner av
Vomacka Frank (Johanna) foreman H L Handy Co Plainfield h at Chicopee
Vona Antoinette r 50 Winthrop
—Fiore F (Dorothy M) (Alvon's Tire & Battery Service) 733 Columbus av h 31 Clarendon
—Samuel (Mary) mach opr 13 Park h 50 Winthrop
Vondell John H (Barbara S) announcer 63 Chestnut h 174 Maple
—Matilda Mrs mach AmBCorp r 26 Bradford
VonDuhn Rudolph H (Anna M) rem to Warren NH
Vonesh William H (Patricia C) tiremkr USRCo h (27) 2295 Main
VonFlatern Leonard F (Margaret A) insp WSpfd h 21 Wellesley
—Margaret A clk PO r 21 Wellesley
VonPlaten Christopher r 258 Worthington
VonSchonfeld Walter K (Catherine) rem to Huntington
VonSneidern Otto (Dorothy D) mill mgr CFalls h 21 Riverview
VonTobel George h 28 Demond av
Vontobel George A (Dorothy H) acct Westinghouse h 243 College
Vonze John T r 46 Grays av
Voorhees A J (Margaret M) mgr The Aetna Casualty & Surety Co The Automobile Insurance Co and The Standard Fire Insurance Co 3rd fl 1200 Main h (5) 169 Maple
—Daniel B in US Army r (5) 169 Maple
—Florida M wid Trace L r 107 Spring
Voos Amalie wid Hermann r (3) 367 Belmont av
Vopatek Frederick (Mary) in US Army r 67 Butler
Vorce Charles J (Louise M) asst foreman USA h 57 Hastings
Vornelli Rosa wid Frank h 20 William
Vosberg William F chemist MCCo r (5) 160 Rifle
—William H (Anna M) mach opr MCCo h (5) 160 Rifle
Vosburg Laura r (2) 250 Liberty
—Raymond in US Army r (2) 250 Liberty
—William R (Alberta) chemical opr MCCo h (2) 250 Liberty
Vosburgh Alice L wid Arlington L h 248 Pearl
—Arthur J (Anna M) rem to Agawam
—David H (Madeline F) policeman h (2) 125 Magazine
—Harold J (Madeleine M) printer S Union h 19 Thomas
—Harry D rem to Agawam
—Margaret M rem to Agawam
—Maria wid William r 52 Corona
Vose Charles W (Celia E) clk CFalls h 88 Pennsylvania av
Vost Ella Mrs nurse S Hospital r do
Votava Daniel J (Anna M) chief clk RyEx 31 Liberty h at Agawam
—John (Margaret) roofer r 55 7th
Votzakis Pavlos in US Marines r 55 Church
Votze Nicholas emp Mailing room PPubCo r 55 Church
—Paul (Katherine) washer USA h 55 Church
Voyd John J (Beatrice C) mach opr USA h 16 Ringgold
—Joseph N in US Army r 16 Ringgold
—Viola D messenger USA r 16 Ringgold
Voyer Rose Z wid Edward G mach opr PPCo h 31 Central
Voyik Harry J Jr (Mary M) coremkr WSpfd h (4) 84 Belle
—Mary M Mrs clk 1320 Main r (4) 84 Belle
Vozeck Edward J (Emily) in US Marines h 31 E Hooker
Vrana August (Emma) mech AmBCorp h 16 Laurel
Vreidenburg Charles E in US Army r 225 Grove av
—William H (Mae A) diemkr 225 Hancock h 225 Oak Grove av
Vrenna Harold J (Yvonne R) in US Army h 3310 Main
—Peter boxmkr WSpfd h (3) 9 Sherrington ct
Vumbaca John (Catherine) emp 100 State h 114 William
—Joseph M (Rose M) brusher WSpfd h 57 Central
Vye Helen F Mrs clk 1365 Main r (1) 915 Worthington
—James A (Helen F) refrigerator service man 297 Plainfield h (1) 915 Worthington
Vyska Frank C (Florence L) tchr 1300 State h 47 Bevier
Vysoke Edward r 2000 Main

W B Z A (Westinghouse Electric & Mfg Co) Harold E Randol mgr radio broadcasting station 2d fl 140 Chestnut
W B Z Bowling Alleys (Alice Carlson) 612½ Page blvd

WSPR INC
QUINCY A BRACKETT pres
MILTON W STOUGHTON v pres-clk
LEWIS B BREED treas
RADIO STATION
63 Chestnut tel 6-2757—See top lines

WSPR RADIO STATION
"THE FRIENDLY VOICE OF WESTERN NEW ENGLAND"

1270 ON YOUR DIAL

BASIC
BLUE
NETWORK
63 Chestnut tel 6-2757—See top lines

W & G MOTOR EXPRESS
(Gerard G Gill) daily service from Springfield to New Haven New York and New Jersey 102 Nursery—See p 230
W & Z Machine Co Inc Nicholas S Zucco pres Frank E Page clk Frank C Wolfam treas tool mfrs 34 Patton
Wach Antonina wid John h 366 Springfield
—Estello timekpr Chicopee r 366 Springfield
—Walter in US Army r 366 Springfield
Wachogue Cemetery 1402 Allen
—Community Church 129 Whittum av
Wachter Emma wid Eugene r 32 Trillium
Waeltz John (Phyllis) in US Army r 164 Centre IO
Wackelman Bridget r 59 Bradford
Wackwitz Ernest F (Hazel B) mfrs agt 80 Eleanor rd h do
—Ernest F Jr (Margery E) in US Army h 43 Mandalay rd
Wadas William M (Jeanne E) mach opr WSPfd h 50 Webster
Wade Albert r 446 Liberty
—Arthur F (Helen C) driver 142 Albany h at Northampton
—Beatrice clk 195 State h at SHad
—Bertha M wid Benjamin A r 33 Orleans
—Bessie wid Charles r 12 McKnight
—Betty L clk MMLInsCo r 39 Biltmore
—Eleanor A died May 14 1944 age 81
—Frank (Louella) rem to NY
—Frank N (Della A) h 649 Worthington
—Harold M antiques 16 Dwight h do
—Harold P (Eleanor) fireman B&A h 150 Cambria
—Helen C Mrs nurse emp 1400 State r (3) 10 Wilbraham av
—Ida M wid Irving E rem to Chicopee
—John chauf GBCo r 54 Church
—John C (Muriel I) grinder AmBCorp h 39 Biltmore
—Julia H Mrs slswoman 1414 Main h (G) 796 Main
—Katherine M Mrs housewkr h (411) 1297 Main Main
—Marie M r 54 Church
—Natalie M clk 838 State r 33 Orleans
—Nella K wid Robert A h 54 Church
—Richard A in US Navy r 54 Church
—Robert (Gloria) in US Army r 103 Mill
—Robert A (Catherine L) asst foreman AmBCorp h 947 Chestnut
—William H (Natalie M) draftsman MCCo r 33 Orleans
—William J in US Army r 54 Church
Wadhams Clara L wid Lewis W r 126 Clarendon
Wadlegger Francis L (Helena C) foreman AmBCorp h 177 Johnson
—Harold J in US Army r 350 King
—Helen slswoman 1414 Main r 350 King
—Joseph (Catherine E) h 350 King
Wadleigh Charles A (Anne) chauf 118 Fisk av h (24) 8 Waverly
Wadman Nancy E clk Federal Land Bank r (1) 99 High
Wadsworth Abbie Mrs r 235 Pine
—Howard B h 126 Dwight rd
—Howland & Co Inc Herbert W Nessel mgr painters supplies 203 Dwight
—Jean M waitress 1454 Main h 640 Dwight rd
—M Wynne h (6) 149 Sumner av
—Mark V D (Ruth) (Kenworth Grill) 470 Columbus av h 40 Belvidere
—Robert S (Ruth H) mech MCCo r 87 Ingersoll Grove
—Ruth N h 43 Belvidere
Waegelein Blanche O acct B&A r 58 Lester
—Louis P supply man Holyoke h 58 Lester
—Walter F in US Army r 58 Lester
Wagener Emil J (Elsa A) acct Westfield h 178 Atwater rd
—Morton C in US Army r 178 Atwater rd
Wagman Benjamin (Rose) supv A&PCo h 54 Alsace
Wagner Arne (Sheraton Beauty Shop) 70 Chestnut h at Holyoke
—Augusta L wid Carl h 122 King
—Charles F (Barbara) cutter 1414 Main h (7) 14 Holland
—Clara B waitress 286 Bridge r 41 High
—Edward insp USA r 1138 Worthington

• American Oriental
• Wiltons
• Axminsters
• Broadloom
WHITE RUG CO. Mill Agents
1123 State Street - Springfield, Mass.
TELEPHONE 2-8058
• Expert Repairing
• Refinishing
• Storing
• Demothing

SALES
RENTALS
MORTGAGE LOANS
EDW. J. MURPHY CO., INC. - REALTORS
1537 MAIN STREET - - - Telephones 3-3147, 3-3148
MANAGEMENT
APPRAISALS
INSURANCE

WAGNER
—Edward E Jr (Erna) asbestoswkr 338 Columbus av h 35 Princeton
—H Hughes Rev (Justine H) pastor Trinity Methodist Church h 87 Maplewood ter
—Harry H (Juliet A) (Wagner's Service Station) 154 Chestnut h 308 Union
—John M (Elizabeth C) eng USA Armory sq h at Chicopee
—John R (Catherine) (California Market) 627 Dwight and (Horseshoe Cafe) 609 do h 41 Montclair
—Loretta L Mrs r 252 Armory
—Nicholas A (Genevieve S) chemist Reynolds Metals Co h (2A) 2 Manor rd
—Otto M (Bertha) mach emp 224 Hancock h at Easthampton
—Pauline T Mrs emp AmBCorp r (8) 6 Harriet
—Raymond draftsman WSpfd r 104 Buckingham
—Theodore W (Pauline T) in US Army h (8) 6 Harriet
—Walter (Bridie M) insp h 1171 Bay
—William r 50 ConnAv
—William L (Dorothy A) insp AmBCorp h 729 White
Wagner's Service Station (Harry H Wagner) 154 Chestnut
Wagoner Harriet C tool designer USA Armory sq h at Agawam
Wah Quan laundry 11 Catharine h do
—Quong laundry 34 Dwight h do
—Yee (Chin Lan) laundry 13 Bliss
Wahlberg—see Wallenburg
Wahlstrom Britta E wid August M h 582 White
—Florence E r 582 White
—Hilda E nurse Greenfield r 582 White
—Vesta I nurse VNCo r 582 White
Waid Elizabeth T r 319 State
Wailgum Rudolf J (Louise C) elec USRCo h 53 Agnes
—Virginia E clk 1414 Main r 629 Sumner av
Wainstein Irving (Rose L) rem to Washington D C
Wainwright Harold (Edith E) chauf RyEx h 68 Farragut
Waite Agnes M Mrs r (5) 307 Dwight st ext
—Donald E (Alma E) h 28 Saratoga
—Frank W (Emma A) h 66 Albemarle
—Fred W (Dora J) foreman USA h 17 Arden
—Frederick F (Julia H) in US Army h (7) 464 Dickinson
—Harold K (Rita H) in US Navy r 1451 Bay
—Harold K (Rose E) emp 120 Oakland h (7) 31 Hancock
—Helen B clk MMLInsCo h (3) 149 Sumner av
—Helen W tchr 59 Howard h at E Longmeadow
—Homer R (Carol) grinder h 99 Wilmont
—Homer R Jr (Joyce) dairyman Ludlow r 19 Malden
—J Marshall in US Navy r 66 Albemarle
—John S (Margaret L) custodian 100 Chestnut r (7) 464 Dickinson
—Julia M proofreader S Union r (7) 464 Dickinson
—Kenneth C (Evelyn M) repair man TelCo h 21 Burr
—Madeline E clk 365 State r 30 Myrtle ter
—Margaret typist 1870 State r 38 Westminster
—Marjory L r 17 Arden
—Percy S eng NYNH&H h 19 Malden
—Percy S Mrs (Gertrude E) died Jan 15 1945 age 65
—Robert A (Genevieve C) foreman 38 Walter h at WSpfd
—Stuart G (Loveen M) in US Navy r 19 Malden
—Thelma J priv sec 365 State r 99 Wilmont
Waiwat Frances bkkpr 1659 Main h at Westfield
Wajda Andrew S (Thelma P) carp B&A h 92 Linden
—Chester mach emp 55 Stockbridge r 92 Linden
—Edward A in US Navy r 92 Linden
—Richard F (Camilla M) in US Army r 92 Linden
—Walter J (Phyllis J) emp Westinghouse h 42 Hampden IO
Wajdula Joseph (Caroline S) valve tester CVMfgCo h 150 Parker IO
—Stanley in US Navy r 150 Parker IO
Wakefield Anna wid Frank A r 1566 Allen
—Clyde H (Juliette M) pipefitter MCCo h 103 Spring
—Ernest A (Frances E) emp USPCo h 34 Orange
—F Alton (Beatrice G) eng USA Armory sq h at Hampden
—Frances E Mrs steno WSpfd r 34 Orange
—Harold J (Frances C) clk MMLInsCo h 78 Rittenhouse ter
—Juliette M Mrs clk AmBCorp r 103 Spring
—Ruth riveter Westover Field r 105 Mill
Wakelin Bdg 62 to 70 Vernon upstairs entrance 66 do
Wakem Ethel E Mrs tel opr TelCo r 97 Bowles
—John R (Marguerite M) emp MDFCo h 237 Pendleton av
Walachowicz Joseph (Myrtle E) in US Army r 286 White
Walaz Julie A clk CVMfgCo r 40 Rapalus IO
—Mikolaj (Antonina T) mach opr MCCo h 40 Rapalus IO
—Stanley J (Mary) patternmkr Manufacturers Pattern & Model Works h 17 Oakwood ter
—Thaddeus J (Helen) grinder r 40 Rapalus IO
Walak Helen h 545 Main IO
Walas Joseph A (Blanche C) foreman Chicopee h 283 Water IO

Walbridge Evangeline P wid Charles C r 1154 Worthington
—Francis clk 286 Bridge r 1154 Worthington
Walch—see Walsh Welch and Welsh
Walczak Bertram T (Rose) elec plater CVMfgCo h 67 Quebec IO
—Karl P (Helen) chauf StRy h 34 Crane
—Walter R (Annabelle) in US Army r 19 Stebbins
Walden George F (Mildred E) mgr 522 Sumner av h 136 Woodlawn
Waldman Bernard (Florence S) barber 65½ Sumner av h 36 Woodside ter
—Celia Mrs clk 61 Ferry r 324 Chapin ter
—Leonard in US Army r 324 Chapin ter
—Martha insp USA r 1204 Dwight
—Shirley checker USA r 1204 Dwight
—William (Celia) dry goods 61 Ferry h 324 Chapin ter
Waldo Donald (Madeline) in US Army r 92 Rifle
—Frank F (Lempi) mach opr WSpfd r 15 Wellington
—George D linotype mach S Union r 61 Dunmoreland
—Harold F (Marie K) driver 270 Liberty h 115 Eastern av
—Lempi Mrs stock finisher USA r 15 Wellington
—Madeline Mrs mach opr USA r 92 Rifle
Waldorf System Inc rest 123 Chestnut and 1553 Main
—The apts 574 Chestnut
Waldron Anthony (Helen M) sta fireman USRCo h 463 Newbury
—Carl rem to Michigan
—Carl Mrs (Rose B) died Nov 7 1944 age 44
—Catherine r 123 Nottingham
—Charles R (Mary) in US Navy r 11 Bergen ct

WALDRON-DESMOND INSURANCE AGENCY
(Henry S Waldron and Dan Desmond) (816) 1387 Main tel 4-2415—See p 131

—Edward W (Margaret C) coremkr Westinghouse h 76 Dimmick
—Elmer J (Lizzie M) mach WSpfd h 61 Suffolk
—Ethel N Mrs h 11 Bergen ct
—Eva S director The Visiting Nurse Assn of Springfield (610) 145 State r 247 Union
—Floyd W (Lydia) clk E Longmeadow 529 Plumtree rd
—Gladys K tchr music 100 Marengo pk r do
—Henry S (The Waldron-Desmond Insurance Agency) (816) 1387 Main h 100 Marengo pk
—James J (Rose C) tchr music 183 Woodside ter h do
—Mary M died July 21 1944 age 75
—Shirley E in WAC r 11 Bergen ct
—Walter C (Elizabeth T) grinder AmBCorp h 117 Greene
—William mach opr 132 Birnie av r 11 Bergen ct
Walen Ernest A (Isabel L) pres The Heatbath Corp 88 Front IO h at Longmeadow
—Isabel L Mrs treas The Heatbath Corp 88 Front IO h at Longmeadow
Walendy Victoria rem to Bernardston
Walent Peter J (Anne J) insp 95 State h 208 Pearl
Wales Bertha P wid Fred G r (12) 336A Central
—John G (Anna R) clk 337 Wilbraham rd h (12) 336A Central
Waletkus Stanley A (Anna C) group leader Westinghouse h 14 Girard av
Walgreen New England Co (Walgreen's Drug Store) Daniel P Muloy mgr 1200 Main
Walgreen's Drug Store (Walgreen New England Co) druggists 1200 Main
Walin D Linnea nurse S Hospital r 16 Rochelle
—Gota A wid Henning C housewkr h 16 Rochelle
Walit Rose wid Alexander S r 76 Mooreland
Walker Albert M (Mary L) textile chemist Ludlow h 29 Acme pl
—Albina B wid William J slswoman ASCo h 16 Saratoga
—Annie H clk E Longmeadow r 11 Dawson
—Archibald died Dec 13 1944 age 61
—Bdg 1228-1244 Main upstairs entrance 1242 do
—Carl M (Bertha E) chemist SGLCo h 15 Berendo
—Carl W (Hazel B) laboratory technician Chicopee h 18 Sumner av
—Carol social wkr (703) 145 State r (9) 90 Westminster
—Catherine A emp USA r 259 Eastern av
—Cecile L Mrs insp Westinghouse r 146 Russell
—Charles G in US Army r 99 Edgemont
—Christine wid N Albert h 79 Central
—Clarence died Nov 6 1944 age 52
—Clarence R (Edith M) in US Army r 2324 Wilbraham rd
—Clifford M (Alma B) clk Westinghouse h 68 Horace
—Crawford H (Marion W) asst leader WSpfd h 54 Rochelle
—Daisy M mach opr VNCo r 60 Congress
—Donald F in US Navy r (2) 126 Malden
—Dora E wid George A h 63 Central
—Doris C eng E Hartford Conn r 14 Wellington
—Dorothy C steno 436 Dwight r 802 St James av
—Dorothy E clk Chicopee r 305 Tremont
—Dorothy J labeler 45 Warwick r 263 Bay
—Douglass J (Louise A) insp USA h (2) 126 Malden

WALKER
—Edith B steno Chicopee r 305 Tremont
—Edward N (Phyllis) in US Army r 21 Bloomfield
—Edwin emp 1228 Main r 43 Kenyon
—Edwin M (Jennie B) prod mgr Bristol Conn h 802 St James av
—Edwin M Jr in US Army r 802 St James av
—Egbert A (Delia E) distributor S Union h 301 Tinkham rd
—Eileen G clk 1477 Main h at WSpfd
—Eleanor M tchr 415 State r 33 MassAv
—Elliott P (Vera C) carp h 107 Silas
—Emil (Margaret) clk NYNH&H h 56 Terrence
—Eugene (Winnifred) physician and supt S Hospital h 136 Cunningham
—Florence E mach opr USA Armory sq h at WSpfd
—Frank J (Ella L) guard Third Nat Bank and Trust Co of Spfd h (6) 75 Orleans
—Frederick F (Nellie) checker Westinghouse h 102 Kenyon
—G William (Dorothy W) slsman 53 Hillman h at Longmeadow
—George B clk G&BMfgCo r 305 Tremont
—George C (Frances M) chimney cleaner 263 Bay h do
—George H (Ora F) h 305 Tremont
—George I (Alice A) insp Westinghouse h 95 Powell av
—George R in US Navy r 95 Powell av
—George R (Mae A) foreman BRNCo h 81 Pemaquid IO
—George W furn rms 64 Sargeant r 60 do
—Georgia C emp BSTWks r 263 Bay
—Georgine M r 34 Meredith
—Gertrude E Mrs messenger USA r 13 Shaine cir
—Gilbert C tchr 415 State h at Wilbraham
—Grace B wid Robert h 11 Brigham
—Guy W (Louise M) fire lieut E Hartford Conn h 21 Bloomfield
—H Mildred office sec (710) 145 State 95 Powell av
—H Richard (Sylvia) foreman USA h 31 Avon pl
—Harold B (Mary E) assembler Westinghouse r 153 Phoenix ter
—Harold E (Lorraine W) clk 1295 State h at Agawam
—Hazel E Mrs h 34 Meredith
—Herbert E in US Army r 68 Horace
—Herbert G (Ida M) chef 123 Chestnut h (16) 72 Patton
—Herbert L (Hazel D) plumber h 14 Wellington
—Inez H wid Charles L married Julius Morrill rem to WSpfd
—Irving M mech 730 Worthington r 108 Wellington
—Isabelle L wid Charles G h 99 Edgemont
—J Herbert clk The Federal Land Bank of Spfd r 111 Marengo pk
—James emp 117 Spring r 50 Greenwood
—James A parker USA r 46 Vine
—James P (Doris) rem to Hartford Conn
—James S (Lucy) mgr 124 Margaret h at Marlboro
—Jesse E (Ethyl M) insp USA h 87 Euclid av
—John (Margaret J) janitor 761 Sumner av h 11 Dawson
—John Jr (Alice E) warehouseman A&PCo h 83 Pine
—John G (Glenna E) (Venezian Monumental Works) 1587 State h 104 Seymour av
—John H (Kathleen D) in US Navy r 361 Belmont av
—John J (Grace E) ins agt 100 Broadway h (4) 179 Long Hill
—John T (Leona A) platform helper 10 West h 55 Orchard
—Joseph A foreman AmBCorp r 99 Edgemont
—Joseph F (Beatrice G) rem to E Longmeadow
—Langdon W (Irma F) in US Navy r (1A) 65 Manor rd
—Laura S wid Charles H h (6) 306 Dwight st ext
—Lillian E emp BSTWks r 263 Bay
—Lionel A (Elizabeth C) eng Westinghouse h 25 Putnam cir
—Lionel A Jr in US Navy r 25 Putnam cir
—Lorraine W Mrs bkkpr (805) 145 State h at Agawam
—Louis A assembler Westinghouse r 94 Pearl
—Louise emp Westinghouse h 36 Bradford
—Louise L labeler 53 Wilbraham rd r 54 Rochelle
—Louise M Mrs insp USA r 21 Bloomfield
—Malcolm R (Gertrude E) in US Army h 13 Shaine cir
—Margaret A clk USA r 259 Eastern av
—Marion mach opr IMCo r 54 Rochelle
—Mary E insp Chicopee r 263 Bay
—Mary E Mrs clk 95 State r 153 Phoenix ter
—Mary L wid Thomas J h 259 Eastern av
—Matthew (Jessie M) cleaner B&A h (8) 159 Sharon
—Nellie E press opr 335 Belmont av h 272 Dwight st ext
—Nellie M wid Fred S r 110 Florida
—Oliver H (Sadie G) emp City h (6) 37 Franklin
—Phyllis emp 93 Orleans r 21 Bloomfield
—Playground 3 Walker

PARK CLEANERS AND DYERS, INC. *Office and Works:* 106 Kensington Ave.
"Dry Cleaning As It Should Be Done" Springfield, Mass. - - PHONE 6-5476

RADIO STATION WSPR 1270 K.C. *The Friendly Voice of Western New England*
63 CHESTNUT STREET

—Prince H (Mabel J) janitor 1557 Main h 285 Quincy
—Rachel A wid James L housekpr r 67 Franklin
—Ralph D (Ella P) cable splicer 295 Worthington h at Agawam
—Ralph M (Norma M) clk WSpfd r 818 Belmont av
—Robert D (Helen B) sheet metalwkr Westover Field h (9) 39 Kenwood ter
—Robert O (Beatrice) gunwkr CFalls h 93 Pemaquid IO
—Russell R (Grace E) mason h 75 Orchard
—Russell R Jr (Dorothy J) in US Army r 283 Bay
—Samuel (Lucille) chaufs helper 117 Spring h 50 Greenwood
—Samuel Jr freight handler 235 Chestnut r 50 Greenwood
—Samuel E (Estelle M) h 178 Walnut
—Samuel R (Cecile L) tester Westinghouse h 146 Russell
—Sara A wid Walter F r 35 Putnam cir

WALKER T M CO
Charles G Newell sec-asst treas painter's supplies building materials and a complete assortment of wall paper 31 Market—See p 193

—Thomas shipping foreman 67 Boylston h 13 Clifton av
—Thomas E bus opr StRy r 99 Edgemont
—Virginia tchr 51 Homer h 180 Albemarle
—William clk 721 Worthington h at Ludlow
—William (Helen E) janitor 1387 Main h (8) 75 Orleans
—William O (Lucy M) h 141 Cambridge
—William R coml trav r 1150 Page blvd
—William Y (Williamina R) h 1150 Page blvd
—Winfred (Alice L) slsman GICCorp h 72 Linden
Walkinshaw Bland emp USRCo r 165 Pineywoods av
—Geneva J priv sec BBNCo r 34 Daytona
—Geneva M wid James h 34 Daytona
—James died Dec 31 1944 age 66
—James C Jr in US Marines r 34 Daytona
Walkner Helen J Mrs r (2) 90 High
Wall Anna G r 366 Union
—Charlotte K mach SETCo r 51 Collins
—Doris P Mrs tester Chicopee r 84 Benton
—Effie A wid Frank T h 409 Wilbraham rd
—Elaine A married Max T Rossiter
—Florence M h 1007 Worthington
—George L (Doris P) mach Chicopee r 84 Benton
—Gladys K wid William J sporting goodswkr Chicopee r 124 Florida
—Helene L in US Cadet Nurse Corps r 18 Sherbrooke
—James M (Mae F) shipping clk B-DCBCo h 14 Derryfield av
—James W (Eileen M) night supt 214 Birnie av h **259 Marvin**
—Katherine J emp 31 Kensington av r 111 Marengo pk
—Lawrence E in US Navy r 18 Sherbrooke
—Lawrence J (Helen C) coremkr S Bronze & Aluminum Co h 18 Sherbrooke
—Lorraine C nurse 124 Florida h do
—Mae W draftsman SETCo r 51 Collins
—Marie nurse Mercy Hospital r do
—Mary D wid J Ashdown h 111 Marengo pk
—Mary R toolmkr AmBCorp r 259 Marvin
—Mortimer P (Rita M) in US Navy r (8) 112 Federal
—Raymond H mach opr Chicopee r 409 Wilbraham rd
—Rebecca F Mrs r 21 Grenada ter
—Rita M Mrs dental asst Westover Field r (8) 112 Federal
—Thomas W (Charlotte I) mach opr SETCo h 51 Collins
—Victor N (Mary M) sports editor S Union h 889 St James av
—William emp Wesson Maternity Hospital r do
Wallace Albert V rem to NY
—Andrew B (Florence) pres Forbes & Wallace Inc 1414 Main and pres Consolidated Dry Goods Co 4th fl 31 Hillman h 301 Maple
—Andrew B 3d in US Army and merchandise mgr Consolidated Dry Goods Co 4th fl 31 Hillman h at Longmeadow
—Ann Mrs tchr Palmer r 131 Phoenix ter
—Anna R tel opr TelCo h 28 Kendall
—Antoinette Mrs mach opr 238 Dwight r 178 Maple
—Barbara binderywkr 53 Hillman r 178 Maple
—Barbara A in US Cadet Nurse Corps r 22 Palm
—Beatrice C Mrs bkkpr 97 Taylor r 22 Palm
—Canice J (Margaret F) clk PO h 1075 Monsanto av IO
—Charles R brakeman B&M h 112 Spring
—Clarence (Annie L) mach CVMfgCo h 65 Ashley
—Clifford J (Doris E) mech WSpfd h 47 Oak IO
—Donald C in US Marines r 47 Oak IO
—Doris E typist Conn Valley Historical Society 65 Ashley
—Dorothy E married Henry Cusco
—Dudley B (Sarah N) lawyer (Brooks & Wallace) (822) 1387 Main h 47 Ridgewood ter
—Edward W mach opr MCCo r 408 Plainfield
—Eleanor G married William Zebrowski
—Elizabeth A steno WECo r 220 Kent rd

—Elizabeth E wid Arthur L benchwkr MDFCo h 408 Plainfield
—Ellen D Mrs h 124 Mulberry
—Eva I wid Henry T r 112 Spring
—Fannie Mrs housewkr h 498 Union
—Francis in US Navy r 220 Kent rd
—George (Vera) in US Navy r 498 Union
—Gertrude V wid Thomas F forewoman 246 Chestnut h 93 Magazine
—Hazel B wid William houskpr r 480 Belmont av
—Herbert L asst purchasing agt Westinghouse r 67 Mulberry
—J Norman (Pearl L) associate eng USA h 183 Myrtle IO
—James J (Beatrice A) h 1079 Monsanto av IO
—James L (Christine G) mgr Holyoke h 162 Sumner av
—James W (Eleanor E) foreman CVMfgCo h 276 Tremont
—Jane E clk ASCo r 276 Tremont
—Janet M Mrs married Alexander G Makarov
—John (Vincenta A) emp 870 State h 32 Osgood
—John J toolmkr 785 Page blvd r 220 Kent rd
—Joseph (Emma M) crane opr CVMfgCo h 34 Decatur IO
—Joseph A (Rose F) foreman USA h 5 Geneva IO
—Joseph E (Julie L) policeman h 142 Locust
—Julia Mrs died Nov 14 1944 age 70
—Julia M steno Northampton r 28 Kendall
—Lawrence J gasoline 1491 State h (213) 774 do
—Lena M h 114 MassAv
—Lillian wid S Bertram clk 100 Fort Pleasant av h 49 Belmont av
—Lucy M Mrs died June 15 1944 age 90
—Mary E rem to Baltimore Md
—Mary E emp AmBCorp r 408 Plainfield
—Mary E wid James J r 93 Magazine
—Monica clk 246 Chestnut r 93 Magazine
—Norman (Marjorie R) sec-treas Forbes & Wallace Inc 1414 Main and v pres-clk-treas Consolidated Dry Goods Co 4th fl 31 Hillman h at Longmeadow
—Patrick J emp USA r 974 State
—Pearl L Mrs sec to J B Cowett (531) 31 Elm r 183 Myrtle IO
—Percy B (Sarah H) real est (402) 1562 Main h at Agawam
—Richard A (D Barbara) supv 285 Liberty h (10) 147 Sumner av
—Richard J (Beatrice C) bkkpr WMassElecCo h 22 Palm
—Richard J (Lydia C) r 87 Belle
—Roland D (Velma) asst sls mgr (403) 293 Bridge r ing do
—Ruth E r 114 MassAv
—Stewart K slsman h 78½ Belmont av
—The apts 40 Locust
—Theodore G (Dorothy J) eng emp 1387 Main h (6) 48 Summit
—Thomas (Bessie F) r 52 Willard av
—Thomas F died Aug 23 1944 age 44
—Thomas F Jr in US Marines r 93 Magazine
—Virginia student r 78½ Belmont av
—William (Anne) mach opr h 109 Wilcox
—William (Marjorie P) mach opr VNCo h 228 College
—William B (Elizabeth A) toolmkr WSpfd h 220 Kent rd
—William B Jr patternmkr G&BMfgCo r 220 Kent rd
—William H died July 4 1944 age 43
—William P in US Army r 28 Kendall
Wallach Benjamin (Ann) slsman 1330 Main h 31 Fort Pleasant av
—Myron W (Eve) ins agt (413) 1200 Main h 284 Oakland
Wallans Samuel (Helen M) eng Holyoke h 47 Sumner ter
Wallansky Nathan (Minnie M) painter 93 Hall h do
Wallen Sture C (Fay) prod supt USA h 110 White
Wallenberg Gertrude Mrs bkkpr 2d fl 9 Market r (5) 118 Long Hill
—Leroy R (Gertrude S) dept mgr H L Handy Co h (5) 116 Long Hill
Wallender Eric C draftsman AmBCorp r 166 State
Wallengren Henry M (Mildred) embalmer emp 684 State h 110 Quincy
Wallenius Edward W (Lillian I) baggage agt B&A h 113 Lowell
—Estelle E clk USEnvCo r 93 Lowell
—Ralph W emp USEnvCo r 93 Lowell
—Vieno S title examiner 124 State r 93 Lowell
—William V (Ida G) molder Westfield h 93 Lowell
Waller Catherine E Mrs h 512 Chestnut
—Hans (Barbara) cabinetmkr emp 80 Heywood h 71 Cambridge
Walley Bernard F elev man 122 Chestnut r 34½ Harrison av
Wallin Alfred J (Helga T) mach VNCo h 74 Westford cir
—Arthur P (Mabel F) chief clk B&A h 43 Gordon
—Ellen housewkr Longmeadow r 359 Belmont av
—Elsie L emp B-DCBCo r 74 Westford cir
—Harold A in US Army r 74 Westford cir

—Hildor S (Sophia M) lathe opr VNCo h 117 Hastings
—Svea M clk Reynolds Metals Co r 74 Westford cir
—Thyra L sls clk 11 Park r 74 Westford cir
Walling Hazel E tel opr S Hospital r 9 Cleveland
—Mary A wid Thomas h 9 Cleveland
—Mathew T (Margaret M) mach USA h 29 Maryland
—William T (Mabel R) elec Reynolds Metals Co h 15 Gold
Wallinovich Louis A (Alice) chauf 229 Albany h 787 Dwight
Wallis Ellen r 540 White
—Frank D (Mary E) in US Marines r 101 Federal
—Stanley G (Helen A) buyer 88 Birnie av h at Westfield
—Warren L rem to Shirley
Walls James F real est 57 Vernon h 143 Maple
—Lynn (Frances R) tiremkr USRCo h (14) 159 Sharon
Wallwork Annie wid Tattersall h 210 White
Walmer Fred A in US Army r 17 Norfolk
—Irvin G (Myrtle C) tchr 53 Elliott h 17 Norfolk
—Myrtle C Mrs tchr music 17 Norfolk r do
Walmsley Richard A (Amelia M) emp 297 Plainfield h at Holyoke
Walpurgis Christian K A (A Katherine) foreman SGLCo h 53 Melrose
—Dorothy Mrs clk 22 Vernon h at Holyoke
—Henry V (Dorothy E) v pres-sls mgr F L Sanford Co 648 State h at Holyoke
—Hugo E (Elsie) in US Army h 58 Drexel
Walsh Agnes C r 87 Beaumont
—Agnes M Mrs presser 580 St James av r 148 Hancock
—Albert J (Elsie M) in US Navy h 816 Carew
—Alice r 25 Rittenhouse ter
—Alice E steno B&A r 68 Melha av
—Ambrose M painter emp 1387 Main r 34½ Harrison av
—Anna F slswoman 543 Sumner av r 26 Alberta
—Anna L h (4) 6 Harriet
—Anna M wid Thomas P h 151 Patton
—Annie T slswoman 1314 Main h at WSpfd
—Barbara G dist agt (702) 145 State r 127 School
—Bartholomew A in US Army r 43 Silver
—Bartholomew A died Feb 12 1945 age 65
—Bartholomew M (Emma) h 55 Alvin
—Bernard B in US Army r 55 Alvin
—Bernard J (Nellie C) mach CVMfgCo h 138 Lucerne rd
—Bridget r 138 Butler
—Bridget M wid Thomas B h 118 Everett
—Catherine G r 33 Congress
—Catherine M clk USA r 118 Everett
—Charles J mail sorter B&A h 32 Congress
—Charles P (Alice V) rigger USRCo h 19 Orchard
—Charlotte F wid William W h 4 Niagara
—Clarence L (Bessie L) chauf RyEx h 527 Armory
—Corinne M wid Thomas J r 410 Carew
—Cornelius (Mary C) emp city h 135 Bond
—Daniel M h 92 Euclid av

Walsh Daniel M Jr
(Mary M) (Whitney Insurance Associates) (9) 18 Vernon and in US Navy h 37 Canterbury rd—See top lines and inside Front Cover

—Demma E insp USA r 30 Pearl
—Donald J in US Navy r 118 Everett
—Dwight E (Jeanette M) attorney 95 State h 28 Trinity ter
—Edith M clk MMLInsCo r 23 Willard av
—Edna L Mrs forewoman USA h 580 State
—Edward A in US Navy r 118 Everett
—Edward A (Anna A) clk PO h 358 Armory
—Edward A Jr in US Army r 358 Armory
—Edward J in US Army r 24 Sidney pl
—Edward J (Alice D) clk 899 Main h 46 Roseland
—Elizabeth J wid James J housekpr r 38 Greenacre sq
—Elizabeth M wid Frank J h 6 Colonial av
—Elsie L mender Central Coat Supply Inc h (6) 62 Avon pl
—Emily F emp 1601 Main r 1299 St James av
—Emma wid Walter E waitress 111 Worthington h 1051 Allen
—Emma A Mrs h 19 Wason av
—Ethel Mrs cafeteria wkr MMLInsCo r 23 Willard av
—Eva J wid Bartholomew A r 19 Wason av
—Everett F (Marguerite C) asst foreman AmBCorp h 31 Los Angeles
—Frances E steno (326) 36 Court r 43 Kenyon
—Francis (Gertrude) rem to Westfield
—Francis N Jr in US Army r 110 Central
—Frank N (Nora A) clk Chicopee h 110 Central
—Frank T (Grace D) h 60 Grenada ter
—Frederick J (Mary J) h 539 State
—George emp 123 Broadway r 52 Mattoon
—George (Ethel) watchman 4 Birnie av h 23 Willard av
—George J floorman 32 Cypress r 10 Prospect ter
—Gertrude M nurse US Army r 63 McKnight
—Gertrude U instructor (705) 295 Worthington h at Ware

Hard Chromium Plating
THOMAS J. MURRAY *Springfield's Largest Platers*
964-966 Main Street - West Springfield DIAL 2-3129
Complete Plating Service

HAMPDEN SAVINGS BANK
INC. 1852
1665 MAIN STREET
INDIVIDUAL ACCOUNTS $1.00 to $4000 (PERMISSIVE)
JOINT ACCOUNTS $1.00 to $8000 (PERMISSIVE)

WALSH
—Gordon T (Florence L) mach adjuster USA h (1) 16 Montpelier
—Grace B Mrs r 78 Liberty
—Harold F (Evelyn E) tile setter h 80 Chapin ter
—Harold J (Mary R) packer USA h 72 Butler
—Harry F (Ethel M) aircraftwkr E Longmeadow h 104 Clifton av
—Helen A housekpr r 179 Dartmouth ter
—Helen D acct r (2B) 22 Manor rd
—Helen T mach opr 11 Bond r 99 Greenwood
—Helen T blue printer AmBCorp r 118 Everett
—Helen T nurse US Army r 63 McKnight

WALSH HOLYOKE BOILER WORKS INC
steel plate fabricators-boiler repair work-boiler tubes-rock wool insulation 110 Appleton n Mechanic Holyoke Mass—See p 173

—Irene C Mrs insp 4 Birnie av h at WSpfd
—Isabelle L r 61 Harmon av
—James emp city h 107 Cass
—James auto mech 500 Columbus av r 30 Pearl
—James emp USA r 71 Walnut
—James houseman S Hospital r do
—James E bartender 193 Worthington r 151 Patton
—James E (Catherine D) clk PO h (20) 40 High
—James E (Gertrude) foreman AmBCorp h 24 Noble
—James F insp Chicopee r 31 Los Angelees
—James F fireman 294 Plainfield h 44 Roseland
—James J (Mary) die sinker MDFCo h 1208 St James av
—James M barrel turner USA r 122 Chestnut
—James W emp 516 Carew r 109 Littleton
—Joan E student r 104 Clifton av
—John (Catherine) emp CVMfgCo h 72 Hampden 10
—John J r 31 W Alvord
—John J in US Navy r 63 McKnight
—John J r 99 Greenwood
—John J r 44 Wolcott
—John J (Edith P) steam fitter emp 47 Park h 42 Mansfield
—John J (Nellie T) h 96 Bond
—John P student r 104 Clifton av
—John W (Agnes) in US Marines r 244 White
—Joseph W (Myrtle H) plumber emp 431 White h 104 Brunswick
—Josephine C n 534 Armory
—Katherine K r 101 Forest Park av
—Lillian A insp Westinghouse r 66 Colonial av
—Lillian A wid John h 58 Daviston
—Lillian L asst engineer'ng aide USA r 142 Cedar
—Margaret C wid Thomas D h (12) 2147 Main
—Margaret M married Joseph Pitio
—Marjorie r 290 Franklin
—Martin rem to NY
—Martin J sta agt B&A h 8 Redlands
—Mary A clk MMLInsCo r 2782 Main
—Mary A wid James J h (2A) 22 Manor rd
—Mary C wid John J h 63 McKnight
—Mary E wid Edmund A r 50 Cherryvale av
—Mary E wid George W slswoman 1414 Main h 20 Mattoon
—Mary E wid James E r 24 Sidney pl
—Mary E wid James F h 1299 St James av
—Mary E wid John F h 24 Merrick av
—Mary E wid John W h 39 Meredith
—Mary J Mrs clk USA r 539 State
—Mary T nurse 15 Beaumont ter r do
—Maude M wid James died May 19 1945 age 44
—Maurice F (Florence M) fireman SFD h 23 Hamlet
—Michael r 31 Church
—Michael F (Helen R) condr B&A h 68 Melha av
—Micheal F (Katherine C) foreman IMCo h 124 Corona
—Michael F Jr in US Army r 68 Melha av
—Michael J (Evelyn A) h 146 Thompson
—Nora C steno 11 Bond r 135 do
—Nora M bkkpr 1365 Main h at WSpfd
—Patrick R (Edna C) h 142 Cedar
—Peggy J Mrs emp 100 Alderman r 782 Sumner av
—Philip A floorman 1477 Main h at WSpfd
—Phillip M (Lois M) chief insp 339 Worthington h 33 Ruskin

WALSH RALPH P
(Helen C) lawyer (38) 1214 Main and (38) 110 State h 40 Kenwood ter

—Raymond T (Mary E) mason's tender city h 367½ Chestnut
—Richard (Mary A) h 81 Grover
—Richard E (Elizabeth B) opr StRy h 320 Allen
—Richard J (Margaret E) foreman AmBCorp h 7 Greenwich
—Richard P (Eleanor L) mech StRy h (28) 7 Noble
—Richard T Jr (Eleanor R) assembler USA h 83 Grover
—Rita J married James Lynch
—Robert R (Peggy J) in US Navy r 782 Sumner av
—Robert F (Catherine M) in US Navy r 142 Cedar
—Ronald T (Christine T) dept head A&PCo h 420 Plumtree rd
—Shirley C clk A&PCo r 420 Plumtree rd

WALSH
—Sylvester F (Alice M) telegrapher WUTelCo h 1 Pearl st pl
—Francis emp USA r 2158 Main
—Theodore J heat treater USA r 96 Bond
—Thomas in US Army r 22 Desrosiers
—Thomas B in US Navy r 113 Everett
—Thomas F in US Army r 66 Colonial av
—Thomas F in US Army r 37 Sherbrooke
—Thomas J (Beatrice S) insp WECo h 40 Roseland
—Thomas J (Mabel J) trainman B&A h 12 Wayne
—Thomas M telegrapher WUTelCo r (12) 2147 Main
—Thomas T (Gladys H) emp MCCo h 33 Surrey rd
—Vincent E in US Navy r 37 Sherbrooke
—Vincentine M nurse Mercy Hospital r 358 Armory
—Walter J (Frances M) precision grinder AmBCorp h 2782 Main
—Walter T (Eva L) grinder USA r 8 Redlands
—Walter W in US Navy r 200 Franklin
—Wesley J (Helen R) eng and foreman Fred T Ley & Co h 413 White
—William (Agnes M) r 148 Hancock
—William A in US Army r 138 Lucerne rd
—William F (Hanley Professional & Business Service) (3-4) 273 Dwight r 25 Rittenhouse ter
—William F (Anna G) cashier NYNH&H h 10 Prospect ter
—William P in US Army r 110 Central
—William T (Lillian M) bus opr StRy h 124 Kensington av
—William W died May 22 1945 age 63
—see Walch Welch and Welsh
Walshock Gregory D emp B&A h 217 Sharon
Walstadt John A (Mary B) h 221 Bristol
Walstram—see Wahlstrom
Walt Mfg Co Inc Edgar S De Meyer pres Richard H Harper treas tool mfrs 56 Main
Waltein E Richard (Mary A) drop forger MDFCo h (5) 13 Jenks
—George C (Marie T) mach opr IMCo h 103 Winton
Walter Leo J (Blanche M) elec Holyoke h 630 Armory
Walter's Spa (Walter Sowa) conf 272 Belmont av
Waltermire Henry L asst planning eng (409) Municipal Bdg h 341 St James av
—Henry L Jr in US Army r 341 St James av
—Kenneth F (Marion F) in US Army r 18 Biltmore
Walters Albert N (Bernice R) emp Westinghouse h 1179 Sumner av
—Alfred F foreman S Daily News r 1757 Main
—Arthur G (Margaret J) groupleader Westinghouse h 90 Jenness
—Bernice H Mrs clk Federal Land Bank r 34 Florida
—Charles B (Violet P) (Violet Gift Shop) 585 Belmont av h at WSpfd
—Clifford J (Florence C) ins agt (412) 1200 Main h 18 Sycamore
—Ernest C (Helen E) toolmkr 321 Albany h 778 Page blvd
—Frances R wid William H h 46 Hancock
—Frank A h 17 Commonwealth av
—Frederick K (Caroline) designer (407) 1490 Main h at Russell
—George r (13) 2147 Main
—George F h 44 Princeton
—Julia K wid Frederick A h 186 Belmont av
—Kenneth E (Gloria R) in US Marines r 59 Middlesex
—Leslie G in US Army r 90 Jenness
—Mary J office sec (632) 31 Elm r 18 Sycamore
—Robert W auditor 95 State r 18 Sycamore
—Shirley nurse S Hospital r do
—Vera A special reporter Credit Bureau Inc 186 Belmont av
—Violet P Mrs mgr 585 Belmont av r at WSpfd
—Virginia G clk 68 Court and nurse 86 Pearl h do
—Wellboran (Lucille) janitor Westinghouse h 87 Norwood
—William (Bernice H) emp USA h 34 Florida
—William F (Agnes H) radio eng Chicopee h (2) 84 Federal
—William H (Beatrice M) checker USA h 28 Clarendon
Walthall William emp Westover Field r 175 A William
Waltham George mach emp 70 Leete r 29 Locust
—Salesbook Co John D Ashe agt (303) 121 Lyman
—Walton Albert Jr (Juliette C) planning eng Westfield h 40 Harvard
—Charles C (Eva M) SVOilCo h 34 Midway 10
—Dorothy J nurse Mercy Hospital r do
—Grace nurse 33 Clifford r do
—Henry B (O Ruby) rem to WSpfd
—Henry T (Agnes T) h 23 Central
—Rienzi died Mar 20 1945 age 61
—Royal in US Army r 23 Central
—Samuel A (Mary I) assembler USA h 146 MassAv
—Thomas C J in US Army r 146 MassAv
Walz Earl A (Sophie S) in US Army h 491 Worthington
—John elev opr 1827 Main r do
Wamsley Jennie B Mrs (5) 177 Wilbraham av
Wanat Arnold F (Sophie M) tool processer CFalls h 12 Mattoon
—Joseph V (Harriet) personnel mgr 38 Walter h at Easthampton
—Sophie M Mrs clk WSpfd r 12 Mattoon

Wancura George r 2787 Main
Wanidlowski Zygmunt (Martha) stock clk 355 Chestnut h 145 Ferry
Wands David K (Carolyn F) fireman NYNH&H h 36 Desrosiers
—David K Jr driver 281 Mill r 36 Desrosiers
—Leona wid George h 15 Agate ct
—Lloyd E (Riola) in US Marines r 25 Algonquin
—Louise A wid William h 25 Algonquin
—Paul D (Ethel M) asst foreman USA h 16 Garland ter
—Rufus W (Ada B) foreman B&A h 119 W Alvord
—Shirley M receptionist 21 Maple r 16 Garland
—William F Jr (Stella M) brakeman NYNH&H h 25 Long Hill
Wane Harold T (Helaine B) elec Westinghouse h 21 Fort Pleasant av
Wanegar Elliott (Elliott's Express) 214 Birnie av h at Greenfield
—Norman G (Amanda B) buyer 1414 Main h 25 Valentine
Waner John P emp USA r 1036 Main
Waneta The apts 12 Grove
Wanetsky Mary E wid John h (21) 169 Spring
Waniga John M (Helen A) toolmkr USA r 535 Dwight rd
Wanner Albert E (Aldona E) auto mech 83 Magazine h 39 Wentworth
—Blanche E forewoman USA r 1077 St James av
—Emil (Blanche E) foreman E Hartford Conn h 9 Federal ct
—Henry (Blanche E) (Wanner's Automotive Service) 83 Magazine h 1077 St James av
Wanner's Automotive Service (Henry Wanner) auto repr 83-85 Magazine
Wanter Douglas H (Mildred A) slsman Boston h 705 White
Wapner Anthony C (Mary A) route slsman h 1657 Dwight
—Catherine wid Leon r 148 Stafford
—Dorothy C dental asst (203) 115 State r 64 Cleveland
—Julia S Mrs mach opr PM&GCo h 54 Cleveland
—Walter G (Frances M) packer G&BMfgCo h 94 Fort Pleasant av
—Wanda I mach opr WSpfd r 94 Fort Pleasant av
War Chest Fund Commission Earle F Bliss sec 44 State
—Housing Center for Conn Valley Edwin S Munson mgr 91 Broadway
Warburg James (Vira) emp USA h 117 Cass
Warburton Charles E (Winifred G) foreman H L Handy Co Plainfield h at Chicopee
—Katherine M Mrs custodian PO r 40 Arch
—Walter T rem to Providence RI
—William W (Katherine M) janitor 45 Dewey h 40 Arch
Warchol Celia T Mrs beauty shop 48 Devens 10 r do
—Maude M wid Walter S mach emp 162½ Chestnut h 66 Griffin
—Mildred R materialwkr USA r 66 Griffin
—Stanley J (Celia T) in US Army r 48 Devens 10
—Walter S died Apr 10 1945 age 45
Warcovies Charles molder G&BMfgCo r 86 Bancroft
Ward Agnes D wid Peter h (3) 90 High
—Agnes E r (7) 11 Loring
—Alexander (Nora) emp USA h 184 Tyler
—Alice Mrs r 31 Stebbins
—Alice M K wid Clarence E h 127 Spring
—Anne wid Martin J r 25 Mapledell
—Armand r 1853 Main
—Arthur C (Ruth D) tool grinder USA h 47 Sterling
—Azuba R Mrs clk Spfd Institution for Savings h 59 Edgewood
—Calvin J (Margaret B) mech 95 Liberty h 163 Lucerne rd
—Carl E (Esther R) mech h 47 St James cir
—Carmela R Mrs bkkpr 161 Armory r 735 Union
—Charles (Edith H) h (3) 91 Park
—Charles E r 68 Everett
—Charles F in US Army r 190 Oak 10
—Charles J r 66 Pendleton av
—Chester G (Eva M) gauge insp USA h 91 Dunmoreland
—Chester G Jr in US Army r 91 Dunmoreland
—Daniel T janitor 22-24 Winthrop h (2) 22 do
—David J (Rollande M) mach adjuster USA h 195 Corthell 10
—Dorothy F clk AmBCorp r (2) 74 Grenada ter
—Dorothy P priv sec (815) 1387 Main r 61 Trinity ter
—Edith A Mrs clk 1379 Main h (7) 11 Loring
—Edward J (Mabelle E) mach opr USA h 94 Somerset
—Effie M h 20 Sumner av
—Eleanor tchr Saxton River Vt r 162 Bowdoin
—Electric Co (William P Ward) 647 Worthington
—Elizabeth A Mrs weaver h (510) 774 State
—Ella E wid Charles F h 283 Belmont av
—Eugene (Serena) emp B&A h 65 Park
—Eugene B (Anna B) pres-mgr-clk of corp Morse & Haynes Co Inc 1444 Main h at WSpfd
—Ezra A tchr Littleton NH r 162 Bowdoin
—Fred L (Anne A) h 539 State
—George G (Esther F) set up man CVMfgCo h 323 Main 10

WESTERN MASSACHUSETTS ELECTRIC CO. *Plan Your Home Lighting*
73 State Street TEL. 4-8211 Springfield, Mass. *For Easy Seeing*

FIELD, EDDY & BULKLEY
1200 MAIN STREET PHONE 4-1112
SPRINGFIELD FIRE and MARINE
LOCAL AGENTS

—Grace M Mrs bkkpr BBNCo 362 Wilbraham rd
—H Raymond r 68 Everett
—Helen L insp 1897 Columbus av r 46 Essex
—Henry B (Edith T) mach opr MDFCo h 70 Shattuck
—Henry J Jr (Marguerite) in US Navy h 896 Worthington
—Herbert P (Anna P) adv man Will h 61 Trinity ter
—Irving r 40 Washington
—J William (Elizabeth A) h 36 Grant
—James (Margaret) mason h 38 Ontario
—Jared H (Catherine A) emp BMTCo h 66 Pendleton av
—Joan elev opr ASCo 65 Park
—Jennie wid Michael A h 465 State
—John E Jr (Carmela R) in US Army h 48 Quincy
—John F mech StRy h 14 Lyndale
—John F Jr (Carmela R) in US Army r 735 Union
—John J (Mary A) guard MCCo h 190 Oak IO
—John M (Massasoit Cigar Manufacturers) 855 Main r (10) 24 Winthrop
—John S emp NYNH&H r 426 Worthington
—June F in US Marines r 362 Wilbraham rd
—Lilian E steno Baker Extract Co r 36 Grant
—Louise A corsetiere emp 1477 Main h at Longmeadow
—Madelyn G bkkpr AmBCorp r 362 Wilbraham rd
—Margaret B Mrs emp 1623 Chestnut r 163 Lucerne rd
—Marianne rem to CFalls
—Marjorie tchr Agawam r (12) 322 Union
—Marjorie A clk ClWks r 92 Dunmoreland
—Mary L floorwoman 1454 Main r 89 Lyndale
—Milton N Rev (Rosa B) pastor Hartford Conn h 181 William
—Philip L (Catherine) sls mgr H L Handy Co Plainfield h at Longmeadow
—Ralph C (Eleanor B) painter h (5) 184 Carew
—Raymond E (Produc-Trol Spfd Co) 92 State r 31 Pleasant
—Raymond M in US Army r 59 Lyndale
—Richard P (Winifred M) insp 95 State h 74 Sherman
—Samuel H (Evangeline B) elecwkr h 162 Bowdoin
—Stephen H (Elizabeth N) examiner B&A h 42 Manchester ter
—Stilson Co L Kurt Giles div mgr dress mfrs (803) 145 State
—Thomas J (Eileen G) in US Army h 52 Reed
—3 Athletic Assn (6) 1165 Main
—William (Betty) in US Army r 11 School
—William F dist chief SFD h (2) 74 Grenada ter
—William P (Ward Electric Co) 647 Worthington 266 King
—William T (Margaret T) guard CVMfgCo h 22 Monmouth
—William T Jr (Catherine A) time clk city h 46 Gordon
Warden Edward J (Mae V) painter 29 Spring h do
—Grace G r 39 Carlton
—James L (Sarah B) h 39 Carlton
—Janet L supv Federal Land Bank of Spfd 39 Carlton
—Mae V Mrs dept mgr 1341 Main r 29 Spring
Wardwell Walter H (Minnie H) purchasing agt 111 Lyman h 19 Westford cir
Wardzala Ignacy sec Guaranty Industrial Bankers Inc 28 Parker 10 h at Ludlow
Ware Anna M Mrs r 72 Temple
—Arthur E h 10 Huntington
—Barbara O mach opr USA r 60 Essex
—Jennie B wid Frank r 31 Berkeley
—Langdon L in US Army r 60 Essex
—Maud L r 10 Huntington
—Sylvia wid Benjamin emp 42 Emery h 60 Essex
Warfel Frederick L (June E) insp AmBCorp h (22) 109 Magazine
Warfield Charles W (Pearle S) rem to Worcester
—Florence nutritionwkr 59 Howard r 27 Elliot
—George L died Aug 23 1944 age 58
—Hall Apts 40-46 Warriner av
—Sara E wid George L h 1843 Roosevelt av
—see Wharfield
Warga Andrew J (Frances A) toolmkr 1897 Columbus av h 44 Parkerview
Wargo Frank P (May M) carp CFalls h 146 Belmont av
Warick Henry S (Mildred E) h (8) 39 Kenwood ter
—James E in US Navy r 893 Liberty
—Paul Jr in US Navy r 893 Liberty
Waring Lillian mach opr USA h 178 Walnut
Wark Agnes E cafeteriawkr 316 State r 11 School
—Albert J brakeman B&A r 36 Berkeley
—Phyllis L clk 100 Chestnut r 28 Edwards
—Walter G (Grace E) eng B&A h 892 St James av
Warman Helen D wid Stanley r 6 Cornell
—Walter G (Olive V) eng MBCo h 6 Cornell
Warnecke Frederick L (Hazel E) time studyman Westinghouse h 510 Boston rd
—Hazel E Mrs clk Westinghouse r 510 Boston rd
—Mary J wid Louis F h 55 Revere
Warner Albert A (Vera C) clk AmBCorp h 138 Marsden

—Albert H (Anna L) mach emp 312 Birnie av h 50 Clifton av
—Alfred H (Julia L) custodian 9 Acushnet av h 24 Ladd
—Allen C clk S Hadley r 114 Bellevue av
—Beulah A wid Earl P clk ASCo h 933 Sumner av
—Carrie r 100 Pearl
—Carrie L tel opr S Nat Bank r 693 Belmont av
—Charles mech 540 Sumner av r 28 do
Charles H (Elizabeth H) h 29 Wareham
—Charlotte M clk Federal Land Bank r 1459 Boston rd
—Clarence E (Ruth A) clk 1295 State h at WSpfd
—Donald in US Navy r 28 Sumner av
—Donald C (Hazel M) asst photographer 78 Hillman h 53 Walden
—Doris nurse S Hospital r do
—Dorothy tchr Washington DC r 24 Ladd
—Dorothy A slswoman 1454 Main r 1459 Boston rd
—Douglas E (Florence C) in US Army h 37 Biltmore
—Douglas E (Madeline L) purchasing agt CFalls h 84 Harmon av
—E Dwight (Elsie C) plant eng E Spfd h 236 Locust
—Earl H auditor VNCo h (409) 774 State
—Earl L (Gladys I) gasoline and oil 1447 Boston rd h 1459 do
—Edward A h 693 Belmont av
—Edward A Mrs (Mary A) died Oct 1 1944 age 73
—Edward H (Eunice M) slsman 203 Liberty h 152 Westminster
—Edward S in US Army r 53 Walden
—Elmer E (Ann) garage foreman 101 Taylor r 39
—Elmer E (Imelda T) chauf h (1) 85 Oswego
—Elsie M wid Steven O nurse 53 Walden r do
—Elwin C (Marguerite) treas Springfield Offset Printing Co Inc 32 Worthington h 206 Prentice
—Ernest L slsman The S News Co 101 Taylor h at Longmeadow
—Ethel E r Fernbank rd n Parker
—Eugene F in US Army r 162 Quincy
—Eugene M mach opr 55 Stockbridge r (6) 33 Arch
—Eunice E elev opr 1414 Main r 933 Sumner av
—Florence A nurse 90 Oak r do
—Frances Mrs h (24) 86 Pynchon
—Frances M office sec 419 Main h 279 Orange
—Frances M clk MMLInsCo r 752 Belmont av
—Francis S (Emma J) custodian 630 Union h 162 Quincy
—Frank E (Mary E) stock clk Chicopee h 408 Belmont av
—Frank H clk Hartford Conn r 100 Revere
—Frank W (Elsie M) carp Westinghouse h 100 Revere
—Fred E (Bessie H) chauf 55 Liberty h 85 Montrose
—Gerald S (Margaret B) milk 123 King h 192 Oak Grove av
—Harry M mgr 428 Orange r 752 Belmont av
—Henry C farm hand r 42 Mattoon
—Hiram L (Ella A) far Fernbank rd n Parker h do
—Imelda T Mrs emp USA r (1) 85 Oswego
—J Arthur & Co Leonard B Gage mgr investments (525) 1387 Main
—James M (Lena M) janitor 37 Spring h do
—John H set up man Willimantic Conn r 17 Chester
—Kenneth J (Luella) mach opr PM&GCo h (7) 34 Hubbard av
—L May r 415 Bay
—Leonard J (Mary L) mgr 26 Willow h at Westfield
—Leroy M (Henrietta) store mgr 32 Oak h at Ludlow
—Lincoln E (Madelyn) in US Navy r 85 Montrose
—Lloyd slsman 174 Columbus av r 37 Forest
—Martin R h 20 Foster
—Mary M steno Westover Field r 279 Orange
—Mildred wid James L r 14 Summit
—Mildred I Mrs clk 1414 Main r 293 Dwight st ext
—Milton Y (Marjorie C) eng Westinghouse h 123 Amherst
—Morris (Anna) clk 428 Orange h 752 Belmont av
—Philip (Anne E) policeman USA Armory sq h at Ware
—Ralph S (Stella A) laboratory eng AmBCorp r 29 Foster
—Raymond r 755 St James av
—Raymond C h 64 Albemarle
—Raymond C rem to Florida
—Raymond C Jr (Esther M) mach opr CVMfgCo h 64 Norfolk
—Richard R (Ruth) mach opr USA h 225 Oakland
—Richard S (Margaret C) in US Army r 85 Montrose
—Robert in US Navy r 28 Sumner av
—Robert R (May W) archt 48 Colonial av h do
—Robert N (Lucy) janitor 365 State h 162 Quincy
—Ruth A Mrs bkkpr 1665 Main h at WSpfd
—Ruth D Mrs h 28 Sumner av
—Ruth E r 90 Oak
—Ruth E in WAC r 1459 Boston rd
—Ruth L r 56 High
—Ruth M librarian 220 State 136 Marsden
—Wayland (M Merle) gasoline 707 Dickinson h 27 Castle

—Wilbur r 78 Maple
—William D (Euphemia L) sta fireman SGLCo h 59 Windsor
—William J (Minnie K) pres SHad h 114 Bellevue av
Warnett Ethel Mrs mach opr WECo h (6) 3 Central
—Levina R clk 38 Harrison av r (6) 3 Central
Warnock A Margaret clk MMLInsCo r 112 Alderman
—Alexander (Marion W) glazier emp 42 Waltham av h 31 Pine st ext
—Alexander H h 58 Chester
—Donald C (Olive C) dispatcher 142 Albany h at Easthampton
—Elizabeth R r 112 Alderman
—Henry C acct (301) 220 Dwight r 19 Elliott
—James M (Eunice E) letter carrier h 56 Chester
—John h 112 Alderman
—Mildred E married Harold Michel
—Raymond A (Mary L) asst area dir War Manpower Commission 2d fl 124 State h at Pittsfield
Warr Grace L steno MMLInsCo r 30 Belmont av
Warren Agnes M Mrs grinder USA r 1360 Dwight
—Anna H wid Leicester h 1085 Worthington
—Arthur W (Rachel C) sls executive B-DCBCo h 47 Rittenhouse ter
—Arthur W Rev (Viola L) h 34 Lester
—Barbara H student r 87 Groveland
—Belle P clk AmBCorp r 1176 Columbus av
—Carl H stock clk 7 Worthington r 23 Woodside ter
—Charles B h 93 Melrose
—Charles F (Amelia B) emp USA h 31 Florida
—Donalda R wid Stephen J h 241 Birnie av
—Emerson G (Christina M) grinder h (5) 30 Bradford
—Francis R (Agnes M) in US Army r 1360 Dwight
—Francis H (Jeannette M) industrial relation asst Westinghouse h (1B) 77 Manor rd
—Frank E died Mar 26 1945 age 91
—Frank L (Miriam A) office mgr SVOilCo h 49 Brooks
—Frederick W r 2787 Main
—Harold B rem to Boston
—Henry C (Helen R) mach USA h 87 Groveland
—Henry E (Doris M) in US Army r 41 Charter av
—Hiram D (Edna L) overseer USA h 34 Allen
—James C in US Army r 190 Hickory
—James P (Elizabeth) in US Army h 68 Forest Park av
—James P (Irene W) slsman 218 Dwight h (7) 161 Sumner av
—Jennie M wid William E h 190 Hickory
—Jessie B clk MMLInsCo r 190 Hickory
—Jessie R checker USA h 46 Queen
—John W in US Army r 190 Hickory
—Lawrence B (Sophie M) in US Army h 102 Washburn
—Lloyd G (Jeanne) emp Westinghouse h 319 Tremont
—Marjorie L steno 1665 Main r 49 Brooks
—Mary A Mrs r 40 Dover
—Mary G dist clk (216) 292 Worthington h at Holyoke
—Mary L wid Collins B r 1128 St James av
—Mildred tchr 141 Washington r 33 Horace
—Myra E bkkpr Hotel Charles h 51 Daytona
—Nancy C tchr Longmeadow r 1085 Worthington
—Nellie Mrs r 719 Belmont av
—Norman C (Winifred N) mach adjuster USA h 49 Reed
—Olin porter S Hospital r do
—Paulina W Mrs sec Acker Printing Co 191 Chestnut h at Agawam
—Robert mach opr USA r 74 Linden
—Robert in US Marines r 190 Hickory

Warren Robert F
asst mgr Bowles Lunch Inc 1622 Main r 31 Thompson—See p 210

—Roger M (Bernice C) sls mgr SETCo h at Longmeadow
—Russell in US Army r 190 Hickory
—Russell D (Emma S) condr B&M h 55 Cambridge
—Ruth A labelwkr MBCo r 49 Reed
—Stanley L in US Army r 49 Reed
—Wanda M Mrs h 74 Linden
—William (Dorothy) in US Army r 95 Ashley
—William M mach VNCo r 190 Hickory
Warren's Express rear 162 Taylor
Warrick Carrie M mach opr USA r 68 Congress
—Ethel laundress r 68 Congress
Warriner Catherine L wid Arthur W h 93 Manchester ter
—Edward V r 17 Horace
—Frances K Mrs clk 417 Liberty h (25) 3 Waverly
—Ida M wid Stephen C r 140 Chestnut

Warriner Insurance Agency
Est 1866 (Bradford S Skinner) general insurance Three Elm on Court Square Dial 4-3107—See p 130

—Justin B (Anna K) methods eng AmBCorp h 169 Princeton

Diamonds Jewelry M. J. KITTREDGE, Inc. 1354 Main Street Silverware Watches

"Better be Safe than Sorry" **INSURE WITH**
PRESTON AND OLMSTEAD, INC. ALL FORMS OF INSURANCE and BONDS

WARRINER PONTIAC CO
(Ralph T Warriner and Ralph S Whittington)
dealers in
PONTIAC MOTOR CARS
SALES AND SERVICE
883-889 Main

—Ralph T (Dorothy M) (Warriner Pontiac Co) 883 Main and in US Army r 98 Manchester ter
—Raymond O (Dora M) janitor 31 State h 52 Thomas
—Robert K ins agt 33 Lyman r 597 Plainfield
—Robert P (Winfred M) industrial eng 33 Morris h at WSpfd
—The apts 37 Warriner av
—William J (Clara B) ins agt PruInsCo h 597 Plainfield
—William L in US Navy r 697 Plainfield
—William S (Jennie C) office (203) 25 Harrison av h 101 Mulberry
Warrington Harry A mach emp 132 Birnie av r 38 Harriet
—Lilias B rem to Connecticut
Warsaw Eli W (Barbara M) slsman 43 Taylor h 46 Gold
Warshaw Floyd F (Olga S) (Berkshire Color & Chemical Co) 42 Hampden h at Longmeadow
Wartenberg John R (Margaret T) welder WSpfd h 41 Carew
—Margaret T Mrs slswoman 1293 Main r 41 Carew
Warvel Harold S (Josephine M) in US Navy h (2B) 54 Manor rd
Warwick Paul L (Elizabeth F) polisher Spfd Bronze & Aluminum Co h 893 Liberty
—Stores Inc Philip Horowitz mgr clothing 1252 Main
Warwood George clk 486 Bridge h at Agawam
Warych Bertha M in WAVES r 134 Davenport
—Chester B in US Army r 134 Davenport
—Dorothy N clk Westinghouse r 134 Davenport
—Jane R mach opr AmBCorp r 134 Davenport
—Joseph S in US Army r 134 Davenport
—Stanley J (Rose) car repr B&A h 134 Davenport
Warzecha Mitchell E (Yvonne) mach opr h 1 Pearl st pl
Warzecki Andrzej jutewkr LM&SCo h 60 Enfield IO
—Stanley T (Margaret M) emp MCCo h 369 Main IO
—Theodore F (Esther L) in US Army r 95 Edgeland
Wasachuk Michael (Leokadya) h (12) 218 Ferry
Wash Lottie (Lottie's Beauty Salon) (520) 293 Bridge h at Westfield
Washburn Adalaide V clk 1411 Main r 45 Wexford
—Ann T married Thomas Dawes
—Arlene E clk 195 State h at Montgomery
—Benjamin R (Florence L) slsman 26 Willow h 45 Wexford
—Donald H in US Army r 124 King
—Dora A Mrs h (H) 162 Maple
—Erby C (Marie P) service eng Westinghouse h 62 Midway IO
—Fernald (Alice J) slsman MDFCo h 193 Dayton
—Florence L Mrs emp USA r 45 Wexford
—Harry G (Gertrude K) h 222 Oak Grove av
—Henry W (Mathilda) plumber 124 King h do
—Jessie M wid Kirk N h 37 Pineywoods av
—Jessie S benchwkr 45 Warwick h (16) 7 Hawley
—Kenneth E (Mary A) customer eng 87 State h 115 ConnAv
—Lois J clk 132 Birnie av r 45 Wexford
—Luther I (Olive L) h 91 Somerset
—M Elizabeth wid Austin h (1) 231 Belmont av
—Margie M priv sec to gen agt Farm Credit Administration r (1) 231 Belmont av
—Mary T r (16) 7 Hawley
—Mary T wid Cheney B r 471 Chestnut
—Paul C in US Navy r (H) 162 Maple
—Robert W (Eleanor R) in US Army h 853 Main
—Stanley T mach Longmeadow r 24 Mill
—Sylvia T clk TelCo r 32 Sorrento
—Teresa M Mrs h 33 Sorrento
Washenco Rose M clk 1411 Main h at Agawam
Washing Machine Exchange The (Mrs Margaret Ross and Harvey A Griffith) 33 New Dwight
Washington Anthony T (Viola E) mach LM&SCo h 1666 Boston rd
—Evelyn C Mrs bkkpr 155 Lyman h at CFalls
—George (Evelyn) emp FM&GCo h (1) 20 Hubbard av
—George J (Mary E) supv USRCo h (6) 86 Armory
—Howard C (Pauline) insp Westinghouse h 304 Page blvd
—James J (Dorothy E) foreman MCCo h 43 Seymour av
—Josephine M wid Junius D h 19 Greene pl
—Martha Beauty Studio (Gasper LaBella) 507 Belmont av
—Mary E clk MCCo r 1706 Boston rd
—Mary J wid George J h 1706 Boston rd
—The apts 250 Franklin and 10 Huntington
Washmer John cook 263 Alden r 1036 Main
Wasick Francis E (Ida F) charger Westinghouse h 207 Jasper
Wasielewski Jennie H wid Anthony W (Jean and Helen's Beauty Salon) (507) 1537 Main r 31 Mooreland
Wasik Bertha A clk USA Federal h at Chicopee
Wasilewski Josephine clk USA Federal h at E Whately
Waskiel Joseph (Lillian) elec Westinghouse h 386 Franklin
Waskiewicz Edward (Josephine) insp G&BMfgCo h 146 Belmont av
Wason Bdg 33 Lyman
—Henry W (Ellen T) train agt RyEx h 147 Belmont av
—Ray L restwkr r 147 Belmont av
Wasowicz Joseph W in US Army and gas sta atdt 125 Main IO r 140 Worcester IO
—Michael (Elizabeth F) h 140 Worcester IO
—Peter M gasoline 125 Main IO r 140 Worcester IO
Wasserman Edward S (Lena S) plumber 52 Waverly h do
—Merrill in US Army r 52 Waverly
Wasson Jane L rem to Boston
Wassum Elizabeth F h (6) 653 State
Waszeciak Henry (Pauline) sheeter MCCo h 148 Eastern av
Water Thomas G in US Army r 626 Dickinson
Waterbury Willard (Nellie) slsman 1330 Main h at Agawam
Waterhouse Arthur W (Myrtle G) shipper 1414 Main h 124 Eddywood
—Charles H (Elaine) mach adjuster USA h 24 Mill
—Elmer W in US Navy r 67 Denver
—Emily rem to Washington DC
—Florence B Mrs analyst 1200 Main r 267 Redlands
—Frederick T (Maria A C) supt BBNCo and radio repr 189 Santa Barbara h do
—George S (Florence B) toolmkr E Longmeadow h 267 Redlands
—Irene B credit mgr 1803 Columbus av r 67 Denver
—Lena M housekpr r 58 Princeton
—Marie R wid Charles S insp Westinghouse h 67 Denver
Waterman Alonzo E (Grace M) auto mech Westover Field h 78 Crystal av
—Charles P (Lillian B) service clk Westinghouse h 126 Osborne ter
—Dorothy emp 437 Bay r 203 Marion
—Edgar W r 78 Crystal av
—Emma L wid Charles died Nov 16 1944 age 76
—Frank R (Annie M) h 144 Catharine
—Frederick M (Sadie O) fireman StRy h 4 Sheridan la
—George W in US Navy r 78 Crystal av
—Harold A bartender 885 Carew r (1) 15 Salem
—Harry K in US Army r 78 Crystal av
—James J (Maud C) mach opr Chicopee h 1698 Dwight
—Jeanette E married Eugene Broderick rem to Calif
—Josephine A wid Roscoe A h (1) 15 Salem
—Lawrence A (Sophie S) mech Westover Field h 152 Lucerne rd
—Lillian B Mrs steno 3 Elm r 126 Osborne ter
—Lula r 86 Colton
—Sophie S Mrs clk MCCo r 152 Lucerne rd
—Stuart G r 68 Perkins
—Thomas F in US Army r 1698 Dwight
—Thomas M (Helen C) insp CVMfgCo h 76 Shattuck
—William Jr (Mary U) h 43 Montmorenci
Waters Alice M married Charles Varney rem to Boston
—C David (Madeline S) in US Army h (11) 147 Sumner av
—Claire L ins agt Chicopee r 88 Spring
—Eloise M wid Martin aide Belchertown r 63 Upland
—Francis W h (635) 2142 Main
—George W (Ethel A) resident eng emp (401) 145 State h 57 Jasper
—H Goodman Mrs r 70 Chestnut
—John F (Mary A) clk PO 436 Dwight h at Chicopee
—John J (Claire L) in US Army h 88 Spring
—Katherine F tchr Seymour av r 42 Boyer
—Mabel E assembler Westinghouse r 43 Hill
—Madeline S Mrs bkkpr (200) 33 Lyman r (11) 147 Sumner av
—Marilyn F r rear 53 Bancroft
—Mary E r 404 Hancock
—Peter W dis freight agt (228) 1694 Main h at Holyoke
—Ralph J garage atdt 19 Bliss r 1121 Main
—Raymond (Jean J) in US Navy r 407 St James av
—Robert F (Marion M) rep Whitinsville r 52 Kendall
—Ronald V (Sarah H) mech SVOilCo h 626 Dickinson
—Ronald V Jr in US Navy r 626 Dickinson
—Sara M h 404 Hancock
—Wilbur W in US Army r 43 Hill
—see Watters
Watkins Eleanor B wid Harry B tel opr TelCo h 15 Summit
—Ethel L Mrs steno (449) 31 Elm r 71 Arden
—Frank J (Helen E) h 45 Garden
—Homer mason tender r 541 Union
—Products Douglas Mackie distributor food products 2582 Main r 85-87 Taylor
—Raymond T (Alice) set up man 12 Cass h 66 do
—Raymond T Jr r 66 Cass
—Russell E (Phyllis J) service man (203) 340 Bridge h 71 Arden
—William E (Grace M) in US Army h 60 Ingersoll Grove
Watling Bertram J (Marion E) in US Navy h (3) 917 State
—Charles J (Olive R) junior administrative officer USA Armory sq h at Florence
—Drusilla packer DMCo r 44 Allen
—Fred (Louise N) gang boss USA h 44 Allen
—Shirley L filer USA r 44 Allen
Watson Anne L Mrs clk ASCo r (1) 59 Federal
—C Leonard mech 56 Main r 47 Wellington
—Catherine mach opr 296 Main r 38 Nursery
—Charles B (Kate) emp PPubCo h 26 Lillian
—Charles F coml trav h 24 Mountainview
—Clarence L (Winifred B) asst chief dispatcher B&A h 47 Wellington
—David M (Emma J) cost acct Westinghouse h 71 Westford cir
—Dorothy M steno 1391 Main r 130 Edendale
—Edward P (Anna V) elec VNCo h 14 Alfred
—Edward P Jr (Mary M) in US Army h 32 Brookline av
—Ernest J (Ruth I) asst foreman USA h 80 Eddy
—Francis G (Hazel) clk MMLInsCo h 28 Rush
—Genevieve R r 80 Eddy
—George r 62 Sunapee
—George (Helen B) in US Army r 127 Balfour dr
—Gertrude C wid William L h 13 Orlando
—Gladys E housewkr r 33 Ashmun
—Harold T (Ethel M) slsman 1293 Main r 56 Sunapee
—Harry chauf 471 Worthington r 216 Wilbraham rd
—Henry B (Alice M) insp Chicopee h 114 Monrovia
—Henry B Jr in US Navy r 114 Monrovia
—Idella P wid Otis H nurse (4) 6 Kenwood pk h do
—Irvin A (Elizabeth P) mach opr 133 Union h 2473 Main
—James G (Priscilla S) pres New England Homestead Co (803) 29 Worthington h at Longmeadow
—James J in US Army r 206 White
—Jean I clk ASCo r 80 Eddy
—John D (Mary) mach CVMfgCo h 130 Edendale
—John E janitor h 33 Ashmun
—Mabel R h 16 Kenwood ter
—Marie E clk CVMfgCo r 82 Barber
—Marjorie C married Malcolm Miner
—Minnie A Mrs emp lunch dept 235 State h 24 Middlesex
—Phyllis M comptometer opr Westinghouse r 130 Edendale
—Phyllis M emp DMCo r 11 Washburn
—Robert h 38 Nursery
—Robert Jr weaver r 38 Nursery
—Robert A (Anna L) shipping clk 144 Chestnut h (1) 59 Federal
—Robert H (Mary H) molder CVMfgCo h 82 Barber
—Robert J (Dorothy J) timekpr AmBCorp h 226 Mill
—Robert Y (M Elizabeth) millwright Westinghouse h 546 Page blvd
—Roy (Edith) in US Army h 129 Woodmont
—Sarah M wid Arthur O matron 23 Buckingham and house mother 38 Sherman h do
—Susan S mach opr 33 Morris r 38 Nursery
—Willard H in US Army r 114 Monrovia
—William H (Violet M) insp (209) 1200 Main h 44 Castle
—William M (Frances E) watchman Chicopee and tile setter 77 Pearl h do
Watson-El Claudius O (Estelle M) foundryman CVMfg Co h 111½ Monroe
Watt Donald H in US Army r 575 Berkshire av
—Donald H (Shirley R) in US Army r 307 Fountain
—Doris M steno Heatbath Corp r 575 Berkshire av
—Eli T (Annie C) insp Westinghouse h 101 MassAv
—Elizabeth J emp 385 Liberty h at CFalls
—Norman (Viola E) dental laboratory (322) 1570 Main h 575 Berkshire av
—William G (Regina M) physician (300-302-304) 146 Chestnut h at Longmeadow
Watters Arthur (Ella R) maintenance man 122 Chestnut h 19 Bartlett
—Arthur (Irene F) mach opr USA h 50 Brookline av
—Clarence C office (238) 172 Chestnut h at Longmeadow
—Donald L (Evangeline H) chauf A V Rivest Co h 9 Birnie av
—George H meter reader WMassElecCo r 19 Bartlett
—Harry J (Louise) chauf StRy h 36 Summit
—Helen E cashier ASCo h 17 Plymouth
—Ralph J repair man 16 Bliss h (3) 1121 Main
—Shirley cashier 1704 Main r 17 Plymouth
—see Waters
Watts Allen L emp city h 662 Union
—Amelia E wid Silas J r 471 Chestnut
—Arthur E (Myrtle E) sta fireman MCCo h 63 Margerie
—Cameron L (Harriet E) in US Army r 9 Berendo
—Edward O (Dorothy M) in US Army r 320 Locust
—Ellen M wid George A insp USA h (2) 60 Pearl
—Eugene C (Robin W) sls mgr Westinghouse h 729 Parker
—Gertrude E clk 95 State r 53 Rosella
—Jean B student r 729 Parker
—John E emp city r 662 Main
—Marie E mach opr USA r (2) 60 Pearl
—Mildred L wid James R h 320 Locust
—Norman A (Marie R) rem to Chester
—Walter B (Ethel A) h 61 Bancroft
—William J in US Army r 320 Locust
Watuch—see Ustach
Waugh Alice G clk MMLInsCo h (1) 107 High
—Clifton (Jean) in US Army r 759 Chestnut

REAL ESTATE RENTALS APPRAISALS **A. C. WHITE, JR., REALTOR** 293 Bridge Street Telephone 2-5109 INSURANCE PROPERTY MANAGEMENT MORTGAGE LOANS

FORBES & WALLACE . . SHOPPING CENTER FOR WESTERN NEW ENGLAND

—Jean Mrs nurse S Hospital r do
Wauginski Stanley J marker AmBCorp r 122 Chestnut
Ware Beauty Salon (Jane Gośkowicz) (205-206) 175 State
—Lemuel shippers asst 430 St James av r 107 Merrimac av
Waverly Cafe (Patrick J Murphy) rest 15 Sanford
—Cash Market (Jacob Chiz) grocers and meat 2931 Main
—The apts 6-8-10 Waverly
Wawrzyk John S in US Army r 391 Main 10
—Stephen (Teofilia) plater MCCo h 391 Main 10
Waxler James J (Lillian I) mgr 508 Armory h 1120 Dwight
—Lillian I Mrs (Armory 5¢ to $1.00 Store) 508 Armory r 1120 Dwight
Way Alfred F asst (303) 1634 Main r 88 Clifton av
—Alice E Mrs Christian Science practitioner (51) 25 Harrison av r 15 Temple
—Florence F mach opr 33 Morris r 88 Clifton av
—Harry S (Alice E) h 15 Temple
—John P (Lena B) draftsman WMassElecCo h 56½ Howard
—Lena B Mrs slswoman 1354 Main r 56 Howard
—Michael A (Theresa C) h 88 Clifton av
—Sidney A (Margaret P) slsman 144 Chestnut h 131 Parkside
—Stella M clk MMLInsCo r 88 Clifton av
Wayland Carolyn E tchr 9 Acushnet av h (6) 31 Maple
—Robert S Jr (Berneice M) emp 95 State h (6) 196 Woodside ter
Waytovich Lilly H Mrs cook Highland Hotel h 492 Liberty
—Nikolas in US Army r 492 Liberty
Wdowiak Joseph J h 1715 Carew
—Stanley J assembler 89 Logan h at Ludlow
Weake Charles H night watchman SRCo h 48 Allen
—Charles H Mrs (Violet) died Mar 25 1945 age 57
—Clifford F in US Army r 123 Firglade av
—Edith C clk MMLInsCo r 123 Firglade av
—Edward H carp r 122 Orange
—Frank r 1853 Main
—Fred A Inc George W Townsend pres Edward J Townsend sec Frederick A Weake treas contr-plastering (211) 293 Bridge
—Frederick A (May S) treas Fred A Weake Inc (211) 293 Bridge h 123 Firglade av
—George (Margaret S) rem to California
—George F (Ruth E) in US Army r 145 Union
—Horace V (Marion A) printer SF&MInsCo h 214 High
—Marion A Mrs office sec (516) 31 Elm r 214 High
—Mary A Mrs r 414 Central
—Norman C (Florence M) painter h 715 Parker
—Philip W r 48 Allen
Weatherbee Bernice I priv sec (410) 1200 Main r 91 Sumner av
—Margaret S Mrs h (2) 91 Sumner av
—Thomas C (Helena G) mach h 85 Leavitt
Weatherby Alice M wid George W h 54 Forest
—Eleanor nurse S Hospital r do
—Evelyn nurse S Hospital r do
—George W (Jeannette D) in US Army h 34 Myrtle
—Jeannette D Mrs clk Federal Intermediate Credit Bank r 34 Myrtle
Weatherstone Phila painter AmBCorp r (46) 2295 Main
Weave-O-Mend Co (Mrs Lottie M Lombardo) (6) 18 Vernon
Weaver Albert O (Grace M) rem to NY
—Charlotte A insp USA r 12 Sherman
—Clarence S (Ruth E) assembler 4 Birnie av h 1716 Dwight
—Elmer G (Gertrude E) maintenance man TelCo h 222 Norfolk
—Everett H in US Army r 39 Dearborn
—Fred M r 222 Norfolk
—George B (Edith P) designing eng Hartford Conn h 24 Fenwick
—Harold B (Marion E) in US Army r 181 Westford av
—Howard A lay vicar St Aidan's Episcopal Church h Rockrimmon
—John bus opr 144 Bridge r 234 Worthington
—Leon A r 103 Phillips av
—Margaret clk 95 State r 79 Spring
—Mary A tchr 53 Elliot h (6) 282 Union
—Ralph W (Catherine J) analyst eng Westinghouse h 1500 Wilbraham rd
—Robert janitor 1391 Main r (5) 20 Hubbard
—Russell H (Edna) slsman 140 Lyman h 39 Dearborn
—William J (Clara R) h 19 Bradford
Webb Allan I (Lillian C) projectionist 499 Sumner av h 63 Groveland
—Charles W (Nell L) mach opr h 212 Pearl
—Clifford E (Myrtle B) emp NYNH&H h 33 Lansing pl
—Edward in US Army r 559 Union
—Elaine clk B-DCBCo r 63 Groveland
—Elizabeth H Mrs slswoman 1414 Main r (19) 324 Union
—Ellis (Poetry) emp 195 Armory h 130 Essex
—Frank K (Lorelle) in US Army h 75 Pomona
—George G (Vivien A) insp Westinghouse h (2) 19 Warner
—Hershel (Elvira D) grinder CVMfgCo h 559 Union
—Ida L wid Carl C car cleaner B&A r 10 Revere
—Isadore h 100½ Oakland
—J Everett (Marion F) insp E Longmeadow h (4) 242 Fort Pleasant av
—James F (Claire) mach PM&GCo h 11 Frost
—James H (Ruth A) insp USA h 47 Howes
—Janet bkkpr 49 Sharon r 63 Groveland
—John O (Elizabeth H) emp 55 Stockbridge h (19) 324 Union
—Lecla Mrs housewkr h 178 Sharon
—Leroy (Doris A) in US Army h 31 Myrtle
—Linwood P in US Army r 559 Union
—Louis (Estelle L) cutter CVMfgCo h 150 Walnut
—Louis (Lou) molder SDFCo and furn rms 549 Union h do
—Mabel G Mrs steno Baker Extract Co r 132 Magazine
—Marion F Mrs office sec 347 Worthington r (4) 242 Fort Pleasant av
—Marion K Mrs insp USA r 178 Walnut
—Mary J wid Fred E h 33 Churchill
—Melvina P h (501) 774 State
—Minnie buyer ASCo r 100½ Oakland
—Nell L Mrs insp USA r 212 Pearl
—Orville L r 2787 Main
—Oswald E in US Army r 1814 Allen
—Sidney (Dorothy E) draftsman Holyoke h 67 Virginia
—Thomas T (Mabel G) mech Westinghouse r 132 Magazine
—Willard in US Army 559 Union
—William C (Alice T) collector (300) 1490 Main h 33 Sherwood rd
Webber Albert J (Henrietta J) slsman S News Co h 201 Orange
—Alfred H in US Navy r 61 Somerset
—Anna C Mrs clk 157 Chestnut r 72 Pearl
—Archie L adv mgr 74 Park h 285 Orange
—Charles A (Margaret G) administrative officer War Man Power Commission h 64 Melha av
—David student r 37 Narragansett
—Donald V in US Army r 97 Belvidere
—Edwin B (Anna C) projectionist 101 Bridge h 72 Pearl
—Eleanor E Mrs priv sec 401 Liberty r 9 Federal ct
—Elizabeth Mrs h (75) 786 State
—Everett B (Emma B) slsman Boston and treas Carpenter & Webber Inc 427 White h 97 Belvidere
—Frank A (Viola F) mach repr 33 Morris h 237 Oak Grove av
—Frank E (Nora E) crib atdt E Longmeadow h (8) 468 Liberty
—Franklin E route slsman 45 Pomona h at Westfield
—Frederick C (Catherine E) tchr 1300 State h 83 Pearl
—Frederick G (Eleanor E) h 9 Federal ct
—George L (Gladys C) slsman h 6 Mortimer
—George R (Marguerite G) real est 91 Dorset h do
—George R Jr clk E Hartford Conn r 91 Dorset
—Gladys C Mrs tchr 479 Chestnut r 6 Mortimer
—Harold H (Gladys E) linotype opr S Republican r 69 Pearl
—Helen E Mrs clk 195 State r 311 Gillette av
—Henry I (Anna) elec emp 1368 Main h 63 Lyndale
—Ida Mrs h 280 Sumner av
—Irene Mrs r 24½ Walnut
—Isaac (Rella) live stock 37 Narragansett h do
—John S (Helen E) in US Navy r 311 Gillette av
—Lois R married Robert Jackson rem to Florida
—Malcolm C in US Army r 63 Lyndale
—Margaret G interviewer 282 Dwight r 64 Melha av
—Marguerite Mrs slswoman 1414 Main r 91 Dorset
—Mary nurse 105 Dickinson r do
—Milton (Selma A) h (4B) 132 Belmont av
—Ralph G in US Army r 61 Somerset
—Robert C in US Navy r 97 Belvidere
—Robert W in US Navy r 91 Dorset
—Sylvia wid Benjamin r 90 Woodlawn
—Violet slswoman Chicopee r 280 Sumner av
—Walter F mach opr EMTCo r 199 Orange
—Winifred M h 199 Orange
Weber Amelia wid August r 15 Girard av
—Austin I in US Army r 63 Hollywood
—Barbara clk 22 Hanover r 43 Draper
—Beatrice M dental asst (314) 293 Bridge r 89 Walnut
—Clarence C (Lillian) sign painter and emp 245 Chestnut h 23 Essex
—Clifford F (Dorothy A M) still house opr MCCo h 307 Worcester 10
—Esther clk 24 Charles r 43 Draper
—Ethel married Charles Nathan rem to California
—Herbert C map corrector Pelham NY r 132 Chestnut
—Herman A (Freda A) toolmkr Westfield h 33 Governor
—Howard h (89) 786 State
—Irene H Mrs asst mgr 225 Worthington r (3) 110 Lincoln
—Jack (Sarah I) office sls mgr 245 Chestnut h 73 Biltmore
—Jacob (Sarah) painter emp 80 Alvord h 43 Draper
—Joseph (Minnie) (A-B-C Employment Service) 328½ Worthington h 63 Hollywood
—Joseph A (Mary) foreman HC&PCo h 89 Walnut
—Joseph C (Irene H) h (3) 110 Lincoln
—Mildred clk Westinghouse r 63 Hollywood
—Samuel (Sylvia B) mgr 25 Sumner av h 14 Leyfred ter
—Sylvester J (Mary G) mach MDFCo h 596 Newbury
—Sylvia wid Morris r 96 Leyfred ter
—William J in US Marines r 89 Walnut
Webster Arlene J fieldwkr 145 State r 93 Clarendon
—Basil L (Florence M) mach opr VNCo h 122 College
—Burt W (Florence R) h 44 California av
—Clifford A in US Army r (1) 53 High
—Curtis M (Jennie T) rem to Maine
—Donald G (Virginia B) (John A & Donald G Webster) and pres-asst treas Webster Pinney & Webster Inc 33 Elm h at Longmeadow
—Dorothy E cashier (409) 1421 Main r 685 Bay
—Dorothy L clk 85 Chestnut h at Longmeadow
—Elma A clk Ludlow r 101 Yale
—Elroy A (Susan C) janitor 3217 Main h (1) do
—Florence M Mrs benchwkr 45 Warwick r 122 College
—Florence R Mrs tchr 340 Sumner av r 44 California av
—Frances L steno 23 Pearl h at Chicopee
—Francis E (Eleanor A) artist Westfield h (1) 53 High
—Frank B h 65 Sorrento
—George E (Alice E) railway mail clk h 685 Bay
—Harold D (Mae E) bdg supt 365 State h 114 Inglewood av
—Harry G chairman board of assessors (28) Municipal Bdg h (L) 10 Chestnut
—Harry G Jr (Vera S) in US Navy r 51 Oxford
—Hattie wid William r 12 Stearns sq
—Herbert R (Mary G) clk G&BMfgCo h (1) 8 Terrence
—James P in US Army r 19 Parkwood
—John A (Phoebe J) (John A & Donald G Webster) and v pres-treas Webster Pinney & Webster Inc 33 Elm h 39 Bellevue av

WEBSTER JOHN A & DONALD G
(John A-Donald G Webster) realtors appraisers property management mortgage loans 33 Elm tel 4-4987

—John L r 78 Lyndale
—Kittie B wid Irving r 372 Dickinson

WEBSTER LEON N
(Ruth L) realtor (21) 395 Dwight and agt Kellogg Bdg Inc do h at WSpfd tel 4-1263—See p 206

—Leroy A (Mabel P) clk USA h 40 Nathaniel
—Lois E clk SF&MInsCo r 114 Inglewood av
—Mabel P Mrs clk USA r 40 Nathaniel
—Newell A (Cynthia E) in US Army h 396 Worthington
—Norman H (Rita L) slsman H L Handy Co Plainfield h at Westfield
—Perley G (Celia) assembler h 20 Balfour dr
—Phyllis A married Peter Garreffi

WEBSTER PINNEY & WEBSTER INC
Donald G Webster pres-asst treas John A Webster v pres-treas general insurance 33 Elm tel 4-4987

—Sidney E (Mildred V) overseer Ludlow h 80 Kenyon
—Stephen B (Josephine M) policeman h 220 Norfolk
—W Gordon mach NYNH&H r 19 Arch
—Walter r 304 Bridge
Weddell Kathryn K Mrs steno 275 Maple r (6) 147 do
—Thomas S (Kathryn K) prod planner MBCo h (6) 147 Maple
Wedemeier Albert W (Frances G) supt WII h 73 Santa Barbara
Wedge John emp 467 State r 38½ Harrison av
—Marie nurse Mercy Hospital r do
Wedin Claus E (Sally I) mach AmBCorp h 43 Fisher
—Martha I in WAVES r 43 Fisher
—Roy E in US Army r 43 Fisher
Weed Dyer D rem to Holyoke
—Dyer D Jr in US Navy r 409 Oakland
—Edward O (Ordna F) in US Army r 145 Dickinson
—George W (Vera L) mach opr Chicopee h 85 Crystal av
—Latona E Mrs clk 246 Chestnut h 409 Oakland
—Ordna F Mrs slswoman 1414 Main r 145 Dickinson
—Ruth J tirewkr CFalls r 85 Crystal av
Weeden Adelaide wid George r 24 Eton
—Gerald L (Elsie O) mach opr CVMfgCo h 45 Grand
Weeks Alice E rem to California
—Charlie emp CVMfgCo r 79 Essex
—Edna C wid Franklyn W slswoman 1414 Main h (4) 545 State
—Edward W (Mary) rem to Southwick
—Edwin A r 59 Ashley
—Gladys r (7) 91 Park
—Hattie Mrs h 124 Essex
—Helen L hair dresser 1477 Main h at Feeding Hills
—Henry F in US Army r (4) 545 State

SALES RENTALS MANAGEMENT HENRY M. CLARK CO., REALTORS APPRAISALS MORTGAGE LOANS
100 BROADWAY TELEPHONE 7-0231

ALBERT STEIGER COMPANY
DEPARTMENT STORE — 1477-1497 MAIN ST.

—Leather Store Mrs Hortense R Kennedy administrator 1341 Main
—Marion tchr Agawam h 258 Dwight st ext
—Russell O (Louise K) in US Army r 22 Clantoy
—William I h 124 Florence
Weeman Belle Mrs r 375 Union
Weeter Charles H Jr in US Army r 19 Linnell
Weferling Erwin R (Catherine) mach opr VNCo h 486 Plumtree rd
—Erwin R Jr in US Navy r 486 Plumtree rd
Wegiel Aleksandra wid Frank h 577 Main 10
—Franciszek roll man MCCo h 28 Rapalus 10
—Franciszek Mrs (Anna S) died Oct 15 1944 age 49
—Helen S r 28 Rapalus 10
—Helen V mach opr USEnvCo r 7 Lawe 10
—Henry W in US Army r 577 Main 10
—Jane S assembler Chicopee r 7 Lawe 10
—Joseph L (Stella A) mach opr MCCo r 577 Main 10
—Stanley A mech 709 State h at Westfield
—Stephanie J insp E Longmeadow r 577 Main 10
—Walter A in US Navy r 7 Lawe 10
—Walter F in US Army r 577 Main 10
—Wojciech (Katarzyna) farmhand h 7 Lawe 10
Wegman Hugh W (Dorothy E) in US Marines h 57 Hollywood
Wegner Albert W r 32 Lafayette
—Anna E wid Ernest H h 32 Lafayette
—Otto F r 32 Lafayette
—Otto F (Bertha) fireman SFD h 523 Hancock
Wegrzyn Mitzie J (Philena S) (Mitzie's Service Station) 705 Liberty h at CFalls
Wegrzyniak Andrew (Wanda) mach opr G&BMfgCo h 45 Linden
—Sophie emp S Hospital r do
Wehr Calvin A (Blanche L) mach Westinghouse h 1635 Wilbraham rd
—Woodrow W (Marguerite C) clk Westinghouse h 17 Davis
Weibe Flora H benchwkr AmBCorp r 40 Hancock
Weible Walter J (Adah M) in US Army r 1032 St James av
Weichert Louise M (Louise's Curio Shop) 372 Worthington r Fernbank rd
—Louise S Mrs r Fernbank rd
—Otto lithographer MBCo r 122 Chestnut
Weiczorek Helen Mrs elec Westover Field 1104 Worthington
Weidenmiller & Magovern Co John N Magovern pres-treas grinding 404 Main
Weidlich Henry K (Mildred N) far Northampton h 1125 Sumner av
—Ida M Mrs clk 261 Eastern av r 262 do
—Kurt O (Meta R) h 195 MassAv
—Mildred N Mrs dictaphone opr AmBCorp r 1125 Sumner av
—Reinhold J (Ida M) baker 260-264 Eastern av h 262 do
Weidner Elizabeth M office sec 81 State r 81 Dwight rd
—George (Ida R) prop E Longmeadow h 81 Dwight rd
—Johanna R clk Selective Service Draft Board r 81 Dwight rd
—Paul R (Katherine E) prod eng 38 Walter h at Longmeadow
Weildon—see Weldon
Weinberg Abraham C (Molly) sls mgr 60 Hannon h 85 Forest pk av
—Ann Mrs steno 46 Hampden r 84 Narragansett
—Cecile R married Morris P Nahmias
—David J student r 85 Forest Park av
—Ethel Mrs clk 1451 Main r 116 Massasoit
—Eugene (Ann) in US Army r 84 Narragansett
—Fannie wid Theodore Jr 165 Massasoit
—Florence L Mrs billing clk MDFCo r 490 White
—Harold B rem to California
—Harold M (Irene) in US Navy h 73 Mayfair av
—Harry I (Mary M) in US Army and junk 45 Washington h do
—Herman J (Sarah L) clk SPM h 27 Narragansett
—Irene E in WAC r 782 Dickinson
—Joseph (Beatrice) cattle 71 Mayfair av h do
—Joseph R (Jennie) (Weinberg & Sugarman) 400 Dickinson h 51 Ventura
—Lane R (Winifred C) in US Army h 17 Wolcott
—Maurice (Florence L) insp B&A h 490 White
—Nathan r 82 Narragansett
—Philip (Ethel) slsman h 116 Massasoit
—Styra L steno CFalls r 27 Narragansett
—Yale (Etta) in US Navy r 58 Grosvenor
—& Sugarman (Joseph R Weinberg and Julius W Sugarman) grocers 400 Dickinson
Weinberger Frank (Marcia) in US Army r 58 Grosvenor
—Marcia Mrs bkkpr 168 Birnie av r 58 Grosvenor
Weinbrecht Louise wid William F r 76 Noel
Weiner Beatrice slswoman 1592 Main r 114 Massasoit
—Charles (Iris S) in US Army r 67 Alexander
—Harry (Mary) gasoline 495 State h 19 Taft
—Harry M (Katherine V) mgr 177 Chestnut h (5B) 132 Belmont av
—Iris S Mrs bkkpr 711 Dwight r 67 Alexander
—Irving (Ada) tester Westinghouse h 77 Virginia
—Jennie I wid Max h 114 Massasoit
—Joseph (Minnie) meat cutter CFalls h 1329 Dwight

—Joseph (Ryna) verifier 93 Bridge h 127 Fountain
—Lena wid Samuel r 76 Magnolia ter
—Morris M (Bertha) verifier 177 Chestnut h (8A) 130 Belmont av
—Nathan (Dorothy) lwyr (302) 1634 Main h (8) 43 Kenwood ter
—Phillip mach IMCo r 114 Massasoit
—Shiney gas sta atdt 495 State r 19 Taft
Weinfurt Ellen A wid John F r (8) 224 Pearl
Weingerg Herman J (Sarah J) night watchman 1423 Main r 1462 Narragansett
Weinhardt George J (Pauline F) fireman SFD h 25 Harmon av
Weinrich Hilda N checker 88 Birnie av r 185 Maynard
Weinstein Freda Mrs dresses 548 Sumner av r 38 Belmont av
—Harold in US Army r 101 Somerset
—Joseph (Sadie D) (Norman's Real Cleaners) 107 Oak h 101 Somerset
—Julius (Freda) mech Chicopee h 36 Belmont av
—Leo (Helene) mgr 367 Worthington h at WSpfd
—Michael (Pauline) mgr 1346 Main r 88 Groveland
—Milton r 1757 Main
—Norman (Rose-Ann) mgr 107 h (2B) 5 Manor rd
—Oscar (Ethel) assembler VNCo h (3) 74 Grenada ter
—Ralph S (Carolyn D) in US Merchant Marine h 268 Dwight st ext
—Rosa wid Morris r 125 Franklin
Weinstock Michael (Lena) buyer 245 Chestnut h 132 Abbott
Weir E June clk 58 Albany r 13 Noel
—Everett in US Navy r 82 Paradise
—James mail sorter B&A r 82 Paradise
—James (Anne S) sec-asst treas USEnvCo 21 Cypress h at Longmeadow
—James H (Margaret) eng Spfd Hospital h 82 Paradise
—James L (Betty R) mach AmBCorp h 29 Howes
—James L (Corinne R) insp USA h 13 Noel
—Lillian G clk 1548 Main r 13 Noel
—Margaret Mrs cafeteriawkr E Longmeadow r 82 Paradise
—Philip emp Reynolds Metals Co r 1871 Main
—Richard L (Dorothy S) grinder h 96 Dimmick
Weisberg Morris (Molly) barber 1197 Dwight h (4) 75 Alexander
Weisenberg Joseph r (16) 2147 Main
—Joseph (Minnie) pres Auburn Cafe Inc 2138 Main h 618 Chestnut
—Morton (Esta) slsman GBCo h 10 Lawndale
Weisenberger Rose Mrs h 127 Patton
Weisert Frederick (Helga) emp 21 Cypress h 69 Appleton
Weisman Anna rem to Easthampton
—Jacob I (Doris M) physician (1-2-7) 34 Maple h at Longmeadow
—Paul (Hermine) mech CBWWks h 78 Charles
—Pinkas r 78 Charles
Weiss David (Amy P) in US Army r 5 Mandalay rd
—Fay R Mrs bkkpr 75 Essex h 11 Hollywood
—Frank W r 770 Sumner av
—Kermit P in US Army r 770 Sumner av
—Michael (Frances) mgr 385 Liberty h 107 W Alvord
—Samuel A (Mollie) coml trav h 770 Sumner av
—Stanley G acct emp 293 Bridge r 107 W Alvord
—William tailor r 1797 Main
—William A acct emp 1421 Main r 33 Ridgewood pl
Weissbach Arthur C in US Navy r 24 Bushwick pl
—Arthur C (Dorothy A) (Belmont Hardware Co) 537 Belmont av h 24 Bushwick pl
Weisse Frank J (Cecile G) civil eng h 35 Eldridge
Weisshaupt William A (Frieda P) toolmkr Westfield h (7) 6 Jenks
Weisthal Jacob K (Celel) (White Furniture Co) 1833 Main h (2B) 40 Manor rd
—Nathan L (Rose) (White Furniture Co) 1833 Main h 43 Maryland
Weitz Benjamin (Sadie) pres Guild Bag Co Inc 162½ Chestnut h 14 Eckington
—William (Ida) foreman 162½ Chestnut h 110 W Alvord
Weitzel Lucille M sec CVMfgCo r 20 Marengo pk
—Walter J (Mabel M) clk B&A h 20 Marengo pk
Weitzman Bertha rem to Holyoke
—Charles M in US Army r 39 Draper
—Hyman A (Shirley) (Modern Home Supply Co) (336) 1694 Main h 97 Carver
—Jacob (Nina) furrier emp 1327 Main h 39 Draper
—Joseph (Lilly) (Weitzman Studio) (2) 1910 Main h (7) 222 Pearl
—Kurt in US Army r (7) 222 Pearl
—Studio (Joseph Weitzman) photographers (2) 1910 Main
—Walter E student r (7) 222 Pearl
Welch Alice M estimator BBNCo r 170 Leyfred ter
—Ann M student r 40 Wayne
—Arthur G (Elizabeth G) mach opr 4 Birnie av h (10) 61 High
—C Raymond (Eileen M) station master B&A h 15 Thames
—Catherine M Mrs clk MBCo r 125 Almira rd
—Charles F in US Navy r 65 Nelson av

—Corinne clk USA r 95 Governor
—David student r 15 Thames
—Donald Jr in US Army r 95 Governor
—Doris student r 15 Thames
—Doris E wid Donald h 57 Davenport
—Edward C (Winifred V) foreman CVMfgCo h 196 Pasco rd 10
—Edward F emp NYNH&H r 78 Liberty
—Edward J (Mary) in US Navy r 215 Dorset
—Edward J (Mary A) dentist (314) 293 Bridge h 17 Whittier
—Eleanor D Mrs clk MMLInsCo r 64 Brunswick
—Elizabeth G Mrs emp 1459 Main r (10) 61 High
—Elizabeth W wid Charles h 96 Wilbraham rd
—Harold E (Eunice M) rem to Virginia
—Helen G wid Francis W h 113 Branson ter
—Henry E emp BBNCo h 93 Bristol
—James E in US Merchant Marine r 40 Wayne
—James E (Theresa A) mgr 1803 Columbus av h 40 Wayne
—Jessie M steno USEnvCo r 566 White
—John r 33 Holyoke
—John C (Mary M) asst mgr 117 Carew h 13 Fallston
—John E in US Army r 200 Northampton av
—John F (Anita F) rem to Framingham
—John H winder GECo r 50 Greenwood
—John H (Iola E) pharmacist 925 Main h 566 White
—John J (Eva M) h (1) 77 School
—John P in US Navy r 788 White
—John T (Catherine M) elec MDFCo h 125 Almira rd
—John W (Marjorie I) emp 71 Colton h 98 Cambridge
—Kathleen steno 486 Bridge h at Westfield
—Leah E r 45 Osgood
—Leander C (Lelia A) condr B&M h 96 Walnut
—Lena F wid John E checker USA h 200 Northampton av
—Mabel B wid Charles H h 38 California av
—Madeline M clk Westinghouse r (1) 77 School
—Margaret Mrs h (7) 18 Wilcox
—Margaret H wid John J h 65 Nelson av
—Margaret P student r 788 White
—Marion C tel opr TelCo r 200 Northampton av
—Mark J (Mary E) opr SiRy r 263 Eastern av
—Martha L acct Chicopee r 41 Trafton rd
—Mary A insp WSpfd h (4) 9 Thomas
—Mary C h 41 Trafton rd
—Mary E drsmkr 214 High h do
—Mary E Mrs comptometer opr (130) 36 Court r 263 Eastern av
—Mary H wid Michael J h 788 White
—Mary J clk USA h 263 Eastern av
—Mary M prin interviewer 232 Dwight h at Westfield
—Maryrose clk CVMfgCo r 196 Pasco rd 10
—Maud E wid Herbert L h 59 High
—Pearl C wid Thomas G chief clk (35-37) 182 State h (2) 639 do
—Ralph C (Vera N) insp h 34 Porter
—Richard chauf 21 Emery r 25 do
—Robert T (Eleanor D) in US Army r 64 Brunswick
—Rosalie E mgr 304 Bridge h do
—Rosemary A nurse Mercy Hospital r 788 White
—Sidney L Mrs h (209) 774 State
—Therese A nurse Mercy Hospital r 196 Pasco rd 10
—Thomas clk 1934 Main r 43 Bond
—Thomas (Mary A) emp 71 Colton h 359 Nottingham
—Thomas A (Florence A) dept supr TelCo h 884 Worthington
—Thomas B (Nellie A) custodian of securities The Federal Land Bank of Spfd h 64 Brunswick
—Thomas J asst treas-mgr Welch's Kenmore Lunch Inc 55 Taylor h 44 Eddywood
—Thomas P (Katherine I) custodian 53 Elliot h 35 Kimberly av
—V Margaret tchr 310 Sumner av h (36) 10 do
—William E research chemist MCCo r 65 Nelson av
—William J in US Navy r 196 Pasco rd 10
—William J (Anna) tiremkr USRCo h 334 Chapin ter
—Winifred B priv sec South Congregational Church r 59 High
—& Baldwin Inc Robert A Baldwin Jr pres-treas Mrs Gladys E MacIver clk ins (502) 146 Chestnut
—see Walch Walsh and Welsh
Welch's Kenmore Lunch Inc Mrs Mary Pothier pres-treas Catherine Pothier sec Thomas J Welch asst treas-mgr 55-57 Taylor
Welchons Edward (Eva Mae) mach eng AmBCorp h 15 Longfellow ter
Welcker Adelaide C wid Rudolph h 43 Atwater rd
—Mabel L tchr 479 Chestnut h 37 Spring
Welcome Alfred J (Leonora M) elec Ludlow h 142 Parkerview
—Earl S chauf 188 Liberty r 24 Calhoun
—Ida wid Earl S h 24 Calhoun
—In Cafe (John X and Louis X Papaioanou) 1135 State
—William F (Stella J) letter carrier h 61 Winthrop
Weld Frank S in US Army r (6) 744 State
—Oscar D (Mary E) checker 142 Albany h (6) 744 State
Welding Service Inc Alfred V Napolitan pres-treas Mrs Helen P Napolitan clk-asst treas 2040 Columbus av
Weldon Bernard R in US Army r 28 Arbor
—Edward (Claire) in US Navy h 28 Arbor

We give S&H Green Stamps
Poole's Springfield Managed and Conducted for Over Thirty Five Years

FIELD, EDDY & BULKLEY
1200 MAIN STREET PHONE 4-1112
INSURANCE
Fire -- Accident -- Auto

—Edward L (Mary C) mach WSpfd h 28 Arbor
—Eleanor B Mrs clk 1365 Main r 23 Carver
—Joseph T (Marianna R) assessor 5th fl 196 Worthington h 41 Forest
—Marcella M steno A&PCo r 41 Forest
—Philip H (Eleanor B) clk 1365 Main h 23 Carver
—Virginia nurse emp 89 Belmont av r 88 Bellevue av
—William Jr (Eunice) in US Army r 110 Rifle
—William H (Margaret E) foreman 1704 Main h (6) 37 Franklin
—see Welldon and Whelden
Wellbrock Alice F office sec 95 State r 426 Sumner av
—Dorothy A r 426 Sumner av
—Frederick M (Helen M) acct USA h 426 Sumner av
Weller Charles L (Dorothy) credit mgr 1126 Main h at Westfield
Wellette Ernest W (Lucille N) (Wellette Florists' Supply Co) 260 Hancock h 262 do
—Florists' Supply Co (Ernest W Wellette) 260 Hancock
Wellin Eric R (Mabel H) slsman SRCo h 56 Norman
Wellinger G Frederic elev opr 1387 Main r 26 Mapledell
Wellington Charles (Caroline) in US Navy r 70 Suffolk
—Merle H (Edith L) letter carrier h 155 Jasper
—The apts 3231 Main
Wellman Anna G Mrs bkkpr 112 White r 110 do
—Anna F emp 220 State and bkkpr 1327 Main r 40 Ingersoll Grove
—Charles R (Velma K) (Elmer G Wellman & Son) 112 White h (6) 11 Jenks
—Edward W (Irene H) chauf h 29 Spring
—Ellen r 125 Atwater rd
—Elmer G (Anna G) (Elmer G Wellman & Son) 112 White h 110 do
—Elmer G & Son (Elmer G and Charles R Wellman) heating contrs 112 White
—Hiller C (Emily A) chief librarian City Library h 125 Atwater rd
—Lucian L (Madeline D) rem to Wilbraham
—Susan B r (31) 820 State
—William r 30 Pearl
Wells Adine H clk 1411 Main r 132 King
—Albert foundrywkr CVMfgCo r 167 Main 10
—Albert N (Cynthia M) clk 1295 State h Old Lane rd
—Aubrey J (Bertha S) spray painter WECo h 70 Mill
—Barbara tchr 309 Central r 331 Allen
—Bertha S Mrs bkkpr (200) 33 Lyman r 70 Mill
—Carlton E in US Army r 291 Dickinson
—Carolyn J student r 71 Morningside pk
—Cecil (Anna C) teller Spfd Nat Bank 1531 Main h at Longmeadow
—Charles C (Lillian S) asst foreman USA Armory sq h at Agawam
—Chrles L (Constance C) fireman B&A h 10 Akron pl
—Charlotte M clk AmBCorp r (3) 118 Long Hill
—Clara M wid Harry W r 230 Washington blvd
—Clarence W set up man USA h 74 Hood
—Clement L (Dorothy L) mach CVMfgCo h 257½ Main 10
—Cordelia C r 46 Locust
—Della wid Alexander r 2882 Main
—Doris A missionary India r 283 Wilbraham rd
—Doris M mach opr CFalls r 291 Dickinson
—Doris N Mrs chief acct SGLCo h 9 Jenks
—Edith D tchr 367 Hancock r 196 Locust
—Eleanor C wid Edward H h (4) 306 Dwight st ext
—Ernest (Lorraine) lathe opr PM&GCo h 22 Hogan
—Eva L Mrs cashier E Longmeadow r 183 Woodside ter
—Evaline Y wid Charles L slswoman 1414 Main h (4) 90 High
—F Warren Jr (Florence B) tchr 1300 State h 331 Allen
—Fred J r 31 Church
—G Allison (Elizabeth K) head gardener Dept of Public Parks h 29 Groveland
—G Stanley (Beatrice A) mgr 64 Vernon h 12 Highland
—George A Jr in US Army r 29 Groveland
—Gladys H steno SF&MInsCo r (3) 31 Maple
—Harriet F wid Nelson J h (2) 75 School
—Harry (Alice G) h (3) 118 Long Hill
—Harry N (Lottie M) shipper 63 Chandler h 95 Laurence
—Helen M executive sec Rotary Club 134 Chestnut h at Chicopee
—Herbert r 1967 Main
—James W (Kathleen V) installer Rhode Island h 14 Stuyvesant
—Janice steno Spfd Institution for Savings r 79 Spring
—Jeremiah (Josephine L) millwright 55 Stockbridge h 291 Dickinson
—Jessie S wid Harry E r 26 Mapledell
—John A in US Coast Guard r 200 Marion
—John H (Elva) painter 68 Cambridge h do
—John T (Florence C) asst sec Mass Mutual Life Ins Co 1295 State h 71 Morningside pk
—John T Jr (Sylvia M) in US Army r 71 Morningside pk
—Julia M emp 93 Orleans 16 Hubbard av

—Justina wid Edgar died Nov 19 1944 age 83
—Laundry & Linen Supply Joseph J Nadler mgr 61 Franklin
—Lucius grinder CVMfgCo r 257½ Main 10
—Lyman A (Marie K) (Wells & Wells) 270 Worthington h 41 Hartford ter
—M Paul (Mildred L) carp h 870 Wilbraham rd
—Mary C wid Charles B r 54 Atwater ter
—Mildred E tchr 1170 Carew r 138 Oak Grove av
—Neilson P lwyr (Bacon Wells & Weltman) (544-548) 31 Elm h 230 Washington blvd
—Nellie T wid George W rem to Hartford Conn
—Owen (Adine) in US Army r 132 King
—Raymond (Elsa S) mach opr VNCo h 196 Locust
—Robert A mgr 6 Mattoon h at Agawam
—Robert A (Ruby E) (National Laundry Co) 79 Bay h at Feeding Hills
—Robert L (Ruth E) in US Navy r 54 Griffin
—Roger W rep Mass Mutual Life Ins Co (503) 1200 Main h at Williamsburg
—Rose V Mrs credit clk 1320 Main h at WSpfd
—Russell F (Shirley M) chauf StRy h (7) 18 Hancock
—Ruth D office sec MDFCo r 57 Avon pl
—Sally A rem to Hartford Conn
—Thomas R (Mary) chauf 35 Congress h at N Wilbraham
—Wallace A (Stella R) barber h rear 21 Patton
—Wilfred orderly S Hospital r do
—Wilfred N r rear 21 Patton
—William (Mary L) yard man CVMfgCo h 253 Main 10
—William J (Lena A) carp 283 Wilbraham rd h do
—William T (Minnie M) h 57 Avon pl
—& Wells (Lyman A Wells) pictures and gift shop 270 Worthington
Wells Ora B Mrs assembler CFalls h 27 Osgood
Weiser Cecelia A nurse emp 471 Chestnut r do
Welsh Elizabeth wid Robert J h (2) 97 Spring
—Harry r 18 Wight pl
—Henry M (Gladys L) clk Westinghouse h 146 Windemere
—Robert J (Muriel A) h 9 Federal ct
—see Walch Walsh and Welch
Weltman Sol W (Esther Z) lwyr (Bacon Wells and Weltman) (544-548) 31 Elm h at Longmeadow
Welz Bernard J (Grace E) asst dept mgr USRCo h 28 Virginia
—Margaret wid Bernard J r 28 Virginia
Wemette Barbara nurse S Hospital r do
Wemple Ida M h (4) 10 Concord ter
Wemyss Alexander h 21 Clark
—Alexander (Eleanor M) painter h 632 Union
Wenc Bronislawa S Mrs furn rms 75 Dwight r do
—Joseph P (Nellie A) clk 1553 Main r 75 Dwight
—Stefan (Bronislawa S) cleaner LM&SCo h 75 Dwight
Wend Jean W Mrs waitress 1795 Main h (33) 2295 do
Wendell R C (Gates Rubber Co) (516) 1537 Main h at Ware
—The apts 507-519 Main and 10 Wendell pl
Wender Aleck (Mildred A) in US Coast Guard r 19 Surrey rd
—Joseph (Klara K) in US Navy h 90 Oswego
—Klara K Mrs bkkpr 61 Chandler r 90 Oswego
Wendler John (Helena) fixer USA h 19 Shillingford
—John Jr in US Army r 19 Shillingford
Wendorff Albert in US Army r 66 Cass
—William (Ethel) painter 66 Cass h do
Wenger Fred (Margaret A) baker 610 Carew h 5 Monrovia
—Gertrude M wid Henry baker 3284 Main h 3290 do
—Kathe V clk 3284 Main r 3290 do
Wenglerak John (Catherine) clk WSpfd h 4 Rogers 10
Wengstrom Ivar W (Rose M) mach VNCo h 20 Margerle
Wenk Charles J (Isabelle M) (Wenk's Florist) 128 Hancock and supt 1058 Allen h do
—Karl J (Mary) (Wenk's Florist) 128 Hancock h 74 Fairfield
—William J (Helen R) (Wenk's Florist) 128 Hancock r 16 Stratford ter

WENK'S FLORIST
(Karl J-William J and Charles J Wenk) 128 Hancock greenhouses 1058 Allen

Wenners Arthur L in US Navy 64 Orpheum av
—Francis R in US Navy r 64 Orpheum av
—Frank F (Catherine A) optician emp (401) 1490 Main h 64 Orpheum av
Wenrick Hattie r 375 Union
Wenski Peter (Stella) heat treater AmBCorp h 103 Essex
Wensky Ann emp USA r 99 Walnut
Wentworth Alice F Mrs laundrywkr r 170 Sharon
—Arthur C (Annie T) pres Springfield Co-operative Bank and (Wentworth Tourist Agency) 81 State h 17 Bellevue av
—Barbara nurse S Hospital r do
—Clifford F (Mary E) millwright 55 Stockbridge h 8 Searle pl
—David F (Alma L) millwright USA h 6 Searle pl
—Eleanor L Mrs clk 1440 Main r 91 Noel

—Frederick J (Blanche I) carp h 1406 Wilbraham rd
—Grace A wid Louis A slswoman 1454 Main h 294 Oakland
—Grace I married Walter Gagnon
—John S hostler StRy r 122 Chestnut
—Louise J Mrs mgr 134 State r 90 Clarendon
—Marie M wid Harold G clk SF&MInsCo h 124 Powell av
—Shirley nurse S Hospital r do

WENTWORTH TOURIST AGENCY
(Arthur C Wentworth) steamship tickets and tours 81 State

Wentzel Ralph A (Ellen D) rem to Washington D C
—Erland S (Marilyn H) chemist Ludlow h 40 Ames
Wenzel Howard P h 88 Beaumont
Wenzell Dawson C (Elsie A) (Hyder's Auto Shop) 193 Taylor h 70 Ashley
Werman Robert (Sarah) (Acme Upholstery Co) 621 Belmont av h 23 Somerset
Werner Charles B (Mary J) in US Army r 1312 Page blvd
—R M clk-asst treas Hampden-Ely Co 833 State h at Holyoke
—West M (Elsa S) mach VNCo h 560 Armory
—William F (Hattie B) fireman NYNH&H h 47 Pembroke
Wernick Ernest (Laura) theatre CFalls h 6 Bronson ter
—Harold M in US Army r 120 Marengo pk
—Ida wid Harry r 61 Bronson ter
—J & Sons Realty Co (Jacob M Wernick) 17 Pearl
—Jacob M (Miriam B) (J Wernick & Sons Realty Co) 17 Pearl and (Twentieth Century Bowling Alleys) 44 Hillman h 120 Marengo pk
—Lester B in US Army r 120 Marengo pk
—Marvin H in US Army r 6 Bronson ter
—Samuel motion pictures Chicopee r 140 Chestnut
—Zane P r 120 Marengo pk
Weroniecki Bronislaw P (Stanislawa A) mach CVMfg Co h 18 Kazbeck 10
Wersinger Francis J (Annetta M) mech optician A L Clarke 272 Bridge h 28 Sumner av
Wert Donald F (Dorothy A) mixer MCCo h 107 Warrenton
Wertheim Sadie wid Barney r 892 Worthington
—Walter B slsman h 892 Worthington
Weschler Theresa U wid Frank J h 939 State
Wesco Electrical & Mfg Co Robert R Rubeor pres condensers mfrs (512) 29 Worthington
Wescott Ernest F in US Army r 114 Lebanon
—George F (Electa M) teamster h 114 Lebanon
—George W far r 114 Lebanon
—Helen M clk Spfd Safe Deposit & Trust Co r 112 King
—Howard E (Amy M) diesinker 55 Stockbridge h 36 Suffolk
—Lester V far r 114 Lebanon
—Ruth L emp City Library r 114 Lebanon
—Stanley R in US Navy r 805 Newbury
Wesley Delia wid Carl h 110 Pasadena
—Methodist Church 741 State
—Methodist Parish House 731 State
—Theodore A (Helen T) chauf 76 Woodmont h 849 Liberty
Weslocky Bernice A steno 419 Main r 56 Vermont
—Edward R mach USA h 56 Vermont
—Joseph (Mary) mach opr AmBCorp h 33 Bither
—Josephine J married August Myer
—Stella T typist USA r 112 Sumner av
—Victoria V winder AmBCorp r 56 Vermont
—Waine S clk TelCo r 56 Vermont
Wesmas Candy Corp Emanuel Goldstein mgr whol 265 State
Wesniak Alfred J (Vivian L) in US Navy 237 Water 10
—Vivian L Mrs lathe opr CVMfgCo r 237 Water 10
Wespier John janitor 130 Maple r 46 Sargeant
Wessell Walter A (Lucy F) in US Army h (17A) 820 State
Wessells Eugene Jr first aid and life saving director 275 Maple h at N Wilbraham
Wessler Myron (Rose K) dentist (4) 333 Bridge h 824 Sumner av
Wessman Herbert D (Marion F) dept mgr S Nat Bank h 13 Biltmore
—Robert F (Jeanne M) in US Army h 72 Belmont av
Wesson Daniel B (Rosamond K) tool eng 55 Stockbridge h 130 Mulberry
—Frank H (Victoria W) v pres-treas Smith & Wesson Inc 55 Stockbridge h 146 Long Hill
—Harold (Helen S) pres Smith & Wesson Inc 55 Stockbridge h at Longmeadow
—Lillie R r (5) 30 Kenwood ter
—Maternity Hospital Clifford D Castle pres Mrs Chester B Bulkley sec Harvey H Moses treas 120 High
—Memorial Hospital Scott M Stearns pres Mrs Bertha R Broadhurst sec William H Smith 2d treas 140 High
—Memorial Hospital Dormitories 132 High and 28-30 Myrtle
—Rufus (Elizabeth) in US Army r 120 Mill

KASKO HOME FURNISHINGS, INC. Have Your Old Washing Machine Rebuilt
1865 Main Street MAYTAG Sales and Service Have it Look Like New Phone 3-3342

REAL ESTATE
INSURANCE
MORTGAGES
APPRAISALS
E. D. JOHNSON CO.
1562 MAIN STREET
Telephone 6-7294

West Allen S (Grace M) slsman 1414 Main h 59 Sherman

—Barbara H r 300 Forest Park av

—Chapin C in US Army r (3) 127 Magazine

—Charles died Dec 17 1944 age 62

—Charles R (Mary M) assembler CFalls h 167 Russell

—Cora E h 102 Florence

—Disinfecting Co George B Trepass supt 7 Manor rd

—Edward E (Jennie M) mach E Longmeadow h (9) 356 Belmont av

—Ernest H information clk B&A r 53 Eureka

—George F (Theresa) custodian 436 Dwight h at Holyoke

—Harold F (Ruth W) div local and toll supt TelCo h 34 Amherst

—Helen A wid Frank h 300 Forest Park av

—Johnnie Mrs presser 33 Lyman r 248 Sharon

—Laura A r 643 Union

—Margaret E waitress 1478 Main r 316 Dickinson

—Marie Mrs slswoman Hartford Conn r 141 Tembey

—Mary B wid Charles h 591 Plainfield

—Maude E tchr 972 Carew h at WSpfd

—Nelson J (Lydia M) h 40 Byron

—Side Bakery (Lois Moirano and Peter Maufredo) 772 Worthington

—Side Bakery (James B Kariofeles) 2469 Main

WEST SPRINGFIELD CO-OPERATIVE BANK

WILLIS J ELDRED pres
CHARLES H CRAIG v pres
MRS GRACE E BABCOCK treas
85 Elm WSpfd tel 6-2780—See p 904 WSpfd Directory

WEST SPRINGFIELD TRUST COMPANY

OFFICERS
HORACE A MOSES pres
EDWIN F WEBER v pres-treas
WALTER H PIERCE v pres
CASSIUS M BRYAN v pres
BENJAMIN H WOOD asst treas
LOUIS T BEAUCHAMP asst treas
"THE FRIENDLY BANK"
85 Elm WSpfd—See p 48 and insert tabbed WSpfd

—Thomas I (R Beatrice) eng B&M h 63 Ellsworth av

—Walter (Marie) clk 664 Dwight h 141 Tembey

—Walter E (Johanna M) butcher H L Handy Co h 316 Dickinson

—Willard S (Bertha F) foreman GICCorp h 63 Warrenton

Westall James C (Hazel W) draftsman WSpfd h 289 Tremont

Westberg Albert (Al's Tire Shop) 164 Boston rd r inq do

—Albert J linotype opr PPubCo h 205 Gilbert av

—Carl J asst sls mgr 31 Hillman h at Longmeadow

Westbrook Clayton C (Mildred S) chemist Thompsonville Conn h 20 Somerset

Westbrooks Robert L (Irene L) painter emp 32 Taylor h 207 Wilbraham av

Westco Credit Union Samuel J Roberts pres Arthur W Batchelder treas loans 30-32 Stevens

Westcott Benjamin S (Margaret S) assembler Westinghouse h 92 Ardmore

—Chales editorial asst 47 Federal r 122 Chestnut

—Earl in US Navy r 805 Newbury

—Freida M insp Chicopee r 54 Griffin

—John Jr in US Army r 54 Griffin

—John H (Freda M) foreman 312 Birnie av h 54 Griffin

—Judson r 54 Griffin

—Robert M in US Army r 46 Merrimac av

—Warren (Mabel M) sta eng CVMfgCo h 805 Newbury

—William J (Anna M) emp B&A h 17 Montford

Westerberg Albert W (Olga) elec plater USA h (3) 24 High

Westergren Anita M Mrs r 52 Kenyon

—Julius S (Ethel M) janitor AmIntCol h 53 Wilbraham av

—S John r 545 Wilbraham rd

—William H (Eva S) fire insp SFD h 27 Annawon

—William H Jr (Anita M) draftsman G&BMfgCo h 100 Fenwick

Westerguard Roy (Esther) in US Army r 53 Eureka

Westerman Maurice H (Mildred) (Maury's Service Station) 77 Vernon h 12 Carver

Western Auto Supply Company Harry DeBoth mgr 369 Worthington

—Electric Audiphone Co Stanley C Hill mgr hearing apparatus (602-603) 1562 Main

—Mass Distributors Inc Arthur E Beggs pres Edward P Cahill treas whol elec supplies 1 Belmont av

—Massachusetts Association of Credit Men Allister R Tulloch sec 5 and 6 Court House pl

—Massachusetts Cafe Owners Assn Inc (235) 1618 Main

WESTERN MASSACHUSETTS ELECTRIC CO

Sidney W Stevens and Alfred Leeds v presidents Joseph F Lyons treas James Gray asst treas electric lighting and power station foot State office 73 do service building 210 Alden meter dept 251 Wilbraham av—See foot lines and p 99

—Massachusetts Industrial Union Council CIO Charles Auslander sec (222) 300 Worthington

—Massachusetts Package Stores Inc Edward C Murphy sec (208) 121 Lyman

—Massachusetts Rendering Co (Walter R Carlstrom and Charles Piskias) 417 Carew

Western Massachusetts School of Pharmacy The

Joseph Gagne director 694 Chicopee Will—See p 18 Chicopee Directory

—Massachusetts Theatres Inc Nathan E Goldstein pres William J Althaus treas 265 State

—Union Telegraph Co office (308-312-316-321-323) 1597 Main branches Union Station 57 Liberty and 180 Worthington

Westervelt Ameron H (Margaret E) rem to Lenox

—Andrew H (Marion W) plumber 78 Lyndale h do

—James A (Reba M) rem to Lenox

—Richard in US Army r 78 Lyndale

Westfall Charles W (Irene) tool crib atdt E Longmeadow h (5) 17 Pasadena

—Irene Mrs slswoman ASCo r (5) 17 Pasadena

Westhead Andrew sls agt (704) 1387 Main h at Thompsonville Conn

Westholm Anna wid Frederick r 32 Clarendon

—Oscar F (Elsa A) h 46 Kenyon

Westinghouse Electric Refrigerators and Ranges

Petroleum Engineering Corp dealers 330-334 Dwight—See p 188

WESTINGHOUSE ELECTRIC SUPPLY CO

electrical and radio merchandise wholesale 46 Hampden

—Electric and Mfg Co William O Lippman works mgr mfrs elec apparatus 393 Liberty and 653 Page blvd

WESTINGHOUSE INDUSTRIAL UNION

Local No 202 UER and MW of America Leo F Benoit business agent 32 Stevens tel 3-0941

Westinghouse Oil Heating and Air Conditioning

Petroleum Engineering Corp sales and service 330-334 Dwight—See p 188

—Radio Station Inc WBZA Hotel Kimball 140 Chestnut

Westling Arvid M (Mary G) executive AmBCorp h 378 White

—Mary G Mrs tchr 300 White r 378 do

Westman Nils carp h (440) 2142 Main

Westminster House apts 820 State

—The apts 53-55 High

Westmore The furn rms h 52 High

Weston Alice M drsmkr (12) 40 High h do

—Charles J lwyr (519) 1490 Main h 4 Dorchester

—Charles J Mrs (Marjorie P) died Oct 1 1944 age 61

—Clinton pantryman 140 Chestnut r 36 Mattoon

—Elizabeth C wid Fred H h 64 Washington rd

—Eltha M steno 111 Lyman r 44 Gordon

—George F in US Army r 44 Gordon

—Godfrey A (Bertha I) emp MDFCo h 107 Union

—Harry (Ruth F) mach opr WSpfd h 44 Collins

—Margaret L wid Arthur L h 44 Gordon

—Minnie E wid John E rem to NY

—Perry (Olive D) in US Navy r 4 Dorchester

—Stanly N (Doris M) assembler USA h 110 Pine Grove av

Westover Greenhouses

(John D Torre) flowers for all occasions 445 Chicopee Will tel 2-1474—See p 20 Chicopee Directory

—The apts 20 Summit

Westrop Harriet U supv TelCo r 891 Armory

—Walter W mech G&BMfgCo h 891 Armory

—see Westhropp

Westropp John F r 64 Carew

Westway Rosanna r 64 Wilmont

Wetherbee Archie N (Eliza) insp MDFCo h (6) 545 Main

—Elizabeth A office sec (222) 31 Elm h (2) 253 Union

Wetherby Julia wid Charles r 87 Darliston

—Warren V (Ann M) in US Army h 24 Davis

Wetherell Elizabeth wid George V r 17 Trinity ter

—Louie H (May E) clk SPM h 31 Aberdeen rd

—Raymond emp B&A r 29 Mattoon

—see Witherell

Wetmore Frank W (Florence C) condr B&A h 198 Bristol

—Frank W Jr in US Army r 198 Bristol

—Fred M emp 55 Stockbridge r 180 Union

—Percy W (Edith J) supt Westinghouse h 205 Marsden

—Robert A (Catherine M) rem to Longmeadow

—Stanley E (Bessie P) draftsman SETCo h 248 White

—Warren E (Elizabeth) woodwkr 17 Taylor h 22 Eleanor rd

Wetsel Carleton eng emp 132 Birnie av r (3) 292 Sumner av

—Edith G wid Clarence J h (3) 292 Sumner av

Wetsten Henry A (Ruth V) slsman 67 Bliss h 39 Thompson

—O Virginia waitress 38 Sherman r 39 Thompson

—Ruth E statistical clk 88 Birnie av r 39 Thompson

Wetzel William (Hilda L) meat cutter 203 Liberty h 20 Watt

Wever Nellie P wid Hiram E r 157 MassAv

Weyant Emerson B (Mildred A) storekpr USA h 298 Oakland

—Frank B (Letha) dental technician 1537 Main h 64 Seymour av

—Harry G in US Navy r 28 Collins

—Mary E wid Harry G stitcher 395 Dwight h 28 Collins

—Mildred A Mrs clk 1320 Main r 298 Oakland

WEYERHAEUSER WOOD PRODUCTS

Hampden-Ely Company distributors 838-852 State—See foot lines and p 139

Weymouth Alice G clk (105) 36 Court r 24 Terrence

—Charles H (Etta M) h 60 Edgemont

—Charles H Jr (Helen) dentist (407-408) 44 Vernon h at Longmeadow

—Harold D (Edla I) chemist 640 Monsanto av 10 h 110 Edgemont

Whalen A Evelyn Mrs clk MBCo r 34 Lucerne rd

—Agnes B nurse emp (401) 145 State r 25 Merrick av

—Alice A packer DMCo r 1009 Sumner av

—Daniel F in US Army r 28 Long View

—Doris K tchr 479 Chestnut r inq do

—Dorothy J clk 125 Parkton r 73 Gillette av

—Edward J (Ruth B) tchr 479 Chestnut h 73 Euclid av

—Evelyn A clk MBCo r 34 Lucerne rd

—Francis J in US Navy r 14 Harvard

—Helen E insp AmBCorp r 23 Castle

—Jean office sec DMCo r 73 Gillette av

WHALEN JEWELRY CO

Albert N Breitbart mgr jewelers 1386 Main c Pynchon

—John F (Ella C) dist sls mgr 58 Albany h (6) 96 Maple

—John P sports director r 1974 Main

—Joseph G (Bernice M) policeman h 21 Malden

—Julius E (A Evelyn) ironwkr B&A h 34 Lucerne rd

—Katharine M wid John J h 19 Eckington

—Margaret wid Francis J administrative asst USA h 14 Harvard

—Margaret M wid Michael emp USA r 22 Grover

—Mary A polisher WSpfd r 28 Long View

—Mary E insp 128 Liberty r 364 Orange

—May E tchr 300 White r 57 Gillette av

—Muriel M librarian Spfd Union (310) 1618 Main h at Suffield Conn

—Patrick W (Margaret O) janitor 82 Pearl h do

—Peter r 1967 Main

—Phyllis M slswoman 1414 Main r 1009 Sumner av

—Thomas C (Hazel C) railway mail clk h 579 Sumner av

—Thomas J warehouse mgr 1293 Main h 28 Long View

—Thomas M in US Army r 579 Sumner av

—William C in US Navy r 579 Sumner av

—William F h 37 Gillette av

—William F (Mary U) mfrs agt (413) 2931 Bridge h 1009 Sumner av

—William F (Rachel M) soldiers relief commissioner (15) 36 Court h 73 Gillette av

—William F J (Mary K T) in US Navy h 5 Osgood

—Winifred A wd Bernard J h 81 W Alvord

—see Whelan

Whaley James H (Bessie R) slsman 1548 Main r 16 Sorrento

—W Elizabeth priv sec WMassElecCo r 15 Sorrento

Whaling Charles A (Mabel C) h 182 Tyler

Whalley George T (Maude W) mail porter B&A r 498 Liberty

—John H (Anna) foreman USA h 169 Penrose

—John H Jr (Beatrice E) tool grinder USA h 84 Wilton

—Marion wid Howard K h 132 Santa Barbara

Whaily Thomas r 2929 Main

Wharfield W Fayette died Mar 6 1945 age 96

—see Warfield

Wheale John G (Ann M) in US Army h 122 Garland ter

Wheat Harry R (Alice O) physician (412) 20 Maple h at Longmeadow

The Union Central Life Insurance Co. 293 BRIDGE ST.
CHARLES S. MERRIAM, Manager
Telephone 4-3166

RALPH D. JONES, INC. CHRYSLER — PLYMOUTH
721 WORTHINGTON ST. TOWING SERVICE TEL. 6-6301 • Sales Distributors Service - Parts Wholesale Retail

Wheatley Alfred H (Dorothy W) slsman 111 Chestnut h 412 Belmont av
Wheaton Elizabeth J assembler AmBCorp 60 Sherman
—Fannie H W wid Chase A h 42 Olmsted dr
—Harry E (Vera B) polisher USA h 60 Sherman
—John R in US Merchant Marine r 60 Sherman
—Lucy E clk MMLInsCo r 42 Olmsted dr
—Sarah L tchr 10 Bowles pk h (4) 282 Central
Wheble Sidney T (Nina L) master painter ASCo h (8) 55 High
Whedden T Grant in US Army r 115 Garfield
Wheelan Katherine J nurse 92 Spring h do
Wheelden Luella M wid Walter G h 245 Harkness av
—Walter G died Apr 4 1945 age 78
—William E r 245 Harkness av
Wheeler Albert O mech AmBCorp r 236 Allen
—Allen A (Dorothy G) prod clk Holyoke h 22 Noble
—Allie M wid Eric A r 565 Union
—Andrew J h 13 Osgood
—Annette clk Westinghouse h 79 Federal
—Barbara L bkkpr 55 Vernon r 127 Maple
—Bion T (Annie S) real est 25 Elm h 15 Northumberland
—Bion T (Virginia R) clk MMLInsCo h 98 Dunmoreland
—Charles (Rose H) asst foreman E Longmeadow h 14 Belvidere
—Charles A (Annie E) h 371 Central
—Charles E (Rose S) meter repr 71 Colton h 24 Malden
—Charles H died Feb 4 1945 age 79
—Chester (Margery E) mail porter B&A r 283 Union
—Clifford E (Elizabeth M) butcher h 60 Fisk av
—Clifford R (Norma T) in US Army r 142 Shefford
—Clinton B (Pearle K) messenger RyEx h (3) 130 Byers
—Daniel R physician 127 Maple r do
—Donald F (Marion L) in US Army r 45 Hope
—Dorothea R Mrs treas C & P Electric Works Inc Shaws la r 4 Lafayette
—Drugs (Charles W Poliwczak) 506 State
—Earlene emp USA r 46 Lebanon
—Edith Mrs r 12 Sherman
—Edna M wid Clinton D housekpr r 289 State
—Elizabeth steno 265 State h 12 Leyfred ter
—Ernest J (Irene K) pres Springfield National Bank 1531 Main and treas Hampden County Tuberculosis and Public Health Assn (511) 145 State h 160 Buckingham
—Ernest J Jr (Edna P) in US Navy h 99 Florida
—Ethel emp USA h (10) 2703 Main
—Fannie T wid Howard L tchr E Longmeadow h 22 Blaine
—Francis shipping clk ASCo r 60 Fisk av
—Frederick D (Jennie) chauf Spfd City Garage h Marine n Sage
—George E (Kathryn E) railway mail clk B&A h 100 Central
—George F (Rose P) sta fireman 55 Stockbridge h 157 Almira rd
—George K (Dorothy B) in US Navy h 156 Buckingham
—George W (Leola) bricklayer h 57 10th
—Gladys r 40 Beauregard 10
—Grace E office sec 23 Buckingham h at WSpfd
—Grace E Mrs comptometer opr IMCo r 94 Catharine
—Harold J toolmkr E Longmeadow r 192 Plumtree rd
—Harriet C wid Philip L r 19 Bliss
—Helen M h 103 William
—Howard A (Irene R) mgr (815) 1337 Main h 140 Norfolk
—Howard I (Virginia S) auxiliary policeman r 18 Sumner ter
—Jack W (Edna R) consultant Reynolds Metals Co r 62 Clarendon
—James J student r 60 Fisk av
—Jane E clk B-DCBCo r 24 Malden
—Joanne C student r 142 Shefford
—Johanna C Mrs mach opr USA h 103 Wilbraham av
—Julia A wid Daniel F r 103 William
—LeRoy K (Josephine M) clk 142 Albany h 103 Thompson
—Lillian M r 79 Spring
—Lillian M Mrs steno (336) 1694 Main r 97 Carver
—Lillian M wid Kenneth H r 279 Eastern av
—Lina wid Charles H h 38 Washington rd
—Lorina C Mrs office mgr (201) 44 Vernon h (2) 3d fl 31 Maple
—Mabel clk 46 Vernon h at N Agawam
—Maurice P (Dorothea R) gen mgr C & P Works Inc r 4 Lafayette
—Merton F (Berthena M) foreman SFCo h 21 Bruce
—Ralph E (Laura K) dist leader Dept of Agriculture (332½) 436 Dwight h 25 Churchill
—Ralph F (Beulah G) asst dist mgr Chicopee h 142 Shefford
—Ralph L (Grace E) insp USA h 94 Catharine
—Raymond driver 142 Albany h at Chester
—Raymond W (Winifred G) mach emp 55 Stockbridge and (Liberty Flower Shop) 741 Liberty h 97 Governor
—Robert F in US Navy r 94 Catharine
—Rose S Mrs slswoman 1454 Main r 24 Malden

WHEELER
—Rostell C (Rostell's Brass Rail) 642 Dwight r 57 10th
—Thelma steno (613) 1387 Main h at N Agawam
—Thelma D slswoman 1454 Main r 198 Plumtree rd
—William L (Olive M) milling mach opr USA h (2) 47 White
—Wyatt E (Lelia B) h 15 Cliftwood
Wheelhouse Mary E wid Harry H r (7) 19 Salem
Wheelock Caroline D wid Rev Frank C tchr lip reading public schools h 82 Pineywoods av
—Caroline R student r 82 Pineywoods av
—Hazel nurse emp 89 Belmont av r 88 Bellevue av
—Lucius T (Mabel) h 56 Colonial av
—Marion clk (137) 36 Court r 56 Colonial av
—Oscar H (Marjorie J) mach opr S Bronze & Aluminum Co h 30 Allendale
—William E (Maude P) shipper 46 Hampden h (1) 92 High
Whelan Alice r 37 Spring
—Annie M h 37 Spring
—Bernice F billing clk B-DCBCo r 47 Huntington
—Doris K clk 45 Dewey r 47 Huntington
—Edmond V (Genevieve V) physician 24 Commonwealth av h do
—Ellen C tchr music 14 Noel r do
—James E in US Navy r 330 Plainfield
—James J (Leona H) clk AmBCorp h 67 Berter
—John J (Mary L) trucker USEnCo h 330 Plainfield
—John M (Virginia E) in US Army h at WSpfd
—Joseph E (Katherine K) h 47 Huntington
—Joseph P (Eleanor C) clk PO h 113 Miller
—Louise M Mrs order clk 88 Birnie av r 66 Cumberland
—Mary T wid Thomas P h 14 Noel
—May E insp 33 Morris h 122 Jasper
—Nellie G wid Donald J h 23 Castle
—Nicholas r 122 Jasper
—Robert D (Louise M) h 66 Cumberland
—Thomas rem to Palmer
—Thomas P railway mail clk r 14 Noel
—Walter E (Judith J) rem to Boston
—William J (Marion E) emp 95 State h 12 Noel
—see Whalen
Whelden Julia V Mrs cook 62 Franklin h (9) 868 State
Whelihan Edward J in US Army r 104 Spring
—William C in US Army r 104 Spring
Whetmore—see Whittemore
Whidden John G (Maude D) chef 1414 Main h 115 Garfield
Whilton Florence J tchr 64 Myrtle I0 r inq do
Whipple Bessie S r 28 Niagara
—Charles L (Carolyn B) baker emp 65 Church h 3 Greenwood
—Kenneth G (Beatrice) mach USEnCo h 75 McKnight
—Kenneth G Jr in US Marines r 75 McKnight
—Louis R (Josephine E) emp 163 Dwight h 24 Oak
—Percy L (Henrietta M) chauf h 185 Dwight rd
—Roy G treas-gen mgr Harvey-Whipple Inc 55 Emery h at Longmeadow
—Roy B (Phyllis A) set up man 55 Stockbridge h 74 Linden
Whirty Philip W (Gloria J) in US Navy r 498 Liberty Liberty
Whispel Elizabeth wid Fred R r 16 Clifford
Whiston William B (Isabelle D) rem to New Haven Conn
Whitaker Arthur W (Emma E) in US Army h (29) 66 Oswego
—Bessie emp USA r 469 State
—E Lucille asst decorator 80 Maple h at Longmeadow
—Edna E priv sec S Safe Deposit and Trust Co 127 State h at Longmeadow
—Edward M (Ethel E) asst treas The Federal Land Bank 310 State h 48 Webber
—Elizabeth L Mrs clk AmBCorp r 74 Cortland
—Emm E Mrs insp 7th fl 29 Worthington r (29) 66 Oswego
—Harold W (Elizabeth L) in US Navy r 74 Cortland
—Kenneth (Delma R) in US Navy h 55 Leete
—Laura J linotype opr Spfd Union r 68 Lyndale
—Leonard A (Thelma D) rem to Framingham
—Lewis E (Lydia O) clk Spfd Safe Deposit and Trust Co 127 State h at Longmeadow
—Lucy Mrs 609 Page bldg r 93 Pine
—Milton H (Lila M) emp City h 40 Greenacre sq
—Newton B (Anna K) railway mail clk h 68 Lyndale
—Norma G proofreader 53 Hillman h at Feeding Hills
—Otto shipping clk 1414 Main h 245 Oak Grove av
—Ralph B in US Army r 68 Lyndale
—Raymond N in US Army r 68 Lyndale
—Thomas (Lucy) in US Army h 93 Pine
—see Whittaker
Whitall Georgiana E wid Charles F h (8) 96 Maple
Whitbeck Arthur A (Eva A) pres-treas Whitbeck Inc 4th fl 29 Worthington h at WSpfd
—Bertha A Mrs r 203 Marion
—Eva A Mrs clk Whitbeck Inc 4th fl 29 Worthington h at WSpfd

WHITBECK
—Inc Arthur A Whitbeck pres-treas Mrs Eva A Whitbeck clk typographers and printers 4th fl 29 Worthington
—Wesley A (Isabel D) slsman 4th fl 29 Worthington h at W Spfd
—Whitcomb Constance in WAC r 74 Perkins
—Cordelia tchr h (5) 114 Byers
—Edgar B (May J) insp E Longmeadow h 102 Westford cir
—Eleanor A special agt 2d fl 1252 Main r 74 Perkins
—Florence E clk MMLInsCo h (19) 161 Sumner av
—Gardner L (Jean B) eng Westinghouse h 6 Meredith
—Harold C (Lucia R) mach opr Westinghouse h 18 David
—Harold V (Florence I) in US Army h 245 Nash
—John H (Hilda C) cashier (501) 293 Bridge h 74 Perkins
—Lucia R Mrs clk (12) Municipal bdg r 18 David
—May J Mrs tchr 51 Homer r 102 Westford cir
—Rose L clk 93 Orleans r 18 David
—Ruth visiting nurse (610) 145 State h at Amherst
—Stuart R (Yvonne) assembler G&BMfgCo h 57 Ellsworth av
—Yvonne Mrs mgr 1243 Main r 57 Ellsworth av
Whitcroft Mary r 44 Buckingham

WHITE A C JR REALTOR
(ALBERT C WHITE JR)
REAL ESTATE
INSURANCE
PROPERTY MANAGEMENT
COMMERCIAL RENTALS
APPRAISALS
MORTGAGE LOANS
(224) Stearns bdg 293 Bridge tel 2-5109—See foot lines

White A C Realty Trust
Albert C White Jr trustee (224) 293 Bridge—See foot lines
—A Corydon (Dorothy) emp 293 Bridge h 100 Federal
—Abbie H tchr 51 Homer r 38 MassAv
—Ada M wid Harry D r 24 Leete
—Adelaide H Mrs steno MMLInsCo r 246 Arthur
—Albert C Jr (Ma Bell S) trustee A C White Realty Trust (A C White Jr Realtor) pres-treas Albert C White Jr Inc mgr Dunlap Realty Trust (224) 293 Bridge and asst treas Eastern States Exposition (202) 292 Worthington h at Longmeadow

WHITE ALBERT C JR INC
ALBERT C WHITE JR pres-treas
MARGARET J HUNTER clk-asst treas
GENERAL INSURANCE
INSURANCE APPRAISALS
INSURANCE SURVEYS
(224) 293 Bridge tel 2-5109—See foot lines

—Albert O (Lillian G) shoes 1628 Main h 61 Braddock
—Alfreda nurse US Army r 195 Walnut
—Alice F r 189 Oak Grove av
—Alice F wid John M h 189 Oak Grove av
—Alice L Mrs clk 120 Oakland r 34 Stockman
—Alma C rem to Suffield Conn
—Arnold G emp 1628 Main r 930 Belmont av
—Arthur A mech CVMfgCo h 73 Beaumont
—Arthur A Mrs (Mary J) died June 8 1944 age 75
—Arthur E (Mildred A) h 42 Hall
—Arthur G (Alice) maintenance specialist 3d fl 196 Worthington h at WSpfd
—Arthur L in US Navy r 225 Walnut
—Augusta H wid D Charles h 38 Pineywoods av
—Aurilla I died Jan 18 1945 age 68
—Austin floorman 1320 Main r 1104 Worthington
—Austin W (Evelyn M) receiving mgr 1320 Main h 498 Wilbraham rd
—Auto Metal Works The (Peter W White) auto body reprs 48 Winter
—Barbara nurse S Hospital r do
—Barbara A student r 58 Jefferson av
—Beatrice R Mrs clk (220) 36 Court r 858 Belmont av
—Belle L Mrs r 124 Florence
—Benjamin W in US Army r 195 Walnut
—Bernice M tel opr TelCo r 87 Wason av
—Bernice V tchr 415 State h 15 Temple
—Beverly J ledger clk 152 Lyman r 858 Belmont av
—Burdette J r 127 W Alvord
—Burns B (Mary E) route slsman WSpfd h 195 Walnut
—Cap Restaurant (Joseph Yasak) 2144 Main
—Carl L (Gertrude M) serviceman 837 State h at Somers Conn
—Carl W in US Army r 44 Jennings
—Carlton H (Anna L) (Burns Brush Co) 189½ Chestnut h at Longmeadow
—Carter H (Barbara C) r 304 Boston rd
—Celina E wid Daniel L h 337 Worcester 10
—Charles C (Elizabeth A) chauf 112 State h 544 Liberty
—Charles H (Eunice P) insp USA h 248 Locust

CLEANING PRESSING REPAIRING FRANKLIN CLEANERS & DYERS Fur Storage
281 MILL STREET TELEPHONE 6-5449

HAMPDEN SAVINGS BANK
INC. 1852
1665 MAIN STREET
COURTESY TO ALL
YOUR ACCOUNT LARGE
OR SMALL IS WELCOME

WHITE
—Charles H (Mary E) clk 21 Cypress h at Chicopee
—Charles N dept mgr (203) 340 Bridge h at WSpfd
—Charlotte F Mrs h 120 Clayton
—Christina D wid George I h 26 Viola
—Circle Lines Inc Barton J Morton pres Alfred Davenport sec-treas 101 Broadway
—Claire E Mrs medium 23 Wilbraham av h do
—Clara M wid William O h (2) 38 Long Hill
—Clarence (Annie) cook 1820 Main h 145 Essex
—Clarence (Mabel K) asst cashier Spfd Nat Bank treas Spfd Safety Council Inc (47) 182 State and treas Hampden County Safety Council do h at Longmeadow
—Clarence R (Florence H) mach Westinghouse r 418 Page blvd
—Clarence S (Clementine M) chauf SGLCo h (4) 22 Morris
—Clayton in US Army r 195 Walnut
—Clifford emp Westinghouse r 369 Wilbraham rd
—Clifford (Helen A) wire stretcher CBWWks h 131 10th
—Constance M clk Westinghouse r 74 Duryea
—Corey M (Nellie G) mach adjuster USA h (4) 90 High
—David H (Monica S) far Ludlow h 17 Kings la
—Doris A clk MMLInsCo r 183 Maynard
—Dorothy E r 232 Dickinson
—Dorothy F clk USA r 188 Nordica
—Dorothy M r 94 Oak
—Eagle Music Co (Mrs Rose S Piota) 1876 Main
—Earl M (Frances) ordnance eng USA Federal h at Ludlow
—Edgar G (Alice F) time clk AmBCorp h 78 Beaumont
—Edith M mach opr USA r 34 Olive
—Edna M in WAVES r 63 Riverview
—Edward F mgr 172 Eastern av r 75 Wilbraham av
—Edward G (Clara) h 37 Jefferson av
—Edward G (Pearl L) physician (220) 131 Chestnut h 441 Trafton rd
—Edward J (Gladys S) eng Radio Station WMAS 1757 Main h 18 Kenwood pk
—Edward J (Lena M) emp Westinghouse h 74 Duryea
—Eleanor pb sec Westinghouse r 112 Osborne ter
—Elinor A chemist CVMfgCo r 63 Riverview
—Elizabeth Mrs steno 105 Bridge r 190 Carew
—Elizabeth A wid John T waitress WSpfd h 63 Langdon
—Ellen E lathe opr FM&GCo h 94 Upland
—Elsie M wid Fred N rem to Vermont
—Elsie T Mrs clk Holyoke r 259 Harkness av
—Emil peddler r (13) 31 Sargeant
—Ernest W (Beatrice R) guard N Wilbraham h 558 Belmont av
—Ethel M nurse 26 Lincoln r do
—Eugene H (Mabel I) h 10 Alert
—Evelyn S wid Lawrence N h 99 Bay
—Everett E master mech A&PCo h 228 Locust
—Floyd I (Marion M) foreman Westinghouse r 1165 Bay
—Frances r 37 Calhoun
—Frances C Mrs slswoman 1880 Main r 25 Alden
—Frances O tel opr TelCo r 124 Gillette av
—Francis L (Marion E) mach opr E Longmeadow h 70 Cambridge
—Francis A Jr in US Navy r 62 Riverview
—Francis C (Dorothy M) emp SRCo and meat insp US Bureau of Animal Industry h 446 Liberty
—Francis E (Cecile M) clk SRCo h 87 Wason av
—Frank r 57 Dexter
—Frank A (Lorraine M) adjuster (703) 1562 Main h 62 Riverview
—Frank F (Almina M) service man 79 Harrison av h (2) 61 High
—Frank G asst foreman USA r 37 Jefferson av
—Frank J (Susan A) filer USA h 58 Jefferson av
—Frank S (Anna M) buyer SRCo h 87 Wason av
—Fred C (Alice M) r 32 Byers
—Fred N died Nov 6 1944 age 55
—Frederick (Eva) insp USA h 94 Oak
—Frederick B polisher E Longmeadow r (2) 38 Long Hill
—Frederick E rem to Agawam
—Frederick N (Jeannette E) chief guard 95 State h 153 Hancock
—Frederick S died June 29 1944 age 76
—Frederick W (Adelaide H) clk National Bronze Co h 246 Arthur
—Furniture Co (Jacob K and Nathan L Weisthal) 1833 Main
—Gardner W (Nina N) in US Navy h 73 Belmont av
—Garnet (Lillian F) mach WECo h 126 Rifle
—George E (Clara) emp 45 Pomona h 33 Salem
—George F in US Army r 72 Marsden
—George F (Georgianna A) clk PO h 241 Commonwealth av
—George H (M Almeda) set up man USA h 249 White
—George H (Sydna F) chauf SGLCo h 73 Lamont
—George I Jr in US Navy r 26 Viola
—George K (Margaret B) die sinker MDFCo h 197 Belmont av
—George M (Julia E) h 75 Hood
—George W (Helen H) foreman PFuBCo r 74 Temple do
—Gladys M mach opr USA r 225 Walnut
—Grace B wid Robert W housewkr h 34 Olive
—Grace M mgr 505 Sumner av r 441 do
—Harold (Elizabeth) in US Army h 190 Carew
—Harold (Katharine P) v pres Springfield Safe Deposit and Trust Company 127 State h at WSpfd
—Harold A (Ethel R) in US Navy h 90 Franklin
—Harold F (Selina E) (Hotel Rainville) 32 Byers h do
—Harold N meter reader 35 State h at WSpfd
—Harrison G (Ruth E) in US Navy h 182 Sumner av
—Harry C died Mar 18 1945 age 56
—Harry E h rear 73 Roseland
—Harry L (Senda M) mach 4 Birnie av h 525 Plainfield
—Hazel M married Frank H Atherton Jr
—Henry C (Lillian T) woodwkr USA h 68 Grandview av
—Herman B (Sara K) scrap metal Holyoke h 930 Belmont av
—Holger H in US Army r 92 Johnson
—Howard S (Ethel P) contr 735 Worthington h 105 Dawes
—James F (Irene) mach WSpfd h 99 Grover
—James J emp city r 94 Upland
—James J (Julia M) hoseman SFD h 73 Maynard
—Jennie packer 383 Liberty h at Feeding Hills
—Jennie E wid Martin H h 38 MassAv
—Jennie N wid Joseph h 768 Belmont av
—John opr 63 Chestnut h at Thompsonville Conn
—John D in US Navy r 44 Jennings
—John D (Vivian M) elec welder CVMfgCo h 44 Jennings
—John E (Frances E) pres Hartford Conn h 300 Dickinson
—John E (May M) h 784 Allen
—John F (Marjorie A) rem to San Francisco Calif
—John J emp US Govt r 50 Broadway
—John J (Dorothy L) expediter Westinghouse h 51 Putnam cir
—John L h 225 Walnut
—John M (Thelma W) in US Army h (2A) 69 Manor rd
—John R painter 189 Oak Grove av r do
—John W (Helen) in US Army r 225 Walnut
—Joseph emp B&A r 122 Chestnut
—Josephine A tchr 235 State r 43 Atwater rd
—Josephine E married Chester P Woodard
—Julia J clk SF&MInsCo r 38 MassAv
—Julius A waiter 1757 Main r 395 Walnut
—Katherine E clk MMLInsCo r 183 Maynard
—Kenneth S (Esther P) emp 35 State h 229 Morton av
—Kenneth W (Grace M) mach G&BMfgCo h 40 Talcott
—Laura M wid Hormidas h 8 Howard pl
—Lawrence E (Hazel M) dental laboratory (605) 1563 Main h 18 Vail
—Lawrence H (Frances E) in US Army r 124 Gillette av
—Lawrence N died Sept 27 1944 age 30
—Leander W v pres Third National Bank & Trust Co of Springfield 1391 Main r 182 Sumner av
—Lilla T wid Frank J h 38 Harrison av
—Lillian r 1827 Main
—Lillian mach opr USA r 1871 Main
—Lillian h (169) 736 State
—Lillian E Mrs benchwkr USA h 123 Westminster
—Lily Baking Co (Penelope P Liakopoulos) 48-52 Ferry
—Lloyd W (Bella B) rem to Ludlow
—Lorraine Mrs clk 120 Oakland r 34 Stockman
—Louis E (Pearl L) mach Westinghouse h 5 Oak
—Louis F (Dorothy E) mach emp 55 Stockbridge h 119 Armory
—Luther (Mattie) emp H L Handy Co h 163 Alden
—M Emma died Feb 18 1945 age 71
—Mabel I Mrs emp 1454 Main r 10 Alert
—Malvina wid Henry O h 153 Dickinson
—Margaret rem to Texas
—Margaret M tel opr TelCo h (6) 323 Central
—Marguerite E slswoman 1454 Main r 36 Belmont av
—Marguerite E clk (513) 29 Worthington r 193 do
—Marilyn L clk 5th fl 29 Worthington r 151 Dartston
—Marion C rem to Greenfield
—Marion L priv sec (501) 145 State r 279 Lexington
—Mary A interviewer 282 Dwight r 189 Oak Grove av
—Mary C mach opr USA r (1B) 4 Manor rd
—Mary E Mrs cashier 1528 Main r 27 Salem
—Mary R slswoman 1477 Main h at Chicopee
—Mary S Mrs h (9) 61 High
—Mary S wid Henry h 60 Crystal av
—Mertie M wid Clarence E r 87 Wason av
—Mildred A Mrs insp WSpfd r 42 Hall
—Mildred L library asst Memorial Square Branch Library r (101) 120 Byers
—Minnie B h (B) 31 Maple
—Minnie B wid Frederick T r 115 Dartmouth ter
—Myron J shipping clk 1895 Columbus av r 166 Princeton
—Napoleon (Harriet S) h (8) 7 Marble
—Nellie P rem to Granby
—Nina N Mrs slswoman 1503 Main r 72 Belmont av
—Norma nurse S Hospital r do
—Norman T (Marion L) asst supt Taylor & Bramley Co h 279 Lexington
—Odette S clk Federal Land Bank 310 State h at Feeding Hills
—Olin (Lorraine) in US Navy r 34 Stockman
—Patrick dishwasher 22 Walnut r 36 Willow
—Paul (Anne) in US Army r 279 Lexington
—Paul F lineman TelCo h 135 Spring
—Paul F (Esther G) chief insp SETCo h 151 Dartston
—Pearl L Mrs (Nancy Louise Beauty Shoppe) 5 Oak r do
—Peter W (Euphemia M) (White Auto Metal Works) 48 Winter h 47 Cherrelyn
—Philias J (Shirley M) route slsman 120 Oakland h (5) 529 Union
—Philip emp 1459 Main r (10) 74 Ferry
—Ralph L (Irene D) mach CVMfgCo h 47 Savoy av
—Ralph M (Theresa A) in US Navy r 21 Pomona
—Raymond (Eva) men's clothier 267-271 Dwight h 26 Trvel dr
—Raymond B (Eunice R) adv mgr G&BMfgCo h 697 Belmont av
—Raymond E in US Army r 5 Sumner ter
—Raymond F in US Navy r 26 Viola
—Raymond H prod clk Chicopee r (3) 38 Long Hill
—Reginald S (Kathleen A) in US Army r 604 Cooley
—Richard in US Marines r (4) 22 Morris
—Richard B (Stella M) trucker DMCo h 100 Central
—Richard E (Mary E) in US Army r 27 Salem
—Robert (Claire) in US Marines r 109 Northampton av
—Robert D slsman (404) 1387 Main h at WSpfd
—Robert J (Alice M) checker RyEx h 14 Murray Hill av
—Roberta C waitress r 704 Union
—Roger E in US Navy r 74 Duryea
—Rose Laundry (Thomas H Roy H Harry Raymond F and Thomas J King) rear 2787 Main
—Rose M tel opr 282 Worthington h at WSpfd
—Rose P steno B&A h 51 Fort Pleasant av
—Rose V nurse Mercy Hospital r do
—Roy A h 50 ConnAv

WHITE RUG COMPANY
(WILLIAM J WHITE)
RUGS
CARPETS
BROADLOOMS
ALL NATIONALLY ADVERTISED MDSE
FINISHERS
BINDING AND OVERCASTING
1123 State tel 2-8058—See foot lines

—Sally A insp 93 Orleans r 153 Dickinson
—Sara mgr 1299 Main r 50 Jefferson av
—Sarah H steno 339 Worthington r 38 MassAv
—Selina E Mrs (Hotel Rainville) 32 Byers r do
—Shirley B clk Third Nat Bank and Trust Co of Spfd r 835 Belmont av
—Sol M (Claire S) mgr 267 Dwight h 45 Surrey rd
—Sophie S cost clk (28) 56 Court h (5) 101 Magazine
—Sylvester V (Arlene H) in US Marines h (4) 144 Spring
—The apts 313 Franklin
—Thomas J (Lena M) janitor Hiram L Doran School h 14 Murray Hill av
—Thomas R (Mary E) boiler setter WSpfd h (12) 18 Patton
—Ture A (Judith M) patternmkr CVMfgCo h 92 Johnson
—Victor W (Audrey L) in US Marines r 76 Amherst
—Virginia heat treater USA r 73 Bloomfield
—Virginia r (9) 789 State
—Virginia L Mrs slswoman 1558 Main r 50 Broadway
—Waldo A (Dorothea F) eng USA Armory sq h at Holyoke
—Wallace T (Julia T) beauty shop 1023 State h 2095 Wilbraham rd
—Walter in US Army r 73 Bloomfield
—Walter (Agnes) guard USA h 24 Myrtle
—Walter (Fannie) clk SPM h 208 Commonwealth av
—Walter C (Jennie F) fireman SFD h 73 Bloomfield
—Walter D in US Army r 44 Jennings
—Walter M (Marion E) policeman h 70 Middlesex
—Warner W janitor 365 State h 704 Union
—Warren A in US Army r 57 Manchester ter
—William A (Amy M) hoisting eng h 114 Clayton
—William A (Sadie A) wire weaver CBWWks h 164 Littleton
—William H (Amelia A) mach CFalls h 183 Maynard
—William H (Dorothy A) gunfitter 35 Stockbridge h 32 Saratoga
—William H (Julia D) whol plumbing supplies 7 Worthington and pres White & Cromley Inc 32 Emery h 43 Carleand

WHITE WILLIAM J
(Florence A) (White Rug Co) 1123 State h 1511 Plumtree rd—See foot lines

CITY COAL CO. *Coal - Fuel Oils - Koppers Coke*
145 ARMORY STREET - Tel. 4-7396

FIELD, EDDY & BULKLEY INSURANCE
1200 MAIN STREET PHONE 4-1112
Policies of Every Kind in All the Best Companies

WHITE
—William W (Lillian M) h 24 Broad
—Winnifred G clk 45 Pomona r 150 White
—Zach T emp 1200 Main r 308 Forest Park av
—& Crowley Inc William H White pres Bernard E Crowley treas plumbing supplies 32 Emery
—see Wight Whyte and LeBlanc
Whitecraft Samuel r 24 Welcome pl
Whiteford Clarence M v pres The Standard Electric Time Co 89 Logan h at Chicago Ill
Whitehead Alice E wid Lewis E h 24 Carlisle
—Arthur F (Carmella A) in US Army h 78 William
—Carmella A Mrs insp WSpfd r 78 William
—David C in US Army r 282 Hancock
—Eleanor M clk VNCo h 116 Central
—Ernest (Marion) mach WECo h 17 Locust
—Everett W (Jean F) sec Stacy Machine Works Inc 70 Leete h 54 Oregon
—George W (Dorothy E) emp MCCo h 46 Puritan cir
—Irene F Mrs stitcher 233 Page blvd r 31 Hogan
—Jennie r 471 Chestnut
—John F r 46 Puritan cir
—Melvin C (Gertrude A) chauf 17 Clayton h 3025 Main
—Melvin C (Irene F) in US Navy h 31 Hogan
—Ruth M married Watson Betters rem to CFalls
—Wallace E in US Army r 24 Carlisle
—William L (Margaret M) still opr 641 Monsanto av 10 h 282 Hancock
Whitehill Frank H (Doris O) acct Westinghouse h 159 Jasper
Whitehouse Carrie B wid Joseph H r 22 Burr
—Donald E in US Navy r 53 Clayton

WHITEHOUSE JASPER H
(Henrietta T) prop Landen & Son (202) 1387 Main h 59 Converse Longmeadow

—John H insp G&BMfgCo r 138 Wilbraham rd
—Lester E (Lauretta A) grinder PM&GCo h 53 Clayton
—Lewis E (Maude A) bkkpr Holyoke h 185 Penrose
—Mabel H Mrs r 138 Wilbraham rd
—Shirley clk MMLInsCo r 53 Clayton
—William (Jennie M) bakery helper A&PCo h (5) 28 Roseland
Whiteley Donald E in US Army r 32 Plymouth
—George E (Mabel E) guard G&BMfgCo h 32 Plymouth
—George E Jr in US Army r 32 Plymouth
—Gertrude M r 32 Plymouth
—Ralph V (Blanche M) chauf Westover Field h 367 Chestnut
Whitelock Anna Mae L r 87 Elliot
—Dewey F (Grace A) elev opr 31 Elm h 87 Elliot
—Dewey F Jr in US Army r 87 Elliot
—John A (S Coral) cigarmkr emp 1277 Main h 15 Noel
—Walter (Beatrice V) chauf 685 Liberty r 89 Alden
Whitemore Frederick H r 70 Chestnut
Whitesman Herman R (Matilda C) (Bill's Liquor Store) 304 Worthington h 95 Wayne
—Sophie steno USA r 175 Maple
Whitfield Dorothy M wid Wilfred H auditor 1293 Main r 161 Albemarle
—Harold A (Hazel M) oiler USA h 256 Walnut
—Jesse L foundrywkr r 68 Congress
—Wilfred H died Apr 27 1944 age 29
Whitford Albert A (Leatrice) mach AmBCorp h 32 Warriner av
—Charles H (Clara M) grinder AmBCorp h 103 Revere
—Ernest W (Mary A) mgr Westfield h 101 Hamburg
—George W (Fabienne) toolmkr emp 412 Albany h 12 Cabot pl
—June E steno 1315 Main r (2A) 52 Manor rd
—Lodia V wid George rem to Boston
Whiting Bessie A Mrs h 170 Sharon
—Carrie L r 471 Chestnut
—Cleon O (Elsie M) h 111 Orchard
—Daniel H (Edith M) eng City Almshouse h 625 Dickinson
—Dora A wid Freeman h 28 Manchester ter
—Ernest F (Mabel E) gaugemkr E Longmeadow h 75 Roosevelt av
—Ethel J wid William W hostess 266 Bridge h 244 Pearl
—Fannie B wid Julius A r 625 Dickinson
—Florence H clk 1513 Main h 113 Orchard
—Hallam H mgr 1199 Sumner av h at Wilbraham
—Harold (Katherine) ticket clk B&A h 14 Jenks
—Herbert H (Marie K) elev opr 124 State h 84 Cambridge
—Jayne married Mario Rosso
—Lawrence A (Wilmina M) traffic mgr WECo h 150 Carver
—Leonidas C emp Westover Field r 18 Wight pl
—Mabel E Mrs tchr W Hartford Conn r 75 Roosevelt av
—Marjorie B dietitian NY r 28 Manchester ter
—Thelma M benchwkr USA r 170 Sharon
—see Blanchette
Whitkop Carl emp 50 Maple r 32 Byers
Whitley-Tailleurs Inc Robert J Wittenberg pres women's clothing mfrs (32) 395 Dwight

Whitlock Frederick R taxi driver r 19 Mattoon
Whitman Bette Anne tel opr (400) 1694 Main r 120 Orange
—Clark janitor 19 Franklin r do
—Eugene W (Gertrude J) slsman 294 Plainfield h 79 Knox
—Gerald Jr (Barbara E) in US Navy r 120 Clarendon
—Helen Mrs bkkpr 1808 Columbus av r (11) 194 Central
—Jessie in US Army r 143 Wilbraham av
—John S (Amelia E) estimator 324 Columbus av h (311) 774 State
—Julia E wid Edward h 101 Hancock
—Nellie I rem to Spfd
—Paul R in US Army r 101 Hancock
—Robert M in US Navy r 36 Los Angeles
—Thomas G in US Navy r 47 George
—William P (Bertha E) overseer Chicopee h 36 Los Angeles
—William P Jr (Helen) in US Army h (11) 194 Central
Whitmire Margot J home service dir 31 Hillman and demonstrator SGLCo r 202 Sumner av
Whitmore Donald E (Ida L) route slsman 45 Pomona h 390 El Paso
—Margaret A wid wid George E h 640 Union
—William C (Thelma M) in US Navy r (B) 415 Belmont av
Whitney-Anderson Paper Co Inc Richard B Anderson pres-treas whol paper 28-32 Worthington
—Bdg 1568-1576 Main upstairs entrance 1570 do
—Bdg Office Marshall P Deasy mgr real est (408) 1570 Main
—Bertha A Mrs h 210 Pendleton av
—Celia L wid Hubert r (1) 304 Central
—Clifford L (Mary R) painter 59 Lathrop h do
—Delbert R (Julia B) purchasing agt 1414 Main h at Longmeadow
—Delia A wid Sampson J h 3231 Main
—Dewey E (Mary I) forger MDFCo h 178 Wason av
—Edith M wid Leslie F emp 111 Lyman h 60 Fort Pleasant av
—Ella Mrs forewoman USA h 60 Norwood
—Elwin C (Mabelle E) chief clk (300) 1694 Main h 49 Andrew
—Eva J wid Mellen A h 60 Fairfield
—Frances E Mrs nurse Chicopee r 1083 Sumner av
—Frank L set up man WSpfd h 15 Ralph
—Freeman W (Alpha M) rem to Connecticut
—George slsman 101 Lyman h at Westfield
—Gladys E Mrs insp AmBCorp r 358 Chestnut

WHITNEY INSURANCE ASSOCIATES
(William A Hurley-Daniel M Walsh Jr) general insurance and surety bonds (9) 18 Vernon—See top lines and inside Front Cover

—Jerome A physician (225) 20 Maple h at Longmeadow
—John R mgr 3d fl 15 Park h at NY
—Joseph clk 2018 Main r 36 Morgan
—Leo E repr 211 Worthington r 3 Farnsworth
—Leon M clk PO r 122 Chestnut
—Lunch (Alexander U and Angelo Paschetto) 119 Worthington
—Mildred M wid Charles r 15 Ralph
—Ormsby E (Frances E) in US Army h 1083 Sumner av
—Perley C (Alice M) foreman USA r 21 Ashley
—Peter J (Dolores V) cable man TelCo h 160 Carver
—Ruth M clk 7th fl 29 Worthington h at WSpfd
—S Roy (Mary E) h 32 Spencer
—Shirley B office sec (522) 293 Bridge r 32 Spencer
—Wellman C Rev (Lillian E) lecturer h 19 Sunapee
—Willard I (Gladys E) in US Navy r 358 Chestnut
—William N (Anna S) clk SVOilCo h 1347 Roosevelt av
—Winthrop B (Ruth S) slsman h 11 Sidney pl
Whiton Albert E Jr in US Navy r 192 Albemarle
—Florence J Mrs tchr h 192 Albemarle
Whitsett Elwood E heat treater USA h 148 King
—James A in US Navy r 33 Osgood
—James H r 33 Osgood
Whittaker Bernard (Grace L) in US Army r 195 Wilbraham rd
—James chauf r 73 Spring
—Peter A (Alice F) (Union Parking & Service) 1861 Columbus av h at S Belchertown
—see Whitaker
Whitted Hilliard waiter 140 Chestnut r 501 Worthington
Whittemore Alfred L in US Army r 16 MassAv
—Edith L wid Frederick E h 16 MassAv
—Etta E Mrs r 91 Hill
—Forrest J (Bessie L) in US Army h 73 Hollywood
—Henry R (Sadie R) toolmkr 56 Main h 53 Balfour dr
—Miriam M tchr 53 Elliot r 16 MassAv
—Paul J in US Army r 73 Hollywood
—see Whitmore
Whitten Everett W (Ruth D) in US Army r 74 Margerie
—Ruth D Mrs in WAVES r 74 Margerie

Whittey Elizabeth R wid Richard G mgr 59 Spring h do
—Evelyn E priv sec WSpfd r (6) 69 Spring
Whittier Bdg 1126-1142 Main
—Clarence R (Verna E) chief eng 302 Locust h 133 Eddywood
—Elsa emp S Hospital r 2882 Main
—Frank W (Frances E) h 72 Garfield
—Marion G asst vault custodian Union Trust Co h 214 High
—Wallace A (May J) teamster City h 79 Keith
—Wallace E in US Army r 79 Keith
Whittington Ralph S (Gertrude A) (Warriner Pontiac Co) 883 Main h 70 Belmont av
Whittle Bertha A wid William emp Charles Hotel r 2580 Main
—Doris Mrs emp Westinghouse r 1481 State
—Edward (Eugenia B) projectionist 11 Elm r 367 White
—Eugenia B Mrs asst treas E J Pinney Co Inc 220 Dwight r 367 White
—Ralph E (Mildred S) v pres Storms Drop Forging Co 70 Storms et h 17 Stratford ter
Whittler William emp AmBCorp r 30 Salem
Whittum Charlotte M wid Norman F h 23 Homer

Whittum F Kinsley
(Clarice M) pres-treas sales rep John E Stewart Printing Co and pres-treas Letterpress Realty Corporation 191 Chestnut h at Somers Conn—See p 199

—Gertrude tchr music 23 Homer r do
Whitty Carrie B Mrs h 3 King
Whitworth Adella F h 105 Yale
—Ann finisher CFalls r 76 Commonwealth av
—Cyril in US Armory r 76 Commonwealth av
—James (Annie) carder CFalls h 76 Commonwealth av
—James J (Florence R) stock clk Westinghouse h 77 Aberdeen rd
—Jean r 76 Commonwealth av
—Vera T r 76 Commonwealth av
Wholean Marie M Mrs priv sec CFalls h (7) 59 Federal
Whyte Alden W in US Army r 240 Savoy av
—Alexander (Mina) guard Union Trust Co 1351 Main h at Ludlow
—Bessie L mach opr Chicopee r (11) 980 State
—Elfredia nurse Mercy Hospital r do
—Harry R (Lorraine S) real est 12 Court House pl h at WSpfd
—Janet S wid John L r (11) 980 State
—John T (Ida M) fish and game warden State h 240 Savoy av
—John T Jr in US Army r 240 Savoy av
—Mina M clk 57 Liberty h at Ludlow
—Nettie C emp MMLInsCo h (11) 980 State
—& Lemery Eng Co (Albert J Whyte and Francis P Lemery) tool mfrs (505) 33 Lyman
—see White
Wiater Ignacy mach CVMfgCo r 49 Osgood
Wiatrowski Adam F (Helena M) dist mgr Chicago Ill h 16 Leonard
—Edward W in US Navy r 16 Leonard
—Henry A student r 16 Leonard
Wiberg Richard E (Carlotta D) field eng Wisconsin h 191 Middlesex
Wichroski Anthony J (Anna J) pres-treas Cupid's Inn Inc 149 State h 126 Melha av
—Stephen A (Wanda M) (Orange Drop Inn) 124 Broadway h at Longmeadow
Wicker Everett P (Nina O) drop forger MDFCo h 26 Allen
Wickersham Lucille H dept head 220 State h (7) 149 Maple
Wickman Henry M (Marion A) clk MMLInsCo h 63 Webber
—Irving (Dorothy) in US Army h 67 Webber
Wickstrom Carl J (Lena O) mach VNCo h 15 John
—Paul in US Army r 22 Merwin
Wickward Marjorie tchr 82 Franklin h (2) 64 Federal
Wickware Olga h (3) 37 Franklin

Wico Electric Company
mfrs high tension magnetos 42 Phelon av WSpfd PO Box 111 WSpfd—See p 157

Wieczoczka Peter in US Army r 81 Mooreland
Widenor Warren Y (Bessie C) v pres The Burden-Bryant Co 126 Liberty h 196 Oak Grove av
Widland Harold R (Dorothy K) slsman 624 Dwight h 630 Dickinson
—Lewis (Florence H) grocer 624 Dwight h 193 Fountain
Widman Theodore W (Edna Q) rem to Boston
Widmer Beda yardman MBCo r 30 Glenham
—Gustave R (Esther E) mach Westinghouse h 30 Glenham
—Peter R (Blanche C) mach opr Westinghouse h 834 Carew
Widows and Widowers Club Michigan c Lake dr 10
Wieber Della M housewkr h (C) 31 Maple
Wiecorek Frank J (Mary A) freight hand B&A h 38 Chertelyn

Diamonds Jewelry M. J. KITTREDGE, Inc. 1354 Main Street Silverware Watches

PRESTON AND OLMSTEAD, INC
HAMPDEN COUNTY GENERAL AGENTS
THE TRAVELERS
INSURANCE CO.
INDEMNITY CO.
FIRE INS CO.

WIECOREK
—Walter S (Corinne G) emp B&A h 8 Utica
Wieder Jacob pres Marcelle Inc 1474 Main h at Hartford Conn
Wiedershiem Alfred F (Jennie) mach Westinghouse h 25 Tracy
Wiegand Carl A h 258 Sumner av
—Kurt E (Helen F) automotive elec 67 Locust h 36 Middlesex
—Natalie I clk MMLInsCo r 258 Sumner av
—Otto F Jr (Barbara F) in US Army r 90 Abbott
—Victoria E sec Home Correspondence School (222) 29 Worthington r 258 Sumner av
Wiel Theodore A (Ida H) sec Rotary Club 134 Chestnut and dean AmIntCol h 1 Amaron
Wieland Bertha Mrs emp 51 Washington rd r do
—Donald F (Eleanor M) in US Army r 187 Middlesex
Wielock John Rev curate Immaculate Conception Roman Catholic Church r 25 Parker 10
Wieldon George r 1967 Main
Wiemer Frank died Oct 24 1944 age 73
—Mabel I wid Frank h 12 Maynard
—Nellie E Mrs clk MCCo r (16) 986 State
—William (Nellie E) janitor 235 State h (16) 986 do
Wiencek Paul P (Helen R) welder 21 York h 37 Ringgold
—Stanley P (Pauline V) mech WSpfd h 142 10th
Wiener Abraham in US Army r 31 Morgan
—Anna wid Abraham h 31 Morgan
—James r 31 Morgan
—Jerome M (Wiener Tire Co) 1188 Columbus av r 80 Leyfred ter
—M (Max M Wiener) furriers 284 Bridge
—Max (Rebecca) bricklayer h 31 Morgan
—Max M (May M) (M Wiener) 284 Bridge h 127 Wayne
—Mendell in US Army r 31 Morgan
—Pauline wid Harry r 330 Sumner av
—Robert (Frances F) emp 1188 Columbus av h 80 Leyfred ter
—Tire Co (Jerome M Wiener) 1188 Columbus av
Wierciak Peter (Sophie) in US Marines h 20½ Parker 10
Wierciszewski Ada insp 4 Birnie av r 62 Grover
—Edward J (Ada M) in US Navy r 62 Grover
Wiers Hiram R (Blanche F) clk USA h 106 Florida
Wierzbowski Edward in US Coast Guard r 336 Main IO
—John J (Mary R) trucker CVMfgCo h 336 Main IO
—Joseph J in US Army r 336 Main IO
—Stanley (Mary H) sheeter MCCo h 194 Worcester IO
Wiese Walter J (Ruth H) physician (214) 146 Chestnut h at Longmeadow
Wiesel Charles A (Jane E) clk Wiesel-Dickinson Inc 87 Wilbraham rd h 75 Oak Grove av
—Charles A Jr in US Navy r 75 Oak Grove av
—-Dickinson Inc William E Wiesel pres Charles A Wiesel clk Richard B Dickinson treas meat and grocers 87 Wilbraham rd
—Henrietta L clk WSpfd r 75 Oak Grove av
—William E in US Army r 75 Oak Grove av
—William E (Alice) pres Wiesel-Dickinson Inc 87 Wilbraham rd h 148 Oak Grove av
Wiesle Ernest (Caroline J) emp 338 Columbus av h 21 Rupert
Wiesnioska Marya emp 233 Carew r 89 Linden
Wiest Charles E (Marion W) timekpr 132 Birnie av h 343 Hancock
—Karl J painter h 41 Alden
—William F (Edna D) installer 283 Worthington h at WSpfd
Wiezbicki Stanley M (Genevieve S) (Orchard Pharmacy) 2 Parker IO h at E Longmeadow
Wiggin Margaret J Mrs r 50 Edwards
—Mary wid Carlos fitter ASCo r 75 Surrey rd
—Mary E wid Charles H V r 22 Palm
Wiggins Anna T wid Frank L slswoman 1402 Main h 72 Dawes
—E Rinche linotypist Republican Publishing Co h (7) 144 Spring
—Harry A h (352) 2142 Main
—L Frederick P h 240 Pendleton av
—Ruth H married Benjamin Orciari
—Virginia emp USA r 33 Caldwell pl
—William P (Winifred B) chef USA h 156 Pineywoods av
Wight Eliot L (Ilsa C) adv mgr 21 Cypress h at Longmeadow
—Gerald E (Flora M) milk slsman 45 Pomona h at Longmeadow
—LeRoy E r 42 Bay
—Robert E clk 35 State h at WSpfd
—Sprague L (Ruth L) clk 1295 State h at Wilbraham
—see White and Whyte
Wilbey Ann E nurse emp 233 Carew r 336 Chestnut
—Charles J in US Navy r 336 Chestnut
—Elizabeth wid Joseph h 336 Chestnut
—Joseph A in US Army r 336 Chestnut
—Thomas clk 395 Dwight r 336 Chestnut
Wik Edward J (Elvira M) elev constructor Chicopee h (7) 35 Summit

Wilansky Morris (Gladys R) brushmfr 25 Washington h do
Wilber Anna E wid Wilbur supv TelCo h 491 White
—Edmund S (Lillian C) h 49 Drexel
—see Wilbur
Wilbert Carl janitor r 9 Bliss
Wilbon Lucille emp USRCo r 79 Essex
Wilbraham Country Club office (649) 31 Elm
—The apts 4 Wilbraham av
Wilbur Bessie V B wid Arthur E h (2) 89 Sumner av
—Carl E (Gertrude) asst foreman USA h (43) 328 Union
—Daphne S (Daphne Shop) (310) 1490 Main h at Longmeadow
—Edward E (Elizabeth) in US Army r 273 Orange
—Emery E (Vera L) eng AmBCorp h 229 Arthur
—Fowler W (Daphne S) r pres The Heatbath Corp 88 Front I O h at Longmeadow
—Irving P (Violet M) grinder AmBCorp h 89 Middle
—Lena M wid Robert E r 2180 Wilbraham rd
—Maude H wid Edward h 104 Cedar
—Russell rem to WSpfd
—Wareham C (Viola A) mech 93 Orleans h 92 Spring
Wilcox Charles H (Lucie M W) h 37 Parkwood
—Clement (Marion) clk Westinghouse h 15 Manhattan
—Donald E (Genevieve E) credit man 310 Stae h at Hampden
—Edwin L (Blanche M) grocer 94 Eastern av h 259 Quincy
—Effie M r 51 Merwin
—Elinor H tchr 235 State r 21 College
—Everett W h 51 Merwin
—Fannie E wid Walter r (8) 216 Pearl
—Florence B Mrs r 85 Braddock
—Fred E (Anna L) meat cutter 117 Spring h 28 Rittenhouse ter
—Fred E (Lilyan R) in US Merchant Marine h 54 Madison av
—Frederic S (Edith B) processing eng AmBCorp h 26 Haumont
—Grace wid Thurston M r 18 Brickett
—Grace M wid Charles H housekpr r (2) 179 Long Hill
—H William (Mayrada) bus opr StRy h 93 Garfield
—Henry S (Allen) supv Federal Land Bank 310 State h at Longmeadow
—Julia C wid William H h 102 Wilbraham rd

WILCOX LEROY H
(Nellie M) real estate insurance and mortgages 33 Elm h 21 College

—Lillian L wid John H waitress 1969 Main h 128 Union
—Maurice W r 93 Garfield
—Thurston M (Gertrude M) set up man USA h 236 College
Wilcoxson Charles H (Jessie) guard Union Trust Co h 814 White
—Douglas G (Agnes) brakeman NYNH&H h 177 Commonwealth av
—I Ruth dental asst (713) 1562 Main h at E Longmeadow
—John M (Jean U) rem to Ohio
Wilczak Walter R (Helen C) assembler Westinghouse h 454 Carew
Wild Beatrice E wid William emp MCCo h 94 Sherman
—Edward G (Claire R) dept mgr 1502 Main h (14) 415 Belmont av
—Frederick L (Emily L) coml artist AmBCorp h 232 Prentice
—George M mach VNCo h 132 Cambridge
Wilder Arnold L (Marina J) mach USA h 34 King
—Arthur R r 191 Dickinson
—Cecil M (Ada L) welder Westinghouse h 298 Orange
—Charles H (Elizabeth B) h 22 Grove
—Esther clk 246 Chestnut r 127 Harmond
—Herbert E in US Navy r 23 Clayton
—Ida M Mrs benchwkr 53 Wilbraham rd r 39 Genesee
—Mary J wid John L r 106 Jenness
—Morton A (Mae A) sign painter 238 White h do
—Paul J (Ethel M) foreman IMCo h 127 Harmon av
—Richard N (Jeanne J) mgr (411) 436 Dwight h (32) 88 Maple
—Rosa G married Philip Tumminelli
—Vallis F helper 738 Worthington h at Westfield
—Vernon R (Florence M) h 34 Thompson
—William W 2d (Edith R) tchr 53 Elliot h 116 Harmon av
—Winford O (Lelia B) physician (326) 20 Maple h at Longmeadow
Wilders Nellie Mrs emp USRCo h 54 Cumberland
Wildes Bessie wid Perley S r 804 Belmont av
—Kenneth J (Theresa F) in US Army h 12 Warren pl
—Thirza E wid Elmer P r 1069 State
Wildfong Ewart M (Laura A) steelwkr Canada h 45 Holyoke
Wildman Frederick W died Aug 8 1944 age 58
—Mae J wid Frederick W h 14 Castle

Wile Lee with Kay Jewelry Co 1419 Main r 193 Worthington
Wiles Robert E (Yolanda C) in US Army r 1121 Carew
Wiley Alan H in US Navy r 194 Dayton
—Alice h (5) 2353 Main
—Arthur R (Anna H) asst warehouse mgr Chicopee h 194 Dayton
—Betty J clk 361 Bay r 401 do
—Charles H (Helen) shipping clk (203) 340 Bridge h 154 Quincy
—Ellen Mrs h 8 Clifton av
—Emily Mrs mach opr USA h 73 Franklin
—Gordon M (Marion A) foreman USA h 57 Duryea
—Helen Mrs elev opr S Nat Bank r 154 Quincy
—Helen E insp USA h (9) 1123 Main
—John J (Ruth K) insulator 251 Hickory h 401 Bay
—John J Jr in US Army r 401 Bay
—June E laboratory technician 20 Maple r 70 Olmsted dr
—Leonard W (Edith E) clk-asst treas Percy O Dorr & Co Inc (504) 1387 Main h 70 Olmsted dr
—Ray M lwyr (1 and 2) 1051 Main r 8 Clifton av
—Ray M Jr (Ida) in US Army h 148 Eastern av
—Richard E in US Army r 70 Olmsted dr
—Richard H in US Navy r 401 Bay
—S Richard (Elizabeth A) insp AmBCorp h 41 Itendale
—Silas in US Navy r 73 Franklin
—Walter H Jr (Geraldine E) mgr Fuller Brush Co h 381 Page blvd
Wilga Catherine steno 1502 Main r 28 Edwards
Wilhelm Barbara C student r 159 Powell av
—Charles toolmkr USA r 112 Princeton
—Charles W Jr (Cynthia) bus opr WSpfd h 36 Dickinson
—Jennie M Mrs guard E Longmeadow r 159 Powell av
—Karl (Jennie M) optician 1341 Main h 159 Powell av
—Katerina housekpr r 74 Fairfield
—Robert M (Ruth E) h (18) 40 High
—Ruth E Mrs real est (B10) 31 Elm r (18) 40 High
—Warren K in US Army r 159 Powell av
Wilhelmi Arnold P prod asst USA Armory sq h at Holyoke
—Erwin F (Anna S) in US Army h 29 Willard av
Wilk Adam (Margaret M) baker GBCo h 127 Cass
—Edwin in US Navy r 127 Cass
—Helen mach opr 33 Morris r 41 High
—Henry in US Army r 127 Cass
—Mary T steno 115 Liberty r 41 High
Wilke John F h (56) 788 State
Wilkes Samuel B (Esther) pres-treas Crown Petroleum Corp 55 Randall pl h at Hartford Conn
—Stephen A (Valerie H) condr B&A h (5) 53 High
—Walter h (5) 70 Worthington
—Walter Mrs (Lena) died July 26 1944 age 66
Wilkey Clarence F (Margaret Z) in US Army h 31 Grosvenor
Wilkie Catherine Mrs emp USA r 60 Avon pl
—James E (Adeline) sta fireman 235 State h 52 Marsden
Wilkin Donald A lense grinder (412) 1490 Main h at Longmeadow
Wilkins Alfred C emp AmBCorp r 259 Central
—Dora E wid Clinton J h 55 Maynard
—Dorothy clk Chicopee r 67 Victoria
—Ernest H (Mabel G) mach Westinghouse h 71 Russell
—George G (Annie E) mach VNCo h (3) 31 Bowdoin ter
—Harold (Marie) in US Army h 41 Jones
—Laura mach opr AmBCorp h (46) 2295 Main
—Peter (Anne S) h (27) 66 Oswego
—Russell S (Rose M) mach PM&GCo h 98 Clantoy
—Shirley nurse Mercy Hospital r do
Wilkinson Caroline wid David r 206 Oak IO
—Delia R wid Jesse H h (1) 10 Wilbraham av
—Ellen tchr 300 White r 11 Maplewood ter
—George emp RyEx r 50 Broadway
—Herbert E slsman 60 Island Pond rd 162 Hartford ter
—John F (Gertrude N) trucking 24 Dover h do
—Kellta (Eva O) patternmkr 475 St James av h 23 Amber
—Mary A wid Fred died June 18 1944 age 86
—Thomas A (Jean F) carp MCCo h 206 Oak IO
—Thomas K in US Army r 23 Amber
Wilks Edward porter 207 Worthington r 79 Essex
—Paul A (M Ethel L) in US Army h 201 Dunmoreland
—Paul A Jr rem to Stamford Conn
Will Irving M (Margaret W) timekpr Westinghouse h 23 Palm
—Margaret nurse S Hospital r do
—Paul C (Ada M) route slsman GBCo h 114 Patton
Willametz Emily nurse S Hospital r do
Willard Arthur H in US Army r 86 E Alvord
—Arthur S (Ada A) clk SF&MInsCo h 86 E Alvord
—Bernice G Mrs rem to Agawam

ALBERT C. WHITE, JR., INC.
293 BRIDGE STREET TELEPHONE 2-5109
COMPLETE
INSURANCE SERVICE

REAL ESTATE MANAGEMENT
SALES and APPRAISALS
MACMILLAN & SON
REALTORS
154 BROADWAY TEL. 6-8338
ALL FORMS OF INSURANCE
MORTGAGE LOANS

WILLARD
—Betty R wid William W bkkpr 1351 Main h 6 Itendale
—Clayton R (Gertrude M) clk PO h 156 Maynard
—Elaine U student r 78 Manchester ter
—Elsie E tchr 479 Chestnut r 15 Shawmut
—Frederika N Mrs cashier 1414 Main r 180 Abbott
—George H (Virginia W) mgr (206) 1383 Main h 78 Manchester ter
—George L printer SF&MInsCo r 125 Princeton
—Harvey E (Bertha A) insp USA h 145 Trafton rd
—Irving T (Doris M) toolmkr Will h 50 Carew ter
—Lee in US Navy r 15 Shawmut
—Marion D r 255 Mill
—Raymond B (Vera M) patternmkr CVMfgCo h 74 Saratoga
—Vina M wid Charles H h 34 Wayne
—Walter r 20 Ridgewood pl
—Walter G (Gertrude M) bell boy 140 Chestnut h 63 Lawndale
—William S (Frederika N) clk SF&MInsCo h 180 Abbott
—William W (Beatrice L) teller Union Trust Co 1351 Main h at Longmeadow
Willcox Earl laundrywkr 61 Franklin r 47 Morgan
Willcutt Dwight L M (Nellie T) carp emp 503 Belmont av h 88 Blaine
—Gordon J E rem to Hampden
—Jennie D wid L Ward h 40 Powell av
—Lawrence D (Flora M) in US Navy h 79 Prentice
—Leonard R (Dorothy B) toolmkr USA r 40 Powell av
—Virginia E married Peter R Armelin
Willer Louis (Fannie) insp BMTCo h 58 Grosvenor
—Nellie in WAVES r 58 Grosvenor
—Pauline in WAVES r 58 Grosvenor
Willet Dora M slswoman 1548 Main h at Longmeadow
—Norman guard 49 Chestnut r 95 Maple
—Roger F (Mildred E) in US Navy h 17 Lorraine
—Rose married William V DeLuco
Willets Elizabeth M steno MCCo r 193 Worthington
Willett Eugene (Alice) polisher E Longmeadow h 38 Alfred
—Frank L (Dora M) linotype opr 338 Worthington h at Longmeadow
—Henry R emp PM&GCo r 258 Dwight st ext
—Louis (Cordelia) emp 24 Eastern av r 25 MassAv
Willette Alfred J (Katherine J) mach opr G&BMfgCo h 279 Walnut
—Amos (Mabel) clk PO 10 h at Ludlow
—Beatrice mach opr USA r 16 Beaumont
—Carl (Martha) in US Army r 1957 Main
—Cyril (Delia M) emp CVMfgCo h 267 Water 10
—Emile J (Leona P) mech Westinghouse h 75 Earl
—Felicia Mrs clk USA r 20 Quebec 10
—Francis A (Phyllis) in US Navy r 323 Water 10
—Frank emp USA r 16 Beaumont
—Lena D assembler CVMfgCo r 323 Water 10
—Lorraine N typ st AmBCorp r 75 Earl
—Martha F Mrs waitress 1969 Main r 1967 do
—Ransom assembler USA r 16 Beaumont
—Venita Mrs checker USA r 281 Wilbraham rd
—Wallace J (Viola E) hardener CVMfgCo h 323 Water 10
Willey Anne M Mrs clk 1336 Main r 77 Grenada ter
—Ida M underwriter (402) 1121 Main r 28 Meredith
—James A (Esther E) in US Army h 27 Merrimac av
—Kenneth E (Anne M) insp Smith & Wesson h 77 Grenada ter
—Leon H (Margaret F) coml photographer emp (218) 1618 Main h 22 Trillium
—Lillian M rem to Florida
—Perley E porter 1414 Main r 77 Grenada ter
William Daniel (Allie M) press opr MDFCo h 138 Essex
—Fay W in US Navy r 162 Pearl
—Raymond in US Merchant Marine r 1369 Dwight
—Richard in US Navy r 1369 Dwight
William's Grocery (Mrs Annie A-kinas) 683 Dwight
Williams A Wolcott F h 658½ Union
—Alexander E (Harriet M) driller USA h 208 Walnut
—Alfred M (Addie B) mgr credit dept Third Nat Bank and Trust Co of Spfd 1391 Main treas Terminal Garage Inc 40 Liberty and treas The Springfield Black & White Taxi Service Inc (101) 55 do h at Longmeadow
—Alfred R (Ruth L) prod mgr 55 Stockbridge h 38 Pilgrim rd
—Allen E (Evelyn) slsmgr 1592 Main h 109 Hadley
—Alma E Mrs r 67 Ferry
—Andrew (Margaret L) chauf WSpfd h 50 Clinton
—Anna housekpr r 67 Franklin
—Anna Mrs r 33 Sheldon
—Anna E tchr 465 Plainfield r 56 Bancroft
—Anna E wid Joseph J r 3 Niagara
—Anna May mach USA r 2671 Columbus av
—Anne housewkr h (3) 24 Hubbard av
—Anthony F mach opr Westinghouse r 45 Ashley
—Archie investigator 588 State h at Westfield
—Arthur elec CFalls r 157 Trafton rd
—Arthur guard 95 State h 67 Cambridge
—Arthur J (Bera) assembler WECo h 15 Whiting
—Augustus A chauf WSpfd h 67 Franklin

WILLIAMS
—Barbara J nurse emp 516 Carew r 43 Ina
—Bdg 336-340 Bridge
—Beatrice Mrs h 67 Franklin
—Beoulah h 717 Union
—Benjamin F emp B&A r 28 Auburn
—Benjamin J (Rose M) switchman B&A h 57 Grover
—Benjamin J Jr (Viola H) in US Navy h 106 Malden
—Burley E (Irene B) mach opr AmBCorp h 29 Allendale
—Carl in US Army r 123 Oklahoma
—Carl (Natalie M) in US Army r 33 Worthy
—Caroline V Mrs nurse 20 Dexter r do
—Catherine M housekpr r 3 Providence
—Charles A (Catherine L) h 41 Crystal av
—Charles A (Henrietta E) clk 1200 Main h (7) 92 Woodside ter
—Charles C r 52 7th
—Charles E in US Army r (7) 92 Woodside ter
—Charles F (Claire A) mach opr PM&GCo h 50 James
—Charles H (Alma V) emp PPubCo h 114 Mooreland
—Charles H (Marion E) cashier 142 Albany h 11 Horace
—Charles J (Thelma M) assembler WSpfd h 41 Crystal av
—Charles T (Alma P) clk 439 White h 62 Bancroft
—Clara E wid John W r 37 Continental
—Clara E wid Leroy C r (2) 12 Hancock
—Clara M labeler 45 Warwick r 37 Linden
—Clara M wid Milton N h 42 Morris
—Clarence B (Lillian H) repairman Chicopee h 29 Caldwell pl
—Clarence J (Clara M) waiter 140 Chestnut h 170 Alden
—Clyde C (Anna A) examiner 588 State h (6) 19 Edwards
—Daniel F insp Chicopee r 2787 Main
—Donald in US Navy r (1) 200 Pearl
—Doris E tel opr TelCo r 160 Pasco rd 10
—Dorothy A insp USA r 87 Manhattan
—Dorothy D married Robert Gladwin
—Dorothy K wid Milton mach opr USA h 50 Windsor
—Dorothy M rem to Virginia
—Dorothy S Mrs h rear 75 Essex
—Earle N emp 353A Liberty r 62 Bancroft
—Edna F wid Robert A benchwkr USA h 10 Quincy
—Edward A Jr (Catherine A) firefighter Windsor Locks Conn h 192 Oakland
—Edward E (Eleanor V) in US Army h 118 Patton
—Edward H (Henrietta) horse trainer Longmeadow h 597 Union
—Edward J wood turner 838 State r 587 Sumner av
—Edward J (Mary G) woodwkr 838 State h 16 Amity ct
—Edward J Jr in US Army r 16 Amity ct
—Edwin L (Ruby G) (F K Williams Co) (528) 10 Broadway h 157 Trafton rd
—Eleanor M Mrs steno AmBCorp r 33 Mattoon
—Elijah R (Caroline V) slsman h 20 Dexter
—Elmer H (Shirley H) tire builder USRCo r 597 Union
—Elwynn H (Florence) foreman MDFCo h 37 Dana
—Emma F wid Fred O h 387 Oakland
—Estelle Mrs counter girl 123 Chestnut r 115 Wilmont
—Ester emp USA r 50 Holyoke
—Eugene emp MDFCo r 50 Holyoke
—F K Co (Edwin L Williams) mfrs paper gaskets and printers (528) 10 Broadway
—Fay W (Marian Q) supt real est (302) 1490 Main r 162 Pearl
—Felix N (Anita T) gen mgr Monsanto av 10 r inq do
—Florence wid John emp USA r 178 Maple
—Florence A clk AmBCorp r 3 Niagara
—Florence E Mrs clk 1414 Main r 48 Homer
—Florence J r 45 Ashley
—Fred W (Sadie M) supv TelCo h 72 Burr
—Frederick K mach IMCo r 132 King
—Frederick E (Ruth E) construction supt (400) 1694 Main h 43 Ina
—Garven F (Gladys C) eng emp 365 State r inq do
—Gaylord W (Emma) leatherwkr 93 Orleans h (412) 774 State
—George E in US Army r 16 Amity ct
—George E died Dec 7 1944 age 90
—George F pres-treas Petroleum Engineering Corp 330-334 Dwight h at Longmeadow
—George F (Bessie M) rem to Boston
—George H (Mae H) foreman MCCo h 188 Locust
—George R (Edith E) pressman GFBCo h 20 Worcester av
—George R (Mildred R) conveyer SGLCo h (6) 81 Orleans
—George W traffic mgr PPubCo h (5) 23 Federal
—George W (Sarah E) (Superior Electric & Service Co) 1113 Columbus av h 151 Penrose
—Gertrude O emp 93 Orleans r 63 Monroe
—Grace B wid John J h 67 Grenada ter

WILLIAMS
—Grace P wid Elbert M nurse (2) 917 State h do
—Halsey J (Helen L) rem to Connecticut
—Harold C (Rose S) heat treater USA h 19 10th
—Harold E (Helen A) supt 33 Lyman h 222 Plumtree rd
—Harold E (Rachel) switchman TelCo h 160 Pasco rd 10
—Harold H (Florence L) assembler Westinghouse h 170 Monrovia
—Harold W (Rita A) chauf 80 Hancock h 12 Stebbins
—Harriet G cashier 1414 Main r 147 Belmont av
—Harry J h 36 Ardmore
—Harry N in US Navy r 1369 Dwight
—Harry R (Doris M) draftsman 369 Plainfield h at Wilbraham
—Hazel L typist 383 Dwight r 38 Pilgrim rd
—Helen clk PM&GCo r 73 Spring
—Helen wid Albert r 30 Mattoon
—Henrietta wid Jesse emp Pullman Co r 27 Congress
—Henrietta E Mrs clk 33 Morris r (7) 92 Woodside ter
—Henry r 2177 Main
—Henry emp USA r 249 White
—Henry (Clara M) h 37 Linden
—Henry B (Josephine) chauf RyEx h 89 Magazine
—Henry M (Henrietta M) r 9 Bond
—Herman G in US Army r 15 Whiting
—Howard in US Army r 123 Oklahoma
—Howard B (Beatrice E) emp 45 Pamona h at E Longmeadow
—Ira J (Lochie A) mach emp 55 Stockbridge h 9 Nelson av
—Irene V r 70 Cedar
—Ivan M slsman 58 Albany r 26 Wellington
—J Richard (Janice S) rem to Boston
—James A (Alice E) painter city h 47 Alden
—James B (Edith C) pres-treas Cheney Bigelow Wire Works 417 Liberty h at Longmeadow
—James H in US Army h 3 Niagara
—James J (Margaret A) in US Army h 45 Ashley
—James K (Margaret A) clk PO h 41 Palmyra
—John emp SGLCo r 50 Holyoke
—John (Barbara B) mech h 76 Cobb
—John (Fannie) mach opr 55 Stockbridge h 77 Congress
—John B (Beatrice J) milling opr PM&GCo h 18 Sorrento
—John J in US Navy r 36 Ardmore
—John M h 25 Green la
—John R (Barbara) maintenance supv 260 Pearl h (1) 266 do
—Joseph Q (Gwendolyn G) supv WSpfd h 8 Bayonne
—Julia M wid Harry R h 1369 Dwight
—Julie M tel opr 253 Worthington h at WSpfd
—Juvenea wid John H r 27 Wellesley
—Kate C wid Wilmore h 13 End
—Laura A clk MMLInsCo r (7) 92 Woodside ter
—Leila C clk Registry of Deeds h (2) 12 Hancock
—Leslie E (Mary E) chauf Converse Coal Co h 21½ Lombard
—Leslie F (Marion E) office mgr 18 Osborne ter h 162 Davis
—Lillian G r 31 Clarendon
—Lloyd G (Gladys D) prod asst USA h 44 Pershing ter
—Lou mach opr USA r 64 Patton
—Lutella emp USA r 87 10th
—Malcolm F (Norma D) draftsman Chicopee h 126 Firglade av
—Malcolm J (Edith M) in US Navy r 411 Parker
—Margaret A Mrs coremkr Reynolds Metals Co r 45 Ashley
—Marion E Mrs clk 1379 Main r 11 Horace
—Marion I in WAC r 30 Ardmore
—Marion J Mrs blueprint opr USA 43 Longfellow ter
—Marjorie C clk E Longmeadow r 52 White
—Martin died Oct 17 1944 age 56
—Mary A clk (720) 29 Worthington r (4) 5 Terrence
—Mary A wid Henry r 91 Bancroft
—Mary Ann tchr r 162 Pearl
—Mary C emp USRCo r 25 Congress
—Mary S wid Sidney B mach opr USA h 263 Walnut
—May wid Thomas S clk 64 Court h 10 Sorrento
—Mildred F r 45 Ashley
—Milton R emp USA h 75 Congress
—Minnie wid Charles F r 181 Hickory
—Mollie L wid Elwood housewkr r 47 Charter av
—Moses R emp USA r 75 Congress
—Muriel clk 95 State r 52 High
—Muriel C wid Francis H office mgr 17 Pearl h (1) 200 do
—Naomi Mrs mach opr USA h 69 Monroe
—Nathan A r 83 Monmouth
—Nicholas J (Estelle M) sander WSpfd h 115 Wilmont
—Norman (Doris) in US Army h (2A) 17 Manor rd
—Oliver T emp MDFCo h 1103 Main
—Oscar (Clara) mach opr USA h 14 William
—Owen (Caroline) in US Army h 247 Taylor
—P Elizabeth wid William h 63 Monroe

BUILDING MATERIALS
WOODWORK
838-852 State Street
HAMPDEN-ELY CO.
PAINT & HARDWARE
CURTIS WOODWORK
Telephone 7-3501

WHITNEY INSURANCE ASSOCIATES
ALL FORMS OF INSURANCE
WILLIAM A. HURLEY
18 Vernon St.
DANIEL M. WALSH, Jr.
Phone 4-8241

WILLIAMS
—Paul A mach opr Westinghouse h 45 Ashley
—Pauline Bliss artist 128 Mulberry h do
—Pearl L mach opr 1897 Columbus av r 51 Essex
—Rachel G Mrs slswoman ASCo r 160 Paseo rd 10
—Ralph P in US Navy r 394 St James av
—Ralph S (Hope E) florist city h 24 Somerset
—Raymond emp USA r 2787 Main
—Raymond K in US Army r 42 Morris
—Rena Mrs matron 1454 Main r 15 Whiting
—Rena P insp USA r 45 Ashley
—Richard mach CVMfgCo r 2871 Columbus av
—Richard (Esther) molder CVMfgCo h 48 Vine
—Richard F (Florence F) in US Army r 162A Walnut
—Richard H (Mary R) h 234 Eastern av
—Robert mgr 1967 Main r do
—Robert (Libby) barber h 36 Richelieu
—Robert E painter r 3 Niagara
—Robert E (Gertrude H) power opr Ludlow h 70 Burr
—Robert E (Ines L) acct TelCo h 143 Miller
—Robert F (Violet V) fireman SFD h 21 Savoy pl
—Robert J in US Army r 79 Cedar
—Robert N (Doris V) in US Navy h 13 MassAv
—Robert W (Eleanor E) clk Westinghouse h 124 Northampton av
—Roger in US Army r 123 Oklahoma
—Roger W (J Ruth) linotype opr PPubCo h 49 Lucerne rd
—Rose M wid Ezra F housekpr 181 Marion r do
—Rosemary S draftsman AmBCorp r 10 Sorrento
—Ruby E steno SGLCo r (2) 917 State
—Russell L (Mabel S) acting asst prin 415 State h 961 Roosevelt av
—Ruth rem to Westfield
—Ruth G r 62 Essex
—Ruth L nurse Mercy Hospital r do
—Samuel (Rhea) conf 823 Belmont av h 835 do
—Sarah A wid George A h 56 Bancroft
—Shirley J tel opr TelCo r 160 Paseo rd 10
—Sidney B Jr (Nancy M) crane opr CVMfgCo h 698 Union
—Signora emp 152 Sumner av r do
—Silas in US Army r 123 Oklahoma
—Silas Jr (Jeanne W) chief insp 95 State h 123 Oklahoma
—Stanley E (Anita J) asst treas and office supv Will h (26) 7 Noble
—Susan bkkpr (508) 1537 Main h 15 Nagle 10
—The apts 874 Dwight
—Thelma J emp USA r 208 Walnut
—Thelma M Mrs emp PM&GCo r 41 Crystal av
—Theresa W wid Arthur L tchr 415 State h (26) 88 Maple
—Thomas (Anna E) rem to Ludlow
—Thomas (Ruth E) conf 324 Wilbraham rd h 8 Marlborough
—Thomas C in US Army r 8 Marlborough
—Thomas J (Helen V) driver 443 State h 79 Cedar
—Thomas M (Felicia E) toolmkr ESpfd r 79 Cedar
—Thomas N (Annie L) portable steam equipment opr B&A h 52 White
—Thomas O (Mary F) acct (350) 44 Vernon h 98 Woodside ter
—Variety Store (Mrs Vivian M Williams) conf 29 St James blvd
—Violet A chief clk Westinghouse r 114 Mooreland
—Vivian M Mrs (Williams Variety Store) 29 St James blvd r 64 Campechi
—Walter watch repr emp 1354 Main r 50 Broadway
—Wendell H (Vivian M) refrigeration eng 64 Campechi h do
—Wilfred E (Rose A) sta eng 134 Cass h 953 State
—Willa M mach USA r 50 Clinton
—Willard M (Eleanor M) in US Army r 33 Mattoon
—William (Natalie A) grinder AmBCorp h 427 Plainfield
—Wilmore died July 14 1944 age 50
Williamson Alfred (Lydia A) mach CVMfgCo h (3) 545 Main
—Charles H (Ruth A) pressman PPubCo h 368 Central
—Francis W (Helen L) mgr 188 Liberty h 16 Collins
—George E (Florence S) v pres-treas WSpfd and v pres Eastern State Exposition (202) 292 Worthington h 22 Maplewood ter
—Grace L wid Frank L h 39 James
—Harold E (Rita L) in US Army h 1160 Columbus av
—Ida M wid Howard T seamstress 65 Main h 86 Woodside ter
—John M emp PPubCo r 70 James
—John W (Elizabeth T) guard WSpfd h 70 James
—Joseph (Rachel) (Pine Street Greenhouses) 237 Pine h 239 do
—Julius E in US Army r 70 James
—Leslie H (Anna E) mach opr Westinghouse h 39 James
—Louis L (Annabelle) projectionist 91 Worthington h 1378 Bay
—Martha wid John died Nov 1 1944 age 85
—Thomas emp USEnvCo r 26 Bradford
—William tool grinder 156 Wason av h at Ludlow

Willig Alfred A in US Navy r 49 Wilmont
—Anthony J (Anne) (Globe Auto Body Co) 1107 Columbus av h 49 Wilmont
Willis Adrian J (Pauline A) rem to NY
—Agnes Mrs cashier 727 State h 20 Hancock
—Allan D (Helen L) profiler USA h 76 Albemarle
—Carrie Richardson Mrs pres Richardson & Co 133 Orleans r do
—Ellen S clk TelCo r 31 College
—Eugene A (Irene S) in US Army h (1A) 73 Manor rd
—Florence L wid Almon A furn rms 46 Bradford h do

WILLIS GEORGE M
real estate operator 179 Wilbraham rd h do tel 6-2879

—Gertrude Mrs clk 369 Worthington r 11 School
—Gertrude N Mrs elec motor winder 147 Chestnut r 46 Bradford
—Harold P (Gladys I) mach opr h 28 Methuen
—Hazel r 70 Bowdoin
—Margaret housewkr r 294 Quincy
—Martha E wid George A h 111 Dorset
—Mary C wid Albert A h 34 White
—Mary L Mrs benchwkr USA h 43 Park
—Otis (Mabel L) in US Army h 294 Quincy
—Otis Jr (Agnes S) emp USA r 43 Hubbard av
—Percy L (Carrie E) maintenance man 335 Mill h 133 Orleans
—Raymond A (Ellen) slsman h 31 College
—Raymond L window trimmer 1454 Main r 46 Bradford
—Ruppert tiremkr USRCo r 116 Ferry
—Stephen maintenance man PM&GCo h 418 Page blvd
—Stevenson G (Thelma I) ice and oil 388 Page blvd h do
—Vivian G Mrs sec Swett Bros Heating Appliance Co Inc 559 State h at Agawam
—Winnie wid Charles housekpr h 116 Ferry
Williston Alice L office mgr 570 State h 49 Dawes
—Charles T (May A) foreman S Republican h 22 Dell pl
—Eunice A asst cashier PruInsCo r 49 Dawes
—Mabel R wid William C died June 22 1944 age 72
—William L (Mabel E) acct emp 95 State h 24 California av
Willner Beryl B in WAC r 789 Belmont av
—Max E (Dorothy K) bakers' supplies 789 Belmont av h do
—Winifred L steno Washington DC r 789 Belmont av
Willoughby Albert E (Rosa M) experimenter E Hartford Conn h 65 Colonial av
—Rosa M Mrs assembler SETCo r 65 Colonial av
Willow's Cafe The (Mrs Mary A Zorco) 155 Union
Wills James J (Rachel) guard CFalls h 309 Bay
—John (Mary R) clk RyEx h 200 Marion
—Leonard P (Vivian R) conf 13-15 Oak and insp 770 State h at Agawam
—Leslie H in US Navy r 200 Marion
Willson Anna N office sec (409) 44 Vernon r 21 Morningside Park
Wilman Harold (Bertha I) loom mech Holyoke h (4) 106 Lincoln
—Harold F (Irene) in US Navy r (4) 106 Lincoln
—Lawrence R in US Army r (4) 106 Lincoln
—Wilmes Leona R Mrs h 182 College
Wilmont Catherine M corsetiere (3) 3 Keith r do
—Catherine M wid Fred A h (3) 3 Keith
Wilmot Charles T asst foreman USA r 117 Bowles
—Elizabeth A wid John A h 74 Willard av
Wilsie Ralph B (Margaret M) painter h 84 Logan
Wilska John E (Miriam R) methods eng Westinghouse h 1647 Carew
Wilson Abbie wid Frank labeler 45 Warwick r 48 Myrtle 10
—Ada Mrs waitress 437 State r 38 School
—Agnes G Mrs with Punderson Coal Co (203) 145 State h at Longmeadow
—Alexander C (Natalie E) in US Army r 39 Leyfred ter
—Alice Beryl tchr 62 Franklin r 155 Belmont av
—Alice P Mrs dept mgr 1513 Main r 40 High
—Andrew F (Jessie J) banbury opr CFalls h 201 Corthell 10
—Anna H wid Hugh D r (2) 129 Magazine
—Anna L buyer ASCo r 10 Cliftwood
—Annie M wid Martin M clk child care dept city h 4 Howard pl
—Arthur B r 144 Plumtree rd
—Arthur G (Isabella A) asst supt 116 Liberty h 37 Sycamore
—Augusta E Mrs h (23) 10 Sumner av
—Bernard A (Grace C) foreman 53 Emery h 170 Laurelton
—Blk 140-146 Lyman
—Carrie E wid Thomas G r 808 Alden
—Catherine wid James r 190 Hickory
—Catherine O clk USRCo r 232 Dickinson
—Cecil H (Louise D) rem to Agawam
—Charles (Rose) carp h (6) 77 Morgan
—Charles S (Loretta E) grinder E Longmeadow h (2) 29 Arch

WILSON
—Christine C Mrs receptionist Spfd Institution for Savings r 327 St James av
—Clarence R (Josephine L) photographer 27 Preston h do
—Clark M (Marian J) eng TelCo h 76 Pineywoods av
—Clinton A (Agnes C) foreman 134 Cass h 287 Parkerview
—David R (Anne) h 22 Balis
—Della wid Clyde asst baker 140 Chestnut h 102 State
—Douglas (Mimi J) woodwkr USA h 542 White
—Douglas R (Anita L) foundry supv CVMfgCo h 11 Elizabeth
—E Wesley (Frances L) pres-treas Hampden Electric Supply Co 899 Main h 15 Rencelau
—Earl C (Millie F) janitor 175 State h 294 Dwight st ext
—Edgar W (Harriet L) chauf 1924 Main h 306 Belmont av
—Edith H tchr Windsor Conn r 23 Middlesex
—Edward clk 2130 Main r 75 Dwight
—Edward C (Edna A) toolmkr MCCo h 302 Parkerview
—Edward T (Clara W) (Electro Gage Shop) 329 Walnut h 35 Clayton
—Elizabeth emp 1478 Main r 273 Orange
—Emma emp S Hospital r do
—Esther M in WAVES r 50 Jefferson av
—Eugenia tchr 53 Elliot h 18 Westernview
—Euna C registrar 49 Chestnut h 155 Belmont av
—Eunice Mrs clk 56 Main r inq do
—Frances L Mrs clk Hampden Electric Supply Co 899 Dwight r 15 Rencelau
—Frank H (Louise P) carp h 23 Middlesex
—Frank V (Selma S) drop forger SDFCo h 121 Orange
—Fred E (Bessie M) filer 55 Stockbridge r 17 Horace
—G Winthrop (Helen S) acct emp (600) 293 Bridge h at Longmeadow
—George (Carrie) in US Army h 3 Boundary pl
—George A (Grace O) r Rockrimmon
—George E (Mary C) boxmkr NEBCo h 2707 Columbus av
—George J (Wilson and Anderson) (201) 1559 Main h 18 Continental
—George R chauf 1414 Main h (5) 31 Maple
—George R (Marietta R) engraver 116 Hastings h do
—George W (Edna I) drop forger SDFCo h 27 Woodbine av
—Grace C Mrs nurse 170 Laurelton r do
—Grace L Mrs assembler WECo r 416 Allen
—Harold R (Lena B) kettle opr MCCo h 17 Wrentham rd
—Harriet W Mrs emp Westinghouse r 51 Westminster
—Harrison E (Mary J) mech 2 Orange h 419 Eastern av
—Harry r 23 Maryland
—Helen B dishwasher 1411 Main r 95 Quincy
—Henry (Madeline L) ironwkr 55 Stockbridge h 170 Sharon
—Henry J (Elizabeth M) r 3 Groveland
—Henry P (Theresa) emp USA h 145 Ferry
—Henry T (Emily W) asst foreman IMCo r 45 Mattoon
—Herbert J (Anna) guard Spfd Safe Deposit and Trust Co r 11 School
—Herbert R dentist (611) 1570 Main h at Longmeadow
—Hewitt E (Maude E) eng USA Armory sq h at Agawam
—Ingeborg I assembler 93 Orleans r 121 Orange
—James (Emma B) h 107 Orange
—James (Grace L) chauf 385 Liberty h 416 Allen
—James P (Martha A) eng G&BMfgCo h 26 Chesterfield av
—Jane McD governess Longmeadow h 140 Eddywood
—Jane P wid William h 232 Dickinson
—John (Jeannie) plasterer h 14 Blodgett
—John A (Anita E) rem to Columbus Miss
—Joseph T (Mabel A) slsman h 69 Oswego
—Josephine B wid Frank B r 25 Algonquin
—Kate wid Bert r 87 Gillette av
—Lawrence R (Eleanor B) in US Army h (29) 1123 Main
—Lewis J (Gladys Q) pumping sta opr City h 1824 Roosevelt av
—Louisa A r 21 Blake Hill
—Louise M nurse S Hospital h (3) 3 Thomas
—Louise M Mrs r 337 St James av
—Mabel A prin Liberty School 973 Carew h at Longmeadow
—Margaret D wid Peter B r 144 Plumtree rd
—Margaret R clk 55 Stockbridge r 170 Laurelton
—Marietta R Mrs clk (226) 36 Court r 116 Hastings
—Marion Mrs steno MDFCo r 3310 Main
—Mary Mrs restwkr 1338 Main h (2) 7 Loring
—Mary Mrs r 17 Hollywood
—Mary H wid James W r 162A Walnut
—Mary J in WAVES r 28 Edwards
—Maxwell O (Edith) emp USA h 129 Greene
—May A office asst 19 Maple h 56 Bay

KOPPERS COKE
PITTSTON ANTHRACITE COAL
145 STATE STREET
PUNDERSON COAL
PHONE 4-5631
FUEL AND RANGE OIL
BITUMINOUS COAL
29 LOGAN STREET

FIELD, EDDY & BULKLEY
1200 MAIN STREET PHONE 4-1112
Insurance Service

WILSON
—Melvin J emp CVMfgCo r 95 Oak
—Mildred in WAC r 50 Jefferson av
—Millie F elev opr ASCo r 291 Dwight st ext
—Natalie E Mrs comptometer opr A&PCo r 39 Leyfred ter
—Ora clk 93 State r 40 Maple
—Paul B in US Army r 107 Orange
—Pearl Mrs housewkr r 708 Main
—Ralph (Doris) emp WECo h 30 Cameron
—Ralph E in US Army r 17 Wrentham rd
—Raymond G rem to Ludlow
—Reagion M Mrs laundrywkr h 68 Congress
—Richard B (Mae E) designing eng Westinghouse h 98 Randolph
—Richard T (Mary P) emp 357 Columbus av h at Agawam
—Robert D insp 56 Main r 131 Massasoit
—Robert F in US Navy r 23 Middlesex
—Ruth J clk (600) 293 Bridge r 26 Chesterfield av
—Samuel h (16) 40 High
—Samuel (Rachel) slsman 1960 Main h 50 Jefferson av
—Samuel H (Dorothy J) in US Navy r 169 Cambria
—Sanford V (Georgia C) asst mgr 288 Bridge h 817 Dickinson
—Saul acct (236) 31 Elm r 50 Jefferson av
—Shirley married Merylyn Adams rem to Suffield Conn
—Simon (Lillian) mach opr WSpfd h 32 Somerset
—Stanley F r 162A Walnut
—Susan E wid Frederick h 65 King
—Sydney H (Theresa L) eng B&A h 76 Ardmore
—The apts 403 Orange and 104 Spring
—Theodore A (Elsie A) in US Army h 7 Piney pl
—Theodore F (Corana B) policeman h 50 Powell av
—Thomas emp Westinghouse r 837 Main
—Thomas (Estelle R) in US Army r 49 Franklin
—Vernal H in US Navy r 52 Fisher
—Wendell F (Anna L) mach emp 48 Hampden h 480 White
—William in US Navy r 287 Parkerview
—William (Marion) in US Army h 3310 Main
—William B (Ada P) in US Army h 33 Fresno
—William H (Olive R) maintenance man GBCo h (9) 2353 Main
—William J (Leona B) ins (221) 1200 Main h at Longmeadow
—William R (Helen P) benchwkr SDFCo h 89 College
—William W (Catherine) janitor WMassElecCo h 88 Fisher
—and Anderson (George J Wilson and John Anderson) jewelers (201) 1559 Main
—& Co Edward D Carroll mgr whol meat 140-142 Lyman
Wilson's Shoes Inc Edward Rudman mgr 1488 Main
Wiltse William B toolmkr USA r 42 Sycamore
Wiltsie Anne waitress 273 State r 20 School
—Arthur H (Anna R) letter carrier h 65 Edendale
—Harry C (Caroline E) driver 142 Albany h 264 Cliff av
Wilusz Nellie F clk USA Armory sq h at Northampton
Wimberly Marion Mrs emp USA h 68 Rifle
Wimbish Gaines B janitor Westinghouse h 43 Catharine
—William T (Lillian) emp MDFCo h 19 Lebanon
Wimbush Daniel W (Lelia) janitor 55 Stockbridge h 17 Lebanon
—Elijah janitor USA r 17 Lebanon
—Winston lab r 17 Lebanon
Winakur Abraham foreman 367 Worthington r 6 Allendale
Winans Elizabeth Mrs ledger clk WMassElecCo r 190 Locust
—Ione F Mrs reporter Spfd Union (310) 1618 Main h at WSpfd
—John A (Elizabeth B) radio technician Westinghouse h 190 Locust
—Raymond K (Ione F) asst cty editor Spfd Union (310) 1618 Main h at WSpfd
Winberg Frank L (Ruth A) prod mgr B-DCBCo h 40 Norfolk
—Theodore O (Beatrice S) diemkr AmBCorp h 249 Nash
Winblad Edwin A (Rose E) repair man CVMfgCo h 328 Gilbert av
—John A in US Army r 28 Ina
Winchell Adaline G wid Herbert E clk MDFCo h 33 Bristol
—Helen E married Earl J Fogle
Winchester Chambers apts 782-802 State
—Helen R library asst 230 State h (9) 15 Edwards
—Hotel (Winchester Square Associates Inc) 786 State
—Paint & Wall Paper Co of Springfield Inc Harold F Coyle pres Madelene V Coyle sec-treas 776½-778 State
—Square junc State and Wilbraham rd
—Square Associates Inc Mrs Grace H Thomas mgr furn rms 786 State
—Square Checker Club Ralph Alden sec 73 Wilbraham rd
—Square Hat Cleaning Shop (John E Agioupas) 790 State
Winckel Adam C (Ada H) slsman h 71 Gilbert av
Winckiel Charles S foreman AmBCorp r 83 Chestnut IO
Winder Robert E (Annie C) collector SCLCo h 44 Jasper
—Ronald P R (Eleanor C) in US Navy h 68 Manor rd
Windermere The apts 83 St James av
Windholz Charles A (Anna L) asst treas The Federal Land Bank of Spfd 310 State h 24 Denesley rd IO
—Charles A Jr (Jean H) in US Army 24 Denesley rd IO
—Frederick E in US Army r 24 Denesley rd IO
—Louis in US Army r 24 Denesley rd IO
—Robert W in US Army r 24 Denesley rd IO
Windoloski Walter (Beatrice) ovenman 355 Chestnut h at Holyoke
Window Shade Shop (Mrs Ethel B Sanderson) 672 Belmont av
Windsor Court Restaurant Inc Samuel Rubin pres Albert Rubin sec Paul Rubin treas 818 State
—Locks Macaroni Mfg Co (Leon Colapietro) grocers 878-888 Main
—Olga C grinder USA r 191 Quincy
—Theodore D (Margaret L) emp city h 191 Quincy
Windt Leonard r 52 7th
Wineberg Louis (Marion) grocer 354 Chestnut h 345½ do
Winer Emma Mrs clk 1320 Main r 26 Montmorenci
—Joseph (Emma) ins agt h 26 Montmorenci
—M Co Inc Max Shaponick mgr grocers 1435 Main
—Nathan (Bessie R) h 142 Melha av
Wing Carlton E mach opr CVMfgCo r 30 Bay
—Charles laundrywkr r 1871 Main
—Curtis C (Doris G) in US Army h 117 Magazine
—Everett H (Stephanie A) in US Army h 30 Scott
—Frances M Mrs tel opr TelCo r (7) 83 Winter
—Fred W (Mary A) mach opr USA h 116 Larkspur
—George H r 30 Scott
—Herman (Hazel R) janitor 1300 State h 30 Bay
—Jason F (Lillian A) slsman 82 Central h 187 Carew
—Jason G (Frances M) in US Navy h (5) 83 Winter
—Jason S in US Army r 71 Daviston
—Kathleen E dietitian Boston r 38 Suffolk
—Leon M (Maude M) sign writer 151 Dwight h 38 Suffolk
—Louise wid George S rem to Sandwich
—Mildred A died Feb 4 1945 age 30
—R Leonard (Irene M) tel eng TelCo h 98 Federal
—Robert J (Lucille M) in US Army h (4) 145 Maple
—Sophie wid Frederick E rem to Rhode Island
—Velma Mrs mach opr WSpfd h 56 Cranley
—Virginia R comptometer opr 93 Orleans r 30 Bay
Wingard Frederick J (Anna K) assembler 67 Boylston h 160 Euclid av
—George F (Dorothy) in US Army h 59 Fort Pleasant av
—Malcolm K (Mabel E) foreman MCCo h 29 Elizabeth
—Opal A nurse 160 Euclid av r do
Wingfield Virginia B Mrs analyst 644 Mosanto av IO h (4) 224 Pearl
Winkel Louis G (Anna M) foreman S Republican h 93 Narragansett
Winkle Otto (Ruth T) in US Navy h 5 Porter
Winkler Albert in US Army r 63 Gillette av
—Albert E (Hilda G) with art dept DMCo h 63 Gillette av
—Allyn H (Jean K) masseur (330-332) 196 Worthington h 410 Plumtree rd
—Charles (Anna A) h 320 Forest Park av
—Charles (Anna M) lathe opr IMCo h 201 Dorset
—Charles F in US Navy r 201 Dorset
—Charlotte M mach opr DMCo r 254 Harkness av
—Donald B teller Third Nat Bank & Trust Co of Spfd r 320 Forest Park av
—Edna L h 308 Forest Park av
—Eugene in US Navy r 63 Gillette av
—Henry J (Jean W) insp Westinghouse h 60 College
—Jack gen mgr 1341 Main r 140 Chestnut
—Jean K Mrs (Jean's Beauty Salon) (339) 196 Worthington r 410 Plumtree rd
—Paul E (Irene R) painter 63 Alderman h do
—Phyllis A tchr 235 State r 308 Forest Park av
—Richard G (Margaret W) mech 132 Birnie av h 254 Harkness av
Winkley Earl H (Helen E) clk PO r 180 Westford cir
—Frederick S in US Army r 180 Westford cir
Winn Addie M Mrs clk ASCo h (10) 789 State
—Ann R Mrs r 272 Dwight st ext
—Arthur r 70 Temple
—Catherine A Mrs tester WSpfd r 74 Monmouth
—Frank L Jr (Ida M) mach opr Holyoke h 25 Pomona
—Irving A gen ins (216) 293 Bridge h (6) 663 State
—Jay S (Frances L) in US Army h 44 Churchill
—John P (Catherine M) chauf MBCo h 70 Littleton
—Nellie r 1069 Berkshire av IO
—Paul J slsman 57 Federal r 122 Chestnut
—Roger tax driver r 17 Mattoon
Winne A Everett (Eleanor L) teller S Institution for Savings h (22) 324 Union
—Fannie wid Luther r 224 Oak Grove av

WINNE
—Ross (Clara R) supt B&A h 130 Woodlawn
—Ross R Jr insp B&A r 130 Woodlawn
—see Wynne and Wynn
Winnewisser Bros (Paul B) and Frederick G) conf 1333 Boston rd
—Frederick G (Winnewisser Bros) 1333 Boston rd r 1341 do
—Paul B (Dorothy V) (Winnewisser Bros) 1333 Boston rd h 1341 do
Winniman Esther H wid Hyman N h 15 Leete
—Faye B Mrs sls promotion mgr ASCo r 274 Locust
—Harold (Eva) emp USA h 77 Commonwealth av
—Ida Mrs h 1109 Dwight
—Irving r 15 Leete
—Maurice P (Faye B) in US Army h 274 Locust
—Philip (Helen G) (Empire Dental Laboratory) (207B) 1618 Main and mach opr Holyoke h (5) 176 Orange
Winning Dmitri S (Jennie A) carp h 107 Phoenix ter
Winquist Ernest L (Thyra M) mach IMCo r 1125 Sumner av
Winslow Beatrice M wid Merrick J r 238 Union
—Carl L (Florence B) repr 2d fl 11 Park h 48 Dresden
—Charles S (Marion M) tchr 30 Elliot h 7 Oregon
—Ellen A h 100 Monmouth
—Frank N r 42 Middlesex
—Frank W (Gertrude H) mgr 619 State h 30 Eldridge
—Helen L Mrs tool crib atdt VNCo r (1) 17 Holland
—The apts 155 Belmont av
Winsor Harriet B h 175 Forest Park av
—Minna S wid James E r 471 Chestnut
Winstian Harry J (Bert E) slsman 718 State 777 Boston rd
Winter Arthur C G (Louise M) compositor 53 Hillman h 115 Champlain av IO
—Arthur C G Jr in US Merchant Marine r 115 Champlain av IO
—Carl (Rose) emp USEnvCo h (11) 29 Kenwood ter
—Dexter R (Bertha E) acct Field Eddy & Bulkley 3d fl 1200 Main h 33 Clifford
—Donald (Barbara F) service man Canajoharie NY h 138 Magnolia ter
—Douglas clk 1414 Main r 19 Madison av
—Edson P (Edna H) clk 1365 Main h at Longmeadow

Winter Insurance Agency
Est 1913 (Bradford S Skinner) general insurance Three Elm on Court Square Dial 4-3107—See p 130

—Isadora B wid Arthur B r 140 Daviston
—Lucille R wid Edwin L h 18 Walnut ct
—Marguerite S wid Dwight R h 36 Buckingham
—N D & Dwight (Newrie D Winter) real est and auctioneers 3 Elm
—Newrie D (N D & Dwight Winter) 3 Elm h 36 Buckingham
—Theodore B (Edith D) v pres Springfield Five Cents Savings Bank 1319 Main h 19 Madison av
—William R rem to Glens Falls NY
Winterberger Frank G (Barbara L) foreman CVMfgCo h 162½ Main O
—Raymond F (Lela G) patternmkr CVMfgCo h 47 Lorimer IO
Winterle Carl E (Barbara C) in US Navy r 418 Central
—Frederick J (Dorothy M) in US Army r 418 Central
—Otto A (Katherine) florist 418 Central h do
Winters John E (Margaret E) baggage man RyEx h 33 Genesee
—Joseph J (Mary J) mach AmBCorp h 26 Niagara
—Lawrence P in US Army r 285 Lexington
—Mary C office sec Federal Land Bank of Spfd h (10) 43 School
—Mary J Mrs emp city h 135 Patton
—Patrick J (Helen M) whol fruit and produce 163 Lyman h 285 Lexington
—Stephen C (Rita O) elec PM&GCo h 9 Bayonne
Winthrop Bdg main entrance 137½ State
—Club 4th fl 137½ State
—The apts 853-861 Main and 7 Winthrop
Winton Alfred (Isabelle N) tool crib atdt CVMfgCo h 210 Oak Grove av
—Alfred A (Florence E) foreman Westinghouse h (7) 744 State
—Arthur N (Nora G) mach opr MBCo h 14 Spruce
—Catherine M Mrs housewkr r 114 Oak IO
—Catherine S priv sec VNCo r 210 Oak Grove av
—Donald A in US Army r 14 Spruce
—James N foreman VNCo r 210 Oak Grove av
—Neil A r 14 Spruce
—Nora G Mrs tchr music (521) 1537 Main r 14 Spruce
—Walter (Mary E) mach CFalls h 297 Bay
Winuk George mail porter B&A r 52 7th
Wiper Service Co (Maurice Kurn) wiping cloths rear 120-134 Ferry
Wirwich Andrew mail porter B&A r 23 Plymouth
Wirz Alice M typist WSpfd r 79 Shamrock
—Pauline wid Robert C h 79 Shamrock
Wise Agnes Mrs cafeteria mgr Reynolds Metals Co r 120 Belmont av
—Alice L Mrs emp USA r 118 Quincy

• American Oriental
• Wiltons
• Axminsters
• Broadloom
WHITE RUG CO. Mill Agents
1123 State Street - Springfield, Mass.
TELEPHONE 2-8058
• Expert Repairing
• Refinishing
• Storing
• Demothing

SALES
RENTALS
MORTGAGE LOANS

EDW. J. MURPHY CO., INC. - REALTORS

1537 MAIN STREET Telephones 3-3147, 3-3148

MANAGEMENT
APPRAISALS
INSURANCE

—Annie C tchr music 14 Westford av r do
—Annie E h (64) 786 State
—Dixie (Eunice) emp USRCo h 114 Ferry
—Dress Store Stella Twardzek mgr 1342 Main
—Earl (Pearl E) cabinetmkr Westinghouse h 150 Harvard
—Elizabeth B Mrs hairdresser ASCo r (B) 25 High
—Gerald J (Dorothy G) tool grinder USA h 89 Grand
—Harold L in US Navy r 120 Belmont av
—Irwin (Elizabeth B) slsman 978 State h (B) 25 High
—Joe-Nathan (Alice L) in US Army r 118 Quincy
—John (Vernona T) mach CVMfgCo h 154 Hancock
—Joseph (Clara) barber 978½ State h (1) 976 do
—Julia F leader Wise Sisters Orchestra and tchr music 14 Westford av h do
—Leslie B (L Rita) foreman PPubCo h 194 Carew
—Louise housewkr r 12 Queen
—Mary E tchr music 14 Westford av r do
—Patrick J plater WSpfd h 194 Carew
—Selma F r (1) 976 State
—Sisters Orchestra Julia F Wise leader 14 Westford av
—Stella G tchr music 14 Westford av r do
—Thomas in US Army r (1) 976 State
—Trinnis D (Cora B) emp USA h 64 Logan
—William G (Mary E) physical director 63 Elliot h 609 White
Wisell Adeline M wid Roscoe A r 23 Hyde av
—Harry F (Grace B) emp USA h 37 Eagle
Wiseman Goodwin W in US Navy r (6) 83 Sumner av
—June C Mrs hairdresser 1477 Main h at WSpfd
—William G emp USA h 196 Locust
—Woodrow W emp Westinghouse r 126 Osborne ter
Wisenburn Bertha H r 123 Norfolk
—Emma wid Augustus h (3) 45 School
—Lillian A steno USA r (3) 45 School
—Wordsworth S (May E) asst foreman USA h 123 Warrenton
Wishman Oscar H slsman h 2467 Wilbraham rd
Wisionek Chester A (Anna L) set up man AmBCorp h 20 Nevada av
Wisniewski Frank W slsman 42 Dwight r 192 St James av
—George J radios 531½ Main IO h do
—Jean M steno Westover Field r 22 Howard
—Katherine M r 63 Orchard
Wisniowski Frank K in US Navy r 80 Carew ter
—Fred F in US Coast Guard r 80 Carew ter
—Henry N in US Army r 6 Coleridge
—Max E in US Navy r 80 Carew ter
—Michael (Stella S) sausage mkr 140 Lyman r 6 Coleridge
Wisnoski Josephine H emp 70 Firglade av r do
Wisnowski Helen Mrs mach opr CVMfgCo r rear 1666 Boston rd
—Stanley (Helen) assembler USA h rear 1666 Boston rd
Wisselink Nellie wid William J (The Nickerson) 33 Edwards h do
Witalis Frank (Ethel A) mach VNCo h 36 Morgan
Witaszek Emily H emp Westinghouse r 666 Page blvd
—Walter J in US Navy r 119 Franklin
—William J counter man 664 Page blvd r 666 do
Witasek Nellie welder r 15 Lyman
Witek Joseph H (Helen) lathe opr BMTCo r 2 Lyons IO
—Max (Mafalda) mech WSpfd h 17 Loring
Witham Frederick H prod asst supv USA h 878 Worthington
—Jennie M wid William H r 878 Worthington
Withee Gladys L clk 85 Chestnut h at WSpfd
—Joseph W (Josephine) mgr 427 White h 43 Norfolk
Witherell Edward J (Margaret B) asst sls mgr Will h 954 Sumner av
—George K (Elizabeth A) ins 25 Clifton av h do
—Richard A (Agnes) pres Will h 213 Fountain
—see Wetherell
Withers John S (Irene) rem to Boston
Witherspoon Margaret E wid Frank B r 35 Dartmouth
—Neal H (Helen E) supv MCCo h 35 Dartmouth
Withey Almon S r 36 Vinton
Withrow Ernest A (Mary) dir rep 8th fl 29 Worthington r 355 Maple
Witkiewicz Anthony repair man SGLCo r 39 Webster
Witkin Belle r 568 Chestnut
—Belle M sub tchr h 82 Somerset
—Celia slswoman 1975 Main h 568 Chestnut
—David C (Witkin Provision Co) 385 Liberty and (Page Food Market) 604 Page blvd r 82 Somerset
—Provision Co (Samuel and David C Witkin) whol meat 385 Liberty
—Samuel (Mabel G) (Witkin Provision Co) 385 Liberty and (Page Food Market) 604 Page blvd h 35 Rittenhouse ter
—Sarah wid Elias died June 21 1944 age 60
—Sophie L died May 4 1945 age 33
Witko Joseph (Marguerite) in US Army h 24 Carlisle
—Marguerite Mrs clk 95 State r 24 Carlisle
Witkop Amelia M bkkpr 22 Hanover h (8) 45 School
—Harland A (Kathryn B) in US Navy h 255 Fountain
—Kathryn B Mrs hairdresser ASCo r 255 Fountain
—Stanley (Florence G) slsman 120 Oakland h at Hampden
Witkos Caroline H r 668½ St James av
Witkoski Dominick J (Lottie J) upholsterer ASCo h 53 Stockman
—Emily nurse City Isolation Hospital r do
—John (Victoria V) h 76 Cleveland
—Lottie J Mrs tel opr Spfd Bronze & Aluminum Co r 53 Stockman
—William (Otilia V) molder Spfd Bronze & Aluminum Co r 76 Cleveland
Witkowski Alexander h 135 Franklin
—John J (Bertha M) maintenance man CVMfgCo h 48 Sycamore
—Joseph M (Helen E) molder S Bronze & Aluminum Co h 350 Liberty
Witkowsky Emily Mrs furn rms 83 Bradford r do
—Joseph died Jan 29 1945 age 58
—Lena wid Joseph h 99 Pendleton av
—Lillian r 83 Bradford
—Ludwig (Emily) foundry wkr G&BMfgCo h 83 Bradford
—Ludwig Jr in US Army r 83 Bradford
Witowski Walter emp 209 Ferry h at Ludlow
Witt Edna hskpr 179 Wilbraham rd r do
Wittenberg Robert J pres Whitley-Tailleurs Inc (32) 395 Dwight r 140 Chestnut
Witter Fannie wid Amos r 112 Florence
Wittig Elizabeth A housekpr r 140 Oak IO
Wixon Claude (Jean) elec emp 47 Sunapee h 15 Beaumont ter
—Fletcher R (Lillian E) in US Army h 768 Belmont av
—Lillian E Mrs bkkpr 53 Hillman r 768 Belmont av
Wixtead Evelyne S wid Thomas C married Samuel Baya
Wizik Albert emp CVMfgCo r 168 Centre IO
Wlayle Frank emp CVMfgCo h 67 Bradford
Wlodyka Louise Mrs housewkr r 24 Clinton
Wnenta Stanley J (Frances J) chauf 3 Wyckoff h 142 Alden
Wnukoski Helen I typist USA Armory sq h at Easthampton
Wnukowski Joseph h 217 Sharon
Wo James Lee (Dick On Laundry) 390A Bridge r loq do
Wobbecke Anna E r 20 Abbe av
Wochniak Frank junkwkr r 39 Clinton
Woedtke Kathryn I wid Leo D ins 36 Manitoba h do
Wohlfahrt Adolph (Martha) h 50 Dawes
—Adolph H (Viola V) bus opr StRy h 158 Edendale
Woislaw Fannie A Mrs furn rms 54 Plainfield r do
—Stefan (Fannie A) mach opr 683 Columbus av h 54 Plainfield
—Stella clk Westinghouse r 54 Plainfield
—Thomas A in US Army r 54 Plainfield
Wojack Sophie married Robert Taft
Wojcek Johnna wid Frank r 284 Franklin
Wojcieszynski Irene mach emp 56 Main r 67 Bradford
—Lucy T Mrs mach opr 56 Main h 67 Bradford
Wojcik Catherine F emp 270 Maple h do
—John (Dorothy) mach WECo h 20 Worcester av
—Joseph R (Amelia A) mgr 173 Main IO r 50 Hampden IO
—Julian H in US Army r 1054 Worthington
—Marion M Mrs steno 7th fl 29 Worthington r (U) 29 High
—Raymond M (Marion M) mgr 193 Pine h (U) 29 High
Wojdyla Sophie typist H L Handy Co Plainfield h at Chicopee
Wojewocki Chester R (Virginia M) in US Army h 41 Ringgold
Wojna Stanley (Gladys V) emp CVMfgCo h 22 Methuen
Wojtanowski Sophie A winder Westinghouse r 16 Goodwin IO
—Stanley packer LM&SCo h 16 Goodwin IO
Wojtkielewicz John (Leonora) h 418 Liberty
—Sophie mach opr r 418 Liberty
Wojtkiewicz Stanley J (Anna M) mach AmBCorp h 56 Chester
Wojtowicz Albert S (Mary) far h 21 Wachusett
—Joseph chauf's helper r 21 Emery
—Joseph M (Mary C) foreman Chicopee h 255 Tremont
—Mitchell J (Jean M) baker emp 1132 Dwight h 53 Butler
—Paul (Sophie) emp G&BMfgCo h 59 Ringgold
—Sophie J typist USA Armory sq h at Three Rivers
—Stanley P in US Navy r 21 Wachusett
Wojtusik John S (Ruth H) in US Army h 39 Kings la
Wolashchuck Stephen foundrywkr E Spfd r rear 248 Sharon
Wolcheck Nicholas (Katherine) asst foreman B&A h 228 Windemere
Wolcott Alfred L (Cecilie F) assembler h 46 McKnight
—Bernard C pres-treas Chatham Realty Corp (206) 145 State h at Westfield
—Charles A in US Army r (1) 76 School
—Charles H h 60 Warrenton
—Charles W in US Marines r 60 Warrenton
—Ernest J P in US Army r (1) 75 School
—Ernest L (Anne I) carp Westinghouse h (1) 75 School
—Gerald H in US Army r (1) 75 School
—Helen K tchr 415 State r (1) 75 School
—Herbert R (Mildred F) insp USA h 26 Irvington
—John L in US Army r (1) 75 School
—Kenneth F (Editha D) in US Navy r 41 Redlands
—Lois I h 153 Florence
—Mabel Mrs h (6) 31 Cumberland
—Roger H (Minnie A) clk 436 Dwight h at E Longmeadow
—Roger S (Elaine A) in US Navy h 91 Bowles
—Theodore (Margaret) investments Boston h (18) 10 Summer av
Wolewjek Adam L (Rose J) houseman 60 Broadway h 46 Essex
Wolf Abraham (Rachel) rem to NY
—Anna C wid Alfred h 84 Sycamore
—Daisy C Mrs lwyr (318) 1694 Main r 69 Bangor
—David I (Esther) emp 1132 Dwight h (1) 84 Belle
—Esther Mrs mgr 64 Cass r (1) 84 Belle
—Gottfried H (Melanie H) painter emp 622 Newbury h 64 Silver
—Harold W in US Army r 84 Sycamore
—Herbert A (Doris B) mech G&BMfgCo h 131 Bristol
—Joseph G (Daisy C) druggist 1197 Sumner av h 69 Bangor
—Julian P pres Burnam's Inc 1402 Main r 50 Broadway
—Leonard S (Sadie R) (Leonard's) 20 Vernon h 56 Forest Park av
—May P Mrs h 208 Laurelton
—Richard A in US Navy r 56 Forest Park av
—Richard C toolmkr AmBCorp r 208 Laurelton
—Semon pres-treas Patricia Undergarment Co Inc 125 Main h at NY
—Theresa wid William J r 28 Saratoga
Wolfe Anne clk Washington DC r 41 Langdon
—Barbara nurse S Hospital r do
—Benjamin (Miriam) mgr 649 Worthington h 69 Fountain
—Harry (Ray) peddler h 41 Langdon
—James in US Navy r 41 Langdon
—James guard Reynolds Metals Co r 145 Union
—John J slsman r (1) 84 Saratoga
—Mansell W (Marion P) in US Army h 831 Worthington
—Mary Mrs clk USA h 1135 Bay
—Ralph C (Tri-City Refrigeration Co) 868 Main h at Holyoke
—Robert W (Lucille C) toolmkr VNCo h 262 Locust
—Samuel in US Army r 41 Langdon
—Sarah E in WAVES r 41 Langdon
—Theodore (Catherine) rem to Illinois
—Willard W (Laura N) mech IMCo h 694 Boston rd
—William H (Annie T) slsman h (1) 84 Saratoga
Wolfersheim Jacob (Anne C) mach opr BCTCo h 68 California av
Wolfert Edward R (Vera F) mgr eng dept Westinghouse h 55 Perkins
—George L in US Navy 55 Perkins
Wolff Fred N rem to NY
—Louis H (Amelia S) maintenance man 262 Liberty h 23 Clement
—Ludwig (Martha) slsman h 476 Carew
—Marion A 2d asst librarian Hampden County Law Library 37 Elm h at Westfield
—Peter in US Army r 476 Carew
—Sears G (Gordon-Graham Optician) (314) 1537 Main h at E Longmeadow
Wolfgong Abraham A (Rebecca) meat 27 Ferry h 26 Huntington
—Beatrice Mrs mach opr USA h 176 College
Wolfinger Charlotte A housekpr r 30 Sterns ter
—Walter L (Helen D) in US Army h (2A) 67 Manor rd
Wolfram Frank C (Ruth) (Oversea Packing Associates) 32 Patton and treas W & Z Machine Co Inc 34 do h at Longmeadow
Wolfson Julia E Mrs clk USA r 15 Glendell ter
—Maurice H (Julia E) furniture Holyoke h 15 Glendell ter
Wolin Max (Sarah) mach opr USA r 357 White
Wolk David rem to Chicopee
—Elliot S in US Army r 38 Washington
—Max (Jennie L) mgr 176 Lyman h 38 Washington
Wolke Herman (Martha M) stock clk AmBCorp h 20 Silver
Wolkes Genevieve D wid Emile E r 280 Dickinson
Wolkowski Alonzo mach opr r 855 Boston rd
Wollman Elsa mach opr AmBCorp r 17 Kenyon
—Gladys C married Bernard J Foley
—Gustav (Josephine A) diemkr B-DCBCo h 17 Kenyon
Wollmann Anna M tchr music 36 Eldridge r do
—Charles O h 36 Eldridge
Wollner Edward J (Myrtle L) mach VNCo h 35 Lansing pl
—Joseph F (Myrtle R) mach opr 4 Birnie av h at Feeding Hills

PARK CLEANERS AND DYERS, INC. *Office and Works:* 106 Kensington Ave.
"Dry Cleaning As It Should Be Done" Springfield, Mass. - - PHONE 6-5476

RADIO STATION WSPR 1270 K.C. *The Friendly Voice of Western New England*
63 CHESTNUT STREET

Wolniewicz Henry mail sorter B&A r (5) 29 Arch
—John H (Rose) h 37 Stanley
Wolnik Lottie S A steno 75 Page blvd r 53 Mazarin IO
—Walter M polisher MCCo h 53 Mazarin IO
Wolohan John r 140 Chestnut
Wolokoff Clara trucker PPCo r 55 Sheldon
—Hyman died Mar 1 1945 age 71
—Rose wid Hyman r 55 Sheldon
Wolos Anthony (Nellie) emp USA h 30 Home
—Max A (Therese E) radio wireman Westinghouse h 71 Fresno
—Mollie E checker USA r 30 Home
—Stanley A in US Navy r 30 Home
Woloshchuk Michael (Anna) window washer 1634 Main h 116 Franklin
Wolotsky Maurice (Sarah) rem to New Jersey
Wolper Max A expediter AmBCorp r 122 Chestnut
Wolpert Maurice A (Pauline J) in US Army r 92 Somerset
—Minnie Mrs h 139 Draper
—Richard F in US Army r 139 Draper
Wolston Edward C in US Army r 75 Pilgrim rd
—Edward S (Theodora L) plant eng E Longmeadow h 75 Pilgrim rd
Woltering Albert L mach opr AmBCorp h (2) 13 Edwards
Woman's Home Companion Reading Club John B Loder mgr (211) 1562 Main
—Shop Bdg 1327-1331 Main

WOMAN'S SHOP INC THE
Alexander Nathanson pres women's apparel furs accessories 1327-1329 Main

Womble Alyce L (Bellair Realty Trust Co) 89 Oak r 149 King
—James H (Mary A) chief maintenance man 1365 Main h 149 King
—James O porter 293 Bridge r 149 King
—Thomas V r 149 King
Womens Relief Corps 44 State
Wonczko John r 2445 Main
Wonder Market (Philip Tillman) meat and grocers 2082 Main
—Weavers Inc Milton Schwartz pres 1211 Main
Wonderbar Coffee Shop The (John Sotirepoulos and William Trangisese) 17 Lyman
—of Springfield Inc The Michael J R Rose pres-r pres-treas cafe 15-17 Lyman
Wondolowski Edward J (Adele) mail sorter B&A r 23 Goodrich
—Frank (Antonina) sand blaster IMCo h 23 Goodrich
—Jane in WAVES r 787 Dwight
—Joseph T (Ruth) mach E Longmeadow h (3) 2851 Main
—Michael (Lena A) chauf 60 Hannon h 787 Dwight
—Rose clk Federal Intermediate Credit Bank r 63 Mulberry
Wonsek Edward in US Army r 75 Hampden IO
—Louise wid Paul h 75 Hampden IO
Woo Jim Lee laundrywkr 390A Bridge h do
Wood Albert E (Celia) h 29 Villa pky
—Albert G (Hazel M) methods eng AmBCorp h 74 Oak Grove av
—Albert L (Mary I) h 22 Catharine
—Alfred (Ada L) letter carrier h 681 Bay
—Alfred A (Ora May) h 21 Norwood
—Alfred J in US Marines r 681 Bay
—Alfred J L (Eleanor G) industrial eng B-DCBCo h 1893 Parker
—Alfred L S (Ruth H) dramatic editor S Union h 74 Irvington
—Alice B Mrs slswoman 1414 Main r 33 Weber
—Alice C Mrs mach opr AmBCorp r 87 Garfield
—Alma D clk (500) 1490 Main r 56 Manor rd
—Arthur r 31 Greenwood
—Arthur C (Gladys C) rem to Brimfield
—Arthur W (Louise R) rem to WSpfd
—Barbara Mrs bkkpr 4th fl 298 Main h at Longmeadow
—Carl H (Louise H) slsman 120 Oakland h 75 Orange
—Celia M tchr 10 Bowles pk r 60 Temple
—Clara F Mrs waitress h 97 Catharine
—Clarence D (Marjorie) rem to Connecticut
—Clifford J chauf MDFCo r 48 Hamburg
—David in US Navy r 26 Talcott

Wood Delbert G
(Gertrude) asst mgr Bowles Lunch Inc 1622 Main h 29 Los Angeles—See p 210

—Donald E (Irmgard L) mach opr AmBCorp h 15 Cambridge
—Donald O mach VNCo r (3) 2353 Main
—Dorothy M packer Baker's Extract Co r 21 Norwood
—Dwight R (Verda M) clk SF&MInsCo h 14 Amaron
—Earl F (Rose C) in US Army h 22 Bryant
—Earl J (Gladys M) h 26 Talcott
—Edgar L (Bertha F) warehouseman 101 Albany h 23 Crittenden
—Edmund W (Rae L) asst actuary MMLInsCo h 33 Dorchester
—Edson L (Christine M) gen mgr Holyoke h 1517 Plumtree rd
—Edson M (Beatrice A) in US Army r 62 Bay
—Edward L (Marion W) asst mgr 31 Cypress h at Longmeadow
—Eleanor M nurse S Hospital r 17 Douglas
—Elizabeth M wid George W r 104 Audubon
—Elliott A (Priscilla P) in US Army h 262 Commonwealth av
—Elmer N aircraftwkr h (24) 304 Belmont av
—Emma wid William r 135 Pine
—Emmett E (Sarah M) slsman 134 Cass h 30 Cambridge
—Estelle V h (8) 559 State
—F Donald (Leila M) in US Army h (3) 82 Saratoga
—Fanetta M Mrs tel opr Tifft Bros h 100 Granada ter
—Fannie O wid Eugene E h 191 Marion
—Filomena M Mrs bkkpr h at Silad Falls
—Florence E M wid James died Dec 9 1944 age 80
—Frances R Mrs h (7) 20 Federal
—Frank (Grace E) painter 142 Marsden h do
—Fred (Miriam L) rem to California
—Frederick E (E Gladys) prod eng Holyoke h 17 Douglas
—Frederick J emp Westinghouse and janitor 3 Piney pl and 404 Dickinson h (2) do
—Garfield K (Jeannette B) prod clk Reynolds Metals Co h 39 Ames
—George A died July 16 1944 age 52
—George B Jr (Mae A) eng AmBCorp h 39 Madison av
—George H h 16 Essex
—Gertrude A Mrs typist 103 Worthington r 128 Wellington
—Gertrude A wid Paul C h 179 Warrenton
—Gertrude E Mrs bkkpr ASCo r 29 Los Angeles
—Gilbert (Jessie E) buyer 1414 Main h 150 Cloran
—Gilbert R sports writer S Republican r 66 Harrison av
—Gladys M office mgr Elkhart Ind r (3) 336A Central
—Graham B emp 180 Worthington r 675 Sumner av
—Harold F (Margaret E) personnel mgr 203 Hampshire IO h 228 Emerson
—Harold R emp 1694 Main r 81 Orchard
—Harold T shipping clk MDFCo r 26 Talcott
—Harold W (Alice M) grinder h 49 Howes
—Harry M meat clk 112 Cedar r 65 James
—Hazel S priv sec 365 State r (5) 336A Central
—Henry B (Edith C) whol auto parts 652 Main h 634 Dickinson
—Henry C (Ellen E) railway mail clk h 70 Brunswick
—Henry C (Mary O) mach adjuster USA h (9) 97 Spring
—Henry J h 116 Essex
—Henry K died Dec 6 1944 age 76
—Henry S (Maryland D) insp BMTCo h 21 Newland
—Howard E Jr (Alice C) in US Army r 57 Garfield
—Howard M (Nellie M) h 26 Cambridge
—Ida J wid Henry C h (8) 336A Central
—James E h (309) 774 State
—Jay emp USA r 304 Bridge
—Jean E clk 365 State r 23 Crittenden
—John (Springfield Poultry Supply and Pet Shop) 59 Taylor h at Longmeadow
—John A r 1757 Main
—John A (Loretta M) office mgr Boston h 127 Middlesex
—John D (Elsie B) mach opr CVMfgCo h 77 Gilbert av
—Joseph H Jr in US Army r 42 Hill
—Julia C bkkpr (203) 1200 Main r 85 Bancroft
—June A bkkpr 194 Pine h 89 Walnut
—June B wid George C h 85 Bancroft
—K Emily r 61 Palmyra
—Leonard F (Mary B) instructor E Hartford Conn h 302 Allen
—LeRoy H (Helen M) slsman 120 Oakland h 38 Castle
—Loretta M Mrs (Moderne Beaute Salon) 1121 State r 127 Middlesex
—Loren S (Grace A) h (1) 253 Union
—Mabelle C r 47 Castle
—Malcolm H in US Army r 26 Cambridge
—Margaret A wid Frank linens 289 Bridge h 31 Saratoga
—Margaret T Mrs cashier 140 Chestnut h (21) 16 Patton
—Margaret W Mrs floor mgr ASCo h (29) 10 Sumner av
—Marion A clk USA r 65 James
—Marjorie H clk Spfd Safe Deposit & Trust Co r 150 Cloran
—Mary E adv asst ASCo r 26 Talcott
—Max (Sadie F) (Hudson Fur Co) 1914 Main h 105 Shawmut
—May A wid Henry K h 126 Orange
—Merritt L (Frances C) whol stationery 101 Kenyon r ins do
—Michael emp PO r 260 Worthington
—Milton D (Gertrude A) clk H L Handy Co h 128 Wellington
—Milton E chauf 101 Taylor r 49 Orchard
—Milton E driver S News Co r 2417 Columbus av
—Minnie L h 92 Cornell
—Monroe D (Blanche) slsman 87 Albany r ins do
—Nell K wid George A h 104 Audubon
—Nellie wid Robert E r 265 Dwight st ext
—Nellie A died Sept 7 1944 age 84
—Nettie E wid Roland C h 80 Hyde av
—Oscar J (Bertha S) mach VNCo h (3) 2353 Main
—Paul J in US Marines r 36 Talcott
—Pauline M wid George H r 181 Wellington
—Percy (Nellie R) porter 193 Worthington h 675 Sumner av
—Percy M (Bertha M) mach Will h 495 Bay
—Ralph I (Doris H) in US Army h 89 Kensington av
—Robert D (Jeanrose) in US Navy r 81 Lyndale
—Robert J (Marjorie H) mach USA h 39 Orchard
—Robert L in US Marines r (3) 2353 Main
—S Irving (Mary) slsman 294 Plainfield h 56 Mooreland
—Sarah wid Samuel r 275 Chapin ter
—Stephen T (Katherine G) emp USA h 59 Los Angeles
—Thomas H (Margaret E) chauf 108 State h 11 Bloomfield
—Virginia M manicure ASCo r 179 Warrenton
—Walter G (Mabel M) tchr 53 Elliot h 28 Sycamore
—Wayne D (Clara M) special rep 283 Worthington h at Westfield
—William R (Myrta A) clk S Safe Deposit and Trust Co h 15 Sunapee
—William R (Robina B) in US Coast Guard 128 Wellington
—see Dubois and Woods
Woodall Insurance Agency Inc Thomas J Costello Jr treas (617) 44 Vernon
Woodard Charles F (Emma A) elec expert IMCo h 70 Appleton
—Chester P (Josephine E) in US Marines r 87 Wason av
—Earl R (Martha J) rem to Glen Falls NY
—Edward H in US Navy r 70 Appleton
—Eva A Mrs slswoman 1414 Main r 180 Euclid av
Frank A (Eva A) (Park Decorating Co) 145 Oakland h 180 Euclid av
—Hubert C in US Army r 15 Rutland
—Hubert S (Edna M) tire repr h 15 Rutland
—Jeanne steno MMLInsCo r 180 Euclid av
—Lorena rem to Alabama
—Olney W (Margaret) ins agt (407) 200 Main h at Longmeadow
—Pearl F Mrs emp USA r 41 Woodside ter
—Richard (Elizabeth P) in US Army r 42 Benton
—Roland H (Mildred P) toolmkr Westinghouse h 79 Wilton
—Ruth I mach opr 395 Dwight r 70 Appleton
—Waverly C (Pearl F) in US Army h 41 Woodside ter
—William R (Ellen) truck driver SRCo h 44 Washington
—see Woodward
Woodbury Annie L wid Francis B h 84 Thompson
—Carol L Mrs receiving clk 1414 Main r 64 Littleton
—Donald O (Carol L) in US Army r 64 Littleton
—Erwin M (Bessie) plumber 14 Howard h do
—Everett D (Helen S) supt motor vehicle dept 781 Worthington h 87 Buckingham
—George F (Violet H) aircraftwkr E Longmeadow h 1119 State
—Helen S Mrs socialwkr and City Missionary Congregational Union r 87 Buckingham
—Isaiah T (Maxene A) h 103 Federal
—John S (Virginia B) in US Army h 93 Wellington
—Richard S (Kathryn G) lwyr (Dunning & Woodbury) (904) 1387 Main h at Longmeadow
—Samuel L (Jule E) nurseryman Agawam h 672 Chestnut
—Violet H Mrs waitress 10 Hampden r 1119 State
Woodcock Everett A (Adelaide H) emp Park Dept h 67 Dawes
—Fred (Mildred) in US Navy r 141 Suffolk
—Jane E nurse US Army r 67 Dawes
—John (Ivy) mach opr CVMfgCo h 103 Edgewood
Wooden Ralph W (Theresa E) mech USA h 29 Webster
Woodford Aline C Mrs comptometer opr WSpfd r 94 Federal
—C William (Aline C) in US Navy r 94 Federal
—Harrison (Stella K) foreman 321 Albany h 34 Edgemont
Woodgett Helen wid William h 37 Queen
—Katie L wid Monroe h (21) 1123 Main
Woodhead Dorice C clk 3d fl 1200 Main h at Longmeadow
—Ella B wid William H h 66 Malden
—Frank B (Woodhead Photo Co) (20-21) 77 Worthington r 66 Malden
—Harold W in US Army r 66 Malden
—Philip A (Virginia E) clk MMLInsCo h 51 Sylvan
—Photo Co (Frank B Woodhead) commercial photographers (20-21) 77 Worthington
—Roger W (Florence B) in US Army r 28 Brighton
—William H (Barbara F) mach opr 55 Emery h 116 Federal
Woodie Harold D mach opr MBCo r 14 Howard
Woodin Alice C wid Edwin B died May 12 1945 age 75
Woodlock John W (Jessie C) elec AmBCorp h 67 Gilman
—Mary D Mrs laundrywkr 892 State h (306) 774 do
—Mary H emp 37 W Alvord r do
Woodman Milton B (Mabel A emp city h 49 Catharine

Hard Chromium Plating THOMAS J. MURRAY *Springfield's Largest Platers* Complete Plating Service
964-966 Main Street - West Springfield DIAL 2-3129

HAMPDEN SAVINGS BANK
INC. 1852 **1665 MAIN STREET**
INDIVIDUAL ACCOUNTS $1.00 to $4000
(PERMISSIVE)
JOINT ACCOUNTS $1.00 to $8000
(PERMISSIVE)

Woodmansee Harold D (Martha A) slsman MCCo h 32 Hardy
—William E (Addie L) auto mech h 54 Monroe
Woodnorth Harry r 99 Hall
Woodrow Allen W (Daisy M) in US Army h 84 Stebbins
—Esther M Mrs emp PPubCo r 202 Walnut
—Harold O (Esther M) in US Army h 202 Walnut
—Ralph E (Carol R) asst dept supv SGLCo h 38 Penn Av
Woodruff Branch (Rose) instructor Hartford Conn h 75 Pemaquid 10
—Carl B (Marjorie B) trucking 63 Demond av h do
—Catherine L Mrs clk HC&PCo r 65 Demond av
—Mary J wid Branch P h 65 Demond av
—William H (Catherine L) chauf 63 Demond av r 65 do
Woods Alfred E (Ida M) stock clk USA h 30 Crystal av
—Andrew J cook r 93 Bridge
—Bartholomew B (Bernice C) coremkr Reynolds Metals Co h rear 43½ Ashley
—Bernard mach opr r 26 7th
—Clara M Mrs clk Spfd Safe Deposit & Trust Co r 61 Leete
—Cleone M typist AmBCorp r 140 Riverton rd
—Clifford W (Margaret A) mach CVMfgCo h 83 Ellsworth av
—Cora E r 135 Lucerne rd
—Dency E wid Donald H h 346 Chestnut
—Dennis J (Nellie I) polisher USA h 328 Chapin ter
—Doris M Mrs emp AmBCorp r 27 Prospect ter
—Dorothy M insp USA r 97 Villa pky
—Earl S (Irene) radio eng WBZA h 65 Rimmon av
—Edward J (Alice E) shipping clk Reynolds Metals Co h 67 San Miguel
—Edward J (Madeline V) policeman h 59 Langdon
—Elizabeth A S Mrs bkkpr The Third Nat Bank & Trust Co of Spfd r 129 Westford av
—Elmer H (Letta R) insp IMCo h (5) 106 Lincoln
—Erford A (Gertrude M) fleet supt 45 Pomona h 97 Pasadena
—Erma L emp USRCo r 135 King
—Ernest L industrial eng 35 State h at Hampden
—Ernestine B Mrs h 140 Riverton rd
—Everet S (Ruth) in US Army r 30 Crystal av
—Frances J comptometer opr AmBCorp r 25 Mooreland
—Frank E (Lucy) mach opr AmBCorp h 88½ William
—Frank L (Helen M) installer TelCo h 320 Chapin ter
—Garfield A clk PO r 135 Pine
—George clk 21 Emery r 25 do
—George D (Leona J) supply supt LM&SCo h 46 Beauregard 10
—Gerald F (Blanche A) in US Army r 97 Villa pky
—Gertrude M Mrs bkkpr 1390 Main r 97 Pasadena
—Harlan F (Helen G) in US Navy h (3) 127 Magazine
—Harry rem to New Jersey
—Jacqueline M tel opr TelCo r 52 Pearl
—James F in US Army r 328 Chapin ter
—John E in US Army r 328 Chapin ter
—Katherine I clk 36 Court r 328 Chapin ter
—Kathleen C tel opr TelCo r 76 Knollwood
—Kenneth M (Cora E) laboratory technician MCCo h 135 Lucerne rd
—Lawrence H (Edna M) store mgr 838 State h 99 Dunmoreland
—Louise r (5) 2353 Main
—Mabel H Mrs hostess S Hospital r do
—Mae B Mrs clk Union Trust Co r 3291 Main
—Marguerite C clk 1338 Main r 25 Mooreland
—Marjorie E r 140 Riverton rd
—Mary wid Henry h 35 Earl
—Mary wid William H h 27 Mooreland
—Mary P tel opr TelCo r 35 Earl
—Mary V information clk 57 Liberty h at CFalls
—Michael A (Katherine F) fireman SFD h 76 Knollwood
—Mildred H comptometer opr AmBCorp r 97 Villa pky
—Nellie G wid Edward W h 461 Central
—Nina E Mrs r 26 Mapledell
—Orie A (Victoria M) mach opr CVMfgCo and barber 94 Wilbraham rd h 147 Jamaica
—Patrick F linotype opr PPubCo r 542 Chestnut
—Peter A (Julia A) toolmkr USA h 97 Villa pky
—Raymond G printer PPubCo h (3) 220 Carew
—Robert J in US Marines r 51 Merwin
—Roland J (Elizabeth A S) slsman h 129 Westford av
—Rosalie A Mrs h 7 Dale
—Stanley J (Clara M) supt CFalls h 61 Leete
—Stanley J Jr (Barbara E) in US Navy r 61 Leete
—Thomas B emp USA r 328 Chapin ter

WOODS WALTER L
(Grace F) plumbing and heating contr 73-75 Wilbraham rd h at Wilbraham

—Walter L Jr (Mae B) in US Army r 3291 Main
—Wilfred A (Minnie A) mach USA h 29 Central
—Willard H (Marie L) linotype opr S Daily News h 28 Denver
—William (Maude) cranewkr CVMfgCo h 39 Hampden 10
—William Jr in US Army r 39 Hampden 10

WOODS
—William A (Catherine R) in US Navy h (35) 196 Bowdoin
—William E clk MMLInsCo h 34 Davenport
—William H (Maples) 177 Chestnut h do
—William J (Dorothy C) foreman AmBCorp h 51 Merwin
—William J (Mary C) plumbers helper city h 25 Mooreland
—William P in US Navy r 76 Knollwood
—Zetta R Mrs clk ASCo r (5) 106 Lincoln
—see Wood and Dubois
Woodside John M (Elizabeth M) tool room atdt AmBCorp h 1057 State
Woodstock Harold E emp 340 Main r 77 Hall
—Roy M (Ethel W) clk 97 Taylor h 77 Hall
Woodward Albert B head foreman 306 Taylor h 41 Marble
—Alfred C (Ruth E) in US Army r 164 Myrtle 10
—Arthur H r 262 Taylor
—Charles F (Virginia R) mach IMCo r 163 Tyler
—Chester (Josephine) in US Marines r 137 Dwight
—Dorothy insp Chicopee r 178 Maple
—Dorothy H office sec (502) 1570 Main r 290 Plumtree rd
—Elbert A (Genevieve S) h 1047 State
—Fern V r 42 Wexford
—Floyd H (Julia G) railway mail clk h 173 Albemarle
—Fred E (Florence P) maintenance man h 53 Gordon
—George C (Mildred W) mach opr WSpfd h 10 Prospect ter
—George H r 78 Liberty
—Harry W (Hazel E) insp USA h 290 Plumtree rd
—Henry W (Lydia A) caretaker 127½ Monroe h 121 do
—Herbert A (Olive F) prod mgr MBCo h 42 Wexford
—Herbert W (Catherine L) insp USA h 2 Littleton
—John A (Helen A) h 99 White
—Louis B (E Blanche) h (11) 161 Sumner av
—Mabel A wid Joseph J insp AmBCorp h (13) 67 Spring
—May Mrs clk MMLInsCo r 75 Mulberry
—Muriel C priv sec 85 Chestnut h at WSpfd
—Myrtle A rem to Boston
—R Adella wid Charles F h 65 Wilmont
—Raymond B (Della M) statistician Holyoke h 1512 State
—Rolland E head estimator 838 State h 1047 do
—Salma Mrs emp AmBCorp h 137 Dwight
—Salma W mach opr 54 Main r 137 Dwight
—Theodore F (Helen C) resident partner Scovell Wellington & Company (600) 293 Bridge h at Longmeadow
—William H in US Navy r 290 Plumtree rd
—William H (Helen C) deputy supt of streets 306 Taylor h (6) 159 Sumner av
—see Woodard
Woodworth Albert L (Ethel B) prin insp USA h 69 Pineywoods av
—Arthur H (Francella F) in US Army h 77 Westford av
—Carrie E r (6) 120 Byers
—Charles A rem to Chicopee
—Charlotte J student r 77 Westford av
—Donald E (Anna M) mach Westinghouse h 49 Eureka
—Ida L wid George D h 327 State
—Lena F Mrs r 56 Montrose
—Louis B (Evelyn B) pres-treas Maison Woodworth Inc 313 Bridge h at Longmeadow
—Victor (Josephine) in US Army r 962 Worthington
—Wilbur W (Mabel G) clk E Longmeadow h 13 Grover
—William F (Mary E) acct AmBCorp h 593 White
Wool S Joseph (Marion A) assembler Westinghouse h (2) 64 Osgood
Wooldridge Bessie M Mrs furn rms 58 7th r do
—Joseph S (Bessie M) mach USRCo h 58 7th
Woolfe David W (Ruby C) clk USRCo h 109 Westford av
—M Barbara dietitian Wesson Memorial Hospital r 109 Westford av
—Robert A in US Marines r 109 Westford av
Woolley Arthur R (Etta L) h 21 Willard av
—Clara L clk WMassElecCo r 21 Willard av
—Edna D bkkpr 1071 State r 21 Willard av
—Shirley L clk TelCo r 21 Willard av
—Walter H (Matilda L) supt Chicopee r 21 Willard av
Woolsey Harmon foreman H L Handy Co h 3217 Main
—Katherine I clk 67 Boylston r 52 High
Woolworth F W Co dept store 1454 and 1898 Main
Wooster Bessie M cleaner Ludlow r 129 Orleans
—Claude R (Bertha E) mach SFCo h 95 Buckingham
—Edwin C (Matilda B) emp USA h (5) 909½ State
—Kenneth M (Mattie I) emp CVMfgCo h 131 Orleans
—Lena B mach opr Ludlow r 131 Orleans
—Lena B wid Edward M h 129 Orleans
—Marion C checker USA r (5) 909½ State
—Mattie I Mrs emp USA r 131 Orleans
—Robert E (Virginia H) in US Army h (3) 186 Woodside ter
Worcester George C h 19 Mapledell
—George C Mrs (Mary C) died Feb 18 1945 age 74
—Irene nurse S Hospital r do
—Kenneth C (Hazel B) transmission man TelCo h 82 Fenwick

Wordell A Edna cashier Spfd News h 48 Fort Pleasant av
Worden Clarence H (Lulu M) condr NYNH&H h 44 Wellington
—Dorothy G clk 1295 State h at WSpfd
—Homer E (Grace E) mach B&A h (4) 29 Hancock
—John painter B&A r 50 Franklin
—M Louise steno 21 Cypress h at N Agawam
—Mary A wid Arthur W h (1) 50 Franklin
—Mary L mach opr USA r 50 Franklin
—William H (Marion F) slsman 130 Lyman h at WSpfd
Work Addie M Mrs r 19 Sunapee
—Doris J Mrs creaser 93 Orleans r 28 Terrence
—Rose Mrs r 79 Montrose
—Stephen L (Dora L) slsman 69 Pease h 28 Terrence
—Stephen L Jr (Doris J) in US Army r 28 Terrence
Workingmen's Aid Club 841 Dwight
Workmen's Circle Educational Center 8 Round Hill
World Cleaners & Dyers Inc Naif G Makol pres Alexander G Makol treas 563 State

World Fire and Marine Insurance Co The
MacDonald & Shea Inc agts (607-609) 1387 Main—See p 128

Wormwood Paul N (Ruth H) in US Army r 53 Fairfield
Wornell Pearly mgr WSpfd r 52 High
Woronoff Alexander M (Helen M) h 28 St James cir
Worpek Rose M Mrs r 14 Wilcox
Worth Andrew M (Mina A) letter carrier h 51 Sylvan
—James H rem to Hawaii
Worthen Ernest N (Emma M) agency director New York Life Ins Co and Ins (501) 293 Bridge h 43 Firglade av
—William W in US Army r 43 Firglade av
Worthing Elva M clk 31 Kensington av and 118 Alden h at WSpfd
—Shirley M clk 3d fl 1200 Main h at E Longmeadow
Worthington Blk 1585-1605 Main
—Cafe Inc Sarah Long pres-treas 329 Worthington
—Co The (Sheldon S Smith) buffing wheel mfrs (218) 29 Worthington
—Ellen L in WAVES r 81 Greene
—Foster (Minnie E) gas sta atdt 425 St James av h 83 Commonwealth av
—Frank (Alice F) emp 111 Lyman h 916 St James av
—Frank B in US Marines r 916 St James av
—House The (Harry R Sanofsky) furn rms 234 Worthington
—Investigation Service William F Cahill mgr (414) 1387 Main
—Jane C wid Charles H r 38 Hill
—Lester A (Rella J) delivery slsman 87 Albany h 86 Malden
—Marion L buyer ASCo r 20 School
—Martha L wid Albert E r 116 Florida
—Mary A wid Algeron died Dec 22 1944 age 78
—Mildred A tel opr TelCo r 916 St James av
—Pump and Machinery Corp Arthur N Clifton mgr (205) 496 Bridge
—Robert C in US Marines r 83 Commonwealth av
—Walter R (E Louise) clk CVMfgCo h 81 Greene
—William J in US Army r 916 St James av

Worthy Hotel
193 Worthington at Main—See p 119

—Moselle insp USA r 33 Congress
—Real Estate Co (John Abraham) (226) 172 Chestnut
Worthys' Blk 1567-1573 Main and 149-171 Worthington
Worton James H in US Army r 29 Harmon av
Wosik Peter (Julia M) slsman 15 Devens 10 r do
Wotosayn Martin r 122 Chestnut
Woulfe Walter J (Hazel O) mgr (214) 293 Bridge h 31 Copley ter
Woyner Joseph in US Navy r 55 Rochelle
Wozniak Helen wid William h 28 Brigham
—Jan J molder's helper CVMfgCo h 34 Falmouth 10
—Thaddeus (Jane F) in US Army r 33 Rapalus 10
—Walter J in US Navy r 28 Brigham
Wozny Helen H insp Westinghouse r 31 Clarendon
—Marie J wid Bruno check system (232) 31 Elm h 116 Fort Pleasant av
Worywoda Albins J emp 182 State r 47 Nursery
—Francis J h 47 Nursery
—Kaye clk Chicopee r 47 Nursery
—Mary wid Michael died Feb 11 1945 age 60
—Stella S insp 93 Orleans r 47 Nursery
Wray Frederick C (M Elizabeth) tester CVMfgCo h 11 Crismer pl
—Grace I tchr 479 Chestnut h (20) 97 Spring
—James F (Josie E) chauf 215 Albany h 153 Quincy
—M Elizabeth Mrs (Sullivan Mason Supply) 39 Colton r 11 Crismer pl
Wrenn Edward M (Bernice R) emp CVMfgCo h 381 Parker
—Edward M (Lena M) foreman CVMfgCo h 527 Oak 10
—George F (Katherine J) mgr 1838 Main h 94 E Alvord
—Julia R wid George H h 421 Maple
—Lena M Mrs emp lunch dept 64 Myrtle 10 r 527 Oak 10

WESTERN MASSACHUSETTS ELECTRIC CO. *Protect Precious Eyesight*
73 State Street TEL. 4-8211 **Springfield, Mass.** *With Good Lighting*

FIELD, EDDY & BULKLEY
1200 MAIN STREET
PHONE 4-1112
SPRINGFIELD FIRE and MARINE
LOCAL AGENTS

—Margaret P wid Thomas died May 12 1944 age 82
—Thomas G in US Army r 100 Albemarle
—Thomas J (Alice M) dist chief SFD h 100 Albemarle
—see Rynn
Wright Albert A (Eva J) foreman 14 Napier h 1 Woodworth pl
—Albert J (Marie B) installer TelCo h 48 Santa Barbara
—Alexander C (Alice) traffic mgr B-DCBCo h 5 Rupert
—Alfred T h 108 Princeton
—Alfred T Mrs (Cerena M) died May 12 1945 age 73
—Alice E Mrs r 132 Garfield
—Alice M clk (209) 1200 Main r 5 Rupert
—Alice N r 153 Dickinson
—Andrew S experimentalwkr Hartford Conn r 95 Ingersoll Grove
—Anna M Mrs h 40 Stockman
—Arthur B (Mary E) yard clk B&A h 120 Genesee
—Austin E died Sept 15 1944 age 78
—Benjamin J (Susie) grinder WSpfd h (2) 74 Boylston
—Bert H (Ethel R) chauf SRCo h 281 Chapin ter
—Bessie M h (214) 774 State
—Carl in US Army r 48 Santa Barbara
—Carolyn dental asst (811) 1592 Main h 748 State
—Catherine L Mrs clk 1514 Main r 448 Franklin

Wright Charles A
(Martha A) pres Charles A Wright Inc 66 Meadow Agawam h do—See p 90
—Charles A Jr (Mabel L) chauf city 47 Maryland

WRIGHT CHARLES A INC
Charles A Wright pres Martha A Wright clk Clifton C Wright treas excavating and ditching contractors crane and trailer service 66 Meadow Agawam—See p 90
—Charles C (Beatrix K) sec Springfield Fire & Marine Insurance Company 195 State h (D) 154 Maple
—Charles F (Catherine L) social wkr (546) 196 Worthington r Inq do
—Charles L (Hazel R) chief prod supt USA Armory sq h at Longmeadow
—Charles V in US Army r 116 Denver
—Charles V Mrs h 888 Worthington

Wright Clifton C
(Nellie A) treas Charles A Wright Inc 66 Meadow Agawam r 60 do—See p 90
—Constance D in WAVES r 77 Dwight rd
—Corliss (Margaret) in US Army h 134 White
—Crane C in US Marines r 27 Longfellow ter
—Daniel C (Delphine C) cable splicer TelCo h 18 Ashmont
—Danel C Jr emp copy dept 340 Main r 18 Ashmont
—Daniel N (Maude A) profiler USA h 653 Sumner av
—Donald G in US Navy r 16 Haumont ter
—Douglas J in US Army r 16 Haumont ter
—E Josephine wid Leon A r 183 Trafton rd
—Earl H (Dorothy B) lwyr (520) 1200 Main h 83 Atwater rd
—Edward F (Patricia E) hoisting eng 116 Denver h 16 Carnaton cir
—Edwin A (Effie B) h 18 Sidney pl
—Edwin W (Laura C) janitor 309 Central h 371 do
—Elizabeth M Mrs nurse 34 Andrew r do
—Ernest (Grace A) in US Army h 23 Rose pl
—Ernest C (Aileen E) designer WSpfd h 263 Roosevelt av
—Ernest G (Ella M) chauf 16 Columbia ter h 16 Haumont ter
—Eva M nurse off Fair Oak rd h do
—Evelyn E Mrs clk MDFCo r 11 Savoy av
—Evelyn M supv 365 State h (7) 43 School
—Everett J in US Army r 48 Santa Barbara
—Florence D Mrs steno 211 Worthington r 6 Revere
—Florence M clk S Safe Deposit and Trust Co r 43 Avon pl
—Florent A (Louise H) foreman USA Federal h at Ludlow
—Frances P sub tchr r 69 Mapledell
—Frank E (Lulu V) packer 88 Birnie av h 46 Huntington
—Fred A (Valentine M) acct (301) 220 Dwight h 77 Dwight rd
—Fred E (Lucy A) mach opr 4 Birnie av h 40 Arch
—Frederick r 304 Bridge
—Frederick C (Christinia H) deputy chief SFD h 30 Myrtle ter
—Frederick E died June 4 1944 age 85
—Frederick H (Mary A) mach IMCo h off Fair Oak rd
—Frederick L mach opr USA r rear 29 Linden
—George C chief tool designer USA h 26 Princeton
—George J carp BMTCo h rear 29 Linden
—George W (Elizabeth M) trucking WSpfd h 34 Andrew
—Georgia E office sec AmBCorp r 34 Andrew
—Gertrude nurse Wesson Memorial Hospital r do
—Gertrude M r 30½ Auburn
—Gertrude M wid Archibald B nurse 288 St James av h do
—Gladys L tel opr A&PCo h (19) 108 Byers
—Grace A insp Westinghouse r 23 Rose pl

—Harold C (Amanda S) designing eng AmBCorp h 124 Florida
—Harold F (Helen A) elec E Longmeadow h 81 Barber
—Harry A (Florence C) h 95 Ingersoll Grove
—Harry T Jr (Betty H) foreman WECo h 130 Powell av
—Helen A Mrs insp USA r 81 Barber
—Henry (Gertrude M) h 37 Pennsylvania av
—Henry S (Bessie M) prop Bosworth Studio (417) 1537 Main h at Wilbraham
—Homer W mach VNCo r 34 Andrew
—Ida E h 80 Sumner av
—J Willard in US Army r 101 Oak
—Jason M (Mary S) route slsman 302 Locust h 64 Commonwealth av
—Jennie Mrs housewkr h 624 Union
—Jerome A r 864 St James av
—John r 83 Perkins
—John (Addie A) h 60 Cortland
—John E (Eva A) clk PM&GCo h 35 Dexter
—John E (Hazel B) bkkpr 294 Chestnut h 92 Draper
—John P mach opr USRCo h 40 View
—Joseph V mach USA h 14 Providence
—Katherine P wid Louis D h 43 Avon pl
—Kenneth E gagewkr 95 State r 16 Haumont ter
—Kenneth H (Dorothy L) clk (326) 36 Court h 18 Eloise
—LaMontagne Co Ivan A LaMontagne pres-treas Mrs Minnie C Wright v pres Irene C Gosselin clk corset mfrs 128 Liberty
—Lewis A (Cora M) chauf 214 Birnie av h 38 Acorn
—Louis J (Helena M) emp AmBCorp h 30½ Auburn
—Lulu V Mrs packer 88 Birnie av r 46 Huntington
—Madeline B Mrs Sunday editor S Republican r 62 Clarendon
—Margaret I wid William E h (2) 543 State
—Margaret R wid Thomas N r 255 White
—Marjorie J Mrs sub tchr 471 Plainfield r 337 White
—Marjorie W cashier 13 Stockbridge r 207 Dunmoreland
—Martha clk 1414 Main h 111½ High
—Martin R r 34 White
—Mary A Mrs grinder PM&GCo h (24) 1123 Main
—Mary E wid Lloyd W h 323 Bay
—Mary J wid Clark B h 69 Mapledell
—Mary L insp AmBCorp r 34 Andrew
—Maurice H (Rosamond L) in US Army h 561 Sumner av
—Miltrude emp USA r 154 Hancock
—Minnie C wid Royal v pres Wright La Montagne Co 128 Liberty r Inq do
—Myrtle L tel opr 283 Worthington h at WSpfd
—Nancy C price clk 112 Broadway h at N Wilbraham
—Naoma clk 35 Emery r 26 Howard
—Nellie A h 49 Pearl
—Otis F (Dorothy) tester WMassElecCo h 200 Marion
—Palmer W (Virginia) emp Westinghouse r 129 Prentice
—Pauline C Mrs steno (634) 31 Elm h at Agawam
—Raymond J (Christine H) reporter Spfd Daily News 32 Cypress h at WSpfd
—Reginald (June A) mach opr 55 Stockbridge h 3228 Main
—Rhoda Mrs emp 857 Main h (1) 16 Patton
—Robert B Jr student r 109 Oakland
—Robert C (Evelyn E) in US Army r 11 Savoy av
—Robert E (Mary E) bus opr StRy h 23 Prentice
—Robert J in US Army r 5 Rupert
—Robert J (Florence D) in US Navy h 6 Revere
—Robert M (Bertha B) sta eng 15 7th h 26 Pomona
—Robert W (Grace L) butler 73 Atwater rd h 90 Oak
—Robert W Jr (Vivian L) in US Navy h (8) 81 Orleans
—Rosamond L Mrs sub tchr r 561 Sumner av
—Roy B shipping clk The Spfd News Company 101 Taylor h at WSpfd

WRIGHT ROY M
(Florence E) excavating and grading contractor 116 Denver h do—See p 91
—Ruth A steno BMTCo h 207 Dunmoreland
—Sarah R Mrs bkkpr (703) 145 State r 10 Myrtle
—Sarah H wid Alfred E h 130 Dawes
—Shirley L emp 1373 Main r 90 Oak
—Spencer E (Leonora B) slsman 385 Liberty h (14) 356 Belmont av
—Steven r 42 Greenwood
—Thomas in US Navy r 48 Santa Barbara
—Thomas E (Henrietta W) methods eng E Hartford Conn h 66 Farnsworth
—Velma C Mrs asst clk USA h 109 Oakland
—Walker head waiter 140 Chestnut r 171 do
—Warren E (Evelyn B) acct emp 95 State h 258 Middlesex
—Wendell L in US Army r 90 Oak
—William A (Dorothy M) in US Navy h 137 Winton
—William B Jr US Army r (2) 74 Boylston
—William D (Nora C) millwright BMTCo 588 Chestnut
—William H (Madeline B) in US Army h 62 Clarendon

—William L (Katherine C) dentist (7) 820 State h 189 Bowdoin
—William S (Alice K) h 624 Sumner av
—Winifred E Mrs clk USRCo r 26 Eldert
Wrinkle Ellen B emp USRCo h 949 Chestnut
—George C in US Army r 949 Chestnut
—John T (Mary A) archt emp (410) 36 Court h 949 Chestnut
Wrinn Frank W (Dolores S) in US Army r 52 Massasoit
Wrisley Charles B (Gertrude A) h 98 Commonwealth av
—Francis K (Lillian E) testman TelCo h 140 Middlesex
—Francis K Jr (Elsie B) prod clk Westinghouse h 144 Cambridge
—Lillian E Mrs priv sec 328 Columbus av r 140 Middlesex
Writers Monthly The Home Correspondence School publishers (222) 29 Worthington
Wrobel Josephine J (Joan & Mildred Beauty Shop) (221) 198 Worthington h at WSpfd
Wrobleski Constance N Mrs emp AmBCorp r 105 Carew
—Irene M assembler 4 Birnie av h at Westfield
—Joseph S (Ludwika) core makr CVMfgCo h 23 Rogers IO
Wroblewski Genevieve M insp AmBCorp r 110 Genesee
—Helen stockchaser AmBCorp r 225 Water IO
—John meat cutter and furn rms 42-44 Mattoon h 44 do
—Stanislaw (Bronislawa) carp E Longmeadow h 110 Genesee
—Stanislaw (Zofia M) h 225 Water IO
—Stanislaw J in US Army r 110 Genesee
—Walter F in US Navy r 225 Water IO
Wrona Edward J in US Navy r 133 Parker IO
—Frank J (Jane S) coremkr 295 Pasco rd IO h 415 Wilbraham rd
—Jan E (Marya) pin mkr LM&SCo h 29 Devens IO

WRONA JOHN
(Helen) furniture hardware electrical appliances and Glenwood Ranges 522-526 Main IO h 133 Parker IO—See p 107
—Joseph J (Helen J) woodwkr 838 State h 44 Bay
—Stanley (Mary) in US Army h 115 Davis
Wroobel Fannie L Mrs senior clk (415) 36 Court h 41 Groveland
Wruck Marie H Mrs emp WECo r 250 Wilbraham rd
—Otto A (Louisa) pharmacist 1834 Main h 28 Spruce
—Robert (Marie H) draftsman 11 Willow 250 Wilbraham rd
—William F (Beatrice B) instrument mkr WECo h 149 Groveland
Wrzesien Jennie K Mrs timekpr h 17 Grace
Wszolek Bronislaw (Antoinette A) yardman H L Handy Co h 14 Demond av
—Frank S in US Army r 11 Acton IO
—Stanislaw (Antonina) mach opr MCCo h 11 Acton IO
—Stella J boxmkr Chicopee r 14 Demond av
Wu Irwin headwaiter 111 Worthington r do
—Kim kitchenman 111 Worthington r do
Wudyka John J (Gladys A) lapper AmBCorp h 2531 Main
—Joseph J (Julia T) emp Westinghouse r 169 Westminster
Wuertz Raymond (Geneva E) foreman CFalls h 75 Granby
Wulff Otto H (Elizabeth T) tchr 416 State h 11½ Marlborough
Wunch Edward (Josephine Z) polisher USA h 52 Randall pl
Wunsch Bertha R tel opr TelCo h 257 Dwight st ext
Wurm Ava P Mrs clk ASCo r 26 Rochelle
—Harold S (Ava P) clk CVMfgCo h 26 Rochelle
—Harold S Jr in US Army r 26 Rochelle
Wurst Phillip repair man StRy r 129 Tembey
Wurtz A Frederick (Madeline M) wire weaver Holyoke h Marlborough
—Adolph K (Johanna S) h 38 Marlborough
Wyatt Charles W janitor Reynolds Metals Co r 529 State
—Nellie L wid Charles r 45 Massasoit
Wyberantz Peter window washer r 1945 Main
Wyche Lucille Mrs house wkr r 100 Carew
Wyckoff Edward J (Anna M) foreman PM&GCo h 112 Spring
Wyckoff John (Norma) in US Army r 95 Ashley
—Norma Mrs r 95 Ashley
—& Lloyd Co (Thomas E Morris) plumbers 15 Worthington
Wyland Earl (Dorothy E) in US Army r 200 Bristol
Wyler Milton B (Edith L) mach B&A r 76 Wilmont
—William r 235 Pine
—William H h 76 Wilmont
Wylie Arthur G (Myrtle F) elec eng Boston h 124 Dunmoreland
—Louise emp USRCo r 643 Union
—Ruth F clk MMLInsCo r 124 Dunmoreland
Wylson Lionel r 1967 Main
Wyman Charles A died Nov 8 1944 age 72

Diamonds
Jewelry
M. J. KITTREDGE, Inc.
1354 Main Street
Silverware
Watches

"Better be Safe than Sorry" **INSURE WITH**
PRESTON AND OLMSTEAD, INC. ALL FORMS OF INSURANCE and BONDS

WYMAN
—Dorice L office sec (401) 1490 Main h (7) 6 Gerrish ct
—Frank L (M Elizabeth) h 313 Allen
—Jane G died July 14 1944 age 78
—Marie M wid Charles A h 14 Reed
—Phyllis L rem to Thompsonville Conn
—William E (Gladys) in US Army h 53 Murray Hill av
Wynings Royal watchmkr 1563 Main h at WSpfd
Wynn Francis J (Helen) prod clk Westinghouse h 15 Windemere
—John G r 21 Oswego
—Joseph F (Isabella M R) mach opr h 292 Commonwealth av
—Martin J h 434 Liberty
—Ralph H in US Army r 21 Oswego
Wynne Agnes E clk (412) 1200 Main r 299 Nottingham
—Bernard A in US Army r 24 Ashley
—Gertrude M dental asst (501-503) 1562 Main r 299 Nottingham
—Howard R in US Army r 24 Ashley
—James F r 299 Nottingham
—Jeannette M Mrs emp AmBCorp r 36 Ladd
—John B in US Army r 116 Wilber
—John J (Jennie E) emp city h 76 Melrose
—Margaret T married Francis Moriarity
—Martin r 58 Commonwealth av
—Patrick G (Mary I) h 130 Northampton av
—Richard F (Helen T) freight handler NYNH&H h 24 Ashley
—Robert F (Jeannette M) in US Army r 36 Ladd
—Thomas F in US Army r 76 Melrose
—Thomas J in US Marines r 116 Wilber
—Thomas J (Mary C) policeman h 116 Wilber
—William J (Elizabeth M) plumber 299 Nottingham h do
—see Winn and Wynn
Wyrwicz Andrew mail porter B&A r 23 Plymouth
Wysock Jennie wid Michael r 64 Tilton
Wysocke Adele H h (2F) 109 Spring
Wysocki Allen chauf GBCo r 75 Massasoit
—Bernard J (Christine M) emp PO h 81 10th
—Edward S in US Army r 370 Eastern av
—Stanley J (Frances M) upholsterer emp 29 Sheffield h 370 Eastern av
—Stanley J Jr r 370 Eastern av
—William (Constance) mach opr h 75 Massasoit
Wyss Louise mach opr USA r 28 King
Wytrwal Edward J in US Army r 37 Carew
—Helen R clk 44 Vernon r 37 Carew
—Jacob J (Catherine M) miller USRCo h 37 Carew
—Marion L office sec (403) 44 Vernon r 37 Carew
Wywierski Anna F wid Frank r 31 Wing IO
Wyzensky Marion M Mrs h 836 Liberty
Wyzga Michael emp USRCo r 178 Maple
Wyzik Adam A in US Army r 15 Rogers IO
—Andrew M (Magdaline E) molder CVMfgCo h 15 Rogers IO
—Emanuel (Sophia) in US Army h 77 Moorland
—Emil F draftsman 132 Birnie av h at Ludlow

X BARBER SHOP THE (Matthew W Dionisi) 411 Dickinson
X Beauty Salon (Dorothy M Carlin and Axelle I Adams) 445 Dickinson
X Bowling Alleys (Samuel Slonim) 20 X st
X Cafe Inc The Ermindo H Calabrese pres-treas 407½-409 Dickinson
X Cleaners (Cosmo A Briotta) 579 Belmont av
X Dress Shop (Mrs Florence Katz and Mrs Sadie Greenburg) 545½ Sumner av
X Flower Shop (Abraham Greenberg) 432 Dickinson
X Garage (David Mallars and Robert Noble) 580 Belmont av
X Lunch The (Christie Connos) 509 Sumner av
X Newsroom The (Carmeno Garaffa) 459 Dickinson
X Package Store Inc The Mrs Lillian Berman pres-treas bev 527 Belmont av
X Quality Market (John P Voglas) 428 Dickinson
X Radio (George J Simpson) 529 Belmont av
X Shoe Repair Co (James Stick) 546 Sumner av

X-Termador Co
(Matthew Russell) manufacturing chemists 61 Vernon—See p 102

X-Tra Co (General Beverage Corp) extract mfrs 1071 Dwight
Xanthopoulos Irene r 119 Mulberry
—Joseph E Rev (Helen S) pastor St George's Greek Orthodox Memorial Church h 119 Mulberry
—Lillian clk USA r 119 Mulberry
—Louis in US Army r 119 Mulberry
—Milton stock clk USA r 119 Mulberry
Xenakis James A (Catherine) pres-treas Capitol Lunch Inc 1795 Main and (Victory Restaurant) 1811 do h 53 Sherbrooke
Xideas Catherine G insp WSpfd r 711 White

Y D CLUB OF SPRINGFIELD 44 State
Yablonski Raymond (Amilia R) in US Marines r 30 Falmouth IO
Yacarone Albert P shoe repr 603½ Dickinson r 23 Greene

YACAVONE
—Anthony J (Ethel J) in US Navy r 95 Kensington av
—Ethel J Mrs emp Westinghouse r 95 Kensington av
—Lena J married Anthony Culton
—Liberatore (Maria) lab h 83 Greene
Yacovone Alfred P in US Army r 455 Walnut
—Alice T comptometer opr CFalls r 455 Walnut
—Antonio (Margaret) landscape gardener 272 Mill h do
—Antonio (Mary) fireman CVMfgCo h 203 White
—Domenico (Elizabeta) yardman 436 Taylor h 23 Greene
—Elizabeth R clk USEnvCo r 23 Greene
—Enrico (Rachel L) maintenance man 10 Leete h (3) 198 White
—Enrico D (Rose A) ice peddler h 179 White
—Felix C (Julia A) chauf 17 Sheffield h 83 Kenyon
—Gaetano (Marie) chauf S Coal Co h 134 Malden
—Henry in US Army r 445 Hancock
—Joseph A (Louisa F) landscape gardener 119 Ashley h do
—Joseph A Jr (Barbara S) in US Army r 119 Ashley
—Josephine mech r 203 White
—Julian in US Navy r 134 Malden
—Luciano (Maria) gardener city h 455 Walnut
—Michael D (Stella J) supv AmBCorp h 90 Oswego
—Pasquale A in US Army r 119 Ashley
—Paul L in US Army r 134 Malden
—Sabatino (Giovina) gardener h 445 Hancock
—Vincent (Filomena) gardener h 91 Knox
Yacovoni Michael (Laura A) in US Navy r 662 Worthington
Yacuzzo Evelyn M Mrs insp AmBCorp r 3164 Main
Yager Robert W slsman 246 Chestnut h at Longmeadow
Yagoda Phyllis emp 1897 Columbus av r 83 Fort Pleasant av
Yahnig Herbert (Helen M) emp GlCCorp h 41 Mulberry
Yale Clothing Co Gustave Berman mgr 353 341 Dwight
—The apts 674 Main
Yamer Mitchell F (Catherine N) mach VNCo h 73 Acton IO
Yamin Adele wid Sarkis h 122 Patton
—Janette T mach opr Chicopee r 25 Allendale
—Joseph T (Anne J) h 25 Allendale
—Katherine I clk WSpfd r 122 Patton
—Mary M emp AmBCorp r 25 Allendale
—Simon r 25 Allendale
—Thomas (Malka) paint sprayer h 25 Allendale
Yandeau Emma L wid Adeler E h (2) 5 Thomas
Yando Gerald E (Julia C) molder CVMfgCo h 36 Manning IO
—Harold A (Catherine B) painter h 32 Saratoga
Yandow Cleophus H (Ruth M) molder CVMfgCo h 100 Dubois IO
Yankee Oil Co (Schwartz Bros Co Inc) fuel oil 1101 Dwight
Yanushewicz Anthony (Charlotte E) welder B&A h 34 Church
Yanuska Joseph (Veronica A) janitor Westinghouse h 129 10th
—Stanley in US Army r 129 10th
Yarbar Benjamin (Ida) tailor Holyoke h 114 Central
Yarbrough Camella C wid Samuel h (5) 20 Hubbard av
—Sam W (Mattie P) emp PM&GCo r 231 Walnut
Yarkey Frank S in US Army r 146 Allen
—Stephen (Katherine) emp BMTCo h 146 Allen
Yarmac Anthony (Evelyn J) rem to Feeding Hills
Yarmitsky Abraham (Fanny) (Mohawk Auto Sales) and (Mohawk Service Station) 3155 Main r liq do
Yarmitzky Jacob (Sarah) h 47 Merwin
Yarnell Betty M nurse emp 233 Carew r 102 Bowles pk
—J Dawson in US Army r 92 Bowles pk
—Joseph H (A Dorothy) supv Westinghouse h 92 Bowles pk
—Marjorie E Mrs bkkpr (204) 167 State r 100 Keith
—Roy O (Marjorie E) in US Army h 100 Keith
Yarrington Albert T (Edith V) insp (336) 436 Dwight h 23 Sumner ter
—George A in US Army r 23 Smith
—George T (Jennie E) auto mech 78 Hillman h 23 Smith
Yarsley Thomas (Ellen F) gun fitter 55 Stockbridge h 380 Orange
Yarymowicz Stephen (Bella S) assembler CVMfgCo h rear 392 Main IO
Yasak Joseph (Mary) (White Cap Restaurant) 2144 Main h 35 7th
Yates Beatrice F wid George B h 122 Orange
—Ernest (Marion L) asst treas Cheney Bigelow Wire Works 417 Liberty h 111 Thompson
—Ethel emp 74 Walnut r do
—Fred (Marjorie R) supt Chicopee h 132 Hartford ter
—George B died Aug 19 1944 age 53
—George E in US Army r 122 Orange
—James D (Eva E) tool grinder CVMfgCo h 10 Bruce

YATES
—Mary E Mrs r 31 Huntington
Yawman & Erbe Mfg Co Empire Stationers rep office equipment 305 Bridge
Ye Olde Yankee Inn (Agnes M Hennessy) rest 3061 Main
Yeager Albert O (Alison) rem to Florida
—Peter A (Thelma J) mach MDFCo h 61 Clayton
Yeampoulos Bessie steno 95 State r 5 Oak
—Charles T in US Navy r 5 Oak
—James T in US Navy r 5 Oak
—Penelope clk 95 State r 5 Oak
—Theodore (Mary) prop Arcade Soda Shop 169½ State h 5 Oak
Yeardon May C Mrs cook 578 Main h 268 Dwight st ext
—Walter S (Ida M) in US Navy h (7) 19 Warren
Yeatman Alwyn F in US Navy r 56 Eddywood
—Caroline E wid Alfred J h 56 Eddywood
Yeaton Seth A (Rose B) in US Army r (343) 2142 Main
Yeddo Susan wid Joseph h 451 Eastern av
Yelinek Agnes r 40 Webster

Yelinek Edward
(Ed's Auto Body) 785 Columbus av h at Westfield—See p 30

—John (Eva) sheetmetal wkr h 30 Oak
—Joseph in US Navy r 40 Webster
—Joseph F (Mary F) clk 463 State h 123 Kensington av
—Louis J Jr (Albina) (Massasoit Cigar Manufacturers) 855 Main h (7) 73 Patton
—Mildred A emp 268 Bridge h at WSpfd
Yelle Albert in US Army r (4) 18 Wilcox
—Albert (Alice E) assembler CVMfgCo h 1043 Berkshire av IO
—Alfred (Adelina) emp CVMfgCo h 345 Main IO
—Doris I seamstress 1897 Columbus av r (4) 18 Wilcox
—Edward E (Anita D) mach opr CVMfgCo h 19 Barrard ct IO
—Eugene R in US Army r 105 Lyons IO
—Eugenie wid Israel h (4) 18 Wilcox
—George J Jr (Ida) forger MDFCo h 10 Calais pl
—Henry (Alma) truck driver 142 Albany h at Holyoke
—Henry (Rita E) weaver h 306 Goodwin IO
—Hilda J rem to Florida
—Raymond A in US Army r 1043 Berkshire av IO

Yellow Cab Co
(Miller Taxi Service) 112 State near Main tel 2-4151—See p 223

Yemenijian Dickran P r 1272 State
—George S (Mary G) emp 21 Clinton h 1272 State
—Paros S (Mary) h 1272 State
Yenian Albert N in US Navy r 9 Maynard
—Charles Co Charles N Yenian pres-treas Mrs Virginia V Yenian sec rugs 86 Hillman
—Charles N (Virginia V) pres-treas Charles Yenian Co 86 Hillman h 9 Maynard
—Gladys V clk 1341 Main r 9 Maynard
—Virginia V Mrs sec Charles Yenian Co 86 Hillman r 9 Maynard
Yensen Luritz (Agnes) molder Spfd Bronze & Aluminum Co r 170 Centre IO
Yergeau Henry D (Laura A) carp Longmeadow h 31 Calhoun
Yerkes William H (Maryjane) chemical analyst 344 Monsanto av IO h 23 Craig
Yerral Jean W student r 65 Morningside pk
—George R died Jan 15 1945 age 84
—George R Jr (Nellie F) (Yerrall & Yerrall) and sec-treas Parkhill Associates Inc (212) 44 Vernon h 65 Morningside pk
—George R 3d in US Army r 65 Morningside pk
—Nellie F Mrs sec-treas Parkhill Associates Inc (212) 44 Vernon r 65 Morningside pk
—Ruth W tchr Greenwich Conn r 65 Morningside pk
—William W (Genevia V) lwyr (Allen Yerrall & Bettigole) (1013) 1387 Main h at Longmeadow
—& Yerrall (George R Yerrall Jr) real est and ins (212) 44 Vernon
Yesbeck Thomas r 24 Clinton
Yescavage Andrew J surface treater USA r 95 Lyndale
Yersin Evelyn Mrs mach opr AmBCorp h (29) 7 Noble
Yesu Pasquale (Anna) bricklayer h 89 Acushnet av
Yiannacopoulos Harry chef r 28 Mallon
Yiannacopoulos Angelina wid Theodore L h 79 Washington
—Augustus counterman 473 Dickinson r 79 Washington
—Helen A mach opr USA r 79 Washington
—Louis (Margaret) chauf StRy and rest 443 Dickinson r 457 do
—Peter L (Toula P) emp Westinghouse h rear 250 Worcester IO
—Vasilios G (Tassia) h 967 Dwight
Yochim Francis J (Evelyn R) h 194 Centre IO
Yodlowski Adolph J auditor AmBCorp r 354 Plainfield
—John (Stella M) tailor emp 1502 Main h 354 Plainfield
Yogoda Bernard upholsterer 322 Main r 83 Fort Pleasant av

REAL ESTATE
RENTALS
APPRAISALS
A. C. WHITE, JR., REALTOR
293 Bridge Street Telephone 2-5109
INSURANCE
PROPERTY MANAGEMENT
MORTGAGE LOANS

FORBES & WALLACE . . SHOPPING CENTER FOR WESTERN NEW ENGLAND

Yolda James J (Catherine C) in US Army r 94 Baxter av
Yon Dorothy I nurse US Cadet Nurse Corp r 60 Cleveland
Yorio George A (Elizabeth M) custodian 357 Hancock h 194 Parkerview

York Air Conditioning and Commercial Refrigeration
Automatic Oil Heating Co distributors 238 Dwight—See p 187

—Albert C (Althea L) mech MCCo h 195 College
—Marion E married William J Troendyke
—Oscar E (Edna B) chauf RyEx h 13 Newman
—Samuel A (Helen M) chief clk 95 State h 206 Gifford
—Warren O (Shirley M) jeweler emp (200) 1634 Main r 27 Dorset
—William H (Mary C) glazier emp 40 Albany h 1030 State
Yorkow Mary set up woman USA r 68 Sargeant
—Michael (Mary E) emp USA h 68 Sargeant
Youmell John J (Margaret C) mach opr CVMfgCo h 441 Eastern av
Young A Gertrude wid George r 27 Huron
—Agnes tchr 53 Elliot h (17) 10 Sumner av
—Agnes wid John M h 425 Page blvd
—Albert F (Catherine L) eng 56 Main h 79 Kenyon
—Alexander F (Margaret R) time study eng G&B MfgCo h 113 Haskin
—Alice ins agt (412) 1387 Main r 39 Morningside pk
—Allan M (Anna S) (Young's Furniture Warehouse) 51 Hillman h 76 Fort Pleasant av
—Almon D (Philomena A) profiler USA h 92 Marion
—Amelia C wid Oscar r 402 Wilbraham rd
—Andrew died Feb 7 1945 age 70
—Andrew (Martha C) foreman Chicopee h 114 Bristol
—Andrew R emp AmBCorp r 175 Northampton av
—Archibald G (Annie M) executive sec Springfield Goodwill Industries Inc 139 Lyman and mgr 2130 Main h 110 Dunmoreland
—Arthur A (Bessie A) mach emp 21 Locust h 60 Marshall
—Arthur R in US Marines r 31 Trinity ter
—Barbara R Mrs claim adjuster (401) 145 State r 170 Florida
—Bdg 1653-1655 Main
—Benjamin B (Prudence A) gun fitter 55 Stockbridge h 165 Breckwood blvd
—Bertha asst mgr 353 Bridge h 248 Pearl
—Bertha A clk J O Young Co Inc 36 Laurel h at N Wilbraham
—Bianca A clk 1402 Main h at Longmeadow
—Burt W (Jennie A) furniture repr 37 Catharine h do
—C Claflin chairman of the board Converse-Carlisle Coal Co 19 Harrison av h at Worcester
—Carroll R carp emp 36 Laurel h at Holyoke
—Charles G (Christi e) gen mgr Springfield Gas Light Co 35 State h at WSpfd
—Charles H (Alma M) slsman (26) 77 Worthington h 183 Wilbraham rd
—Charlie laundry 2204 Main h 2202 do
—Clarence baker r 747 Worthington
—Clarence D (Dorothy W) expediter Westinghouse h 32 Linwell
—Cleo L Mrs hand presser 629 Main r 25 Dymon
—Clyde W (Mildred K) pres Monarch Life Insurance Company 365 State h 258 Washington blvd
—Cora B clk SF&MInsCo r (2) 116 Byers
—Darcy A (Helen P) patternmkr Spfd Bronze & Aluminum Co h 42 Willard av
—Della G wid Joseph W sec The W M Young Regalia Co Inc (616) 29 Worthington h at Longmeadow
—Dwight (Marie F) in US Army r 39 Laurel
—Earl M h 17 Princeton
—Edmond P rem to Canada
—Edmund B (Hazel L) insp SDFCo h 34 Marlborough
—Edna E in WAVES r 107 Hancock
—Edward J (Hilda) acc-asst treas E O Smith Sales Co 471 Worthington h at Chicopee
—Edward W (Kathryn S) teller Third Nat Bank & Trust Co 1391 Main h at Leeds
—Elmo L (Anne R) v pres-asst treas J O Young Co Inc 36 Laurel and in US Army h 570 Plainfield
—Elton H (Rosalind) mach opr VNCo h (2) 58 Pearl
—Elwyn (Vivian P) in US Navy r 203 Allen
—Ernest F (Grace P) civil eng emp (326) 36 Court h 53 Jefferson av
—Evelyn L r 14 Brown
—Florence A nurse 142 Maple h do
—Foster V (Marion W) slsman 36 Laurel h at WSpfd
—Frank A (Lottie G) in US Army h (2) 282 Union
—Franklin E in US Army and pres New England Auction & Sales 37 Worthington r 31 Trinity ter
—George E (Florence E) rem to Wellesley
—Gerald M in US Army r 76 Fort Pleasant av
—Gertrude M Mrs slsman 1414 Main r 95 Federal
—Gilbert (Margaret A) emp USA h rear 747 Worthington
—Grace M r 175 Northampton av
—Harry W (Margaret W) pres-treas Young Motor Co Inc 510 Main h at Longmeadow
—Hazel M Mrs emp 3 Osgood r do
—Helen P financial sec 12 Winchester r 42 Willard av
—Henry (Eliza L) emp city h 78 Essex
—Henry W (Anna) in US Army h 81 Washburn
—Hilda D tel opr TelCo r 133 Dunmoreland
—Homer A (Abbie M) chauf 1548 Main h 18 Ontario
—Homer G (Barbara B) in US Army r 170 Florida
—Homer G (Gertrude F) clk VNCo h 66 Monmouth
—Irving A (Norma R in US Navy r 44 Thomas
—Irving E Stella C) night clk 122 Chestnut h 108 do
—Irwin M (Ruth D) in US Navy h 14 Lester
—Ira I wid Winifred R mach opr CVMfgCo h 32 Burr

YOUNG J O CO INC
Judson O Young pres-treas Elmo L Young v pres-asst treas Bertha A Young clk mfrs of ladders eave troughs porch chairs settees swings and clothes dryers roofing and insulation contractors 36-60 Laurel—See p 236

—J Talbot (Mary H) (Young & Young) 203 Worthington h 1481 Plumtree rd
—James A (Lois D) chauf A&PCo h 101 Wellington
—James F (Gertrude V) in US Navy h 95 Federal
—Jerome A (Esther C) asst sec Monarch Life Insurance Co 365 State h 19 Eton
—John E (Madeline F) h 11 Monmouth
—John H (Suzanne H) relief clk NY r 259 Central
—John M died Nov 11 1944 age 64
—John R (Ruth E) mach opr 67 Boylston h 53 Homestead av 10
—Josephine D wid George W burer ASCo r 97 Pine
—Juanita N cost clk MDFCo r 18 Mattoon

Young Judson O
pres-treas J O Young Co Inc 36-60 Laurel pres The Springfield National Securities Corporation (501) 1490 Main and pres The National Union Corporation do h at N Wilbraham—See p 236

—Julia J wid Alfred O died Oct 22 1944 age 80
—June clk 1402 Main r 76 Fort Pleasant av
—Kenneth (Evelyn) rem to Maine
—Leland A rem to Agawam
—Leon A (Irma H) foreman Reynolds Metals Co h 28 Andrew
—Leta tchr 53 Elliot h at Wilbraham
—Lillian emp 240 Long Hill r do
—Lillian E clk USA r 175 Northampton av
—Lillie housewkr h (171) 786 State
—Lloyd E clk AmBCorp h 259 Central
—Lloyd E Mrs (Grace C) died Feb 8 1945 age 67
—Lois D Mrs bkkpr 87 Wilbraham rd r 101 Wellington
—Louis (Gloria) in US Navy r 28 Andrew
—Louis C (Mary V) statistician Westinghouse h (5) 3239 Main
—Luella I nurse Hampden County Tuberculosis and Public Health Assn r 17 Princeton
—Lucila S wid Luther H h 15 Myrtle
—M Ida Mrs pres W F Young Inc 111 Lyman h at Longmeadow
—Margaret M steno 21 Cypress r 18 Harvard
—Marion steno Westinghouse r 117 Buckingham
—Martha A ins broker emp (201) 44 Vernon h 128 Euclid av
—Martha C married Albert G Vaillencourt
—Martin (Beatrice I) in US Army r 1200 St James av
—Marvin A (Ruth E) insp Chicopee h (8) 17 High
—Mary A winder AmBCorp h 38 Crestwood
—Mary A wid Michael J r 99 Prospect
—Mary H wid Andrew h 175 Northampton av
—Maude A priv sec (2d fl) 37 Chestnut r 31 Thompson
—Max B (Mary) in US Army h (23) 364 Belmont av
—Maynard R (Jewel H) in US Navy h 95 Federal

YOUNG MEN'S CHRISTIAN ASSOCIATION
Charles E Lee gen sec 122 Chestnut tel 6-8361—See p 237

—Men's Christian Assn Central Branch Bdg 114-122 Chestnut
—Mens Republican Club of Springfield (403) 1653 Main
—Morris in US Army r 31 Trinity ter
—Morris (Ada J) treas N E Auction & Sales 37 Worthington and pres-treas Morris Young & Co Inc do h 31 Trinity ter
—Morris and Co Inc Morris Young pres-treas auctioneers 37 Worthington
—Motor Co Inc Harry W Young pres-treas Charles L Frank v pres Diana A Corjay sec 510 Main
—Motor Sales Henry W Young pres-treas gasoline 678 Main
—Nancy comptometer opr MDFCo r 248 Pearl
—Naum W sta fireman 79 Bay r 60 Stebbins
—Nels E (Eva J) foreman USA h (314) 774 State
—Norma C Mrs priv sec (822) 1387 Main r 44 Thomas
—Norman A (Shirley) in US Navy r 19 Eton
—Oliver clk 3 Wyckoff r 350 St James av
—R Lee insp USA r 197 Hancock
—Ralph A (Emaline) in US Army h 18 Burton
—Ralph W emp City r 17 Princeton
—Richard I (Madeline E) acct CFalls h 27 Calhoun
—Robert emp USRCo r 95 Oak
—Robert (Hannah H) mach opr VNCo h 222 Almira rd
—Robert A in US Navy r 53 Homestead av 10
—Robert B (Mary) in US Navy r 34 Marlborough
—Robert E in US Army r 66 Monmouth
—Robert G (Ida M) letter carrier h 68 Euclid av
—Robert L (Cleo L) vulcanizer 1189 Columbus av h 25 Dymon
—Robert P in US Army r 42 Willard av
—Rosalind Mrs clk 1528 Main r (2) 58 Pearl
—Rose died June 28 1944 age 66
—Ruth Mrs grinder USA h 20 Sumner av
—Ruth E Mrs clk (21) 1323 Main r 17 High
—S Fenelon Mrs v pres W F Young Inc 111 Lyman h 241 Maple
—Sadie O wid William J furn rms (2) 80 Spring h do
—Sidney E (Dorothy E) in US Navy h 120 Newland
—Steadman J (Jeannette L) set-up man Hartford Conn h 60 Stebbins

YOUNG W F INC
Mrs M Ida Young pres Mrs S Fenelon Young v pres Harry H Caswell sec-treas-general mgr Albert F Alstrom asst treas mfrs proprietary remedies 111 Lyman—See Back Cover

YOUNG W M REGALIA CO INC THE
John A McKinstry pres-treas Della G Young sec mfrs of regalia flag banners and badges (616) 29 Worthington tel 3-8151—See p 174

—W Stephen (Helen A) auto repr 103 Patton h do
—Wallace A (Alta P) carp h 133 Dunmoreland
—Wallace E farm hand r 133 Dunmoreland

YOUNG WILBUR F REALTY CO
Paul P Stephenson gen mgr (302) 340 Bridge

—William r 65 Dorset
—William A (Florence L) elec SGLCo h 99 Euclid av
—William C (Grace E) lwyr Federal Land Bank 310 State h at WSpfd
—William D (Lorraine V) service man 358 Worthington r 60 Marshall
—William H (Mary J) coml trav h 39 Morningside pk
—William P Jr (Evelyn R) chauf StRy h 1568 Carew
—William R clk VNCo r 31 Trinity ter

YOUNG WOMEN'S CHRISTIAN ASSOCIATION
Mrs Frederick S Hopkins pres Edith B Helmer executive secretary residence and administration bdg 26 Howard tel 2-3121—See p 238

—Women's Christian Assn Bdg 22-30 Howard

YOUNG & YOUNG
(J Talbot Young) church goods 203 Worthington

Young's Furniture Warehouse (Allan M Young) 50 Hillman
Youngberg Albert driver 301 Taylor h at WSpfd
—Alex J (Elizabeth J) pres Springfield Iron Works Inc 3 Amboy ct h at WSpfd
—August W molder Holyoke r 28 Saratoga
—Axel (Jennie) h 26 Suffolk
—Helen M clk 1295 State h at WSpfd
—Julia E steno 858 State r 26 Suffolk
Younger Emory C (Rheta F) tubemkr USRCo r 41 Ladd
Youngquist Elsie L Mrs forewoman USA h 119 Ellsworth av
Youngs Albert in US Army r 149 Dickinson
—Mary V wid William L spooler BSTWks h 149 Dickinson
Your Beauty Shoppe (Mrs Bertha Snyder) (309) 1537 Main
Youth Centre Inc Morris H Leff mgr children's clothing 1281 Main
Yoylalan Mourad (Rose) emp CVMfgCo h 158 Goodwin 10
Yule Ann M wid George assembler CFalls h 11 Haumont
—David M toolmkr E Hartford Conn r 11 Haumont
Yunker Harry E interior decorator emp 1414 Main r 60 Hobson
—Milly G wid Arthur H h 862 Belmont av
—Milly H steno WSpfd r 862 Belmont av
—Wilhelmina wid Wilhelm C h 60 Hobson
Yurkee Louise M office sec 5 Elm r 38 Eleanor rd
—William H (Anna E) industrial eng emp (600) 293 Bridge h 38 Eleanor rd
Yurko George E emp USA r 5 Ringgold

SALES RENTALS MANAGEMENT HENRY M. CLARK CO., REALTORS 100 BROADWAY TELEPHONE 7-0231 APPRAISALS MORTGAGE LOANS

ALBERT STEIGER COMPANY
DEPARTMENT STORE — 1477-1497 MAIN ST.

Yushko Charles G (Hazel P) toolmkr AmBCorp h 388 Chestnut
Yuskelis Leona clk 285 Chestnut h at WSpfd
—Walter A (Ruth A) draftsman AmBCorp h 172 Phoenix ter
Yusko Frank J (Evelyn L) rem to Greenfield
Yustik Marthe filer AmBCorp h (1) 648 Osgood*
Yutter Christine B nurse 780 Chestnut r do
Yutzler Carl B (Jean B) slsman h 47 Gilman
—Helen M Mrs clk 983 Page blvd r 24 Daviston
Yvon Alfred T (Euphemia C) maintenance man USA h 39 Rochelle
—Donald E in US Navy r 39 Rochelle
—Eileen L rem to WSpfd
—James A (Harryette M) emp USA h 43 Rochelle
—Norman E (Ada M) rem to WSpfd
—Theresa J Mrs clk 265 State r 248 Pearl
—Walter S (Theresa J) repair man USA h 248 Pearl
Yvoon Aldina J Mrs rem to WSpfd

ZABENI ANGELINA MRS kitchen helper 140 Chestnut h 60 Margaret
—Catherine timekpr IMCo r 60 Margaret
—Fausto R in US Army r 60 Margaret
Zabayda Frederick (Annie) mach opr VNCo h 1108 Carew
—Lawrence (Patricia H) rem to Chicopee
Zaborowski Bernard J in US Army r (9) 52 Patton
—Bronislaw (Josephine) h (9) 52 Patton
—Casimir mach VNCo r (9) 52 Patton
—Joseph W (Anna E) mach opr WSpfd h (4) 50 Franklin
Zabriskie Clinton F (Helen M) foundry eng Reynolds Metals Co h (1B) 56 Manor rd
Zachau Frederick R rem to Burlington Vt
Zacher Charles A (Hedwig) in US Marines r 14 Cherryvale av
Zack Albert J (Jane M) news editor S Daily News h 750 White
—Eugene C (Juliet) reporter 32 Cypress h 27 Crystal av
—James in US Army r 74 Kenwood pk
—Juliet Mrs steno 23 Elm r 27 Crystal av
—Madeline clk 185 Oakland r 74 Kenwood pk
—Mary C wid Charles S admitting clk 140 High h 74 Kenwood pk
—Sally L technician (230) 146 Chestnut h at Chicopee
Zackerman Morris r 193 Worthington
Zackers Adolph A (Anita L) toolmkr AmBCorp h 17 Ellsworth av
Zackrison Agda M wid Herman r 51 Walt
Zacks Mildred L Mrs typist 630 Main r 39 Oswego
—William S (Mildred L) benchwkr USA h 39 Oswego
Zades Alexander N (Anastasia) sign painter h 384 Chestnut
—Anthe emp 56 Main r 128 Fountain
—Costas N (Pauline K) painter h 25 Lexington
—Demas N (Despi) tailor 2061 Main h 128 Fountain
—Demetrius S women's clothing 48 Locust r do
—Edward A in US Marines r 384 Chestnut
—George S in US Army r 25 Lexington
—George S (Helen P) acct 46 Locust h do
—Marie S wid Stephen D h 46 Locust
—Nicholas C (Estelle M) in US Navy h 100 Massasoit
—Nicola (Pasculina) in US Coast Guard h 513 Hancock
—Orestes mach Chicopee r 46 Locust
—Paul K painter r 25 Lexington
—Sevasty wid Nichols r 56 Armory
—Stamos O in US Army r 46 Locust
Zaffismani Victor hod carrier USA r 15 Hunt
Zagaja Mitchell (Lillian N) mach opr AmBCorp h (17) 61 High
Zagarella Gertrude M wid Anthony cafeteriawkr USA r (26) 66 Oswego
Zagorin Isaac (Emma) tchr Hebrew 72 Narragansett h do
—Libby nurse in US Army r 72 Narragansett
—Nathaniel in US Army r 72 Narragansett
Zagraniczny Milton dough mixer 355 Chestnut h at Bondsville
Zagranski Stanley S (Betty M) mach CVMfgCo h 98 Welland rd 10
Zahara Anna D wid William emp 140 Chestnut h 92 Jardine
—Nicholas in US Army r 92 Jardine
Zahaykevitz Samuel (Springfield Wash Tray Works) 20 Fisk av h 64 Talcott
Zahn Viola M clk 1379 Main r 88 Oak Grove av
Zaitchik Herman H (Evelyn E) asst mgr Chicopee h 31 Somerset
Zaitshik Meyer S (Frances) produce CFalls h 20 Cumberland
Zajac Anna M emp USRCo r 11 Primrose 10
—Charles E (Lillian M) in US Army h (8) 2690 Main
—John J molder Westinghouse h 109 Bond
—Lillian M Mrs insp PPCo r (8) 2690 Main
—Stanley J stock clk Westinghouse r (8) 2690 Main
Zajaczkowski Louie P (Dorothy M) repairman USRCo h 125 Pine
Zajchowski Stanley L (Irene) driver 142 Albany h at CFalls
—Theodore S (Anna F) fireman SFD h 82 Stockman
Zajdel Joseph J (Mary A) mach E Longmeadow h 134 Savoy av
Zakowich Matilda student r 477 Wilbraham rd
—Peter J (Frances Z) (Columbia Cafe) 2100 Main h 477 Wilbraham rd
Zakrzewski Charles H in US Army r 151 Parker 10
—Stella wid Mitchel mach opr USA h 151 Parker 10
Zalawsky Frank E emp 33 Patton h 112 Lowell
—Michael M in US Navy r 112 Lowell
Zaleski Alice Mrs cafeteriawkr USRCo r 146 Massasoit
—John (Alice) helper USRCo h 146 Massasoit
—Raymond (Amelia T) tires Holyoke h 117 St James blvd
—Stanley (Bertha J) mgr (300) 33 Lyman h 74 Belmont av
Zalewa Stanley J (Bertha F) shipper CVMfgCo h 41 Hampden 10
—Thaddeus J (Mary A) emp MBCo h 40 Murray Hill av
Zalewski Edmund Z (Katherine) mach AmBCorp h 28 Leonard
—Laura M mach opr USA r 199 Worcester 10
—Teofila wid Romaldy J h 199 Worcester 10
Zalon Louis N (Sophie) (The Interstate Cigarette Service) 54 Washington rd h do
—Marion S in WAC r 54 Washington rd
Zalewski Felix A (Katherine) molder's helper 164 Birnie av h 130 Everett
—Joseph C in US Navy r 130 Everett
—Shirley mach opr USA r 130 Everett
—Stanley J emp stockroom CVMfgCo r 130 Everett
Zambelli Joseph F mach opr USA r 439 Eastern av
—Salvatore (Teresa) mach opr PM&GCo h 439 Eastern av
Zamblas Theodore J (Lillian G) rem to Chicopee
Zamboni Bortolo (Palmyra) hod carrier h 64 Margaret
Zamora Sophie A married Michael Kosciw
—Stanley P (Anna C) polisher Westinghouse h 82 Enfield 10
—Walter S in US Army r 82 Enfield 10
Zampakus James tailor emp 341 Dwight r 1797 Main
Zamperini Angelina Mrs r 13 Norwood
—Joseph V (Corinne C) emp SGLCo h 72 Union
Zampicini Joseph (Olive) in US Army r 25 Pomona
—Julio F (Anna E) h 25 Pomona
—Olive Mrs clk 74 Park r 25 Pomona
Zamrowski William J r 14 School
Zanardi Libro J (Helen M) in US Navy r 151 Colton
—Louis (Giuditta T) emp 1694 Main h 151 Colton
Zancan Adolph D (Fern M) (Manufacturers' Pattern & Model Works Mill River la h 430 Central
—Domenic died May 4 1945 age 70
—Victor E (Mary L) tile setter's helper h 77 Knox
Zancho Gertrude Mrs nurse S Hospital r do
Zandan Anna bkkpr 42 Emery r 41 Narragansett
—Celia wid Henry h 11 California av
—Elynor E Mrs steno (250) 31 Elm r 30 Myrtle ter
—George (Irene D) pres Zandan's Inc 1332 Dwight h 275 Chapin ter
—Joseph in US Army r 11 California av
—Julius (Yetta) emp 94 Greenwood h 41 Narragansett
—Lillian S slswoman 1514 Main r 41 Narragansett
—Michael editor Springfield Free Press (2) 104 State r 11 California av
—Morris (Tillie) r 232 Sumner av
—Nathan poultry 94 Greenwood r 41 Narragansett
—Reuben treas Zandan's Inc 1332 Dwight and in US Army r 232 Sumner av
—Samuel (Elynor E) lwyr (250) 31 Elm r 30 Myrtle ter
Zandan's Inc George Zandan pres Mrs Rose Z Suher clk Reuben Zandan treas grocers 1332 Dwight
Zanetti Christina wid Ambrose r 730 Alden
—Doris R pricer 1803 Columbus av r 53 Wilcox
—Elizabeth winder AmBCorp r (1) 926 Columbus av
—Frederick G in US Navy r (1) 926 Columbus av
—John (Fid) mach SFalls h 97 Beale
—John B in US Army r (1) 926 Columbus av
—Joseph (Maria) sweeper PM&GCo h (1) 926 Columbus av
—Joseph Jr in US Navy r (1) 926 Columbus av
—Josephine in WAVES r (1) 926 Columbus av
—Josephine nurse Mercy Hospital r do
—Leo (Lulu M) emp SGLCo h 53 Wilcox
—Maria G wid Alfred F h 714 Worthington
—Marie Angelane Mrs (Angelane's) 117 State h 730 Alden
—Mary M steno VNCo r (1) 926 Columbus av
—Richard J in US Navy r (1) 926 Columbus av
Zani Michael J (Annunziata E) emp 263 Alden h 21 Wendell pl
—Natalie A winder Westinghouse r 21 Wendell pl
—Richard F (Marion G) in US Army r 21 Clayton
—Rose A benchwkr AmBCorp r 21 Wendell pl
—James T (Dorothy) elecwkr WSpfd h 31 Auburn
—James J (Dorothy) elecwkr WSpfd h 31 Auburn
Zanni Albert J in US Marines r 524 Union
—Julia M wid Michael h 524 Union
—Lillian S mach opr USA r 524 Union
Zanoli Anselmo (Mary R) fireman SGLCo h 18 Norwood
Zanolli Dominic (Minnie) insp 4 Birnie av h 24 Tulsa
—Joseph (Sarah A) emp G&BMfgCo h 35 Colchester
—Sarah A Mrs clk SKTCo r 35 Colchester
—Silvio G (May T) emp G&BMfgCo h 387 Eastern av
Zapadke Bailey clk PO h 18 Federal ct
Zapatha Anthony B (Ophelia D) auto repr 10 Stafford h 585 Armory
—Edith D Mrs tel opr TelCo r 525 Plainfield
—Edith E tel opr 1387 Main r 525 Plainfield
—William (Dorothy J) slsman 120 Bond r 25 Maplewood ter
Zar Alexandra Mrs h 98 Essex
—Betty clk PPCo h 3299 Main
Zaranek Casimier W (Wanda) gasoline and oil 466 Main 10 h 67 Quebec 10
—Casimir bartender 28 Rapalus 10 r 40 Falmouth 10
—Sophie mach opr Chicopee r 34 Indian Leap 10
—Stanley F (Stanley's Service Station) 501 Main 10 r 34 Indian Leap 10
—Wladyslaw B (Mary J) dryer MCCo h 34 Indian Leap 10
Zaratt Josefa physician (209) 175 State r 111 Quincy
Zarchen Phyllis H student r 73 Leyfred ter
—Samuel (Eva) (Carter Roofing Co) 31 Park h 73 Leyfred ter
Zaremba Charles G in US Navy r 43 Murray Hill av
—Joseph A in US Army r 43 Murray Hill av
—Joseph J (Sophie C) mach AmBCorp h 444 Franklin
—Karl P (Helen K) emp USA h 43 Murray Hill av
—Veronica A married Ivan D Frantz
Zaritsky Samuel (Sonya) shipper 131 Taylor h 11 Frost
Zarkower Mary r 85 Jefferson av
—Sigmund emp 42 Emery r 85 Jefferson av
—Simon stock clk VNCo r 85 Jefferson av
Zarlengo Aldo P in US Navy r 183 Tyler
—Antonio S (Blanche R) chauf WSpfd h 42½ Armory
—Carlo (Mary P) janitor USA h 107 Ashley
—Margaret L Mrs clk TelCo r 183 Tyler
—Marie clk 365 State r 107 Ashley
—Rosario J (Theresa) h 183 Tyler
Zarod John Z (Sophie) (Johnson's Cafe) 537 Main 10 h 539 do
—Stanley J in US Marines r 539 Main 10
Zaroslinski Frank emp Wesson Maternity Hospital r do
Zarr Abraham (Sarah) brakeman B&A h 12 Grove
—Joseph emp PB&GCo r 52 Waverly
—Leon (Mary) mach opr h 38 Grosvenor
Zartman Rufus C Rev r 74 Denver
Zastempa Albert (Katarzyna) emp St Michael's Cemetery h 65 Verge
Zatnon Kadiesh wid Joseph M h (12) 184 Carew
Zauche Frank W in US Navy r 30 Myrtle ter
—Irene M Mrs slswoman 1414 Main h 30 Myrtle ter
—Louise Mrs r 46 Melrose
—O Robert (Alice E) toolmkr Westinghouse h 202 Edendale
—Robert (Louise E) in US Army r 46 Melrose
—Ruth E comptometer opr IMCo r 30 Myrtle ter
—William R (Laura G) gaugemkr USA h 32 Pleasant
Zavarella Arthur (Alice J) senior eng USA Armory sq h at Agawam
Zawacki Carl W (Wanda B) mach VNCo h 90 Nottingham
—Marion A wid Andrew G drsmkr 36 New Dwight and 386 Chestnut h do
—Peggy T clk Westinghouse r 386 Chestnut
Zawada Feliks (Zofia) shoe repr 29 Enfield 10 h 5 Primrose 10
—Joseph A r 5 Primrose 10
—Julia emp 104 Sumner av r do
—Theodore P in US Army r 18 Worthy
—Walter E (Mary H) foreman NY h 18 Worthy
—Walter J (Helen F) in US Army r 10 Falmouth 10
Zawidowski Alexander ballmkr r 117 Jefferson av
Zawrotny Walter J (Pauline T) mach VNCo h 29 Kazbeck 10
Zayons Bennie (Catherine) chef 140 Chestnut h 105 Newland
—Bernard in US Army r 105 Newland
Zbikowski Walter J (Lorraine T) in US Navy r 329 Bay
Zbrozski Nellie M wid Frank r 68 Cherrelyn
Zdanowicz Frank J (Mary) in US Army h (1A) 17 Manor rd
Zdonck Jane nurse Mercy Hospital r do
Zdrojkowski Edward (Josephine) in US Army r 57 Underwood
Zehnder W Charlton (Marie S) gen agt (204-205)
—Frank (Margaret) in US Army r 57 Underwood
—Roman packer SPCo h 57 Underwood
Zea Helen J receptionist 26 Howard r do

We give S&H Green Stamps
Poole's Springfield Managed and Conducted for Over Thirty Five Years

FIELD, EDDY & BULKLEY INSURANCE
1200 MAIN STREET PHONE 4-1112 Fire -- Accident -- Auto

Zebarouskous Ursula C asst clk 310 State h at Longmeadow
Zebrowski Alice P steno 67 Boylston h at S Hadley
—William B (Eleanor G) set up man USRCo h 427 Plainfield
Zecchi Joseph (Florence) clk 436 Dwight h at WSpfd
Zechinelli Laura Mrs mach opr AmBCorp r 135 College
Zeeb Adolph H (Jessie L) acct emp 293 Bridge h 47 Chase av
—Louise M r 47 Chase av
Zehnder W Charlton (Marie S) gen agt (204-205) 145 State h at Longmeadow
Zehner Louise A (Irene D) asst to the pres The Federal and Land Bank of Srfd 310 State h at Longmeadow
—Robert E (Rena A) slsmgr 88 Birnie av h 70 Rittenhouse ter
Zeigler John A (Mary L) (Zeigler's Service Station) 421 Main 10 r 13 Lawe 10
—Mary L Mrs beauty shop 421 Main 10 r 13 Lawe 10
—Theodore (Helen) rem to Ludlow
Zeigler's Service Station (John A Zeigler) 421 Main 10
Ze'se Doris clk SF&MInsCo r 33 Clifford
—Frank K (Doris W) in US Army r 33 Clifford
Zeiser William A senior eng USA Armory sq h at Wilbraham
Zelickson Morray (Pauline) (Magaziner's Bakery) 1132 Dwight h 68 Virginia
Zeller Max (Celia) furrier 294 Bridge and furn rms 292 do h 43 Tiffany
—Philip (Miriam K) (Phillips Furs) 268 Bridge h 40 Woodside ter
—Victor (Virginia C) in US Navy r 58 Rittenhouse ter
—Victor A slsman 1075 Page blvd h at Longmeadow
—Virginia C Mrs clk MMLInsCo r 58 Rittenhouse ter
Zemanek Frank W elec's helper MCCo r 51 Milton 10
—Julia wid Joseph h 51 Milton 10
—Mary mach opr MCCo r 51 Milton 10
Zemba Conrad (Zelinta E) porter Westfield r 111 Newland
Zemcutis Elana wid Anthony r 32 Osgood

Zenith Hearing Aids
(The Optical Shop) 6 Maple—See p 113

Zeno Ernest W clk WSpfd r 667 Worthington
—Pasquale (Antonetta) insp WSpfd h 667 Worthington
—Rose L assembler WSpfd r 667 Worthington
Zeo Albert in US Army r 47 Hastings
—Anthony J in US Army and with Nicholas Zeo Inc 155 Lyman r 177 Springfield
—Bdg 155 Lyman
—Frances M sec Nicholas Zeo Inc 155 Lyman r 177 Springfield
—George W (Rose V) mach opr VNCo and mgr 47 Hastings r do
—Gladys Mrs typist 95 State r 43 Hastings
—James W in US Army r 47 Hastings
—Jennie A wid Michael h 47 Hastings
—Michael Jr (Gladys A) construction eng h 43 Hastings
—Michael & Sons George W Zeo mgr whol produce 47 Hastings
—Nicholas Jr lwyr (329) 196 Worthington r 177 Springfield
—Nicholas A (Ernestine B) in US Navy h 28 Merrimac av

ZEO NICHOLAS INC
William B Belli pres Frances M Zeo sec Vincent J Zeo treas wholesale fruit and produce dealers-the oldest produce house in Springfield-forty-two years in business 155 Lyman

—Rosena wid Nicholas h 177 Springfield
—Vincent J (Lillian L) lwyr (620) 31 Elm h 270 Springfield
Zephir Quintin (Florence) asst supv A&PCo h 2432 Main
Zephyr The apts 210 Pendleton av
Zepke August J (Marie B) rem to E Longmeadow
—Otto (Eddies Tailor Shop) 403 Chestnut h 67 Sorrento
—Otto E (Florence G) r 111 Euclid av
—Paul E (Lillian M) insp E Longmeadow h 88 Grandview av
Zeppa Leo (Rose M) chef Hotel Kimball h 51 Virginia
Zerbe Charles (Anna W) insp Westinghouse h 294 Tremont
Zerega Eleanor A wid Clarence r 90 Clarendon
Zerlango Angelo (Elizabeth L) h 67 Lebanon
Zerondis Adele J Mrs filer USA r 8 Utica
—Daniel (Teofila S) peddler h rear 248 Sharon
—Joseph (Adele J) chauf 23 Columbia ter h 8 Utica
Zeroogian Merigan (Newemzar) chipper CVMfgCo h 119 Hampden 10
—Varvar steno MMLInsCo 119 Hampden 10
Zerra Anthony J (Hazel D) warehouse wkr 11 Cross r ing do
—Vito E A in US Army r 78 Charles
Zerwitz Abraham cutter 125 Main r 56 Grover
—Francis A (Bernice) in US Army r 432 Sumner av
—Herbert in US Army r (4) 13 Jenks

ZERWITZ
—Joseph ins agt (501) 293 Bridge r 56 Grover
—Mahlee L h 56 Grover
Zesacavage William maintenance man Westinghouse h 20 Clifton av
Zestepa Antonina H caretaker 27 Bliss r do
Zetlin Isaac carp Westinghouse r (6) 29 Arch
Zewski Margaret H typist USA Armory sq h at Northampton
Zglobicki Grace clk 1478 Main r 38 Westminster
—Mary emp MCCo r 184 King
Zguro Charles S in US Army r 49 Leslie
—Harry P (Olympia A) slsman 355 Chestnut h 67 Leslie
—Louis G (Gladys H) cook 19 Pynchon h 154 Everett
—Mark S (Freda) welder CVMfgCo h 274 Franklin
—Toli P (Costa S) peddler h 49 Leslie
Zhe Charles D (Evelyn R) in US Army r 77 Grenada ter
Zicci Matilda wid Louis r 26 Parallel
Zicolella Ralph (Edith) mach AmBCorp h rear 107 Wilcox
Ziecina Thomas emp St Michael's Cemetery 1625 State h at Ludlow
Ziefelder Louise R wid George H h 1 Lebanon pl
Ziegert Bertha L emp 53 Hillman h at WSpfd
—Edwin O (Bertha L) rem to WSpfd
—Herman K clk 132 Birnie av r 2306 Wilbraham rd
—Lena V r 2306 Wilbraham rd
Ziegler A U rem to Raynham
—Elmer H (Hilda M) slsman h 124 Norfolk
—Harry A (Suzanne D) mach opr AmBCorp h 228 Locust
—Robert L eng USRCo r 40 Vine
—Suzanne D Mrs nurse 228 Locust r do
Zielenski Frank molder SFCo r 83 Parker 10
—Helen R housewkr r 31 Kopernik 10
—Walter F in US Army r 83 Parker 10
Zielinski Adam J (Josephine) molder CVMfgCo h 16 Goodwin 10
—Adolph J (Mary A) shipper 355 Chestnut h 87 Warrenton
—Boleslaw S (Mary M) foreman VNCo h 10 Parker 10
—Chester emp USA r 19 Franklin
—Edward J (Helen A) mgr 567 Main 10 h 9 Ludlow av 10
—Frank A (Helen A) in US Army r 29 Falmouth 10
—Helen B r 23 Devens 10
—Jan J (Clara) h 29 Falmouth 10
—Jean E record librarian 516 Carew h at Agawam
—Joseph mach opr LM&SCo r 77 Parker 10
—Joseph V (Adela A) mach VNCo h 23 Devens 10
—Mitchell rem to Chicopee
Ziemann Dorothy M bookkeeping mach opr USA r (18) 820 State
—Irving in US Army r (18) 820 State
—John F (Mary) clk 15 Catharine h (18) 820 State
—Mary Mrs mgr 15 Catharine r (18) 820 State
Ziemba Adele P (Princess Beauty Salon) 1215 Main h at N Wilbraham
—Carolina wid John h 58 Mazarin 10
—Elizabeth A eng clk 283 Worthington h at CFalls
—Eva C Mrs factorywkr G&BMfgCo r 127 Cedar
—Frank J (Sophie H) in US Army h 22 Parker 10
—Jacob (Julia) janitor LM&SCo h 176 Hampden 10
—John J (Marion E) asst mgr 2d fl 182 State h 935 Chestnut
—Marion E Mrs tchr Boston r 935 Chestnut
—Stanley C mach opr r 58 Mazarin 10
—Stanley W (Bernice M) foreman Chicopee h 49 Goodwin 10
—Stephen mach opr CVMfgCo r 344 Main 10
—Theodore (Eva C) in US Navy r 127 Cedar
—Zigmunt in US Navy r 58 Mazarin 10
Ziembiewski Helen S Mrs clk Spfd Institution for Savings r 1113 St James av
—Stanley F (Helen S) apprentice radio technician h 1113 St James av
Ziemer Arthur F (Mary L) in US Army h 22 Canterbury rd
Ziemian Anna M wid Stanislaw A dry goods 10 Parker 10 h 28 Rogers 10
—John F clk 10 Acton 10 r 65 Devens 10
—Phyllis N tchr NY 65 Devens 10
—Stanley (Agata) h 65 Devens 10
—Stephen S in US Army r 65 Devens 10
Ziemienski Albina Mrs rem to California
—Edwin F rem to California
—Joseph H rem to California
—Theodore J rem to California
Zieminski John T meat 422 Main 10 h at Ludlow
Ziemnicki John J (Gertrude M) clk 226 Worthington h at Thompsonville Conn
Zierts Charles (Rose M) mach opr Westinghouse h 80 Wait
—Elsie E Mrs clk 1454 Main r 38 Wilmont
—Rudolph (Elsie E) filer USA h 38 Wilmont
Ziff Bernard in US Army r 27 Hebron
—Louis (Anna M) barber 1163 Dwight h 27 Hebron
—Sidney in US Army r 27 Hebron
Zigarmi Andrea (Irma Y) asst mgr 1508 Columbus av h 67 Sterling
Zilinsky Alex E (Kathryn) mail sorter B&A h 44 Church

Zilli Elizabeth N type-o-writer S Republican 32 Cypress h at N Agawam
Zimakas Paul (Philomena H) chef 70 Chestnut h 16 Orange
—Trefon in US Army r 16 Orange
Zimany Blanche F typist USA Armory sq h at CFalls
Zimbel Samuel restwkr WSpfd r 38 Osgood
Zimberg George M in US Army r 24 Bangor
—Samuel (Anna F) (Hampden Beef Co) 203 Liberty h 24 Bangor
Zimble Benjamin (Ida) pharmacist 32 Fort Pleasant av h 248 Locust
Ziminy Emil E shipper DMCo r 48 Rutledge av
—Helen N h (463) 2142 Main
Zimmer Catherine C wid David h 135 Main 10
—David W (Yvonne E) in US Army r 385 Nottingham
—Yvonne E Mrs clk 188 Liberty r 385 Nottingham
Zimmerman Abraham (Rose L) (Springfield Pottery Co) 765 Columbus av h 85 Olmsted dr
—Benjamin R (Rose B) investigator US Govt h 19 Kenwood pk
—Beverly P typist Ordnance dept r 151 Leyfred ter
—Charles (Sadie F) rem to California
—Charles R (Rose P) slsman h 151 Leyfred ter
—Claire H clk USA r 530 State
—Donald I in US Army r 151 Leyfred ter
—Elwin P r 151 Leyfred ter
—Francis J r 107 Cherrelyn
—Herbert G (Yvonne L) maintenance man Chicopee h 11 Dineen
—Hester wid Samuel died Apr 22 1945 age 81
—John A (Katherine S) dist mgr (201) 317 Dwight h at Agawam
—Lanette Mrs receptionist 93 State r 36 Belmont av
—Mary T selector A&PCo r 107 Cherrelyn
—Maurice A (Anna S) h 539 State
—Milton J in US Army r 151 Leyfred ter
—Myron W (Fanny R) whol elec supplies 937 Main h 109 Carver
—O Lawrence (Muriel) elec emp 1 Paramount h 31 Kingsley
—Oscar (Nora) mach VNCo h 107 Cherrelyn
—Oscar Jr in US Merchant Marine r 107 Cherrelyn
—Paul J in US Marines r 107 Cherrelyn
—Raymond H in US Navy r 11 Dineen
—Robert (Dorothy W) emp PM&GCo h 36 Belmont av
—Ronald in US Army r 85 Olmsted dr
—Sarah S wid Jacob r 17 Maryland
Zimmermann Albert J (Elsie M) acct WSpfd and typewriter ribbon mfr 75 Athol h do
Zini Aldo in US Marines r 33 Lebanon
—Alfred R (Catherine R) chauf 229 Albany h (6) 464 Dickinson
—Alice M nurse Mercy Hospital and 55 Thornfell r do
—Catherine R Mrs mach opr r (6) 464 Dickinson
—Cesare (Josephine P) in US Navy h 196 Pendleton av
—Enrica wid Silvio r 33 Lebanon
—Ralph J (Alphonsina M) mech SVOECo h 55 Thornfell
—Secondo in US Army r 33 Lebanon
Zink Anthony S (Beatrice I) test man E Hartford Conn h 16½ Long Hill
—Donald (Winifred J) in US Navy r 74 Mill
—Winifred J Mrs dental hygienist (420) 20 Maple r 74 Mill
Zinkargue Charles A (Marjorie E) mach PM&GCo h 92 Putnam cir
—Elizabeth I Mrs died July 2 1944 age 32
Zioneck John r 1967 Main
Zionts Louis (Ethel) (Fulton Market) 906 Carew h 176 Woodside ter
Ziplowich Charles counter man CFalls r 60 Greenwood
—Lena wid Barney h 60 Greenwood
Zippin Esther B steno 124 State r 17 E Hooker
—Isadore (Mary) h 17 E Hooker
—Joseph B (Ida) in US Army h 17 E Hooker
—Nathan r 17 E Hooker
Zirkin Frank Manning (Fannie) (Bay State Fur Co) 1645 Main h 45 Olmsted dr
—Harry (Anna) tailor 511 Belmont av h 17 Eldridge
—Henry ladies tailor (34) 25 Harrison av r 34 Draper
—Sidney L in US Army and with Bay State Fur Co 1645 Main r 45 Olmsted dr
Zisk Anna M hospital atdt Leeds r 10 Wilber av
—Frances housewkr r 10 Wilber av
—Joseph (Mary) ironwkr B&A h 20 Wilber av
—Mary L packer A&PCo r 10 Wilber av
—Stanley J in US Army r 10 Wilber av
—Walter B in US Army r 10 Wilber av
Zisman Isadore linotype opr S Union r 122 Chestnut
Ziter David (Nancy E) prod asst USA h 26 Massasoit pl
—Fred J (Mary) janitor USA h 159 Franklin
—Fred M H (Evelyn M) physician (210) 121 Chestnut h 94 Cunningham
—John J (Mary) (Ryan Court Garage) 10 Ryan ct h 103 Belle
—Michael (Mary) foreman USA and grocer 127 Franklin h 103 Belle
Zito Nicholas A (Charlotte I) in US Army h 62 Hamburg

KASKO HOME FURNISHINGS, INC. Have Your Old Washing Machine Rebuilt
1865 Main Street MAYTAG *Sales and Service* Have it Look Like New Phone 3-3342

REAL ESTATE
INSURANCE
MORTGAGES
APPRAISALS

E. D. JOHNSON CO.

1562 MAIN STREET
Telephone 6-7294

Zitta Frank A (Esther C) slsman H L Handy Co h 21 Thornton
Ziwotowski Ignatius (Helen) millwkr USRCo h 226 Centre IO
Zlotinisky Helena R steno 21 Cypress r 18 Coomes
—Lydia in SPARS r 18 Coomes
—Polia N wid Simon h 18 Coomes
—Victor timekpr AmBCorp r 18 Coomes
Zlotnick Benjamin (Theresa) (Home Package Store) 1181 Main h 252 Locust
—Norma R steno Westover Field r 36 Warner
—Samuel (Rose) (Home Package Store) 1181 Main and (McCawley's Package Store) 650 do h 36 Warner
—Sylvia typist USA r 36 Warner
Zodoga Stanley T r 122 Chestnut
Zoerb Annie C wid Conrad h 17 Providence
—Donald M in US Navy r 17 Providence
—Elwin (Sarah V) aircraft wkr r 17 Providence
—Elwin R (Grace A) emp CVMfgCo r 17 Providence
—Grace A Mrs waitress 286 Bridge r 17 Providence
—John C (Emma L) h 98 Bay
—Sarah V Mrs slswoman ASCo r 17 Providence
Zoerndt Lydia A wid William H h 46 Linden
—Margaret A Mrs r 82 Pearl
Zografos Catherine wid Constantine r 441 Newbury
—Christos C (Mary A) carp h 441 Newbury
—Constantine printer 8 Union r 441 Newbury
—Katherine r 441 Newbury
—Nicholas (Zofera) plasterer h 70 Patton
Zokos Stanley J (Evelyn E) mach PM&GCo h 106 Bond
Zoladz Raymond in US Army r 44 Seneca IO
—Stanislaw B (Mary H) molder CVMfgCo h 44 Seneca IO
—Stephanie C clk 349 Worthington r 44 Seneca IO
—Walter in US Navy r 44 Seneca IO
Zolkos Peter window cleaner emp (210) 1634 Main r 39 Clinton
Zoll Nicholas emp S Provision Co r 93 Bridge
Zollars Evelyn M Mrs rest 1331 Main r (B) 160 Maple
—Jay H (Evelyn M) slsman h (B) 160 Maple
Zollo Carmen A (Winnifred I) conf 307 Walnut h 85 Ashley
—Ernest L (Emilia) mach opr WECo h 21 Loring
—Mary slswoman 1373 Main r 21 Loring
Zoltek John J (Vera J) forger emp MDFCo h 260 Franklin
Zoltowski Edward r 69 Cass
—John (Lottie) grocer 600 Dwight h 69 Cass
Zombick Josephine mgr WSpfd h 182 Locust
Zona Angelo treas Liberty Package Stores Inc 797 Liberty r 1096 Carew
—Antonio sec Liberty Package Stores Inc 797 Liberty r 1096 Carew
—Victor pres Liberty Package Stores Inc 797 Liberty h 1096 Carew
—Yetta clk 1319 Main r 1096 Carew
Zonin C Co (Cipriano and Erma A Zonin) whol meat 18-20 Winthrop
—Cipriano (Lena) (C Zonin Co) 18 Winthrop h 19 do
—Erma A (C Zonin Co) 18 Winthrop r 19 do
—Silvio bakerywkr GBCo r 93 Acushnet av

Zook Minnie Mrs packer 100 Fort Pleasant av r 27 Greenleaf
Zoosmun Harry H r 25 Linden
—Israel stock clk Westinghouse r 25 Linden
—Jacob (Sadie) peddler h 25 Linden
—Shirley D r 25 Linden
Zorzi Joseph (Filomena) fireman SGLCo h 32 Acushnet av
—Peter C (Attilia M) maintenance man 26 Howard h 61 Acushnet av
Zotos James D shoe shiner 741 Main h do
Zoucha Helen bkkpr 2040 Columbus av h at Westfield
Zrenicik John (Agnes K) meat cutter SPCo h 15 Brookline av
—Stephen (Jennie B) shipping clk H L Handy Co h 54 10th
Zubricki Charles K bartender 609 Dwight h 178 Sharon
Zubrowski Wladyslaw V (Teofila) tiremkr USRCo h 28 Phoenix
Zuccalo Albina V hairdresser 1320 Main r inq do
—Frank J (Violet A) assembler Westinghouse h 1011 Allen
Zucchi Andrew r 743 Worthington
Zucchini Mario V (Eleanor A) in US Army r 23 Windsor
Zucco Amelio J (Leonora V) mach opr DMCo h 45 Malden
—Ann clk 1459 Main r 6 Geraldine ct
—Frances wid Peter h 157 Union
—Frances C Mrs packer WSpfd r 36 Robinson
—Frank J (Frances C) in US Army r 36 Robinson
—Frank J (Jennie M) (Piscinere & Zucco) 703 Main and pres Associated Grocers Co-operative 180 Lyman h 20 Alberta
—Frank J Jr diesinker MDFCo r 20 Alberta
—James A (Isabel A) (Century Cafe) 100 State h 25 Noel
—Joseph (Caroline) emp 32 Patton h 79 Belle
—Joseph P (Mary A) mgr 155 Union h 167 Allen
—Mary A Mrs (The Willow's Cafe) 155 Union r 167 Allen
—Nicholas S (Marie) pres W & Z Machine Co Inc 34 Patton and (Oversea Packing Associates) 32 do h at Agawam
—Samuel F in US Navy and slsman 125 Armory h at E Longmeadow
Zuchara Walter J (Bertha A) sheet metalwkr Westover Field h 32 Montgomery IO
Zuck Stephen (Stephanie B) senior tool designer USA Federal h at Willimansett
Zucker Bella pocket bookwkr 1624 Chestnut r 14 Eckington
—John r 99 Edendale
—Samuel (Emma) (Union Sales Co) 67 Walnut h 81 Saratoga
—Walter V (Charlotte I) foreman Westinghouse h 99 Edendale
Zuffelato Joseph (Gertrude M) lathe opr PM&GCo h (3) 926 Columbus av
Zuhusky Bertha Mrs mach opr 317 Dwight h (11) 212 Carew
—Pauline B comptometer opr 8th fl 29 Worthington h at Three Rivers

Zuidema David (Florence B) mach opr AmBCorp h 16 Walter
—Lionel E in US Army r 67 Silas
—Philip A in US Navy r 67 Silas
—Ranie L A in US Navy r 67 Silas
—Robert E (Georgianna M) mach Westinghouse h 67 Silas
Zuk Mary emp GBCo r 126 10th
—Olga mach opr 1897 Columbus av r 126 10th
Zuka Mary housewkr r 13 Wilcox
Zukowski Anthony W (Anne M) clk 254 Bridge h 34 Calhoun
—Francis J (Katherine M) in US Army and furn rms 2465 Main h do
—John r 296 Franklin
—Joseph J (Jane C) fireman SFD h 296 Franklin
Zulkiewicz Irene R clk PM&GCo r (12) 97 Spring
Zundell Clifford M (Dorothy I) in US Army r 26 Westernview
—Edith J draftsman AmBCorp r 31 Wexford
—Harry (Bessie) gasoline 1757 Main h 31 Wexford
—Lewis (Bessie) hdw 744 Main h at Longmeadow
—Milton (Sara) h 77 Olmsted dr
—Morris A (Annie B) h 196 Pearl
Zuretti Joseph L rem to Berkshire
—Joseph L Mrs (Alice M) died Aug 3 1944 age 51
Zurlino John (Elizabeth) houseman 140 Chestnut h 63 Greene
—Patsy emp PPubCo r 63 Greene
—Yolanda bkkpr Spfd Nat Bank r 63 Greene
Zurowski Alexander A (Mary A) mach opr Chicopee r 949 State
—Max J (Sophie J) massage 949 State h do
—Stasia emp AmBCorp r 40 Temple
Zvach Frank (Helen) mach opr Holyoke h 1284 Dwight
Zweben Solomon (Sophie) baker 101 Franklin h 92 Belle
Zwecker Florence M Mrs clk 428 Belmont av r 36 Fairfield
—Robert C in US Navy r 36 Fairfield
—Ruth M clk 206 Dickinson r 430 Belmont av
—William L (Florence M) signal man NYNH&H h 36 Fairfield
Zweeres Fabian C in US Army r 15 Berkeley
—Joseph C (Alma E) mach E Longmeadow h 15 Berkeley
—Leland E in US Navy r 15 Berkeley
Zwenger Jenny A wid Emil G r 69 Caseland
Zwiben Saul (Sophie) treas United Quality Bakery Inc 101 Franklin r inq do
Zwirko Adelle W typist USA Armory sq h at Holyoke
Zwirn Robert M (Eileen) mgr 1449 Main h 141 Leyfred ter
Zych Stanley (Stella) tailor emp 1477 Main h at Chicopee
Zygarowski Frank (Blanche A) emp MCCo h 16 Quebec IO
Zymres Della E Mrs h 6 Grace
—Virginia L Mrs mach opr AmBCorp r 25 Broad
—Walter (Virginia L) in US Navy r 25 Broad
Zynicki Stephen W r 1967 Main
Zywiak Anna wid John polisher LM&SCo h 21 Lawe IO
—Walter J toolmkr USA r 21 Lawe IO

YOU insure your life, your home, your building, why not your business? Advertising is business insurance — it makes your name an asset which neither fire nor disaster can destroy.

The Price & Lee Company
Directory Publishers
New Haven Bridgeport
Springfield Newark
Paterson

The Union Central Life Insurance Co. 293 BRIDGE ST.
CHARLES S. MERRIAM, Manager Telephone 4-3166

ARE THEY USED?

Just six Price & Lee directories in customer's use for one year picked at random when the new one was issued.

What a tribute to the knowledge of the man who insists on complete representation throughout his city directory.

Your city directory is where advertising becomes a part of durability and use.

MOVING?

dial 2-2168 .. for a Sulli-VAN

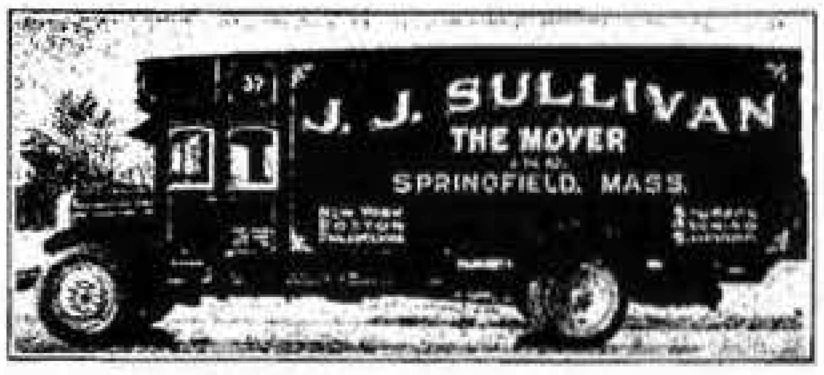

MODERN VANS - FIREPROOF WAREHOUSE

AGENTS FOR AERO MAYFLOWER TRANSIT CO.

MOVING

Specialize in house-to-house and long distance moving. Pool Van service to all points on small shipments.

PACKING

We pack china, bric-a-brac, silverware, books, wedding gifts and household furniture.

SHIPPING

Household and office equipment shipped to all parts of the world.

STORAGE

Place at your disposal the most modern Warehouse for the storage of household goods, pianos, etc.

INSURANCE

Every van covered by transit insurance.

SERVICE and EQUIPMENT

Operating one of the largest furniture fleets in New England and employing the most capable and reliable movers.

J. J. SULLIVAN

the Mover, Inc.

Office and Warehouse

385 Liberty Street Springfield 4, Mass.

J. J. SULLIVAN
the Mover, Inc.

RIGGING

MACHINERY and
SAFE MOVERS

LIGHT and HEAVY TRUCKING
FREIGHT WORK A SPECIALTY

J. J. SULLIVAN
the Mover, Inc.

Office and Warehouse
385 Liberty Street Springfield 4, Mass.

SPRINGFIELD NUMERICAL DIRECTORY

EXPLANATORY NOTES

The streets are arranged alphabetically with their descriptions, each description followed by a numerical arrangement of householders, places of business and street intersections. (Arranged by rotation where no numbers have been assigned.)
The abbreviation "r" between the street number and the name signifies "rear."
The word "vacant" after a number signifies that the house, office or store at that number was vacant when canvass was made.
△Indicates telephone at this number.
"Right odd" after street description indicates odd numbers on right side of street.
The symbol @ following a householder's name indicates that information has been secured during the canvass that the house is owned by some member of the family, but as the publishers cannot and do not guarantee the correctness of the information furnished, nor the complete absence of mistakes no responsibility for errors can be or is assumed, nor can the publishers furnish further information than that shown.

A—see Fordham

ABBE AV fr Riverside rd E to 26 Fisk av (Right odd) Zone 7
5△Palinckx A J elec @
16 Serra Arduino @
18△Lamy Joseph M @
19△Donoghue M E nurse
△Donoghue Michael
20△Campbell Lilian M @
21△Kruszyna Stanley C
23△Hanrahan J A @
25△Prior Henry V
30△Holden William F
32△Hanley William J @
35△McCarthy F J painter
△Griffin W V
43△Dragon George J
△Kehr Walter A @
44△Curry Edward T @
47△Barrett James F @
48 Thurston Elsie C @
51△Goulet Alfred C
Poirier L R @
54△Maroney E C Mrs @
57 Hayes John
Lindsay William Jr
Richards Phillas J
59△Mehderian Reuben C @
61△Mederian Caloust R
64 Mazza Larry A
66△Osinski Kazmir S
70△Caplette Raymond O
72 Caplette Sylvio J
73△Deshais M L Mrs @
74 Dow Clarence L
76△Poisson Napoleon J @
77△MacLeod L J
79△Kelley Maurice J @
80△Donaldson A G
81 Labarre Theodore L
82 Capron William J @
83△Houle Arthur @
84△Goldberg Isadore J
△Galarneau Henry P @
86△Duval Arthur A
87 Scagliarini William
89△Boucher F J real est @
90△Bousquet Norbert E
Hotin Albert H
91△Ahern Thomas P @
94 Capletta Anthony
95△Read Clinton W @
96△Rivers William H @
97△Abbe Av Greenhouses
100 Fabbri Caesar
101△Read Esther T @
102 Benoit Antoine @
Benoit Edward A
110△Szembrot Frank L
117 Plainfield st crosses
126 Keane Michael J
128△Verge Ralph
132 Bedard Arthur A
136 Vacant store
140 Stelmach Matthew @
142△Frappier Lea Mrs
144△Lavigne Edward F @
146 Glatfelter Harry
148△Erat Wanda Mrs @
164△Dube Leonard N
156 Menard Theodore K
169△Doersam George A
170△Miller M C Mrs @
△McCarthy Sarah E Mrs
171 Trumbull Mary J Mrs
174△McGrath Patrick N @
176 McGrath C T

ABBOTT fr 1246 Sumner av N to Arcadia blvd ext (Right odd) Zone 8
24△Henry James R @
27△Drake Ralph A @
30△Reardon Joseph D @
33△McIntyre Harry H
34△Stimson John R @
40△Halls Gunnar @
43 Molella F A @
50△Fein Irving @
60△Clancey James L @
63△Titcomb William N @

68△King Donald W @
69△Robbins Ralph A @
83 Quill John J @
89△Brooks Richard D @
90△Francis Dwight C @
94△Largevin Lloyd P @
95△Thibault Bros painters
△Thibault G V @
100△Bohlin Herbert @
101△Coe Willis G @
104△Pease Robert W @
107△Belhumeur Eldege B @
110△Gordon Charles @
114△Nix Robert M @
115△Aitcheson John S @
119 Overland av begins
120△Kisiel William J @
126△Paolillo Frank @
132△Weinstock Michael @
133△Drumheller J W @
138△Haskell Morris @
139△Marhoffer William @
142 Ford st begins
145△Leers Robert S @
151△Batt Hugo A @
157△Harris William J @
160△Rochford Stanley M @
163△Massenburg Walter B @
169△Samble Harry Jr @
173△Gentile Vincent J @
179△Fehnel Arthur W @
180△Willard William S @
184△Green Ralph T @
200△Mosedale H Jr @
204△Oliveri Joseph F @
207△Thomas Myron W @
211 Buick av begins
229△Hoffman Frank E @
233 Plumtree rd crosses
248△Kretzschmar Wolfgang H @
252△Trahan Laurent @
253△Chechile James @
262△Vincent Joseph E @
263 Bousquet J J @
267△Ouellett Edith A Mrs @
273 Andersen Elwin T @
274△Lague R F @
277 Johnson Kenneth R @
278△Gilbert William A @
283 Ellsworth Douglas E @
287 Harvey Clinton C @
292△Lussier George O @
293 Guistina Albert D @
297 Cambria st crosses
303△Denery John M @
310△Hutchins William J @
312 Kerr Harry A @
313 Fantacci Candido @
318△Tucrek William @
322△Nilson Bertil G @
323△Laventure Lawrence B @
328△Rock Harold N @
329△Remillard Joseph @
333△Racicot Napoleon @
338△Gillette Noel F @
339 Paier Otto A
344△Buckley Joseph W @
△Buckley D F Mrs nurse

ABERDEEN RD fr 295 Ambrose NE bey Penrose rd (Right odd) Zone 9
16 Ambrose st ends
19△Ruhe William B @
20△Roberts William V @
31△Wetherell Louie H @
36 Waldorf st ends
59△Marquardt A A @
71△Smith A G trucking
76 Penrose st ends
77△Whitworth James J @
79 Riverton rd begins

ACME PL fr 34 Fernwold N to 63 Farragut Zone 4
12 Daly Francis T
13 Mucha Michael S
14△Newman John O
15 Merriam Vernon L
16△Karakoosh Robert
17△Scofield Melbourne F
18△Kearns Leo F
19 Libby Howard B

22△Knox John R
24△Olson Robert B
26△Jaross Stephen R
26 Jarvis Walter X
27 Fisher John P
28 Philbrook Pearl R
29 Walker Albert M
31 Jacques R A
33 French Allen C
34 Lilley Howard A
35△Corey Gerald R
36△Osgood Donald A
37△Knies John M
38 Guiemond Leonard
39 Maciolek Matthew S
41 McGill Leland E

ACORN fr 199 Oak Grove av NE bey Cortland (Right odd) Zone 9
18 Jensen Sern C @
△Eason E Mrs
20△Bidwell M L Mrs
23 Kenyon st ends
24△Fasson James
24½△Arel Hector
26△Roberts Wallace E @
30 Sycamore st ends
35 Martin Philip G @
36 Clark Inez M @
37△Kiffelmacher John C
38△Kelley Thomas J
Wright Lewis A
39△Knox Paul W
40 Pollitt Lester
△Sturtevant Charles L
41△McComb William J
42△Kaleda James S @
45 College st ends
46△Ramsay James M @
48 Ramsay Margaret
52△Landry Margaret J Mrs
54△Sorrell Fred @
58 Edgewood st ends
71 Maynard st ends
177 Cortland st crosses
179△McGrail John A
181△Jilson R A Jr
187△Hawley Fred C
189△Asp William W
197△Bowman James G
199△Bates Ralston E

ACTON (Indian Orchard) fr 107 Ludlow av E to city line (Right odd)
7 Gawlak Jan @
11 Wszolek Stanislaw @
11½ Primrose st crosses
23 Kurtyka Rozalia Mrs @
29 Rajca Frank @
33 Nowak E A Mrs @
39 Soja Jozef K @
45 Devens st crosses
49 Pagos Jan @
67 Enfield st crosses
71 Kochanek S M Mrs grocer
73 Downer Amelia Mrs
Yamer Mitchell P @
Vacant store
77 Vacant store

ACUSHNET AV fr 411 Main E (Right odd) Zone 5
9△Acushnet Avenue School
16 Barabessi Amelia Mrs
20△Cardaropoli Joseph
22△Cremonini Frank
28 Hederman Patrick J
△Landry Aime J
32 Bryant C A Jr
△Zerai Joseph
33△Killay Peter
Hayford L K
Rice Frederick E
38 Chechile Anthony
△Chechile Thomas @
Slavin Della Mrs
39 Florian Ralph
△Palazzo Michael A @
Pollard Elmer F
42 Caccivio Agatha

△Farina Alfred A
△Pensarosa Ambrose
43 Spay Andrew J
D'Ambrosio Antonio P
△Schneider M Mrs @
48△Crescenzo Frank @
49△Labine Armand G
Macri Dominick M
Hardy O L Mrs @
50 Adeletti A Mrs
△Adeletti Frank J
51△Mastroianni Pasquale @
△Mastroianni A J
52△Lamborghini John
Florian Mary Mrs
56△Fossa Cipriano @
Roccisano L J
57△DiMarsico Antonio
Noceti John @
Noceti John D
60△Rau Santo
61△Zorzi Peter C
62 Bonavito Joseph
63 Virano F Mrs @
66△Tesoro Paul @
67 Fogle Earl J
△Greenwood Frank E @
Johnson Edward R
68 Cichetti S George
Fournier Wilbert A
72△Capitanio Adelina Mrs @
DeFavari Albert A
73 Barberi Frank
△Cicchetti Antonio @
Cicchetti Theodore A
76 Cirillo Antonio
Simpson Lewis L
77 Fazio Frank A
79 Lutera Anthony
82△Falcone Pasquale
Santaniello S V @
83△Siano Luigi @
85 Mango Joseph A
88 Korabowski Adam S
Maruca C M Mrs @
△Maruca Joseph A
89 Impagnitello A @
Yesu Pasquale
92△Cellilli Maria M Mrs @
93 Johnson A B Mrs
△Costello Antonio @
94 DiMauro S J
96△Macri Michael @
99△Bianchi Dominick
Scagliarini Caesar A
100 Sales Peter
101 Bellini Frank C
102△Spada Frank @
103 Terenzi Andrea E
107△Jacques Wilfrid L
△Cameron Norman C
114△Kendrew Joseph J

ADAMS fr 711 Main NE to 22 Ashmun (Right odd) Zone 5
9△Brooks Nathan T
10 Gilfoli M E Mrs @
11 Vacant store
13 Rioux Alfred J
13 Vacant store
14 Bordeaux Frank J
Mullaley Raymond D
15 Vacant store
17△Raco Salvatore A
18 Vacant
24 Decker Richard W
O'Brien Frederick J
25 Conover Bruno F
Scorleton Stephen N @
30△Canavosio Michael @
31 McDonald Donald M
O'Hare Lillian T Mrs
37 Dwight st ext begins
38 Riendeau Leo J
Colonna Enrico P
40 Drake Perley H @
45△Morello J contr @
48 Bavaro Frank @
Flora Daniel A
51 Cavalere Frank @
△Soeville John E
52△Fontaine Louis A @

54 Robert Elzear R
55△Plasse Miranda Mrs
56 Daly Edward R
58 Santangelo T B Mrs
60△Maraforte F A
61△Choiniere D P blksmith @
62△Magnani Paul A
64△Stevens John W
St Angelo John W
65△Iellamo Joseph F @
68△Hill Paul @
71 Adams The apts
△Antonowicz Bruno D
△Dion S George
Hodgson Albert
△Larrivee Paul P
Smith Clarence R Jr
Anderson Emily B Mrs
△Syriac J Bernard
Hoague Rosilda M Mrs
71½ Cantin Philip F
Albert Ina E Mrs
74△Maccini Dominick
Papineau John @
77△Stokes A C Mrs drsmkr @
78△Mazzolo Giuseppe
△Petelle Wilfred
81 Cocchi Anello A
Maddoloni Edward
83 Richelieu st begins
84 McNamee H E bicycle repr
Tyrell Vivian E Mrs
Vacant
86 Frederick Henry J
Phaneuf Leo J
88 Burke Lawrence W
Vacant
89△D'Agostino Nicholas D @
Letourneau Carter C
90 Chisholm Thomas O
Ferry Carrie T Mrs
92 Langevin L M Mrs
Vacant
93△Forni Alfred J @
94 VanWeest Charles
Livingston William J
96△Burgin Bros Co awnings
99△Gromack A E grocer

AGATE CT fr 202 Carew NW (Right odd) Zone 4
15 Siddell Robert J
Wands Leona Mrs
17 St Cyr Florida M
Brouillette Bertha A Mrs
29 Blood Walter F

AGAWAM fr 268 Columbus av W to South End Bridge Zone 5

AGNES fr 164 Island Pond rd W to Arcadia blvd (Right odd) Zone 8
3 Vacant store
14 Vacant
14r△Sears Robert W @
18△Norman Victor E @
△Norman M L Mrs nurse
23 Roebuck John @
28△Roberts Ernest L @
33 Naylor Lewis J @
38 Darnley Howard W @
43△Chaput L A @
48△Birchenough A E @
53△Wallgum Rudolf J @
58 Gokey Lawrence A
59△Larson Louis N @
84△Elliott Carl V @

AINSWORTH fr 334 White W to 10 Vermont (Left odd) Zone 8
11△Teehan John
13△Beach Weston F
17△Cardarett Fred C
19△Mickelman Esther T Mrs @
21△Moline George @
22△Masterson Charles F
24△O'Brien Henry W @
28△McCabe Frank N
30△Newton John L
32△Mahoney Daniel J @
34△Bennett James D
37△Flenn Thomas W

Ainsworth—continued
38△Toomey E F Mrs
39△Russell M F Mrs ⊙
40△McBride Robert F

AJAX fr Jordan S Zone 8

AKRON PL fr 150 Putnam cir N to 9 Decker pl Zone 4
7 Gurley Earl R
10△Wells Charles L
12△Meyer Edward W
13 DeGeronimo Francis

ALBANY fr 181 Armory NE to 472 St James av (Right odd) Zone 5 and 4
—△Joe's Super Service Bulk Plant gasoline
40△Pittsburgh Plate Glass Co
47 Vacant store
58△National Biscuit Co
86△Tide Water Associated Oil Co
87△Gulf Oil Corp
101△Texas Co The oil
103△Valentine Lumber & Supply Co
142△Socony-Vacuum Oil Co Inc
151 Glen rd begins
167△American Oil Co The
210△Perkins Soap Co
215△Armory Lehigh Coal Co The
220△Loose-Wiles Biscuit Co
229△Roberts F L & Co Inc oil bulk dept
△R & R Realty Corp
229 Zone 5 ends
230 Zone 4 begins
250△Valentine Concrete Co Inc
275△Pertoleum Engineering Co gasoline
321△Dickerman H E Mfg Co tools
350△New England Wrecking Co
357△Bannon John J Co marble wkrs
396△Roberts Sanitary Ice & Fuel Co
412△Bay State Tool and Machine Co
417 Amber st crosses

ALBEMARLE fr 219 Wilbraham rd S to 460 King (Right even) Zone 9
11△Flanagan L A Mrs ⊙
△Canavan William T
16 Dickinson C H
△Chaouth M A drsmkr
19△Hill Edward R
△Jones William
22△Renison Frederick J
24 Golden Martin F
25△Fitzgerald James J ⊙
27△Lynch Francis J
28△Pettengill James C
30△Morrill H R Mrs ⊙
31△Rosenberg Carl E
33△Rosenberg M Mrs ⊙
34△Soutra Marcus S
36△Thatcher Harold E
37△Johnson K A Rev
39 Molin Charles R ⊙
40△Eckerson Jay W
41△Carr William H ⊙
42△Metcalf Alice H Mrs
43△Johnson Elmer R
46△Murray M M Mrs ⊙
△Murray M M nurse
48△Tinty Leon A
49△Davis Charles E ⊙
52 Hann John H Jr ⊙
△Hann John H
△Muzzey Harry S
53△Brown Robert M ⊙
55△Macaulay Charles H
58△Coulter John A
60△Parks Charles W ⊙
61△Dow William I ⊙
△Reed Jesse M
64△Warner Raymond C
66△Waite Frank W ⊙
67△Rielly George P ⊙
Kenney John J
70△McNamara W F ⊙
72 Murray Fred E ⊙
73△Keay William
75△Bass J M Mrs ⊙
76△Willis Allan D
78△Huse E W watch repr
79△Thompson E K ⊙
82△Johnson Carl A
84△Stanford J J real est ⊙
85△Knox Archie H
87△Larson Axel G
88△Gagnier Francis A ⊙
90△Gagnier Leopold
91△Phillips George M ⊙
93△Newell A L Mrs
△Newell L C nurse
94△Johnson Carl A ⊙
96△Garland Francis T
97△Seybolt Frank E ⊙
100△Wrenn Thomas J
102△Krager Earl J
103△Holm Herman E ⊙
105△Smith Carl E
106△Angier Harris W
107△McCarthy Timothy J
△Shea George M
△Selt Arthur P ⊙
108△Allen Heman L ⊙
114△Kresser Leo ⊙
115△Dexter Merton B ⊙
118△Howe George M
120 James Charles W ⊙
121△Calverley Robert W
124△Hitchcock G K
125△Jones George W
127△Guptill J Arthur
130△Rock Margaret C
131△Kaveney F J ⊙
135△St Pierre Leon J
136△Jenkins Lawrence R ⊙
137△Marchant W H ⊙
153 Westford cir crosses
161△Alford Lester
163△Kiely Kendall H
167△Canney George G ⊙
169△Hill Charles G
172△Abbandanza Joseph
173△Woodward Floyd H ⊙
174△Sevigny C E Mrs
178 Bortle Richard I
179△Gallagher E G ⊙
180△Walker Virginia ⊙
184△Kelley Annie M Mrs
185 Martin Richard F
188△Keefe George H
191△Uhlig Max R ⊙
192△Whiton F J Mrs ⊙
196△Sealander Charles A
197△Shores M N ⊙
198△Daly Thomas E
203△Dobles Harry M ⊙
204△Hawkins A D Mrs
206 Cochran Virgil H
209△Edgerly Robert K
△Atherton Ethel Mrs
△Jones Roy L
210△Coffey Thomas P ⊙

ALBERT AV (Indian Orchard) fr Page blvd S to 77 Michon (Left odd)
1 Blanding st begins
11△Bissaillon E J ⊙
75 Dubois st crosses
81 Riendeau Antoine D ⊙
83 Michon st begins

ALBERTA fr 304 Allen S to 58 Mansfield (Right odd) Zone 8
19△Shepherd E M Mrs ⊙
20△Zucco Frank J ⊙
25△MacDonnell T O ⊙
26△Quilty William B ⊙
29△Ucella John J ⊙
30△Dykes J W real est ⊙
33△Gunn E J Mrs ⊙
36△Massey Frank G ⊙
37△Dunn Walter J ⊙
42△McMahon Gerald M ⊙

ALDEN fr 279 Hancock E to 597 Wilbraham rd (Left even) Zone 9
16△Lesure Ira W
Pesse Edith L Mrs ⊙
17△Doucette Leo S ⊙
19 Champagne A Mrs
20△Ceruso Michael ⊙
Liquori Joseph
21△Bramley Edward J ⊙
24△Allen Lillian Mrs
Holt Albert W
△Smith K E Mrs ⊙
25 Miele Peter C ⊙
28△Kennedy H P ⊙
35 Alden Street Baptist Church
△Vaza Bdg
△Vasa Hall
36 Grenia B F
Hartman Richard
36½ Carney Mary
41△Wiest Karl J ⊙
42 Gillette M B Mrs ⊙
43△Cignoli Victor W
47△Williams James A
48△Griffin C A Mrs ⊙
49△Ahern C F ⊙
53△Carrigg Nellie A ⊙
54△Burr Grace F Mrs ⊙
57△Frame James Jr
58 Menz Harold F ⊙
60△Lombardo Anthony
62△Curtis James J ⊙
65 Hennessey Grace A ⊙
66△Boone Ashley A
67 Minor Horton
△Minor Glenn S ⊙
69△Cormier J E
71△Colbert Mary G Mrs
73 Pettyjohn Julian A
74△Funn Reginald F
78△Elder Benjamin W ⊙
80 LaBelle Philip P
Sheffer Elmer E
85△Champion S M ⊙
86△LaMontagne Henri
Smith H C trucking
89△Pinder D E Mrs ⊙
92△Bellamy John
△Vaillancourt J B
95△Jackson Eugene A ⊙
98△Hennessey K T ⊙
99 Pool William H ⊙
103 Hawks N M Mrs
104△Belden Allen M ⊙
105 Pinder Ralph E
Seremet C A Mrs
108△Archidiacono F contr ⊙
111△Sullivan T A ⊙
113△Gordon David W
Hitchcock A A
115△Kennedy Walter G
△Lawler Daniel
117△Ouellette G A
118△Eastern Avenue School
119△Paune Claire M Mrs ⊙
123△Jones Clifford
△Provost Robert L
133 Eastern av crosses
140△Bessette Raymond L
142 Wnenta Stanley J
148 Andrews Robert
Gunn Alfred
154△Rioux Charles J
Coughlin D Mrs
△Barker George H ⊙
156△Appleton John ⊙
158 Terzi John
160 Sullivan Daniel M
161 Glasgow J J Jr ⊙
162△LeMere A M Mrs ⊙
163 White Luther
166 Staustakos Nickolas ⊙
168 Gunther Thomas C
169 Frazier George W ⊙
170 Burr Allyn
Tynes George R
Williams C J
173△Bailey Ames P
△Stutts Samuel ⊙
174△Fraser O L K ⊙
175 Pedernani August
176△Dufault Leon P ⊙
178 Leon's Lunch
181 Carney William W
182 Logan st ends
183△Darcy Joseph E
187△College Annex conf
△Tremper W J ⊙
191 Sheffield st begins
199 Highland Div RR crosses
210△Western Mass Electric Co
221 Wilbraham av crosses
243△International YMCA College Gymnasium Bdg
△International YMCA College Gymnasium
250△International YMCA College Dormitory
263△International YMCA College Administration Bdg
△International YMCA College
△International YMCA College Alumni Hall dormitory
△International YMCA College Library
△US Naval Convalescent Hospital
△International YMCA College Woods Hall
312 International YMCA College Pratt Field
314 Woodbine av begins
316 Baird Charles G Jr
318 Baird Charles G
320 Wyckoff st begins
341△Boat & Canoe Livery
468△MacIntyre Mackenzie
480 Middlesex st ends
500△Hickox Edward J ⊙
520 Northumberland st begins
582△DeMarco Anthony ⊙
△DeMarco Milk Co
583 Roosevelt av crosses
596△Collins Howard J ⊙
600△Martin Frank M ⊙
606△Conklin Charles C ⊙
610△Sisson Frank E ⊙
616△McBride Edward B ⊙
698△Dixon Stanley R ⊙
708△Robinsons Edgar M ⊙
716△Kendrick H D ⊙
722 Bonnyview av ends
730△Zanetti M A Mrs ⊙
752△Aldous Lawrie B
754△Coe Frank S
758 Ozkural Fehmi
758△Chapman John A
776 Lakeside st ends
801△Massasoit Canoe Liberty
802△Flanagan Daniel G ⊙
808△Neidel Charles G ⊙
814△Gray Thomas T ⊙
820 Esther st ends
836△Palisoul Arthur H ⊙
838 Smith Stanley M
842 LaBreche Joseph
844 Antaya Alde A ⊙
850 Schuyler st ends
854△Lewis E B Mrs ⊙
864 Patterson H J ⊙
874 Elsie st ends
884 Swetland Forrest
886 Vacant store
889 Ewig Florian H
895△Ewig Margaret Mrs ⊙

ALDERMAN fr 313 Dickinson E to junc Scott and Pomona (Right odd) Zone 8
12△Baker Roger T ⊙
16△Drislane Frank J
18 Corbin Leona E Mrs
D'Orazio Nicholas
20△MacLeod William A
△Laing John S ⊙
26△Conway Mary
28 O'Donnell Edward F
30 Sullivan Cornelius F
△Pelkey Felix P ⊙
35△Holy Name Parochial School
36△Monahan Thomas F ⊙
△Murphy Timothy J
37 Church of the Holy Name
42 Martin Russell E
△McManus George M ⊙
45 Berendo st begins
46△Strain William H
52△Smith L Philip ⊙
58 Vacant
62△Harris Clifford C
64△Hayes George L ⊙
66 McCoy George
68△Winkler Paul E ⊙
70△Clark Francis B
△Clark Ethan F
75 Ventura st begins
76△Fennessey Luke D ⊙
△King Adolphus N
Riordan Edward J
82△Austin Robert F
Allen Wesley
86 Ranney st ends
91△Evleth Marie Mrs
92△Connery J M Mrs ⊙
McQuade A P
93 Bartlett E R Mrs
△Bordeaux Louis A
△Bowman Hilda Mrs
△Francis Ivor E
97△Duncan John R
LaRose George E
Allen E C Mrs
Bodman Albert H
98△Riordan Charles C ⊙
100△Meyer Co The awnings
107 Sorrento st begins
108 Nascimbeni J J ⊙
110△Atwood Harry M
112△Warnock John ⊙
120△Reed Alexander ⊙
124 Pasadena st ends
125△Mercier Joseph A
△Nilsson Oscar D
127△Beaman W W ⊙
132△Blassberg Jacob
△Caldwell Leonard T
136△Dineen James M ⊙
Harvey Burton S

ALDREW TER fr 1530 Wilbraham rd N and E Zone 9
17△Prouty Alfred D

ALERT fr 496 Worthington NW to 163 Taylor (Right odd) Zone 5
10 Diodati E J
White Eugene H
11 Cuneo Antonia ⊙
Vacant
15 Calcagnini Gaetano
Ferdinando Nicola
Grant Clarence R
Vacant

ALEXANDER fr 1549 Dwight E to 662 Chestnut (Right odd) Zone 7
67△Runsdorf F F ⊙
69-75 Alexander The apts
69△(1)Stackhouse H L
△(2)Glazer Nathan
△(3)Kaplan Isidor
(4)Proctor W S
△(5)Rubinstein Harry
△(6)Scheff Joseph
(7)Kimball M M
(8)Hollares John
70△Lariviere Louis H
△Peltier Sinai J ⊙
74△Clark Fred R
Murray J A Mrs
Vacant
75△Ouimette Arthur J
Tripp Edward D
(1)McCarthy Daniel J
(2)Elson David
△(3)Allen J R Mrs
(4)Weisberg Morris
△(6)Alpert Sanford I
(7)Griffin Joseph H
77 St Martin M R Mrs
78△Demers Edward
△Tetrault Arthur C ⊙
Branagan John
79△Gouger Rena M ⊙
81 Sharlowski Andrew ⊙
Matejczyk Anthony J
82△Keeney H E Mrs
O'Connell J F
Sullivan W J

ALFRED fr 3142 Main W to 557 Birnie av (Left odd) Zone 7
5 (1)Page Willie
(2)Sarrasin Arthur
(3)Vacant
(4)Farr Charles M
11 Nihill Mary A Mrs
14△Cohen Isaac ⊙
△Watson Edward P
15△Dorval R Gerald ⊙
18△Gagnon P H ⊙
19 Nadeau Antonio J ⊙
Marcil Hormisdas
20 Kudelski A J
21△Gaudette E J ⊙
23 Asselin Hermenegilde
24 Boucher Felix
Blackford Churchill A
27 Abair Ernest L
28△Dufault A P
△Quinlan P T ⊙
29△Thibeault Joseph ⊙
31 Sagan Stanley B
33△Gordano Charles ⊙
34 Damache Rudolph
St Peter M Mrs
37 Alfred The apts
Goodell B A Mrs
Lachapelle Adjutor J
△Lessard Lester R
Klimek Statia Mrs
Lemelin Amedee
Noel Clement A
38△Roy Joseph U ⊙
Willett Eugene
41△Carpenter Lorrin G
Juke Joseph A
Menard Oscar J
Croteau Andrew
△Canuel J Ernest
Frosberg Bertha Mrs
42 McDermott Patrick J
Halloran J Mrs ⊙
46 LeClerc William C
Gut Joseph F
47 Alanson The apts
Leopold Harold
Condon David E
Bushey Calvin P
Carpenter Arnold L
DeGrandpre Wilfred G
Benoit Arthur A

ALGONQUIN fr 395 Carew NE (Right odd) Zone 4
3△Sweeney Michael J
5 Fenton Maurice ⊙
7△Skeeber Philip
9 Seymour Malvina Mrs
10△Dahdah Peter J ⊙
13△LeNoir John T ⊙
15△Silverman Edward
17△Duggan Charles T ⊙
19△Crowley John H
23 Collins Michael B ⊙
25△Wands L A Mrs
27△DelNegro M M Mrs
29△Felopulos John P ⊙
30△Marcotrigiano James
32 Desrosiers Raymond R
33△Corcoran Thomas J
35△Sophinos Louis ⊙
37△Axas George S ⊙
38△Finkel Samuel
39△Goodreau F A
40 Chones James ⊙
43△Fitzgerald Ellen Mrs
44△Shean John F
45 Geotais Perecils
46△Dominy Albert P ⊙
47△Carpanelli A W
48 Donohue B J Jr
49△Sullivan H P Mrs
50 Khoury Solomon N ⊙
53 Kostorizos Aristides
54 Arazie John A ⊙
55 Tapases Christos ⊙
56 St Germain Joseph Z
59 Lowis Angelo J ⊙
60△Streeter Russell G
61△Landers Michael F
63△Pappas Peter V ⊙

ALICE fr 58 Fischer N to Peer Zone 9
15△Monty L B Mrs ⊙
17 O'Connell Robert K ⊙
27 Dunn Harry R ⊙
53 Vacant

ALLEN fr 73 Hickory SE to Longmeadow line (Right even) Zone 8
—△U S Watershops Office
2 Rifle st ends
18 Oakland st ends
20△Harwood Raymond A ⊙
Thomas George E
24△Bruce Archie E ⊙
26 Boyce Daniel G
Wicker Everett P
30△Munro Donald
Morrison James S
32 Villani John ⊙

Allen—continued
34 Warren Hiram D
42 Maiden st begins
44 Curtis George
McNulty Dora M
ΔWalling Fred
48 Frazier R S
Powell Claude B
Weake Charles H
54 Richards Rosario F
Tracy G F Mrs
56 White st begins
57ΔAbbott V V Mrs
ΔTracy Wilbur H
67ΔLadd Clara P Mrs ⊙
71ΔRussell M B Mrs ⊙
81 Gilday Austin F
83ΔGilday Richard J
84 Allen The apts
Δ(1)Marshall Frank
Δ(2)Converse J C
Δ(3)Converse Herman J
(4)Clark William E
(5)Consiglio William L
(6)Kelley Clifford R
(7)Powers Mary H
Δ(8)McMaster Janet Mrs
86 Bichore William J
Steeves George E
89ΔBurt Harold E
90ΔLindsay F C
Cottini B F
91 Rossi Athos D
93ΔPeck D D carp ⊙
101 Powell L W
109ΔPowell Benjamin Sons Inc ladders
ΔPowell Ina V Mrs ⊙
110ΔGilday A Frank ⊙
114ΔCatelotti Louis V ⊙
115ΔDavis Charles
118ΔKindberg Folke H ⊙
121ΔBooker Herbert L
125 Stead George E
126ΔCoburn Arthur R
127ΔBouchard A S
131ΔClarke J T
132 Foisy Arthur F
133 Vacant
135 Hunt st begins
136 Foisy G trucking
ΔFoisy Z Mrs ⊙
137ΔGenza Rudolf F
149ΔMcIntyre Royal A ⊙
142ΔStagnaro Frank W ⊙
145ΔMentzen Hubert ⊙
146ΔYarbey Stephen ⊙
148 Mundt William
151ΔAmato Louis J ⊙
Mattison Rudolph A
152ΔBerry Robert ⊙
156ΔCrafts F B Mrs ⊙
161ΔScaramella C N ⊙
167ΔZucco Joseph P ⊙
168ΔFerraro Salvatore ⊙
172ΔPowers Joseph F ⊙
ΔPowers T W nurse
174 Meade Francis J
175ΔBeach Robert L
177ΔFocosi Renato ⊙
178 Vacant
179 Nowakowski Benedict J
182ΔMiller Fred
185ΔPorter Sidney A ⊙
186 Thayer av ends
191 Randall pl begins
192ΔLaFleur E A painter ⊙
197ΔPlant William J ⊙
200ΔAllen Refrigeration Service
ΔOrton Bruce R ⊙
203ΔGlover William F ⊙
212ΔAdams Henry A
214ΔCooper John J
215ΔMarsh Ernest A ⊙
222ΔAtkins Mabel A Mrs ⊙
223 Dezalia Charles M
226ΔTucker Lena L Mrs ⊙
228ΔBurdett Arthur D ⊙
234ΔLandry Edward ⊙
244ΔCocrane Thomas B ⊙
245ΔSpencer H F W ⊙
247ΔMorris Owen J ⊙
248ΔPeterson Louis W ⊙
251ΔMcEwan Peter ⊙
257ΔPeterson Arthur F ⊙
273 Amity ct begins
280 Orange st ends
281ΔCassanelli E A ⊙
ΔCassanelli H B
Gonyea Lyla L Mrs
283 Beaulieu Joseph P ⊙
285 Abbott Theodore A
295 Sikes F H ⊙
302ΔWood Leonard F
ΔEldridge Albert L
304 Alberta st begins
310ΔPanciera P J ⊙
311ΔBissonnette V L
313ΔWyman Frank L ⊙
314 Bembenek M J
318 Vacant
320ΔWalsh Richard E
322 Heyes Joseph
326ΔHellyar Albert F
328ΔSt Clair Charles H
331ΔBraconnier G L
ΔRoberts Leonard J
ΔGiard Paul M
ΔWells F Warren Jr
333ΔLang William A
Nielsen L E
ΔRobichard Ernest J
ΔSimmington George
335ΔArdito Augustine A
ΔAude Robert M
ΔMorrison Lambert V
Berys Bernard V
341 Nash Martin A
Hersey Eugene V
ΔBarber Ernest F
ΔEades Robert M
343 Vacant store
345ΔKern's Market Inc grocers
349 Vacant store
350 Kimberly av ends
353ΔSims Drug Store
353½ Island Pond rd begins
358 Daviston st ends
365 NYNH&HRR crosses
379ΔMastronardi John ⊙
380ΔJamroz W W gasoline
385 Rittner James S
Thomas H E ⊙
390ΔHadd W O grocer
392ΔRush D real est ⊙
395ΔDonovan Daniel E
402ΔMcDonald Charles T ⊙
403ΔHaggins E M Mrs ⊙
410ΔJohnson A C Mrs ⊙
413 California av begins
416ΔWilson James ⊙
419ΔCarlson Raymond E ⊙
422ΔHartman W E ⊙
423ΔMahoney M E ⊙
426 Dell pl begins
429ΔRemmele Joseph V ⊙
436ΔAckerman D N ⊙
437ΔMoffett Alexander ⊙
442ΔRacine Arcade ⊙
449 Mandalay rd begins
452ΔStevens Albert E ⊙
ΔStevens Bros plastering
457ΔPayson Carle P
465ΔKelly Matthew J
471 Groveton st begins
479 Smith Roger W
481ΔRaymond Arthur J
483 Beach Frank L
487 Plain Irving O
ΔRoberts T A ⊙
488 Wayne st ends
491ΔSmith H E gasoline ⊙
501 Vacant
509 Vacant store
510 Cohen N autos
513 Plumtree rd begins
514 Palmyra st ends
527ΔArndt Albert H
ΔGaboury Albert E
546 Perkins st ends
568 Rockland st ends
596 Wexford st ends
612 Rencelau st ends
636 Bangor st ends
663ΔBeckman Charles H ⊙
669ΔFrizzell Clifford M ⊙
670ΔBiggerstaff A M ⊙
675ΔRoberts Emery ⊙
681 Eddywood st crosses
696ΔEvans Alfred F ⊙
702ΔDow Lillian M Mrs ⊙
705ΔFleischman Herman ⊙
706ΔAldrich Francis A ⊙
713 Wheeler av crosses
719 Vacant
720ΔLoomis K M Mrs ⊙
725ΔCrozier James A ⊙
726ΔLangton Farquhar ⊙
731ΔMcLelland Peter ⊙
732ΔSmith Clarence D ⊙
740ΔReid G H auctioneer ⊙
743 Roosevelt av crosses
749ΔVincent Florence B Mrs ⊙
752ΔSchoppe Ralph E ⊙
757ΔCase G Darwin
758ΔBoush Samuel
763ΔCraig Harold J ⊙
764ΔRaiche George A ⊙
771 Whittum av crosses
781ΔChristensen Fred F ⊙
784 White John F ⊙
787ΔCallahan D H roofer ⊙
790ΔRobertson Gordon
793ΔBlake Walter B ⊙
796ΔDinneen Irving P ⊙
797 Hartford ter begins
821ΔGriffin Anna M Mrs ⊙
825 Gillette av begins
875 Clement st begins
883ΔHoward W M Mrs ⊙
ΔHoward L W washing machs
891 Sumner av crosses
898ΔMorgan Leigh F ⊙
902 Harkness av begins
908ΔLouth Herbert ⊙
941ΔBernard Emile J
945ΔCooley Thurston I ⊙
951ΔAbbey Sanford H ⊙
963ΔRayel Peter ⊙
966ΔScott George E
969ΔLuce Lyle E ⊙
982ΔMerrill Amos A
1003ΔFraser Mary Mrs ⊙
1007ΔCoulson Dana L ⊙
1011ΔZoccolo Frank J ⊙
1020 Canterbury rd begins
1051ΔWalsh Emma Mrs ⊙
1058ΔWenk's Florist
ΔWenk Charles J
1089ΔBray Earl L
1131ΔChapin C Arthur ⊙
1139ΔLewis T E kennels ⊙
1149 Spear Ernest I
1201ΔDalgleish B S Mrs ⊙
1225 Manning E I S Mrs ⊙
1227 Schneeloch R O ⊙
1235ΔMulak Albert J
1241ΔSchneeloch G E ⊙
1296ΔStimson S Lester ⊙
1299ΔBrook Milton E ⊙
1303 Bradley rd ends
1318ΔChurchill Elmer ⊙
1324 Kwist Alvin ⊙
1332 Wachusett st begins
1336 Manegre A H ⊙
1337 Bridal Path rd begins
1348ΔHicks Arthur J ⊙
Hicks Alfred C
1352 Hicks Arthur J gasoline
1360 Kourli Frank
1375ΔSibley William M
1398ΔKourli F market gardener ⊙
1402 Wachogue Cemetery
1411 Crane Maude Mrs
1528ΔMinney Wilfred J ⊙
1566ΔRest Home The
1575 Ellis James W ⊙
1581 Vacant
1592ΔAllen St Greenhouses
1597ΔJohannes George ⊙
1644ΔSnelling M J Mrs ⊙
1730ΔRainville E O trucking ⊙
1733ΔIacovone D far
ΔIacovone J Mrs ⊙
1734ΔFefer & Superman poultry
ΔSharon Frank J
1750ΔJurkowski H M ⊙
1800 Vacant
1805 Cooley st crosses
1814ΔAllen Fred P
1853 Potter Wesley S
1858ΔBoden Herman A ⊙
1859ΔStimson J P Jr ⊙
1911 Stetson N R Mrs far ⊙
1918 Wood Ridge dr begins
1920ΔSullivan John E ⊙
1950ΔAninger Robert J
1962ΔBegley George H ⊙
1974ΔDumour Arthur P ⊙
2044 Gray Stewart A ⊙
2055ΔVassos George A ⊙
2070ΔKeyes Elbert J ⊙
2087 Vacant
ΔSmith E M Mrs nurse
2089 Parker st crosses

ALLENDALE fr 1221 Dwight E to 528 Chestnut (Right odd) Zone 7
6-10 Verona The apts
6ΔLaBonte Roger L
Shepro Isaac
Gordon Orville F
Lebowitz J painter
ΔLeopold Alexander
London Morris
Snider Abraham
ΔSkeeber Morris
10ΔDinerstein Harry
ΔKolbe Adolph A
Moreau Clayton C
ΔDumas Agnes M Mrs
15ΔAnagnostopoulos G A
ΔLeete Archibald W
18 Bryant Martin H
Gareiji J Battista ⊙
19 Dumo Rena
Barez Sarah Mrs
21ΔBloom Herman B
Nadelman W J
23 Stone Gordon E
24ΔBurstein Joseph
Baldiga Bronislaw
25 Yamin Joseph T
Yamin Thomas
26 Beem Millicent
Fagnand Joseph T
ΔSears Erwin J
29 Charest Harvey E
Williams Burley E
30 Dahlke Marguerite L Mrs
Samson Elzear A
Wheelock Oscar H
31 Costigan Mary A Mrs
Smith Sherman M
32 Belniak Adam A
Dobecki Walter
Mann Arline Mrs
33 Harrington W P
Morsky Constantine
34 Burlingham W L
Rattell Joseph E
35 Kapansky Anna Mrs
ΔPugliano Jasper J
36 Owen John R
39ΔFisher David L ⊙
40ΔKimball R trucking
Thomas Joseph
41ΔKoupas Peter
43 Hawley William G
Kennedy Eva I Mrs
44 Glantz Fannie Mrs
Papadakis Paul ⊙
45 O'Connor George R
46ΔDiamond Patrick E
49ΔDavis Samuel ⊙
Markman Celia Mrs
Gardner Ralph M
50ΔCremont Henry J
ΔAyers Henry F ⊙
Klemasky Joseph V
53ΔTyburski Eugene S
54ΔChaput Arthur H
ΔLewis Edgar J
55 Potkai Stanley ⊙
58ΔJarvis Louis C
Peters George

ALMIRA RD fr N of Eastern S to Fargo (Right even) Zone 9
91ΔMcKenzie Eva M Mrs ⊙
114ΔCummings James D ⊙
ΔCummings S E Mrs nurse
117ΔRobillard Wilfrid A ⊙
125ΔWelch John T ⊙
143ΔKopyscinski T Mrs ⊙
157 Wheeler George F ⊙
162 Richter Denny G ⊙
165 Eaton st ends
171 Varney A T Mrs ⊙
195ΔRaisden Charles C Rev ⊙
222ΔYoung Robert ⊙
223 Gonyea Edward A ⊙

ALPHA fr 17 Nottingham N to 43 Porter av (Right odd) Zone 4
14ΔBlack Richard E ⊙
19ΔBrodeur E oil burners ⊙
20ΔJohnson Thorsten A
29ΔPoggi David J ⊙

ALSACE fr 81 Carver E to 104 Sylvan (Right odd) Zone 8
11ΔMandel Jules H ⊙
12ΔChabot Wilfred A
14ΔTebaldi E Mrs ⊙
ΔTebaldi T J contr
15ΔSmith Sheldon S
17ΔGoldburg Louis
18ΔSpongberg Winfield A
19ΔGreenberg Harry
20ΔMcLaughlin A J
33 Woodlawn st crosses
50ΔHertzmark David E ⊙
52ΔBrown George R
53ΔKelberman M H
54ΔWagman Benjamin ⊙
55ΔHandelsman Sydney
56ΔGordon Irving

ALTON fr 1284 State NW Zone 9

ALVIN fr 958 Carew N to 75 Roy (Right odd) Zone 4
18ΔSanderson G F Mrs ⊙
20ΔOrcutt Randolph M ⊙
30ΔCokkinias Costas D ⊙
36ΔAnderstrom Arvid G ⊙
40ΔFoley Patrick J ⊙
44ΔHabel Harry
46ΔDenis Albert P ⊙
49 Long ter crosses
54ΔTower Heron A ⊙
55ΔWalsh B M ⊙
59ΔSprague Stanley A ⊙
60ΔHubbard George A ⊙
65 Vacant
66 Egan Thomas ⊙
69ΔBaker Nathan R ⊙
70ΔDriscoll C J mason ⊙
75ΔDomingue Felix E ⊙
76 Vacant
78 Senodinos William ⊙
79ΔBlakis J M meat
80 Fachini Primo ⊙
81ΔTravaglia Anthony C ⊙
82ΔMarazzi Palmer
85ΔValaoras Peter A ⊙
86ΔLiddell Frank F ⊙
89ΔShea Michael J ⊙
90ΔMaggi Joseph R ⊙
95ΔDiPinto Thomas ⊙
99ΔHuntley Alvah R ⊙

AMARON fr 959 State S to 150 Wilbraham rd (Right odd) Zone 9
1ΔLee Hall
ΔWiel Theodore A
14ΔWood Dwight B ⊙
20ΔAmerican International College
26ΔJenks Raymond M
28ΔMeunier Virginius J
40ΔBassett Charles L

AMBER fr 462 St James av NW to 60 Batavia (Right odd) Zone 4
1 Albany st crosses
21 Gendreau A P ⊙
28 Wilkinson Keitta
27 Vacant
29 Vacant
31 Brodeur Joseph E
33 Lindman E W
39 Batavia st ends

AMBOY CT fr 47 Hannon SE (Right even) Zone 5
3ΔSpfd Iron Works Inc elev mfrs
7 Antonucci Angelo
8 Foy Robert J
9ΔFortini Louis J
10ΔFoy Walter M

AMBROSE fr 207 Boston rd S to 16 Aberdeen rd (Right even) Zone 9
11ΔBlanchard A N
Brown John H
17ΔFrier R E carp ⊙
19 MacDonald L J
22ΔSchnaufer K C ⊙
32ΔStebbins K E Mrs ⊙
33ΔBashaw J E Mrs ⊙
36ΔBolden J Taber ⊙
39ΔCleary Patrick J ⊙
42ΔBohman Edward V ⊙
46ΔDubrava Fred J ⊙
68ΔMyers Claude G ⊙
71 Embury st begins
91ΔCignoni Alfred F ⊙
97ΔFogg Charles E ⊙
111 Ericson Thyra P Mrs ⊙
117ΔSmall Gordon B ⊙
122 Dart Arthur L
127 Sullivan Robert J ⊙
156ΔMcAlpine Arthur V ⊙
166ΔHare K M Mrs ⊙
171ΔCormier George E ⊙
172ΔPeaslee Charles L ⊙
176ΔConroy Nellie A ⊙
182ΔLeger Alyre D ⊙
Langelier Winfred G
183 Devonshire rd begins
195 Vachon Joseph E ⊙
206 Bramard Rene J ⊙
216ΔPaquette D J ⊙
231 Atkins Everett F ⊙
248ΔDegon M L ⊙
262ΔChristensen Henry O ⊙
265 Hannum N M Mrs ⊙
276ΔBressette Frank ⊙
279ΔRuhe Ernest H ⊙
290 Maccini Joseph E ⊙
295 Aberdeen rd begins

AMES fr 1135 St James av E bey Baldwin Zone 4
19ΔJones Hastings W
20ΔHaynes Robert E
21ΔJackson Earl G
22 Scalfe George A
27ΔHaslam James E
28ΔFitzpatrick Frank J
29ΔMahoney John E
32 Kelly pl begins
36 Quist Alfred C
37 Leeper John E
39 Wood Garfield K
40 Wentzell E S
42 Ferst Henry
60 Sciacchitano Joseph
61 Faust Nile E
62 Fisher Arthur L
63 Richards Stephen Jr
64 Livingston Alton A
68 Baldwin st ebgins
69 McGovern Joseph F
71 Pratt Arthur H
74 Powers William S

AMES HILL DR fr 259 Maple E (Right even) Zone 5
3ΔCastle Clifford D ⊙
6ΔCaswell Harry H ⊙

AMHERST fr 29 Harvard N to 33 Monmouth (Right even) Zone 9
12ΔLeech M K Mrs ⊙
14 Keith V A bev
15ΔFortune Milton R ⊙
16ΔLeech Edward C
Field William J ⊙
21ΔKeyes Dwight H ⊙
24ΔFletcher Keith F ⊙
25ΔGelinas Ulric J
ΔCairns Robert E
28 Adam Walter S
30ΔLane Warren T ⊙
31ΔHerbert Albert L ⊙
34ΔWest Harold F
35ΔSimpson Frank V
36ΔCousins Kenneth C ⊙
41ΔPackard Mabel M Mrs ⊙
53 Princeton st crosses
70ΔCote Florence I Mrs ⊙
76ΔShaw Arthur H ⊙
83 Lafayette st begins
86ΔRockwood Allan B ⊙
90ΔMichalek W E
Ryan Frank
98 Sullivan John J ⊙
106ΔTromida Daniel C ⊙
109 Dorchester st begins
116ΔBailey Harold S

Amherst—continued
122 deJongh N R Mrs nurse
Harvey George M
123△Warner Milton Y
125△Bliss Sarah E Mrs ◉
126△Copp Arthur A
△Martin A W Mrs ◉
129 Carr John A
131△Flaherty J Henry ◉
Vining Theron M
133△Chamberlain G G Mrs ◉

AMITY CT fr 273 Allen N (Right odd) Zone 8
11△Poletti N D trucking ◉
13 McMahon Sylvester J
16 Williams Edward J ◉
17△Cuddie J J Rev ◉
21 Blanchard A D
△Erickson Erick ◉
22△Bembenek Walter E
26△Peck E F Wood & Coal Co
Peck E F trucking
26r Greenry Alfred
27△Holton C L Rev ◉
Fingerhut J C Mrs
35 LaMotte Moses
St Pierre E H

ANDERSON RD fr 99 Roseland NE and SW to Riverside rd Zone 7
2 Vacant
4 Vacant
4½ **Brigade st begins**
6 Vacant
8 Vacant
10 Vacant
12 Vacant
14 Vacant
16 Vacant
17 Herden James Jr
18 Vacant
19 Parker Ira
20 Vacant
21 Jackson Q T
22 Vacant
23 Johnson Jimmie
24 Vacant
25 Lewis Ervin
26 Vacant
27 Baynes Robert
28 Vacant
29 Branch Gennie
30 Vacant
31 Vacant
32 Vacant

ANDOVER RD fr 106 Methuen W bey Edgemere rd (Right even) Zone 9
35 **Glenwood blvd crosses**
44 Kopyscinski T ◉
55 **Edgemere rd begins**
56△Libera Daniel D ◉
Libera M E nurse

ANDREW fr 900 State N to 131 Dawes (Right odd) Zone 9
6 Alpha The apts
Miller Charles H
(2)Alper Michael
(3)Mackey Dorothy Mrs
(4)Graham A H
(5)Newman Alice V
(6)Rittner Herman A
△(7)Stavropoulos Angelo
(8)Ryan E M
8 Vacant store
9-11△Pond-Ekberg Bdg The
9△Pond-Ekberg Company The printers
10 Delta The apts
△Byrnes Anna V Mrs
Granger Oliver S
Speight M S Mrs
△Lougee John F 3d
△McNanley James E
Nicol George A C
O'Brien Thomas R
△Pomeroy Edward C
11△Phelps A L Co contrs
16 Vacant
20△Bennett Clarence E
22△Hayden Mabel J ◉
25△Hayden Lura M Mrs
△Efantis James G ◉
27△Feramowis J ◉
28△Chaoush Basil R ◉
△Young Leon A
34△Wright George W ◉
△Wright E M Mrs nurse
35△Nadle Charles W ◉
36△Freeman Ralph G
△Curran William E
39△Cummings W Edwin ◉
42△Conerly James W
44 Cooney Leo C
45△Nicholson Murdo S
49△Whitney Klein C ◉
50△Gatti Catherine Mrs ◉
△Price Frederick K
52△Benson John W
53 Evans Ida J Mrs
Laird Inez I Mrs
54 Cupillo Frank A
55△Fletcher J Edwin ◉

56 Moore Newton C
60△O'Connor Dennis J ◉
62△Holmes Paul R
64 Vacant
66△Levy Max C
△Field Loren
69△Ascroft F A M Mrs ◉
70△Smith R Blaine ◉
74△Richter Fred W ◉
77△Pierce Tillie E Mrs ◉
△Ober G G tchr music ◉
78△Hayes Diana G Mrs
79 Vacant
84△Searles Frederick W ◉
87△Lindqrist Axel D ◉
Nordstram Ivan
88△MacKenzie Tool and Engineering Co
90△Vetler Henry A ◉
91 Crowe Katherine B
92 **Hayden av ends**
93△Stenberg Martin A W
94△Marriott Ralph H
95 Gray Mae E Mrs
95½ **Burr st begins**
96△Brigham George H
97△Strom Algot P
98△Fuller William F
99 Greer Albert S
△Johnson Hugo
100 Christodoulou E E Mrs
101 Newth Corlis A ◉
Vacant store
111 Doel John R
Mazza Frank R
△Mazza Natale ◉
113△Reichert O J garage
114△Brundrett L A Mrs ◉
116 Morrison Frank
△Mazza Marie Mrs ◉
119 Maruca Josephine Mrs ◉
Newsome Christine L Mrs
122△Schreiber Karl E
125 Gleason Donald M ◉
126△Rumpal Joseph ◉
127 **Dawes st ends**

ANGELO fr 149 Davenport S to 20 Garibaldi (Right even) Zone 9
11△Schoolcraft Douglas R
12△Bouasy Ernest W ◉
17△D'Amario Pietro ◉
18 **Garibaldi st ends**

ANNAWON fr W of Braddock E to 132 Wellington (Right odd)
4△Fradet Lloyd W
6 Arey Ivan C
13 **Braddock st begins**
17△Palmer Harry W
19△Gorman Leo J
20 **Rochelle st ends**
23△Levart Nathan ◉
25△Meehan Aaron J
27△Westergren William H ◉
29△Perry Spencer J

ANNE fr 1571 Carew SE to Lang (Right even) Zone 4
39 **Linnell st crosses**
65△Tobin Michael A ◉
68△Fredette George H

APPLE fr 3 Pheland av E to 82 Rosewell av Zone 9
— **Breckwood blvd crosses**
— **Rosewell av ends**

APPLETON fr 687 Dickinson SE to 103 Tiffany (Right even) Zone 8
5 **Fountain st begins**
23 Les Walter J
25△Brown Harry
27△Brougham F O
29 Kastrinakis George ◉
38 Vacant
43△Ogston Alexander A ◉
44△Shea Mary C Mrs ◉
48△Perri Joseph J ◉
53△Smith M R Mrs ◉
57△Smith Seymour M ◉
58△Cushman F H ◉
63△Dibble Anna G Mrs ◉
68△Fredette George H
69△Weisert Frederick
△Collins Preston W
70△Woodard Charles F ◉
74△Brandlin James
75△Cray Harold F
△Stelert Frederick E ◉
76△Goldstein S I
79 **Fern st crosses**
85△Auldler Lionel J ◉
88△Callahan Russell H
89△Vaka Chester R ◉
90 Latif Joseph H ◉
96△Meyer Martin J ◉
100△Savage Arthur L
110△Anderson Harold E ◉
114△Mulvey Frank M ◉
119△Montebello Herbert S ◉
120△Mendon E J ◉
143 **Carroll st crosses**

APPLEWOOD PL fr 349 Bedmont av N (Left even) Zone 8
14△Mirarchi Philip B
16△Bumbaca Frank ◉
18△Checttie Frances Mrs
20△Kiefer George H ◉
24△Fiebotte Henry ◉
28 Perla Joseph T
30△Perla Cesare ◉
34△Soderstrom Earl C K
36 Riley George F
△Rogers Olin S
38△Cheney Grace Mrs
40 Cronin David J
42△Bachand Delmery T
△Gallagher Frank J
△Ott Hans A

ARBOR fr 253 Carew E to 94 Butler (Right odd) Zone 4
10△LaCroix Helen M Mrs ◉
Connelly M A nurse
Jacquay M Mrs nurse
13 Griffin Michael J
20 Mallette Andrew G
△Schoolcraft Ralph N
24△Donnelly Thomas H ◉
Vacant
28 Weldon Edward
△Weldon Edward L ◉
32△Connelly John J ◉
Connolly B Mrs
40△Scannell K A Mrs ◉

ARBUTUS fr 675 Bay SE (Right odd) Zone 9
14 Daigneault A Joseph
Messier Arthur T ◉
19△Sentaine William J ◉
△Kelley Lawrence L
23 Mallalieu F G ◉
△Sabourin V E Mrs

ARCADIA BLVD fr 83 Rosella NE bey Casco Zone 8
1 **Agnes st ends**
55 **Rosella st ends**
77△Smith Emily M Mrs
83 **Gertrude st ends**
93△Martin Frederick ◉
102△Peal Leon H ◉
106 Vacant
107 **Mary st ends**
114 Moynihan Ernest L ◉
118 MacDonald Earl
152△Boisseau Joseph A ◉
162 Vacant
164△Kibbet Stanley G ◉
205 **Casco st ends**

ARCADIA BLVD EXT fr 350 Roosevelt av E to 960 Plumtree rd Zone 8
— **Gillette av ends**
— **Winton st ends**
— **Abbott st ends**
— **Derryfield av ends**
— **Pennsylvania av ends**
— **Chesterfield av ends**

ARCADIA RD fr Plumtree rd NW Zone 8

ARCH fr 2626 Main W to 1 Birnie av (Right even) Zone 7
18 Bacon E P auto repr
19 Arch The apts
Gumlaw Lawrence
△Bennett John H
△Connors Helen C
△Block Nathan
Boulrice Edward
Hadden Frank B
Sullivan H C
Krass H Mrs drsmkr
LaBarre Aime G
23△Lowe Bertha Mrs
24△McLeod Alexander J
26△Cutler L Mrs
29 Round Hill The apts
△(1)Blum Jack
△(2)Wilson Charles S
△(3)Sherman Arnold A
△(4)Ray Louis J
(5)Collins William
△(6)Kantaroff Simon
△(7)Albert Harry
△(8)Lett Samuel
30△Keene James A
△Smith Robert O
33△Levine Mary Mrs
△Russell David
Vacant
(1)Smith Edward J
△(2)Reske Berthold
(3)Vacant
△(5)Hirshberg Rose Mrs
△(6)Dombroski Theodore E
△(7)Lesboe Mary Mrs
(8)Pomerantz J
36△Marchand B Mrs furn rms
△Marchand L A ◉
38△Burnham Ralph E
Abbott Clyde V
Milner M E Mrs
△Hitchcock Arthur C
Moquin Edward J
△Mullin Patrick J
△Healey Florence T Mrs
Smith William
40 Moore Harold E
△Peets Henry
△Connelly Joseph R
△Ludwig Emil R
△Wright Fred E
△Sisk Austin C
△Littman Lillian Mrs
△Warburton William W
52 Barone Pasquale
53 **Round Hill begins**
54 Bernard Elliodore V
△Lague Victor E
68 **Birnie av begins**

ARDEN fr 63 Island Pond rd E and W in a circle to 117 Island Pond rd Zone 8
11 Luke Albert F ◉
17△Waite Fred W ◉
23 Hall Leon W ◉
27△Robinson W M ◉
30△Kennedy W E ◉
33△Morin Adrien F
37△Vaeth James E
38 Therrian Russell A ◉
43△Brouthers Paul E
44△Pease Clifford N
49△Tracy Edwin A ◉
50△Gewinner W J
55 Brown Lynn D
56△Sullivan James J
61△Vincenes R G Jr
62△Cawley Robert J ◉
67△Pfisterer G H ◉
71 Watkins Russell E ◉
77△Dempsey Earle F

ARDMORE fr 600 Page blvd NW to 23 Bowles pk (Right odd) Zone 4
1 Vacant store
3 Vacant store
6△Bell Leon F
21△Higgins Eleanor S Mrs ◉
25 Dagesse Neree L ◉
26△Thibeault Henry J
29△Freeman Guy E
31△Blair Chester
32△Chalmers John S ◉
35△Glidden L A plumber ◉
36△Williams Harry J ◉
41△Ruell James J ◉
45△Drapeau Albert F ◉
46△Thompson Leo F ◉
47△Ruel Francis L
50△Spellacy Joseph P ◉
62△Bissett Forbes
53△Duffley William J ◉
56△Frangiamore Salvadore ◉
58 Vacant
59△Ferren Edward E ◉
61△MacFarlane William R
62△Moore Frank A ◉
65△Coye William F
66△Gunn George W ◉
67△Millett Richard C
69△Holmberg Gunnar O ◉
70△Manning Axel A
71 Lawler Thomas F
72△Gunn James ◉
76△Wilson Sidney H
77△Murray Robert A ◉
78 Lamontagne Wilfred ◉
79△Ramsdell Clayton B ◉
81△Paulick Joseph E
83△Fulton Louis E ◉
85△Donaway Carlton S ◉
87△Foss George H
88△Kilmer Frederick W ◉
91△Peck Merrill J ◉
92 Westcott B S ◉
95△Kurnlt Francis T
97△Menard Joseph N ◉
98 Nolin Charles H ◉
99△Dumas Alfred E Jr
100△Shepardson H L
101△McCullough F J
102△Glidden Arthur L ◉
106△James Alfred G
107△Corey John H ◉
108 Brown Jane Mrs ◉
109△Moran Thomas W
111△Dunn William E
112△Johnson David
114△Flad Frederick J
△Needle Trades Service Co The millwrights
115 Kelleher Edward T
116△Heddy Francis P
117△Moulton Carroll C
118△Goebhert R O
120 Mazzarino Felix J ◉
121△McGowan P J ◉
122△Oslin Harold R
125△Brinn Norman L ◉
126△Hastie Colin M
128△Hawkes John R

AREY fr 81 Brickett E Zone 9
— **Brickett st ends**
— Skiffington John J ◉

ARGONNE fr Bay N Zone 9

ARION PL fr 92 Clantoy W (Left odd) Zone 4
11△Smyth David A ◉
15△Pero Ernest F ◉

ARLIGTON CT fr 640 Main W to 919 Columbus av (Right even) Zone 5
2△Quatrone Antonio ◉
4 Arno Salvatore D ◉
Panetta Michael
6 Jefferson Evelyn R Mrs
Napoli Filomena Mrs
8△Albano John ◉
10 Gavoni E Mrs ◉
14 Delessi John ◉
△Grimaldi John C
16△Amato Raffaele ◉
18 Demichele Frank

ARMORY fr 7 Federal N to 207 Atwater rd (Right odd) Zone 5 4 and 7
7 LaArmoria The apts
△(1)Guagliardo Jerome C
△(2)Scheftic Mitchell H
(3)Bainne Henry
△(4)Mason William S
9△(1)Derby Mildred F Mrs
(2)Billings Mildred A
(3)Tubert Margaret Mrs
△(4)Farrar Ida F
△(5)Hansen Henry
△(6)Price L L Mrs
△(7)Malo Richard L
(8)Cadieux Roy A
11 (1)Hancock M E Mrs
(2)Eastman H A
(3)Dupuis L P
△(4)Loomis Walter E
△(5)Mulcahy William A
(6)Jacobson Bolin A
(7)Palmer Lother H
(8)Oligny Leon H
15△(1)Schmidt A M Mrs
△(2)Rodenisor A W
△(3)Donovan Charles J
△(4)Southmayd Pearl A
△(5)Noonan George B
△(6)Taylor Mary E Mrs
△(7)Steele T Edward
(8)Blake Curtis L
17 **Grant st begins**
25△Owens Mary R ◉
30△Owens M F Mrs ◉
△Mandell Caroline L
△McCarthy James
34 Russell James H
35△Lang A E painter
36△McLaughlin W E
37△Lapointe Azor L
38△Callahan John J
39 Houghton Leo
40 Carter Robert N
41△Vezina Arthur H
43△King T Leo
43½ Zarlengo A S
44 Mancuso T A
45 Bernier Hector C
45½ Vacant
46 Marcil Joseph A
48 Slicer Allie G
49△Newsome Albert E
51△Clark A F Mrs ◉
52△Howard Leona F Mrs
54△House Clarence W
△House H M Mrs furn rms
56△Murtha Michael J
58△Methe Isaie N
60△Methe Oliva ◉
71 **Magazine st crosses**
75 **Worthington st crosses**
76 Belfort The apts
△Ashley Horace G
△Ewell Clarence D
Vacant store
△Chase Raymond L
△Blanchette Raoul J
77 Kennedy Albert C
78 Roche F D barber
79 Laroche Wilfred J
81 Brodecki John C
83△Carabetta Dominic
86 (1)Stebbins J Mrs
△(2)Taylor R E tchr music
(3)Goldberg Isadore
(4)Borelli Joseph I
(5)Miller Harry B
(6)Washington G J
△(7)Chisholm B M
△(8)Suss Edward G
87 Carlani Robert W
Davilli William A
89△Davilli Tomasso ◉
93 Forni Agostino
95 Lodi Renilda Mrs
101 Hannon M J gasoline
102△May's Auto repair
106△Jodoin L M auto repr
112△Smyth Mary G ◉
114△Morrissey Martin J
116△DeSellier H H
117 **Hannon st begins**
118 Nardi Theresa Mrs
119△Hannon Maurice J ◉

Armory—continued
119 White Louis F
△Hersey Hannah Mrs
132 △Mozeleski Peter
134 △DeMarco Donoto
135 △Coca Cola Bottling Co
136 △Chaisson John A
128 Mauri Renato ⊙
132 Lowell Henry C
134 Searleman Morris
136 Emery A J
137 △Bailey W F blksmith
137r △Spfd Ventilating Works
138 △Moore A E Mrs
140 △Rokosz Martin
142 Miller A L Mrs
144 Armory Lunch
145 △City Coal Co of Spfd Inc
146 Kenney Josephine Mrs
148 McCarthy Fred
150 John's Radiator Shop
150½ Taylor st ends
155 N Y N H & H RR crosses
161 △Hampden Color & Chemical Co
△Hampden Paint Division of E & F King & Co Inc
176 △Shawmut Steel Products Inc
181 Albany st begins
183 B & A RR crosses
194 Zone 5 ends
195 Zone 4 begins
196 △Converse-Carlisle Coal Company
206 Warwick st ends
214 Genesee st begins
216 Vacant
222 △Bono Domenico ⊙
△Bono Ricardo R
226 △Contro John J
△Crowley John J
△O'Connor James A
229 △DeFilippi John
Rubba Michele
231 Napier st begins
232 Ledyard st begins
252 △Beauregard L M J Mrs ⊙
254 McCarthy John J
262 Wolcott st begins
268 △Corliss James J ⊙
270 △Palazzi Augusto
274 Daley Timothy A ⊙
276 △Brennan John
286 △Biagetti Luigi ⊙
Mantoni Augusta
288 △Spinoglio Charles J ⊙
290 △Johnston M W Mrs
295 Vacant store
299 △Ratte Lucien J
300 △Moriarty James E
301 △Connor M J ⊙
302 △Serra Cesare ⊙
304 △O'Neill Andrew B ⊙
306 Connolly J J
310 Crowley W C Mrs ⊙
311 Judd Everett C
312 Dumphy Thomas L Jr
314 △Sullivan H C nurse
△Sullivan Daniel F ⊙
315 Melbourne st begins
316 McCormack Michael
319 △Ahern Mary E Mrs
321 △Kane James J ⊙
325 Latif Kalil A
326 Linnehan's Service Station
327 △Doyle John F
335 Liberty st crosses
348 Amato Julia M Mrs
△Doyle Raymond W
353 △Dupuis Charles E
355 △Garvey M Agnes ⊙
357 △Moore James P
358 Walsh Edward A
Ingerson John M
360 △Johnson & Atkinson auto reprs
360r Hathaway Bakeries Inc garage
363 Hogan Timothy J ⊙
Vacant
368 △Fitzgerald Thomas J ⊙
369 △O'Brien David M
△O'Brien Nora M ⊙
373 △Carmody W F ⊙
374 Frualla Cesare
△Pagnoni P ⊙
378 Carmody Frank C
380 Allegrezza Peter
383 Albano S P
△Dowd Thomas L
384 Cropper Harry B
△Donnelly Charles L
386 △McKenna C H Mrs
Melikian Harry S ⊙
387 Kelliher J Mrs ⊙
389 △Sweeney B V Mrs
△Kelliher T R
390 Stafford st begins
391 Christoferi J Mrs
Georgini I shoe repr
△Lucchesi Amedeo A ⊙
392 △Mastroianni M A grocer
393 Moylan Kathryn W
394 Boland James J
Hewitt Donald J
396 Besnone Jennie Mrs
△Sullivan M J
398 Mastroianni M A bev
404 △Hirt Arthur W
△Hawley Myron E
△Maloney James J
Masciau Siranoush Mrs
Roncalli Frederick E
Touchette Frank L
405 Sullivan Thomas E
407 △Herchuck Peter
Veto Irven B
409 Dowd John L
Lee Thomas J
411 △Lynch Eugene J ⊙
412 Briganti Carmine J
Estabrooks N H
Gonyeau Raymond E
Johnson Howard C
Lee Michael
Potter Mary M Mrs
417 Sullivan st begins
421 Dowd B M ⊙
424 △Armory Street School
437 Cleveland st begins
438 △Engine Co No 9
441 Vacant store
443 Coutu Adelard J
△Lovett E H Mrs
McBride John F
Prova Frank
445 △Magni G L grocer
455 Lee John J
457 Kennedy Anna P Mrs
461 Labaj Adam
Sinski J P
463 Grover st begins
465 Our Lady of Hope Parish Hall
488 Our Lady of Hope R C Church
495 Carew st crosses
500 △Hyland's Drug Store
501 △VanHorn Spa conf
502 Keane J J shoe repr
502½ Armory Doughnut Shop
503 Pavloglou H G barber
505 △Ginsburg David
506 △Costello T R grocer
506a Keough J tailor
507 △Simard Charles W
508 Armory 5c to $100 Store
509 Long Thomas J
510 △Schermerhorn Fish Co
511 Anderson John G
512 Rash Albert A
513 △Kennedy William T ⊙
513r Lyons John D
△St Marie Joseph E
514 Donovan Dennis F
△O'Neil Jeremiah D
515 △Mish Joseph F
517 △Collins Patrick J ⊙
518 △Trudeau Orville S
519 △Lovell Arthur F
520 △Sears B B Mrs
524 △Assad Sarah Mrs
Finnerty Daniel F
△Nichols James J
525 △Maloney H F nurse
△Maloney John J ⊙
527 △Walsh Clarence L
528 △Davitt John R ⊙
△Davitt Bros boxes
529 O'Connor Patrick
530 △Morrissey Edward J
531 Gracki Boleslaw ⊙
△Gracki William J
534 McMahon George C
△Farrell Richard J ⊙
535 Catalucci Anselino ⊙
540 Vacant store
541 Governor st begins
544 Cahill Jeremiah J
546 △Bisaillon George E ⊙
548 Vacant
550 △Bourcier Frank Z ⊙
Michel Conrad W
551 △Nicoli Josephine Mrs ⊙
Vacant store
552 △Torres Louis
554 △Moriarty B S Mrs
555 Hector George
556 △Moriarty M A Mrs ⊙
557 △Dady M M Mrs ⊙
560 Werner West M
561 △McNulty Frank ⊙
562 △Fortier William J
563 △Salamano E Mrs drsmkr
567 Wait st begins
568 △Lyons John H ⊙
△McCleary Robert F
571 Tucker Albert E
573 △Foley Patrick P ⊙
574 Dziadzio A J
Fitzgerald Edward F
575 △Sheehan Mary J ⊙
577 △Broderick A M Mrs
578 △Lynch Patrick J
580 △O'Connor Michael ⊙
Danle Clifford
582 Mitchell M F
584 Lundgren Oscar F ⊙
585 △Zapatha Anthony B ⊙
588 △Bielanski John
△McCrystal Henry P
590 △Fabrocini Guglielmo ⊙
591 Miller st begins
592 △Griffin Thomas J
594 △Mannix Thomas J ⊙
598 △Hatzipetrou G W vending mach ⊙
600 △Keegan Edward J
604 △Harrington E M Mrs ⊙
610 △Hamre O C ⊙
△Hamre O C Co bridge builders
612 △Maloney E L Mrs ⊙
614 Szostek Joseph A
616 △Orciari Carmelo ⊙
620 Vacant store
628 △Coyle James F ⊙
630 △Walter Leo J
632 △Donovan Eugene D
634 △Flavin Helen M ⊙
644 △Joseph Asa F ⊙
648 Chapin ter ends
660 VanHorn Reservoir
749 Zone 4 ends
750 Zone 7 begins
767 △Rosenberg Samuel M ⊙
773 △Seat Samuel G
775 △Fopiano John J
779 Beauchamp st begins
785 △Malouf Samuel
787 △Harrington Henry R
789 △Czajkowski John M ⊙
791 Moroz Karpe ⊙
802 Cunningham st ends
809 Bevier st begins
813 Demers Rita
815 △Panarctos Louis P ⊙
Reynolds Henry
823 △Guertin Charles E
827 △Codraro A S grocer ⊙
833 Sterling st begins
834 Caseland st ends
843 Parker Herbert K ⊙
847 △Skaff Adele G ⊙
853 △Herlihy Roy E
856 △O'Sullivan Robert E
857 △Babineau S L
858 △Ghareeb Assad E ⊙
859 △Martineau Onesiphore ⊙
862 △Gorman Francis W ⊙
863 △Regan John J ⊙
864 △LaFond Walter J
867 Gold st begins
868 △Johnson Carl H
870 Robert P A ⊙
872 △Netishen Joseph A
873 △Behan James F ⊙
876 △Roberts Edna R Mrs ⊙
877 Beecher Thornton D
879 △Kapansky Peter P
881 △Roy Iris H
883 △Charpentier Edward ⊙
887 △Ansara Cosmo M ⊙
888 △Boutin Stanley B ⊙
889 △Sanders Wayne B
891 △Westrop Walter W
893 △McElhone Thomas
897 Silver st crosses
907 △Roy Joseph G ⊙
911 △Borst Irving R
△Sagar Ernest
915 Springfield st crosses
934 △Grennor John ⊙
940 △Kuehn Ernest H ⊙
945 △Vient Hormisdas ⊙
946 △Connor John F ⊙
952 △Flanagan James P ⊙

ARMORY SQ bounded by Byers Pearl Federal and State Zone 5
1 △Ramsey Norman F
2 Chaidos Alonzo W
3 △Huth Chauncey W
4 △Outland George W
5 △Stone Laurence A
6 Rowlett Richard S
7 △Schneider William R
8 △Gould Arthur F
9 △Baehr Fred W
10 △U S Armory Post Hospital
11 Brown Charles M
12 △Richards Hazel H
27 △Gallagher William F
— U S Administration Bdg
—△Spfd Armory Credit Union
— US Arsenal
—△US Army Barracks
—△US Armory Commanding Officer main office
— US Experimental Dept
— US Hill Shop Office
—△US Govt Hospital

ARNOLD AV fr 575 Boston rd S and W to Gilbert av and fr 81 Fargo S Zone 9
— Gilbert av begins
77 △Bryden Raymond F ⊙

ARTHUR fr 166 Lang NW bey End (Right odd) Zone 4
20 △Laroonis George D ⊙
85 Philp Robert Jr
87 △Philp Robert ⊙
90 Linnell st ends
108 △Plasse Leo L ⊙
112 △Karadizian H R ⊙
165 Carew st crosses
180 △Cook Walter ⊙
183 △Lennox George F ⊙
184 △Lee Robert Jr ⊙
190 Carduff David ⊙
193 △Rollins Howard E ⊙
194 △Toelken John R ⊙
199 △Merrill Clifford H ⊙
204 Collis Myron J
209 △Korbel James E ⊙
220 Barklow Paul V ⊙
223 Davies James F ⊙
229 Wilbur Emery E ⊙
230 △Kirkley T F ⊙
233 △Cook John A ⊙
234 End st begins
240 △Beatty W J ⊙
245 △Smith Merton C ⊙
246 White Frederick W ⊙
251 Morse Francis H

ARVILLA fr 139 Eddywood E to 106 Gillette av Zone 8
21 Wheeler av crosses
33 Roosevelt av crosses
127 Hartford ter crosses
130 △Brown Fairy P ⊙
146 △Tuthill Howard E ⊙

ASHBROOK AV fr 308 Plumtree rd N to Water Shops Pond Zone 8
4 △Piela Julian J ⊙
7 △Duncan W builder ⊙
8 △Seaver Ernest D ⊙
11 △Merry George R ⊙
14 △Grunander Carl R ⊙
19 △Desrosiers A J ⊙
20 △Helberg Lester A ⊙
25 △Brownhill C D ⊙
32 △Sargent Harry N ⊙
33 △Kenison Fred D ⊙
39 △Durick R Mrs nurse
△Durick Harry G ⊙
40 △Cramblit Floyd L ⊙
48 △Richards George A
54 △Housman Albert E ⊙
55 △Biscotti Pasquale A ⊙
61 △Elmer Samuel C ⊙
62 △Higgins Howard H ⊙
67 △Raymond Ellsworth S ⊙
68 △Spoltzino Ralph J ⊙
73 △LaFond Henry I ⊙
79 △Smith Wolcott M ⊙
85 △Sweet L E Mrs ⊙

ASHLAND AV fr 1469 Wilbraham rd S (Right even) Zone 9
15 △Sullivan M A Mrs ⊙

ASHLEY fr 61 Cedar E to Hancock (Right odd) Zone 5
3 △Crowley Donald F
Dill Ralph E
5r △Ryder Frank
7 Barry Napoleon J
McCoy James E
9 Blair Homer A
McCullah Howard R
17 Gagnon Lionel J
19 Meglioia Ralph J
Sarnelli Frank ⊙
20 △Hartter E H & Company warehouse
21 △Gallerani Benedict
23 △Fortini E M Mrs ⊙
24 △Wynne Richard F ⊙
27 △Skala Henry J
33 Cummings Oscar W
△Goodwin William J
34 Vacant
35 △Atkins B L
40 Ollari Joseph ⊙
△Vesentini Adam
44 △Lodi Alexander J ⊙
45 △Williams Paul A ⊙
Williams James J
45½r Woods R B
49 Hill Roofing and Chimney Co The
△Bohn John C
△Parker Roofing of Longmeadow warehouse
49½ Ouellette Herman W
50 △Rosso Frank T
52 Placanica George
53 △Cressotti Domenico ⊙
55 △Brittain William W
58 △Frank Joseph ⊙
59 Goodnow Ethan A
Ellis Franklin C
60 Basa Lawrence
61 △Bryce James A
62 Campbell Archie
63 △Kennely William J ⊙
Tobin M F Mrs
64 Brigham st ends
65 △Wallace Clarence
67 △Ayles Linwood A
67r △Kennely J W & Son plumbers
68 Lynch E H Mrs
△Sheehan G A Mrs
70 △Wenzell Dawson C ⊙
71 Mazzo Peter ⊙
76 Lucia Frank ⊙
78 Parker James M
79 Arillotta D ⊙
83 Frogameni Anthony D ⊙
85 △Albano Nicola ⊙
Zolla Carmen A
89 △Profiglio R F Mrs ⊙
91 Moore Rose M Mrs
95 LaRock James D
97 Dubuque J U
Furtex William L
99 Reece Robert J
100 (1)Cottini N N
(2)Tetro Nelson F
△(3)DeFalco Anna C Mrs
△(8)Osborne A A Mrs nurse
(9)Bernfeld Bernard
(15)Hinery C T
(16)Higgins Charles J Jr
△(22)Lockhart F E
△(23)Kress Charles H
101r Hartman Ernest D
101½r Breda Donato
102 Gerrish ct begins
103 △Poirier Leon R
105 △Bouyea Walter
107 Hubbard C R Mrs
Zarlengo Carlo
109 △McCarthy K E Mrs antiques
△McCarthy Dennis F ⊙
113 △Gorey Patrick F ⊙
119 △Yacovone J A landscape gardener ⊙

ASHMONT fr 570 White S to 843 Belmont av (Left odd) Zone 8
10 △Morgan John P
13 △Hamell Edward A
15 △Robinson F C Mrs ⊙
△Mitchell Roy H
18 △Kelcher John J
△Wright Daniel C
21 △Broverman Earl ⊙
23 △Lazarus S I Mrs
25 △Macfarlane Samuel
27 △Methven S A ⊙
28 △Luce W R ⊙
△Calhoun John W
31 O'Malley Harold B
Vacant store
32 △Soule Anne L Mrs
33 △Siddall Walter F
36 △Clark Rose L Mrs ⊙
38 Newhouse Walter E

ASHMUN fr 81 Central SE bey Adams (Right even) Zone 5
12 Vacant
14 △Burgin J Alfred
22 Adams st ends
29 △Petelle Joseph ⊙
31 Thibeault Albert J
Vacant store
33 Watson John E
35 Vacant
36 △Gelineau Wilfred F
Tetreault Raymond E
37 Bowles Alex
39 Thomas William E
40 △Smith Coston T
40½ △Bradshaw J Mrs
Gilreath Arthur M
41 △Richardson A M

ASHWOOD (Indian Orchard) fr S of 22 Goodwin N to Dean
5 Goodwin st crosses
10 Bubien Konstanty ⊙
15 Dean st ends

ASTER fr 625 Bay SE (Right odd) Zone 9
14 △Phillips Myron L ⊙
18 △Hill Albert A ⊙
34 Thorpe Frederick H
38 △FitzGerald H W ⊙

ATHERTON fr 1496 Carew NW to Englewood pl Zone 4

ATHOL fr 848 Newbury SW to 27 Milford (Right even) Zone 7
6 △McFeely George C ⊙
16 △Turcotte Francis X ⊙
19 △Quimby Walter E ⊙
20 △Kober Ethel M Mrs ⊙
25 △Booth Joseph J ⊙
30 △Atlas Samuel S ⊙
31 △Rhodes Joseph W ⊙
39 △DeDeurwaerder C J ⊙
40 △Meyer M A Mrs ins ⊙
45 Bridgman L W ⊙
46 △Hoadley Alton J ⊙
49 △Ellis Edward C ⊙
54 △Marell Walter A ⊙
55 △Lynch Edward J ⊙
59 Connecticut av crosses
75 △Zimmermann A J carbon ribbon mfr ⊙
76 Greenwood Donald R ⊙
79 △Taylor Andrew ⊙
85 Moores John
89 Russell Leon
95 △Armstrong George R ⊙
96 Connolini A J ⊙
99 △Peterson Arnold E
101 Montana A A
103 Donlin Patrick
105 △Shea John J

Athol—continued
108△Appleby Kenneth W ●
△Appleby Bros painters

ATWATER PL fr 185 Atwater ter E to Green la Zone 7

ATWATER RD fr 135 Atwater ter E to 416 Springfield (Right odd) Zone 7
20△Aldrich William T ●
33△Perry Bertrand J ●
43△Welcker A C Mrs ●
51△Cronin Harold J ●
56△Preston Frank H ●
58 Green la begins
63△Stilwell Minnie B Mrs ●
73△Resch Milton B ●
83△Wright Earl H ●
90△Johnson Carl E ●
102△Feaster Edward B
120△Quinlivan Theodore V ●
136△Wellman Hiller C ●
126 Green la ends
140 Weaver rd begins
143△Olson Ray R ●
147 Bedford rd begins
167 Crestwood st ends
170△Shepler J R Rev
178△Wagener Emil J ●
190△Grennor Frank V ●
195△Hallahan Frederick C ●
198△Crowley Bernard E ●
203△Kleindienst Louis J ●
207 Armory st ends
210△Gray George W ●
253 Springfield st crosses
288△LaHolan John M ●
300 Weaver rd ends

ATWATER TER fr 48 Springfield N to Chicopee line (Right odd) Zone 7
26△Lavoie Aurel G ●
27△Ryan Terrence C ●
36△Derby Joseph P ●
44△Adams Charles ●
45△Dutton Frank K ●
53△Cronin James F ●
54△Bausman A Linton ●
63△Gilchrist John M ●
78△Methe Elphege L ●
Vacant
86△Collins J Franklin ●
103△Dupont Robert O ●
135 Atwater rd begins
140△Steele George L ●
163△Hyde E I Mrs ●
166△Birnie John M ●
178 Rockrimmon st begins
185 Atwater pl begins

ATWOOD PL fr 236 Walnut SW (Right even) Zone 5
6 Craven Arnold R
△Miller Julia I Mrs
Trudell John B
Ortona Antonio
13 Bassett Charles N ●
17△Barbieri Vincenzo ●
18 Cavagni John ●
22△Triggs Patrick H ●
23△Everett B B Mrs
27△Hevey Jerome J ●

AUBURN fr 2124 Main W to 2351 Columbus av (Right odd) Zone 4
6 Rice P H upholsterer
8 Auburn al begins
10 Lee Uzell M
Vacant
Vacant store
12△Donovan J A plumber
15 Booker M J Mrs
△Jackson Moses R
16 Vacant store
18 Scott May L Mrs
18 Quesnal Homer J
19 Moore Howard F
Tyson Lummie Mrs
20 Hebert Henry W
Rudolph Rudolph
21 Fahey Frances G Mrs
△Hosmer W A
Hines Nellie E Mrs
Malone William C
Sackett J C Mrs
Brazke Julius
Leonard James T
Vacant
22 Veterano Nicholas ●
24 Tetreault Noel ●
26 Doton Annie Mrs
28△Reynolds Cora V Mrs
29 Durocher Edward J
Gore Charles G
Marek Michael A
△Martin Charles J
Kotrotsos Peter D
Roberts George S
30△Tully James ●
30½ Wright Louis J
31 Catskill Gertrude H Mrs
Cope Booker T
Kenney Chester
Bertakis Emanuel A
Gutbier E O plumber
Terrell George J
Zankanos James T
32 Shackett George A
34 McCoy Myrtle
36 St Mark's African Meth Church
37 Denson Luther
Moore George W
38 Collier T
43 Gianfelice John
Cambelis John ●
Vacant
45 Berrouard J Arthur
Trolio V Mrs ●
48 D'Orazio Michael ●
Liesinski Joseph W
49 Ruggiero Nicholas M ●
51 Ostrowski N M Mrs ●
Vacant
54 Barna Stephen
Miklos Mary C
56△Dickerman Wilmot
△Rogers Robert L
59 Riley Benjamin S
Vacant
Stovall William
62△Slack Walter F
Palumbo Giovanni ●
63 Diggs William
Murray Jane Mrs
Riley E M Mrs
69△Brodye Laura Mrs

AUBURN AL fr 8 Auburn NW and SW Zone 4

AUDLEY RD E of Canterbury rd to bey do Zone 8
— Canterbury rd ends

AUDUBON fr 305½ White N to 115 Blaine (Right odd) Zone 8
5△City Line Public Market
9△Goodwin Ira C
Ryan Edward F
15 Billings I E Mrs ●
Raschilla Salvatore ●
23△Gilligan Hazel G Mrs ●
27△VanNess M A Mrs ●
31 LaBroad Gilman ●
34△Boyer Lewis K ●
37 Bentley st begins
40△Beaulieu J L ●
41 Smith Charles F ●
48△Merriam Wilder D
51△Houle Wilfred G ●
60△Tyrer Thomas A ●
61 Lawn st begins
64△Anderson G A ●
72△Christopher Clarence B ●
78△Paine George ●
84△Parker Oren F ●
89 Martin st ends
90△Maggio James D ●
91△Ryder Dexter B ●
101 Bosworth st ends
103△Brusnicki John M ●
104△Wood Nell K Mrs ●
107 Roche Norbert E ●
110△Kurtz Otto A ●
111 Lamson Guy W
113△Keefe Robert L
119△Dunton Donald A
120△Cook Ruffen R
123△Morgan Frederick P ●
124 Switzer Robert M ●

AUSTIN fr 1144 State N bey Shattuck (Right odd) Zone 9
6△Donabed Elias M
Schriner John H
8 Flynn John
11 Plancon Alfred P
14△Maule Jack ●
15 Murray Harry E
O'Connor William H
16 Bousquet Joseph A ●
18 Bousquet Harry J
Vacant
20△Bushey F A ●
24 Manning E T ●
26 Aitken Anthony F
30 Leblanc Tillman
32△Armstrong J H
△Ellis William
34△Bliss Raymond F
36△Gizzo Anthony T
36½ Kane T M Mrs

AUTUMN fr 706 Worthington NW to 273 Taylor Zone 5
19 Collins Myra L ●
Vacant

AVON PL fr 165 Maple E to Springfield Cemetery (Right odd) Zone 5
15△Berliner Louis
△DeFrate Channing C
△Price May L
△Vogel Charles J
△Cone J Mansfield
△Hart Frank M
△Cheves Mary C Mrs
Griswold Jane
17△Baker Kirby S
△Biege Carroll
△Breitbart Albert N
△Fenton Ira E
△Fish Mary E Mrs
△Makol Naif G
△Sloan Charles D
△Blake Roy F
Johnson Phillip E
19 Gariepy Doris R Mrs
Greaves William C
Hanlon Frank J
Stuart William A
△Cola Alfred H
Millette Joseph G
△Sullivan Daniel E
21 Hart Abraham A
△Prior Orville G
Vacant
△Putnam Carlton F
23△Bardach Lloyd S
Krabala John W
△Burke A T Mrs nurse
△Burke William F
Carman C Wesley
△Flynn B A
△New K M Mrs
Smus Edward S
Vacant
24△Conley F V Mrs drsmkr ●
29 Feighery Frank J
△Kennedy B T furn rms
30△Neale A E Mrs furn rms ●
31△Kennedy B T furn rms ●
Walker H Richard
33 Vacant
34△Kalman B B tchr music
35△Lane Charles A
△Lane M F nurse
37△Geran Michael J ●
40△Brown V E Mrs furn rms ●
41△Lawler Philip E
43△Wright K P Mrs
44△Levesque Leo J ●
45△Angers C Mrs ●
51△Brunet Paul A ●
52△Berry A H Mrs ●
Bedard Rita Mrs
Bodge Laura M Mrs
Feldman Israel
57△Wells William T ●
58△Janser B L Mrs
59△Penfield Alfred H
60△Jasper L Mrs ●
61△D'Aoust Holland C
62-64 Avon The apts
62 Murphy James P
(1)Gaudette Charles B
(2)Beyette Joseph E
△(3)Pease Harriet R
(4)Card Edwin A
(5)Sheehan Mary C
(6)Walsh Elsie L
△(7)Lockwood-Totaro L W Mrs psychologist
△(7)Totaro Pasquale L
△(8)Morrissey M J
64 Gates Henry A
△(1)Butler Walter H
(2)Ledford James W
(3)Albee Anna Mrs
△(5)Rathbun Charles D
△(6)Hession Malcolm
(7)Forgue Henry
△(8)Carey Mary E Mrs
67△Panza Eugene E
71△Crabtree Saville R
△Holmes Margaret Mrs
Henderson John M
Legary George A
△Murphy C A Mrs
Kaplan Abbott
73△Humes Lucia B C Mrs
△Powers Lewis J
△Stafford Bradley E
75 Stratford The apts
△(1)Earnshaw M B Mrs
△(2)Dowd F A Mrs
(3)Anson M Mrs
△(4)Bowers Daniel H
△(5)Gray Adelia L Mrs
△(6)Dufur Beatrice Mrs
△(7)Clancy W J
△(8)Uptegrove Urbina Mrs ●

B fr St James blvd SE to 94 Oklahoma Zone 4
11△Smith Charles F ●
17△Converse Ernest J ●
20△Savoy Joseph S ●
23△Cleary Patrick J ●
26 Gowdy George H ●
29 Harrop Everett O ●
32△Resney John F ●
35△Dunleavy James E ●
36△Carney James A ●
41△Bean Earl J ●
42△Gokey Walter F ●
46△Cardinal W L ●
47△Howard James J ●

BALDWIN fr 68 Ames N to 17 Farragut Zone 4
9 Smedley Frederic C
10 Poole Ernest A
11△Allen Fred
12 Jette Theodore O
13 Steele Mitchell H
14 Roberts Edward G
19 Robert Irving P
20 Belli Roger A
21△Jackson Willard D
22 Petty Raymond A
23 Hope Emil F
24△Ladabouche Henry F
37 Fernwood st crosses
41 Jones Paul J
42 Poirier Lionel
43△Dunisky Isidore
44 Sidiauskas Frank J
45△Arman Frank H
46 LaBer Roman E
51 Miltimore Claude M
52△Molinsky Joseph
53 Keane John J
54 Ingalls Leoren D
55 Miller Samuel
56 Mowry Arthur F

BALFOUR DR fr 9 Surrey rd in a circle N and S to 95 do Zone 8
10 Stowers Charles H
11△McElwain Guy S
17△Burnap Arthur W
20△Webster Perley G
23△Hoddinott W M
27 Jones Oscar K ●
28 Vacant
33△Mirkin Norman B
34△McGovern Edward D
38△Cook Frederick F
39 Guevin Andrew J
44△Liberty Arthur ●
45△Labb Harold
50 Ferguson H W
53 Whittemore H B
56 Smyth W E ●
59 Sullivan Herbert J
62△Jewell Clinton B ●
65△Murphy P Harold
68△McMullen A W
71 Strum Dudley C
76 Hall Clayton G
77 Spats Harry W ●
83△Fairbanks C R
86 Logan James L
87△Oppenheimer H R ●
92 Vacant
93△Critzer Luther H ●
99 Brown Robert L
100△Sunter W F
106△Kites Lyman H
112 Chick Roy E ●
127△Higgins C C ●

BALIS fr 1520 State N to 20 Isabelle (Right odd) Zone 9
23 Wilson David R ●
26 Biel Otto ●
30△Horne James J ●
33 Papineau Clifford L
△Fitchet Charles B ●
50△Provost N A
52△Spencer Ralph W
64△Rostmeisl Walter A ●
98 N Chatham st ends
104 Plancon Emile A ●
120△Merz Herman ●
124△Northrop E A Mrs ●

BALTIMORE AV fr 706 Boston rd NW (Right odd) Zone 9
11 Carey Daniel C
36△Nystrom Raymond A ●

BANBURY fr 17 Stockman SE to 24 Hastings (Right even) Zone 4
2 Hogan Katherine E
4△Gaudette Edward F ●
8△Gavin Daniel ●
11△Carpenter Henry J
12 Hamel Gerard J
14△Duquette A J ●
15△Kelleher G E Mrs ●
17 Brady Frank V
18△Marchetti Frank L ●
19△Gran Ansel P
20△Marchetti Angelo ●

BANCROFT fr 2567 Main NE to 578 Chestnut (Right odd) Zone 7
13△Finck Frederick C ●
21½△Smith Julia Mrs ●
△Hadjoannides C Mrs
△Carroll Michael B
Dourille Romeo
△Gelineau F E
△Stoddard John J
23 Vance Marion
△Charonnas Gregory
Kazik Michael
25 DeFalco Frank A ●
Gildea Earl S
26 Aldrich Leon E
△Gilhooly H G ●
27 Kapetanis B Mrs
29 McMenamin Frank
30 Smith Henry A
△Lemay Joseph A
31 Croteau Helen M Mrs
32△Daigneault Adelard J
33 Moriarty Eugene ●
Vacant
34△Amidon Ralph E
Beaudry Willard S
Trudeau Ida F Mrs
36 Ethier Elmer B
Bradford Edward F
Moran Delina
37△Beardsley Ada M Mrs ●
Vacant
△Motherway John J
38△Aron Nathan
Feivou Samuel L
△Steinberg Benjamin
△Levin Hirsh
△Raichelson Anna A Mrs
Goldberg Lena Mrs
△Putnam Edward D
Tuber Fannie Mrs drsmkr
Tuber Abraham R
38½ Chester William
△Kronick L Mrs
Lundy Nathan
Roth Charles S
Schwartz R Mrs
Schindler Mary N
Gosselin Frank C
Roberts Harold
39 Montagna Ernest J
40 Cuzzone Irene F Mrs
△Skerker Samuel J
Soucy Margaret A Mrs
Vacant
△Bresky Herman C
△Gilberg Harry
Grant Sarah Mrs
△Suher Harry
41 Hayward Donald T
△Hill Arthur E
42△Conlin Bernard J ●
45 Garlick R E Mrs
Dempsey James J
46 Bogiatzoglos R ●
St Pierre Joseph A
47 Orkin Louis J ●
49 Casci Leo ●
50 Benway Joseph
△Farrell M E Mrs ●
53△Daly Fabian J
Stammer Henry
Block Edward
Goldman Isadore
Kaplan Hyman
△Tollin Louis
△Germain Michael S
Scheifer Harry
53r Brown Julius W
△Bernson Bertha Mrs
Hill Marion F Mrs
△Swirsky Raphael
56△Williams S A Mrs ●
Vacant
57 Landry Raymond
△Millman Henry ●
58△Block E Mrs ●
59 Diaduk George
61 Coon Henry W
Mossey Frederick A
△Watts Walter B
62 Miles John
△Williams C T ●
63△American Ice & Fuel Oil Co
△American Petroleum Transport Co
66 Miller Marvin S ●
70 Beckman Ernest A
Herd M A Mrs
73 Dwight st crosses
85 Bershatsky Harry ●
Wood June B Mrs
86△Allen Homer B
Coupos S Mrs
87 Applebaum Israel ●
89△Pollack Louis M ●
Ulasewich Andrew
91△Goldberg Morris ●
Lyon Gladys I Mrs
Orszak John J
92△Belmore A J
Kaminski M Mrs
93 Orenstein Robert I
95△Diamond Morris ●
96△Burke A M Mrs ●
97 Beron Abraham ●
99 Long Patrick J
100△Slepchuk Ignacy ●
103△Fleming R M
△Olinnick Jacob ●
104△Boucher Joseph W
Cirillo John B
△Kampfer E A Mrs
105 Bolbas Harry
107 Bulewich Joseph
108△Dolphin Della L Mrs
Lemoine A M ●
110△Hurwitz Benjamin ●
111 Dorilton The apts
△Magin A Rev
O'Brien R H Mrs
△DeRaleau Charles Z
Hayes Edward F

BANGOR fr 1016 Sumner av N to 636 Allen (Right odd) Zone 8
15△Bandani John S ●
20△Saykin Robert L ●

Bangor—continued
21△Robinson William F ⊙
24△Zimberg Samuel J ⊙
27△Siruinik Frank ⊙
30△Kaplan F E fruit ⊙
31△Marchese Lawrence ⊙
36△Hayes William A ⊙
37 St Barnabas Rectory ⊙
△Malpas Jack Rev
40△Adams Frank L ⊙
43△Chafey Agnes O ⊙
46△Orien Albert ⊙
47△Kohn Sydney H ⊙
52△Pinney E J Jr ⊙
53△Smith Howard B ⊙
58△Tripp Winston M ⊙
59△Keene Richard ⊙
65△Greenwood James ⊙
66△Sullivan E B ⊙
69△Wolf Joseph G ⊙

BANKS PL fr 1212 Columbus av W (Right even) Zone 5
8 Maryano Nincenzo
Reale Giuseppe C ⊙
Tomaino Paolo
11△Manzaferro D F ⊙
12 Cardinale Frank N
Gilliberto Mary A Mrs
14 Rochford Donald
△Tricco Carmino
15 Stenta James
Bonavita Ralph
Germana Michael M
Bellowe Bruno L
18 Albano Joseph P
Caliento Aniello
20 Borselli Angelo
23 Chene Antonio J

BANNER (Indian Orchard) fr 499 Main S to 26 Lawe
9 Marceau Albert E
Strycharz Frank L
△Mulawski A Mrs
Piekos Stanley J
16 Janeczek Jan J ⊙
Martinek M Mrs
30 Boryczka B S Mrs
Gwozdz Michalina Mrs
38△Sambor Karol K ⊙
40 Sambor Z A
43 Lawe st ends

BARBER fr 245 Boston rd S to 34 Royal (Right even) Zone 9
21△Marion George J ⊙
22△Brittain James T ⊙
24 Brittain E W W ⊙
25△Hervieux W P painter ⊙
31△Shorey John F ⊙
32△Dygert Ralph D ⊙
35△Laird Beatrice A Mrs
36△Kendall Fred A ⊙
42△Barber M Mrs ⊙
45△Hammond Paul ⊙
46△Fiedler Herman ⊙
49△McLean Edward C ⊙
52△Brown George R ⊙
55△Martin F S ⊙
59△Eisold Alton G
62△Phillips Wilbur G ⊙
65△Parkman Ivan C ⊙
66△Newton Robert B ⊙
71 Cooper George M ⊙
72△Pieroway C K elec ⊙
75△Leary George R ⊙
76△Craigie Cresswell H ⊙
81△Wright Harold F ⊙
82△Watson Robert H
83△Cullen Frank A ⊙
86 Bushs George D ⊙
92△Bready Joseph H ⊙
93 Plum st begins
94 Richardson Melville L ⊙
102 Bagley R O
106△Shaughnessy Martin J ⊙
112△Sloboda Frank J ⊙
115 Winchendon st begins
116△Brinck A P carp ⊙
122△Doyle Thomas W ⊙
126△Gosselin Victor J ⊙
135 Brock Stephen H ⊙
138△Sheldon W G elec ⊙
140△Bourbeau Lester A ⊙
145 Macomber W J ⊙

BARNARD CT (Indian Orchard) fr 56 Lake dr S
16 Vacant
19△Yelle Edward E ⊙

BARNES fr 281 Bridge S to 24 Hillman Zone 3

BARNSTABLE fr 254 Middlesex W Zone 9

BARNUM fr Dorset S to E Longmeadow line Zone 8
77 Grady Michael J
78 Stackhouse E L

BARRE fr 100 Newport NW to Thetford rd (Left even) Zone 9
35 Newport st ends
190△Evans Charles H ⊙

BARRISON fr 988 Wilbraham rd N (Right odd) Zone 9
33△LaFrancis George S
37 Rourke Harold J ⊙
43 Gernux Henrietta G
△Shirly Henry H ⊙
57 Demetrius N L ⊙
60△Pfeiffer Nicolaus ⊙

BARTLETT fr 278 Carew N to 95 Prospect (Right odd) Zone 7
19 Bugbee John D
O'Connor P J
△Watters Arthur W
Vacant
22 Massasoit pl ends
23 Bowler M C Mrs ⊙
25 Shellman Carl V
Bowler Maurice F
29△Facos Chris
31 Egnatowich Thomas
△Themistos Harry
34 Humes Margaret Mrs
35△Boldys John ⊙
36 Sullivan George F
△Simon William J
37△Moles Joseph B
Viktorchik A T
38△Bloom Max
△Cohen Benjamin D ⊙
39△Felper Bernard
40△Shirling Harry E
41△Alpert Robin ⊙
44 Conway Henry L ⊙
△Moore John P
45△Curran Agnes H ⊙
Corriveau Charles E
46△Buckley Thomas A

BARTON fr 1250 St James av E Zone 4

BASSING (Franconia) fr 31 Gowey E to 34 Curtis Zone 8
1 Gowey st ends
6△Matthews Harold H
7 Franz st ends
8 Vickers James ⊙

BATAVIA fr 524 St James av N W and SW to 39 Amber (Right odd) Zone 4
14△Marotte E H
16△Flanagan William J
16△Chelli M L Mrs
17△Ciaschini Vivaldo W ⊙
18 Deso Clarence E
19△Bollend John D
20△Cavanaugh T M
21 Ballard Roger H
40 Montford st ends
60 Amber st ends

BATTERY (Indian Orchard) fr 2048 Page blvd N
20△Bourbeau Carl E ⊙

BAXTER AV fr 261 Wilbraham av E bey Woodbine av (Left even) Zone 9
80 Polcetti Antonio J
84△Blair Frances J Mrs
94△Kirkcaldy Robert
101 Woodbine av ends

BAY fr St James av E to 394 Boston rd (Right odd) Zone 9
9 Phaneuf Robert F
15△Geissler Walter H
17△Vogel Elizabeth E Mrs
21 Gustafson Grace Mrs
24 Lynch John J
25 Bruno Frank P
△O'Donnell Harry T
27△Koerner Walter R
McMahon John J
28△Eggleston Robert B ⊙
30△Wing Herman
32△Ryan Edward T
33 Archibald Ida L Mrs
34△Doyle Helen M Mrs ⊙
37 Caron E Mrs
△Derosia Alfred L
Lawyer I T Mrs
42△Burd Dorothy M Mrs
44 Wrona Joseph J
45△Lockwood M I Mrs ⊙
△Krusiewicz Max F
48 Bryans E M
△Carlisle Frederick C ⊙
51 Barry Jeremiah A
52 Colbert John F
53△Aunchman R A Mrs
56△Loyd Lillian
△Wilson May A ⊙
67 Bay Street Meth Church
57r△Cook O G Rev
62△Allen J H real est ⊙
O'Brien Lawrence F
63△Davis William G
64△Bennett Frederick ⊙
66△Bennett Norman W
72 Hamel Clorinth U
73 Pleasant st ends
75△Mansfield Robert M ⊙
76 Everett The apts
△Underwood Fred A
△Dolan Herbert F
Burlingame Morris C
Clancy James H Jr
△Guihan John J
△Leonard C S Mrs
△Thomas Ralph C
△Steinmetz Valentine L
79△Lawler John F
McKeon Thomas L
△National Laundry Co
80 Cushing E C G
Papandrea A L ⊙
83△Bryden C E Mrs
△Bryden T W adv
Manning Patrick W
88△Aldrich E J Mrs furn rms ⊙
△Capelle C E nurse
89△Battige P R ⊙
△Metcalf Philip
92 Florida st begins
96△Denton George M ⊙
Denton Harry F
98△Zoerb John C
99 Oney Royden D
△White E S Mrs
102△Myers Grace D Mrs
103 Albano R E trucking
Demasie Louise Mrs
106 Nutter Henrietta Mrs
Vacant
109△Crowell A Mrs real est
Sullivan E J
112△Kuralt Herbert F ⊙
Sazlimben J E
113 Campbell Adeline E Mrs
Chamberlin Charles W
△Stebbins P A M Mrs
119△Jones Alonzo E ⊙
123△Reynolds M E Mrs
125 Thompson st crosses
134△Hickok Henry E
136 Sares Peter ⊙
138△Robbins F Stuart ⊙
139 Fay Elsa H Mrs
△Sullivan Agnes W ⊙
140△Macdonald James S
142△O'Connor Patrick J
145 Advent Christian Church
146△Hemenway C B
155 Vesta The apts
△Austin G H Mrs
△Buffum Elizabeth T Mrs
△Sullivan Edward F
△Griffin Robert J
163 Westminster st crosses
172 Falvo August ⊙
173 Beaudro George M
179△Johnson Arthur A
Roberts Eugene ⊙
189△Burpo Robert S Jr
195 Buckingham st crosses
204 Buckingham pl begins
207 Onota The apts
△Meacham Maude A
△Thomas M C E Mrs
Howard Mary H Mrs
△Sargent Caroline A
Winton Walter
△Fulton John B
△Jones Gladys W
△Knappe Della R
213△Lundquist Carl E N ⊙
△Lundquist M F Mrs tchr music
221△Tapley School
221½ Sherman st crosses
235 Calpakian S tailor
236 Clarendon st begins
237 Clarendon Hall apts
△Barhydt W V H
Milliken John A
△Rodimon E A Mrs
△Brown Glory C Mrs
△Howes F F Mrs
△Page Walter J
△Robinson Jarvis
243 MacRae's Quality Furniture
249 Vacant store
251△Rosenthal W tailor
252△Buck Albert H ⊙
253△Vanity Shoppe The beauty shop
254△Hyde Warren L
255 Vacant store
256△Hammond Charles
257 Lorraine W barber
259 Vacant store
261 Catharine st crosses
263△Walker G C chimney cleaner ⊙
267△Howe Walter R
269△Stickles A S Mrs furn rms
275△Moore Alice K
276 Dartmouth st begins
280△Mason S J Mrs ⊙
285 Bowles st ends
291 Vacant
294 Ackerley Ernest D ⊙
297△Kyriacou G K ⊙
299 Haraty John
302△French Malcolm D
304△O'Heir Michael J
305△Johnson Joshua ⊙
308△Moquin Armand R
△Moquin Oscar A ⊙
309△Brown Mary E
Gastone Armand S
Paton A L Mrs
△Roesver K M
Wills James J
Foley Louis L
△Geller Alexander
△Pooley J Mrs
310 Vacant
312 Welcome pl begins
314△Lauer J grocer
318 Vacant store
319 Marion st ends
323△Wright Mary E Mrs ⊙
324 Hackett Charles W ⊙
327△Brunelle O G ⊙
328△Harris Joseph G
329 Perreault A A
332△Pierce Arthur F ⊙
△Associated Industrial Service collections
333 Girard av begins
338 Brown st begins
339△Hodge L M Mrs dry goods ⊙
340 Greer A S conf
342 Vacant store
343 Joubert A A ⊙
344△Carol's Beauty Shoppe
345 Schnetzer Walter G
△Mann Harold L
346△Myer's Quality Market
347△Flathers Douglas G
△Severance E M
348△Ventrice A A conf ⊙
350 Garreffa D shoe repr
352△King's Dick Market meat
353 Sabourin R E fruit
355 Vacant store
355½ Bergen ct begins
356 Mann Laurence J
Vacant
357 Vacant store
358 Griswold E barber
358½ Perreault A A cleaner
360△Highland Pharmacy
PO Sub Station No 5
361△Eiser A C baker ⊙
363 Brehaut Earl E
Tewksbury Mary A Mrs
Hennessy M E Mrs
Swanson R B
363½ Vacant
364 Princeton st begins
365 Vacant store
367 Dougherty William
368 Second Universalist Church
369 Adriance Earl E
371△Milne George P & Son monuments
Vacant
373 Vacant
380△Red Sign Shop
384 Clifford st begins
385 NYNH&HRR crosses
387 Deacon Bros Monument Co
395 Dawes st begins
401 Wiley John J
405△Mueller Gilbert F Jr ⊙
407 Desmarais Real R
411 McBrien Elizabeth Mrs
415△Gardner R Irene ⊙
421△Conway Joseph P
424△Oak Grove Cemetery
425 Cambridge st begins
427 Cole Myrtle E
Chant Howard O
433△Dinnie Charles D
437△Schlatter William & Son Inc florists
449 Nooney C S Mrs
△Schlatter William J
457 Oak Grove av ends
475△Merrick Carl W
477△Hess George H
△Tryba Joseph C
481 Boulris F J ⊙
483 McDonough R E
487△Kearns L M
Schott Walter
493 Sycamore st begins
495 Wood Percy M
497△MacDonald Clyde S
513 Hatch W H Jr
515△Hill Clyde R Jr
523 Edgewood st begins
625 Aster st begins
641△Ransom Harry W ⊙
645△Radcliffe Winfred J ⊙
649 Goldenrod st begins
655△Kennedy T E printer ⊙
661△Barbahowski Ludwik ⊙
675 Arbutus st begins
681△Wood Alfred ⊙
685△Webster George E ⊙
705△Barth Frederick A ⊙
715△Butler Richard D
740 Vacant store
742 Tapley st ends
747 Oakwood ter begins
— Blunt Park
— Argonne st begins
— State st av ends
1125 Vacant
1135 Arooth Joseph J
△Wolfe Mary Mrs
1151 Roosevelt av crosses
1161△Rowe Earl F ⊙
1165△Morrison E J Mrs ⊙
1171△Wagner Walter ⊙
1174 Brundrett cir begins
1178△Laperle Elveard J ⊙
1179△Hogan Harry F ⊙
1187△O'Brien H E Mrs ⊙
1189 Clorap st ends
1199△Johnston E Robert ⊙
1205 Terry Gordon K
1215△Soutier Arthur W ⊙
1216 Brundrett cir ends
1225△O'Grady Charles C ⊙
1231 E Bay Path ter begins
1235 Secchi T Frank
1240△Sloan David Jr ⊙
1245△Rousseau Robert J ⊙
1246 N Hood st begins
1255 Hood st begins
1266△Carroll Walter L
1268 Pine Stanley L
1270 Allan Stuart B
1272 Castle Charles D
1278 Manor rd begins
1282 Shepard Earl
1284 Hellyar Thomas R
1286 Blaney Harold B
1288△Janovec G E acct
1292 (1A)Prater F W
(1B)Dettle Douglas
(2A)Hamilton F W
△(2B)Lieberman Alfred
1294 Cattermole Lester G
1296△Farber Morris D
Vacant
1300△Silverman Louis R
Wright R M yard
1302 (1A)Hutton Hobert G
(1B)Clark S L
(2A)Lincourt E C
(2B)Hennessy S Mrs
1303 Rose Thomas U ⊙
1306 Reardon W J
1308△Petrie John
1310 Gianetti Nicholas J
1312 Battersen P S
1314△(1A)Harrington W T
△(1B)Bethune A H
(2A)Vacant
(2B)Shea James H
1316△McHecker J B
1317 Haskin st begins
1318 Nicholas H G
1320△Purswell L M Mrs
1322△Gosse Alan T
1324 (1A)Martin E M
(1B)Daunheimer H P
(2A)Clement W H
(2B)Margerum H I
1339 Marsden st ends
1341△Sommer Louis F
1354△Pastrick Frank J ⊙
1358△Lilliestrom B K ⊙
1364 Copeland Robert ⊙
1368 Scott William J ⊙
1369△Parker George L ⊙
1374 Bayside st begins
1378△Williamson Louis L ⊙
1384△Pepin Harold J ⊙
1387△Goblin Mary E Mrs ⊙
1388△Barber Arthur P ⊙
1392△King Bernard J ⊙
1397 Jasper st crosses
1404△Crandall Edgar L ⊙
1408△Dearborn I C Mrs
1414△King William ⊙
1418 Podgurski James ⊙
1424 Hembrow Guy G ⊙
1443 Berbay cir ends
1447△Hastings Lester G ⊙
1451△Beauchemin L V
1455△Rush Charles H ⊙
1459△Ross I C Mrs ⊙
1489 Berkshire av crosses
1502△Gere Robert W ⊙
1532△Bradley Vernon E ⊙
1585 Leitch st ends
1587△Hanson Magnus ⊙
1602△Marceau Seraphin L ⊙
1607 Massreca st crosses
1613△Nalepa Frank ⊙
1617△Brittain John T ⊙
1623 Rodak John S ⊙
1632 Bernard st begins
1656 Harding st begins

BAYONNE fr 67 Saratoga S to 83 Oswego (Right even) Zone 5
8△Cirillo A P
Clifton William
△Davis Hattie M Mrs
Sherman Jacob
Mayo Raymond
Sullivan Joseph J
△Williams Joseph Q
△Upson Jack R
9△Bullock Almond E
Dymek Stephen
Grant Donald J
Levesque Joseph E
△Shea Antoinette F Mrs
△Winters Stephen C
Feldman Myer
O'Brien L F Jr

Bayonne—continued
11 Prel John F
△Barger Samuel
Brennan John J
Smith Frank C
Boyland Daniel F
Hemming Edgar B
△Trembley M R Mrs
△Newman Francis A
13△(1)Sherman M M
(2)Hefferon Patrick J
△(3)Adams Charles L
(4)Michaud John C
△(5)Sinclair Martin M
(6)Vacant
△(7)Henell I A Mrs
△(8)DiMarsico V A
16△(1)McDonald Alfred O
△(2)Brown Samuel
(3)Bongiovanni R J
△(4)Fine Samuel D
(5)Nolan James D
(6)Dwyer Charles A
(6)Dwyer M K Mrs nurse
△(7)Albanese P J
(8)Forni Angelo P
17 Maloney George F
Knudson S O
△Abiatti A B
△Berryman Hollis K
△Brown John E
Vacant
△Fiore James
Sacchelli John
22△(1)Rhodes Stanley L
△(2)Long Arthur M
△(3)Champagne F E Mrs
△(4)Pasquale A J
△(5)Lindberg F B refrigerator repr
△(6)Hallenstein F A
△(7)Cardinal Arthur O
△(8)Albano Michele K

BAYSIDE fr 1874 Bay N Zone 9

BEACON fr 147 Eastern av E to NYNHAHRR (Right odd) Zone 9
9 Bellerive Clenphas C ●
Gunther John E
9△Jacobs L W plumber ●
10△Amidansadt R M Mrs beauty shop ●
13 Bryant Bertram W
△Jackson Frederick J
14△Vacirca Joseph W
16 Coleman Charles H
18 Crawford Lewis M
19△Braica James L
20△Magnano Joseph
23△Dominguez Antonio ●
29△Kirkaldy Alexander
Kirkcaldy James
30 Colton st ends
33△Bellerive F J ●
Pratt Walter H
37△Riendeau Leo J ●
41 Carra M M Mrs
△Torricelli Antonio ●
Guidi Antonio

BEAUCHAMP fr 779 Armory E (Right odd) Zone 7
11△Parker Albert L
15△Beaumier E A plumber ●
17△Pagas Paul E ●
19△Samiotis Steven
20△Parker Lewis A ●
21△Kelly William A
22 Morey Louis V
23△Marcille Cyril A
24△Dean Martin E
27 Fortier Sylvio
29△Lynch Robert W
30△Pavloglou I G ●
31△Staunton Lee R
32△Gagnon Come V ●
33 Dracka Teofil
34△Johnson V S Mrs
37△Foley T J
38△Kane John M ●
39△Antonyk Steve ●
40△DesLauriers R E
42△Ghareeb S M
44 Govoni Agostino
46 Kalil Philip
48△Martin LeRoy W
54△Poulin George C ●
58△Gibson William J
60△Murphy William J ●
68△Meyer John J ●
74△Harper C E Mrs ●

BEAUDRY (Indian Orchard) fr 367 Main S (Right even)
19 Atanian Nazar ●
Obrzut Anthony J
Ney James J
20 Charron Henry L ●
Robideau Edward
20r DeBlois George C
24 Obrzut Walter L
26△Valade Octave T ●
30 Batista Francisco ●
32 Frappier Leon O
34 Decorey Marie A Mrs
Poulin George M

36 Szczebak Edward F
Vermette George J
38 Callahan I S Mrs
Laframboise Alexander J
40△Dominick Leo W
Talbot Francis J

BEAUMIER SQUARE bounded by Main Mill Belmont av Leete and Fort Pleasant av Zone 8

BEAUMONT fr 416 Sumner av N to 290 Dickinson (Right odd) Zone 8
6△Rousseau Henry A
16△Avery John E
△Blanchard L L Mrs ●
17△Johnson R R
△Murray Richard B ●
△Murray E Mrs beauty shop
21 Jones Gerald C
△Steele Julia A ●
22△Hill Myrtle B Mrs ●
28△Cook David F
△Conroy Charles E
33△McCarthy William H
36△Chaderjian Nahoon
41 Belmont av crosses
55△Phillips A A Mrs ●
57△Carney John J
63△Buffington George H ●
Houle Paul E
Larson Eric G
64△Loizzo Francesco ●
67 Beaumont ter begins
70△Agostino Luigi C ●
71△Forgue Ellsworth L
72△Tucker C S painter ●
73△White Arthur A ●
74 Tucker Charles N
75 Charron Joseph W ●
77 Tourgee John L
78 Casey E G Mrs
Ouimet Arthur J
△Kaye Max C
Barnatchez Lorenzo F
△DuBois Ralph K
White Edgar G
81△Kennedy William H
82△Goewey Phineas E
83 Burns John D
Finn Jeremiah E
84△Bellerose E A
85△Robinson W F Mrs ●
87△Cunningham C J
88 Wennel Howard F
90 Blanchard E M Mrs
△Stanford M B Mrs
91 Boyer Joseph E
92△Haley M T Mrs
93△Dougherty H J
Miller Alfred S ●
94△Guarnera C M Mrs ●
95△Scully C J Mrs ●
97 James William N
98△Blow Angus W
100 Boudreau Granville
△Hallenstein Louis J ●
102△Vadnais Isaie ●
104△Vadnais Hermenus J

BEAUMONT TER fr 67 Beaumont SE (Right odd) Zone 8
14△Calder Edward E
15△Walsh M T nurse
△Courtney E A ●
Wixon Claude
16△Terrill Herbert S ●
17△Hunter James ●
△Arnold Charles W
18△Verdun Samuel R
20△Bouthiller A L P ●
23△Jacobson S Rev ●
△Smith Frederick L
24△Graves Walter A
26△Fischer Mary L Mrs
28△Gove Walter S
△Ryan Martin A
32△Kendall Ralph H
△Lewis Hilda Mrs ●

BEAUREGARD (Indian Orchard) fr 27 Decatur S to 170 Goodwin (Right even)
9 Boyca Cordelia Mrs
Morgan Howard C
13△Mullaney Francis J ●
14△Karadizian Anna Mrs
16 Donahue Daniel P
20△Lemieux Joseph T ●
21△Szlosek Stephen ●
22 Lemieux W J
30 Derderian Arsan
33 Gralenski John J
33 Richards Leo A ●
37 Lavigne Arthur B ●
Lavigne Henry A
38 Mariani Volturno
40△Suprenant Lillian B
43 Conchiere Ernest J ●
46△Woods George D ●
47 Jerome Emmet ●
50 Langlais Albert L ●
56 Kalagian Toran M ●
61△Donigian George ●

BEDFORD RD fr 147 Atwater rd S (Right even) Zone 7
19△Mazarakos William ●
23△Lumis H R Mrs ●
29△Barton Robert ●

BEECH fr 38 Central N to 71 Florence (Right odd) Zone 5
13△Lowe William H ●
16 Kennedy Jennie Mrs
17△Spadoni Ferdinando ●
20 Landi Mary Mrs
23△Dowd Charles C ●
Kemp Fred
26△Patterson W J ●
29△O'Neill Joseph H
33 Bradway Ellis M
△Quilty Frank W ●
34 Carosella Alexander
39△Acconcia James
40 Jobbins Edward B
Vacant
41△Bragg William H
Rayel Edward F ●
45△Sibilia Ralph S
46△Bevivino A T ●
37 Stacker Alfred
△Doty Martha L

BEECHWOOD AV fr 79 Sumner av S to 74 Spruceland av (Right even) Zone 8
19△Freeman Charles E
21△Karp Albert ●
△McCormick C B
25△Dwight Theodore F ●
29△Empsall George H ●
△Goodless A R ●
33△True Alice C Mrs ●
36△Latimer C R Mrs ●

BEGLEY fr 63 Hobson E to 22 Crittenden Zone 9
— Schley st ends

BELLE fr 212 Franklin NE to 86 Cass (Right odd) Zone 4
18 Vacant store
28△Springfield Sash and Glass Co Inc
32 NE Tel & Tel Co supply dept
62△Con-o-lite Burial Vault Co Inc
77 Grant The apts
△Kaplan Joel
Krisantos Gust
Panos Anna P Mrs
△Korobkin Louis I
△Barkett Ozzie P
Theocles George
△Benoit C C Mrs
Przybylski Stanley J
79 Johnson The apts
△Barez Nathan
DeBarge Nelson F
△Husson Deni S
Roukas Michael A
△Zucco Joseph
△Belkin Harry
Berger Henry R
Ledoux F W
82△(1)Hanrahan J F
(2)Brosseau Arthur
(3)Moffatt Edwin F
(4)Cassis N Mrs
(5)Gettings M V
△(6)Baldman Andrew
(7)Bottone Frank J
△(8)Ghareb Naiff E
84△Fitzgerald C M
Vacant
△(2)Burns Daniel J
△(4)Voyik Harry J Jr
(5)Deeb R J
△(6)Demas James
(8)Callos Ida P Mrs
86△(1)Boileau Frank M
(2)Hurley W T
△(3)Dowd Catherine M
△(4)Leopold Sidney
(5)Thomas R M Mrs
△(6)Burger Myer
(7)Plotkin Edith
(8)Dabakis Anthony J
87 Lincoln The apts
Ahmet Hossen
Lancor Nettie Mrs
△Landry Lionel
Costas Stephen
Fitzgerald John J
△Levine William L
Moriarty John J
△Goodrow Jane Mrs
91 Buchanan The apts
△Saba Louis G
Demers Hormidas
Annese Mary F
Sarkisian Jacob
△Ekengren Eva Mrs
△Greenberg A P
△Schreiber Isaac
△Boucher M E Mrs
92 Catjakis Christopher
△Cembalisty H C Mrs
Friedman Eva Mrs
△Horowitz Irving
△Smith Abraham
Sarantopoulos N J
△Belasco Herman
Zweben Solomon
97 Pierce The apts
△Chevalier Arthur G
△Cohen Minnie Mrs
△Gordenstein Max
△DiGeorge Victor J
Hapcook Raymond
△Zanetti John
△Lieberman Morris
Porter George M
102△Meyer Ida Mrs
△Bergman Benjamin
△Cohen Lena Mrs
△Mushnitsky Robert
△Lapides Phillip
Lisogurski J L Mrs
Solomon Sidney S
△Tenanbaum Louis H
105 Filmore The apts
Aurise Olga A Mrs
Daboul George J
△Ziter John J
△Galvin Joseph T
△Berkowitz Herman
Mowad J M
Ziter Michael
△Dallas Thomas W
112△Donoghue Jerome A
Flaherty Thomas
Gauvin Catherine I Mrs
Hanifin Irene F Mrs
Semanie F M
△Schneider H B
△Tetreault Nellie M

BELLEVUE AV fr 479 Belmont av NE to 64 Dickinson (Right odd) Zone 8
8△Spaid C J MD ●
9△Asinof Moses ●
17△Wentworth A C ●
18△Rubin I Mrs ●
21△Thacker W R ●
25△New England Fuel Sales Co coal
△Rubin Albert B
30△Howard A M Mrs ●
36△Silverton A A ●
39△Webster John A ●
47△Malone Edwin T ●
50△Aronson Arnold
55△Becker Maurice ●
62△Hunderup Leo F ●
65△Freedman William ●
70△Vining Henry D ●
75 Laverne st ends
80△Serlin Abraham J ●
87△Stiegel Max ●
88△LaRochelle F D MD ●
97△Martinelli M T Mrs
98△Hafey Francis I ●
105△Eisenstock Harry ●
108△Henin Louis C ●
114△Warner William J ●
115△Cowan Vern L ●
121△Rothery Paul R ●
122△Buchholz Oscar H ●
129△Byrnes J N Mrs ●
132△Pupkin Jacob ●
137△Saffer Abraham J ●
140△Genden Nathan ●
148△Shea James J ●
149 Malaguti Ralph T ●

BELMONT AV fr 57 Mill S to 664 White (Right even) Zone 8
— Beaumier Square
1△Western Mass Distributors Inc elec supplies
24 Vacant
30 Beaumier Square Apts
Colonna I S Mrs beauty shop
△Colonna Silvio
△Freed Bernard
△Goldstein Herman
△Rickless Hayes N
△Sessions Ethelyn
△Bly Edith M
△Richards Francis H
△Clini Daniel J
32△Beaumier Apts real est
34△Bernstein Samuel
△Levine Harold A
△Saset Archie
△Szanto Joseph
△Carmen Leon J
△Connors Mary C
△Meier John W
△O'Connor Charles E
35△Gorman James P
36△Fulton Graham H
△Weinstein Julius
△Zimmerman Robert
△Cowan Louis E
△Kaplan Harry H
△Cohen Nathan
△Lyons John F
△Merrow George A
37△Landers Julia D Mrs ●
40△Lyman Edwin H ●
McCarthy Helen T ●
43△Smith Georgina M
44 Ledoux Harold C
△Bonnell R R
49 Fleming William G
Joyce Luther
Peterson Mable W
△Hunt Richard H B
△Langford B M
△Ryan Grace A Mrs
△Tucker Annie M Mrs
△Wallace L Mrs
50△Robbins H Earle
△Lawton Robert H
52△Kelley K M Mrs ●
56 Blake Hill st ends
57 Leyfred ter begins
60△Brackett E T Mrs
△Penney Harold F
McDonald M Mrs ●
65 DeLaBelle Apts
△Doppman John L
△Petzener Abraham
△Bell Irwin
△Berman Paul
△Haase Harry
△Moriarty Edward F
△Ressler George E
△Rosendorf Herbert
66△Louenberg Albert M
△Pamella Joseph
70△Toohey Jhyllis M
△Joseph David J
△Tufts Richard C
△Hottin Wesley R
△Kelly William F
Maginnis E M Mrs
△VanHeusen Adam C
△Whittington R S
72△Bolano Julia Mrs
Carpenter Bartlett J
△Hanchett Philip H
△Holland Charles L
△Sacco Benjamin J
△Mustagh M K
△Wessman Robert F
△White Gardner W
74 Adams Henry A
△Forem Ike
△Shwalter Alfred R
△Salit Albert A
△Leider Mortimer I
△Neissel Earl J
△Rock Edith P Mrs
△Zaleski Stanley
75△Davies K G Mrs
△Powers Patrick A ●
76△Sandman Celia M
Chaffee Robert A
Visser Bessie
△Gareffa Carmeno
△Lendrum Bernia C
Courtenmanche Jean P
△(1)Burdett Doris
78△DeGeff Harry
△Donahue C Mrs
△Frank Hyman
△Perkins E M Mrs
△Tilbury Harry J
Larsen Folmer
Lever Jacob R
△Metz Jay A
78½△Benoit Maria Mrs
△Butman E S Mrs
△Docwra Thomas B
△Paddock Jennie M Mrs
△Graff Charles J
△Wallace Stewart K
△Toomey Christine J
△Neurath H Jacob
82△Fitzpatrick E G Mrs ●
△Beals N Elizabeth
85 Carpenter Ruth E
△Phillips Arthur E ●
86△Montanari T M Mrs
88△Bessette Homer B
89△Springfield Infirmary Inc
△LaRochelle F D MD
LaRochelle F T MD
95 Woodside ter crosses
102△Crocker Virginia C Mrs
△Cooney Katherine T
△Dowd Jane M
△O'Donnell Francis J
△Leighton Janet A
Gatonska M P
△Noonan Joseph T
△Schelb Edward L
105△Bergman Daniel
106△Blair Frank L
△Hibbard Dudley J
△Nelson Armon W
△Owens J Robert
△Sinclair Pearl W
Curtis Leonard G
△Kisiel G M Mrs
△Owens Owen M
116 Colonial The apts
Harrington M A
△Clarke George T F
△Lonergan W F
△Mahoney I F Mrs
△Robertson E M Mrs
△Carmody S A Mrs
Pinkerton Raymond A
120 Georgian Court The apts
Applegate Ida Mrs
△Chamberlain E V Mrs

Belmont—continued
120 Maier Marx
Noonan M A drsmkr
△Cook George W
△Hatzkis John ⊙
Mahoney William J
△Noonan Marion E
△Steinhardt Arthur H
126 Townsend Everett H
128△Townsend Susie Mrs
130-132 Labelle The apts
130△Subnick Max
△(1A)Stahl Norman S
(2A)Foster Joseph A
△(3A)Silfen Samuel
△(5A)Lasker Henry
△(6A)Kimball Maurice
△(7A)Cohan H E
△(8A)Weiner M M
132△Gordon Morris
(1A)Vacant
△(1B)Gilman Donald S
△(2B)Gordon Morris
△(4B)Webber Milton
△(5B)Weiner H M
△(6B)Chain Edward A
△(7A)Bergman Samuel
△(7B)Tillman Herbert R
140 Ideal The apts
Lamberton Ralph M
△(1)Richmond Russell T
△(2)Richmond C Elmer
△(3)Clampit Eleanore M Mrs
(4)Vacant
(5)Rudman Albert L
△(6)Corliss Willard H
△(7)Kinney Walter R
△(8)Tourville D J
143-147 Twin Arbor The apts
143△Guernsey John S
△Harding Everett P
△Moore William C
△Moran Robert W
△Berry Donald W
△Sisk Wheeler B
△Devine James J
Vacant
146 Wargo Frank P
△Waskiewics Edward ⊙
147△Grant Warren O
△Doolittle M W Mrs
△Johnson Carl J ⊙
△Bray Laura V
△Brown Agnes C Mrs
△Perkins Floye D Mrs
△Buzzell Harry A
△Wason Henry W
150 Vacant store
152△Feigelman Norman ⊙
154△Dineen Mae Mrs
△Best Elbridge S
△Connoughton W J
Davenport A M
△Kellogg Harry M
△McCorrison Clara E
Quaglini R C
155 Winslow The apts
Buckler G L Mrs
△Usdansky Abraham
Maurer Madeline E
△McSwain James A
△Wilson Euna C
Henshaw C D Mrs
160△(1)Crofoot M L
△(2)Hill Leonard D
△(3)Grebber Frances S Mrs
(4)Berry Charles A
△(5)Lyons Raymond E
(6)Hart Helen Mrs
△(7)Grasso Antonio
△(8)DiSanti James
164 Jarvis Harry J
△Moran James J
Smith C E Mrs
172△Beaumier George A ⊙
176△Carew E L nurse
△Hanna James A
176A△Benowitz Irving
178△Bliss Roland C
Fogg Edwin A
179 Bellevue av begins
180△Newton Emma R Mrs ⊙
185△Manley Gilbert E ⊙
△Manley H M tchr music
△Manley P H artist
186△Bradway Mase L
△Walters Julia K Mrs
△Farmer Edwin D
△Jennings John W
△Cotter Richard N
Bessette Alice D Mrs
△Canty Jeremiah E
Vacant
192△Bragg Fred A
194△Bettigole Wolf
197△Brown Nora S Mrs
△Drake Herbert E
△Clark George R
△Patridge Wallace H
△Salustri Victor
△Hollis Lester F
△Mahoney John J
△White George K
198△Mecroulis Thomas ⊙
199△Carlson Henry G
△Richardson Bertha M
Bakemans William H

△Blakeslee R A
△Jordan Nina B
Paddock John E
△Kennedy Grace A Mrs nurse
△Kennedy John F
△Rood Dexter
202△Hartfield Charles E ⊙
Vacant
205△Parnell Julia P
△Parker Harold R
△Serpa E E Mrs
△Foley Gerald F
△Fredette William A
Eklund C O carp
△Larson William F
△Miner Malcolm
208 Vacant
214△McCarthy E Mrs
215 Marengo pk begins
221 Euclid av begins
225 Arnold George W
228 St George The apts
Bolster Richard N
△Brown Thomas B
△Kunle Joseph E
Lewis Albert
△Robinson George E
△DeMarco G M Mrs
△Drabble G J eng
△Morissette Emma M
231△(1)Washburn M E Mrs
△(2)Tabackman Sadie P
△(3)Miller Harold R
(4)Blodgett E G Mrs
△(5)Kennedy M G Mrs
(6)Mullarkey James J
△(7)Clark Arthur M P
△(8)Newman David J
234 Mountainview st ends
244 LaBella C barber
245 Keith st begins
246△Usdansky A grocer
248△Bellevue Market
249△Homicki W F tailor
250 Vacant store
252△Belmont Automotive Service gasoline
253△Homicki W F ⊙
259△Bowen Francis B
△Holland Daniel F
△Holland M A nurse
260 Forest st begins
265△Mantovani Domenico
Sherman Margaret B
266△Carman Etta T Mrs ⊙
271 Texas Co The gasoline
275 Hall st begins
276 Smith John W ⊙
280 Belmont pl begins
281 Nadich J produce
282△Epstein Fannie Mrs ⊙
Langdon Mary E Mrs
△Ward Ella E Mrs
283△Gozzi Carmen
△Savelle Benjamin K
△Kramer M tailor
Rainey Arthur H Jr
285 Vacant store
287 Gozzi C shoe repr
289△Cuzzone G carp ⊙
290 Vacant store
292 Vacant store
293 Brown Isadore ⊙
294 Vacant store
296△Hood H P & Sons garage
298△Miller G L druggist
△P O Sub Station No 31
299△Vient Adelard J
300△(1)Palisoul Amber
△(2)Castor O I Mrs
(3)Fellman Carl L
(4)Lizotte Odell Mrs
(5)Guagliardo A J Jr
△(6)Munzert Paul ⊙
(7)Pafumi Frank J
301 Vacant store
302△Frances Beauty Salon
302½△Drinan J L plumber
303△Belden Frank J
△Barnard Winifred A Mrs
304 Fell-Barr Delicatessen
306 Crystal The apts
△Boulais M A Mrs
△Jarry Albert J
△Lewis Mary E Mrs
△Tierney Lawrence W
Wilson Edgar W
Vacant
306½ Othote R Mrs caterer
307 Crystal av begins
308△Martin's George Market
310 Renaud Joseph
Smith Bernard P
312½ Vacant store
314△Hazard Paint & Wallpaper Store
△LaPolice A & Son painters
△LaPolice Antonio J
316△Amiresen Adolf M
△Belmont Electric Co
316½ Bloom A shoe repr
318△Lemme Joseph F
Phillips A H Inc grocers
321 Mayflower The apts
△Holcomb Walter E
△Kalish Alvin
Dion Elizabeth Mrs

Kronick Pauline Mrs
Myerowitz Nathan A
Rudd Lester F
Sawyer C M Mrs
△Stevenson Alfred
322△Gowrie C Lavinia
△Serra Matteo A
324 Litchfield st begins
327△Belmont Laundry Inc
331△Kratz Harry S
Nicklin A Thomas
338△Bryant Abraham L
339 Lee Harold W
△Scheib Anna C Mrs ⊙
Scheib Justus J Jr
340△Vassar William W
344 Nosman Oscar A
345△Romeo Dominick F ⊙
347△Vance Robert C
349 Applewood pl begins
355 Brown Mary K Mrs
△Jarvis Anna Mrs
356△Plaza The apts
(01)Bourgault Donat E
(03)Connery Estelle
(05)Coffin Raymond L
△(06)Hodgdon Beatrice C
(07)Cormier Raymond A
△(B2)Buckler A E Inc rental agts
(1)Greenspun Herman M
(2)Frost Harry A
(3)Purdy Alice Mrs
(5)Sullivan John
(6)Anderson John W
(7)Murray Margaret
(7½)Maratea Ralph
(8)Blight Arthur C
(9)West Edward E
(10)Chisum Richard S
(11)Hill Robert P
(12)Vacant
(13)Gates Floyd A
(14)Wright Spencer E
(15)Nelson Charles J
(16)King P Thomas
(17)Norseworthy William
(18)Clapp Ralph B
(19)Shaw Glenn A
(20)Paulson Stanley M
(21)Avery Warren L
(22)Carlin Reginald
△(23)Davis Ralph E
(24)Bystrynski Bernard
359△Barbee James S
Granstein Rachel Mrs
Rapisarda J G
△Huley Joseph
△Bushman Nellie A Mrs
Bushman Charles D Jr
△Collins Helen Mrs
Johnston Chester A
361△Gour M G
△Conklin Stephen M
Thornburg C Fred
△Hall Newell P
△Richmann E S Mrs drsmkr
△Flynn Henry J
△Rixford F G Mrs
△Tufts Ernest D
364△Belmont The apts
(1)Harrington Paul W
(2)Pidgursky Walter A
(3)Vacant
(5)Hassinger Neff W
(6)Horelick Alexander
(7)Gabba Thomas R
(8)Laurin Gerald J
(9)Grabowski John K
(10)Aborn David R
(11)Mullen John E
(12)Powers J T Mrs
(13)Bowers Winfield S Jr
(14)Child Caroline F Mrs
(15)Darrow David
(16)Brown Warren E
(17)Hibbert James J
(18)Spencer Charles E
(19)King Martin
(20)Bouyea Malcolm K
(21)McGowan James E
(22)Stewart Henry I
(23)Young Max B
△(24)Wood Elmer N
(25)Cook Donald A
(26)Clark Virginia M Mrs
(27)Kalish Milton
(28)Dickinson Walter E
(28)Knighton F A
365△Stella's Beauty Studio
367 Oakland The apts
△(1)Desmarais Henry V
△(2)Bloom Abraham
△(3)Gottschalk Julius
(4)Lionarkis Harry M
(5)Bateman John E
△(6)Shahverdian A
368 Vacant store
369△Tarbell J C bearings
370 Sowa Walter P
(1)Spring John C
(2)Flanagan E H Mrs
(3)Vander Linnie M Mrs
(4)Pedersen Earl J
(6)Baldwin Gertrude
(7)Allen L E Mrs
(8)Fontaine S Mrs

372△Walter's Spa conf
375 Oakland st crosses
377△Sexton Drug Store Inc
383 Cohen B D tailor
385 Goodyear Shoe Repairing Co
387△Beaumont Barber Shop
389 Springfield Cycle Co
391△Nietupski S beauty shop
391½ Forest Park Bowling Alleys
393△Holmes Colin McL
△Jenkins Ida M Mrs ⊙
406△Corson Alice H
Davidson J L
Marshall Sara L Mrs
△Miles Arthur L
Belyea Caroline V Mrs
△Pierce Frances M
△Thomas Mary G
Vacant
408 Hanlon John E
△Long Katherine G
△Louis E M Mrs drsmkr
△Warner Frank E
△McCormick E C
△Benton Charles D
Keighley John
Smith Robert F
411△Dragon G J real est ⊙
412△Bliss Douglas S
Wheatley Alfred H
413△(21)Ford Elizabeth Mrs
△(22)Katz Charles S
△(23)Gluck Irving
(24)Bragg C B
△(25)Stone Clara G Mrs
(26)Vacant
△(27)Clark Z F Mrs
△(28)Guy Albert N
415△(13)Stacy M R Mrs
△(14)Wild Edward G
(15)Hebert Ruby Mrs
(16)Garlinger C Kenneth
△(17)Graves H Wallace
△(18)Eaton E T Mrs
△(19)Larette Melbourne
△(20)Cloonan Edward T
418△Duteau George A
Trembley Carl F
424 Kenwood ter ends
425 Kenwood pk begins
428△Charron W J conf
430 (1)Cyranowski J Mrs
(2)Miner Helen H
△(3)Severance Alice Mrs
(4)Lynch Michael J
△(5)Pottorff M R Mrs acct
(6)Feld Solomon
△(7)Vann E M Mrs nurse
(8)O'Brien Hannah
431△DiMarsico V A gasoline
432△Kenwood Market
434△Feld S tailor
438△Crabtree James
Moriarty R A
439 Vacant store
444 Nugent Burton W
△Molinari Pier A
445△Cohen Alexander S
△Katz Samuel
447△Cavanaugh M J plumber
450 Haskins B C Mrs
Marinen Peter A
455 Beaumont st crosses
461 Bradley Whitney L
△Frary John D ⊙
462△Cleveland H F MD ⊙
463△Frost Gerald B ⊙
McGrevy Robert D
465△Slon'm Philip M
467△Leider Henry
469△McKenna A M ⊙
470△Bailey Eric W
△Barkley Danforth C
Vacant
471△LaBella Gasper
△McCauley M E Mrs
475△Buckler Lena Mrs
△Buckler W E contr
476△Campbell Arthur R
Vacant
477 Briere Wilfred J
480 Short Winthrop C
△Smith E T MD ⊙
483△Popular Food Market
486△Cornell George R
△Cornell M H Mrs beauty shop
Steele George S
△St Marie E D tchr music
493 Burlington st begins
494△Gosselin Joseph A
△Hafey Funeral Service
497△Fillion Arthur A
△Sloan Owen V
500△Sampson T P Co funeral dirs
△Halloran John J
501△Metz J dentist
Vacant
503△Crook H G carp
503½△Sutton Harold F
505 Vacant store
505½ Jeans Dress Shop
507 Edwall E A tailor
Fletcher George H
Hubbell Landon C

△Washington Martha Beauty Studio
(1)Vacant
508△Hartter E H & Co contrs
△Hartter E H ⊙
509 Frisch H food
511△Zirkin H tailor
511½ Lemnah Armond E
Smile Walter
Vacant store
513 Erikson A S shoes
515△Forest Park Upholstering Co
517 Camerota A barber
519△Corbin Andre A
△Saunders Mildred Mrs
521△Roberts E cafe
523△Dyer's Welding & Engineering Service welders
△Dyer's Welding Equipment & Supply Co contrs equipment
527△"X" Package Store Inc The ber
529△X Radio
531△Leader Stores variety store
537△Forest Park Restaurant
551 Sumner av crosses
554△Milton's Spa conf
555 Dickinson st crosses
568△Colonial Beacon Oil Co
572 Bullock's Diner
577 Kue C laundry
579△X Cleaners
580△X Garage
581△Knowlton L N jeweler
582△Riani & Co conf
584△Annette Shop The dry goods
585 Violet Gift Shop
587△Belmont Hardware Co
592△Gauthier T J beauty shop
594△Lamoureaux G O
△MacNair J Robert
600△Atlantic Refining Co The
601△Magnet I H MD
607△Auth C C fuel oil ⊙
610 Commonwealth av begins
611 Tisgen Thomas Jr ⊙
616 Kosiarski S barber
617△Nichols Faxon E ⊙
618△Corner Store The grocers
621△Flagg Charles C ⊙
624△Stewart Alden W ⊙
△Stewart Mary L Rest Home
627△Pollak Mendel ⊙
632△Brodkin Louis M
△Daudelin Theophile ⊙
Quinn James H
633△Pfeiffer Anthony A ⊙
△Pollak Mendel MD
638△Bolt Walter M
△Coburn Henry R
△Kirsner Morris
Bullock Everett W
△Mack John W
Martin M Raymond
639 Ormond st ends
642 Garneau Roger G
△Taft John H
Akerly Albert
645△Vadnais S painter ⊙
648△Hol'an J A Mrs
650△Morris Alphonse ⊙
653△Martinelli Joseph C ⊙
655 Lucchesi E A ⊙
658 Walden st ends
661△Patch M E Mrs ⊙
663△Maurer Abel L ⊙
666△Sanderson R T
668 Felper S tailor
671△DeFelice William V ⊙
672△Window Shade Shop
674 Vacant store
675△Dionne Antonio ⊙
678 Vacant store
680△Belmont Quality Market
682 Vacant store
684 Vacant store
685 Daytona st ends
686△Brodkin L M conf
690 Hollywood st ends
691 Ranslow Lucius E
693△Warner Edward A
696 Lawndale st begins
697△White R B ⊙
699△Durkee Henry F ⊙
702△Seyler John L ⊙
705△Lamb Christopher J
△LaDue Frank T ⊙
709△Donovan E A ⊙
O'Brien Edmond V
715 Orlando st ends
716△Connell R Mrs
719△Carter John H
△Lombard Frank
Vacant
722 Meredith st begins
723△Butler George C
△Jones J R
726 Grant M E Mrs nurse
Russell Carleton J
729△Kennedy John J
△Mayforth R E
733 Donadio Dominick
Latow Sidney

Belmont—continued
732△Jones Carl E
Mogue Raymond J
735△Keenan Joseph W
△Smith Abraham ◎
736 Norman Raymond E
△Dickinson Harry C
△Fourette George E
△Roby Levis S
742△Eaton Blaine P
743 Bryant st ends
746 Itendale st begins
751△Chapman Albert G
△Ranney Gerald A ◎
752△Desjardins Rose A Mrs
△Warner Morris ◎
756△Barrett M J
△Donohue J M Mrs ◎
759△Chevalier J Earl ◎
762△Marland Arthur J
764△Klein Herman C
768△Green Herbert E
Hickman J L Mrs
△Hesse Henry J Jr
△White Jennie N Mrs
△McCarthy William F
△Sylvester L E Mrs
△Wixon Fletcher R
769△Croken Francis A ◎
771△McNally David A MD
772 Eldridge st begins
776△Lannon Milton ◎
△Ormanns Mikelis
△Perlmutter David
777 Lyndale st ends
782 Kemple James
△Quinn Thomas A
△Griffin Richard J
783△Hunt C E piano tuner
785△Scheckert Samuel
788△Popin N A Mrs ◎
789△Willner M E bakers supplies
791 Francis F F
794 Woodlawn st begins
796△Cohen Harry J ◎
797△Asher H H tailor
798△Judelson Harris L
799△Seidman's Market
803△Belmont Pharmacy
804 Haff George W
△LeBlanc George O ◎
△Bourcier Raymond J
807 Whittier st ends
808△Vincent George J ◎
810 Pinard F C
818△Howes Raymond M ◎
△Moriarty T A Mrs
819 Longfellow ter ends
823△Williams S conf
825△Louis' Market grocers
830 Sylvan st begins
833△Hallett Samuel F
835 Williams Samuel
836△Salvadore Joseph E
837△Brown C M Mrs
838 Vacant
839△Case Harold S
843 Ashmont st ends
848△Cohen Nathan
△Simcovitz A Mrs ◎
852 Petrone Alfred L
△Ogden Harold R
855△Grogan Joseph W
△Mannix Thomas P ◎
857 Moruzzi Joseph A
△Snow A W painter
△Thompson Grace Mrs
858△Houlihan Michael J
△White Ernest W
862△Yunker M G Mrs ◎
866 Belvidere st begins
869 Prescott st ends
872△Althaus William J
874△Dalpe Eugene L
877 Martin T A Mrs
△Hutton Mabel K Mrs
878△Slavin Louis M
879△Smith Walter J
880△Nadelman Jacob ◎
881△Lemoine Leo A
884△Pannier M M Mrs
885△Hils G H dentist ◎
886△Lambert Walter E
887 Kern William J
888△Atkinson W C
△Dudley Carrie E Mrs ◎
890△Graves Bertha M Mrs
891△Fielding Edson E ◎
△Goldie Henry T
892△Marsh F W
894 Perrin Roy
895△Bretta Lorenza A ◎
Mattoon Frederick R
900△Taylor Kenneth P ◎
901△Helmann Leonard
△Lindem Edward E ◎
902 Sistare Donald B
905△Belwhite Garage
906△Huntoon L A ◎
908△Maroney James B
910△Marengo Ernest A
911△First Nat Stores Inc grocers
912△Bennett Robert ◎
914△Smith Eugene N
915 Checchile A shoe repr
916△Charter Harry
917△Viner H tailor
921 Acme Upholstery Co
922 Fountain st ends
923 Atkinson's Package Store
927 Viner L barber
928△Leveille C G
929△Serlick's Market
930△White Herman B
931△Liberty Bakeries
932△Freedman Alvin S
933△Atkinson W E conf
934△Lamoureux A W ◎
936△Kronick Morris
938△Morton Harmon L
942 Vacant

BELMONT PL fr 289 Belmont av S (Right even) Zone 8
11 Dumas Albert
11△Elkin Herbert S ◎
Clifford Roger
15 Burke William J
Georgantas Mary Mrs
16△Smith Charles A
18△Immarelli Casimiro J
19 DiMonaco Mario P
21△Mantovani Emma C Mrs
22△Athens William T
△Irrara Placida

BELVIDERE fr 836 Belmont av S bey Valentine (Right even) Zone 8
6△Flannery David L
10△Behan Hugh F
△Kennedy John A
△Gifford Ida S Mrs
14 Wheeler Charles ◎
16△Barrell Norman G
17△Griggs Waldo H ◎
22△McVey Grace M Mrs ◎
23△Dutilly Raymond G ◎
26△Coffey Leonard F ◎
31 Wesson st begins
32△Moore Addison E ◎
36△Gray James P ◎
△Gammons Lewis A
40△Wadsworth Mark V D
42△Wadsworth Ruth N
43△Sears Alfred F ◎
46△Cook Edward J ◎
53△Rowe Theodore S ◎
59△Maranville Ward C ◎
63 Fountain st crosses
69△Mailhot Henry M ◎
80△King Mabel D ◎
81△Heit Louis L
85△Cawley William F ◎
86△Burr Wendell P ◎
90△Lange Edwin P ◎
93△Sweet Fred A ◎
96△Cheves George R Rev ◎
97△Webber Everett R ◎
100△Rice Clifford F ◎
101 Crab Richard C
104△Stickney Harold D ◎
111△Sisson Louis B
112△Field Fred H ◎
113△Richards Russell L
115△McCarthy Samuel J ◎
118△St Onge H Frank ◎
119 Vacant
124△Izenstein Samuel T ◎
125 Fairdel st begins
130 Blake st ends
136△Cruess William J ◎
137△Clampit C L Mrs ◎
142△Pollock H G Mrs ◎
143△MacDonald Walter ◎
147△Marchetti Mario M ◎
148△Beaulieu J L contr ◎
152△Jefferson Albert J ◎
Sparks F H Mrs nurse
153 Dixwell st begins
158△Bromley A Jay ◎
159△Rose M J R ◎
164△Stone Honor V ◎
165△Johnson Dana E ◎
168△Stanley Harold B ◎
171△Rathbun W Neale ◎
174△Behan Louis B ◎
177△Smith Wilbur H ◎
181 Valentine st begins
186△Fatzinger Henry N ◎
198△Palmer George E ◎

BENHAM fr 120 Silas NW to Lydia (Right even) Zone 9
2 Silas st ends
11 Brinley E J Mrs ◎
12△Crihelli L Mrs ◎
23△Trombley A L ◎
24△Schilz Nikolaus ◎
30 Lydia st ends

BENNINGTON fr 182 Dwight rd W to Hartwick (Right even) Zone 8
15△Messier N Albert
18△Cerboneschi Oliver
24△Sweeney Myles ◎
30△Otto Paul W ◎
— Cooper st begins

BENTLEY fr 7 Audubon E to 80 Granby (Right odd) Zone 8
13△MacGovern T S ◎
14 Snowdon Edward L
15 Girard Jerry
22△Valliere Claude G ◎
32△Davis Elmer H ◎
36△Barrett Melvin G ◎

BENTON fr 1235 State S to 482 Wilbraham rd (Right even) Zone 9
36 Krumwiede Martha ◎
△Thrasher H Mabel
Tetrault Rene H
42△Farmer William
44 Frey John O ◎
48 Rabin Ernest J
48△May Harold C ◎
49△Viggers Fred E ◎
50 Klinker Francis N
52 Cooley William J
Damon Leila N Mrs
54 Gonyea Marvin J
△Kilgour David T
59 Benton pl begins
64△Heck Mabel R
△Marsh Montague R ◎
△Darling Thomas
67△Lanctoe Joseph A
68△May Arthur L ◎
76△Drew Warren C
△Glynn Ada M Mrs
△Guyett J Mrs
△Pasquini Armando J
△Massey Earl T
△Shaw Clayton M
82△Hutchins N H
84△Meserve Mary C Mrs
94 Sickman A F
96△Moore H H interior decorator ◎
97 Pershing ter begins
98△Cape Charles A
△Shastany Harley A
100 O'Connell Michael J
108 Gray Frank W
110△Elliot W T ice ◎
114 Byrnes Thomas J ◎
115 Buchholz st begins
116 Hennebery M M Mrs ◎
122△Black James A ◎
126△O'Connor James J ◎
128 Diego Sam
Hobson Thomas J
139 Providence st begins

BENTON PL fr 59 Benton E (Right odd) Zone 9
4△Ross Mabel E ◎
— Mass Mutual Life Ins Co supply dept

BENZ fr 1278 Sumner av N Zone 8
11△Purdy Stanley H ◎
14△Pehrsson W T ◎
20△Andrus Howard W ◎
23△Fluette Edward C ◎
24△Porter Philip H ◎
28△Fairley Wilbur D ◎
30△Maloney Edward A ◎
33△Murphy James H ◎
36△Jones Cecil K ◎
43△Hallam George C ◎
44△Kothe Charles ◎

BERBAY CIR fr 264 Berkshire av N to 1443 Bay (Right odd) Zone 9
4△Conant Charles R Jr ◎
△Hayden Robert E
14△LeBlond Albany J ◎
18△Burgeson John W ◎
24 Voegler K John ◎
25 Bickmore F N ◎
28△Felch W H ◎
29△Grimshaw Mary Mrs
32△Anderson Axel T ◎
33△Bradford M B Mrs ◎
35△Ryan James F ◎
38△Manning Joseph B ◎
44△Cullen Walter T ◎
△Cheeseman Ralph L ◎
48△Richard William J ◎
54△Rainey Earl S ◎
58△Vester George F ◎
Trombley Herman C ◎

BERENDO fr 45 Alderman S to 24 Grenada ter (Right odd) Zone 8
3△Fanning M J Mrs
9△Seibert Carl P
11△Reilley Walter F
15△Walker Carl M
17 Lefebvre Elnodore Mrs
△Lefebvre Hector W
20△Sisters of St Joseph
21△Fahlbusch Otto

BERGEN CT fr 355½ Bay S (Right odd) Zone 9
3 Vacant
9 Bennett Cyril C
11△Waldron Ethel N Mrs

BERKELEY fr 37 Princeton E to 107 Monmouth Zone 9
10△Bates Ernest G ◎
14△Dickinson J B tchr music ◎
16△Zwecres Joseph C ◎
18△Shearman E J Rev
19△Main Frederic W ◎
20 Canter Raymond F
24 Berkeley pl begins
25 Clifford st ends
29△Hall Ralph G ◎
30△Cowles Richard W ◎
33△Hogan Clarence E ◎
34△Hamilton John A
36△Griffin M W Mrs nurse
△Teece Eliza D Mrs
38△Russell Simon J ◎
39△Cross Laurence E
△Tomlette V J painter ◎
42△Chrisanthopoulos G ◎
43△Shea J L builder ◎
45 Miller William F
48 Monmouth st ends

BERKELEY PL fr 24 Berkeley W (Right odd) Zone 9
16△Norman A C Mrs
Roberts S Edwin ◎

BERKSHIRE (Indian Orchard) fr 115 Holly E bey Oak (Right odd)
6△Dumas Lida M Mrs ◎
△Glaster Nona M
8△Nolan John M
△Culverhouse C M
12△Doherty John F
14 Podgorski Helen A Mrs ◎
16△Debacher Max O ◎
18 McGovern Thomas F
20△Moriarty Thomas F
22△Cantalini Germano ◎
24△O'Connell John J ◎
26△O'Connell William P
28 Hoarle Raymond S ◎
30 Cardinal George P
36△Bosbeckian M A textile designer
△Koujourian Antrias ◎
Vacant
37 Berkshire av ends
— Godfrey Triangle
42△Carlson Cyrus L
△Holly Farms Ice Cream Co
Benoit Esdras ◎
△Hill Harry
45△Heggie E C Mrs
△Rickson Frank K
△Hoarle George E
52△Cotter George W
△Dennis Arthur G
△Gillette Harry F
56 Chestnut st ends
59 Kenyon Silas F
63 Murphy Mary A
△O'Dea Nellie T Mrs
66 Griffin Gerald E ◎
67△Kelr Richard R ◎
74△Morrissette R E
Reilly Raymond J
75△Keefe Francis M ◎
78△Gaynor M F MD ◎
81△Lovejoy M A Mrs furn rms ◎
87△Lohmann Hermann Rev
91 Evangelical Cong Church
99 Myrtle st crosses
110 Chandler Ethel
111△Einert W F ◎
115△Ford Robert J ◎
△O'Connell James C
116△Bannan John H
△Crane John F ◎
125△Daudelin H E ◎
127△Audette M Graziella
129△Meunier Henry ◎
130 Burke Edward J
131△Duplin Raoul J ◎
136△Kane Mary E Mrs ◎
140 Noel Roland
141△Sheehy James E ◎
143 Boyea Bernard I
149△Masonic Hall
△Masonic Building Assn of Indian Orchard
151 Oak st crosses
167△St Matthew's Convent
170△Griffin Louise B Mrs ◎
173△Johnson Grace H Mrs ◎
177△Lee William ◎
△Lee John ◎
183△Shea James B

BERKSHIRE AV fr junc Boston rd and State NE to B&ARR (Right odd) Zone 9
18△Springfield Memorial Co monuments
△Siano Angelo J ◎
24 Pine Point Greenhouse
30 Dimetres Arthur E
38△Roots C L ◎
38r△Pine Point Welding Service
38½ Harvey G M printer
40 Vacant store
42 Molinari F bicycles
44△Kalpakin H J medicines
46 Bassett's Bait Shop
48 Vacant
64△Tracy G U watch repr
76 Eastland st begins
83△Hynes Herbert T ◎
89△Gilmour Andrew ◎
95 Old Point st begins
105△Duval Gerard A ◎
115△Saler Jules N ◎
116 Marsden st begins
119△Ferranti A B ◎
130 Janeczek Andrew ◎
138△Dresser Burtis E ◎
139 Menard Louis ◎
148△Houghton George P ◎
155 Preston st ends
164△Paquin Martha Mrs
168△Macdonald James S ◎
174△McLellan A W Mrs ◎
176 Gordon Henry
199 Ralph s begins
200△Beaudoin Joseph ◎
202 Beaudoin J grocer
203 Jasper st crosses
215 Robitaille W R upholsterer
217△Hall Raymond R ◎
219 Vacant store
224 Arruda Joseph
△Bedard Philias ◎
252△Dennis E M L Mrs ◎
264 Berbay cir begins
270△Samuelson E Joseph
274△Malcolm J R painter
278△Brogan Edward G ◎
284 Armstrong Owen
301 Bay st crosses
495△Caron Edward E ◎
Caron Harold E
509 Elizabeth st begins
514 County st begins
515△Baxter Jerry
△Lewis A T painter ◎
△St John Joseph B
519△Edwards Walter ◎
531△Nash A D Mrs ◎
△Nash Robert D ◎
535 Rush st begins
537 Vacant store
539△Robbins R E conf
545 VanValkenburg F ◎
553△Flechsig Adolph R ◎
557△Flint Glen E ◎
559 Dewey st begins
575△Watt Norman
576 Vacant
616△Carlson Pattern Shop
Chapman Valve Mfg Co
△Mayflower Doughnut Corp
727 Harvey st begins

BERKSHIRE AV (Indian Orchard) fr B&ARR NE to 37 Berkshire
761 B&ARR crosses
789△Griffin William F ◎
Salter Horace
810 Cottage st ends
813△Rabbin Walter F ◎
844△Dusza A milk ◎
854△Hare Alfred A ◎
868 Byrne A C ◎
Vacant
874△Hughes John ◎
878 Vacant
890△Heaton Albert E ◎
908△Schmidt F R W
910 Fullerton st begins
935 Griffin Maurice ◎
933 Geneva st begins
934△Compano Angelo ◎
Trombly Russell D
938 Pemaquid st begins
943△Boyer J A ◎
△Boyer J A & Sons plumbers
Byrne Robert A
947△Superman J W
949△Schoch Clifford J ◎
950 Quirk William J
953 Champlain av begins
959 Beamen Maxwell A
Ranger Charles M
960 Sedlak Eva Mrs
965 Spell Syfko
968△Goddard Ralph K
974 Lauria Letizio J
977 Homestead av begins
980 Bates Russell L
986 Nutting Elmer E
992△Kelliher John P
993△Murphy Francis W ◎
998 Belisle Joseph L
1003 Michigan st begins
1004 Edwards Clarence M
1007△Gravelin J H
1009△Rettew Harvey W ◎
1010△Simkins Edward
1016△Antaya Charles H
1022 Gigliotti Michael
1028△Carlson Fred H
1029 Superior av begins
1034△Desrochers Ernest F

Berkshire—continued
1035△Breck Frederick E
Beford Henry A
Merkel Grace C Mrs
1039△Caron Rosario A ⊙
1043△Yelle Albert ⊙
1049△LaPierre Ovila G ⊙
1050△Burgin Ray F
1053 Lorimer st begins
1058 Ober Russell T
1062 Midway st ends
1070 Kalafut Michael ⊙
1076 Vacant
1084 Slater Robert A ⊙
1103 Ogden st begins
1124 Byrne Charles R ⊙
1137 Seneca st begins
1142△Ducharme R A ⊙
△Babian L gasoline
1147 Page blvd crosses
1192△LaBossiere Dolphis ⊙
1208△Ketchum Hugh I ⊙
1237△Poirier David ⊙
1239△Belville George P
Poirier Albert A
1243△Boulerice Albert J ⊙
1255 Giroux W
△Giroux Edward W ⊙
Rowe Lily
1259 Dowling F A ⊙
1269△Clark Howard A ⊙
1273 St Aloysius French R C Cemetery
1306△Rochford John ⊙
1322△Hill Frank J ⊙
1330 Fiberloid st begins
1340△Hinds Royal M
1342 Hurd Lewis
1352 Borsa Stanley ⊙
1406 Beaudriault F X
△Delaney John A ⊙
1418△Canegallo Leo D ⊙
1422 Denesley rd begins
— Godfrey Triangle
1440 Holly st ends

BERLIN fr 1187 State E (Right even) Zone 9
24△Luippold F C ⊙
28 Therrien Celina

BERNARD fr 1632 Bay N (Right odd) Zone 9
14△McDonald Albert O ⊙
15△Persson Carl I ⊙
65△Richardson Harry F ⊙
71△Price Roland F ⊙

BESSE PL fr 1466 Main W to 34 Vernon (Right odd) Zone 3

BETHEL fr 53 Brunswick E to 100 Dorset (Right odd) Zone 8
11△Rapisarda A J
14△Sawyer Frank W ⊙
17△Streeter I H Mrs ⊙
24△Juliano John J
26△Moriarty M E Mrs ⊙
29△Conz James A ⊙
△Heat Appliance Co contrs

BEVERLY fr 115 Wilbraham av E to 114 Northampton av (Left odd) Zone 9
3 Rennex George E
7 Mayer John
9△Halon Philip ⊙

BEVIER fr 809 Armory NE to VanHorn Reservoir (Right odd) Zone 7
14△Cadieux George J ⊙
19△Tait David G ⊙
23△Feehan George J ⊙
24△Anderson Carl O ⊙
27△Curry M Y Mrs S C practitioner ⊙
37△Simino Clayton E ⊙
38△O'Connor Timothy B ⊙
42△Stack John W ⊙
43△Kittler Etienne S ⊙
47△Vyska Frank C ⊙
48△Long Elizabeth Mrs ⊙
52△Meier John A ⊙
53△King Thomas L ⊙
57△Connors James E ⊙
61△Forbes Wilfred J Jr ⊙
64△Boucher Edward W ⊙
67△Whelan James J
68 McCallum James ⊙
73△Lussier Lester J ⊙
77△LaBonte Xavier F ⊙
80△Nekitopoulos C G trucking ⊙
88 Hamburg st ends
94△Gagnon Oliver J ⊙
103△Sandstrom John A ⊙
104 Vacant

BIDDLE fr 1767 Boston rd S bey Radner (Incorrectly numbered) Zone 3
25△Redin George A ⊙
22 Brehart Wesley R ⊙

64 Sarrette Louis
68 Goff Lawrence C ⊙
75 Radner st crosses

BIELLA fr 1098 Carew NW (Right even) Zone 4
17 Bellotti Ernest ⊙
22△Tease Earl ⊙
24 Albanes Cuala Mrs
28△Bellotti Anthony E ⊙
33△Ruscio Frank ⊙
38 Arborio Anthony M ⊙
48△Ruscio Joseph

BILTMORE fr 594 Dickinson W to 139 Trafton rd (Right even) Zone 8
11△Posnik A E auctioneer ⊙
12 Ryan Edward W ⊙
15△Adams M E Mrs ⊙
17 Brophy John W
18△Wessman Herbert D ⊙
20△Robbins Eric S
21 Metsisto Arvo O ⊙
△Vermes R L Mrs ⊙
24△Paige Andrew F ⊙
27△Marshall C S
28 Lambert G Mrs ⊙
29△Corey G E Mrs ⊙
30△Sanderson Irving W
31 Paige Aalph C
33 Pickrell Jesse L
34△Grant Kenneth L
Smith Mary E Mrs ⊙
37△Warner Douglas E
38△Altman Douglas E
38△Altman Charles
39 Wade John C
40 Ames Mildred B ⊙
41△Cavanaugh W J plumber ⊙
42△Goldsmith Jacob ⊙
44△Cohen Morris H
47△Darin Chester J ⊙
48△Davis Charles L ⊙
50△Paige Walter E
51△Myers William F ⊙
52△Lange Arthur E ⊙
57△Colburn Richard W
61△Johnson Charles J
62△Shumway Herbert A ⊙
63△Gustafson Clifton R ⊙
67△Roy Emil J ⊙
△Talbot Minnie L Mrs ⊙
73△Weber Jack ⊙
77△Colburn Fred W ⊙
81△Shea Edward J ⊙
82△Stowe F M Mrs ⊙
87△Geary F L eng ⊙
88△Hovis Orlson E ⊙

BIRCH fr 1541 Carew S to 41 Linnell (Left odd) Zone 4
15△Anderson Fritz O ⊙

BIRCH KNOLL fr 63 Cooley E to 1689 Parker Zone 8
— Ferndale av crosses

BIRCHAM fr 1394 Page blvd W to Monsanto av (Left odd) Zone 4
8△Noone Robert G ⊙
20△Olney Robert L ⊙
25△Fasser Walter B
30△Byrnes Francis E ⊙
44△Strong Arthur H ⊙
—off△Collins K L Mrs nurse

BIRNIE AV fr 68 Arch N to 167 Wason av (Right odd) Zone 7
1 Arch st ends
2 Grant Alexander & Co warehouse
3 Ainslie James R
4△Boston Gear Works Inc office
△Curtis Universal Joint Company Inc power transmissions
5 Lipsky B Mrs ⊙
Sokolowski Stanley
7△Graziano M J
9 Watters Donald L
10△Still Warren A ⊙
11 Tancrati M Mrs
14△Lokay John F ⊙
15 Knowles Violet L Mrs
16 Galanis Theodore
20 Szostkiewicz Max F
22 St Jacques Emile J
24 Perigord Raymond H
Trudell Armand C
26△Panzo Daniel ⊙
31 Sheldon st ends
36△Beauvais John E ⊙
39△O'Brien Harold J Co glass
40△Henegar Charles C
41△Cassidy Bros cigar mfrs
43 Deveneau Arsene E
45 Baker Thomas
47△Cavanaugh M B Mrs ⊙
Delano Samuel J
52 Carpenter Lawrence R
Houle Armand C
Jacobson C E
Manning Thomas J

Parzych Frank M
58 Fessia William C
60 Darcy Fedora E ⊙
61 Huntington st ends
64 Dober Fred H
66 Sullivan Michael J ⊙
70△Keane Daniel J ⊙
74△Chase C P Lumber Co
87 Greenwich st ends
88△McKesson & Robbins Inc Spfd Div whol druggists
88r Sporting Goods Inc
132△Package Machinery Company
△National Bread Wrapping Machine Co
143 Medford st ends
164△Fleming Foundry Co Inc
- △Domestic Stoker Equipment Co
167 Portland st ends
168△United Mfg Co The paper
185 Vacant store
199 Thomas st ends
211 Archibald C L Mrs
Beauchesne A J
Dyer Eber A
LaVigne F L
Marshall John A
Soucy L C Mrs
214△Allied Van Lines Inc
△Hartford Despatch & Warehouse Co Inc
Elliott's Express
Snyder's Express
221 Vacant store
227 Douglas st begins
228△U S Spring Bed Co
239 Chamberlain H G
241△Chalero Felix
Warren Donalda R Mrs
257 Alfred st ends
284△Elwell H F Iron Works
289 Donald st ends
303△Martinelli J ⊙
307 Michaud L J
309 Sheehan Cornelius J
312△Bair Mfg Co lawn mowers
13 Brighton The apts
Bokaitis Alek
Paincbaud Peter H
Hayes Edith Mrs
O'Connor Edward W
O'Connor Francis W
Spurgeon P Mrs
319 Walter st ends
349 Grace st ends
354△Moore Drop Forging Co
369△Bemis Car Truck Co railroad supplies
376△Cray-Burke Co Inc bev
379 Groux Edward A
Polak Stanley M
Trant Walter F
383 Kern Arthur W
△Peltier Edward A
385 Lamothe Peter ⊙
389 Bissonnette George J
Dumont Josephine Mrs
Raynes Carroll H
Murphy Alfred F
Charest Gerard N
Rioux Narcisse N ⊙
390 Vacant store
393 Boland Patrick J
Kenney Ellen
Vacant
397 Fournier Henry J
Kraus Frank
Shapiro Max
399 Bushey George L
Pepin Roland L
Roberge Albert O
Bushey George J
McDuff D O
Switzer B L

BITHER fr 1065 Sumner av S to 104 Paridon (Right odd) Zone 8
13 Makis George ⊙
14△Monte Thomas J ⊙
16 Barrett Harry
33 Weslosky Joseph ⊙

BLACKMER CT (Indian Orchard) fr 30 Lake dr S

BLAINE fr 643 White E to 190 Dorset (Right odd) Zone 8
5△True Estelle R
12 Greenbrier st ends
18△Rogers Edward F
22△Wheeler F T Mrs ⊙
26 Brunswick st ends
47△Clark George F
49△Brothers Charles L ⊙
53△Ahern Edward J ⊙
55 Modula Ernest W ⊙
55 Neveu Mikael P
58△Hoffman Augustus H ⊙
59 Manitoba st ends
82△Stork M D Mrs ⊙
88△Willcutt Dwight L M ⊙
89 Sunapee st ends
98 Bastien Joseph A
100△Michael Mark J
△Rinaldi Lucian

101△Durfee J E mfrs agt ⊙
Valley Sales Co dairy equipment
103△Hill Frank
104△Coburn George H
107△Crandall H M Mrs
108△Sharpe Etta W Mrs ⊙
111△Coburn Harold E ⊙
15 Audubon st ends
121△Bodin G I Mrs ⊙

BLAKE fr 139 Carver E to 130 Belvidere (Right odd) Zone 8
11△Queen Sidney E ⊙
14△Nassif Victor ⊙
35 Woodlawn st crosses
40△Hanley Walter D ⊙
45△Harbour George E ⊙
46 Sylvan st ends
51△Gosselin A Edmund ⊙
55△Ernst Julius ⊙
56△Dery Hector J
59△Hobbs Walden P ⊙
60△Brennan Paul E ⊙
63△Moynahan Bernard P ⊙
66△Calderwood H H ⊙

BLAKE HILL fr 63 Fort Pleasant av NE to 56 Belmont av (Right odd) Zone 8
△Kleiner Sidney
Letendre Francis N
△MacIver Duncan J
△Moon John P
△Ronaldson G Richard
Oviatt Grace P Mrs
△Ruskaup F C
(14A)Bicknell L A
15△Murray John B ⊙
△Eldridge W R
21△Denniston S L Mrs ⊙
△Parsons Clarke T

BLANDING (Indian Orchard) fr 1 Albert av W bey Farnham av (Right even)
10 Couture Isaac E ⊙
19 Julian Frank ⊙
22△Forkey Roy A ⊙
51 Farnham av crosses
64 Lamothe Hervey J ⊙
73△Lambert Romeo F ⊙
74△Lambert Paul E ice ⊙

BLISS fr 1144 Main W to Connecticut River (Right even) Zone 5
7△Puffer Sign Service
9△Stratford The furn rms
△Gentili Angelo
11 Pomerantz A R Mrs tailor
12½ Lan Chin
13 Wah Yee laundry
15 Metropolitan Furniture Store
16△State-Bliss Garage
19△Homestead The furn rms
△Cressman C Mrs
23 Garreffi P C auto parking
27△Carlin F E Mrs furn rms
33 First Spiritualist Church
52△Western Massachusetts Electric Co office
53△Mass Society for the Prevention of Cruelty to Animals
68 Crouch A N auto parking
61△Leader Engineering Co
67△Newhouse Automotive Service tires
△Frisbie Pie Co
69△Pierpont Royden H
71△Iennaco Alfonse ⊙
75△Sacenti M Mrs ⊙
81△Quinn J A furn rms
83 Quinn J A furn rms
86 Springfield Gas Light Co coke dept
87△Sharon Rose M Mrs
DeSalvo Sebastiano
Curto Antonio
King Peter J
McRae George G
88△Spfd Gas Light Co supt's office
91 Columbus av crosses
123 NYNH&HRR crosses

BLODGETT fr 101 Brunswick E to 160 Dorset (Right odd) Zone 8
11△Foote Oscar P
14△Wilson John ⊙
15△Tillman Seymour
17 Vacant
18 Vacant
19△Morris Harold E L
23△Joslin Raymond A ⊙
28△Safford John M ⊙

BLOOMFIELD fr 195 Oakland E to 48 Pasadena (Right odd) Zone 8
6△Harrington R R
△Leahy John J
Bruno Thomas S
9△Allan Helen B Mrs

14△Wood Thomas H
△Tourgee William T
15△McNamara John ⊙
17△Randoski Bolac J
20△Hirlihy George B ⊙
△Schultz William
21△Lohnes Archie
△Leslie Merwin C
Riendeau Leo A
Walker Guy W
27△Capaccio Daniel C ⊙
29 Ouellette Donald H
△Ross Edwin O
31△Roderick M F Mrs
35△Murphy John J ⊙
37△Cote Eli H
39△Brosslin Joseph
41△Nichols Max
45△Gabinetti Battista ⊙
47 Pieraccini Joseph J
△Gould Richard A
49△Hallenbeck Frank ⊙
51 Muller William W
55 Olbon Theodore P
57△Demetropoulos Charles ⊙
59△Mamer Leon H ⊙
61△Larson Walter L
63 Arvanitis K V
65△Hamann Max A
69 Sarage John
70 Streeter Norman E
71△Hodes Jack B
McCormack J A
72△Lacey Harold G
Olbon Theodore W
73△White Walter C
75△Leeman M P Mrs ⊙
76△Anderson Paul T
78△Gavin William F
82△Sullivan James E
△Gaffney Thomas P
85△Ford Samuel W ⊙
△Ford M A artist
86△Malmstrom Hugo N ⊙
89 Stenberg N Christian
91△Ashe Michael J
95△Radominski V Mrs ⊙
97 Radomski John V ⊙
101 Earl st crosses
115△Twining Clarence F ⊙
116△McVey E M Mrs ⊙
117 Robillard George N
118 Hudson Guy G
122△Skala Frank W
124△Daley Richard W
125△Selvin Isaac H ⊙
124 Elkin Louis B
128△Bruno Rosina Mrs ⊙
130△Bruno F A ice
131 Bailey John P
132△Robinson Henry E ⊙
133△Bailey John C ⊙
134 Delaney Edward J ⊙
135△Boileau Mose
137△Berta Louis
138△Carpenter Edwin H ⊙
141△Gulman J F ⊙
142△Voglantzis Harris P
143△Hitas Alexander B
144△Snow George E
157 Ranney st crosses
163△LeFevre Emile A
△Smith Mervin F
△Bratean Anthony G
△Clark Charles L
174△Demersky M E Mrs
△Hosmer Ursula A
△Perkins Russell C
△Ryan William C
175△Guest Colin T
△Hesselton Richard F
△Napolitan Michael A
Pinsonneault Armand
179△Jeannotte H J
Quarrell G Jr
△Reilly William P
△Charbonneau E O
180△Stewart William
182 Johnson Albert C ⊙
184△Bell George P

BOLTON fr Gardens dr S bey Newark Zone 8
— Emerson P A live stock breeder ⊙
— Newark st ends

BOND fr 2187 Main NE to 412 Chestnut (Right odd) Zone 4
9△Barber E H Mrs furn rms
11△Hodge Co factory trucks
23△L & R Burlap Co mfrs bags
24 Lachut Henry S
△Palant Sophie Mrs
31 Spfd St Ry Co garage
32 Hannifin Michael J
LaFortune George H
Perazzola Lawrence
Vacant store
36 Fostokos Peter
Swider Joseph J
40 Foti Anna Mrs
42 Phillips Charles H
44 Flynn Josephine A ⊙
Sherman L H
46 Moriarty B

Bond—continued
48 Stiles F Mrs furn rms
△Stiles John J
50 Janick Walter
52△Rattell E J Mrs
53 Periadis Charles J
54△Parowinsky M Mrs ⊙
55 Lemire Archie N
56 Moriskovitch Boris
57 McKenna John J
58 Murphy Redmond
59△Alsamowicz C J
60 Anas Michael
63△Lynch M L Mrs
65 Agrella Manuel
67△Shour M contr ⊙
69 Lemay Joseph P
71 Ellis James M
73 Donovan J R Mrs
75 Bytow Henry
77 Shea E M Mrs
87 Dwight st crosses
93½△DeNucci John
95△Bruno Louis J
Calliri M M Mrs
96△Curto Anthony T
Denny William A
Heller George
Heller H Mrs nurse
Sheffer Mahlon J
△Szafran Mitchell J
Walsh John J
△Demchuck Carl E
98 Cantin Ernest J
Ellis Freeman E
△Gurka Walter L
△O'Connor Helena Mrs
Curtis Vernon A
Jaeger Emil E
Klenakes Christos
Olbrych C Mrs
101△Tupper Timothy ⊙
Vacant
106 Boltrucyk B Mrs
Siano Paul
△Deluca Giocondo ⊙
Haskell Norman J
Phillips William J
Zokos Stanley J
△Vitarelli Domenick
Vitarelli V S
109 Zajac John J ⊙
Skawski Isidore
110 Bourgeias Ralph
Fulri Sylvio F
Gauthier Jacobs
Jefferson Louise C Mrs
Rogers Mary Mrs
Heelon William J
Mawka Philip F
Rattell Emile J
119 Bowman H Mrs
Ford E E Mrs
120 General Baking Co Inc
121 Bruso Louis U
Parker Alphonse
131 Ahern Gerald
△Bilodeau Edward
133 Reome Albert
135 Walsh Cornelius
137 Kowalczyk F D Mrs
139△Kuzmick William M ⊙
141 Sadowski Stanley P
142 Johns Octave F
Lumbra Merle C
145△Mitchell K C ⊙
146 Baillargeon J Raoul
Ferris Fred L
147 Barrett Robert
△Farrell M E Mrs ⊙
148 O'Leary Daniel F
149 Jones Edward F
150△Marr M A Mrs ⊙
151 Crane Robert E ⊙

BONNYVIEW AV fr 127 Fenwick SE to 722 Alden (Right odd) Zone 9
2 Fenwick st ends
3△Nygren Stone E ⊙
24△Schieffer Henry J ⊙
36△Jenkowski A J ⊙
46△Peterson Albert W ⊙
60△Boal William M ⊙

BORDER fr 997 Carew S to 65 Laurence (Right odd) Zone 4
17 Sherwood Anson B ⊙
20△Sighinolfi D J ⊙
24 Henry Edward ⊙
27△Puggioli J Mrs florist ⊙
37△Hebb Bernard ⊙
43△Satterlee Louis O ⊙
48△Bousquet Leo H ⊙
54△Conners George
△Gaynup John A ⊙
58 Wilson st ends

BOSTON AV fr 1397 State SE (Left odd) Zone 9
11△Hope Sherman T ⊙

BOSTON RD fr junc 1699 State and Berkshire av NE to Wilbraham line (Right odd) Zone 9
32△Grasso M C gasoline
50 Conley Raymond K
84△Fair's Gulf Station
72△Twin Garage
76△Shell Oil Co Inc
78 Angers W J carp ⊙
105△Manning Ralph H ⊙
107 Ambrose st begins
110△Blanchard A N gasoline
124 Vacant
125△Gotta J E upholsterer ⊙
133△Sullivan L E druggist
134 Preston st begins
135△Jolly Coffee Nook
137△Pine Point Cafe
138△State Oil Co
140 Rita's Beauty Salon
141△Magidson S grocer
141½ Boyer st begins
142 Brogran J barber
143 Phillips A H Inc grocers
144△Cochrane G L Mrs real est
150△Hupfer's Service Station
151 Community Shoe Store
153△First Nat Stores Inc grocers
Cairnduff S variety store
155 Crivelli P J barber
△(1)Martineau H W dentist
△(5)Crivelli Albert G
△(7)Elden A E optician
158 Jasper st begins
161 Vacant store
163 Farmers Outlet produce
164 Al's Tire Shop
166 Cartello N M conf
168△Cartello Archie ⊙
Clevenshire Florence M Mrs
170 Cartello A shoe repr ⊙
171△Lewis Franklin P ⊙
177 Coleman st begins
178△Goodspeed R E ⊙
Bleck A M Mrs drsmkr
Vacant
183△Bremmer S B Mrs ⊙
191△Arnold Donald B
199△Lyman William E ⊙
204△Pine Point Branch City Library
205△Johnson Frank A
213 Denver st begins
218△Johnson Frank C ⊙
△Gray Davina R Mrs
Sabourin R E
225△King Richard J ⊙
231△McGrath Patrick J ⊙
235△Cowe Robert J
△Lawton C A painter ⊙
241△Stevens Stephen A ⊙
242△Oppel William E
243△Stevens S A grocer
245 Barber st begins
267△Leitch William M ⊙
271△Fenney Thomas J ⊙
△Randall Cecil A
279 Garceau Arthur J ⊙
285 Wilton st begins
290 Leitch st begins
295△Gonyea W J carp ⊙
Tyler John R
299△Garreau Henry ⊙
Garceau Noe J
△City Towing Service
304△Dunleavy A M ⊙
308△Anschutz Hugo A ⊙
321 Seymour av begins
—△Springfield Gardens Co real est
324 Huntington H A ⊙
328 Massreco st begins
339 Bartlett Arthur H
△Trase Anthony B ⊙
350△Spfd Trailor Homes Co
Grant Elias W
△Moberg Carl H
Bush Carroll
Evans James
French Earl E
Holmes V Mrs
Stammers A H
357 Pheland av begins
364△Newman Grinding Co
368△Socony-Vacuum Oil Co Inc
393 Breckwood blvd begins
394 Bay st ends
405 Our Lady of The Sacred Heart R C Church
412△Soland Leon W ⊙
417△Donahue G M Rev
△Our Lady of the Sacred Heart Rectory
429 Rosewell av begins
447 Morton av begins
467 Fargo st begins
469△Dixon's Food Shop
473 Dixon Frederick W ⊙
Thrasher Willard
482 Green Albert A
483 Coon Charles N
McCarthy V J
487 LaValley Eusebe
493△Moore George R ⊙
500△Long Herman T ⊙
509 Gresham av begins
510△Warneke F L ⊙
517△Bedard Phillias M ⊙
523 deLisle Hamilton
543 Ricard Homer T
550 Myers M B Mrs ⊙
566 Rollins st begins
568 Stuart st begins
575 Arnold av begins
644 Entrance to Covington st
654△Barber Edward J ⊙
684 Lawnwood st begins
694△Wolfe Willard W
706 Baltimore av begins
709△Trudeau Charles G
711△Nadeau Camille J ⊙
712 Vacant
717△Blaisdell A M ⊙
721 Ayers Gordon
722△Nadeau C J gasoline
725 Harvey st crosses
738△Mascaro J M Mrs gasoline ⊙
Gagnon A C Mrs
739 Pazder John A ⊙
740 Vacant store
742 Vacant store
749 DeSanti Frank A
LaRue George E ⊙
750△Mascaro A cafe
756 Sewell st begins
774 Cobb st begins
777△Reed Frederick F ⊙
799 Wilkes st begins
809△Drews Robert L
Shubert Edward T
820 Bracci Louis ⊙
△Bracci & Manoni poultry
841 Glenwood blvd begins
844△Highland Garden florists
△Jain M M Mrs ⊙
Russ Albert F
845△LaMay G H upholsterer
847 Novak Albert J
851 Cieplik Walter J
855△Jorgensen M C Mrs ⊙
859 Methuen st begins
860△Jahn William M ⊙
870 Elmore av begins
880 Ott Ernst H G
887 Wallace st begins
896 Brandon av begins
914△Hall Ralph A ⊙
915 Phillips av begins
924△Piecuil Takla Mrs ⊙
927△Stevens Julia B Mrs ⊙
929△Belton William P ⊙
932 Carmell Henry A ⊙
940△Gendreau Euclid J ⊙
950 Five Mile Park
953 Stevens Myron A
955 Piligian Nisham H ⊙
963△Hanks William P ⊙
971 Slater av begins
975△Rollins Hugh L ⊙
981△Facioli C S grocer ⊙
983 Wollaston st begins
1061 Shumway st begins
1065△Lareau Victor J ⊙
1071△Porcheron Albani M ⊙
1075△Massasoit Kennels
△Bearse Fred A ⊙
1105△Stephens B H ⊙
1125△Giffin Walter H ⊙
1128 Drake st begins
1131△Couture Oscar P ⊙
1135 Health av begins
1146 Pine Grove st begins
1153△Price William F ⊙
1169△Brook Frederick ⊙
1172 Tembey st begins
1176 Couture H O grocer
1177 Couture Harvey O
1180 Tavistock st begins
1193 Jamaica st begins
1245 Bill's Dairy
Koscow William
1251 Merrill rd begins
1262 Vacant
1264 Pasco rd ends
1267 Vacant
1269 Jerome Archie
1275 Wrentham rd begins
1278 Vacant
1285△O'Keefe Edward J ⊙
1295△Mackay Hugh F ⊙
1299 Lucerne rd begins
1300△B & S Wayside Furniture Shop
1321△Pieruch Bros gasoline
1333△Winnewisser Bros conf
1340 Bannerman M Mrs
Greenwood Patrick
Nuttall Walter W
Bowker Gerald H
Garrett Roscoe H
Smith Carl
Thomas Dolly
Trailertown auto parking
△Trailertown Bathing Beach
△Daley William J
Shirley Roland
Dietrich Ernest G
Ellithorpe Charles H
Boisnault J A
Guyette Adelard
LaForest Lawrence
Langlois Ernest
Patronis M Mrs
Roberts Gustave
Sampson Walter H
1341△Winnewisser Paul B ⊙
1399 Vacant
1407△Johnson Howard rest
1433 Parker st crosses
1438△Andrews H P gasoline
1439 Fernbank rd begins
1447 Warner E L gasoline
1450△Andrews Rose Tree Inn
△Andrews H P ⊙
Lemon Elton
1459△Messinger Archibald
1462 Vacant store
1464 Paradise st begins
1543 Cook L E conf
1658△Lapine Amos ⊙
1666 Washington A T ⊙
1666r Wisnowski Stanley
1706△Washington M J Mrs ⊙
1726△Cotton Harry A
1750△Hall A B Mrs ⊙
1767 Biddle st begins
1768 Bertini Arturo ⊙
1771△Janes Nicholas ⊙
1777△Janes N auto repr
1778△Bracci Giuseppe ⊙
1786 Hardy st begins
1791△Thompson Herbert ⊙
1798 Conti Nazzarino ⊙
1799 Kent rd begins
1810△Mancaroni P A Mrs grocer
△Mencaroni Umberto ⊙
1812 Stocker st begins
1829 Champagne J M ⊙
1833 Dvorchak William ⊙

BOSWORTH fr 210 Dorset S to 101 Audubon (Right even) Zone 8
10 Sharrard Lewis W
12△Sharrard L L radios ⊙

BOUNDARY PL fr Sanderson NW to North pl Zone 7
3 Wilson George
4 Vacant
6 Vacant
7 Atkinson James
8 Moriarty John
9 Pulliam Terty
13 Vacant
14 Vacant
15 Vacant
16 Hurst Charles
18 Traynham Edward
19 Vacant
20 Bey-Spencer L Mrs
21 Kersey Vincent E
25 Hackman Cecil
28 Barnett Robert
— Shaine cir begins

BOWDOIN fr 60 St James av N to 134 Ingersoll Grove (Right odd) Zone 9
22 Lincoln st ends
27△Catholic Woman's Club The
△Manning William S
38 Bowdoin ter ends
45△Light E E MD ⊙
54△King Raymond T ⊙
57△Charbonneaux L N Mrs furn rms
62△MacDonald I E nurse ⊙
69△Duquette Abel H ⊙
△Duquette R A Mrs sanitarium
70△Constantine Andrew H
△Constantine L L Mrs furn rms
78 Smiley Ann Mrs ⊙
79△Ingersoll R J ⊙
83△Crowley J R painter ⊙
86△Stebbins Martha R Mrs
93 Vacant
103△Putnam A V Mrs sanitarium ⊙
104△Nichols E J Rev
111△Mackey Charles ⊙
Musical Art Center tchrs music
115 Worthington st crosses
131△DuPont E O real est ⊙
△Gifford Frank B
151△Rozenhard Adolph ⊙
156△Fredette F C expressing ⊙
△Todd Orman L
157△McCarthy Eugene J ⊙
162 Ward Samuel H ⊙
163△Feustel Frank M ⊙
166△Farrell Mary J ⊙
174△Fletcher M Mrs ⊙
△Bourn Jessie M
175△Lawton Memorial Home
△Leete Lawrence
178△Elkas J M Mrs
△Long C A Mrs
△Long Winnie E
181△Newcomb A H ⊙
184△Spencer Arian M ⊙
187△Lundy John J ⊙
189△Wright William L ⊙
190△Allen Charles A
△Rogers Obie L ⊙
195 Ingersoll Grove ends
196△(33)Champagne Howard
(34)McDevitt F T
(35)Woods W A
△(36)Murray Philip W
△(37)Carroll Harold F
(38)Sawyer E J
△(39)Taylor Sara M
△(40)Downey Mary L
198 (41)Burridge Wallace S
(42)Hillis F W
△(43)Chilson W F
△(44)Gaudrault R J
(45)Carney F J
△(46)Rogers G Constance
△(47)Jones Mary A Mrs
△(48)Jones William F

BOWDOIN TER fr 95 Magazine E to 38 Bowdoin (Right odd) Zone 9
20△Pepsi-Cola Bottling Co of Springfield Inc
△Tip-Top Beverage Co Inc
27 (1)Gorham J Mrs
△(2)Skinner Walter F
△(3)Rich Earlon L
(4)Stone Harrison N
△(5)Keir Edwin W
(6)Bertrand Arthur J
△(7)Gallant Alfred P
(8)Vera Francis L
31 (1)Cross Edward W
(2)Sullivan C C
(3)Wilkins George G
(4)Casighino Louis A
△(5)Perkins Stuart M
(7)Moore Harold A
(8)Bliski Chester

BOWLES fr 70 Pease N to 285 Bay (Right odd) Zone 9
73 McCormick Harold T
△Nelson John ⊙
75△Bousquet Eugene A
77 Beauvais R F
79 Leno George C
80△Thomson Elizabeth C
81 Busiere George H
83△Martin John B
84 Lampiasi Ciro J
85△Poole James B ⊙
86 Clark Benjamin F
87 Conant Charles R
89 Dania Lawrence W
90△Ivers Francis C ⊙
91 Wolcott Roger S
93△Cox Marie K
94 Angelucci E Mrs
97△Cole Charles K ⊙
△Cole M A nurse
98△Tomlinson Samuel
△Richmond L T Mrs ⊙
109 McKnight st crosses
111△Tredo Fred C ⊙
117△Davis S F carp ⊙
123△Donaldson A M
△Jordan Edith R Mrs
126△Albin Lulu B Mrs ⊙
127 Vacant
129△Gleason Alfred C
130 Belcher F W ⊙
131 Alaxeff Konstanty
133 McLellan Ralph R ⊙
136△Barttro Arthur W ⊙
139△Scribner F L ⊙
142△Bean Carl J ⊙
Henry William H
145△Souler Alfred P ⊙
146△Barber Carl E ⊙
149△Crocker Harry C
△Romenko Alexander
152△Clark Harry E ⊙
153 Aubrey Clarence L
Johnston Royal W ⊙
157△Aldrich Charles I
△Brown M S Mrs ⊙
△Rosenberg A F
158△Coe Louis S ⊙
161 Dennett Henry G
162 Bolster Lillian A ⊙
Hard J S photo retoucher
△Helin John A
Stevens F R drsmkr
163 Dennett M Pearl ⊙
167 Burch Arthur S
△Poulone John
171△Pannier Henry ⊙

BOWLES PK fr 139 Windemere NE to 163 East (Right odd) Zone 4
10△Samuel Bowles Grammar School
23 Ardmore st ends
43△Barker W M ⊙
51 Osborne ter crosses

Bowles Pk—continued
60 East Church Community House
79 Esendale st crosses
92ΔYarnell Joseph H ⊙
103 Prentice st crosses
127ΔBarker Winfred W ⊙

BOWLES PK EXT fr 162 East N Zone 4
146ΔKimball Carlton L ⊙
156ΔFuller C W Mrs ⊙
162ΔDegen Leslie A ⊙
165 Vacant
170ΔSmead B M Mrs ⊙
171 Bartlett Carl ⊙
175 Salamano Angelo M ⊙
178ΔMachler Henry
181 McLean John A Jr ⊙
184ΔTefs Edwin O ⊙
188ΔTanner Elo C ⊙
189ΔKrause Clement S ⊙
194 Pozzani Dullio ⊙
197ΔSmith Edward F ⊙
205ΔKelly Anthony H ⊙
206 Conable George C ⊙
218ΔScott Peter F ⊙

BOYER fr 141½ Boston rd S to 42 Embury (Right even) Zone 9
18ΔMagidson Saul ⊙
22 Boucher Eugene N ⊙
28ΔHagen Paul C ⊙
31 Bolamak W J ⊙
32ΔBaker Howard L ⊙
41 Phinney Wallace S ⊙
47ΔFisher M E Mrs ⊙
48ΔFett Frederick C ⊙
51ΔDavis Spencer H ⊙
57ΔSchoeder Adolf H ⊙
58 Crevilli Frank N ⊙
Lappe W M Jr
Spickler M M Mrs
61 Bowen E A Mrs
68ΔSimpson R Mrs ⊙
72ΔClark Oliver L ⊙

BOYLSTON fr 50 Cypress N to 31 Clinton (Right odd) Zone 4
29ΔMitchell William H Rev
ΔNewbie David
31 Olearczyk Martin
33ΔHerbert Alvin F
49ΔPublic Building Dept
53 Emery st crosses
66ΔBernstein Esther Mrs
67ΔAmerican Saw & Manufacturing Co
68ΔKrasnovsky Louis ⊙
73 Boylston ct begins
74 Boylston The apts
Δ(1)Smith Archie R
Δ(2)Wright Benjamin J
(4)Baxter R Mrs
(3)Staton A Mrs
Δ(5)Freeman Charles W
(6)Ballard Clifton
Δ(7)Frost John D
(8)Collier C D Mrs

BOYLSTON CT fr 73 Boylston NE Zone 4

BRADDOCK fr 13 Annawon S to 474 King (Right even) Zone 9
4ΔHubbard Elwyn C
6ΔParnell William J
8 Trumble Jesse E
10ΔO'Leary Robert J ⊙
11ΔRoache Bernard F
14ΔAddison Douglas J
15ΔRock Fred J
16ΔReseigne Dominick
17ΔRuss Sherman W
18ΔO'Connell T J
19ΔSampson Roy A
20ΔBirt John E
33 Westford cir crosses
54ΔSheehan Dorothy F ⊙
60ΔJack James H ⊙
61ΔWhite Albert O ⊙
65ΔHurlburt Watson W ⊙
66 Matuck Fred J
70ΔFurey Merwin F ⊙
71ΔTaylor Stuart L ⊙
75ΔCraighead H W
76ΔCleveland R D ⊙
80ΔMarsh F M Mrs ⊙
81ΔDavis John B
85ΔLandon Raymond M
86ΔHart Edward J
90ΔGamble George M ⊙
91ΔKaplita A M Mrs ⊙

BRADFORD fr 2290 Main SW to 2513 Columbus av (Right odd) Zone 4
11 Plainfield st crosses
17 Vacant
19 Weaver W J
Vacant
20ΔHatzepetrou L Mrs furn rms ⊙
26 Pappagiorgion L Mrs furn rms
Pappagiorgion M
27ΔButterworth Edgar ⊙
ΔButterworth N F Mrs furn rms
30-32b Tyburnia The apts
30 (1)LaCasse Olmer
(2)Pilon Alphonse E
Δ(3)Pero Arthur J
(4)McAuliffe John J
Δ(5)Warren Emerson G
Δ(6)Clark Perley E
(7)Kendrick Fred D
(8)Chadwick E A Mrs
32aΔ(1)Phillips Ralph C
Δ(2)Trudell Edward J
(3)Jette C E Mrs
Δ(4)Fairbanks N E Mrs
(5)Davis Benjamin
(6)Robert Clodoald H
(7)Debien Thomas J
(8)Dufourd Arthur L
32b Johnson Thomas N
(1)Everest Clayton H
(3)Moore Daniel J
(4)Grandchamp E L
(6)Harrington W J
(7)Boggs Harold R
(7)Steger Harry
Δ(8)Roy Marie M Mrs
34-38 El Dorado The apts
34 Thompson A R Mrs
(1)Kelly Frank N
Δ(3)Cittadino Antonio
(4)Lancto Lillian Mrs
(5)LaBroad H P Mrs
(6)Mish Joseph
Δ(7)Hannon B B Mrs
(8)Fedak Joseph
36 Cunningham R F
Byfield Ethel M Mrs
Fontaine R W Mrs
Walker Louise
37ΔBernard A furn rms
ΔSchwartz H painter
38Δ(1)Muto Anthony ⊙
(2)Cummings Charles R
Δ(3)Rowe Mark D
Δ(4)Campbell T T
(5)McNamara M A
(6)Bird Elzear J
(7)Murray Joseph A
(8)Coakley Daniel
39 Benoit C R Mrs
41 Brow Sophia Mrs
41½ΔJoyal Joseph
45 Allen S M Mrs
Templeman James G
ΔTempleman James A ⊙
46ΔWillis F L Mrs furn rms ⊙
47 A and G The apts
ΔGelinas F painter
Arent William F
Finn Walter J
ΔFumagalli E C
Campbell John B
Labrie John A
Stefano M E Mrs
Tourigny Ida
Vacant
48 Gerontinos Michael
50ΔBrown Irl O ⊙
53 Court Albert apts
Delaney Meta M Mrs
Hathaway L L Mrs
ΔMandell Samuel J
ΔHowland Herman C
Hallenstein Harry R
Goldberg Martin I
Gladu Joseph E
Labonte A P
Lourville S Mrs
Ventres Frank
Statlender Jack
56 Butman Francis
Lefebvre Francis X
59ΔSmith Albert E ⊙
ΔSmith M Mrs furn rms
60ΔMoreno Samuel
ΔMaello Ralph
67 Lincoln The apts
Brown Thomas
ΔPicard G M Mrs drsmkr
ΔBoard Charles E
Burns James
Lewis James M
Stevenson Gladys
Martin Raymond
Wojcieszynski L T Mrs
Forgey Samuel
Gagnon Theodore
Helmes Sophie Mrs
Jonah Harold
Joubert B Mrs
Smith Marion
Wlaylo Frank
68 Heald Mildred A
69ΔLieber Peter
ΔPerodeau Arthur
73ΔDesjarlais Samuel
ΔRock Charles H
74 Barbeau Ernest A
Campbell Clayton O
75 Bradford The apts
ΔBlanchard M M
Douglas W A
LaFontaine C M Mrs
Levanos Anastasios
ΔMcCarthy William
Stears Harry W
Tatro Lewis B
Tatro Lillian Mrs
80ΔBrennan Michael J ⊙
Lynch Michael
83ΔWitkowsky E Mrs furn rms
ΔWitkowsky Ludwig ⊙

BRADLEY RD fr 1145 Wilbraham rd SE to Allen Zone 8
— Old Mill rd begins
— Plumtree rd crosses
— South Branch blvd crosses
1177ΔChurchill Winston H ⊙
1199ΔLynch Rose A ⊙
1211ΔBaer Henry A ⊙
1245ΔCollins Charles F ⊙
1261ΔPease J Harlan ⊙
1273ΔSteele James A Jr ⊙
1285ΔBondi Louis H ⊙
1293ΔCody Clifford S ⊙
1311ΔAbbe Earl H ⊙
1331ΔLina Michael J
1323 Chalfonte dr begins
1324 Burt rd begins
1330ΔBottaro Salvatore J ⊙
1344ΔCongo John S ⊙
1355ΔDuguay R J

BRANDON AV fr 896 Boston rd N bey Thetford rd (Right odd) Zone 9
14ΔRicci Americo E ⊙
18ΔLanier Wilfred J
19 LaRace Frank J ⊙
30ΔRicci John S
44ΔDiLuzio Alfonzo ⊙
ΔShlosser Albert
46 DiLuzio Carlo L
59ΔVoight Rudie A ⊙
74 Newport st begins
83 Munie William H ⊙
104 Braese Esther B Mrs ⊙
110ΔDavis Charles T ⊙
121 Goulet Thomas P
150 Thetford rd ends
161ΔMcNulty Edward R

BRECKWOOD BLVD fr 393 Boston rd SE to 146 Wilbraham rd (Right even) Zone 9
36ΔLaSalle Emfie A ⊙
46ΔMarines Andrew G ⊙
52 Cadieux Joseph A
56ΔBrown Ivers W
61 Apple st crosses
65ΔJohnson Kent W ⊙
71ΔHarrison Clifford W ⊙
76 Guilbo Joseph A
82 DeMaio Philip M
86ΔSheean Allen L
92 Hyland Lawrence G
96 Connor George F
102ΔDunlap R I Jr
106 Dudley Albert R
112 Harvey Francis S
115 Ells Ellwood R
121ΔJohnson H A Jr
131ΔBurns Robert E ⊙
135 Allen Wallace A
141 Litke William S
145 Gunther W C
151ΔTopping John P
155ΔConway William L
161ΔPage Richard A
165ΔYoung Benjamin B
171ΔLeBlanc Bernard N
175ΔKelly George F
181 Hackett Charles E
185ΔFerrier Alexander I
189 Stevenson av begins
195ΔMitchell Francis M ⊙
195½ Plum st crosses
198 Goodrow Louis H ⊙
201 Johnsen Engelhardt C ⊙
202 LaMontagne Orville ⊙
205 Gray Joseph J ⊙
206ΔLewis George F ⊙
211 Exley Walter ⊙
213 Pippin Lorin E ⊙
215 Dion Victor J ⊙
216ΔDupre Edward E ⊙
221 Gendreau Roy E ⊙
225 Alderman H A
231ΔMcCarthy Daniel F ⊙
235 Gibb G S Mrs ⊙
237 Herbert av crosses

BREMEN fr 147 Tiffany NE to Draper (Left even) Zone 8
6ΔPinney Harold R ⊙
8 Shawmut st ends
30 Draper st ends

BRENTWOOD (Franconia) . fr 328 Tiffany W (Right even) Zone 8
16ΔStarke Albert ⊙
17ΔGeer Adelbert R ⊙
25 Messer John H ⊙

BRICKETT fr 37 Harvey E to Arey (Right odd) Zone 9
12 Sinclair James
18ΔBeswick George F ⊙
29 Thibodeau E H
30 Cole st begins
41ΔSacenti M Mrs conf ⊙
45 Codraro Charles J
48ΔCraven John J ⊙
50ΔCollier Arthur E
59ΔKrumsick Harold A ⊙
60ΔGooding Robert J ⊙
73ΔLamica Alfred H ⊙
80 Schoolcraft Stanley W ⊙
81 Arey st begins

BRIDAL PATH RD fr 1337 Allen N bey Chalfonte dr Zone 8
— Chalfonte dr ends

BRIDGE fr 1737 Columbus av E to 21 Pearl (Right even) Zone 3
64 Bridge Bar Inc cafe
74ΔRegnier T J Inc harnessmkrs
87 American District Telegraph Co
89ΔBroadway Rooms furn rms
Gebo C E Mrs
Metayer Arthur H A
LaJeunesse John M
Giodarlo Carmelo
Freniere Earl H
Gibbs Lena Mrs
Strickland D Mrs
91ΔMichaelian A & Son rugs
93ΔBroadway Rooms furn rms
ΔOlden Samuel
95 Vacant store
97 Vacant store
101 Broadway Theatre Bdg
ΔBroadway Theatre
105 Broadway Bdg
ΔBridgway Knitting Mills
ΔColumbia Towel Supply Co
107ΔBridgway Knitting Mills
111 Vacant store
117ΔPearson L J conf
119 Broadway crosses
131ΔLayos F P conf
135 Capone P barber
137ΔDusty's Taxi Service
141 Pappas A J rest
143ΔAdams & Crockett Inc jewelers
144ΔCentral Greyhound Lines
ΔGreyhound Bus Lines
ΔInterstate Busses Corp
ΔNew England Greyhound Lines Inc
ΔNew England Transportation Co
ΔNorthampton Street Railway Bus Lines
Peter Pan Bus Lines Co
Pocumtuck Stages
ΔShort Line Inc buses
Vermont Transit Co
ΔBlue Line The buses
Holyoke Street Railway Co
ΔTrailways of New England Inc buses
ΔUnion News Company
151ΔLoeb & Mansfield Inc furniture
159 Norcross pl begins
161ΔHall Galleries hotel supplies
162 Carlisle Garden Store hdw
164ΔUnderwood Elliott-Fisher Co typewriters
168 Symonds Bdg
ΔBennett Private Secretarial School
ΔBennett Secretarial Employment Service
Δ(201)Ashley M J Mrs beauty shop
(207)Theosophical Society The
Δ(208)Home Builders Exchange
(213)Selective Service Local Board 141
Δ(214)Musicians Assn Local 171 A F of M
(217)Merchants Discount Red Stamp Co
(303)Unity Center of New Thought
(305)Vacant
(307)Catek L M Mrs artist
(308)Vacant
Δ(310)Brinks Inc armored cars
(405)Pehrsson G L picture framing
Δ(407)Judd Paper Co The
Δ(407)Fiske J W acct
(408-409)Vacant
Δ(414)Hausmann Gay Studios photos
(415)Vacant
170 Gloria Hat
170½ Symonds av begins
172-192 Poole Dry Goods Co Bdg
176 Lan Harry shoes
217 Main st crosses
248 Spfd National Bank
254-256 Mohican Bdg
254ΔMohican Co The grocers
266ΔJensen F G & Sons Inc rest
ΔJensen's Candy Bakery and Restaurant
268ΔPhillips Furs
270ΔB & R Coat Mfg Co Inc
272ΔClarke A L optician
ΔLynch John J Inc jewelers
276ΔNational Retail Credit Assn
Associated Credit Bureaus of America Inc
ΔCredit Bureau Inc
ΔBeacon Adjustment Co Inc collections
ΔNational Consumer Credit Reporting Corp
ΔRetail Credit Assn of Spfd Inc
ΔSpfd Charga-Plate Associates
281 Barnes st begins
284ΔWiener M furriers
(2d fl)Vacant
286ΔStannard Cafeteria
287-309 Stearns Bdg
288ΔTierney Carter Inc florists
289 Deleporte Inc curtains
ΔWood M A Mrs linens
290 Coolbroth Edwin L
LeFort Armand J
Malolo Peter F
291ΔFarber & Reeves Inc milliners
292 Zeller M furn rms
293Δ(201)Pendleton G P dentist
Δ(203)Reynolds R J Tobacco Co
Δ(205)Speight S L dentist
Δ(207)Cavanaugh T E MD
(210)Vacant
(211)Stearns Bdg supt's office
Δ(211)Weake Fred A Inc plastering
Δ(214)Maryland Casualty Company
(216)Winn I A ins
Δ(218)Setnor J R MD
Δ(224)White A C Jr Realtor real est
Δ(224)White Albert C Jr Inc ins
(224)Trinity Meth Church Trustees of
(224)Three Hundred Bridge Inc real est
(224)Harris-Bridge Co Inc real est
(224)Dunlap Realty Trust
(224)Hartfield Realty Co
Δ(224)White A C Realty Trust
Δ(306)Cunningham R D dentist
Δ(307)O'Neil J W MD
Δ(309)Potter Press The
Δ(309)Leete R W ins
Δ(310)Rock A C dentist
Δ(311)Field C M tile
Δ(314)Welch E J dentist
Δ(315)Gaudreau H E MD
Δ(316)Belanger A A chiropodist
Δ(318)Union Central Life Insurance Co The
Δ(324)Ryan T C MD
Δ(4th fl)Prudential Ins Co of America
Δ(403)Allied Mills Inc feed
Δ(403)Sunshine Stores Inc feed
(406-408)Vacant
Δ(409)Manley V J osteopath
Δ(412)Gilchrist B F MD
(413)Whalen W F mfrs agt
(415)War Manpower Commission
(415)Federal Security Agency
Δ(430)Potomac Fire Insurance Co
Δ(430)General Accident Fire and Life Assurance Corp Ltd
Δ(501)New York Life Ins Co
(501)Worthen E N ins
Δ(514)Daniels W A dentist
Δ(520)Lottie's Beauty Salon
Δ(522)Devonshire Financial Service Corp
(524)Vacant
Δ(526)Hopkins John & Co accts

Bridge—continued
293△(526)Hopkins Office Supply Co
△(530)Angers William G & Co whol lumber
△(530)Angers H E & Bros Inc real est
△(530)Springfield Apartment Owners Assn Inc
△(600)Scorell Wellington & Company accts
△(600)Treworgy H G acct
△(600)Woodward T F acct
△(600)Johnston W W acct
△(624)Prudential Insurance Co of America
294△Zeller M furrier
296 Barone & Moran barbers
297△Foerster's Furriers
300△Margaret's Baby Shop
301△Cheney J E & Staff Inc opticians
303△Thomas Inc men's furnishings
304△Hotel Terrace
305△Empire Stationers
△Yayman & Erbe Mfg Co office equipment
306△Eastern Shoe Repair Co
308△Roche & Moore corsetieres
△C B Yarn Shop The knit goods
309△Manning-Armstrong shoes
310 Stearns sq begins
313△Maison Woodworth Inc beauty shop
315△Adams & Reed hosiery
△Haag J F Mrs corsetiere
319△Astmann Furs
323△Stetson Shoe Shop
327△Swanson's Shoe Repair Service
329△Radasch Inc men's furnishings
331△Treadeasy Shoe Shop
333 Morgan Bdg
Dalitzky M dentist
△(1)Stegura I B MD
△(4)Wessler M dentist
(6)Vacant
(7)Vacant
△(8)Cullen C A MD
(11)Vacant
△(12)Cleaves P L orthodontist
△(14)Dorfman W A MD
(15)Vacant
(16)Vacant
△(17)Donovan F E optometrist
(19)Vacant
△(22)Klein B J MD
△(24)Chereskin J L MD
△(26)Lolos S N massage
(27)Vacant
(28)Vacant
334 Stearns sq begins
336-340 Williams Bdg
336△Georgian Securities Corp rest
340△(201)Pomeroy-Williams Co surgical appliances
△(203)Dentists and Surgeons Supply Co
△(301)Fleurette milliners
△(302)Young Wilbur F Realty Co
(303)Vacant
(305)Vacant
△(306)Keane A F beauty shop
△(308)Haley R J dentist
(314)Barber M M Mrs clothing
341 Plymouth Hat Shop
345△Potter Stores Co knit goods
349△Childs Thomas S Inc shoes
△Murphy P E optician
350△Omartian Co Inc rugs
352△Specialty Dress Shop
353△Scholl's Dr Foot Comfort Shop
356△Narkin I jeweler
357△Daniels Bros Inc dry goods
362△Eyal I R conf
365 Dwight st crosses
378-390 Baker Bdg
378 Vacant store
386 Christie's Food Shop rest
390 Sullivan W D antiques
390a Woo Jim Lee
On Dick Laundry
395 Davis st begins
396-398 Davis Blk
398△New England Plumbing Supply Co
400 Bridge Street Parking Lot
418△Curley E A clothing
437 Chestnut st crosses
454△Harris Pharmacy
458△(200)McClintock & Craig Inc engs
△(204)Marshall A M eng
△(205)Bay State Film Productions Inc
(206)Vacant
△(210)Bickart P MD
△(212)Foster H L bdg materials
△(214)Visirecord Distributing Co office supplies
△(216)Standard Register Co adding machines
△(220)Hollander A MD
460△Apremont Cafe rest
468△Joseph E M bev
472△Taplin F C Co machs
486△Springfield Wall Paper & Paint Co
498 Green Bdg
△(200)Universal C I T Credit Co
(203)United Office & Professional Workers CIO Local 46
△(205)Worthington Pump and Machinery Corp
(207)Kruck R archt
△(208)General Motors Acceptance Corp
△(210)Green & Hopson thread converters
(212)Moriarty P M MD
— Apremont Triangle

BRIGADE fr 4½ Anderson rd W to Riverside rd Zone 7
4 Grady William H
5 Vacant
6 Rossi Mario D
7 Vacant
8 Guerin Glenn R
9 Vacant
10△Higgins Alton
11 Vacant
12△Coon Norman
13 Vacant
14 Racette Gaston
15 Vacant
16 Vacant
17 Vacant
18 Vacant
19 Vacant
20 Vacant
21 Vacant
22 Vacant
23 Vacant
24 Vacant
25 Vacant
26 Vacant
27 Vacant
28 Vacant
29 Vacant
30 Vacant
31 Vacant
32 Vacant

BRIGGS (Indian Orchard) fr 218 Parker W to 275 Mozon (Left odd)
27 Bulatowski John J ⊙
Passy Joseph J
31 Berkowicz Peter ⊙
33△Callahan E C Mrs ⊙
41 Dygon Leon J ⊙
51 Nagle st ends
75 Mazarin st crosses

BRIGHAM fr 274 Walnut W to 64 Ashley (Right even) Zone 5
4 (1)Roncarati Edward F
△(2)Renaud A J
(3)Green Lawrence D
△(4)Renaud E Mrs
△(5)Seabury W J
(6)Raimondi Emil V
8△DePalo Michael A
Lucia Antonio
10 Goodrow I L Mrs
11 DeMarco August M
Fiorentino O Savino
Walker G B Mrs
12△Goodrow Edwin F
14 Langille Harry E
Beck Charles A
18△Casey Robert J ⊙
19△Faulkner Arthur E
Turowsky J L
21 Taliaferro Ernest C ⊙
22 Montano Frank
△Mosgillo Joseph ⊙
25△Josey Benjamin F ⊙
26 McNally Charles H
28 Wozniak H Mrs
30 Ross Theodore R
31 Josey B F Jr
32 Banks Leon A
33 Orlando Giustino
△Chase George
Vacant
34 Lapponese Ambroggi ⊙

BRIGHTON fr 252 Plumtree rd N (Right even) Zone 8
14△Bailey William ⊙
17△Tassie William H ⊙
23 Simons Charles H ⊙
24△Eberhardt Willis F ⊙
27△Ottone Joseph A ⊙
28△Hollingworth W G ⊙
33△Cox Harold F ⊙
37△Dickinson Richard B ⊙
38 Schafer John
40△Roberts Kenneth C
46△Fenn George A ⊙
47△Schoppe Kenneth C ⊙
53△Ellsworth Wesley W ⊙
△Hodsdon Howard R ⊙

BRIGHTWOOD two miles N of Court sq on B&MRR

BRIGHTWOOD AV (Brightwood) fr 522 Plainfield W to Riverside rd (Right even) Zone 7
7 Arcand Roy A
9 Plankey L M Mrs
11 Graff Louis M
14 Couto P J
15 Freniere Charles F
16 Lapan George
△Taylor Roger
21 Anderson W A ⊙

BRISTOL fr 345 Wilbraham rd S to 223 Middlesex (Right even) Zone 9
11△Duclos A Mrs beauty shop
△Duclos Wilfred O
13△LaPalme Albert A
14△Hammond H E Mrs ⊙
Vacant
16 O'Neil William J
17△Burke Robert C
18 Barr John F
Emiralian F Mrs
19△Starke Max A
△Funk George R
△VanValkenburgh L D
24 Ferrier B B Mrs
△Berry Ralph H
△Coon Martha A Mrs
△Ferris William M
Psholka Herman W
△Rogers Norman H
28△Shaw H M Mrs ⊙
33△Winchell A G Mrs
34△Cape Pearl E ⊙
37 Firmin F H ⊙
38△Bullard Glenn M ⊙
39△Harrington Robert S
40 Swift J Clifford
41△Deakins Harry B Jr
43△Healy John G
44△Richardson E B
Ross Alma Mrs ⊙
47△Kelly Bernard G ⊙
48△Belden Lena D Mrs ⊙
49△Johnson William L
Nilson Alvar A
50△Bradford Mabel L
53△Porter George J
△Palmer Alexander D ⊙
54△Bracken William J ⊙
57△Feustel Walter J ⊙
△Little William J
58△Flanders Lyle M
60 Foley E G Mrs
61△Holjes Paul M ⊙
62△Peterson Waldemar
63△Goddard Errol W
64△Berg Simon E ⊙
67△Day Henry A
68△Jewett Mary A Mrs
69△Kerr James F ⊙
70△Dillon John J ⊙
71△Davis Wilbert E
73△Pierce Jeremiah J
77 Martin Paul R
79△Ives Watson S ⊙
83 Marlborough st crosses
89△Harrington Walter G
93△Welch Henry E ⊙
97△Lambert Russell A ⊙
98△Racicot Pierre ⊙
101△Hannigan M A
103△Cafaro Carlo ⊙
104△Fields Charles A
107△Nichols Clifford A
108△Papaioanou J X ⊙
109△Kelly Maurice F ⊙
111△Smith Ernest L ⊙
114△Young Andrew ⊙
117△Carlson Carl J ⊙
118△Stone Carl R ⊙
123△Crasser A L ⊙
124△Row Sydney A ⊙
127△Norbery Edward G ⊙
128 Lenihan E A Mrs ⊙
131△Wolf Herbert A
133△Olivert John V
134 Johnson Conrad T ⊙
137△Boudreau Leon A
138△Hart Reginald E ⊙
139△Danos John C ⊙
140△Masse Lionel A ⊙
143△Sullivan Daniel T ⊙
145△Corliss Harold A
147△Rickson Roriel R
149 Sullivan P F
153△Bannon James T ⊙
157 Westford cir crosses
163△Stanton Lloyd H
169△LaVine T William
171△Rosen Carl J ⊙
180△Brooks Frank S
183 Powell Clarence G
185△Loos A Mrs beauty shop
△Loos Ernest
188△Roble Toppan
189△Miller William H
191△Stevens Martin R
192△Cleland Walter D
193△Ricard L J builder ⊙
194△Sanger Allison R
195△Smith Carl A
198△Wetmore Frank W
199△Regnier George A ⊙
200△Johnston William A
205△Hatcher Hubert ⊙
206△Martensen Karl A ⊙
209 Lynch James J ⊙
215△Smith Stanley R
221 Walstadt John A ⊙
225△Purdy Ira J
229△Benn F J ⊙

BRITTANY RD (Indian Orchard) fr 60 Welland rd NW
170 Ostrowski Peter J ⊙
175△Tillberg Clarence E ⊙
178△St Marie G L ⊙

BROAD fr 514 Main W to 37 Hanover (Right even) Zone 5
4 Gagne Gabriel
8 Aggadapaini Nicholas
15 Paroli Angelo P
16 Cressotti Agostino
△Nascembeni Jack ⊙
△Pesceita Philip C ⊙
17△Cardinale Nicola P ⊙
31△Cirillo Mario F
△Santaniello Giuseppe ⊙
22 DelBuono Antonio ⊙
Del Buono A W
24 Stevens Leslie Jr
White William W
25 Manzi Ciro J
△Santos Vasco D
26△Cuzzone Giovanni ⊙
△Littlefield James E
27△Bortolussi Victor ⊙
29△Langone Anthony J
30△Lopardo L M Mrs ⊙
32△Gasperini Joseph
36 Vacant
39 Columbus av crosses
43 Balboni Henry J
△Bewsee William L
49△Elwell G M Mrs ⊙
50 Gentile Frank ⊙
△Maiolo D barber
Meolto Rocco
53△VanWagner Frank V
Andrus B B Mrs
54 Desimone Steven
55 Casino I B Mrs
Kettmaier F
56 Mislak George D
△Mantovani E M Mrs ⊙
57△DeVivo G A
Venezia Club Inc
59△Raschi D Mrs
61 Mantovani E D
62 Petronino Settimio ⊙
Petronino A J
64 Briganti E Mrs
△Pianzo Carmela Mrs ⊙
73 Briganti John
△Caporale Luigi ⊙
Monette Alfred J Jr
Smith Anthony A
80 D'Amato Antonio ⊙
82 Burnett George
84△Spfd Advertising Co
84½ Hanover st ends
93 Bay State Mattress Co
△Chemical Corp The
△S & A Transportation trucking
△New England Photo Mount Co

BROADWAY fr 63 Worthington S to 62 Court (Right even) Zone 3
2-18△Myrick Bdg
9 Vacant store
10△Home Correspondence School The
(428)Vacant
△(528)Williams F K Co printers
△(628)Sackett's Letter Shop and Typewriter Exchange
△(7th fl) Huntting H R Co The booksellers
16△Consumers's Supply Inc house furnishings
19△Starr Electric Co Inc
25½ N Church st crosses
39 Murphy H R Mrs auto parking
50△Hotel Bridgway
53 Bridge st crosses
72△Chelsea Yarn Shoppe
74△Falzone J barber
78△Jockey Spa rest
80 Laporte Auto School
△Petersen Tycho M Insurance Agency
82△Broadway Bowling Alleys
88△Lone Eagle Music Co vending machs
91△War Housing Center for Conn Valley
93△Hayes Flowers
95 DeCandio G shoe repr
97△Broadway Pet Supply
98△Bosoni E rest
100△Clark H M Co real est
△Clark H M & Co ins
101 Schorner I cigars
△White Circle Lines Inc
103 Wight pl crosses
112△Foss W J Company mill supplies
123△Eddie's Cafe Inc
124△Orange Drop Inn
130 DelPozzo N barber
137 Grimaldi F barber
147 Vernon st crosses
154△Macmillan & Son real est
△Macmillan J S lwyrs
158△Seyler J L real est
162△Austin F M veterinarian
△Huse G B veterinarian
197 Pynchon st crosses
208△District Court Bdg
△Clerk District Court of Spfd
△District Court of Spfd
△Judge of District Court of Spfd
△Probation Offices
Smyth B T Jr lwyr

BRONSON TER fr 726 Dickinson W to 265 Trafton rd (Right even) Zone 8
6△Wernick Ernest ⊙
9△Glickman Israel
10△Lavene Abraham
15△Combs Julian W ⊙
16△Schiff Louis M ⊙
21△Russell Matthew ⊙
22△Freedman Abe ⊙
27△Melnick Abraham ⊙
28△Saffer Moses ⊙
34△Grodsky L N ⊙
35△Side Benjamin ⊙
39△Katz Milton M ⊙
40△Libow Benjamin ⊙
45△Mineo Joseph ⊙
46△Landis Edward B ⊙
52△Riner Harold L ⊙
53△Cohen Samuel
58△Hutner Isaac ⊙
61△Cohen Harry ⊙
64△Berkwitts Louis ⊙
69 Park Edge av crosses
76△Swirsky Benjamin ⊙
82△Fontain C J Jr ⊙
89△Radding Joseph ⊙
90△Murphy Edward M
95△Snow Donald T ⊙
96△Chase E M eng ⊙
100△Burke Murray O ⊙
103△Spiegel Josef
106△Levinson Louis ⊙
109△Ashley M mfrs agt ⊙
112△Welch H G Mrs ⊙
115△Ford Elizabeth M ⊙
123△Potter Elliott ⊙
131△Frank William ⊙

BROOKBURN fr Pine Grove NE to Tavistock Zone 9
6 Goff Harry W
— Tembey st crosses

BROOKLINE AV fr 1281 Dwight E to 552 Chestnut (Right odd) Zone 7
9△Gotler Leon ⊙
11△Kimball Bernhard D
12△Kratner Harry L
△Butler Warren F
△Crescent Creamery
15△Zrenicik John ⊙
16 Stratos Angelo S
17△Pottern George B
18△Grant S M live stock
19△Kimball Julius ⊙
△Howard Henry F
△Howard M B nurse
22△Brode Harry
Sabettini Leo R
Smith Samuel ⊙
25△Kimmell Aaron
Lebowitz Abraham
28 Anyon William T
△Cohen Myer ⊙
Katz Irving
29 Glushien Morris
Mitera Andrew J
△Rosen Benjamin ⊙
30△Donohue K L Mrs ⊙
32△Watson Edward P Jr
35△Odentz Abraham H
△Rome Jacob S
37△Hallahan Timothy J ⊙
38△Beaudry Edward J
Speight Emily M
△Smith John T
39 Fitzgerald Michael J
40△Garvey Katherine C ⊙
Rattell H Joseph
43 Bible Catherine B ⊙
△Foley Michael T
44△Cohen Barney
Vacant

Brookline Av—continued
41△Smith C Mrs
47△Axler P live stock ◎
△Dimick Chester A
50△Dignan M B Mrs ◎
△Watters Arthur

BROOKS fr 77 Fenwick av E to 78 Lakeside (Right odd) Zone 9
11 Hathaway R H
Richards Henry B ◎
17△Aitken I A carp ◎
27△Kelderling Walter S ◎
28△Bolger Joseph A ◎
39△LaPlante Ralph L ◎
44 Fournier Victor J
47△Duffy Thomas F
49△Warren Frank L

BROOKS TER see Brooks

BROWN fr 338 Bay N to 65 Yale (Right odd) Zone 9
5 Miodowski J S Mrs ◎
11△Spies Earl R ◎
14△Griswold G M
△Smith H G Mrs ◎
15△Burrell John ◎
20△Beal Frank E
21△Hamel Leo A ◎
24△Allen Grace H Mrs
Mathison Leonard A
25△Brawn Albert H ◎
28 Gray Joseph J
△House William G ◎
31△Miller Edward P ◎
34△Bradway Earl F
35△Rosefelt James E ◎
36△Grant Perley C
△Neely Homer E
39△Brown Plumb ◎

BRUCE fr 210 Grayson N to 184 Jamaica (Right odd) Zone 9
3 Grayston st ends
10△Yates James D
14 Callahan John F
21△Wheeler Merton F ◎
24△Charron Edward J
35 Chestnut George W ◎
38 Allen Everett W ◎
43△Contois Frank I

BRUNDETT CIR fr 1174 Bay N and NE then S to 1216 do Zone 9

BRUNSWICK fr 46 Dorset S to 26 Blaine (Right even) Zone 8
8△Dougherty Austin H ◎
10△Newton Gladys F
14△Burke Raymond F ◎
17△Lucey Jeremiah J ◎
Vacant
18△Dudley William E ◎
26△Peterson Arthur C ◎
28△Bent Charles H
31△Carlson H M ◎
33 Mantha Ernest
34△Cotton Arthur W ◎
37△Murdock M W
38△Rawstron Beltran A ◎
43△Kelliher James ◎
44△Christiansen John R
△Briggs Daniel A
47△Pauly John ◎
50△Roy Leon E ◎
53 Bethel st begins
54△Cavallini C R ◎
57△Simonds John G ◎
60△Brault Albert L ◎
63△Dagenais R F ◎
64△Welch Thomas B ◎
67△Taylor Charles H
70△Wood Henry C ◎
71△Goodless Morris ◎
73△Cullen Joseph B
79 Larkspur st crosses
83△Connell Walter J ◎
84△Lapierre L Napoleon ◎
86 Girouard George C
87 Frisbie Raymond S ◎
88△Heyman Harry ◎
91△Chevrier George P
93△Askinas Gerson ◎
94 Bicknell F A Mrs
97△Fox Raymond W ◎
98△O'Brien Frank S ◎
101 Blodgett st begins
104△Walsh Joseph W ◎
107△Guidi Eugene J ◎
108△D'Amato Nicholas ◎
109△Kirwan L J
111△Fitzgerald Edward V ◎
△McDonald William E
114△Barrus Donald S ◎
117△Gordon Robert ◎
118△Long Estella M ◎
119△Mills Victor M
121△Napier Lloyd M
123△Kirchner William
124△Dunn John H
△Sherby Francis J

BRYANT fr 667 Sumner av S to 743 Belmont av (Right even) Zone 8
14△Collins A A Mrs ◎
△Derick Lloyd G
15△Graves Clara Mrs
△Kelley Thomas J
17△Empsall Earl E
△Hutton I carp
18△Cote Aime H ◎
20△Bates William S
△Noone Paul N J
21△Lambe George W ◎
22△Wood Earl F
Baer Rudolph J
27△Nichols Wolford H ◎
28△Basile Joseph H ◎
30△Mitchell Charles C
31△Barnes Malcolm P ◎
32△Brown Louis
△DeCaro Carmel M
△Lothrop Paul B
35△Bowen Walter E ◎
38△Davidson T R ◎
41 Tober Samuel M
42△Alderman C H
△Phelan Patrick J ◎
Ryan Ruth E Mrs
43△Garber Meyer ◎
45△Morrissey Paul
△Tormey Hubert A
48△Pouliot William J ◎
△Mooney John T
49△Fredette Rene A
△O'Connor William H ◎
52△Klair Helen L Mrs
△Silverman Alfred
51 Vacant
55△Connelly M R Mrs ◎
Bendtson Oscar J
58 Cross E F Mrs
Jenks Elbert L
60△Goodyear Percy A Jr
61△Knapp Ida L ◎
62 Dramin Charles
△Gloth Samuel ◎
64 Brown Edgar A
65△Goodale John S
67△Bostwick Harold E
68△Roberts James H ◎
71△Cooley M A Mrs
△Felix Henry J ◎
75△Frost Ransel J ◎
△Joyce Clinton E
79△Stewart Harry R
81△Roy George H ◎

BUCHHOLZ fr 115 Benton E (Right odd) Zone 9
1 Callahan J P
△Leger Eugene J
2△Tarbell Mildred S Mrs
3 Vacant
4 Tarbell Stuart
7△Midwood Robert N ◎
8△Hooper John L
9 DeFilippi M J
10△Barlow Alice R Mrs
11△Jodoin Louis M
14△Altieri Domenick
15△Curran George L Jr
16△Roberts Earl T
18 Rioux Wilfred A ◎
19△Harris Arthur W ◎
20△Rote Harold W
23△MacComiskey C F ◎
24△Armstrong W A
26△Armstrong Earl W ◎
29△Leonard John P
31△Armitage Harold R
35△Kaye Hubert D
Blanchard Alonzo ◎
36△Syner William T ◎

BUCKINGHAM fr 752 State N to 74 Clarendon (Right odd) Zone 9
8△Hamilton Charlotte J
△MacBride C W
△Ingraham F W Mrs
△Mendlowitz Max
14△Giddings C L Mrs
Murdoch James J
20△Miller John H Rev
23△Spfd Home for Friendless Women and Children
△Thornton Kathleen
△Children's Study Home
28△Stromwall V E ◎
△Winter M S Mrs
△Winter Newrie D ◎
44 Consolmagno Jerome
△Landry A E Mrs ◎
45 St Peter's Epis Church
49△Underwood J S
50△Baldwin E E MD ◎
53△Morrison Walter T ◎
54△Morris Albert W ◎
59 Brierly H F Mrs ◎
60 Herr Frank M ◎
Robertson T H Rev
64△Carrow Jeremiah T ◎
65△Tapley R W Mrs ◎
69△Schmid E L Mrs ◎
70△Tuttle Bertha L ◎
74△Sullivan John W ◎
75△Collester George L ◎
76△Elvin Joseph B ◎
△Trumble Bruce C
79△Doolittle C H ◎
80△Danforth Anna S ◎
83△Danforth Arthur S ◎
△Beach Willis A
84△Keith V Paul
87△Woodbury Everett D ◎
90△Steele Fred E ◎
90½△Hammond Charles E
91△Marsh Harry B ◎
92△Stanton Weaver H
△Stanton F C Mrs furn rms
95△Wooster Claude R ◎
104△Maxell S M Mrs furn rms
105△Low Fred C
107△Pilalas Costas N ◎
108△Kelley George T ◎
109△Street Charles E ◎
117△MacRae John R ◎
120△Hoon John Rev
123△Freeburn Martha B Mrs ◎
124△Baldwin H C Mrs
129△Messier R J ◎
Persson Herman A
131 Bay st crosses
136 Vacant
140◎Barton Homer R ◎
144 Goodell Alfred M ◎
△Low Sidney
150△Fitch H Wilfred
156△Wheeler George K
159 Buckingham pl ends
160△Wheeler Ernest J ◎
165△Broadhurst E T ◎
166△Baribault Donat R archt ◎
170△Torrey Hamilton ◎
172△Edwards William G
173△Parker N F Mrs ◎
174△Buffinton Howard M ◎
181△Sturtevant W B ◎
186△Bridgeman Harry S ◎
190△Brown C O Rev
200△Moore William S ◎

BUCKINGHAM PL fr 204 Bay SW to 159 Buckingham (Right odd) Zone 9
9△Marsh John A ◎
15△Pollard M E Mrs
21△Ford Adele L Mrs ◎
29△Rowell Elwin O ◎

BUCKLER fr 23 Converse E to 416 White Zone 8

BUENA VISTA PLAZA fr 268 Long Hill W Zone 5

BUICK AV fr 211 Abbott E Zone 8
15 Swanson Harry A ◎

BURGHARDT fr 1690 State N to 61 Lorenzo (Right odd) Zone 9
65△Antona Carlo ◎
69 Silas st crosses
82 Celetti Anthony A
△Somers Harold E
84 Aiken George H Jr
93△Peterson C D roofer ◎
106△Smith John F ◎
110 Sullivan Eugene P
111△Gazzaniga Peter L ◎
112△Jarrett T C
117△Sadowski Peter F

BURKE (Indian Orchard) fr Dean N to 45 Falmouth (Right even)
18△Misterka Jan S ◎
20 Misterka Walter J
21 Tenerowicz J A ◎
Madej Joseph P
22 Nowak Frederick S
24 Giza Agata Mrs ◎
28 Chmura Stanislaw M ◎
30 Falmouth st ends

BURLINGTON fr 493 Belmont av E to 364 Dickinson (Right odd) Zone 8
12△McCarthy Dennis F
14△Ilgovsky Henry
△Rondeau Joseph E
20△Vaughan Ellwood B
△Topham David L ◎
21 Barker Sarah H Mrs
△Devine Raymond J
24 Dickinson R H
△Durkin James S ◎
△Schlichting Paul F
25△Bliss Frederick W
△Clark Philip E ◎

BURNSIDE TER fr 1145 Sumner av S to Gilford Zone 8

BURR fr 95½ Andrew E to 102 Oak Grove av (Right odd) Zone 9
11△Halstead George B
16△Smith Raymond U
20 Dustin Charles H ◎
21△Waite Kenneth C
22 Fusco Neal G
24 Perkins Robert
24½ Snowman G L
25△Tisdale Merle H
26 Lockett Walter
27△Moreland R C Mrs
28△Benoit E L dry goods
30△Benoit E L ◎
32 Bailey Fred P
△Young I I Mrs
△Dithier A J
39 Montrose st ends
42 Cambridge st ends
46 Mills Maxwell M
48 Clothey F C Mrs
Galloni Dominic
52 Phipps Athalton E ◎
58△Scott Creston W ◎
62△Butler Gordon B ◎
63 Mapledell st ends
70△Williams R E
70½△Meacham L M Mrs ◎
72△Williams F W ◎

BURT RD fr 1324 Bradley rd N to S Branch blvd Zone 8

BURTON fr 297 White E to 106 Kimberly (Right odd) Zone 8
3△Pomeroy Edward S ◎
9△Sunter William ◎
14△Lesquier Edmund O ◎
15△Christie John C
18△Young Ralph A
19△Nash Fred W ◎
25△Sullivan A V ◎
26△Lynch Lois P Mrs ◎
30△Hennion George H
31△Clark James D ◎
32△Bartlett Frank I ◎
37△Carothers Richard T ◎
40△Nally Thomas F ◎
43△Premo Lester J ◎
46△Peaster Edward T ◎
49△Shea Augustus A ◎
50△Judd Ernest H O
55△Sullivan M B Mrs ◎
58△Christie William Y
59△Barlow Edward C ◎
60△Fehm Frank O ◎
67△Kilburn Ira N ◎

BUSHWICK PL fr 59 Edgemont E (Right even) Zone 9
11△Moriarty Thomas M ◎
16△Hastings Herbert C ◎
17△Langdon Herbert G ◎
23△Duncan Albert T ◎
24△Weisbach Arthur C
27△Fanning John E ◎
28△Butler Aime E ◎

BUTLER fr 413 Chestnut NE bey Cass (Right odd) Zone 4
5 Colbert Margaret J
7 O'Connor Thomas J
8△Goodless Louis ◎
Dropkin Ida Mrs
13△Grygorowicz Peter ◎
14 Gokey George C
△Jarvis Harold R
17△Fraska Theodore P ◎
18 DeChristopher Frank
Mateja Frank
23 Szewczyk C M Mrs ◎
24 Adamczyk W J ◎
△Sawicki John O
27 Olszewski Frank J
28△Chilson Elmer H
Rackliffe A S
33 Broton Edward A
Noonan Bernard T
34 Mandeville E J
Bowler Maurice J
37 Kaploos Joan M
△Klimaj M E Mrs ◎
45 Butler John J
Klimaszewski S
49 Mahoney John E
Griffin Michael
△Harrigan K G nurse
51 Brouillard Euclid J
53 Wojtowicz M J
57 Manning Michael E ◎
59 Connors John J Jr
60 Chmielecki Walter ◎
Odarenko Stanley
65 Kwajewski Joseph
Bowler Patrick J
67 Kurpiecki M Mrs
68 Martin Edward J
Rooney James J
69 Bogusz Edward S
70 Scanlon Gerald J
72 Walsh Harold J
73 Durej Frank
Scheip Robert W
77△Crowe M Mrs ◎
78 McLaughlin J F
△Sullivan James E
81△Scanlon C T
83△Hastings G F
91 Adler I Mrs grocer
DuFord Alfred L
Posnick Simon
94 Arbor st ends
95 Bretta Carlo L
100 Klimaj Stanley J
Vacant
101 Gloster John ◎
△Manning T F
104 Fortini Fred G
105 Luce Lucas
Davis Gardner
106 Harkins James J
108 Borecki B Mrs ◎
109△Krzynowek S A ◎
Miciak John B
110 Dooley Edmund J
111 Vacant
113 Manning Thomas P ◎
114 Doig James
Ramsey Allan L
Roberts Fred E ◎
115 Maio V Mrs
116△Belliveau L S
Bentley Charles H
117△LaValley Jules
121 Cass st crosses
131 Ryan Howard F
△Salvas E Mrs
132 Menard E Mrs
Quirk Leo F
137 Collins Thomas F
Colson H Wesley
138 McAleer Francis M ◎
△Sullivan Thomas
143 Tessier T P ◎
Mailhot Adelard
144△LaRose George E
Stack Thomas J
Savoie Victor
148 Gorman E E
Moran Michael J ◎
149△Gendron Romeo H

BYERS fr 314 State N to 112 Pearl (Right odd) Zone 5
— Armory sq
—△United States Armory
32△Hotel Rainville
DeRose C painter
△White Harold F
36 Vacant
38 Burroughs N L
△Langley Emma M Mrs ◎
40△Sullivan T J ◎
40½ Moran James J
44△Robinson W A H ◎
46△Robinson Grace E ◎
48 Frost st ends
54△Huestis R W ◎
△Spfd Conservatory of Music
60△Sheehan Caroline R ◎
64 Olexiw Adam W
66△Comey A B Mrs
△Udell Stanley S
66½ Finn Ellen M
68 Ball Ethel Mrs
Hosmer Malcolm D
Ball Keith W
70 Beatty John J
O'Connor Thomas E
Skinner William A
Vacant
76 (1)Hadley Clarence
(2)Crowley F R
△(11)Haff Arthur J
(12)Cahalan Theodora
△(14)Griffin Maud E
(15)Mezzacappa L
△(16)Glennon E E
(17)Hock G Mrs nurse
△(21)Anderson William M
(22)Moskovitz William
(24)Berges Christos T
(25)Vacant
(26)Goovaerts Jacob J
(27) Shaw Richard
△(31)Meaney W F
(32)VanTassell I M Mrs
△(34)Beals M M Mrs nurse
(35)Sullivan D Mrs
(36)Cormier Florence C
△(37)Ellis Arvilla
84 (1)Desmarais Philip J
(2)Cusick John J
(3)Focht Malcolm A
(4)Mack Charles F
(5)Akins John P
(6)Heater John J
(7)Jones Benjamin C
(8)Tomski Joseph P
86 (1)Magee George H
(3)Greenan Frank E
(4)Peterson Harry O
(5)Broderick Carolyn R
(6)Dressler Robert
(7)Burtlee Squire
(8)Hunger Oscar
(9)Godbille Rita
88△(1)Delaney A L
(2)London Edith
(3)Healy Stanley E
(4)McMahon John F
(5)Ross Harry
(6)Simon Bernard F
(7)Parker Harry
(8)Clayton E James

Byers—continued
94△McCarthy A V Mrs furn rms
△McCarthy Bernard J
96 Badore E J Mrs furn rms
100△Murphy Thomas F ◉
108-108½ Buena Vista apts
108△(1)St Cyr Patrick J
(3)Otto R Mrs
△(4)King H H acct
△(5)Dunlap F R
(6)Curley Mary F
△(7)Garin G E Mrs
△(8)Bell Jean O
△(9)Coates Margaret S
△(10)Durkee Sarah P
△(11)Otto F W acct
△(12)Swenson Sadie J
△(13)Bardons C H
△(14)Northrop S E
(15)Broadfoot Mina E
△(16)Conway Grace M
△(17)Morrison E W
△(18)Nye Esther J
△(19)Wright Gladys L
(20)Bronson Helen M
(21)Carpenter N M Mrs
△(22)Card Reta M
(23)Vacant
△(24)Helfant Mary L
(25)Vacant
(26)Mundie John E
(27)Fisette Henry J
△(28)Connelly Paul A
114 Lavallee H W
△(1)Black Edna Mrs
(2)Trombley Henry J
(3)Litchfield Rose Mrs
(4)Durwin Fred M
(5)Whitcomb Cordelia
(6)Foley Honora C
(7)Krug Genevieve
△(8)Mazzuchelli L J
116 (1)Lynch Margaret
(2)Phealan Robert W
△(3)Beaton Ann B
(4)Cox Ronell E
△(5)Russell B P
(6)Fenner Raymond E
△(7)Johnson Margaret E
△(8)Clark Ruby S
118 (1)Rourke L K Mrs
(2)Merchant G F
△(3)Harvey Elizabeth
(4)Lamanski C F
(5)Hanford C B Mrs
(6)Proud Frances
(7)Beausoleil Aldea C
(8)Clee Anna M
△(9)Moren Frank V
(10)Mazzuchelli Louise
120 Gahler Ruth M
△(1)Maxfield M M
(2)Green Levi K
△(3)Baker Irving E
△(4)O'Brien Robert A
△(5)Hitchcock B A
△(6)Smith A W Mrs
△(8)Ebel Robert F
△(9)Kimball Greta C
△(10) Morison A M
124 (1)Nagle Henry E
△(2)Davis Alexander D
△(3)Methe Conrad A
(4)Rubeor R R
△(5)Grandy Edward C
(6)Vacant
(7)Jones William R
△(8)Gibson S L
130△(1)St Ledger John W
△(2)Bryant J G real est ◉
(3)Wheeler Clinton B
(4)Robbins Elwin A
(5)Beresford Robert E
(6)Robinson H F
△(7)Short R E S
△(8)Curran Patrick J

BYRON fr 420 Wilbraham rd S and W to 53 Carlisle (Right even) Zone 9
11 Corish Joseph E
12△Stricker Fred L ◉
13△Elliott Linwood E
16△Thayer Percy L ◉
22 Fitzgerald T J
26△Sheehan F Edward ◉
32△Collette Albert ◉
40△West Nelson J ◉

C fr 185 St James blvd S to 118 Oklahoma

CABOT PL fr 30 Savoy av W (Right odd) Zone 4
12 Whitford George W ◉

CALAIS PL fr 32 Carew N (Right odd) Zone 4
10 McElligot John M
△Yelle George J Jr
12 Pepin Joseph C
15△Chesner Joseph
Jankiewicz Annie Mrs
△Kapinos Michael S
Lantzaki Nicholas

Bucalo D J
Vacant
16 O'Connor John J
Marsh Edward F
Moore A M Mrs
Gurney Edward F
Lyons John F
Langevin Ames J

CALDWELL fr 1107 St James av E to 20 Caldwell pl (Right odd) Zone 4
14△Borecki Chester F ◉

CALDWELL PL fr 18 Hebart N bey Caldwell Zone 4
5△Smith Lester F
7 Miller Hugh
9△Daley William A
15 Connell Philip B
17 Giroux Philip R
19△Thibodeau Herbert
20 Caldwell st ends
21 Kernan J F Jr
27 Range Oscar
29△Williams C B
31 Smith Walter B
33 Hackett Grace Mrs

CALHOUN fr 2739 Main E to 634 Chestnut (Right odd) Zone 7
7△Cormier M A Mrs beauty shop
△Cormier Joseph V
17△Foley Margaret M Mrs
△Leavitt George
△Burstein Reuben A
△Dillon Samuel I
Kletsky Max L
△Bresky Hyman A
King Thomas J
△Liss Nathan
20△Reseigne John ◉
23△Mahoney M Mrs ◉
△O'Brien Michael J
24 Rouleau Leo J
Welcome Ida Mrs
25 Lyman Chester A
26△Aubrey Frank E
27△Young Richard I
28 Tourville F J
31 Yergeau H D
33△Bayer Philip ◉
34△Cowett Henry
Zukowski A W
37 Farrell The apts
△Constant Henry
Shaponick Max
Doy Leonard C
△Katz Albert
△Leary Thomas J
△Plotkin Isadore
△Sigel Solomon
△Syner Robert P
38△Bailey M J plumber
Manley Samuel R
43 Tetreault A J
Paquette A J
44△Tessier A K Mrs
46△Smith A O
47 Katz Rose Mrs
Larouche Ernest ◉
48 Arcand Albert W
49△Mackler Max M
50△Lachapelle Lorenzo
51 Chizinsky Harry ◉
52△Athas Koula Mrs
54 Serbent Charles K ◉
55 Mahoney Joseph R
△Hurley Timothy J ◉
58 Ellis Ralph F
Illig George M
62△Glazier Julius A ◉
64 Haldemenous George
63△Freedman Joseph B ◉
70 Band Robert R
77 Dwight st crosses
82 Fitzpatrick R F ◉
Royland C F
86△Goldberg Louis N ◉
△Ratnowski Louis
90 Cummings Chester B
92△Tokarsky Thomas ◉
96△Bleau Robert W ◉
△Bleau M F Mrs nurse
108 Viens Linard ◉
Viens M E Mrs furn rms
△O'Connell Morgan D & Co chimney builders
114 Gizuere O M
△Hamel Martial L ◉
120 McCollum Joseph A
△Naillier Raymond
△Newman Jacob ◉

CALHOUN SQ between Jefferson av Calhoun Dwight and Chestnut

CALIFORNIA AV fr 413 Allen N (Right odd) Zone 8
8△Eldridge Wilmot L ◉
11△Zanlan C Mrs ◉
14△Carrigan Frank J ◉
17△Ranney Perry S ◉

20△Baker Joseph M ◉
21△Seuss Alfred D ◉
24△Williston William L ◉
27△Ostrander Freeman K ◉
28△Gray Clarence R ◉
31△Lyons Charles E ◉
35△Downs George H ◉
38△Welch Mabel B Mrs
41△Thomas Nason J ◉
44△Webster Burt W ◉
45△Dongan Thomas G
48△Vining Charles H
53△Andersen Christian S ◉
54△Sullivan David F ◉
57△Ross Merle C ◉
58△Reynolds Alexander ◉
63△Limotti Ettore ◉
64△Meldrum Harry J ◉
67△Stephens Herbert L ◉
68△Wolfersheim Jacob ◉
72△Maline Gilbert G ◉
73△Rogers Allen B ◉
77△Gurney Walter J ◉
78△Cloud Roland N ◉

CALVIN fr 1041 Liberty E Zone 4
14△Meier Frank
19 Holdridge Carl M

CAMBRIA fr 32 Chesterfield av W to 104 Lancaster av Zone 8
9 Pennsylvania av crosses
27 Deeryfield av crosses
43 Abbott st crosses
65 Winton st crosses
91 Gillette av crosses
93 Oregon st ends
95 Gillette cir crosses
105 Ashbrook av crosses
111 Roosevelt av crosses
121 Brighton st crosses
142△LaPre Oliver ◉
150△Wade Harold F ◉
151 Grandview av crosses
160◉Crowe William A ◉
163△Ames Richard J ◉
164△Carcaud Alfred O ◉
169△Favreau E J ◉
170△Madden R A ◉

CAMBRIDGE fr 425 Bay S to 42 Burr (Right odd) Zone 9
15△Markarian Manoog H
Wood Donald E
19 Lynch Helen M Mrs
△Sheehan Timothy F ◉
25△Stevens James ◉
26 Issa Alphonse
Lussier Joseph
△Wood Howard M ◉
29△Lewis Edward C ◉
30△Wood Emmett E ◉
Cate Ray C
33△Shaw Donald K ◉
34△Normand Eugene A
35 Frentzos A E towel supplies
△Spear I G Mrs nurse
41△Beldue William O
42△Guthrie M I Mrs ◉
44△Guertin Robert J
Hildebrandt Albert F
45 Guerra John M
50△Cote Henry F
Law Arthur R ◉
55△Moore Fred C
△Warren Russell D ◉
56 Tashjian Eghishe ◉
59 Gordon Halstead R
Thomson M M Mrs tchr music
60△Brennan Thomas J ◉
63△Richter Alvin B ◉
64△Maynard William G ◉
67 Huff Robert K
Williams Arthur
△Hardy Kenneth G
68△Wells J R painter ◉
70 White Frances L
73△Bowers Joseph J ◉
76△Giblin Mary E Mrs ◉
77△Waller Hans ◉
80 Evans Robert E
△Brown Flora M Mrs
81△Nelson Walter L
△Nelson R A Mrs nurse
82 Hutchins Fred O
84△Whiting Herbert H ◉
△Ashley G A chair caner
89△Thrasher I C
△Jackson G S
90△Rochford Frank L ◉
91 Major Phillip F ◉
93 Genga Libero L
LeBeau Arthur J
95 Simmons Earl E
96△Driscoll R R tchr music
△Driscoll R R Mrs ◉
98△Welch John W
99△Congdon Oscar R ◉
101△Parkinson Grace M
102△Carrigan F A P tchr music
△Carrigan William T ◉
103 Landry Ralph P ◉
104△Cahill Charles R
105 Cummings W H ◉

106 Gaynor Leo F
108△Fahey Thomas A ◉
109 Khtikian Laven
111△Boccardo Nicholas
112 Joubert Arthur P
113△Richter M A Mrs ◉
114△Roberts George E
115△Page Algernon W
118 Leitch Wesley G
119 Anderson William
120△Boyce Charles L
121△Duncombe Elmer W
122 Cambridge The apts
△Anderson David S
Fournier Alder C
Gladu Omer H
△Ruhm Sidney R
△Mills Ervin E
△Reed Alice M Mrs
125△Cyr E M Mrs
127 Blanchette Joseph E
128△Tankard Alice B Mrs ◉
Grant Clarence
Vacant
129△Doig Alexander
130 Moore Reginald E
131 Riffelmacher R W
132△Foote Anna B ◉
Wild George M
134 Scott William J
135△Osborne I M Mrs ◉
136△Sullivan Mary Mrs ◉
137△Dorman Robert F
138△Scanlon Edward T
139△Thivierge A J
△Kane John K
141△Walker William O
142△Melladew George
Caplette Roland P
143△Damond A H nurse ◉
△Bentley William R
144△Wrisley Francis K Jr
145 Blauvelt John E
146 Goss Elbert E ◉
147 Damon Julia Mrs
Milnes Alfred J
149△Schilling John J ◉
△Schilling M L nurse
150△Mussolino J conf
154△Mae Rita Beauty Salon
156△Cambridge Market meat

CAMERON fr 38 Fernwold N to 75 Farragut Zone 4
10 Gellerman Abraham
11 Smith Walter S
12 Gunter Robert H
13 Roth Henry C
14 Reich Lewis E
15 Dibble Horton M
16△Putnam John W
17 Pollard James H
23 Leeper Eva M Mrs
24 Malcolm Hughbie
25△Fragomeni F J
26△DiSano Joseph
27△LeMay Jack E
28 Perry Maurice T
29 Ingram Alexander
30△Wilson Ralph
30△Alfrey Turner Jr
34 Deriso Louis
35 Smith Lester I
36 Douglas John J
37 Hippler William J
38 Parks Frank A
39 Thomas Howard J
40△Benoit Robert E
43 Cox Anna E
44△Tannian Thomas J
45 Vacant
46 Farley Patrick J
47 Gingras Charles W
48△Sparaco Charles W
49△McGuire Leo V
50△DesLaurier Henry
55 Garragut st ends

CAMP RD fr 300 Trafton rd S Zone 8
—△Duquette Archie H

CAMPECHI fr 159 St James cir E to 32 Redlands (Right odd) Zone 4
14 Connery John S ◉
18△Hammond D A ◉
24△Jacobia George P ◉
31△Santini Emilio ◉
44△Carmody Joseph J ◉
53 Vacant
64△Williams W H refrigeration eng ◉
87 El Paso st crosses

CAMPUS PL fr 114 Cornell NW (Right even) Zone 9
8△Locke Wilbur T ◉
12△Nowicki Konstanty ◉
21△Lee Ralph E ◉

CANTERBURY RD fr 1020 Allen S to Audley rd Zone 8
7△Baker Errol L
10△Fortier L H Jr
13△Langlois J Arthur

16 LaFond Albert J
19 Kozaczka Edward J ◉
22△Ziemer Arthur F
25 Levesque Joseph L
28△Spaulding Charles B
31△Andrews John G Jr
34 Jackson Winthrop A Jr
37△Walsh D M Jr
40△Pelt Edwin A
43 Sullivan Edward J
46 Robbins Leonard W
49△Schoenfeldt Alfred M
52△Tornberg LeRoi C ◉
55△Mumford W C Jr
58 Brill J Rodney
61△Harlow John S
64△Klepak Joseph B
67 O'Donnell Arthur V
70 Vacant
73△Tinning Wilbur D
76△Cullen Bernard G
79△Noe William A
82 Steerin Frank C
85△Dewyea Harold W
90△Barnes Maynard B
91 Cobb Robert L
97△McCarthy E M Mrs
100 Fleming John P
103 Gifford st crosses
120△Pappas Theodore A
125△Phillips Henry B
128 Greene Roger E
131△Jackson Donald W
134△Armstrong Robert F
137△Goldstein Ernest
140△Hall James W
143 Plakias Eleanor G Mrs
148△Ashton Vincent W
151△Cady Frederic B M

CANTON fr 1200 St James av E Zone 4

CARDINAL (Indian Orchard) fr Farnham av W (Right odd)
130 Farnham av ends
144 Lane Everett L ◉

CAREW fr 2241 Main E to Chicopee Falls line (Right odd) Zone 4
22△Dellinesona C H
23 DeResh Joseph M
Oliver Charles B S
Rivard Rita M J
24△Stone John N
25△Hare Iron & Metal Co
26 Johnson Hannah Mrs
28 Burgess Wilbur L
30 Rodolakis Stephen
31△Testa Michele
Blair Fred A
32 Calais pl begins
33 Papuga S A Mrs
37△Ashe Thomas J ◉
△Wytrval Jacob J
38 Ballard M C Mrs
Murphy Fred
△Marsh George W Jr
39 Sullivan C M
△Mahoney T F
40 Lyons Cornelius G
Ethier Joseph O
Stacy John B
41 Wartenberg John R
44 Rousakis Michael
Mercolino N F
45 Mahoney Patrick J ◉
46 DeLosh Francis X
Flanaghan F A Mrs
47△Dwyer George E
Shea Daniel J
49 Kastalas Sam G
50△Belmont Motor Sales
51△Mistos Costas
Gadbois Arthur
56 Foote Quentin H
Vacant
68△Ouimette Peter Inc sheet metal wkrs
83 Augustus A F
64△Agen M C Mrs ◉
72△City Wrecking Co
75△Carew St School
85 Dwight st crosses
— Western Massachusetts Electric Co
90 Carew St Bapt Church
100 Rich Ottoway O
Katsounakis Nicholas ◉
Archibald M Mrs
103△Katsounakis Michael ◉
104△Jefferson Auto Specialties Inc
105 Popolsky S Mrs
Kallas Arthur T
107 Vacant store
112 Contakis A C
△Kletsky Julius ◉
117△General Baking Co Inc
118 St Peter & St Paul Russian Orthodox Church
127 Manchester The apts
O'Connell Michael D
Barbes Theodore
Hupfer Ralph W

Carew—continued
127△Clinton Catherine
△Fieldstein J L
△Pierce L M Mrs
△Bradley Alice M Mrs
△Granfield William W
130△Rytyc Funeral Home
△McCarthy R W
144△Mendola Charles
Leventis Spiros ⊙
146△Keane Michael
147 Holy Trinity Greek Orthodox Church
148△Maley Mary E Mrs
152 Samel Jacob
153 Durocher L B Mrs
△Smith's Auto Metal Works
△Smith Morris ⊙
154△Mantzoros P C ⊙
155△Kane Michael P
156 Prorok Alexander
Mantzoros Steven
158 Lazopolus Manuel
167 Chestnut st crosses
173 Radding The apts
(1)Bressette M A Mrs
△(2)Vincent Edward J
(3)Tanner Henry W
(4)Healey John M
(5)Lane Elmer F
(6)Jamieson A W
(7)Lively A L Mrs
(8)Bolanis John
177△Appleton William T
△Hauff Ernest W
178-184 Sherrington The apts
178 (1)Gengenbach Walter H
(2)Keane W F
(3)McGowan M J
(4)Connor W K
(5)Duval Girard
(6)Cannon George A
(7)Vacant
(8)St Peter Rose R
(9)Anselmo Manuel V
(10)Hughes Wendell H
(11)McCarthy Amos
(12)Huot Oliver J
184 (1)Garrifi Frank
(2)Rose George J
(3)Vacant
(4)Metcalf Harry L
(5)Ward Ralph C
(6)McDermott A Mrs
(7)Piteo Joseph
(8)O'Neill J W
(9)Dooley Delia
(10)Denihan A J
(11)Kayan Aram
(12)Zateon K Mrs
187△Debour Leon F
Wing Jason F
188 Smith Joseph C
Martin Roy
LaFleur Robert F
Larson Ernest
Paquin T F
190 White Harold
Lawson Arthur
McCarthy M T Mrs
191△Anderton Nora T Mrs ⊙
△Geary Henry J
194 Wise Leslie B
△Wise Patrick J ⊙
195△Atwater Alice M ⊙
198△Hogan William H
200△McNamee Richard J
202 Agate ct begins
208 Ober Emil ⊙
Sohay Henry J
209 Annas George
Healy William S ⊙
212△(1)Remillard A F
(3)Avery Everett L
△(4)McCurdy Thomas A
(5)Hart Joseph G
(6)Fraska Jennie
(7)Belliveau Leo A
(8)McCann E J
(9)Abou-el A A M
(10)Andrusek Joseph
(11)Zuhusky B Mrs
(12)Berard William
(15F)Cross Harry I
(15R)Beauregard K E
(16)Potter John E
213 Mercy Hospital Maids Home
220 (1)Smith Charles
(2)Norman Joseph
(3)Woods Raymond G
(4)Newton Allen
△(5)Sullivan John J
△(6)Brown A M nurse
(7)Paquette C Mrs
223 Boudry E S Mrs grocer
222½ Vacant store
224 Massasoit st begins
233△Mercy Hospital
234△Coe Fred H ⊙
253 Arbor st begins
254 O'Leary Francis J Jr
△O'Leary Francis J ⊙
258△Burr Joseph ⊙
259 DelNegro Ciro J ⊙
262 Sullivan H R Mrs
△Connors N V Mrs
265△Austin H auto repr ⊙
267 Scanlon Patrick J
268 Martel Albert
△Libucha Teodore F ⊙
△Libucha E T Mrs beauty shop
269 Shea Peter E
271 Karetnuk Efem
△Hayes E M Mrs
272 Steinberg Samuel
△Steinberg Nathan ⊙
275 Cass st ends
278 Bartlett st begins
283 Vacant
315△Sullivan J J ⊙
321△Franklin G D ⊙
327△O'Brien John E
328 Cooley ter begins
329△Labine Raymond P
373 Desrosiers st begins
377△Dakin Alfred M
379△Tetrault Rodolphe V
383△Moran Luke C
385△Desrosiers C real est ⊙
Langlois Norbert
386△Casey George W
Dolan J B Mrs nurse
388△Busansky Abraham
392△Riggles Elvin W
394 Desrosiers E Henry ⊙
395 Algonquin st begins
403△Goodman Mollie Mrs
404 Prospect st ends
405△Moynahan John J ⊙
410△Healy Gerald M
411△Magaziner Max M
Malone M R Mrs
△Alderman M E Mrs
Sugrue Frank J
417△Carlstrom Walter R
△Western Massachusetts Rendering Co
419 Carney John W
423△O'Brien Preston C
424 Hughes N L ⊙
425△O'Donnell A J
426△McCarthy John J
432 Mayfair av begins
433△Healy Mary F ⊙
436△Czaja Joseph J ⊙
438△Murphy M P Mrs
441△Edwards W W
442 McCormack F M
443△Shea Jeremiah G ⊙
444△Brunell Frank M
446△Donoghue Jennie E ⊙
447△Coughlin J P ⊙
448△Doyle William P
449△Steinberg Joseph J
452△Stanton Joseph C
453△Rubin E S plumber
454△Wilczak Walter R
455△Berard Alice B ⊙
458 Knollwood st begins
459△Burke Paul H
461△Sugrue Sarah Mrs ⊙
464△Lawler Delia E
466△Bissonnette A F ⊙
△Hyland James L
470△Leopold William ⊙
472△Polansky Morris
476△Wolff Ludwig
478 Murphy Thomas F ⊙
482 Melha av begins
516△Shriner's Hospital for Crippled Children
539 Mayo st begins
541 Harrington James L
543 Santolini O Harold
545△King Raymond F
547△Dolan Maurice T
550 Huntley Frances Mrs ⊙
551△Kane John J
552 Black James C
553△Kervick Mary A
555 Carroll James W ⊙
556 Parkside st begins
557 O'Connor Harold T
560△Johnson Robert H
561 Nye st begins
562 Holden E M Mrs
O'Brien John M
565△Greany Mary A Mrs ⊙
△Greany J V MD
566△Bridge Beatrice M
567△Nichols Orlen A
568△Burke Nicholas J ⊙
Malone Michael M
571△Cregan Daniel P
572△Belisle William S
573△Hennessey Martin J ⊙
574△Devlin C J
Fortin Lionel J
580△Stevens J E ⊙
△Barkett Edward J
584 Mooreland st begins
588△Luthgren J C Mrs ⊙
△Luthgren Oscar E
593 Cocchi Thomas
△Hughes John W
594 Cocchi Alphonse
596 Orchard Flower Shop
598△Brumer Max
△Lodi Angelo
600 Phillips Alvin H Inc grocers
602△Liberty Bakeries
△Mary Ellen Beauty Salon
607 Armory st crosses
610△Wenger F baker
612 Steinberg J J shoe repr
614 Janelle O A barber
616△Central Radio & Electric Co
618 Robillard C millinery
620△First Nat Stores Inc grocers
Shirlock A M Mrs
Shumsky John
Foran Thomas F
Kennedy Nellie A Mrs
Aumond Anna
Morey Beatrice Mrs
Thomas John
628 Howard Cleaners Inc
630 Rigazio Joseph A
△Tagliavini C A ⊙
636 Pavlakis Andrew ⊙
638△Sullivan John L
642 Raymond pl begins
646△Conway W S MD ⊙
648△Evans Frank W
653△Bouchard Alfred J ⊙
654△Springfield Spring Corporation The
657△Fabbri Alfred J
658△Kantor M Mrs grocer
659△Caranicolas F P Mrs
△Tsacnaris J D
660△Jandron Louis E
661△Sheehan John M ⊙
662△Hyfantis Andrew J
666 Morrell st begins
668△Cerveny Frank C
670△Collins Helen M ⊙
671△Clifford R J Mrs ⊙
674 Choquette Victor S
Coughlin James J
O'Connell Maurice J
△Giannetti Ettore
677△Hogan W J ⊙
679△Ryan M J
680△Adamczyk J F
△Ethier Andrien R
△Jennie's Grocery
Mancini Peter
Bolae Alfred A
683△Maloney Joseph H ⊙
684 VanHorn pl begins
687 Maloney Louise Mrs ⊙
691△Morgan Frank F ⊙
692△Scagliarini Ralph
693△Kelleher Eugene F
703 Coughlin P J
704△Carney Edward J ⊙
706△Shea Hannah Mrs
708△Greenough J A
709 Doolan Celia G ⊙
Powers Herbert
△Griffin John J
710△Kane Joseph J ⊙
714 Mystic st begins
717△Minie Laurence L
718△LaFleur G Walter
719△O'Shea Thomas P
720△Artiano Aniello ⊙
722△Lovell Winfield S
723 Sullivan Patrick
Shea Patrick J
724△O'Donnell Mago ⊙
725△Goggin John J ⊙
727△Mottor Eva M Mrs
McCarthy F J
728△Gear Patrick A
729△Donahue W F
730 Grushka Theodore
731 Griffin Michael R ⊙
Reardon M A Mrs
733△Reardon John H
735△Kasin Maurice
736 Dineen st begins
737△Beauchemin M F Mrs
739△Chanut Alderic G
741 McKenna Michael J ⊙
743 Vacant
744△Egan Mary E Mrs
745 Masario Joseph T
746△Hall Jonathan
△Hayes Anna T Mrs ⊙
754 Penacook st begins
758 Harper Thomas J
△Sullivan T B ⊙
△Sullivan Hannah Mrs ⊙
759 Libcar st ends
762△O'Connell John J ⊙
764 Murphy Timothy J ⊙
Vacant
770△Battista John J
△Bishop L A Mrs ⊙
△Kuhn Robert A
771 Liberty st crosses
786△Liberty Dry Goods Store
788△Jennie's Beauty Salon
790△Liberty Dress Shop
791△Crowley J F ⊙
793 Crowley Timothy G ⊙
797 Daley Julia A Mrs
△O'Hagan John J
Allen William E
798 Vacant
803△Landers Mary A ⊙
O'Connor Daniel
806△Larry's Tire and Battery Shop
807△Mastroianni J A
Bazos John ⊙
809 D'Ambrosio Pasquale ⊙
D'Ambrosia A A
812△Mitchell Patrick J ⊙
814 Moustakis George
815△Ethier A B Mrs
△Beford Alfred N
816△Walsh Albert J
817 Kent Walter L
Brooks James E
818 Economidy Anthony
Vasil William
821 Roos Alexander
Vancini A R
822 Mansfield John T ⊙
823△Roos Maximillian ⊙
824 Foster Charles A
Cavanaugh J F
825△Carrow Alice M Mrs
Lowney James
827 Murphy Michael ⊙
830△Capko Martin
831 Freeman ter begins
832△Kaslauckas Joseph ⊙
834 Pease William M
△Robson Isaac J
Goudreau N J
Kane M C Mrs
Widmer Peter R
Fitzgerald James J
837 Evangelista C
838△Domash Adam ⊙
839△O'Connor John W
840△Roukas Mary W Mrs
842△Pringle Ralph
844△Sheehan Bridie M Mrs
846△Leary John C
848 Leary Cornelius ⊙
853△Shea Joseph J
854 Mooney Francis
861 Gilmore John A
862△Carmody Walter E ⊙
863△Gour Russell L
867△Bessette Clodemire J
869 Miller Edward V
871△Cavanaugh Michael ⊙
872△Abert Harry E ⊙
873△Sullivan Joseph E
878 Fenton John J ⊙
881 Cokkinias P C Mrs conf
883 Phillips A H Inc grocers
884△Taruzzi Albert J ⊙
885△Sheehan P S tavern
887 Liberty 5c to $1.00 Store dept store
889△Goldberg D H druggist
890△Bessone John L
△Carew Cleaners
892△Rainbow Ball Room
893 Newbury st crosses
894△McNamara's Package Store Inc bev
895△Hildreth Lloyd E
△Giovanetti Domenico
Vacant
902 Philipoulos J conf
904 DiPilato L barber
906△Fulton Market grocers
907△Murphy Joseph R ⊙
910△Hyfantis J A ⊙
916△Pio Concetta Mrs ⊙
919 Nottingham st ends
922△Sarandis Simon
924△Michael George
925△Steinberg H grocer
928 Norman st begins
931△Girard J A painter ⊙
934△Festa L real est
△James Lucy M Mrs
△Little James R ⊙
946△Clune Walter A
947 Parallel st begins
951△Brunton Thomas M
953△Robert Albertine Mrs ⊙
955 Vacant store
958 Alvin st begins
972△Liberty School
973 Middle st begins
983△Howard W lumber ⊙
987 Toniolli Victor C
991△DuBiel Peter P ⊙
997 Border st begins
998 Judson st begins
1018 Strong av begins
1022△Kasemeotes Nicholas P ⊙
1026 Jewett Ralph P ⊙
1031 Laurence st begins
1037△Conway Joseph J ⊙
1041△Arault Everett J ⊙
1047 Cronan Daniel ⊙
1051△Douglas Preston B ⊙
1057 Eddy st ends
1061△Setterlund Louis O ⊙
1067△McLeod Frank A ⊙
1090△Zona Victor ⊙
1096r Trase E auto repr
1098 Biella st begins
1106△Ferrero A J
1108 Zabeyda Frederick
1114△Cerasa R Mrs ⊙
1120△Shenas William ⊙
1121△Uras Saverio ⊙
1124 Piedmont st begins
1129 Savoy av ends
1131△Poulopoulos A A ⊙
1132△Pescetta Mary Mrs ⊙
1141△Espo John M ⊙
1145△Brown Herbert F ⊙
1149 Merrimac av ends
1150 Glencoe st begins
1157 DeDonis E A
1159△Mironowich A ⊙
1161△Haywood S H J
1163 Dofter John J
1167△Dineen Bernard E ⊙
1170△VanSickle Junior High School
1173 Upland st begins
1178△Parker Albert E
1181 Piperis Stephen
1183△Bradley John J ⊙
1189△Roos John G ⊙
1193△Simeoli Joseph A ⊙
1194 Dorothy st begins
1199 Glenham st begins
1205 Parker James F
1209△Gagliardo T S
1211△Klassanos Theodore
1215△Vincent Oscar J ⊙
1221△Donahue W J ⊙
1227 Carew ter begins
1235△Anthony Harmon H ⊙
1241△Markoski Stephen J ⊙
1257 Sherbrooke st begins
1261△Curto Frank J
1263△Curto Charles A
1267 Patterala Frank ⊙
1269 Siwinski T C ⊙
1273△Guidette E P ⊙
1277△Fortini Amando ⊙
1283△Brandoli A G ⊙
1285 St James blvd begins
1346 McKelliget Mary E ⊙
1367 St James av crosses
1375 L st begins
1436 Hobart st ends
1440 Mills Theodore W
1442△Olend Stephen
1444△Robbins L G
1446 Collins William J
1450 Mayo George H
1452△Johnson Earl M
1454 Ezzo Joseph H
1456 Launier George A
1459 Short Marshall G ⊙
1461 G st begins
1472 Ambrosino Anthony N
1474 Chamberlin John G
1481 Moore J T
1484 Fournier Ronald J
1485 Lang st begins
1486 Vigliotti Michael
1488△Martin Antonio P
1490 Gallant Mederic J
1493 Linnell st begins
1496 Atherton st begins
1500 Fernwold st ends
1508 Meyer Fred W
1510 Balkose Leonard W
1512 Barton Raymond
1514 Hovagimian Reuben
1515△O'Connell George J ⊙
1520△D'Alema Dominick D
1522 Foley Joseph J
1523△Buldra Edward ⊙
1524 Bly William J
1526 Diachun Eugene S
1534 Farragut st begins
1537△Ryan William E ⊙
1538 Brunelle H R
1541 Birch st begins
1542 Migneault Paul E
1544△Prior Joseph M
1546△Miller Paul
1548 Levesque Roger A
1552 Kelley William T
1554△Alexis Angelo J
1556△Dorn Lyle F
1558△Fisher Frank W
1560 Putnam cir ends
1565△Taft James C ⊙
1568△Young W P Jr
1571 Anne st begins
1576 Jernstrom Karl I
1577△Collins C E contr ⊙
1580 Decker pl begins
1584△MacDonald A M
1585 Lamot Joseph E ⊙
1591△O'Connell Daniel J ⊙
1594△Kelley W P ⊙
1595 Russell st crosses
1608△Cole Hubert M ⊙
1613△Davis Earle L ⊙
1614△Spaulding Edgar M
1619△Gravelin Earl S ⊙
1623 Davis st crosses
1629△McCarl W B trucking ⊙
1632△Hanks Stanley
1635△Bowman L E
1640△Goda John J ⊙
1641△Johnson John R ⊙
1647△Wilska John E
1648 Bazzalou O grocer
1651 Arthur st crosses
1658△Fettes James C ⊙
1675 Windemere st ends
1703 Thornton st begins
1704△Samay Frank B ⊙
1715 Wdowiak Joseph J ⊙
1721 Jette Alfred ⊙
1727△Bourgeois Arthur J ⊙
1731△Becker William A ⊙
1747△Kondrat Walter G

Carew—continued
1753△Nassiff Anna Mrs ⊙
1755 Osborne ter ends
1757 Briggs Francis J ⊙
1760△Belisle Philip L
1763△Freehoffer W M ⊙
1768△Harrington J C ⊙
1769 Edendale st ends
1773 Dumont E J ⊙
1774△Langlois A T
1778 Richelieu st begins
1785 Prentice st ends

CAREW TER fr 1227 Carew S to 70 Kingsley (Right even) Zone 4
14△Johnson Fred B ⊙
17△Mills Robert S ⊙
23△Duffy Francis J ⊙
24 Deauphinais Marie M ⊙
29△Brosseau A L ⊙
33△McCarthy C B ⊙
34 Albanes John J ⊙
40△Cunningham William T
41△Miller Joseph H ⊙
44△Blanchard V C Mrs ⊙
49△Dobrydnio E E ⊙
50△Willard Irving T⊙
53△Hill E Franklin ⊙
59△Allen George J
60△Maher John F ⊙
63 Gibson W A
65△Grundstrom Elmer M
Low Vera Mrs
69△Caron Arthur A
70△Smith A Dale ⊙
73△Killeen Austin J ⊙
80△Accorsi Joseph A ⊙

CARLISLE fr 407 Wilbraham rd S bey Marlborough (Right even) Zone 9
6 Lucia Henry H
△Martin Lawrence P
16△Bushey Benjamin R ⊙
17 Garlick Robert T
19 Gregoire E M Mrs
20△Rich Carl H
21△Brooks Amos R ⊙
Lyons Raymond J
24△Whitehead A E Mrs ⊙
Wilko Joseph
25△Soja Walter J
Russell John E ⊙
△Hood Elsie L Mrs
26 Gourley Howard J
27△Costello Margaret Mrs ⊙
△Mathews George L
28 Morrison Gordon F
30 MacDonald R A
△Gaudreau Mary C Mrs ⊙
33 Dow Henry E
34 Hill Bernadette Mrs
35△McCarthy Thomas P
36△Thayer Harold S
38△Smith Richard A
40△O'Connell W J
43 Northrup Kenneth
44△Pigeon Numa F
45△Aldrich E J
48△Osborne Robert H
49 Barker Belle Mrs
53 Byron st ends
54 LaFleur Frank X ⊙
58△Green E A Mrs ⊙
59△Eaton Walter L ⊙
61△Lareau L C Mrs
64△MacKenzie John L ⊙
67△Jones Philip F ⊙
71△Allen Fred A
73△Bushey L A contr ⊙
74 Mague William
86 Marlborough st ends

CARLOS fr 1413 Page blvd SE to Paramount Zone 4
8△Joseph Abdella ⊙
15 Tremont st crosses
16 Normandeau Edward D ⊙

CARLTON fr SW of Woodlawn NW to 76 do (Right odd) Zone 8
19△Sears Guy P ⊙
25△Sullivan Patrick W ⊙
29△James Raymond W ⊙
35△Gould George A ⊙
39△Warden James L ⊙

CARNAVON CIR fr 31 Northumberland E and N then W to 685 Roosevelt av Zone 9
— Strathmore st ends
16△Wright Edward F ⊙
105△Elkins Edgar H ⊙

CARPENTER CT fr 117 Orleans E (Right odd) Zone 9
9△Carr George O ⊙
11 Vacant

CARR fr East Longmeadow line N bey Tuber (Right odd) Zone 8
63 Moulton st crosses
76 Vecchiarelli Anna E Mrs ⊙
87 Tulsa st crosses
90 Barbarouio C Mrs ⊙
111 Dunbar st ends
133 Taber st ends
134△Morin William J ⊙
142△Morin Alfred J ⊙
145 Perrott William ⊙

CARROLL fr 81 Tiffany S to 230 Woodlawn (Right even) Zone 8
12△Lyons Patrick T ⊙
15△Latow Sol ⊙
29 Appleton st crosses
35△Roche Ernest J ⊙
42△Federici Louis
45 Groveland st crosses
69 Shawmut st crosses
75 Albano Carmine ⊙
95 Draper st crosses
99△Perosky Stanley J ⊙
109△Moorhouse Dalton ⊙
121 Commonwealth av crosses
126△Ekstedt Frank L ⊙
131△Donovan John T ⊙
132△Swanson Algot M
140 Carver st ends
150 Woodlawn st ends

CARVER fr 83 Washington SE to 140 Carroll (Right even) Zone 8
6 Vacant
12△Westerman M H
14△Quinn Charles F ⊙
17 Ringold G E ⊙
18△Gallivan Leo F
19△Sinclair Albert A
20△Laplante Albert ⊙
21△Buckley James B
23△Weldon Philip H ⊙
27△Laurilliard Arthur S
29 Beerwort G C
31△Petsoulis Paul D ⊙
32△Magni Andrew
33 Gaboury E H
34△Robertson H G
Brick R E Mrs nurse
37△Terho Lars I ⊙
38△Harrington C D ⊙
39△Salo John ⊙
40△Fineberg Barney
42△Cousineau E F
44△Nichelsberg Paul F ⊙
57 Fountain st crosses
72△Nelen C C Mrs ⊙
74△Gauthier Agnes C Mrs
77△Oakes Fred
Gordenstein Irving
78△Lynch Bridget Mrs ⊙
79△Reid Victor L
87 Alsace st begins
88△Keith William H
90△Carleton Ralph J ⊙
91△Rudman Carl ⊙
92△Kotkins Morton
93△Asher Harry H
94△O'Brien John M
97△Weltaman Hyman
98△Black Reuben E
99 Hapcook Manser
100△Stein Harry
101△Myers William
103△Blatt Isadore E ⊙
107△Radin Louis
109△Zimmerman Myron W
112△Karp Max
113 Lorraine st begins
114△Jury Charles E ⊙
117△Cohen Morris
118△Valentini Albert C ⊙
119△Slatoff Arthur
121△Black I E Mrs beauty shop
△Black Samuel
122△Hunt Walter E ⊙
123△Trebbin L F
127 Noyes Richard I
129△Scott James B
131△Healy John E
132△Easley Charles F
133△Fierberg Morris R
134△Nichols Clarence T ⊙
138 Tegue Charles W
139 Blake st begins
140△Thomas K B ⊙
141△Raite Arthur ⊙
143△Page Samuel R
144△Hunt Raymond T ⊙
147△Nuger Max L ⊙
148△Tlusky Albert ⊙
153△McLeod Norman A ⊙
154△Kitch Francis J ⊙
157△Herd Morris ⊙
160△Whitney Peter J
166△Horowitz Irving I ⊙
169△Gentile F J contr ⊙
170△Linton George H ⊙
174△Berry Frederick W ⊙
178△Beauregard Irene R ⊙
180△Whiting L A

CASCO fr 270 Island Pond rd W to 205 Arcadia blvd Zone 8

CASELAND fr 195 Springfield NE to 834 Armory (Right odd) Zone 7
43△White William H ⊙
49△Kelley Harry H ⊙
67△Burns Louis F ⊙
63△Robert A ⊙
69△Thomas John E ⊙
75△Davitt Charles A ⊙
78△Packard Waverly D ⊙
86△Slattery Thomas J ⊙
94△Fleming John P ⊙
95△Baierlein George W ⊙
101△Solin Michael ⊙
104△Moynahan S A ⊙
108 Shefford st ends
109△Richard Harry J ⊙
115△Cunningham John J ⊙
123△Shea Joseph T
△Moran Louis J
126△Callan Philip J
△Plasse Cleophas ⊙
131△Dufault Alexander ⊙
△Gallagher Gerald
133△LeClaire George P
134△Fleury Raymond W
△Murdock Louis ⊙

CASS fr 386 Liberty N to 275 Carew (Right odd) Zone 4
8△Miller K Tool & Mfg Co Inc
12△Anderson W S fruit
△Springfield Sound Company
△(b)Carlson John & Sons Co Inc skate mfrs
*13 Rivers Frederick P
15△Daboul Louis B ⊙
Omer Mohammed K
25△Cohen H H cattle ⊙
△Barker L Dwight
26△Litch E D trucking
△Reccord Frank A Inc elec contrs
29△Pagnoni Louis F
31△Fitzgerald E M ⊙
33 Baker Dorothy N Mrs
35 Vacant
37△McCarthy Daniel J
38△Decker E S Inc lumber
39 Liebel Grace M ⊙
41△Shea William J
43△McCarthy John V ⊙
49△Dunleavy T A ⊙
51 Kosinski Martin S
55△Hynes Andrew T ⊙
57△Hynes Edward V
59 Kawalec John J
61 Sobolewski Joseph
62 Calcasola L barber
63 Franklin st crosses
64 Magaziner's Bakery
66 Taylor The apts
Gregatos Peter S
△Wendroff W painter
Watkins Raymond T
△Pettazoni Alphonsina Mrs
Luce Robert L
Boudreau A J
67△Izenstein J junk ⊙
Kirkitalos A
Kosinski John J
68 Canter C grocer
69△Zoltowski John ⊙
71△Jarosz Frank A
Temechenko Roman
73 Rodensky Israel
74 Vacant store
75△Klein Benjamin ⊙
76 Vacant store
78 Community Food Shop
80 Vacant store
81 Doyle Daniel A
△Dallas George W
84△Uzar A F grocer
85 Grabowski Rose Mrs
△Migut C S Mrs
Donoghue Patrick J
86 Belle st ends
88 Tenenbaum S Mrs conf
91△Kulikowski S Mrs
93△Powers Matthew H ⊙
94△(1)McFadden William A
△(2)Egan Nora C Mrs
(3)Hand Freeman J
△(4)Green Peter T
△(5)Uzar Anthony F
△(6)Swikalus William J
(7)Kraszeka Mary Mrs
△(8)Fitzgerald H L Mrs
95 Demers Gill
97 Dahdah Michael
100△Murphy P J ice
101 Targonski John
103 Tomczak Adam S
Tokarczyk Frank
105△Groffman Isaac ⊙
107 Walsh James
109 Boland Dennis J
111 Breglanes James
△Glotowt W grocer
Marcinkowski S G
Olszewski W J
Fenner Fred
117 St Peter Helen Mrs
△Adams Harry N
Coughlin J J
Neligan Nannie N
Warburg James
Vacant
120 Linden st ends
125 Stafford st ends
127 Martell Alfred A
Habicht John T
Kolano Tadeus F
Porowski Peter P
Wilk Adam
131 DeRoche Alfred J
English Dennis A
LaPierre Leo
Robinson Alfred J
Herlihy James J
△Kennedy John J
134△General Ice Cream Corp
139 Boduch John J
141△Boduch J S grocer
149 Morarity Patrick
151 Bresnahan J M Mrs
155 Everett st crosses
164△Scully Michael F
165 McGrath Michael J
Moriarty C C Mrs
165½ Vacant store
166 Coughlin R M Mrs
167 LaValley Raymond F
Maher Charles F
171 Butler st crosses
175 Sullivan James J
Sullivan James L
213 Serafino Antonio
Seymour William J

CASTLE fr 989 Sumner av S to 28 Paridon (Right even) Zone 8
13△Ericson Harry E ⊙
14△Wildman Mae J Mrs ⊙
18△Chapman Ernest G ⊙
23△Whelan N G Mrs ⊙
24△Cummings Ella C ⊙
27△Warner Wayland ⊙
28△Chandler Roy W ⊙
33△Reed Herbert L ⊙
34△Mulroney Melvin E ⊙
37△Pinkerton H A ⊙
38△Wood LeRoy H ⊙
43△Phelan Andrew B ⊙
44△Watson William H ⊙
47△VanDeWater John H ⊙
48△Fournier Eugene ⊙
53△Bliss Charles C
57△Rovelli T G ⊙
58△Meade Walter H
63△Culver D H ⊙
64△Soares Abel M ⊙
67△Kennedy R T ⊙
68△Plugge Harold T
73△Dietrich Henry A ⊙

CATALPA TER fr 1488 and 1498 Wilbraham rd N (Right odd) Zone 9
40△Sly Richard F

CATHARINE fr 804 State N to 14 Dartmouth (Right odd) Zone 9
7½ Catharine pl begins
9△Lepper O baker
11 Wah Quan laundry
11½ McCann Ice Cream Store
14△College Cleaners & Tailors
17△Post Office (Highland Station)
18△Maddocks Earl G
20 Stoeber Catherine Mrs
22△McLean Fred
△Wood Albert L
26△Gingras William F
Blanchard M A
28 Perkins M E Mrs
29△Stebbins Harry W
Murphy William A ⊙
30△Seney George H ⊙
34 Bourbeau Alfred
36△Gagnon Joseph E ⊙
△Colton Margaret E
△Hardy A G Mrs
37△Young B W furniture repr
△Lewis Fred F ⊙
40△Feich Ethel G ⊙
43 Brightwell John
△Snyder Richard H
Snyder Richard H Jr
△Wimbish Gaines B ⊙
47△Rosenthal Wolf ⊙
48△Barsum Frank T ⊙
49△Woodman Milton B
53△Callahan Andrew J
△Teagan Francis J
54△Mead Mary B Mrs ⊙
55△Devine John
57△Cross I Walter
58△Forsey Isaac K
60△Broughton W F
61△Howe Frank H
62 Calby John B
63△Pierce Mary E Mrs
64 Foisy Godfrey H
65 Pease st begins
70△Blakely Francis M
△Jones George ⊙
71△Donnelly H A
74△Dalton Everard W ⊙
77△Query Rosario H
78△Stewart Even G
79△Cooley Rubin A
80△Larsen John H ⊙
83△Hendry John L ⊙
△Sullivan Dennis W
84△Casey Thomas J ⊙
88△Rose Cortland W
△Palmer A Mrs
89△Lee James M
△Smith Amos C ⊙
93 Cone Hubert H
△Bergendahl Arvid
94 Bates Nellie Mrs
△Stuckenbruck H Rev
Wheeler Ralph L
95△English Oliver K
97△Wood C F Mrs ⊙
98△Barney Benjamin G ⊙
△Lawrence William E ⊙
101 Guertin Albert G ⊙
107 McKnight st crosses
124△Davis William H ⊙
125△Frissell Florence B ⊙
△Jones Mary G Mrs
Jones R A nurse
129 Settle Alden M
Spofford Raymond L ⊙
130△Johnson Andrew ⊙
133△Powers Charles T ⊙
134△Hoffman Peter C ⊙
138 Rogowski Stanley ⊙
139△Stewart James L ⊙
143△Chapman Norman S ⊙
144△Sullivan Margaret M Mrs
△Waterman F R ⊙
147 Malachowski Frank A ⊙
Blais Leo J
148△Lamberton William A
150△Marusa Joseph ⊙
153△Bigelow Grace
△Clark Natalie ⊙
154 Reorganized Church of Jesus Christ of Latter Day Saints
155△Trombley E M Mrs beauty shop
△Trombley Medie
△Trombley Mary Mrs
158 Stryker N C Mrs tchr music
160 Garden S shoe repr
167 Bay st crosses
172 Vacant store

CATHARINE PL fr 7½ Catharine NE to 20 Mason Zone 9

CATON LA (Indian Orchard) fr W of Oak E to 45 Pinevale (Right even)
47 Oak st crosses
170△Gauthier Ernest C ⊙
221 Pinevale st crosses

CEDAR fr 233 Central NE to 333½ Walnut (Right odd) Zone 5
15△Cornell Ethel M Mrs
△Fairbanks M M Mrs ⊙
21 DeSimone Frank P
△Arpaio Nicola C ⊙
25△Baribault E M Mrs ⊙
△Tracy Wilbur F
29△Lomme L Mrs ⊙
Avery Perley W
35 McGillicuddy R F
△Messier A L Mrs ⊙
Berube Albert A
39△McNeil Daniel W
41 Tetreault George L
47△Lowe Julius E
Hatton Russell L
49 Pine st crosses
59△Combs Clara L Mrs
Ledoux Erra
61 Ashley st begins
69△Cleary William J
79△Williams Thomas J ⊙
80△McDermott R A Mrs conf
P O Sub Station No 8
81△Dumas George A
82△McDermott F J ⊙
83 Ceuninck D A Mrs
Thomas Elias M
84△Granfield G C Mrs
Pezzini L A
85△Boucher H E
86△Morse John M ⊙
87△Classon N Ernest
89△Roberts Henry C
92 Daly Bertha M Mrs ⊙
Sandstrom J Russell
93△Skala H J plumber ⊙
△Skala E G nurse
95 Florio Anthony
△Savioli Ralph V
97 Cocchi Peter
100△McGillicuddy T J ⊙
101△Ahearn Thomas F
102 Kingsbury George I
Snedden Richard
104△Wilbur M H Mrs
107△Dearborn Bernice W ⊙
110△(1)Perls Carlo
(2)George William J

Cedar—continued
110 (3)Raschi Angelo
(4)Barrett Anna Mrs
(5)Marasco Anthony M
(6)Keefe Francis J
△(7)Peslin Howard S
112△Peris C grocer
113 Anziano Antonio ⊙
114 James st ends
117△Campagnari Joseph
118 Gustafson Robert R
Mattson Arthur E
121 Butterworth Cora
Groden Mary G
Beadle George
Pettell Raymond T
123 Shea James J
124 Garvey Thomas M
Hyde Anna M Mrs ⊙
127 Joubert Louis C ⊙
△Joubert M & L carps
△Joubert Moses ⊙
128 Gillette Raymond F
Ryland Samuel P
129△Hall William G junk
131△Hall Melissa D Mrs ⊙
133△Hall Ernest G
134 Cleary Michael ⊙
Veronesi Giacomo
138 Price J C
Mazza Gaetano
139△McGrath J carp ⊙
142△Walsh Patrick R
143△Piteo Rocco W
Mango Louis ⊙
146 Lazzara Angelo J ⊙
Simon Henry
147 Pasquale Rose Mrs ⊙
149△Ciccone John M
150 Pallotta Teresa Mrs ⊙
Pallotta J J
151 Fragomeni Vincenzo
154 Sharlow Edward J
160 Cedar The apts
Crocker John E
Grover Mae F Mrs
△Sinclair Alexander
△Mazzariello Anthony J
△Jenks F T
Kennedy Mary A Mrs
Ferris John F

CEDAR (Indian Orchard) fr 23½ Water S to 240½ Main (Right odd)
13△Butler H J carp
23 Centre st crosses
28 Ptaszkiewicz T M
30 Vincelette Valmor C

CENTRAL fr 771 Main E to 140 Rifle (Right odd) Zone 5
3-7 Central The apts
3 (1)Reindeau L C
(2)Crevier L M Mrs
△(3)Perreault Edward
△(4)Norris M F Mrs
△(5)Goggin John
(6)Warnett Ethel Mrs
(7)Smith Lillian Mrs
△(8)Mikkelsen L K Mrs tchr music
△(9)Champagne A M Mrs
△7(1)Stella Frank M
(2)Peltier A Mrs
(3)Salvas Albert J
△(4)Mathieu Leo J
(5)Demers Robert L
△(6)Lambert Wilbert H
(7)Geoffrion A R
△(8)Robinson L R Mrs
(9)Mule Nicholas J
△(10)Giroux Roderick J
11△Gaucher Napoleon ⊙
Duprat George J
Dupre Armand B
15 Newcomb A M Mrs ⊙
Mathiews Emma Mrs
16△Campagna L D
Campagna Bartolomeo ⊙
17 Baranski Joannis
Barrett Jane C
Gebo Peter
19 Gascon Albert C
Hunter Charles E
Riel Henry A
21△Racicot Gedeon A
Racicot Frank
Leary I Mrs artist ⊙
22 Dubois Alfred ⊙
Brooks Joseph F
23 Guindon L Mrs
Phaneuf A Mrs
Walton Henry I
24 Soulliere Sebastian
Archambault Napoleon H
27 Barcomb Nelson H
△Champagne R J ⊙
Grady James J
28△Bates Arthur P ⊙
29 Gibson Anna Mrs
Grundy Nelson
Woods Wilfred A
31 Landry Cyprian
Phaneuf W J
Voyer R Z Mrs
33△Britt Edward P
Sauter Anton W
△Talbot William E
34△Franklin R C ⊙
35 Tatro Noella B Mrs
Tourangeau R Mrs
LaValley B O
36 Brehm George F
△Oakes Louis N
37 Gauthier Raymond
Mango Thomas
Murray R J
39 Lebreux Albert G
LaCaresse A A
Pepe Joseph
41 Tremblay Philip
Mire Delor
Slawas Stanley
43 Landry Pearl A Mrs
△Menard Henry W
Ciollero S A
45 Keyes C B Mrs
Talbot William A
Christian Paul A
49 Albano C Mrs
Thomas J E
Gamache E J
51 Berthiaume Oscar A
Edmunds Cortez E
Haskins Harry N
Malone George I
Hamilton Alexander
Tranghese Salvatore ⊙
55△Tranghese Ruggiero L
Precanico George J
Berveglieri Ralph
57 Cardin A J
Vumbaco J M
Tranghese Carlo F
59 Morini T E
△Daponde C C
Vacant
61 Gaudet Louis J
Lydon J G Mrs
Lyman Frank W
63 Bordeaux Arthur J
Kelly Patrick F
△Walker Dora E Mrs
65 Bordeaux Joseph H
△Kelly Hugh B
Manning M L Mrs ⊙
67 Champagne Raymond F
Labrecque H
Savage A A Mrs
69 Colton Emma C
Biledeau J A
Fortini Leo J
71 Beaulieu G J
Persson P Edren
Matte P Mrs
73 LeDoux Ernest
Schells Emma Mrs
△Dubuc Ophelia Mrs
75 Paro Edward
Mills John J
△Russell J J
77 Gibbons William F
Mansfield M A Mrs
Mireault William ⊙
79 Gunlaw C J
Walker C Mrs
81 Ashmun st begins
82△Martin's S & S laundry
83 Sample The apts
△Labrecque E J ⊙
△Baer Herbert
△Bolton Philip S
△Huntoon Ernest A
△Lane Roy K
Flanagan Gertrude M
Newton G H
Thompson William M
87△Blaszak Sophie A Mrs
88 Vacant
90 Graney Edward T
91△McNamara Francis T ⊙
92△Scully Bridget A Mrs
94 Morris st ends
95△Ashe John D ⊙
Gunlaw Joseph H
96 Donahue John B
△Pessolano F J ⊙
△Skala Francis B
△Benjamin Henry J & Co centrs
99 Riel Henry A Jr
Riel Louis J
100△Shea Margaret L Mrs ⊙
△Wheeler George E
White Richard B
103△McGrath William J
Rotondo Antonio ⊙
104 King Mary J Mrs
△Shea Edward J
105△Duhaime M Mrs
110△Walsh Frank N ⊙
△Norton W L painter
114△DeWitt Leon S
△Yarbor Benjamin
Moran Charles J
Patch Charles E
Schinoff Samuel
△Rising William A
△King Irene M Mrs
△Provo Leo
116 Allard Raymond A
Erickson Bernard
Whitehead E M
Costello Bessie
Hall Chester H
Oakes Charles F
△Omasta Katharyn
Perkins C J
120 Chatles I B Mrs
△O'Malley Carroll F
△Longtin Edward C
Lynch Thomas J
Gerton Edmund H
Denis Mary Mrs
Filkins Frances Mrs
Maynard Leo J
Cohen Sylvia F
Gray Ellen E
King Frank C
Ferguson F L Jr
Mahoney H F
△Bernstein Leo H
△Ferguson F L
△Randall Florina
Mercier Earle V
127 Maple st crosses
148 Foley Thomas W
△Fassett Herbert B
Nowak G Mrs
152 Beaulieu Alexander W
△Brand Alexander M
156△Meaney James J ⊙
△Gruber Paul J
Spaulding I E
162 Burton G M Mrs
△Novak Edward
168△Rutenber Ralph D Jr
175△Rice James
182△MacDuffie School for Girls Inc The
192-198 Stearns Court apts
193 (1)Marceau Leo S
△(2)Collins A L P
△(3)Smith Sara E
△(4)Bland Olive N Mrs
(5)Hixon H W Jr
194 (1)Newton Richard L
△(2)Hayes Frederick
△(3)Corson A nurse
△(3)Corson Murle A
△(4)Brown L L
△(5)Thompson M V
(6)Flagg Ruth E
△(7)Harris R H
△(8)MacMartin Edna V Mrs
△(9)Leeds William D
(10)Taylor Anna A Mrs
△(11)Whitman W P Jr
△(12)Driscoll Robert E
△(13)Beaudry L W Mrs
196△(1)Greenwood M Mrs
△(2)Gustafson S V
△(3)Hobbard M T Mrs
(4)Cummings Ralph B
△(5)Keeney Harry H
198 (1)Sinclair Archibald H
△(2)Greenwood L S civil eng
△(3)Dibble Leon N ⊙
(4)Sexauer Howard T
△(5)Broadbent S L
△(6)Stevens M S Mrs
(7)Sickman E H
△(8)Budd E Ruby
△(9)Burns Charles E
△(10)Connors K N
△(11)Cowles C P Mrs nurse
△(12)Keith Maxine
200 Sterns ter begins
216 Putnam Roger L ⊙
223△Martin Rose Mrs
223½△Carter Thomas T
225 Bellerose Leon D
△Marsh Ned C
229△Cooney Arthur J ⊙
Cooney William H
230 Madison av begins
232 Cedar st begins
235△Onorato E E Mrs ⊙
Moore Clifton L
240 Guilmain Joseph M
243 Vacant
246△Scomardella V J
△Sutherland John D
247△Colton Howard C ⊙
251 Knowles Eva Mrs
253△Hill Belle H Mrs ⊙
255 Gregoire A J
257△Sheehan R E
259 Sullivan T F
△Young Lloyd E
Cook D T Mrs antiques
260 Florence st begins
263 Pinehurst The apts
△Murray Mary A Mrs
△Rennison Thomas W
△Morin Arthur L
△Morin Arthur V
△Bruton Stanley E
△Coughlin Francis B
△King Lillian D
267△Central Pharmacy
268△Gordon's Gulf Service gasoline
269 Pine st crosses
276△Gulf Oil Corp
277 Cufari Filippo L ⊙
△Allen Percy M
△Loneto Charles E
282 (1)Haggerty John E
(2)Allan James
△(3)Strong M A Mrs
△(4)Wheaton Sarah L
△(5)Norwood C E nurse
△(6)Owen M C Mrs
(7)Lyons Philip J
(8)Dickinson L E
285 Alhambra The apts
McDonnell Eugene J
Thompson M M Mrs
△Somers Sara Mrs
△Graves F W
Kneeland F A
Linnehan R F
△Kearney Margaret T
△Noyes Lida E
△Purple Edith A
Kelley Walter M
Trepanier Donald A
△Sheridan T W
287△Carney Ann V ⊙
298△Bloom E A Mrs furn rms ⊙
△Smith W J trucking
△Bloom Frank L ⊙
299△Calkins I R MD ⊙
Kempkes R L Mrs nurse
304 Ralston The apts
△(1)Parker F W Mrs beauty shop
△(2)Benoit Felix J
(3)Blow L E Mrs
△(4)Hanifin A L Mrs
△(5)Edmunds Hazel L Mrs
(6)Vacant
(7)Denault L M
(8)Laudate Alfred T
309△Barkers' Miss School
310 Bowen G F Mrs ⊙
△Ellis Charles ⊙
319△Labine R A honey
△Bemis Nettie E Mrs
320 Freeman George G
Freeman Herbert W
323 Arlington The apts
△(1)O'Brien Mary A Mrs
△(2)Hodge Albert M
(3)Caney Charles A
△(4)Barnett W L
(5)Johnson H C
△(6)White Margaret M
△(7)Bemis D P Mrs
△(8)Tiffany A Mrs
326△Sibilia Ciriaco ⊙
327△(1)Reckless Edward L
(2)Rapisarda A F
△(3)Haring Paul T
△(4)Berard Hazel M
△(5)Boulier Cecil J
(6)Cratty Henry D
(7)Lamoreaux H J
△(8)Boivin Bruno S
(9)Ferguson Alice
329△(1)Benton T H
△(2)Hendricks Russell
△(3)Bridges J B
△(4)Leary Arthur J
(5)Bruce A Y
△(6)Keegan Gilbert A
△(7)Provost Roland H
△(8)Robloff William A
(9)Lor Edna M Mrs
△(10)Larder Hugh M
△(11)Tilton Edward P
336 Regent Hall The apts
(1)Harleman Julia V Mrs
△(2)Healy Francis P
(5)Stearns N H Mrs
(6)Kenny Francis J
△(9)Munger Charles H
△(10)Donovan William J
△(13)Potter Marshall W
△(14)Fales Arthur M
336A (3)Harwood W F
△(4)Corey John E
(7)Larned Walter M
△(8)Wood Ida J Mrs
△(11)Farrell W F
(12)Wales John G
(15)Underhill G L
△(16)Davis E M
337△Mills Emma L Mrs ⊙
Cummings C J
341△Holbrook Lewis H ⊙
343 Foster st begins
345△Jordan William H ⊙
346△Belcher Edgar S ⊙
350△Harris L J Mrs
△Parbel Richard A ⊙
358 Beech st begins
359 Fields S B Jr
365△Bailey Irwin B ⊙
368△Williamson C H
369△Kraft Cheese Co food products
371 Lemoine Felix Mrs
△Wright Edwin W
Wheeler Charles A
373 Patterson P Mrs
△Alsner David M
△McLaughlin John E
379 Clifton The apts
△Beebe Errol M
△Dellecese Charles G
Cabana S Girard
Shine David L
△Charon Albert L
Carpenter A C Mrs
380△Central Street (Junior) High School
385 Clifton av begins
387△Burlingham F H
389△Bartolucci Sandy
392 Spruce st ends
398△Stoneman A B Mrs ⊙
△Stoneman L A tchr music
399△Peters George W Jr
401 Cherry st begins
402 Moltenbrey Randolph S
Kelley James T
405△Donovan C J
Robichaud Pierre
406 Perry Louise C Mrs
409 Naylor Anna M Mrs ⊙
△Murray Eugene N
410 Provost John J
414 Ensign Gladys Mrs
415 Pooler Walter E
△Tiedgen Julia Mrs ⊙
418△Winterle O A florist ⊙
424△Dodge M B Mrs ⊙
425△(1)Chaffee M G
(2)Leslie Isabella Mrs
(3)Relihan H F
△(4)Rush Carroll E
△(5)Ethier Charles J
△(6)Giard James J
(7)Crowley A G Mrs
△(8)Hearsey Ivor A
430△Zancan A D ⊙
431△Grimaldi C Mrs ⊙
432△Marchetti H T
436△Reavey William A ⊙
437△Bowen Alice M ⊙
Gallup Burton C
441 Luongo Michael
443 Gioarnnino Salvatore
444 Bowen Howard E ⊙
△Parker Wallace A
445△Central Street Market grocers
447 Vacant
Keith William J
447½ Vacant store
451 Hancock st crosses
452 Arment Charles G
△Daponde John C
457 Berard George W
△Chrzanowski Raymond W
461△Woods Nellie G Mrs ⊙
468 Alfieri A W
Vacant store
469 Chester st begin
471 Vacant
473 Vacant store
478 Martinelle Joseph Co Inc truck storage
479 Cardinal George J ⊙
480△Peerless Products Co Inc food products
481 MacMillan E H
485△McCarthy S J baker
488△Pease Clara C Mrs
Tierney M W
500△Davis Francis R ⊙
△Dempsey & Davis moving vans
508△Fein Barnett ⊙
510 Ford Walter G
514 Vacant
516 LaPlante Leon

CENTRE (Indian Orchard) fr 23 Oak E bey Cedar (Left odd)
157 Roberts Frank E
158 Vacant store
162 Bernot John
Talbot Charles P
164 Padykula A Mrs
Poremba J J ⊙
168△Tilenda Joseph F ⊙
170 Janiszewski M Mrs
△Barna Anthony
172 Collins Frances J
Siguin George E
174△Mayou Edward J
Bassette William R
△Cote Annette E Mrs
176 Gagnon A A
McCarthy Patrick R
180 Bissonnette O H ⊙
188 Graveline E J ⊙
189△Choinard Albert A ⊙
193 Pinevale st crosses
194△Yorkin Francis J ⊙
195 B&A RR crosses
204△Champigny O L ⊙
206 Choinard Victor H
Choinard M A Mrs nurse
208△Girouard E M Mrs ⊙
210 Duquette Damase
Lavigne John
211△Morrissette T E
212 Talbot Joseph E
Stebbins O E Mrs
213 Bourdon Stephen L
△Parent Victor J
214△Andre Joseph M
Pleczarka W J
215△Castonguay C J Mrs
216 Morin F M Mrs
△St Pierre E M Mrs
217 Pasterb John
△Talbot Oliver J B

Centre—continued
217½ Table B M Mrs
Talbot Ernest J
218 LaRose E J trucking
Dominick A W
219△Bonneville Zephirina Mrs
220 Arpin Joseph
Recor R M Mrs
222 Batalon Eliza Mrs
DeGray Oscar
224 Gokey Mary E Mrs
Kacroba Franciszek
226 Ziwotowski I ●
228△Quinn Frank J
230 Decker Arnold A
232 Tetreault S U
233△Soja John A ●
235 Stroz Joseph W
Belisle Gilbert F
239 Cedar st crosses
240△Korowe Philip ●
244 Beaupre Mary I Mrs ●
Garrow Howard J
Gebo D M Mrs
Ramos Armand
Dennis R D
△Bouchard A J
250 Grondin Xavier F
Rivers Ella Mrs
Roberge A E Mrs
Carignan R A Mrs
Boivin Lelia Mrs
Bushlor Frederick C
253 Barron Dolphus J
Guyette Robert H
254 Allaire Wilfred M ●
Lemaire John B
255 Richardson Carl W
Gendreau H J
256 Morissette Adelard J
261 Hawrylciw Michael
263 Demers Henry J
△Doucet Emile
266△Desjardins Henry
△Desrosiers Leo J
268△Tetrault Charles
269△Lamothe J B
△Plouffe William O
△Slotnick S D Mrs ●
270 Ahare Arthur E
Gauthier A U
Brunelle Levi J
272△Dennis Elmer J
Lavigne O L
Grenier L M Mrs
273△Roy E C ●
274 Boudreau L L
274½ Marlow Stephen
275 Benoit Alme N
276 Surrenant Joseph
Potvin A J Mrs furn rms
Seyocurka A Mrs
278△Duprey Oscar
Poulin Henry J
△Selby J Mrs
288△Bolduc Osias J ●
△Crepeau S M Mrs
△Falardeau Edward J

CHALFONTE DR fr Bradley rd E to Bridal Path rd Zone 8
22△Clow G Wesson ●
26△Atkinson R B ●

CHALMERS fr S of Plumtree rd N to 489 do Zone 8
209△Brooks Walter C ●
221△Rice Ralph B ●
222 Fogerty Edmund J ●
229△Adams S L ●
235△Lindsay Atwood P ●

CHAMPLAIN AV (Indian Orchard) fr 953 Berkshire av SE to 46 Mohegan av (Right even)
22△Heggie William G
24 Schonback B G ●
27 Ryzner Joseph M ●
Vacant
33△Taylor George H ●
43△Auclair Joseph ●
64△Stedman E N Mrs ●
85 Ross st begins
106△Perry Edward C ●
115△Winter A C G ●
119 Alberty Walter H ●

CHANDLER fr Napier N Zone 4
63△Haynes C W Laboratories Inc lacquer mfrs

CHAPEL fr 165½ Eastern av E to 2 Logan (Right odd) Zone 9
4△(1)Lacey William A
(2)Riendeau Arthur
△(3)Hokanson L M Mrs
(4)Barton S L
(5)Murphy Agnes Mrs
△(6)Condino Rocco
8 Megliola Michael J
10 Hake Carl A
Megliola Antonio M ●
16△Carra Frank ●
Lucia Thomas P
20△Corbin John L
21△Doty H F trucking
Gallucci Domenico ●
22△Tucker Theodore H
25△Gigliotti G ●
Manteria Joseph
28 Rossi James T
29△Lynch William E ●
30△Boyle Alice M Mrs
33 Jones George W ●
36△Nunnally Ernest ●
37 Gladden Caleb R
38 Robinson Cecil M
Doty William E
41△James W N Jr ●
42△Donovan Katherine F Mrs ●
44 Pellion Robert M
Sullivan T C
44½ Ford Clyde D
48 Logan st begins

CHAPIN TER fr 657 Chestnut E to 613 Armory (Right odd Zone 7 and 4
7 LeClub Francais
24△Tait R H Mrs ●
32△McNally Edward J ●
34△Dineen H M nurse
△Dineen Madeline L
△Harrington J C nurse
48△Boucher F J ●
Boucher A M designer
57△Lachance Joseph ●
63 Davis W A ●
64 Marvin st begins
70△Poirier E Mrs ●
72△LaMar Felix L
80△Walsh Harold F ●
84△Sheinkopf Moses D
86△Umansky Louis ●
90△Becker Max ●
92△Foley Harry D
93 Narragansett st ends
99△Teta Francis A ●
109△Smith Harmon S
111△Kaplan Abraham ●
115△Eoui Italo R ●
117△Manning J J
123 Jardine st ends
125△Vadnais George Construction Company Inc
129△Vadnais G builder ●
130△Rubin Benjamin ●
142△Pooley H A ●
145△Lavallee J Aime ●
145 Zone 7 ends
146 Zone 4 begins
146 Rosenbloom Harry ●
157△Moulton Edward L ●
158△Brown E S Mrs ●
163 Rose Stanley J ●
164△Renfrew D M ●
167 Beaudry Arthur W ●
168 Henderson H C ●
173 Grimes Stuart A ●
174△Baird William C ●
187△Cufari Samuel ●
201△Biron Jules ●
207 Mayfair st crosses
211△Suiser Harry
212△Paradise Leon G
213△Appel Morris J ●
214△McInnis M J
220△Rothman Hyman ●
223△Noyes Donald J
224△Ghareeb Michael F ●
225△Friedman Edwin S
227△Kresslin Samuel H ●
228△Tillman Harris ●
229△Cohen Morris
230△McGroty Leo W
233 Knollwood st crosses
265 Melha av crosses
275△Smith A M ●
△Zandan George
278△Colitti Joseph A ●
281 Wright Bert H
283 Lindberg Harold C
284△Goodman C mech ●
287△Okun Morris ●
288△Cleary John P ●
289△Feldman Frank
291 Moreau Albert
293△Barca Joseph
297△Fritze John A
298 Colfax st begins
299△Cullinan John J
301△Kaplan F Mrs
303△Cohen Max
314△Rubin Hyman A ●
315 Parkside st ends
318 Kuras Walter A ●
320△Woods Frank L
322△Ryan Patrick F
324△Waldman William ●
328△Woods Dennis J
330△O'Malley J M P
334△Fitzgerald C M nurse
△Welch William J ●
340△Collins Raymond J ●
345 Mooreland st ends

CHARLES fr SE of Liberty NW to 175 Franklin (Right odd) Zone 4
—△Boston & Albany Railroad freight depot
24△Federal Tea Co
37 Liberty st crosses
49 Golen J C ●
Matuskiewicz A J ●
50△Saab M A Rev ●
△St Anthony's Syrian R C Church Rectory
51△Saab R F Mrs ●
54r Vacant store
57 Fraska Julian P
58△Granka Stephen J ●
59 Kwolek John G
63 Gorecki Joseph
Condren G L Mrs
66△Liberty Foundry Co Inc
67△Karam Naza Mrs
Vacant
70 Asher Louis
Theriault A W
△Semanie G M ●
71△Pittman Henry
74 Aldrich Harry H
Vear William J
75△Janulewicz Mary A
Perenski Stanley
78△Abdala Nelson S
△Barry Thomas L
Lareau R J
△Grzybowski A F
Glazebrook M M Mrs
Weisman Paul
△Hogan Patrick
△Sadler Hyman M
79 Samko Helen S Mrs
82△Provost Joseph ●
Turcotte Leon I
83 Lugar George E
Maher Catherine T Mrs
△Ciak Stanley P
83r△Hampden Metal & Wiper Co Inc junk
86 Malachowski Frank S
△Sady Selmon J
91△Polish Home of Springfield
92 Furness John
△Strzelecki John

CHARTER AV fr 31 Walnut E to 34½ Oak (Right odd) Zone 9
25 Dimauro Lorenzo ●
27 LaVoice Lewis
31 Geissler Alexander G
Perreault A J
Perreault George G
31r Vacant
35 Carlson Gladys Mrs
Hackett Archibald A
41△Porter Emma J Mrs ●
42 Johnson John
47 Clark George F
Thompson Ephraim ●
48 DeGeorge Rocco A
49△Miller N Mrs

CHASE AV fr 143 Fort Pleasant av E to 30 Riverview (Right even) Zone 8
11△Fitzpatrick J F plumber ●
△Smith Frank S
17△Daly Rose G Mrs ●
△Thayer William
21△Brass Bowl Kitchen conf
22△Keleher John L ●
23△Howland Clara G ●
27△Pennington Elmer ●
28 Norman George J ●
△McKenzie Carl H
31 MacBain DeWitt S
△Bacon Ernest E ●
33△Falvey J Leo ●
△Owen Harold C
37△Nissenbaum David ●
△Berson Morris I
38△Larson Mary H Mrs
△Smith Nellie G ●
41△Hawley Mary A Mrs ●
△MacKay Gordon C
42△Johnson G R
△Viveuso Louis A ●
47△Smith Ethel L
△Hodgetts Harold W
△Zeeb Adolph H
48△Hooper Herbert R ●
△D'Il Warren E
△King Harry R
53△Newton John M ●
△Newton Julia A
54 Lenti Eleanor B Mrs

CHERRELYN fr 47 Phoenix S (Right even) Zone 4
11△Hally Michael J ●
12△Durocher Joseph A ●
14 Fitzgerald Francis
17 Kennedy Leon J ●
18△Bistany R Mrs ●
21△Reardon Edward J
22 Joslyn Clinton L
23△Fournier Urbain J
Phaneuf Thomas
27△Riley Joseph A ●
28△Finn John J
30△Dacerki James P ●
32△Statkun M A
33 Monette Nellie M Mrs
34△Rinaldi Joseph N
37△Genovali Mary Mrs ●
38 Wiecorek F J ●
44△Aberdale Joseph J ●
47△White Peter W ●
48 O'Connor Michael T ●
50△Brayton Henry A
51△Rossi Adolfo ●
52△Gelina Joseph P ●
53△Bettini Gulio
54 English Francis T
57△Sullivan P J ●
58△McLaughlin F A ●
62△Joslyn William V
63 Horner Henry O ●
64△Allan George F
67 Marren William F ●
68△Galkitti Dino
69 Kiernan Hugh M
70△Hart Thomas P ●
71△Barnes Daniel J ●
72△Gilbert T P ●
73 Canor Arthur
77△Burnett Walter E
78△Migliore M A
79 Peltier Eugene J
80 Vacant
81△Cleary Michael ●
83 Clarke John
87 Dutton Francis H ●
92△Kendall Ralph H
93△Dalton John M ●
94△Crawford W B
97 Boyle William S ●
98△Naughton Albert H
100△Strong Dominick F ●
102 Mitchell William J
104△Lacedonia Donato ●
107△Zimmerman Oscar ●
108 Gwozdz John J
109 LaBounty D E Jr
110△Laframboise A J
112 Ersing Erhart ●
114△Marcille Ralph F
121△Linnehan Leon M
122△Sullivan John J ●

CHERRY fr 401 Central S to 278 Mill (Right even) Zone 5
11△Corriveau M Mrs
Santamaria J V
17△Boutwell Harris M ●
27△O'Brien Patrick J
28 Cherry Lane Cemetery
46△Giroux Eugene T Jr ●
48 LaBroad F H
50△Mosuro E S Mrs ●
51△Christmas F W
52△Sherman G F
61△Connors Anna M ●
74 Noble John
△Pepin Edward N
82△Donovan James J ●
88 Anderson A J
90△McCarthy Eugene E
92△Byrnes James F ●
128 Clifton av ends
136△DeCarlo G Mrs ●
△Marcovecchio R

CHERRYVALE AV fr 275 Long Hill NE to 55 Spruceland av (Right even) Zone 8
14 Mainske Carl E ●
21△Hale James
22△Crocker M E ●
25△Rabinowitz Frederick ●
△Ratner Abraham
26△Hamilton Edward T
28△Moynihan J J ●
31△Gerstein Isidor L ●
△Messom Arthur T
33△McIntyre O A broker
41△Mozley Fred ●
42△Ascher Alfred E ●
△Ascher Nathan
50△Murphy Cornelius J ●
62△Raffeld Albert
△Shaine William ●

CHESTER fr 469 Central S to 30 Rifle (Right even) Zone 5
15△Pooler Ralph H
17 Knos Laura M
21△Pomeroy E J ●
22△Frey George H Jr
24△Perreault Edgar J
27 Hiney Julia E Mrs ●
30△LaFrance Arthur J ●
31 Chester The apts
Beyer Frank M
△Paro Rose L Mrs
△Brouillette E A
△Kane Margaret M Mrs ●
McDonnell Michael J
Fournier Henry D
35△Soucy Ferdinand F
△Murphy James C
37 Trimonte Victor
41△Landry F B
Trunen Mikko
43 Reijonen Kalle ●
45△Lafond Israel
46 Chickerella Alfred J
47△Duteau John B
△Moore Howard T
48△Contrino Anthony ●
51△Brunette F P
52△Sullivan John J ●
Raro Dominick N
53 Fleming James F
△Lambert L M
54△Sheehan Joseph J
56△Warnock James M
Wojtkiewicz Stanley J
58△Warnock A H ●
Vacant
59△Guerin Isadore C
Bradley Harold E
61△James John W ●
62△Sipple A H landscape gardener
Rowren Herbert E
63△Beatty L E
64△Egan Martin E
66 Marquette F L
Mortimer E H
67△LaVoice George
△Magee H C ●
68△Small F E ●
69 Reilly Roland H
76 Enos Raymond G
78△Barrett Burna V ●

CHESTERFIELD AV fr 524½ Plumtree rd N to Arcadia blvd ext Zone 8
28 Ithaca av begins
32 Cambria st begins
14△Ladd Edwin G ●
20△French William C ●
26△Wilson James P ●
37 Mulligan W T ●
38△Hanson Albert ●
43△Robinson Kenneth L ●
47 Berry Leo O ●
48 Hauff Raymond L ●

CHESTNUT fr 194 State N to 3647 Main (Right odd) Zone 5 3 4 and 7
4△Hathaway L E Jr MD
△Loring R L MD
△Lefort Alfred
△O'Donnell I J Mrs
Scoble Alphina Mrs
△(1)Rabinovitz B MD
△(3)Gold A dentist
△(5)Hoar M J dentist
(7)Vacant
△(9)Chamberlin I I MD
△(11)Dillon W J MD
6△Dutton F K MD
10 Kenson The apts
△Comins J B MD
Chapin Russell
△(1)Katz E MD
(2)Rigali Leo
△(A)Catok Victor M
△(B)Gray G W dentist
△(B)Lussier J H MD
△(C)Kilburn I N MD
△(E)McCarthy Joseph C
△(F)Shoetner Sidney
△(G)Clark A D tchr elocution
△(H)Lane Florence E
△(I)Becker A drsmkr
△(J)Chapman Arthur W
△(K)Davison P L
△(L)Webster Harry G
△(M)Perrin John G
△(N)Hammond Karl R
14△McKenna P J dentist
△Cook Henry G
△Lavoie A G MD
33 Quadrangle begins
35 Christ Church Cathedral
△Christ Church Parish House
37△Christ Church Cathedral Dean's Office
Diocese of Western Massachusetts
38△McClean Ann E ●
44 Medical Arts Bdg
△New England Laboratories Inc chemists
△Schadt G L MD
△Hollander T K MD
Sirulnik F MD
49△Spfd Museum of Fine Arts
△United Service Organization Center
51△Courtney J L
55△Bates Ruth B Mrs ●
63△WSPR Inc radio broadcasting station
67△Byrnes H F MD ●
68 Miles Company The auto parking
70△Sheraton Hotel The
△Sheraton Beauty Shop
Realty Club The
△(110)Jurist C MD
73△Hurley George J Rev
△Springfield Diocesan Catholic Bureau
75 Edwards st begins
85 N E Tel & Tel Co acct dept
93△Kusellas Bros conf
94 Harrison av ends
95 Lafayette The apts
Caswell M T Mrs

Chestnut—continued
95 Dickson M A Mrs
Reilly Terrence A
Surprenant J S
Vitalo Secondo
Odium Gertrude F
97△French D G Mrs coml artist
99 Mattoon st begins
100△Bay Path Institute of Commerce
101△Kimball Pharmacy
103△Adams Tailoring Co
104 Petell J O
105△Little Gallery The picture frames
106 Linnell The apts
△Caldwell F M Mrs furn rms
△Casey M E Mrs
△Hyde James R
△Leduc B M Mrs
△O'Keefe James P
△Dietrich Louis C
107△Sorrento's Restaurant
108△Young Irving E
108 Zone 5 ends
109 Zone 3 begins
111△Bownes Frank Company paint mfrs
Modene Paint Service Store
113△Kocotis C conf
113a△Addressograph Sales Agency
114-122△Y M C A Central Branch Bdg
114△Northeastern University Springfield Div
115△Multigraph Sales Agency
117 Apremont Barber Shop
119△Stevens Oriental Rug Co
121 Birnie Bdg
△(200)Albert B MD
△(205)Bachmann R MD
△(210)Ziter F M H MD
(21)Rypyse S J dentist
△(215)Quinn J H MD
(220)White E G MD
△(222)Rock E R dentist
(223)Vacant
△(228)Chapin W A R MD
△(229)Ghoreyeb A W MD
(234)Vacant
△(240)Stoddard M J MD
△(243)Enfield Clinical Laboratory
(245)Vacant
△(246)Gilchrist J M MD
(247)Vacant
△(251)Paquin R A patent lwyr
△(252)Palermo A A MD
(253)Vacant
(254)Vacant
△(260)Goodell W MD
122△Y M C A
Chess & Checker Clubs of Central Y M C A
123△Waldorf System Inc rest
— Apremont Triangle
125 Pearl st begins
130 Hillman st ends
134△Convention and Visitors Bureau of the Spfd Chamber of Commerce
△Fuel Credit Exchange
Springfield Chamber of Commerce
△Public Relations Counsel
△Playgoers of Springfield Inc theatre
Merchants Bureau of the Spfd Chamber of Commerce
△Rotary Club
△Spfd Hotel Assn Inc
△Springfield Junior Chamber of Commerce Inc
△(2d fl)Price & Lee Co The directory publishers
139△Harris Pharmacy
139½ Bridge st crosses
140△Hotel Kimball
Adams S D shoe shiner
△American Automobile Assn
△Auto Club of Springfield,
Geoge J T tailor
Clark K E Mrs steno
△Hotel Kimball Barber Shop
△WBZA broadcasting station
△Shea E Mrs
△Westinghouse Radio Station Inc WBZA
△Black △ White Cab Co of Springfield Inc
△Pickwick Room The rest
141△Edelweiss Cafe Inc rest
144-146 Tarbell-Watters Bdg
144△Tarbell-Watters Co The auto supplies
145△(201)National Gage & Die Co tool mfrs
△(203)Paramount Commercial Studios photographers
△(204)Durkee White & Towne civil engs
146 (200)Vacant
△(207)Hopkins F S MD
△(208)Gipstein B L MD
△(210)Bachulus M J MD
△(214)Wiese W J MD
(215)Remer-Davis Co assembly rooms
(217)Sears Roebuck & Co phone order dept
(220)Naurison J Z MD
△(229)Klein R J MD
△(230)Lichter G I MD
(236)Vacant
△(338A)Rood A D MD
△(239)Hough G DeN Jr MD
△(244)Lewis J MD
△(300)Watt W G MD
(301)Hutton W A MD
(303)Vacant
△(305)Dwyer J E MD
△(308)Rice A G MD
(310)Vacant
△(311)Taylor P S osteopath
(312)Vacant
△(314)Steiner G H dentist
(315)Vacant
△(317)Dougherty R S dentist
△(318)Connelly A J MD
(324)Vacant
△(400)Eden J A eng
(401)Vacant
(402)Vacant
(403)Jackson H L MD
(404)Vacant
△(408)Bragg F A osteopath
(410)Macaulay R A MD
△(411)Holbrook Lumber Co
△(422)Square D Company elec equipment mfrs
△(501)Cherry H E MD
△(502)Welch & Baldwin Inc ins
△(504)Beaver P F ins
(506)Remer-Davis Co greeting cards
(508)Birnie J M MD
△(511)Allied American Mutual Fire Ins Co
△(511)American Policyholders' Ins Co
△(511)American Mutual Liability Ins Co
△(514)Riley Harry C office
147△Graves R S Co auto parts
150△Connecticut Mutual Life Ins Co The
151 Winter st begins
154△Wagner's Service Station
155△Moran-Hudson Co Inc autos
156 N Church al ends
157△General Offset Printing Co
△(2d fl)Reedy Andrew P Machine Co
158-164 McIntosh Bdg
158△Home Lunch
160△Western Auto Supply Co service dept
161△Standard Tire Sales Inc
162△Shaw M T Shoe Co of New England Inc
△Sortergraf Company office equipment mfrs
162½△Berkshire Maid Garment Mfg Co
△Guild Bag Co Inc leather goods
165 Worthington st crosses
167-175 Geisel A A Blk
169△Cadillac Cafe rest
171△Kot Michael V
△Kot V Mrs furn rms
173 Exeter Bdg
△Egry Business Systems
Douglas-Guardian Warehouse Corp
△(215)R and R Plastics
△(221)Manufacturer's Distributing Company store fixtures
△(225)Burnham Boiler Corp
△(225)Thompson Water Cooler Co
(226)Worthy Real Estate Co
△(227)Erickson Steel Co tool mfrs
(230)Vacant
(236)Douglas Guardian Warehouse Corporation
△(238)Watters C C office
△(238)Springfield Business Service letter shop
173△Associated Apothecaries Inc
174△Paradise Grill
176△Paradise Bowling Alleys Inc
177△Maples furn rms
△Atlantic Home Supply Co
△Woods William H
△Flynn J W & Co upholsterers
181 Cyr Edward F
Bourgeois M S
181½ Federal Cafe Inc
183△Boeder A R store fixtures
183½ Berry Ashby L
Bassett M Mrs
185 Clark Frederick P
Bishop Kenneth
Crawford James
Rivers Laura A Mrs
185a Lee Sing laundry
185b Vacant
186△Villa Nova Restaurant
187△Clark J E cigars
187½ Taylor st crosses
187½ Central Lunch
189△LaSalle Cafe
189½△Burns Brush Co
190△Springfield Beef Co
191△Armory Hill Print
△Armory Hill Target Co printers
△Superior Art Studio
Acker Printing Co
△Lynch & Katz Inc dry goods
△Stewart John E Printing Co
△Letterpress Realty Corporation real est
△VanVlack Charles Company electrotypers
191½ Vacant store
193△Springfield Tomato Co Inc
194-206 Produce Bdg
194△Simplex Time Recorder Co
△Toledo Scales
197△Schiavina A A grocers
198△Schmitt M L elec
200 Paris A U barber
201△Gurka Bros produce
203△Kassanos Bros produce
205 Agawam Celery Co
207△Arrow Head Fruit & Produce Co
211 Lyman st crosses
219 B & A RR crosses
222△Commonwealth Brewing Corp
228△Viking Meat Products
Vacant store
232 Vacant store
235△Pappas C Co Inc whol grocers
240△Standard Industrial Supply Co mill supplies
242 Liberty st (1st part) ends
245△Springfield Sugar & Products Co grocers
△New England Stores Service Corp grocers
246△Scott Laundry Inc
△Swiss Cleansing Co
246 Zone 3 ends
247 Zone 4 begins
257△Hurley T F rest
257½ Liberty st rebegins
260△Springfield Boys' Club Inc
264 Ferry st ends
267 Allison Co real est
△Keystone Plumbing Supply Co
278 Vacant store
281 Lombardo Joseph D
Vacant
282 Sharon st ends
284△Kubin Sheet Metal & Roofing Company
285△Springfield Girls Club
288 Palazzi Anthony
Cookas John
△Carellas Peter
Dewinick Mary Mrs
290 Magiopoulos & Paterakis conf
291△Lisee Arthur J
298½ Congress st ends
299△Lewis M Mrs
△Hurley Charles W
Sarda Nicholas
△Stein Metal Co
△Stein David ◎
308△Polish National Home Inc
△Polish National Home Inc Hall
Sobieskiego Jana 3d Club
309 Rostek Leon
Salomon S M Mrs
315 Franklin The apts
Hampson H G Mrs
Howard James M
Clancey C J Mrs
Lassard A J
Dowd Mary V
Fee Anna B Mrs
△Gaboury Anthony W
Holland Agnes V
Goff Eleanor N
Saleeby Nassif M
Clark Catherine E
△Connolly Patrick J
△Kozlowski Joseph F
LaMot John F
△Metayer A A
Peterson Carl
McDevitt A V Mrs
△Arthur S F Mrs
316△Spfd Plumbing Supply Co
317 Franklin st crosses
329 Congregation Kesser Israel
332 Greenwood st ends
334△May C H baker
336 Medrek Walter A ◎
△Coury Selina Mrs
△McGuane A M furn rms
△Wilbey Elizabeth Mrs
338△Automatic Coin Machine Co
340 Vacant store
341△Franklin Theatre
344 Roane Mary Mrs
Holmes Alice M Mrs
Jenkot C Mrs
Vacant
348 Bogbee Frank A
Woods D E Mrs
Defier C Mrs
△Benerakis Joseph
349 Bencivenni A gasoline
350 Jolicoeur A J
Crowley Humphrey
Bressette Louis I
Carellas Elizabeth Mrs
△Cosmas Louis
Tysowski Mateusz W
Brunelle Belle M
Bruno Levi J
352 10th st ends
354 Wineberg L grocer
354½ Forant H Mrs
Nunnally B Mrs
△Wineberg Louis ◎
355△Hathaway Bakeries Inc
356 Forte Frank
358 Koufaleves W
359△Morris Roofing Co
360△Ciancinni Mary Mrs
361△Perron George M
DesRosiers Paul E
361½ McCrystal P J
Curto Christine H Mrs
Kenfield William T
Real Mary Mrs
362 Rosenberg J E Mrs ◎
363 Gordon K C shoe repr
Cosmo Coffee Co roasters
364 Coolbroth A F Mrs drsmkr
Desjarlais L M Mrs
Lagodich Sadie Mrs
△O'Neil Timothy F
Simons W E
365 Tenenbaum L H conf
Mushenko A M barber
365½△Gordenstein N store fixtures
367△Hill M R Mrs
Perron Eugene H
Whiteley Ralph V
367½△Walsh R T
Purdy Florence M Mrs
368 Franck Auguste P
Lecte Gilbert C
Parks E Mrs
369△General Glass Co
370 Essex st ends
371 Linden st begins
372 Krahnet V bicycle repr
374△Levine S glass
376△Heit J furrier
378△Heit Joseph ◎
382△Daly Rose A Mrs ◎
384 Zades Alexander N
386△Zawacki Marion A Mrs
387 Church of the Sacred Heart
388△Adamski Anna A Mrs
Yushko Charles O
390 Patton st ends
394△Broughall T F funeral dir
395△Sacred Heart Rectory
△McDermott D H Rev
396 Dodd James F
397 Everett st begins
398△Stack John F
399△Heit L L furrier
400 Shea Jeremiah M
401 Andreas The apts
△Moore John J
Despotopoulos N G
Cummings Thomas
△LaJoie George E
401½ Celentano P barber
402△Recker Samuel H ◎
Forant Salina
403 Eddie's Tailor Shop
404 Semon Angela Mrs
405△Liberty Bakeries
405½ Jeffersonian The apts
△Gordon Kieve C
△Gagnon Roy T
Hoffman Clarence J
△Simon John G
406 Finn Mary E
407△Cokkinias J N conf
408△Jurkowski K S
409 Buckley L K Mrs ◎
410 Smith Peter J ◎
411△Howard Henry J ◎
412 Bond st ends
413 Butler st begins
414△Dramin Lena Mrs ◎
Bradley Mary E
Riordan James T
415 Victory Market
417 Vacant store
417½ Vacant store
418△Goldberg A L ◎
Lebowitz Max
419 Vacant
421 Virenzio A Mrs
Vacant
422 Ginoupoulos James
△Grodsky Harry ◎
Hunter Lotta Mrs
423△Virenzio A A
426 McNulty W E ◎
427 Carabine D A Mrs
△Carey Joseph H
428△McGuire Francis M
430 Szczebak B J
Vacant store
431 Tane The apts
△(1)Nicholson G J ◎
(2)Sears M E Mrs
(3)Laffey Leo J
(4)Laffey Edward J
△(5)Riley John J
△(6)Mellberg Everett F
△(7)Carter Leo T
432 Sniegowski Johanna
433 Macy's Cleaners & Dyers
434△Herman W grocer
436△Old Corner Drug Co
436 Zone 4 ends
437 Zone 7 begins
437½ Carew st crosses
438△Moreau A J conf
438½ Lee J laundry
439-443 Radding The apts
439△Katherine Beauty Shoppe
Archambault H J shoe repr
Lyman John R Est of offices
(1)McKenna Dennis T
(2)Forgette W J
(3)Egan Joseph F
(4)Moriarity T J
(5)Stevens B Mrs
(6)McDonald J H
(7)Hersey Edna O
(8)Metropoulos U Mrs
440 Smerteiny A barber
442 Vacant store
443 Lee L M Mrs
△Papy P grocer
△(1)Papy Philip
(2)Dziedzienski R
(3)LaFleche J J
△(4)Olson Paul R
(5)Ellis A M Mrs
(6)Foley F P
(7)Moreau Alice Mrs
(8)Hall Harold A
444△Horowitz R grocer
445 Sherrington ct begins
446 Hall William L
△Thompson C E
Gosiewski John A
448 Burkett Thomas J ◎
450 O'Brien Anna T
Geegan Joseph F
454△O'Gara Charles E ◎
460△Bellefeuille A J
Santinello C N
462 Grosvenor st ends
464 Aurora The apts
△Friedson A window cleaner
△Mahon James F
Rommel C W
△Keane M R Mrs
△Stambovsky Harry
Snyder Samuel
△Gefter David
Benis Victor P
468r Johnson L F
Miknovitch H Mrs
470 Twain Mark The apts
△(1)Vail Albert J
△(2)Gilmore Wallace
(3)Kasofsky Samuel
△(4)Adelson Louis
△(5)Halpy J M
△(6)Black R Mrs
(7)Paros B
△(8)Margolinsky S
471△Home for Aged Women
△Jenkins Mary
472△Kaplan J Mrs ◎
△Keller M cigars
474△Terney Louis B
476△Bernstein S Mrs ◎
△Sophie's Beauty Salon
478 Ringgold st ends
479△Chestnut Street Jr High School
482 Prince Clarence W
△Rottner Louis
486△Slattery H J
Demos George D
490△Fellows Thomas T ◎
△Thompson John T
494△O'Donnell Edward F Funeral Home
△O'Donnell J T Mrs ◎
500 Hebron st ends
512△O'Brien Mary A ◎
Waller C E Mrs
514△Berinstein Louis ◎
Cummings Bernard
518△Kramer Israel ◎
Lavoie Alfred J
520 Vacant store
522 Furman John A
Moreau Willie
Savos George Rer
524 Vacant store
526 Savos G conf

Chestnut—continued
527 Prospect st begins
528 Allendale st ends
530 Lanzetta George A
ΔPieraccini Frank
ΔGiuliani Urbano ◎
ΔPatton Realty Co Inc
532ΔGray Dora Mrs ◎
534 Topodas John
536ΔSkerker Joseph
ΔMcDonald William
538 Vacant
542ΔO'Connell M A Mrs ◎
ΔSosin Samuel
546ΔLynch John J ◎
Sweetman W G
552 Brookline av ends
558ΔCohen Tillie Mrs ◎
Levenson Israel D
564ΔTaylor Frank M
Michalak Peter
565 Congregation Beth Israel
568ΔTemkin Jacob
ΔWitkin Celia
574 Waldorf The apts
ΔBlonstein G Mrs
ΔGoldberg Urban
ΔNozik L Mrs
ΔRice Abraham
ΔShapiro Harry
Jasmin Budd
ΔHerkwitt L H plumber
ΔMoore Gertrude L Mrs
578 Bancroft st ends
579ΔShea John F
ΔGordon Louis ◎
580ΔHurwitz B grocer
582 Bates Edward J
584 Vacant store
585ΔHolland Daniel J
ΔO'Connor John M ◎
586 Chournard W G
Sacharchuk Luke
Michael Anna Mrs
Kisner S C chemist
Fuller Susie A Mrs
ΔDube Albert H
588ΔLicker Louis ◎
ΔKischel E Mrs conf
Wright William D
589ΔSaxon William L
ΔSimos Angelo
591 Lexington st begins
592ΔRoblowitz Benjamin ◎
Robinowitz Edward
593ΔTatamanis G E ◎
Swieskowski M
597 Cormier M A Mrs
Diamantis J T ◎
ΔEfstathopoulos Costas
601ΔCoyne John
603ΔStrange Annie E ◎
607ΔGravel A J painter ◎
608 Jefferson av ends
619ΔWeisenberg Joseph ◎
621 Montmorenci st begins
627ΔNewton J M Mrs ◎
ΔBascom Grace N Mrs
631ΔBoulrice Mederic J
ΔBouquet Joseph
Chartier C F
ΔRacicot A Mrs
633 Couture A J
Kaiser Harold L
Orbach Leon
ΔCahill William E
ΔEpstein Daniel S
ΔFox Catherine Mrs
ΔCinis Alexander
ΔKelly B C Mrs
634 Calhoun st ends
635 Dickstein David
ΔSobin David
ΔDelPozza A N
— Calhoun Square
639ΔMaguire M H Mrs ◎
650 Remillard E L ◎
652ΔKiefer E H Mrs
Nadeau Joseph G
656ΔMeunier George
ΔNewton Harold B ◎
Newton Harold B Jr
657 Chapin ter begins
660ΔCadorette Joseph A ◎
Girouard R J
662 Alexander st ends
664ΔRyan Helen L ◎
668ΔMarkham Alice T Mrs
672ΔWoodbury Samuel L ◎
679ΔLaBelle U A MD ◎
681 Gorbel Jacob M
687 Manuel James
689ΔBorden R E
693 Pratt st begins
696 Waverly st ends
700ΔKotarski W C MD ◎
708 Pratt Frank R
Pratt L Mrs
712 Harriet st ends
740ΔLincoln School
742 Cumberland st ends
754ΔBrouillette C A real est
ΔSilber A Raoul
ΔMedical Surgical Supply Co
ΔSecurity Insurance Service
ΔDruggist Supply Co The
759ΔSpringfield Hospital The
760ΔBrady M M ◎
ΔBrady G T nurse
762ΔHebert V L Mrs ◎
764 Martin D J
766 Dover st ends
780ΔLambert Robert P
ΔOatman M A Mrs ◎
ΔYutter C B nurse
799 Springfield st begins
810ΔGaffney John P
Kus Paul
ΔSickel John A
825ΔPierce George J ◎
826 Merwin st ends
827ΔSquier R L
832ΔKaplinger L I Mrs ◎
833ΔDorgan E P archt ◎
838 Catellier E J ◎
842ΔRickman Leo H ◎
843ΔRedden J A dentist ◎
844ΔCandini Joseph
850ΔAvery Napoleon ◎
ΔKane Daniel F
853ΔBarnett C I
ΔLynch John W ◎
854 Eagle st ends
859ΔBailey Albert
860ΔKobrosky Samuel ◎
861ΔStevens Gertrude K
875ΔPhillips A A Jr milk ◎
880 Noble st ends
885ΔPeach J W ◎
ΔPeach K M nurse
887 Davis George J
891ΔKilliard B T
892 Clark William A
893ΔMurrman Henry W
894ΔMcLaughlin W A
897ΔJohnston David
898ΔCote Alphonse
899 Beaudreault E J ◎
900ΔDuclos Ernest R
903ΔMonat Harvey J
904ΔFalardeau Arthur L
905 Desilets Gerard M ◎
906 Manning M J
909 Bonasoni Alfred J
ΔHeing John J ◎
ΔSteeves Ralph H
Harabin Michael
Dufault Arthur
910ΔShelasky Milton ◎
912ΔMourtses S A Mrs
914 Jenks st ends
935ΔMaurais Albert E
Balthazar George H
ΔGleason R E
ΔZiemba John J
941 Arsenault John
Stabovich Alexander J
ΔCaron Rosaire E
ΔLomascolo J F
942ΔGamache G A Mrs ◎
ΔLalancette J E
Hemming Eskil A
ΔGraham John D
946 Holland st ends
947 Desrosiers J R
Gauthier Mathias J
Parent Armand O
Wade Robert A
949ΔWrinkle John T ◎
951ΔPerk vanLith Edward A

CHESTNUT (Indian Orchard) fr 89 Worcester S to 56 Berkshire (Right even)
65ΔMeiklejohn J L Mrs ◎
79 Hampden st crosses
81ΔElder Della Mrs
83ΔPhillips George H
83ΔMcMillan Robert
84ΔAlexander J F
86 Shea John F
87 Casino Napoleon S ◎
88ΔTherrien Alfred J

CHILSON fr 1013 Sumner av S to 54 Paridon (Right even) Zone 8
14ΔHoyle Bernard C ◎
23 Goodrich H A ◎
27ΔLussier Hector J ◎
28ΔPaschetto A U ◎
33ΔStone George W
37ΔFelner Samuel ◎
38 Vacant
41ΔClark C R Mrs
43ΔLaMarche M H Mrs ◎
44ΔBettinger Jesse S ◎
47ΔKeller Ernest R ◎
48ΔMordick R W
53ΔAskew William ◎
54ΔDavis Earl M ◎
57ΔHogan John J ◎
58ΔSalerno S M ◎
64ΔBrown H J Mrs ◎
68ΔStevens Charles F

CHURCH fr 2323 Main E to 1094 Dwight (Right odd) Zone 7
34 Sheridan la ends
15ΔMuscaro G C Mrs beauty shop
16 Cunningham V D
ΔMarceau Albert P ◎
17 Train Grace M Mrs
Vacant
20ΔKyprianos S Mrs
22ΔReid Bernard C
Singlaub Casper
23ΔFotias A Mrs
ΔBashinsky Nellie Mrs
27 Shapiro William
ΔSladofsky Joseph ◎
30 Frisbie Harold E
Bellerose Mazarin H
ΔSpeight E H real est ◎
31ΔMcClure W M furn rms
32ΔAndrewes S A ◎
34 Yanushewicz Anthony
Theofane John N
39 Teel Reginald C
Kabokawich H Mrs
40ΔDgetluck G
ΔPatrakis Charles
43ΔGloth Israel
44ΔZilinsky Alex E
Quillici Frank V
45ΔGloth M trucking ◎
47ΔGalvin C F
Grotevant R A Mrs nurse
49ΔBardach M furn rms ◎
50 Tratiak Silvestrie ◎
Borisiuk Fred
53 Labonte Henry E
54 Cohen C junk ◎
ΔWade Nella K Mrs
55 Votze Paul
Dionne Kathryn R Mrs
59ΔDerrago T P
ΔLigarski S W ◎
60ΔHorwitz L Mrs ◎
Dimond Israel
Vacant
63 Tureman Saul
ΔLiposky Max J ◎
63rΔStar Bottling Soda Co
64 Fisher Jacob ◎
Gossman A P
68ΔColonial Fried Products Inc

CHURCHILL fr 69 Garfield S to 272 Sumner av (Right even) Zone 8
15ΔLeyden Edward J
16ΔBrusnicki Thaddeus J ◎
19ΔHodge Floyd J
ΔPearlstein Nathan
22ΔSibley Louis W ◎
25ΔWheeler Ralph E
ΔToole Edna M ◎
30ΔErickson Rodney L ◎
33ΔWebb M J Mrs ◎
36ΔMacCarthy Frank ◎
38ΔKelly Joseph P
40ΔDashevsky C M ◎
41ΔDill Philip H ◎
44 McKenna John J
Winn Jay S
Ritchie H N
47ΔKaufman Julius
ΔKaufman Morris ◎
65ΔSimon H Paul

CITY HALL PL fr 11 Court NW to 15 Pynchon Zone 3

CLANTOY fr 23 Phoenix S bey Dupont pl (Right even) Zone 4
11ΔHarrison M M Mrs ◎
12 Anetzberger Alois ◎
14ΔManning Thomas J
16ΔMcIntyre Lloyd A
17ΔAppleby Andrew H ◎
18 Fekeris George N ◎
20ΔMaize Stanley H
22 Jennison Walter E
23ΔKorman A F plumber
ΔKorman Joseph F ◎
24 Smith Charlotte M Mrs
26ΔQueenan John T ◎
27 Moquin M S Mrs
30ΔThompson E C Mrs
Vacant
31 Crimmins Anna G
32 Guindon Arthur ◎
33 O'Brien Patrick J ◎
34 Sokol Frank W
36 Albano F J
37ΔSpagnolo G P
39ΔMerkle Frank J
40ΔStevens Anthony J ◎
41ΔParnigoni C Mrs
42ΔBaker Jeremiah J
43 Mansfield F J
44ΔPowell Robert B
46 O'Connor Patrick L ◎
47ΔSerra Anthony ◎
50 Skehan Edward J ◎
52 Culloo Patrick J
ΔMartin Frances G
ΔCourtney Patrick J ◎
54 Sheehan P J
56ΔDoersam Aloys ◎
Wing Velma Mrs
57ΔLamirande J A
59ΔSapelli Carlo contr
60ΔSt Cyr Edward F ◎
61ΔNashville Wycliffe ◎
66ΔHeindl August A ◎
67 Ashe Matthew J
69 Hanley E F
71ΔMack William J
73 Courtney John J
74ΔKelley V A Mrs
75ΔPagononi Evaristo
ΔEngstrom Robert E
76 Gibson Alice M Mrs
ΔTucker Frank O
77ΔGulheen Patrick J ◎
80 Rutters Fred H
81ΔFlaherty Timothy F
82 Dion George A
ΔKiernan J J
83 Vacant
87ΔMcNamara E J ◎
91ΔBiondi Paul H
92 Arion pl begins
93ΔThibodeau B P ◎
94ΔArmstrong M Mrs ◎
95 DellaMattera E L
96ΔDeMaria Joseph L
97ΔLaznovsky F J ◎
98ΔWilkins Russell S ◎
100ΔMcCarthy Daniel J
101ΔKurtycz S J
103ΔStevens P J ◎
104ΔHughes Raymond F ◎
106ΔMcGuire Alexander P
108 Biglin William M ◎
109ΔSeymour R E ◎
110 Vedovelli A L
113 Foster Joseph D ◎
114 Dupont pl begins

CLAREMONT fr 383 Orange S to 28 Crown (Right even) Zone 8
18 Byrnes F J ◎
22 Petronino Michael
24ΔOuellette V A
26 Perrault Herve
28ΔSuomala Emil G
29ΔLange A L painter ◎
32 Harper Bertha Mrs
Megette Julia E Mrs ◎
33 Gallagher Peter J ◎
35 Vacant
38ΔChase Edward S
39ΔStothert Frederick
40ΔBlake Ernest L ◎
41ΔRosati Kermit R
43ΔPriest Gilman A
45ΔHill L G Mrs
47ΔFredrickson F E
ΔFredrickson H E Mrs nurse
49ΔJohnson Robert E

CLARENCE fr 1400½ State SE (Right odd) Zone 9
21 City Isolation Hospital dormitory
27ΔFowler Sidney A ◎
49ΔBrueckner Alfred C ◎
ΔCannon William A
53ΔJohnston Eugenia J ◎
59 Volenec Emil ◎

CLARENDON fr 236 Bay W to 164 Dartmouth ter (Right odd) Zone 9
— Clarendon Fountain
3ΔLazazzera Eleanor M ◎
9ΔHubbill Lindley D ◎
10 Sherman st ends
15ΔBlodgett Francis S
Slattery Dennis
21ΔSornborger B T ◎
22ΔMorse Guy S ◎
27ΔPratt Cora B
ΔSmith William M ◎
28ΔGoogin Sylvester J
ΔWalters William H ◎
31ΔBliss S W Mrs ◎
32ΔMelin Olivia M Mrs ◎
34ΔBrown James W
35ΔSherman F B
36ΔKaltrider David S
38ΔFarrell Clara A
40ΔChalifoux Homer A ◎
41ΔHaldane George
ΔFoskit Ralph A ◎
47ΔBryan Edward M ◎
48ΔBlodgett Harley R ◎
51 Gladding Leon D
52ΔHerbert J E nurse
57ΔBelmont William C
62ΔWright William H ◎
63ΔDust William P ◎
69ΔMargeson Evan H
74 Buckingham st ends
77ΔKeefe Mary A ◎
81ΔPalmisano Domenic ◎
ΔVona Fiore F ◎
90ΔEly Helen M Mrs ◎
93ΔHagen William L ◎
99 St James av crosses
— Thompson Triangle
106ΔLyford Bessie L Mrs ◎
110ΔDaigneault Felix ◎
120ΔVanNorman F D ◎
126ΔJackson Howard L
127 Worthington st crosses
145ΔKrach John J ◎
149ΔDillman P C Mrs ◎
158 Glen rd ends
179ΔStarzyk Edward S ◎

CLARK fr 384 Hancock W to 50 Spruce (Right even) Zone 5
8ΔThibodeau A R
17ΔTether Clayton L ◎
18ΔRiberdy Joseph V
Vacant
21 Wemyss Alexander ◎
30ΔPalmer John McK ◎
32 Gaffney C F
Larro Ralph W
34 Doherty Eugene F ◎
Boyle John
41ΔCuzzone M A Trucking Inc
ΔCuzzone Michael A
43ΔFournier Adrien ◎
44ΔJones George J
Vacant
45 Burns G W

CLAYTON fr 428½ Plainfield W to Riverside rd (Right even) Zone 7
11ΔBoldus Ida Mrs
13 Colesano Frank
Deblois P J
14 Blouin Henry C ◎
16ΔFortier Edward L
Allen Thomas E
Corriveau Lomer E
17 Kostanski Stephen
ΔProulx Roland H
ΔMurray John H
19 Kinsley Frank W
20ΔRyzewicz Frederick
Chase Earl W
21 Olejarz Kasimir J
MacLean Joseph
23 Beaudry Albert E
25 Richmond E E Mrs nurse
Vacant
29ΔMaillet Joseph A ◎
33 Tumminelli Philip ◎
35 Gadreault Raymond R
Wilson Edward T
38ΔMoffitt Charles S ◎
39 Janusz Joseph ◎
40ΔEaston Raymond O
41 Golba Adam W
43ΔLeahey Henry M
45 Discenza Louis ◎
49ΔMiller Roy E
51ΔCollette Albert H
53ΔWhitehouse Lester E
55ΔCox Everett T
59ΔSt Laurent Ralph J ◎
60 Epaul Illige ◎
61ΔYeager Peter A
63ΔMiner Fred F
65 Mengel Keith E
66ΔNewman Walter E ◎
67 Messier Walter H
68 Goodwin Hugh
69 Peterson Ernest C
70ΔStotz Emily Mrs ◎
72 Cox Lewis F
73ΔKeyes John A ◎
76ΔKeyes Donald J
77ΔDuguay Alfred ◎
83ΔRobillard Paul E
85ΔDrummond John C ◎
91ΔKitch A M Mrs ◎
93ΔJanick Tadaes ◎
103 Belkin Louis ◎
114ΔWhite William A ◎
120 White C F Mrs ◎

CLEMENT fr 875 Allen to Ford Zone 8
23ΔWolff Louis H ◎
24ΔSheehan William
29ΔRosenthal A ◎
30 Michel Theodore H ◎
35ΔJohnson Eric E ◎
36ΔBrown Robert ◎
41ΔSheehan Edward ◎
47ΔPatton Harry ◎
59ΔRachleff Harry
140ΔKoop Neil A ◎

CLEVELAND fr 437 Armory E to 740 Liberty (Right odd) Zone 4
3ΔMcAnanama Patrick ◎
6 Vacant store
9ΔWalling Mary A Mrs ◎
14 Shaw Ernest S
Suriner Harold M
15ΔCarney William J ◎
18 Kalentok Felix S
20 Ekmalian Karekin ◎
23 Carassiti M Mrs ◎
24 Danti Armando L ◎
25ΔCarassiti W J
Miller Joseph
27 Czerniawski George
Newfield Edward
McFadden Edward M
28ΔDiLiddo Francesco ◎
30ΔMongeau Joseph
33ΔMatthess Albert K
38 Hagerty Daniel ◎

Cleveland—continued
36 Farrell John C
39△McDonald M E Mrs ⊙
40 Murphy Timothy F
41 Vacant
42△Murphy M E Mrs ⊙
45△Lawless Joseph P
47△Mansfield John T
48 Gourley Edward L
51△Kelleher J T carp ⊙
54 Dillon William S
△Hargraves G A Mrs
△Wagner J S Mrs
Baker Oscar B
△Combs Adelbert I
△Beauchemin T E
Vacant
56 Blankenship W G
△Devine Eugene J
Ethier M M Mrs
57△O'Shea John T
60 LaBlanc T L ⊙
61 Jarosz John R ⊙
64 Curry Howard Y
65 Cardinali Ciro A ⊙
66△Hagerty C A Mrs ⊙
67 Cardinali Almerico P
68△Hebert Henry J
70△Seabill Nora L Mrs ⊙
71△Footman Matthew J ⊙
72 Knowlton Ervin
73△Sullivan John J ⊙
74△Sakellis Leon H ⊙
76 Witkowski John ⊙
77△Foley Patrick J ⊙
78 Romejko Alexander M
81 Cunningham D F Mrs
83△Mourey G A
85△Smyth Allan ⊙
86△Fitzgerald M M Mrs ⊙
Fitzgerald G A photographer
88△Curran C K Mrs ⊙
89△Flynn Thomas L ⊙
90△Martin Maybeth V ⊙
93 Dowd Thomas J ⊙
96 Gallacher C Mrs
98 Hoar John J ⊙
104 Reuter Robert C
106 Matthess Karl G

CLIFFORD fr 384 Bay NW to 25 Berkeley (Right odd) Zone 9
12△Claney John J ⊙
16△Dinnie James
△Thompson Horace P
17△Gibson James M
19△Smith Katherine L Mrs
21 Chapman T L
24△Leslie William G
27 Bradway Thurston F
△Keyes Douglas C
Vacant
32△Bragg Gertrude E ⊙
33△Sullivan Helen W Mrs
△Winter Dexter R ⊙
△Walton G W nurse

CLIFTON AV fr 385 Central S to 128 Cherry (Right even) Zone 5
5 Rivers Stanley Jr
8 Clifton The apts
Kropp M G Mrs
Carney Catherine Mrs
Lindsay Agnes L
Stewart Ellen D Mrs
Olds Viola J
△Wiley E Mrs
13△Walker Thomas ⊙
14△Manning Michael J ⊙
17△Case M C Mrs ⊙
20△Kennedy E A nurse
△Zessacatage W
21△Alden Rexford S ⊙
24 Jones Clarence B
25△Witherell G K ins ⊙
28△Jordan Leslie V
30△Deleporte Alphonse J ⊙
34△Hayden Susan F Mrs ⊙
38 Toelken Emma I Mrs
39 Hahn Carrie A Mrs ⊙
40△Kuralt Herman W
43 DeSimone A James ⊙
44 Hemingway Charles L
48△Hutton David I
50△Warner Albert H ⊙
51△Langlois Joseph H
53 Breslin Charles F
55 Sullivan Mary J Mrs ⊙
57 McNamee Charles E
60△Atkinson Paul B
O'Connor J M
61△Bernardi E T
62△Huot Arthur J
63△Marsden Maurice

64△Forest Park Dairy
△Goodrich Leverett H
65△Sullivan Thomas H
66△Dugan M F Mrs nurse
△Anderson Ernest L
67 Vacant
68 Greene A C Mrs
71 LeDuc Robert W
72△Ball Henry A
73△Houlahan M L
74△Kane John T
75△Nellon Edward
76 Lynch Edward T
77△Austin Edward P
78△Patrell Oliver L Jr
81△Verallis G D
82△Dennis Stewart K
83 Olds Leland R
84△Hearn F W
85△Maher Cyril T
88△Way M A ⊙
86 Marchetti Ubaldo T ⊙
87△Fuller Arthur A
91△Henry George F Jr
92 Tracy Garfield W
93△Barbeau Leon J
94△Burns Charles E
96△Belpedio Alexander N
97 Blanchard K A G
98△Nichols Maxwell B
99△Downey Francis E
102△Taylor Roger A
104△Walsh Harry F
105△Broderick V A
106△Nowinske Karl F
107 Moriarty T J
108△Gour Richard D
111 Spence Gordan D
112△Mastroianni A L
113△Everitt Edward
114 Vacant
116△Ducharme F O
118△Muldrew W H ⊙
122△Lampron John E
124△Cignoli Charles A

CLIFTWOOD fr 461 Sumner av S to Forest pk (Right even) Zone 8
15△Wheeler Wyatt E ⊙
16△O'Donnell John W ⊙
19△Davies George C
△Lombard M L Mrs ⊙
22△Deely John J ⊙
25 Parent Oscar E ⊙
26△Cotter Richard J ⊙
30△Kinner Paul W ⊙
31△Mortland George A ⊙
34△Carrigg Arthur H
△Delta Rebecca Mrs ⊙
35△Davis Kenneth W
△Russell William E ⊙
39△Litman Morris M
△Pava Moses L ⊙
40△Savage Charles H ⊙
△Magriel Charles A
42△Brown Clarence L
△Mastrangelio Ralph ⊙

CLINTON fr 2041 Main SW to 2235 Columbus av (Right even) Zone 4
21△Royce-Superior Laundry Inc
△Massasoit Laundry & Linen Supply Co Inc
24 Clinton The apts
△Demers W furn rms ⊙
33△Dupuis A J furn rms
35 Dupuis A J furn rms
36△Mossey J M Mrs furn rms ⊙
39△Kerrico John
Kerrico Aniela Mrs ⊙
44 Jordan Henry O
Mallette Godfrey J
50△Scott James A
Williams Andrew
Clark Grayce C
△Brown Charles S
△Hicks John S
△Coston Charles S
Hawkins Edward
Taliaferro E C
51 Boylston st ends
54△Arnold John B
Johnson L J
56△Duclos F N veterinarian
△Sullivan J J

CLORAN fr Fisher N to 1889 Bay (Right odd) Zone 9
6△Marcheselli Ralph G ⊙
10△Gamble Samuel ⊙
53△Root Charles S ⊙
81 Peer st crosses
90△Duteau G E ⊙
97 Campbell N C
98△Flaskamper John H ⊙
104△House Arthur G ⊙
110 House L E Mrs
116 Shattuck Jesse F ⊙
124△Vines Edridge W ⊙
130△Brochu Edward ⊙
131△Fay Augustine J ⊙
136 DeCarlo Loretta Mrs ⊙
142 Cyr Romeo J ⊙
147△Mitchell T W ⊙
150△Wood Gilbert ⊙
156△Stuart Joel C ⊙

CLOUGH fr W of Gilman E to 214 Tarkness av (Right odd) Zone 8
22 Gilman st ends
36 Garland ter ends
62 Powell av ends
87 Orpheum av ends
88 Ellsworth av ends
103△Gulbrandsen A ⊙

CLYDE fr 284 Plainfield W to Riverside rd (Right even) Zone 7
20 Belanger Horace R
Hogan Leonard A
Roberts Napoleon
Parquette Sheila A Mrs
Sadowski Marion B Mrs
Vacant
23△Brennan C T Mrs ⊙
25△Gregoire Raymond A
LeMarre Irene H
32△Stedman Charles W
47△Castor Ernest J
Hanlon Joseph P
Beaulieu Charles E
△Marcoullier L G
53 Beaulieu Philip R
△Bedore Arthur P
△Sauve Edmund V
Sauve Arthur P
84 Stasuk Paul ⊙
90△Bye Dedrek
91 Ligocki Michael ⊙

COBB fr 774 Boston rd N to 139 Davenport (Right odd) Zone 9
74 Joseph st ends
76 St Jean Alfred E
Williams John
98 Curtis st begins
111△D'Amario Antonio ⊙
121 Garibaldi st begins
137△D'Amario Vincenzo ⊙

COCHRANE fr Dwight rd W Zone 8
15△Vincent H W

COLCHESTER fr 409 Eastern av E to 76 Sheffield (Right odd) Zone 9
13 Minichiello Nicholas ⊙
15△Buttercase A R S ⊙
16△Gallo Saverio ⊙
20△Mayforth E B Mrs ⊙
21 Farina C Mrs
23△Scalise Joseph
25△Parisi Frank P Rev
26△Cook William H
27 Caporale John H
30△Halpin John J
31 Polidera Antonio
32△Ravosa S J ⊙
33△Ravosa A C milk
35 Zanolli Joseph
36 Vacant
37△Arslan Arthur M ⊙
△Lagunowich J G
38△Angelini Peter V
40△Adams Roger E
41 Sessa James ⊙
42 Dignan T F
43 Chechile James
46△Ardenghi Bruno J ⊙
48△Hare John B

COLE fr 30 Brickett N (Right odd) Zone 9
20 Giordano A W ⊙
24 Kowalski Walter
28 Carroll Feodora Mrs ⊙

COLEMAN fr 177 Boston rd S to 68 Embury (Right even) Zone 9
17△Rodney R S MD
29△Barrus Carl B ⊙
34△Foster Arthur A ⊙
△Foster H A scavenger
37△Lyman F J ⊙
38△Schechterle J A plumber ⊙
47△DeBarge Louis R ⊙
48 Vacant
57△DeBarge Bertha J Mrs
64 Sullivan Rufus J ⊙
68△Mirring E W ⊙
70△Hayford Earle W ⊙
77 Maurice Fidelia E ⊙
83 Pare Antonio J

COLERIDGE fr 59 Sherbrooke NE to 68 Corona (Right even) Zone 4
6△Lazara Walter J ⊙
12△McCarron W J
14△Sullivan E W

COLFAX fr 298 Chapin ter W to 147 Melha av (Right odd) Zone 4
3△Licht Benjamin ⊙
9△Gruskin Irving H ⊙
15△Fieldman Israel ⊙
26△Kelly Frank H ⊙
△Massachusetts Catholic Order of Foresters Bulletin
34△Brown David ⊙
40△Solin Jay Z ⊙
48△Dale Wilson H ⊙
52△Smith Isadore ⊙
56 Melha av ends

COLLEGE fr 198 Wilbraham rd NW to 45 Acorn (Right odd) Zone 9
13 Dooley George F
15 English Joseph T
17△Fox Edwin A ⊙
21△Wilcox Leroy H ⊙
27△Grover Harry L ⊙
△Bolleau D J
31 Willis Raymond A
△Gedney B Mrs ⊙
31r Vacant
35△Streeter R L elec
37△Elser Fred L
49 State st crosses
69△Winkler Henry J
71 Chase Raymond F
△Rasquin Richard R
73△Jones Edward M
Kratky William J
74△Shattuck Louis E ⊙
75 Vacant
77△Dilley Amos E
78△Cushing T Frank ⊙
81△Hammarstrom C J ⊙
82△Home City Weatherstrip & Screen Co
△Ertel William G ⊙
83 Fillmore H E
△Boulay Joseph V
85 Flynn Patrick
87 Nelson A E Mrs ⊙
88△Hewinson W R plumber ⊙
89 Wilson William R ⊙
91 Scott Elijah L
92△Talmadge Carrie M Mrs ⊙
93△Vinal Ralph H
95 Prentiss Edwin K
98△Chica Joseph A ⊙
101△Ramsey George W
△Constantinides V D ⊙
102△McCarry William H ⊙
104△O'Reilly John J ⊙
106 Glans Carl G
107 McHugh S E
Robbins Glennis J
Veley Clara M
Vacant
△Faubert Oliver
Morris Clarence L
109△Kyriakos Harold H
111△Harrigan John J
Peterhansel M E
113 Kimball C P ⊙
115 Lang Thomas W
Alm Anna Mrs
Alm Adolph A
Begg Archibald B
△Sheehan B E
Begg Alexander J
118△Hackett Harry A
121△Gola Carolina Mrs ⊙
122△Johnson A E
Webster Basil L
125△Bartlett M C Mrs ⊙
△Beliveau Henry J
126△Grenon Gilbert F ⊙
131 Bertasz M E ⊙
Daley Mary F Mrs
△Foley Francis P
132△Fellion Arthur W
135△Potter William H
△Hansen Carl L
135½ Shattuck st crosses
136△Livingston James O ⊙
137 Sullivan Anna S Mrs
△Halpern I grocer
146 Chechette S F ⊙
Chechette Michael L
146r△Eddy M L auto repr
152△Crapo Russell D
Stevens Everett E
155△Randall W J ⊙
156△Conway Peter J
158 Leavitt George E
159△Belville H N
160 Mason Thomas
(1)Grunt Erich K
(3)McKenzie Robert
(4)Meagher Adelard
△(5)Brinkman Gilbert H
(6)Lefebvre Leo B
161△Seymour Herman L
McNally Arthur J
164 (1)Parent Joseph F
(2)Murray James
(3)Boyer Philip
(4)McRitchie George
(5)Dawson Lester W
(6)Lapine Dwight W
165 Courtney Thomas
167△Lyons P J ⊙
McGriel Charles S
170 Conway Ezra M
171 Pickett F M Mrs
Fields Catherine F Mrs
Lewis Hildred W Mrs
Jacquinet V L Mrs
△Symonds V A Mrs
Vacant
173 Opielowski S W
176△Fuller Floyd C
Wolfgang Beatrice Mrs
Kenney John W
Tilley George
△Lamothe Edward X
△Richard Delore J
179△Guertin Joseph R
△Conlin Peter
△Murphy H A Mrs
Perham Rufus D
△Codere E E Mrs ⊙
△Bastien John A
182△Bolger Francis E
△Smith Edward A
Isham Ernest
△Stevens Grace B Mrs
Wilmes Leona R Mrs
Kavanaugh A J
185 Baron Fred A
MacDonald Charles S
△Martin Elphege E
Lapointe Alfred J
△Geer John C
Vacant
186△Smith Elmer J ⊙
188 Smith Katherine Mrs
189△Brooks H C
190△Frisoli Harold
191 Irons Alexander G
192 Hargreaves E O
195 Brunette L M Mrs
Motherway Stephen W
△Palmer Harry L
Ryan John J
△York Albert C
Kretschmar Gary B
196 Estes Willis H
198 Cardaropoli Paul J
200△Brooks H R
201△Godin Thomas J
202△Soverow Frank ⊙
203△DeBonis A L ⊙
205△Hackett M F
△Russell George M ⊙
206△Laurin Francis D ⊙
208 O'Clair William
△Thivierge Raymond C
211△LaBelle A E ⊙
215△Goddard Roy A ⊙
222△DeGeorge Frank A ⊙
225△Bousquet Ora M Mrs
226△Alexi William ⊙
227△Smith Alexander L
228△Wallace William
229△Durgin Edwin J
230△Devine M M ⊙
231△Mathison Archibald R
232 Nahornek Paul
235△Bradish Glenn A
236△Wilcox Thurston M
237△Shea Robert H
△Stevens Paul H
238 Kaplinger Louis R
△Muscolino Paul P
240△John Paul O
241△Johnson Paul F
Gagel Louise C Mrs
242△Lussier Albert J ⊙
△Tayler Joseph H
243△Vontobel George A
245△Larson Edward ⊙
246△Montanari John F
248△Montanari Albert
249△Mackie Andrew P
251△Mackie Mary P Mrs ⊙
255 Matchett George
257△Hebert Romeo W

COLLINS fr 309 Eastern av E to Logan (Right odd) Zone 9
5 Vacant store
16△Williamson Francis W
△Birchenough W ⊙
17△Newcomb Henry
Greene Richard A
18△Crowley M T Mrs
19 Lucia Anthony
Vacant
20△Circosta Ilario A ⊙
23△Gilberti Mario J ⊙
24△Gatti Francis M ⊙
28 Rohmann D C Mrs
△Ondras Paul
△Weyant Mary E Mrs ⊙
31 Letendre Gerald
33△Potito Sabastian J
34△Angeli L B Mrs ⊙
35△Petri Lucy A Mrs
37 Bertolino Pietro ⊙
38 Belcher Bernard H
Bascom T W
38½ Gouvan A J
40△Napoli R M Mrs
41△Gastone Carlo F ⊙
42△Serra Arthur
44 Weston Harry
45△Morelli Alfred E ⊙
51 Wall Thomas W ⊙

COLONIAL AV fr 1139 State S to 328 Wilbraham rd (Right even) Zone 9
15△Ramsey George J ⊙
16△House J L Mrs ⊙
19△Vantine D W ⊙
20△Lawson H Esther
23△Connors E I nurse
△Connors Thomas J ⊙
24△Maynard R P
25△Martensen M W Mrs
26△Fletcher M E Mrs ⊙
29△Sterling Harris J
30△Nehmer I L

Colonial Av—continued
31△Holcomb E A Mrs
35 Lewis William A ⊙
△Davis Albert T
36△Vinton Arthur L ⊙
42△Hofbauer L M Mrs ⊙
43△Bell C B Mrs convalescent home ⊙
45△McPherson Isabel Mrs
46△Lindgren E O
47△Darling Grace ⊙
48△Warner R B archt ⊙
49△Ludwig W J ⊙
51△Sullivan James F
52△Brogan John J ⊙
53△Safford Julius M
55 O'Brien E H Mrs ⊙
56△Wheelock Lucius T
63△Treach John F ⊙
64△Knapton John F ⊙
65△Willoughby A E ⊙
66△Walsh Elizabeth M Mrs
67△Hearn M K Mrs
68 Brunette Harold J

COLONY RD fr 31 Park dr SE to Longmeadow line Zone 6
2△Clark Thomas E
2r Vacant
3 Monyek M S
47△Mitchell John H ⊙
60△Tufts John B ⊙
64△Bemis William C ⊙
65△Aronheim R E ⊙

COLTON fr 31 Wilbraham rd S to 30 Beacon (Right even) Zone 9
38 Monroe st ends
39△Sullivan Mason Supply
41△McCleary William L Co Inc roofers
45 Vacant
46 Bryant William M ⊙
47△Chamberlin Company of America weather strips
52 Johnson Joseph W ⊙
54△Gulfarb M mach
△Alpert L I real est
59 Barney Leon
△LaFrancis Max
71△Water Dept Service Bdg
△Springfield Water Dept
72 Union st ends
80 Cuzzoni Joseph
84△Atkins Riley
86 Callahan M E Mrs
96 Quincy st ends
97△Hunt George R
△Vandenburg Warren M
102△O'Neil Katherine V Mrs ⊙
104 Jackson William
105△Croteau Judson J
106 Hicks Charles S ⊙
△Stewart Randall
107△Faucette V M Mrs
108 Arthur H Laura
McGettrick Owen ⊙
109△Jamieson S O
110 Thor Sven J
111 Gallerani Peter J
115 Huard Joseph
118 Maruca Leo T
123 Italian American Citizens Club Inc
133△Sears John A
134 Tyler st ends
138 Bryant M M Mrs
Mazzeschi William
139 Gosselline Alfred A ⊙
142 Ackerly Helen L Mrs
145 Picaro Leonard
Brooks Gordon
Vacant
146△Lucia Annibale ⊙
147△Rock Ernest E ⊙
Thompson F A Mrs
150△Lucia Pasquale ⊙
151 Zanardi Louis ⊙
154 Artioli Robert ⊙
155 Gaskins Wilton
Burnett Emma Mrs

COLUMBIA TER fr 414 Liberty N (Right odd) Zone 4
3 Terrace Lunch
11 Vincelletti Paul E
McCreaner James H
14 Berte Angelo
16 Rose Philip
22 Poulos Alexander N
24 Cavalini Louis J
Guidi Maurizio
28△M & R Transportation Co Inc
△Dunham Trucking Co Inc
△Providence-Springfield Despatch trucking

COLUMBUS AV fr Longmeadow line NW to 125 Plainfield (Right odd) Zone 5 3 and 4
7 Long Hill st ends
133 Culle Arthur
145△Newcomb R L ⊙
156 South st ends
182 Vacant
260△Joan's Service Station
268 Agawam st begins
271 Annone P gasoline
296△Springfield Heat Treating Corp
300 South st ct ends
324△Bay State Motor Express Co
△Tyler Equipment Corporation contrs supplies
△Wooster Express
328△Allied Baking Co
338△Johnson Asbestos Co
△Home Insulation Company of New England
344△Reilly C P engraver
346△Harris H D auto repr
351△South End Battery Mfg Co
△Catok Motors
354 Springfield Motorcycle Sales Inc
357△Dog and Cat Hospital
△Dowling E M veterinarian
360 Combs' Service Station
363 Defredo Pellegrino
365△Albano Rocco ⊙
Pappacena M Mrs
367 Kienzler Thomas J
369△Fioramanti T Mrs
△Juliano Joseph ⊙
371△Pianzo Luigi ⊙
Ertel Eugene R
373 Pianzo Anthony
Tronconi John C
377△D'Amico John ⊙
379△Decoteau F J
Homon Charles
381△Lombardo Frank J
382 South st begins
383△Pouliot A O
△Tarantino Frank ⊙
387 Hill Chester H
389△Benedetti Adelmo
Drake M Mrs ⊙
391 Bonfitto Louis G
393 Pellirin B R
△Reale John P
407 Main st begins
416△Cordner Co Inc gasoline
426△Gulf Oil Corp
437 Graves C M gasoline
470△Kenworth Grill
471 Long Hill st begins
474△Nelson's Express Inc
△Sands Taylor & Wood Co flour
487△Perler S J gasoline
500△Center Arthur E Inc autos
△Center Sales Company used autos
545△City Yards
562△City Waste Disposal Div
569 New England Laundries Inc
574△Spfd Dept of Streets & Engineering Barns
575 Mill st begins
603△Ballse Motor Sales
627 Vacant
683△Hedges-Sattler Inc autos
693 Cappuccio T R auto body repr
707 York av begins
723 York st crosses
733△Alvon's Tire & Battery Service
747 Riverview The apts
(1)McCord A R Mrs
(2)Lovera A Mrs
(3)Lawler Frank W
(4)Gerard W J
(5)Pandolfi Louis P
(6)Bocchino Alfred J
(7)Rowe L W
(8)Ciantra A Mrs
748△Casciο A Mrs grocer
763 Elmwood st crosses
764 Viola Joseph D ⊙
765△Springfield Pottery Co
775△Guthrie Fence Co
785△Ed's Auto Body
△Dekkers Sunoco Service Station
789 Broad st crosses
811 Bond Machine & Wood Works Co
815 Flintham P Mrs
Latino Rocco A ⊙
820 Bumbaca Gaetano
830△Roma Meat Market
833△Krohne's Service Station
841 Norwood st crosses
850 Nevada The apts
Caraletta Domenick P
Attardi Bennie
△Leo Thomas
D'Amelio Anthony
Mascaro Frank
Fitzgerald Thomas J
△Adiletti A M
851△Belmonte A cigars
857 Carraletta Vito
Chechile J Mrs ⊙
△Belmonte Arcangelo
Cecchetelli Domenico
860 Boulevard The apts
Graziano Anthony J
Attardi E V
Mazzie P J
Parotta Frank
Lucerino Antonio
Santaniello Andrew T
Maratea N J
Sarnelli Anthony
865 Santaniello V
867△Pajer Bros grocers
875△State Oil Co
890 Vacant store
895 Gardner st crosses
896 Gardner Spa conf
902 Vacant
904 Vacant
913△Plicido N poultry
916 Mirarchi Carmelo
918△DeMaio Emidio ⊙
919 Arlington ct ends
920 Vacant
920½ Vacant
921 Vacant
922 Guyette pl begins
924 Mangiapinto S J grocer
926△(1)Zanetti Joseph
(3)Zuffelato Joseph
(4)Albano Giovanni
(5)Julian G J
(6)Lamari Lucia Mrs
927 Amato A poultry
928 Vacant store
933 Peter Pan Garage
939 Vacant store
941△Lynch Joseph T ⊙
943 Campolo F grocer
951 Lombard st ends
965 Walker st begins
969 Vacant store
971△City Auto Metal Works
△Giustina Antonio D ⊙
973 Giustina Daniel D
Vacant store
989 Gillmain Oscar
△Lepardo Francesca Mrs
993 Vacant store
999 Loring st ends
1011△Serra A G baker
1013 Serra Hall
1021△Bianchi Giuseppe ⊙
Buonicontí Nunzio
1027△Harry's Battery Service Inc
1040 Whitney pl begins
1050△Hampden Coal & Oil Co Inc
1051 Fremont st ends
1067△Hamill I A gasoline
1069 Vacant store
1071 Festa H barber
1073 DeNucci Joseph W
Testa Thomas
△Morace V S
DePalo Michael
△Grasso Albert W
Boccardo Anthony
1074△Blue Skies Cafe
1077 Sano C vending machs
1079 Margaret st crosses
1088 Vacant store
1089 Vacant store
1094 Campiti Frank
Vacant store
1107△Globe Auto Body Co
1108△Mazzaferro D F meat
Mazzaferro Pietro
Della Guistina A
1112 Banks pl begins
1113△Superior Electric Service Co
1116 Reale M C grocer
1117 Vacant store
1121 Santaniello A Mrs ⊙
Santaniello A A
Santaniello C F
△Burns Samuel E
1123 Vacant store
1127△Columbus Cafe Inc
1140△American Oil Co The
1149 William st crosses
1156 Marinetto S grocer ⊙
1159 DiSanti Antonio ⊙
△DiSanti Joseph F
1160 Reinert Raymond A
△Williamson H E
1162 Vacant store
1166 Vacant store
1167 Rabiero Joseph
Grocco Maria Mrs
Albano C conf
1170 Vacant store
1172 Vacant store
1173 DeLeo S baker ⊙
DeLeo John
1176△Reale C C conf
DiDonato Gennaro
△Bourier R E Mrs
1179 Trimboli A meat
1182 Iennaco A barber
1184 Belanger L D
△Manzi Joseph L
Innagnatiello M A
(2)Moe Walter L
(4)Craven Harold R
△(5)Falcone Vincent
1188△Wiener Tire Co
1189△Nuger M L tires
1193 Wilcox st crosses
1200 Vacant store
1207△Baker Charles A & Co gasoline
1214 Abe's Auto Clinic
1235 Union st crosses
1239△Convent of the Sisters of the Holy Cross
△Sisters of the Holy Cross
1240 Liquori A grocer
1254△John's Super Service Station
1259△St Joseph's Parochial School
1270 Mechanic st begins
1284 Bava Martha J Mrs
1286 Vacant
1288△Andreis M A Mrs ⊙
1290 Andreis M A Mrs grocer
1294△Mercolino E & Co bakers
1296 Antico John
Fountain O'Neil H
1298 Vacant store
1300 Vacant store
1304△Howard Restaurant & Cafe
1311 Howard st crosses
1317△Hoff Auto Parts Co
1325 Bertocchi Frank
△Hamel Remoe R
1327 Fruitland fruit
1331 Vacant
1333 Vacant Store
1335 Vacant
1337△Curto Nicholas P
Crille Arthur
1339△Bertoldi M Mrs rest
1373 Bliss st crosses
1427 State st crosses
1432 Zone 5 ends
1433△Gemme W N gasoline
1445△Socony-Vacuum Oil Co Inc
Napier C auto parking
1483 Elm st crosses
1531 Court st ends
— Court Square
1601 Pynchon st ends
1607 Vacant
1651 Vernon st ends
1689 Wight pl begins
1725△New Bridge Garage Inc
1737 Bridge st begins
1746 Pullman R R Co
1765 N Church st begins
1794△Martinelli John Inc fruit
1795 Worthington st be-
1803△Shaw H E Co whol tobacco
1808△Springfield Celery Co Inc
△Sawyer & Co Inc produce
1821 Fort st ends
1852△National Carloading Corp warehouse
1861 Union Parking & Service
1865 Hampden st ends
1880△New England Transportation Co freight dept
1883△Premier Printing Co
1895△Mill Brand Papers Inc (2d fl) Low Supply warehouse
1897△Barton Tailoring Co Inc
Rainbow Girl Coat Co
△National Plastic Fabricators Co
△Burd Mfg Co screw mach products
△National Transport Plastics Co
1899△Butler Paper Co
1917 Vacant store
1927 Railroad st ends
1931 B&A RR crosses
1976 Zone 3 ends
1977 Zone 4 begins
1977 Spfd Daily News storehouse
2020 Vacant
2033△Dekkers J P gasoline
2040△Jaeger L W Ignition Co auto elec equipment
△National Cylinder Gas Co bottled gas
△Welding Service Inc
2043 Cypress st ends
2065 Crane Co The
2107 Rainbow Diner
2108△Boston & Maine RR freight station
△NYNH&H RR freight depot
2165 Emery st ends
2170△Acme Fast Freight Inc
△Atlas Freight Inc
△Southwestern Carloading Co
△Pelican Freight Inc
2179△Dept of Street & Engineering Repair Shop
2235 Clinton st ends
—△Eastern Equipment Sales cranes
—△Equipment Service Co Inc contractors supplies
2243△Roberts F L & Co gasoline
2269 Vine st ends
2283△Engelson's Gas & Tire Service
2299△Lambert's Gulf Service & Garage
2309 Holyoke st ends
2323△Dan's Speedometer Service
2331△Newman Tire Co gasoline
2351 Auburn st ends
2385△Hampden Coal & Oil Co Inc
2395½ 7th st ends
2407△Ray's Tire Exchange
2417 Park View The apts
Dulude Roland A
Sienkiewicz Charles J
△McCarty Edward J
Lavinski Michael
Seymour Mabel S Mrs
△Sheremeta Harry
Tower Harry H
△McCarthy John
2461△Elmer's Service Station
2465 Sargeant st ends
2477 Vacant store
2513 Bradford st ends
2539△Bohn F W auto repr
2541△Hinnant H auto repr
2571 John st ends
2633 Plymouth st ends
2671 Robinson Sally
Talley Pauline
2681△Trudell Leo D
Jardine Margaret L Mrs
Bassett Grace Mrs
2689△Abbott K J Mrs ⊙
Aldrich Walter W
2699 Bergeron Eugene V
Barrus Nicolau
2707 Martin Harold
Wilson George E
2715△Luce Daniel F
△Nesworthy James B

COMMONWEALTH AV fr 610 Belmont av SE bey Carroll (Right even) Zone 8
8 Mondoux Alice M Mrs
10 Kosiarski Stanley ⊙
14 Peeso M J Mrs
16△Moriarty Patrick J
17△Potter P M Mrs nurse
△Walters Frank A ⊙
20 Trenton st begins
24△Whelan E V MD
26△Auerbach Harry A ⊙
Martin G E nurse
29 Browsky A T Mrs
△Farrell E K
Martin Isaac
Cellili Joseph F
△O'Connor Russell M
△Barna Walter
30△Farant A J Mrs
△Cormier Edward V
33 Brouillard Rosue B ⊙
34△Bartlett Arthur L ⊙
35 Breck Francis
Edwall G E
Croiniere Raymond V
36△Orell Walter S
37△Introvigne Domenick J
Champagne Alfred P
38 Beauchemin H J
39 Champagne Philip H ⊙
40△Madden E T
43 Walden st crosses
47△Vogian John P ⊙
49 Henry Mary Mrs
△Murphy Robert G
50 Stowers Earl C ⊙
△Kirby Edward J
54△Pratt E Arthur ⊙
55 Gillette George S ⊙
57△Curran John J ⊙
△Dunne Thomas
58△Shea William F
60△Cohen Morris ⊙
63△Goldrick Anna M ⊙
64 Wright J M ⊙
69 Hollywood st crosses
75△Smith M E Mrs ⊙
76 Whitworth James ⊙
77△Winniman Harold
△Greene Carl E
79△O'Leary William S
80 Sheldon Richard E
Goldrich William E
△Michaels Joseph J
△Finn John D
83 Worthington Foster
84△Frappier M F
Anderson A A
Fanning John H
Scalise Frederick D
85△Epstein Max L
87 Kaufman Irving
88 Wrisley Charles B
△Meskill William J ⊙
89△Kaufman Norman E ⊙
90△Kirk Edward J
94△Litchfield H C ⊙
95 Fairmount st begins
99△Collins Robert F
△MacFarlane R W
Byard David E

Commonwealth Av—continued
100△Griffin Daniel R ⊙
103△Quillici Henry A ⊙
104△O'Brien James J
105△Twohig Mary M
106 Lucas Andrew J
107△Burger Michael ⊙
108 Jones Norman P ⊙
109△Slater John M
110△DeZalia Francis B ⊙
111△Brisk Celia Mrs
114△Crawford James P
115△Radner George M ⊙
116△Schaffer Harry ⊙
117 Lawndale st ends
118△Spitzer Raymond M
120△Flanagan Thomas F
123 Andersen Walter E
△Royce Burchard A
125△DeMaio John ⊙
126△Murphy Joseph A ⊙
128 Phaneuf Louis E
△Seldman Kopel J ⊙
130△Delaney John W
133△Spagnolo Vincent F ⊙
135△Mason John A
137△Gorgoglione Ruggiro ⊙
Melo Angelo
139△Ashline Edward J
143△Rosenthal Philip M
145△Spagna Emidio T ⊙
149 Washington st crosses
162△Retchin Jacob ⊙
164 Vacant
167△O'Connor Michael J ⊙
168 Vigotsky Morris
△Vigotsky S Mrs grocer
169△Greenia Edward W
171 Meaney J C Mrs ⊙
172△Theobald H E
173△Guilfoyle G M Mrs ⊙
174 Short Jonathan ⊙
177△Wilcoxson Douglas G
178△Fine William ⊙
179 Livingston M Mrs ⊙
180△Ratner Harry
182△Cohen M R Mrs
183△Donegan E F Mrs ⊙
184 Gaberman Samuel ⊙
187 Vantrain Lawrence
188△Tarsky Joseph
189△Carey Edward F ⊙
190△Rosenbloom Irving T
191△Barry Mary A Mrs
193△MacLaughlin W E
194△Huettner John G ⊙
197 Magnacca Anthony ⊙
198 O'Donoghue James J ⊙
200△Prior Thomas H
201△Jacobson Warner P
203△Gloth Louis ⊙
204△Greenfield D A ⊙
207△Bernini Angelo ⊙
208△White Walter ⊙
209 Parolo James J
210△Dubrow A M ⊙
211△Gitberg Max
212△Poulos Samuel
213 Howland Lloyd E
214△Kennedy Ralph J ⊙
217 Fountain st crosses
231△Orenstein Joseph
233△Domblatt H L
234△Connolly Francis R ⊙
237△Schlauch C G
239△LaMontagne Leo M
241△White George F
242△Silberstein Henry B
243 Olgin Anna L Mrs
244△Smith William J
248 Taft Richard R
249 Bassing David H
Gladstone Albert L
250△Ballard Archie J
251△Backus Calvin C ⊙
252△Robinson S fruit
254△Silverman Harry
257△Cohen Aaron L
258 Litman Henry ⊙
259△Blumberg Isreal H ⊙
260△Dieta Max M
262△Wood Elliott A ⊙
263△Schultz Alexander ⊙
264△Parker George W ⊙
270 Baker R W
△Benjamen T R
Marshall Francis L
273△Chapdelaine M L
274△Caplan A J
277 Andersen Carl B ⊙
278 O'Keefe Edward D
280△Niebuhr Grace S Mrs ⊙
282△Parmeter William S
292△Wynn Joseph F ⊙
293△Chernick Harold H ⊙
297 Stirton William ⊙
298 Fern st ends
301△Gheiß Arthur A
304△Rubin Eli ⊙
310 Albano Louis J ⊙
313△Fredette Roland J ⊙
314 Duprey Mary J Mrs ⊙
317△Kelleher George F ⊙
322△Giblin Frank L ⊙
323△Savior Samuel E ⊙
327△Blomstrom Herbert C ⊙
332△Coyne Michael F ⊙
333△Mastroni Frank ⊙
337△Ruther Frederick ⊙
338△Henry Arthur G ⊙
351 Carroll st crosses
378 Vacant

CONCORD TER fr 925 State S to 118 Wilbraham rd (Right odd) Zone 9
10 Concord The apts
△(1)Cottini R P
△(2)Hess Anne L
△(3)Kay Christine Mrs
△(4)Wemple Ida M
(5)Lappin E H Mrs
△(6)Caffrey Ann B
△(7)O'Rourke James H Jr
△(8)Mayher R W
14 First Presby Church
17△Keefe Edwin T
22△Campbell Charles T Rev
30△Murphy Thomas

CONGRESS fr 1901 Main E to 298½ Chestnut (Right odd) Zone 4
14 Okun Max Furniture Co
15 Vale The apts
△(1)Figarsky B B
(2)Reevy Percy W
△(3)Longpre Wilfred A ⊙
(4)Cote Richard P
△(5)Parent Leda Mrs
(6)Little A A Mrs
△(7)Baker E E Mrs
(8)Vanotti Romolo
17 Acton The apts
△(1)Johnson Bert F
△(2)Kirby John W
(3)Harris Della Mrs
△(4)Schley Earl W
(5)Tucker Samuel S
△(6)Johnson C Mrs
(7)Evans M C Mrs
(8)Cooper John L
19 White Arthur W
24 Dunn Elizabeth A ⊙
25 Robinson Edward Rev
27△Brewer Charles C Rev ⊙
Collins Marion Mrs
28 Vacant
30 Vacant
32 Walsh Charles J ⊙
33 Baidy Joseph I
Hines James
Poole William
Stevenson Clarence
34 Vacant
37 Brown Theodore R
McNeil Ralph
Caulton Sunnie
△Jackson Henry J M
△Jackson V M Mrs beauty shop
Frost Lulu B Mrs
Johnson James
Black Wisdom
Street M A Mrs
40 Malone Dora Mrs
Pruitt Jessie J
Gordon Louise Mrs
Konencheuk A O Mrs
△Brouillette William
Chapel Bennie
Pritchett Alice Mrs
Burke John
42 Langlois Mayble Mrs
Dearborn Ella Mrs
Moultrie Hallie
Corjay Anna Mrs
47 Kirby Augustus L
48 Love Robert J
Marshall Edward J
Vacant
49△Chase Glass and Mirror Works Inc
50 Morgan Frederick J
Vacant
51 Vacant
52 Vacant
55△A B & C Transportation Co Inc
59 Torrence William
Miller William R
Vacant store
61 Cranshaw Arthur
Sienkiewicz Anthony ⊙
63 Love Robert
Love H E drsmkr
68 Caulton Charles
Geary Thomas
Smith E J Mrs drsmkr
Scott Sadie Mrs
Wilson R M Mrs
△Burt James L
Shaw Jesse
Revels Julius B
72 Detka Victoria Mrs
Jennings Edward
Gunn Amelia I
Taylor William Jr
Campbell Rufus
Vacant
Hayes Sarah Mrs
Seeley James E
Burt Fannie A Mrs
75 Kochanek K Mrs
Schankaman M sheet metal wkr
Williams M R
77 Williams John
Shepard Annie Mrs
85 Dwight st crosses
100 Congregation Sons of Jacob
104△Stebbins Goldie D ⊙
105 Arnold Frank
Bonelle Frank T
107 King Amos
Rosenbloom Rebecca Mrs
Vacant
109 Busey M B Mrs
Jones Fannie M Mrs
110 Couzo Anthony
112 Giannini Natale
△Vidrich Joseph
Kalinoff Michael
Suska Michael
Vacant store
120 Brzoska M Mrs
Danos C Mrs
Firth Robert J
Sakowski F W
Konik Stephen L
Panesciuga Paul
Korol Samuel
Pesteruk Wasil
124△Belkin A Mrs
Sadlak J J
Vacant
128 Frederick John
△Mickiewicz John V ⊙
136 (1)Vacant
(2)Bucinski Walter
(3)Guerra Alfonso
(4)Falvey Mary Mrs
(5)Jamro Peter
(6)Paterakis Stephanos
(7)Oliminski Frank
(8)Starocz Agnes Mrs

CONKLIN fr 435 Eastern av E to 189 Hickory (Right odd) Zone 9
12△Scuderi Salvatore ⊙
13△Hebert Emile J
Lalli Tullio R
△Trinque Henry O
16△Rodi Carmelo A ⊙
20 Ashton Tom ⊙
24△Koehler L C painter ⊙
28△Bolton H plumber ⊙
36△Box William H ⊙

CONNECTICUT AV fr 137 Farnsworth SE to 38 David (Right even) Zone 7 and 4
9△Heroux Roy H ⊙
15 Russell William F ⊙
22△Rebbein Edwin ⊙
27 Athol st crosses
45△Gahres James M ⊙
50△White Roy A
51△Busch William ⊙
57 Dana st crosses
63△Topolski S D ⊙
67△Langevin Roy E
70△LaFaille R J ⊙
74△Topor John W ⊙
79△Forrest William P
80△Theriaque E J ⊙
81 Upton st crosses
104△MacLaren D C ⊙
105△Bacon J W ⊙
107 Champagne L B
108△Gould James W ⊙
114△Paspatis Nicholas ⊙
115△Washburn Kenneth E
117 Park rd crosses
150 Zone 7 ends
151 Zone 4 begins
179△Stokowski E J ⊙
187 Feldman Arthur H ⊙
189 Parkin st ends
199△Lauren Leo G ⊙
203 Dougherty Christopher J ⊙
209△Hewett E V ⊙
214△Blatt Rose Mrs
216△M'Ibier E J
220△Mari Victor
222△Staffelli F J ⊙
227 Francis st crosses
236△Morrin Edward J ⊙
241△Robarge Clara E Mrs ⊙
245△Carando Peter F ⊙
246△Maccarini Carlo ⊙
251 Ontario st crosses
260 Visnow Joseph O
262 Dumschat August
268 Badger Alden H ⊙
272△Guertin D J ⊙
277 Huron st crosses
298 Benoit Edward J ⊙

CONNOLLY (Indian Orchard) fr 79 South S to 126 Goodwin

CONTINENTAL fr 403 Sumner av S to Forest pk (Right even) Zone 8
11△Slate Charles W
14△Smith Carl E
17△Patterson H L
15△Wilson George J ⊙
19 Joudrey Ralph M
21 Houle L E Mrs ⊙
23 Cavanaugh H C
24△Fitzgerald Edward C ⊙
27△Bjorn Theodore O ⊙
28△Steele W B interior decorator ⊙
32△Charles B W ⊙
33△Agnos James ⊙
34△Belch David
△Jerrold Dorothy Mrs ⊙
35△Eisman Sidney
37△Towne Edwin M ⊙
38△Footit William T
△Nix Charles E
△Preston J E Mrs
43△Blouin Jules E ⊙
44△Gaudette Harry A

CONVERSE fr 690 Sumner av N to 83 Vermont (Right odd) Zone 8
14 Dufresne Michael ⊙
17 Western Massachusetts Electric Co
20△Dowd Cornelius F ⊙
23 Buckler st begins
24△Gray D L Mrs ⊙
25△Rauldauf Frederick G
27△Leyden Robert D
30△Porter Carrie W ⊙
31△Ford Frank J
33△Tingley Josiah O
35△Girard Armand E ⊙
37△Bouchard H J ⊙

COOLEY fr 1606 Parker S to E Longmeadow line Zone 8
15 Parkside av begins
35 Fair Oak rd begins
63 Birch Knoll begins
75 Rosedale av begins
164 Pafumi Salvatore ⊙
179△Pratt Justin
227off Charbonneau P J
231 Lemoine Leo H ⊙
235off LeCuyer E J
238△Bremmer James A ⊙
266△Sheriff Roland ⊙
272△Devers John T ⊙
276 Carty Raymond E
288△Love L B ins
291△Collins John F ⊙
294△McClements Charles L
300△Steele Frank H ⊙
312△Ray Clifford E ⊙
330△Discoe Joseph P ⊙
350 Stebbins Raymond A ⊙
481 Allen st crosses
604△Benson Clarence A ⊙
633△Hosmer Harry L ⊙
642△Paulk Carlton R ⊙
643△Riopell Agnes M Mrs ⊙
650△LaBroad Frank G
651△Kolius Frank A ⊙
657△Saleeby Elias M ⊙
658 Vacant
661△Plant R P far ⊙

COOPER fr Bennington N to Hartwick Zone 8

COOLEY PL fr 1937 Main E to City line

COOMES fr 39 Leete S to 46 Edgeland (Right even) Zone 8
12 Roos George S
14 Eklund Amelia Mrs ⊙
△Sandor Frank S
17△Gavoni Richard F
18△Zlotintsky P N Mrs
△Stanley Albert M
△Rush James J
△Chagnon Peter J
△Keefe Ernest J
Novack Rose Mrs
Bell Frederick E
△Raiche Eli A
19△DeFelippo Andrew H
21△Plante Delia R Mrs
23△Collins Frank R
24△(1)Raskhodoff Michael
(2)Reid Hugh McN
△(3)Manden Jack G
△(4)Bachmann Joseph
(5)Pomerantz Louis
(6)Cormier Edward J
△(7)Nolan Frank A
△(8)Rothenberg Solomon
27△Serra Albert G
29△Tinti James C
31△Peterson Alfred Jr
33 Stetson Kenneth F

COPELAND fr 730 Dickinson SE to 59 Tiffany Zone 8
35 Fern st crosses
41△Mackler Harry ⊙
45△Quinn John E ⊙
50△Rachand Romeo T
56△Thompson C R ⊙
85△Ratnowsky Max H ⊙
91△Tanguay Armand

COPLEY TER fr 328 Carew SE to 143 Prospect (Right odd) Zone 4
31△Woulfe Walter J
33△Shea Charles D ⊙
35△Meehan Anna L ⊙
37△Dote Frank A
41△Murphy N V Mrs ⊙
Murphy John F
Phillips M Mrs nurse
43△Maloney Francis J
44△Spfd Jewish Home for Aged
45△Benson J Mrs ⊙
47 Benson Charles E

COREY fr 60 Webber W to 49 Ruskin Zone 8
3 Ruskin st ends

CORNELL fr 187 Dartmouth ter NE to 378 St James av (Right odd) Zone 9
½ Glen rd ends
1 Dartmouth ter ends
2△Cera John O ⊙
6△Warman W G ⊙
7△Fullerton J W ⊙
9 Reuter Oscar A
10△Irwin V J Jr ⊙
15 Harvard st ends
18△Swan George E ⊙
22△Falzone Joseph ⊙
28△Keefe John E ⊙
34△Lillie A Mercedes ⊙
42△Olson Leslie R ⊙
43△Jenny Hebert J ⊙
52△Newton Ethel R Mrs ⊙
55 Wellesley st ends
64△Kuban Martin M Jr ⊙
70△Decoteau Philippe L ⊙
80△Vesce Antonio ⊙
△Long Earl J
87 Princeton st ends
92△Kinsalas Oscar C
△Wood Minnie L ⊙
98△Gumble Wolcott W ⊙
104 Toomey C E Mrs
111 Burleigh W H
△Ensworth M L Mrs ⊙
114 Campus pl begins
118△Kenyon Ruth E ⊙
△Peck Ralph A

CORONA fr 21 St James blvd SE and S to 124 St James cir (Right even) Zone 4
9△Ruddeforth Thomas H ⊙
15△Peliciary Anthony ⊙
19 Tonelia Frank J
20 Conners Matthew E ⊙
23△Tierno Ralph M ⊙
24△Farina Julius ⊙
29△Kafantaris G M ⊙
33 Merida st begins
36△Knightley George F ⊙
39△Finn W H
42△McGrath William A
43△Broun John C ⊙
46△Desnoyers George J ⊙
49△Sealander F C ⊙
53△Mullett Robert W ⊙
63△Pease Irene G Mrs ⊙
59△Allen Leslie M ⊙
60△Burland Ralph E ⊙
67 San Miguel st begins
68 Coleridge st ends
70△Johnson Frans O
72△Collins Charles M ⊙
73△Foisy Arthur R
76△Husson T W ⊙
78△Lyons C E Mrs
80△Isham W W ⊙
82△Isham Lena M Mrs ⊙
83△Rhicard Percy E ⊙
86△Gibson Earl E
89 Gregory Peter ⊙
93△Ranahan Frank J ⊙
95△Donoghue M M Mrs ⊙
98 Kingsley st begins
99△Hatheway Ralph M ⊙
102△Beaudry Arthur C ⊙
108△Boccasile Nicholas
114△Richards William H ⊙
118△Svec Charles B ⊙
124△Walsh Michael F ⊙
128 Victoria st begins
129 St James av crosses

CORTHELL (Indian Orchard) fr 157 Oak E to 180 Pinevale
166△Pyott David
168△Peck Ralph A
170 Duquette J A
172 LaFlamme Ernest V
175 Minnie A F
176 Supryn Nikolas
△Desautels Alpha J
177△Minnie Oliver F ⊙
178 Cochrane E Mrs
Gow Frank
181 Daniel st begins
185△McIntosh William R ⊙
187△Clowes Frank
189 Valliere Clarence N
191 Bouchard Herve D
195 Ward David J

Corthell—continued
197 Gamache Adrien F
△Gamache Francis ◎
199 Lucas Anthony W ◎
201△Wilson A F
205 Martha st begins

CORTLAND fr 1110 State N bey Acorn (Right odd) Zone 9
6△Boothe George H
12△MacCarter Allison H ◎
15△Fountain L R ◎
19 Ashton George A ◎
20△Robbins Nellie J ◎
22△Rossmeisl Frank H ◎
23 McDonnell C J
24△Leonard Birtell A
25△Holcomb Lizzie S ◎
Vacant
28 Hartnett Frederick W
29 Hodgson E E lawn mower repr
Hodgson Carrie L Mrs ◎
30 Nicoll Barbara M Mrs
33 Dodds Lawrence H
34△Nolan M W ◎
36△Anderson Reed F
37△Clark William S
39△Tresch Howard J
40△Putnam Rufus E ◎
43△Roberts Samuel H
44 Fountaine R R ◎
45△Nicoll James M
49△Burger Matthias ◎
63 Jura Joseph H
64 Potter Paul E ◎
55△Anderson Charles B ◎
Johnson Carl A
56 Kavonian K P
Moon Nathan R
57△Ray James
58△Ferrier Richard H
59 Aharonian Bagdasar
60△Hughes John W
Wright John ◎
63△Sauer Frank H ◎
66△Hughes William J ◎
67 Gosselin F Mrs
68△Platt Joseph W
69 McLean H E Mrs
70△Eriksson Carl ◎
74△Marsh Ralph L
76△Creaser Isaiah ◎
78 Shattuck st ends
98 Garden st ends
125△Jahn M A
△Hagen L C Mrs

COTTAGE fr 2205 Roosevelt av E to 810 Berkshire av Zone 4
— Robbins rd begins
— Oakdale st ends

COUNTY fr 514 Berkshire av N to 55 Switzer av (Right even) Zone 9

COURT fr 1304 Main to 1531 Columbus av (Right even) Zone 3
— Court sq
11 City Hall pl begins
36-54 Municipal Group Bdgs
36△Municipal Bdg
(1st fl) Information Room
△(7)Board of License Commissioners
△(9)Sealer of Weights and Measures
(12)City Property Committee
(12)Dept of Public Bdgs
△(12)Supt of Public Bdgs
△(15)Soldiers Relief Commissioners
(28)Board of Assessors
(28)Automobile Excise Tax
△(35)Board of Health
△(105)City Clerk
(106)City Treasurer
(127)Registrars of Voters
(130)City Auditor
△(137)City Collector
(137)Water Rents Collector
(204)Common Council Room
(205)Alderman's Rooms
(220)Retirement System
(224)City Messenger
△(225)Mayor's Office
△(226)Dept of Purchase
(233)Dept of Law
(310)Dept of Streets and Engineering
△(319)Water Commissioner's Office
△(319)Water Dept
△(324)Supt of Streets and Engineering Dept
△(326)Dept of Streets and Engineering
△(332)Personnel Dept
△(332)Civilian Defense Committee
(332)Committee on Public Safety
(332)Workmen's Compensation
△(333)Dept of Civil Service
(409)City Planning Board
(410)Board of Public Works
△(415)Building Dept
(415)Insp of Elevators
(415)Insp of Wiring
(415)Insp of Plumbing and Gas Fittings
(415)Building Inspectors
(415)Building Commissioner
(415)Photographic and Reproduction Dept
(426)Property Plans
42 Campanile Municipal Group Bdg
45 Court sq av begins
54 Springfield Auditorium
62 Broadway ends
68△War Price and Rationing Board
△Milk Control Office
(4)Meat Inspector
△(5)Health Dept Laboratories
78△City Heating Plant
80△Police Headquarters
(104)Police Captains
(105)Crime Prevention Bureau
(106)Detective Bureau
△(111)Deputy Chief
(112)Police Women
△(202)Chief of Police
(206)Board of Police Commissioners
(209)Police Dept Traffic Bureau
86△Board of Fire Commissioners
△Hook and Ladder Co No 1
△Water Tower No 1

COURT HOUSE PL fr 35 Elm to 84 State Zone 3
2△Handy Store The cigars
3△Messier N A tailor
4△Modern Health Shoppe food products
5△Employers Association of Western Massachusetts Inc
△Springfield Automotive Dealers Assn
Western Mass Assn of Credit Men
△National Metal Trades Assn
7 Corriveau T F barber
8 Ricard's Violin Shop
9 Ancro Realty Inc
△Tehan John F-Realtor
Algonquin Corp real est
11△Campbell R E real est
12△Myers M C real est
△Whyte H R real est
14△Cosgrove J S Co plumbers

COURT SQ bounded by Elm Main Court and Connecticut River

COURT SQ AV fr 45 Court SE bey 36 Elm Zone 3
— First Church of Christ (Cong)

COVINGTON fr 654 Boston rd and 25 Crittenden NE to 26 Lawnwood Zone 9
1 Stuart st crosses
40△Horne Bertram M ◎
71 Robbins William N ◎
76 Inwood pl begins
83 Gould Marshall C
85△Vandal C F painter ◎
88 Miller Walter G ◎
92△Meyer Bernard ◎

COYNE fr 108 Savoy av W to 99 Drexel (Left odd) Zone 4
11 Basile Peter ◎

CRAIG (Franconia) fr 136 Tiffany S bey Bassing (Right even) Zone 8
19△Hanke Curt A W ◎
23△Yerkes W H ◎
30 Melbourne Crispen J ◎
34 Bassing st ends
37△Uchtman J B ◎

CRANE fr 374½ Franklin NW to 185 Stafford (Right odd) Zone 4
11△Zeo Nicholas Inc garage
14 Lindman Herman W ◎
16 Johnson Richard M
△Lorette Howard C
17 Vacant
18△Ryan Jeremiah F
20△Hamre John T
Samuel Stanley J
22△Callahan Patrick J
23 Halsey st ends
24 Doyle Daniel J
△O'Leary Jeremiah A
28 Owsianko Mary V ◎
30 Crosby William S
Dabakas A J
34△DeLosh Lawrence E
Stachowicz Michael M
△Walczak Karl P
△Cannon Charles C
50 Hajnoski Waclaw ◎
56 Juszkiewicz Michael ◎
62 Mickiewicz John G
64△Renkiewicz Julius ◎

CRAWFORD fr Edison W to Jackson

CRAWFORD CIR fr 329 Tiffany E and S (Left even) Zone 8
15△Crawford Charles L ◎
20△Underwood Ralph ◎

CRESCENT HILL fr 338 Maple W to 348 Pine (Right odd) Zone 5
1△Bowles Sherman H
2△McCormack W E Rev
3△Stebbins Carl L ◎
4△Birchard A R Jr
5△Hirsch E T ◎
6△Southworth Melvin D ◎
7△Hurley W A ◎

CREST fr 975 Roosevelt av E to 52 Lakeside (Right odd) Zone 9
5 Fenwick st crosses
11△Herne Signor S ◎
14△Norman Joseph W ◎
17△Miller K M Mrs ◎
18△Johnstone S T Mrs ◎
21△Hitchcock Earl R ◎
24 Belisle David X ◎
25△Dearden Frank H ◎
28△Emery Arthur L
33△Belden William H ◎
34△Townsend George W ◎
37△Miller John W ◎
43△Maher Joseph J ◎

CRESTWOOD fr 318 Springfield N to 330 Rimmon av (Right odd) Zone 7
15△Crowley M A Mrs ◎
21△Crowley John J ◎
22△Roy George L ◎
35 Carter John F
36 Young Mary A ◎
△Knorr Louis
△Lynch R H
37△Boice K C Mrs ◎
44△Edrop Percy T Rev ◎
45△Craig Myrta A ◎

CRISMER PL fr 161 Marsden E (Right odd) Zone 9
11 Wray Frederick C ◎
14△Prest Neil L ◎
17△Schmelzinger L W ◎

CRITTENDEN fr 30 Rollins N to Miner (Right odd) Zone 9
15△Maynard M Edmond ◎
22 Begley st ends
23△Wood Edgar L ◎
25 Covington st begins
40△Hastings Lester C ◎
46△Lovett Charles E ◎
50△Paul Albert ◎
51 Miner st ends

CROSBY fr 394 Walnut W to 16 Spruce (Right odd) Zone 5
12△Loomis F S ◎
16 Langone Ciro J
20△Chandler Charles P ◎
21 Cartier Arthur J ◎
△Rowley E M Mrs
24△Tredo William P ◎
28△Laino Francis M
31△Garbin John P ◎
34 O'Brien Thomas D
47 Hancock st crosses

CROSS fr 1101 Main E to 44 Maple (Right odd) Zone 3
8 Vacant store
11△Hadley Co The warehouse
33 Willow st crosses

CROSSETT LA fr 1131 Main E to 24 Willow (Right odd) Zone 3

CROWN fr 245 White NE bey Palm (Right odd) Zone 8
11△Barrett M Mrs ◎
12△Moriarty James P ◎
14 Connor Raymond P
17△Lynch M M Mrs ◎
18△Guertin R F ◎
19△Cavanaugh Joseph H
22 Frederickson F Robert
23△Lazares Thomas H
24 Lapierre Alfred J ◎
25△Driscoll Edwin S
27△Kern Louis
28 Claremont st ends
29△Schaffer Annie Mrs ◎
33△Matteson John L
35 Malamson Leo C
37△Hassett William J ◎
39△Baird Kenneth J
42△Toole John E ◎
43△Mahoney Ellen J Mrs
44 Richardson R G
45△Higgins David A ◎
46 Palm st ends
49 Rowley James V
51△Davis Maurice J
55△Gauthier C L
58△Martone Andrew H ◎

CROYDEN TER fr 180 Prospect NW (Right odd) Zone 4
14△Powers James J ◎
15△Simon George W ◎

CRYSTAL AV fr 307 Belmont av NE to 186 Dickinson (Right odd) Zone 8
5-11-15 Mayflower The apts
5△Lesser Herman
△Harrington Mary E
△Jaques C F painter
△MacNeil L A
Thans Charles R
(1)Hughes Rufus A
△(2)Thomas R W
(5)Vacant
10△Mulcahy Joseph F ◎
11△Hanrahan Margaret C
△Kelly Grover C
△Henking H C
Blight E T Mrs
Trow Pauline H
△Elias Kurt
Metcalf Lula Mrs
Millett Everett F
14 Ellis Maxwell S
15 Cabral Doris L Mrs
Call Donald P
△Chapdelaine R E
Newton V M
Newton W S Mrs
Tillotson Ida Mrs
Tilton Katie A Mrs
Vacant
20△Stebbins A D ◎
24△Langone Cono ◎
25△Fregeau Marc A
27 LeClaire Francis L
△Zack Eugene C
29△Hawkins James A ◎
30△Woods Alfred E ◎
33△Archibald A C Mrs nurse
△Archibald Charles W
34△Golledge Walter P ◎
38△Conway Albert J ◎
41 Williams C J ◎
Williams C A
42△Kingsley F L Mrs ◎
45△Meserve H Z Mrs ◎
47 Hatch Alzaida F Mrs
48 Klinger Oliver D ◎
49 Clark Frederick A ◎
50△Lane Newell J ◎
51△Bachand Eugene A ◎
52△Sylvester Milo E
53 Galmari Jerome
54 Chase Francis E ◎
60 White Mary S Mrs ◎
61△McLeod John L
Nolmy Edward G
66△Bates Pearl ◎
69△Carlisle Walter J
70 Vacant
72△Romeo Pasquale N ◎
73 Flavesi John P ◎
74 McSweeney T W
Stenta Anthony
77△Lucia Mary M Mrs ◎
78△Waterman A E ◎
81△Elliot M M Mrs ◎
82△Eastman Homer E ◎
85 Crane Edward S
△Weed George W

CUFF AV fr 791 St James av E to 7 St James cir (Right odd) Zone 4
259△Parsons Henry V ◎
263△Ferranti George ◎
264△Wiltsie Harry C ◎

CUMBERLAND fr 3035 Main E to 742 Chestnut (Right odd) Zone 7
9△Gauthier Ephrem G ◎
11△Bradway C T
Day M V Mrs
15△Bernatchez Eugene E ◎
16 (1)Perron Hubert A
△(2)Russell William P
△(3)Lepovetsky Isadore
(4)Sheehan Eileen C
(5)Pouel Leonard
△(6)Raymond E M
△(7)Hoxley C C Mrs
△(8)Beaudreau A J
19 Dumont Arthur J
Drapeau F A
Lamontague Adelair
△LaRiviere V A
Roy Arthur W
St Pierre Adelard G
20△Barber Mary Mrs
△Bordeleau Nina E Mrs
△Goldberg A M
Klett H W
Provost Frank A
△Hubbard B K nurse
△Savitsky Ida Mrs
Caron Camille G
△Zaitshik M S
23△Petlock Sadie Mrs
25 Ainslie M F Mrs
Krauss E L
26△(1)Remillard E A Mrs
(2)Newman Kenneth F
△(3)McCarthy P J
△(4)Roy John L
△(5)Cannon L B
△(6)Duffy Raymond R
△(6)Sullivan Hugh T
(7)Dunbar Douglas
(8)Rurak Anthony J
30 (1)Harrica Ines E
(2)Duffy James J
(3)Lundgren W R
△(4)Rivers Florence Mrs
(5)Thomas Duane H
(6)Abbott N R Mrs
(7)Davicino M C
△(8)Miller Theresa A
(9)Rispler Abraham
△(10)Gaudette R A Mrs
△(11)Guidetti O J
(12)Crawford G L
(13)Coon Charlotte A
△(14)McGrath J R Mrs
(15)Hanson Wallace E
△(16)Eger Alfred
31 (1)Kapinos Edward S
(2)Vacant
△(3)Dowd Dora H
(4)Redmonds R R Mrs
(5)Jutras Henry
(6)Wolcott Mabel Mrs
(7)Mathieu Leopold
△(8)Black Minerva P
36△Allis May B
△Babcock Timothy H
Brennan R J
△Dineen J J
△Dagenais Henry
Duffy Francis W
Durkee George L
Kane Michael
39 Dwight st crosses
54△Bragdon H B nurse
△Fellows William H
△Thivierge Armand C ◎
△Wilders Nellie Mrs
△Breinig A M nurse
Braica Lena C
△Milam M K Mrs nurse
△Franke William
60△Lamothe A J
62 Kennedy M J
66△Swords Thomas A
△Whelan Robert D

CUNNINGHAM fr 185 Springfield NE to 802 Armory (Right odd) Zone 7
51△Roy Frederick L ◎
56△Joyce James J ◎
88△Fournier W J ◎
94△Zilter Fred M H ◎
134△Lefevre F J artist ◎
136△Walker Eugene

CURRY HILL RD fr Knoor av W

CURTIS fr 93 Cobb NW to 95 Davenport (Right odd) Zone 9
4△D'Amario Samuel ◎
11△Johnson Milton A ◎
18△Veratti Joseph F ◎
20 Masters Elmer E ◎
23 VanOrnam C H ◎
27 Moonie James ◎

CURVE fr 1178 Page blvd NW to Robbins rd Zone 4
— Watling st ends
— Ivan st ends

CYPRESS fr 1828 Main W to 2043 Columbus av (Right even) Zone 4
8 Vacant store
12 Ryan ct begins
15△Main and Cypress Garage
21△U S Envelope Co
△Morgan Paper Co office
24 Gray's av begins
32 Republican Co The publishers
△Republican Publishing Co The
△Springfield Daily News
△Springfield Republican newspaper
41△Cook Builders' Supply Co
50 Boylston st begins
60△Crane Co plumbers supplies

DALE fr 175 Union S to 79 Morris (Right even) Zone 5
1 Vacant
3 Brown T Mary
5 Blakey John A
7 Woods Rosalie A Mrs
9ΔMathews William
10 Vacant
11 Jowres William S
15ΔUnion Wrecking Co
16ΔKrevalin Hardware Co
22 Hubbard av ends
25 Dilapa Giuseppe
26 Vacant
29ΔCastelvetri Luigi
38 William st ends
44 Daponte Joseph
Spedero Ernest P
46 Rivard Anatole D
Scibelli Michael M
62 Winthrop st ends
69 Raschi Joseph J
71ΔRaschi Eugene ◎

DALTON PL fr 135 Marsden E bey Newhall (Right odd) Zone 9
11 Crowninshield M H Mrs
14ΔLincoln Richard H ◎
15ΔDavis Raymond C ◎
17ΔNassif Philip ◎
18ΔBurnett R T ◎
22ΔSpafford Francis W
23 Newhall st ends
28ΔCarlson Francis E ◎

DANA fr 808 Newbury SW to 57 Milford (Right odd) Zone 7
10ΔMills David W ◎
17ΔChase Arthur G ◎
24ΔBatchelor Alfred F ◎
29 Nystedt Walter A ◎
33ΔSmigelski Felix P ◎
37ΔWilliams Elwynn H ◎
43ΔKnapp Henry J ◎
47ΔMorin Joseph ◎
73 Connecticut av crosses
78ΔFlaherty J J ◎
79ΔRogers Robert A
83ΔHakanson E B ◎
84ΔBouyea Roy W ◎
87ΔO'Neil James B
88 Milton Walter W ◎
93ΔKnudsen D E Mrs
94ΔGardner Charles S ◎
97ΔAndrews Wesley J ◎
98ΔMcDonald P J ◎
103 Robbins W R ◎
104 Dalpe Rene M ◎
107ΔReneris E M ◎
108ΔCastaldini E J ◎

DANIEL (Indian Orchard) fr 181 Corthell S to 310 Goodwin (Right even)
13 Premo Albert ◎
15ΔLavigne David J
19 Glen Joseph
21ΔJacques Walter E ◎
23ΔPhaneuf Leo A
25 Maslowski M J ◎
29ΔLavigne Valmace C ◎
31 Buckley John C
33 Mills Theodore P
35ΔSal Albert J ◎
36 Chalk George B
39 Lereau Joseph H ◎
40ΔHill David P
41ΔJodoin Benoit
42ΔReid Hugh

DARLING (Indian Orchard) fr 84 Pasco rd W to 480 Goodwin (Right odd)
20 Sabin st ends
49ΔCecchini A R ◎
53 Lilac st ends
82 Bolduc Arthur W ◎
83 Deveau st ends
96ΔNelson Ernest N
110ΔGrochmal Andrew ◎
130 St Amand Leonard C ◎
— Hagstrom Osborne N ◎

DARTMOUTH fr 276 Bay W to 261 St James av (Right odd) Zone 9
— Dartmouth Fountain
11ΔPlitter William J ◎
14 Catharine st ends
17ΔBurt Clarence A ◎
20ΔKlepfer Arthur
21 Yale st begins
23ΔMurray E L Mrs sanitarium
24ΔHaskell M A Mrs ◎
27ΔBrowne John V Jr ◎
29ΔSwanson Walter A
32ΔMacFarlane James B ◎
35ΔWitherspoon Neal H ◎
38ΔLimbert Paul M
41 Gallup Howard S
ΔKlar Walter H ◎
43ΔPeabody Myron C ◎
47ΔShort A M beauty shop
50ΔBrown Nellie E ◎
53ΔMoores James H ◎
56ΔMcVeigh Joseph C ◎
60ΔMorrill L S Mrs ◎
61ΔCrane Alfred S ◎
61A Stewart James
65ΔVanNorman C E ◎
66 Rico Felix
72ΔMacKay M M Mrs ◎
73ΔBoynton Walter I ◎
77ΔHackett Leo A ◎
Hackett P F nurse
80ΔBarlow Seth H ◎
83ΔCurran Annie G Mrs ◎
84ΔMunn Ralph L ◎
90ΔGordon Gurdon W ◎
95ΔPatterson Arthur D ◎
96ΔLoomis W Bruce
101ΔDeLancey W H
102ΔJandreau R C
107ΔClark Florence ◎
108ΔDight Frederick B ◎

DARTMOUTH TER fr 262 St James av W to 1 Cornell (Right odd) Zone 9
111 Skarzynski S A ◎
115ΔHutchins L H ◎
121ΔAndrews Robert E ◎
124 Pettit Richard R
129ΔRobillard Louis A ◎
137ΔAnderson Edwin
138ΔStone Edward J ◎
145ΔPuffer Herbert R ◎
153ΔChapdelaine J C contr ◎
154 Clarendon st ends
159ΔCiaschini A floors ◎
163ΔCiaschini Nino ◎
171ΔCooley Robert C ◎
183ΔDeane Hugh G ◎
187 Cornell st begins

DARWELL fr 278 Locust S to 174 Leyfred ter (Right even) Zone 8
4ΔAshby William H
Bailey James H
ΔHickson George W
ΔStone M B Mrs
ΔKendall Frank D
ΔKitson William E
ΔRudman Morris
ΔDorenbaum F Mrs

DAVENPORT fr 55 Harvey NE to Thetford rd (Right odd) Zone 9
25 Besse John R ◎
29 Vacant
30 Jahn Harry G ◎
34ΔWoods William E ◎
39 Latta Marshall M ◎
45ΔHarrison Arthur E ◎
55ΔBurgess Amos H ◎
57 Welch Doris E Mrs
67 Miner P S Mrs ◎
67½ Keyser E A
73 Chapman M E ◎
74 Morse Carrie L Mrs ◎
76 Smith Samuel D ◎
95 Curtis st ends
134ΔWarych Stanley J ◎
139 Cobb st ends
143 Black I M Mrs ◎
144 Chelkonas Boniface M ◎
147ΔRandall George H ◎
149 Angelo st begins
150ΔStewart Alexander ◎
153 Stewart David
157 Thetford rd begins

DAVID fr 584 Newbury SW bey Connecticut av (Right even) Zone 4
5ΔMcGrail Raymond S
18ΔWhitcomb Harold C
19 Tacoma st ends
24ΔMeunier Raoul ◎
28ΔBlomgren H W Mrs ◎
32ΔOakes Lyman E ◎
37ΔTreiber Fred ◎
38ΔHeideman Bros floor surfacing
ΔHeideman Henry J ◎
44ΔStannard M C Mrs ◎
48ΔTingley William D ◎
49 Wentworth st ends
51ΔRosati J ◎
57 Masque John
58 Connecticut av ends
59 Geiger Frederick ◎
61ΔGroll John ◎
63ΔGroll Frank A ◎
74 Hagberg E N Mrs ◎
76ΔFrodema Joseph A
88ΔReardon Michael J ◎
97ΔMarchetti C C ◎
102 Vacant

DAVIS fr 138 Lang NW to 21 End (Right odd) Zone 4
17ΔWehr Woodrow W
19ΔO'Connell John P ◎
24ΔWetherby Warren V
ΔFranglamore L M ◎
67 Linnell st crosses
73 Otto Edmund L ◎
77ΔBates David P ◎
87ΔHealy Richard C ◎
93ΔMcCoy Charles F ◎
94 Scagliarini Romero J ◎
98 Scagliarini Joseph ◎
99ΔJennison E L ◎
103ΔNimmons Robert ◎
104ΔGerman Roland C ◎
107ΔForkey Homer R ◎
108 Brissette Paul R ◎
115 Wrona Stanley ◎
121 Peterson L E ◎
139 Carew st crosses
154ΔReynolds Hugh M ◎
157ΔFoote Onie A ◎
162ΔWilliams Leslie F
167ΔMcCarthy Joseph V ◎
171ΔLeamy K A Mrs ◎
177ΔDejay Lawrence J ◎
178ΔBejune Milton G ◎
181 Reid William ◎
187 Groleau Joseph E ◎
192ΔBlouin Edward A ◎
197ΔFairley James ◎
198ΔBradway Wendell E ◎
202ΔOberg Alfred H ◎
208ΔJaycox A L Mrs ◎
211ΔEwen Arthur ◎

DAVIS AL fr 395 Bridge S to 68½ Harrison av Zone 3
— Hillman st crosses

DAVISTON fr 833 Sumner av NW to 358 Allen (Right odd) Zone 8
14ΔPreston Leonard H ◎
15ΔBodolay Stephen M ◎
18ΔCorey Lucy M Mrs ◎
21ΔFlinchbaugh A R ◎
24ΔMartin Carl B ◎
25ΔMuir William G ◎
28 Vacant
31 Hagman Carl A ◎
34ΔShaw Eugene W ◎
36ΔRobb John W Jr
37ΔMcMahon Thomas M ◎
38ΔAdams Sumner W ◎
41ΔSnow Bradford H ◎
43ΔMartin George E
44ΔSimpson M E Mrs nurse
ΔSimpson William Jr ◎
47 Geta Frank
48ΔCarson Albert J ◎
49ΔGorman Michael J ◎
53ΔLong R G real est ◎
55ΔGill Herbert M
58ΔClendineng N B Mrs
ΔWalsh Lillian A Mrs ◎
59ΔMacDonald O B ◎
63 Chapin Theodore S ◎
67ΔKenny Patrick J ◎
68ΔGilfrich Irene F Mrs
71ΔSchnetzer L J ◎
77ΔEgan C H ◎
81ΔLambert Harold C ◎
84 Rittenhouse ter ends
87ΔChampagne J E ◎
91 Simons Robert J ◎
97ΔKennedy William E ◎
101ΔViereck Albert O ◎
102ΔSampson F R Mrs ◎
107ΔRedfield Raymond S ◎
111ΔKatz Edward ◎
117ΔSegal Samuel Jr ◎
121ΔAspall Christopher J ◎
127ΔStevens George E ◎
130 E Alvord st ends
131ΔSheehan Thomas J ◎
137ΔVinton M M Mrs ◎
138ΔLavine Nathan
140ΔDavis Harold C
Rainey G I Mrs ◎
141ΔMcCormick E F contr
144ΔRainey G I Mrs ◎
146ΔHemsworth F W
147 Drury John H ◎
150ΔCanor John J ◎
151ΔWhite Paul F ◎
157ΔAnderson A Mrs ◎
160ΔAstmann Harry
161ΔSullivan John J ◎
167ΔGray Harvey L ◎
173ΔSmith William H ◎
176 W Alvord st ends
177ΔNagle Gertrude M Mrs
181ΔBenoit George N
182ΔTryon Lloyd H ◎
187ΔDenault F M Mrs ◎
190ΔDrummond Leckie ◎
193ΔNelson Emil A ◎
199ΔSheldon Theodore S ◎

DAWES fr 395 Bay S to 127 Andrew (Right even) Zone 9
6 Mundie Alexander F ◎
Gamble James R
11ΔRosenberg A C painter ◎
15ΔMosher Howard D
16 Dowling M C Mrs
18 Flynn Kevin J
Romanko Daniel
19ΔShea Patrick H ◎
20ΔMorehouse Donald L
21 Randall Fred H
23ΔAckermann Albert J ◎
25ΔSares Louis P ◎
28 Moles Stanley P
29ΔDaunheimer Philip ◎
30 Kipetz John ◎
33 Darack Norman
34ΔFiorini Alfonso ◎
37ΔTetrault D J
39ΔMulvey Frank J
43 Kidd William A
ΔPaquin R E
44ΔIngalls Earle A
45ΔAndricopoulos C J ◎
46 Geary Fred E
49 Coe James A
ΔWilliston Alice L ◎
50ΔBush Henry L
ΔClancy John D
Wohlfahrt Adolph ◎
54ΔMurray W J ◎
55ΔAnderson Oscar B
ΔMattsson Helge R
Vacant
59ΔHarrington Grace C Mrs ◎
60ΔLambert Imelda ◎
67ΔLinke Richard C
ΔWoodcock Everett A
69ΔTremble Edward C Jr
Kenney Michael J ◎
70 Valletti Serafino ◎
72ΔWiggins A T Mrs
73ΔBrodeur Leo L ◎
Fauteux Leon L
74 Garde Charles H ◎
79ΔStowell Louise L Mrs ◎
80 Rabboni Raymond P
ΔTestori Louis ◎
83ΔSt Ledger M A Mrs ◎
86ΔShaw Carrie B Mrs ◎
90ΔHarks M P Mrs nurse ◎
93 Newell Carl W
ΔMunnigham G A H ◎
ΔPack Muriel B Mrs
94ΔMurphy James P ◎
ΔScott Arlington J
95 Duncan Alexander ◎
Romanko Michele
98ΔDion William H
Murray Harry N
103ΔBangs Raymond A ◎
104ΔMcCarthy E M Mrs ◎
105ΔWhite Howard S ◎
106ΔMcCarthy Alfred L
107ΔGray Raymond F
111 Kavanagh J A Jr
113ΔKavanagh James A ◎
117ΔBoulris Maurice J
ΔSorenson L N
ΔStone Leo H ◎
130ΔBullock M E Mrs ◎
Wright Sarah H Mrs
131 Andrew st ends

DAWSON fr 234 White SW to 61 Pasadena (Right even) Zone 8
11ΔWalker John
17ΔAlden Sarah B Mrs ◎
20ΔSchlafer Frank F ◎
25ΔAmberieck James W ◎
27ΔCole Edward J ◎

DAYTON fr 524 Plumtree rd S Zone 8
193ΔWashburn Fernald ◎
194ΔWiley Arthur B ◎
199ΔCurran George L ◎
200ΔMurphy Franklin J ◎
205ΔPaul William V ◎
210ΔBramham Roderick ◎
211ΔTrumbull M Mrs ◎
215ΔCondon Edward M ◎
216 Sharkns Felix J ◎
222ΔHartley Lloyd ◎
223ΔBarry George R ◎
231ΔMattoon Ward F ◎
Mattoon Roofing Co

DAYTONA fr 625 Sumner av S to 685 Belmont av (Right even) Zone 8
12ΔCulloo James J ◎
17ΔHowe Oscar E ◎
ΔGreen Daniel B
ΔSpringfield Viavi Co medicine
18ΔStone A Carlisle ◎
21ΔGourley William R
ΔHawkins A H Mrs
24ΔBarrett Dorothy C ◎
27ΔConnor Howard V
Morin Louis J ◎
30ΔLerche Gustave F ◎
ΔDewey L P Mrs
31ΔJoyal Joseph W
ΔLyman Theo E ◎
34ΔWalkinshaw G M Mrs ◎
35ΔBourgeoise M J ◎
ΔSnell P E Mrs
41ΔAhrens W Lyman ◎
ΔAhrens William A
42 McPhee Donald A ◎
45ΔGeistharp Alfred
ΔGonyea V A plumber ◎
51ΔGleason William D
ΔWarren Myra E ◎

DEAN (Indian Orchard) fr 92 Parker W to 15 Ashwood
—ΔChapman Valve Mfg Co The
— Burke st begins
— Ashwood st ends

DEARBORN fr 1163 State S to 352 Wilbraham rd (Right odd) Zone 9
9 Vivian Delia M Mrs
11ΔDonabed George D ◎
15 Ghadeian Neavart Mrs
16ΔFales W B
17 Charkoudian N N ◎
18ΔStimson Alfred G L ◎
19ΔTurner F A ◎
21ΔCowan Theodore F
ΔFournier A H
22ΔBraman Thomas E
24ΔRansom Melvin H
25ΔOuimette Charles F
26ΔKelly John J ◎
27 Melikian John ◎
28 Sullivan John J
29ΔDeGrandpre H J ◎
31 Haste Arthur
33ΔKelley William C
34ΔGallagher Frank J ◎
35ΔBeach L E trucking ◎
36ΔThomas C E Mrs nurse ◎
37ΔProuty F H
ΔTaylor Frederick I
38ΔCorey Milton A
39 Weaver Russell H
41ΔCostello John F ◎
42ΔBowler Patrick T
43ΔConway Francis J ◎
44ΔGrindell Durward B
45ΔHannigan Edward F
46ΔBarsam A Mrs ◎
Carr Nathalie S Mrs
48ΔRollins James C
49 Bailey William F
Beauchemin Victor J
51ΔBuckley H C
52ΔO'Connor James J
54ΔBurke Luke D
55 Reppucci Antonio ◎
56ΔHachigian J O ◎
57 Arminio Ciro G
58 Gardner Lloyd A
59ΔGiannetti Antonio ◎
61 Giannetti Gerard A ◎
62 Vacant
64ΔBridgman K T
65ΔThomas N M Mrs ◎
66 Ryan Thomas F ◎
67ΔKane Raymond E
68 Anderson William M
69ΔCrandall William C
71ΔAndrews Frank E ◎
72ΔMcNabb Joseph W ◎

DECATUR (Indian Orchard) fr W of Beauregard E to Lyons (Right odd)
12 Condon Ellen T Mrs ◎
18 Gibeau C M Mrs ◎
Berube Octave
22 Dumas A A
24 Wallace Joseph ◎
27 Beauregard st begins
28 Blazejowski Bronislaw
Asarian Kazar ◎
29ΔRiskalla Joseph
32 Machabee Walter H
34ΔAuffrey Amos P
35ΔPapeka Harry ◎
37 Krajewski P P
38 Healey st ends
41 Swartz Stanley ◎
43ΔGove Charles W
47ΔMalinowski B F Mrs
48 Cliche Louis ◎
49 Foisey Roland C
53 Mazarin st begins
63 Lavigne Albert H ◎
73ΔDonigian Melkisatik ◎
75 Donigian P Mrs grocer
LaClair Albert

DECKER PL fr 1580 Carew W bey Akron pl Zone 4
5ΔPacktor Bernard
6 Herrington William
7 Thibodeau J T
8ΔDeAlmo Joseph C
9 Akron pl ends
10 Pelletier L J
18 Kronick Raymond S
20 Hanley James J
21 Newman Samuel G
22 Dyer Leroy R
23 Marr Northrup W
24ΔCassidy Robert F
25 Appleton Wilbert D
27ΔDiederich Joseph J
30 Denesha E L
31 Seibert Samuel E
32 Putman S D
33 Jones George
34 GiJanto James D
35 Denesha Charles N
36 Barber Herbert E
37ΔHenson Raymond R

DELL PL fr 426 Allen W (Left odd) Zone 8
14 Vacant
18△Laude Charles C
22△William Charles T ⊙
23△Murphy Margaret H Mrs ⊙

DEMOND AV fr 573 Plainfield E to 114 Fisk av (Right odd) Zone 7
12△Sikora Andrew
14 Jenkot Frank ⊙
Wzolek Bronislaw
17△Paige Charles S ⊙
19△Bedard Gabriel O
20△Eagen William E
26△Gay Thomas E ⊙
Strosberg Robert
27△Viens George
28△McCall William
△VonTobel George ⊙
29 Vacant
32△Plasse Paul E
△Plasse A contr ⊙
33△Bozenhard Frank A ⊙
35△Bozenhard E E Mrs ⊙
37△Nystrom Knute A
Nystrom Arthur F
43 Pett C Mrs ⊙
47 Hosley Earl M
49△Hosley Frank M ⊙
63△Woodruff C B trucking ⊙
65△Woodruff Mary J Mrs
71△Boutote Octave S ⊙
73 Holbrook E J

DENSELEY RD (Indian Orchard) fr 1422 Berkshire av W to 81 Welland rd
10△Lynch William C ⊙
11△Tebaldi Pasquale ⊙
23△Hagopian Napoleon ⊙
24△Windbels Charles A ⊙

DENTON CIR fr 937 Liberty SE to 118 Woodmont (Right odd) Zone 4
10 Vacant store
16 Morin H J ⊙
18△Dimetros Samuel P
20 Morin Alfred J
21△Cahillane Patrick D ⊙
22△Flaherty Thomas F
LaBelle Dulce Mrs
25△Blanchard J L mason
26△Paounoff Paul C ⊙
27△Nasser Murray M ⊙
31 Lamoureux L A
△Gaudette Homer
Trombley H C Jr
32 Moulton C Mrs
Spellaci Ernest
Joaquin Lionel B
35△Tarozzi Joseph
36△Marcelli Philip S
37△Aalto J August
38 Fournier Edmund L ⊙
40 Aussant Gerard R
Tarozzi E Mrs ⊙
△Tarozzi V A
41 Drew ct begins
45△Topolski J E
47△Langlois Felix G
49 Daborowski John C ⊙
61△Daborowski H C

DENVER fr 213 Boston rd S to 54 Riverton rd (Right even) Zone 9
11△Maynard Henry J ⊙
17 Prior Harold A ⊙
23△Picard Louis F ⊙
24△Spencer Earle M ⊙
27△Tower H L ⊙
28 Woods Willard H
33 McCarthy John V ⊙
37△Campbell N M plumber ⊙
38 Barrett Clifton H ⊙
42 Hartmann Herman K ⊙
47△Provost A R Mrs ⊙
48△Linquist F A
53△Moon Charles F ⊙
57△LaMondia John J ⊙
58△Vedovelli Felix J ⊙
61△Fernandes Lorenzo ⊙
64 Vacant
67△Waterhouse M R Mrs ⊙
74△Nichols Charles S Rev
77△Gilmore Charles A ⊙
83△Kilb Joseph H ⊙
84△Thomas Philip ⊙
87 Sullivan Francis F ⊙
91△Taylor James R ⊙
94△Curto Frank P
97△Pare Omer J ⊙
101△St John F J ⊙
108 Embury st ends
116△Wright R M excavator ⊙
124△LaValley Herbert
127△Smith Julia A Mrs
128△Johnson R M ⊙
133 Royal st begins
143△Lindquist G W ⊙
144△Boyce P Stanley ⊙
147 DeCoteau W A
145△Ewig Lloyd E ⊙
153△Carchrie R ⊙
154△Newtown J W lather ⊙
168△Goff Harold P ⊙
173△Noe Alfred F ⊙
174 Noker E J
177 Brehart John M ⊙
178△Beatty L W ⊙
183△Croft Hiram D ⊙
184 Kasperek B J ⊙
188 Davis Stanley T
197 Clark Joseph T ⊙
203 Matzko John ⊙
204△Bowen L H ⊙
208△Lewis Alexander H ⊙
211 Devonshire rd crosses
217 O'Connor T J ⊙
223△Chase Philip L ⊙
Valentine Aldo N
228△Bancroft Ernest C ⊙
239 Augur William H ⊙
241△Clark R H fuel oil ⊙
251△Allis C A ⊙
254 Schofield Charles D ⊙
258△Simpson James S ⊙
259△Moore Cyril A
264△Normandin E P ⊙
265△Chabot Eugene J ⊙
268△Barrett Edward F
269△LaPine E W
272 Daigle Augustine ⊙
273 Simpson Henry E ⊙
284△LaFountain Frank N ⊙
285△Dunn Robert J ⊙

DERBY DINGLE fr 136 Springfield N (Right odd) Zone 7
8△Radner Samuel ⊙
11△Keinath Albert ⊙
41△Carlson C Edwin ⊙
76△Skipton Malcolm K ⊙

DERRYFIELD AV fr 440 Plumtree rd N to Arcadia blvd ter (Right odd) Zone 8
14 Wall James M ⊙
23△Peck Joseph ⊙
24△Dickinson Jesse E ⊙
33△Coleman Edwin B ⊙
49△Ambrose Everett J ⊙
53 Cambria st crosses
60△Newell Walter A ⊙
70△Killam Roger W
83△Anderson R J
— Ithaca av ends

DESROSIERS fr 373 Carew NE (Right odd) Zone 4
16△Hart Timothy J
17△Scanlon Catherine F ⊙
18△Scott William
22 Sullivan Patrick J ⊙
26△Fitzgerald N M Mrs ⊙
32△Foley John P ⊙
36△Wands David K ⊙

DEVEAU (Indian Orchard) fr 446 Goodwin N to 83 Darling (Right odd)
5△Paradis Albert A ⊙
11 Laperle Adrien J
21 Lemire Edward ⊙

DEVENS (Indian Orchard) fr 27 Ludlow av S bey Acton (Right even)
3 Kuczek Stanislaw ⊙
5 Kuczek Jozef ⊙
9 Tyrba Max A
11 Slowik Joseph ⊙
15 Lazarz Mary Mrs ⊙
17 Andrade A DeV
21 Piwowarczyk W ⊙
23 Zielinski J V
25 Misiaszek Stanley
27 Kwiatkowski M Mrs
29 Wrona Jan E
30 Lysick Peter ⊙
31 Saloch Paul
35 Newman James
36 Braggs Joseph ⊙
37 Dalemianko A Mrs ⊙
40 Dardzinski Stanley ⊙
41 Janeczek Peter ⊙
42 Stejna Walter J
45△Lazarz Joseph J ⊙
47 Garski Edward J
48△Cieplik Wojciech ⊙
△Warchol C T Mrs beauty shop
52 Nowak Mitchell J
53 Kasa B M Mrs ⊙
54 Szczygiel John ⊙
58 Trela Wladyslaw ⊙
59 Przybylo Theodore ⊙
60 Gorski Walter J
61△Slonka Martin ⊙
63 Ziemian Stanley ⊙
66 Marek John A
71 Acton st crosses

DEVONSHIRE RD fr 183 Ambrose E to 112 Larchmont (Left even) Zone 9
23 Waldorf st crosses
49 Penrose st crosses
75 Warrenton st crosses
99 Denver st crosses
125 Laurelton st crosses
142△Rowley S L ⊙
148 Larchmont st ends

DEWEY fr 559 Berkshire av E bey Schley (Right odd) Zone 9
13 Hobson st begins
15 Bushaw Helen R
19△Balsom George E ⊙
21 Rauh George C
25△Lyons Charles ⊙
31 Schley st begins
45△Robert O Morris School

DEXTER fr 39 George E to 26 Knox (Right odd) Zone 5
16△McIntyre R K ⊙
20 Williams C V Mrs nurse
△Williams Elijah R
26△Claus Alton E
33 Dorn st begins
35△Wright John E ⊙
37△Madden Michael J
38△McCormack Milo M ⊙
43△Tuohey T F ⊙
44△Hilliard Sydney B ⊙
45△LaPointe Alfred S
49 Kennedy Mary A Mrs
50△Courchene A T
51△Pericolosi Mary L ⊙
△O'Brien William S
54△McKillop George H
55△Connolly Edward F
57△Sturtevant Harold W ⊙
60△Stanton E R
61△Odlum Clifford F
62△Corcoran Mary T ⊙
63△Mackintosh G G
66 Bombard Albert H ⊙
67△Cowles Irving W
68△Paine Chester J
69△Shea Joseph M ⊙

DICKINSON fr 331 Mill S to Longmeadow line (Right even) Zone 8
3 Hancock st ends
8△Noble Robert A
△Cignoni Albert D
Grace M E Mrs
Odlum Robert P
11△Doran J F tile ⊙
16△Rosati August
Conceato Guido J
Hager Harold O
△Guidette Victor L
20△Carter William W
△Gilmore W M
△Gold Harry
O'Neil Thomas M
24 Bailey William M
Donovan Thomas P
△Lamson Irwin E
△Smith Roger C
28 Leyfred ter ends
32△Ferranti Frank R
Berard Leo J
Kanjian Anthony
△Santaniello A milk
36 Granfield Michael
△Culloo James J
Wilhelm C W Jr
Urban George E
42△Phillips Albert C ⊙
47△Swanson Carl G
49△McMahon Harold T
53△LaBrode Edward C
55△Daley John J
59 Wigwam pl begins
64 Bellevue av ends
65△Kearsley Edward P ⊙
71△Ryan Michael W
77△Baron Etta Mrs ⊙
81△Foerster Louis A ⊙
△Foerster Walter E
89 Sachem st begins
95△Mayer Albert E ⊙
98 Marengo pk ends
101△Hilliker Ernest A ⊙
105△McCarthy Michael A
△Smith John W
Webber M nurse
111△Marvin Roy W
112△Lund Walter R ⊙
114△Plueg Sadie E
121 Euclid av crosses
127△Renney L M Mrs
△Ranney G I beauty shop
132 Skala Robert E
133△Barry Louis
Pigeon Pierre J ⊙
139△Basile Aniello
△Brennan N E Mrs nurse
△Brennan T Edmund
140△Cardone Rocco C ⊙
△Smith A M grocer
142△Shea J B conf
144 Keith st ends
145△Maynard C F
△Morse Chester E ⊙
149△Pelkey I N ⊙
△Youngs M V Mrs
151 Bisbee A D Mrs ⊙
△Martin John J
△Mowry K A
153 Reed Howard W
△White Malvina Mrs ⊙
157 Houston Joseph H
159△Loiselle Delphis L ⊙
166 Hall st ends
169△Pomeroy Theodore F
△Talbot Joseph A
177△Mantoni Adelino
178 Vacant
179△Ferre Harold P
181 Horace st begins
182 Miller Ida Mrs
185△Filbotte Rene G ⊙
186 Crystal av ends
187△Rioux G L carp
189△Courtemanche L O
Heissel Rosa H ⊙
191△Hunt Ellery F
△Hunt C M Mrs artificial flowers
192 Cokkinias George N ⊙
194 Bergeron Harold R
195△George Francis
196 Cafaro C barber
197 Tessier A E
198△Raymonds Curtains
199 Heibsel L baker
201△Turner Clinton A
△Austin D A Mrs
△Coady M Mrs
△Rafferty G H
△Fitzgerald James E
△Haley George C
203△Eddie's Spa conf
204△Hebert's Market grocers
206 Ace Cleaners
207 Oakland st crosses
214△Dickinson Public Market
218△James' Upholstering Shop
222 Athas Daniel
Graham Audrey L
△Levine Harry
224 Brouslin J shoe repr
225 Johnson st begins
226△Dolobowsky R tailor
228△Rita's Beauty Shoppe
228½ Lansing pl ends
232 Brooks Roland A
△Haldenby Audrey M
Houghton Earl L
Lemnah Nelson J
Wilson J P Mrs
△Theroux Hector J
235△Alier E gasoline
236 Bousquet G M Mrs
238△Levin Samuel M ⊙
Duval Edward E
239△Kalso Carl H
241△Siano John J ⊙
242△Desmarais Leonard L ⊙
△Dickinson Street Garage
△Millette Wilbur W
245△McKenzie Elmer A
246 Flower Mart The florists
247△Lloyd Gladys G
248 Gordon H tailor
251△Goldthwaite M G Mrs
253 Stuart Arthur R
257 Keller Cigar Co The
△Keller Harry ⊙
258 Kenwood pk ends
269 Wilmont st begins
275△Mitchell R Mrs beauty shop
△Mitchell Arthur
276△O'Donnell Mary E ⊙
279△Klein Louis ⊙
280△Philbrick S Mrs ⊙
△Philbrick Warren S
284△Cooper M A Mrs
Creighton Anna G Mrs
△Emmens Nelson E
285△Collins Paul E
△Fabrizio V F fuel oil ⊙
289△Denault Joseph A
△Matroni John E
290 Beaumont st ends
291△Wells Jeremiah
296△Martin Leopold O
297△Bean Fred O ⊙
△Superneau N J
300△Egan Susan A Mrs ⊙
△White John E
301△Moreau Arthur L ⊙
305△Kosto Isaac ⊙
312△Moore John H
313 Alderman st begins
316 Reedy Andrew P ⊙
△West Walter E ⊙
322 Savoy Germain ⊙
323△Church of the Holy Name Rectory
△Connor George S L Rev
326△Langevan Elmer H ⊙
332△Kopyscinski George
△Shepard Edward
335 School of Holy Name
336△Fitzpatrick Henry J
△Foster Seth S ⊙
340△DeLisle A Mrs ⊙
346 Bouchard Alfred ⊙
△Healy Joseph R
350△Brainard C W
Crawford Frank E
358△Dame Philip E ⊙
361 Grenada ter begins
364 Burlington st ends
368 Davis Francis G
△Davis O A Mrs ⊙
Green Joseph
371△Lovekin R B watch repr ⊙
Russ Geraldine
372△Bragg Harold W
378 Vacant store
380△Green P Mrs grocer
382△Gold Carl ⊙
384△Gold C grocer
386△Albert D meat
△Ellis Fish Market
387 First Christian Church
388△Daum Baking Co
390△Do Nut Bar rest
392△Neff Refrigeration Co
394△Solomon S meat
398△Magaziner's Bakery
400△Sugarman I I produce
△Weinberg & Sugarman grocers
401△Kazin F K Mrs conf
402 Leader Stores
403△Forest Park Plumbing and Heating Supplies
404 Forest Park Restaurant
405△Forest Park Radio Co
407 Vacant
407½△X Cafe Inc The
411△X Barber Shop The
415 Sumner av crosses
424△Blake Dry Goods Stores Inc
427 Belmont av crosses
428△X Quality Market
432△Greenberg A tailor
△X Flower Shop
434△Forest Park Post Office
△Manson Bros autos
438r X Bowling Alleys
442 X ct begins
443△Yiannacopoulos L rest
445△X Beauty Salon
447△Chernick L meat
448 LaMartin The apts
Connaughton F S
△Dinn James M
△Greenberg Abraham
Kapulsky Nisen
△Kushner Isaac
Kennedy John J
449△Couture R J Co plumbers
451 Lanzaro M shoe repr
451½ Vacant
452 Parkview The apts
Griffin Frank F
△Hall Elizabeth A Mrs
△Hosley Raymond G
△Gordenstein Nathan
Lindstrom L C
△Marquette A M Mrs
455 Hassapelis M Mrs barber
457 Scagliarini Anatolio
Scagliarini M G Mrs furn rms
458 Michelin The apts
Lamson Clifford H
Abbott John J
O'Brien Grace M Mrs
Greaves James
△Kelly Mary A Mrs
Vacant
459△X Newsroom The
461△Eftemos James
464 (1)Chamberlain A G Mrs
△(2)Wood Frederick J
(3)Millette O P
△(4)MacDonald Mary E
△(5)Malazuk Ann Mrs
(6)Zini Alfred R
△(7)Waite Frederick F
(8)Busha Harold M
467 Becker Ida Mrs
△Brooks R J Mrs
Girard G M Mrs
Albano Emilio
Smith John A
Provost Ernest
469 Piney pl begins
471△Hickland James
473△Pomstein Lena I Mrs ⊙
477 Trenton st ends
483△Anthes George W
△Follis Henry P
△Loyd William B
485△Kenefick M G Mrs ⊙
491△Sexton Neil L ⊙
497△Cotter Thomas A
Gathier R H ⊙
501 Walden st begins
507△Jones Cyrus W
△Miller K H
511△Belcher Wilfred M
513△McGuinness M E Mrs
517△Pontiac Charles W ⊙
521△Nadler Samuel M
523 Akerman Kay Mrs
△Becker Ida Mrs ⊙
527 Hollywood st begins

Dickinson—continued
533△Mikola Oscar ⊙
536 Trafton rd begins
539△Bouchard Edgar E ⊙
540△Mag Bertha Mrs
△Ehrlich A mach ⊙
545△Avery George W
546△Spanner William J ⊙
547△Courtney J A Mrs ⊙
548△Goldberg Charles
549△Hediger Paul J ⊙
552△Shea Edward C
554△Hassapelis C G
558△Bacon K O Rev
559△Littlefield Edgar A ⊙
563 Vandam pl begins
564 Virginia st begins
565△Misterly R L coml artist
567 Misterly John
570△Cohen Lena Mrs
571△Black Raymond R
572△Gordenstein W A ⊙
574△Rackliffe LeRoy B
△Rackliffe E B Mrs beauty shop
575 LaPlante K L
576△Rackliffe Benjamin D ⊙
577△Baker Erwin H
579 Nevers George B
580△Childs Harold E
582 Stephanides S J ⊙
586△Broad Morris
587△Daneshevsky L Mrs
588△Bloom A Mrs
591 Washington st begins
594 Biltmore st begins
597△Sunter W R Mrs druggist
598△Peavey Harold F ⊙
601 Cram Percy D
602△Fruch William J
603 Kaplan A E barber
604△Picard Dwight S
605½ Yacavone A P shoe repr
607△Dickinson Quality Market
610 Cook L B Mrs
612△Tillman Philip
613 Roebuck Andrew
614△Tillman Thomas ⊙
615△Burke Lawrence J
619△Cullinan Leo J
620 Somerset st begins
621△Clark R W
624△Toomey James R
625△Whiting Daniel H ⊙
626△Waters Ronald V
630△Widland Harold R
631△Pulsipher M E Mrs
632△Hutchinson George B
633 Alexander Maurice U
634 Wood Henry B
636△Beaudry William H
637 Groveland st begins
640△Scheff Ida Mrs
642△Harrington May Bell A
645△Triangle Pharmacy
△P O Sub Station No 15
646 Maryland st begins
651△Triangle Market
652 Romsey Albert I
654 Maxwell David S
658 Szczygiel W S
660△Rosenberg Charles
661 Vacant store
662 Hawes John O
663 Hurwitz S barber
664△LeMay Henry H
665△Elinsky C Mrs beauty shop
666△Noel Ollie C ⊙
667 Bevivino R T tailor
668 Noel Louis A ⊙
669 Vacant store
669½△Rosenberg C delica
671 Vacant store
673 Vacant store
674△Rosnick J meat
676 Vacant store
677 Vacant store
681△Roy's Service Station
687 Appleton st begins
688 Olmsted dr begins
707△Warner W gasoline
715△Forziati S Mrs
717△Berry Harry
725△O'Leary John J
726 Bronson ter begins
737△Haverly R A Mrs
736△Harvey R Wilton ⊙
739 Copeland st begins
750△Gordenstein Harry ⊙
755△Armelin P R
756 Texel dr begins
757△Robinson Russell A
759△Orsatti James
761 Robinson W M
763△Edwards Joseph M
765 O'Malley P J
770△Tymeck J T
771 Fern st begins
779△Grodsky Harry ⊙
782△Gross Abraham ⊙
Superior Home Supply house furnishing goods
785△Cohen Abraham B
789 Tiffany st begins
792 Elwood dr begins
817△Wilson Sanford V
823△Vartanian Moses ⊙
829△Friede C N Mrs ⊙
— Trafton rd ends
—△Fennyery E L ⊙

DIMMICK fr Lorenzo N to Peer Zone 9
— Lorenzo st ends
— Fisher st crosses
66△Unwin George F
Martell M E Mrs ⊙
69 Cooley S E ⊙
73 Reynolds E M Mrs ⊙
75 Reynolds John T ⊙
76 Waldron Edward W ⊙
79△Driscoll Thaddeus B ⊙
92△Root Chas S Mfg Co hdw mfrs
96 Weir Richard L

DINEEN fr 736 Carew NE (Right odd) Zone 4
11△Zimmerman H G ⊙
17 Murphy Timothy J ⊙
21△Ashe Delia F Mrs ⊙
23△Mirkin Pauline Mrs
25△Sheehan George A ⊙
27 Sears William G

DIVISION fr 344 Plainfield E (Right even) Zone 7
18 Barone Michael ⊙
20 Barone Nicholas
Davis Frances C Mrs
50△Chicketti Ralph E
52 Cicchetti A R Mrs ⊙
64 Bushey Oliver S ⊙
66 Merchand Edward
Roy Andrew F

DIXWELL fr 153 Belvidere E (Right odd) Zone 8
11△Bordeaux Louis J ⊙
14△Hagen Henry G

DONALD fr 3202 Main W to 289 Birnie av (Right even) Zone 7
14 Lillian The apts
Cote Joseph E
△Landry Paul F
Keppel William
Koenig Albert L
15 George The apts
△Compton Robert W
Connell Mary A
△LaRiviere Adelard L
Schreiber Frank J
16 Morin Albert J
△Ramsey A F
18 Gousy Alcide H
19△Dineen Ellen M Mrs ⊙
22 Marshall William C
23 Dufault Arthur A ⊙
24 Provost Angie Mrs
25△Chapdelaine J M
27 Hill James E
28△Archambault O floor sander
Guertin Paul N
△Maille Philippe J
Rowe Sidney
△Shusman Catherine Mrs
Simoneau Elie O
29△Scully William S ⊙
33 Vacant
34 Falzone Frank V
Pagnoni Arnold
Stebbins Arthur ⊙
Pepin Alice Mrs
Brouillette G Mrs
Vacant
35 Perreault Odilon J
Janelle Nestor L
36 Baril Eugene A
King Clara Mrs
38 Powers Gerald J
44 Donald The apts
Fisher Morris W
(1)Loehn Wallace A
△(1)Sullivan B M ⊙
(4)Evans Emma M Mrs
(5)McCarthy James T
(6)Lemke Edward

DONBRAY RD fr 1630 Wilbraham rd N Zone 9
18△Bandoski Stanley J ⊙

DORCHESTER fr 109 Amherst N to 400 St James av (Right odd) Zone 9
3△Dodds Burt K
4△Weston Charles J ⊙
7△Bosworth Louis V ⊙
10△Macalpine Will W ⊙
11△Cook Frank E ⊙
Smith M C Mrs ⊙
14△Baxter Beatrice M Mrs ⊙
17△Sexton Edward O ⊙
18△Cook Waldo L ⊙
21△MacDonald Samuel B
25 Monmouth st begins
27△Atwood Felix B ⊙
28△Collier M L Mrs ⊙
34 Gidley Emma T Mrs ⊙
37△Martin James O
38△Wood Edmund W
43△Lockwood Brewer E ⊙
44△Cullen John H ⊙
47△Shaw James H ⊙

DORN fr 33 Dexter S to 28 Smith (Left odd) Zone 5
15△Moran E M nurse
△Moran William G ⊙
17△Donovan John R
19 Newman st begins
35 Botti Frank
37△Griffin Anna T ⊙
43△Doyle Julia H Mrs ⊙
△Masucci Frank H
△Moriarty F J
47△Andrews E W
△Dumas Kenneth I
49△Torgerson C S

DOROTHY fr 1194 Carew NW Zone 4

DORSET fr 891 Sumner av SE to 150 Martin (Right even) Zone 8
8 Vacant store
9 Vacant store
11 Vacant store
13△Dorset Beauty Salon
15△Marcia Cleaners
23△Randall Robert F ⊙
25△Charnock Sidney F
27△Mosher C G ⊙
31△Lynch E F
33 Vacant
34△Lyons Thomas J Jr ⊙
37△Neiss William F ⊙
39△Munsell Lester B
41 Munsell A H
△Schladenhauffen W
45△Swanson C Eric
46 Brunswick st begins
47△Kane Louis J ⊙
51△Craven Cornelius S
53 McQuillan C L
57△Pion Alfred A ⊙
61△Huxley R H ⊙
65△McEwan J Y Mrs ⊙
71△Barrett Earl B ⊙
76△Mangini Salvatore E ⊙
77△Steele James R ⊙
81△Jenney Paul F ⊙
82△Coleman George R ⊙
87△Stent George R ⊙
91△Webber G E real est
97△Gordon Isider S ⊙
100 Bethel st ends
101△Forkey David E ⊙
107△Kenyon William B ⊙
111△Willis M E Mrs ⊙
112△Curtis Elmer N ⊙
117△Foerster William J ⊙
118△Koslik J W ⊙
121△Bemis M W Mrs ⊙
124△Moran Donald J ⊙
125△Brennan Joseph ⊙
130 Larkspur st ends
131△Carlson William K ⊙
137△Osborne Harold L ⊙
159△Miller Edward ⊙
160 Blodgett st ends
△Papanti Ralph ⊙
172△Jones Francis A ⊙
182△Beaudry Victor E
184△George Donald B
190 Blaine st ends
201△Winkler Charles ⊙
202△Lampson T A
207△Landers John J ⊙
210 Bosworth st begins
211△St Martin E J ⊙
215△Hanigan John T ⊙
221△Acme Floor Co
△Dubuc Armand M ⊙
225△Reid Duncan C ⊙
293 Neylon John T ⊙
329 Autino Joseph M ⊙
△Palpini John A
343△Boland Alfred T ⊙
353 Dilk Joseph F ⊙
— Short st begins

DOTY fr Tulsa N Zone 8
1 Tulsa st begins

DOUGLAS fr 237 Birnie av E to 3082 Main (Right odd) Zone 7
1 Chabot Pierre
3 Borrette O H Mrs
4 Camache J H
5△Green J W
6 Talbot L F
7△Ouellette E Mrs
9 Morin Victor
Gosselin Homer J
10△Benoit Eli A
Roy Alphonse
11 Lamoureux Joseph F
12 Bouthillier H A
13 Allaire B M Mrs
15△Roy Wilfred ⊙
16 Caouette Alfred P
17△Ludden William P
△Wood Frederick E ⊙
18△Pilon Oliver J
20△Lasonde Joseph A ⊙
22 Rivet Dennis J
23△O'Connor John T
24 Gumlau M M
25△Leahy Thomas J ⊙
26 Gouin Andrew J
29△Bates Walter A
Shearer H M
30 Garrant H J
Methe Adelard A
33 Guertin Alder
△MacGillivray J Mrs
Trombley R F
34△LaRiviere Ovila J
△LaRiviere Rose A ⊙
35 Gouin Ovila
36 Moran William G
37 Chauvin Harry F
Rolland Lionel N
38 Douglas The apts
Bialans Stanislaw ⊙
Desjardins C A
Pierzchala A B
Vacant
△Scanlon C F
41 Swanton ct ends
46 (1)Dempsey James R
(2)Rivard Victor
(3)Bedford Adonai
(4)Lepage John B
△(5)Benjamin Henry J
(6)Rimdos Paul C
△(7)McCarthy D M Mrs
(8)McCarthy Anna Mrs

DOVER fr 3085 Main E to 766 Chestnut (Right odd) Zone 7
24 Gagnon Gabriel
△Lussier G E
△Hinchy J Harold
△Normandin Albert
Robertson J S
△Scanlon Jeremiah A
△Stephenson T L
△Wilkinson J F trucking
30 O'Toole William J
36 Fiske Gertrude I
△Burrows Mabel L
△Brunelle J L painter
△Geller G M Mrs
Prevost C Mrs
△Sullivan E Agnes Mrs
△Harnois Rosanna Mrs
△King Harry A
△Moriarty James J
37 Dwight st ends
40△Burns Edward D
△Kenney Thomas F
Moriarty John E
Champagne Emile J
Miller Theodore J
△Dube Joseph
Towne Albert L
44△Erard M E Mrs
50△Keinath A auto repr
51 Vacant store
63△Erard Philip V ⊙
64△Metcalf William C ⊙
65△Chevalier Arthur F
71 Vacant

DOW fr 66 Orange N to 47 Noel Zone 8
15△Galano Joseph J ⊙

DRAKE fr 1128 Boston rd NW Zone 9
13 Dudek Frank A ⊙

DRAPER fr 29 Washington S to 30 Bremen (Right even) Zone 8
5△Touhey Albina Mrs
12△Gilman Nathan
14△Schiavina Joseph A ⊙
17△Berkowitz Harry I ⊙
18△Vibbert Edward P Jr
19△Sitner Charles
21△Chernick Louis
22△Orbach Rose Mrs
23△Fine William A
24△Annalotti Frank J ⊙
27△Finn John J ⊙
28△O'Keefe William ⊙
29 Cabay Joseph J
30 Powers N T Mrs
31△Gootzit Harry
32 Scannell James P ⊙
33 Gordon Abraham D
34△Petluck Samuel
37△Katz Samuel
38 Siegel George M
39△Weinman Jacob
40△Cohen Louis B
41△Freedman Herman J
42△Pinchuck A Mrs
43△Weber Jacob ⊙
44 Smith Harold G
47△Pefer Jacob P ⊙
48△Lamelle Milton
49△Kaplan Charles
50△Lura Leo J
51△Smith Hyman K ⊙
52△Kinney Lowell C
53△Goldberg Joseph L
54△Reed George A
57△Fox Frederick M
58 Hickey Robert E
59 Sansonetti Angelo ⊙
60△Kennedy J F ⊙
61 Maltais David J
62△Chiz Jacob ⊙
63 Ratte Robert L
64△Dale Walter C
67△Quinn William J
67△Marinaro Anna Mrs
71△Boguff Harry
73△D'Angelo Louis ⊙
77 Fountain st crosses
92△Wright John E
93△Ritter Charles ⊙
94△Magnuson H O
97 Ford William F
98 Slavin Charles ⊙
99△Junior Harold L
100△Greenberg Bernard
101△Bernson Eva Mrs
102△Ledoux Robert F
103△Raichelson Joseph
104 Mannion James
107△Libera Michael D ⊙
108 Gentile M A
109 Grimaldi Frank C
110△Parent Antonio
111△Felper Robert
113 Lapidus Samuel
114 Bongiovanni G M ⊙
117△Bean Solomon H
118△Serlick Harry
119△Freed Leo
120△Horne Joseph F
121△Pollack Julius
123 Lemoine Roland H
124△Madorsky E E beer coil cleaner ⊙
126△Cohen Joseph
127△Mosedale Harold
129△Ferris Joseph D ⊙
133△Taddia Augusta Mrs ⊙
139△Wolpert Minnie Mrs ⊙
151△Rothchild Irving
153△Gerber Max
155 Fern st crosses
164△Rushla Euclid S
170△Thodal Carl ⊙
176 Glover Mary J Mrs ⊙
179△Davis T H Jr
190△Herman William ⊙
194△Averty H P ⊙
200△McQuillan Charles L ⊙
213 Carroll st crosses
234 Sylvester Roger E
Taylor Frank H ⊙
245△Haskell Clifford ⊙
253△Kirouac Lionel M

DRESDEN fr 1113 State S to 302 Wilbraham rd (Right odd) Zone 9
14△Anas Thomas
△McCullough W H
Smith Fred B
15△Stratton Amos E ⊙
18 Maquire Clinton
Noyes Arthur L
19 Dearnley Arbur F ⊙
20 Gosselin William F
24 Croke Marion Mrs
Hart Patrick J
Hersey R W
25△Mowrey W E ⊙
26△Hall F A Mrs
28△King R E carp ⊙
31△Ford Thomas J
32△Sandman Henry J ⊙
37△Palmer Frank ⊙
38△Dowler Harold J
McGhee Patrick G
△Holt Clarence R
39 Lawliss Harold W
41△Pike Chester A
44 Doran Charles
△Harradine A B
Davidson Henry M
Vacant
47 Gibbings L W Mrs
48△Thiela Adolph G
Winslow Carl L
49 Johnson A A Mrs ⊙
50△Keach Ray R
51△Bebler Walter G
52 Burley R M
54 Thrasher Homer E
55△Hess Frank Y ⊙
△Kelley Doris Mrs
58△Parkinson William R ⊙
59 Brouillet Rene O
60△Remington A L
61△Brouillet Joseph O ⊙
61r△Brouillet J O auto repr
64 Chase Memorial Bapt Church

DREW CT fr 41 Denton cir SW (Right even) Zone 4
14△Cufari A J ⊙
18△Paul Eugene G ⊙
24△Reilly Michael J ⊙

DREXEL fr 133 Nottingham N bey Coyne st (Right odd) Zone 4
17△Henry Paul L ⊙
23△Lawlor E S ⊙
35△Green James ⊙

Drexel—continued
49△Wilber E S real est ⊙
53 Hammarstrom David W ⊙
58△Walpurgis Hugo E ⊙
63 Vacant
68△Fischer Adam ⊙
72△Chase Frank ⊙
81 Rice G Douglas
82 Fairfax st ends
92△Munro James B ⊙
93△Connaughton A W ⊙
99 Coyne st ends
102△Hedeen Otto ⊙

DUBOIS (Indian Orchard) fr 294 Pasco rd W bey Farnham av (Right even)
18 Gamache A M Mrs ⊙
48 LaRose Henry J ⊙
52 Dunhill st begins
91 Albert av crosses
100 Yandow Cleophus H ⊙
115 Landry Romeo J ⊙
124△Gauthier Zephier ⊙
129 Farnham av crosses
150△Forkey Amos J ⊙
163△Marietti Giacomo ⊙

DUNBAR fr 100 Orpheum av W to 111 Carr (Incorrectly numbered) Zone 8
34 Anghilante Giacomo ⊙
19 Makalum Socrates ⊙

DUNHILL (Indian Orchard) fr 52 Dubois N (Right even)
14 Grant Raymond H ⊙
17△Hassler K S Mrs ⊙

DUNMORELAND fr 189 Wilbraham rd S to 420 King (Right even) Zone 9
15△Freeman C gen contr ⊙
16△Stothert Andrew J
17△Gallagher Francis M
18△Barnum M A Mrs
19△Ellsworth George A
20△Thomas Frederick G ⊙
21△McCann Ellen A Mrs ⊙
22△L'Amoureux G H D
25△Marsden W H
△Schube George L J
26△Alden R H acct
28 Allen Daniel E ⊙
31 Adams George A ⊙
32△Paddock Calvin S
33△Haley Robert E ⊙
34△Heinser Carl
37△Bannon C M nurse
△Bannon J J ⊙
38△Larned Mabel F
39 Kane M C Mrs
40△Phelps Franklin A
43 Turnbull M Mrs
44△Roche Michael J
45△Parker Walter W
46△Shaw Spencer W
49△Harris Frederic H
50△Robinson Alice R Mrs
51 Austin Norton B
52 Smith Robert F
55△Lamitie Edgar E
56△Buesing E Mrs ⊙
57△Morris A W Jr
58△Rolin Eskil R H
61 Gauthier L C Mrs
62△McEwan Thomas M ⊙
63△Relihan Harold A
64△Knight Howard F
65△Powers Josephine
67△Jocelyn Alexander
68△Packard Alfred R ⊙
69△Allen George J
70△Campbell Anna C Mrs ⊙
75△Mulligan M M Mrs
76△Read Stacey G
77△Thornton Millar A Rev
81△Neale Albert E ⊙
82△McGilvray John J ⊙
88△Evans Charles F ⊙
89△Kamer Max H ⊙
91△Ward Chester G ⊙
92 Turdiff Alfred
94△Oates William A
98 Sargeant A G Mrs
△Wheeler Rion T ⊙
99 Clapp Howard A ⊙
Woods L H
100△Powers James F
103 Delnero Michal R
Rivers Kenneth E
104 Berghult Carl R
△Bessette Marie I Mrs ⊙
Fitzgerald Ernest A
106△Fowler Everett J
109△McNiff John F
Newcomb George E
110△Young Archibald G
111 Goggin Walter D ⊙
112 Torrey Robert A
115△Foskit Malcolm H
116△McCoubrey William Jr
117 Bolton Charles H
118△Mack Dennis J
123△Hoover Blake A ⊙
124△Wylie Arthur G
126△Prentice William H ⊙
129△Copley William E ⊙
130△Carpenter David E ⊙
133 Young Wallace A
135 Britton I D Mrs ⊙
△Donovan Albert J
136△Stapleton Andrew J Jr
138 Sullivan Helen M
153 Westford cir crosses
171△Andrews Elliott E ⊙
172△Brulin Olaus
174△Lofgren August ⊙
178△Cahalan Abbie Mrs ⊙
179△Buddington L R ⊙
180△Bianchi Leo A
183△Starke Alfred H
184△Clark Alfred G ⊙
185△Kearney Frank J ⊙
189△Collins Ernest L ⊙
192△Burchfield W M ⊙
195△Higgins Herbert C ⊙
198△Roberts Leon B ⊙
201△Wilks Paul A ⊙
202△Carleton Arthur N
207△Wright Ruth A
208△Affleck George B ⊙
209△Goodchild William C ⊙
△Hannah William

DUNN fr 81 Nursery N to 65 Goodrich Zone 4
29 Genesee st ends

DUPONT PL fr 114 Clantoy W (Right even) Zone 4
16 Naylor Myron E ⊙

DURANT fr Jordan S Zone 8
— Vacant
—△Cloutier Louis A ⊙

DURYEA fr 585 Page blvd S to 48 Eureka (Right even) Zone 4
15△O'Brien M J ⊙
18 Hastie R McN
20△Clements Oscar ⊙
23△Hart Harold H
24△Jordan Raymond W
25 Anderson Winifred E Mrs
28 Schauer Frederick J ⊙
29 LaPlant Albina
△D'Amours Gonzague A ⊙
△D'Amours O D
Richardson Merton W
30△Mack John S ⊙
34△Ruscio Thomas J ⊙
36△Ruscio Anthony ⊙
39△Provanche John J ⊙
40△Geran John ⊙
43 Johnston B E Mrs ⊙
44 St Marie Nelson F ⊙
45△Smith Herbert N
49△Spaulding Walter R ⊙
50△Girard John ⊙
53△Pitts Edgar W ⊙
54△D'Amours Albert A ⊙
57△Wiley G M
59 Thorp Herbert C
60 Okarmus John J ⊙
63△Fredette E J
64△Ekstrand Gustav ⊙
69△Lapalme Arthur N ⊙
74△White Edward J
76△Boudreau Joseph P
80△Robertson John J ⊙
83△O'Brien Henry M ⊙
84 Ferryall Floyd L
87 Lussier George P ⊙
90△Belanger E E Mrs ⊙
93△Burby Archie F ⊙
94△Mastroianna R ⊙
99 Grady Henry W ⊙
100△Dinnie Charles J ⊙
103△Sullivan Daniel F
104△Kennedy George R

DUTCHESS fr 71 Peekskill av E to Old Lane rd Zone 8
532 Vacant
— Peekskill av ends
— Rhinebeck av crosses

DWIGHT fr 10½ State N to 37 Dover (Right odd) Zone 3 4 and 7
14 Roberts E J barber
16△Wade H M antiques
18 Tetreault F E painter
20 Vacant store
30△Meldrum's Inc ber
33-37 VanAllen Blk
33△Spfd Upholstering and Awning Co
34 Wah Q laundry
35△Fredette A L printer
36 Lundy N shoe repr
39 Puritan Supply Co
40 Springfield Upholstery & Awning Co
41 DeBonce A barber
43△Standard Photo Service
45△Nador C J millinery
47 Rackliffe W C locksmith
47r Vacant store
48△Roberts C J Engineering Co elec equipment
52 Samford st ends
70△Victoria Tire Co
73 Victoria Parking Station
75△Wenc Stefan
△Wenc R S Mrs furn rms
77△Broad Charles Tire Co
81 Vacant store
87-91 Riga Bdg
87 Highland Novelty Co Inc
89△McClean George H Co Inc heating contrs
91△Peerless Handcuff Co
95 Victoria Radio Sound
97△Becker Novelty Co vending machs
(2d fl)Vacant
101 Ace Sanitation System exterminators
103△Atmus E B Co Inc auto accessories office
104 E Court st ends
105△Springfield Sound Co radios
106 New Dwight st ends
109△Atmus E B Co Inc auto accessories
115△Breck John H Inc mfg chemists
119 Breck Bdg
123△Ideal Upholstering Co
124△Fisk Tire Service
125△Tribune Printing Co
△(3d fl)Progress Press
△(3d fl)Sun Machine Co
△(4th fl)Bay State Cap Co Inc
△(5th fl)Avlon's Flavors extract mfrs
129△Riel Hardware and Mill Supply Inc
134△Auto Gear & Parts Co Inc
135△Mac Co plumbers
135a△Toyland Workshop toys
137 Woodward Salma Mrs
140△Brown Derby Cafe
141△Costello T J painter
143 Lieppman L C tires
147△Pomeroy Sheet Metal Co
148 New st ends
151△Dygert Printing Co
△Emily's Beauty Salon
△Marcus Sign Co
153△Grant Alexander & Son Inc roofers
163 Lorimer's Parking
186 Vacant store
197 Harrison av crosses
201△Markarian & Tarpinian Inc rugs
203△Wadsworth-Howland & Co Inc painters supplies
213 Cheng S laundry
215 (1)Power Production Company
(3)Vacant
(4-6)Vacant
(8)Vacant
(9)Springfield Franco-American Credit Union
217△Butterfly Restaurant
218△City Tire Co
219 Vacant store
220△(201)Building Trades Employers' Association Inc
(202)Vacant
(204)Vacant
△(207)Maloney M W archt
△(208)Tessier H J archt
(209)Vacant
△(3d fl)Pinney E J Co Inc contrs
(301)Warnock H C acct
△(301)Wright F A acct
231 (2d fl)Vacant
228△Patterson and Patterson oil burning equipment
238△Automatic Oil Heating Co
△Columbia Pattern and Model Co
△Davis & Daggett Co fuel oil
△Eldred W J book binder
△Prescott H S ink mfrs
244△Bay State Elevator Company service dept
△Burger C E signs
245△D & S Super Service gasoline
259 Hillman st crosses
264△Firestone Stores dept store
267△White R clothier
270△Fenton J F sporting goods
273△(3)Hanley Professional & Business Service
274△Frankie's Barber and Beauty Shop
278 Scott Laundry Inc
279 D & S Super Service parking
282 Massachusetts Division of Employment Security
△United States Employment Service
303 Bridge st crosses
307△Lincoln Cafe Inc
313△Monsanto & Shawinian Employment Office
314△Bell Shoe Repair System
317△City Stamp Works
△(201)Davis Tailoring Co
(202)Vacant
△(203)Buchholz Costumer
△(301)Shepardson Extract Co
△(304)Rainbow Sportswear Co mfrs
△(305)Melnick A printer
△(401)Kinsler M G Co clothing mfrs
319 Sansonetti J L barber
320△Cregan's Package Store bev
322 Accorsi R jeweler
323△Hotel Supply House The
326△Torff H tailor
328△Oyster Bay Restaurant
329△Fisher Carl & Co sheet metal work
△Achievement Club Press
330△Petroleum Engineering Corp oil burners
Textile Outlet
331△Royal Typewriter Co Inc
333△Yale Clothing Co
349△Maloney F J sporting goods
353 Breglio Bdg
△Breglio Pasquale A ⊙
△(2d fl)National Bowling Alleys
(202)Vacant
(203)Vacant
(205)Vacant
(206)Vacant
(301)Vacant
355△Breglio's Restaurant
359△Palace Drug Store Inc
361 Worthington st crosses
377△George Sign Shop
△Griffin Co sign painters
New England Neon Sign Co
378 Juppenlatz W F barber
382△Otis Elevator Co
385△Mary Ann Candy Shop
386 Howard Cleaners Inc
391-405 Kellogg Bdg Inc
391△Canter Edward L Inc janitors supplies
393△Croft Flowers
395 Kellogg Bdg upstairs entrance
△(21)Kellogg Bdg Inc office
△(21)Webster L N real est
(22)Vacant
△(32)Whitley-Tailleurs Inc clothing mfrs
△(4th fl)Totsy Mfg Co doll clothes
397 Vacant store
404 Scibelli S auto parking
405△Springfield Radio Co
409 Taylor st crosses
435△Marchetti S produce
△Oliveri J F produce
△Shaker & Co produce
436△Post Office and Federal Bdg
△Post Office
△(201)PO Inspector
△(203)Bookkeeper and Station Examiner's Office
△(301)Clerk of Court
△(302)District Attorney
△(304)Asst Dist Attorney
△(306)Federal Bureau of Investigation
(308)Grand Jury Room
△(311)U S Judge
△(312)U S Marshal
△(318)Court Room
(322)Naval Material Inspector
(328)Immigration and Naturalization Dept of Justice
(332½)Bureau of Plant Quarantine
△(332½)Bureau of Entomology and Plant Quarantine
△(332½)Veteran's Administration Office
(334)Custodian's Office
△(338)United States Dept of Labor Wage & Hour and Public Contract Division
△(344)Custom House
△(402)Internal Revenue Collector
△(405)Marine Corps Recruiting Corps
△(408)Army Recruiting Station
△(408)Springfield Armed Forces Induction District
△(409)First Service Command Field Office Security and Intelligence div
△(411)Social Security Board Bureau of Old Age and Survivors Insurance
△(412)Army Recruiting Station
△(420)Interstate Commerce Commission Bureau of Motor Carriers
△(428)Navy Transportation
△(434)Internal Revenue Agents
△(440)Navy Recruiting Station
△(442A)Railway Mail Service District No 7
459△Depot Lunch
461 Lyman st crosses
465 B & A RR crosses
561 Zone 3 ends
562 Zone 4 begins
565 Liberty st crosses
570△Milner Cafe Inc
572 Theocles A A barber
574△Belmont Baths
Cowen Harry
577△Hampden Coal & Oil Co Inc
586 Smith S clothing
587△Pete's Lunch
△Friday Mike L
Shands Nathan
Vacant
588 Kukla J billiards
590 Madamas C rest
592 Liberty Hall
Mt Lebanon Club
Russian Club
594△Superior Garment Mfg Co
595△Blisky J dry goods
600△Zoltowski J grocer
603 Ferry st crosses
608 Albert M shoes
609△Horseshoe Cafe rest
614△United Used Plumbing & Heating Supply Co Inc
615△Sutcliffe Harry
616 Efstathopoulos C shoe repr
617 Eufhimeades J M
Brzysz Karolina Mrs
Perry Dana C
Demchuck Charles R
Jordan Mike
Sarnacke Bronislaw
Holowchuck William
Kosnack T Mrs
Shurkay Trofim
Demchuck Martin
620 Vacant store
621 Sun Kwong laundry
623 Athanasopoulos A P rest
624△Widland L grocer
627△California Market grocers
628△Kutzenko J Mrs grocer
632 Vacant store
633 Nicholas A tailor
634 Theodore T barber
635 Chapman E A Mrs
Josey M H Mrs
Shepard M Mrs
Shorty N E Mrs
Smith Harvey M
Vacant
636 Hudson Lunch
637 Simonoff M barber
638 Moustakis M Mrs fish
639△Paroshinsky B conf
640 Jones Timothy A
Robinson Lula
Cason Ada S
641 Okun Leather Co
642△Rostell's Brass Rail Cafe
647 Smith's Clothing
651 Sharon st crosses
656△Dwight Cafe
659 Moustakis M Mrs rest
661 Kwasny Andrew
Grammo David L
Moses Samuel
Mironski Siergi
663 William's Grocery
664△Alpert Bros & Co hdw
665 Vacant store
666 Harris Arthur B
△Rocchegglani Romeo
Morris Ben
Hartman A D
Hunter Ola Mrs
△Pina Joseph S
Spear Omar
667 Vacant store
669 Vacant store
675 Vacant
676 Vacant store
677 Vacant
678 Jakubiec Joseph
Truskl Mary Mrs
Elkin J expressing
680 Peoples Bakery
681△Regal Cafe
682 Herschuk Stephen
Kasemeotes Stathis
Sirotka Stella Mrs
Diaduk Fred N
Vacant
684△Korobkin H I druggist
685 Bessel J clothing
689 Congress st crosses
693 Vacant
694 Mowad M grocer
698 Shootes Olin
Grabowski A trucking
Menard Louis J
Niman Benjamin
Sroka Walter F
Jarosz Wincenty
700 Vacant store
702 Malefakis E barber

Dwight—continued
707 Malone's Barber Shop
710 Robinson J shoe shiner
711 △Springfield Hay Grain and Coal Co
715 Francis C Mrs
Leazott Charles W
Mawad Joseph S
Loranger Frederick
Vagnini Cesare
△Kozak Alexander L
716 △Penn A B steamship agt
△Jewish Credit Union loans
718 Elma's Market grocers
719 △Russian-American Cafeteria Inc
720 North The apts
Hebert Bertha Mrs
Herbert Charles S
LaRoche Ernest J
Monroe Martha E Mrs
Hreschuk Colja
Kovalchick Anna Mrs
721 △Jenks Marshall H
△Karam James S
△Linoff S MD
728 Vacant store
733 Franklin st crosses
738 △Franklin Restaurant
758 Sommers N grocer
759 △Burlingham E G gasoline
760 △Binsky Bros variety store
761 △Belenky R tobacco
762 Diamond M shoe repr
764 Searleman C grocer
765 Badansky I J barber
△Roy M M Mrs beauty shop
766 Kutzenko Samuel E
768 Vacant
769 △Springfield Auction Co mach
770 Vacant
777 Greenwood st crosses
782 Kamerman I dry goods
783 △Greenwood Market grocers
786 Vacant store
787 Chester The apts
Leschuck Lena Mrs
Savas Thomas H
△Sierodzinski J C
Wallinovich L A
Wondolowski Michael
(1)Hreschuk Paul
△(6)Tokarsky Michael ©
788 Vacant
790 Vacant store
792 Vacant store
798 Kadenas J J conf
812 Vacant store
817 10th st crosses
823 △Star Welding Co
825 Sotiropoulos Charles
△Kacoyannakis John Rev
Gioulis Gustave N
Melnick Jacob
Rinkewich Demian
Theocles Andrew A
830 △Daves Tire Exchange Inc
833 Vacant store
837 Melnick J grocer
841 Victory Hall
Workingmen's Aid Club
842 Vacant store
844 Vacant store
845 Payton J D billiards
847 D & S Trading Center machs
General Neon Sign Co
848 △Magee M M trucking
Green Bessie Mrs
△Stokes Harry N
△Herring Charles L
Andrade M A
△McCray Ralph F
849 Burzynski V grocer
851 △Hub Cafe Inc
853 △Frodema H A druggist
854 △Burns Package Store bev
859 Essex st crosses
864 △Sadowski S P grocer
866 Astor The apts
Makuch Peter J
Mahan Edward F
Boutin E V Mrs
868 Vacant store
870 Schongold W barber
874 Williams The apts
Bosia L Mrs
Boyle Owen J
Grosso Frank
Deparo B M Mrs
Ladizki Peter
Mobilem Diab
Vacant
876 Jarvis T furniture
898 △Dwight Street Fire Station
903 △Dwight St Service Station
903½ Patton st crosses
909 △Joffe J J grocer
913 Smith M A shoe repr
917 Vacant store
919 △Sam's Glass Works
923 Skawski I barber
935 Black W food distributer
929 △Socony-Vacuum Oil Co Inc
932 △Greenberg A gasoline
955 Bond st crosses
963 △Kuzmick W M grocer

967 Posusky M M
Jackson Mary T Mrs
Jarecki Leon J
Yiannacopoulos V G
Lionakis Keriokas
Kadenas James J
△Alexander M N
977 Vacant store
977½ Vacant store
979 Govoni John
Midsopoulos V Mrs
△New England Carbonated Water Co
Varelakis Steve
Yekakis Nicholas
Labutes John
Vacant
1001 △Aron N gasoline
1015 Carew st crosses
1015 Zone 4 ends
1016 Zone 7 begins
1032 △Gloth's Service Station
1049 Foley James C
Mullaney W J
△Tober Dora Mrs ©
1052 △Carew Auto Wrecking Co
1064 Vacant
1065 △General Beverage Corp bottlers
△Min-R-Ize Co flavoring extracts
1070 △Bednarz Thomas
Rosakis John
1071 X-Tra Co flavoring extracts
1072 △Goodrow Arthur P
1079 Grosvenor st begins
1082 Nickett Fred
△Goldberg Sarah Mrs
Bolyszow Peter
1084 Vacant store
1086 Vacant store
1094 Church st ends
1101 △Schwartz Bros Co Inc auto parts
△Yankee Oil Co
1104 Freedman Monument Co The
1109 Morsky Mary Mrs
△Winniman Ida Mrs
1107 Brown S meat
1120 △Brown Sidney
△Moses Abraham
Waxler James J
1123 △Rulnick S M grocer
1129 Ringgold st begins
1132 △Magaziner's Bakery
1138 Vacant
1140 Vacant store
1141 △Dwight St Motor Sales
1143 Vacant
1144 Vacant
1154 Bedford The apts
(1)Altman Morris
(2)Kaplan Gussie Mrs
△(3)Statnis James
(4)Kravitz Jacob
(5)Lapides David
(6)Vacant
1156 Vacant store
1157 △Levine Samuel ©
△Nelson Ralph C
1158 △Naomi's Beauty Studio
1160 Brookline The apts
(1)Czaphowski J K
△(2)Marshall Isaac
(3)Gordon K Mrs
△(4)Katz Harry
△(5)Olitzky I Mrs
△(6)Perlowitz Abraham
1162 △Koch Eva Mrs conf
△Koch Jacob
1163 Ziff L barber
1165 Star Press printers
1168 Morgan st ends
1169 Kowarsky A hdw
1171 △Shankman A M druggist
1179 Hebron st begins
1180 Vacant
1183 △C & F Market
1187 Vacant store
1189 Rubin I shoe repr
1193 Cohen B cigars
1197 Weisberg M barber
1198 Jolicoeur Elphege
Vacant
1199 △Prime Delicatessen & Restaurant
1200 △Leszczynski Ignacy
△Goldberg I grocer
1203 △Leveton Barney
1204 △Kowarsky A
1206 △Burstein Barnet
1207 Downey Joseph G
Pazsak M E Mrs
Lamar William L
London M shoe repr
1209 Lieberman N conf
1210 △Burstein B grocer
1211 △McQueen George W
Jones Anna M Mrs
Grady Bernard F
1213 Quick Service Electric Co
1215 Friedman T F
1217 Scott Lester C
1221 Allendale st begins
1226 △Klibanoff R fish
1228 Chernick B meat

1230 Cohen I pr[illegible]
1232 Radewick Ay[illegible]
1234 Kozak Chri[illegible] rs
1240 △Stefanovich [illegible]
1242 △Howes John [illegible]
1245 Verona The [illegible]
△Levine Sidn[illegible]
Snyder Phi[illegible]
△Stein Harry [illegible]
Pevzner Mo[illegible]
1252 Osgood [illegible] ends
1255 △Opatkiewicz [illegible] grocer
1260 △Glazer H [illegible]
1262 △Leopold A [illegible]
1264 Vacant store
1266 Vacant store
1267 △Ossdchuk Louis
△Russel D A ©
1282 Brookline [illegible] begins
1284 △Zvach Frank [illegible]
Vacant
1292 △North End Auto [illegible] dy Co
1293 △Angeleides Manue[illegible]
△Madamas Peter Mrs
1308 Eggleston Archie
1311 △Cohen Jennie R [illegible]
△Duffield Joseph W [illegible]
1314 △Ratner Hyman
1318 △Kaplan A meat [illegible]
1321 Congregation B'n[illegible] Israel
1322 Vacant store
1326 Vacant store
1329 Weiner Joseph
△Shor F mason ©
1332 △Zandan's Inc groc[illegible]
1339 Bancroft st crosses
1344 △Pelle J conf
1346 Vacant store
1350 Vacant store
1351 △Tilson A E Mrs ©
1352 Vacant store
1353 △Lanctot Jose[illegible]
1356 △LaFleur Henr[illegible]
1360 △Pizae John A[illegible]
1361 Rivers Roy H[illegible]
Tetreault G [illegible]
1363 Smith Gertru[illegible] E ©
1368 Anderson Bess[illegible] Mrs
1369 Williams J M[illegible]
Griffin Albert [illegible]
Healy Martin [illegible]
△Griffin Merrill [illegible]
Lefebvre Peter [illegible]
Mistsco Salvator[illegible]
1370 △Haarmann G L
1372 △Brunelle Rene [illegible]
1373 Bobrowicz R S
Silvergalt Fanni[illegible] Mrs
1374 Pelkey Benjami[illegible]
1375 Daly Mabel E [illegible]
1379 Cohen I Mrs gr[illegible]
1381 Beach Granville [illegible]
Callahan John C
Stone Basil C
△Morgan S J Mrs
Murphy Charles
Rado Edward A
1383 Vacant store
1391 Calhoun The apts
Buck Helen A
Erlin Jennie Mrs
△Milstein Maurice H
△Amson James
Krantz Jakob W
Vacant
Lukes M M Mrs
1397 Vacant store
1399 Vacant store
1415 Jefferson [illegible] crosses
1446 △Rosen Samuel
1450 △Rosolinsky Harry
1462 △Beauregard A Mrs
Roy Wilfred
1470 △Coulter Francis R
Davidson Louis [illegible]
Houde J Edward
1483 Calhoun st crosses
— Calhoun Square
1497 △Aubrey Leo J
1516 △Goldsmith Harry ©
Belkin Bennet
1519 Halpern Aaron
△Falk Samuel D ©
1526 Beck John S
△Rood Mildred F Mrs
1529 △Slatcher W C
△Viens Charles J
1534 △LeNoir William C ©
△Hogan Martin J
1536 Manning James W
1546 E Hooker st ends
1549 Alexander st begins
1550 Grove st ends
1563 △Elkin Harry ©
Manning James J
1570 △Allard Armand
1571 Dubuc Armand F [illegible]
1575 Troie Antonio E
Przybyla S F Mrs
1584 △Audette Joseph G
Hebert G L
1589 △Champagney H S
Berard Aime D
1592 △Frankel R Mrs gr[illegible] ©
1594 △Bauman Morris H
1603 △Loudfoot L E Mrs

Madden G V Mrs nurse
Maynard C Mrs
1604 △Ayers V C nurse
△Gains J nurse
△Gammons B P Mrs ©
1609 Hebert Joseph L ©
1614 △Fowler Herbert W ©
△Gregorie Josephine Mrs
1621 Waverly st crosses
1657 Artuph R Z
△Wapner Anthony C
1663 △Arnold Robert E
△Howard Walter W
1677 Harriet st crosses
1698 △Belmore Edward F
△Bleau Theophile J
△Abert George V Jr
Gauthier Theophile J
Lochmann Paul E
△Coleman George J
△Rulnick Saul M
△Waterman James J
1708 △Abert George T
Leamy John W
△Fronk Edward S
Colton Morey
Hirshon Morris H
△Kemmel Abraham
Lieberman David
Vacant
1716 △Babcock Bernard A
Patnode William H
△Weaver Clarence S
△Bush Mary T
△Kallipolites J G
△Simard Harry R
△Smith Arthur C
△Tremblay Antonio F
1725 △(1)O'Neill Raymond T
(2)Vacant
(3)Thorn F C Mrs
(4)Vacant
(5)Morrill M W Mrs
(6)Lender R Mrs
(7)Rourke Grace M
(8)Therrien E L Mrs
1737 Cumberland st crosses
1750 △Adams John Q W
△Archambeau I R
Murphy Maurice B
McKenzie Eva Mrs
Lewis Willard H
Lane E L Mrs
Bradley Fred P
Brady Edward P

DWIGHT RD fr 798 White S to Longmeadow line (Right even) Zone 8 (Incorrectly numbered)
16 △Anderson G S
22 △Stevens Bradford T ©
26 △Atkinson Don L
28 Stanton st begins
29 △Robb Donald A ©
35 △Siciliano D mason ©
38 △Champlin Harold A ©
39 △Gobeille L B
41 △Charbonneau R A ©
42 △Reid B S Mrs ©
46 △Campbell R B radio repr ©
47 △Kalmbach Albert ©
49 △Ryan Archie A ©
50 △Finn Joseph C
51 Duncan Stewart
52 Finn M C Mrs
[illegible] △Emerson E R ©
[illegible] △Desrosiers J F ©
65 Turner st crosses
71 Vacant
72 △Klalber William A ©
[illegible] △Vaughan George R
76 △Keefe Duryea H ©
77 △Wright Fred A
78 △Donahue Paul J
81 △Weidner George ©
82 △Garlin William M ©
86 △Murray Mildred Mrs
88 △Gasparini Victor P ©
90 Hupfer Lester E
91 △Smith Howard J
92 △Asselin Emile J ©
95 △Howard P A fuel oil ©
96 △Hendrickson Karl O ©
97 Cooley Willard H
98 △Proctor John S ©
101 △Johnson Enoch S ©
102 Irving st begins
105 △Robinson George
106 Rule Paul S
107 △Babineau R J
108 △Bowler Richard C
109 △Clemens Carl J
111 King George H
115 Sumner st begins
116 △Kingsley Edwin R ©
121 △Tierney Bridget Mrs ©
122 △Merrifield D G ©
126 △Wadsworth H B ©
131 △Kirwan George F ©
132 △Golden William J ©
135 △Pratt John D ©
138 △Tefft Nelson S ©
141 Manning Harold W ©
142 △Leger T F contr ©
152 △Suprenant B A ©
153 △Barrett Thomas E ©

156 Hartwick st begins
157 △Russell M W ©
160 Hartmann Joseph B ©
161 △Larson Frederick G ©
165 △Greene Richard J ©
166 △Davis Fred E ©
171 △Cunningham R D ©
175 △Jones C Kenneth
182 Bennington st begins
183 Pine st begins
185 △Whipple Percy L ©
186 △Bergin Frank E ©
194 △Smyrl George A ©
206 Weymouth st begins
222 △Mitchell Michael J ©
232 Fenimore blvd begins
246 △Nyberg Bert M ©
260 Mayfield st begins
267 △Redmond F H ©
277 △Rounds W E painter
280 △Bollinger C O *Leroy* ©
291 △Hack Frank ©
301 △Charron Edward J
307 Sinclair May A Mrs ©
339 △Hartshorn Irving C ©
351 Mazzie Anthony A ©
367 Blair Carl E ©
377 △Turner John M ©
360 △Smith Ralph A ©
△Ladue Jeremiah A ©
362 △Linscott Robert H ©
— Cochrane st begins
426 △Strong Charles A
426a Vacant
428 △Cook Arthur R
443 △Preston Ralph G ©
489 △Malconian D K ©
524 △Rosati Rodney C
526 △Bamforth T W
535 △Takorian Edward
— Tiffany st ends
572 △Cheney Leroy C
— Franconia Golf Course Storeroom
611 △Post George A
640 Wadsworth J M
712 △Franconia Golf Course
714 △Franconia Club House
— △Franconia Golf Shop

DWIGHT ST EXT fr 37 Adams S to 52 Marble (Right even) Zone 5
232 △Palazzo N gasoline
236 △Stamelos G K conf
237 Morello J paints
238 △Tierney's Cafe
251 Saratoga st crosses
256 △Dunbar C L Mrs nurse
△Hopkins M C Mrs
△Galietti Robert F
John Anthony Jr
Templeman R W
257 △Atwood E H Mrs
Danner J D
△Wunsch B R
Kyriakos Basil N
Bolat Joseph P
Naglieri William
Patruno Frank
258 △Weeks Marion
Lord Ulric
Boudreau Adolphe
△Gillette Laurence N
Davenport Emery T
△Demerer David A
LaBatt Jane E
Sears John R
263 Beecher Frank R
Bertera Reno P
Beyer Fritz W
△Hart Mary J Mrs
△Fournier Russell J
△Bouyea Kenneth D
McDonnell Thomas F
Rinaldi Theresa
264 Charin Dora I
Gilligan John J
△Cross Emily Mrs
△Gerrard Mary A Mrs
△Munday John F
Bussolari James J
Marshall H N Mrs
△Brody Celia
265 Steele Gordon J
△Golden Frances R Mrs
△Sheehan K T Mrs
Conroy Patrick J
△Vachon A Mrs ©
△Asselin Gedeon L
Bernier Romeo D
△Hayden Elizabeth E Mrs
267 DeMarco John P
△Brown Harold C
△Topodas Ignatius J
Fowler M I Mrs
Bertera Arthur J
O'Connor Catherine
Talbot Lucien J
Berthiaume George M
268 Holbrooke Raymond H
Landers John J
△Ready Daniel F
△Mayette C A Mrs
Weinstein Ralph S
△Bengelsdorf Martin
Yeardon M C Mrs

Dwight St Ext—continued
268 Sayers Anna F
272 Paris Philippina Mrs
ΔScore Nora T Mrs
Crevier L M Mrs
Clark Edith M
ΔDuncan Albert N
Palmer Robert E
Piccirillo Alexander
Russo America A
Walker Nellie E
276 Aylward Jane Mrs
ΔFortier Mabel M
Mahoney John J
Brucher G M Mrs
ΔDryden James M
McCarthy K F Mrs
Pease C L Mrs
Glaser Albert
277 (1)Piscor Stasia
Δ(2)Dobbs Ethel L
(3)Roberts William F
(4)Hale Raymond H
(5)Rice E A
Δ(6)James Burton L
(7)Gallagher James E
(8)St Jean Raymond P
280 Anderson K A Mrs
Carlson Gunnar W
DeLuck Elizabeth C Mrs
ΔParis Alfred A
ΔBernard David L
May Morrley W
Gagnon Walter R
Tysowski A M
281 (9)Greenblatt Herman
Δ(10)Belhumeur A J
(11)Mitchell Ulysses S
(12)Cremotti Anthony
(13)Goggin Ruth Mrs
Δ(14)Molinari A C Mrs
Δ(15)Bessette Edward J
(16)Doris E Pearl
284 ΔCoughlin T J trucking
ΔFischer Eugene F
Moran John J
ΔMoran Mark P
ΔMarr Thomas F
Baranowsky Alexander Jr
ΔCluley Frederick D
Foote Stuart C
287 Oswego st crosses
293 Cornwell Kenneth E
ΔMcDonald M F
McGlone Patrick H
ΔRowley Glena M
ΔKenyon Walter F
Longe Ernest J
ΔMcNally M M Mrs drsmkr
Letellier Urban V
294 Kubik Anthony
Wilson Earl C
ΔClark Millicent Mrs ●
Ashlaw M N Mrs
Buskey M E Mrs
Cote Peter
Flynn Donald H
ΔGravel R J
297 Baker Margarie
Camerota Anthony W
Parysciuk Alice
ΔLaFleur Wilfred J
ΔMoran Elizabeth F
Brodeur Harold A
Mayville L M Mrs
298 Bushey William E
Griffin Della C
Bouyea E Mrs
Maxfield A A Mrs
Trudeau A Mrs
Haggerty Alice R Mrs
Pezzottini Paul
ΔLeonard Bessie Mrs
300 Δ(1)Browne Rose K Mrs
(2)Skolnik Louis M
(3)Maddaloni H J
(4)Wells Eleanor C Mrs
(5)Coffey David D
Δ(6)Walker L S Mrs
(7)Morgan Celina C
(8)McMahon Jessie W
307 Cooper R W Jr
(2)Ballard G J
Δ(3)Carr Henry E
Δ(4)Blustine Paul
(5)McCarthy W J
(6)LaRoche E C Mrs
Δ(7)Misisco Joseph M
Δ(8)Geoffrion Alfred J
Δ(8)Geoffrion H Mrs nurse
310 Δ(1)Drapeau Louis G
(2)DePalma Daniel W
(3)Brehm Anna T
Δ(4)Garvey Helen
(5)Bagg Anne M
Δ(6)Donnellan Austin A
Δ(7)Holman Walter J
Δ(8)Laconti A G

DYMON fr 45½ Walnut E to 64 Oak (Right odd) Zone 9
11 ΔCannamela Louis ●
22 ΔDeRusha Eldridge J
16 Galluzzo Frank A ●
20 Sarnelli Patsy
21 ΔFerri J contr ●
25 ΔYoung Robert L

26 ΔTreadwell E A ●
31 Flechsig Walter L
32 Godfrey E F
35 ΔClarke Francis X ●
38 ΔJohnson Norman W ●
41 Holton A M Mrs
Freeman Malcolm F
42 Smith Herman J

EAGLE fr 3201 Main E to 854 Chestnut (Right odd) Zone 7
4 Ballington The apts
ΔHatcher William
ΔLaPorte Rudolphe M
ΔSkirsky Samuel
Harvey Fred L
Dziuban John J
ΔO'Connell P J
Petrick Edward M
11 Holsey The apts
(1)Gaudette A J
(2)Sullivan B Mrs
Δ(3)Driscoll Daniel J
(4)Brown George W
(5)O'Connor P G
(6)Cedarburg A C
(7)Vezzola James H
(8)Galli Frank
12 Eagle The apts
ΔBrown Patrick J
Chaput Eugene A
ΔSt Martin Paul J
Krastin Harvey J
Shulda John F
ΔMcLaughlin J C
Klett Carl W
Dupuy Nelson W
15 ΔBousquet Lionel L
17 ΔBerube Joseph A
21 ΔBoucher Raphael ●
22 ΔRoy W real est ●
23 LaMontagne Oscar
24 ΔLamothe Hilaire J
25 Roy Leopold A ●
26 ΔCohn Anna Mrs
27 Beldman G E
28 ΔRowley Orville C
31 Robitaille R M Mrs
32 Coccarelli Andre
33 ΔMeyer Fred J ●
34 Bedard Edmond P
37 Rickson C A
Lockerby John W
Wisell Harry F
43 ΔLussier Theodore R ●
44 ΔStrobelberger R W
ΔGagnier Albert W ●
45 Proulx Armand J
47 Rioux George E
Vacant
49 ΔLamothe Alfred R

EARL fr 249 Orange S to 104 Johnson (Right even) Zone 8
15 Pinlski Anthony
17 LaBroad Warren A ●
23 Gannon Bernard F
ΔRoth Eugene A
29 Kensington av crosses
35 Woods Mary Mrs
Farrell Philip H
36 ΔScheible B M Mrs
43 Buratti A E
45 ΔAgan William C
47 ΔHowell John R
ΔSullivan Joseph P
48 ΔEastman Charles M ●
51 Capone Paul ●
ΔCote Hector E
55 ΔButterfield Clarence R
Varuzzo Thomas F
61 Bloomfield st crosses
69 Lake Aaron E
King Beatrice A Mrs
ΔCrapser Gordon L
ΔMiller Wilfred R
75 Antaya Leonard J
Willette Emile J
76 ΔDawson Sadie A Mrs

EAST fr Chicopee line SW to 718 Page blvd Zone 4
22 Royalton st begins
30 Woodstock st begins
38 Vacant
45 Clark Fred H ●
162 Bowles pk ext begins
163 Bowles pk ends
179 ΔArmfield Robert A ●
216 Price st begins
226 Roosevelt av ends
233 Thibault Hector J
235 ΔCurtis Arthur F ●
237 ΔMoreau Albert
244 ΔHolcomb Edward S ●
250 Forbes Roland M ●
253 DeBonee Angelo ●
254 ΔShepard F E milk ●
255 ΔO'Connor Michael F
257 ΔMoynihan W J
259 Canning George A
260 ΔFenda Joseph L ●
263 ΔMarchant Charles F ●
264 ΔSchoeneman H A ●
274 ΔBaer Harry F ●
280 Rathbun st begins
281 ΔMazzocco Conrad A

283 ΔGrande[illegible] C W
309 Δ[illegible] David E
[illegible] William P

EAST [illegible] fr 776 Sumner av
NE [illegible] N Dariston (Right
odd) [illegible]
11 ΔB[illegible] J coal
15 ΔS[illegible] Edward A ●
20 ΔR[illegible] Kenneth C
M[illegible] Jane Margaret
21 Δ[illegible] William L
ΔS[illegible] Charles E ●
23 ΔS[illegible] S A
25 Δ[illegible] L B Mrs ●
26 Δ[illegible] Minnie D ●
Δ[illegible] Howard G
29 ΔE[illegible] Hugh ●
35 Δ[illegible] John C ●
39 Δ[illegible] Seldom ●
40 Δ[illegible] James
[illegible] Richard C
44 Δ[illegible] Shirley J
45 Δ[illegible] Charles U
Δ[illegible] W J
46 Δ[illegible] Florence Mrs ●
49 Δ[illegible] George L ●
50 Δ[illegible] T J ●
53 Δ[illegible] Michael ●
54 [illegible] David W Jr ●
56 Δ[illegible] Bertha M
58 Δ[illegible] James P
59 Δ[illegible] S E Mrs ●
Δ[illegible] E R Mrs
60 Δ[illegible] Mary Mrs ●
62 Bre[illegible] Michael J ●
63 ΔStudd[illegible] Dexter K
65 ΔGelline[illegible] Hermas C ●
66 ΔReed Edward C ●
69 ΔEldan Luther O ●
70 ΔLedg[illegible] Edgar A ●
71 ΔTaylo[illegible] E E
72 ΔPeab[illegible]dy Allen S
73 Mac[illegible]amee C S Mrs ●
74 ΔFree[illegible]an Roy W
75 ΔHope[illegible]aft A K Mrs ●
77 ΔVin[illegible] George
79 ΔSh[illegible]o Ethel G Mrs ●
80 ΔKa[illegible]r William D
82 Chris[illegible]tensen Louis L
83 ΔEm[illegible] Charles F
84 ΔGo[illegible]kle Bernard S ●
85 Karl[illegible] Cyril H ●
86 ΔWi[illegible]rd Arthur S
89 ΔPizz[illegible]ola J F tchr music ●
90 Vacant
91 ΔRice Edith M
92 Be[illegible] Jacob
93 ΔConn[illegible]r Michael A ●
94 ΔWren[illegible] George F
95 ΔMcC[illegible]rthy H V Mrs
96 Fitzg[illegible]erald James J
99 ΔRae Charles J
100 ΔKlei[illegible] Samuel S ●
101 ΔHall James E ●
102 ΔHoyl[illegible]e Harry
104 ΔLove[illegible]t John C
105 ΔLovet[illegible]t George E ●
106 Love[illegible]t Ellen F Mrs ●
110 ΔFolse[illegible]y Stella L Mrs ●
Mor[illegible]n E R Mrs
114 ΔKnig[illegible]ht William B
116 ΔLam[illegible] Calixte A ●
120 ΔShap[illegible]ro David
122 ΔAlley Joseph H ●

EAST BAY PATH TER fr 1231 Bay S[illegible] Zone 9

EAST COURT fr 1313 Main E to 104 Dwight (Right odd) Zone
3 [illegible]
7 Vacant store
13 Market st crosses
27 Bert[illegible]occhi N P auto parking
29 Sears Roebuck & Co service station
30 ΔSak[illegible]ellis L H auto parking
34 New st begins

EAST HOOKER fr 2317 Main E forming a junc with Grove at 1516 Dwight (Right odd) Zone
7 [illegible]
8 Vacant store
12r Bre[illegible]ult Lionel L
ΔCa[illegible]well Nellie Mrs
ΔGa[illegible]lant Walter T
ΔSu[illegible]llivan Edward A
St Jacques Elphege
He[illegible]lair John D
14 ΔDe[illegible]quette Louis J
La Palme Ivan A
La[illegible]mothe Emile P
15 ΔBr[illegible]unelle Leo J
M[illegible]egas Paul A ●
1 ΔL[illegible]bowitz Lena Mrs
ΔZ[illegible]ppin Joseph B
ΔM[illegible]ackler Edward M
ΔG[illegible]oldberg Alexander
K[illegible]rasner Samuel
S[illegible]mith Samuel L
Z[illegible]ippin Isadore
V[illegible]acant
D[illegible]w Wallace G
[illegible]than Harry
[illegible]tiner Carl

Gitberg Jacob
Maloney H M
Abare Nora E Mrs
Lebowitz Abraham
McKenna A J
22 Stewart Eric M ●
Ludden H Mrs
23 Johnson Henry S
Grenier Emile G
24 Katz S J
27 Lemoine Rosaire
28 Sisco William G
ΔGormick William
29 Moynahan E P
31 Dinerstein George
Vuseck Edward J
32 ΔMcKenna Harold A ●
33 ΔStockins James E ●
LeSiege Gaspard J ●
Shatcheck Steven
McGinnis John
39 Steele Hugh
Ledger Tillman D
ΔRebstock Frederick J
40 ΔAllard Henry
ΔBoudreau Horace J ●
41 Berube L A
49 ΔRoberge Romeo J
51 Harvey Harry E
O'Connor Clarence A

EASTERN AV fr 9 Wilbraham rd S to 148 Hickory (Right odd) (Incorrectly numbered) Zone 9
8 Lampiasi J Mrs rest
10 Vacant store
12 Vacant store
14 Vacant store
14½ Hall Fred E
Vacant store
16 Vacant store
18 Vacant store
20 Vacant store
20½ Marshall Felix J
Vacant
24 ΔStrand Theatre
26 Vacant store
30 VanNorman Company
35 ΔBuckingham Jr High School
39 Monroe st crosses
41 ΔBianco Paul L
Baxter George H
Gero Elizabeth Mrs
42 ΔArilotta Antonio
46 Maroni M E Mrs
ΔManazer J A conf
Brunelle Alma Mrs
Vacant
48 Manazer Joseph A ●
49 Kerman William H
ΔShea Margaret C
53 Salvas Rheal J ●
Vacant
56 Martin's Exchange junk
Fairbanks Henry J
Gordon Richard S
57 ΔDeDonato Lorenzo ●
58 ΔCupillo Concetto ●
Cupillo Salvatore
Vacant
59 ΔRusso Nicholas
63 ΔHarris S C Mrs
64 Vacant store
65 Ferris Patrick J
66 Usher J billiards
67 ΔMcCarthy D J tavern
67½ Union st crosses
69 Hall J B rest
69½ ΔGordon Thomas W
71 Cherry Lonnie
73 Holmes Francis W
74 New Hope Church of God in Christ
Hughes A W woodwkr
75 Joyal Mary J Mrs
Payant Rose Mrs
77 Rioudeau Henry A
Lytle Faye
78 ΔPurvis Annie I Mrs ●
80 Roberts William
81 Barton Charles A ●
91 Feramosis W W
Levesque J H
93 ΔKilcourse T grocer
Dobbs Fred ●
Vacant
93½ Vacant
93½ Quincy st crosses
94 Wilcox E L grocer
96 Vacant store
96½ Vacant
97 Mitchell J gasoline
101 ΔCarleton Mary A Mrs ●
103 Dowd Catherine A ●
Gonyer Eugene J
104 ΔBreveglieri M Mrs ●
105 Bordeaux L D
105½ Daudlin H J
106 Cato Simon Q
Hawkins Arthur H
Vacant store
107 ΔPianzo C A ice ●
108 ΔJordan Russell S
109 Salvatore Joseph
110 Ransom Nathaniel S
111 ΔHeath Jacob M

112 Hall Charles D
113 D'Nisi Daniel
ΔSheehan Robert J
115 Waldo Harold F
117 ΔCarra Anthony
Pianzo William
Vacant store
121 Lanterna Angelo
123 Tyler st crosses
124 Cafasso John ●
Ianello J barber
ΔSledzinski Stephen W
126 Fiorentino Gennaro
127 ΔGallo Peter ●
128 Fiorentino G grocer
129 ΔGallerani Vincenzo ●
132 Howard Cleaners Inc
132½ Shropshire T L barber
134 Thayer Frank E
ΔGerlo Ciro J
ΔGerlo R M Mrs conf
136 Vacant store
138 Candelmi Luigi B
Polcetti Joseph ●
140 Polcetti M Mrs grocer
142 ΔGuidetti Antonino ●
Palazzi Jennie J
Vacant store
143 ΔMilgene Cleaners & Dyers
144 Ravosa S P poultry
147 Beacon st begins
148 Easton The apts
ΔJasmin N P
ΔCass John H
ΔJones Ronald H
Tomassini S J
Ryba John B
ΔGlover Charles L
Boyle Thomas A
Krzynowek John W
Rayea Joseph
Ryba Joseph J
Waszeciak Henry
ΔWiley Ray M Jr
150 Vacant store
152 ΔJohnson Thornton H
Vacant
154 Vacant store
158 Pendleton av ends
161 Barnes Stanley O
162 Phelan B F barrels
ΔPhelan Ellen W Mrs ●
165 Cheney Beulah M Mrs
(1)Gianfelice Domenic N
(2)King David S
(3)Hedden I M Mrs
Δ(4)Miller Anna E Mrs
(6)Berghaan H M Mrs
165½ Chapel st begins
166 ΔPhelan's Package Store Inc ber
170 ΔSchwartz J grocer
171 First Italian Bapt Church
172 ΔEconomy Sweet Shop
176 Meyers Phillip A
Swords John J ●
180 ΔBergeron R A Mrs variety store
180½ ΔBertera L A hdw
184 Barker K E Mrs
College Barber Shop
186 Eaton Emma Mrs
188 ΔExcelis M D druggist
198 Vacant store
199 ΔBoyce William F
ΔGianfelice Anthony
Siegel Charles ●
200 Telmosse L L
202 Bourque J N
Savoit H L
203 King st crosses
— Church of the Holy Family (R C)
204 O'Donnell Richard E
ΔO'Donnell M C ●
208 Vacant store
212 ΔMassasoit Lake Ice & Fuel Co
ΔNoonan Edward J ●
216 ΔBates Ernest G
ΔKloske M H Mrs
220 ΔAmato A shoe repr
222 ΔAmato Antonio
Henke Richard C ●
226 Lebanon st ends
228 ΔP O Sub Station No 10
ΔFittner Drug Store
230 ΔBrouillette Alfred G
ΔBanas Alfrd T
ΔConnors Edward E
ΔLippman C H
232 ΔVickers C M beauty shop
234 ΔWilliams Richard H
235 ΔChurch of the Holy Family Rectory
ΔLane F A Rev
238 Vanosse Anthony A
239 Granville st begins
240 Borque Napoleon J ●
ΔGuertin H J
244 Burr John H ●
247 O'Connell Nora ●
248 Hopkins Lee S
Nichols Luther E
251 ΔSawyer E L Mrs ●

Eastern Av—continued
252 Lunignan E C Mrs
254△Godaire Paul L
256 Gamache Arthur
258△Belden Earl S
259 Walker Mary L Mrs
260△Weidlich R J baker
262△Weidlich Reinhold J ⊙
263△Welch Mary J ⊙
△McKeon James J
266 Greene st ends
267 Olive st begins
270△First National Stores Inc The grocers
271 Dwight Robert N
Pappacena Luciano
272 Vacant store
274△Archie's Variety Store
275△Brown Samuel L ⊙
276 Giordano Joseph ⊙
279△Seymour Joseph S ⊙
Seymour Fred R
283△Kuhn Fritz A
284 Mazzarino F Mrs ⊙
Renaulli A Mrs
286△Hayward G C optometrist
△Hayward Albert H ⊙
287 Ladd st begins
293△Tourtellatte F H
Lataille Corrine Mrs
295 Grove James A ⊙
299 Davis Mason H ⊙
303 Falcone Pasquale ⊙
Grassetti Dominick
308△Pooley Lizzie J Mrs ⊙
309 Collins st begins
312△Coomes Anna M Mrs
△Capaccio Frank ⊙
Morrinson E C Jr
313△Kaplan's Market meat
313½ Vacant
315 Giantasio Joseph ⊙
Baillieul Kenneth J
317△Duval Della H Mrs ⊙
318△Morrison E C
323△Nokes William E ⊙
Berthiaume Ludger
324 Deyo William J
△O'Connor James P
327 Bennett Lester E
Forest Julius ⊙
328△Hanke Paul A
△Carty James E
329△Orr J L J
331 Alden st crosses
333△Anzalotti Salvatore ⊙
△Brooks Walter J
336△Creanza Gennaro ⊙
Polidora T J
338 Manhattan st ends
339 Trepanier Philip ⊙
△O'Meara Douglas W
340△Garvey H A Mrs ⊙
341△Costine Raymond P
342△Hurd Herbert L
345△Dasso Ernest ⊙
346△Cullen Anna M ⊙
343 Fitzgibbon John D
347△Gentile Frank L
349 DeCaro Anthony
350△Lauriente Ciro ⊙
352△Lauriente Lorenzo J
353 Portsmouth st begins
359 MacDougall James
360△Vancini A J
361 Cirillo Frank
363△Angers Lumber Company
367△Bushey Dolor J
368△Belcamino Salvatore ⊙
370 Wysocki Stanley J
371△Adams Marie A Mrs
372 Marshall st ends
373△Angers Edelmard ⊙
381 Shillingford st begins
385 Gentile Ennio
387 Belcamino Joseph
Zanolli Silvio G
391△Calderigi Amerigo
393△Cardosi C Mrs ⊙
397 Rossini Joshua
399△Krupke Louis J ⊙
403△Trepanier Wilson W ⊙
△Murphy Gordon C
405△Hutchinson Percival
408 Melrose st ends
409 Colchester st begins
416 Giuliano Vincent D
Junaczewski John
418△Hanson John A ⊙
419△Wilson Harrison E ⊙
420△Colby Myrtle M Mrs
Scudellari Peter A
422 Crane Harry A
423△Boussy Albert W
425△Sararena Pasquale ⊙
426△McCarty Jerry P
Bruno Alphonse J
428 Ritchie Clarence P
433△American Cleaners and Dyers Inc
435 Conklin st begins
439 Zambelli Salvatore
441△Brennan Nellie T Mrs
Youmell John J

451 Guertin Frederick H
Klimowich M N Mrs
Morren Alfred G
Yeddo Susan Mrs

EASTLAND fr 76 Berkshire av W to 109 Silas Zone 9

EATON fr 82 Newfield rd W to 165 Almira rd Zone 9

ECKINGTON fr 881 Sumner av E bey Morningside pk (Right even) Zone 8
14△Weitz Benjamin ⊙
19 Polman David
△Whalen K M Mrs ⊙
20△Flier Leo ⊙
23△Markson Samuel ⊙
26△Bellows Clifford A ⊙
30△Fisher M ⊙
33△Laven Louis ⊙
36△Blech Jack ⊙
37△Agnew John R ⊙
42△Sagalyn Julian L ⊙
43 Schwartz Leo
46△Newhall Fales ⊙
47△McManus William J ⊙
52△Camarata Nicholas ⊙
53△Potisler Samuel T ⊙
57△Scheer R J ⊙
58△Siegal Jerome M ⊙
63△Cohen Samuel H ⊙
67△Jurist Charles ⊙
78 Morningside pk ends
79△Cutler Samuel L ⊙
91△Marshall Arthur M

EDDY fr 157 Nottingham N to 1057 Carew (Right odd) Zone 4
25 Powers Charles L ⊙
29 Reilly John F ⊙
30△Fisk Robert W ⊙
35△Olson Albert E ⊙
36△Salo Sam ⊙
40 Risard Lucien J ⊙
45△Michnovez Vasily ⊙
46△Delarm J J Jr
50△Engelmann H P G ⊙
55△Flint Charles J ⊙
△Flint B M nurse
56 Daly Joseph P ⊙
59 French William S
62△Connor James F
65 Downhill Owen W ⊙
68△Nystedt G E ⊙
69△Fillault Joseph E ⊙
70 Berglund August L ⊙
71 Fairfax st begins
76 Howard W T ⊙
79 Mikuza Walter J
80 Watson E J ⊙
85△Bailey Robert E ⊙
89 Vacant
95△Lamere L F ⊙
99△Jais Alexander ⊙
105△Griffin William P
△Mayfair Tile & Rubber Co
106 Biagetti Santi F ⊙
109△Costello Michael T
110△Laskey S W ⊙
Coombs H D
112△Svec Stanley
△Trombley Leo W
119△Scully Jeremiah F ⊙
120 Griffin st ends
129△Clark Howard W
130△Fitzgerald James D ⊙
139△Mackenzie Alexander ⊙
149△Donovan T J painter ⊙
150△Stark Berniece W ⊙
155△Houle Henry A
156△Mansur Frederick W ⊙
159△Ross Florence M Mrs ⊙
166△Stebbins Henry A ⊙
169△Egan Thomas F ⊙
170 Sheehan Thomas F ⊙
176△Corriveau T F ⊙
179△Ouimette Edward J ⊙
180 Boutet A L ⊙
182 Wilson st ends
190△Davis Fred ⊙
196△Mayer William ⊙
200 Cignoli Bernard F
205 Lecuyer J H ⊙
210△Ugolini O P ⊙
215 Sebolt J J Mrs ⊙
221 Colgrove Ina M Mrs ⊙
225△Jorczak Karl A ⊙

EDDYWOOD fr 1044 Sumner av N to 211 Plumtree rd (Right odd) Zone 8
16△Fisk Olin M ⊙
17△Smith J Thoburn ⊙
18△Smith Daniel L
24△MacLaughlan James H ⊙
26△Coburn George H
28△Hunt H L plumber ⊙
29△Mason E S carp ⊙
32△Jacobs Harry L ⊙
38△Baker Thomas W ⊙
39△Relihan C F ⊙
43△Sexton Ballard S

44△Welch Thomas J ⊙
48△Lindbergh Alfred S ⊙
55△Vincent Edwin E ⊙
56△Yeatman C E Mrs ⊙
60△Corliss N C Mrs ⊙
65 Allen st crosses
83△Gamache Amand
85△Csigas John R ⊙
92△Nagle H B ⊙
94△Guidetti Caesar ⊙
99△Brault Joseph A ⊙
100△Sheldon [illegible]
120△Moauro [illegible]
124△Waterman [illegible] W
129△Cameron [illegible]
130△Steele J [illegible]
133△Whittier C H ⊙
134△Seibold [illegible] J ⊙
139 [illegible] st begins
140△Wilson Jane McD ⊙
180△Covel Francis W ⊙

EDENDALE fr 616 Page blvd NW to 176 [illegible] Carew (Right odd) Zone 4
4 Vacant store
6△Troiano [illegible] M beauty shop
18△O'Donnell P J ⊙
19△Horrigan Roy H ⊙
20△Paunn [illegible] Henry G
26△Harlton Edwin ⊙
30△Sylekin Arthur
32 Fortier Joseph E
34 Grondin Alfred G
35△Hompton Ralph H ⊙
36△Grdgon Anna B Mrs ⊙
40△Shirardson C C Mrs ⊙
46△Jordan William P ⊙
49△Churchill Ethel H Mrs ⊙
50△Bouquet Thomas D ⊙
52△Rivers Fred N
56△Baker Russell A ⊙
60△Mullen Henry W
65△Weisle Arthur H ⊙
66 Bartlett Frank E ⊙
69△Brandt Andrew J ⊙
70△S[illegible]rban William M ⊙
73 T[illegible]s Anthony
74△[illegible] Walter J
75△[illegible]man W R
76△[illegible]tschorn E C Mrs
79 Wilson H T ⊙
80△[illegible]on Walter ⊙
82△[illegible]caro Michael V ⊙
84 Vacant
85△[illegible]mbee Ralph P ⊙
86 Vacant
89△ △Thurber Edward W ⊙
90△[illegible]uleck Joseph J ⊙
93△Carroll Francis A
94 Nadeau Archie R
95△O'Malley James J
96 Nadeau R C ⊙
99△Zucker Walter V ⊙
100△Cheyne William A
102△Nelson Carl A
105△Miller Timothy M ⊙
106 Romaniak John P ⊙
109△Hart John F ⊙
115 Sheedy Thomas ⊙
116 Bastow Raymond M ⊙
119△Moakler C E ⊙
120△Bohaker Walter G ⊙
123△Bresnahan John J
124△Morial Raymond J
125△Kamm Arthur L ⊙
126 Barnes Claude W
129△Gloster James F ⊙
130 Keenan Albert L
△Watson John D ⊙
133 Przybyla John M ⊙
Przybyla Stanley J
13[illegible]△O'Neil Daniel M ⊙
155 Bowles pk crosses
1[illegible] Dereslenski Albert ⊙
1[illegible]△Nascembeni Frank J ⊙
1[illegible]△Corliss George I ⊙
1[illegible]△Wohlfahrt Adolph H ⊙
△Jardine David T ⊙
Trudeau Frank L ⊙
[illegible]△Merkle Otto A
[illegible]△McGowan Michael J ⊙
[illegible]△Zauche O Robert ⊙
[illegible]7△Bradley William A ⊙
[illegible]8△Vaughan W A
[illegible]1△Shumsky Max A ⊙
[illegible]7 Armata Wladyslaw Z ⊙
[illegible]18△Viets K O Mrs ⊙
[illegible]21△Morton Harry P ⊙
[illegible]27△Roux Wilfred L ⊙
[illegible]28△Caron Chester A ⊙
231 DeBlois Albert D ⊙
232△Nelson Carl A ⊙
237 Crawford Douglas M ⊙
238△Morrow Bryan B ⊙
245△Koles Samuel J ⊙
250△Starkey S Hilman A ⊙
251 Brandi Urban W ⊙
256△Bourdon Armand J ⊙
257 Bartlett Philip E ⊙
262 Cavanaugh Maurice J ⊙
263 Richards Andrew A ⊙
266△Manning James ⊙
267 Dupuis Henry K ⊙
272△Russell Leo B ⊙

273 Agard Marvin E ⊙
277 Richards Raymond H ⊙
278△Schmidt Edward W ⊙
283△Murry George ⊙

EDGELAND fr 41 Long Hill E to 156 Fort Pleasant av (Right odd) Zone 8
46 Coomes st ends
65 Dingman Phillip
68△Hazen Edward C
71△Brown Felix K
73 Vacant
76 Long View st ends
81△Lovechio Vito L
82 Calvanese A S
83△Apelbaum Jacob B
84△Asselin Edmund
85 Kartcheski F W
87 Grimaldi Alfonse F
88△Garen Robert F
90△Ascher Raymond ⊙
93△Bennett Albert H
95△Laconi Antonio ⊙

EDGEMERE RD fr S of Andover rd N to 55 do (Right even) Zone 9
104△Morgan Leonard F ⊙
116 Vacant
119 Arnaud V J Mrs
△Muzic Stephen T ⊙
119r DeForge Earl A ⊙
Spack Anton ⊙

EDGEMONT fr 1480 State NW to 1735 Roosevelt av (Right odd) Zone 9
5△Donaldson James F
7△Club Esquana
21△Gordon George C ⊙
22△Scott John ⊙
25△Fenton Roy T
26△O'Connell Charles D ⊙
27△Bennell Benjamin L ⊙
28△Bardwell Edgar M
32△Brown Fred D
33 Eldert st begins
34△Woodford Harrison
36△Ronval Alexander J ⊙
37 Bonville Ernest J ⊙
40△Oski James J
41△Labonte P L Mrs ⊙
42△Dykeman James T
43△Brittain W M
47 Lucey John W ⊙
49△Hervieux W A
52△Altree Ernest A
△Kalista Vaclav J ⊙
55△Clark George W ⊙
56△Murdock Frederick M
59 Bushwick pl begins
60 Weymouth C H
62 Linehan Timothy J ⊙
65 McKenna Catherine Mrs
Canor Louis A
66 Gaudreault F X
68 Bradley Blanche E
70△Baker Clarence J ⊙
71△Clark George H ⊙
72△Sandy H R
78△Lafferty George H ⊙
79△Schweppe Frederick R ⊙
92△DelVecchio A L ⊙
95△McClusky T F ⊙
98△McLaughlin M J ⊙
99△Walker I L Mrs ⊙
100△Cartwright A F ⊙
108△Ladabouche C W ⊙
109 N Chatham st begins
112△Smyth Ford B ⊙
116△Weymouth Harold D ⊙
121△Bailey Wendell L ⊙
122△Merhar John H ⊙

EDGEWOOD fr 523 Bay E to 58 Acorn (Right even) Zone 9
13△Lamontagne L L
15 Vacant
17 Kyriacou George
19 Angus Jane R Mrs
△Anderson Robert ⊙
23△Hurley Michael J
24△Gidge George F
25△Boyd Thomas
26△Perkins D O
30△Appleton Louis ⊙
34△Klunglan Matthew
36△Dinnie Alick ⊙
40△Barnes Edward R
△Newman Albert S
43△O'Connor James W
44△Morrison Lawrence E
46△Leonard W D Jr
47 Turini Arthur C ⊙
48 Jabry Michael J Jr
49△Sandstrom H E
50△Black A P ⊙
54△Carlson John W
56 Smith Jennie C Mrs ⊙
57△Ascher Joseph
59 Ward Azuba R Mrs
60△Trombley Howard J
63 Cheeseman Norbert A ⊙
64△McDaniels Archibald B ⊙
67△Lewis William
69△Groberg John E ⊙

70△Hamer Campbell W ⊙
73△Tilley Basil H ⊙
△Tilley H A Mrs artist
74△Powers Wallace O ⊙
79△Bennett Reginald W ⊙
80△Kellogg Charles W ⊙
83△Schubach H G ⊙
84△Metcalfe Fred ⊙
85△Barth Ralph E
87 Rose Walter S
88△Anderson Victor E
89△Barton James W ⊙
90△Cheney L L
93△Grazio Frank J
94△Landon William P
95△Rushia Adelard A
96△Vasa William J
97△Huot Octave C ⊙
103△Woodcock John ⊙

EDGEWOOD GARDENS fr Larch la in a circle to do Zone 9
— Larch la ends
1△Reed Clara S ⊙
2△Reed E A ⊙
△Randall Gilman A
3 Rae William C

EDWARDS fr 75 Chestnut E to 82 Elliot (Right odd) Zone 5
11-19 LaSalle The apts
11 (1)Vacant
△(2)Morrissey Charlotte
△(3)Lewis M D Mrs
△(4)O'Brien Mary E
△(5)Goldberg Lawrence
△(6)Ball Raymond A
△(8)Carlisle Eleanor K
13 (1)Cronin Mae A
(2)Woltering Albert L
(3)Rogers Greta
△(4)Parents Arthur C
(5)Barrett Ruth
(6)Griggs Sarah L
(7)Vacant
(8)Day Hazel E
16 (1)Murphy M J Jr
△(2)Reilly E M
△(3)Sammis S A Mrs
(4)Anderson Alma
(5)Lewis Viola M Mrs
△(6)Skelley John F
(7)Davis Ruth I
(8)Edwards E F
(9)Winchester H R
△(10)Nelson Marion G
△(11)Hillthall Harry M
(12)Goss Raymond E
(13)Sullivan M M
△(14)Curto Peter V
△(15)Clow H Stacey
(16)Vacant
17 (1)O'Keefe Harold A
△(3)Richards Louis H
(4)Vacant
(5)Rosate Angelo
(8)Robinson Abraham
19 Allen William T
△(2)Rush Ralph H
△(3)Hellstrom C Ray
△(4)Cheatham Clara L
△(5)Evans Harold J
△(6)Williams Clyde C
△(7)Burke Walter A
△(8)Marsh Thomas P
28△Trembley W J
29△Bourdon V A Mrs furn rms
△Hart J nurse
33△Nickerson The furn rms
△Wisselink N Mrs
37△Martin F A Mrs furn rms
40△Rolland Bernard W
Rolland T O Mrs furn rms
43 St Vincent de Paul Society Particular Council
St Joseph's Parochial School
46△Traskos Frank ⊙
50△Bertolda C S furn rms
68 Albert Raphael B
Moauro Elisa E
△Dunham Edward C
Person Martin B
Brosnan Cornelius P
△Sullivan J E
△Galarneau O W
△Reilly Helen M
82△Collins Miriam J
Deeb Mary M
Downey Julia A
△Frappier M Rita
△Landry Joseph
Marzetta Aldo
Kilkelly James F

ELDERT fr 33 Edgemont NE (Right odd) Zone 9
14△Roy Norman A ⊙
15△Knapp Harold C ⊙
16△Lawler J Kenneth
19△Tolman Herbert E ⊙
22△Holdsworth Frank P ⊙
23△Schoeder Francis P
26△Murphy Pearl E Mrs ⊙

ELDRIDGE fr 772 Belmont av S to 132 Washington (Right even) Zone 8
14Δ Fournier LeRoy A
Δ Henrich Howard J
Δ Falk Kenneth E
Corell Henry
17Δ Zirkin Harry ⊙
Billieux J Ernest
18Δ Harwood Harry A ⊙
19Δ Guindon C P
20Δ Mould Harry J
21Δ Carney Edward J ⊙
Δ McQuade Arthur F ⊙
22Δ Sweeney Edward A ⊙
23 Hall Irving W
24Δ Meskill Delia Mrs
29Δ Mentor Ramon B ⊙
30Δ Winslow Frank W ⊙
35Δ Weisse F J ⊙
36Δ Wollmann Charles O ⊙
Δ Wollmann A M tchr music
39Δ Sugrue Ann D Mrs ⊙
40Δ Golden M Mrs
44Δ Shuba Abraham ⊙
52Δ Rosnick Jacob ⊙

ELEANOR RD fr 714 White S and E to 50 Ruskin (Right even) Zone 8
19Δ Bunker J H Mrs ⊙
22Δ Wetmore Warren E
Δ Pearson Carl A ⊙
25 Ruskin st begins
38Δ Yurkee William H
40Δ Anderson Bror V ⊙
Δ Anderson & Anderson builders
41Δ Hancock C J
Δ Johnson John I
44Δ Ransom Harold H ⊙
48Δ Risson O'Neil J
Δ Lyons John J
Langone Frank J
54Δ Holleman Oscar ⊙
56Δ Nystrom C H
63Δ McDonald John H ⊙
71 Theinert Reinhard ⊙
73Δ McIntosh Arthur A
74Δ Lee Charles E ⊙
80Δ Wackwitz E F mfrs agt ⊙
81Δ Giorgiele Michael
90 McCrea Horace O ⊙
93Δ Luther Henry O ⊙
94Δ Litch M Luther ⊙
95Δ Drimmie James
100Δ Perry George C ⊙
104Δ Gagnier G J builder ⊙

ELIJAH fr SE of 95 Silas NW to 69 Fisher Zone 9
55 Silas st crosses
72 Provost William J ⊙
80 Thompson Leo G ⊙
88Δ Cormier Blanche M Mrs ⊙
84Δ Morgan William E
90Δ Bromley Ellen V Mrs
96Δ Bula Anna Mrs ⊙
98Δ Bula A Mrs grocer
127 Mazzadra Francesco ⊙
135 Hope William E ⊙

ELIZABETH fr 509 Berkshire av S to 120 Rollins (Left odd) Zone 9
11Δ Wilson Douglas R
19Δ Robbins Howard J ⊙
25Δ Burnett G W painter ⊙
29Δ Wingard Malcolm K
Δ Chetwynd Eric
35Δ Illig Arthur M ⊙
45 Rollins st ends

ELLIOT fr 262 State N to 18 Salem (Right odd) Zone 5
19Δ Fennessey J T ⊙
Δ Fennessey N A Mrs furn rms
25Δ Foley E P ⊙
27Δ Loomis F H Mrs furn rms ⊙
29Δ Gray M T furn rms ⊙
31Δ Knox H H Mrs furn rms
34Δ Cathedral Grammar School
35Δ Brazell James A ⊙
37Δ Short E H Mrs furn rms ⊙
42Δ St Michael's Hall and School
53Δ Technical High School
62Δ St Joseph's Normal College
Δ St Joseph's Convent
Δ Sisters of St Joseph
63Δ Cathedral High School
68Δ Spfd Diocese of the R C Church
Δ O'Leary T M Most Rev
76Δ Shea George A Rev
82 Edwards st ends
85-87 Elliot The apts
85Δ Berry Raymond D
Δ Clark John H
Vacant
Δ Bahl Louis F
Δ Szczepanik W C
Δ Reed John H
87Δ Hyland Rose M Mrs
Δ Anderson Edmund A
Δ Dufault Joseph B ⊙
Marchand E P Mrs
Clark Ruby R Mrs
Δ Stevens Simon
Δ Whitelock Dewey A
89 Mode George J
Δ Phaneuf N A
Helbig Raymond C
Clark Rachel N
Δ Delaney Henry S
Δ Paige Leslie A
Δ Garvey T F
Hall Mary J
90Δ Berg F C Mrs
Osgood C F
Coon Elizabeth V
Coakley Kathleen Mrs
Δ Gardner John B
Dougherty Elizabeth Mrs
Δ Pickett Irene Mrs
Connors Mary A
94 Peterson C T Mrs furn rms
Peterson Martin E
95Δ Caffrey M A Mrs ⊙
Δ Bowen H Earle
96Δ Miller C J furn rms ⊙
98Δ Keena A J furn rms ⊙
99Δ McGinnis M C Mrs furn rms ⊙

ELLSWORTH AV fr 1241 Sumner av S to 188 Clough (Right odd) Zone 8
17Δ Zackers A A ⊙
18Δ Strawlowitz R A ⊙
23Δ Sheldon Nellie E Mrs ⊙
24Δ Daze Wilfred J
27Δ Hardin Robert E ⊙
28 Brennan Margaret F Mrs ⊙
33Δ Chase Herbert M
38Δ Johnson Raymond
39Δ French Sylvester R ⊙
43 Miller Alfred W ⊙
49Δ Hewett Robert E ⊙
53Δ McClenaghan D M ⊙
54 Joley Albert N ⊙
57 Whitcomb Stuart R
63Δ West Thomas I ⊙
67Δ Jackson Ray D ⊙
68Δ Graves Charlton ⊙
73Δ Miller S O MD ⊙
74Δ Heins Harold W ⊙
77Δ Maxwell Weyman E
78Δ Corbin Edward A ⊙
83Δ Wodos Clifford W ⊙
84Δ Phelps P Keith ⊙
87Δ Boyce James D ⊙
88Δ Paris Otto P ⊙
93Δ Stanley Harry ⊙
97Δ Gifford Edwin R ⊙
98Δ Annon John T ⊙
103 Gifford st crosses
107Δ Tunnington Alvah T ⊙
111Δ Martel E A Mrs
119Δ Youngquist E L Mrs ⊙
120Δ Havens Elmer A ⊙
124Δ Czaja Edward S ⊙
127Δ Kane John S ⊙
133 Rundle James R ⊙
134Δ Clapp Clayton H ⊙
138Δ Clapp Cyrus C ⊙
139Δ Bliss Harry W ⊙
153Δ Coombs Edward F ⊙
168Δ Masterson Edmund F ⊙
174Δ Madison Sidney A ⊙
183Δ Kuhn William J ⊙
188Δ Gray Vincent E ⊙
189 Lawler Fenton P ⊙
197Δ Fanning Leon B ⊙
200Δ Halleran I S Mrs nurse
Δ Halleran Lawrence G ⊙
217 Gould Eldred W

ELM fr 1258 Main W to Connecticut River (Right even) Zone 3
3 Royal Ins Co
Δ Sandman Coal Co
Δ Warriner Ins Agency
Δ Skinner B S ins
Δ Winter Insurance Agency
Δ Winter N D & Dwight real est
5Δ Rice Horace J lwyr
Δ Snow & Snow lwyrs
Springfield Fish & Game Assn Inc
Δ Steele R C lwyr
7Δ Elm The rest
11-33 Court Square Theatre Bdg
11Δ Court Square Theatre
13Δ Martyn C P real est
15 Court Square Theatre Bdg upstairs entrance
17Δ O'Keefe Employment Service
Δ Springfield Business Institute
19Δ Flagg R H real est
21Δ First Personal Bankers Inc
23Δ Lomas C R Co The investments
Lomas S R ins
Lomas C R ins
25Δ Burt Clarence A ins
Δ Wheeler B T real est
31 Court Square Theatre Bdg upstairs entrance
Kern W J lwyr
(208)Four Sixty One Dwight St Corp office
Δ(208)Gilmore Associates Inc real est
Δ(208)Maher F acct
Δ(214)Lombard P I lwyr
Δ(214)Lombard R E real est
Δ(214)Swift [illegible] A lwyr
(215)Vacant
Δ(216)Chapman E M ins
Δ(216)Utica Mutual Ins Co
(217)Vacant
(218)Christie J C ins
(218)Christie W Y real est
Δ(218)Condon [illegible] J real est
Δ(218)Christie [illegible] B real est
(219)Vacant
Δ(222)Keedy [illegible] lwyr
Δ(222)Searle [illegible] lwyr
Δ(229)Benis [illegible] C office
Δ(229)Stearns [illegible] M real est
Δ(231)Gray J [illegible] lwyr
(232)Wo[illegible] J Mrs check [illegible]
Δ(233)Fisk F[illegible] lwyr
(234)Land[illegible] lwyr
(235)McBrid[illegible] J lwyr
Δ(236)Wilson [illegible] acct
Δ(239)Hughes [illegible] J lwyr
Δ(239)Kohn S[illegible] acct
Δ(239)King [illegible] lwyr
Δ(245)Taft [illegible] lwyr
(250)Mahone[illegible] J acct
Δ(250)Zandan [illegible] lwyr
(308)Vacant
Δ(310)Plumb A[illegible] acct
Δ(310)Plumb S[illegible] acct
(310)Wilhelm [illegible] E Mrs real est
(312)Vacant
(313)Vacant
Δ(320)Bodfish [illegible] lwyr
Δ(322)Greeley [illegible] lwyr
Δ(326)Donovan [illegible] lwyr
Δ(330)Lynch C [illegible]
Δ(331)Granfield [illegible] lwyr
(333)Vacant
(334)Vacant
(335)Vacant
Δ(336)Hein L C [illegible]
Δ(336)Madden J [illegible] lwyr
Δ(339)McElwain [illegible] mfrs uniforms
Δ(342)Moriarty T V lwyr
Δ(342)Crowell R W lwyr
Δ(342)Macaulay D [illegible] lwyr
Δ(345)Doran R H [illegible]
Δ(345)Lyon Green [illegible]itmore & Brooks lwyrs
Δ(350)Fein I lwyr
Δ(350)Saks P E lwyr
Δ(350)Archer J auctioneer
Δ(408)McLoughlin Bros Inc publishers
(415)Vacant
Δ(416)Butler J J lwyr
Δ(416)Sweeney J F [illegible]
(418)Vacant
Δ(418)Collins E T lwyr
Δ(422)Shaw I R lwyr
(424)Vacant
(426)Gardner E S lwyr
(430)Malley J F lwyr
(430)Malley T C lwyr
Δ(431)Fison H K dentist
Δ(433)Kaps J D lwyr
Δ(434)Spooner R S lwyr
(436)Vacant
(437)Vacant
Δ(439)McKeown F M lwyr
Δ(439)Panetta V J lwyr
Δ(439)Raleigh F T lwyr
(441)Vacant
Δ(443)Kamberg A lwyr
(445)Vacant
(447)Uman F L lwyr
Δ(447)Swirsky J lwyr
Δ(447)Barbeau L J deputy sheriff
(447)Billing Bureau collections
(447)Kaufman H lwyr
Δ(449)Stone Industrial Equipment Co asbestos materials
Δ(449)Lambert H C refrigerators
Δ(450)Hooper Holmes Bureau Inc inspection bureau
Δ(450)O'Brien T J auctioneer
(451)Vacant
(452)Vacant
Δ(508)Atty N B osteopath
Δ(508)Monteith T O osteopath
Δ(515)Breck J H scalp specialist
Δ(516)Cobb Beesley & Miles engs
Δ(522)Gordon G W lwyr
Δ(522)Bulkley J S lwyr
Δ(522)Doherty L W lwyr
Δ(529)Jensen H T ins
Δ(531)Cowett J B lwyr
Δ(534)Egan J F lwyr
Δ(534)Ryan C V Jr lwyr
Δ(537)Fenton E L lwyr
(537)Fenton M E Mrs lwyr
(538)Vacant
(541)Vacant
Δ(542)Hutchings E lwyr
(544)Bacon Wells & Weltman lwyrs
Δ(544)Cohen J lwyr
Δ(550)Kane J S lwyr
Δ(550)Mastroianni A L lwyr
Δ(552)Hanley J T Jr lwyr
(610)Jennings J R lwyr
Δ(610)Barnes E V shorthand reporter
Δ(610)Cummings G D lwyr
Δ(610)Kennedy J M lwyr
Δ(610)Quirk J T Jr lwyr
Δ(614)Kirkland T H lwyr
(615)Vacant
Δ(616)Fenton I E real est
Δ(616)Palmer G F lwyr
(616)Millelm Realty Corp
(616)Coolidge Associates Inc
Δ(617)Kellogg H H tchr music
Δ(618)Malone T B lwyr
Δ(620)Zeo V J lwyr
(625)Vacant
Δ(626)Ball & Lavigne lwyrs
(627)Vacant
Δ(630)McDonnell T A lwyr
Δ(630)Gallagher F I lwyr
Δ(632)Collins E T lwyr
Δ(632)Figoni J J lwyr
Δ(634)Moriarty J P lwyr
Δ(636)Carmody J lwyr
Δ(638)Moynahan S A lwyr
Δ(638)Utica Mutual Ins Co claim dept
Δ(638)Moran H A lwyr
Δ(640)Childs W J real est
(641)Vacant
(642)Vacant
Δ(643)Harvey & Mulcare lwyrs
Δ(644)Pesolano V P lwyr
Δ(647)Kelliher & Friedman lwyrs
Δ(649)Carman E W lwyr
(649)Wilbraham Country Club office
Δ(650)Davis M L lwyr
(650)Glickman A lwyr
(652)Vacant
33Δ Kempton R B real est
Δ Webster J A & D G real est
Δ Webster Pinney & Webster Inc ins
Δ Wilcox L H real est
35 Court House pl begins
— Court sq
36 Court sq av ends
37Δ Hampden County Court House
Bankruptcy Court
Δ Clerk of Courts
County Commissioner's Office
District Attorney's Office
Calhoun C M lwyr
Equity Court
Δ Law Library
Δ Probation Officer
Supt of Public Buildings
Δ Sheriff's Office
Sullivan J F lwyr
Twitchell L A lwyr
Superior Court Room
Supreme Court Room
Treasurer's Office
50Δ First Church of Christ (Cong) Parish House
55 Hampden County Hall of Records
Δ Judge of Probate Office
Land Registration Office
Probate Court
Δ Registry of Deeds
Δ Registry of Probate
63 Spfd Institution for Savings
Δ Spfd Institution for Savings Bdg
Smith Horace Fund The office
95 Columbus av crosses
105 NYNH&HRR crosses
— Springfield Boat Club

ELMORE AV fr 870 Boston rd N to Thetford rd Zone 9
22Δ Merkel Rudolph J ⊙
70Δ Cote Aime J ⊙
75 Newport st crosses
128Δ Dawe Charles ⊙
141Δ Oliver G M Mrs ⊙
162 Hall Katherine M Mrs ⊙

ELMWOOD fr 468 Main W to 61 Meltzer (Right even) Zone 5
20Δ Buendo Giuseppe A ⊙
23 Ashline Frank A
Taylor Albert F
24Δ Cardaropoli A ⊙
Δ Martin Frederick N
25Δ Gasperini A M mason
Bessette E A
27Δ Bocchino Antonio ⊙
29 D'Agostino Augustine
30Δ Rousseau's Garage
37 Riverview The apts
(1)Beauregard George J
Δ(2)Ravosa Dominick M
Δ(3)Collette William J
(4)Franceschi M Mrs
(5)Humes E C
Δ(6)Cote Joseph B
(7)Graves Frank J
(8)Goulet Omer G
39 Columbus av crosses
51Δ Terzi Cesare E
53 Petronino Joseph A
54 Fiorian Angelo
56Δ DiSanti Agostino ⊙
57 Vacant store
62Δ Bonzagni B J
Bonzagni Federico ⊙
63 Hodge Robert L
65 Belton R V Mrs
67Δ Borriello Anna J Mrs
69 DelNegro William
73Δ Minichielo B Mrs
Goulet Roland N
79 Nai Vincenzo ⊙
Lococo Giuseppe
87Δ DeCaro Francesco ⊙
Lyons Lilla J
89 Meltzer st begins
100Δ Bay State Fire Brick Co

ELOISE fr 1089 Sumner av S to 128 Paridon (Right even) Zone 8
11Δ Miller Louis C
Thoren Anna M Mrs ⊙
12Δ Donais Zepher R
14Δ O'Brien M C painter
17Δ Bolton Claribel Mrs
18Δ Wright Kenneth H
19Δ Godfrey Walter E ⊙
20Δ Roy Belle L Mrs
21Δ Roncarati Louis F ⊙
Roncarati A L
22 Vacant
24Δ Putnam Haldimand S ⊙
27Δ King Fannie C Mrs
33Δ Evans Louis E ⊙
38 Scalise Louis ⊙
43Δ Rasso Frank S ⊙
47 Grossman William ⊙
48Δ Mango R ice ⊙
51Δ McLane G E
53Δ Anderson Hulda A ⊙
57 Snow Oliver G
58 Flebotte Henry T
59 Bertrand Hector E
60 Bertrand A J
61 Holbrook Ellis C
62 Howell J Arthur ⊙
62Δ Valenti Camillo S
68Δ Belcamino Ralph ⊙
73 Dunham Frank H ⊙

EL PASO fr Lang S to 218 Page blvd (Right even) Zone 4
—Δ Cogswell Mfg Co Inc tools
— G st ends
162 Bousonsavitch P J
168Δ Harrington A M ⊙
172Δ Lang Frank L ⊙
178 Luttrell F E ⊙
183 St James blvd crosses
196 Hockenberry H E ⊙
199 Hengel A R ⊙
200 Randall David P
203Δ Smith Robert J
206 Supinski Charles S ⊙
210 Doyle James
214 Hiney Patrick J
220 McDonald W M
224 Twine Ralph J
265 Oklahoma st crosses
296 Merida st ends
319Δ O'Connor John G ⊙
322 San Miguel st ends
341 Campachi st crosses
365Δ Cermak Joseph ⊙
366Δ Johnson Austin G ⊙
369 Duncan William R ⊙
372Δ Shortsleeve Victor ⊙
373Δ Moon Oscar D ⊙
378Δ Green Arthur M ⊙
379Δ Crawley Paul W ⊙
382Δ Martin Harry H ⊙
383Δ Robertson William
386Δ McPherson James D ⊙
387Δ Flanagan John J ⊙
390Δ Whitmore D E ⊙
396 Bell Charles T
400Δ Bergeron R P ⊙

ELSIE fr 25 Lakeside E to 874 Alden (Right odd) Zone 9
9ΔEwig Otto V ⊙
14ΔJordan A Z Mrs ⊙
16ΔLjunggren E Mrs nurse
ΔAnderson Richard H ⊙
19ΔOtting E F
20ΔFournier E A Mrs
22ΔBallard W H
24ΔCloonan William J ⊙
26ΔEdson Elmer F ⊙
38ΔHallas David M
30ΔCostello Thomas R ⊙
43ΔBrackett Pearl A ⊙

ELWOOD DR fr 792 Dickinson W to 397 Trafton rd (Right even) Zone 8
3ΔBlack Samuel ⊙
9ΔSolomon E J Mrs ⊙
12ΔMarshall Joseph B ⊙
15ΔHeyman Leo ⊙
18ΔFredette Richard C ⊙
21ΔCohen Louis ⊙
24ΔSchwartz Philip ⊙
27ΔKane David
30ΔKlien Harry ⊙
33ΔHyte Morris
41ΔLevine Marvin M ⊙
42ΔLevine David ⊙
47ΔRichmond Dorothy ⊙
48ΔLivingston Ralph L ⊙
52ΔPapkin Julius ⊙
53ΔKrasnoff Charles W ⊙

EMBURY fr 71 Ambrose E to 108 Denver (Right odd) Zone 9
25 Waldorf st begins
29ΔRoyer William W ⊙
32 Boyer st ends
41ΔJones John E ⊙
49 Penrose st begins
59ΔMaynard Sydney E ⊙
60ΔSaunders Joseph B ⊙
65 Daley Anna E Mrs ⊙
ΔO'Connor Patrick T
68 Coleman st ends
69 Shannessy L T ⊙
75 Warrenton st begins
84 Sbrisca A J ⊙
96ΔAriel M Kingsley

EMERSON fr 639 Plumtree rd S Zone 8
199ΔStringfield James P
205ΔKeach Burton S ⊙
211ΔCoates Archie ⊙
217 Appley Kathryn F ⊙
222 Broughton Douglas J
223ΔHoag Harold D ⊙
228ΔWood Harold F ⊙
229ΔSundquist H G ⊙
235 McDonald Neil D ⊙

EMERY fr 1946 Main W to 2165 Columbus av (Right even) Zone 4
16ΔStar Garage
21ΔSalvation Army Industrial Store The
ΔSalvation Army Social Service Center The
ΔSalvation Army Dormitory The
23ΔSalvation Army Hotel The
29 Gray's av ends
32ΔWhite & Crowley Inc plumbing supplies
42ΔCountry Club Soda Co Inc
47 Boylston st crosses
55ΔHarvey-Whipple Inc oil burners
56ΔDept of Streets and Engineering Shop

EMILY fr 86 Switzer av N (Right odd) (Incorrectly numbered) Zone 9
12ΔPicard Harry L ⊙
16ΔCook Adeline E Mrs ⊙
26 Larose Daniel A ⊙
27ΔStark Eugene R ⊙
31ΔDeLuco William V
37ΔHarkins Frederick W ⊙
36 Cummings H E ⊙
42 Matte L L ⊙
46ΔIndeaai Angelo ⊙
52ΔThayer R C ⊙

EMPRESS DR fr 2438 Wilbraham rd N Zone 8
— Sixteen Acres' School

END fr 234 Arthur SW to 197 Russell (Right even) Zone 4
12ΔWilliams K C Mrs ⊙
21 Davis st ends
22ΔMorse G Harvey ⊙
32 Duda John Jr ⊙
42ΔBurgess William J
44 Tulip George H

ENFIELD (Indian Orchard) fr 675 Main S bey Acton (Right even)
8 Szaban M K Mrs ⊙
10 Moskal Victor F

14ΔSzczebak S T radio repr
ΔSzczebak Wladyslaw ⊙
20 Ankiewicz Andrew J
Lichwala T J ⊙
21 Cienciwa A J Mrs ⊙
22 Piecuch Michael A ⊙
23 Mastalerz S J
24ΔShader Alexander P
25ΔSternowski H S
27 Vacant
28ΔSzabla Walter A
29 Zawada F shoe repr
30ΔDymon John A ⊙
43ΔSiarkowicz S J painter ⊙
46 Haryasz W J
Kozicki Joseph ⊙
Konieczny Frank W
48 Konieczny A S
Madei John ⊙
Czupryna John
Niedbala Michael W
51 Kupiec Joseph J ⊙
52 Dusza Michael
52½ Bielecki K Stanley
53ΔDyl Walter
54 Podoski V F Mrs
56 Kecki Edmund ⊙
58 McCollum George L Jr
60 Warzecki Andrzej ⊙
62 Gubala Casimir T
Srodulski Sylvester F
64 Bulat Stanley W
69 Acton st crosses
70ΔSluda Peter B ⊙
72 Sluda Stanley P
78 Korylak W S
Korylak S M Mrs ⊙
80 Kosciw Michael
82 Zamora Stanley P ⊙

ENGLEWOOD PL fr 1285 St James av E Zone 4
┐ Atherton st ends

ESSEX fr 2083 Main E to 370 Chestnut (Right odd) Zone 4
9ΔBagley's Coat Apron & Towel Service
ΔBagley's Wiper Service waste
Conway H L towel supply
10ΔDavison Trading Corp bags
16 Wood George H
18 Lampron Leon E
Vacant
19 Beaupre Joseph E
20 Ugolick Michael Y
Yakamuk Kihari P
21ΔLazerus Jacob ⊙
Green Robert L
22 Vacant store
23 Levine Albert H
Weber Clarence C
25ΔDaly John E ⊙
26 Trombley A M
Dudley Jennie A Mrs
28 Marchwicki M Mrs
Dutremble Adelard
33 Vacant store
37ΔGeneral Ice Cream Corp store fixture reprs
43 Kaplan I poultry
44 Mitchell Lewis
46 Lavertue T J
Wolewjek A L
Desmarais M A Mrs
Abdow James J
50 Burgess Harold M
Goss Elizabeth J Mrs
Sheehan Laura Mrs
Vacant
51 Lawler John F
Crohan Julia Mrs
Proctor Robert
Terrell Silas
Morgan Gladys E
51r Jenkins Lemuel P
52 Noble Herman L
54 Brown Norma Mrs
Lee Albert
Farrell P F
Stacy Walter
60 Miller Edward
ΔWare Sylvia Mrs
61ΔEvans John
ΔLecount Edward
62 Perkins Mary Mrs
ΔDuBose W T
Henderson Hattie Mrs
Grant Emory
64 Essex The apts
Johnson Wendell
Davis Margaret W Mrs
Smith Harry C
Campbell R D
Shepard Harry J
Johnson William
ΔJosey Walter
Seymour F Mrs
65 DeMars Clifford J
Vacant
ΔKeneflck J E Mrs ⊙
66 Kocyscinski P C
Vacant

71 Burgess William J
Bryant Deaso B
Guest Thomas
Shaffer George W
72 Jarvis Theodore
Massey John
Griffin Nellie
LaMontain G A
Richard Lester
75ΔSpringfield Butter Co
McCray Leonard
McMann Mary E
75r William D S Mrs
ΔHolmes Gertrude E Mrs
78ΔBrown S B Rev
Young Henry
79ΔKonovalchick J
Robinson Leo
ΔGreene Evelyn V Mrs
Frederick James
Reed Edgar E
ΔRobinson Frank E
Ryder Mary Mrs
82 Miller A N
Copeland Mollie K
Church of God and Saints of Christ
Makuch Nellie K Mrs
84 Marron Clifford
Miknovitch Michael
91 Dwight st crosses
94 Beckman John L
Batty John E
Charter George W
Cumm Lawrence E
Daigneault R R Mrs
Poirier Romeo A
Ladizki Andrew
Sirotka Sidor
97 Jaszewski W M
Kloss Frank
98 Chupris John J
Kieltyka John M
Strempin Roch
Slattery John J
Vacant
Zar Alexandra Mrs
99 Jaszewski W tailor
103 Jurkowski Frank
Marketos John
Vaggis Joseph P
Wenski Peter
109 Paulo Lionel T ⊙
115ΔBrodeur H C
Pryzinski M A Mrs
116 Wood Henry J
Evans M P Mrs
Margbsiak Jan M
117 Carter George S
Vacant
118 Norment W W
ΔGraham Richard
Patenod Lionel
119 Fortier V Mrs
Uhlik John
O'Brien Mary Mrs
Vacant
122 Coffer W Mrs
Neil Percy H
Smith Willard F
Lavigne Joseph G
123ΔFenton C M ⊙
124 Lumpkin Roosevelt
McCrae Louise Mrs
ΔMoore George W
Parrish Callie Mrs
Weeks Hattie Mrs
Jones Joseph J
Jackson Sallie Mrs
Gladden A L Mrs
126 Brown Daniel
127 Nareau Frank
127½ Vacant
128 Hart B A Mrs
Herbert William
129ΔMeehan William H ⊙
Francoeur A Mrs
130 Holts Leviel
Bing A B Mrs
Miller Mamie Mrs
ΔGlover William
ΔMotley Augustus
Webb Ellis
Josey John
Vacant
137ΔPinnick Fred ⊙
138 William Daniel
139 Narreau Napoleon
141ΔRutherford William
142 Edgerton David O
McMaster A F
143 Bryant McCoy
Cole Mary Mrs
144 Spenard Gaston A
Moore Charles D
Spenard Emily Mrs
145 Burt Smith
Bing Edward D
White Clarence
Smith James K
ΔHouston Leon
ΔAckerley Constance M
Hodges Benjamin
Sweet Ero
146 Lagunowich M G
Abramchek Prahor

ESSEX (Indian Orchard) fr 139 Myrtle E to 170 Pinevale (Right odd)
103ΔKerr Robert J ⊙
115ΔPease James H ⊙
117 Chisholm Annie M Mrs
ΔNeary Mary E Mrs
119ΔMurphy John E
125ΔPeterson Nellie Mrs ⊙
129ΔHickey M M Mrs
131 Pasco rd begins
135ΔScullane Edward S
151 Oak st crosses
165ΔCrean John E ⊙
170ΔFlechsig Paul M ⊙
174 Baron Donald J ⊙

ESTHER fr 73 Lakeside E to 820 Alden (Right odd) Zone 9
8ΔCallahan Daniel F ⊙
9ΔClough B M Mrs ⊙
14 Rourke Peter L
16ΔCropley B F
ΔLawrence M R Mrs nurse
ΔRemillard R Ernest
24ΔKelleher Paul H
26ΔArnold Harry S

ETNA CT fr 20 Glenwood blvd W (Incorrectly numbered) Zone 9
11 Botting Harold R
16 Hurley Rose F Mrs ⊙
13ΔRobedeau Roy B

ETON fr 851 Sumner av S to 56 Morningside pk (Right even) Zone 8
5ΔManperl Isadore ⊙
6ΔBerger J C Mrs ⊙
11ΔStahl Harold M ⊙
16ΔLeary George F ⊙
19ΔYoung Jerome A ⊙
24ΔRaleigh J Joseph ⊙
25ΔDolan Thomas W ⊙
29ΔMahoney Daniel B ⊙
32ΔEaton Grover C ⊙
35ΔKelly N E Mrs ⊙
39ΔFolep Samuel J ⊙
40ΔHespelt Walter F ⊙
42ΔGray Franklin J ⊙
45ΔMadden John H ⊙
48ΔShanley Edward J ⊙
52ΔHerrick Joshua L ⊙
53ΔCostello John J ⊙
57ΔSnow Raymond E ⊙
58ΔMorey C A ⊙
61ΔKushner Joseph ⊙
69ΔAllis Robert T ⊙

EUCLID AV fr 221 Belmont av E to 87 Noel (Right odd) Zone 8
9 Eisenhauer Valentine
Forkey Burton A
15ΔHamilton W D
17ΔBolles Albert G
23ΔTobin Francis M
25ΔHogan F L MD
26ΔSavoy Joseph R ⊙
33ΔPhillips Mary E Mrs ⊙
36ΔKeith Chester E ⊙
41ΔBurns John F
ΔDuquette Abel R ⊙
42 Kadlecek Gustave A
48ΔLaVoie George E
ΔTurner William
49 Jack Annie B Mrs
Pendleton Lloyd R
52ΔMcQuade George J
ΔTourtellotte H F ⊙
53 Bradbury Walter R
Dinsmoor William J
58ΔTwining Vernon E
ΔLloyd L J Mrs
61ΔHalley Frank E
ΔMann Elizabeth A Mrs ⊙
64ΔHassley Philip R
ΔSolomon Simon ⊙
67ΔPlumb George H ⊙
ΔHenrikus J T
68ΔYoung Robert G ⊙
73ΔWhalen Edward J ⊙
74ΔMurray John R ⊙
ΔBissell F I Mrs
79ΔDodge Clinton W ⊙
80ΔLibsch Joseph F
ΔStebbins William F ⊙
83ΔBerrner Carl O
Mathews Harry R
86ΔLanders M J
87ΔWalker Jesse K
89ΔSmall Bernard M ⊙
ΔSmall B M Co plumbers
92ΔMartin Walter A
ΔWalsh Daniel M ⊙
95ΔKraus Charles E
99 Barber Maude M Mrs
ΔYoung William A ⊙
100ΔBates Archie B ⊙
103ΔSears Patrick J ⊙
104ΔDittrich Walter H
105ΔMcKinnon Mary E Mrs ⊙
106ΔMartineau G F tinsmith ⊙
107ΔOlson Albert E ⊙
111ΔSmith I M Mrs convalescent home

ΔSmith Erwin E ⊙
121 Dickinson st crosses
127ΔHeath Marion E
ΔRice C C Mrs ⊙
128ΔYoung Martha H
ΔGoodwin Sarah B Mrs ⊙
139ΔEagan James H
ΔBaker Nathan C
140ΔBrosnan Katherine E
ΔErickson Edward C
143 Spear Clyde W
144 Cook Harry D
ΔKing E Garfield ⊙
ΔKing Real Estate Company
145 Soderstrom K J
147ΔAtherton Frank H Jr
148ΔCooper Edwin H ⊙
149ΔHart Mary F Mrs ⊙
152ΔLepardo Joseph A ⊙
160ΔWingard Frederick J ⊙
ΔWingard Opal A nurse
166ΔKaplinger H R
167 Glendell ter begins
168ΔSafarik Joseph J
172ΔHonnay W J
174 Lynch D J
178ΔSnyder Morris
180ΔWoodard Frank A ⊙
193 Orange st crosses

EUREKA fr 135 Monrovia E to 108 Stevens (Incorrectly numbered) Zone 4
18ΔCanio Felice ⊙
24 Fresno st crosses
27ΔBeaulac L J
ΔBishop Frederick T
49 Toland M Mrs
ΔWoodworth D E
Jameson Sarah Mrs
43ΔPilon Raoul E ⊙
48 Duryea st ends
51 Nadeau Leo A
53ΔNadeau Albert ⊙
Gochie Edna M Mrs
58 Lanctoe Paul L
66 Stevens st ends

EVERETT fr 397 Chestnut NE bey Cass (Right odd) Zone 4
14ΔCoates William H
ΔVasselacopoulos S G
18ΔBarrett Mary M ⊙
Manning Theresa M
20 Downey M F ⊙
20½ Tuohey John J
22 Hanley Annie A
Connelly Annie E Mrs
27ΔSacred Heart School
28ΔDriscoll K A ⊙
32 Schluck William
34ΔDowd Thomas F ⊙
35ΔConvent Notre Dame
ΔSisters of Notre Dame
38 Edson William L
40ΔBarlow A S Mrs ⊙
42 Rygielski Martin
44ΔGriffin Patrick J
50 Foley James R
St Pierre F R ⊙
54 Neilon John J ⊙
Cahill William P
56 Belden A B Mrs
Cardin Edward M
ΔRokosz Felix
57ΔSullivan B M ⊙
58 Lahey M M Mrs
61 Sawey Frank
ΔSpring William A ⊙
62ΔCollins E B Mrs tchr music
ΔCollins Thomas J ⊙
ΔScully Peter D
65 Gminski Sigmund ⊙
66ΔBissette Oliver D
68ΔSmith John H
69 Bogacz Mitchell S
ΔQuinn Edward S
71ΔMurray Frank B ⊙
Lynch John J
74 Russell John B
Dame Arthur J
77 Folta Roman J
Forent L J
Klan Edmund
79ΔCollins C A interior decorator
ΔMoynahan M M ⊙
84 Dillon James F
ΔLynch John J ⊙
90ΔHopkins Philip W
ΔDavid Samuel
93ΔPayne Michael M ⊙
95 Fenn Edwin C
96ΔHynes John T ⊙
Vacant
100ΔBorys A painter ⊙
ΔJordan Walter T
101ΔCarney Michael T
ΔFleming William B ⊙
103ΔPayne Michael H
104ΔHanrahan M E Mrs ⊙
ΔSakowski A J
106 Bruso George J
109 Clefe Peter J

Everett—continued
110ΔDrumey M T Mrs ⊙
Bartolucci P J
O'Connor James B
111 Corliss Mary H ⊙
112 Obrycki Henry H
Roginski A Mrs
114 Obrycki I J ⊙
117ΔCollins Thomas
Seahill Patrick J
118ΔWalsh B M Mrs ⊙
120 Martin D J
121 Cass st crosses
124ΔSullivan M J
126ΔHarrigan Michael C ⊙
Moran David J
128 Vacant
130ΔJanukowicz Edmund
Zalowski Felix A ⊙
132ΔConnelly Veronica M ⊙
134ΔKeough F A Mrs
135ΔO'Flaherty M H
137 Smith C Mrs
Ustach Adam
139ΔShea A J nurse
ΔShea J F Mrs
140ΔFitzgerald M J
141 Vacant
142ΔKlimaj Stanislaw ⊙
143 Sosstek Peter J
145ΔBrown V O Mrs ⊙
146ΔGilmore William F ⊙
148 Peloquin Ulric J
151ΔLandry John B
152 Gosselin D J
153 Coughlin Patrick J
154 Zguro Louis G
Idzikowski A

EVERGREEN RD fr 1307 Wilbraham rd S to 1060 Plumtree rd Zone 9
—ΔGilbert A L nurseryman ⊙
—ΔGilbert L W florist
—ΔBarrus Stanley C
2 Smith Harry K ⊙

EXTRACT PL fr 821 Worthington S Zone 5
1ΔBaker Extract Co

FAIR OAK RD fr 35 Cooley E bey Parker Zone 8
— Ferndale av begins
— Parker st crosses
— Vacant
— Vacant
— Vacant
88ΔHenderson Harold G ⊙
101ΔGeller C H ⊙
—ΔNimmo Roland H ⊙
—ΔSheriff Wilfred H
—off Bennett Wallace E ⊙
— Boutelle G C ⊙
—ΔBartels William S ⊙
—ΔAtwood Hiram C ⊙
—off Wright E M nurse ⊙
—off Wright F H ⊙
—offΔBartels E W ⊙
—ΔPixley George E ⊙

FAIRBANKS PL fr 528 Worthington N bey Taylor (Right odd) Zone 5
23 Taylor st crosses
35ΔEastern Welding Co

FAIRDEL fr 125 Belvidere E (Right odd) Zone 8
5ΔLittle George ⊙
13ΔKing Earl M
14ΔKatz Benjamin H ⊙

FAIRFAX fr 71 Eddy E to 83 Drexel Zone 4

FAIRFIELD fr 22 Garfield NE and E to 14 Litchfield (Right odd) Zone 8
10ΔBondi Amedeo ⊙
14ΔTucker J Frank
20ΔHayes Stuart J ⊙
25 Greenleaf st begins
26ΔStaples A C Mrs nurse ⊙
32ΔHaynes Lincoln C ⊙
36 Farrow Henry E
Zwecker W L
41ΔCoffman L Hugh ⊙
44ΔBlague Giles ⊙
47ΔPhillips C W ⊙
50ΔManning Annie T Mrs ⊙
53ΔJohnson Henry R ⊙
54ΔCondon Thomas J ⊙
59ΔCalderwood Edwin C ⊙
60ΔWhitney Eva J Mrs ⊙
66ΔClark L M Mrs ⊙
67ΔGrout Milfred A
71ΔRoberts George W ⊙
74ΔWenk Karl J ⊙
77ΔRiley Daniel E ⊙
80ΔConnell Thomas W ⊙
83ΔLevine I Morgan ⊙
89 Bourne Emma H Mrs ⊙
89ΔFarquharson H T ⊙
90ΔBliss Vernah A ⊙

FAIRMOUNT fr 95 Commonwealth av E to 28 Lawndale (Right odd) Zone 8
41 Benoit Paul
14ΔCurrier Walter T ⊙
15 Millette Annabelle C Mrs
Caise Ferdinand C
17ΔByron Charles F
18ΔSelwitz David
Deary Albert N
Deary R E Mrs nurse
ΔGoodrich A D
Lahl Cuno H ⊙
19 Noonan Frank
ΔRetchin Louis ⊙
24ΔScherling Emily H Mrs ⊙
28ΔSullivan John E ⊙

FAIRVIEW PL fr 801 Newbury N to Chicopee line Zone 7
— Nordica st begins
—ΔValois Alphonse G

FALLSTON fr 1496 Plumtree rd W to 75 Sherwood rd Zone 9
12ΔWelch John C ⊙
17ΔHill Herbert J ⊙
20ΔBeaton Walter C ⊙
30ΔBarnett Frank H ⊙
38ΔDebing Laurence M ⊙
63ΔMartinelli Louis E ⊙
67ΔHirbour A T ⊙
67½ Sherwood rd ends

FALMOUTH (Indian Orchard) fr 50 Parker W to 30 Burke (Right even)
8 Smola F J ⊙
10 Prokop Anna M Mrs
ΔSmola John J
14 Tarsa Michael ⊙
16ΔMaziarz Andrew J
Tarsa Theodore
23 Lawe st crosses
29 Zielinski Jan J ⊙
30 Rusiecki Michal ⊙
33 Godek Andrew ⊙
34 Wozniak Jan J ⊙
35ΔLacsek Marya R Mrs ⊙
36 Peczka Bronislaw S
39ΔGoszkowiec Walter ⊙
40 Czupryna A M Mrs ⊙
45 Burke st ends

FARGO fr 467 Boston rd E SE and E bey Newfield rd Zone 9
9 Lamont st begins
18ΔStephen R V plumber ⊙
23 Gresham av crosses
51 Gilbert av crosses
61ΔBerthiaume S A ⊙
65ΔGrenier Arthur L ⊙
68 DiGerlando Charles
81 Kopyscinski S T ⊙
81½ Arnold av rebegins
96 Hall H Arnold ⊙
99 Leopold st begins
106ΔCowee Richard M
— Almira rd ends
— Newfield rd begins

FARNHAM AV (Indian Orchard) fr N of Blanding S to 130 Cardinal
— Forkey Lawrence
— Blanding st crosses
— Dubois st crosses
— Michon st crosses
— Cardinal st begins

FARNSWORTH fr 33 Hamburg NE to Chicopee line (Right odd) Zone 7
3ΔChase Wilfred B
5 Muniak A S
7ΔDeNardo Gaetano ⊙
9 Skaff George A
14ΔJanusz T carp ⊙
15ΔLafleur Guy ⊙
18 Harpin Romeo A
20 Canavan John A
23 Breault Wilfred E ⊙
26 Lemon Leon R
27 Lagasse Wilfred J ⊙
29ΔBradley Howard R
30ΔRoy Ludger L ⊙
39ΔBelanger A Mrs ⊙
40 LeBreque M M Mrs
Albano Antonio
45ΔDeshais J B ⊙
51 Bauch Charles W ⊙
Bauch Carl L
54ΔFilimlt A J ⊙
56ΔBorgeson Charles A
58ΔStrong Edwin W
59 Eklund Carl G
60 McCauley Patrick
61 St Amand Paul L
Taupier Albert J
66ΔWright Thomas E
79 Milford st begins
80ΔHinrichs Julius B ⊙
84ΔFortune Walter L ⊙
90 Danes A W Mrs ⊙
93ΔMcCombe Hiram ⊙
94 Cosman Fred D ⊙
103ΔAnthony Frederick T ⊙
104 Labrecque Elie H ⊙
109 Farrell Raymond B
119ΔLaBreque Conrad M ⊙
123ΔMeyer Robert L
133ΔSmith Daniel N
137 Connecticut av begins
143ΔElkas M Mrs ⊙
151ΔDaniels Karl C

FARRAGUT fr 1534 Carew W to 55 Cameron Zone 4
6 Kasper Thomas W
7 Griffith Harry A
9 McCullough John
13ΔCarpenter John E
16 Malick Henry R
17 Baldwin st ends
18 Komosa Leon W
23 Brown Joseph E
ΔLambert R P
27 Bourbeau Felix H
30 Stimely Jay A
31 Putnam cir crosses
47 Packard Gordon B
49 Dyer Carl A
52ΔHanson Ronald L
54ΔMartin H Floyd
56 Beaulieu Lester O
58ΔWainwright Harold
63 Acme pl ends
64 Case Frederick E
66 Godfrey Frank G
67 McCabe Mary B Mrs
69 Thorne Henry H
70 Jenkins H Mrs
72 Bernier Albert J
74ΔAuclair A Joseph
75 Cameron st ends
76ΔHarris Sidney J

FAY fr Maloney av W to Riverside rd Zone 7
4 Vacant
6 Vacant
7 Vacant
9 Vacant
10 Vacant
12 Vacant
13 Vacant
14 Vacant
15 Vacant
18 Vacant
19 Vacant
21 Vacant
22 Baker Charles
24 Bohannon Porchres
25 Heard Harvey
27 Cooley Joseph
Federzoli E A
28 Irby Emanuel
30 Irby Leronia
31 Moore Booker T
33 Calloway Clarence
34 Davis Albert
36 Vacant
37 Shaver Henry
39 Perry Willie O

FEDERAL fr 478 State N to 481 Taylor (Right odd) Zone 5
— Armory sq
— Federal sq
1 Lincoln st begins
3ΔO'Brien H P Mrs
5 Bliss John L
— U S Armory Hill Shops
7 Armory st begins
23 Montbach R E
Ogilvie John Mrs
Δ(2)Shopp Edna M Mrs
Δ(3)Benway Herbert J
Δ(4)Snadd Ovila J
(5)Williams G W
Δ(6)Moore E M Mrs
Δ(7)Heindl Nelson E
Δ(8)Gorton Walter T
24 Pearl st ends
25Δ(1)Boland James P
Δ(2)Hummel M D Mrs
Δ(3)Coburn Ernest W
(4)Robling Sadie E
27Δ(1)Jepson Clarence M
Δ(2)Trudeau G Homer
Δ(3)Shannon R B
Δ(4)Nicholson Morris E
Δ(5)Stone Helen O
(6)Dupuis Henry
Δ(7)Dlvit Ambrose H
Δ(8)Straight John S
29 (1)O'Brien Frank L
Δ(2)Moreno Angelo J
Δ(2)O'Connell Frank D
Δ(3)Barkhuff R A Jr
Δ(4)Storry Richard M
Δ(5)Smith Martha H Mrs
Δ(6)Dougan Viola M
Δ(7)Wood F R Mrs
Δ(8)Tinklepaugh G I
47ΔMerriam G & C Co publishers
57Δ(1)Barker D R
(2)Twohey Josephine L Mrs
Δ(3)Reilly William F
Δ(4)Brouillette R C
Δ(5)Foster H Laurence
Δ(6)Cochrane Burton H
(7)Rogers Frances N
Δ(8)MacLeod G V
59 (1)Watson R A
Δ(2)Hampton H L
Δ(3)Martin Robert A
Δ(4)Smith William W
Δ(5)Clark H O I Mrs
Δ(6)Hedges Joseph P
Δ(7)Wholean Marie M Mrs
Δ(8)Schoen Irving
60-64-68 Colonnade Apts
60Δ(1)Clark Harold S
Δ(2)Oski Felix W
Δ(3)Plummer Edgar P
Δ(4)Moore Gertrude B
Δ(5)Oden Louis F
Δ(6)Galey Homer M
(7)Crothers C M
Δ(8)Proctor Gertrude A Mrs
Δ(9)Scott Olav D
63Δ(1)Jensen Orin A
Δ(2)St Pierre Francis J
Δ(3)Neal Randley C
Δ(4)Sekor Chester B
Δ(5)Blakeman Frederick C
Δ(6)Hart Theodore C
(7)Neilson Robert A V
Δ(8)Corbett Lester R
64Δ(1)Lyons E E
Δ(2)Wickward Marjorie
Δ(3)Lynch Mary T
(4)Tuttle Kenneth E
Δ(5)Dobbs Mildred C
(6)Bresnahan M M
Δ(7)Murphy Raymond P
(8)Herrick E P
68 Meyers George W
Δ(1)Sowden Paul K
Δ(2)Davidson Edward J
(3)Luukkonen Voitto A
(4)Baird Arthur E
Δ(5)Sullivan William T
(6)Sullivan Walter C
Δ(8)Carpenter Roy H
71 Worthington st crosses
79ΔBetts B J Mrs
Chaput George J
ΔBaker Esther P Mrs
Cannon Peter
ΔChapman B Mrs
ΔGreenblatt Lilyan
ΔMartin Rosalind M
ΔWheeler Annette
83 Mansfield Gertrude
McCann Helen G Mrs
ΔShumway M F Mrs
Dynan M E
ΔSaunders Mildred F
ΔPollock Arabelle
ΔSkoulas Margaret E
Millar Galen R
84ΔLeBoeuf C L
ΔRice Elliot H
Δ(2)Walters William F
Δ(4)Gaudreau E R
Δ(6)LePain George O
(7)Burns James J
(8)Croke John P
90ΔBetts Theodore J
ΔBozenhardt M S Mrs
ΔBrutnell Alice R
ΔMaloney Eugene J
ΔAnders Laurent A ⊙
ΔParker Thelma L
ΔSenneff Frank S
91 Federal Court Apts
ΔTalbot Henry P
Plaus Mary Mrs
ΔShea John J
ΔReed Laurence
ΔTaylor Harold G
ΔRiley Walter J
Dinsmore Donald S
ΔIles Charles J Jr
93ΔRobinson James M
Carduff Alexander D
ΔGibson Robert A
ΔReidy Margaret H
Sullivan Catherine
ΔCox Charles J J
ΔDowd Edward M
Howard Mary Mrs
Moury Hope E
94ΔKelleher James E
ΔShaw Donald E
ΔLyon A E Mrs
ΔVlasak Emil J Jr
ΔCooley Mary L
ΔMcCann Mildred A
ΔBelding Ruth R
ΔCouture Lillian Mrs
ΔManning M T
ΔMorrisette Aime J
Sullivan Roger J
Thornquist H W
95ΔManning R J
ΔLuce Emma M Mrs
Keefe Helen M
Young James F
Carroll Louise C
ΔCharron Marion A Mrs
Young Maynard R
98ΔAtwood Paul I
ΔMaroney Mary
ΔWing R Leonard
ΔSchardel Frank J
ΔSullivan Edward D
ΔBelonga Marian P
Elliott Charlotte
ΔSlate Harold E
99 Brainerd G J Mrs
ΔMcNiven William N
ΔMotherway James V
ΔO'Connell Margaret V
ΔFregeau Edmond
McManus Leo P
Colby David A
ΔTowner Richard F
100ΔCassens John D
Bedell Walter K
Cournoyer Joseph H
Landers M B
Pratt John W
ΔSmith Edward P Jr
Tiedgen Hans
ΔWhite A Corydon
101ΔCampbell Lawrence J
ΔFitzgerald Eugene J
Hagar Richard D
ΔKingsbury Charles H
Rogers Harry J
ΔSelean Gasper F
ΔJohnson J L
103 Anderson H A Mrs
Jeffries Cebert C
Lynch Cecil W
ΔMcNiven William H
ΔMcIntyre D A Mrs
ΔMarceau E O Mrs
ΔSanders James B
ΔWoodbury Isaiah T
108 Summit st ends
109ΔManning K V ⊙
111ΔQuinn H J Mrs
112-116-120 Marguerite The apts
112 Doyle Edward L
Sproat Dorr W
Δ(1)Bloss Myron J
(2)Vacant
Δ(3)Cayer Albert E
(5)McGraw J K Mrs nurse
Δ(6)Murphy Ernest W
(7)Courtney B J
Δ(8)Taurangeau E V Mrs nurse
115ΔO'Grady John M ⊙
116ΔGarvey John P
ΔLaBranch Oride T Jr
ΔLoydon Frederick R
ΔMason M Henry
Jarvis Helen A
ΔCleveland I M Mrs
ΔMesick Florence R
Woodhead W H
117ΔBaraldi J W trucking
119ΔGrasel H D trucking
ΔRyan Mary Mrs
120 Barry Edward E
Brunelle Joseph S
Deminiak Josephine
Garvey Thomas
ΔNelson Ivan E
Martel Paul E
ΔRussell Donald E
ΔHendrick Florence J
121ΔBurke Elizabeth A Mrs ⊙
123 Reilly Mortimer T
127ΔLeary Edwin J
Majka Edward W
Riani Doris
128ΔGaskill Joseph I & Son printers

FEDERAL CT fr 918 Worthington N (Right odd) Zone 5
4ΔKfoury Mitchell E
ΔLanders John E
ΔBarker A Bliss
ΔAndrews Alice W
ΔProthero Henry B
ΔHamman Grace B
Callahan John E
Lucas Charles
5ΔAllen Nellie M Mrs
Chapin Leon D Jr
Sullivan Norman S
ΔCanavosio Angelo M
Fairbanks Alfred V
9ΔJohnson F J
Welsh Robert J
Wanner Emil
Graves Arthur A
ΔWebber Frederick G
ΔCotti Alfred R
Saloway Sarah Mrs
10 Gogan Juliette E
ΔBrock Lyman S
Ferney Louise M
Green Pearl M
ΔMatheson Margaret J
ΔStandley H B
ΔStevens Myron S
18ΔZapadke Bailey
ΔSproat Marion P
Carr G E
Calhoun C D
ΔElphinstone M C
Ammann Mary R
Crehore Norma E
Gibouleau M M

FEDERAL SQ bounded by Federal Lincoln Magazine and State Zone 5
— U S Arsenal

FELICIA fr 1170 St James av SW Zone 4

FELLSMERE fr 1440 Plumtree rd W Zone 9
14Δ Christiansen Hans ⊙
26Δ Kinkade Fred S ⊙

FENIMORE BLVD fr 232 Dwight rd W (Right even) Zone 8
5Δ Dougherty Ralph S
16Δ Desmarais O J ⊙
17Δ Richardson George L ⊙
22Δ Bollerer C A Mrs ⊙
23Δ Patten Bryant M ⊙
28Δ Ilek Robert T ⊙
31Δ Marsh Paul R ⊙
34Δ Alol Thomas L ⊙
37Δ Dunbar R H ⊙
40Δ Burman Paul G ⊙
45Δ Devlin William J ⊙
51Δ O'Hare James A ⊙

FENWICK fr 487 Wilbraham rd S to 2 Bonnyview av (Left odd) Zone 9
3Δ Messner Andrew C ⊙
Sprague Stuart A
14Δ Cross Lyman W ⊙
18Δ Mackintosh G R
Δ Putnam H S Jr
24Δ Wester George B ⊙
27 Highland st begins
31Δ Gorrod William C
32Δ Fleming John B ⊙
33Δ Gorrod Charles A ⊙
35Δ Hooker Alfred A
37Δ Hartig H Otto ⊙
38Δ Mackie James ⊙
41Δ Tighe Charles J
42Δ Finnerty E W ⊙
43Δ Stockerl Joseph ⊙
45Δ Kennedy Wallace S ⊙
47Δ Chalyin C George
51 Crest st crosses
57Δ Cignoni Frank J
59Δ Sullivan D R
61Δ Perron Leon H
63Δ Lindblad Helge T
67Δ Burlingame M A ⊙
72Δ Rockwell W R ⊙
77 Brooks st begins
78Δ Gonnella Mary S
80Δ Dufresne George N
82Δ Worcester K C ⊙
87Δ Nooney Ruth V ⊙
88Δ Bratton Fred G
91 Holland B C Mrs furn rms ⊙
92Δ Carlson Ernest A
93Δ Regan Everett F
94Δ Samuelson P B
97Δ Johnson C A E ⊙
98Δ Holm William T ⊙
100Δ Roche Gerald B
103 Ina st begins
104Δ Holden Jackson R ⊙
107 Blake Percy E ⊙
108Δ Morton Edwin J ⊙
109Δ Westergren W Jr
113Δ Rawles John R
114 Finnerty James T ⊙
117Δ Pickford Jack
119 McCormack John J ⊙
120Δ McGuinnis C H ⊙
127 Bonnyview av begins
130Δ Pilastro Victor E ⊙

FERN fr 770 Dickinson E to 298 Commonwealth av (Right odd) Zone 8
16 Lewis George C ⊙
19 Copeland st crosses
43 Appleton st crosses
62Δ Murphy Charles C ⊙
69 Groveland st crosses
87Δ Braica Felix A
89Δ Lonergan Anna D Mrs
93 Shawmut st crosses
97Δ Orsatti John ⊙
109Δ Caplette Valida Mrs ⊙
119 Draper st crosses
129Δ Cummings John P steamfitter ⊙

FERNALD fr N Hood SW Zone 9
— N Hood st ends

FERNBANK RD fr 1439 Boston rd and 467 Parker E to Wilbraham line Zone 8
— Cook L E ⊙
—Δ Warner H L far ⊙
322 Persson Per ⊙
342Δ Hesse Ernest F ⊙
—Δ Nikel Frank J ⊙
—Δ Kumiega Walter A ⊙
— Dady George A ⊙
— Kent rd ends
—Δ Viggers D M ⊙

FERNDALE AV fr Fair Oak rd S to Rosendale av Zone 8
— Birch Knoll crosses

FERNWOLD fr 1159 St James av E to 1500 Carew (Right odd) Zone 4
11Δ Opitz C M Mrs ⊙
14Δ Kirk Thomas A ⊙
17Δ Cooney John P
18Δ Mageau Conrad D ⊙
28Δ Gray David O
29 Brower Levi C
30Δ Saletnik Edward F
37 LaFlamme N B
38 Cameron st begins
42Δ Clark Hugh B
44 Stankiewicz E A
45 Kelly pl ends
49Δ Kaplan Jacob
53Δ Leininger Robert
54 Acme pl begins
55 Parent Ernest F
58 Masson William M
60 Miller Jerome
75 Putnam cir crosses
77Δ Fowler David O
79Δ Sherburne William N
80 Cotter Harold F
82 Nye Richard E
85 Arsenault Leger J
86Δ Brault M A
91 Baldwin st crosses
93 Fanning G E
96Δ Keough J W
97 Oldendorph Walter F
99 Smith John C
100 Pansch Harold J
102 Baclawski Wallace F

FERRIS (Indian Orchard) fr 251 Oak E (Right odd)
15Δ Mailloux Francis ⊙
19Δ Moskal John ⊙

FERRY fr 1815 Main E to 264 Chestnut (Right odd) Zone 4
21Δ Becker Plumbing & Heating Co
22 Vacant store
23 Lee Soon laundry
25Δ Alpha Market grocers
27 Wolfgang A A meat
31Δ Factory Sales Co dry goods
37Δ Bennie's Restaurant Inc
41Δ Ferry Realty Co furn rms
Joseph Simon ⊙
45 Hop Chung Lung club
47 Abdala N S barber
Chung S rest
48Δ White Lily Baking Co
50 Greek American Progressive Assn Hall
Greek American Progressive Assn Daniel Webster Lodge No 117
51 Pappas P V fish
53Δ Karam E Mrs ⊙
54 Oriental laundry supplies
55 Vacant store
57 Vacant store
61Δ Waldman W dry goods
63 Vacant
64Δ Freedman Joseph Co Inc junk
Freedman Realty Trust The
65 Vacant store
67 Davis S R meat
Goldman Harold S
70Δ Schnider J delica
72Δ Daum Baking Co
74 (1) Vacant
(2) Frangie Joseph
(3) Vacant
(4) Gromala John
(5) Vacant
(6) Vacant
(7) Johnson William H
(8) Vacant
(9) Vacant
(10) Taylor Hazel R Mrs
(11) Vacant
(12) Vacant
84 Vacant store
88 Vacant store
89 Murray Agnes J ⊙
Poulos Christ
Vacant
90 Vacant store
94 Vacant store
96 Vacant store
96rΔ Goodman H & Sons junk
98 Vacant store
106 Church of God in Christ The
112 Vacant store
114 Shands C Mrs
Wise Dixie
Frost Odell
Johnson M Mrs
Jenkins C B Mrs
Robinson Bryant
116 Vacant store
Willis Winnie Mrs
120 Vacant store
120rΔ Spfd Paper Stock Corp
Δ Wiper Service Co waste
122 Vacant store
124 Vacant store
126 Brown Rose Mrs
Gilbert Raymond
Pear John
Δ Reddick Alberta Mrs
Simons Edna Mrs
126Δ Burstein M meat
127Δ Herman M fish
127r Springfield Smoked Fish Co
143 Vacant store
145 Miles John
Δ Lewis E L Mrs
Wandalowski Zygmunt
Wilson Henry P
147 Vacant store
155 Spero T grocer
157 Vacant store
159 Vacant store
161 Vacant store
163 Vacant store
164 Vacant store
165 Vacant store
183 Dwight st crosses
209Δ Hyte Morris Inc auto body mfrs
218 (1) Kondrukewicz N
(2) Korbut Joseph
(3) Park William R
(4) Vacant
(5) Barrows H E Mrs
(6) Filipchick Stephen
(7) Kutchun Wasil
(8) Hill Patrick
(9) Swiderski Paul
(10) Kopus Walter F
(11) Beleski Louis
(12) Wasachuk Michael
228Δ Simcovitz M bottles
Δ Springfield Auction Co mach
248Δ Freedman Joseph Co Inc yard

FIBERLOID (Indian Orchard) fr 1330 Berkshire av NW to 925 Monsanto av
— Welland rd begins

FIRGLADE AV fr 139 Summer av S to 174 Washington blvd (Right even) Zone 8
16Δ Lavioletle Omer J
19Δ Serra A James ⊙
20Δ Austin J R furn rms
25Δ Clark Reynold S G
27Δ Dutcher Pierpont E
29Δ Talberth Jack
30 Fuller F W Jr
Δ Pierce Frederick U
31Δ Nolan John W
35Δ Morgan George E ⊙
Sampson Nathan G Jr
36 Vacant
43Δ Worthen Ernest N ⊙
44Δ Torrey William W
47Δ Trimboli Peter P ⊙
48Δ Briggs Albert B
49Δ McCaffrey John J
53Δ Lovatt George N ⊙
56 Spruceland av ends
59Δ Leary James F ⊙
62Δ Davis Emanuel D
Δ Sincovitz Anna Mrs ⊙
65Δ Radner Max ⊙
Δ Setlin Arthur C
70Δ Slavin Abraham H ⊙
71Δ Lynn Jane Reeve ⊙
72Δ Lennon E T Mrs
77 Barton G W Mrs
Δ Bowser Inc meters
78Δ Howard Dana C ⊙
79Δ Fiore Lillian M Mrs
83Δ Gunzberg Isaac S
85Δ Guidette Gene A
86Δ Davis Winthrop I
Δ Hitchcock I S Mrs ⊙
89Δ Simonoff Edward L ⊙
92Δ Sinclair Edith M Mrs
Δ Bauer William C
96Δ Samuel Edward J ⊙
101 Pineywoods av crosses
113Δ Guenther Walter E
115Δ Guenther R H
116 Glennon G M
Δ Kamberg Abraham ⊙
117Δ Snair William H
119 Sawtelle Clifford H
120Δ Posnick Maurice J
122Δ Goodman S lwyr
123Δ Noyes W W Mrs nurse
Δ Talbot E P Mrs ⊙
Δ Weaks F A
124Δ Tierney L W
126Δ Williams Malcolm F
127Δ Donovan William J ⊙
129Δ Scrocombe Jane W
Δ Tuomey Patrick M
130 Crosby Ernest A
132Δ Easton Nellie C Mrs
134Δ Beal Herman A
135Δ Broodin A F Mrs ⊙
Δ Hofmann Carl
136Δ Sternberg Kurt R
138Δ Avery Harry R
140Δ Ellis Carl P
141Δ Tomey Robert E
Δ Seltzer R Mrs real est ⊙
Δ Toomey R E Mrs nurse

FIRST fr 1279 Page blvd S to Paramount Zone 4
— Tremont st crosses
— Paramount st begins

FISHER fr 35 Pelham NE to 18 Haskin (Right odd) (Incorrectly numbered) Zone 9
14 Sylvester Victor J ⊙
16 Cloran st begins
36 Meyer Stephen A ⊙
40 Dimmick st crosses
43Δ Wedin Claus E ⊙
49 Samuel st ends
52Δ Serigne Frederick J ⊙
58 Alice st begins
66Δ Skala Ralph J ⊙
69 Elijah st ends
77 Pierce Stanley G
76 Humbert st begins
83 Campion K P Jr ⊙
88Δ Wilson William W ⊙
93 Nathaniel st ends
99 Forkey Ernest ⊙
102 Hood st ends
118 Kelcey Howard B
132 Haskin st ends

FISK AV (Brightwood) fr 194 Rowland N to 103 Watson av (Right odd) Zone 7
4Δ Perfection Grate & Stoker Co
20Δ Springfield Wash Tray Works plumbing supplies mfrs
26 Abbe av ends
41 Vacant store
45Δ Day Lumber Corporation
48Δ Cohen Bros junk
52 Talcott st ends
58 Lamour Arthur L
60 Wheeler Clifford E
64 Chrzakowski Stanley
66 Lynch Daniel J
68Δ Comeau O Joseph
70Δ Dingas Edward D ⊙
82 Worcester av ends
95Δ Holyoke Card & Paper Co
114 Osmond av ends
118Δ Hampden Grinding Wheel Co
142 Hyde av ends
152Δ Spartan Saw Works Inc

FITZGERALD RD fr 1498 Page blvd SE to Robbins rd Zone 4
— Oakdale st crosses
— Robbins rd begins

FLAGG fr 59 Hood NE to 64 Haskin Zone 9

FLAGER fr 100 Switzer av N Zone 9
120 Dube Fred M

FLETCHER PL fr 7 Page blvd E Zone 4

FLINT fr 179 Parkerview S Zone 8

FLORENCE fr 260 Central E to 372½ Walnut (Right odd) Zone 5
2 DeSimone F P barber
3 Pine st crosses
4 Rosoff Israel
Maloney John F
9Δ Gallagher J R ⊙
15 Moody Leona L Mrs ⊙
Δ Brown William J
16Δ Randlow Clara M Mrs ⊙
20Δ Harschild Frank L
Commisso Antonio R ⊙
21Δ Kingston W J sheet metal wkr ⊙
23Δ Bordeaux E E Mrs
Sibilla John ⊙
25 Lavelle Faith E Mrs
Δ Steinberg Albert C
28Δ Barker Helen L ⊙
Murphy F Mrs
Smith Sophia Mrs
33Δ Black F H ⊙
34 D'Agostino Donald A
D'Agostino Joseph
39Δ Chapin Frank W
Giacometti Gino ⊙
42Δ Romboletti Secondo G ⊙
Romboletti Carlo F
46Δ Voges George A ⊙
Romboletti Carlo F
Δ Voges W H
47 Davies Edward A
Reddy Edward M
Δ Scanlon Owen E ⊙
52Δ Healy Walter Rev
56 Danforth Jennie E
Rapisardi Arthur V
57Δ Neidel Theresa M Mrs
Δ Hill Wilbur E
62Δ Gleason Julia S Mrs ⊙
67 Baldini Ercole ⊙
68Δ Skinner Edris E ⊙
71 Beach st ends
74 Delpeschio Cosmo J
Δ Delpeschio Frank ⊙
75Δ Roncarati Emidio A ⊙
78Δ Loehn Harold F
Δ Maso Frank
83 Doyle Irene M
O'Connor James P ⊙
86Δ Holland Julia E Mrs ⊙
87Δ Farina A L trucking
Urbini Lawrence L ⊙
92Δ Circosta Larry ⊙
93 Florence The apts
Batchelor Charles A
Porch Gladys E Mrs
Trant Arthur B
Δ Mattson Mattias
Burns Della Mrs
Dupuis John B
95 Spruce st begins
97Δ Kelley Patrick J
MacInnes R G Mrs
98Δ Hodge Harold J
Δ Swift Paul G
102Δ West Cora E ⊙
105Δ Riendeau Albert J
Pineau Edgar J ⊙
110Δ Hooker Harold W
Δ Grimaldi James L
112 Smith Roxie C Mrs
Δ Schrade C L
112r Vacant
115Δ Combs Arthur P ⊙
116Δ Mason Herbert W ⊙
Δ Quimby Neal F
Δ Mason R M tchr music
117Δ Casini Ovidio
120 Herdick Clifford E
Δ Silvestri James ⊙
123Δ Couch Fredric H
Δ Granger Towel Supply
124Δ Weeks William I ⊙
Δ Campbell W M
129 Giuggio Raffaele
Hatcher John L
132Δ Hinckley R L elec ⊙
Hinckley Norman R
135Δ Cardinale Alberto R ⊙
140 Asbury First Meth Church
141 Calabrese Rocco A
Betu Albert J
Δ Peloquin Harry C
143 Hancock st crosses
145 Brown Allen F
Δ Maynard Willis E ⊙
151 Robbins Emma C
153 Wolcott Lois I
154Δ Bennett Alice E Mrs ⊙
155Δ Burke John G ⊙
156Δ O'Brien Esther M ⊙
157 Cava Teodoro ⊙
Longhi Frank
160Δ Martin Thomas J ⊙
163Δ Daigneault Anthony
Δ Noffke Paul A Jr
168 Vacant store

FLORENTINE GARDENS fr 71 Spruceland av S to 58 Pineywoods av (Right even) Zone 8
1Δ Sagalyn Raphael ⊙
19Δ Eberhardt H O ⊙
22Δ Burack Archie A
23Δ Roberts Rueben
26Δ Cummings W Walter ⊙
33Δ Mulcare James H ⊙
36Δ Cook Norman
39Δ Vivian Robins C ⊙
42Δ Hibbard Nelson J ⊙
43Δ Viets F M Mrs ⊙
49Δ Chapin Roy C ⊙
52Δ Holt Ernest C ⊙
53Δ Sprague Harry L ⊙

FLORIDA fr 92 Bay N to 112 Ingersoll Grove (Right odd) Zone 9
11Δ Holton M E Mrs ⊙
12Δ Norcross Harris E
15 Devine Morris R
17Δ Haley William F
19Δ McCarthy Joseph
20Δ Aldrich B L nurse
Δ Aldrich E M Mrs ⊙
Δ Lynch William A
24 Carter Robert L Jr
Δ Dewey Carlyle S
28Δ Drew Paul L ⊙
James Ralph
29Δ Dobbin John V
St Francis Louis N ⊙
31 Kielbania Stanley
Warren Charles F
34Δ Smith Robert A
Walters William
35Δ Ballieul James H
Δ Killmer N M Mrs ⊙
40Δ Munn Rockwell K
Laraliee C T
41Δ Hoar Anne M Mrs ⊙
45Δ Clarny William R ⊙
55 Beston Daisy H Mrs
Δ Lynch J D ⊙
57 St James av crosses
68Δ Mulcahy J M Mrs
Δ Landner Ernest J
72Δ Linnane John F

Florida—continued
74△Leamy Ada J Mrs
76△Cleland Robert J ⊙
80△Hubbard E C Mrs
△Meunier E M Mrs
81△Eden James A ⊙
86△Donoghue E B ⊙
96△Bemis Mary E ⊙
97△Tiffany V Z Mrs ⊙
99△Wheeler Ernest J Jr
102△LaFountain Nelson A ⊙
△Mack Lucy J
103△Crooker L E furn rms
106△Wiers Hiram R
Vacant
107△Fowler Eleanor B Mrs
108△Nelmes Philip J
110△Corbin F W Mrs ins
△Corbin H L Mrs ⊙
Corbin H M ins
111△Bourdon Exilda P
△Kelly Arthur E ⊙
116△Foulds Elizabeth R
△Dinola Stephen ⊙
117△Crowley Samuel J
Forbes Gordon G
122 Leonhard George A
124 Arney F W Mrs
△Baroni F P
Hogan Catherine Mrs
△Wall L C nurse
△Wright Harold C
131 Grenoble The apts
△Maher S C Mrs
△Hurlburt Edith L
△O'Hern Kathryn H
△Phelps Mary E
△Davis Edwards O
△Mackey A B
133△Cole Estelle P Mrs
△Morin A Mrs ⊙
△Markkanen I T
141 Worthington st crosses
152△Murray Philip J
155△Sullivan G M Mrs ⊙
161△Coombs Ralph R ⊙
169△Hanson Eva C Mrs ⊙
170△Shattuck R B ⊙
175△Perry Walter E ⊙
176△Carlson George W ⊙
182△Tait Raymond G
183△Harper William D Jr
△Tifft Eliphalet T ⊙
187△Hildreth M S Mrs ⊙
△Sherwood M C
188 Vacant
197△Hatch Charles U ⊙
198△Shea John J ⊙
200△Cooney John S ⊙
205△Stoddard Mortimer J ⊙
208△Moran Francis E ⊙
219△Sturtevant A W T Mrs ⊙
△Stevens Abbott F

FORD fr 142 Abbott W Zone 8
16△Fields John J ⊙
18△Jones Chester L Jr ⊙
19△Mohrman Harold W ⊙
30△Ernst Robert G ⊙
△Mitchell Howard ⊙
39△Gray Kenneth M ⊙
— Clement st ends

FORDHAM fr 60 Oklahoma N to L Zone 4
55 St James blvd crosses
63△Crawford Thomas ⊙
64 Ryan Leon F ⊙
67 Haskins Chester E
68△Unwin John E ⊙

FOREST fr 260 Belmont av SW to 181 Forest Park av (Right even) Zone 8
14△Bagg Margaret A Mrs ⊙
Doran M T Mrs nurse
△Doran Thomas
15△Munsell Walter E ⊙
17△O'Hear Daniel J
21△Benner Marland E
△Hart Blanche L Mrs ⊙
△Nascimbeni Frank P
22 Baker M A Mrs nurse ⊙
26△Mahoney Elizabeth A ⊙
27 Switzer M B ⊙
32△Fowler Arthur S
△Rahaim S J ⊙
33△Plumb May E Mrs ⊙
△Plumb Bros painters
36△Bondi Anthony
37△MacLeod Bertha E Mrs ⊙
41△Weldon Joseph T
42△Benner Stanley J
△Vining Cora B Mrs ⊙
47△Bennett Chauncey A ⊙
48△Taft Elmer A
50△Larkin Alice L Mrs ⊙
51△Grunwaldt A F H ⊙
54△Weatherby Alice M Mrs
△Kittridge Everett A
△Somerville Earl D
55△Hayes Irving C
△Hayes E M dresmkr
56△Stockwell Nella M
57△Donovan Welton J
58△Page Bertha B Mrs
61△Kelley Mabel B ⊙
△Noonan Thomas F

FOREST PARK AV fr 97 Fort Pleasant av SE and S to 198 Pineywoods av (Right even) Zone 8
5△Cutler Arthur D
△Fairchild Imogene B Mrs ⊙
11△Brown Samuel E
Keller Eugene T
18 Fort Pleasant The apts
△Culver Charles E
△Durack Imelda M
△Melvin Albert I
Riley John J
△Sharples Edmond M
Millington Walter Jr
21△Michelman Barney N ⊙
27△Freedman Jacob P ⊙
△Laporte David J
30△Anderson John
Deragon Henry J
△Tesoro M K Mrs tchr music
△Tesoro Frank ⊙
33 Woodside ter begins
34△Kopelman Alexander
36△Galin Herman
38△Sunderwirth H G
39△Pease Nellie L Mrs
△Potvin J C Zephir ⊙
40△Korobkin Harry I
41△Hines Arthur C
△Brainerd William F
46△Forest Park Inn
△Gallagher W J
50△Elion Maurice
51△Lynch Catherine I ⊙
△Shea William J
52△Katz Morris I ⊙
55△Donovan C A nurse
△Donovan Mary A
56△Wolf Leonard S
57△Scanlon John J ⊙
58△Ginsberg Joseph R ⊙
59△Gerstein Sara Mrs
61△Cohen George
62△Stone Rubin
64△Kutil Joseph J
65△Steinberg Edward
67△Glasser George
68△Abrams Ely
△Nathan Julius L ⊙
△Warren James P
69△Abramson Harry
71△Klepper Simon J
73 Koch Frank X
74△Davis Charles J
Spaight Harry A
75△Davidson K S Mrs ⊙
78△Berinstein Bessie D Mrs
79△Sumner Harold M ⊙
80△Schiavina C M Mrs ⊙
81△Storey Clifton H
84△Dexter Ernest J ⊙
△Gauthier Emma H Mrs
85△Weinberg Abraham C
87△Gerstein Morris K
89△Cohen Meyer W
91△Isenburg Louis
95△Dietz Samuel ⊙
97△Dambrov George
98△Rice George W
99△Rigali Charles J ⊙
101△Scheufler M F Mrs ⊙
106 Riverview st ends
107 Westernview st begins
112△Guyott Annie M Mrs ⊙
115△Spencer Charles H ⊙
120△Aalborg Christian
121△LaBella Charles ⊙
126△Raskin Charles I ⊙
127△Remington M B Mrs ⊙
134△Leslie Harold D
137△Schimmel David E
140 Oxford st ends
141△Klein Robert J ⊙
148△Ring A R Mrs ⊙
△Ring C A tchr lip reading
151△Hovey Robert F ⊙
157 Mountainview st begins
158△Smith Edward O ⊙
163△Snow D M veterinarian ⊙
166△Bowles Charles A
169 Dineen John B
172 Randolph st ends
175△Winsor Harriet B ⊙
181 Forest st ends
190△Freedman Hyman ⊙
195 Garfield st begins
196△Raynor Robert C ⊙
204△Allen Edward K ⊙
207△Katz Louis ⊙
215△Fromer Samuel I ⊙
220 Maplewood ter ends
223△Bassett Arthur F ⊙
227△Sexton John F
230△McElwain Charles C ⊙
233△Katz Michael ⊙
257 Sumner av crosses
274△Bowers Moses L ⊙
Scott Emma R
280 Athens Paul
△Bacon Elizabeth M Mrs
288△Merrick Mabel E ⊙
292△Fuller Robert N ⊙
300△West Helen A Mrs ⊙
308△Winkler Edna L ⊙
320△Winkler Charles ⊙
326△Evans Jennie Mrs
328△Greth Walter G
332△Pax Hugo P
334△Guenther A E Mrs ⊙
△Surprise G Raymond
342△Richards Clark L ⊙
344 Pineywoods av ends

FORT fr 1604 Main W to 1821 Columbus av (Right even) Zone 3
8△Student Prince Cafe
14 Vacant
16 Springfield Daily News adv dept
Springfield Republican adv dept
Springfield Union Publishing Co
△Springfield Union The Union Newspaper Co
20 Vacant store
24△B & H Paper Co
27 Post Office al begins
28△Chappell A P engraver
△Springfield Electrotype and Stereotype Service
32△Smith R L auto parking
43 Vacant store
51-57 Lewis Bdg
52 Hampden st av ends
55 Whitney-Anderson Paper Co

FORT PLEASANT AV fr 55 Mill S to 74 Sumner av (Right even) Zone 8
— Beaumier Square
21 Beaumier Square Apts
△Jacobson Nathan L
△Best Warren S
△Goldstein Samuel D
△Wane Harold T
Kittredge Harry B
△Mann Arthur V
△Phillips Frank C
Reidy George B
△Sullivan John D
28△Adele's Delicatessen
Brass Howard E
△Reisner Jacob N
30△Labrovitz A tailor
31 Flanagan James P Jr
△Flannery James F
△Levreault Gerald V
Morrison Robert E
△Maloney Robert B
△Reedy Stephen J
△Tobey G R Mrs massage
△Wallach Benjamin
32△Fort Pleasant Pharmacy
P O Sub Station No 2
32½△Fort Pleasant Food Shop
33 Andrew Martin
△Barrett Sidney A
△Heinonen Eric W
Meleady Patrick H
△Underwood Everett H
△Levi Herbert
△Barry Richard H
Manning Mary G
36△Curto Alfonso M ⊙
Tangredi Anthony
37△Gurvitch Eli ⊙
△Stein Arthur A
42△Oakman George B
△Daniela Gelardo ⊙
Hilferty J V
43△Cahill William F
△Folan John F
48△Gould M S nurse
△Alpert Julius L
△Finch Ralph J Jr
△Dozier Tom H
△MacIver A C nurse
△Barney George H
△Saunders John W
Wordell A Edna
49△Bleicher Kermit
△Fillon Hubert J
Tourtellotte M L
△Turgeon Raymond A
△Drake Ethel O
△Mangam Everett L
Stevens Frances E Mrs
Berinstein Edward L
50△Crittendon M P Mrs
△Crawford Ruth A
△Hicks Florence J
△Moriarty James F
△Perkins Harold M
△Randall Mae L
Smith Carlisle A
△Rustin John H
51 Colton Henry M
Stacy Helen B
△Hart Harriet Mrs
△Hathaway Leona A
LaBroad William F
△Noll Myer J
△Smead Rose A Mrs
△White Rose P
△Sanderson William R
52△Steinbrech John
McKenna William J
Kane John T
△Pepin Denis H
△Mackey Grace E Mrs
Jarvis George C
Shine George C
△Tougas Sam T
56△Fitzpatrick William G
△Rosenburgh Blanche D Mrs
△Comparato Anna
△Miller Russell M
△Summerville G L
△O'Donnell Katherine A
△Tomassini Anna
△Sweet Edward F
58△Arndt Leroy P
△Bontempo Alfred C
△McCarthy Michael A
△O'Connor John J
59△Gormally Martin J
△Greenan John C
Baker Earl
Colburn L R Mrs
△Molonea Vincent F
△Parent William T
Thebert Margaret M Mrs
MacPhee M F Mrs
△Wingard George F
60△Borrner George N
△Chereskin Frank M
△Peach William E
Shea Jeremiah F
△Gagne Josephine
Hodgins John J
△Whitney Edith M Mrs
△Philbrick Ivan N
63 Blake Hill st begins
66△Cleary Cornelius F
△Delaney Louise E Mrs
Cole Clarence A
△Murphy John J
△Delaney Louise E Mrs
△Gilwee Francis T
△Smith James H
△Hanna C G Mrs
△Stuart Robert M
67△Price Samuel
△Askinas J Mrs
68△Fortune Albert R
△Marton Pauline C
△St Martin Y nurse
△Tarbell Fay R Mrs
△Price Alexander L
△Perkins Dalla M Mrs
△Sistare Roger B
Stebbins Annie E
70△Boyer Joseph N ⊙
72△Kyburg E E Mrs
73△Daly David B
△Tessier Felix
76 Coughlin Joseph F
Young Allan M
77△Bates Stanley E
Tait John T
79△Toret C M Mrs
82 Leete st ends
83△Chase Alvin ⊙
85△Green Pauline Mrs
87△Delarm George E
△Stewart F Edgar
△Sears M A Mrs
88△Antaya Pierre J
△Labrovitz Abraham
94△LaBranche E D Mrs
Wagner Walter G
97 Forest Park av begins
98△Fort Pleasant Store conf
98½ Britt Mary C
Lessin Jan W
104 Labrecque T E
△Giorgiole Paolo
110△Fort Pleasant Garage
111△Burlingame L D
△Brooks Robert B
116△Franz Maria Mrs
△Lurie Jacob
△Wozny Marie J Mrs ⊙
Scully Mabel C
Dugan Frank E
122△Freedman S H
△Nathan S plumber ⊙
123△Munsell A J painter
△Hunt Stiles W
△Sullivan Joseph F Jr
126△Feeney Charles M
△Szczebak Steve
131△Menard Arthur R ⊙
△Moody Joseph C
132 Goodman A Neurick
△Turner Walter
137 Carter Robert L
Suher Harold
140△Hebert Lauretta Mrs ⊙
△Goodwin Marshall S
143 Chase av begins
148△Congregation Beth El
153△Murphy Lida C Mrs
△Benson Charles E Jr
156 Edgeland st ends
159△Keefe Robert L
Murray Thomas A Jr
163 Edgeland The apts
Bushnell C H
Frazer Charles H
△Carothers E T Mrs
△Frazer M Louise
△Stevens Marion Mrs
△Congdon E R Mrs
△Roberts May F Mrs
Taylor Hugh E
△VanTuyl Ruth B Mrs
167△Colodny S L Mrs ⊙
169△Petit John P
170 Kelly Frank J
174△Looney William C
O'Neil Matthew J
△Rubinwitch A D
△Collins E J Mrs
180△Martin Walter L ⊙
183 Riverview ter begins
190△Egan James F ⊙
198△Sheehan Michael L ⊙
202△Champoux Ellen Mrs ⊙
203△Campbell G M ⊙
208 Tremonti Ralph M
210△Tremonti Frank A ⊙
211△vanderbrook Frank S
212△Dineen E K Mrs
214△Turner H B Mrs ⊙
216△Couch A A Mrs
218 Vacant
222△Anderson F B Mrs
△Frost R E beauty shop
223△Bridge Douglas G ⊙
226△Blair Alexander
△Lund Carl M
227△Stephenson T B ⊙
230△Elredge Alice I Mrs
△Spingler Theodore T
△Cowles Artemecia E
△Starr Barney
Bennett Joseph J
△King Alicia T Mrs
Moriarty K R Mrs
△Mullin Raymond P
236 Warner st ends
242 Riverview The apts
(1)Gemme J Albert
△(2)Malley Joseph F
△(3)Aronson M J real est
(4)Webb J Everett
(5)Starr Myron
△(6)Lynch M C Mrs nurse
△(7)Talmadge Leslie K
△(8)Barton L Mrs
247 Maplewood ter begins
248△Galarneau D C A ⊙
254△Steele Milton R
△Lemieux Morsart L ⊙
257△Cohen Abraham
258△Johnson Berton I
△Millett David W

FOSS fr 156 Stafford NE to 124 Nursery Zone 4

FOSTER fr 343 Central S and W to 13 Knox (Right even) Zone 5
12△Sabourin E Mrs
14 Phelan John T
18△Baker George L
19△Abbe Clifford T
△Rice Jennie E ⊙
23△Dinsmoor Howard E ⊙
24△Gills James H ⊙
29△Warner Martin R ⊙
30△Ryan Mary M ⊙
△Monical Max B
34△Vincent Frank O
△Utess William J ⊙
38△Clark T M tchr music
39 Greenacre sq begins
40△Penna Caroline Mrs ⊙
50 LaPort Orlando
51△Curto Frank J ⊙
53△Julian Felix A
54 Miller Fred N
55 Circosta Vincent F
56△Dooley L E Mrs ⊙
57 Marzone V Mrs ⊙
60△Learned William E ⊙
Lewis Meddie J
61 Greenacre sq ends
63 Phelps Clifford L
66△Jurkowski S C ⊙
69△Spence Robert J ⊙

FOUNTAIN fr 5 Appleton av E and N to 922 Belmont av (Right odd) Zone 8
25 Groveland st crosses
36△Drude Louise H
37△Saks Philip E ⊙
38△Lyons Edmund E
39△Sack Jacob L
41△Palmer Milton L
42△Merola John A
43△Fisher George ⊙
44 Cardaropoli Anthony F ⊙
49 Shawmut st crosses
52△Anderson John B ⊙
54 Huskins Douglas E
57△Simonoff Sarah Mrs ⊙
58△Mindel Isreal ⊙
59△Pfeifer Leon B
61△Plotkin William W
62 Muir William J ⊙
63 Kantany W D
67△Hechler William E ⊙
68△Halloran Frank C J
69△Wolfe Benjamin
70△Placido Nicholas ⊙
73 Draper st crosses
79△Resnick Max ⊙
83△Johnson C A ⊙
87△Anderson Walter E
△Anderson John E & Son contrs

Fountain—continued
89 ΔAnderson John E ⊙
91 ΔMoccia John ⊙
97 Commonwealth av crosses
101 ΔCrocker Warren F
103 ΔFerguson Arthur G
107 Hedron W M ⊙
112 ΔAhrens Christian H ⊙
113 ΔPhillips John F ⊙
114 ΔHines John J
117 ΔLan Harry ⊙
118 ΔJarisch Alfred E
119 ΔSteinberg Benjamin
120 Jenkins John R
123 Carver st crosses
127 ΔWeiner Joseph
128 Zader Demas N ⊙
129 ΔHarris Bernard
130 ΔKilnakis Stanley A
133 Duffany F C
134 ΔHollister A D Jr ⊙
135 ΔSporn Herman H
137 ΔNewman Samuel
138 ΔGordon Louis J ⊙
139 ΔGoldberg Samuel
142 ΔSmith Harry W
143 ΔSwift George W ⊙
144 ΔBearg Walter D ⊙
148 ΔNormandin L Mrs ⊙
149 ΔHouse Walter J ⊙
154 ΔBelts John F ⊙
158 ΔLerche Rudolph W ⊙
169 Woodlawn st crosses
181 ΔArmstrong Fritz A ⊙
187 ΔBorg William T ⊙
188 ΔBernstein W W whol cigars
190 ΔBecker Bernard J ⊙
192 ΔMann Solomon J
193 ΔWidland Lewis ⊙
194 ΔClarmont L R A
207 Sylvan st crosses
213 ΔWitherell R A ⊙
219 ΔSwarts Albert ⊙
225 ΔStearn Harry K
226 Donlin Raymond C ⊙
229 ΔJohnson Harold V
232 ΔJones Harold W ⊙
235 ΔKaufman Leo ⊙
238 ΔDickey Harry W ⊙
243 Belvidere st crosses
255 ΔWitkop Harland A
258 ΔKoenig Alfred H ⊙
260 Hendron Mary H Mrs
261 ΔStaples Vincent J ⊙
264 ΔBentley E M Mrs ⊙
ΔBlake Carl W
267 ΔBourgeois Leo J ⊙
274 ΔHarris Gordon D ⊙
287 ΔMcQuillan L E Mrs ⊙
288 ΔPage Donald G ⊙
294 ΔSolomon Harry ⊙
297 ΔHowes Besse E ⊙
298 ΔHosford Harry W ⊙
304 Wesson st ends
307 ΔHannan E Douglas ⊙
310 ΔPurrington D W ⊙
311 ΔDaly J C elec ⊙
313 ΔKoontz Nobe R
314 ΔMehlman Sol A
ΔTillman Theodore T

FRANCIS fr 660 Newbury W to 93 St Lawrence av (Right even) Zone 4
14 Bussey Alfred J ⊙
57 Connecticut av crosses
74 ΔAsarisi Ignacio P ⊙
84 ΔKarp Otto P ⊙
97 Strom Frederick H ⊙
110 Salvas Charles J ⊙
114 ΔJohnson John F ⊙
121 St Lawrence av ends

FRANCONIA a section at end of Dwight rd near Longmeadow line Zone 8

FRANK fr 1144 Parker W bey Redden rd Zone 8
— Kane st crosses
— Redden rd crosses

FRANKLIN fr 1957 Main NE to 106 Genesee (Right odd) Odd numbers 1-31 Zone 4 even numbers 2-32 Zone 3 No 33 on Zone 4
10 Vacant store
11 Vacant store
12 ΔO'Brien J F roofer
13 Phillips J H
Maynard Joseph S
Psiropoulos P G
Gosselin Clement F
Smigel Edward A
Henry B F Mrs
Stafilarakis Demetrius
Crowley Julia T Mrs
14 Vacant store
16 Chigos G barber
17 Chigos George
Malandrakis Stephen
Roy Eva M Mrs
McNamara D J
Babski Nellie Mrs
Clough R C Mrs
Gilman E F
Paszkiewicz R J Mrs
Bobskill Frank W
19 ΔMunro Hotel
ΔCape Charles W ⊙
ΔAndrew G fruit
22 ΔSpringfield Florist Supply
25 Forman Thomas J
31 ΔDubuzeck Felix P
ΔLigarski Mary A Mrs
36 Skowron G Mrs
37 Crump Edward W
DeMontigny Ladislas
Vacant
(1)Brown F J Mrs
(3)Wickware Ola
(4)Jones James
(5)Karam Frederick R
Δ(6)Walker Oliver H
38 ΔMcDevitt Frank
Peterson Karl
38½ Gorski Walenty E
ΔMatuszewski Stanley
42 ΔKwolek George W
43 Clark Juanita Mrs
(7)King James E
(9)Stovall James
(10)Freeman W H
(11)McCray F V Mrs
Δ(12)Brown Andrew C
44 Bigelow Fred E
46 Halloway Peggy Mrs
49 ΔCarter D B Mrs
ΔGriswold Fred B
Hudson S W
Kennedy Chapple
Pluta Rose S Mrs
Riley Nathaniel
ΔFowlkes Herman B
ΔFowlkes J M Mrs drsmkr
Miner Edgar
50 Bernhard The apts
(1)Worden Mary A Mrs
(2)Little George E
Δ(3)Kwolek Stanley
(4)Zaborowski J W
(5)Gorgos C S
(6)Babineau A L Mrs
(7)Steimakov Thomas
(8)Kofocostas Kostas
51 ΔDeMontigny Blanche Mrs ⊙
53 Mathiew Rosaire L
61 ΔCentral Coat Apron & Linen Service
ΔWells Laundry & Linen Supply
62 ΔHooker School
67 Valencia The apts
Malone Jesse L
ΔLeake Noah J
Perry John N
Phelps Herbert L
Revels Marvin J
Seymour Elisha
ΔWilliams Augustus A
Williams Beatrice Mrs
73 Rosecramp The apts
Troy Archie M
Ashe Freeman
Bowman Andy
Johnson Melvin G
Wiley Emily Mrs
O'Donnell John
Vacant
Rhodes Sarah Mrs
77 ΔDahdah Paul S
Vacant
79 Kaminski J rest
88 Vacant store
90 Levels Hester Mrs
Madison Eva Mrs
White Harold A
96 Valentine Theresa Mrs
ΔHill Willard N
97 Dwight st crosses
101 ΔUnited Quality Bakery Inc
103 Davis Nora M Mrs
Malinowski Chester S
105 Nowakowski Frank S
Ukleja Mitchell G
111 ΔBenjamin T F
Dachowski Joseph S
Alukonis John
ΔBedore Chester E
Dumaulin Leo J
LeBrecque Joseph D
115 ΔChicopee Supply Co Inc whol grocers
116 Woloshchuk M
Sokolowski Michael
Chambers A M Mrs
Mendrala M K Mrs
117 Conway William
ΔDennis Thomas T
Vacant
119 Anthony Charles A
Jagnic N M Mrs
122 ΔOstrowski W A funeral dir ⊙
125 Senk Theodore W
ΔCohen Mary Mrs ⊙
Levitsky Mary
127 Ziter M C grocer
128 Krauteuk Frank
Jones Roy H
129 Graben Joseph G
131 ΔNahajlo John ⊙
Vacant
132 ΔKing Felix L
ΔSmith Dallas ⊙
133 Arel George
D'Agenais Patrick L
ΔLepp Frank R
Philippino Camello
135 Sypteras S Mrs
McKay Walter C
Miodowski Edward F
Witkowski Alexander
Vacant store
136 Fonseca John
Jurkowski John
138 ΔBettigole Rose Mrs ⊙
140 Askins J D
Cooney Martin E
Galloni Frank F
Dagenais James T
Vacant
144 Franklin Ben apts
Kosicki L T nurse
ΔGoggin Thomas
O'Connell D J
Cohen Max A
Theodore Thomas
Mowad Michael M
Fochalis Evangelos
Dan Charles O
ΔMeacham W Herrick
155 Chestnut st crosses
157 ΔGrabowski Fabian ⊙
159 Holland Beatrice Mrs
Ziter Fred J
161 ΔPeloquin Romeo A
163 Pelkey George F
170 Schieber J H
ΔFrangie Anna E Mrs
171 ΔShilub M grocer
ΔSady Eva P Mrs
Vacant
174 ΔSchool Dept storehouse
175 Charles st ends
189 Spfd Hay Grain and Coal Co warehouse
191 ΔBotwinski K gasoline
192 DeWitt Holton C
193 Vacant store
196 ΔConn Pop Corn Mfg Co
198 ΔCandy Products Co Inc
200 ΔHercules Float Works coppersmiths
212 Belle st begins
219 ΔBill Emily Playground
220 ΔO'Malley M J Co The paper
240 Renkiewicz J S
Malkinski Stanislaw ⊙
250 Washington The apts
Fillion Peter F
Griffin Josephine Mrs
McCarthy Anna
ΔMoore Helen R Mrs
Morin Mary C Mrs
Schafsky Carroll V
254 Adams The apts
Cohen Samuel
ΔGleason Mary E
Kingston R Mrs
ΔConlon Joseph W
Dziepak V A Mrs
Botwinski Karol
260 Jefferson The apts
Albano Carmino A
ΔFitzgerald Raymond T
Mullins John F
ΔKosinski Anthony
Kulesza Waclaw
Zoltek John J
264 Madison The apts
ΔKosinski S P
Tyburski Charles W
ΔBeucke Eugene J
Kiczek John J
ΔLynch James M
Maguire Robert
270 Monroe The apts
Donais Joseph O
Pierzchala Richard
Michaliszyn Michael
Szymczyk J S
ΔBerte Alfred J
Abdow Joseph J
274 Jackson The apts
Kulczykiewicz Joseph
Prejsnar Julia Mrs
Sielawa Joseph
Sheehan William J
Guro Marko
Zguro Mark S
280 VanBuren The apts
ΔKuczynski Joseph
ΔDucharme William H
Begley Nora M Mrs
Miodowski Anna Mrs
Terlik Wladyslaw A
Parda Stanley B
284 Harrison The apts
Poulas Peter
ΔSpedding Thomas F
McNamara Mary T Mrs
ΔTargonski Florian E
Mahoney Patrick
Sagan Peter J
285 Cass st crosses
290 Tyler The apts
ΔBussolari Jennie Mrs
Luce Helen F Mrs
ΔHeit Sally Mrs
Spencer Colin E
Simpson Robert L
Maroney Francis E
Jurkowski B J
ΔSchogel Lena Mrs
292 Shapiro H shoe repr
294 Stone L tailor
295 Moore Edward F
ΔMatejczyk Josef ⊙
296 Polk The apts
ΔLivingstone John J
Kelley Francis J
ΔKrokidas John P
Sheehan Harold C
Mills Robert H
ΔZukowski Joseph J
298 ΔHenry's Pharmacy
313 Crowley Cornelius A ⊙
313 Vinton st ends
314 Dreek Mary A Mrs
ΔSkehan Richard J
318 ΔBuchheim Harry ⊙
320 ΔFoley William T
324 Leonard st begins
327 ΔKiluk Victor
329 ΔMcMaster Archibald
Suprema Magdelena
333 ΔKuzawa Jan ⊙
ΔFonfara Walter J
Pasternak Joseph J
334 ΔOur Lady of the Rosary School (Polish)
ΔSisters of Nazareth Convent
346 Our Lady of the Rosary R C Church
346½ Underwood st begins
356 Rostek Walter J
358 ΔBielik Joseph ⊙
Bartyzel L Ernest
365 Webster st ends
366 ΔGaffney Andrew A
Waskiel Joseph
368 ΔBerecki Konstanty S ⊙
372 ΔMongeon A R
Samuel F A Mrs
374 Brodeur Louis
374½ Crane st begins
376 ΔBerrelli Thomas C
378 ΔRoos Anna Mrs ⊙
Keogh Martin T
380 Abbott W G
Milek Anna Mrs
382 Cimoch Anthony W
383 Murray Hill av ends
384 ΔStabile D A
385 O'Connor Maurice M
386 Komar Wasil
ΔLech Sophie Mrs
387 ΔMurphy M T Mrs
388 Bregoli Arthur E
Galletti Emma Mrs ⊙
ΔFaraguti F A
ΔBregoli Louis P
395 Nursery st crosses
398 ΔO'Connor John
399 Vacant store
400 Cavanaugh P J
Leahy James J
401 Vacant store
403 Vacant store
404 ΔHatcher Louisa Mrs ⊙
405 Nitkowski J S grocer
406 ΔPirani Harold
Borek Frank
407 Vacant store
408 Lawler K J Mrs
ΔGastyer George H
409 Red The apts
ΔMorisi Romeo R
Meyer Arthur K
Bill Stella
Brodecki Anthony
ΔMilewski Frank J ⊙
Maruszczak John S
410 ΔMahoney A E Mrs
412 ΔFraska F conf
413 White The apts
Govoni Joseph
ΔMansfield Edward P
Doyle Jerome J
Fiorillo John A
Govoni George H
Gregoire Joseph A
414 Fraska Frank ⊙
ΔFraska John W ⊙
Kalenkowitz Joseph
416 Phillips Alvin H Inc grocers
419 Blue The apts
Kowal Michael J
Sauer Annie Mrs ⊙
Curran Joseph
DeLisle Homer
Newton Leo
Vacant
421 Ober Marcel A
Petri Nello
422 ΔRosati August
423 Ollari Pietro
424 ΔPetri Alfred D
Serra Ralph
432 Alberghini Giuseppe ⊙
433 Tracy st ends
436 Larrivee Henry J
ΔCostarakis Peter
438 ΔMalachowski Antoni ⊙
439 Tracy The apts
ΔAllis Conrad H
Ashe Gregory M
Hykel M Mrs
Kennedy Mary
ΔScagliarini D R
Hawkes John J
443 Kurczap Albert L ⊙
444 Flaherty C S Mrs
ΔZaremba Joseph J
Lucey John J
ΔJorkowski Joseph P ⊙
ΔO'Connell M E Mrs
Kosinski Leo W
445 Stanoszek Albert ⊙
448 ΔFlaherty M A Mrs ⊙
ΔFenton Michael J
449 Crompton Melvin B ⊙
452 Moore John J
ΔKelly Harold E ⊙
453 Cleary Norman W
Malachowski Stanley L
455 ΔLevine Philip ⊙

FRANZ (Franconia) fr 120 Tiffany S to 7 Bassing Zone 8

FREEMAN AV fr 85 Littleton SE bey Hamlet (Left odd)
— Wilber av ends
— Wilber st begins
135 Oakhurst st ends
167 ΔHarrison Charles H ⊙
171 Utica st begins
215 Hamlet st begins

FREEMAN TER fr 831 Carew SE to 84 Littleton (Right even) Zone 4
18 ΔGiroux A P ⊙
23 Stockman st crosses
27 ΔAndrews William E ⊙
28 Uhlig Hans ⊙
31 ΔGrimaldi Emiddio R ⊙
32 ΔFrancis Edmund H ⊙
37 ΔBerard D L builder
38 ΔFrattesi Ubaldo A ⊙
42 ΔPasini Eugene A ⊙
43 Horgan Jeremiah S ⊙
47 Hastings st crosses
52 ΔSchmuck John R ⊙
53 ΔGallagher William T ⊙
57 ΔHanley James J ⊙
58 ΔO'Connell J F ⊙
62 Ritter Charles D ⊙
63 ΔSullivan John J Jr ⊙
70 ΔCoontz H T Rev
77 Phoenix ter crosses
98 ΔShea Bernard C J

FREMONT fr 780 Main W to 1051 Columbus av (Right even) Zone 5
10 ΔSafety Service Garage
12r Vacant
15 Dalzovo Antonio
Gilberti Patsy V
ΔLaino J A
18 Giannini Domenick
20 ΔCaporale Antonio ⊙
21 Sandillo John A
22 ΔGodin Joseph
ΔSettembro John ⊙
23 ΔFormaggioni L Mrs ⊙
ΔSavard Roland W
26 Scibelli Albert S ⊙
Settembro M J
29 Santaniello Saverio
30 Luciani Benedetto B
ΔScibelli Frank ⊙
31 Cholniere Armand W
36 Borgo Armando D
LaRoche Lena Mrs
LaRosa Anthony J
Cavallon Americo
37 ΔFravesi Lena C Mrs ⊙
Ferraro Rose T
41 Longo Pietro
Sarno Dominick
42 Calabrese Louis ⊙
Moccio Albert L
45 ΔBotta Giuseppe ⊙
Besciak Catherine Mrs
48 ΔLeone E L carp ⊙
Minicucci Daniel
49 ΔCurto Matteo ⊙
ΔPallotta Vincenzo
52 ΔBreton J E contr
ΔPeretti Pietro P
53 Bonavita Joseph S
Gramarossa Savino ⊙
54 Albano Giuseppe ⊙
57 Gallitti Raymond
Masciotra Antonio ⊙
58 Bellini Virginio A
ΔFormaggioni Giacomo ⊙
61 Tibont Frank
ΔLabigalini Luigi
62 ΔSpagnolo Peter ⊙
64 Brengi Anacleto
64½ Vacant store
68 Caroselli Michael
ΔGagliarducci M A Mrs ⊙

FRENCH fr 1193 St James av E Zone 4

Gillette—continued
75△Humphrey Otis H ⊙
76△Ditsler Robert E ⊙
82△Dorsi George A ⊙
83△Connors John J ⊙
93△Lamothe Fred L ⊙
94△Shea Gerald J ⊙
99△Lindquist Folke A ⊙
100△Schoppe Irving S ⊙
106△Ferguson Fred F ⊙
107 Robbins Truman E ⊙
110△Heath George W ⊙
116 deJongh Conrad ⊙
124△Rochon Ernest L ⊙

GILMAN fr Gifford S to 22 Clough (Right even) Zone 8
4△Tovet Leon L ⊙
8 Rosati Constantine ⊙
11△Burbank Douglas C ⊙
14 Parent Edgar J ⊙
18△Gorham Delmar ⊙
23△Benedict Eldridge ⊙
27 Lucia J G ⊙
28△Cassidy Lamont H ⊙
33△Shean Howard W
37△Barrett James ⊙
38 Kvarnstrom B H ⊙
43△O'Neil J M plmber ⊙
44△Friese David F ⊙
47 Yutzler Carl B
48△LaForet J C ⊙
53△Annone J D vending machs ⊙
54△Newcomb J S ⊙
57△Lindell A C ⊙
58 Miller Everett R ⊙
63△Tuomey Robert S
67 Woodlock John W
74 Seipel Francis W ⊙
78△Brown Daniel W ⊙

GIRARD AV fr 333 Bay S to 80 McKnight (Right even) Zone 9
14 Walcthus S A ⊙
14½ Comeau Helen Mrs
15 Rumrill N K Mrs nurse
△McHendry R F
19△Hines W M Mrs ⊙
23△Seel Frederick ⊙
27△Pepper Joseph M ⊙
33△Carlson R J
△Powers Perley T
37△Bean Elmina M Mrs ⊙
△Bemis Cola A
43△Griffith A A Mrs ⊙
47△Adam W carp ⊙
51 Benoit Aime P ⊙
57 Gheno Ercole S P
△Licursi Giacinto ⊙
61△Allen Albert J •⊙
67△Hutchinson R H ⊙
73△Maruca Joseph A ⊙
77△Sparks Alfred F ⊙
83 Cormier Ernest A ⊙
87△Craven Arthur W
92△Carrington Charles E
△Conway Edna M Mrs
△Cognac Anna J Mrs
93△Burns William D ⊙
96 McKnight st ends

GLADSTONE fr NW of Bay SE to 126 do (Right odd) Zone 9
41 Tolman Ralph L ⊙
48 Bowers William A ⊙
49 Josephsen Arthur G ⊙
52△Elder Robert O

GLADSWORTH fr 208 Page blvd W (Right even) Zone 4
0△Shaw W painter ⊙
34△Gates J Edward ⊙

GLEN RD fr 151 Albany SE and fr NYNH&HRR SE to 158 Clarendon Zone 9
2△McShane L L

GLENCOT fr 1150 Carew NW Zone 4

GLENDELL TER fr 167 Euclid av S to 28 and 38 Horace (Right odd) Zone 8
3△Boyer William N
4△Lutz Jacob G ⊙
5△Orenstein Max ⊙
7 Baker Cornelius J
9△Fitzgerald J C
10△Breglio William P ⊙
15△Wolfson Maurice H
16△Casey Herbert W ⊙
19△Freedman M tchr music
20△Sickmon Clive H
25△Merrigan W J
26△Leary Cornelius J ⊙
29△Lowery Joseph F ⊙
Vacant
32△Devine Thomas M ⊙
35△Mahoney James E ⊙
40△Enright Edward F ⊙

GLENHAM fr 1199 Carew SE to 98 Kingsley (Right even) Zone 4
3△Denno Edward A ⊙
15△Ickrath Walter M ⊙
18△Beasley Michael J ⊙
19△Fenton John L ⊙
22△Robertson John J
23△Norton George R ⊙
27 Kane Michael F ⊙
28△Tessier Ervin A ⊙
30△Widmer Gustave R ⊙
32△Hunter M Mrs
33△Fuller T R ⊙
34△Sylvester LeRoy H ⊙
38 Mozick John
40 Vernadakis E C
44△Hassion Frank X ⊙
48△Ferrier A carp
50 Marsh Martin P ⊙
52△Secord E Russell
53△Hill Robert A
54△Duffy Thomas R
57 Tourajoglou A Mrs ⊙
58 Sas Theodore M ⊙
60△Michnovey John
67△Rettew W L ⊙

GLENMORE fr 368 Parker W to Pasco rd Zone 8

GLENWOOD BLVD fr 841 Boston ton rd S to Princeton rd (Right even) Zone 9
9△Conz Louis A ⊙
26 Etna ct begins
32△Day Florence M Mrs ⊙
50 Swift ct begins
59△Akey William E ⊙
60△Anderson Emil P ⊙
70 Robbins Edward C
Okrongly Frank X ⊙
74 Otis ct begins
95 Kelly Joseph B ⊙
96△Babbitt Leon H ⊙
103 Andover rd crosses
118 Myslinski Katherine V Mrs
119 Koneitik Raymond ⊙
119½ Vacant
125△Paynter Nelson L ⊙
134△Champlin M M Mrs ⊙
137 Slater Leslie H ⊙
140△Desnoyers Leo W A ⊙
141△Bertera Aldo A ⊙
150△Farreau Rosanna C Mrs
151 Thiebe Emil C ⊙
154△Mitchell Robert S
— Princeton rd begins

GOLD fr 867 Armory E to 104 Hamburg (Right odd) Zone 7
11△Lepkoski Leo L ⊙
15△Walling W T ⊙
19△Bischoff Charles J ⊙
25△Beckman August ⊙
28△Trant Colin A
30△Ghareeb M Mrs ⊙
33△Shea John E ⊙
35△Shea M T Mrs
39△Neuhauser C F
40△Ghareeb G K ⊙
41 Connelly Ernest H
43△LaBonte Henry ⊙
44△Longuell Percy J
45 Barber Alfred
46 Warsaw Eli W
49△McCarthy Jeremiah J ⊙
50△McGinty Edward J
52△Connors Michael M ⊙
53△Ireland John Jr
54△Poirier R A ⊙
55△Moreau Charles F
56 Dupre B J
57△Sprandel Henry C
58△McCarthy Thomas F
59△Taylor Fred
60△Lambert W J
62△Marcil Mitchell M ⊙
63△Ouimette Ernest P ⊙
64 Marcil Vivien S
66△Hennessey Frank L ⊙
68△Bresnahan J J
69△Brown James A ⊙
70△Danjou Ernest ⊙
72△Gran Robert J
73△Hanley George
74△Langlands William E
75△Andrews William
76△Galica John S
79△Oakes E F ⊙
81△Stewart S M
83△Bentley Roy L
85△Thomson William J ⊙

GOLDENROD fr 649 Bay SE (Right even) Zone 9
16△Seidemann Martin L ⊙
20 Masi William T ⊙
26 Alden Russell D ⊙
39△Horton Andrew H
40△Granat J A ⊙
46△Gokey Frank J ⊙

GOODRICH fr 516 Liberty W to 103 Stafford (Right odd) Zone 4
3△McDonald John H
5 Paton Charles B
7△Eddings Leonard F
9 Reiter Max
12△Dykstra Roy W ⊙
14 Malcolm Allan G
16△Long Bridget K Mrs ⊙
17△Catsoulis Christ
18△Faley Michael J
19 Canter Joseph
20△Lyons Michael R ⊙
21 Hood Mary A Mrs
22△Blakeslee Robert N
23△Wondolowski Frank
65 Dunn st ends
69 Konik Peter J ⊙
84△Maleszewski S ⊙

GOODWIN (Indian Orchard) fr 130 Parker NW to Page blvd (Right even)
16 Zielinski Adam J
Wojtanowski Stanley ⊙
17△Kochanek J M MD
18 Bengtsson Oscar W
Szemela John J
23 Ashwood st crosses
27△McCleary C S Mrs ⊙
28 Mazur Stanley J
Vacant
32△Gendreau E R ⊙
33△Maurice Andrew E ⊙
34△Bushey Peter J
37△Tetrault Alphonse ⊙
38 Mastalerz Michael ⊙
△Galica Walter A
43△Guyon Alphonse ⊙
49 Ziemba Stanley W ⊙
93△Suares E Mrs ⊙
96 Milton st ends
128 Connolly st end
129 Armenian Apostles Church
149 Mazarin st crosses
155 Lichwala M F grocer
157△Lichwala Michael F ⊙
158 Yoylaian Mourad ⊙
159 Lataur Clarence P
163△Kojian Kapriel ⊙
164△Trela Stanley A ⊙
165 Bator Felix A
170 Beauregard st ends
190 Moxon st (1st part) ends
253 B&A RR crosses
260 Pinevale st ends
286 Martha st ends
290 Becker John H
292△Lord Eugene A ⊙
294 Carrington W A
296△Klak K Mrs ⊙
300 Scott James
302△Stejna Adam P
304△Pike Kermit J
306 Yelle Henry
130 Daniel st ends
314 McKee John J
316 Swiatek Karol
318 Charron Albert J
320 Marchesseault A A ⊙
341 Oak st crosses
351 Pasco rd crosses
396△McCarthy Thomas F ⊙
398△Benoit Harold W
402 Dalia Alfred A ⊙
416 Robbins Henry G
426△Taylor Sidney A ⊙
430 Lilac st begins
442△Raiville A A ⊙
446 Deveau st begins
468 Moran Francis ⊙
480 Darling st ends

GORDON fr 260 White SW to 93 Pasadena (Right even) Zone 8
11△Chechile F A
13△Bourgeois William J
14△Granstein Leon
16△Frances Robert G
18△Caserio Vincent A
19• Hawes Leslie M
△Fairman W H
△VanDeusen Arthur L
20 Cahill Maurice A
23△Madigan A M Mrs ⊙
24△Matthews Frank S
△Marston George E
25△Barrett William D
29△Gifford Ernest G ⊙
Halle Richard H
30△Hurley John P
△Sadik Louis S ⊙
33△Holmberg Arvid N ⊙
34△Driscoll J C
36△Masnola Louis E ⊙
38△Cunningham R M
39△Prew Henry L
40△Catlin Elmer
43△Perkins Olney H ⊙
△Wallin Arthur P
44△Weston M L Mrs
46△Ward William T Jr ⊙
47△Corliss H C
49△Fearon M H Mrs ⊙
53△Woodward Fred E ⊙
55△Cheney George E
57 Preissler Paul M

GOVERNOR fr 541 Armory E to 42 Penacook av (Right odd) Zone 4
11△Bongiovanni Frank ⊙
14△Phillips Thomas M ⊙
17△Shea A E Mrs nurse
△Shea Daniel J
18△Nicoli Frank G ⊙
19△Martin John J ⊙
20 Nicoli Aldo R ⊙
21 Belanger A J ⊙
23△Scagliarini F P
24△Cannon B E Mrs
△Griffin Maurice
Vacant
27△Sullivan J T Mrs ⊙
28△Foley John P ⊙
31△Shea Patrick M ⊙
32△Weber Herman A
34 Lidle A Carolina Mrs ⊙
Fritz Fred A
36△Downey Josephine M Mrs
37△Joyal Rolland F ⊙
King Henry W
Smutek Walter
38△Arthur Nicholas ⊙
39 Landers Edward W
41△Sozzi Abdon
42 Hoar Thomas P
44△DeCoursey John F
47△Perotti Frank J
49△Bracchi Enrico C ⊙
51△Arrighi Lorenzo
53 Arrighi Anthony ⊙
55 Vacant
57△Stauffer Henry E ⊙
Turcotte Jerome
57r△Stauffer P S & Son machs
58△Cunningham R J
Begley Michael
62△Coughlin Thomas J ⊙
64△Brunette John J
68△Kelleher Daniel F ⊙
71△Griffin Eileen P
73△McGuire C A Mrs
74△Drobish S L ⊙
77△Johnson Patrick J ⊙
78△Lynch Martin E ⊙
83 Queenan Patrick J ⊙
87△Ouimette Laura C ⊙
△Bourbonniere A B nurse
90△Bowen Orrin A ⊙
92△Brunette Ernest J
93 Sullivan Jeremiah ⊙
94 Cherry Hugh A
95△Sacenti George F
97△Wheeler Raymond W
98△Meloche Wilfred J Jr
99△Mackie Douglas
100△Begley James J ⊙
101△Foley John J
102 Harrington William T
103 Foley Martin ⊙
104△Harrington William C ⊙
107△Keough Francis G
108 Freyer Alfred W
109△Long John J ⊙
110△O'Leary Melvin C
113△Rosenholm Peter ⊙
114 Cavanaugh Michael ⊙
115 Clark Archie C
117△Grealis George E ⊙
118△Allen Roger B ⊙
121 Sullivan Francis J
123△McNamara James A
139△Maloney Rita L ⊙

GOWEY (Franconia) fr 100 Tiffany S to 1 Bassing Zone 8
31 Bassing st begins

GOYETTE PL fr 922 Columbus av W Zone 5

GRACE fr 3322 Main W to 349 Birnie av (Right even) Zone 7
5 McCallum William
Bergeron Raymond J
Brazee A Mrs
Provencal Samuel J
Fabian Helen E
6 Olympia The apts
△Brunelle Leo J
Durkee R H
Zymroz D E Mrs
△Lacombe Oliver J
9 Steeley Ernest R
11 Cirillo Salvatore
13 Spagnola S H Mrs
14 Croteau E O
Venne Joseph E
17 Dorn Robert K
Wrzesien J K Mrs
18 Gagnon Emil J
20 Gagnon Hervey F
Moreau Philip J
21 Saurer Leopold ⊙
24 Farrell W F
28△Hervieux George P
42 Mercure George A

GRANBY fr E Longmeadow line N to 20 Martin (Incorrectly numbered) Zone 8
80 Bentley st ends
75△Wuertz Raymond
59 Allan S James
62△Holdridge C F⊙
△Landers John F
46△Lemoine A O floor scraper ⊙
Clerihew Andrew

GRAND fr 85 Malden E to 104 White (Right odd) Zone 8
41△Fox Peter ⊙
△Connors E E
42△Heffner Charles A ⊙
△Decker Nellie Mrs
45 Weeden Gerald L
46 Pond F E Mrs ⊙
47△Foley Edward P ⊙
54 Revere st crosses
56 Morrissey Jeremiah F
57△Bosworth N E ⊙
△Brock Home for Aged Persons
△Pinkham N C Mrs nurse
58△Morin Joseph E
60△McIntyre Edwin R ⊙
61△Randall Laurence M ⊙
64△Johnson Ernest V ⊙
Buller O A piano tuner
65△Carlson Harold A ⊙
68△Cooley Arthur F ⊙
69△Leeman Parker P ⊙
75 Ozark st begins
76△Crutchfield E H ⊙
80△Safarik William ⊙
81△Stent Albert W ⊙
85△Jennings Joseph B ⊙
89△Wise Gerald J ⊙
93△Stanton Andrew J Rev
99 Wareham st begins

GRANDVIEW AV fr 232 Plumtree rd N (Right odd) Zone 8
14 Edmonds W F ⊙
20△LaMontagne A ⊙
23△Olson William H ⊙
26 Smith Clifton L ⊙
27△Heath W Frederic ⊙
32△Christie C G ⊙
37△Maher Frederick Jr ⊙
38 Carr Norman I ⊙
43△Cote R lee ⊙
48△Brueck D F ⊙
53△Fuller Henry J ⊙
64 Smith Kenneth G ⊙
67△Bolzer P H ⊙
68 White Henry C ⊙
83△Gorman G W Mrs
84△Lind Frederick ⊙
87 Fjellman H L L ⊙
88△Zepke F E ⊙
94△Smith Arthur W ⊙
95△Moffat R R ⊙
98△Kunz William R ⊙
103△Russell F I ⊙
104△Fredman Lewis ⊙
108△Cox John J ⊙

GRANGER fr 1422 Wilbraham rd N Zone 9
13 Allard Philip B ⊙

GRANT fr 17 Armory E to 96 Magazine (Right odd) Zone 9
5△Schott E M D Mrs
9△Kaley Edward T ⊙
△Haggerty Nora T
15 Relm Edward
Robbins Ida E ⊙
18 Hunt Sylvia G Mrs
20△Hebard William H
21△Mead M E Mrs
△Quirk J T plumber ⊙
25 Cunningham M M Mrs ⊙
Burke John M
26△Gleason William P ⊙
33△O'Regan Anna M Mrs
Snell Ernest E
34 Brown K C Mrs
△Dady John F
36△Ward J William ⊙
38 Mamas Gus
39 Maxwell M G Mrs
Mundie R W
42 Johnson Adam J ⊙
46△Fountain L L ⊙
47△Pleu Walter G
Ayers Barbara M
51△Tetreault T O real est

GRANVILLE fr 239 Eastern av E to 34 Logan (Right odd) Zone 9
13△Mascara Frank N
Travers James J
16△Mitchell Patrick J
18△Adams Mary J Mrs
19△Mazzei Thomas J ⊙
23△Bernardini August ⊙
△Delaney Anna M
29△Cripps Leslie W ⊙
32△Lussier Alphonse

Granville—continued
33△Badger Ida M Mrs ⊙
38 Faldon Maria P Mrs ⊙
39△Reece Charles E
Councilman J P
42△Swords Raymond L
43△Grenier R A Mrs ⊙

GRAY'S AV fr 24 Cypress N to 29 Emery (Right odd) Zone 4
14 Jackson Martin
Mason Thaddeus
18△Springfield Canvas Co
18△Hamer J H
△Mt Calvary Community Assn
22 Mt Calvary Bapt Church
23 Vacant
33 Morris M Mrs furn rms
38 Jennings G A Mrs
Slaughter Milton
40 Climon C Mrs
Guest Edward
43 Salvation Army The warehouse
46 Mt Calvary Community Assn (men's home)
△Dupree Nora Mrs

GRAYSON fr NE of Lucerne rd SW to 3 Bruce (Right even) Zone 9
88 Lucerne rd ends
114 Wrentham rd ends
162△Plouffe Alfred E ⊙
174 Jamaica st ends
184△Anderson Arthur W ⊙
188 Ruddeforth William
210 Bruce st begins

GREEN LA fr 58 Atwater rd NW and N then E to 126 do (Right odd) Zone 7
22△Thomson William F B ⊙
△Caldwell F M ⊙
25△Williams John M ⊙
26 Atwater pl ends
31△Dixon Jennie F I
38△Hopkins C B Mrs ⊙
61△Ferry Fennie C ⊙
80 Vacant
83△Martineau H W ⊙
100△Lyons A E Mrs

GREENACRE SQ fr 39 Foster E then S and W to 41 do (Right odd) Zone 6
5△Belhumeur George E ⊙
8 Digan Bernard A
11△Plouffe Albert P
12△Underhill Robert S ⊙
18△Scott Walter G
22△Howe Emily H Mrs ⊙
24△Scott William E ⊙
26△Hourihan M M Mrs ⊙
30 Park John
32 Degnan Charles W ⊙
36△Deane John P ⊙
38 Garvey Patrick T
40 Malone William G
△Villemure George J
△Blow Andrew J
Whitaker Milton H
44△Scully James J

GREENBRIER fr 55 Larkspur S to 12 Blaine (Right even) Zone 8
3△Ballard Russell J
9 Schoppee G L Mrs ⊙
15△Verespy Harry B ⊙
19△Larkin Edward W ⊙
23△Olsson Harry A
24 Trillium st ends
27△Armour S E artist ⊙
33△Comire Ellsworth D ⊙
38△Kinsman L G H ⊙
39 Vacant
47△Jones Emma F ⊙
Millen K J Mrs

GREENE fr 243 Hancock E to 266 Eastern av (Right odd) Zone 9
17△Cornice Donald H
△Muise Paul J
18△Gould Leon L ⊙
20△Gould's Garage
Gould Douglas L
23△Yacavone Domenico ⊙
26 Bolivar William N
△DiSanti Alphonse ⊙
31△Graziano Antonio ⊙
32 Hanson M T Mrs ⊙
Gould Francis E
36△Donovan Delia Mrs ⊙
37△Bosoni Artemio
△Galmari Ralph ⊙
41△Bartolucci Angelo ⊙
△Bartolucci Angelo & Son masons
42△Trigilio Joseph C ⊙
43 DeFalco Jerry A
44 Gildersleeve Charles F
Charland Ernest H
48 Nelson av ends
49△Mueller Gilbert F ⊙
Richter Paul A
58△Affilitto E M Mrs ⊙
61 Bongiorni Albert ⊙
Bongiorni Louis A
63 Basile James J
Zurlino John ⊙
64 Gardner Perry ⊙
Johnson Thornton
68△Galton Talmadge J
70 Anthony Fred
71△Cerronne Carmine A
△Ceronne M Mrs beauty shop
DiPietro Joseph ⊙
72△Toro Arente ⊙
74△Crinella Frank ⊙
76 Frenquelli J B
81 Worthington Walter R ⊙
82 Bryant Walter E ⊙
△Butts Dorothy M Mrs
83 Yacavone Liberatore ⊙
84△Topping F M Mrs
McHugh Edward J
88 Cirillo James ⊙
89 Forest Peter
△Cressotti A G
94△Taylor Leroy W
96△Jackson Morris J
97 McGowan John A ⊙
98 Monson av begins
100△Smith Samuel ⊙
103△Jones James H ⊙
104 Mascioni Angelo
106△Dowse F C ⊙
107△Armand Michele ⊙
110 Oliveri Alfred C
Oliveri Frederick
111△Reel LeRoy R ⊙
112△Parrott Joel F ⊙
115△Bracken Nathan D ⊙
116 Greene pl begins
117 Waldron Walter C
118 Geller David
120△Lannon Jacob W ⊙
△Lynch Ruth H Mrs
121△Masciotra Giuseppe
122 Korman Paul F
123△Amedio A Mrs ⊙
124△Bowen W D Mrs ⊙
125△Armand Henry
△Connell Richard
△McNally A J Jr
Tassinari John
△Bartolucci Lillian B
DiPietro Peter
129 Casseles Robert
Pallotta A G
Dulude Raymond G
Dukes Wilson E
Hunt Percy E
△Leggett Leonard
Vacant
△Block Victoria L Mrs
Pickett Charles L
Spicer Alexander
Wilson Maxwell O

GREENE PL fr 116 Greene N (Right even) Zone 9
19 Washington J M Mrs ⊙
20△Basile V Mrs ⊙
25△Taylor John C Jr ⊙
26 Askins Samuel F
△Lynch M E Mrs

GREENLEAF fr 25 Fairfield S to 240 Summer av (Right even) Zone 8
1△Tarrant Alfred P ⊙
7 Garfield st crosses
11△Cabana Charles A
Paddock Charles L
14△Beggs H I Mrs ⊙
15△Lackett M A Mrs beauty shop ⊙
20△Feltham Homer R ⊙
21△Harmon LeGrande J ⊙
26△Lorenzi Ulysses J ⊙
27△Booth Emily G Mrs ⊙
32△Coughlin Adelaide M ⊙
△Law Sidney F ⊙
33△Rankin A J Jr
37△Aikin F R Jr
38△Keller Raymond
45△Swind R C ⊙
51△Sullivan John J

GREENWICH fr 2734 Main W to 87 Birnie av (Right even) Zone 7
7 Hooker The apts
△Audette George A
Hood Harold W
△O'Brien Margaret M Mrs
Grandy Esther Mrs
△Couture Melville J
Turcotte Raymond
Sitek Joseph A
Walsh Richard J
16△Hast Augustus T
Vacant
16△Sanders Clifford M ⊙
17 St Germain Alphery J
18△Sanders Raymond M
21△Corriveau Lomer E
Dupre Joseph D
△Hogan Joseph A
22△Gosin Joseph
△Piasse Ernest ⊙
25△Charest George
△Connolly Edward J ⊙
26△Erickson E C Mrs
28△Garlepy Charles R
△Smith H E ⊙
29 Kenney Margaret T Mrs
Norden Arthur W
△LaFleur Anna F Mrs ⊙
31△Larrabee W J
32△Carlson A S Mrs ⊙
Desmarais Ode J ⊙
△LeDuc Homer
33△Dumas Alfred E ⊙
35△Reid Edward
36△LeClair George ⊙
37 MacDonald Horace W ⊙
38△Fenn William N
41 LaValley Marie F
Mecum Adeline A Mrs
42△Davis W V ⊙
△Korney Paul
46△Gowans David ⊙
47 St Pierre Emile ⊙
48 Nolan James D
49△Deblois Paul
52 Abare Ross F
53△Isabelle W S
54 Pratte Charles A
55△DeMillia Arthur L ⊙
56 Bernier Edward E
57△Gaudette R J ⊙
58△Blais Arthur P ⊙
59 Nienriec William J
61 Peritz Mary Mrs
62△Asselin Narcisse ⊙
63△Peritz C G painter ⊙
64 Kasper Edward J
Hobson Clifton E

GREENWOOD fr 2003 Main E to 323 Chestnut (Right odd) Zone 4
1△(1)Hart Frances Mrs
(2)Bognes Pauline Mrs
(3)Nelson Charles
(4)Carroll James
(5)Bristol Herbert E
(6)Krota Dorothy M Mrs
(7)Poisson A W
(8)Haas Cora Y Mrs
3 Choiniere L L
△Whipple Charles L
△Edwards J W
Eichberger Leo
Douillard Roland J
Trojanowski A
Hafey Patrick J
Hall Carl R
Cote Eli V
△Gaudette Donat ⊙
Hall Lionel J
Vacant
17 Bertrand V Mrs
Adamski John G
△Hassiotis George A
Denny Fatima C
Moran M M
Herd Eli
△Vear George E
Handfield L G Mrs
Laravy Gertrude M Mrs
△Tillman Max
Vacant
31△Sharrow M M Mrs furn rms ⊙
34 Malone F Mrs furn rms
37△Garvey Samuel E
Kowalski Peter J
LaLime B J
39 Soucie Raymond A
△Sullivan James
△Harte William F
40 Ducharme A B Mrs ⊙
LaMothe Joseph
Taylor John W
42 Townsend Edward
44△Robinson Joseph
Murray Jesse
Kennedy Preston
Sharpe V B Mrs
45△Elim J A Mrs
△Gore Raymond C
46△Early Norman F
Lasseter P Mrs
48 Guest William
△Jones S Mrs
50 Walker Samuel
△Prince W Mrs
56 Christian A A
△Catter Cecelia M Mrs
58△Goldberg Harry
60△Ziplowich L Mrs ⊙
64 Pappas S E Mrs
Shuman Della B Mrs ⊙
68 Turcotte Arnold S
O'Leary Thomas F ⊙
72 Fisher Jeannette
72½△Gullick M Mrs
Gullick Roger J
Shepherd James
76 Alibozek Frank J ⊙
LaBombard Victoria Mrs
83 Johnson Dublin
Greenfield W H
Kalesnik Frank
86 Hodge Tire & Rubber Co
93 Dwight st crosses
94 Zandan N poultry
96△Fletcher Robert J
Assad Joseph S
99 Coury William
Morse James E
Vacant
100 Pope Minyard Jr
O'Connell John B
Corjay John
101 Patterson A A Mrs
Vincent James G
Vacant
103 Lomascolo Giuseppe
Sorell R L
Turcotte Vidol
Vacant
105△Grodsky Harry & Co plumbers
108 Gutowski A J Mrs ⊙
Harrison Alonzo F
112△Carrigan Edward H ⊙
Fraska S P
115△Domingos Americo
117 Anthony Jennie Mrs
Klos Stanley
118 Pekins Lucy Mrs
△Shea Martha E Mrs
121 Farys John L
122 Hoffman John
123 Aveyard George F ⊙
124 Heffernan J A Jr
125△Johnson Eugene
126 Collins William F
127△Sojkowski R Mrs ⊙
128 Pinard George P
129 Taylor W H
130 Peresada Jennie Mrs
131△Beshara B S ⊙
132 Darrow F G Mrs
135△Norkin Harry ⊙
△Sommers Nathan
136 Beecher Eleanor Mrs
Green Rockwod T
St Peter Louis J
138 Anastos Theodore G
Morris Charles F
Shabum S S

GRENADA TER fr 381 Dickinson E to 46 Pomona (Right odd) Zone 8
11△Morrison A J
17△Buonleonti Enrico
19△Meacham Lewis E ⊙
△Meacham E R nurse
21 O'Brien T F
24 Berendo st ends
27 Anderson H E
28△DeNucci Nicola A
29△Champagne O L ⊙
30△Dorsey Leonard E
31△Stacy Harry W ⊙
34△Sullivan Cecelia M ⊙
36△McCarthy Dennis H
37△Scott E M Mrs
△Stetson Charles W ⊙
38△Pumiglia Peter J
41△Lewis Robert E ⊙
42△Stetson M C ⊙
47△Goldstein S J real est
48 Benson Carl E
49△Pierce Edgar C
50△Donaldson John H ⊙
53 Ventura st crosses
60△Birchall Lester A
△Walsh Frank T
66 Hill Jason H
△Plourde P S Mrs
Sanderson Alton L
67△Corbert Philip R
Williams Grace B Mrs
69 Ledoux Francis X
70-74 Twin Terrace apts
70 (1)Sater Jacob I
△(2)Levenson Bertram I
△(3)Saks Louis
△(4)Pottern Maurice
△(5)Robinson Max
△(6)Block R W Mrs
(7)Dorenbaum B tchr music
△(8)Kasin Isaac
73△Tuohy James A
△Porter Bertram C
74△(1)Caffrey Bernard J
△(2)Ward W F
△(3)Weinstein Oscar
△(4)Pruding Irving
△(5)Rosenkrantz J K
(6)Felper Simon
(7)McGrath P J
△(8)Jacques C E
75 Macri Joseph F
77 Willey Kenneth E
△Pool Harold E
78△Hirschberg E M Mrs ⊙
79△Seaver Walter E ⊙
81 Sorrento st crosses
91△Ackerman Louis E ⊙
△Hibbard Ernest N
92△McCafferey Webster
△McCarthy M H Mrs ⊙
94 Corliss Thomas W
△Clark Frank M
95 Sugarman J W
Dudley Ralph T
96△Quinlan Charles P
99△McGreal Anthony
100△Wood F M Mrs
△Peat Ralph A
△Pothier X F builder
101△Lockin D L
105△LaCroix Arthur W
△Galipeau Charles J
106 Brooks Emma D Mrs ⊙
△Taylor Wallace A
△Burnett Louis C
109△Corvin R V
110 Heaton Albert E
Rooney John E
111 Dubois A C Mrs

GRESHAM AV fr 509 Boston rd SE and S bey 23 Fargo (Right even) (Incorrectly numbered) Zone 9
36△Jahn W F builder ⊙
61 Fargo st crosses
65 Giammarino Gerardo ⊙
74 Smith Lawrence M
76△Rodimon LeRoy F ⊙
81△Hervieux E M Mrs ⊙
82△Gore Howard L
84△Moore Harry C ⊙
△Hammond A drsmkr
93 Gosselin G E ⊙
88△Johnson Andrew A ⊙
105△Rae James Jr ⊙
162 Lissee Florimond ⊙
165 Darigon Desmond W ⊙
178△Durocher Frank J ⊙
192 Fortin Clarence L ⊙
275 Gabree Leonard E ⊙

GRIFFIN fr 289 Nottingham NE to 120 Eddy (Right odd) Zone 4
15 Lolos Peter N ⊙
17△Delivorias Demetrios
△Furlene Adolfo
18△Farnsworth B C ⊙
23 Parallel st crosses
27△Lolos Theodore ⊙
28△Outhouse L T ⊙
38△Davis Thomas T ⊙
44 Middle st ends
54△Westcott John H ⊙
62 Laurence st ends
66△Warchol M M Mrs ⊙

GROSVENOR fr 1079 Dwight E to 481 Chestnut (Right odd) Zone 7
9 General Beverage Corp garage
14 Vacant
15 St Cyr Ernest M
Krokow S Mrs ⊙
18 Greenburg Samuel
Skubowski L Mrs
19△Newman Nathan
△Dinerstein E trucking
23△Cohn E R ⊙
Korzeniowski Stanislaw
24 Martin H W
26 Malefakis Emmanuel ⊙
27 Bruso Joseph F
Jenalovitch B Mrs
Kennedy W J
Roberts Normand L
28 Morganstern H A
30 Streeter G D Mrs
31 Sergeantanis A
Halloran Dorothy H Mrs
Lebeau O Mrs
Wilkey Clarence F
32 Gouin Clarence A
Rolland Harvey E
34 Alben William V
Bruno William F
35 Vitales James A
Durocher Leo W
Vacant
38△Zarr Leon ⊙
41 Cavros George C
Kanitsky John
43 Chickis Vasilios ⊙
Tsiblakis Constantine ⊙
47△McCarthy W B
Ober Albert L
Schulman Mollie
48△Gill Frank
51 Dybikowski Walter
53△Dzlewkiewicz Karl P
55△Danoff Karl P
McBride Francis H
58 David The apts
△Willer Louis
△Margolies Abraham
LaBranche R J
Chester Charles
△Gluskin M S Mrs
△Rolnick M A
Vacant
61△Rancin Louis P

Grosvenor—continued
64 Elith The apts
△Fagin Solomon
Goldstick Isadore
Regan John P
△Schaffer S M
Gibson Andrew E
△Hirshowitz Harry H
△Kurnitsky Isaac
△St Jacques Delphis E
70 Grosvenor The apts
Glastein Mary Mrs
September Albert
Juszyk Stephen
Vacant

GROTON fr 1027 Parker E to Senator Zone 8

GROVE fr 2875 Main E forming junc with E Hooker at 1550 Dwight (Right odd) Zone 7
11△Connell Charles E
Demetros James G
△Moran Edward J
Korob Joseph
Anton George A
△O'Brien James T
13 Waneta The apts
△Colton Joseph E
Beaudry Norman W
O'Brien D T
Keane Daniel V
△Dehner L E Mrs
Landry E Mrs
△Poirier Donat E
Zarr Abraham
16△Connolly John P ○
Donnellan M A
20 Bellamy Alexander P
21 Boucher Theodore A
△Goebellle Hector J
Vacant
23 Wilder C H ○
24△Chase William M
Vacant
△Demers P J
25△Marsh William C
△Duquette Julien ○
Vacant
28 Gallant L I Mrs ○
Shea Thomas F
Klein Edward P
Cusack John J
34△Greller Israel
36△Milette M Mrs
37△LaPanne S L F Mrs
LaPanne Thomas A ○
48 Breault R E ○

GROVELAND fr 637 Dickinson S to 129 Tiffany (Right even) Zone 8
1△Mott John E
3△Shea William C
7△Snyder Floyd L
9△Nicoll Andrew J ○
11△Kartsch Clarence G ○
15△Fenton Andrew P
17△Rice Janet Mrs
19 Hale Percy F
23△Golden Louis H ○
27 Broadbent Eugene C
29△Wells George A
△Stuart Kenneth L
31 Cote Aldor J
33△Doty Andrew J
36△Meehan N M Mrs ○
37△Paquette Richard ○
41△Wroobel F L Mrs
42△Hurwitz Solomon
43△Kohn Milton M ○
44△Litman Hyman
46△Twohig Mary E Mrs ○
47△Pothier F G ○
53 Fountain st crosses
57△Lynch F J
58△Hickey Richard E
59△Hochberg Samuel
60△Lemelin Alphonse G ○
61△Dramin Louis G
62△King Henry R
63△Webb Allan I ○
64△Palmer Richard B
67△McCann Gerald J ○
68△Mastalerz M A ○
73△Brown LeBaron W ○
77△Swanson Russell C ○
79 Akers Joseph P
80△Lenville N E chiropractor ○
83 Turner Walter E
87△Warren Henry C
88△Tellin M carp
89△Hill F E
90△Davis Jacob ○
91△Pulvirenti Florenzo ○
92△Slitsky Leon A ○
93 Shea John M
94△Mansfield F Mrs
97 Kortjohn Henry W ○
98△Feige Walter L
100 Karol Irving R ○
101△Kusnetz Nathan ○
102△Normandin Armand F ○
103△Jacobson Herbert
107△Grosfeld David
108△Browdy Louis
109△Shub Joseph ○
110△Perry Irving
111△Hanson Alfred R
112△Ralcheison Samuel
114△Feinberg Joseph
115△Geisel Adolph A
117△Stoeckel Albert J
119△Connolly Peter T
121△Ross Louise B Mrs ○
125 Fern st crosses
132△Marcoullier John E ○
138 Vacant
140△Millett Henry A
149△Wruck William F ○
153△Ally Edmond D ○
154△Scibelli Anthony ○
159△Fahy Clio J ○
160△Nolan William P ○
164△Phillips Harry F ○
168△Champion R G Jr ○
173 Akers Claude R ○
181△Locke Osmund J ○
187 Carroll st crosses

GROVER fr 463 Armory E to 780 Liberty (Right odd) Zone 4
11△Flebotte Edward T ○
13△Flebotte Lawrence A ○
△Woodworth Wilbur W
14△McDonnell J F Rev ○
15△Johnson Thomas J ○
17 Begley Jeremiah T
21△McGowan Paul J
22 Kennedy Michael J ○
23 Spinelli Mary Mrs
24△Mahan Maurice M
27△DelPozzo Nicola ○
28△Cleary Francis M ○
29△Daley Helen T Mrs
31 Moriarty Thomas J
32 Bono Rose Mrs ○
33△Alberghini M V
34△Haggard Robert S
35△Castellina M Mrs ○
37 Elim Francis M
38△McCarthy Michael F
40△DelPozzo Camille Mrs ○
41 Gorman Margaret
Cleary Thomas E ○
42 Cutini Anthony G ○
43 Cleary Norman E
44 Pietrucci E M
47△Regan Edward T
48 Collins James T ○
49 Regan Ellen Mrs ○
51△Pietrucci Crescentino
53 Bronchini Rose Mrs
54 Negosante Peter A
56△Zerwitz M L ○
57 Champagne Henry E
Smith Roland P
Williams Benjamin J
Flynn Eugene P
Small Louis H
△McAvoy Joseph C
58△Moynihan Patrick ○
61△Sullivan E J
Mitchell Helen C ○
62△Mazzoli Primo ○
64 Mazzoli L Mrs ○
67△Callahan J C
68△Guertin M M Mrs
70△Moriarty Frank ○
72△Herbert Walter S
73△Johnson E B Mrs ○
△Morrill C A interior decorator
74 Cellilile Charles
77△O'Connor N E Mrs ○
78△Cone Francis J ○
Arslanian Walter
79△Morris William H
81 Walsh Richard ○
82△Sullivan Anna A
83△Walsh Richard T Jr
84 Shumski Antoni ○
85△Vecchiarelli G painter ○
87 Vecchiarelli A Mrs ○
90 Pickos John
91△Angelillo Domenico ○
92 Festa Joseph P
93△LeFeave William T
94 Sullivan R F
96 Chicketti M C ○
97 Dugan Lawrence F
98 Desanti Giuseppe A ○
99 Robare John A ○
White James F
103 Kelly James D
104△Casey Jeremiah J
105 Rice Jesse A
108△Pasqualini M H ○
109 Taylor George F
(2)Lemarier A J L
△(3)Bolduc L H
(4)Beaudreau Marie R
(5)Giroux J L
△(6)Baillieul E R
112 Lisowski Peter
114 Osinski Frank ○
118 Shea John J ○
124 Buckley Herbert F
△Kane Anna M Mrs
128 Surowinski J ○
132△Hagerty John A
△Shea Maurice

GROVETON fr 471 Allen NE (Right even) Zone 8
52△Murray John B ○

GUNN SQ fr 139 and 157 Northampton av E to 140 and 160 Westford av (Right even) Zone 9
2△Blette Lucien ○
3△Bengston Martin E ○
4 Felsburg J George
9△Ronayne D J ○
△Regan Dennis F
10△Swenor Frederick T ○
14△Tuohey F M
△Bowie Harold E
15△Ehrenberg Joseph
△Skorupski Henry A
△Burke I M Mrs
17△Cummings Alexander
19△Bowne Foster H ○
20△McCaffrey A A Mrs
△Mouldan Harry W

HALL fr 275 Belmont av E to 166 Dickinson (Right odd) Zone 8
11 Vacant store
12△Moreno Anthony J ○
Scora Joseph B
16 Coulombe Alfred T ○
Ouimet Laura B
19 Curtiss Van H ○
22△Cunliffe A E watch repr
△Dudley S E Mrs
△Kellogg A L Mrs ○
25△Roche William C
Teague Charles M
33△Smith B G Mrs sanitarium ○
35 Coulombe D J
(3)Horn Arthur M
△(4)Makara A M
△Streeter M M Mrs
37 Jurkowski Michael
△Leger Roger T
38 Shannon Walter J
△King Anna A Mrs ○
39△Carpenter Alton M
△Garreffi Peter
△Gareffi Oil Co fuel oil
41△Dunne Raymond V
△Longo Frank
Anderson Earl C
△Fahey M E Mrs
42 Howard M W Mrs ○
White Arthur E
△Cree Fred E
46△Manning P R dentist ○
47△Heffernan W M ○
50△Brown Horace H ○
53△Blanchard Frank P
△Conery Homer
54△Jardine E M Mrs ○
56 Stalker Lillian J Mrs
57△Cook Reginald F
59 Roy A R Mrs
60△Mansfield J M Mrs ○
61 McCarthy George R
63△Alexander Edgar H
68△Phillips John D ○
Rydell Arthur T
72△Bedard Joseph A ○
76 Albert Joseph
Arnold Andrew F
DePalma Joseph D
△Kennedy Edgar
77 Woodstock Roy M ○
82△Alexander J M ○
△Rothschild Siegbert
△Burns John F
85△Ouellette Alphonse F ○
88 Rhodes Irving S
89 Kennedy Daniel B
Pianza Giuseppe ○
92△Moore Walter E ○
93△Bush Samuel
△Wallansky Nathan
98△Ostiguy Jean P ○
99△Hoar John F ○
△Coffey Jennie Mrs

HALLER fr 32 Ludlow av SW bey Pulaski
21 Rapalus st crosses
51 Pulaski st crosses

HALSEY fr 82 Nursery SW to 23 Crane Zone 4
15 Lathrop st begins
— Pinney E J Co Inc contrs shop

HAMBURG fr 427 Springfield SE to 88 Besler (Right even) Zone 7
10△Murray Kenneth L
11△Clayton's Cleaners & Dyers
12△Omer's Market grocers
18 Shumway Victor A
19△St Marie Alfred ○
23 Vacant store
26 Nunes Antonio ○
27△Tuper Arthur C ○
28 Chapin Irene A
33 Farnsworth st begins
34△Broadbent Charles
Petrie William L
38 Duquette Euclid J
Rubner William J
△Huck's Transfer Inc trucking
Monat Wesley R
40△Sabourin Henry A ○
48△Taupier Edward ○
53△Taupier Arthur ○
55△Pellegrini Albino ○
Newman James
60△Twitchell J F
62 Zito Nicholas A
67△Swanson Carl E
69 Johnson John A
71 Los Angeles st begins
74 Silver st ends
83△Gustafson G N
85 Otis Carroll D
87△Carenza Peter V ○
92△Franchere Louis J
94△MacNayr Perry C
96 Ronemery M A Mrs
98△Kaleel Michael A
99 Van Ness st begins
100△Thomas A P
101△Whitford Ernest W
102 Maxson John ○
103△Daudelin Edward
104 Gold st ends
105△Fuller Howard M
107△Fuller Leon L
111△Silva Joseph T ○
122 Callahan Thomas F
123 Nevada av begins
129△Forbes Wilfred J ○
131△Ineson Paul F
137 Sterling st crosses

HAMILTON fr 111 Phillips av bey do NE and fr 125 Jamaica NE to 122 Lucerne rd Zone 9
— Phillips av ends
— Merrill rd crosses
— Wrentham rd crosses
54 Toelken C E ○
60 Valley Joseph M ○
74 Lukasik Stephen

HAMLET fr 215 Freeman av NE to 63 Pembroke av (Right odd) Zone 4
12△Carey Patrick J ○
19△Cortelli E M Mrs ○
22△Walsh Maurice F
26 Serra Primo ○
33△Guyette Harry J ○

HAMPDEN fr 1644 Main W to 1865 Columbus av (Right even) Zone 3
10△Pearl Cafe
15-19 Patton Bdg
15 Vacant
16 Vacant store
17 Vacant store
(7-9)Vacant
18 Fieldman F B Mrs auto parking
19△Quimby & Co hotel supplies
20 Hervieux J E auto parking
21 IBPOE of the World Harmony Lodge No 140
23△Mother's Lunch
△Smith R L auto parking
24△Richeo Products Co polish mfrs
26△Griffin J E signs
△Carroll & Hammill store fixtures
32△Stein Frank & Sons Inc store fixtures
△Eastern Casket Hardware Co
34△B M B Machine Co
△National Equipment Co belting mfrs
△Bottaro's Fine Furniture
38△Huck's Transfer Inc
40△Carey T E printer
42△Itala Printing & Publishing Co Inc
△L'Eco della Nuova England newspaper
△Paper House of New England The
△Berkshire Color & Chemical Co
△Paramount Distributors elec appliances
46△Westinghouse Electric Supply Co
47 Hampden st av begins
48△Arrow Elastic Co Inc mfrs
National Bur Sharpening Corp mach
(5th fl) Elastic Braid Co
△Industrial Manufacturing Co Inc mach
49△Frank Bros Paper Co Inc
62△Spinney B H Co elec supplies

HAMPDEN (Indian Orchard) fr 78 Holly E to 80 Pinevale (Right odd)
2 Scarfe Joseph H
3△Taylor George W
△Trombly Albina Mrs ○
△Trombly P R nurse
Riley Samuel
4 Sedelow Aldore J
Taylor Edna C Mrs
6 Brodowski Joseph
8 Gatti Lawrence
Brodowski Karol J
10△Elmasian Arshag ○
12 Durgarian Harabed
△Phaneuf J A
15△Bouchard Oza L ○
16 Myers Joseph A
17△Musiak Z A Mrs ○
Musiak Stanley F
18 Robidoux E L
19 Myers Arthur J ○
21△Bailger Leonard D ○
23 Manooglan Peter ○
24 Baillargeon Leonard
26△Mutulian Mourad ○
39 Woods William
Swierad John A
40 Burbank Francis W
41△Swierad A J ○
Blazejowski Boleslaw
Zalewa Stanley J
Vacant store
42 Wajda Walter J
44 Sheppard S J
45 Cardinal M C Mrs grocer
46 Ethier Alfred
48 Burek Stanley
49 Chestnut st crosses
50△Sheppard Peter J
55△Rochon Adlor E ○
59 McMillan William
61△Ratell George J ○
65△Pilgian R M Mrs
67 Dufour Thomas D
69△Bourbeau Charles F
72 Methot John A
Houle Maxime F
Walsh John
△Houle George
Saarlan Adam E
Beauchamp H
75 Wonsek L Mrs
△Doran William P
76△Seymour M D Mrs
△Shea Joanna J ○
77 Pilafian Martin ○
87△American Legion Post No 277
101 Myrtle st crosses
105△Beahm Thomas J ○
106△Shea James F ○
110△Sullivan John P
111△Atwood M H Mrs nurse
Karnes P A Mrs
△Lynch Mary C
112△Parker Arthur J ○
114△Cole Edwin J
114½△Dumais Harold A ○
115 Robitaille W J ○
116△Bannan G A
118△Deroche Aldor A ○
119 Zeroogian M ○
120 Tetrault Phillas ○
Benson Arthur E
122 LaPierre Frank D
123△Boccagni Faustino ○
127△Blanchard George A ○
128 McGeown James ○
△Shirley James G
131△Miner William ○
135△Douglas Alfred ○
LaBerge Leander
136 Landry J Mederic ○
139 Henry Edward S ○
140 Britha Stanley
143 Faust Germain L ○
151 Oak st crosses
161 Marquette Ovide ○
163 Marlowe H H
164 Sal Stanislaw ○
166 Kareta Z Mrs
Come Fred
168 Douzuk A Mrs
Saletnik Matthew
174△Sluta Mitchell J ○
176 Ziemba Jacob
182△Bedford Nelson J ○
Blazejewski P F
184△Abair George J ○
Docherty Thomas
△LeClair F H
185 Hamel Alfred J ○
187△Hamel Albert J Jr
190 Gonyea J Mrs
Talbot Lionel C
191 Przbyclen Peter ○
192△DeSautels Leo A ○

HAMPDEN ST AV fr 47 Hampden S to 52 Fort Zone 3

HAMPSHIRE (Indian Orchard) fr W of Myrtle E to 150 Pinevale (Right even)
74 Menard Thomas J

Hampshire—continued
74 Twerrien H H ⊙
81△Marano Chester ⊙
82△Scali John ⊙
85△Roberts William F ⊙
90 Lilja Herman L ⊙
105 Myrtle st crosses
112△Edgett I Wellington ⊙
120△Carlson John H ⊙
126 Pease Ethwald C ⊙
130 Nutter Sagar H ⊙
134△Daudelin August ⊙
138△Bertrand Albert A ⊙
140△Flebotte Lawrence
142 Foster Clarence ⊙
146△Fontaine E L ⊙
149 Oak st crosses
156 Collins L P
159 McWilliams C M Mrs ⊙
160△Small Theodore M
166△Lovett Harold V
167 Evans Ann Mrs
169△Heggie J Jr milk ⊙
172△Doquette Homer L ⊙
173 Sorrell William O
175 Mitchell Harry
Robertson C D Mrs
177△Mireault E L Mrs ⊙
178△MacPhail Donald E
179 Callahan T J
180 Barnum Earl F
181 Janiszewski John
Opolinski Stanley
△Janiszewski Frank ⊙
185△Fontaine Paul E ⊙
187 Gero Roy E
Roberts Alfred D
189△Vadnais Gilbert ⊙
191 Barszez Stanley W
Cummings J E
193 Kras Genowefa Mrs
195△Patia Frank J ⊙
203△Chapman Valve Manufacturing Co The

HANCOCK fr 695 State S to 3 Dickinson (Right even) Zones 9 and 5
12 Allerton The apts
△(1)Bissonnette A M ⊙
(2)Williams Leila C
(3)Shackleton Lillian E
△(4)Lareau C N Mrs
(5)St Peters H H
△(6)Lanphear Varina A
(7)Riley Carrie M
(8)Buchannan Jessica
18 Ellis The apts
(1)Ryan T F
△(2)Missett M L Mrs ⊙
△(3)Conklin M F Mrs
△(4)Table E E Mrs
(5)Keefer Frank E
(6)Sloboda Joseph
△(7)Wells Russell F
(8)Flebotte Victor G
20 McAllister R S
Hodge Edwin S
△Batchelder A P Mrs
Paige Isbel W Mrs
Fraser Agnes Mrs
Willis Agnes Mrs
20½△Parbel R A bicycles
22△Curtis Publishing Co
24 Vacant store
26 Buckingham Edward
Lomm Rose Mrs
Granger George F
Learned John E
Rice Howard
Roberts Ulric D
27 Vacant store
(1)Marshall R H
△(2)Regnault G V Mrs
△(3)Gosselin Mary D Mrs
△(4)Telmosse George C
△(5)Fitzgerald J Mrs
(6)Booth Julia C
(7)Savaria W G
△(8)Marsh Sue
28 Vacant store
29 (1)Bughee Walter E
(2)McNulty John W
(3)Londergan W A
△(4)Worden Homer E
(5)Vacant
(6)Ploof D E
△(7)Miller Paul E
(8)Kelly William T
30 Hill Cafe
31 (1)LaMountain E E
(2)Aldrich E T Mrs
△(3)Golden William P
(4)Taylor Thomas
(5)Hedden Wilbur J
(6)Baker Robert H
(7)Waite Harold K
(8)Carlin Grace A Mrs
32 Horton Lillie Mrs
34 Vacant
37△Franklin Caston W Rev
38 Agard Elmer C
Handy A M Mrs
Rosner John G ⊙
40 Rosner George
Vacant
41 Monroe st begins
46△Higgins James H
△Walters F R Mrs ⊙
52 Hilton Edith Mrs
Sutton James W
53 Gardiner William O ⊙
△Grenshaw U C
54 Fowler Leonard H
58 Johnson Vivian Mrs
Vacant
59 Carpenter R C
Krupke W shoe repr
60 Green L Mrs
Jeffreys James Z
61 Johnson's Barber Shop
64△Clark Samuel ⊙
Jones Hugh T
65△Early Robert M
66 S C Market grocers
67 Union st crosses
69 St John's Cong Church
70△Carroll Helen P Mrs ⊙
74△DuBose W A grocer
80△Adley Express Co
89 Quincy st crosses
91 Basile Vincent
93△Basile Joseph
△Basile A F Mrs grocer
94 Sheehan John H
96△Volpi J M Mrs conf ⊙
97△Joiner C W grocer ⊙
100 Coffer Raymond
Fredericks Henry S
Johnston John H
Taylor George W
Peebles J Arthur
△Thomas Alexander
101 Johnson R F
Whitman J E Mrs
106 New Hope Church of God in Christ
108 Dye Easliner
109△Ashley James F
Bombard John F
Springfield Goodwill Industries Inc
111½ Tyler st crosses
112 Martin Leonard H
Roberts Edward J
113△Spinks John H
△Spinks F Mrs florist
115 Phillips Alvin H Inc grocers
116 Butler Samuel
Perry Delia M Mrs
Hoyt John
Tucker Ray E
Vacant
119 Baker Howard E
123△Hardick Philip F
Pessolano P A
125△Jacobs Jake C ⊙
½ Vacant store
127 Vacant store
128△Wenk's Florist
129 Cucco C J poultry
132 Vacant
134 Vacant
136 Cote Theodore D
Dubuque E J
141 Beaudry Victor M ⊙
Vaughn Willard H
142△Beaudry Construction Co
143 Pendleton av crosses
145 Vacant store
147△Santarsiero Rose Mrs ⊙
148△Ferris Mary V Mrs
△McCarthy M A Mrs ⊙
152 Vacant
153 White Frederick N
154 Barbieri Angelo ⊙
Wise John
156 Vacant store
158 Fein B shoe repr
160 Rottner L shoes
160½ Vacant
161 Thaxton William
△Guardione Antonio ⊙
162 Vacant
165△Guardione A meat
166 Menti Andrew E
Sailer L P meat
168△Brouthers Norman O
Mango Michael
169 Vacant store
169½ First National Stores Inc
171 First Nat Stores Inc grocers
171½ Spencer Emmett J
171½ King st crosses
174 Dionne Joseph W
Pittsinger Harry E
175 Altomare E conf
177½ Fiore V barber
178 Holt George A
△Hunt George E
179 Caputo Ralph
180△Murray's Drug Store
182△Dimauro S gasoline
185 Peterson Robert
Smith Alfonso E
187 DeCassio Aldo
189△Mawson Rose A Mrs
190 Sailer Mary R
193 Rossi Peter J ⊙
194 Albano Antonio ⊙
Paroni Enrico
197△Paige O R Mrs ⊙
200 Queen st ends
203 Lebanon st crosses
205 Leete Theodore W
Marino Carlo J
Smith Russell
Odato A J
△Rushby Frederick J
Scully Francis E
208 Bryant F R Mrs
Burgess Arthur
210 Gowash R C Mrs
211△Lombardi J grocer
212△Fletcher W J ⊙
216△New Starlite Variety
221△Dimauro S ice ⊙
222△Knowles E L Inc chemists
223△Dudley James ⊙
Thomas S F
224△Mitchell Machine & Tool Co Inc
225 Mifflin E L Mrs
Roderick Viola Mrs
227 Parquette Joseph N
229△Grazio P dry goods ⊙
239 Blackmer Clayton L
McIntire E L Mrs
240 Warren pl begins
243 Greene st begins
246 Bassy Joseph
247△Lore F gasoline
△Green Motor Sales
248△Deely Rose R Mrs
250 Barnes J O
Garuti M D ⊙
252△Daniele A grocer
252r Athens Bakery
253 DelliPriscoli Antonio ⊙
△Table Arthur
254 Blair William S
Leone Giacomo
△Daniele A conf ⊙
258 Vatousious Peter
259 Romano Patrick V
Puglia John ⊙
260△Wellette Florists' Supply Co
262△Wellette Ernest W
263△Scagliarini Fulvio
267△Oliver Ernest
276 Delorme Theodore F
△Gamble H A Mrs
277△Menard J N gasoline
279 Alden st begins
280△Burnett H M Mrs
282△Schinkel Andrew M
Whitehead W L
285 Walnut st crosses
285 Zone 9 ends
286 Zone 5 begins
292 Ashley st ends
296△Six Corners Drug Store Inc
296½ Vacant
298 Campanella A G P billiards
306 Lappi E M Mrs
310 Albano Alphonse W
311△Money Edward B ⊙
313 Belanger W N
Sullivan Thomas J ⊙
Roy Cyril J
314 Burt Fred D ⊙
325 Florence st crosses
327△Lacivita Giuseppe ⊙
339 Crosby st crosses
342△Lacey Anna L ⊙
343△Mayer B M Mrs
△Wiest Charles K
348△Fessenden Willard D ⊙
349△Hoffman Cecil A ⊙
352 Hawthorne st ends
357△Elias Brookings School
360△Moran Guy E
362△Bartlett Lewis G
366 Vacant
372 Hemlock ct begins
374△Galletti Elisa Mrs ⊙
378△Bedell Walter E ⊙
382△Ericksen G Walter ⊙
384 Clark st begins
386△Haglund M M Mrs
390△Patrell Oliver L ⊙
△Patrell S E nurse
398△Patrell O L baker
400 Smith Leonard C
404△Waters Sara M ⊙
414△Hammond C S
416△Brunt Charles W
Rival A L Mrs
419 Hickory st begins
427½ Alfieri Louisa Mrs
429 Central st crosses
431 Draper L E Mrs
445△Yacovone Sabatino ⊙
446△Phaneuf Alfred J ⊙
447 Delisle Roy R
Stanberry Orin O
Lutat Emil A
Russell Alexander
Vickery Roy B
448△Pauk Raymond C
449△Donoghue Henry E ⊙
450 Pratt Mary L Mrs
451△Sullivan William J ⊙
452△Danis George
456△Decoteau Albert H
465△Carr Harry B
467△Skrabely Joseph R ⊙
482△Dow Arnold C ⊙
486△Toutignant J M ⊙
490△Derose Michael J ⊙
491△McQuade Andrew F
494△Robson Edith B
501 Steinhope A H
502 Mill st ends
505 Locust st ends
511 Arch Joseph G
Florio Carlo C
Haskell Clifford R
Arbene John P
Morgan E A Jr
Rising Clarence
513 Zades Nicola
Szczepanek M J
515△Martes Mathew
517△Santaniello Bernard B
521 Belcamino R L
523△Wegner Otto F ⊙
525 Rifle st begins
555 Noel st begins

HANNON fr 117 Armory NE bey Amboy ct Zone 5
21△Armory Wrecking Co
△American Wrecking Co
47 Amboy ct begins
60△Springfield Coal Co

HANOVER fr 115 Gardner SE to 84½ Broad (Right odd) Zone 5
17 Norwood st ends
22△New England Card and Paper Co Inc
△National Scale Co
30△Sullivan Paper Co
37 Broad st ends

HARDING fr 1658 Bay N Zone 9
36△Creke Catherine Mrs ⊙

HARDY fr 1786 Boston rd NE to 243 Verge (Right odd) Zone 8
26△Bracci Mariano ⊙
32△Woodmansee H D ⊙
—△Ricardi A mason ⊙
43 Stocker st ends
64 Verge st ends

HARKNESS AV fr 902 Allen S bey Clough (Right even) Zone 8
16△Ross Arthur E ⊙
19△Sullivan Harold J ⊙
20△Head Frederick A ⊙
25△Fuller Robert D ⊙
26△Fuller Charles M ⊙
30△Mesick Ernest L ⊙
35△Miller August ⊙
36△Ross Walter C ⊙
40△Bannister John ⊙
43△Gosende Joseph ⊙
46△Ritchie Merrill ⊙
49△Leggett Albert V ⊙
60△First Frank J
66△Keylander A G ⊙
85△Tremblay Homer ⊙
90△Greenough Alvin R ⊙
96 Hardy Alvin E ⊙
99 Gifford st crosses
105△Bemis C Edson ⊙
106△Harrison O P Mrs ⊙
116△Donovan John T ⊙
179 Kimball Olney T ⊙
184△Kuhn John J ⊙
191△Kuhn L S ⊙
214 Clough st ends
220△Baumann B A ⊙
244△Poulin Alfred J ⊙
245△Wheelden Luella M Mrs ⊙
254△Winkler Richard G ⊙
259△Smith Leroy ⊙
268△Gorman Philip W ⊙
294△Baumann Joseph ⊙
301 Bashaw E J

HARLAN fr 340 Lexington NW to 35 Thames (Right odd) Zone 4
3△McKenna Maurice P ⊙
7△Connell Daniel W ⊙
11△Keane James J ⊙
19△Rossing Rudolph G ⊙
21△Meaney Thomas F ⊙
23△Brown Peter J ⊙

HARMON AV fr 174 Plumtree rd N Zone 8
17△Blake S Prestley ⊙
18△Barry Arthur T ⊙
△Henry A E nurse
25△Weinhardt G J ⊙
29△Darling Edwin S
34△Trainer Robert J ⊙
35△Hakman Peter H ⊙
42△Kittredge Irving S ⊙
44△Allsop Robert ⊙
49△Tracy Thomas A
55△Jackson Frank F ⊙
58△Looney Francis D ⊙
61△Berard F L ⊙
67△Moore Edwin E ⊙
68△Loerke Albert G ⊙
72△Moore Herbert F ⊙
73△Calberg P G ⊙
78△St George G R ⊙
79△Hayward Henry L ⊙
84△Warner DE ⊙
85△Hutchinson H L ⊙
88△Forsstrom G R ⊙
91△Amiano F C ⊙
94△Savage Frank J ⊙
100△Roberts C W ⊙
103△Prothero C Raymond ⊙
106△Cray Herbert D ⊙
109△Dodge Norman V ⊙
112△Plummer Charles H ⊙
115△Wilder W W 2d ⊙
118△Butler Arthur L A ⊙
121△Stevens Howard C ⊙
124△Dodge Gordon K ⊙
127△Wilder Paul J ⊙
130△Gosselin Leo J ⊙
133 Vacant

HARRIET fr 2975 Main E to 712 Chestnut (Right odd) Zone 7
6△(1)Booth J E
(2)Sweeney Myles H
(3)Kimball Leslie F
(4)Walsh Anna L
△(5)Hind V G nurse
△(6)Todd J L nurse
(7)Keene M M Mrs
(8)Wagner T W
12 Coakley James
Konior Louis
△Mattoon Raymond J
Laporte Wilfred J
△Parker Harry
Sheehan A M Mrs
Monette B Mrs
Grenon Napoleon
16△Finke Ruth A
Florczyk Alfred F
△Vincelette Roland N
Ryan J J
△Davis Carl F
△Nutting Ralph W
△Silverman Nathan
17 Holy Cross Convent
△Sisters of the Holy Cross
18 Vacant
20△Ide Harry L
26△Choquette E E tchr music ⊙
△McHeffey Albert B
△Duclos R Joseph
34△Allen Georgia Mrs
△McCuster F P
Perrault Lawrence E
△Sullivan A Mrs
Marx Helmut
Orleak Max A
△Coleman E T
Vacant
35△Leclaire W J Rev
△St Thomas Aquinas Rectory
36△Roedecker Amelia
△St Laurent M A Mrs drsmkr
△Gagnon F L Mrs
△Tobin Isadore J
Dunlap Graydon M
Reed Bertha Mrs
△Brooks Francis J
△Doyle Mary U
39 Dwight st crosses
55 Elliott M M Mrs
Menard; Azelia Mrs
△Menard Emma Mrs ⊙
59 Sullivan Patrick J
61 Vacant
63△Schofield William
65△Albrecht Ernest A ⊙

HARRISON AV fr 1405 Main E to 94 Chestnut (Right odd) Zone 3
10 Millinery Center
12△Cotter H J lwyr
△Garvey A T lwyr
△O'Connell R F lwyr
△Springfield Republican office
△Madsen G H lwyr
14△Springfield Public Market Inc
17½ Market st ends
19-25 Carr Bdg
19△Converse-Carlisle Coal Company
21△Miller J H Co Inc pictures
23△Oleaga F A beauty shop
25△(20)Rabbin M K CS practitioner
△(21)Jandreau R C lwyr
(24)Theriault J E watchmkr
△(27)Marsh E H adv agency
(28)Beecher Ralph M
△(30)Goetz H C dentist
△(31)Reisner S L lwyr
△(31)Constantine J V lwyr
△(33)Kaye C tailors trimmings
(34)Zirkin H tailor

Harrison Av—continued
(35) Vacant
Δ(36) Smith G E acct
Δ(37) Christian Science Literature Distribution Committee
Δ(37) Christian Science Monitor The newspaper
Δ(40) Donald A D & Co mfrs agts
Δ(41) Superb Electrologists
Δ(42) Kirsch F G office
(43) Christian Science War Relief Committee
Δ(45) Carey H W CS practitioner
Δ(46) Springfield Facing Co Inc foundry supplies mfrs
Δ(50) Hall J C mortgages
Δ(51) Way A E Mrs CS practitioner
Δ(52) Peerless Casualty Co
Δ(52) McMorrow C J real est
Δ(53) Swazey W W dentist
Δ(55) Armstrong W H dentist
Δ(57) Hillcrest Park office
Δ(60) Pearson T A Associates Inc appraisers
(61) Vacant
Δ(65) Raleigh W M MD
Δ(201) Klempner H jewelers supplies
(202) Klempner B lwyr
Δ(203) Lyman Arthur L Agency Inc
Δ(203) Warriner WS office
Δ(204) Bergeron L R Mrs drsmkr
(206) Bertrand A engraver
Δ(207) Hourihan J R lwyr
Δ(207) Jacobs C M MD
Δ(301) Dibble W E archt
Δ(301) Hinckley L C archt
Δ(303) Springfield Taxpayers Assn Inc
Δ(305) Swedish Massage
(306) Vacant
(307) Frappier A J watch repr
(310) Roath Louis H
Δ(401) Crimi E P gold stamping
(402) DesRosiers A P jewelery mfr
(403) Magnacca N A tailor
(404) Vacant
Δ(405) Meat Cutters & Food Store Employees Local No 33 A F of L
(406) Vacant
(408) Vacant
Δ(410) Houlihan-Casey Inc church goods
27ΔBlodgett's Music Store
29ΔCarolyn's clothing
30ΔHarrison Furniture Co Inc
31ΔChristian Science First Church Reading Room
32ΔGarrettson-Ellis Lumber Co
ΔBlyth & Co Inc investment securities
34ΔSallyanna Sandwich Shop Inc
34½ΔLamson M E
ΔLamson J E Mrs furn rms
36ΔHarrison Shoe Service Co
38-40 Nosirrah Blk
38½ McGrath Joseph A
White Lilla T Mrs
ΔRyan James M
ΔTaft Alfred
40ΔMillinery Mart
42ΔHampden Woolen Co
42½ St John Cora B Mrs
(6) Sherman Harold
(7) Versailles G E
(8) Palmer James F
44 National Shoe Repair
57 Dwight st crosses
62ΔBodah Maurice N
Cane Roger D
ΔLindblom K M Mrs
Stevens W Lester
64ΔHardie C H interior decorator
66 Springer Sherwood
Ricard Isadore
Artists Guild of Springfield Inc The art studio
68½ Davis al ends
79ΔThree Level Garage Inc

HARTFIELD AV fr 15 Kaynor SW Zone 3

HARTFORD TER fr 977 Allen N to 319 Plumtree rd (Right odd) Zone 3
3ΔOeky Rudolf ⊙
8ΔLuthgren Adolph E ⊙
11ΔMenz Henry R ⊙
17ΔDarden Robert R
18 Greer E William
21ΔKerrick William L ⊙
22ΔSprayson H S ⊙
27ΔO'Brien S D
31ΔCollins Francis C J ⊙
37ΔLee George W ⊙
41ΔWells Lyman A ⊙
47ΔGrise Alfred L ⊙
51ΔTyer Edward J ⊙
57ΔCurtis John A
58ΔFrederick Harris School
61ΔStevenson G C
67ΔMcDonald J D ⊙
71ΔCaron Arthur F ⊙
77ΔSeverance L E ⊙
81ΔBradbury W E ⊙
87ΔVaughn George P ⊙
99 Arvilla st crosses
102ΔLackstrom E W ⊙
108ΔFoster Horace M ⊙
111ΔChapman R B ⊙
112ΔMarble Howard R ⊙
117 Maycock John S ⊙
121ΔJulian W J ⊙
128ΔFilkins Clyde E ⊙
131ΔNewell Edward A ⊙
132ΔYates Fred ⊙
137ΔAnderson Ernest N ⊙
141ΔFilkins John W ⊙
147ΔLeland Bennett A ⊙
148ΔSunter W R Mrs ⊙
152ΔHoward Lewis S ⊙
157ΔMcHugh J Gladwin ⊙
161ΔMoylan James J ⊙
162ΔMiller George D ⊙
171ΔMoriarty John F ⊙
177ΔConley R N elec ⊙
184ΔCasey William R ⊙

HARTLEY fr 1156 Liberty NW bey Thornfell (Right even) Zone 4
18ΔDoner H F ⊙
23 Thornfell st ends
28 Vacant
38ΔPutnam Edwin A ⊙
41 Joynes H M Mrs ⊙
42ΔAlexander Wilfred ⊙
45 Maxwell James E ⊙
50ΔFitzgerald A T ⊙

HARTWICK fr 156 Dwight rd W and S (Left odd) Zone 8
17ΔLarson Edwin L ⊙
— Bennington st ends
— Cooper st ends

HARVARD fr 32 Yale N to 15 Cornell (Right odd) Zone 9
3ΔMcAleese T Karl
ΔFiske James W
1ΔStrout Laurence E
8ΔClapp John T ⊙
9ΔFenn Samuel R
ΔTwohig Royal F ⊙
13ΔProsl Harry R ⊙
14ΔWhalen Margaret Mrs ⊙
18ΔMorris Charles P ⊙
19ΔBrown S C
23ΔStrong E G Mrs ⊙
24ΔSackett Richard C
29 Amherst st begins
30ΔJordan R D broker ⊙
35ΔBurdick P F ⊙
36ΔJudson Philip W
39ΔLamb Robert L
40ΔWalton Albert Jr ⊙
43ΔBeckwith Charles L ⊙
McCann William S
48ΔParker J W real est ⊙
51ΔMoody George W ⊙
55ΔSeabury Harry M
56 Pelletier Nere F
57 Vassar st begins
62ΔRichardson G E ⊙
65ΔBuxton Ruth M ⊙
66ΔStowell C E ⊙
69ΔGoodwin F F Mrs interior decorator
71ΔGerke G G
72ΔBreed Lewis R
75 Boxwell Fannie L ⊙
76ΔCarriere Charles A ⊙
83ΔSchultz Maitland ⊙
85ΔBrooks Mabel F
87ΔAbbott E V Mrs ⊙
Damon Freeman L
89 St James av crosses
107ΔLeddy P E Mrs ⊙
108 Maranville D J ⊙
113ΔSherwood E T ⊙
114ΔDeck H H Rev
120ΔCoe Carrie E ⊙
121ΔLester Marguerite N ⊙
125ΔCarlton William R ⊙
126ΔAbrams Oscar E ⊙
131ΔCarman Ernest W ⊙
132ΔJudd Douglas D ⊙
137ΔGarde Daniel A ⊙
138ΔPuffer Caroline T ⊙
144ΔCrook Douglas ⊙
145ΔKelley Pauline B Mrs ⊙
150ΔWise Earl ⊙
156ΔPercy Charles F ⊙

HARVEY fr 727 Berkshire av SE bey 725 Boston rd (Right even) Zone 9
23 Maxwell Everett M ⊙
31 Barrus Ernest F ⊙
37 Brickett st begins
38 Miner Alton J ⊙
42 Edgington A J
ΔSears Virgil ⊙
46 Frasier Harold E
46r Hubert Emanuel A
47 Harvey Street Community Baptist Church
48 Franck Vernon E
52ΔBigelow Richard P ⊙
55 Davenport st begins
58 Lawrence David S ⊙
60ΔBellows Charles W ⊙
61ΔTelmosse H O painter ⊙
101 Hutchinson st begins
108 Jacobs Samuel C
123 Joseph st begins
169 Boston rd crosses
176ΔButler Howard N ⊙

HASKIN fr 1317 Bay S to 132 Fisher (Right even) Zone 9
4ΔStevens Walter V ⊙
8 Vacant
9ΔRyan Thomas F ⊙
12ΔKeir A J ⊙
15ΔHowcraft Price H
20ΔSteadman Willard C ⊙
23ΔLanglois Paul C ⊙
26ΔSpringer O F Jr ⊙
27ΔBodenstab Fritz W ⊙
38 Peer st ends
43ΔAnderson Elliott ⊙
47ΔFrancoeur Oscar A ⊙
50ΔMorris Clarence W ⊙
57 Devine I B Mrs
58ΔLacouline C R Mrs ⊙
59ΔSeguin Edgar T
64 Flagg st ends
80ΔHurst Henry A ⊙
81ΔNeylon Daniel J ⊙
84ΔHeppelle Edmond B ⊙
89ΔThayer George B ⊙
93ΔStewart Donald M ⊙
113ΔYoung Alexander F
117ΔClark S H Mrs ⊙
118 Fisher st ends

HASTINGS fr 34 Kendall NE to 380 Newbury (Right odd) Zone 4
3ΔCassanelli John P ⊙
ΔCassanelli V J
7 O'Connell Patrick M ⊙
9ΔMartin T J Jr
15ΔMoran John J ⊙
17ΔManning F S
19ΔLyon Leroy E ⊙
24 Banbury st ends
25ΔCurran Andrew ⊙
31ΔForni Anthony
33ΔMcCarthy Eugene J
35 Aiken Bridie L Mrs
37ΔMarquette Joseph L ⊙
38ΔMcIntosh William C
40 Keavany M J
41ΔForti Anthony
43ΔZeo Michael Jr
44ΔSears Thomas J ⊙
46ΔLawler Michael T
47ΔZeo J A Mrs ⊙
ΔZeo Michael J & Sons produce
48ΔGran Henry E ⊙
50ΔRegan Peter B
51ΔLong Timothy J ⊙
53 Deyoour Frank C
54ΔMaynard Cesaire J ⊙
56ΔAllan J W
57ΔVorce Charles J ⊙
63ΔCushman Orton A ⊙
75 Freeman ter crosses
96ΔClark Ralph S ⊙
97ΔQuintal A N ⊙
102ΔSearles Carl R ⊙
103 Lundgren E S Mrs ⊙
107ΔAnton C Minna Mrs ⊙
108 Antonowitz P F
112ΔGray James ⊙
113ΔReilly M M Mrs
116ΔWilson George R engraver ⊙
117 Wallin Hildor S ⊙
121ΔCruse Maurice W ⊙
122 Rowe Sarah Mrs ⊙
126 Richmond Clara C
127ΔPickard Earl J ⊙
130ΔMurphy Walter M ⊙
131ΔColbert P J plumber ⊙

HAUMONT fr 482 Page blvd N to 135 Lang (Right odd) Zone 4
11ΔYule Ann M Mrs
15 Malconian Ovagam ⊙
ΔGallant Alex C
16ΔWright Ernest G ⊙
18 Kulik Francis A
21ΔHadd William O ⊙
25ΔLessard K W ⊙
26ΔWilcox Frederic S ⊙
31ΔJackson Robert J
33ΔDallaire Reginald A
35 Ekmalian George C
36ΔCummings Robert D ⊙
37ΔEkmalian Mihran ⊙
42ΔStrohman Allen S ⊙
67 Friese H H ⊙

HAVEN fr 845 Newbury N to Chicopee line Zone 7

HAWLEY fr 781 State S to 96 Monroe (Right odd) Zone 9
7 Dillon The apts
(1) Hamilton Eunice A
Δ(2) Call Raymond A
(3) Jacques Edmond A
(4) Ingalls Earle W
(5) Couture Parmela A Mrs
(6) Sutton M U Mrs
(7) Dillon M V Mrs
(8) Ritchie Wilfred
(9) LaBelle Leona E
(10) Newhall Linwood S
(11) Patterson Grace A
Δ(12) Sandstrom Carl A
(14) Maher Walter F
(15) Friman Edith Mrs
(16) Washburn J S
(17) Vacant
14ΔO'Connell Thomas J ⊙
15 Dorchester The apts
ΔBedford Ida M Mrs
ΔClark Rachel
Healey A C Mrs
Nichols Alice
Sears Katherine E
Sherman W B Mrs
ΔLeMay C C Mrs
ΔBarre E R Mrs
ΔCoolidge William E
Green Mayme Mrs
ΔMenard Edward J
ΔTowne Ruth B
18ΔLaws F A Mrs beauty shop
ΔLaws George A ⊙
23ΔBienievenn Maryan
Stratton P D
25ΔPorcheddu M Mrs ⊙
30ΔJones William J
33 Summers Don A
36 Riendeau Uldege
ΔLeClair P J
Vacant

HAWTHORNE fr 26 Spruce E to 352 Hitchcock (Right odd) Zone 5
12 Ireland Frank L ⊙
13ΔBurt Charles E ⊙
14ΔGraves Arthur S ⊙
ΔGraves A S Co screens ⊙
19ΔCombs H W Mrs ⊙
20ΔMcIntyre M T Mrs ⊙
23 Marrin Delia C ⊙
24 Hanna Samuel
26ΔFericli Albert T
30ΔCarchrie James ⊙
31ΔThor Clarence F ⊙
33 Smith William S
Enman Carver
Hanafin M R Mrs ⊙
Knoll Richard
34ΔEaton Ella D Mrs ⊙
36 Knight Frederick M
39ΔClark Theodore H ⊙
ΔClark H G tchr music
40 Vacant
44ΔLinden Karl J
Stephens Raymond ⊙
45 Gaudenzi Guido J

HAYDEN AV fr 868 State N to 92 Andrew (Right odd) Zone 9
10ΔHayden Machine & Tool Works
12ΔFletcher & Co sheet metal wkrs
13ΔDion H E
15ΔPederzani Angelo G
18 Fultz Mary A Mrs
19ΔCarr George R
20ΔLoncto Caesar F ⊙
21ΔGlover Charles F
23 Howard C A Jr
25 Meade Rose Mrs
27 Madison P J Mrs
29 Simons F D ⊙
31 Donovan R D
33 Donovan M G Mrs
35ΔAnderson Axel
37 Flynn John J ⊙
41ΔGiannetti G Mrs ⊙
45 Twining B E
47ΔSheehan John ⊙
49ΔBradley E Mrs
51ΔSeiffert Henry C ⊙
55ΔNoel George E
57ΔBriggs J L
59ΔPodwarski Z C
61ΔTrombley William
65ΔMagistri Dondo ⊙
71 Swanson S G ⊙
77ΔLasorsa Michele L ⊙
81ΔSongini Joseph R ⊙
85ΔO'Brien John T ⊙
91ΔCronin William L Stoker and Grate Co
92ΔUnited Pattern and Die Co Inc

HAZEN fr 1404 Plumtree rd W Zone 9
15ΔPeck Carl P ⊙
25ΔHayes Ralph F ⊙
31ΔTeece Frederick A ⊙
34ΔDuggan B M ⊙
67ΔMcQuillan Donald S ⊙

HEALEY (Indian Orchard) fr 355 Worcester S to 38 Decatur (Right even)
15ΔJerome E grocer
21 Houle Hobert
23ΔGrise Homer E
ΔLambert Homer P
25 King William L
ΔLavigne Hector V
31 Montcalm st begins
35 Brisson Adelor J
Sullivan W J
ΔLeson Stanley
57 Pequot st crosses
65 Suzor Paul N
Suzor E M Mrs ⊙
Langevin A J
Vacant
71ΔAdams Henry G ⊙
75ΔDumais Cleophas ⊙
77ΔRoberts Ernest J
78ΔLaVallee Achille J ⊙
81 Szarlan Julian M ⊙

HEALTH AV fr 1135 Boston rd S (Right even) Zone 9
17ΔBoulrice Meise A ⊙
26ΔBurwell L J ⊙
48ΔAnastasiades P C ⊙
58ΔFerrier Donald F ⊙

HEBRON fr 1179 Dwight E to 500 Chestnut (Right odd) Zone 7
7 Kolodnick Samuel
ΔLevine Sidney L
Kolesnikoff Archie
8ΔCohen Benjamin ⊙
Underwood Dorothy A Mrs
Oskirko Walter
11 Cohen Louis ⊙
Baginski Frank
ΔDam Otto
14ΔGlazer Harry
16ΔKaplan Jacob E ⊙
Nareau Alexander F
17ΔBlack Rebecca Mrs ⊙
Chernick Mandell
20ΔAmelisko C P Mrs
ΔKeeley James F
23 Boshko P S Mrs
ΔSplaine T E
Splaine T J
26ΔMyerowitz Samuel ⊙
Vacant
27 Blumberg Hirsh
ΔZiff Louis
30 Margolewsky N A
ΔDavenport A E Mrs
33ΔKerlinsky Isaac
ΔOkun Nathan ⊙
Schultzski C J
34 Ratner Minnie Mrs
ΔCohen Ida R Mrs
37ΔAronson F Mrs ⊙
Kowalczyk Mary Mrs
40 Ouimet George H
Lewenczuk Michael
43ΔBlackmer Louis D ⊙
Poeschel George A
44 Layos F P ⊙
ΔCohen Louis
47ΔDerocher S F
Misholovsky Michel
ΔShlaferman Louis ⊙
48ΔPosnick Nathan ⊙
ΔPosnick Abraham
ΔPosnick M B produce
51ΔBass Gussie Mrs
ΔJurist Sarah Mrs ⊙
54ΔFlaks Louis L ⊙
Sinkman Isadore
Vacant
57ΔCarabine Harriet L Mrs
ΔDuquette Albert L ⊙
58 Bourdon Henry
Demorad Leo F
ΔBassell Rebecca Mrs ⊙
Laderbauche W N

HEMLOCK CT fr 372 Hancock W Zone 5
10 Pooley Alfred E ⊙
12ΔRochon Peter ⊙

HENDEE fr 273 Page blvd E Zone 4
— Reynolds Metals Co
—ΔEast Springfield Coal & Oil Co

HERBERT AV fr Breckwood blvd E (Incorrectly numbered) (Right even) Zone 9
— Morton av crosses
16ΔNichols Emile ⊙
19 Morrison H C Mrs
33ΔFisk Ernest W ⊙
36 Savoir Albert ⊙
47ΔParker Charles E ⊙
65 Maguire Michael

HERMAN fr 666 Sumner av N to 57 Vermont (Right odd) Zone 8
11 Δ Thornton Mary F Mrs ⊙
14 Δ Bebler Flora B ⊙
17 Δ Shub Jacob H ⊙
18 Δ Smith K Leon
21 Δ Sterns Arthur C
24 Δ Kenerson Stanley M
27 Δ Phelps Horace D
28 Δ Reynolds B N Mrs ⊙
33 Δ Cobey William T ⊙
34 Δ Thomas Hassan S
37 Δ McCormick M M ⊙
38 Δ Prowler Jacob E
43 Δ Ballard Flavin
44 Δ Morrissey Robert W ⊙
49 Δ French Henry C
51 Δ Dewey Roger P ⊙
52 Δ Graham R S F eng ⊙

HEYWOOD fr 403 Liberty SE to B&ARR Works Zone 4
23 Warwick st begins
80 Δ Cheney Bigelow Wire Works drafting dept
Δ Pava Store Equipment Co Inc

HIAWATHA fr 524 White W to 81 Whittier (Right even) Zone 8
11 Δ Howe Herbert A ⊙
14 Δ Cutler Harold B ⊙
Δ Springfield Weekly Guide
18 Δ Swift E A
Δ Pearson Charles ⊙
19 Δ Rioux Marcel P
Δ Sweeney Agnes V Mrs ⊙
23 Δ Kenyon John H
24 Δ Olson Carl L ⊙
Δ Holmquist Ernest S
25 Bennett Lillian Mrs
29 Δ Richardson Perley B ⊙
30 Δ Shea James R ⊙
34 Δ Shapiro H A
35 Δ Pomeroy G R
36 Δ Tuller Raymond N

HICKORY fr 419 Hancock E bey Wilbraham av (Right odd) Zone 5 and 9
15 Δ Central Auto Fabric auto trimmings
17 Vacant store
27 Huot Edmond J
Merritt L E Mrs
35 Δ Lawler Daniel
Raschi Jessie Mrs ⊙
45 Δ DeFelice Attilio
48 Mason Raymond A
48½ Zone 5 ends
49 Zone 9 begins
— Δ U S Armory arms mfrs
— Δ Water Shop office
64 Walnut st ends
73 Allen st begins
74 Horner E B Mrs
80 Δ Blackhall A C ⊙
88 Newton Jesse O
Pilon Edward L
102 Δ Alix Emile C ⊙
110 Vacant
118 Panna Michael ⊙
122 Costabile A Mrs ⊙
Δ Orsatti Peter
Δ Husson David M
128 Δ Cimino A R
Mazza Angelo
129 Δ (1) Lewis Wilfred J
(2) Burrill A R
Δ (3) Millett Edward C
(4) Bertram Malcolm C
(5) Combs Stanley J
(6) Larrivee L J
130 Belisle George
Cimino Louis J
131 (1) Devine Frank P
Δ (2) Carr William T
(3) Gorsj Walter A
Δ (4) Odato Michael P
(5) Portyrata E C Mrs
(6) Benoit Florine M Mrs
133 Δ Mulfino M E Mrs
Vacant store
134 Δ Stowe Ernest C
135 Δ King Frederick J
136 Δ Manegre A J
Δ LaPointe Philip
138 Δ Bertocchi L grocer ⊙
139 Ratte Henry A
141 Longhi Florindo
148 Eastern av ends
155 Vacant store
160 Forgette Henry
161 Δ Poole's Canoe Livery
Δ Poole B L ⊙
168 Florentino M J
170 Δ Mistsco Luigi
172 Duperault H M ⊙
181 Δ King Raymond P ⊙
187 Δ Kimball Austin C
188 Conklin st ends
189 Short George ⊙
190 Δ Warren Jennie M Mrs
191 Δ Anthony C H floors
192 Δ France Charles R ⊙
194 Merrill A W
201 Δ Thomas Peter R
202 Sheffield st ends
211 NYNH&HRR crosses
221 Ray Memorial Hall (Int Y M C A College)
225 Δ Springfield Ice & Fuel Co
Morton F W gasoline
251 Fitzgerald Brewing Co
280 Wilbraham av ends
322 Springfield Ice Co Plant

HIGH fr 61 Maple E to 32 Walnut (Right odd) Zone 5
8 S Church ct begins
11-17 Maple High The apts
Δ (1) Ashton F M MD
Δ (2) Fitzgerald J M
(3) Bergstrom Arnold J
Δ (4) O'Grady Monica M
Δ (5) Flynn Patrick J
Δ (6) Johnson Elsa A
Δ (7) Diether Grace
Δ (8) Ewig Valentine L
14 Gamble William J
17 Δ (1) Anderson A S
Δ (2) Howard A M
Δ (3) Shurtleff Clara M
Δ (4) Merrill Nellie A Mrs
(5) Lee Gladys P Mrs
(6) Roman George G
Δ (7) Honnay Mary E
Δ (8) Young Marvin A
24 (1) Fletcher J C nurse
(2) Preme John W
(3) Westerberg Albert W
Δ (4) Ferrier James F
Δ (5) Squire Edith M Mrs
(6) Lawless James F
Δ (7) O'Brien Margaret A
Δ (8) Andros Charles G
(9) Harkin Thomas F
Δ (10) Candylis I G Mrs
(11) Harscheid Fred R
Δ (12) Selleck T J
25-29 Mayfair The apts
25 Δ (A) Landon Edward A
(B) Wise Irwin
Δ (C) Tapley Russell W
(E) Ryan H Irene
(F) Geer Bertha L
Δ (G) Lewis Edward H
Δ (H) Murphy John E
Δ (H) Murphy L D Mrs tchr music
26 Lambert Frank N
(1) Edwards Walton F
(2) Barton Lewis S
Δ (3) Godin Bertha A
Δ (4) Lucey Frank J
(5) Stackman Henry
Δ (6) Pease Edna C Mrs
(7) Boyea Gerald E
Δ (8) Porter M A Mrs
(9) Griffin Welmont V
(10) Barden Robert S
(11) Ainsworth Margaret M
Δ (12) Melin John E
27 (I) Eddinger W N
Δ (J) Seaver C K
(K) Topham W H Jr
(L) Burroughs N G Mrs
(M) Vacant
Δ (N) Rich J M Mrs
(O) Blodgett M M
Δ (P) Kennedy A A nurse
Δ (P) Sweeney R A
29 Kennedy Charles F
Δ (Q) Dutton M I Mrs
Δ (R) Siegel Isidore C
(S) McCrea Alice M
Δ (T) Bowler Elizabeth H
(U) Wojcik R M
Δ (V) Powers Francis J
(W) Morrison Harriet F
(W) Secord Donald E
(X) Brigham Robert M
30 Δ Bangs Elizabeth E ⊙
31 Underwood Thomas
(2) Vacant
33-35 Saranac The apts
33 Barrows Prescott S
Sullivan Peter F
Δ Vanasse Clara Mrs
Δ Bowman J M Mrs
Δ Squires Charles E
Δ Riordan Thomas J
Δ Lamitie E E
Δ Allen Jesse C
Spinks M M Mrs
35 Δ Gustafson A E
Δ Lavery John R
Δ Bradlyn M H Mrs nurse
Δ Bradlyn P F
Spencer N G Mrs
Δ Laelus Leon H
Herbert George W
Δ Pierce Harriette E
Δ Strebel R M Mrs nurse
40 Forty High St Apts
(1) Kennedy N Mrs
Δ (2) Fenn F M Mrs
Δ (3) Darlson Ada M
Δ (4) Rowan M J real est
(5) Racicot A Mrs
(6) MacGregor Ruth Mrs
(7) Vacant
(8) Forand Joseph A
(9) Chapin C A Mrs
Δ (10) Dussesult S F
Δ (11) Gates A M Mrs
Δ (12) Weston A M drsmkr
Δ (13) Spooner G C
(14) Helsing Knude
Δ (15) Johnson S E Mrs
(16) Wilson Samuel
Δ (17) O'Neil Frank P
(18) Wilhelm Robert M
(19) Surette D L Mrs
(20) Meyrick Lee J
(20) Walsh James E
Δ (21) Linnehan James P
Δ (22) Ross L M Mrs
Δ (23) Hughes George H
Δ (24) Pomerat C M
Δ (25) Moore Sidney F
(26) Spear Clayton S
(27) Missett Victor W
(28) Gates Gertrude
(29) King Harold
Δ (30) Dunbar Minnie E
Δ (31) Donovan J F
Δ (32) Powers Helen M
Δ (33) Reno Anna A
Δ (34) Delaney H M Mrs
Δ (35) Ring Charles W
(36) Stedman E M Mrs
(37) Steitz John
(38) Rozenbard Donald H
Δ (39) Pavlol P A B Mrs
(40) Stewart M E Mrs
(41) Atkinson William
(42) Fielding L Mrs
Δ (43) Frost J P Mrs
Δ (44) Smith Ellen M
Δ (45) Eminger A Mabel Mrs
Δ (46) Cotter Joseph E
(47) Sullivan F J
Δ (48) Richardson L J Mrs
(49) Griggs M L Mrs
Δ (50) Shea Mary A
Δ (51) Huntoon O E
(52) Moran Hannah
Δ (53) Lewis Carolyn M
Δ (54) Rawson H F Mrs
Δ (55) Bridel Charles H
(56) Crane A S
41 Δ Miller I M furn rms ⊙
47 Δ Pierce C N Mrs ⊙
Δ Pierce J D veterinarian
52 Δ Westmore The furn rms
Δ (2) Smith M P Mrs furn rms
Δ (2) Smith Arthur J
53-55 Westminster The apts
53 (1) Webster Francis E
Δ (2) Morey Frank E
Δ (3) Crosby Walter P
(4) Price Matt L
Δ (5) Wilkes Stephen A
Δ (6) Aversa A M Jr
Δ (7) Tompkins G C
(8) Murray William F
55 (1) Heroux Mary H
Δ (2) Hand V K Mrs C S practitioner
Δ (4) Schwarz Joseph
Δ (5) LaFond John
Δ (6) Morris John H
(7) Grayboff Jack
(8) Wheble Sidney T
56 Δ Belvoir The furn rms
Δ Field R W furn rms
57 Δ (1) Cooch Thomas P
Δ (2) Bruce Robert A
Δ (3) Mower Alice I
(4) Vacant
(5) Flynn John P
(6) O'Connell M E
Δ (7) Miller Masha Mrs
(8) Bengle Fleurette
59 Δ Buckley Lena J Mrs
Jette Henry A
Δ Harrington Henry R
Δ Bogardus William H
Δ Giard Rene N
Δ Corkum Merrill G
Ross James I
Welch Maude E Mrs
60 Δ Fine O furn rms ⊙
Δ Fisk B tailor
61 Δ (1) Hooten John ⊙
(2) White Frank F
(3) Donnelly Mary
(4) Schultz Frank
(5) DeCoste Edward C
(6) Avery George
(7) O'Donnell E B
(8) Preston Robert A
Δ (9) White M S Mrs
(10) Welch Arthur G
Δ (11) Ling Vincent J
(12) McLaughlin Barbara
(14) Arel Mildred D Mrs
(15) Cushing S L
(16) Daniels Mabel A Mrs
(17) Zagaja Mitchell
62 Δ Fine O grocer
65 Δ Kintry Frank W ⊙
Δ McCormick M E Mrs
Vacant
69 Finn Henry L
Δ Orloff B Mrs
73 School st crosses
90 Δ (1) Twining Louis H
Δ (2) Bogardus C K Mrs
Δ (3) Ward Agnes D Mrs
(4) White Corey M
Δ (5) Casey Mary B Mrs
Δ (6) Cruise L B Mrs
Δ (7) Landers Nora
Δ (8) Tillan Ella H Mrs
92 Δ (1) Wheelock W E
Δ (2) Donnelly E C Mrs costumes
Δ (3) Jette Julia F Mrs
(4) Peristere William H
Δ (5) Fontaine Louis A
Δ (6) Corish M E Mrs
Δ (7) Leone B R Mrs
(7) Sullivan M nurse
Δ (8) Creed William R
93 Δ Chaffee Chester V
Δ Gordon A E
95 Δ Castonguay Napoleon L
Garvin George P
97 Δ Pinney F R grocer
97½ Snyder Catherine Mrs
Δ Newell J M real est
Jorgensen A G
98 Δ Foote V M Mrs nurse
Δ Bristol Carroll L
Δ Slattery M M
Δ Phillips Alfred G
Scranton Gertrude M
Δ Tetrault Jane M
LaDue Willard J
98½ Myrtle st ends
99 (1) Parker F H
(2) Keirn Harry L
(3) Bedard Eleanor
(4) Hilton Dorothy W
(4) Wells Evaline Y Mrs
Δ (5) Osley W A vacuum hose bands
Δ (6) Perreault E F
Δ (7) Melanson S P
Δ (8) Reid Eliza
(9) Nilson Joseph
(10) Place Joseph F
Δ (11) Dougherty D K
(12) Vacant
(13) Trepanier A C
(14) Arata Beatrice L
(15) Forand Leroy J
(16) Chickering F D
99½ Δ Burgess L C Mrs
Δ Campbell Owen B
103 Brewin Ann K
105 (1) Clarke Marjorie F
(2) Shields William
(3) Metcalfe Ruth
Δ (4) Robinson W E Jr
Δ (5) Hockenberry Myrtle P
Δ (6) Sheehan Anna M
(7) Erwin Eunice H
(8) Bliss William H
107 Δ (1) Waugh Alice G
(1) Dobbs H K Mrs
Δ (2) Marshall David C
Δ (3) Hyde Arthur
Δ (4) Armstrong Marguerite
Δ (5) McCarthy William V
(6) Hansen Walter E
(7) Campbell I M Mrs
(8) Lyle Mary M
109 (1) Donohue Sylvester D
Δ (2) Browne Esther H
(3) Coombes Frank J
Δ (4) Bausman Bertha K
Δ (5) Redmond F L
(6) Piscitelli F J
Δ (7) Otis M D Mrs
(8) Roeder Ruth R
111 Δ Monson John
111½ Δ Brophy J E nurse
Folsom R A
Δ Veaver Martha A Mrs
Δ Wright Martha
113 Ballard Virginia C
115 Δ Cody Elizabeth A Mrs
117 Δ Burbeck G A furn rms
Quick Stella Mrs
119 Burbeck G A furn rms
120 Δ Hayward Edna M
Δ Wesson Maternity Hospital
132 Δ Wesson Memorial Hospital Dormitories
Δ Nurses Home
133 Ingraham ter begins
140 Δ Hanafin Ella
Δ Lessard V M Mrs nurse
Δ Wesson Memorial Hospital
149 Δ Sheriff Harry A ⊙
Cochran Victor E
151 Kiley John F
151½ Δ Dickson William J
153 Vacant
155 Δ Spellman G M Mrs
155½ Kane Michael H
161 Δ Bowker Mary L
Δ Dodge H P Mrs
Δ Jaede Elsa M
167 Δ Dorward Florence G
Δ Miller Grace E
173 Δ Raymond E Mrs ⊙
177 Δ DeRosier Naomi Mrs
Δ Moreau Alma Mrs
181 Smith Sterling E
Brick I K Mrs
183 Δ Duclos Lawrence L
187 Δ Parker Russell W
191 Octo The apts
Rawbone Jessie M
Dore George L
Δ Giard Arthur J
Δ Kilner Marion W
Δ Schaeffler P C
Lynch Maurice
Δ Smead Roy F
Spratt J Gertrude Mrs
199 Casey John F
Δ O'Connor Michael F
201 Δ Cooley George H
202-206 Hi Court The apts
202 Δ Battige Edith B
Δ Hirsch Ira P
Δ Hawes John F
Δ Lemay Henry W
Flebotte Florence Mrs
Δ Caswell Harry T
Δ Rice F P Mrs
Δ McGowan E M Mrs
203 Δ Boldway J O
205 Δ O'Brien William C ⊙
206 Δ Harrison Edward
Δ Glidden Robert J
Δ McIntosh W T
Mason Donald S
Δ Ryan Matthew P
Tisdell E M Mrs
Δ Morris Harry
Δ Blanchard H E nurse
Δ Blanchard I B
210-214 Hi Towers The apts
210 Δ Gowdy A C Mrs
Δ Call B nurse
Δ Call F nurse
Δ Bousquet Louis
Δ Sargent Marcella G
Δ Barnes M M Mrs
Δ Hills Mary J
Δ Fitzgerald John J
Δ Clune John P
214 Δ Weake Horace V
Δ Whittier Marion G
Δ Hebert Arthur E
Δ Hirshon James S
Caye Florence E
Δ Hines M A Mrs
Hitchcock Newell F
Δ Welch M E drsmkr
214½ Woodworth av ends
221 Δ Howie Horace A
Δ McCrohan Catherine Mrs
222 Δ Neal Minnie W Mrs ⊙
Marcotte I Mrs
223 Ahar Elizabeth J
Coleman James A
225 Δ Bjarkman James
Harrington E W
226 Hi Lion The apts
Gengenbach L L
Δ Haskins Alice L Mrs
Freeman Walter E
Brown Walter A
Leiper Albert J
Vacant
MacDonald James
McManus M A Mrs
232 Δ Desmarls Alme M ⊙

HIGH SCHOOL CT fr 213 State S to 65 Temple Zone 5

HIGHLAND fr 27 Fenwick av B to 26 Lakeside (Right odd) Zone 9
11 Δ Robbie James ⊙
12 Δ Wells O Stanley
14 Johnson J Albert ⊙
15 Rathbun Elbert P
17 Δ Lindsay Alexander
18 Bennett Millard H ⊙
19 Δ Ahlberg Emil ⊙
22 Δ O'Brien Robert V
23 Δ Reilly Hugh J ⊙
24 Δ Albro Robert C Jr
27 Δ Holland Albert N ⊙
28 Δ Palmer F W Mrs ⊙
33 Δ Jenner Louis J ⊙
36 Δ Jones Vertran F ⊙
37 Δ Burroughs W H ⊙

HILLCREST fr 25 Whitfield S to 106 Riverton rd (Right even) Zone 9
20 Vacant
22 Δ Hogan E E Mrs
34 Δ Brunelle Wilfred F ⊙
38 Δ Eldridge L W

HILLMAN fr 1471 Main E to 130 Chestnut (Right odd) Zone 8
19 Δ Hillman Street Auto Parking
24 Barnes st ends
— Δ Highland Hotel The
— Δ Highland Hotel Barber Shop
31 Δ Proctor-Carnig Inc furniture

Hillman—continued
31△Spfd Gas Light Co appliances
△(4th fl)Consolidated Dry Goods Co
△(4th fl)Schultz Beauty Parlor Inc
△(4th fl)Downs Thomas F Engineering Co
44△Twentieth Century Bowling Alley
46△Spfd Shopping News
47△Earthrowl F H Co The office supplies
50△Young's Furniture Warehouse
52△Springfield Cold Storage Co Inc
52½ Hillman st ct begins
53 Bassette Company Bdg
△Bassette F A Company The printers
△Dictaphone Corp
△Holden Patent Book Cover Co
54 Vacant store
59△Kellogg Robert W Co mail order goods
67 Dwight st crosses
74△Hanley Professional & Business Service
78 New England Blue Print Paper Co printers
81 Davis al crosses
84 Frank's Lunch
86△Yenian Charles Co rugs

HILLMAN ST CT fr 52½ Hillman W Zone 3
6 Vacant store
8 Potter Knitting Co

HILLMONT fr 1465 State SE Zone 9
15 Aslan Harry ⊙

HILLSIDE PL fr 35 Richelieu E (Right odd) Zone 5
3△Susinetti William ⊙
Pilegi Anthony
5 Cirillo Jack
6△DiRosa Biagio ⊙
7 Mascaro Thomas
8 Kingston William J
9 Serra Ernico
11 Harney John J

HOBART fr 1087 St James av E to 1436 Carew Zone 4
18 Caldwell pl begins
22 Rhodes Edward C
38 Putnam cir begins
42 Omdahl Russell

HOBSON fr 13 Dewey S to 76 Rollins (Right odd) Zone 9
19△Morton R I painter ⊙
24△Nichols Perlin E ⊙
25△Finch E M Mrs ⊙
28△Hasenjager E A ⊙
29△Matthew James ⊙
34△Bokeny John
35△Turner William F
38△Rowland Warren S ⊙
39△Jilson Ralph A ⊙
45△Gottsche Carl ⊙
46△Matthew J R ⊙
48△Salisbury Albert R
49△Taylor Walter B ⊙
54△Lynch Edward F ⊙
55 Vacant
57 Bentley W E
60△Yunker W Mrs ⊙
63 Begley st begins
64△Hill Charles H ⊙

HOGAN fr Maloney av W to Riverside rd Zone 7
4 Bogden Frank
6 Campbell A W
7 Kemcle Warren L
9 Dudley William J
10 Dalgnault A T
12 Shea Daniel F
13 Kowalcyk John
15 Vacant
16 Ruby Dominick
18 Talbot Robert S
19 Vacant
21 Vacant
22 Wells Ernest
24 Vacant
25 Norman Edward P
27 LaValley Latane A
28 Vacant
30 Burbank J E Mrs
31 Whitehead Melvin C
33 Pelletier M C Mrs
34 Gray George
36 Vacant
37 Vacant
39 Vacant

HOLLAND fr 3379 Main E to 946 Chestnut (Right odd) Zone 7
7△Pepperill J J
Tremble Leroy O

△Mercure Edor C
Coughlin T W
△Krah Fritz
Baumann Oscar J
Schaluck Hans J
△Morgan Edward L
11 (1)Vacant
(2)Benway William H
(3)Vacant
(4)Graham R E
△(5)Belden C E
(6)Prouty Dora E Mrs
(7)DeRaleaux F Mrs
(8)Raymond B M Mrs
13 (1)Broderick Harold W
(2)Pickos Benjamine H
(3)Bauine L H
△(4)Lynch Raymond J
(5)Lubas Peter
(6)Diamant M E Mrs
(7)Brady G R
(8)LaChapelle Philip E
14△(1)Maloney Daniel J
(2)Newhauser E C ⊙
(3)Platt Harold
△(4)Broderick F M
(5)Grady F J
△(6)Gosselin Raymond H
(7)Wagner Charles F
(8)Marchand J A
15 (1)Posnik Nathan
(2)Fowler Nolan
(3)LeBlanc Camille A
△(4)McCombe William
(5)Champlin Robert H
△(6)Jackson Charles K
△(7)Coffey Walter J
(8)Moriarty C M
17△(1)Fay W C Jr
(2)Delano John D
△(3)Brock Stanley L
(4)Tessier Ralph S
(5)Houlihan Vincent J
(6)Pustelnik Stanley J
△(7)McGowan John T
(8)O'Connor John J
23 (1)Langland William
△(2)Devine P F
△(3)Miller G S Mrs
(4)Dufault Aime
(5)Guarnieri Julius
△(6)Carroll Thomas C
(7)Bobola Henry W
(8)Scott Alexander B
29 Loud Clifford G
△Messersmith Edwin A
Liberty Joseph V
△Stone Grace E Mrs

HOLLY (Indian Orchard) fr 1059 Monsanto av S to 1440 Berkshire av (Right odd)
65 Bacon F P
66△Shaw William C
67△Fontaine A L
Arpin Joseph A
Vacant
68△Stanley B C Mrs
Jones Alfred E ⊙
71 Bedard A Homer
Moir William
73 Fournier Alfred G ⊙
79 Hampden st begins
94△Gunther John S
Green Irving G ⊙
95 Trombly E L
97△Adams Harold R
McDonagh Edmund W
Papas Michael
Richard Lionel J
Tresch Everett R
Gow Annie M Mrs
115 Berkshire st begins
118 Holly ct begins
→ Godfrey Triangle

HOLLY CT (Indian Orchard) fr 118 Holly NW
4△Ratell Anna M Mrs ⊙

HOLLYWOOD fr 527 Dickinson NE to 690 Belmont av (Right odd) Zone 8
5△Narkin Isadore
9 Katzenson David
△Hare Melvin
△Kuson Meyer L
Hechler Freida Mrs
11△Robinowitz M J ⊙
12△Smith Ralph J
14 Stockhamer S L
15△Fialky Hyman
Viner Hyman ⊙
27 Commonwealth av crosses
43 Hamill I A
△Connors J A Mrs
Hart William E
Robertson David W
44△Roberts H H ⊙
△Ferry Mary Mrs
47△Karson Joseph A
△Denham G M Mrs
Day Cecelia ⊙
△Stevens C J
50△Bailey Daniel D ⊙
△Foster William

53△Brown Thomas H
△Greenan Vincent A ⊙
Vacant
54△Shine Fred L ⊙
56△Stone Henry E
57△DeMuri M L Mrs
△Wegman Hugh W
△Foley A E Mrs ⊙
Ruhm J A Mrs
58△Marchese Victor B
60 Griffin John E
△Marchese J R Mrs ⊙
63△Revzon Isadore
△Weber Joseph
65△Maloney Dennis E
67△Kimball Edward J
73△Whittemore F J

HOLYOKE fr 2086 Main W to 2309 Columbus av (Right even) Zone 4
17△Linehan D W ⊙
20 Corbett F F Mrs
△Guthier E O
23△Britton L A Mrs furn rms ⊙
26△Dupuis Omer J
29 Taylor Robert J
Schebel Gordon P
30 Holton O M furn rms
32△Holton O M furn rms ⊙
Hebert John L
33△Ralph H Mrs furn rms ⊙
37△DePalma V E furn rms ⊙
38 Vacant
40△Robinson Lewis R ⊙
44 Noone A B Mrs furn rms
45 Katama Apts
Austin Oliver D
Beaudry F F
Ewing T M Mrs
Fradet R M
Wildfong Ewart M
O'Connor Paul
Nimchick E P
Rooney C Mrs
McPherson Alfred C
Brown Edward
Fortine Louis
Kania Sophie
Therrault Arthur G
Thompson Grace Mrs
Vacant
46△Corazzari William F
Noone A B Mrs furn rms
49△Paquette D A furn rms ⊙
50△Mishaux J F
55△Peters Peter J ⊙
56 Short Ellen J Mrs
58 Moquin Louis A
66 Francis Wilfred
Stokes Julia Mrs
Brace John W Jr
Jackson E M Mrs
Allen Ivory
△Dailey Bertha Mrs

HOME fr 51 Penacook NE to 898 Liberty (Right odd) Zone 4
4△Maggi Primo ⊙
6△Gibson Edward C
9△Fish Edward ⊙
10 McCarthy Timothy J ⊙
11△Bonini Sylvester J
13△Vigliano Mario L
17△Martin Henry D
19△Belanger A J
20 Flynn Maurice F ⊙
21△Long John J ⊙
△Long M E nurse
24 Chenier Lottie R Mrs
26△Marsh Edward S
27△Lavin James F ⊙
30 Wolos Anthony
31 Papageorge G J
32△Borselli Daniel P ⊙
33△Barker Harry S ⊙
36△Rossini Cesare ⊙
37△Brutnell Robert D
39 Howland George H ⊙
40△Hoar Thomas J ⊙
41△Griffin Francis J
42△Fitzgerald John F
43△Hourihan M L ⊙
44 Bowler Patrick J ⊙
46 Murphy Timothy J
47△Pizzi Frank ⊙
50△Sullivan M M Mrs ⊙
51 Murphy Jeremiah J ⊙
53△Suttuman H B
54 Berardi Raymond ⊙
56△Foy William J
60 Burke Della M ⊙
62△Cruise Michael
64△Finn Patrick J ⊙
66△Coleman William H

HOMER fr 1043 State S to 226 Wilbraham rd (Right even) Zone 9
12△Fortune Frank E ⊙
Noyes Ronald
17△Thrasher E A Mrs ⊙
20△Dampsey B F ⊙
23△Whittum C M Mrs ⊙
△Whittum G tchr music
24△Vakel N H ⊙

28 Knapton Joseph L ⊙
34△French A W ⊙
36△Daly James T
38△McCarthy N M Mrs ⊙
40△Jennison Verna Mrs ⊙
48△Crandall Alton E
50 LeCompte M M ⊙
51△Homer Street School

HOMESTEAD AV (Indian Orchard) fr 977 Berkshire av E to 72 Mohegan av (Right even)
17△Scheib John R ⊙
18△Heath Elden G ⊙
23△Markiewicz B J ⊙
53△Young John R ⊙
62△Shumway Harry S
75△McFadden W J ⊙
78△Evans Jessie E Mrs ⊙
84△LaPre Herbert D ⊙
99 Ross st crosses
110△Francis Ernest G ⊙
129△Petrick John E ⊙
142△Mahoney James W ⊙
142r Vacant

HOOD fr 1255 Bay SE and fr NW of 109 Peer SE to 102 Fisher (Right odd) Zone 9
63 Peer st crosses
74 Wells Clarence W ⊙
75 White George M ⊙
86△Bissonnette A A ⊙
89 Flagg st begins
96 Vacant
97△Ethier D B Mrs ⊙
99 Germain F W
100△Audet J Edmund ⊙
101 Grant Herbert S
103△Ronayne Robert E
110△Gosselin J Noel ⊙
114 Pirossено Joseph A ⊙
124 DeGoße Edward D ⊙
129 Kelcey E M Mrs ⊙
130 Huber Anton ⊙
133△Berndt A A Mrs ⊙
141△Campbell Leslie J ⊙

HOPE fr 69 Wallace E bey 56 Phillips av and fr 65 Jamaica E to 58 Lucerne rd (Right even) Zone 9
45△Davis Raymond E ⊙
59 Short Esmond D ⊙
— Phillips av crosses
109 Merrill rd crosses
115 Wrentham rd crosses

HORACE fr 181 Dickinson NE to 155 Orange (Right odd) Zone 8
11 Hawley Edward J
△Williams Charles H
14△Bliss Earle F
△Bliss L E Mrs ⊙
17△Ambrose A Justin ⊙
△Norman Ernest J
22△Salter Leonard A
23△Lynn Thomas F
△Shean Arthur J ⊙
24 Vacant
27△Trafford E H
28 Glendell ter ends
29△Jeffway Alfred L
33△Challander Axel H ⊙
△Keyes Albert W
37△Perry B C Mrs ⊙
38 Glendell ter ends
39△Barker Ernest W ⊙
41△Miller George L
43△Prendergast P S ⊙
47△Downey Henry M ⊙
49△Carroll Walter J ⊙
52△Anderson William C
53△Stanton Charles L
△Noble Thomas D ⊙
55△Hull George P
56 Purdy Lillian A Mrs
57△Lazelle E J N Mrs ⊙
△Slate M E nurse
58△Taylor William J ⊙
61△Stevens Joseph A ⊙
62△Garrison Fred R ⊙
63△Akerley H Emerson
64△Carter Allan P
65△Schmidt W R
66△McGregor George B
67△Lagacy Ida O
68△Walker Clifford M ⊙
71△Murphy Michael B ⊙
72 Auclair Albert A ⊙
73 Crane M M Mrs
74△Jackson Dana L ⊙
75△Roche Mary C ⊙
77△Gilpin James

HOWARD fr 1080 Main W to Connecticut River (Right even) Zone 5
8 Grey Arthur
13 O'Neil A Mrs furn rms
14 Gingras Adelard E
Hooper William
Norman Alex E
Woodbury E M plumber
16 Bellivеau A A

La Fleur Felix W
Mills Viola E Mrs
Holmes Laurence E
17 Howard pl begins
22-30△Y W C A Bdg
22 Nojunus Alice nurse
Peluquin Rita nurse
Rogalewski Rose nurse
Snell Esther nurse
26△Y W C A (Administration) office
29 Twenty Second Infantry Armory (MNG)
35△Grady William T
Charron Mary C Mrs
△Brassard Henry A
Martin George L
Rudden P E
△Mathes Melvina V
△Monty Joseph A
Vacant
37 Vacant store
38△Stagnaro T M Mrs ⊙
40 DiSanti Frank
△Julian Joseph M
Stagnaro Edward D
42 Archambault Lydia D Mrs
Mancini Michael
48△Globe Laundry Co
52 Sokolek Alex
Pomeroy Artemus B
53△Benway A J
△Freeman E R
△Langone W B Mrs
Morin Raoul B
54 Lavally May Mrs
56△Way John P
△Nicoli Louise Mrs ⊙
59△Howard Street School
60△Barbieri D C ⊙
△Barbieri F painter
62△Howell L H Mrs
△Pharantz N J
64△Newhouse Automotive Service
Nai F L auto repr
— St Joseph's (French) R C Church
82△Aubertin A A Rev
90△Angeline A Mrs
93 Columbus av crosses
111△American Tar Co
125 NYNH&HRR crosses

HOWARD PL fr 17 Howard S (Right even) Zone 5
2△Taylor Susan E Mrs
4 Giguere Cyrille
Lauzon Napoleon
△Reilly E A Mrs
△Wilson A M Mrs
Oldenburg F J
Vacant
6 Holliday E J Mrs
8 White L M Mrs
10△Bickley Mary M Mrs
△Parent Celina M Mrs
△Bustin Walter R ⊙
Krokus Martin
Michael Julius S
Vacant
12 Sweet Alvah B
14 Daunais Lionel
△Blais A J
△Shear Edward E
Lavoie William J
17 Jerard Thomas F
Stone Eleanor Mrs
Allard Edmund N
△Barufaldi William
Cardaropoli A J
△Brooks F M Mrs
Soucy E B Mrs
Spindler Max P
22 DeMars Evelyn Mrs
Miller Walter L

HOWES fr 1039 Sumner av S to 78 Paridon (Right even) Zone 8
11△Lattinville Ovila C
12△Figoni William G
14△Packard Edward S
15△Myers Robert
17△Freedberg Jacob
18△Redden Andrew F
19△Klempner Hyman
20△Klempner Benjamin
21△Mercier Arthur J
23△Stahl Samuel
24△Meehan James R ⊙
27△Robbins Arthur M
29 Weir James L
33△Sears Ward A ⊙
38△O'Leary John J ⊙
44△Lyon Morris F ⊙
47△Webb James H
48△Pauly Louis
49△Wood Harold W
50△Harris Stirling B ⊙
51 Messier James J
53 Bauss M R Mrs
54△Stephens Robert E
57△Staples John J ⊙
58 Sutkovoy Peter

Howes—continued
60△Monett Bruno G ◉
61△Shepherd Colin H ◉
63△Bleeck Ernest A
67△Packard Wilbur H Jr ◉

HUBBARD AV fr 951 Main E to 22 Dale (Right odd) Zone 5
16 Brown J N
△Bradshaw William
Travers D Mrs
Bertha Clarence
△Clarke George F
Lopes Antonio
Gladden C D Mrs
Brown Irene M
17△Santaniello Peter ◉
Santaniello A R Mrs
Montanari Cesare
Redmond M R Mrs
20 (1)Washington George
(2)Jaynes E C Mrs
(3)Sheffield John
(4)Johnson Theodore
(5)Yarbrough C C Mrs
(6)Barnes Philip
(7)Miller Gordon J
(8)Jaynes Ralph R
24 (1)Vacant
(2)Taylor Walter E
(3)Williams Anne
(4)Gilbert E S Mrs
(5)Lemoine N E
(6)O'Neill Michael
(7)Warner Kenneth J
(8)Vacant
36 Willow st ends
38 Bondioli Joseph
40 Vacant
48 Blackburn William A
Lines Nicholas G

HUGHES fr 67 Woodlawn E to 52 Sylvan (Right odd) Zone 8
11△Grant Clifford O
15 Shea Patrick J ◉
18△Peterson Per W ◉
19△Blackie Robert G ◉
20△Dean A Lincoln

HUMBERT fr 76 Fisher NW Zone 9
18 Vaughn Daniel D ◉
28 Gero George ◉
32△Leslie W L ◉

HUNT fr 135 Allen N (Right odd) Zone 8
9△Mulligan Thomas F ◉
11 Brunton Martin A
14△Moll William F ◉
15 Benetti Angelo ◉
16△Costantini F A ◉
17△O'Neil Robert E
19△O'Neil Michael J ◉
20 Ferry Frederick L ◉
23 Vacant
26△Smith Henry W ◉
27 Haraty William
29△Haraty Peter ◉
30△Gumlaw V M Mrs ◉
31 Dufault Jacques A ◉
33 Heseltine Paul C

HUNTER PL fr 918 State N (Left even) Zone 9
26△Ashton Jean M Mrs
30 Kriehn Paul R ◉
36 St John Hector B ◉
38△Johnson Helen C
△Salvation Army Hunter Place Corp
46△Freniere Maxime O ◉
66 Collings Ernest E ◉

HUNTINGTON fr 2736 Main W to 61 Birnie av (Right even) Zone 7
8 Huntington The apts
△Connors Edward C
Mayo Joseph A
△Flax Jack C
Kern Edward A
△Lukmin Michael G
Robinson Leo V
Ginley E T nurse
Ginley Margaret F
△Vogel William J
10 Washington The apts
Charron Hervey A
Dupont Rene
Charest Marie Mrs
Petschke Charles E
△Knowlton Delia V Mrs
△Ware Arthur E
△Gustafson Arthur
Burns Bernard F
14△Perreault Clement J
15△Talesi Alfred R
16△Blanchard N E ◉
17△Tetrault Zebe ◉
Bouchard Greta B
20 Roberts Joseph ◉
21△Sullivan H A Mrs ◉
△Tacy Frank F
22△Tacey I M Mrs
25△Boudreau Armand ◉
Cote Albert
26△Labovich Sophie Mrs
△Wolfgong A A
30 Noel Walter G
Gaudet George E
31△Higgins Michael J ◉
32 Vacant
33△Liszenik O M
35△Hendrick Lester B ◉
36△Ckrey Jeremiah J ◉
37 Boch Alvin
Ellison Ruth Mrs
38 McCreanor James
41 Boudreau Conrad H
42 Riegel Walter L ◉
43 Allen A A Mrs
△Thinel Lucien ◉
44△Paquette Omer J
45△Butcher E R Mrs
46△Wright Frank E ◉
47△Whelan Joseph E ◉
48△Reynolds Irwin C
51 Tift Frank H
52 Kane Joseph J
53△Tremblay Felix F
54 Kondrat Edward M
56△Tift Clinton R
57△Jacques William L
△Premo George D
58△Montagna S A
61△Appelman Jacob ◉
62△Tudryn S A Mrs
63△Park Daniel H
64△Carlson G W Mrs

HURON fr 608 Newbury W to 11 St Lawrence av (Right even) Zone 4
24△Pease Dan H Costume Co
27△Pease Daniel H ◉
43 Matzinger M J ◉
57 Connecticut av crosses
73△Kenney Francis J ◉
77△Rajumpaa Armas ◉
78△Cavanaugh M P ◉
83 Alekson Andrew ◉
94△Gabusi Frank ◉

HUTCHINSON fr 101 Harvey NE Zone 9

HYDE AV (Brightwood) fr 609 Plainfield E to 142 Fisk av (Right odd) Zone 7
15△Collins Stephen J ◉
21△Cleary Raymond F ◉
23 Place Irving H
27△Robert Godfrey H ◉
29△Rice Harry N
33 Robert Raymond R ◉
34 Scheyhing E H ◉
35 Prentice Earl G
40 Ludwin Frank A
△Paradise J B ◉
52△Ouillette Joseph
54 Galipeau Birnest A ◉
60△Langlois Jean
62△Paul Isidore J ◉
72△Rainville Melvin J
74△O'Neil John D
78 Halise B S Mrs
80 Wood N E Mrs

INA fr 103 Fenwick av E to 104 Lakeside (Right odd) Zone 9
11△Perkins H H ◉
14△Bordeaux I A ◉
17△Todd James G ◉
18△Perry Albert E ◉
24 Gaimalowski K Mrs ◉
27△Hall David A ◉
28△Nelson Ejnar T ◉
33△Day John H ◉
34△Lawery Walter E ◉
37△Hilton William D
43△Williams F E ◉
44△Miller William ◉
48△Carey Albert L ◉
△Carey E I Mrs nurse

INDIAN LEAP (Indian Orchard) fr 334 Main N bey Quebec (Right odd)
9 Cliea Jacob ◉
11 Sione Thomas P
15 Mailhot Lucien J
17 Coupal Mary C ◉
18 Quebec st ends
21 Koziol Andrew
21½ Dulski Rose Mrs
Gadowski Michael
23 Lazarz Stanley
30 Szczepanek Leon ◉
Szczepanek John L
34△Zaranek W B ◉
Vacant
47△DesRosiers Adolphe ◉

INGERSOLL GROVE fr 1112 Worthington N and W to 195 Bowdoin (Right odd) Zone 9
11△Taylor E S Mrs ◉
19△Fowler Ralph N ◉
28△Gill James M ◉
29△Gill Emily F Mrs ◉
40△Clarke G W Mrs furn rms ◉
50△Bosworth G W Mrs ◉
60 Watkins William E ◉
65△Richmond Jacob ◉
68△Griffin R J Jr ◉
73△Erickson Gustave A
79△McShane T G trucking ◉
83△Hartshorn J W S ◉
87△Hodge S M Mrs ◉
95△Wright Harry A ◉
105△Kerigan Joseph E ◉
111△Clark K L Mrs ◉
112 Florida st ends
116 Gray J Lyman
△LaLiberte Elie J ◉
123△Falt Joseph B ◉
△Falt Stanton H
129△Bevan E P Mrs ◉
△Shea Ellen Mrs
134 Bowdoin st ends
135 Smith L J
△Tardif G J

INGLEWOOD AV fr 1719 Wilbraham rd S to 20 Sherwood rd Zone 9
14△Larson Leonard A ◉
38△Southwick Roger W ◉
63△McNaney Joseph W
114△Webster Harold D ◉

INGRAHAM TER fr 1333 High S to 358 Union (Right even) Zone 5
4△Custance F L furn rms ◉
10△Custance F L furn rms ◉
12△St Germain D J ◉
17△Gilchriest B F

INWOOD PL fr 76 Covington NW Zone 9
15 LaPlante Arthur W ◉
17 Clark Gordon H

IONIA fr 1452 State N (Right odd) Zone 9
14△Murphy John A ◉
17△Fisk G Walter ◉
20△Farrelly David K ◉
24△Canton R H C
25△Batchelder E B Mrs ◉
28△Burke John C ◉
29△Hendry M R Mrs ◉
34△Stevens Carl C ◉
35△Ferracci Daniel ◉
40△Koehler Ernest P ◉
41 Risley A L Mrs ◉
44△Fowler Francis C ◉
45△Lidberg Axel T ◉
49△Heenehan M Joseph ◉
50△Johnson H N Mrs ◉
54△Brumfield Samuel T ◉
55△Kimpton G E Mrs ◉
58 Roberts Emery A ◉
59△Fontaine Joseph O ◉
60△Cook F H Jr
64△Reeves Walter M ◉
69△Arnold Alan F ◉
70△Gordon Harold R ◉

IRVING fr 103 Dwight rd to 119 Manchester ter Zone 8

IRVINGTON fr 791 Sumner av SE to 28 Morningside pk (Right even) Zone 8
9△Kitson Harry G
14△Bigelow James H ◉
23△Cobleigh George L
26△Wolcott Herbert R ◉
29△Albee Julian R ◉
36△Lyle Raymond W
41△Adams Burton A ◉
42△Bousquet J A ◉
46△Levine J J ◉
47△Hewitt Frederick P ◉
52△Metzger R B food broker ◉
56△Chalmers W H ◉
62△Jewett E N Mrs ◉
74△Wood Alfred L S ◉

ISABEL fr 122 Margerie W to 1755 Roosevelt av (Left even) Zone 9
15△Moulten E E Mrs ◉
20 Balis st ends

ISLAND POND RD fr 533½ Allen N to 415 Roosevelt av (Right odd) Zone 8
21 NYNH&HRR crosses
31△Andrew Orlin D ◉
60 Tilbert P D Lumber Co Inc
61△Goodell R W ◉
63 Arden st begins
64 Warehouse st begins
70 Keley John B
75 Delphe A H ◉
81 Harvard W A ◉
87△Andresen A A
93△Gabel J R
99 Allard Gaston A ◉
105△Paune P G
117 Arden st ends
141 LeFebvre E E ◉
157 Godfrey William
158△Melbourne Sydney ◉
164 Agnes st begins
170 Surrey rd begins
178△Donnelly Thomas J ◉
179 Surrey rd begins
188 Rosella st begins
214 Gertrude st begins
218△Low Peter ◉
224△Bullions Robert J ◉
240 Mary st begins
270 Casco st begins
375△Perron Henri J B ◉

ITENDALE fr 746 Belmont av S to 106 Washington (Right even) Zone 8
6△Willard B R Mrs
△Jacobson S T
8△Ferguson Nohhan H
14△Morton Henry E ◉
15△Curto Peter J ◉
20△Ryan John T ◉
21△O'Neil Agnes L Mrs ◉
24△Ralph S Alton ◉
25△Crowe A G Mrs ◉
28 Dibble Charles W ◉
31△Campbell A J paper cordage ◉
35△Ryan Thomas ◉
38△Long E M Mrs ◉
41 Wiley S R
44△Sinclair Thomas L
45△Hellerman Samuel ◉
48△Levinson Myer ◉
51△Landino Paul ◉
54△Joslow M Jacob ◉
58△Pehrsson Gustave L ◉
66△Moore M G tchr music ◉

ITHACA AV fr 28 Chesterfield av W to Derryfield av Zone 8

IVAN fr Walting N to Curve Zone 4
14△Kobera Martin ◉

IVANHOE fr 1521 State SE Zone 9
27 Galmari Peter J ◉
30 Fillion Milton E

IVY CT fr 255½ Walnut NE to 24 Warren av (Right odd) Zone 5
11△Johnson Lena G
12 Vacant
13 Jordan James
14 Paskins Harold
15 Grant Douglas
16 Dulude Eli L
17 Hamilton Robert T
18 Warren pl ends

JAMAICA fr 1193 Boston rd S to 174 Grayson (Right even) Zone 9
29△Fillion Robert H ◉
59△Tower Harold M ◉
60△Swift Ethel O Mrs ◉
65 Hope st rebegins
76△Hastings M Mrs ◉
77△Black Robert R ◉
83△Black David B ◉
86 Kelliher Henry D ◉
89△Talbot J Leon ◉
96 Sedelow William J
103△Alberti G V Mrs ◉
125 Hamilton st rebegins
147 Vacant
△Woods Orie A ◉
153△Durkee Elmer W ◉
177△Musinski P J ◉
184 Bruce st ends
216 Jodoin Albert J

JAMES fr 196 Walnut S to 114 Cedar (Right odd) Zone 5
12△Burke John H
Byrne Thomas P
13 Meffen Annie E Mrs
△Mougin Joseph G
15△Lucchini Joseph ◉
20△Quilty George H ◉
23 Lalarona Carmelo
△Ouellette D P painter
Vacant
25 Gravel George E
Lucchini Elio
28 Boyse Martin I ◉
31 Harrington George B
△Scaglinrini C F
33 Searles Clifford M
37△Schiavina John
△Piteo Pellegrino
39 Williamson G L Mrs ◉
Williamson L H
40 Robertson Janet Mrs
Orluk Alexander
43 Gloster John J ◉
Ansalone M Mrs
44 Humiston B A
Humiston M M Mrs drsmkr
46 Gentile D ice
Rafferty A H
47 Byrnes Patrick
49△Keane M M Mrs ◉
Knapp D K
50 Torcia Michael S
Williams C F
51 DeCaro Joseph E
DeMaio Louis
52△Dexter Clarence M
Green Merton A
53△Serwatka E W
55△Dowd Jeremiah F
Meyer M V Mrs
56 Deragon William A
△Landry Charles R
57△Pepe Michele ◉
59△Montaguti August
△Moccia Pasquale
Palazzi Nino J
60 Hosley Emma L Mrs
△Meisner Maude A Mrs ◉
65△Bastien Alcide J
66 Johnson Joseph A
Reed Forrest O
67△Ryland Thomas P ◉
△Ryland Thomas P Co landscape contrs
68 Finn John T
Fox Harold E
68½△Burdge J F
70△Williamson John W
70½ DeNault D R
71△Flagg Mabel P Mrs ◉
79△Babcock E R Mrs ◉
80 Nason Hazel M Mrs
81△Lanzillo Jack T ◉
87△(1)Sanborn M F Mrs
△(2)Sarnosky W H
△(3)Leavitt Melvin J
(4)Vacant
△(5)Howes L R Mrs
(6)Roberts Frank H
△(7)Cole Maye C
(8)Hall Brewer L

JARDINE fr east of Chapin ter W to 123 do Zone 7
66△Cole Merton H ◉
67△Basdekis C A ◉
71△Fitzgerald E F ◉
72△McDonald C V ◉
77△Greer Richard M ◉
78 Russell David ◉
81△Mediavilla L E ◉
82△Becker G W ◉
87 Bivard E J ◉
88 Alpert C W ◉
91 Alagio Angelo ◉
92△Zahara Anna D Mrs
97 Bulmer J E ◉
98△Battalion J M ◉
104△Strobelberger H F ◉
108△Staunton R D ◉

JASPER fr 158 Boston rd N bey Bay (Right odd) Zone 9
9 Vacant
14△Johnston William H ◉
15△Robert A E grocer ◉
16 Prosser William E
19 Gerndt Raymond F ◉
23 Norton William J ◉
24△Hervieux Corinne A ◉
28△Campbell Harold H ◉
33△Claflin F W
37 Ling Walter J
O'Connor Oliver L
38△Cramond M G Mrs ◉
43 Byrne Edward J ◉
44△Winder Robert E ◉
47△Gregory Percival ◉
51 Merritt st begins
57△Waters George W ◉
58△Machler L Mrs ◉
67△Pratt Henry J ◉
73△Penniman R F ◉
74△O'Malley B E Mrs ◉
△O'Malley Raymond J
83△Lombardi Pasquale A
91 Union Church
99 Berkshire av crosses
122 Whelan May E ◉
126 Krajcowich D K ◉
132△Kalpakian H J ◉
138△Miller James C ◉
146△Cox Harry ◉
152△Hartt Ruby C Mrs ◉
△Hartt Ruby Beauty Shop
154△Thomas W H ◉
155 Wellington M H
157 Dubois H F ◉
159△Whitehill Frank H ◉
161△Grant S Emerson ◉
163△Oliver Robert E ◉
167△Monahan Hugh ◉
171 Erickson O H ◉
172△Patingre Rene J ◉
177△Steere Merrill B ◉
178△Caron W T ◉
181△Nichols Roy D ◉

Jasper—continued
187△Carlson Gustave F ⊙
191 Anderson George A ⊙
195△Harris Neal E ⊙
196△Desmarais Peter N ⊙
Smith E E Mrs
202△Ferrero Louis B ⊙
203△Hutchinson John ⊙
Stoddard A E
207△Wasick Frances E ⊙
211 Fountain Wallace L ⊙
212△Greenwood F J ⊙
215 Langevin A S ⊙
216△Douclos M W ⊙
217△Lover Russell A
221△Love Daniel ⊙
223 Hansen Olaf A ⊙
226△Clapp Stanley B ⊙
232△Holmes Andrew E ⊙
233 Bay st crosses
251△Foster Gordon F ⊙
252△Fillmore Albert E ⊙
257△Crane M A Mrs ⊙
258△Cosgrove James S ⊙
261△Bates Emma Mrs ⊙
267 Kelle Karl H ⊙
268△Roberts Arthur E ⊙

JEFFERSON AV fr 2607 Main E to 608 Chestnut (Right odd) Zone 7
11△Bennett Morris ⊙
17△McDonough Henry T ⊙
△McDonough A E ⊙
20 Baribeau Bert A
Knowles Florence G Mrs
Morris Chester J
Monast Joseph
O'Brien T F
21△Boucher L Mrs furn rms
△Boucher Francis ⊙
26 Couzelis Michael C
△Greller Eli ⊙
27 Burns Martin W
△Deneka George E
△Mietka Thaddeus J
32 Nickolaides J N ⊙
Richard E V
33 Avery Charles E
△Bonneau Ernest E ⊙
Bacon Edward F
Connors Edward J
Gallpeau Germain
Vacant
37 Ormerod Emanuel
△Trudeau E E ⊙
△White Edward G
38 Marra Owen J
Perrault Andre J
43△Dufault Emile P
△Sosnofsky J M trucking ⊙
47△Harrison John W
△Bresnahan D J
50△Wilson Samuel
Harris Mary E Mrs ⊙
53△Young Ernest F ⊙
Parady William W
54△Greenberg Peter ⊙
56 Stebbins Rudolph
LaFountain Norman
57 Pike Henry C
58 Prior Peter
△White Frank J ⊙
59 Vacant
62△Morse Jessie C ⊙
△Prior John
64 Bouchard Louis
Blais Joseph J
68 Benoit Arthur J
△Horowitz Jacob
Stefano Philip A
69△Jefferson Avenue School
74△Bowman M S Mrs ⊙
△Roberts Francis J
75 Dwight st crosses
85 Calhoun The apts
△Dowd Charles H
△Hegarty Jeremiah F
△Bassell A M
Braf Jack
△Kravitz Max H
△Hare Myer
△Smith William A
Bref Jacob D ⊙
95△McCormick J B plumber ⊙
McCormick Mary A
99△Cohen B drsmkr ⊙
Cohen Max
107△Gotler Morris
△Horowitz A painter ⊙
111 Regis George
Tuscci William
117 Park Side The apts
Chapdelaine Joseph
Cummings Roger L
△Stoessl Alfons
△Brown George T
△Grabowski Adolph M
Mayotte M Mrs
121△Tuber Israel M ⊙
△McKenna James M
Sharow Donald
127 LaValley R Mrs
△Bernstein J I MD
Morrison James
— Calhoun Square

JENKS fr 3329 Main E to 914 Chestnut (Right odd) Zone 7
5 Deso M F Mrs
Butler Blanche M Mrs
Jordan Harold F
Melbourne William C
Poirier Naomi Mrs
△Moriarty Anna R
Pollard James
Fougere Mary E
6 (1)Fritsch Paul W
△(2)Geisel Raymond P ⊙
△(3)Cingnon Raymond
(4)Frawley M V Mrs
△(5)Russell Mary E Mrs
△(6)Rivest Edward J
(7)Weisshaupt W A
(8)Schumacher F J
9△Quinn Etta A
△Murray Robert
△Connors H M Mrs
Wells Doris N Mrs
11△(1)Carroll L M Mrs
(2)Pelkey Eva A Mrs
(3)Dery Antoinette Mrs
△(4)DesRochers Gabriel A
(5)Lynch Richard F
(6)Wellman C R
(7)Riley Nellie Mrs
(8)Vacant
13△(1)Bryant T W
(1)Clark Douglas D
(3)Phaneuf J Leo
△(4)Faiman Hyman S
△(5)Waltein E R
(6)Isham Royal A
△(7)Eisman Ida Mrs
(8)Devine James A
14 Brown Adeline L
△Kotarski C Mrs
△Malley Peter
Byrne Thomas R
△Adler Edward I
Sitek Robert J
Whiting Harold
15△(1)Blanch Frank L
(2)Doyle George J
△(3)Harriman Walter G
△(4)Pallot Casper
(5)Kylis Charles F
(6)Broderick Ernest E
(7)Houghton George E
(8)McGuire H V
17△(1)Newman James A
(2)VanImwegen A W
△(3)Slattery William J
△(4)Fagre Edwin H
△(5)Paroshinsky Benjamin
△(6)Nolan Edward J
(7)Milne M J Mrs
△(8)Brook John J
20 Santowski Albert K
△(1)Chenoweth H M
(2)Sullivan John R
(3)Gillette George S
△(5)Luderer Eric
△(6)Prescott M A nurse
(8)Vaughn Willard H
21 Bennett Brian J
Samol Alexander
Gamache Raymond S
Myers John L
26△(1)Nicoll Richard
(2)Grimaldi James A
△(3)Mitchell John B
(4)Campbell J W
△(5)Mascaro Anthony G
(6)Mills Donald A
△(7)Tacy George H
△(8)Definski Peter T
27△Cottini Joseph
Bushey Maurice H
△Ducharme Henry A
△Romano Frank A

JENNESS fr 682½ Page blvd NW to 118 Prentice (Right odd) Zone 4
15△Giguere A E
17△Tallman B F
23△Boyce R H Mrs ⊙
24△Cleveland R E
26 Cleveland T B ⊙
27△Sullivan Daniel L ⊙
29△Morin Donald J
30△Everett Fannie Mrs ⊙
33△Gabary Arthur W ⊙
34 Pollitt Clarence L ⊙
35△Knox Lester W
36△McCrakan William
38△Pappas Anthony ⊙
39△Marsh Thomas ⊙
40 Liapes Chris ⊙
43△Middlebrook Walter L
44△Ford J R ⊙
45△Salvin Wilson L
48△Saba Edward G
50△Cuoco Antonio ⊙
53△Caskey Clark R ⊙
59△Costopoulos C V ⊙
60△Moylan James I ⊙
64 Norman H T
66 Murray D M ⊙
76△Streeter William A
78 Koch Otto ⊙

79△Healey Edward J ⊙
80△Parker Hugh B ⊙
84△Pastreck Joseph A ⊙
86△Miller Leo E
90△Walters Arthur G ⊙
94△Ouimet Charles J ⊙
100△Pinney Harry M ⊙
106△Gold M W Mrs ⊙
116△Squire Walter O ⊙
126△Smith B M Mrs nurse
△Smith William H ⊙

JENNINGS fr Newfield rd E (Right odd) Zone 9
17△Kohse Otto M ⊙
19 Vacant
38 McDonnell Peter F
44 White John D
85 Vacant
115 Vacant

JEWETT fr 321 Parkview S bey Jordan Zone 8
— O'Connell Patrick J
— Vacant
— Vacant
— Jordan st crosses

JOHN fr 26 Plainfield W to 2571 Columbus av (Right even) Zone 4
3△Pickett Wilford V ⊙
△Pickett E A Mrs furn rms
14△Chmura Joseph J
15△Wickstrom Carl J
17 Swedish Evangelical Covenant Church
20 Georgarudakis Eftehios
Douglas Albert G
22 Pion Frank W
23△DeVine Harold W
24 Martin Julia M Mrs ⊙
26△DeVine Harry W
27 Beaudreault E J
Ingraham George
Parks Daniel Jr
△Clancy A Mrs
Benoit Arthur J
△Coates Robert R
Cunningham John J
△Quintal Albert J
28 Blake Ernest W
31 Levitt Abe
Pierce Allan L
△Bonneau Henri E
Ruais Joseph
34 Connelly S J
Thayer Viola C
36 Florence The apts
△Boucher Wilfred J
Breighton Marie L Mrs
McDavid Fred R
Perry William K
(2)Finn Paul T
△(3)Hickey Charles A
(3)Hinnant Henry
(5)Larson Ralph G
r(5)DeForge Louis E
(7)Ledger Crosby W
(9)Smith Thelma
37△Garreffi Peter C ⊙
△Garreffi James P
38 Bugbee Marion Mrs
Durkin George
42△Bresky B live stock ⊙
△Resnick Murray M
Biel Thomas
43△Shootes Joseph E ⊙
47 Banim Mary B
Cerago Frances A ⊙
Dubue Raymond E
△Merrick R E Mrs nurse
54△Quintal Homer D
Brennan Jeremiah
55 Page Alfred J ⊙
59 Courtney Raymond P
△Girard Eugene
60 Paquette Alfred A ⊙
Gamache Frederick
64△Sellace George E ⊙
Terry Olivette L Mrs

JOHNSON fr 225 Dickinson E to 80 Pasadena (Right odd) Zone 8
2△Gordon M Mrs grocer
4 Stevens Thomas ⊙
6△Stevens T gasoline
8 Vacant store
10△Beninati Philip ⊙
12△Beninati A F
14△Vetti Joseph
△Cummings Philip F
16 Hardy M J Mrs
20△Charbonneau M A Mrs
△Lucier Arthur A ⊙
22 Connor John W
△Parsons Anna Mrs
24 Mansfield J C
28△Kelley Daniel J ⊙
31△Magnacca V A
33△Magnacca N A ⊙
34△Kelley James B
37 Biel Raymond
△Cazavilan D C

38△Backlund John W
Haverly Rowland J
Donovan A E Mrs
Pelletier L M Mrs
41 Ericksson D A
Kelley Walter
Merriam I H
Sevigny Antoine J
44△Brady Francis ⊙
47△Crowley David E
△Doyle John R ⊙
48△Sanford Harry D
Sanford M A Mrs ⊙
50△Todd Alexander W
53△Bates I C Mrs
△Busolari Walter M
54△Flanagan J C Jr
Tatoian Kasper ⊙
57△Perlmutter Max ⊙
Perlmutter Morris R
58 Bouchard Emil
Blanchard B R Mrs
Rosso Mario C
△McKenna William F
61△Bulger Eugene W
△Plourde Donald F
△Plourde Clifford G
Sararia Clifford E
Lynch Daniel A
64△Burns William J ⊙
67△Danton Raymond J
△Bulger Francis H
MacArthur L D
Cook B Mrs
68 Vacant
73△Penna Vincent
LaPierre Alfred
77 Lucas George M
△Bousquet W L
78△Passera Charles E ⊙
80△Goodall J W
△Allen Leslie
83 Peterson L P
△Albano Alfonse
84△Pelow Katherine M Mrs
△Davignon Leo
87△Charbonneau Ovila L
89△Briere John A
92△Flintberg S F
△White Ture A ⊙
93△Toomey Charles E ⊙
95△Chaffee Dudley B
96△Tetreault E R
97△O'Connor John J
△O'Connor W B ⊙
98△Kidd James M
103△Grant Jack H
104 Earl st ends
105△Andronlotos G D ⊙
108△Carmody W C
△Leger Eric L
109 Gamiles George
Theodoropoulos S A
113 Calabrese Bartholomeo ⊙
115△Calabrese Alfonso
116△Clune J Rodney
118△Biondo C A
119 Stone George F
120△Connery Thomas H
121△Shannon J N
122△Sikitzky Joseph ⊙
123 Renzilli A A
124 Thrower B M Mrs
125△Kanner I S
126△Bodurtha E N
129△Langone V J ice ⊙
130△VanZandt Louis M
131△Dolobowsky Reuben
132△Livingston Carl S
134△Herring Herbert C
136△Newsome Harry H
137△Brodeur George D ⊙
140 Dickson John
Keough B C Mrs
141△Fassel Henry E ⊙
143△Jordan Robert L
145△Letendre Arthur J
151△Johnson Allison F ⊙
157 Ranney st crosses
163△Colby George W
167 Manning Mary E ⊙
173△McCallin George P
174△Sherman D D painter
Mackenzie M S Mrs
△Tannenbaum Otto
△Sperr Edward
175△Clancy Michael F ⊙
177△Wadlegger F L ⊙
178△Provost Mitchell H
180△Davidson John E ⊙
183△Benedict Louis ⊙
187△Andronicos Angelo
△Metalos Peter ⊙

JONES fr Maloney av W to Riverside rd Zone 7
2 Vacant
6 Pierson William
7 Vacant
8 Dewey Irvin E
9 Ferguson Mary F Mrs
11 Peltier Donald F
12 Peterson Ernest A
14 Richardson G M
15 Rivers Robert J
16 Vacant
17 Jelley Wilfred
20 Elliot Leonard
21 Vacant
24 Rosenbloom R Mrs
25 Vacant
26 Bruce Otis P
27 Thomas Ollie
29 Marion James
32 Kemp Herbert L
34 Grant E L
35 Barrows Antonio
36 Vacant
37 Thomas Milton
41 Wilkins Harold

JORDAN fr 247 Parkview S and E to Wilbraham line Zone 8
— Durant st begins
27 Downs Charles P
— Ajax st begins
— Jewett st crosses

JOSEPH fr 123 Harvey NE to 74 Cobb (Right odd) Zone 9
24△D'Amario Camillo F ⊙
25 Sewell st ends
27△Belanger Leo A
55 Mammarelli Vincenzo ⊙
57 Choiniere J A
64△Bedard Emile D ⊙

JUDSON fr 998 Carew NW bey Long ter (Right odd) Zone 4
15△Jamison Samuel J ⊙
19 Russell Michael ⊙
25△Kolvek George M ⊙
29 Gogliardi Carlo
39△Manning J J ⊙
49△McDonnell John J ⊙
55 Long ter crosses
59△Lewis J A kennels ⊙
65 Contardi Felix ⊙
66△Murphy B F Mrs
80△Rowler Patrick J ⊙
89△Rudd Ernest L ⊙

KANE fr 1760 Wilbraham rd N bey Frank Zone 9
— Frank st crosses

KAYNOR fr 53 Lyman SE to 56½ Taylor Zone 3
6△Green Owl conf
8△Allied Tool & Gage Co
10 Vacant store
15 Hartfield av begins

KAZBECK (Indian Orchard) fr 160 Parker SW
18 Weroniecki B P ⊙
23 Pendrak Alphonse J ⊙
24 Obartuch Stanley J ⊙
28△Parzych J V ⊙
29 Zawrotny Walter J ⊙
34 Soja Stephen S
35 Buda Bronislaw A ⊙

KEITH fr 245 Belmont av E to 144 Dickinson (Right even) Zone 8
3△Moran L A Mrs beauty shop
△(1)Josolowitz Jessie
△(2)Moran J P
△(3)Wilmot C M Mrs corsetiere
△(4)Latour Alpha F
△(5)Carlin John J
△(6)Kern David
△(7)Thor Emil E
△(8)Rogers Louis
9△Benson William W
△Smith Mildred I
△Cole Lewis H
Shea Joseph B
O'Connell Joseph E
Vacant
15△Comeau Abraham
△Chalker Frank J
△MacIntosh C H Mrs
△Burrer C P
Dorey J R sign painter
△Royston Anne E
18△Plante A J plumber ⊙
19 Bombardier C L
Callowhill Frederick
21△DuPuis Hector A ⊙
24△Rioux Emile J ⊙
△Romanoff Sidney
27 Carlton John F ⊙
28△Crennan Nora A Mrs
30 Bettgenhauser Ernest
35△Longevin W J ⊙
36 Marion Louis A
△Dufresne Joseph I ⊙
39△Morris I Margaret
41△Clark Reginald G
Tetrault E J Mrs
43△McGuan J R Mrs ⊙
△Legein E L Mrs
47△Chamberlin P A ⊙
48△Roberts L W ⊙
△Roberts L J
53 Douthwright Alfred
54△O'Brien C A Mrs ⊙
58△Kerwick Simon J
61△Taylor R H ⊙

Keith—continued
67△Howland Louis A
76△Planeon Eugene L ●
79△Farrington P J ●
△Keery A Graydon
Whittier W A
80△Stone Roscoe H
84 Bugbee Maude Mrs
85△Bennett Ernest ●
88△Morris Clifford E
90△Cassoli Vitusto ●
95△Bennett Everett E
Vacant
100 Roberts G A Jr
△Yarnell Roy O
101 Theroux Walter H ●
105 Danenza U tailor
110△Schermerhorn E D ●

KELLY PL fr 32 Ames N to 45 Fernwold Zone 4
7△Millett Lowell H
8 Gutt John
9 Semain W M
10 Candage Ralph W
11△Freeman Robert B
12 Sharon Harold W
19 Schuster Myron J
20 Miller Leon W
21 Minney Emile T
22△Flynn T L Jr
23 McQueen Alfred P
24 Mileskie Albert J

KENDALL fr 793 Liberty SE bey VanBuren av (Right odd) Zone 4
2 Vacant store
4 Papageorge G J barber
8 Vacant store
10△Fitzgerald Inc cleaners
12△Dame Robert
14 Potter Walter M
18△Jordan M A Mrs ●
20△Dillon Patrick F
22 Hickey Michael J
24△Hickey Daniel I ●
28 Wallace Anna R
29△Brunton Martin J J ●
30 Anthes William L
34 Hastings st begins
35△Beecher T L
48△Sullivan A M Mrs ●
52△Waters Robert F
64 Phoenix ter begins
65 Phoenix st ends
76 Littleton st begins
82 Wilber av begins
96 Worthy st begins
110 VanBuren av begins

KENILWORTH fr 1487 State SE Zone 9

KENSINGTON AV fr 235 Oakland E to 16 Pasadena (Right odd) Zone 8
7 Lyman C Winifred Mrs
MacNeil James A
Donovan W J
9△Mahon Mary J Mrs ●
11△Ober Claude D
18△Flint Dayton M
24 Dickey William R
26 Murray James W ●
Vacant
28△Flanagan Louis J ●
31△Kensington Ave School
36△Farrow John A
△Finch R J tchr music
△Kane Francis C
△Shrude P M
42△Macnamara Verricker
△Austin Arthur A
△Carney Edward F
Byrett Lawrence E
46 Shalli Erminio
48△Frazier M E Mrs
△Gowing C W
50 Spear Clifford E
61△Griffin John J
62△Latour H M Mrs
Paulson Edward L
54△Reedy George A Jr
56△Broosilin Morris
Foley Thomas M Jr
59△Myette Carl L
△Fairchild Charles H
△Fournier T A ●
△Selwitz Joseph
62△Robinson John H
△Lariviere O A ●
63 Carson Edward E
△Fronk William H
△Smith Robert W
△Humberston John T
67△DeVall Howard A
68△Lloyd Gordon E
LeDoux John A ●
69 Dressel Frederick
72△Aaron Dora Mrs
Delaney Mary A
△Nachlieff Jack G
△Suher R furniture
73△Cook Harold M
Swiacki Joseph
Duvalle John F
76△Hardy Charles W Jr

83 Earl st crosses
89△Langone Joseph J
△Murphy James J
Orciari Marcey
△Wood Ralph I
90 Amorosa M J
△Dionisi Matthew W
△Auth Gerald
Rourke William E
95△Laino Louis A ●
Schroeder Helen Mrs
△Signet Alfred L
96△Demos Michael ●
101△Angers Homer R
Coren Isaac
△Bell Edward A
△Ramsey Lester C
106△Park Cleaners and Dyers Inc
107△Gilmore Ralph F
△Shannon George A
△Katz M B Mrs
△Green H G
△Greco Fred J
Herman Esther E Mrs
△Shannon G A
△Tetreault F G
△Burns Forrest W
109 Thompson Fred B
110△Gentile Anthony ●
111 Lombard J S Mrs ●
119△Herold Max E ●
120△Ashwell James E
△Barrett William
△Pike Robert W
Cadorette E M
121△Clark Edward J
122△Tariff Ida Mrs
△Sullivan Martin E
123△Yelinek Joseph F
124△Moriarty A A
△Walsh William T
128 Sapia Louis
Hardy George B
130△Shepard Eugene E
△Parsons D R
139 Ranney st crosses
146△Booth Carl E
△Chefferds L D
Gardner E J
Miller Carl
152 Goodwin Frank E
Bewsee S M Mrs
△Keeney Frank L
△Boucher Merrill H
156 Hansen A J
△McCauley Henry T
△Quinn L C Mrs
Rochford Everett J
157△Draper Flora G Mrs ●
△Draper Ralph H
161△Canning F J Jr
△Cogley V H
△Everitt Willard E
△Meegan James D
162△Maiolo J F
166△Starbard Albert M
△Sullivan John F

KENT RD fr 1799 Boston rd S to Fernbank rd (Right even) Zone 8
22△Sarrette William W ●
26 Matton Henry R
32△Rooney Arthur W ●
42 Ross Oscar N ●
45 Milne Alexander ●
71△Sbrisca Aristide ●
87△Nahlowsky Richard J ●
88 Radner st begins
89△McEwen Ernest J ●
McEwen Paul L
196 Vacant
189 McDonald J M ●
220△Wallace William B ●

KENWOOD PK fr 425 Belmont av N to 258 Dickinson (Right odd) Zone 8
6 Kenwyn The apts
△(1)Skinner C E Mrs
(3)Dowling Mary A
△(4)Watson I P Mrs nurse
△(5)Coe Gerald F
△(6)Franklin Charles
△(7)Donovan Anna T
(8)Bragg E M Mrs
△(9)Galpin James A
△(10)Lyons Thomas J
△(11)Gotterman John G
△(12)Fogg Selena F Mrs
11△Stacy Richard H ●
18△White Edward T
19△Zimmerman B R
20△Packard Albert W
22 Jarisch Thelma C
△Fuller Milton I
△Robbins H T repair shop
23△Cowles Walter E ●
28△Brown William M
29△Caron Joseph B ●
△Caserio Michael D
32△Buckley Sarah M Mrs
△Goodenough M S Mrs ●
33△Roberts John W ●
36△Vincens Bertha I ●
39△Gardiner Henry J ●

42△Caserio Antonio ●
△Boyarsky S Mrs
43△Foster Festus H Jr ●
48△MacDonald John A
△Edwards George W
49△Sikes Elliott L ●
52 Foti Frank ●
53△Phillips Elliott G
58△Easton William C ●
△McCarty Frederick D
59△Cullen Grace P ●
△Johnson Ernest H ●
62△Cronin John R
65△Leary Daniel C ●
68△Conrow Matthias W ●
69△Fitzgerald G D
Vezina Vincent V ●
73△Katz Theodore
Irwin M A Mrs
74△Zack M C Mrs
78△Gordon Hyman ●

KENWOOD TER fr 384 Sumner av N to 424 Belmont av (Right odd) Zone 8
16△Watson Mabel R ●
△Harsh C L Mrs
17△Carman G M Mrs
△Sears Robert M ●
Durgin Harold C
20△Howland M B Mrs ●
Trottier Henry J
21 Morrison John J
23△Pomeroy Harry W
△Howe Elizabeth J
26△Smith Albert W
△Parnell M A Mrs
Field Cora nurse
Knight Nena C nurse
27△Elliot Caroline R ●
Sheridan Everett ●
30△Hope Stuart F
△Streeter J F MD ●
33△Heaton M S Mrs
Neville Donald
36△Gordon David
△Danat Benjamin H ●
39 (1)Dion A G Mrs
(2)Seaver A O Mrs
△(3)Cohen William
(4)Fenton C Mrs
△(5)Haskins M J Mrs nurse
(6)Taylor Richard J
(7)Eaton Madeline L
(8)Warick Henry S
△(9)Walker Robert D
(10)Sherlock Gertrude F
△(11)Winter Carl
(12)Tallent J Mrs
40 Easton C Clement
△Walsh Ralph P ●
△Rollins F S
43△(1)Sheperd Adna H
△(2)Fillion George F
△(3)Connell M F Mrs
△(4)Forbes N B Mrs
△(5)Duvall Fred
(5)Frisch Howard
△(6)Cannon Russell C
(7)Lynes Charles W
△(8)Weiner Nathan
44△Drew Roger T
△Hatch David H

KENYON fr 95 Oak Grove av NE to 23 Acorn (Right odd) Zone 9
15△Nygren Olaf R ●
17 MacDonald E J
△Meehan Bernard ●
△Wollman Gustav
23 Rubb Anna A Mrs ●
25△Christensen Henry C
27 Ridstrom G U
29 Nicol James C
Scagni Ernest A ●
32 Lee st ends
33 Sands M L Mrs
Proctor Chester S
Jedziniak H J
△Baribeau M C
Papineau A J
△Ertel Leroy M
Fitzgerald J R
Grode Edward J
△Miller F J
Kerr Alice R Mrs
Sochurek G C Mrs
39 Butler Ralph E
43△Stone Arthur K
Reece Raymond J
△Chapman M R Mrs
Cole M K Mrs
△Broulliard Z W
△Strong Archibald
△Broulliard Z W & Co mfrs agt
46 Hallaman E A Mrs
Westholm Oscar F
Randall C S Mrs nurse
Randall Clarence T
Caron Albert R
LaFlam E Mrs
△Rattray Joseph A
47 Rampos James C
49 Barbalian Peter G
△Dussault W G

50△Miller Myron E ●
52△LaReau George W
53△Goodrich Carl A
△Staples A M Mrs
△Page Edward M
△Plante Leopold J
Dulac Alfred J
Romanowski J painter
56 Haas Herman O
Haas John F
Haas Max R
△Haas Karl F
57△Thomas Deane E
59 Farrows Albert E
Mera William J
62△Collings Albert Jr ●
63 Tyborski Stephen A ●
66△Gelgut Victor W ●
67△Kenyon Market grocers
68 Ostrom Robert F
72△Blanchard Wayne J
73△Moudou Joseph E ●
74△Crosby F N
75△Detweiler L G Rev
76 Carlson Elliott ●
78△Blanchard E J
79△Young Albert F ●
80△Ahern Lawrence F
82△Jacques Paul A ●
83△Rogers E M Mrs
Shirly Herman O
△Cowee Stanley E
△Beusee Alvals G
Kiernan David P
Yacovone F C
86△Steere Clifton L
△Webster Sidney E ●
87△Miller Lyndon G ●
88△Smith Robert P
89△Johnson George W
90△Faille Charles E
92 Alexander R M
△Rafford Walter C
93△Saunders Roland E ●
95 Mahaney Viola A Mrs
96△George Charles J Jr ●
98 Fregeau Derry J
Dunn James E
101 Wood M L stationer
102△Olbrych Albert A
Walker F F
104△Brew Arthur C

KIBBE AV fr 826 Worthington N to 395 Taylor (Right odd) Zone 5
10 Ceravolo Nazzarino
△Remington W N
12 Paran John L
Stevenson W I
13△Giannini Domenico
15△Rondoletto C P Mrs ●
18 Langone Michael
△Paglia R trucking ●

KIMBERLY AV fr 407 White NE to 350 Allen (Right odd) Zone 8
3△Balderston G E B ●
7△Mathers Harry W ●
11△Conway Joseph F ●
15△Hawkins J A Mrs
△Shaw Arthur M
19△Malone Walter H ●
Scully Raymond C
20△Doyle George W ●
25△Kilbride Michael J
△Lanciaux George A ●
26 Boos Donald E ●
30△Cataldo Gondrand F ●
31△Sullivan James F ●
33△Mills Herbert C
35 Closson Arthur
△Welch Thomas P
36△Trembley E J ●
△Varney Marshall L
41△Fletcher Albert L
△Kearns J G Mrs ●
42△Jernberg Sigfried E
Diehl John J ●
45△Brown Everett H
△Hayden D J Mrs ●
46△Clifford Carl T
△Crockett C L
52△Goldell Samuel E ●
56 Rupert st ends
57 Turnbull C M
59△Russell Warren G
61△Chester Samuel C ●
△Merolerltz Israel
62△Egan John L ●
△Carey Edmond T
67△Pantazelos F A ●
68 Vacant
△McInnes J A Jr
71△Carlton Leland G ●
82 Stratford ter ends
83△Goldberg Max ●
89△Bresnahan M A Mrs ●
95△Hoff Julius ●
98△Barnes Richard T ●
101△Nyberg Gustaf M ●
106 Burton st ends
107△Spellman A J Mrs ●
114△St Guay F M de ●
115△Dwyer John E ●
119△Connelly Ambrose J ●

120△Thibert Paul D ●
126△Ferry Arthur C ●
130△Jones Frederick D ●
131△Ansty William T ●
134 Mansfield st ends
137△Schermerhorn W S ●
140△Riggs Frances W Mrs ●
143△Price Thomas ●
144△Kline William B ●
149△Raffaele Michael ●
150△Baurer Morris ●
154△Eldert Herbert D
155△Cutler Charles L ●
160△Carlson Harold W ●
163△Vogler Peter C ●
166△Cummings Michael E ●

KING fr 181 Walnut E to 226 Middlesex (Right odd) Zone 9
3 Whitty C B Mrs
5 Small Dennis H
11△Santamaria Carmine ●
12 Glavin M M Mrs ●
15△Mulvaney John F ●
18△England J H ●
Taylor N Mrs
24 True Church of Christ
△Forslund H Rev
25 Poirier Arthur L
Seams Y A Mrs
27 Noone John
Scott Louis Jr
28△Larkin C mason ●
29△Lynes Michael A
△Meenaghan N B ●
33 Adams Isabelle ●
34△Wilder A L
42 Bigelow O Mrs
△Siano Louis P
Sisco J M Mrs
△Turner C C Mrs
43△Shannon Iva M Mrs ●
45 Rondeau Thomas J
53△Mahoney M L Mrs furn rms ●
58 Chapin Walter H
Munson Raymond B
59 Fountain Roy C
Talmadge R D
63△Johnson W M Mrs
△Portier George ●
65 Wilson S E Mrs
Nunnally George
67 Hutchinson B ●
68 Fello Richard J
Hayes Daniel J ●
Hogan C H
69 Langone Vincenzo
Messier B M Mrs
71 Thompson Roy H
Vacant
72△Liberatori Pietro ●
Liberatori August J
80△Thaxton R W ●
81 Des Rochers Joseph
△Dolan Andrew J
83 McGuy M A Mrs
87 Connell B E Mrs
Maxwell Tyler
90 Barthelmes Oscar L ●
△Altomare E Mrs
97 Hancock st crosses
101 Gospel Hall
102 Mullen Curtis M
103△Kronick William E
105 Gore Nelson P
108△Potter C A radio repr
109 Kilmer Arthur J
Stark Elmer
111 Ricucci Francesco
112△Rose Charles ●
116△Rogers H A Rev
119 Fusco Josephine Mrs ●
122△Kilb Elsie Mrs ●
Wagner A L Mrs
123△Collins L Mrs
124△Pommerville Edward
△Washburn H W plumber ●
125△Teehan J D ●
△Teehan's Dairy
126 Ransom M Mrs
△Vaughan W N ●
△Vaughan Maceyo
131△Smith Charles C Jr
△Teehan G T
132 Brown Henry F
△Barnett M M Mrs
135 Marshall Eugene
△Burke Frank ●
△Mattye's Beauty Shop
136△Seeley Frank
138 Smith Joseph
139△Lewis John S
△Lewis Mary A Mrs ●
144 Calloway Frank
△Scott Anderson W ●
145 Nelson av begins
148 Robb Della N
Whitsett Elwood E ●
149△Lew Harry H
△Womble James H
153△Commisso Natale
△DiCarlo Fred & Sons landscape gardeners
△DiCarlo Raffaele
154 Dean Thomas J

King—continued
164 Parker A A Mrs
△Robarge G J
156△Hoppe Carrie E ●
160△Archambault G S ●
161△Conti Joseph
△Pouliot Lawrence D
162△Ruhe Owen ●
165 Prince st begins
166 Latino L F ●
Vleo Clement P
171△Shephard E L ●
174△Taylor Crosland ●
179△Staples Fred A
△Scordino C S ●
180 Arduino Francesco L ●
Arduino Joseph F
184△Conway William H ●
185 Archambault J R
△Franko D M ●
187△Longhi N A trucking ●
191 Merrick av begins
196△Garvey Andrew T ●
201 Bethesda Swedish Luth Church
204△Longhi Nicola ●
206 Conner William J
Miles Raymond
210△Hescock R T Rev
211 Candido Rose P Mrs
214△Pellegrino P V ●
215△Savoit Peter E ●
222△Murphy Robert J ●
225 Vacant store
227 (1)Bauline Leo
(2)Driscoll Florence
△(3)Savoit Leon J ●
(4)Savoit Henry T
229△King Street Service Station
233 Eastern av crosses
246△Curto James ●
△Curto P S trucking
Monty Joseph F
248△Cook Archibald J ●
252 Coogan T J ●
253△Church of the Holy Family Convent
△Church of the Holy Family R C School
△Sisters of St Joseph
256△Hennessey M A Mrs ●
266△Ryan Jennie A Mrs ●
270△DiDomenico J ●
273 Logan st crosses
278 Punderson Coal Co yard
291 NYNH&HRR crosses
305 Wilbraham av crosses
309△Gilman Henry S
311△Ianello James ●
315△Avis William V
317△Mattson Andrew J
318 Phillips Alvin H Inc grocers
319 Levine Joseph
323△Bennett Charles M
325△Bradley R G
327△Schwartz Jacob ●
328 Northampton av ends
331△Moriarty C T ●
333△Dalley Patrick J ●
335 Doyon Raoul
339△Crowley Frank J ●
341△Roberts Kenneth E
342△Sweeney E M Mrs
343△Lothrop H M Mrs
344△Cooper David ●
345△Harding N Parker ●
347 Howlet Carl
349△McCarthy N H Mrs
350 Wadlegger Joseph ●
351△Sullivan Michael J
353 Bellamy J Mrs
355△O'Neill Paul E
358 Westford av ends
359 Noonan Alice E ●
369△Corriveau F M
△Lynch George E
380 Massachusetts av ends
402 Hall F A grocer
420 Dunmoreland st ends
460 Albemarle st ends
474 Braddock st ends
482△Donohue Paul A ●
490 Wellington st ends
522 Forbes Robert C
524△Krampitz Felix S ●
529△Jeub Arthur H ●

KING'S LA fr 54 Switzer av to B & A RR (Incorrectly numbered) Zone 9
26 Hollister Earl B
39 Woitusik J S
51 Dennis Alphonse
17△White David H ●
96 Bardsley James T

KINGSLEY fr 98 Corona SW to 75 Upland (Right even) Zone 4
15△Maybury William J ●
18△Keith Vincent A ●
21△Pratt Henry J Jr ●
26△Hageman H V ●
27 Corliss T F ●
31△Zimmerman L O ●
41△Sirois Roland L ●
42 Sherbrooke st ends

47△Martin William ●
59△Przybycien W radios ●
63 Miller David C
69△Valiquette J Henry ●
70 Carew ter ends
75△Berning Martin ●
81△Guilbert Emanuel G ●
87 Rousseau Leo H ●
98 Glenham st ends

KIRBY fr Smith N to Chicopee line (Right odd) Zone 4
51 Conery James S ●
57△Duckworth F M ●
58 Wolfe st begins
63△Martyny Charles ●
111 Cartmill Thomas H ●

KIRTLEY fr 1390 Plumtree rd W Zone 9

KNOLLWOOD fr 458 Carew NW bey Chapin ter (Right odd) Zone 4
15△Shea C F Mrs ●
18△Meltzer Oscar ●
19 Senk Jacob F ●
25△Albert Michael ●
28△Barbati I C Mrs ●
29△Ginsburg David R
30△Christopher Anthony L ●
38△Leveton George ●
40△Leveton Benjamin ●
45△Sommer Max ●
47△St Jean Leon J
50△Rachleff Louis E
52△Feldman Robert M
55 Lexington st crosses
59△Bernier R J
61△Engelson Joseph ●
64△Cushing Maxwell ●
66△Suprenant Chevalier
69△Frentzos P Mrs
71△Blow Alexander D
74△Rottner William ●
76△Woods Michael A
81△Lieberman Abraham
83 Arthur John ●
84△Lieberman S L ●
85△Pihl Herman E ●
△Lundy Victor A
86 Silverman Issac
90 Vacant
91△Ringel Harry
93△Feldman S Mrs ●
101△Starr Joseph
103△Allen Morris A ●
107 Chapin ter crosses
113△Phillips O G ●
115△Michelman Barney S
119△McElhaney J E ●
122△Burnett W J ●
128△Sullivan F P ●
134△Kaplan I poultry ●

KNOWLTON fr 417 Plainfield NE Zone 7

KNOX fr 63 Windsor S to 252 Mill (Right even) Zone 5
2 Windsor st ends
13 Foster st ends
17△Knox Street Market grocers
23 Bewsee William H
Leahy John P
25△Lynch Michael J
26 Dexter st ends
29 Fluck Arthur E
31△LaBay M A Mrs ●
33△Bewsee George F
35△Everett A R
39 Simonson E C Mrs ●
41△Ryan Philip J
44 Newman st ends
45△Park James H
47△Hupfer Oscar L
49△Blood Paul E
51 Vacant
53 Brodeaur Raymond A
55 Bewsee Herbert L
57△DaPonde Carl ●
59 DaPonde Charles A
64△St Martin Peter R
65△Fountain F E ●
66 Messier Joseph C ●
67△Hopkins M M nurse
△Loncrini John P
68△Casanova Domenico J ●
69 Loncrini Eugenio ●
70△Ollari Sante M
71 LaBonte A G
73 Shea Abbie
74 Farrell Frederick J ●
76 Fretts Alden L
77 Zancan Victor E ●
79 Whitman Eugene W
80 Lopez Anthony W
82△Parell Albino ●
83 Gentile Thomas
84 Smith st ends
85 Mastrangelo William A
91△Yacovone Vincent ●

KOPERNIK (Indian Orchard) fr 3 Parker E to 64 Ludlow av
— Immaculate Conception School (Polish)
19 Piecuch Frank W ●
21 Mastalerz John M
25 Ciesla Thaddeus
27△Gorczyca Ignacy ●
△Gorczyca W K nurse
31 Janik Franciszek
33 Burnaw Maurice J ●
34△Felician Sisters Convent

KOSIUSKO (Indian Orchard) fr 35 Parker SE to 80 Ludlow av (Incorrectly numbered)
43 Tyburski T M Mrs ●
45 LaFave George A
11 Dyjak John J ●
19 Marcyk Ignacy ●
47△Popec Leon ●
51△Kulig H M Mrs ●
53 Haller st crosses

KULIG fr 2463 Roosevelt av N to Stanley Zone 4
17△McDermott Thomas B ●
20 Stolarz Joseph S ●
36 Obara B M Mrs
47 Desrosiers M B ●
65 Stanley st begins

L fr 1375 Carew E and SE to 202 St James blvd Zone 4
— Theriault D Mrs ●
— Vacant

LACONIA fr 97 Verge S then NE and W to 213 do Zone 8
107△Banas John ●
121 Kiswaca K A Mrs ●
131△Siwicki Frank ●
153△Jekot Albert W ●
171 Kowal Jakob ●
191 Janowiec A Mrs ●

LADD fr 287 Eastern av E to 74 Logan (Right odd) Zone 9
9△Circosta John D
12△Haggins Anna M ●
14△Ingram A A
15△Gibbings L B ●
16 Hendricks F A
19△Lyons C A Mrs ●
20△Bell P S H Mrs ●
24△Warner Alfred H ●
△Mitchell M L Mrs
25△Copeland John ●
29△Hutchings H M Rev ●
32 Jacobs L F ●
33△Scott Richard S ●
34 DiLuzio Umberto
36△Collette C M Mrs ●
40 Pomeroy M G Mrs
41 Lewis Raymond L ●
45 Baumann Sarah R ●
47 Vacant

LAFAYETTE fr 83 Amherst NE to 383 St James av (Right odd) Zone 9
3△Skinner Russell G
4△Curtis Winnifred E ●
9△Adams Clayton S ●
10△Shephard M K ●
14△Greene Lawrence ●
15 Crowell Joseph N ●
19 Rocke Burton W
20 Benoit J B Mrs
△Fregeau L P ●
21△Johnson Carl
26△Mitchell Walter H ●
32 Wegner A E Mrs ●
33 Forsythe Andrew ●
34△Budlong G C
37△Lawson L A Mrs ●
Murray Frank M
38 Vacant
39△Ullery E S Mrs ●
Lee Francis W
43△Cunningham L P ●
44△Foskit William G ●

LAKE DR (Indian Orchard) fr B & A RR W then NE bey Lorimer
20 Vacant
30 Blackmer ct begins
44 Vacant
56 Barnard ct begins
60△Lindsay Alexander ●
66 Hobson Clarence L ●
66r Vacant
70 Mohegan ct ends
112△McGrady M F Mrs ●
120 Ross st ends
122 Michigan st ends
130 Vacant
152△Lenhart William K ●
158 Superior av ends
164△Franck Henry ●
180△Buckley J J ●
184 Lorimer st ends

LAKESIDE fr 639 Wilbraham rd S to 776 Alden (Right even) Zone 9
16△Scott Arthur J ●
17△Ritchie Thomas J ●
22 Costello T J Jr
25 Elsie st begins
26 Highland st ends
31△Keating Paul L ●
32△Fuller Raymond S ●
36△Claus Albert L ●
38 Schenk Otto M
42△Townsend Edward J ●
43△Coyle Harold F
44△Townsend Edward F
46△Denver Paul H ●
49 Schuyler st begins
52 Crest st ends
57△Mackay David P ●
58△Burke Ralph M ●
62△Crossman Laurence S ●
67△Croto Francis R ●
68△Faies John M artist
73 Esther st begins
78 Brooks st ends
82△Hunter Richard G
84△Freer Herbert L
88△Blodgett C G Mrs ●
100△Pregulske T A
101△Krause Edwin
△Russell N A Mrs ●
104 Ina st ends
108△Manley Ransom W ●
114△Flanagan R L ●
120△Flanagan James F ●

LAKEVILLA AV fr 681 Wilbraham rd S to Lakevilla dr Zone 9
27△Boyd Wallace P ●
28 Mills George L ●
33△Allan Alexander ●
63 Johnson L G Mrs
79 Sioux av crosses
87△Morse Harold E ●
94△Robbins Stuart E ●

LAKEVILLA DR fr 92 Stapleton rd SW bey Monticello av Zone 9
— Lakevilla av ends
— Monticello av ends

LAMONT fr 8 Fargo S to Plum Zone 9
15△Letendre Clara M Mrs ●
73△White George H ●
93△Fountain Charles H ●
100 Loiselle E W ●
102 Granger M G Mrs
129△Stanhope Amos J ●
144△McGuigan Francis C ●
154△Gervais E W ●
158 Vacant
181 Rhodes Estella P Mrs ●
183△Elliott Percy W ●
185 Taft Homer E
191 Stevenson av crosses

LANCASHIRE RD fr 148 Prospect NW (Right odd) Zone 4
14△Katz Morris ●

LANCASTER AV fr 210 Plumtree rd N Zone 8
14△Lombard Charles W ●
28△Tremblay Honore ●
34△Lederer Hans ●
40△Kennedy Matthew J ●
41△Flanagan Edward J ●
46△Samay Ernest J ●
47△Hoag Philip A ●
53△McGregor E E ●
54△Damour Paul E ●
59△Baker Robert W ●
60△Bourque J A ●
65△Meier Carl W ●
66△Smith John J ●
73△Schneeloch G R ●
79△Swaine W Robert ●
85△D'Ambrosia A A ●
86 Carlson Carl O ●
91△Duffy Harold A ●
94△Nichols E H ●
97△Curry Clair A
100△Hall Victor L ●
104 Cambria st ends
105 Charpentier Eugene ●
106 Kennedy Donald V ●
111 Vacant
112 Vacant
120△Christensen John P ●

LANG fr 1485 Carew E to 34 Windemere (Right odd) Zone 4
— Anne st ends
— El Paso st begins
— Russell st begins
— Redlands st ends
134△Kasemeotes P N ●
135 Haumont st ends
138 Davis st begins
144 Benjamin D G ●
150 Brunelle Leon B ●
163 Santa Barbara st begins

166 Arthur st begins
167△DeMarinis Frederick ●
172△Larounis D J real est ●
175 Symington J S ●
179 Vacant
189 Monrovia st begins

LANGDON fr 77 Penacook NE to 914 Liberty (Right odd) Zone 4
4△Corliss Thomas P ●
8△Kennedy Timothy F ●
10△Bullens Frank W
11 Tebaldi Fred J
13△Papandricopoulos J B ●
14△Dunn C Mrs ●
16 Dunn James P
17△Thomlette Paul M ●
Vacant
22 Leroy pl begins
23△Gour Alcide J ●
27△Symmonds Walter R ●
28△Sullivan E M Mrs
30△Clune William G ●
31△Sullivan Frank J ●
33△Cashman T F ●
37△Sheehan Daniel J ●
38△Ferris Warren F
39△Hilse Herman
40 Begley Jeremiah B ●
41△Wolfe Harry ●
43△Johnson Edward S
44△Russell Francis A ●
46△Casey Maurice P
△Ottone Newton E
47 Ciechanowicz J J ●
△Hickey Robert A
49 Sarna Wanda Mrs
51 Trepanier P E
McDonough J
53△Haggerty Patrick J ●
56△Shea John J ●
57△Spellacy H L Mrs
58△Carmody Patrick J ●
59△Woods E J ●
63△White Elizabeth A Mrs
66△Balfour William ●
67△Carellas George T ●

LANSING PL fr 8 Dickinson N to 228½ do (Left odd) Zone 8
29△Sherman Ronald E
33 Webb Clifford B
35 Wollner Edward J
37 Vacant
41△Buendo Carmen J ●
△DiFalco I Mrs
47△Schwartz Michael
55 Granger George H
56△A & B Metal Works auto reprs
57 Bliss Howard C
Grover William J
59△Hughes Charles W
61△Dunwoody H C painter
65△Martin Frederick H
△Gow C Mrs
△Mika Martin A
△Rogers John O
△Savoy Robert F
△Seiffert Herman H
△Smith Roy G

LARCH LA fr 155 Maynard NE to Edgewood Gardens Zone 9
— Parmelee st ends
— Edgewood Gardens begins
— Edgewood Gardens ends

LARCHMONT fr N of Royal S to 148 Devonshire rd (Right even) Zone 8
18△Johnson Roland H
32 Royal st ends
38△Boone Jennie V Mrs ●
44△Dobrowski R A ●
79 Freeman Clyde ●
81 Roth William J ●
82△Holt Kenneth H
88 Seaberg Carl G ●
91 Thibodeau John ●
92△Courtney Ambrose A
98 Vacant
104△Robitaille William R ●
112 Devonshire rd ends

LARKSPUR fr 567 White E to 130 Dorset (Right odd) Zone 8
4△Hutchings Edward ●
14△Gibbons Lawrence J ●
18△Biggart Robert J ●
24△Schrader William F ●
25△Arnold Nason E ●
28△Chapin Ralph R ●
32△Costello James M ●
35△Higgins Wallace E ●
38△Adolphson F W Mrs ●
39△Black William ●
44△Abbott Clarence M ●
45△Liberty Leo A ●
50△Moulton A Omer ●
51△Cooley Walter E ●
54△Strong Earl D ●
55△Margolles Jack ●
58△Hunter Basil J ●
59 Greenbrier st begins

Larkspur—continued
62△Beglane John A ●
68 Irvine Joseph A ●
72△Downing E H Mrs ●
85 Brunswick st crosses
101△Oria Lewis ●
102△Drohan Richard H ●
△Merchants Reporting Service collections
105△Joyce Glenn E
106△McDonnell John F ●
107△Cleary Paul J ●
110△Carberry Francis J
111△Hillsburg Carroll F ●
112△Burns Robert H
115△Thresher S E ●
116△Northgraves H R
Wing Fred W
119△Fountain Horace N
120△Tatro Edward J
121△Marren James F
122△Mickool Emil A ●
135△Berglund N E

LATHROP fr 15 Halsey N (Right odd) Zone 4
5 Callahan Nora F Mrs ●
△Collins James J
69△Whitney C L painter

LAUREL fr 548 Plainfield W to Riverside rd (Right even) Zone 7
11 Smith George A
15△Krause John
16 Kruszyna Felix
△Vrana August ●
19 Buckley Earl L
Buckley Earl J
20 Hodgkins C A ●
McDermott T J
23△Evans Edward J
△Kruszyna Michael ●
27△Goddu Leo E
29 Ottone Angelo
31 Crowley M Mrs
33△Buckley Jeremiah M ●
34△Honiker Charles A ●
36△Young J O Co Inc ladder mfrs
37△Quill John J ●
39△Flanagan James C
47△Morrison Peter R
△Hardina L E R
△Sughrue Frank
Bouchard J N
53 Belding G L
Murphy Carl H
△Jones George S
△McCallin Francis J
62 Berner Beatrice A
Pilon Elzeor
67 Duchaine M Jeanne
Lyden Martin J
78 Vacant

LAURELTON fr 23 Royal S to 82 Riverton rd (Right even) Zone 9
159△Hamilton Edward J ●
165△Gosselin Raymond J ●
166 Hamborg Charles P ●
170△Wilson Bernard A ●
△Wilson G C Mrs nurse
175△Sheppard Charles P
176△Simpson J H ●
180△Cicerchia Vincent A ●
195△Gray David F ●
196△Thompson Andrew J ●
202△Foster Jesse W ●
208△Wolf May P Mrs ●
212△Hosmer Karl E
216 Ryan James F ●
221△Grey Pauline C Mrs ●
225 Devonshire rd crosses
236 Lansing H I ●
241△Kelta Max J ●
245 Livermore L M Mrs ●
255△Courtemanche A J ●
258△Croft Donald E
259 Whitfield st begins
260△McCowan Edward T ●
261△Pflug A A chiropodist ●
271 Vacant
272 Provost Frank
281△Parker Ward S ●
292 Strobel G W
303△Collette Theodore ●

LAURENCE fr 1031 Carew S to 62 Griffin (Right odd) Zone 4
24△Rogers Louisa T Mrs ●
31△MacKenzie Alexander ●
68 Border st ends
70 Nash James W ●
74△Bentley George R ●
77△Hogan E L Mrs ●
78 Vacant
85△Cabey James J ●
86△Morris Benjamin C ●
91 Sullivan Harry J ●
95 Wells Harry N
101 Cabey Andrew ●

LAVERNE fr 68 Marengo pk NW to 75 Bellevue av Zone 8

LAWE (Indian Orchard) fr 50 Parker N to 43 Banner (Left odd)
7 Weglel Wojciech
9 Dymon Tomasz S
13 Sojka Jan ●
15 Falmouth st crosses
19 Flynn Louis S
LeBonte Joseph W
21 Kiglton B J Mrs
Zyliak Anna Mrs
23 Kozaczka Walter
Rogowski Apolonia Mrs
25 Skoczylas John J
Pabis Apolonia M Mrs
26 Banner st ends

LAWN fr 61 Audubon E (Right odd) Zone 8
19½△Morgan Jesse A
25 Gasparini Palma Mrs ●

LAWNDALE fr 696 Belmont av S to 117 Commonwealth av (Right even) Zone 8
8△Smith E H Mrs
10△Weisenberg Morton ●
16△Siegel Ely ●
18△Dwyer William H
19△Noyes Grace H ●
22 Ehrlich M E
23 Faust Henry J ●
Vacant
24△Bloom Albert L
28 Fairmount st ends
33 Jackson Frederick
34 Donaldson John R
35△Russell George F
36△Sherman Morris
40△Bracebridge John ●
43 Swayger T F C
45 Granfield Arthur J
46△Newton Charles F ●
49△McCarthy Charles E ●
51△Meaney William H
52△Lawe Ray J
55 Playdon Frances ●
61 FitzGerald M V
63 Willard W G ●
67△Carbone Cosmo C
68△Steere Clarence M ●
69 Morgan J H Mrs

LAWNWOOD fr 684 Boston rd NW bey Covington (Right odd) Zone 9
12△Garceau Napoleon ●
17△Norman Earl H ●
25 Carmine Rene J
26 Covington st ends
31△Fresnel H Mrs ●
47 Gengle H Mrs ●
48 Stetson Louis C ●

LEAVITT fr S of Silas N to 69 Lorenzo (Right odd) Zone 9
57 Murphy Edward C
69 Silas st crosses
81 Carlson Bertel ●
85 Weatherbee Thomas C ●
90△Bressem Emil A ●
95△Allen Fred U ●
112△LaPollee R J ●

LEBANON fr 230 Walnut E to 226 Eastern av (Right odd) Zone 9
11△Byrd C Otis ●
12 Vacigario George
14△Tinti Alfonso
17 Wimbush D W ●
18△Moore Calvin J
19△Wimbish William T
21 Smith Isiah Jr
22 Hall John B ●
25△Connor Leonard
Johnson J B ●
McCoy Marion
26△Potter W M ●
28 Duffy James J
Vanderwerkin H
29 Edmonds M H ●
30△Garde Frank P ●
32 Garde Joseph A
33△Colapietro Anthony I
34 Rock Nelson R ●
35△Langone C James
37△Hickson John F
45 Joubert F R
Persip Thomas H
46△Charles Alexander ●
52 Petito Anthony ●
53 Bartos Fred J
Vacant
55 McVey R Mrs
Johnson G F Mrs
59 Hancock st crosses
67 Barnes George W
△Bouthillier Edward A
△Conyers Clarke W
Martyny Earle D
△Savoie D A Mrs
Zerlango Angelo
69 Brogue Edward ●
Brogue M E Mrs tchr music
72△Munroe D H
73 Teahan Patrick A ●
74△Gobbi A Peter ●
79△Romano Joseph L
81 Caravido T E
△Donovan Joseph T
82△Bongiorni Eugenio C ●
Mango Michael J
83 Caporale Mary Mrs ●
△Logan George D
84△Sullivan John F
85 Baillieful Eldrie
Clark George G
86△Seabury Kendall E ●
87 Brown John
△Johnson A T Mrs
Marshall Edwin H
90 Lebanon pl begins
91△Biggs Anna L Mrs
93△Raimondi Augusto ●
95△Curto Francesco ●
96 Vacant
97△Giannetti G R
101 Cichorlus M Mrs
△Johnson Karl G
105△Aizenstat A M
107△Aizenstat A M grocer
109 Nelson av crosses
112 DiCássio O Mrs
113△Garde Emidio ●
114△Wescott George F
117 Cameratto Frank
△Robert Alfred A ●
120 Landon W B
△Roberts L A Mrs drsmkr
122△Shea Michael J
123△Boyle E V Mrs ●
127△Galvin John F
Pietroniro P Mrs ●
130 Prince st ends
133△Sanderson Mabel ●
137△Dill Sarah F Mrs ●
141 Hardie Albert L
147 Bello Angelina Mrs
Parker George W
149 Jackson John ●
151 Sutton Carrie L
152△Greene Joshua P ●
156 Merrick av ends
157△Benson Olaf J ●
159△Anderson Ruth K Mrs
165△Benson John E
169 Delaney Anne M
△Duncan James ●
172 Veronesi Dominick
177△Moran P J
Haggins A J Mrs ●
178 Moriarty Timothy
McCarthy E A ●
181 Gromalski Joseph
182△LaFlamme A ●
187△Kane Thomas A

LEBANON PL fr 90 Lebanon N (Right even) Zone 9
1△Perazzola Adolfino
Ziefelder L B Mrs
2△Ryan Henry

LEDYARD fr 232 Armory W to 525 Liberty (Right odd) Zone 4
7△Martin Catherine E Mrs ●
9△Carney William ●
12△Julian William ●
14△Boita Peter
15△Ladiski Alexander
16△Callahan K A Mrs
17 Vacant
18△Dionisi Adele Mrs
19△Ottani Albert L
21 Clark Thomas H ●
22 Chartier Roger G
23△Borselli Cleto
24△Quinn James B ●
25△Houle Ernest J
Lacharite J M
26△O'Connell Henry W
28△Killeen James H ●
31 Burke Myles D ●
△Sullivan M M
32 Johnson George H
34 Giorgiokopoulos S G
35△Shrude Mary Mrs
△McCarthy Simon L ●
38 Brady James P
△O'Connor H Mrs
△Shea William J
39 Mitchell David H
△Mitchell John A ●
42△Baker Otis A
△Haggerty F I MD
45△Lyons Helena E ●
△Stark John L
46△Lawson Gilbert J
△Reardon William ●

LEE fr 125 Oak Grove av E to 32 Kenyon (Left even) Zone 9
4△Foote Stuart M ●
12△Ottoson Nils P
14 Anderson John A
16 Bowne M A Mrs nurse
18 Rae John N
△Carlson Frederick R

LEETE fr 15 Long Hill E to 82 Fort Pleasant av (Right odd) Zone 8
— Beaumier Square
3 Hersh Clarence
Moquin Philip ●
△Perron Merille A
△Sauve F J Jr
9△LeDuc Harry E
△Leary M T Mrs ●
15 Kennedy C
Seader Morris
△Winniman E H Mrs ●
17 Pompilio Felix
19 Furlani Louis P
20△Balboni Raymond R
Malaguti F F Mrs
△Guidette Clara M ●
23 Rogalsy Peter P ●
Bowers M Mrs
△Haskell Ralph E
24 LaValley Joseph
△McKee Edward C
29△Burke Arnold J
Montanari Mario J
△Denver Mildred E ●
30△Ascher B B Mrs ●
△Spaulding K R
34△Albano Antonio ●
Rondeau Wilfred R
35△Carey Bernard R
△Pasquale C G
36 Pasquale L J
39 Coomes st begins
40△Ucella Vincent P ●
Ucella William W
45△Glaser J S
△Naglieri Martino
51△Port E Mrs corsetiere
△Donovan M Mrs
△Fowler R A
△Port David ●
55 Cavanaugh Joanna A ●
△Siciliano Carl V
△Whitaker Kenneth
61△Woods Stanley J
63△Markley M M Mrs ●
67 Long View st begins
70△Stacy Machine Works Inc
73△DuBois Delima Mrs
79 Connor Dennis J
79△Shea Timothy H ●

LEHIGH fr 41 Nottingham N to 67 Porter av (Right odd) Zone 4
15△Hitchcock M J Mrs ●
19 Purdy James C ●

LEITCH fr 290 Boston rd N to 1685 Bay (Right odd) Zone 9
38△McDonald Michael J
39△Gordon Harold J ●
52△Howard M R
55△Drislane William T ●
58△Hayes John J

LENOX fr 485½ Sumner av S to Forest pk (Right even) Zone 8
12△Millerick A C Mrs ●
15△Davidson Eli M ●
16△Curto Frances J ●
Vermes Harold J
19△Gordon Barnet
△Simons James ●
20△Hanford Ernest R ●
25△Sears George W ●
26 Paquette Ernest A ●
29△Ambler Arnold
△Connors Frank H
30△Tuttle Patrick J ●
34△MacDonnell M P ●
35△Bouchard G H
△Forgie Thomas J ●
38 Neville M E Mrs
△Sares Theodore P
39△Tilden Louis A ●
43△Provost Raymond E ●

LEO (Indian Orchard) fr 58 Pemaquid W
7△Lindwall Albert G ●

LEONARD fr 324 Franklin NW to 243 Stafford (Right odd) Zone 4
11 Our Lady of the Rosary Hall
14 Vacant
16△Wiatrowski A F ●
18△Duffy John J
20△Sullivan Jeremiah J ●
24△Satchell Myles G
26△Rearden M C Mrs ●
28 Skowronski Felix ●
Zalewski E Z
34 Sarna Leslie R
△Seibert Adam J
38 Carr Margaret T ●
△Finn Joseph M
44△Smolek Joseph D
46△Chase Louis ●
48 Farber F H
50△Forgette Dona P ●

LEOPOLD fr 99 Fargo S Zone 9

LEROY PL fr 22 Langdon N (Right odd) Zone 4
14△Galvin Edward J ●
18△Sullivan John E ●
19△Joseph Michael ●
22△Korman Fenton F ●

LESLIE fr 566 Liberty W to 55 Stafford (Right even) Zone 4
11△Girard Ralph C
12 Hayduck Chester T
13△Twomey John F ●
14△Hayduk Mary A Mrs ●
17△Carroll Bernard N
19 Lucas William P
24△Megazzini Primo L ●
27 Ashe Michael J ●
28 Magiopoulos Dimitras
30△Campbell G H
31△Manfredi Massimino ●
33△Mason Bridget T Mrs
36△Hickey John J ●
37△Connors Edward F
39△Langone Anthony J
42 Harasik John ●
43△Mercier Hervey J
45△Moropoulos S C ●
46△Serafino A J ●
49 Zguro Toli P ●
50△Stavros Peter ●
51△Liakopoulos P P Mrs
55△MacNeil Raymond J
57 Zguro Harry P ●
61△Lenois Earl B ●
65△Mossi Peter
67△Kinanis D L ●

LESTER fr 640 Sumner av N to 31 Vermont (Right odd) Zone 8
12△Vigeant Adelard J ●
14△Young Irwin M
17△McKeown George J ●
△Greene Carrie H Mrs
20△Blinn M T Mrs
△Guyer Ralph A
21△Fenton John E ●
△Belcher Clarence L
24△Goetz Henry C
△Kennedy J C
27△Birchard J D
△Schneeloch Eckbert ●
30△Corteux Leon M ●
△Gaucher Maurice ●
33△Decoteau Edmond E
△Tether Sol A
34 Warren A W Rev ●
△Reddish Warren T
37△Bliss J B Mrs
39△Lovett Patrick J ●
41 Radasch Paul
43 Hayes Edmond J ●
44△Gray Flora P ●
47△Blitz Abraham I ●
Moore Paul F
48△Heidel Charles M
△Spencer Alice M Mrs ●
51△O'Connor J P
53△Grimaldi Frank ●
54 Bartlett Helen L
△Stiles Walter A ●
57△Ross Thomas
58 Vigneault Joseph F
△Waegelein Louis P
59△Gleason Thomas ●
60△Smith Richard A
Lavallee Napoleon P
64△Neigher Manuel A

LEXINGTON fr 153 Massasoit E bey Narragansett and fr 55 Mayfair av E bey Harlan Zone 4
75 Narragansett st crosses
243 Knollwood st crosses
263 Melha av crosses
279△White Norman T
280 Cloutier Alfred H ●
281△McCarry G B Mrs
283△Pilkin Alexander
284 Marsden Gilbert
285△Winters Patrick J ●
286 Lohan Thomas J ●
289△Moynihan J F ●
290△Ducy Edward C J
291△Ashe Thomas F
292△SanSoucie F N ●
295△Cohen Samuel A ●
△United Specialty Co grocers
299△Skoler Frederick E
300△Megazzini Louis ●
301△Kantor Joseph ●
302△Bertodo John B ●
304 Harlan st begins
305△Stocks Agnes M ●
309 Stone Louis ●
△Stone Abraham ●

LEXINGTON fr 591 Chestnut E to 152 Massasoit (Right odd) Zone 7
15 Donahue M C Mrs ●
Goggin E D
16 Carranzas George
Glassanos C P
17△Pierce A G nurse
△Pierce Mary A ●
Steblin Irene Mrs

Lexington
20△Shapiro Harry
Turcotte Lambert G ◎
22△Vogel Joseph J
23 Szostek Andrew
△Shea James J
24 Carley Gertrude Mrs
Sampson J S
Pelkey Anna J Mrs
25 Lotterman L R
Zades Costas N
26 Breslan M P
28 Kazakauckas Charles
29 Forget A R
Guertin Louis D ◎
32 Lonergan Edmond F
△Norkin Jacob ◎
33△Charest Arthur G ◎
37 Cole Gladys W
40△Johnson O W
Elle Phillas
40r△Johnson Baking Co
41 Churchill Robert
△Martel N E contr ◎
44△Fitzgerald John E ◎
46△Skender Andrew J
48△Trionfi L S
49△Schreiber S Mrs ◎
Vacant
50 Kenyon Leon J
54△McCormack Raymond L
△Nelson C A Mrs ◎
60△Schandlemyre A

LEYFRED TER fr 37 Belmont av NE to 28 Dickinson (Right odd) Zone 8
4 Hill Rose
△Sumner John W
Barr Virginius C
Berthiaume J B Mrs
8△McQueston H M
△Alderman Grace S
△Allen Douglas
△Buswell L F Mrs
△Curran W J
△Lyon Nellie M Mrs
△Matthews C R Mrs
Newhouse Harold I
12△Wheeler Elizabeth
14△Weber Samuel ◎
17 DeLaBelle Apts
△Aaron A Allen
△Freeman G E
△Levine Sidney
△Aronson R H
△Preis Josef E
△Downey L S
△Riner Sally Mrs
△Katler Louis
18△Froilland Paul ◎
23△Markley Philip M
△Sal Julian ◎
24△DiBella E J
28△Riga J G importer ◎
31△Freeman Harry ◎
McCall Elmer J
△Moore N C Mrs
34 Galliher M E Mrs ◎
37△Gordon Benedict
38△Parker Rayford R
△Riga R M Mrs ◎
39△Moulton Fred D
42△Doty Milton B ◎
43△Hynes Ellen W Mrs ◎
△Todd Norman H
47△Hurley William ◎
△Sullivan Philip J
48△Olcaga Felix A
50 Dugan Clinton M ◎
△Thomson William J
51△Holcomb H F auctioneer
53△Shepard F H ◎
56△Ball Frank C ◎
57△Goehlert Karl
59△Pellissey W L
△Condino Antonio J
65△Loring Robert L
△Mahan C A ◎
68△Cohn Arthur E ◎
69△Kempton Robert B
△Mason Anna B Mrs
70 Vacant
73△Zarchen Samuel
74△Stone Albert P
75△Holland Harry L
78△Angers George W ◎
79△Devens J M
80△Wiener Robert
81△Klein Irving
82△Aronson Joseph F
85△Toomey Thomas D ◎
87△Nielsen Christian H
88△Southworth H E
92△McCormick George E ◎
96△Paroshinsky Arthur
99△Feinstein Irving ◎
100△Small Philip ◎
104△Kimball Benjamin L ◎
113 Woodside ter crosses
119△Angers Henry E ◎
120△Klein Bernard J ◎
124△Garceau E T Mrs
127△Cupolo John U
128△Bartlett Louis D
130△Fein Samuel L ◎
131 Circosta O J
Cupolo I nurse
134△Griffin John E
135△Ackerman Max R
136△Hibert James W
137△Corvin William B ◎
141△Zwirn Robert M
143 Vacant
146△Owens Harold F ◎
147△Demas Nicholas ◎
△Blitzer Murray
148△Pouch Francis J
150△Rosenthal Max
151△Zimmerman C R
152△Leary Paul E
153△Swiren Harry ◎
156△Blanco Louis D ◎
157△Riner Carl
△Gelin Isidore
158△Girard R C tchr music
161△Kuzon Edward M ◎
163△Leff Samuel
164△Biggins W F ◎
165△Hecker Morris
167△Label Philip B ◎
168△Jacobson J elec
170△Dailey K Mrs
174 Dorwell st ends
177△Lesperance E F ◎
179△LaBrake F S
185△Brisk Samuel ◎
189△Smaha Edward
△Smaha Harry ◎
192△Cardinal A J
McBride George
193 Ciccia Santo F ◎
195 Grace Philip A
197 Benoit Oliver F
198△Lodigiani James ◎
△Robinson H E
199△Laflin Laurence O
203△Cavallo Antonio ◎
204△Provost Aime
△Sanford A C Mrs
205△George Joseph

LIBCAR fr 798 Liberty W to 759 Carew Zone 4
5△Macy's Cleaners & Dyers
7 Liberty Poultry Market
9 Vacant store

LIBERTY fr 1773 Main NE to 212 Chestnut and fr 257½ do NE and N to Chicopee line (Right odd) Zone 3 and 4
5 Vacant store
7 K The Tailor
9△Hotel Charles Barber Shop
13△Hotel Charles
Vacant store
17△Philip Distributing Co hosiery
18△Blue Ribbon Garage
19 Vacant store
22 Champagne T L rest
31△Railway Express Agency Inc
33-95△Union Station
40△Terminal Garage Inc
53△Interstate Sales Corp gen mdse
55△Travelers Aid Society of Spfd, Mass
△(101)Spfd Black & White Taxi Service Inc
56△Lewis Charles C Co The warehouse
57△B&ARR station
△B&MRR station
△B&MRR Fitchburg Div station
△NYNH&HRR station
△Union News Co
△WU Tel Co
△Black & White Cab Co of Springfield Inc
Girard & Sauter barbers
Palombella P shoe shiner
68△Roberts F L & Co Sta No 11 gasoline
70△Station View Grill
78△Milner Hotel
△Pierce Edwin M
85 Dwight st crosses
95△Automobile Sales Co Inc
107 Precision Metal Treating Co
116△Berkshire Upholstered Furniture Co
△Barclay Furniture Co Inc
117△Toho Cloths Inc wiping cloths
118△Crucible Steel Co of America
125 Coca Cola Bottling Co
126△Burden-Bryant Co The stores
128△Standard Paper & Merchandise Co Inc
△Wright LaMontagne Co corset mfrs
145 Chestnut st crosses
149 Zone 3 ends
150 Zone 4 begins
151 Liberty News Room news dlr
172 St Anthony R C Church
St Anthony's Church Parish Hall
173△Springfield Co-operative Egg Auction Market Assn Inc
178 Corrigan John P
179△Decater John H ◎
181 Charles st crosses
183△Atlas Distributing Corp bev
188△Keeshin Transcontinental Freight Lines Inc
△Seaboard Freight Lines Inc trucking
197 Vacant store
200△Keystone Plumbing Supply Co storehouse
203 Hampden Beef Co
221△Lewis Boiler & Iron Works Inc
250-254 Liberty The apts
250 (1)Martin Ernest R
(2)Vosburg William R
(3)Fiorini M L Mrs
△(4)Rozman Emil
(5)Maynard R J
△(6)Recupero E Mrs
(7)Alissi Romolo E
(8)Pierce Raymond D
254 Giorgi Joseph F
Guess Edward H
Moulton James T
△Hannigan R H
△Moles Walter P
(1)Tavolazzi Peter
(3)Hirsche Alfred O
(4)English F D
255△Spfd & Suburban Express
△Universal Carloading & Distributing Co
△Overland Package Freight Service Inc forwarding agts
Transcontinental Freight Service forwarding agts
262△Hampden Brass Co
△Hampden Pattern and Sales Co
270 Anderson & Benson Corp trucking
△Central Storage Warehouse
Lindell & Benson Inc storage
△Jenkins William R
286 Cass st begins
290 Farrick Stanley T
292 Ciborowski Paul
△Jablonski John
294 Donahue N E ◎
298 Sharon Alfred J
300* Remillard A M Mrs
304 Alissi Salvatore ◎
306 Alissi Giuseppe ◎
308 Patterson George P
310△LaValley Roland J ◎
312△Dion John H
McGarty R F
314△Shiloh Mikael
320 Vinton st begins
326△Cokkinias Panos D
△Dunn Frank W
330△Troeltzsch M H
331△Tait-Maynard Coal Co
332△Ronini Henry ◎
334 Baevich Steven
336 Donahue James F
340△Moses Mohammed M ◎
Rosa John M
342 Moses F Mrs conf
344 Vacant store
346△Malon Konstanty ◎
O'Neil Joseph E
348 Webster st begins
350△Plummer Wallace F
△Smith Matthew J
△Eldridge H L
Mislaszek John
Sansouci Emil F
Witkowski J M
356 Alberghini S Mrs
358 Morisi Augusto P
362 Bencivenni Theodore
364 Russo Anthony A
365△Liberty Liquors Inc
366 Ashe Patrick J
368 Sheehan Thomas F
370 Murray Hill av begins
378△Mandrus P rest
384 Nursery st begins
385△Air Reduction Sales Co gas machs
△Allen Oil Co
△Atlantic States Warehouse & Cold Storage Corp
△Associated Oil Burner Co Inc floor coverings
△Martin & Co cotton waste
△Gottache J L fire brick
△Great A & P Tea Co The warehouse
△National Carbide Sales Corp
△Empire Carpet Corp
△Sullivan J J The Mover Inc
△Federal Yeast Corp The
△Foley Paper Co
△Levin Colman Co linoleums
△Rivers Ice Cream Co Inc warehouse
△Witkin Provision Co meat
385a△Downing Taylor Co grocers
385b△Carter Paper Co
395△Westinghouse Electric and Mfg Co
400△Beauregard George H
△Patterson Helen D Mrs
401△Lewis Charles C Co The mill supplies
403 Heywood st begins
404△Mann Murdock M
Doherty Mary E ◎
Manning M V Mrs
Magnot: Anthony
410△Metzger William C
Niemier Albert J ◎
Bishop Elbridge G
414 Columbia ter begins
417△Cheney Bigelow Wire Works
418 Wojtkielewicz John
△Lagerstrom A S Mrs ◎
McCleery Harry
425△National Standard Co wire mfrs
431△Wynn Martin J ◎
438 Malkoon Anthony
442△Sienko Charles ◎
Sienko Henry A
446 White Francis C
Allen Thomas F
Garfield G Mrs
△Stevens Louis ◎
456 Tracy st begins
460 Vacant store
462△Brennan George F
Couture Arthur E
△Franklin M E Mrs
Vacant store
464△Ferrara T Mrs
468△(1)Hervieux Carl E
(2)Marceau Alcide B
(3)Moriarty Ambrose J
△(4)Griffin C Mrs
(5)Ryalls E J
△(6)Rickert C H
△(7)Farland Albert G
△(8)Webber Frank E
469 Gurdon Bill Park
469rr△LaBroad Howard R
474△(1)McGrath H M Mrs
△(2)Reimers Louise R
(3)Farland G A
(4)Dooley Thomas F
△(5)Cavanaugh M F
(6)Moore John J
△(7)Carmody Michael
(8)Healy E F
488△Allard George
Allard L W
492 Waytovich L H Mrs
△Doyle John R
△Frechette Armand G
494△Allard L W grocer
495 Genesee st crosses
498△Mattoon R J Jr
△Misulis Anthony A
△Murray Norman L
Vacant
504△O'Hare M C Mrs
506△McBride D P ◎
Santhy James
510 Heon Rose Mrs
Maloney John P
△Maloney Minnie Mrs ◎
515 Smith Frank A
516 Goodrich st begins
518△Clune Thomas A
520△Parent Abel J
△Smart Catherine Mrs
521△Maloney C M Mrs ◎
522 Bowler James F
524 Dupre A B Mrs ◎
Saliba L Mrs
525 Ledyard st ends
526△Harte Patrick W
527△Hafey Funeral Service
528 Moran C A ◎
△Newton Henry H
532△Hurley Patrick J
△Moriarty Timothy J ◎
534△Meagher B L Mrs
539△Nichols Howard W ◎
Kane James M
544 White Charles C
546 Comber Catherine J ◎
△Cullinane John J
548△Burnett W R
550△Moriarty Maurice
Marek Stanley W
551 Wolcott st crosses
554△Lane G W
556△Stample Richard G
557 Grant Vail W
△Tomassetti Gusto P
558△O'Brien Joseph A ◎
559△Alvard Richard B
△Cullinan James F
560△Burns Luke F
563△A & C Express
△Boero J S ◎
△Sauers Express ◎
565 Thereaque George J
566 Leslie st begins
570△Gillooly M D tchr music
△Gillooly Mary L ◎
△Crowe Michael L
571 Vacant
573 Gallant P C
575 Cain Margaret E Mrs
577△Stack Patrick ◎
579 Fitzgerald Patrick J
581△Silk E T Mrs
△Silk R R lwyr
583 Vacant store
584 Harte Richard T
584½ Derderian Charles M
586△Garvey Bridget A ◎
Lyons Daniel D
587△Draghi A grocer
589 Losapio D M barber
591△Kazin's Pharmacy
593 Armory st crosses
— St Benedict's Catholic Cemetery
602△Joe's Service Station
634 Bjorge Ralph E
△Dionne William J
636△Boehm August H ◎
640 Bacchiocchi G J
Bilski Victor F
642△Curley Michael J ◎
644△Magni Gaetano L ◎
650△Serra Joseph ◎
658△Collins J J bdg contr
△Collins M Mrs ◎
Collins T L contr
660 Tuohey Thomas H
668 Haggerty Jerome J ◎
670 Beetson Clarence
△Cronin Paul J
682 Bishop Edward
684△Haggerty Michael J ◎
691△Haggerty M M ◎
693 Morris Edwin
695△Simeoli Carlo
697 Baschinore Peter
701△Tease Alice C Mrs ◎
Callahan E J ◎
705△Mitzie's Service Station
710△Sampson T P Co funeral dir
711 Phoenix st begins
715△Hitchcock C W gasoline
720 Bedinelli E Mrs
Vacant store
722 Galletti L W grocer
724 Malone Ambrose P
728△Germain James E
731△Doner's Service Station
732△Checchile T J
Liberty Upholstering Shop
735△Ferris James J
Smith Raymond
736△Borgatti Jack ◎
737 Spagnuolo L F barber
739△Cronin H J dentist
△Liberty Theatres Corp office
△Liberty Theatre
740 Cleveland st ends
741△Liberty Flower Shop
749 Vacant store
750△Bussolari M Mrs grocer ◎
751 Fiorini E tailor
752△Alouisi Edigio
754 DelPozzo Joseph N
Mills Ethel B Mrs
Vandini Eno J
△Lee Bernice M
755△Pasqualini M H cafe
758△Picotte Alfred L
Roberts Agnes A Mrs
Circosta Vincent
Seidel Elsie G
761 Great A & P Tea Co The
764 Petetti Luigi
Rock William
Stebbins L Mrs
△Tetreault R C Mrs
768△Restaino Giuseppe ◎
770△Vercellone Joseph
773△Liberty Heights Branch City Library
774 Petetti L shoe repr
776△Harris C S ◎
△Harris D S Mrs grocer
780 Grover st ends
783△Bacchiocchi August
785△Magnuson Robert S
788△MacKechnie David
789△Liberty Hardware Co
790△Formica Peter
Sheehan Bridget Mrs
793 Kendall st begins
795△Liberty Spa conf
797△Liberty Package Stores Inc bev
798 Libcar st begins
799△Liberty Bakeries
801△Loughran P G meat
803△Liberty Hights Market grocers
807 Liberty Hights Bdg apts
(1)Livingston G E
△(2)Murray A M Mrs
(3)Boudet Raymond J
△(4)Boyce Theodore
(5)Principi A P
(6)Galletti J L
(7)Opitz John J

Libcar—continued
807 (8) Erickson Gustav H
(9) Berard Norman A
809 Δ Liberty Hights Pharmacy
811 Stockman st begins
821 Liberty Meth Church
823 Vacant
825 Carew st crosses
826 Hatzepetro P B
Δ Bourgeois Leo A
Δ Luce James W
827 Δ Knapp Radio Specialties Co
830 Δ Houle William V
Δ Fitzgerald E J
Murphy Thomas E
Franklin F K
Kenefick F J
Δ Carmody J J
Δ Larkum Albert W
McGuire John J
836 Δ Bonneau P H
Δ Cichon John
Reim Otto J
Lyons Cornelius F
Vadnais I Mrs
Wyzansky M M Mrs
839 Shea James B
Schabowski T S
844 Δ Lucia A M Mrs beauty shop
Δ Lucia Edward N
846 Horgan W H
849 Dratelis George A
Volikas Marcus G
Wesley T A
851 MacKechie M M Mrs
Δ Marsh M L Mrs
Δ Leonard James F
852 Vacant store
855 (1) Crogan Thomas C
(2) Mascola Peter E
(3) Green L I Mrs
Δ (4) Mahoney W E
(5) Gajkowski Fabian
(6) Linnean W B
861 Woodmont st crosses
869 Δ Valler E Mrs conf
871 Δ Beauty Box beauty shop
872 Δ LaBelle Joseph A
873 Vacant store
874 Fitzgerald Patrick ◎
875 Vacant store
876 Δ Ericks Co soap mfrs
Δ Erickson Louis G
877 Vacant
878 Δ Dugas Alfred J ◎
879 Gould J W furniture repr
881 Vacant store
882 Δ Hunt Sterling P ◎
884 Δ Johnston C R
885 Δ Asher Raymond H ◎
889 Δ Kuhnert Walter O ◎
893 Warwick Paul L ◎
897 Δ Pace Reuben
898 Home st ends
899 McCarthy James ◎
903 Sullivan Timothy D ◎
907 Δ Burke Michael H ◎
909 Rochette Annie A Mrs
913 Δ Andronicos G B
914 Langdon st ends
915 Donahue T J
917 Δ Bertocchi Nerio P
919 Δ Bailey William T
Δ Morin Joseph G
922 Wentworth st begins
923 Blair C H
Δ Cross Archie H
Δ Keough John ◎
928 Pomeroy Hilda M Mrs
Δ Gilman K W
929 Cupidi Joseph L
Herrick James S
Δ Tabb William P ◎
935 Fitzgerald Robert P ◎
Δ Hosmer G Clayton
Δ O'Connor Michael F
937 Denton cir begins
944 Δ Conti Leo S
945 Δ Gourley Richard P
Δ Hemsworth M A Mrs ◎
Samson Robert J
946 LaBroad Walter J
Tasineral Joseph
949 Δ Clarke R H ice ◎
Houle Albert M
Δ Marr Alfred C
953 Moran Eugene E
Δ O'Connor T P milk ◎
Brenner W R
957 Δ Tabb Christopher L ◎
Jackson Michael J
958 Δ Conti D ◎
Δ Conti Domenico & Son contrs
965 Roy st begins
966 Tacoma st begins
970 Δ Hurley Eugene
974 Δ Robert Hubert A
976 Δ Pascucci Giuseppe ◎
978 Collins Armand C
980 Δ Cucchi Adriano ◎
985 Newbury st crosses
998 Δ Abbe Florence M ◎
999 Δ Catuogno G ◎
1001 Hardy Rupert I
1003 Δ Catuogna Frank
1015 Δ Roy Wilfred E ◎
Δ Cook S A Mrs
1023 Mildred av begins
1026 Abbe Dayton F
Δ Clayton James H
Girard Robert C
1027 Δ Abbe C E milk ◎
1037 Δ Abbe F A carp ◎
1041 Calvin st begins
1094 Sedgelia st begins
1124 Lynwood ter begins
1126 Δ Berglund Nils E ◎
1138 Δ Mickool Salem A ◎
1156 Hartley st begins
1173 Δ Hogan Peter F ◎
Δ Liberty Ice & Fuel Co
1200 Gregory Joseph ◎
1208 Δ Moretti R C ◎
1211 Δ Airmantech school
Δ Standard Air Service Inc
Δ Springfield Airport
1220 Δ Andrewes G A
Railis Kostas C ◎

LILAC (Indian Orchard) fr 430 Goodwin N to 53 Darling

LILLIAN fr 19½ Oak S to 20 Orleans (Right odd) Zone 9
7 (1) Googins W H
Δ (2) Clarke George E
Δ (3) Park C M tchr business courses
Δ (4) Gallagher Edward
Δ (5) Mosher Minnie L
Δ (6) MacIntyre A E
(7) Chapdelaine A L
Δ (8) Randig R tchr music
11 Vacant
12 Δ Schuerman A J ◎
Pruden Rider F
16 Δ Ricci John V
Rivers Amy M Mrs
17 Bagley John J
Δ Casey Daniel J
18 Harrington Ernest J
Δ Riendeau Wilfred E ◎
Mecum Ruth A
22 Buchanan G H
Potter H B Mrs
Vacant
26 Parker F N
Watson C B
29 Δ Chadderton T H
Hafner Walter J ◎
30 Herrick Ada E
Vacant
31 Δ Knowles Benjamin

LINCOLN fr 1 Federal E to 22 Bowdoin (Left even) Zone 9
— Federal sq
— U S Armory Hill Shops
20 Δ Anderson C I Mrs
Δ Baird William
Keane John F
26 Δ White E M nurse
Δ Jolie Joseph
Stewart Alfred A
32 Δ Bjorkman Hilma
Δ Depalis E J ◎
40 Evieth M Mrs
Δ Stone K S Mrs ◎
48 Meagher Henry W
Rufenacht George A
54 Edwards George E
Δ Southmayd George W
60 Δ Bickford George F ◎
Δ Dumas Fred G
Δ Tolman F E Mrs
66 Δ Fitzgerald David J ◎
78 Δ Beatty J J gasoline
86 Magazine st crosses
100 Δ (1) Cook Dora T
Δ (2) Dowd Daniel
(3) Hawley Manville H
(4) Newton Fred M
Δ (5) Blair Robert E
(6) Cleveland Clarence W
(7) Egan James J
Δ (8) Johnson Perley J
102 Δ (1) Marvel Cora C M Mrs
Δ (2) Kuehn John H ◎
(3) Reilly Thomas J
Δ (4) O'Connor E J
Δ (5) Gloonan Elsie M
Δ (6) Gaynor John E
(7) Lee Wallace F
(8) Horch Edgar M
106 (2) Blanchard Michael
Δ (3) Murphy Harold J
(4) Wilman Harold
Δ (5) Woods Elmer H
(6) Sussman G L
Δ (7) Timbie Clyde M
(8) Sheridan C B
110 (1) Raverta E L
(2) Vacant
(2) Lloyd A F nurse
(3) Weber Joseph C
Δ (4) O'Brien Sadie V
Δ (5) Premont G P
(6) McLeod Charles E
(7) Trumbull Donald
(8) Summers C R

LINDEN fr 371 Chestnut E to 120 Cass (Right odd) Zone 4
25 Dooley Robert C
Miller Alfred J
Δ Gordon A M Mrs
Δ Zoosmun Jacob
Koulouris John
Δ Landers E E Mrs
Δ Sarkis Vera Mrs
Δ Norman A J
25r Conlin Thomas L
Δ Harvey John M
29 Foley Michael P
Δ Macko Louise Mrs
29r Wright George J
Vacant
31 Shea Patrick
Δ Nelson George A
31r Collins Thomas P
Δ Gross E A Mrs
33 Δ Lefevre M T Mrs ◎
Δ MacNally Bernard M
33r Bergdoll William E
Cole F Mrs
34 Δ Sacred Heart High School
37 Δ Sullivan M G ◎
Williams Henry
40 Brown Vincent T
Simoneau N D
41 Δ Carabine L W
Norcross K C Mrs
42 Δ Gleason C A Mrs ◎
Smith Reginald C
43 Δ Noble Harry W
Δ Cote Peter P
45 Wegrzyniak Andrew
Gonyeau Carl J
46 Linden The apts
Athanasopoulos A
Gloster K B Mrs
Δ Pressman H antiques
Cohen Nathan
Szafran A J grocer
Coretsopoulos C Mrs
Δ Hoffman Peter
Stros John C
Zoerndt L A Mrs
46r Szafran Anthony J ◎
Borecki Lillian L
49 Mielka R K
Δ Kennedy J M Mrs
Δ Murphy B M Mrs
52 Δ Daudlin T N
Dembek Margaret Mrs
54 McCarthy M M Mrs
Δ Powers J F real est ◎
56 Chevalier Joseph
Δ Davis Phillip A
Gero George
Δ Hanna John
58 Barbetiotes Andrew
Δ Harper K M T Mrs
Venditto Pasquale A
Collins Joseph W
Busel Max
Cokotis Thomas
Deitner B J
Green Harry
61 Δ Albee S C Mrs
Δ Bryskiewicz Charles ◎
70 Charter Joseph
Daly Thomas B
70½ Berman Abraham
Δ Learner Joseph
Δ Petrou Vasil N
Panichas Andrew
Δ Bourque R L
Clapp V Mrs
Δ Tsohonis A Mrs
Vacant
72 Kyrekopoulos T D
Lizak George
Dufault C J
Springer Albert E
Δ Mahoney Thomas P
Spanos James
Cross Leon F
LeMay Gaston S
Walker Winfred
72½ Δ Annino Bros grocers
74 Liberty Rosario H
Gomez Joseph G
McCormick Cornelius J
Δ Warren W M Mrs
Whipple Roy B
Bedore Howard P
Cavanaugh D P
Cavanaugh J M Mrs
75 Buttieri Robert F
Robertson William
76 Learned B F
Δ Lenois L M Mrs
Lindsey H A Mrs
78 Δ Federowicz Victor
McCarthy R T Mrs
Trela Frank T
80 Demas Peter C
McCray Burton A
Δ Boreton Thomas
Δ Kent William J
Δ Kedas Peter
Δ Ross Edmond B
Bassett Charles A
Dowling E Mrs
82 Δ Forgette Roland E
Δ Magiera Rudolph J
Miulis Adam A
Moran Patrick F
Anastasovites T A
Labaj H Mrs
Lee Roger C
Δ Sender Isaac
83 Δ Sullivan Kathleen V ◎
87 Starzyk Stanley
Δ Sierodzinski E F
89 Banas C M Mrs
Δ Sanczuk Stephen ◎
92 McNamara John J
Wajda Andrew S
93 Δ Paul Raymond A
Piligian Hing K
109 Δ Nassar Sadie Mrs
Δ Sadak Michael A
115 Iwanicki Anthony P
Δ Sheehan Patrick J
115r Δ Maynard A L
121 Sheerallah John
123 Mango Frank T

LINNELL fr 1493 Carew NE to 90 Arthur (Incorrectly numbered) Zone 4
19 Δ Mort Howard E ◎
32 Δ Young Clarence D ◎
38 Δ Shepard Desmond E ◎
41 Birch st ends
58 Gagnon Aldore E ◎
65 Anne st crosses
— Russell st crosses
79 Niemiec E J ◎
104 Nissopoulos Tryhon Y ◎
— Davis st crosses

LITCHFIELD fr 324 Belmont av W and S to 102 Garfield (Right even) Zone 8
3 Δ Rock Francis J
5 Δ Letourneau J B ◎
7 Δ Dattola Rocco T
Δ Thompson A W
14 Fairfield st ends
17 Browning The apts
Δ Lieson L C Mrs nurse
Δ Foss Ella N Mrs
Δ Fernald E R Mrs
Δ Thompson Frederick W
Δ Rich Minnie R Mrs
Δ Stebbins Leonard S

LITTLETON fr 76 Kendall NE to 330 Nottingham (Right odd) Zone 4
2 Δ Woodward H W ◎
3 Δ Lambertini Edward ◎
4 Gilligan Robert J
7 Δ Hayes George E ◎
8 Cusluski S J
10 Δ Scagliarini William ◎
11 Δ McCarthy George P ◎
14 Δ Scannell John F ◎
17 Δ Mahoney Dennis J ◎
18 Δ Thiem Henry ◎
21 Δ McCuart John J
23 Sears Paul M
24 Sullivan Patrick J ◎
29 Δ Harrigan Patrick J ◎
30 Δ Ledger Alexander D ◎
33 Δ Connor A E Mrs ◎
Truboumis Harry D
34 Δ Christofori Primo C ◎
35 Δ Scagliarini Americo ◎
43 Smith Henry M
44 Δ Reed B A Mrs ◎
45 Δ St Jacques F Wilfred
47 Δ Croft Ronald L ◎
50 Δ Marchetti John G ◎
51 Δ Browning S E Mrs ◎
54 Snyder Andrew J ◎
60 Δ Balsom George E Jr ◎
63 Δ Bready Joseph W ◎
64 Δ Ingram Chester W ◎
67 Δ Farrell Leo J
70 Δ Winn John P ◎
71 Δ Kendall Ralph E ◎
Manning Edward T
74 Δ Manning Michael F ◎
77 Δ Hawkins Russell D
McManus C C ◎
84 Freeman ter ends
85 Freeman av begins
90 Δ Burns John F ◎
91 Manning Patrick ◎
95 Δ Lucia Eugene J ◎
96 Durgan Thomas ◎
99 Δ Sayers Michael F ◎
100 Δ Borrani Achille E ◎
106 Δ David Albert P ◎
107 Δ Chettham Herbert ◎
109 Δ Murphy John J ◎
110 Δ Fleming James M ◎
113 Δ Leahy Katherine Mrs ◎
116 Δ Farrell Raymond C ◎
119 Δ Serra A trucking ◎
120 Manning Michael J ◎
121 Δ Dineen John J
Oberg Nels H
124 Δ LaMountain N Z ◎
125 Brown Patrick J
Δ Sheremeta Michael
129 Δ Kearney M T ◎
130 Δ Lasinski J A ◎
133 Δ Smith Michael F ◎
134 Δ Brosnan Michael T ◎
137 Δ Richardson R B ◎
143 Newbury st crosses
145 Δ Loomos George K ◎
148 Δ Fitzgerald James J ◎
151 Hefferon James J
157 Leahy Patrick J ◎
158 Δ Cormier Joseph A ◎
161 Δ Farrell William J ◎
164 Δ White William A ◎

LOCUST fr 409 Main S and E to 505 Hancock (Right even) Zone 5 and 8
1 Δ Howard Cleaners Inc
3 Δ Schiavina J A grocer
5 Δ Howard Cleaners Inc
7 Perry Vina M
9 Δ Manson Ernest A
13 Greco A shoe repr
13½ Vacant
15 Vacant store
17 Barden Alfred
Δ Batt Ludwig
Burns Raymond V
Whitehead Ernest
19 Δ Arrow Coat & Towel Supply
21 Δ Belmont Sales Co elec supplies
22 Tazzini George B
Δ Tazzini George B Funeral Home
Δ Tazzini J trucking
23 Palmer av begins
29 Δ LaCroix Romeo ◎
39 Petrone Carmine ◎
Vacant
40 Wallace The apts
Δ Bassett B H Mrs
Δ Berveglieri Raymond
Δ Ellison S E Mrs
Δ Hartley H M Mrs nurse
Libersant Esther M
Sweeney J T
Δ Parent L D
Δ Ross Albert J
46 Δ Forastiere F M & Son funeral dirs ◎
46 Evada The apts
Δ Dallas William B
Δ Lamothe Arthur A
Δ Zades D S clothing
Δ Misisco Frank L
Δ Cunningham J T
Table A P Mrs
Δ Zades M S Mrs
Δ Zades G S acct
Atherton Arthur V
49 Warriner av begins
50 Locust Hill begins
54 Δ Sweeney William A Sons undertakers
Δ Sweeney H M Mrs ◎
56 Δ Busi T Mrs grocer
58 Δ Busi Teresa Mrs ◎
Δ Volta Mary L Mrs
62 Δ Gehrecke W H watch repr
64 Connor Arthur E
66 Δ Mirkin J & S cleaners
66½ Paschkes M furrier
67 Δ Auto Centre gasoline
68 Dealer Supply Co hdw
72 Δ Martnez P A conf
72 Zone 5 ends
73 Mill st crosses
— Beaumier Square
73 Zone 8 begins
180 Δ Foster Lacey W
Δ Berman Samuel
Δ Lubin Samuel
Marcinkiewicz V J
Δ Gordon Milton
Bingham M H
Cross Harlan E
Δ Perry Louis
182 Barnett Louis G
Δ Meadows Merrill
Δ Rosenthal Morris
Δ Wallace Joseph E
Δ Ritter Harry A
Goodman Leon
Kramer Edward B
Δ Zombick Josephine
188 Δ Buckley J E
Δ Mitchell J E
Δ Atkins Ralph L
Δ Hauser Albin E
Δ Vail Walter C
Δ Mason Raymond A
Sloan Marion G
Δ Williams George H
190 Mika Alexander
Δ Winans John A
Δ Morrison W H MD
Δ Smith Maude E
Monson Ruth B
Δ Buckley W F
Δ Keleher John J Jr
Reynolds L A
196 Δ Wiseman W G
Δ Stearns Perry C Jr
Δ Atkinson Earl R
Δ Caplan Irving R
Δ Lawrence P L tchr music
Δ Wells Raymond
Δ MaCabe Francis T
Δ Brigham Alan E
200 Δ Dunn Morton E

Locust—continued
200△King Howard F G
Robida Homer
△Connell Bennett I
△Hogan Gerald E
△Leyden William
Rubin Herman
△Schmuck John R Jr
206△Bemis Barbara
Lewis Richard A
△Marchetti A A
△(4)Doubleday W G
△(6)Fox Benjamin B
△(7)Kelley Daniel J
△(8)Goldstein Lillian
212△Freedman H
(1)Vacant
△(3)Lyke Porter D Jr
△(4)Beglane George E
△(5)Siano F A
(6)Pohl E L Jr
△(7)Gillmor D T
△(8)Laurence R L
218 Woodside ter ends
228△Riffelmacher J H
△Moore Earl E
△Moore A Mrs nurse
Demers May L Mrs
△White Everett E
Schmitz Bernard R
△Boone Albert J
△Caputo A A
Denison R M
Murphy John J
△Noyes Albee S
Robie Harold W
△Ziegler H A
Ziegler S D Mrs nurse
236△Batchelor Charles F
△Bonner Alfred T A
△Warner E Dwight
Moynihan J A
△Cohen Rose Mrs
Harwood Raymond
Matthews H H Jr
△Saldera Peter H
240△Fyhr Clarence C
△Sullivan M J
△Bachrach C M Jr
Berube Laura Mrs
△Coffey James B
Toomey Robert E
△Losee M M Mrs
△Spence H H
244△Spencer R W
Knowlton C E Jr
Backstrom Carl G
△Grossi Joseph A
△Potter F W
△Gobeille B Mrs
△Smith Benjamin
△Cunningham C J
248 Bragg Elsie J Mrs
△Lavene Maurice E
△Hamilton Charles R
△Parsons C H real est
△Solin Nathan H
Chiesa A W
White Charles H
△Zimble Benjamin
252 Smith Charles D
△Boyle H K Mrs
△Connors John B
△Graves Lila Mrs
△Zlotnick Benjamin
△Mattoon Charles E
Slater Maurice Z
Smith Edward J
258△Ashley Nelson H
Erhardt Oscar B
△McCaffrey Lillian G Mrs
Bo'leau Ernest A
△Russell C Wesley
Casey James P
△Lapidus Louis
△Sweeney M Mrs
262△Duval O J
△Rubinwitch H H
△Ruppel Agnes J Mrs
Ohlin Gustaf O
△Levine Harry
△O'Neill William E
△Splaine F H
△Wolfe Robert W
266△Moore Raymond W
Bemis M K Mrs
Nystrom G V
△Allely G H Jr
△Giard Hervey H
△Feighery Nora Mrs
Rae William C
△Thews Richard N
270△Critchlow M Mrs
△Slavin Max M
△Gordon Herman
△Guyette Herbert A
△Shepard E Mrs
△Smith Ethel H
Snyder Andrew W
△Viner John J
274△Levine Harry J
Delaney M F Mrs
△Winniman Maurice F
△Griffin Margaret E
Larkin Eugene J
△Scougall Robert J
Butcher James C
△Tariff Irving
278 Darwell st begins
282△Hannon F F gasoline
288△Metatos C Mrs conf
290△Gordon R grocer
294 Standard Cake Company
302△Hood H P & Sons Inc ice cream
312 Red Lion Cafe Inc
314 Standard Cake Co
318 Mazzone P barber
320△Morton's Cleaners
△Watts Mildred L Mrs

LOCUST HILL fr 50 Locust SW Zone 5
— DiGiore Carlo ◉
— Niebraum M Mrs

LOGAN fr 48 Chapel S to 182 Alden ((Right even) Zone 9
2 Chapel st ends
3 King st crosses
15△Diederich Minnie M Mrs
21△Simmons Co The beds
29△Punderson Coal Co
34 Granville st ends
36 Borst Clifford E
40△Fusaro Carlo
—△City Incinerator
54 Olive st ends
64 Faneil Abraham
Wise Trinnis D
68△Crenshaw H S
Faneil John
74 Ladd st ends
84△Wilsie Ralph B
88 Collins st ends
89△Standard Electric Time Co The
104 Robinson Barney
106 Francis Edward L

LOIS fr 1560 State N and fr S of Lorenzo N to 23 do (Right odd) Zone 9
14△Thompson R E ◉
73△Jacques M R ◉
88 Thibodeau R J ◉
105 Bettini John ◉

LOMBARD fr 684 Main W to 951 Columbus av (Right even) Zone 5
10△Merola Anthony T
Merola Nicholas P ◉
13△Caruso George A
△Serafino Giuseppe
14 Briotta Felix P
△Grimaldi Antonio
17 Ravazzini J P ◉
18 LaFleur Mabel H Mrs
Martin George H
19 Cole King D ◉
21△Girardeau A F Mrs ◉
Proctor Ned R
21½ Freeman Lucinda Mrs
Guess Jasper
Williams Leslie E
23△Delevo Grazia Mrs
△Pio Pasquale ◉
24△Forni Gaetano
Ferrara M Mrs
Gallo E M Mrs
25 Bosini Jennie Mrs
26△Lawsure Irvin W
△Rovelli A tchr music
29 Nadeau Charles F
Verducci A Mrs
30 Mangiapinto Stefano G ◉
33△Pepe Joseph ◉
34 Ollari Robert L ◉
△Barberis Giacomo P
34r DeVerry Y M Mrs
38 Naglieri Joseph L
△Scibelli Andrea ◉
39 Conti Marcello
41 Garatti Mario
42 DiGiore Antonio ◉
Taur'sano Peter
44 Vacant
45 Nascimbeni Pietro

LONG TER fr 471 Newbury NE to 60 Strong av (Right odd) Zone 4
20△Mahfoud Freada Mrs
27 Norman st crosses
44△Martin Daniel ◉
55 Alvin st crosses
85 Judson st crosses

LONG HILL fr 471 Columbus av S and SW to 7 do (Right even) (Incorrectly numbered) Zone 8
— Main st crosses
14△Gamelli R C
15 Leete st begins
41 Edgeland st begins
16△Gamelli Ralph C
Gamelli Thomas
16½ Gamelli W B barber
Zink Anthony S
18△Bruce Robert Jr
Gauthier L Mrs
20△DeCandio George
24 Ballatore Joseph V
△Long Hill Market
△Thompson Howard J
25△Peterson Paul R
Wands William F Jr
26 Artioli Guido
28 Bryden John J
30 Allard Fred
Pooler Floyd H
32 Bruno Michele ◉
33△(1)Tourigny A U ◉
(2)Ellis Frank D
△(3)Rubin Irving D
△(4)Constantino J C
△(5)Mariel J Mrs
△(6)Roberts Anthony P
34 Bruno Peter ◉
Bruno Anthony
35△(1)Miller G E
△(2)Green L C
(3)Smile F C Mrs
△(4)Sullivan K E
△(5)Rodrigues Cecil A
(6)Fisher G G
37△(1)Chazen Julius
△(2)Albano Frank A
△(3)Adams Stanley A
△(4)Kaminetsky Saul
△(5)Gold Max
△(6)Hupfer Oscar F
39△(1)French G U Mrs
(2)White Clara Mrs
(3)Homon Joseph E
△(4)Rogers Edward J
42 Barbuti Ernest F
Boucher N Herbert
Scola James U
△D'Amato Anthony L
116-118-120 Longview The apts
116△(1)Krasnow George E
△(2)Travers Nathan
△(3)Lazarus Meyer L
△(4)Lane R F
△(5)Wallenberg L R
△(6)Marcusson Milton
(7)Grosins T Mrs
(8)Vacant
118 (1)Levine Joseph
△(2)Simon Sidney
△(3)Wells Harry
△(4)Myers Elmer E
△(5)Lancaster H F S
(6)McGonigle L Mrs
(7)Pease Horace B
△(8)Hunt Mabel R Mrs
(9)Vacant
120 (1)Lee Frank M
△(2)Snyder Abraham
(3)Levin Herschel
△(4)Boddy James F
△(5)Barger K R
△(6)Ellison Lloyd
△(7)Kraemer C Mrs
△(8)Liebman Bernard
124△Flood Donald B ◉
133△Ellis Dwight W ◉
134△Powers T C Mrs ◉
146△Wesson Frank H ◉
151 Warner st begins
154△Gilbert Effie A Mrs
155△Pepper Robert C ◉
157△Naylor Emmett K
161△Michael Panos A ◉
167△Macé Roswell G ◉
△McGrath A F elec ◉
171△Boynton Guy E ◉
172△Gilbert William E ◉
179 Manhattan Hall apts
△(1)Eberhardt O A
△(2)Torrey Mabel A
△(3)Sjostrom F L Harold
(4)Walker John J
△(5)Brand Maule B Mrs
△(6)Dawton C E Jr
△(7)Flynn James W
△(8)Lessard L L
180△Dexter H F Mrs ◉
190△Connelly M S ◉
193 Sumner av begins
204△Long H C Mrs ◉
208△Bugbee Ernest D ◉
215△Brown Sidney P
218△Russell Irving S Jr
223△Cowles Mark B ◉
224△Bradford Edward S ◉
229△Hagler Frederic ◉
237△Stedman Howard S
240△St Vincent's Mission House
243 Spruceland av begins
251△Day Winsor B ◉
287△Hough M S Mrs
268 Buena Vista Plaza begins
269△Potter M J Mrs ◉
270△Alifano John J ◉
272△Reopell Albert V ◉
274△Page Frank M ◉
275 Cherryvale av begins
276△Paige E H Mrs ◉
283△Glickman A M ◉
293△Dorr Percy O ◉
301△Holmes Joseph E ◉
309△Southworth Constant ◉
321△Smith Rodney L ◉
325△Tehan John F ◉
355 Washington blvd ends
336△Behan Joseph C ◉
352△Deliso Joseph J ◉
368△Duckworth Harold G ◉
386△Alport Lisle I
408△Bast Paul C ◉
418△Cowett Joseph B ◉
432△Bulkley C A Mrs ◉
— Forest Park entrance
— Barney Estate
—△Pecousic Villa hall
—△Prouty L Fletcher
—△Simpson Harold T
— Forest Park

LONG VIEW fr 67 Leete S to 76 Edgeland av (Right even) Zone 8
7△Dubois Edward W ◉
11 Peterson Charles A ◉
△Peterson Lambert C
12 Buxton E L Mrs
14△D'Amato John C
17△Johnson Lewis J ◉
Tindal Elizabeth Mrs
18△Dix Kenneth L
20 Lacroix Theodore G
23△Porter Lisle A
△Cagan Max M
24△Lopardo Alphonse C ◉
△Ollari Frank P
28 Moriarty William J
△Whalen Thomas J ◉
29△Talbot Arthur J
△Gagliardo A J
33△Bontempo A F ◉
Garvey Michael J
34 Ducey Allan F
△Santoro Alfred A ◉
38△Fieldstad Ragnar
△Gorman Thomas E
39△Santaniello T W
△Farrell John F
41△Antaya Lionel G ◉
43△Dialessi Frank G ◉
44 Allen Philip E
△Serra Eva
47△Borgiovanni Emilio
49△Bisetti Pasquale
50△Jenkins Carl E

LONGFELLOW TER fr 550 White SW to 107 Whittier and S to 819 Belmont av (Right even) Zone 8
14△Crowley H C Mrs
15△Eaton Kenneth
△Welchans Edward ◉
17△Falvey Patrick J
△Smith Walter H
18△Messerschmidt A J ◉
20 Guilmette Mervin G
21 Dukeshire E A ◉
△Epstein Harry ◉
24△Dwyer William H
26△Murken Philip G
27△Spear Charles H ◉
△Howes Lyman R
30△Brooks L R
32△Thyberg E E Mrs ◉
33△Connelly John T
△LeMere E J
35△Burns Carl J
36△Collins Nellie Mrs
37△Small John B
38△Masterson M A Mrs ◉
42△Bartlett W H
43△McKeever John E
△Parsons J C ◉
44 Downing George B ◉

LORENZO fr 131 Margerie NE to Dimmick (Right odd) Incorrectly numbered) Zone 9
1 Margerie st ends
23 Lois st ends
26△Arooth Salim G ◉
32 Sylvester st begins
39 Tilton st ends
44 Andrews Frank J ◉
62 Pelham st begins
64△Trudeau M E Mrs ◉
61 Burghardt st ends
67△Bryne Joseph B ◉
69 Leavitt st ends
— Dimmick st begins

LORIMER (Indian Orchard) fr 1053 Berkshire av E to 184 Lake dr
11 Mikaelian John
13△Autino Joseph M ◉
20△Thierry James
24 Mikaelian Oscar ◉
33 Desautels Arthur E ◉
38△Pastoreck Jessie B Mrs ◉
39△Biscotti Joseph R ◉
47 Winterberger R F ◉
54△Fenney M A Mrs ◉
55△Marceau Harry J ◉
58△Babineau Arthur ◉
59△Desrosiers J E mason ◉
62 Minns Thomas E ◉
67△Lackstrom J W ◉
68△Daignault William J ◉
74 Barbeau Joseph ◉
78 Fortier Alphonse ◉
86△Nelson Axel R ◉
88△St Hilaire Adolph J ◉
Leonard Theodore
91△Morrissette Rene E ◉
98△Schonback C E ◉

LORING fr 736 Main W to 999 Columbus av (Right even) Zone 5
7-11 Loring The apts
7 (1)Sullivan H A
(2)Wilson Mary Mrs
(3)Holland Sadie C
(4)McGaughan Mary M Mrs
(5)Palka John J
(6)Legros Joseph
(7)Melaney Raymond
△(8)Melaney D M
9 Orlandi Luigi
Vanotti Leo
10△Puppolo R steamfitter ◉
Corriveau W F
11 (1)Lloyd John O
(3)Strom Kathryn
(4)McGaughan Mary J
(5)Cronan L M Mrs
△(6)Chaplin A A Mrs
△(7)Ward E A Mrs
(8)Kulig Nellie A
13△Panto Dominick J
14 DeMarinis Nicola
Vacant
15△Della Giustina A ◉
16△Laino Joseph F ◉
Fiorentino Michael
Vacant store
17△Witek Max
19 Viani Attilio B
21△Cardaropoli P Mrs ◉
Zullo Ernest L
21½ Vacant store
22 Dabramo Antonio ◉
Tancredi A Mrs
26△Tranghese G ◉
Tranghese John A
27 Calabrese Frank C
△Cardaropoli Frank ◉
Parrelli A A
Cirillo Joseph
30 Dougherty Fred
31 Galliano Antoinette
Trinchini T Mrs
32 Sanderson John
32½ Naylor Julia Mrs
34 Ladd John H
Gruszecki Walter
Laino Francesco ◉
36 Mencarelli O A
Ladd Willis J
DeSantis Gennaro
36r△Laino Garage auto reprs
38 Grandonico Amilcare
39△DeSantis Gasparo ◉
△Natale Vincenzo J
40△Bongiorno Philip R ◉
42△Pianzo Ralph L ◉
43 Nitri Alessandro
Dowd Joseph R
44 Sarage Salvatore ◉
45 Cueco M Mrs
△Langone J A ice ◉
48 Albano Giuseppe ◉
DeMichele Rocco
49 Braica Rose Mrs
Giannoni Frank
Trongone Angelo A
Impiombato C Mrs ◉
52 Freeman M E
Vacant store
54 Giovannini John
55 Mango Gaetano ◉
△Cerrone Peter A
56 Bradley Matilda Mrs
58△Greppo Paul F
Vacant store
59 Bertelli Antonio
△Giustina Arthur D
60△Griseri Lucca ◉

LORRAINE fr 118 Carver E to 114 Woodlawn (Left odd) Zone 8
11△Rocca Hugo S ◉
13△Rocca Simon ◉
19△Perry Arsene A ◉

LOS ANGELES fr 71 Hamburg E to 30 Milford (Right odd) Zone 7
3△Fountain S E ◉
6△Jacques Louis N
9△Gilchrist T W
11△Hublanen Helmo
13△Skorupski Stanley ◉
14△Bertrand Herve J ◉
15△Dubia A J
16 B'Shara Jerome A
17△Kidd Robert J ◉
24△Cote John C
25 DeShais William
26△Perreault L Napoleon
27 Peterson John A ◉

Main—continued
1178△(8)Dixie's Beauty Salon
(9)Vacant
△(10)Unity Mfg Co tools
(11)Gay's Furniture for Little Folks
1179△Andronlotos G D shoe shiner
1181△Home Package Store bev
1182△Lowe Bros Co paints
1189△Schulte A Cigar Stores Co
1200△Twelve Hundred Main Street Bdg
△Walgreen's Drug Store
△(202)Moriarty T F lwyr
△(203)Twelve Hundred Main St Bdg office
△(203)Massachusetts Mutual Life Ins Co
△(204)Hardware Mutual Casualty Company
△(204)Federated Hardware Mutuals ins
△(206)Giustina A D lwyr
△(206)Simpson Clason & Callahan lwyrs
△(209)New England Fire Ins Rating Assn
△(211)Kerigan J E lwyr
△(211)Murphy J E lwyr
△(216)Monroe R A optometrist
△(220)Nationwide Business Service
△(221)Wilson W J ins
△(223)State Barber Shop
(3d fl)Howard T J ins
△(3d fl)Bulkley C G ins
△(3d fl)Bowles C A ins
△(3d fl)Teece H M ins
(3d fl)Delaney M B Mrs ins
(3d fl)Bresnahan J J lwyr
(3d fl)Hatch C U lwyr
△(3d fl)Field Eddy & Bulkley ins
△(3d fl)Hinkley F L ins
△(3d fl)Aetna Life Affiliated Companies
△(3d fl)Buzzell F C ins
△(3d fl)Ransehousen H H ins
△(402)Phoenix Mutual Life Ins Co
(402)Holt E C ins
(405)Moreland H claim agt
(405)Federal Mutual Fire Insurance Co
△(405)American Motorists Insurance Co
△(405)Lumbermen's Mutual Casualty Co
△(407)Woodard O W ins
△(409)Ross J D lwyr
△(409)Avery Healy & Button lwyrs
△(409)Vigeant N J lwyr
△(410)Feltham W H ins
△(412)Metropolitan Life Ins Co
△(417)Jersey Insurance Co of NY
△(417)Pacific Fire Insurance Co
△(417)Bankers & Shippers Insurance Co of NY
(421)Sturtevant B F Co air conditioning
△(422)Associates Discount Corp loans
(423)Brown & Bigelow adv
△(503)Litchard & Cook ins
△(503)Mass Mutual Life Ins Co
(503)Springfield Life Underwriters Assn
△(511)Appleton's Adjustment Service
△(512)Stephens A E Co contrs
△(516)Dun & Bradstreet Inc mercantile agency
△(520)Anderson J A Jr lwyr
△(520)Wright E H lwyr
△(523)Ganley & Crook lwyrs
(523)Buckley J W lwyr
△(6th fl)Springfield Ordnance District office
△(7th fl)Springfield Ordnance District offices
△(703)War Production Board
△(8th fl)Springfield Ordnance District offices
1201 State st crosses
1205△Brooks Men's Shop
1208-1220 Shean Bdg
1208△Carlisle Hardware Co
1209 Farm Market fruit
1210△Cooley A F jeweler
1211△Lowdon's milliners
△Wonder Weavers Inc
1212 Shea Inc cleaners
1214 Shean Bdg upstairs entrance
(21)Vacant
△(22)Filing Equipment Bureau Inc
△(22)McBride E B office
△(23)Albano M W lwyr
△(23)New England Production consultants engs
△(24)Star Beauty Salon
△(25)Teta F A MD
△(26)Rene's Beauty Studio
△(27)Steinhardt A H MD
△(28)Beal H A MD
△(29)Spellos L G MD
△(30)Coen S E dentist
△(32)Paroshinsky A lwyr
(33)Lerner H lwyr
△(33)Lasker R lwyr
△(34)Bardach L S lwyr
△(35)Eden M lwyr
△(35)Hampden Mailing Co
△(36)Caporale L W Jr lwyr
△(36)Caporale P W lwyr
△(36)Deitz L J lwyr
△(38)Walsh R P lwyr
(38)Goggin T L lwyr
△(39)Newell Service The employment agency
(40)Vacant
△(41)Cohen I M lwyr
△(41)Posnik Aaron & Co auctioneers
△(42)Shine F L deputy sheriff
1215 Ellis Title Bdg
△Crescent Clothing Co
△Ley Construction Co
△Ley Fred T & Co Inc contrs
△Princesse Beauty Salon
Toupin F A barber
War Man Power Commission
1216△Dunhill's Credit Clothing Co
1217 Mill Outlet Inc draperies
1220 Bradford's Karmelkorn Shop conf
1223△Silfen Furs
1235△Freedman Radio & Electric Co
1228-1244 Walker Bdg
1228△Rembrandt Studio photographers
1231△Steinert M & Sons Co Inc The pianos
△Steinert Ticket Service
1232△Singer Sewing Machine Co The
1236△Carter's Shoes Inc
1237△Montgomery Ward Catalog Dept
1242 Walker Bdg upstairs entrance
△(1)Robson S M lwyr
(2)Vacant
△(3)Schoenfeld A lwyr
(4)Vacant
△(5)Baldwin E H dentist
△(5)Baldwin R A dentist
(10)Vacant
(11)Vacant
△(12)Shumway Saxophone Shop
△(14)Dexter E J ins
(16)Vacant
(17)Vacant
(18)Vacant
(19)Friedman S C eng
△(21)Larkin E W & Co builders
(23-28A)Vacant
(31)Vacant
(33)Vacant
(35)Vacant
(36)Vacant
(40)Vacant
(42)Vacant
1243△Nature Food Centres Inc
1244△Alaska Fur Co Inc
1245△Shoe Box
1247△Acme Service employment agency
△Balboni A F sign painter
Kazmer V optician
1249△Bridal Shop The clothing
1252 Pirnie Bdg
△Warwick Stores Inc clothing
△(2d fl)American Employers Ins Co
△(2d fl)Employer's Fire Ins Co The
△(2d fl)Employer's Liability Assurance Corp Ltd The
△(3d fl)Vogel F A real est
△(300)Investors Syndicate
△(4th fl)Hitchcock & Co accts
1253 Sanford Bdg
(2d fl)Label P B dentist
(3d fl)Vacant
1255 Vacant store
1258 Elm st begins
1259 Sanford st begins
1269 (2d fl)Vacant
△Bean S H florist
American Legion Harrison Wright Post No 289
— Court sq
1273△Baurer's clothing
1275 (3d fl)Vacant
1277△Barnett M H Co Inc cigars
1281△Youth Centre Inc clothing
1285 Gilbert Shop clothing
1293△Sears Roebuck & Co dept store
1297 King Bdg The
(212)Mahoney M E Mrs
(311)Campee E L
(312)Comrie E O
(313)LaMountain S W
(314)Devine K J Mrs
(315)Vacant
(316)Hollowell A Mrs
(317)Therrien John A
(410)Morey Mary Mrs
(411)Wade K M Mrs
(413)Johnson Ruth Mrs
(414)Case Marjorie Mrs
1299 Lord's clothing
1301-1305 Seymour's Blk
1301△Hartshorn's opticians
1303 Jones J G chiropodist
△(201)Barry W R lwyr
△(201)Angers L G lwyr
△(201)King R W lwyr
(204)Choquette Charles
(205)Emerson Phelps
(206)Vacant
△(207)Dwight T F ins
(209)International Union of Operating Engineers Local No 98
△(211)Granfield J J lwyr
△(301)Sharpe Ethel S Mrs
△(302)Dziegiel John
(303)Staltore James
(306)Hanson John A
(307)Baer L D Mrs
(308)Sherman W
(309)O'Connell Frank
(310)Roy Albina M
(401)Harris W F
△(402)Clodgo F H
(404)Vacant
(405)Vacant
(406)Stevens M R Mrs
(407)Leaf Charles O
(408)McCabe K F Mrs
(415)DeNoeci J Mrs
1304 Court st begins
1305△Lerche Albert E Inc druggists
1313 E Court st begins
1319-1325 Springfield Five Cents Savings Bank Bdg
1319△Springfield Five Cents Savings Bank The
△Massachusetts Savings Bank Life Ins The
1320△Stillman's dept store
1323△(2d fl)Mallary and Gilbert lwyrs
△(2d fl)Robinson J I lwyr
△(2d fl)Richardson J B Jr lwyr
△(2d fl)Sloan C D lwyr
△(21)Judd & Parsons & Parker ins
△(21)Ellis W A ins
△(3d fl)McClintock Hoar & Houlihan lwyrs
△(30)Gaines L C lwyr
△(36)Siegel C V D lwyr
△(39)Quinlivan T V lwyr
△(39)O'Malley J M F lwyr
△(39)McBride W A lwyr
△(39)Linnehan T F lwyr
△(4th fl)University Club
△(44)Levine I M optometrist
△(45)Donnelly H L dentist
△(46)Acorn Refining Co The
△(47)Colby John F Ins Agency
1327-1331 Woman's Shop Bdg
1327△Woman's Shop Inc The women's furnishings
1330△Hadley Co The furniture
1331 (4th fl) Zollars E M Mrs rest
(501)Vacant
△(502)Antoinette's Beauty Shop
△(503)Springfield Electric Needle Co
(504)Vacant
△(505)Naumann A A MD
△(509)Brown Studio The photographers
1336 Farmer Fanny Candy Shops Inc
1337△Lewis Ann Shop clothing
1338△Federal Bake Shop
1340△Hotel Hawkins
1341 Hall Bdg
△Stewart's clothing
△Weeks Leather Store
△Wilhelm K optician
1342△Wise Dress Store
1346△Morton's Shoe Store Inc
1348 Carroll Cut Rate toilet preparations
1351△Union Trust Co
1354△Kittredge M J Inc jewelers
1359 Townsley av begins
△Capitol Theatre
1365 Brigham's blk
△Brigham Co Inc The women's apparel
1373-1383 Bookstore Bdg
1373△Grayson Shops Inc clothing
1376 Pynchon st begins
1379△Johnson's Bookstore Inc
1383△(201)Carroll A J steamship agt
(202)Vacant
△(203)Grimes G C jeweler
(204)Vacant
△(206)M-A-C Plan Inc of Springfield loans
△(301)McCall M A milliner
△(302)Chaput F L Mrs beauty shop
△(303)Eva and Vera Coiffures beauty shop
△(306)Hamilton C R optometrist
△(307)Elite Beauty Salon
(311)Vacant
△(312)Quinn K L beauty shop
△(313)Holt Mabel Shop The gifts
(401)Standard Jewelry Co
△(402)Franz Beauty Salon
△(403)Antone Beauty Salon
△(404)McGlynn & O'Neil optometrists
△(406)State Mutual Life Assurance Co of Worcester Mass
△(407)Lopardo's Beauty Shoppe
△(413)Alvin Arthur Studios photographers
1386△Whalen Jewelry Co
1387-1391 Third National Bank Bdg
1387 Springfield Clearing House Assn
Taft J H cigars
△(202)Landen & Son jewelers
(205)Vacant
△(206)Hayden Stone & Co brokers
△(206)Lee C R real est
△(3d fl)Tifft Brothers investments
△(304)Public Loan Corp
△(307)Stock Trend Service investments
△(323)Defense Plant Corp
△(324)Meltzer J real est
△(325)Price Robert D Associates mfrs agts
△(401)Paine Webber Jackson & Curtis investments
△(408)Herrick Waddell & Co Inc investments
△(410)Abrams M lwyr
△(410)Ogan S lwyr
△(410)Ginsberg I L lwyr
△(411)Keiser M E ins
(411)Hancock John Mutual Life Insurance Co
△(414)Worthington Investigation Service
(416)Lavine N ins
△(416)Mutual Benefit Life Insurance Co of Newark NJ
△(421)Lynch C F MD
△(502)Fernald Lloyd D & Company Inc investments
△(504)Dorr Percy O & Co Inc investments
△(506)Mutual Benefit Health & Accident Assn
△(506)United Benefit Life Ins Co
△(510)Putnam S D real est
△(511)Kneland R S lwyr
△(516)Dowd J L lwyr
△(516)Ehrlich H M lwyr
△(516)Cooley E B lwyr
△(517)Ross K patent lwyr
△(517)Ross W C Jr patent lwyr
△(517)Ross W C patent lwyr
△(519)Casey D J ins
△(519)Moore W E ins
△(519)Kelly John E & Son ins
△(522)Magazzini L barber
△(523)Ellison System Inc consultants
△(525)Warner J Arthur & Co investments
△(601)Abagnale R M acct
△(602)Barker B Mrs corsetiere
△(603)Sheldon C adv
△(604)Kinney F M Agency ins
△(604)Gates P S ins
△(604)Eberhardt W F ins
△(604)International Accountants Society Inc school
(607)Brainard N A ins
△(607)MacDonald & Shea Inc ins
△(607)Johnson F I ins
△(610)Catholic Mirror The newspaper
△(610)Mirror Press Inc The publishers
△(611)Rollins E H & Sons Inc investments
△(612)America Fore Insurance & Indemnity Group
△(613)Fidelity and Casualty Co of New York The
(618)Vacant
△(620)Kidder Peabody & Co investments
△(621)Johnson R H Co brokers
△(622)Putnam F L & Co Inc investments
△(623)Hartford Accident & Indemnity Co claim dept
△(624)Stanley Home Products Inc brush mfrs
△(701)Estabrook & Co investments
△(704)General Electric Co
△(708)Fire Companies' Adjustment Bureau Inc
△(713)Mutual Life Insurance Co of New York The
△(719)Cooley C B lwyr
△(719)Collins M D R lwyr
△(719)Collins T J lwyr
△(719)Cooley R C lwyr
△(722) Carroll J M lwyr
△(724)Cooley K G steno
(725)Hornblower & Weeks investments
△(802)Mass Hospital Service Inc
(802)Mass Medical Service
△(804)US Treasury Dept
△(804)War Finance Committee
△(807)Ginsburg D R lwyr
△(808)Smyrl G A physical therapist
△(810)Holyoke Card & Paper Co treas office
△(812)Automobile Legal Assn
△(815)First Boston Corp The investments
△(816)Waldron Desmond Insurance Agency
△(817)Day R L & Co investments
△(819)Lehigh Navigation Coal Co The
△(821)Steiner Jackson & Co Inc investments
△(822)Brooks & Wallace lwyrs
△(901)Cowan V L dentist
△(903)Ayres L F chiropodist
△(904)Dunning & Woodbury lwyrs
△(904)Stebbins F A lwyr
△(906)Barney F G dentist
(908)Vacant
△(910)Adams & Ruxton Construction Co
△(916)Connecticut General Life Ins Co of Hartford
△(919)Higgins D A chiropodist
△(923)Household Finance Corp of Mass
△(1004)Chapin & Neal patent lwyrs
△(1004)Harvey R P patent lwyr
△(1010)Bradford E S office
△(1010)Victor Corp The real est
△(1013)Allen Yerrall & Bettigole lwyrs
△(1013)Mass Bar Assn
△(1016)Bidwell R A lwyr
△(1016)Eberhardt H O lwyr

Main—continued
1383Δ(1022)Ely King Kinsbury & Lyman lwyrs
Δ(1025)Dempsey P F acct
1390ΔTrue Brothers Inc jewelers
1391ΔThird National Bank & Trust Co of Spfd
1394ΔArden's Dress Shop
1398ΔBeverly Shop clothing
1402ΔBurnam's Inc clothing
1405 Harrison av begins
1411ΔLiggett Drug Co Inc
1414ΔForbes & Wallace Bdg
ΔForbes & Wallace Inc dept store
1419ΔKay Jewelry Co
1421 Republican Bdg
ΔScott Furriers Inc
Δ(3d fl)Armand's Beauty Salon
Δ(301)Sanderson H S ins
Δ(301)Gelin I lwyr
Δ(303)McCormick R E dentist
(304)Vacant
(305)Columbian Nat Life Ins Co
Δ(306)Pease A C massage
Δ(401)Davis W I ins
Δ(401)Smith Millard L Co ins
Δ(402)Kinsman W L ins
Δ(403)Taylor Artur G Co real est
Δ(405)Ideal Budget Plan finance
(405)Medical Guild financing
Δ(406)Penn Mutual Life Insurance Co
Δ(408)Fein S L lwyr
Δ(409)Albert C S ins
Δ(409)Home Life Insurance Co of NY
Δ(410)Cohn F lwyr
Δ(412)Vennett H J dentist
Δ(502)Lewis F F chiropodist
Δ(503)Cadet Creme Sales Co
(504)Foley T W jeweler
Δ(505)St Germain Studio photographers
Δ(507)Springfield Better Business Bureau Inc
(510)Shea C R acct
(510)Burnett H L acct
(510)Doubleday E C acct
Δ(510)Doubleday Burnett Snow & Shea acct
(510)Snow D T acct
Δ(512)Skvirsky Ins Agency
Δ(513)Jenney Real Estate Co
(514)Vacant
1423-1427 Spfd Public Market Bdg
1423ΔSpringfield Public Market
ΔSpringfield Bakeries
Δ((201)Gloth S tailor
(202)Vacant
(203)Vacant
(204)Vacant
(205)Slavin C tailor
(206)Vacant
(207)Vacant
Δ(306)Spfd Public Market Bdg mgrs office
(307)Vacant
(308)Vacant
(401)Vacant
Δ(404)Quilty's Detective Agency
(406)Vacant
(407)Vacant
Δ(409)Reynolds A jewelry mfr
1428 Vernon st begins
1431 Clear-Weave Hosiery Stores Inc
1433ΔBurreby-Rose Beauty Academy Inc
ΔRoby's Beauty Salon
1435ΔMcLellan Stores Co variety store
ΔSpitzler Oscar Co Inc meat
Rulnick H fruit
Winer M Co Inc grocer
1440ΔBell Shops clothing
1444ΔMorse & Haynes Co Inc shoes
1448 McAn Thom shoes
1449ΔLobel's clothing
ΔChain Service Co tobacco
1451ΔMuriel's clothing
1454ΔWoolworth F W Co dept store
1459ΔNeisner Bros Inc dept store
1466 Besse pl begins
1470 Allen Perfumers
1471 Hillman st begins
1472 United Men's Shop
1474ΔMarcelle Inc clothing
1477-1497 Steiger Bdg
1477ΔSteiger Albert Co dry goods
ΔMan's Shop The clothing
1478ΔJackson's Inc conf
1484-1496 Besse System Bdg
1484ΔLevison S clothing
1488ΔWilson's Shoes Inc
1490 Cohen M tailor
Δ(200)Cohen S dentist
Δ(201)Colonial Optical Co Inc
(301)Leo's Beauty Shop
Δ(302)Besse Lyman W Estate of of real est
Δ(303)Delaney J E chiropodist
Δ(304)Larrow F W optometrist
Δ(306)Gebo N beauty shop
(307)Vacant
(308)Vacant
(309)Vacant
Δ(310)Daphne Shop antiques
(311)Vacant
Δ(314)Powell H J Mrs C S practitioner
Δ(315)Miner M B acct
Δ(315)Spfd System Co office
Δ(401)Gregory P optometrist
Δ(402)Barrett J D chiropodist
(403)Vacant
Δ(404)Smith M A beauty shop
Δ(405)Keough Beauty Shop
Δ(406)Gingras V P Mrs beauty shop
Δ(406)Harper Method Shop beauty shop
Δ(407)Ockerbloom J E tailor
Δ(409)Keefe J E dentist
Δ(412)American Optical Co
Δ(414)Buechler A A optician
Δ(417)Nichols C A publishing Co
Δ(500)Springfield Finance Co Inc
Δ(500)Springfield Acceptance Co
Δ(501)St Germain D J & Co investments
Δ(501)National Union Corp The investments
Δ(501)Spfd Securities Corp The
Δ(502)Hartman B M beauty shop
Δ(504)Garvin J H dentist
Δ(510)Batt L P Mrs beauty shop
Δ(511)Charis of Spfd corsetieres
(513)Lillian's Beauty Studio
Δ(514)Hickson V E elec needle specialist
(515)Edna's Hat Shoppe
(516-517)Vacant
(518)Vacant
Δ(519)Judson P W acct
1496 Vacant store
1501-1509 Harvey & Lewis Bdg
1501ΔArt Photo Co
ΔSecurity Loan Co pawnbrokers
ΔCo-operative Jewelry Co
Δ(1)Neiss W F engraver
1502 Haynes Bdg
ΔHaynes & Co Inc men's furnishings
1503ΔHarvey & Lewis Co The opticians
1507 Irving John shoes
1513ΔLiggett Drug Co Inc
1514ΔPoole's dept store
1519 Bridge st crosses
— Rankin D news dlr
1528ΔKresge S S Co dept store
1531ΔSpringfield National Bank
1537 Spfd National Bank Bdg
Δ(201)Murphy Edw J Co Inc real est
(201)Colworth Corp real est
Δ(203)Roy E A dentist
(204)D'Amato N barber
Δ(205)Meadows M jeweler
Δ(206)Guaranty Loan Plan of Spfd Inc
Δ(207)Smith H W optometrist
Δ(208)Milady Beauty Salon
Δ(209)Research Institute of America Inc
Δ(209A)Gideon International The publishers
Δ(209A)Child Evangelism The
Δ(209A)Christian Book Store
(210)Vacant
(211)Vacant
(212)Spfd National Bank Commodity Loan Dept
Δ(300)Kay's Beauty Salon
Δ(301)Redden J E dentist
Δ(302)Ross E G MD
Δ(305)Mehron J tailor
Δ(306)Howatt Insurance Agency
Δ(307)Trebbin F dentist
Δ(308)Trebbin L F dentist
Δ(309)Your Beauty Shoppe
(310)Curtis Beauty Studio
Δ(312)Lanigan T N dentist
Δ(312)Lanigan J E dentist
(313)Shapiro M dentist
Δ(314)Gordon-Graham optician
Δ(315)Donovan W L acct
Δ(316)Kennametal Inc tool mfrs
Δ(318)Stearns Bros Inc ins
(320)Vacant
Δ(400)Horrigan H P dentist
Δ(402)Ginsberg J R dentist
Δ(403)Lally T J dentist
Δ(403)Charles F A dentist
Δ(405)Randall Beauty Shop
Δ(406)Brown A E beauty shop
Δ(407)Fiske H I dentist
(408)Dineen J B MD
(411)Vacant
Δ(412)Leveton A A dentist
Δ(413)Health Shoe Service
(414)Vacant
Δ(417)Bosworth Studio photographers
Δ(500)Barbati & Christopher ins
Δ(501)Century Indemnity Co The claim div
Δ(501)Standard Surety & Casualty Co
Δ(502)Century Indemnity Co The
Δ(503)Cohan L L dentist
Δ(505)Jean's Famise Corset Shop
Δ(506)Ryan Dental Supply Co
Δ(507)Jean and Helen's Beauty Salon
Δ(508)Art Dental Laboratory
(511)Vacant
(513)Pitkin E M Mrs tchr music
Δ(514)Manning W F dentist
Δ(515)Miles A R public steno
(515)Chatfield F R Inc investments
Δ(515)Indiana Steel Products Co
Δ(515International Correspondence School
Δ(515)Underwood John & Co typewriter supplies
Δ(515)Ramsey Chain Co
Δ(515)Acme Manifolding Co Inc printers
Δ(515)Drysdale D real est
(515)Gardner Machine Co
Δ(516)Gates Rubber Co
Δ(516)Hackwell G W lumber
Δ(516)Manifold Supplies Co paper products
Δ(516)Associated Return Load Service
Δ(516)Ace Alarm Co Inc
Δ(516)Carter Insulation Co
Δ(516)Jacobs I tchr pharmacy
Δ(516)Jennings W P lwyr
Δ(516)Ratemeca Service of NY engs
Δ(516)Taft F H real est
Δ(517)Perkins G S CS practitioner
Δ(518)F & E Check Protector Co
Δ(518)Hedman Mfg Co check protectors
Δ(518)Steele E A & Co office supplies
Δ(519)Craft H E real est
(520)Vacant
(521)Winton N G Mrs tchr music
1539 Farmer Fanny Candy Shops Inc
1541ΔPrudence Springfield Inc clothing
1548-1554 Carlisle Blk
1548ΔCarlisle Hardware Co
1549 N Church st rebegins
1550 Carlisle Blk entrance
ΔCrosby Shoes
1553ΔWaldorf System Inc rest
1557-1563 Phoenix Blk
1557ΔPhoenix Bootblack Parlor
1558ΔRogers Jewelry Store
1559Δ(201)Robinson W A H jeweler
Δ(201)Robinson W F loans
Δ(201)Wilson and Anderson jewelers
Δ(203)Balloch J S Est of tailors
Δ(205)Besse & Burbank real est
(206)Vacant
(207)Vincent F O barber
Δ(301)McKechnie F J MD
(302)Vacant
Δ(305)Debs The beauty shop
(307)Vacant
Δ(404)Clarke H W dentist
(405)Vacant
(408)Vacant
Δ(502)Fuller M A dentist
(503-507)Vacant
(508)Nal Louis tailor
(601)Vacant
Δ(602)Jones & Dixon dental laboratory
Δ(605)Rice & Lockwood Lumber Co
(607)Vacant
1562 Hitchcock Bdg
Δ(202)New Method Finance Corp The
Δ(203)Prowler C J optometrist
Δ(203)Prowler J E optometrist
(205)Vacant
(206)Vacant
(208-210)Vacant
Δ(211)Woman's Home Companion Reading Club
(213)Vacant
(214)Vacant
Δ(301)Hamblen E H & R L real est
(302)Vacant
Δ(303)Hickey L R Mrs corsetiere
Δ(304)Hollywood Permanent Wave Shoppe The
(305)Vacant
(306)Vacant
Δ(308)Howard F W orthopedic appliances
(310)Vacant
Δ(313)Richmond J lwyr
Δ(314)Spfd Salvage Co junk
Δ(402)Johnson E D Co real est
(402)Wallace P B real est
Δ(405)Gilbert H M dentist
Δ(406)Morin G T chiropodist
Δ(407)Cola A H dentist
Δ(408)Maico hearing aids
Δ(413)Garcia R R MD
(430)Vacant
Δ(501)Chereskin F M dentist
Δ(503)Mewers Studio photographers
(504)Vacant
(505)Vacant
(506)Vacant
(507)Vacant
Δ(512)Ruggles Carlos Lumber Co
Δ(601)Millett E F dentist
Δ(602)Western Electric Audiphone Co hearing
(604)Vacant
Δ(605)White L E dental laboratory
(606)Vacant
(607)Vacant
Δ(609)Clark L F effective speech
(610)Atherton H P stamps
Δ(613)Bugbee N P dentist
(614)Vacant
Δ(703)Meacham L E & Co ins
Δ(704)Craftsman Insurance Co
Δ(706)St Guay F M de dentist
(707)Vacant
(708)Vacant
(709)Helyn's Electrolysis Salon
Δ(713)Mitchell D H dentist
Δ(713)Mitchell J S dentist
Δ(801)Burr W E dentist
Δ(805)Hurlburt C S dentist
Δ(806)Anderson C R dentist
Δ(807)Taylor R L Mrs massage
Δ(811)Edson R R dentist
Δ(814)Foster E T dentist
1563ΔFrederick's Jewelers
1564ΔStone Barbara Store clothing
1567-1573 Worthy's Blk
1567ΔFamous Fashion Shop
1568-1576 Whitney Bdg
1568ΔRichardson P B jeweler
1570 Whitney Bdg upstairs entrance
Δ(305)Hoyt P A MD
Δ(307)McAleese T K dentist
Δ(308)Balderston G E B dentist
Δ(311)Alpert J L dentist
Δ(314)Staples V J dentist
Δ(316)Abrahams W acct
Δ(317)Russell A B MD
Δ(322)Watt N dental laboratory
Δ(405)Beauchamp E W MD
Δ(405)Beauchamp J O MD
(408)Whitney Bdg Office real est
Δ(410)Holmes J McNeil lwyr
Δ(411)Boynton W I dentist
Δ(415)Lalonde L S chiropodist
Δ(416)Crystal Shop The opticians
Δ(420)Sprague H L archt
Δ(502)Morin Insurance Agency
(502)Morin Realty Corp
(502)Tetreault H A ins
Δ(502)Morin D F Co rental agts
(503)Hoag G chiropodist
Δ(510)Holmes C McL MD
Δ(510)Holmes J MD
Δ(515)Holmes M C dentist
Δ(518)Hanford E R dentist
Δ(519)A B C Dental Laboratory
(521)James-Bennett Publishing Corp
Δ(603)Izak L dentist
Δ(608)Reiser F A dentist
Δ(611)Cushman R N dentist
Δ(611)Wilson H R dentist
(615)Vacant
Δ(616)Brooks P W & Co Inc investments
Δ(619)Kisiel J J dentist
Δ(619)Kisiel W J MD
Δ(622)Lasker H lwyr
Δ(622)National Stamp Service
(623)Vacant
1571 Spencer Shoe Store
1572ΔClear-Weave Hosiery Stores Inc
1573ΔSchulte A Cigars Stores Co
1575 Worthington st crosses
1576ΔStearns Curtain Shop Inc
1585-1605 Worthington Blk
1585ΔFreeman Jewelry Co Inc
1587ΔRosebud Florists
1591ΔNut Mart The conf
1592ΔEnterprise Stores Inc dept stores
1593 McAn Thom shoes
1597Δ(200)Sullivan E C MD
Δ(201)Fulton W S dentist
Δ(202)Byrd C O dentist
Δ(205)McDonough Coal Co
Δ(207)Crane John W Co real est
Δ(207)Crane John W & Co ins
Δ(210)Hayes & Stannard installment goods
Δ(212)Brody S G dentist
Δ(212)Brody H dentist
(213)Vacant
(214)Vacant
(215)Roberts & Co tailor work room
Δ(216)Marie's Beauty Salon
(217)Vacant
(220)Vacant
Δ(300)Ayers R B Mrs beauty shop
(305)Vacant
(306)Fein I jewelry repr
(307)Vacant
Δ(308)Western Union Telegraph Co office
Δ(402)Office of Price Administration Area Rent Office
Δ(646)Dept of Public Welfare
1599ΔPetterson's Springfield Inc hosiery
1603ΔRoberts & Co tailors

Main—continued
1604 Fort st begins
1605 Δ Thomas Restaurants Inc
1607 Δ Austin R F optometrist
1610 Δ Roxy Clothes Inc
1611-1623 Kennedy's Blk
1611 Δ Smith John D of Springfield Inc druggists
1614 Δ Regal Shoe Co
1615 Δ Spfd Office Supply Co
1616 Δ Palmer A E optician
1617 Δ Halluck's Art Co novelties
Δ Morgan Crossman & Co stamp mfrs
1618 Bowles Bdg
(201) Vacant
(203) Vacant
Δ (204) Gottesman J G lwyr
(205) Gottesman C P dentist
Δ (206) Springfield Jewelry & Loan Co
Δ (206) Cohen N diamonds
Δ (207) Klein S H dentist
Δ (207B) Empire Dental Laboratory
(208) Vacant
Δ (209) Personal Finance Co
(212) Cohen A S barber
Δ (213) Bowles Lunch Inc office
Δ (216) Dupolicating Letter Shop
Δ (218) P & B Engraving Co Inc
(221) Vacant
(224) Perfection Lock Co
Δ (224) Regal Supply Co Inc
Δ (224) Star Clothing & Home Supply Co
(225) Western Mass Cafe Owners Assn Inc
(301) Vacant
(302) Vacant
(303-305) Vacant
(306) Vacant
Δ (307) Simons S G & Co ins
Δ (308) Lemoine H C roofer
(308) Shingle The publication
(309) Vacant
Δ (310) Spfd Union The newspaper
Δ (311) State Dental Laboratory
(312) Vacant
(402-405) Vacant
(503) Vacant
Δ (504) Shahverdian A real est
(506) Vacant
(507) Vacant
1620 Δ Marshman's Cigar Store
1621 Δ Kennedy's Inc clothiers
1623 Δ Bowles Lunch Inc
1624 Mawad J S men's furnishings
1628-1640 Hampden Bdg
1628 Δ White A O shoes
1629 Taylor st begins
1632 Δ National Pant Stores
1634 Hampden Bdg entrance
(200) Mosher C G jeweler
Δ (206) Packer H tailor
(208) Lanalme A N barber
Δ (210) American Window Cleaning Co Inc
Δ (214) Moran J A dentist
Δ (216) Irwin V J Jr MD
(300) Vacant
(301) Vacant
Δ (302) Weiner N lwyr
(303) Vacant
(304) Vacant
Δ (305) Merrill & Sears civil engs
(305) Main Engineering Associates
Δ (306) Phillips J D archt
(308) Vacant
(310) Vacant
Δ (312) Childs R P Stamp Co
Δ (406) Beauregard's Mme School of Music & Dance
(400) Byrne F J tchr music
(400) Secchi T F tchr music
(400) Ober G G tchr music
(400) Simes S K tchr dancing
Δ (400) Beauregard Y Mme tchr music
(403) Vacant
(404) Vacant
Δ (410) Slavin A H lwyr
(414) Vacant
1636 Δ P & Q Shop The clothing
1640 Sarnoff-Irving Hat Stores Inc
1644 Hampden st begins
1645-1649 Olmsted's Blk
1645 Δ Bay State Fur Co
1649 Δ Savoy Jewelry Co Inc
1653-1655 Young Bdg
1653 Δ (214) Loyal Order of Moose
(304) Ahepa Club The
Δ (308) Conway T J dentist
Δ (310) Empress Beauty Salon
Δ (314) Sommer's Motor Lines Inc
(401) Vacant
Δ (402) Kitson & Newman artists
Δ (403) Republican City Committee
Δ (403) Republican Business Women's Club of Spfd
Δ (402) Young Men's Republican Club of Spfd
Δ (403) Spfd District Women's Republican Club
Δ (403) Spfd District Men's Republican Club
(404) Hampden County Music School
Δ (406) Kern E A artist
Δ (410) Sheehan J T real est
Δ (412) Bloom P lwyr
(414) Republican Assembly Hall
(500) Vacant
(503) Vacant
(504) Vacant
Δ (506) Magic Shop toys
Δ (510) McKinnon James Co The engravers
1655 Δ Smith Bros jewelers
1657 Δ Bloom's leather goods
1658 Jannakas C A rest
1659 Albion Blk
Δ Bontex Clothes Inc
1660 Summit Bdg
Δ Packard Clothes
(1) Standard Budget Plan loans
Δ (1) Standard Finance Co loans
(1) Greenleaf Realty Co
(1) Trafton Realty Co
Δ (2) City Dentists Dr Martin Inc
Δ (2) Martin J P dentist
Δ (4) City Opticians
Δ (5) Nirenstein Realty Map Co
Δ (5) Nirenstein N real est
(7) Vacant
Δ (8) Bluebird Beauty Salon
(9) Vacant
Δ (10) David L J MD
Δ (10) Kern D optometrist
Δ (207) Standard Printing Co
1665 Δ Hampden Savings Bank
1666 Δ Appel's milliners
1668 Δ Carroll cosmetics
1670 Δ Art Theatre
1673 Δ Paramount Clothes Inc
1676-1708 Massasoit Bdg
1676 Δ Ack F E clothing
Δ Saykin M M clothing
1677 Δ Lorraine Spaghetti Palace
1680 Δ Carter's Shoes Inc
1682 Δ Stocking Shop The
1684 N Y Linen Shop
1687 Lyman st begins
1688 Δ United Luggage & Camera Shop
1690 Δ Newell's Inc jewelers
1691-1695 Terminal Bdg
1691 Δ United Cigar Stores Co
1694 Massasoit Bdg entrance
Δ (202) Selective Service Board No 140
Δ (210) Corriveau J A dentist
(211) Spfd League for the Hard of Hearing
(215) Massasoit Bdg Supt's Office
Δ (216) Street Railway Employees Assn
Δ (216) Street Railway Employees Credit Union
Δ (218) Birchard System Inc The exterminators
(219) Vacant
Δ (226) B & M RR div freight agts office
Δ (300) N Y N H & H R R dist traffic agts office
Δ (302) Brouslin S B Agency ins
Δ (303) Aronson M J tchr music
Δ (304) Moriarty P J chiropodist
Δ (305) Graham Refrigerator Products Co
Δ (306) Heit J B acct
(307) Vacant
Δ (308) Aaron A A lwyr
Δ (308) Novak B D lwyr
(309) Vacant
(311) Art Service Co artists
Δ (312) Horne Joseph F Co food brokers
(316) Askinas G lwyr
(318) Wolf D C Mrs lwyr
Δ (318) Shapiro J J lwyr
(319) Vacant
Δ (323) National Carloading Corp forwarding agts
Δ (328) Hampden County Realty Inc
Δ (328) Norman Peter F Ins Agency
Δ (328) Norman Realty Corp
(330) Vacant
(331) Vacant
(333) Vacant
(334) Vacant
(335) Vacant
(336) Modern Home Supply Co church goods
(337) Vacant
(338) Union Labor Life Insurance Co
Δ (340) Roper & Broderick engs
Δ (400) Carlson Ernest F Inc contrs
(402) Vacant
Δ (404) Goodrest Trading Corp house furnishings
(405-410) Vacant
Δ (412) Bond Roofing Co
(414) Fashion Art Studio
(416) Tumminelli P lwyr
(417) Vacant
(418) Vacant
(420-423) Vacant
Δ (425) Lorillard P Co Inc tobacco
Δ (426) Drake E photos
(427) Vacant
(429) Vacant
(431) Vacant
(434) Vacant
(436) Twiss W E tchr music
Δ (440) Norwood G P dental laboratory
1695 Δ Hotel Paramount Inc
1696 Vacant store
1697 Gregory P rest
1704 Δ Paramount Theatre The
1705-1707 Athol Bdg
1705 Δ Murray Cafe Inc
1707 Arch Billiard Hall
Spfd Theatrical Club
(20) Vacant
(21) Port D cigar mfr
(24) Vacant
(27) Vacant
(30) Vacant
(34) Vacant
(39) Vacant
1708 Δ Mill End Shop curtains
1709 Δ Leopoulos A Mrs conf
1711 Δ Day & Night Store hat cleaners
1712 Railroad st begins
1715 B & A RR crosses
1716 Δ Ratner H jeweler
1736 Arch Novelty Co
1737 Δ Arch Cafe The rest
1738 Δ Mandel J H jeweler
1739 Cooley pl begins
1742 Arch Flower Shop
1743 Δ Gordon I Mrs clothing
1746 Railroad ter begins
1756 Δ U S Petroleum Inc
1767 Δ Officers Service Lounge
Δ Hotel Charles
Δ Hotel Charles Beauty Shop
Δ Hotel Charles Barber Shop
Δ Hotel Charles Tap Room
Δ Kelly John F
Δ Radio Station WMAS Inc
Δ Zundell H gasoline
1763 Δ Electric Outlet Co Inc
1773 Liberty st begins
176 Δ Adaskin Furniture Co
1779 Δ Railroad Cafe Inc
1785 Maroon J J shoe shiner
1786 Δ Krasnoff C W dentist
Δ (5) Tober J B MD
1787 Greenleaf Lunch
(3) Vacant
1790 Lissberger A millinery
1791 Δ National Cafe
1792 Martha's Dress Shop
1793 Nakes A furn rms
Greek Club The
1795 Δ Capitol Lunch Inc
1796 Δ New York Frock Shop
1797 Δ Hotel Taft
Δ Hale Marie R Mrs
1798 Δ Charles' Jewelry
1799 Berlin J variety store
1800 Δ (2d fl) Recreation Center bowling
1802 Martin's Cut Rate Store variety store
1804 Δ Rosell Kiddie Shoppe clothing
1805-1811 Rubin Bdg
1805 Berman A tailor
Δ Economidy A A barber
1807 Δ Rubin Bros Inc dry goods
Trade Finance Corp
1808 Panageorge W J barber
1811 Δ Victory Restaurant
1812 Δ Standish A O tailor
84 Δ Kowalski I S Inc clothing
1815 Ferry st begins
181 Vacant
1820 Δ Cypress Cafeteria Inc
1821 Δ Joseph's tailors
1827 Δ Hotel Springfield
Δ Loomis Harry A
1828 Cypress st begins
1833 White Furniture Co
1834-1850 Ryan's Blk
1834 Δ Ryan Drug Co The
1838 Vacant
1839 Δ Reddington J P
Δ Hotel Lenox Inc
1840 Δ Pausitter H tailor
1842 Δ Hollywood Photo Studio
1843 Δ Lenox Lunch
1844 Vacant
1846 Smart Shop clothing
1848 John's Cafe & Restaurant
1848 Playland amusements
1851 City Sandwich Shop
1853 Lion Bdg
Δ Campion Hotel The
Δ Graves Wayland S
1854-1876 Goodhue Bdg
1854 Δ Robinson Florist
1855 Δ Spanish Villa Restaurant
1856 Δ Alpenol Herb Co
Δ Kasko Home Furnishings Inc
Δ Polish-American Radio Program Co
1859 Δ Alpert Bros Hardware
1860 Δ Mollie's Dress Shop
1863 McGoodwin M D MD
Δ (1) Belkin Art Studio
Δ (4) Fein Louis MD
Δ (10) Slutskin M L MD
Δ (11) Daughters of Jacob Free Loan Assn
(16) Vacant
1863 Sharon st begins
1864 B & G Family Shoe Store
1868 Δ Goldsmith J dept store
1869 Δ Franklin Drug Inc
Δ P O Sub Station No 18
1871 Δ Etna Chambers furn rms
1872 Δ Elaines Dress Shop
1873 Δ Bonneville Card & Paper Co
1876 Δ White Eagle Music Co
Muniak A S jeweler
1879 Δ Economy Furniture Co
1880 Δ Levine B & Sons clothing
1882 Δ Sid's Furniture Co
1884 Δ Frankel N Inc clothiers
1890 Δ Cinderella Kiddie Shop clothing
1891 Δ Okun Furniture Co Inc
1894 Δ Hochman S clothing
1897 Δ Hampden Cafe
1898 Δ Woolworth F W Co dept store
1901 Congress st begins
1902 Δ Downey J J shoes
1904 Δ Bearg's Inc clothiers
1909 Δ Toomey & Cody Inc bev
1910 Δ (2) Weltsman Studio photographers
(3) Cinanthes Coffee House rest
(4) Vacant
(6) Vacant
(7) Vacant
1913 Δ Okun Max Furniture Co
1914 Δ Hudson Fur Co
1916 Shea Dry Cleaners Inc
1918 Δ Kalman A watch repr
1919 Δ Kuzon Bros hdw
1922 Δ Kennedy & Co butter
1924 Δ Stop & Shop grocers
1925 Busel M clothing
1927 U S Vacuum Stores
1935 Δ Platt Fred Tools and Hardware
Δ People's Jewelry & Loan Co
1938 Δ Glickman H S MD
1940 Δ Emery Cafe and Grill
1943 Δ Franklin Hardware Corp
1945 Δ Cumberland Rooms
Δ Emerson A H
1946 Emery st begins
1947 Δ Plaza Lunch
1949 Kleen's Rapid Shoe Repairing
1952 Δ Star Candy Co The
1957 Franklin st begins
1960 Δ Essex Furniture Co
1963 Δ Linehan's Package Store bev
1966 Kaylarian V Z shoe repr
1967 Philles Harry
Δ Fox J furn rms
1968 Δ Pioneer Hotel The
Δ Gurman T Mrs
1969 Δ Philles Lunch
1970 Δ Shaftoe J T optician
1973 Feldman H tailor
1974 Δ Valentine John
Tumminelli P barber
1975 Δ Spfd Fur Shoppe
1976 Δ Hotel Clinton
1977 Anagnostopoulos G hat cleaner
1979 Mason A J barber
1980 Becker M shoes
1985 Δ Imperial Upholstered Furniture Co
1986 Δ Great A & P Tea Co The
1987 Franklin Grill cafe
1997 Δ Clinton Furniture Co Inc
2000 Hotel Clinton Annex
2002 Δ Shelasky A & Son Inc clothing
2003 Greenwood st begins
2006 Δ Canadian Fur Company
Δ Riner L C lwyr
2014 Clinton st begins
2018 Δ Growers Outlet Inc grocers
Solin M cigars
Δ Liberty Bakeries
2034 Δ Martin's 5 and 10 Cent Store Inc
2042 Burton Shoe Co Inc
2043 10th st begins
2048 Vine st begins
2049 Tillman I I meat
2051 Christos Haralambos
Peloquin Emile J
2052 Δ Royal Cafe rest
2053 Δ Lampros S rest
2055 Manson Charles H
Novak Joseph W
2056 Riteway Food Stores
2057 Tsibiakis C conf
2059 Krota Michael A
Gokey Mary L Mrs
2061 Zades D N tailor
2062 Vacant
2063 Schwarz Otto E
Klouvidis Steve
2064 Vacant
2065 Clinton Newsroom
2066 Vacant
2067 Vacant
2069 Vacant
2072 Phillips Variety Store Inc
2073 Δ Essex Furniture Co
2074 Δ Crystal Lunch
2076 Royal Stores Inc furniture
2082 Δ Wonder Market meat
2083 Essex st begins
2086 Holyoke st begins
2089 Δ Germano M Mrs conf
2092 Royal Super Market
2093 Smith H L tailor
2094 Leonard Bdg
(1) LaPlante Theodore
(1) Vacant
(3) Henderson Ralph
(4) Vacant
(5) Vacant
(6) Pike Matthew
Δ (7) Johnson S furn rms
(8) Moore Thomas
(9) Hackett Ernest
(10) Hills Edward C
Δ (11) Johnston A M
(12) Jensen Martin
(13) Sullivan Thomas J
(14) Flanagan J J
2095 Lacroix A barber
2090 Δ Leonard Drug Inc
2100 Δ Columbia Cafe
2101 Δ Sam's Market meat
2110 Δ Kimball Furniture Co Inc
2124 Auburn st begins
2127 Patton st begins
2128 Δ Prince W H cigars
2130 Goodwill Store clothing
2132 Strand The apts
Δ Perkins Cyril A
(271) Ruzicska J J
(274) Caliento S J
(276) Soper Erwin
(278) Gubbel Delia
(281) Miller Vaughn
(282) Casey Thomas J
(371) Lloyd George F
(374) Bennett M M
(376) Vacant
(378) Bushey David C
(381A) Vacant
(382) Munson G L Mrs
(384) Peterson A E
(472) Harris George M
(473) Gauthier K H
(476) Bruska John
(478) Bissette B Mrs
(481) Larson A C W
(482) Mercure A S
(484) LeClair Herbert F
(572) Dionne Aldor J
(574) Mucha Edward F
(576) Snow Edward J
(578) Degan James J
(581) Vacant

Main—continued
2132 (582)Chatigny Irene
(584)Seery Christopher
2134 Desjardins R F barber
2138△Auburn Cafe Inc
2140△Auburn Market meat
2141-2147 Elethea The apts
2141△Paramount Beauty Shop
△(1)Johnson M E Mrs
(2)Brousseau Leo J
(3)Gray Joseph P
(4)Gloster M E Mrs
(5)Core James E
△(6)Stone Russell L
△(7)Tessier Wilfred
△(8)Breese Harold S
2142△Auburn Apartments Inc
(221)Murray E W
(223)Vacant
(225)Vacant
(231)Martin K Mrs
(232)Benis Frank
(235)Blodgett R E
(236)Holton Arthur E
(237)Shippie Charles A
(238)Jackson George
(240)Cohen Benjamin
(242)Moran K V
(243)Lamb Gerald O
(244)Bibeau E L
(246)Gerrolld Mary A
(249)Keith Charles E
(250)Quinn M E
(254)Duplais A J
(257)Vacant
(258)Agan William T
(258)Rathbun M E Mrs
(259)Casson Sylvia Mrs
(260)Nickerson A Mrs
(263)Rouillard Bertha
(266)Lazarz William
(268)Baker Arthur W
(321)Girard Leo
(323)Bissonette H J
(325)DeResh Joseph
(330)Smith M L
(331)Redd Lillian
(332)Deno Harold R
(334)Karam James J
(336)Browne T F
(337)Arms Walter E
(338)Demers A M Mrs
(340)Ahlgren F A
(342)Paul Edward A
(343)Dubois Helen D Mrs
(344)McCoy John H
(348)Brace Ida
(350)Gordon Howard
(352)Wiggins H A
(353)Francis Manfred
(354)Chalifoux Alfred
(359)Ranco Leslie
(360)McCormick W H
(365)Vacant
(366)Lane Leroy E
(368)Desjardinis R F
(421)Martin M M
(422)McCarthy W J
(423)Arms Hazel M
(424)Glanopulos John
(425)Godek Thomas
(427)Vershon F B Mrs
(430)Audet Arthur F
(432)Cannon Pauline A
(435)Jacobsen Irving
(436)Hrapek Adam
(437)Vacant
(438)Vacant
(440)Westman Nils
(442)Kaplan David
(443)Miles Irving L
(444)Vacant
(448)Forgays E Mrs
(449)Lloyd Frederick
(450)Bernard Marjorie
(452)Vacant
(453)Aubon E H
(454)Gonet Frank
(457)Connelly John F
(458)Vacant
(459)Haley Louis S
(460)Catalini Angelo
(461)Lozare Peter
(463)Ziminy H N
(465)Sipperly R B Mrs
(466)Vacant
(467)Chumpos James
(468)Snyder A Mrs
(521)Comiskey John P
(523)Evangelista Antonio
(525)Klockars E E
(530)Thomas F D Mrs
(531)Baker F L
(532)Begley Frank E
(535)Marra Roland J
(537)Baker Angelina
(538)Pluta Caroline
(540)Davis Della
(542)Pease Ellen M
(543)Saunders John H
(544)Ryan Kenneth H
(548)Emond Albert J
(550)Boulley Joseph E
(558)Quirk J J
(545)Berry Leon
(556)Vacant
(557)Renaud Rita
(558)Sackett G V Jr
(559)Hebert Viola
(561)Saindou Homer H
(563)O'Shea Arthur D
(565)Garrigan Frank J
(566)Hamilton R E
(567)Skrodzki Phyllis Mrs
(568)Thompson O M Mrs
(600)Kearns A E Mrs
(621)Courtney Frank
(632)Nigro Charles
(635)Waters Francis W
(637)Czub J C Mrs
(638)Vacant
(640)Gilbert Omer
(650)Vacant
(652)Langway Alfred J
(653)Myers Mary
(654)Vacant
(657)Blain Alphonse
(658)Hebert John S
(659)Odette Mary
(660)Derry F S
(661)D'Amato Frank W
(665)Holmes Fred A
(666)Brace Charles T
(668)Andrews A Mrs
(700)Hood Leo A
2142r Vacant
2144 White Cap Restaurant
2146 Manos A clothing
2147 (9)Vacant
△(10)Tourangeau E J
(11)Dugan Sabina
△(12)Walsh M C Mrs
(13)Rogers M L Mrs
(14)Kimball M C Mrs
(15)French H E
(16)Vatousion Stavros
2151△Schwartz T MD
2152△Greenberg L hdw
2154 Rex Cleaners
2155△Steinberg H tailor
2156 Tassopoulos J shoe shiner
Ciccarelli J J shoe shiner
2157 Barber E H Mrs furn rms
2158△Merwin The furn rms
Raper Benjamin
2161△General Upholstery Supply Co
2162 Vacant
2165△National Plumbing Supplies
2167△Barber E H Mrs furn rms
△(214)New England Exterminating Co
2168△Roxy's Cafe
2169 New York Barber Shop
2173△Bond Cafe
2174 7th st begins
2177 Barber E H Mrs furn rms
2177½ North End Bowling Alleys
2179△Kittredge M store fixtures
2180△Super Thrift Market grocers
2184△Irish American Cafe Inc
2187 Bond st begins
2188 Felopulos J P rest
2190 Radding Watch & Clock Shop
2192 Gealer F A shoe repr
2194 Aronstam F baker
2198△Cooper's furniture
2202 Caracciolo J A fruit
Young Charlie
2204 Young C laundry
2206△Testa M billiards
2208△First Nat Stores Inc grocers
2214 Strattos Sport Shop
2218 French's Antiques
2220△City Taxi Co
Fortin Edward C
△Kerker I R Mrs mfrs agt
△Kerker Charles J
Stevenson W M
Vacant
(16)Schoolcraft Roy
2222△Cloutier's Shoe Store
2226 Georgarudakis M Mrs barber
2229 Vacant store
2232△Colonial Restaurant
2234 Hotlin Emma Mrs
Barr Bryce
Clark I L Mrs
△Sanderson V B Mrs
△McGregor C A Mrs
△Golon R F Mrs dressmkr
Cummings Isabelle
Peterson Edith Mrs
2235 Vacant store
2236△Memorial Square Drug Co
2240 Sargeant st begins
2241 Carew st begins
2257△Springfield St Ry Co
2283△Samiotis S K rest
2285△Trolly Cigar Store billiards
2287 Goldsmith H tailor
2290 Bradford st begins
2291 Vacant
2293△David C A conf
2295 Memorial Square Bdg
Memorial Square The apts
(11)Minnich J S
(13)Jarnell H A
(15)Page Arthur J
(16)Breor Grace K Mrs
△(17)Peach Joseph
(21)Flickner William
△(22)Haynes Jay F
(23)Bacon Harold E
(24)Corcoran Timothy J
△(25)Beaudry Alfred A
(26)Greenwood Felix J
(27)Vonesh W H
△(31)Frangie S G insulating materials
(32)Schock W W
(33)Wend J W Mrs
(34)Jones Mildred
(35)Nobile Michael
△(36)Dickinson A R Mrs
(41)Belanger J E
△(42)Bong Carl H
△(43)Grigaitis John I
(44)Barnes E C
(45)Nobles Ella G Mrs
(46)Wilkins Laura
(47)Beford Ozzie J
(51)Vacant
(52)Christopherson M A Mrs
(53)Scott L V Mrs
(54)Nawojczyk R F
(55)Larrabee Leslie
△(56)Reinhard Leroy
(57)Anthony J T Mrs
(61)Tuber Mortimer
(62)Murphy William
(63)Craven Harry
(64)Simmons Mary
(65)Valcour Villa P
(66)Beaulieu N Mrs
△(67)Coury George
2308 Memorial Square
2309△St George Greek Orthodox Memorial Church
St George Greek Orthodox Memorial Church Parish House
2323 Church st begins
2335△Lewis S A MD ⊙
2345△Beaton Malcolm D
Vacant
2353-2365 Sheridan The apts
2353△(1)Loomis Gordon T
△(2)Peck John G
(3)Wood Oscar J
(4)Tuohey Henry T
(5)Wiley Alice
△(6)Smith H E
△(7)Kenyon C M Jr
△(8)Dimmock Charles A
△(9)Wilson W H
△(10)Landry N M Mrs
2365△Marsh Ruth A
△Duclos F N veterinarian
(1)Smith C O J
△(2)Sheldon G A
△(3)Madsen Peter
(4)Purcell M J Mrs
(5)Bakutis John F
(6)Beauregard G E
△(7)Duphney Charles
(8)Couture Leo
(9)Papineau J M Mrs
△(10)Kanowitz Sidney
2375 Leyden The apts
△Leyden H furn rms ⊙
2384 Genden Bros Inc autos
2387△Genden Bros Inc auto accessories
2395 Morgan st begins
2401△Boudry J J grocer
2405 (1)Dimmock C A
(3)McNaughton J W
(7)Davis William P
(8)Devins Francis
△(9)Boudry J J ⊙
(10)Gore C G
(11)Lake George O
(12)Clark William C
(12½)Donovan J P
(13)Lappe E C Mrs
2409△Kramer E E furniture
2417 Damon Apts The
Cummins M J Mrs
Porter Frank
Demacacos Peter D
Blidberg Arnold E
Bercier Leo
Clark Ruby M
Cunningham A R
Faulkner W P
Gulanek E S
MacCrae F M
Provost Lillian
Roche Jean
Salvas F Mrs
Leperle M A Mrs
Vacant
2423 Vacant store
2423r Vacant
2429 Parent Horace A
Baser P locksmith
Smith L C Mrs
Bisome E Mrs
2433△Baser Barney ⊙
Hagen James F
2435 Roberts Horace E
DeWieerdt A K Mrs
2445 Thiebe H A furn rms
2450 Sophily The apts
Healey Daniel E
△Clark Sena C
Coughlin Daniel F
△Commiskey J S
Ramsdell E M Mrs
Germain F M Mrs
△Rawson Bert M
△Gough Raymond
2455 Marvin G L G Mrs ⊙
Gossman Ernest
2462 Nevada The apts
△Blair M C Mrs
△Dubuque Joseph C
△Masterman E Mrs
△Dudley E M Mrs
△Dowd M M Mrs
Martin Conrad E
△Massey Clarence J
Nedeau S E
2465△Zukowski F J furn rms ⊙
2469 West Side Bakery
Karlofeles J B
2471 Kramer I tailor
2473△Delancey V T Mrs
Watson Irvin A
Murphy Charles M
Theberge John
Dowd Charles F
Raleigh Harold
2474 Astoria The apts
Bartlett Annie G Mrs
△Lemieux Arthur J
Conlin Theodore J
△Scanlon M J
△Mahoney Dennis A
△Mandell Max J
△Russell I C Mrs
△Gardella Richard C
2477△Flebotte's Food Market
2483 Osgood st begins
2490 Coca Cola Fruit Stand
2492 Henry William C
2495△Scully Fruit Stand
2510△Colonial Ice Co
2511△Boisselle E D ⊙
△Boisselle R D Mrs beauty shop
2516△Slose M grocer
2518△Martel Cleaners & Dyers
2531 Hreschuk Michael
△Neigher Samson M
Gordon Rubin
Wudyka John J
2533 Mientka M J shoe repr
Fuller T R trucking
2535△DeGrandpre R E
Stathis N T
Mientka M J
△Bell G E Mrs
△Mourkides P H
Vacant
2537 Rice A barber
2539△Robinson E N Mrs florist
2541 Gates Hazel
Lewis L C Mrs
△Robinson E N Mrs
Kohler Emile R
LeBlanc Madeline M
△Ligarski E Z
△Huard Jerome J
Somerville B L Mrs
2543△Royal Laundry Co
2547△Harvey E D gasoline
2550 Howards Cleaners Inc
2560△Joe's Fruit and Grocery Store
2567 Bancroft st begins
2570△Stewart Battery & Electrical Service
2572-2574 Bancroft Annex apts
2572△Sheperd Roland A
△Sheperd William
△Tober Jennie
△Page D M Mrs
△Kaplan Harry
△Richmond M M
Jankiewicz R E Mrs
Kruss Irving T
2574 Millette Leo J
△Karlson R W
△Chynsky S M
Moncewicz E P
Roberts F X
△Slove Morris
△Tuber Jennie Mrs
△Spagnoli Albert
2575△Mirkin's Ideal Cleaning Service
2580 Bancroft The apts
△Byrd John E
Strong Wilbur H
Bouleriee Albert
△Putnam Jessie M
Manning Katherine B
△Feldmon John A
Rowley Harold A
2582 Sierodzinski J furniture
2587△Bancroft Cafe Inc
2594△Genden Bros Inc sales dept
2609 Goltz J E grocer
2611 Goltz J E barber
2612-2616 LaMarquise The apts
2612 Stefano J L Mrs
△Peat E F Mrs
△Stafford George H
△Schongold William
△Sherman Samuel
Boucher Ralph J
△Hoffman Benjamin
△Morse William F
2616△Dane Joseph E
△LeClair George A
△Lenneck Michael
△Burns Minnie D Mrs
2619△Lambertini E cafe
2626 Arch st begins
2640△Raplus Service Station
2645△Jefferson Theatre
2652 Stathis I Mrs rest
2654△Hotel Carlton
△Ruppert R A
2656△Pajak Radio and Electric Co
2660 Cloutier A H shoes
2662 Nicholson P D barber
△Jack and Jill Baby Shop
2666△Jefferson Quality Market Inc grocers
2667 Jefferson av begins
2676 Sheldon st begins
2684△Nickolaides J N conf
2689△Socony-Vacuum Oil Co Inc
2690 (1)Brown John F
△(2)Russell Bentley J
(3)Vacant
(4)Vacant
(5)Graham R M
(6)McDonough J J
(7)Morreau A E
(8)Zajac Charles E
(9)Nicholas Samuel
△(10)Sherry M G Mrs
2702△(1)Paul Roger M
(2)Gallup Edna
(3)Riberdy Harvey O
(4)Swords Margaret
(5)Rice Joseph P
(6)Shea Mary T Mrs
(7)Moreau Earl F
△(8)Boreau Andrew E
(9)Vacant
(10)Navikonis Helen
△(11)Felix Roland P
(12)Forant Joseph G
2705△Gleason Funeral Home
2708 Mazzeo Angelo J
(1)Brown D D
(2)Croteau A J
(3)McCarthy J J
(4)Hunt Denver W
△(5)Jones John W
(6)Meunier A Mrs
(7)Roberts M Mrs
△(8)Prouty L C Mrs
(9)Hebert Albani
(10)Wheeler Ethel
△(11)Gleason Burt E
(12)Vacant
2713 Pierpont The apts
Crane Harry A
Day G A Mrs
Perkins Thomas E
△Boyle William J
Briotta Cosmo A
Hamel R R
Vient A V Mrs
Longtin Zephy H
2718 (1)Katra Leo E
(1)Katra H F Mrs beauty shop
△(2)Schelb August W
△(3)Trion Donald L
△(4)LaCross C L
△(5)Schott Henry Jr
△(6)Ledoux F E
(7)Motherway S W
(8)Lloyd Frederick C
2719 Etchie W barber
2725 Vacant store
2727 Calhoun Apts The
Dufresne Charles
△Crowley Frederick W
△Smith Abraham K
△Carney John J
△McDonald E J
△Dan Helen E Mrs
△Jackson Arthur M
△Goldsmith Henry
△Long Adelbert J
2729△Lucille Cleaners
2736 Huntington st begins
2739 Calhoun st begins
2747△Calhoun Market meat
2748△Charron J S Est of druggists
2752 Lupien The apts
Petschke H A Jr
△Knowles Andrew C

Main—continued
2752 Picard Arthur J
ΔRowley I A Mrs
Raeside Gladys E
ΔRoberts M A Mrs
2754 LeBeau J L barber
2755ΔGreat A & P Tea Co The
2756 Tim's Man Shop
2757 Fieldstein J L hdw
2760 Parolini J billiards
2761ΔCarlisle Hardware Co
2762ΔBrightwood Tavern
2772 Hooker The apts
ΔHoulihan J F
ΔAnderson A G acct
Prout William H
ΔKasper Albert F
ΔLemberg Boris
Glover William P
ΔPierce Raymond T
Hurley W E
2783 Hooker The apts
Cummings W H
ΔWalsh Walter J
St Laurent S A Mrs
McCleary Frank A
ΔHerlihy J J r
(2)Brown James M
(3)Rosatti Arrigo
2785ΔEire Club
2786 Homer A variety store
2787ΔHotel Coolidge
ΔHerlihy M nurse
2787rΔWhite Rose Laundry
2794 Greenwich st begins
2799 Plotkin I shoe repr
2803 Arnold A M news dlr
2805 Delegeorge C rest
2808ΔN Main St Fire Station
2809 Pasadena The apts
ΔArnold Arthur M
Clark A M Mrs
ΔLaFleur W J
Jaes James E
ΔTremblay H H
ΔHenderson W J
ΔTrant M B Mrs
2811ΔLiberty Bakeries
2813ΔElla's Beauty Salon
2817 E Hooker st begins
2823 Christopher's Package Store Inc bev
2827 Barrett T barber
2829ΔHooker Hall furn rms
ΔParolini Jean
2831 Demetros S C Mrs rest
2833ΔHerlihy G B cafe
2839ΔMeyers George L ⊙
2840ΔSpringfield Street Railway Co
2841ΔMeyers G L tailor
2843ΔHerbert Co conf
2847 Vacant store
2851 Marion The apts
(1)Ross C I Mrs
(2)Vigneault Anthony J
(3)Wondolowski J T
(4)Frigon Alphie
(5)Normandie F U
(6)Toret Earl J
Δ(7)Murdock Irving W
(8)Tucker James
(9)Robinson M O Mrs
(10)Vaillancourt G H
Δ(11)Misulis Alexander J
(12)Forgotch John A
(13)Lemanski Walter
(14)Houle Leo J
(15)Moran Daniel J
Δ(16)Duquette E J
(17)Berthiaume F E
(18)Coy Minnie M Mrs
2853ΔRobillard Dry Goods Co
2859 Kee S laundry
2861ΔJoe's Log Cabin rest
2865Δ(1)Larocque J
(2)Dubour E R Mrs
(3)Vacant
(4)Larocque E Mrs
(5)Griffin L C Mrs
(6)Flagg Michael
(7)Vacant
(8)Harris Donald C
2875 Grose st begins
2883ΔJefferson House The hotel
ΔBonneville L E ⊙
2888ΔColonial Upholstering Co
2890ΔSpfd Sewing Machine Co
2891 Martin L W barber
2893 Carakos P G fruit
2894 Sandor F S barber
2896 Berube I M B conf
2897ΔParadis Ovide
ΔMousaw J P
2902 Medford st begins
2905 Chapdelaine A L
2907 Paradis Romeo A
Martin Mitchell ⊙
2911 Dawn Donut Shoppe
2913ΔDix C J radio repr
2914 Vacant
2915 Beal P A conf
2923 Waverly st begins
2924ΔBrightwood Bowling Alleys
2931ΔWaverly Cash Market
2934 Ginsberg Philip

2936 Trudel Leo J
ΔDurocher M W linoleum layer
2937 Laurier The apts
(9)Chabot E E
(10)Davis Ralph R
(11)Fontaine A A
(12)Graeff I M Mrs
(13)O'Connor E J
(14)Vacant
(15)Vacant
(16)Scott George R
2942 Portland The apts
ΔMoge Albert I
ΔDodd John J
LaPlante Romeo J
Rousseau Doris
Powers Harry F
Quinby R S
Vacant
2946 Babe's Spa variety store
2947 Regal The apts
Δ(1)Lefebvre Leo H
Δ(2)Rose Oscar H
Δ(3)Farmer Henry ⊙
(5)Lareau George I
(6)DellaPegorara A V
Δ(7)Pidgeon Pearl J
(8)Bedard E G
2952 Portland st begins
2959ΔSt Theresa School
2960ΔHome Pharmacy
2964 Regent The Apts
Vigneault M J
ΔMcDonald R J
Shepardson H P
2972 Oregon The Apts
ΔBrown Kate Mrs
Voelkl John I
ΔShea Frank P
ΔFeinberg Zelig
ΔCroteau Ernest
LaPointe J E
Lariviere Anastase
ΔDeVine Kenneth G
2975 Harriet st begins
2988ΔBeaudry Normand J
ΔBenson Rose B Mrs ⊙
Dubuc Raoul P
2991Δ(1)Barbeau R Mrs
(2)Finders Peter
(3)Favreau C W
(4)Boudreau Joseph V
Δ(5)Kaplan Jacob
(6)Lippe Arcade J
(7)Isabelle L E
(8)Resner John W
2994 Lemoine Herve E ⊙
(1)Cantrell George K
(2)Raymond Lillian Mrs
(3)Thorngren Brewer W
(4)Lamora Peter
(5)Letalien John
(6)Collins Elizabeth
3003 Ledoux Adolph
3004 (1)Vacant
(2)Bilodeau Desire
Δ(3)Buchanan Walter
(4)Sandberg Jean E
Δ(5)Dunlap Howard W
Δ(5)Barrett John D
Δ(7)Pekola A Jr
3005ΔLamoureux A O Mrs
3006 Abe's Tailor Shop
3010ΔSelf Service Store grocers
3017 Asselin Theodore
Asselin Edward A
Cote Albert F
3020 Thomas st begins
3025 Condon The apts
ΔBushey Alfred C
ΔGendreau C M Mrs beauty shop
ΔGendreau Raoul G
ΔKnudsen A Mrs
ΔRuscoe William J
ΔDayton C E Mrs nurse
ΔDayton Charles H
ΔLetendre L A
ΔWhitehead M C
3029ΔShapiro M grocer
3030 Parisien Edgar S
ΔPowers William E
ΔLandry Adjuteur J
Longtin Francis J
3035 Cumberland st begins
3040ΔLussier Azarie
ΔSt Germain Exears ⊙
3052 English Thomas F ⊙
ΔTetreault H C
3061ΔYe Olde Yankee Inn rest
3062ΔEgan K T Mrs
ΔSweeney H A Mrs ⊙
Murray P N Mrs
3069ΔBousquet L L Inc plumbers
3070 Green George
Rashaw E A Mrs
Rumney Stanley H
3072 Giroux M I Mrs
Dutton James W
Vacant
3082 Douglas st ends
3085 Dover st begins
3090ΔErard P V druggist
3094-3098 Ben Muir The apts

3094 (1)Belair Ronald E
(2)Coderre R D
3095ΔSt James Meth Church
3098Δ(1)Cala P C MD
Δ(2)Maheu J C optometrist
(3)Berthelot Alcide
Δ(4)Sansone Ernest J
Δ(5)Pigeon Ralph C
(6)Dube Arthur
(7)Turcotte A P
(8)Chelefou L L
3106ΔA & G Grocery Co
3110 Idlewild The apts
Bengle Arthur G
ΔCady Harry B
Goebel Charles J
ΔSenecal C M Mrs drsmkr
ΔBaron Albert C
ΔMessier Henry J
3117 Din Chin laundry
3119 Pigeon R C barber
3121 Vacant store
3124 Fenton Andrew ⊙
Norton C A Mrs
Vacant
3125ΔGagnon F M Mrs grocer
3120 Coleman F L
(2)Alsop John C
(4)Little Clifford H
3131ΔBrunelle's Electric and Hardware Co
3134 Remillard Philip J
3136 Duncan W H shoe repr
3139 Vacant store
3142 Alfred st begins
3147 Merwin st begins
3148ΔBurek K cafe
3155ΔMohawk Auto Sales
ΔMohawk Service Station
3155r Vacant
3160ΔAlice Cleaners
3164 Thibodeau D F
ΔEwing George W
3170ΔBiron J R grocer
ΔArchambault A A
3171ΔTaft Welding Equipment Co
3174ΔColonial Painting Co
ΔLeClair Alfred
Lord Frank C
3176 Carlin Frank
3179 Searle The apts
(1)Lucas Eli J
Δ(2)Miller Walter G
(3)Goyette A V
Δ(4)Barney John J
Δ(5)Bowman Frank
(6)Bauby Joseph P
Δ(7)Rivard Frank
(8)Hoskey John F
3184 Boisvert L J barber
Griffin Eugene L ⊙
3190 Griffin Eugene L Jr
Thomas Elias F
3191ΔPost Office Lunch
3196ΔThomas M V Mrs grocer
3201 Eagle st begins
3202 Donald st begins
3208 Springmeyer C D dry goods
3209 Vacant store
3214 Vacant
3216 Montrose Roy E
Bennett George H
3217 Ballington The apts
Kettell M A Mrs
Randall Frederick
(1)Webster Elroy A
Hatcher Walter C
Woolsey Harmon
ΔJones Charles D
Mashinsky G W
Kennedy C V Mrs
3218ΔFisher Mfg Co clothing mfrs
3228ΔKelliher John J ⊙
Wright Reginald
3231 Wellington The apts
ΔAlbee Ralph L
ΔDuquette R F
Sullivan William V
Provencal D Mrs
Enderly Charles
LaCoste Leon E
Whitney Delia A Mrs
Lariviere E G Mrs
ΔMorrisseau E E
3234ΔLancto A M Mrs corsetiere
ΔLancto Philip
3237ΔPryzak J Z Mrs beauty shop
3239 (3)Scarfe F A
(4)Marck Louise A
(5)Young Louis C
(6)Cannon James C
(7)Plouf A F
(8)Lynch Bernard F
(9)Knight W S
Δ(10)Ritchott W
(11)Vacant
(12)Marek Emily R
(13)Douglas L F
(14)Vacant
3240 Katra Caroline A Mrs ⊙
3241ΔMackler E M grocer

3242 Vacant store
3245 Douillard A D barber
3246ΔDanzig M tailor
Hartland John J
3247 Vacant store
3249 (15)Griffin M J
(16)Plouf Gerard L
Δ(17)Myers Edward J
(18)Easton John J
(19)Roberts Samuel C
(20)Vacant
(21)Jasmin P J
(22)Barnes L E
(23)Ortner Henry Jr
3251ΔP O Brightwood Station
3252ΔDunn M M Mrs
ΔRatcliff E M Mrs ⊙
Richards Beatrice
3254ΔAmerican Bosch Industrial Union Local No 206 CIO
3255 Noble st begins
3262 Walter st begins
3270ΔCharkoudian Drug Corp
3282 Kern Frederick
3284 Wenger G M Mrs baker
3290 Wenger G M Mrs
3291 Atwater The apts
Kuehn Edward
Bertrand A J
ΔAnders Frederick G
ΔGouin Joseph C
ΔTardif Dominque ⊙
Small John F
Luderer Herman G
ΔMoore Emma R Mrs
3299 LaFountain A Mrs
Clemons Chester
Cooley Albert L
Gauthier A J
Jerreld K C
ΔZar Betty
Bailey Raymond A
Noe George F
3303 Mongeau Mae G
ΔButler Grace M
Kennedy James J
Spaulding H A Mrs
ΔCrossett F M Mrs nurse
Paquereau P F
Sebony Richard
Thompson G H Mrs
3304ΔMoriarty Kathryn E ⊙
3308ΔFillault A J meat
3310ΔVreona Harold J
Wilson William
Langlois Arthur J
Edwards Arthur H
Gillis George
Bucalo Girolamo
3311ΔDolan William F
ΔCullen Frederick J
Brennan M E Mrs
Deinickas W P
Eastman Karl D
Rivest Paul H
Sharkey Charles
Δ(7)Pratt Walter H
3312ΔVogue Beauty Studio
3316 Marathon Restaurant
3321 Reynolds C G
Mortell James J
Casey Claudia Mrs
Ryley B Mrs nurse
Marceau W A
ΔMaynard U Arthur
Gosselin Lorenzo
Vacant
3322 Grace st begins
3328 Juliano J J rest
3329 Jenks st begins
3332 Trocadero The apts
ΔKrueger H B Mrs drsmkr
Saner Karl
ΔNolan Martin A
3337Δ(1)Bulewich Edward
(2)Laufenberg J F Mrs
(3)Morse Charles M
(4)Plouffe E Mrs
Δ(5)Brough A S
(6)Vacant
(7)Phillips Michael J
(8)Fredette Joseph J
3338 Vendome The apts
Gibson Edward G
ΔLeber Lee J
Greaney Francis J
Chelefou Raymond J
3346 Gordon The apts
Merrill Leslie H
ΔPederzani T Mrs
ΔLebert John A
Landauer Frank M
ΔLandauer Anton
Roberts Earl
3354ΔRoyal The apts
Lord Frederick
McCluskey A P
Lord Elizabeth Mrs
Miller A M Mrs
Bagley Harry A
ΔMarcoux J T
3355 Cone Frederick B
3364 Mildred The apts
ΔNewcomb H E nurse
ΔSullivan C B Mrs
Choney Emma M

Schubien R P
Moriarty John J
Vaillancourt Odule
Pollard William E Jr
ΔCollins Adolph
Vacant
3371 Batytes Frank A
Noga John J
Peaslee F B Mrs
Gordon C M Mrs
Moran W F
Ferris Robert S
Height Milo C
3372 Kochinskas Peter
3374ΔBailey Louis V
ΔMaccarono Pietro A
3376 Fisher Anna M Mrs
3378 Arsenault H A
Dupre A Mrs
3379 Holland st begins
3384ΔBurke Mary E Mrs
3386 Lynch Richard D
Asselin Arthur J
3387ΔGirard Photo Co
3394 Turner H F Mrs
3396ΔGriffin A W Mrs
Dunn Frank J
3399ΔNorth End Garage
3415ΔState Wrecking Co
Violette Arthur
ΔProske Otto F ⊙
3432ΔLubas Louis
Zephir Quintin
3435ΔCupids Inn Inc rest
3452ΔSocony-Vacuum Oil Co Inc
3453ΔParenteau E J gasoline
3462 Wason av ends
3474ΔElsie's Cafe Inc
3478ΔLehberger Reinbold G ⊙
3500 LaMontagne A A
3502 Allan Glenn M
Hesterly Robert I
3508-3512 Schiller The apts
3508 Trainor Mary L Mrs
3510 Fondry Henry G
Fougled Emil T
Soderman Joel
3512 Brooks F C
3518 Rivers George
Graham I S Mrs
3520 Durant Homer
Gaudin John B
Gelinau R B
3522 Cantin J Alfred
3528 Gamache Roland
3530 Chabot William
Dowd Arthur L
Noctor William P
Towsley Howard
3532 McCombe A Mrs
—ΔAmerican Bosch Corp elec supplies mfrs
3640ΔVanNorman Company machinery mfrs
3647 Chestnut st ends
—ΔBureau of Animal Industry
— Spfd Provision Co

MAIN (Indian Orchard) fr 1 River E to Ludlow bridge (Right odd)
1 River st begins
61 B&A RR crosses
64 Front st begins
65 Monsanto av ends
99 Myrtle st crosses
114ΔChouinard Maria E Mrs
116ΔLevesque Edgar T
Mroz Catherine Mrs
117ΔMachabee Richard H
118ΔDeVall Ida A Mrs
119 Vacant
120ΔCourtemanche Fred
122ΔLevesque Rose A Mrs
124 Kmiecik John
125ΔWasowicz P M gasoline
127ΔMakuch S bowling alley
129 Vacant store
130ΔSocha A M Mrs grocer
132ΔSocha F J tavern
135 Ellison Franklin H Jr
Zimmer C C Mrs
135r Fernandes Abilio
Chase Alfred F
136 Olejarczyk Frank
136½ Strycharz Lawrence
ΔLaMontaigue T N
137 Vacant store
138 Fafard Michel J
Gosselin R L Mrs
138½ Lascault Joseph N
Hughes Patrick
140 Rouleau Romance R
140½ Jerome Viola M
ΔCarlson Henry C
141ΔMorrissey Brothers Company hdw
142 Fontaine Mary Mrs
Galarneau Ernest C
142½ Savoy W J
143 Vacant
144ΔSpringfield National Bank
ΔRieutord Eda G Mrs ⊙
146-152 Livi Bdg

Main—continued
146△New England Tel & Tel Co
147 Hamel A rest
148△Dainty Shoppe The clothing
150△Burke T F lwyr
△Doherty J F dentist
Burke J J lwyr
Livi Frank J
△Colwell & Prentice Inc ins
Gardener A S Mrs ins
151 Oak st crosses
152△Livi F J men's furnishings
153△Twilight Cafe Inc
154-156½ Bengle Blk
154△Bengle's Men's Shop clothing
156△Bousquet Alexis J
Bedford Emile E
△Bassett Horace L
△Trombly E & L real est
Bengle Joseph C
△Cloutier A Mrs
156½△Bissonnette's Package Store ber
158 Vacant store
158a Morin A R Mrs
158b Lapierre E J Jr
159 Haswell Edward T
Hanna P dresses
Auger A cleaners
Douglas Charles J
159½ LaMora Leo C
Vacant store
160 Gray J H photographer
162△Klys J grocer
162½△Dinneen I P dentist
△Henerichon Alphonse
Rickson Henry M
△Montcalm Theodore ⊙
△Kirkland T H lwyr
△Belleville E Mrs
Frappier Henry T
Winterberger F G
△Sassa A J
Jarvais Mary L Mrs
164△Montcalm T druggist
165 Sylvia's Ice Cream & Candy conf
166△Kitchener N Mrs dry goods
167△Tarini Bros grocers
Flebotte W T
168△Kitchener N Mrs ⊙
Nadeau Alcide
Bucard T A
(1)Ducharme Roland L
(2)Henrichon M E Mrs
(3)Fafard W H
(4)Beauchamp M B Mrs
170 Vacant store
172 Vacant store
173 First National Stores Inc grocers
174 Guyette N Mrs rest
176△Gendreau J E ⊙
△Gendreau A E Mrs beauty shop
Gendreau Wilfrid U
176½ Belanger A G shoe repr
177 Franklin Ben Stores dept store
178 Falconer James
Lynch Rose A Mrs
180 Guertin Roland T
△Lynch Peter A
181△Northeast Fuel Corp gasoline
△Chouinard L A fuel oil
182 Bergeron E H Mrs
Chabot Fortunat J
△Shea James F & Sons ins
184△Pregent D A cleaners
185 Riel Nelson N
Jablonska Sophia Mrs
186△Chouinard's Restaurant
187 Ladue Rhea M Mrs
Majewski Andrew
189 Brais Ernest J
Guyette Lionel N
190△Great A & P Tea Co The
191 Slatcher F E
191½ Anderson W R
195 Pinevale st crosses
193 Dumais V J elec equipment
197 St Matthew's Parochial School
199 B&A RR crosses
200△Ratell E A funeral dir ⊙
201△Nadeau Joseph M
Duclos Arthur H
Prendergast Agatha C ⊙
201r Binette Napoleon M
205½ Kamuda H J conf
206△Dowd E R Mrs ⊙
207△Grand The theatre
207½△Kamuda H J jeweler
208 Dowd Julia C ⊙
212△Gendreau E J ⊙
△Gendreau O M Mrs beauty shop
214 Belanger Amos G
Noborniak Charles
215 St Martin Eugene W Rev
△St Aloysius (French) Roman Catholic Rectory
216 Garand John P
218 Kiddie Shop clothing
220 Allard William J
Castonguay Louis A
Carter Frank H
Minnie Ernest
Martinelli A J
221 St Aloysius French R C Church
222△Mongeau P druggist
224 Riley John
LaRose Joseph E
226 Vacant
227 Vartarian Fruit & Vegetable Store
227½ Viar Hormisdas
228 DeGray Leontine Mrs
Grondalski John
Recor Herman F
229½ Larose Henry
231 Recor Albert J
Denison Lawrence A
Nareau Aldore
232 Gagnon Theodore
△Trombley James S
233 Larose Frank X
Boghosian A fruit
233r Vacant
237△Dennis H J ⊙
239 Gagne Charles J
△King J T conf ⊙
239½ Vacant store
240 Ladue Osman L
240½ Cedar st ends
241 Allaire W M barber
Golba Stanley
△Roy J E carp
Boulrice Felix
Condon Thomas F
Vacant store
242 Fournier Mose J
Boucher A W Jr
243 Chartier Rosario C
Recor Amidie
246△Morrissey J R ⊙
249 Lapierre Emery
250△Suzor Alexandra E
△Flynn Ellen B ⊙
251 Rowell David J
253 Wells William
Metayer Adelard J
Gamache A A
254 Fredette Alfred T
Ricardi Armando A
Noel Anita M
Gagne Joseph
Chrusciel J J
Nokes Francis
255 Crafts Donald F
Bouchard E A Mrs
Viera Joseph R
257 DeGray Arthur J
257½△Ganley John A
Wells Clement L
258△Vincelette G D conf
259 Baron Celia Mrs
Marceau Ovila
259½ Picard Wilfred A
260△Vincelette G D ⊙
264△Gaudreau Bros real est
△Gaudreau O E lwyr ⊙
Plouffe Edward G
266 Kress Alfred
△Table Roland A
267△Indian Orchard Community Inc grocers
268△Couture Romeo R
269 Baron Ernest G
△Parker Celina M ⊙
274△Boucher Valida R
Mongeon Felix
275△Belanger A mason ⊙
△DesRosiers A J
276 Frappier Edward R
△Bienvenu B M Mrs
Meron Oliver
Gokey William R
277△Tetrault Theodore E
Paul August
Nadeau Eugene L
278△Franco-American Social Club Inc
279 Abare J J barber
281△Boucher Eugene E
282△United Social & Athletic Club
283 Dargis Charles E
△Robert Mary L
284 (1)Baron Edward L
(2)Bird Josephine
△(3)Kelly Fenton J
(4)Richards Blanche
(5)Newell K G
△(6)Mackie T E
(7)Chenevert M A Mrs
(8)Pierce A M Mrs
(9)Charland E D
(10)MacDonald Ray W
(11)Bellisario Egidio
(12)Sawyer Sidney A
285 Godaire Lumina M Mrs
△Roberts Alfred D
287 Bourgeois George C
291 Methot Clifford J
Tourville John H
O'Neill Bella Mrs
292△Daigle G B Mrs ⊙
Daigle Lionel L
Daigle Hervey A
St Pierre J Alfred Jr
292r△Daigle J A Est of printers
293△Gorrow Thomas M
Dragon Keith A
Methot Louis A
295r Duval Zephirin J
Burlo William
Talerico Louis J
△Picard David
297 Hathaway Charles A
Vacant
298 Bertrand David
△Racette Adelard ⊙
Racette William J
304△Mongeau Paul ⊙
305△Flebotte Noe E ⊙
306△Bouchard E J
307 Bergeron E O
△Lebine Romeo A
308△Meunier R R MD ⊙
311 Krol Jacob J ⊙
312△Benoit W G ⊙
Coupal J L
315 Motaska Stanley ⊙
△Laramee Leon J
318△Brunelle Alfred ⊙
318½ Brunelle Walter A
319 Boulier H M
Campofredano Michele G
320△Frappier Henry G ⊙
△Peck George W
321△Monette H Mrs
Robak Stanley J
321½ Lyons st crosses
332 Soja Nellie Mrs
335 Ward George G
328△Dupuis Philias ⊙
330△Cosgrove Michael J
Dupuis Alcide J
332△Simonian V grocer
334△Simonian V M ⊙
336 Wierzbowski J J
337△Soja Theodore J ⊙
338 Fredette Bessie V
Kmiecik Kazimierz
341 Montgomery st begins
342 Mayou Henry
△Poitras V A ⊙
△Poitras F M Mrs beauty shop
344 Sniezyk W J
345 Yelle Alfred
Gilbert E G Mrs
346 Konceczny Anthony
347 Augustina L E Mrs
Jordan Mieczyslaw W
353 Milton st begins
354△Bolduc's Service Station
357 Al's Fruit Market
360△Genest L O MD
363△Recor's Service Station
364 LaFrancis N M Mrs
366△Gaudreau Honore E ⊙
367 Beaudry st begins
369△Houlihan Ellen R
Warcecki S T
371△Moran Jeremiah M
374△Dumas Joseph A ⊙
Laroche Oliver
376 Vacant store
376½△Gosciminski Leon ⊙
378 Gosciminski L grocer
381 Narreau Ovila L
Vacant store
387△Cook Lewis E Jr ⊙
389 Beszczak V Mrs ⊙
Fitzgerald William J
390△Gibbs Carl T
Gibbs Richard
Kubik Andrew
391 Wawrzyk Stephen ⊙
392 Kinsley Walter R
Tippett W Norman
392r Ramos Albert J
Roblonski Stephen
Stebbins D Mrs
Yarymowicz Stephen
394 Indian Leap st begins
395 Recor Wilfred J
396△Fredette George N
Dynck Stanley J
Krawczyk Edward
397 Gagne Maria ⊙
398 Hovey Horace K
△Lavoie Alfred
399△Chrusciel Eugene J
Miaziara Frank
399½ Hudyka John J
Moquin Arnold A
Ruell Francis M
401 Teel Edward
403△Desautels P H trucking ⊙
405△Brennan Michael F
408 Labine T J ⊙
409△Flebotte Theodore ⊙
△Flebotte G A
Palmer W F
409½ Rogers st begins
411△Bergeron Edmund F
△Neils Louis
421△Zeigler's Service Station
△Zeigler M L Mrs beauty shop
422 Nareau James E
Nareau Julia Mrs
Zieminski J T meat
466△Zaranek C W gasoline
472△Nynak Simon ⊙
479△Tebaldi Supply Co Inc cement block mfrs
Mattoon Realty Corp
Pasquale Realty Corp
Tebaldi Realty Corp
481 Szczepanek Stanley T
482 Bollard F gasoline
483△Panko F Mrs dresmkr
△Panko M ladies tailor ⊙
485△Ochrymowicz H funeral dir
487△Ochrymowicz Henry ⊙
Hope Raymond
Stupak C C Mrs
Vacant store
495 Baclawski Vincent
Vacant store
497△Gwozdz K Mrs ⊙
Milos Press printers
497½ Gwozdz F photographer
499½ Banner st begins
501 Chlastawa K M Mrs
△Stanley's Service Station
503 Dziura Michael J
Grondalski Stanley
512 Makuch W R bowling alleys
513 Gaj Anna M Mrs
Nowakowski Julia Mrs
Konicki Andrew
514 Grzebieniowski A shoe repr
514½△Ideal Beauty Shoppe
515 Gaj Mitchell F
Szlosek Stanislaw
516 Morais E R Mrs dry goods
517 Kozik Anthony
518△Modern Bridal Shop clothing
△Sportmen's Centre sporting goods
522△Wrona J furniture
525 Parker st begins
527 Przbylo T tailor
528△Stanley's conf
528½ Orchard Package Store
529 Tebaldi Bdg
Bebo Joseph
Cole John
△(1)Nowak & Co ins
△(1)Madden J H lwyr
△(4)Soja S S lwyr
△(6)Doris' Beauty Shoppe
(8)Vacant
(9)Vacant
△(10)Redden J A dentist
(15)Nowak D T Mrs beauty shop
530△Economy Fruit Co
531△Veteran's Spa rest
531½△Wisniewski G J radios
532△Economy 5 & 10c Store
533 Vacant store
534 Muniak M jeweler
535△Orchard Food Center grocers
536△Plata J dry goods
536½△Plata Jacob ⊙
537△Johnson's Cafe
539△Zarod John Z ⊙
Mikrute J
Lavigne A E
Lustofin Felix S
Sudzinski V Mrs
541 Czupryna Walter F
Laringe Edward
543 Stejna Zofia
545 Laing George J
Sroka Kazimierz
Tobiasz Kazimierz
Walak Helen
563 Tumidajski S J dr
565△Kijek W conf
567△Tri-Town Cafe
573 Ludlow av cr
575 Enfield st be
577△Wegiel A Mrs
579 Biel Julian J
Macioszek Anto

MALDEN fr 42 Al
Orange (Right e
15 Circosta Alb
Millette Qu
16 Bedore M
18△Page John
19△Waite Per
20△Camyre J
21△Whalen
22△Bryant
24△Wheele
25△Cocchi
△Cocch
26△Hami
28△Kili
30 Sou
31 Co
△Sh
32△St
△M

35 Russell Afred N ⊙
△Hutchinson Harry E
36△Jerrold H R Jr
38△Beele Philip H
39 Kirk John W ⊙
41△Robarge O C
42 Bugbee Herbert T
△Faneuf Arthur G ⊙
45△Bartlett C Mrs
△Zucco Amilio J
46 Fuller Edith H Mrs
Pafumi J J
48△Cooley Henry E
49△Guarnera Joseph ⊙
52 Stirlacci Ralph A ⊙
Marriani Rudolph
55△Erickson Augusta Mrs ⊙
56△Connor John W
△Deary Homer J
59△Packard Robert E ⊙
62△Gullberg Albin H ⊙
Hollister Harold C
65 O'Connell Edward J
66 Hannon Alice E Mrs
△Woodhead E B Mrs
67△Dodge William E
69 Finzi Edward ⊙
72△Sibley Harold D
△Kennedy Margaret J Mi
75△Kern Harry C ⊙
76 Berg M Mrs
Shea Robert J
78 Clancy James F
79△Supinsky Helen Mr
81△Brown Charles T
82 Hohenberger Henr
△Dearborn John A
Bartolucci J E
Hebert Arthur
△Keefe Thomas
△Grazio Emilio
85 Grand st
86△Worthington
91 DiVenuto M
92△Alexander
93△Clemons H
95 Vacant
96△Mason St
△Searing R
97 Rovelli J
100 Scannell
101△Dunn F
△Garde
102△Reidy
105 Loomi
△Leger
106△Mur
Sull
△Co
W
△L
I
109△
△
110
112
115
116
11
1
1

Manchester—continued
61△Mann Frank A ◎
62△Paine Earl H ◎
67△Sederlund Frank W ◎
68△Lynch James J ◎
77△Hollings H H furniture refinisher ◎
78△Willard G H
82△DelDotto Arthur ◎
87 Turner st crosses
91 Latham Wayne H
92 Gilman Henry W ◎
94△Duncan John
97△Rapp Alfred M ◎
98△Warriner C L Mrs ◎
101△Mann L G ◎
102△Atkinson M R ◎
107△Dunham George W ◎
108△Putnam Howard A ◎
111△Dowd B J ◎
112 Fletcher T F
17△Donovan William A ◎
18△Taylor John F ◎
119 Irving st ends
△Northrop Herbert E ◎
△Lawrence D R ◎
△Riga Harley M ◎
Rising H W ◎
134 Opal st begins
Foster John R ◎

LAY RD fr 449 Allen N
8
nello Aleck ◎
bbin Frederick ◎
gan Joseph A ◎
tt E J ◎
tt John E ◎
Alfred G ◎
Joseph H ◎
Raymond C ◎
n A ◎
lmer R
W G ◎
oredan F ◎
Ralph A ◎
Ernest F Jr ◎
n W ◎
am G ◎
ell ◎
W ◎
1 F ◎
A ◎
◎
◎

Walnut E
ght odd)

◎

64 Winnepeg st ends
65△Brewer Fred S
71△Ellord Walter ◎
75△Hendel Eugene G ◎
81△Armstrong Robert L ◎

MANOR RD fr 1278 Bay NE in a circle to do Zone 9
2△(1A)Patterson C M Mrs
(2A) Wagner N A
(2B)LeDrew Frederick
4△(1A)Murfit Richard
(1B)Brennan E G
△(2A)Hart Thomas L
(2B)Pease Paul J
5△Bay Manor Gardens apts
(1A)Daschner A H
△(2A)Vogliazzo S S
(2B)Weinstein Norman
6 (1A)DeLeonard R E
△(1B)Mooney C M
(2A)Vacant
△(2B)Brown Elliot C
7△West Disinfecting Co
△Trepess George B
8△(1A)Blakelock R A
(1B)Rhone Orah K
(2A)Slaughter Max S
△(2B)Hill Francis P
9 Russell Donald A
10 Burgess Thomas Jr
11△Becker Beatrice Mrs
12△Boeshaar John C
13 Filteau Girard
14 Heubach John R
15△(1A)Edwards R F
△(1B)Donaghue E P
△(2A)Fountain W A
(2B)Dunn H S
16 Vacant
17 (1A)Zdanowicz Frank J
(1B)Lindemer Lawrence
(2A)Williams Norman
(2B)Kartovsky Peter
18△(1A)Shear Herbert
(1B)Jacobs Ralph H
△(2A)Lawson R E
△(2B)Andrew G C
20△(1A)Luther T P
(1B)Best W G
△(2A)Freedman S N
△(2B)Grun F W
22 (1A)Berry Glenn L
△(1B)McDanieo D M
(2A)Walsh M A Mrs
(2B)Lipp Robert
24 (1A)Morrison F A Jr
(1B)Kelliher M H
(2A)Goodwin A H
△(2B)Percy Thomas F
26 Hopkinson Wilfred
28 Smith Luke J
30△Chase F R
32△Fisher Milton M
34 (1A)Bush John A
△(1B)Pflager Miller S
(2A)Ribean Arthur
(2B)Squires Joseph F
36△(1A)Stevens F Mrs
△(1B)Gavin Leonard
(2A)Foss George W
(2B)Fountaine P D
38 (1A)Adelman Max
(1B)Blackburn R P
(2A)Greene Albert H
(2B)MacAulay N D
40△(1A)Candage H W
(1B)Grebbin Mary Mrs
(2A)Brosnon C H
(2B)Weisthal J K
Vacant
Bowers J P
Linton R M
Sommel S D
1A)Flory Robert
1B)Angell C H
A)Vacant
B)Gereau Marie Mrs
)Kilburn K B
)Gibbs H C
Downey C E
Harin Ernest
appas Charles
eline A H
nnessey William
vel Harold S
er Arthr L
able C F
Koff Aaron
k T D
A W
J J
I G
Y F
L W
R Jr
E
R
F
rard
m

△(1B)Mason Lobinski H
(2A)LaPlant Lawrence
(2B)Costa Joseph
66△Lake Walter S
67△(1A)Hurd Richard F
△(1B)LaMothe Joseph A
(2A)Wolfinger W L
(2B)Kilpatrick L L
68△Winder R P H
69 (1A)Trost F S
(1B)Gingrich J F
(2A)White John M
(2B)Falconer K M
70△Logan James R
72 Kranefuss Leo J
73△(1A)Willis E A
△(1B)Palmer Basil E
△(2A)Dean W A Jr
△(2B)Sullivan J F
74△Sylvester Earl A
75△(1A)Campbell L W
△(1B)Pleisher Earl J
(2A)March W K
△(2B)Ewell Norris W
76 Boyland Harold
77△(1A)Smith James F
△(1B)Warren F H
(2A)Davis Alfred T
△(2B)Soennichsen J F
78 Jurkowski Walter D
80 (1A)Tatro Adelard M
△(2A)Cooley Arnold
△(1B)Egan Donald F
(2B)Vacant
82 (1A)Senecal B Rev
(1B)Sherwood James B
△(2A)Voigt Max H
(2B)Vacant
84 (1A)Mahoney M B
(1B)Vacant
(2A)Vacant
△(2B)Hill Harry W
86 (1A)Goodwin Paul
△(1B)Moyer H J
△(2A)Stokes H Edward
(2B)Kahl James W

MANSFIELD fr 269 White E to 134 Kimberly Zone 8
11△Gray Joseph J
14△Tryon Frederick ◎
15△Goldstein Jacob B ◎
17 Chaffee Donald A
18△Connor John J Jr
19△Gamble Thomas D ◎
20△Birse Frank
22△Hirst Benjamin
23△Lane G M Mrs
24△Baker L E nurse
△Baker Oswald G
25△Murphy William W ◎
28△Brown Warren E ◎
29△Colapietro Vincenzo ◎
30△Howe Gilbert S
31 Rinaldi J C
32△Donnelly Bernard T
33 Heady James P
34△Torff Samuel M
35△Gleason John A
38△Howarth Lewis
39△Shapiro Hyman D ◎
△Carvell L W Jr
△Hope Leo M
40△Lazerus Nathan ◎
42△Walsh John J
44 Richardson H B
45 Spiriti Joseph
48 Serra Nerino P
49 Ammirato F M Mrs
50△Germain Henry E ◎
51 Spiriti James V
52△Fillion George F ◎
54△Chauncey C O
58 Alberta st ends
61△Pezzini Oreste J
△Quinn William J ◎
64△Delaney M J ◎
65△Boyd R Clifford
67△Lynch Stephen P ◎
70△Collis-Klesper C B ◎
71△Devine Timothy J
73△Streeter James P ◎
74△Sparks William O ◎
77△Strehlau C F ◎
78△Kiley M Marcus ◎

MAPLE fr 137 State SE to 218 Mill (Right even) Zone 3 and 5
6 Duhaime I M Mrs
△Optical Shop The
△Starbuck A A MD
Rivest Anna Mrs
14△Furcolo Clinic
△Furcolo C L MD
△Millman M MD
△Schwartz L MD
△Cordero G MD
15 Stockbridge st ends
18△Professional Bdg Pharmacy
19△Powers R T MD
20 Professional Bdg
Hoover L M real est
△Riordan A H MD
△(1)Baehr F H MD
△(8)Fortin F F MD
△(9)Bacon Mary G
△(9)Physicians & Surgeons Telephone Exchange
△(9)Nurses Registry of Spfd
△(11)Springfield Academy of Medicine The
△(201)Hurd A L MD
△(208)Becher G D MD
△(213)Hare W A MD
△(216)Derby J P MD
△(222)Dubois E C MD
△(225)Whitney J A MD
△(227)Chapin L D MD
△(28)Andrews R E MD
△(301)Hagler F MD
△(302)Seaman J A MD
(305)Vacant
△(306)Jones F D MD
△(310)Rochford R A MD
(313)Tate J C MD
△(313)Rosmer M F MD
△(316)Turner J W MD
△(316)Connor G F MD
△(316)Horrigan & Turner X-Ray Laboratory
△(316)Horrigan A J MD
△(326)Wilder W O MD
(328)Vacant
△(329)Hoover L M real est
△(329)Springfield Mortgage Corporation
△(329)Professional Bdg office
(401)Cleaveland H H dentist
△(402)Anderson L E MD
△(406)Steele G L MD
△(412)Wheat R H MD
△(419)Dalton G F MD
△(420)Adams H R dentist
△(429)Reynolds J A MD
21△VanAllen A M Mrs ◎
△Edgelow A F G MD
△Adams W B MD
23△Pokorny N A MD
△King Effalene H
25△Graham J P MD
26 Anderson Alida J
27△Bilodeau C C MD
28△Marchese & Colaneri tailors
29 Temple st begins
29 Zone 3 ends
30 Falcone P shoe repr
31 Zone 5 begins
31 Chateau The apts
△Elliot Dining Room
Brown Albert H
△(A)Chipman H E nurse
(B)White Minnie B
△(C)Wieber Della M
(D)Kaminski Minnie Mrs
△(1)Barber L C osteopath
△(1)Catron M A osteopath
△(2)Conrow M W MD
△(2)LaPlante Hilda J
△(1)Crittenden B E Mrs
△(2)Crawley I L Mrs
△(3)Morgan M J Mrs
(4)Edwards F G
(5)Griswold M L Mrs
(1)Ross F Mrs nurse
(1)Partridge H M
△(2)Wheeler L C Mrs
△(3)Doering L F Mrs
△(4)Sturtevant H B Mrs
△(5)Austin Delia C
(7)May Jessie T
△(1)Stearns M L Mrs
△(2)Connors Jere J
(3)Bowler T J
△(4)Porter Sarah C
(5)Wilson G R
△(1)Marr Harriet W
(2)Vacant
△(3)Merriam Helen E
(4)Langley F D Mrs
(5)Maranville Queenie A
△(1)Violi C real est
(2)Smith James S
△(3)Rankin Helen K
△(4)Scott Susan R
△(5)Gaherty Mae J
△(6)Wayland C E
32 Mamas G furniture
34 Vacant
(1)Weisman J I MD
△(3)Adams W R dentist
△(8)Gary A K Mrs school of drama
△(9)Swanson A E beauty shop
34½△Little Red Store grocers
34½r Gossman J M
38 Fahr A H archt
40△McGillicuddy C J ◎
42 Vacant
44 Cross st ends
45△South Cong Church
50△Colony Club
51 High st begins
55-59 High-Maple The apts
55△(1)Heffner E G dentist
△(2)Ball Eva M
(3)Shepard Albert A
△(4)Moreau Jean M
△(5)Tait Letitia Mrs
△(6)Hatch M Emily
△(7)Howe H C F
(8)Earl Cornelius J
59△Stusick S S MD
△(2)Peirce Anne A
△(3)Loomis Gertrude Mrs
△(4)Hills Charles H
△(5)Dayton F A
△(6)Fraser Fred L
(7)Buchan William L
△(8)Leshure H D Mrs
67△Murphy A C Mrs
69△Bacon T S MD ◎
74 Park st ends
76△Ober E C Mrs ◎
77△Reilly T F MD ◎
△Baker J M MD
78△Maynard O M Mrs furn rms
80△Hampton House Inc interior decorator
82 Vacant
83△Sannella S MD ◎
Sannella L S MD
84 Vacant
85 Union st crosses
88-96 Ambassador The apts
88△Carey E Z Mrs
△(25)Foster Edwin T
△(26)Williams T W Mrs
△(28)Phillips C M
△(29)Tracy James A
(30)Freeberg Arvid C
(31)Ackerman H A
(32)Wilder Richard N
89△Reilly P J furn rms
90△(17) Perkins James A
△(18)Tapp Harry F
(19)Baldwin R A
△(20)Figgie George O
(21)Hazen James S
△(22)Tobin Walter L
△(23)Cheney L Mrs
△(24)Hurd Harold C
94△(9)Robinson W S Mrs
(10)Vacant
△(11)Noonan John M
△(12)Millman Max
△(13)Powers James B
(14)Ritter John G
△(15)Donnelly Hugh L
(16)Vacant
95△Corcoran James B ◎
96 (1)O'Donnell Edward F
△(2)Hyde Louis C
△(3)Callaghan J B
△(4)Patterson James L
△(5)Bordeaux David J
△(6)Whalen John F
△(7)Moriarty J E
△(8)Whitall C E Mrs
96½ Catungno Harry L
104 Bradstreet G D
△Hover Winne V
Kerigan William B
△Manley Lee L
Mowery Dwight F
111△Fisk Harry G ◎
120 Church of Jesus Christ of The Latter Day Saints
127△Wheeler D R MD
△Barney A P MD
129 Mulberry st begins
130△Jewish Community Center
USO-Jewish Welfare Board
Gaboll Alfred
133△Anderson C N furn rms ◎
141△(1)Heald A C Mrs
(2)Cameron Joseph
△(3)Murphy H R Mrs
(4)Heath L C Mrs
△(5)Gould Ellen F
(6)Glug Helen
△(7)Vincent Albert B
(8)Chisholm S S
143△Walls James F
△Pierce W R
Smith J Edward
Colson Irma M
Myers Dennis G
Sheeran Joseph G
△Young F A nurse
(3)Beebe R W Jr
145△(1)Beaman G E
(2)Schmidt John C
△(3)Burdick A D Mrs
△(4)Wing Robert J
△(5)Phelps H Elizabeth
△(6)Freeman Cora L
△(7)Scott Janet E
△(8)Dill Sara M
146 Johnson George F
147 (1)O'Brien L I Mrs
△(2)Christoph K L Mrs
(3)Rowits Doris C
△(4)Heffernan Edwin W
△(5)Parkman D G
(6)Weddell T S
△(7)Harding Avis L
(8)Block Joseph
149 (1)Allen Jessica D
(2)Green Norman H

Maple—continued
149 (3)Connor John K
Δ(4)Tourtellote L F
(5)Silva Mary
Δ(6)Duquette Camille J
(7)Wickersham L H
Δ(8)Reopell B E
151ΔTerhune Hall, furn rms
ΔBlair O S Mrs furn rms ⊙
154-164ΔColony Court apts
154Δ(A)Downey C J
Δ(B)Downey C J MD
Δ(C)Cazayoux L M
Δ(D)Dwight Charles C
Δ(E)Samble C Mrs
(F)Long Harold M
Δ(G)Daniels Wells A
Δ(H)Thomas Melville
156ΔHafer Thomas W
Spier Robert D
Δ(A)Noel Henry E
(B)Rood A D
Δ(C)Olmsted O B
Δ(D)Beckwith N M Mrs
Δ(F)Bailey Charles H
Δ(H)Kelley Frank C
158ΔShankland R W
Δ(A)Vigeant Leon O
Δ(B)Blake James M
Δ(C) Crowley W H
Δ(D)Dill Herman J
Δ(E)VanVliet Bert E
Δ(G)Sickles Roy F
Δ(H)Feeley James E
(I)Sturtevant W B
Δ(J)Rees Clarence F
Δ(K)Hart George C
Δ(L)Downey Charles J Jr
160 (A)Sweet John W
Δ(B)Zollars Jay H
Δ(C)Powers H L Mrs
Δ(D)Gimbel L L
(E)Brown Joseph B
Δ(F)Cooper Olive A
(G)Sadovsky Herman
Δ(H)Coe David C
Δ(I)Tenney Herbert W
Δ(J)Robbins E B
Δ(K)Galt Clarace E
Δ(L)Downs Robert C
162 Macfarlane A C
Δ(A)TenBroeck W R
(B)Rowland J H
Δ(D)Hatch H H
Δ(E)Llewellyn S J
(F)Vacant
Δ(G)Peach E C Mrs
Δ(H)Washburn D A Mrs
164 (A)Gould Ralph L
Δ(B)Fox G E
Δ(C)Jersey Chester D
Δ(D)Peiker Harry C
Δ(E)Fleming Edward B
Δ(F)Laughton Watson B
Δ(G)Hunter Alexander
Δ(H)Cahill W F
165 Avon pl begins
167ΔOverlander J E MD ⊙
169 Maple The apts
Vacant
Δ(1)Thurston Caroline A
Δ(2)Rockhold Fred
Δ(3)Hollan Julia I
(4)Deems A I Mrs
Δ(5)Voorhees A James
Δ(6)Gilmore Dwight
Δ(7)Quinn James H
(8)Glynn George H
Δ(9)Lawless Mary H
Δ(10)Dillon William J
171ΔSpringfield Cemetery Assn and Crematory
Springfield Cemetery
174ΔRent Joseph
Vondell John H
175 Maplewood The apts
ΔBarnett L A Mrs
ΔCarroll Mary E
ΔChasse Joseph L
ΔDensmore E M Mrs
ΔMasin Anna Mrs
ΔMorse Frederick W
ΔPhelps A nurse
ΔSloan Charles V
ΔStoddard A B nurse
176ΔBrazel T F furn rms ⊙
ΔCutler A B artist
178ΔDame Edward
ΔDame E I Mrs furn rms
179 Central st crosses
180ΔFenner F G Mrs furn rms
183 Casey E M Mrs furn rms
184 Casey Arthur R
Casey E M Mrs furn rms
192ΔPapuzynski A V Mrs ⊙
201ΔWallace Andrew B ⊙
210 Vacant
220 Benoit Urban C
225ΔTifft Lewis E ⊙
238ΔCarter N G Mrs ⊙
241ΔYoung S Fenelon Mrs ⊙
250ΔPeck Lumen O ⊙
259 Ames Hill dr begins
263 Vacant

270ΔSmith James P ⊙
273ΔAmerican Red Cross Spfd Chapter
277 Maple ct begins
284ΔBill Nathan D ⊙
284r McCormick James
303ΔBaldwin J S Mrs ⊙
313ΔAppleton Edward A ⊙
327ΔJones Frederic M ⊙
334ΔAppleton L D Mrs ⊙
338 Crescent Hill begins
346ΔDalton George F ⊙
351 Pine st crosses
353ΔEverett F L MD ⊙
355ΔLomas Charles B
357ΔReynolds & Co landscape gardeners
ΔReynolds George H ⊙
359 George st begins
385ΔNeal Franklin G ⊙
393ΔKnights of Pythias Maccabean Lodge No 23
Berk Samuel
400ΔSchoo Clarence J ⊙
403ΔFox George A ⊙
411 Smith st begins
415ΔLeone Frank W ⊙
421ΔWrenn Julia B Mrs ⊙

MAPLE CT fr 277 Maple E to 238½ Pine (Right odd) Zone 5
36ΔBolack William F
51ΔBowles Dorothy ⊙
52 Vacant

MAPLEDELL fr 984 State N to 63 Burr (Right odd) Zone 9
8ΔHawkins Grace E Mrs
15ΔBerge Albert ⊙
16ΔAmerican International College Sigma Alpha Phi Fraternity House
19ΔWorcester George C ⊙
22ΔLemay W E furn rms
25ΔTurner Winifred M ⊙
26ΔFreeman H B Mrs drsmkr ⊙
29ΔSears Ezra E ⊙
32ΔMyers Ellsworth C ⊙
ΔGath Howard E
35ΔFarnsworth E N
Hubert Fred A ⊙
Vacant
36 Martensen Rosa ⊙
39ΔStryker G V Rev ⊙
42ΔMunn Eugene H ⊙
45ΔEddy G Norman ⊙
46ΔClark William H ⊙
49ΔReichert Otto J ⊙
52ΔJohnson S T ⊙
55ΔMeyer Henry ⊙
58ΔRaschilla Patrick ⊙
59ΔHaynes Francis B
62ΔCarr I L Mrs ⊙
65 Premont Alfred E ⊙
66ΔGaylord D R Mrs ⊙
69ΔWright Mary J Mrs ⊙
72 Saari Emil
75ΔGreenaway D E ⊙
76ΔCallahan R J ⊙
79 Trask LeRoy W ⊙
82ΔFerre M Mrs ⊙
85ΔSchoeder H Paul ⊙
86ΔLeyden M T Mrs ⊙
89ΔSlater J B Mrs ⊙
92ΔShaw Myron R ⊙
95 Vacant
96ΔBrooks A G Mrs ⊙

MAPLEWOOD TER fr 247 Fort Pleasant av E to 220 Forest Park av (Right odd) Zone 8
6 Collins Jeremiah F ⊙
11ΔStannard M A Mrs ⊙
12ΔLeverone L M MD ⊙
19ΔHarmon Austin R
22ΔWilliamson G E ⊙
25ΔRoberts P L Mrs ⊙
30ΔMacAulay Angus D
33ΔHayden James C ⊙
36ΔHaskins William H ⊙
43ΔKinsman L H Mrs ⊙
55ΔLynch Mary E Mrs ⊙
60 Riverview ter ends
63 Randolph st crosses
69ΔMunder Charles F ⊙
79ΔCarlisle Fred E ⊙
87ΔWagner H Hughes Rev
88 Vacant
95ΔKibbe C W builder ⊙
96ΔBecraft Edward F ⊙
97 Washington rd begins
102ΔLee Clinton R ⊙
107ΔLawrence Frank H
108ΔCart Dwight L Rev
111 Ley Robert T
114ΔPhelps Genevieve B ⊙
119ΔBrown Nestor ⊙
120ΔPodell Charles ⊙
128ΔRandolph Club
ΔDay Katherine A

MARBLE fr 553 Main E bey Dwight st ext (Right odd) Zone 5
7 Marbleton The apts
(1)Murphy Joseph F
(2)Raschi Albert J
Δ(3)Morin Agnes H Mrs
(4)Deardon Mary T
(5)Frazier Walter J
(6)Bell Samuel A
Δ(7)Chisholm John L
(8)White Napoleon
11 Nason The apts
Δ(1)Bodah Paul N
(2)Couture E Mrs
(3)Sobieski William
(4)Stanek Theodore
Δ(5)Stewart Charles H
(6)Brady Irene M
16ΔSmith Luke A
Parisi Frank
17ΔTranghese S J
ΔSiciliano Joseph F
21ΔMcHugh Harry E
ΔSotolotto A
24 Amabile Gennaro F ⊙
Riley H H weather strips
25 Capuano Ralph J
ΔScibelli Salvatore ⊙
28ΔPratt Ellen C ⊙
29ΔGraziano James ⊙
30 Parisi Domenic S
36ΔHunn Abbie F Mrs ⊙
Letourneau S L Mrs
37 Lussier J Armand
ΔRicco Joseph L ⊙
40 Ciak Anthony J
Kapinos Bruno
41ΔMoody George W
ΔWoodward Albert B ⊙
44 Perutti E A Mrs
47 Mascaro Joseph T ⊙
ΔArdizzoni Caesar R
51ΔCoffey M E Mrs ⊙
ΔVaughan John J
52 Dwight st ext ends
55ΔSerra Aldo A
57 Fusco Fiore ⊙
61 Johnson Albert L
63ΔJohnson Arthur L ⊙
64ΔBeyers John J
Rezzani C T Mrs ⊙
66ΔDumas W G painter
ΔMaggi Roland F
67ΔGarreffi Michael ⊙
ΔRomano J P
69 Franceschelli Ero
73 Pirani Araldo
75 Malaguti Giuseppe
76ΔQuatrone Louis
79ΔBrackett B P Mrs
ΔHowarth Nellie E Mrs
82 Vacant
84 DeCaro Giacchino ⊙
87 Wight Emerson Playground
88ΔDiFlorio Michele
ΔLattell E Mrs
90ΔMayo Leslie A
92 Daponti A R
93ΔStaples C P Mrs ⊙
95ΔRoy Alexander J
96Δ(1)Duncan E Mrs
(2)Rose William A
(3)Torpe Benjamin H
Δ(4)Rivard A J
(5)Beneivenni V fruit
(6)Cohen Abraham
Δ(7)Mullen Ambrose E
Δ(8)Stone Carroll T
98 (2)Houde Rene J
(4)Stevens Harold J
(6)David E Mrs
(8)Blair David J
99ΔFaloretti Felix ⊙
104 Spedero Frank W
ΔFongaro L J ⊙
105ΔSte Marie W O
107ΔTrutchelli M Mrs ⊙
108ΔBellorini L C
ΔDeMaria F E ⊙

MARCHIONESS RD fr 2062 Wilbraham rd N Zone 8

MARENGO PK fr 215 Belmont av NE to 98 Dickinson (Right odd) Zone 8
10 Marengo The apts
ΔLeitch Walter C
ΔGuy Raymond W
ΔCarroll Edward D
ΔPrice Robert M
ΔSullivan M J Mrs
ΔArbuckle W M
ΔChisholm Jean E
Steenberg Olaf
20ΔWeitzel Walter J ⊙
25ΔCohen Hyman J ⊙
28ΔStrout Guy V ⊙
33ΔBurns George M ⊙
36ΔRyder J Maxim ⊙
39ΔGraves Clesson A ⊙
42ΔBelsky Samuel J ⊙
50ΔBurnett H L ⊙
55ΔLoomis Mary T Mrs ⊙
56ΔLassonde Z ⊙
63ΔAltman Abraham

66 Laverne st begins
71ΔLeavitt Samuel ⊙
74ΔGoldstein N E ⊙
79ΔLeonard E E Mrs ⊙
82ΔAssad Richard C ⊙
87ΔLevine Herbert ⊙
88ΔCarter Earle E ⊙
92ΔRuxton Edward J ⊙
93ΔSelwitz L H ⊙
100ΔWaldron G K tchr music
ΔWaldron Henry S ⊙
104ΔJohnson Anna L ⊙
105ΔSpooner Mary E ⊙
111ΔWall Mary B Mrs ⊙
114ΔGreene Edward J ⊙
119ΔEdwall Emil A ⊙
120ΔWernick Jacob M ⊙
125ΔKneifel C C ⊙
126ΔFleming Dorothy K ⊙
133ΔFleming E J Jr ⊙

MARGARET fr 840 Main W to NYNH&HRR (Right even) Zone 5
5 Vacant store
15 Giuggio R A
Ruell Thomas J
18ΔDaughters of Our Lady of Mercy
19 Ruell Francesco ⊙
ΔRuell Joseph E
23ΔCaporale James A
Vacant
25 Julian The apts
Δ(1)Tosoni M L Mrs
(2)Smith A E Mrs
(3)Carleton Charles C
Δ(4)Scibelli P C Mrs
(5)Bruton Raymond D
Δ(6)Vadnais Albert E
(7)Bates Ernest C
Δ(8)Scibelli J E
27ΔScibelli S painter ⊙
31 Pericoloni F A
33ΔBuoniconti Nicholas A
37ΔMercolino Enrico H ⊙
38 Vezina Robert
DeMaio Anthony
41ΔBertelli Marcello ⊙
Lattell E M Mrs
42 Laude M Mrs ⊙
Riccio Thomas
42r Hires Distributing Co storage
43ΔPiteo Antonio
Constantino Carmine
44 Mifflin Daniel W
DiGeorge Agostino
47 Bertolotti David S
ΔParolo Pietro G ⊙
50 Orsi John
ΔSpagna A Mrs ⊙
53ΔPodavini Peter ⊙
55ΔCadirola Severino
Fumai Carlo
56ΔHose Co No 12
59 Baldessari G
Montefusco Charles L
60ΔSantaniello Fiore J ⊙
Zaboni Angelina Mrs
62 Borgatti Angelo J
ΔMargara C Mrs
63ΔCiccarelli E H ⊙
Grasso Arthur
64 Zamboni Bortolo
67 Alinovi Antonio
Ollari Benedetto
Vacant store
68ΔLombardi Peter F
72ΔAmbrogi Giulio D ⊙
Mesiano Vincent
73Δ(1)Daniele Frank
(2)Turcotte Y Mrs
(3)Consolini Louis
Δ(4)DeCaro Louis C
(5)Santaniello Hen
(6)Gallinotti L M
(7)Montefusco F
(8)Morace Anthor
77 Columbus av
87½ Curto Joseph J
ΔCurto Anthony
90 Buoniconti Jose
Buoniconti L J
93 Gentile Matteo
LaFlamme Hr
94ΔBuoniconti J
100ΔLongo Anth
ΔTassinari N
104ΔDanieli An
110ΔRachele F
114 Turino B
Casanova
115 Vacant
122ΔAudi A
Tomask
124ΔGould

MARGERIT
1 Lorer
20 Wer
21 Fl
23ΔBr
25ΔL
27
32Δ

33ΔMisco Josephine Mrs ⊙
36ΔLong Thomas ⊙
49ΔKeaney Mark J ⊙
56ΔBarrett Michael J ⊙
59ΔLapine William ⊙
60ΔFillion A J builder ⊙
63 Watts Arthur E ⊙
67 Lussier Jean B ⊙
71ΔMcGrath John P ⊙
74ΔHendrick William S ⊙
75 McMahon Albert C ⊙
80ΔGenthner Sylvan A
84ΔNelson Arthur ⊙
88ΔMattson Charles A ⊙
91ΔShaw Glen C
94ΔPapaioanou L X ⊙
95ΔSoule Clarence E ⊙
100ΔHutchins Harold D ⊙
111 Bettini Fermo M ⊙
122 Isabel st begins
123ΔNorgren Albert ⊙
129 Desilets Alexander ⊙
131 Lorenzo st begins

MARINE fr Sage N Zone 8
— Sage st ends
— Wheeler F D ⊙

MARION fr 78 Pease N
Bay (Right odd) Zone
70 Pease st ends
72ΔRainey Olive A
76ΔReilley Charles P
79ΔGouck James ⊙
81 Shea Daniel F
82 Powell Joseph S
84ΔRourke Walter
86 Cooley Everett
Rohare Earl F
87ΔHastings B H
91ΔGilbert Cliffo
92ΔYoung Almo
96ΔDunn Rober
97ΔLeroux Ger
102ΔHealey Ch
107ΔMagni G
109 Doman Jo
117 McK
121ΔCarnevale
122ΔHinkley
ΔRussell
127ΔBlutest
ΔGraves
Sulis
128ΔStewr
Burl
131ΔHea
ΔLar
132 Cu
137ΔV
138ΔJ
Δ
142Δ
143
14
15
1

Market—continued
9 (401-403) vacant
(406)Carmen-Burton Co
11 Vacant
15△Russian War Relief
17 British War Relief Society
19 Vacant store
21 Vacant store
27 Sanford st crosses
31△Walker T M Co paint
41△Valley Plumbing & Heating Supply Co Inc
47½ E Court st crosses
63 Blackie's Parking Lot
69 Cates C E auto parking
74 Townsley av ends
77△Bookshop Tea Room
79△Johnson Second Hand Bookstore
81△Johnson Antique Shop

ARLBOROUGH fr 79 Wellington E to 86 Carlisle (Right odd) Zone 9
3△McCarthy William E ⊙
7△Gustafson R B ⊙
△Williams Thomas ⊙
△Johnson Robert S
Wulff Otto H ⊙
Shaughnessy John J ⊙
ook Hugh N
owling M J
tchins Albert H
& H Cigar Co
enaway Joeph A
Middlesex st crosses
Lionel R ⊙
Beryl B Mrs
in A J
George R
arry E
hilip F ⊙
dmund B
Ernest W ⊙
olph K
W
Frederick
oseph F
M Mrs ⊙
st crosses
t ⊙
C
J ⊙
T
e G
⊙
⊙

92△Gardell Theodore O ⊙
95△Gaouette Alexis J ⊙
96△Kerr Walter H ⊙
102 Byan John W
△Dionne W F ⊙
105△Anderson Herbert H ⊙
106△Stephens J W Mrs ⊙
111△Messier Paul W ⊙
112△Morrison Harold ⊙
113 Johnson Hjalmar F ⊙
116△Griffing L S Jr ⊙
119△Erickson H L Mrs ⊙
122 Hackett Elmer E
125△Vester Norman R
Trayes George A
126△Mowry Wendell S ⊙
131△Tribelhorn Jacob ⊙
135 Dalton pl begins
136△Warner Albert A ⊙
141△Case Osmond E ⊙
142△Wood F painter
145△Crandall Maurice H ⊙
151 McDonnell Thomas J ⊙
152△Edwards John B
155△Camerlin Louis F ⊙
156△Day William A ⊙
161 Crismer pl begins
162△Phipps Charles B ⊙
165△Mihle Charles F W ⊙
171 Bennett Fred W ⊙
172△Jenkins Oswald W ⊙
175△Piehl Richard A ⊙
176△Billings John T ⊙
181△Bowers Freeman A
182 Vacant
185 Sidney pl begins
186△Petty T F Jr
188△Scharmer Chester J
191△Shea Clyde R ⊙
192△McMaster Howard J ⊙
195△Bachand Henry D ⊙
196△O'Brien James J
201△Stewart William F ⊙
202△Rask Carl ⊙
205△Wetmore P W ⊙
206△Hanson H M Mrs ⊙
212△Barlow John F ⊙
218△Muir Henry L ⊙
223 Harris Walter C ⊙

MARSHALL fr 339 Walnut E to 372 Eastern av (Right odd) Zone 9
22 Bond Frank S
30△Chechile N R ⊙
△Chechile William A
34△Carestia Mary Mrs ⊙
40△Scagliarini Augusto ⊙
43 Rivard L A Mrs ⊙
49 Beaudry Joseph E ⊙
△Stout Edgar
52△Gallo Peter G ⊙
53△Tarino Nicholas ⊙
56△Downey Gould F ⊙
59△LaCroix Adelard J ⊙
△Riendeau A O
60△Young Arthur A ⊙
69 Avato Salvatore ⊙
Pepe Joseph V
79 Caporale Louis N
Blette O M Mrs ⊙

MARTHA (Indian Orchard) fr 205 Corthell S to 236 Goodwin
57 Labossiere Albert E ⊙
59△Pirie Frank W

ARTIN fr E Longmeadow line N then NW and W to 89 Audubon Zone 8
Murray David F
20 Granby st ends
△LeBoeuf E E plumber
Copeland L P
Gurkoski A J
Jennison R L ⊙
alesniak Frank
antosky D E ⊙

fr 61 Chapin ter NW
tt (Right odd) Zone 7
ter E P Mrs ⊙
on James E
sino L N
Max ⊙
e Henry E ⊙
James T
Leroy B
t st ends
ns E H
rs ⊙
W

nd Pond rd W
blvd (Right
A ⊙
h A ⊙

ickinson W
Right even)

20△Stefopoulos Theodore ⊙
22△Mador Edward
23△Orenstein Nathan ⊙
24 Vacant
25△Powers Maynard E
27 Pellett Lewis
△Sias Ralph J
28△Oake William D ⊙
29△Walling M T ⊙
30△Gordon R W
31△Nadler C beer coils
32△Cohen A cattle
33△Factor H painter ⊙
34△Larder Jack ⊙
37△Sergides C D ⊙
38△Skigen David
39△Hoag Herbert G
△Volenec M I Mrs nurse
40△Chase Albert L ⊙
41△Grant Walter N
42△Shauvin John J ⊙
43△Weisthal N L ⊙
44△Robbins Arthur G
47 Dow McClellan
49△Handman George
51 Crimmins Edward T
52△Nugent Joseph P
53△Kataiff Harry
54△Scibelli Frank
57 Hannigan I M nurse
△Hannigan Thomas F
58△Canty Paul E ⊙
59 Vacant
61△Falvey John W
63△Priest Charles W
△Snow L A Mrs nurse
67△Couchiaftis J G ⊙
68△Jambazian Andrew R ⊙
69 Vacant
71△Marcuson Sarah Mrs
72△Suprise Joseph R
73△Cohen Myer
74△Gordenstein Samuel
77△Bevirino Raymond T
78△Silver Abraham
79△Gottlieb Julius J
80 Olgin Joseph ⊙
81△Kuzon Israel ⊙
82△Silverman Samuel ⊙
83△Ratnowsky Samuel
84△Schreiber William
87△Becker Melvin N
88△Smith Joseph P Jr ⊙
89△Coffin Norman M
90△Clark Harry J
91△Ostappo Simon H ⊙
92 Benz John ⊙
93△Goodman Henry
94△Hutton Robert W Jr
103△Cohen Mollie Mrs
105△Friedman Henry
107△Aronson A Paul ⊙
109△Libow Jacob
115△Reynolds C G ⊙
—△Dept of Public Parks
— Park Commissioners

MASON fr 836 State N to 73 Pease (Right odd) Zone 9
12△Economy Stores Inc grocers
20 Catharine pl ends
28△Highland Auto Co
30△Mayo Bros auto reprs
32 Lindberg John O
34 Trombley Eugene
38 Converse W L
40△Krupke H W
44△Lyman A Mrs
44½△Cummings George W
46△Lyons E M Mrs ⊙
46½ Cummings L C
48 Bushey Paul ⊙
48½ Pierce Louise Mrs
50△Degon Floyd T
50½ Saccamando Louis ⊙
52 Brayton Seymour E
53△Boshuyzen F T ⊙
54△Nelson Sherman L ⊙
57 Mitchell Joseph
59 Cook Linwood W
61 Kenney Andrew E
63 English John H
65△Nelson E A Mrs ⊙
67△Trombley Frank O

MASSACHUSETTS AV fr 167 Wilbraham rd S to 390 King (Right even) Zone 9
4△Coari Annie Mrs ⊙
6 Allen Samuel E
13△Williams Robert N
14△Blodgett Emma M ⊙
15△Sheehan Andrew F
Norton Howard W
16△Whittemore F L Mrs
20△Hale Herbert E ⊙
21 Taylor H C ⊙
△Myles John P
△Maguire Everett T
25 Crate Clement F
Gray Kenneth L
△Long Jessie A Mrs ⊙
26△Stiles Aaron K
31△Hayden J William ⊙
32 Arbour Martial
33△Hunt Madeline C
34△Colton Kenneth G
△Quandt Lester D
37△Fugere Raymond J
38△White Jennie H Mrs ⊙
39 Cummings David C
40 Gray Abbie H Mrs
43△Moran Michael J ⊙
△Palisoul Philip E
44△Godfrey John
46△Dolan James P
49△Fitch Louis R
50△Sweeney Daniel C ⊙
51△Labaree M J Mrs ⊙
52△Jewett Raymond D
55△Peck Richard C
△Collins C L Mrs ⊙
58△Davis F K
△Cook Goldie B Mrs
62△Hill Fred C
△Lange O C real est ⊙
63△Clauson A S ⊙
65△Bainne Alfred H
67△King Howard A ⊙
68△Charles Harold L ⊙
69△Treworgy H M Mrs
70△Hoye Gertrude E
73△Carrington W G
74△Sullivan C J
Benson Peter A ⊙
75△Keleher R F ⊙
79 Dube Frank L ⊙
△Pageau Gilbert R
80△Odette Vernon D
Rogers Donald P
81△Duquette H C ⊙
85△Brown A L Mrs ⊙
87△Jackson Harry E
88△Miller Henry L
△Hobbs F K Mrs
91△Burgess Charles W
93△Tuohey Katherine V Mrs ⊙
94 Radloff William
△Ramsdell M E Mrs ⊙
97△Kinkade Merwin E
98△Cunningham C F W ⊙
99△Hackstock Fred
100△Shaw Robert W
101△Watt Eli T
103△Owens Raymond
104△Cooper Robert W ⊙
△Milroy Finley C
105△Dunleavy Raymond K
107△Snow George T
108△Downton Alfred ⊙
△McIntosh Robert C
111△Belll William B ⊙
112△Stratton K L Mrs
113 Piccoli John A Jr
114 Packer Edith Mrs
△Wallace Lena M ⊙
117△Burke Thomas A
118△Lepper Oscar ⊙
△Barwich H L
119 Augur Henry R
121 Underhill Oliver R
123△Underhill Clinton C ⊙
Vacant
124△Jones Mildred I
126 Jordan Scott C
127△Kramer Albin M ⊙
128 Rollins F C Mrs ⊙
129△Taylor William J
130△Baker Robert L
133△Horton S M Mrs
△Anderson L J
134△Paine Arthur T
△Brown L Russell ⊙
137△Lyons John J ⊙
△Hart F J
140△Robbie G M real est
△Parsons P T Mrs
141△Parker George W
△Prentice Ivan A
144△Borrner C G ⊙
146△Walton Samuel A
149 Westford cir crosses
157△Daley John L
159△Clark Charles D
163△Smith Joseph A
165△Carlson Nils A
167△Merrick Robert O
168△Lessard E A Mrs ⊙
169△Burkley C C Mrs
170△Holm Sigurd
173△Gaudette Hector
174△Norman Iver P
175△Dillon Peter J ⊙
178△Runquist N E plumber ⊙
179△Clapp E W Mrs
180△Driscoll William J
181△Knoblock John S
182△Driscoll Timothy P
187△Hupfer F O
△Hupfer A Mrs nurse
188△Edwards W R
189△Thompson C A ⊙
190△Ray Edward J
193△Vermeiren Remi
194△Benson Wayland P
195△Weidlich Kurt O ⊙
196△Shaw William ⊙
197△Ritchie Allan
199△Masters William C ⊙
200△Barrett Charles F ⊙
203△McIntyre K P ⊙
204△Fowler Frank M ⊙
205△Coyle Harry J Jr
208△Neylon James F ⊙
209△Hall Frank A ⊙

MASSASOIT fr 224 Carew N bey Montmorenci (Right odd) Zone 7
4△(1)Boudry E S Mrs
(2)Sienkiewicz S J
(3)Vacant
(4)Kampfer R D
(5)Rougeau Raymond A
(6)Pierce Thelma Mrs
(7)Peyman H F
8 Mascolo Arnold F
English Edward F
Belville M M Mrs
Cohen Yetta Mrs
Galarneau Elleodore A
△Malachowski E
10△Dziadzio A J
Plante Albert
Roberts M Mrs
Rowell Leslie
Ryan Charles
Stewart K Mrs
15 Vacant
17 Vacant
18△Ashe Daniel J
24△Alexander A L ⊙
Barron Alfred R
27△Coe Albert M ⊙
29△Dillon Patrick J ⊙
△Tate William J Jr
30△Dineen George E ⊙
34 Burns William A
36△Tate Margaret K ⊙
37△Klinakis Antonio ⊙
Michalczyk T J
40 Moshovitz Michael
42 Moran James J
45△Hooper Ralph A
△Morace N C ⊙
48△Tourajoglou J E ⊙
51 Massasoit pl begins
52△Beggetta James A
△Doyle James M
53 Murphy Philip F
55△Babalis Andrew C
Borecki Walter A
56△Fitzpatrick J H ⊙
60△Tighe Dennis
62 Sullivan F G
65△Goodsell Buel P
Bilodeau Valere P
67△Garvey George A
68 Kalman M H watch repr
△Psilos Manos
70△Demas Harry P
Jordan Gerald H
73△Baevsky Eva Mrs
Fisher Arthur E
74 Hersh Samuel J
75△Wysocki William
76 Shea Michael M
80△Levin Liba Mrs ⊙
Boland James A
△Gould James J
82 Greene H W
△Franck K M
84△Horowitz Bernard ⊙
85 Prospect st crosses
92△Farrington William F
100 Prairie Charles
△Gibson William R
△Zades N C
103 Baru Adam
105△Maloney N Mrs ⊙
106 Goldberg Sarah Mrs
Self Solomon
111 Kaplan Abraham E
112△Goldberg L E junk
113△Levine Max ⊙
114△Vinick Leonard
△Weiner Jennie Mrs
116 Weinberg Philip
117△Goldstein Henry S ⊙
218△Burres W H ⊙
△Block Simon
119△Goldstein Louis
120△Artioli A & Sons
Lawrenchuk P L
△Lieberman Nathan ⊙
122 Pelosi Alfred F
125△Blake J painter
△Traft Nathan
128 Pietruszak John
Schwartz Edward
129△Sosnowich Peter ⊙
△Danalis P D
133 Herschuk Basil
Olifiruk Kalistra
134△Popp Bernard W
△Popp Augustus F ⊙
135△Drennan May A ⊙
△Knowles A W
138△Kaufman Jennie Mrs ⊙
140 Kibbe J J Mrs
142 Lavine Myer B
△Marcus F Mrs
146 Zaleski John
Vacant
149△Suher Sarah Mrs
△Doane John ⊙
153 Lexington st begins
157△Leffingwell A T
△Bowler K A lwyr ⊙
165△Bourdeau T T ⊙

Massasoit—continued
165ΔDashevsky L Mrs
166ΔBannon Mary E ⊙
168ΔMonahan John W
170ΔGelinas George
171ΔGoldstein S Mrs ⊙
Gordon William
174ΔAvondo Quinto J ⊙
175ΔLevinson Louis ⊙
Niederfringer C J
176 Raimville Gilbert
179ΔBerezin Nathan M
181ΔChernick Reuben M
182ΔMcLellan William
185 Nuger Edward
186 Montmorenci st ends
187ΔGoldberg Harry ⊙
189 Meyer Joseph
191ΔAlpert Hyman ⊙
194 Trudell Bruno A ⊙
197ΔSmall Joseph ⊙
Okun Sol
198 DeGray Edmond J ⊙
201 Carron Maurice J
ΔFlanagan A T nurse
ΔFlanagan M J Mrs ⊙

MASSASOIT PL fr 51 Massasoit NE to 22 Bartlett (Right odd) Zone 7
9ΔGriffin John J ⊙
Reardon Cornelius J
11 Charpentier W E
13ΔBerg Maurice R
ΔMahoney P J
14 Baldyga E P
ΔGoldband A Mrs ⊙
15 Parhas George N
16 Evans Thomas D
17ΔDalpe L J Mrs
18 Cavanaugh James
ΔKreczko Charles ⊙
19 Daly Patrick J
Daunais G A
20 Fedorowicz Victor
21 Ryan K A Mrs
22ΔCavanaugh G B elec
ΔKilcoyne Austin
23 Coughlin P J
24 Callahan Walter P
25ΔKennedy Thomas J ⊙
ΔO'Neill Patrick J
26ΔZiter David
ΔJones J Frederick
27 McKenna John J
28 Moriarty W J

MASSRECO fr 328 Boston rd N bey Bay (Right odd) Zone 9
14ΔMassreco Street Fire Station
ΔPump Co No 16
27ΔSullivan Joseph W ⊙
28ΔGreenberg Hyman B ⊙
41 Bay st crosses
57ΔHinckley Leo T ⊙
60ΔSheehan John J

MATTOON fr 99 Chestnut E to 9 Salem (Right odd) Zone 5
5ΔFlynn Thomas M
ΔFlynn E M Mrs furn rms
Schab Stephania
Tetreault A D Mrs furn rms
* 6 Bond Launderers & Cleaners
7ΔBlakely Fred C
ΔBlakely L L Mrs furn rms
9 Carey Raymond J
Carey S H Mrs furn rms
10ΔLutz K M delica
11 Vogt R J furn rms
11½ΔGaudette C L Mrs furn rms
ΔGaudette Peter ⊙
12-20ΔKimball The apts
13 Goodwin Ruth A
ΔShambo Rockwood H
Wanat Arnold F
Bassett Lily Mrs
Fairbanks C R Mrs
Hanifin Ruth C Mrs
LaSalle Betty A
14ΔCandrian H E Mrs
Hogan John J
Boldman George H
Demeltreau George
ΔEvans Robert
Mack Mary C Mrs
ΔMullen John H
Taylor Lottie R Mrs
15ΔSummers Charles J ⊙
ΔSummers N T Mrs furn rms
16 Fitzgerald Anna
Kaplan Harold D
Benford Goldie B
ΔCole Mabel F
Eddy Rachel B
Farber Samuel
O'Brien William T
Porter William R
17ΔPerioli F Mrs furn rms
18ΔDerrick Elizabeth J
Barrett Thurlow W
Bordeaux F A
ΔFisk A Mayo

Galloway Mildred Mrs
Garrett Lawrence
19ΔFerioli Louis ⊙
20 Ladico Ann M
Chaput Blanche M
VanWyck Emily
Walsh Mary E Mrs
Aldrich Gladys M Mrs
ΔKutner Albert
Lindberg Ellen L
24 Vacant
25ΔSupernant Emma M Mrs
Godin Arsene
Berritto A E Mrs
Bissell Robert T
Bradley Henry H
ΔO'Connor Alice B Mrs
Geoffrey N E Mrs
26ΔNelson E furn rms
27ΔKeller Arthur W
28 Monette M E Mrs furn rms
29ΔNelson E furn rms ⊙
30ΔSaucy Anna M Mrs
31ΔHirsch L V Mrs
32ΔRobinson H W furn rms ⊙
33 Germaine Victor C ⊙
34 Vacant
35ΔKenworthy Robert E ⊙
36ΔAllen B J Mrs furn rms
41ΔRussell G E furn rms ⊙
42 Wroblewski J furn rms
43ΔDunnell Raymond E ⊙
44ΔWroblewski John
45 Fox B P Mrs furn rms
47 Brown H M Mrs furn rms
52ΔCobleigh H M Mrs

MAXWELL PL fr 29 Winton W Zone 8
8ΔSullivan Henry E ⊙
15ΔHine Carl E ⊙
16ΔDunn Kieran ⊙

MAYFAIR AV fr 432 Carew NW bey Chapin ter (Right odd) Zone 4
14ΔSchnider Jacob ⊙
19ΔFriedlander Louis ⊙
24 Kelliher Harold
25ΔSheehan T J ⊙
29ΔCraig Robert L ⊙
30ΔChamberlain Charles E ⊙
41ΔDrake Charles H ⊙
49ΔMcCleary C T Mrs ⊙
55 Lexington st rebegins
59ΔAlman Joseph ⊙
61ΔSteinberg Harry ⊙
65ΔTevelor Maurice
67ΔGlater Sol F
71ΔWeinberg J cattle
73ΔWeinberg Harold M
77ΔGreenberg Irving ⊙
ΔShapiro S H
78ΔKelly Martin F ⊙
83ΔCallahan Thomas F
84ΔGuernsey Gaza J ⊙
85ΔHebert Dora P Mrs
94ΔHodge William A Jr
99 Chapin ter crosses
115ΔRothman Samuel R ⊙

MAYFIELD fr 260 Dwight rd W Zone 8
5ΔLeonard C H ⊙
22ΔBrodrick T H ⊙
44ΔCarlson G C ⊙

MAYFLOWER RD fr 90 Plumtree rd N Zone 8
10ΔBrown George E ⊙
34ΔCarlson Harry G ⊙
41ΔMcDonnell Edward A ⊙
47ΔBateman John R ⊙
50ΔTrembley Eugene ⊙
53ΔCutler Paul W ⊙
59ΔKallipolites George J ⊙
65ΔBugbee F A piano tuner ⊙
71ΔStevens Ralph C ⊙

MAYNARD fr 1048 State N to 71 Acorn (Right odd) Zone 9
9ΔYenian Charles N ⊙
10 Hickok H B Mrs
11ΔCase Emmett E
Halkerstan McKenzie
12 Lamothe Eugene S
Wiemer Mabel I Mrs
15ΔLynch J H acct ⊙
16ΔLamotte Almon L ⊙
17 Clark Chester M
ΔSwan Kenneth
19ΔMacaulay Angus A
20 LaPorte Albert J ⊙
21 Bassett Duane B
Sullivan John J
22ΔMorin George T
23ΔGould George A
25ΔLaFleur Roy ⊙
26ΔAnderson Edward M
27ΔGilbert Sidney ⊙
28ΔDuchesne Mary Mrs
29 Gilbert Victor B
32ΔLyon Norman W ⊙
35 Clark Charles R
36 Nicoll Robert C

37ΔThurston A J ⊙
38 Petti Dominick ⊙
39 Gladding A B nurse
ΔShaw Benjamin J
Pease Rosa B ⊙
ΔLawless H M
Racine Howard W
40ΔChaderjian Bedros ⊙
42ΔAharonian L G
44 Roccisano D J ⊙
45ΔVallieres Harold S
Hauff Carl F
Quinn Edward J
Curtis Walter L
46ΔLever Arthur E
49 Biermann Herman
50 Eldridge John H ⊙
51 Smith Alexander H
ΔMcCarthy Eugene ⊙
52 Atkinson W N
ΔMourey William
53ΔBrousseau R L
55 O'Connor John F
Wilkins D E Mrs ⊙
56 Krupke Emil O
58 Boyd Louie J
59ΔBurley Emerson C
ΔCorsi Peter J
ΔField Norma R
Vacant
62ΔJohnson Emerson H
64 Bedrossian N artist
ΔBedrossian Archie S ⊙
65 Gilpatrick L C
ΔCardinale G
ΔMoulton Marcel S
ΔBielecki W T
66ΔChapin Luther E
68ΔBelmore Mary Mrs
ΔClow Gordon A
69ΔVanWert E A
Jackewich E J
ΔMongeau J J
ΔO'Day Mary J Mrs
70ΔHoulihan C M Mrs
71ΔPriest Stuart R
72ΔOwer Alexander
Smith William H
73ΔWhite James J ⊙
76 Johnson C Gust
78ΔBessel N P ⊙
81 Shattuck st crosses
85 Vacant
86ΔHall R C Mrs
88ΔPorter M A Mrs
89 Jahn Arthur E ⊙
90 Campbell Murdo
92ΔKrull John L
95ΔMilne George P ⊙
96 Root Dorus A
98ΔLarson Oscar S
99ΔSylvester Jeryme A ⊙
105 Garden st begins
106ΔHallock Howard H
108 Rosso Paris M
111ΔConley Maude L Mrs ⊙
112 Topolski Frank
ΔVallieres Edward J
ΔDeLorme Arthur A
ΔDurocher C M Mrs
Saunders Eugene H
ΔCook Homer H
113ΔLynch Daniel E
115ΔMcElwain Robert H
116ΔDeLorme D C Mrs ⊙
118ΔCathrew Ralph
119ΔShea John E
120ΔArtioli A & Sons masons
ΔArtioli Louis S ⊙
121ΔBasmajian Aram
123ΔBlakeslee Roland K
125ΔBoyle James E
126 Pilling Walter
127 Fallon Margaret Mrs ⊙
128 King J L Mrs ⊙
132ΔBowen A M Jr ⊙
135ΔDudley A E Mrs ⊙
136ΔMinor W Harold ⊙
139ΔKoss Joseph G
140 Anzbelle Robert M ⊙
141ΔNoding Harry N
145ΔMiner G E Mrs
146ΔMaynard Walter J ⊙
147 Othote R Mrs
149ΔHyde Kenneth S
151ΔBrook Robert P
152ΔLloyd Elmer F ⊙
155 Larch la begins
156ΔUrquhart Adam ⊙
157½ΔEdgewood Conservatories florists
159ΔHayden Byron P ⊙
160ΔJacques William H ⊙
163ΔSavoy Harold F ⊙
164ΔHealey Charles A ⊙
165ΔChisolm Raymond H
169 Thayer Fred T Jr
170 Gifford John A
171 Edwards J B Mrs
172ΔErlanson Norman A ⊙
173 Paton Charles B Jr
174ΔHeber Alfred W
175ΔHavlicek John J
176ΔBrooks Harold ⊙
182ΔMcBride William A ⊙

183ΔWhite William H
185ΔJohnson B E
186ΔWillard Clayton H ⊙
189 Richards N W
191ΔMcGill Harry L
192ΔSullivan E M ⊙
193 Mercer Ernest H
195ΔRoberts H E
196 Schmidt William P ⊙
200ΔLawson Vaner G ⊙

MAYO fr 539 Carew SE (Left odd) Zone 4
15ΔNestor C V Mrs ⊙
17ΔFoley Nellie A Mrs
19ΔCarr Lester J
21 Cooper William
23 Missett Robert G
25ΔRyan Michael J ⊙

MAZARIN (Indian Orchard) fr 53 Decatur S to 295 Moxon (Right even)
14ΔPalmer Roland E
16 Derstapanian K ⊙
20 Szczebak Peter
22 Janigian Mugurdich ⊙
24ΔProvost Peter H ⊙
26 Connors Ralph J
29ΔMinney D mason ⊙
30 Duquette A M Mrs ⊙
31 Asselin Alphonse J ⊙
33 Jerome Anna R Mrs ⊙
34 Assarian Victor ⊙
36 Yando Gerald E
41 Marchesseault Anthony ⊙
43ΔTepelian Gadar ⊙
44 Setian Yprem M ⊙
46 Setian Nishan ⊙
47 Adamczyk Edward S ⊙
50 McLeish Edward H
52 Jamgochian P Mrs ⊙
53 Wolnik Walter M ⊙
58 Ziemba Carolina Mrs
59 LePlume Aimable ⊙
63 Goodwin st crosses
83ΔAlbert Michael J ⊙
84 Lichwala Joseph M
ΔMcKie Robert J
85ΔBroka John ⊙
99 Burda Stanley ⊙
140 Panik John ⊙
186 Smola Tadeusz J
199 Briggs av crosses
206 Merigian Nishan M ⊙

McBRIDE fr 255 Nottingham Zone 4

McKNIGHT fr 109 Sherman E to 96 Girard av (Right odd) Zone 9
12ΔShaw Leland W ⊙
21ΔParish C W ⊙
22ΔPerry M R Mrs ⊙
23 Catharine st crosses
28ΔColburn Dorrance A ⊙
33ΔPerkins Lewis H
37ΔColey William E ⊙
41 St Amour Ernest E ⊙
42ΔCollier Ruth M Mrs ⊙
45ΔHarrell Rena P Mrs ⊙
45½ Bowles st crosses
46ΔWolcott Alfred L ⊙
47ΔMorrissey T P ⊙
53ΔStroshine Eric D ⊙
57ΔMacLeod Roderick
59ΔPier Orris B
61ΔEllies William Jr
63ΔWalsh M C Mrs
67 Marion st crosses
71ΔBrough Frederick H
Hood Charles L
75ΔWhipple Kenneth G
77ΔRusso Louis D ⊙
80 Girard av ends

MECHANIC fr 1270 Columbus av SW (Right even) Zone 5

MEDFORD fr 2902 Main W to 143 Birnie av (Right even) Zone 7
7 O'Brien James
11 Lapierre E A ⊙
14ΔBaacke George R ⊙
Dix Charles J
Sotekopolos C Mrs
ΔHoughton G H
15ΔGosselin L O
17 Delano Robert J
18 Boulerice D Mrs
19ΔNadeau Armand
20ΔAvery Clarence W ⊙
Peltier H M
21 Labonte Urbain J
22ΔLebeau Adelard J
23 Messier A J
24 Robillard N M
27 Latourneau H P
28 Sanford Ira M ⊙
29ΔLemoine Adelard A
31ΔGuertin R L
32ΔCote A L painter ⊙

33 Cote Arthur E
ΔCooley Edward ⊙
34ΔNygren Agnes Mrs
35ΔGagnon Adelard F
36ΔSerrenho Joaquim
37ΔHettinger I F Mrs ⊙
Parent Elie W
38ΔDeGrandpre A A painter
41 Baurle G J
42ΔStambovsky Nathan ⊙
43ΔFennessey John J ⊙
ΔFennessey J P trucking
44ΔDodge H E
Reilly A J
45ΔFortier Lloyd A
46ΔLaLiberte Alphonse
ΔPelchat Philip
47ΔDion Francis B
48 LaLiberty Charles E
49 Amos Edmund W
50 Neill Alexander
51ΔMcCarthy Richard W
Savoy Anthony J
52 Rabinovitz Louis
54 Carohi John E
ΔRubin Hyman
55ΔLiberman J I ⊙
56 Kirsner Isadore ⊙
57 Beaulieu Joseph R
Palozo Anthony
60ΔLaRose F C Mrs
Dumas Eva E Mrs
Loughlin B J
Menard Eugene P
ΔPanetta Ralph A
ΔPremo Harold A

MELBOURNE fr 315 Armory E (Right odd) Zone 4
9ΔHaddican W W
13ΔKondret Joseph D ⊙
14 Hurley William A
15ΔKondret A J
16 Keough Michael
19 Shea Andrew J ⊙
20 Vacant
21 Hoar John J
22ΔPapanti Arnold D
23ΔKelley Thomas A
24 Fitzgerald Michael M ⊙
25ΔSullivan B M Mrs ⊙
26ΔScully Walter J
29 Genga Cesare
30 Fournier Leo T
31ΔLaPalme William J
32ΔParks Henry C
33ΔUlrick Hartman G
34ΔCurley Thomas S
35ΔO'Malley John D
36ΔSmith Humphrey J
39ΔMorrison William P
40ΔPalazzi A C
ΔPalazzi Bros painters
41ΔLynch Ralph T
42ΔSanchione Guido J
43ΔMoore Allen G
44 Jianaces Frank
45 Haggerty John J
46ΔLynch Daniel E

MELHA AV fr 482 Carew N to 56 Colfax (Right odd) Zone 4
18ΔKamerman Isadore ⊙
ΔMilner L R Mrs tchr music
24ΔCecchini L F ⊙
30ΔScanlon Anna T ⊙
35ΔGranfield John J ⊙
42ΔGranfield P E ⊙
43ΔMaxwell John W
45ΔO'Connor H P Mrs ⊙
46ΔSchwartz Ida Mrs ⊙
49ΔSolin William
50ΔEngelson Abraham
51ΔLevine Barnett ⊙
52ΔMicheimman J D
55 Lexington st crosses
61ΔBuckley James H
62ΔRottner Jacob A ⊙
63ΔPaquin Joseph F ⊙
64 Webber Charles A
Vacant
68ΔWalsh Michael F
70ΔCullen Edward T ⊙
71ΔKallin Ralph ⊙
72ΔCrocker Robert B
73ΔShankman A M
74ΔElia Evan T ⊙
75ΔLeveton L Mrs ⊙
77ΔPomerantz Hyman ⊙
78 Shedletsky A
80ΔHerman Morris ⊙
81ΔSolin Milton
82ΔMarkler Morris ⊙
83ΔPaushter Harry ⊙
84ΔGoldman Morris
87 Thames st begins
88ΔO'Connor E J
90ΔGeoffrion Romeo L A ⊙
93ΔSimcovitz Morris ⊙
95 Leonard John
97ΔMannix Patrick J
98ΔLepowe Robert I ⊙
99 Coombs Frank E ⊙
100 Strauss Lester A

Melha—continued
102ΔCohen Harry M ●
103ΔBurstein Meyer ●
104ΔTreideau Joseph E
105ΔBurstein Rubin M
109ΔSmyth B T J ●
110ΔSlonim Samuel ●
111ΔBurke Joseph A
115 Chapin ter crosses
120ΔKablotsky Abraham ●
121ΔGeller Isadore L ●
122ΔLipshitch B B
126ΔWichroski A J ●
127ΔHeafitz Walter ●
132ΔGerich M M Mrs ●
133ΔGrimaldi P T ●
136ΔDavidson H ●
142ΔWiner Nathan ●
146ΔBellas E A
147 Colfax st ends

MELROSE fr 413 Walnut E to 408 Eastern av Zone 9
9 (1)McQuade M R Mrs
(2)Moller Harvey C
(3)Folsom Lone S
(4)Durkee C W
Δ(5)Taft R L painter
(6)Kolberg Eric
10 Schultz Christine Mrs
12 Casey Rose A Mrs
15 (7)Cass Edward J
Δ(8)Hadden James J
Δ(9)Dooey William
(10)Gordon Alice B Mrs
(11)Garand Harriet Mrs
(12)Gzimalowski F F
16 Hannon John J
16½ Lyman Walter E
24ΔElla Michele ●
32ΔPutnam Errol C
34ΔConant Joseph
38ΔHutchings Robert B
42 Cardamone Gaetano ●
46ΔMorneau David P ●
53ΔWalpurgis C K A ●
63ΔGentile Antonio M ●
65 Gentile Alphonse A
ΔCuddy Mary J Mrs
66ΔFredey Jules ●
ΔFredey M C nurse
67 Marino Carmela Mrs ●
69 Bruno Rocco V
72ΔBennett Frank M
Emery Willard T
73 Petrangelo Frank ●
75 DeAngelo Frank B
Quaquarelli C Mrs
76ΔWynne John J ●
77 Macdowell Earl M
79 Vacant
80ΔChisholm E O Mrs ●
85ΔChristofferson E A ●
86ΔBarnes Harold B ●
89 Piemonte Joseph
Merrill Carl C ●
90 Lombardo Joseph D
92ΔBriotta Joseph ●
Vacant store
93 Warren C B ●
95 Kraft Peter J
96 Dias E painter
Commisso Dominick
99 Longhi Donato ●
100 Blair Oliver J
DelNegro Alphonso L
Rochon Henry J
Call Alice L Mrs
ΔPalmer Edward
Sullivan Catherine A

MELTZER fr 89 Elmwood SE to 88 York Zone 5
61 Elmwood st ends
69 Cullin Antonio ●
73 Lacroix Joseph F
74 Dept of Street and Engine Pump Station No 6

MELVILLE fr 814 St James av W to 137 Savoy av (Right even) Zone 4
18 Cair Ernest ●
29ΔLongtine E J ●
38 Goyette Charles A ●
43ΔRandall F R ●
44ΔAllen Stuart L ●
50ΔKendall Daniel J ●
54ΔGray James A ●
57ΔDufault Alfred E ●
60ΔMacFarlane Lawrence W
78ΔGirard Fred ●
83ΔRobinson Maurice K ●
87ΔAccorsi Imelde Mrs ●
88ΔBulger John I
90ΔGoessling E S Mrs
94 Burns Fred T
96ΔMacomber Gerald A ●
110ΔGould Percy J ●
114ΔPrescher Max H ●
119 Deutsch Charles A ●
124 Pasteris Frank ●
130ΔBlack Daniel L ●
133ΔReed Frank E ●
155 Merrimac av crosses

MEMORIAL SQUARE bounded by Main and Plainfield

MEREDITH fr 723 Belmont av S to 80 Washington (Right even) Zone 8
5ΔLaRoche George J
ΔNagler Charles Jr
6 McCarthy C J
Whitcomb G L
7ΔRaye Allen
8ΔLloyd Frederick E
11 Huntley Edward G ●
14 McKenna Dennis ●
16ΔDorfman Abraham
ΔStein Calvert ●
19ΔChampagne E R ●
20 Mulrooney W T ●
24ΔJohnson John H ●
25ΔJefferson Ruby B ●
28ΔFinnerty K H Mrs beauty shop ●
29ΔHiggins Cornelius J ●
34 Walker Hazel E Mrs
35ΔKeefe John W ●
38 Rush Lillian M ●
39 Walsh M E Mrs ●
44ΔSchumacher H C
45ΔSchnell C G ●
38ΔPage Stanley J ●
49ΔMason Karl L ●
54ΔGilgoff Louis H ●
55ΔShuman Harry G ●
58ΔHall Edward F ●
69ΔBliss Clayton E ●
64ΔCooper Jack ●
65ΔHandy A A upholsterer ●
68ΔBowker James E ●
71ΔSweeney John F
74ΔMyers Howard C

MERIDA fr 33 Corona av E to 206 El Paso (Right even) Zone 4
9ΔGraff C C upholsterer ●
10 Thompson Daniel C ●
11ΔStanicki John
15ΔBulger Clarence L ●
16ΔJohnston S B W ●
22ΔKing Evelyn Mrs ●
23ΔHarley Samuel J ●
35 St James av crosses
60 Gendron Arthur M
62 Spezewski Blanche Mrs
80ΔGroll William F ●
90ΔPollitt William ●
115ΔMeara James B ●
116ΔMiller William H ●

MERRICK AV fr 191 King S to 156 Lebanon (Right even) Zone 9
10ΔBlackmer Mary E Mrs ●
15ΔKeefe Daniel F ●
16ΔThor Gustave A ●
18ΔLaster Dudley ●
Logan Albert W
19ΔColes Alphonse V ●
ΔEvans Arthur C
24 Johnson Sofia A Mrs ●
Walsh Mary E Mrs
25ΔShackley H E Mrs ●
29ΔHartman William McK
ΔCuoco Carmine J
30 Edmonds N M ●
ΔFitch Harrison B

MERRILL RD fr 1251 Boston rd S bey Hamilton (Right even) Zone 9
34ΔTourtellotte H J ●
65 Hope st crosses
80 Covey Laura
88 Rosner Henry F ●
90ΔOdell Douglas J
100ΔSilloway George H ●
111 Lizak Mitchell S ●
120 Stears J N Jr
121 Paluzzi Andrew
125 Hamilton st crosses
139 Meyrick Claude W
142ΔBlair Harry J ●

MERRIMAC AV fr 65 Nottingham NW to 1149 Carew (Right odd) Zone 4
23ΔBucher George E ●
27ΔWilley James A
28ΔZeo Nicholas A ●
Bruni R M nurse
34ΔSmall Herbert G ●
38 Knapp Joseph ●
45ΔKnapp Joseph R
46ΔField Willard V ●
57ΔLockerby M I Mrs ●
63ΔRowley C S
69ΔDunlop John W ●
80ΔGaudreau Alfred E ●
85ΔChristensen A C ●
90ΔBrown Ella B Mrs ●
99ΔDavis M L Mrs ●
103ΔMcGowan D J ●
107ΔHietanen I M Mrs ●
139 Melville st crosses

142ΔO'Connor T J milk ●
161 Victoria st crosses
200ΔPearson N I painter ●
212ΔCholoiere N W ●

MERRITT fr 51 Jasper E to 56 Ralph (Right odd) Zone 9
16ΔSwadba Henry ●
22ΔKendall Frank ●
30 Ayers Donald H
35ΔRussell Conrad A ●

MERWIN fr 3147 Main E to 826 Chestnut (Right odd) Zone 7
11 Merwin The apts
ΔDorsey L M Mrs
ΔBedard Frank T
ΔPaquet Lucien L
ΔAsselin P A
Levesque Wilfred F
ΔMontminy Joseph J
Renaud Eva M Mrs
16ΔCarr Nora M Mrs
Remillard M A
Remillard H E ●
20ΔBranconnier Herman J ●
21ΔDuquette J B
Vacant
22ΔBoisvert L U
25ΔTurner R A Mrs ●
26 Rowley Milford D
27ΔMeaney D J
28ΔDeschenes Harvey J ●
31 Reilly William F
32ΔRothman Abraham L ●
33ΔMoriarty Michael J ●
34ΔMaloney John H
37ΔBerard Carl G
Payeur Benjamin W ●
38 Payeur Frank B
ΔMaheu John C
41ΔGagnier S J ●
42ΔBrown Leonard M ●
ΔSherry Clayton F
O'Brien Joseph A
47 Yarmitzky Jacob ●
49 Comette Lawrence W
51ΔWilcox Everett W
ΔWoods William J ●
54ΔClark Charles Rev
ΔDunn Frank J ●

METHUEN fr 859 Boston rd S bey Andover rd (Right even) Zone 9
22 Wojna Stanley ●
25ΔSenk N M Mrs
27ΔHarrington W J ●
28ΔWillis Harold P ●
42ΔMatatall Richard L ●
45ΔDeCarli John L ●
47ΔAnderson Hollis
57ΔCombs Raymond C ●
61ΔReynolds Mark E ●
67 DeCarli Peter ●
78ΔDeCarli J B ice ●
82ΔSundquist G C
McFarlane R H ●
88ΔFlanagan G P ●
93 Vacant
95 Kelly Peter H ●
98ΔMaloni John J ●
105 Coviello Ernest J
106 Andover rd begins
111ΔCaracciolo F S trucking ●
135ΔAllen Seymour E ●
142 Pasteris Vincent J ●
146ΔLockhart William F ●
149ΔTraggio P R
155 Olsen M A Mrs
171ΔKellogg John H ●

MICHIGAN (Indian Orchard) fr 1003 Berkshire av SE to 122 Lake dr (Right even)
14 Robertson William ●
17 Frank Henry K ●
21ΔCedarquist Simon W ●
27 Palmer James A ●
28ΔClough John H ●
39ΔDesnoyers Louis G ●
48ΔCrivelli Peter J ●
54ΔPanton Carl C ●
65ΔParylak Joseph W ●
68 Dargis J Arthur
81ΔSmola Joseph F ●
— Widows & Widowers Club

MICHON (Indian Orchard) fr 83 Albert av SW bey Farnham av
77 Albert av ends
90 Jacques George L
107 Farnham av crosses
155 Gallagher J E

MIDDLE fr 973 Carew SE to 44 Griffin (Right odd) Zone 4
12 Balboni Joseph L
15 Kolinchik Isadore ●
19ΔBarney John N ●
22 Frechette G A
23ΔDavis Paul H ●
26 Calmadas Christos ●
31ΔDecorie Clyde E ●

35ΔBowen Joseph J ●
49 Wilson st crosses
53ΔVigliano Bartholomew ●
89 Wilbur Irving P ●

MIDDLESEX fr 297 Wilbraham rd S to 480 Alden (Right even) Zone 9
14ΔEngel Karl J ●
15ΔMacaulay William G ●
Osgood Fayette C
18ΔShaw Burpee E
19 Beausoleil Howard
Delloth Harry
ΔMarra Lorena H Mrs
20ΔModig Richard A
23ΔWilson Frank H
ΔSchleding Jacob W
24 Smith Andrew A
ΔWatson M A Mrs
ΔJones Sydney J R
30ΔBozenhard Ernest B ●
31 Roberts Michael A
ΔUlrich Thomas A
35ΔJohnston Alexander ●
36ΔWiegand Kurt E ●
41ΔFreeman O C Mrs ●
ΔRoberts Wesley E
42 Toupence John ●
45ΔGarde Mary Mrs
ΔDecker Howard C ●
46ΔHolley Howard V
48ΔEtienne Mildred D
ΔSpear Louise L Mrs
50ΔTurner David A ●
51ΔFerris E M Mrs ●
ΔMoynihan Austin T
55ΔBible John F
ΔScholtz William ●
56ΔSoderstrom J H
58ΔFairbanks Owen A
59 Chapin Ruth E Mrs ●
61ΔBurati August J
62ΔHindes Osborne O ●
65ΔDenning W J Jr
67ΔDay John H
69 Carter C A Mrs
70 White Walter M ●
71 Dummett Adam M
72ΔJahn Robert R
75 Atkinson Thomas H
83 Marlborough st crosses
93 Vesce Donata Mrs ●
95 Sarno Salvatore B
Vacant
96ΔBurati Michele E ●
98ΔTremblay Maurice F
99ΔToomey James F
100ΔBristol Henry M ●
101ΔJohnson John I ●
102 Gritman Alexander L
103ΔCole Charles L ●
104ΔPerkins Rubie M ●
106ΔJarvie James
107ΔConnelly Dennis F ●
109 Vacant
110ΔLandella Samuel K ●
112 Ashworth D Dexter
113ΔDavis Frank A
115ΔNelson Edward W
116ΔDumas Joseph O
ΔHam William F
119ΔSchortmann W P painter ●
121ΔBarrus Ralph H
122ΔEgan T P ●
ΔStuart Lincoln P
125ΔHorhorouny Ara H ●
127ΔWood John A
128ΔHammarlof Carl J ●
Matson G nurse
ΔMatson Einar A
131ΔCronin Edward A
132ΔOliver John M
133ΔBond Chester P
134ΔStocks Charles E
137ΔRichardson Philip A
139ΔShannon John L
140ΔWrisley Francis K
142ΔPoirier E A Mrs
151ΔBroughton R N
157 Westford cir crosses
163 Broome James H
165ΔFunk Matthew N ●
173 Vacant
175ΔHouse Harold A
181ΔBrown Robert W ●
183 Nelson Edward W
184ΔRoberts W J ●
187ΔLamothe Ernest J
ΔSmith E T Co steel products
189ΔJohnson A Herman ●
190ΔScott John H ●
191ΔWiberg Richard E
193ΔSolon Louis G
194ΔSmith Stanley O ●
199ΔJohnson Cuthbert ●
200 Mortimer st ends
206ΔBonner George W
207ΔMcMaster Charles M C ●
210ΔRodenhizer Howard K ●
216ΔBurkholder John D ●
220ΔAnderson Oscar T
222ΔSchenk William A ●
223 Bristol st ends

226 King st ends
232ΔNorton Elroy E ●
236ΔArmour Ralph A
242ΔCox Walter A ●
246ΔArnold Samuel E ●
254 Barnstable st begins
258ΔWright Warren E
261 Norfolk st ends
272ΔKeefe Clarence J ●

MIDWAY (Indian Orchard) fr 57 Pemaquid E to 1062 Berkshire av
11 Sprague Leslie H
14 Gardner William L ●
17 Chartier John L ●
22 Smith Coman E ●
23ΔGross Keith J
28ΔPaquin R A
29ΔBell James H
34ΔWalton Charles C
35ΔPeterson Ralph A
40ΔHarding S V
41 Mayer Richard G
46 Carver B A ●
47ΔSowter Royal
50ΔReed Harold E
53 Bischoff G H
56 Harma George A ●
59 Cargel William J ●
62ΔWashburn Erby C
65 Vacant
66ΔBatchelder Arthur W
71 Harrison Leonard ●
72 Starkey Vernon O
79ΔMarney Charles V ●
84 Vogt Russell E ●
89 Peresad Fred
90 Kulig Theodore S
94 Gulli Emilio

MILDRED AV fr 1011 Liberty E and N Zone 4

MILFORD fr 79 Farnsworth SE to 140 Park rd (Right even) Zone 7
14 Tait Philip R
16ΔMcCarthy James M
19ΔPoulopoulos P N produce ●
27 Athol st ends
30 Los Angeles st ends
31 Curley J Raymond
33ΔFalbo Blase ●
35 Swords Peter W
37 Mahoney John J
41 Asselin Ernest J
43 LaRagione C K Mrs
45ΔBreton Ernest J ●
47ΔFoy Henry J
51ΔStagnaro Fred T Jr
53 Vacant
57 Dana st ends
58 VanNess st ends
63ΔSegerstedt E R Mrs ●
71ΔMarsh P M carp ●
74ΔMajor H Joseph
75 Schoefelt Gardner
79ΔEide F D Rev
86 Piquette Roland C ●
89 Upton st ends
95ΔPaulhus E B ●
109ΔMarquette Louis F ●

MILL fr 575 Columbus av E to 502 Hancock (Right odd) Zone 5 and 8
1ΔBay State Thread Works
11 Main st crosses
22 Gloster Francis J
Marcil Albert L
24 Chambly The apts
Dame Louis
ΔBeals Harold S
ΔBenoit M C Mrs ●
Burkhard F G
ΔMurphy John H
ΔDutcher S Paul
Waterhouse Charles H
Scott Lena V
25ΔHose Co No 6
Hook and Ladder Co No 8
Mancinelli B J
30ΔMarotta U J
Reopel Lawrence T ●
— Beaumier Square
41ΔSisson Casket Co
44 Zone 5 ends
46 Zone 8 begins
46 Vacant store
49 Locust st crosses
55 Fort Pleasant av begins
57 Belmont av begins
64-74 George Daniel The apts
64 Vadnais Raymond
65 Vacant
66ΔBroadhurst R H
ΔNewman Saul L
ΔCohen Abraham B
ΔHyde John E
ΔLaCour Joseph H
ΔLetourneau Raymond
ΔKanowith Jack E
Sisson Charles L
70 Burbank Charles O

MILL—continued
70 Loeb Hudson H
Snow Lillian Mrs
△Wells Aubrey J
△Ratner A cattle
△Grosnick William
Moore Mary C
△Parmbella E H Mrs
74△Choiniere Alice E
Feldman Paul E
△Ramage Joseph A
△Benoit Walter J
△Greenberg A
Kling Herman M
△Levi Gottfried
△Schwartz Albert
76 Marlboro The apts
(1)Baker Marion J
△(2)LaMontagne Henri R
(3)Roy Rene C
△(4)Taylor Earle H
(5)Tardif Philip
(6)LaCroix Anthony R
(7)Hebert Alfred E
△(8)Sharman Austin E
86△St Cyr Joseph B
92△Costello Thomas J ⊙
97△Dunleavy H A Mrs ⊙
Kenney Lawrence W
103△Gladfelter H A Mrs furn rms ⊙
105 Vacant
109△Springfield Waste Co
110△Hopkins Frederick S ⊙
113 Vacant
115△Adams Robert W ⊙
120△Fuller E L Mrs ⊙
127△Biernie Marvin C ⊙
128△Bull Edith L Mrs ⊙
136△Hadden Malcolm
141△Raleigh William T ⊙
146△Collins Harris K ⊙
149△Mullen W J MD ⊙
156△Killam Robert Rev
162 Pine st ends
165△Howard George E ⊙
175△Bruegeman E Mrs ⊙
184△Murray Arthur T ⊙
185 I O O F Lodge
218 Maple st ends
226△Watson Robert J
228△Carlson Emil Jr
231 Hurlburt C M
232 Grossi Pasquale L ⊙
233△Tildesley Ernest
△Gokey Frank R ⊙
234 Adams Richard G
Doty Willard J
235△General Webbings Corp
236 Doolittle I E Mrs
238 Bruce Annabelle Mrs
Gagliarducci V N
Grossi Louis
△Bjork S R Mrs
239△Feiner Chemical Mfg Co Inc polish mfrs
240 Archambault M M Mrs
241 Vacant
246△Gagliarducci Anthony
△Gagliarducci E D Mrs ⊙
Gagliarducci M M
△Gagliarducci Tony A & Sons landscape archts
249 Paquereau P A
251△Mastroianni Andrew J ⊙
△Seranti Robert M
252 Knox st ends
253△Drake Frank E
△Gunn Philip J
255 Salter C Herbert
258 Cowles Walter P ⊙
259△LaBonte Victor E
261 Leslie Charles I
Bono John
263△LeClair Doris
265 Betters Watson V
Vacant
272△Yacovone A landscape gardener ⊙
278 Cherry st ends
281△Frank Cleaners & Dyers
285 Davis C A gunsmith
287 Davis Clarence A
289△DeWolf Auto Body
289½ Vacant store
291△Springfield Cleansing & Dyeing Co Inc
321 Dickinson st begins
323 Orange st begins

MILLBROOK RD fr 1890 Parker E Zone 8

MILL POND RD fr 31 Old Acres rd S to Mill Pond Zone 8
—△Myers Marcus C ⊙

MILL RIVER LA fr 182 Main W (Left odd) Zone 5
—△Manufacturers' Pattern & Model Works
—△Newton W A & Co contrs
—△Epstein M K Co furnaces
—△Dempsey Industrial Furnace Corp

MILLER fr 591 Armory E to 92 Penacook (Right odd) Zone 4
16△McCarthy John D ⊙
31△Reilly Thomas J
33△Shea M T Mrs ⊙
38△Ouimette W T ⊙
41△Girdis Nicholas J
42△Tabb William
43△Ghareeb Hykel
44△Adams Ernest F ⊙
45△Frechette F L ⊙
47 Haight Charles M
50△Peterson Carl ⊙
51△Mitchell Patrick J ⊙
53△Austin Maurice
57△Carroll A T Mrs ⊙
MacPhail Harold ⊙
Vacant store
61 Ghiandoni Adolpho
△Valentine Gabriele F
62△Serafino Dominick D ⊙
66△Barrett John F
67△Peterson Malcolm
68△Kenney Thomas F
69△Kane Thomas M
71 Lawler Harold T
72△O'Connor John J ⊙
73△Donlin John J ⊙
76△Robinson Arthur M ⊙
77△O'Malley Frederick H ⊙
81△Bouvier W J Jr
82△Reavey K W nurse
△Reavey Walter J ⊙
83△Lawler Joseph E
86△Foley Dennis J ⊙
87 Lyons George A
88 Phelan William H
91△Frost Walter F ⊙
92 Nihill Michael T ⊙
96△Kane John J ⊙
97△Houlihan Richard P ⊙
98 Manning A C Mrs
99△Courtney Michael
101 O'Connor Patrick J
Vacant
Shea Daniel F
△Harrington Joseph D
102△Doherty C R Mrs
104 Carnall Frank H
105 Harper Lewis A ⊙
107△Harper Frederick N
111 Sullivan Edward F
112△Moriarty M J
113△Whelan Joseph P
114△Moriarty Joseph F
117 Johansson Hjalmar ⊙
118△Denno Joseph C
Jouberts Edward A
121△Robbins Elizabeth M Mrs ⊙
122△Johnson Catharine A Mrs ⊙
125△Fitzgerald John P ⊙
127△Morrissey M P
129△Pouliot L B Mrs
141△Humphrey W A
142△Golding Malcolm A
Kennedy John J
△Sears Refrigeration Co Inc
143△Williams Robert E
144△Kennedy Helen C ⊙

MILTON (Indian Orchard) fr 353 Main S to 98 Goodwin (Right even)
10 DeForge Ephraim L
11 Ciecciwa John P
14 Graveline Aldor J ⊙
16△Girard Homer H
18△Jasmin Francis A
19△Guertin F C Ralph ⊙
20 Richard Edmond H ⊙
24 Mathasian Kirkor
Quinn Daniel H
25△Chrusciel Wojciech ⊙
26 Krawczyk Bernard ⊙
28 Takeljian Emergar H
30 Peck Earl E
32 Ryzner Casimer J
33 Guertin Frank ⊙
39 Bacevics John ⊙
42△Surprenant Camille A ⊙
44△Tisdel Lawrence L
45△Janizian J G ⊙
46 Pilligian Himyag
48 Campbell Louis W
50△Baker Stephen F
51△Zemanek J Mrs ⊙
52 Pilligian Stephan ⊙
56△Sharon Archie J
58△Parent J J painter ⊙
59△Baboni F H photographer ⊙
60△Hogan John F
62 Cinchawa Joseph ⊙
68 McDonagh M T ⊙
68 South st ends
70 Kawa Mary Mrs ⊙
95△Indian Orchard Elementary School
100 Kochanek T S ⊙
102 Hoarle Fred J
104△Rogers William A
Suprenant Philip
116 Dubek Louis J ⊙

MINER fr 66 Stuart W to 51 Crittenden Zone 9
— Crittenden st ends

MIRAMAR RD fr S of Roanoke N bey dn Zone 8
117 Roanoke rd crosses

MOHEGAN AV (Indian Orchard) fr 121 Geneva NE to 1 Mohegan ct
2 Geneva st ends
33 Holmes Hollis
46 Champlain av ends
72 Homestead av ends
73 Mohegan ct begins

MOHEGAN CT (Indian Orchard) fr 73 Mohegan av N to 70 Lake dr
1 Mohegan av ends
11△Seigal John J ⊙

MONA fr 166 Windemere NE to 54 Thornton Zone 4

MONMOUTH fr 25 Dorchester SE to 48 Berkeley (Right odd) Zone 9
2△Sibley George R ⊙
6△Cordner Stuart R ⊙
7△Howe Walter R Jr
△Prentice William A ⊙
10△Cratsley Birton A
11△Pellatt Claude W
△Young John E
14 Boyajny N Noble
△Knapton Harold J
16△Clarkson Fred H ⊙
19 Delp Bernard A
△MacRay Daniel A ⊙
Miller John Jr
22△Roach John W
△Ward William T ⊙
26 Jones Ethel M
△Sullivan Henry P
30△Lyman L F Mrs ⊙
33 Amherst st ends
42△Mecum Howard G
48△Dunn H S Mrs ⊙
52△Hartwell Hiram M ⊙
55 Yale st ends
60△Blodgett Charles A ⊙
64△Forssen John W ⊙
65△Searles Stanley W ⊙
66 Young Homer G
68△Nims Brainerd D ⊙
74△Landers M M Mrs ⊙
76△Greitsh Frank
78△Kane John M ⊙
79△Russell Grace L Mrs ⊙
82△Hooben Frederick J
Stuart L B Mrs
83 Landen Stella W Mrs ⊙
△Strangford H W Mrs
84 Markowski F R ⊙
87△Bresnor Arthur J ⊙
88△Smith Gordon F ⊙
90△Grindle D A Mrs
94△Haeussler Jacob J ⊙
Ouellette H J
100△Sanderson C W
△Cignoni Ernest P ⊙
△Winslow Ellen A
104△Shierman John H
106 Carnes Charles E
△Lock Perry V
107 Berkeley st ends

MONROE fr 41 Hancock E to 38 Colton (Right odd) Zone 9
8 Morgan Jerry
10 Hunter Wesley
12△McKeon Daniel M ⊙
Celetti Joseph F
16 Mesllola Louis
19△DiPietro J landscape gardener ⊙
24△Bradley Lester H ⊙
25 Howard James J
27△Ambrose Robert J ⊙
29 Cardaropoli Domenico ⊙
39 Nichols James H ⊙
41 Vacant
41½ Redd Robert W
43 Gladden Nellie M Mrs
43½△Davis Dora Mrs
44 Harris Sumner A
45 O'Neil Percy L
45½ Foggs Henry M
48 Stark George D
51△Jackson William C ⊙
Lee Kermit J
54△Woodmansee W E
57△Jamieson Alvah S ⊙
60 Belanger John B
61△Jones Herbert J
△Saxon Frank
Brown Elizabeth A Mrs
62 Kennedy Patrick J
Levesque Aimee F
63 Williams P E Mrs
63½ Foster Thurman S
Jones Nathaniel
66 Clifford Harold E
69 Williams Naomi Mrs
73 Cline Samuel B
79 VanWagoner J A Mrs
85△Diller Emma A Mrs
91△McClintock James V ⊙
96 Hawley st ends
105 Caputo Antonio ⊙
107 Vacant
111 Maxwell Alden E
Besse Rodman L
111½ Watson-El C O
112 Vacant store
113 Bigby Irene S Mrs
121 Stirling The apts
Gentile Louis A
△Hennion H M piano tuner
Woodward Henry W
121½r Dwight T F warehouse
124 Winchester st ends
125 Richard Sidney J
127 Jarvis Edmund
127½ Stebbins Robert M
129△Dudley C R Mrs
△Gratteau Ernest
133 Eastern av crosses
145 Jernigan Willard
151△Chechile J F ⊙
△Patenaude Arthur
155 Green Irwin
157 Nareau Napoleon

MONROVIA fr 189 Lang S to Fresno (Right even) Zone 4
5△Wenger Fred ⊙
9△Parker Albert S ⊙
16△Dougherty W H ⊙
20△LaBelle N H ⊙
26△Sawtelle Howard W ⊙
32 Nicholas L Mrs ⊙
38△Olson Gustave L ⊙
49 Page blvd crosses
61 Gebble John H
63△Roy Marshall J Jr
68△Bergamini Robert J ⊙
69△Fecteau Edward S ⊙
72△Bardwell F L
74 Mann Irene F Mrs
77△Abar Frank E ⊙
78△Boudreau Mose C ⊙
80△Simpson Lawson H
82 Harvey Earle M
84△Benson A J Mrs ⊙
87 Tetrault C L painter ⊙
88 Stelzer Francis X ⊙
89△Tetrault E C painter ⊙
91 Knaus Wilbert J
92 Mominee George F
93△Nault Philip H ⊙
94△Loomis Arthur W
103△Larabee Louis J ⊙
107△Williams Harold H ⊙
114△Watson Henry S ⊙
127 Cook Olga Mrs
Danis Irving D
Halstead M Mrs Mrs
131 Chisholm W F
133△Shastany E E
Stephenson D E
134△Brandhurst Harry C ⊙
135 Eureka st begins
141 Almgren John ⊙
144△Chamberlain Eben A ⊙
147 Stephenson Joseph ⊙
148△Mastroianni Luca ⊙
151△Fisher Thomas J
152△Brandon C S ⊙
153△Tregenowan D L ⊙
158△Gravelin W A
△Abare Roman O
168△Kennedy L W Mrs ⊙
184△Coleman A D Mrs ⊙

MONSANTO AV (Indian Orchard) fr city line S and E to 65 Main (Incorrectly numbered)
— Bircham st ends
—off Collins Katherine
185△Dukette Irving L
402△Grochmal S T Mrs gasoline ⊙
582△Indian Orchard Sewage Disposal Plant
— Fitzgerald E S ⊙
408△Axiotis Peter C ⊙
644△Shawinigan Resins Corp
— B&A RR crosses (overhead)
—△Monsanto Chemical Co Plastic Div office
925 Fiberloid st ends
1043 Champagne Paul O
1045 Caron A R nurse
△Caron Adelbert J ⊙
1055 Niemczyk Ignacy ⊙
1059 Holly st begins
1065△Couture Henry N ⊙
1067 Beaudry Wilfred
1071△Groves George L
△Alley G beauty shop
△Alley Hamid ⊙
1075△Wallace Canice J ⊙
1079△Wallace James J ⊙
1081 Worcester st begins

MONSON AV fr 98 Greene N (Right odd) (Incorrectly numbered) Zone 9
25△Phrame C E Mrs ⊙
△Higgenbotham H F Mrs tchr music
20△Gilligan E P Mrs ⊙
16△Hughes Alexander ⊙
17△Parker W C

MONTCALM (Indian Orchard) fr 31 Healey E to 72 Lyons (Right even)
8 Masley Stephen T
Stebbins Octave O
9 Chartier Charles F
Meldonian Hachadoor
Aykanian E Mrs
12 Boghosian Senekui ⊙
14 Malkasian Alexander
Dardarian Michael
25△Cliche Theophile J ⊙
26△Counoyer Frederic ⊙
27 St Onge Orphir
28 Gendreau Wilfred L
32 Gendreau A J ⊙
34△Gendreau L J
36 Methot Edward A
37△Coache Sylva ⊙
38△Duval Joseph E ⊙

MONTCLAIR fr 1190 St James av SW bey Eden (Right even) Zone 4
12△Metcalf Wallace N ⊙
15△Bareiss Julius ⊙
18△Leighton Joseph
21△Dexter Albert J ⊙
22△Sanderson G W ⊙
25△Sands Victor G ⊙
28△Powers Joseph B
32 Steben Jean B ⊙
35△Letendre W L ⊙
41△Wagner John R
42△Bowe Robert T ⊙
45△Noren Eric R ⊙
51△Harper Louis H ⊙
55 Pervonga Harold H ⊙
56△Adams Robert ⊙

MONTFORD fr 486 St James av NE to 49 Batavia (Right odd) Zone 4
14 Doherty Raymond J
16△Venturini E painter
17 Westcott W J
18 Martin James R Jr
19 Dillon John J
20 Boyington Harry A
21 Chapman R F
22 Carabetta Rocco
23 Green Gertrude J Mrs
24△Plante Hector C
27 Barr Walter S
28 Garneau Joseph R
29 Allen Arthur G
40△Pooler Stephen H

MONTGOMERY (Indian Orchard) fr 341 Main S bey South (Right even)
16 Charron E I Mrs ⊙
20 Swan Charles F
Tourville Ovila N
Godaire Milda L Mrs
Garrow David T
22 Independent Order of Foresters' Hall
24△Trombley George V ⊙
26 Nowak Walter J
30 Chrusciel John
Konopka V Mrs ⊙
32△Clatland Benjamin
Zuchara Walter J
46 Dominique C J
Langevin Philiberth T
48△Grimshaw L A
Vacant
56 Baldrate Rene R
△Taillefer Elias M
△Tondreau Eugene J
58 Myette Andrew
60 Gendreau Wilfred C
Derderian Moorad
64△Bauer Joseph L ⊙
66△Thibault Ovide J
70△Roberts Samuel J
△Narrau Frank
75 South st crosses
77 Vacant

MONTICELLO AV fr 861 Wilbraham rd S to Lakeville dr (Right odd) Zone 9
15△Keevers Matthew C ⊙
19△Baxter Paul L ⊙
29△Erickson F N ⊙
33△Clemens Harry R ⊙
60△Homer Arthur ⊙
70△Robitaille A ⊙
79 Sioux av crosses
83△Blanchard R L ⊙
90△Shields James B ⊙
99 Sullivan Harold J ⊙

MONTMORENCI fr 623 Chestnut E to 186 Massasoit (Right odd) Zone 7
16△Strange Frank J ⊙
20△Badger Roy H ⊙
24-28 Parkway The apts
24△Eisner Israel
△Cohen David M
△Perlman Morris
Robinson W H
26△Kites Melvin D
Mather Amy J
△Cantor H Mrs
△Winer Joseph
△Davidson Jacob
△Bettini Charles J
Davis Alfred J
△Shelasky Abraham
27 Good Llewellyn J
31△Scanlon J R Mrs ⊙
32 Lalancette A A ⊙
34△Laurandeau Joseph G
36△Pilon Lawrence J
38△Goldberg Charles
39 Gardin Zodique P
40 Turner Foster E
42△Brinkman Henry M
Fitzpatrick Earl T
Quinlisk Homer M
Beaudry Henry
Perreault A A Mrs
△Smart Samuel
43△Waterman W Jr
45 Keane M A Mrs ⊙
47 Vacant
49 Lapides Isaac
50 Brown K F Mrs
△Daignault Arthur
Martin Edward N
Moynihan John F
Isham Gerald C
△May Frank J
51 Vacant store
53 Krawchuk T A
55 Chwalek John K
56 Cavanaugh Thomas F
△Fisher Louis
60 Black George F
Schwartz Benjamin ⊙
62△Germaine George
Goodrow Walter E ⊙

MONTPELIER fr 637 Main E to 18 Niagara (Right odd) Zone 5
16 (1)Walsh Gordon T
△(2)Kuebel Hugo H
(5)Tovet William H
△(6)Messenger P J
(9)Fontaine C M Mrs
(10)Squire Harry N
(13)Munson C Mrs
△(14)Smith Elton C
17△Logan Robert B
Carmody B M Mrs
Enright Ambrose N
Pappeceno Joseph
Avery Rose A Mrs
Holland J J
△Hanna William H
Reiners Jeanette Mrs
18 (3)Forsyth Frederick W
(4)Baille Frank C
(7)Vinelli Paul
△(8)McClure Samuel
(11)Colley Thelma E
△(12)Bordeaux Arthur
(15)Galkine E A
△(16) LaFleur Elmer A

MONTROSE fr 936 State N to 39 Burr (Right odd) Zone 9
15 Bugfund E J ⊙
16△Britten Charles E ⊙
19△Britton William M ⊙
20△Visconti Joseph A ⊙
25△Lindahl Otto Y
26△Croto Frank J ⊙
29△Bullis C M Mrs ⊙
30△Hyland W J Jr plumber ⊙
35△Casey Mary J Mrs ⊙
36△Collins Elizabeth K ⊙
39△Monat Odna A ⊙
Anderson Ernest
△Monat U A oil burner service
40△Frobberg F J Mrs ⊙
45△Crawford F J ⊙
46△Recor A E radio repr ⊙
49△Armstrong W S
△Huntington Edward C
50△Allard Edward J ⊙
55△Shaw Bowman C ⊙
56△James Frank L ⊙
57△Doubleday Leo
60△Roche Arlena E Mrs
61△Doubleday Herbert H
65△Megas John A ⊙
66△Anthony Lewis A ⊙
69△Marble Percy W ⊙
70△Hurley William J ⊙
75 Muldrew Ralph L ⊙
76△O'Malley M L ⊙
79△Gilmore T M Mrs convalescent home ⊙
80△Batchelder D F P ⊙
85△Warner Fred E ⊙
86△Hollis Laurier M ⊙
90△Hewinson Earl G ⊙
93 Gardiner James S
△Haskell Edwin N ⊙
95△Gaylord Ralph W ⊙
96△Grise Edmund N ⊙

MOORE fr 584 Plainfield W to Riverside rd (Right even) Zone 7
11 Tanerati Armand N
15△Drapeau C J
17 Merchant L J trucking
19 Chauvin Arthur F
23 Shea John E
△Gardner Percy B
31△Meerworth L E Mrs ⊙
Kickaby Howard J
32△Geer Scale Co mfrs
MacCaulley G W
35△Belville C J
Vacant
39△Lindquist Emil A ⊙
40△Higgins John F
Shea John
65 Noble J M Mrs
Ryan Basil W
67△Smus John J ⊙

MOORELAND fr 584 Carew N to 345 Chapin ter (Right odd) Zone 4
15△Ott Henry
17△Murphy M Mrs ⊙
19△Burke John F
21△Loban John M ⊙
24 Carlson Benjamin ⊙
25△Woods William J
27△Moriarty Thomas J
Woods Mary Mrs ⊙
Vacant store
29△Kennedy H Mrs
30 Oconder John J ⊙
31 Wasielewski J H Mrs ⊙
33△Jackson Gertrude W ⊙
34△Lawor William E
35△Crowley W J
36△Burno LeRoy J
Duval Eva M Mrs
39△Pepperill A R
40 McCarthy Paul F
41△Dondoros Harry A
Moran John F
42△Loucas George A ⊙
46 Hegarty M C ⊙
47△Leduc Marc U V
Maloney J T
△Patten Edward J
48 Prendervilie Philip E
49△O'Neil John L ⊙
50△Hurley John F ⊙
51△Dalton William J
56△Wood S Irving ⊙
60△Skawski J ⊙
61 Hamre F E
64△Lee Thomas F
65△Corriveau Frank T ⊙
66△Mathison J Mrs
Peterson E C Mrs ⊙
68△McCarthy William J
69△Kenney Thomas
△Dominick C C Mrs
70△Fulheen Maurice J
△Laboritz Israel I ⊙
74 Coren Bernard I
75△Lavin Louis S
76△Shapiro J meat ⊙
77 Brown Oswald A
△Wyzik Emanuel
78△Tongue Edwin J ⊙
79△Lavin Frederick G
80 Castor Ralph N
△Bourque Albert L
81 Anop Alik
McCarthy William
84△Shumway Wilbur E
85△Gierlasinski F C
86 Armanini A S
87△Manning Michael M ⊙
89 Kavanaugh John J ⊙
90△Ower John ⊙
91 Scanlon Thomas J
94△Brzostowski Frank J ⊙
95△Kennedy Thomas J
96△Moylan Donald F
97△Garvey Dennis P
99△McKenzie Lyman J
100△Boland Michael J ⊙
101△Conley David E
102△Burke John J
103 Carney Maurice T
105△Sullivan D T
108△Morrissey Francis J ⊙
109△Twarog Andrew S ⊙
111 Munnert William
114△Williams Charles H ⊙
117△Appleby Sanford H
Conant Roger L
△Sheehan Nellie E
Crowley Joseph T
120△Murphy Dennis ⊙
121△Masko Mary Mrs ⊙
122△Battles Bernard P
124△Murphy James J ⊙
125 Keegan W E
127△O'Connor M C Mrs
Vacant
129△Bedard Frederick J ⊙
130△Crowley Arthur F ⊙
△Crowley C V nurse
132△Crowley F J
135△Halle Odina A
139△Bellina M J ⊙
140 Turcotti J E
142△Brady Anna T

MORGAN fr 2935 Main E to 1168 Dwight (Right odd) Zone 7
7 Sheridan la begins
14 Poehler Ralph A
16 Drost John F
Kozinski Henry J
17 Golden Gaston A
△Mason M E auto repr ⊙
18△Genden Bros Inc auto parts
23 Patruski Bernard J
△Napoli Peter
26 Vacant
27 Dodge Henry G
Vacant
Lepovetsky Rose Mrs ⊙
Tribulsky Stanley J
28 Vacant
30 Durkee George R
Cross M E Mrs
31△Wiener A Mrs
Wiener Max ⊙
Burlingham D Mrs
32 Charter Joseph W
Kasuba Stanley
King Frank C
33 Burke Irene Mrs
34 Pink Joseph J
Piazynski Frank
Hussey Thomas W
35 Setterstrom Ernest H
Shonak John
36 Witalis Frank
Szlachetka Stanley B
Tumenas Charles G
38 Lapierre L E
Vacant
Ochinkowski F S
39 Fisher Albert E
Bolland Joseph A
Ottomaniello Vito
40 Butman M E Mrs
Curtis Carl C
O'Brien Thomas F
42△Donoghue M E Mrs
Andrejewski Frank
Mielak Joseph E
43 Kelly R Mrs
△Valenti D real est
St George Mary
△Valenti Francis M
44 LeClere Alphonse
Pelcher Joseph S
45 LaMotte Henry
Vacant
47 May H I Mrs
49 Benn F J plumber
Dunaj John J
Brissette Harvey E
50 Grant M cattle
Holenko James
51 Chagnon Albert J
Dean M Mrs
52 Vacant
55 Longley Carl E
Perrah Albert A
68 Jenkins J R Mrs
76 Grablec Louis
77 Morgan The apts
(1)Morgan Raymond
(2)Friedman Bella Mrs
(3)Byrne James
(4)Burstein A cattle
(5)Melzer Lester J
△(6)Wilson Charles
(7)Gross Wolf G
(8)Vacant

MORISON TER fr 722 Newbury SW Zone 4
—△Glenwood School

MORNINGSIDE PK fr 535 White E to 78 Eckington av (Right odd) Zone 8
21△Church Susan B Mrs
△Ferguson Jennie M
28 Irvington st ends
32 Trinity ter ends
33△Kramer Paul
36△Crossman Warren W ⊙
39△Young William H ⊙
49△Robinson Guy ⊙
50△Tyler Herbert ⊙
53△Habel Fred ⊙
56 Eton st ends
59△Symmes Leland F ⊙
65△Yerrall George R Jr ⊙
71△Wells John T ⊙
72△Markson Joseph H ⊙
75△McBrien Michael J ⊙

MORRELL fr 666 Carew NW (Right even) Zone 4
14△McCollister J D
△Roach J C trucking ⊙
△Roach B A nurse
24△Roach M trucking ⊙

MORRIS fr 817 Main NE and SE to 94 Central (Right odd) Zone 5
7 Cignoli Antonio
Pello Luigi
9△Rinaldi Rose Mrs
△Hawthorne B W Mrs
12△Cardarella F J
DeSalvo John
13 Allen H N Mrs
13½ Caricari Peter
Porter Shirley
14 Saco Nicholas
16 Bilodeau Joseph
18△Paul Edward O
△Morrison E Mrs
19△Rosso Dominic L
Briotta V Mrs
22 Princess The apts
△(1)Peters John S
△(2)Flynn Earl R
(3)Regnier Mamie Mrs
(4)White C S
(5)Cecchet M J Mrs
△(6)LaFlamme R M Mrs
△(7)Mitson Chester A
(8)Fitzgibbons Stephen
23 Izzo Joseph ⊙
25 Pastormerlo Joseph
27△Mole Annibale
Price Lawrence
28 Regina The apts
△(1)Bresaw Wilfred J
(2)LaValley F U
(3)Fitzek Arthur F
(4)Guertin Henry
(5)DeMarco B Diana
△(6)Balboni B M Mrs
(7)Hout Harry D
(8)Landry Harvey D
29△Albano Alfredo ⊙
31 Albano Anthony
33△Carter William Co The mfrs underwear
40 DePalo Joseph F
Salvon Ralph ⊙
43 Williams C M Mrs
44△Brown J G Mrs ⊙
Peters Benjamin A
48 Sondrini Renzo
Sansonetti John
52 Lovett Vincent R
△Brace J C Mrs
Kezzani Anthony
58△Nichols Edwin A
61 O'Neill John F
62 Phelps Harry H
63 Ennis Michael J
64△Matroni M A Mrs ⊙
65 Gauthier Harvey
66 Perreault Louis N
Tessier Lucien
67△Gelinas Joseph T
69 Manzi Andrew
70△Magnani Frank J
71 Botta Carmelo
72△Santaniello L G ⊙
74 D'Angelo Frank
76△D'Angelo Paolo ⊙
77△Blais Louis
78 Dale st ends
80△Quaquarelli M Mrs
82 Serra A Mrs
84 Ennis Edward J
86△Morrissey Patrick J ⊙
89 Benjamin H J & Co storehouse
90 Senecal Rene E
△Sansonetti S G
92△Sansonetti J L

MORTIMER fr 195 Wellington E to 200 Middlesex (Right odd) Zone 9
3△McCarthy Daniel J ⊙
6△Webber George L
11△Mutschler P M Mrs ⊙
16△Blomfield R Nelson ⊙
17△Townsend B W ⊙
22△McAhy George F ⊙
23△Nolan Charles M ⊙
27△Fitzgerald J E ⊙

MORTON AV fr 447 Boston rd S and fr N of Plum S to bey Herbert av (Left odd) Zone 9
— Stevenson av crosses
— Plum st crosses
25△Budd Richard M ⊙
35△Jacobs Raymond C ⊙
191 Vacant
199 Vacant
— Dearborn Daniel R ⊙
— White Kenneth S
— Herbert av crosses
— Johnson A H ⊙

MOULTON fr NYNH&HRR E to 31 Orpheum av Zone 8
— Odion av crosses
— Carr st crosses
12 Burbank Arthur L

MOUNTAINVIEW fr 157 Forest Park NE to 234 Belmont av (Right odd) Zone 8
15△Klein F P ⊙
18△Talmadge Arthur C ⊙
21△Aschenbach W A Rev
24△Watson Charles F ⊙
27△Browning J R C ⊙
28△Gilchrest Philip W ⊙
33△Cohen Morris A ⊙
34△Connelly John R
39△Alderman Oliver C ⊙
44 Westernview st ends
46△Griffin Vern A ⊙
48△Stedman John M ⊙
51 Pellegrino Vito ⊙
52△Smith S interior decorator ⊙
55△Tunstall Frank A ⊙
61△Flittner H T Mrs ⊙
71△Mastroianni Nicholas ⊙

MOXON (Indian Orchard) fr 291 Worcester S to 190 Goodwin and fr NW of Mazarin S to 60 Nichols (Left odd)
85 Pequot st begins
145 Fontaine Joseph A
165△Adams L H ⊙
175 Goodwin st crosses
275 Briggs st ends
295 Mazarin st ends

MULBERRY fr 129 Maple E and N to 379 Union (Right odd) Zone 5
15△Chapin Alfred H
25△Stockbower Harold W
26 Vacant
27△Brooks Joshua L ⊙
33△Jones J Howard ⊙
34△Shumway Abbey E ⊙
39△Ellis Ralph W ⊙
41 Yahnig Herbert
43 Thrush LeRoy
44 Leslie H Alexander
47△Best Ernest M
51△Adams E J Mrs ⊙
52△Alden Maude B Mrs ⊙
56△Calhoun Charles M ⊙
57△Cowles Mary L Mrs ⊙
63△Morache I M Mrs furn rms
△Miles M nurse
64 School st ends
67△Broga I V Mrs furn rms
75△Reed A Mrs furn rms
81△Sheldon E M Mrs furn rms
87△Moore M B Mrs ⊙
91△Stoughton Milton W ⊙
94 Ridgewood pl begins
97△Burt Charles W
99△Burgess Clifford W
101△Warriner W S
103△Frost Gordon D
104△Russell E Mrs ⊙
105 Clark Frederick S
107△King Irene A ⊙
116△Campbell Donald J Rev
119△Xanthopoulos J E Rev ⊙
123△Buchholz Herman H ⊙
124△Wallace E D Mrs ⊙
125 Vacant
127△Gilkey James G Rev
128△Williams P B artist
130△Wesson Daniel B
132 Vacant
152△Menard Frank ⊙
156 Ridgewood ter ends
166 Vacant

MURRAY HILL AV fr 370 Liberty N to 383 Franklin (Right odd) Zone 4
3△Mandrus Paul ⊙
9 Dalton D M Mrs ⊙
Foley Patrick J
11△Karan Anthony J ⊙
△Kearns Walter T
14 White Robert J
△White Thomas J ⊙
19 McAleer F J ⊙
Moran Jeremiah J
20△Holland N Mrs ⊙
Murphy Martin
23△Carney Thomas J
△Courtney John
24 Janik John F
△Pirog Andrew ⊙
29△Coen Michael J ⊙
△Sullivan Eugene
30 Ceckowski Joseph A
Donnelly James H
Robertson P S
33 Barry Vincent C
△Olszewski Matthew
34 Klimkowicz Walter
△Surdyka Adam J ⊙
39 Bulewich Theodore
Tarattino Patrick
Vacant

Murray Hill Av—continued
40ΔLewenczuk S Mrs ●
ΔZalewa Thaddeus J
43ΔLaMontagne A J
ΔZaremba Karl P
ΔZaremba V A nurse
44 Begley Timothy F
ΔBegley Michael ●
49 Hebert A Y Mrs
ΔRioux Joseph E ●
50ΔKozlowski A Mrs
ΔMahoney M F
53ΔWyman William E
ΔLaRose A J ●
Howard M Mrs
54ΔMasajada F J
ΔDuval J Leon ●
57ΔDuffy Thomas J ●
58ΔPamoukis John
Romaniak Frank S

MYRTLE fr Front S to 98½ High (Right even) Zone 6
3ΔOxford Delicatessen
7 Oxford Dress Shop
11 Lenox The apts
ΔDriscoll William F
ΔMcIntosh S S Mrs nurse
ΔJohnson C A
Sheehan Mary A
ΔSherry B M Mrs
ΔScragg William A
Christenson Neil
ΔNahigian M M Mrs
ΔVincent E R Mrs nurse
ΔVincent Raymond L
15 Myrtle The apts
Miller B L osteopath
ΔClough G K
ΔCreran Ralph J
ΔClough Clinical Laboratory
ΔShepard Anne Mrs
Bacon F W paper hanger
ΔBisson E A plumber
ΔFarmer William F
Hickey Anna M Mrs
ΔHeffernan Joseph A
ΔYoung Luella S Mrs
20ΔFlynn Anna V Mrs
ΔSheehan Mary G
24ΔBurke Charles P ●
Niles Virginia
Pyle William E
ΔWhite Walter
26 Phelps Henry M
Strempek W T
26½ Myrtle Street Market Inc
27-29 Frances The apts
27ΔKlepach Dominick
ΔHutton Caroline B
Johannessen A L
Johnston M H Mrs
28ΔCavanaugh Claire M
ΔO'Brien Thomas H
ΔDunscombe H E
Wesson Memorial Hospital Dormitory
LaForce Joseph
McNamara V J
Quinlivan Thomas F
Cogh Alice Mrs
29 (1)Snow M G Mrs
Δ(2)Bliss S E Mrs
Δ(3)Brown A M
(4)Versaille E G
(5)Lajoie Edith Mrs
Δ(6)Crimmins Francis J
(7)Thebert George H
(8)Brown Eva A
30 Victorian The apts
ΔSweeney Julia E Mrs
ΔCoulter Ethel
ΔFitzgerald Mary C Mrs
ΔFlannery A P Mrs
ΔBlankstein S C
ΔCastonguay J A
ΔGordon Max
31 Isabel The apts
ΔCanning Frank J
Roberts Harold C
Webb Leroy
Cholewa Walter S
32-34 Georgian The apts
32ΔByrnes G M
ΔConnelly M E
ΔGirard E E
ΔHouston Gladys A
ΔRogers Bertram H
Folsey H I Mrs
Guertin George J
ΔStafford Walter
33 Madeline The apts
Crouss E F Mrs
Dickinson Edna L
Maloney D D Mrs
Berlinski Peter
Johnson Newell B
Pieciul Edward
Varney E Mrs
ΔSyrett Olive
34ΔBenson J M Mrs
ΔBrown Sadie E Mrs
ΔKenefick V M Mrs
ΔHicks Edward E
ΔSmith L Jackson
Long John R
ΔQuimby John H
ΔWeatherby G W
44ΔHamel C P A
ΔKeller I A Mrs
ΔSpellman J D
Kelleher Harry
ΔOsborne Willson
Brown Dayton D
ΔPowers Edward J

MYRTLE (Indian Orchard) fr 133 Front S and E to 30 Pasco rd (Left odd)
1 B & A RR crosses
15 Main st crosses
42 Picard Joseph A
44ΔDrolette Henry A
44r Bedard George A
48ΔBrouillette L E
ΔGates Ralph F
53 Worcester st crosses
61ΔLyndes Stanley H
63ΔFlebotte Ernest T ●
64ΔMyrtle Street School
65 Burwell R C
67ΔStoffleth L M
ΔMungall John
79 Hampden st crosses
99 Berkshire st crosses
111ΔEdgett Percy W
ΔSkuisz Frederick
114ΔBrennan James J ●
119 Hampshire st crosses
124ΔMorrissette E T
Morrissette Emilio J ●
130ΔMcDonald H M nurse
ΔMcDonald H M Mrs ●
ΔHodson Ray D
132ΔGreene John A
ΔNoel George L ●
136ΔMoynihan J P real est ●
139 Essex st begins
140ΔHenry Willard F ●
146ΔKeegan John H
ΔThayer B C tchr music ●
154ΔBrown Jerry J ●
155ΔMeunier J Mrs ●
158ΔCochran John M ●
164ΔMarden Richard D
170ΔBengle Armand L ●
175ΔOline Philip ●
180ΔSpaulding Walter L ●
182 Sabin st begins
183ΔWallace J Norman ●
190 Forkey Ovela ●
193ΔShaw Harry ●

MYRTLE TER fr 329 State S (Right even) Zone 5
10 Arcadia The apts
ΔAnderson Mae G
ΔBeal Percy A
ΔCassidy Alice R
Root Lillian Mrs
Cooley Charles H
Linden Carline N Mrs
ΔMcCarthy Mary M ●
Moneti Remo R
20 Savoy The apts
ΔBenson A L Mrs
ΔRenth Annie I Mrs
ΔHosmer J C Mrs
ΔFellman Beda C
Pueschel E F
Dolan Charles J
ΔJohnston R V
ΔNordstrom C F
30 Geneva The apts
ΔDickinson M A Mrs
ΔHathaway George W
ΔChamberlin I M Mrs
Hewitt Harriet J
Merritt M L Mrs
ΔWright Frederick C
ΔJames A M Mrs
ΔZauche I M Mrs

MYSTIC fr 714 Carew N (Right odd) Zone 4
11ΔKuskinen Eino M
12 Shine Harold F
13 Karvonen Albin ●
14ΔSullivan Frank B ●
17ΔManning M C Mrs ●
18ΔKennedy Michael J
19 Hoare John J
20ΔKennedy F M ●
21ΔMonette E J
22ΔKelleher Mary T
23ΔStahovich Michael ●
24ΔCrohan Thomas T
27 Connor K C Mrs ●
28ΔGuiheen Michael ●
29ΔCallahan W F
30ΔBarre Joseph C

NAGLE (Indian Orchard) fr 503 Oak N to 51 Briggs (Right odd)
16ΔNichols Everett B ●
18 Gurek Stanislaw ●
27 Trombley William J ●
33 Nichols st crosses
56 Lak Albert M ●
70 Lak A K Mrs ●
74 Krupa Stanislaw ●
75 Frontenac st ends
88 Krupa M S ●
89 Gittles Rose Mrs ●

NANTASKET fr 337 Parker E to 88 Paradise Zone 8

NAPIER fr 231 Armory E bey Chandler (Right even) Zone 4
— Chandler st begins
14ΔChandler Co The stampings
38ΔPhillips Alvin H Inc grocers office
40ΔStandard Mattress Co Inc
64ΔContinental Baking Co
75ΔLemoine R H roofing materials
77ΔAgawam Tool Co mfrs

NARRAGANSETT fr 94 Prospect N to 93 Chapin ter (Right odd) Zone 7
15ΔGranville John R ●
ΔMoriarty John J
16ΔDowns Frank A
Calcasola Louis ●
20ΔMeehan Lott T
ΔRyan Patrick J ●
21 Beaupre Eugene
23ΔShea John F ●
25ΔChase Charles ●
26ΔGoldsmith Wolffe
27ΔWeinberg Herman J
28 Biskup Charles ●
30ΔRueben Robert
31 Goldman Solly
32ΔKeating Francis J
33ΔStella Alexander S
35ΔGreenberg M Mrs
36 Chase I Mrs
37ΔWebber I live stock
38ΔChase Jacob ●
41ΔZandan Julius ●
42ΔKeating Mary C ●
43ΔKennedy Patrick J
44ΔHorowitz M junk
45ΔBerger Benjamin
46ΔShlaferman Sidney
47ΔLatow Nathan ●
48ΔChesler Harry
51ΔAlport M Mrs ●
52ΔKeefe John P
53ΔMerolevitz Morris
54ΔPoirier D E ●
56ΔRubin Samuel
57ΔDiamond Abraham ●
ΔCohen Lewis
58ΔMatthews Louis A
61 Lexington st crosses
67ΔSmith Harry L
68 Dalitzky Dora Mrs ●
69ΔTurman S junk
70ΔLinetsky H G
72ΔZogorin I tchr Hebrew ●
73ΔPremo Marvin C
74ΔCostello John J
75ΔBurnham Carl E
77ΔKaufman Saul
78ΔBregman Rose Mrs
79ΔLavene Y Mrs
80ΔBessel Joseph ●
82ΔUnited Barrel & Salvage Co office
ΔGreenberg Solomon
84ΔPomerantz B Mrs
85ΔFieldman Harry ●
ΔGoodwin John F
93ΔCheffetz Irving ●
ΔWinkel Louis G
100ΔLieberman William ●
ΔShapiro Nathan D
104ΔMiller Myron
ΔRustin Roger ●
105ΔBumiller Otto
ΔResnick Charles ●
111ΔCooley Ernest W ●

NASH fr 115 Parkview S Zone 8
244ΔFox John E ●
245 Whitcomb Harold V
249ΔWinberg Theodore O ●

NASON fr Poor NW to 1169 Bay Zone 9

NATHANIEL fr 104 Silas N to 93 Fisher (Right even) (Incorrectly numbered) Zone 9
7 Strassberger Fritz
12ΔPalmer Joseph W ●
11ΔBailey Timothy F ●
15ΔRossmeisl Oscar J ●
16 Coulombe Archille J
23ΔAdams Eugene E ●
24ΔPilon Henry A ●
Pilon A M Mrs drsmkr
28 Kelley William F ●
40ΔWebster Leroy A ●
42ΔSeguin A Mrs ●
43 Lydia st begins
56 Haverly Chester C ●
60 Daigneault Peter ●
66 Laffert Ernest A
70ΔAnderson R D ●
73 Martin Clifford W

NELSON AV fr 145 King S to 48 Greene (Right even) Zone 9
7 Shropshire T L
9 Spence Henry F
Williams Ira J
15 Lucia M T Mrs ●
16 Childs Frederic H ●
Mirarchi Frank
19 Henderson Robert
20 Lynch John B
Draper R R
24ΔRyan Lester W ●
28ΔSmith Edward R
30ΔBennett Arthur J
35 Lebanon st crosses
48 Taylor Claire
ΔNadeau Arthur
51ΔGraziano Peter
O'Connor Arthur P
52ΔSadowski Frank ●
55ΔDiPasqua Antonio ●
Ollari James D
60ΔRobator G A
61 Purpolo Michael ●
65ΔWelch M H Mrs ●
69ΔMatlock Shirley T ●

NEVADA AV fr 123 Hamburg NE (Right odd) Zone 7
20ΔWhiolek Chester A ●
25ΔAhern William ●
26ΔMonat William W ●
30 Desrosiers M J ●
41ΔDulude Arthur F ●
46 Bussiere I M Mrs
ΔFolsey Alfred ●

NEW fr 34 E Court N and E to 145 Dwight (Right odd) Zone 3
2 Vacant
5 Auto Gear & Parts Co Inc service dept
35 Vacant

NEW DWIGHT fr 156 State N to 106 Dwight (Right odd) Zone 3
— Snack Bar The
6 Asian Bros shoe reprs
8 Atanian O H barber
13ΔHyland Wm J Co ins
ΔHyland W J Mfg Co plumbers
15 Albano A hat cleaner
17ΔGuaranteed Chemical Co
ΔGuaranteed Method Exterminating Co
21ΔRegina Corporation
23 Square Lunch
32-48 King Bdg
33ΔWashing Machine Exchange The
34ΔSchaffer's clothing
35ΔSpringfield Vess Tile Co
36ΔVictoria Dress Corp
Springfield Upholstery & Awning Co
(202)Pattern Makers League of N America
Δ(203)Tavernier A H lwyr
Δ(205)International Sheet-metal Workers Local 63
(206)Vacant
(207)Vacant
Δ(208)Royal Quality Beauty Salon
Δ(213)Chauffeurs Teamsters & Helpers Local No 404
(214-216)Vacant
(215)Schaffer L tailor
37 Glasgow W J veterinarian
41ΔFairbanks A I ins
ΔFairbanks Auto School
45 Demas & Bebe barbers
49ΔVictoria Square Shoppe
50ΔSchenk's Package Store bev
51 Sanford st crosses

NEWARK fr 1002 Parker W to Bolton Zone 8
— Vacant

NEWBURY fr 142 Wilber NW to Chicopee line (Right odd) Zone 4 and 7
299 Patterson L D ●
300 Wilber st ends
309ΔSenecal George E ●
323 Littleton st crosses
339ΔMcCoy James W ●
343 Dickson John L ●
347ΔTowne Bruce D
349ΔStansfield E E
352 Phoenix ter ends
353ΔAberdale Theodore T ●
355 Aberdale Albert P
357ΔLaCross Theodore R ●
359 Ballou Robert M
363ΔGriffin Lawrence A
365 Garvey Mary A Mrs
369 Robbins S L Mrs ●
375 Falconi Joseph ●
379ΔCoto Dimas J ●
380 Hastings st ends
385ΔDowner H R ●
389 McDonald Clyde J ●
393ΔCunningham James E ●
399ΔCunningham John J ●
405 Sidway John S
Julian George
406 Stockman st ends
409ΔKeyes Edmund C ●
413ΔHoward R A ●
429 Carew st crosses
433 Panoras Emmanuel
441ΔZografos Christos C
443ΔEconomidy A A ●
447ΔJohnson Richard A
448ΔBradley H L
Potter George R
449 Moriarty John J ●
450ΔStanley Francis J
451 Moriarty James J
453ΔGarelli Frank P
457ΔGraham John
459ΔHough A L ●
460 Woodmont st ends
461 Taylor Harold J
463ΔWaldron Anthony ●
467ΔMiffitt Lewis J
469 Brauns John W
471 Long ter begins
472ΔBarrett Terrence ●
477 Adamski Anthony A ●
478ΔKakley James A
479 Nicolaou Procopios
480ΔLarsen L J ●
481ΔDavis Annie ●
Brown Albert
482ΔCoffer K M Mrs ●
484ΔManseau R M
487ΔHodson F P Mrs ●
488ΔLynch C J milk ●
489ΔCallahan Claude
490 Sweetnam S J
491ΔKelly James M
493ΔGorman John E ●
494 Moore L K trucking ●
497ΔKelleher Patrick J
499 Sevile M Joseph
500ΔDePretto Eugene ●
501 Huffman Walter
503ΔBower John
504ΔCallahan William F ●
508ΔBreucher George Jr
509 Panaretos Nicholas ●
510ΔBellucci Antonio
511ΔCampbell E R Mrs
513ΔGeorge Nicholas
514ΔSerafino Joseph A ●
517ΔCote Alfred A
519ΔBettini Reno S
527 Roy st crosses
531ΔHayden William G
533 Finn Michael J ●
535 Battisti Adelchmo
537ΔUrciari James ●
543ΔLiebel M A Mrs ●
551 Liberty st crosses
558ΔBrown Robert J ●
560ΔStevenson A A
564ΔAlessandri Celestino ●
574ΔMoore E J Mrs ●
576 Vacant store
ΔSt Martin Frank
584 David st begins
588ΔO'Connor James M ●
592 Anthony Henry T ●
596ΔWeber Sylvester J
598ΔDinneen Michael J ●
606 Huron st begins
612ΔGoldberg Hyman ●
618ΔBarlow H L Mrs ●
622ΔLoescher M R painter ●
634 Ontario st begins
654ΔHagberg Otto E ●
660 Francis st begins
666ΔHabinowski G P ●
667 Thornfell st begins
674ΔSullivan Edward J ●
677ΔGeorge Helen H Mrs ●
680ΔHogan William J ●
686 Parkin st begins
687 Badger Earl E
ΔBourcier Joseph L
702ΔSebolt Earl J ●
706ΔFiorillo A A ●
722 Morison ter begins
746ΔHerrick Everett M ●
762 Park rd begins
766ΔRucinski K S ●
782ΔMurphy Edward F ●
782 Zone 4 ends
783 Zone 7 begins
786ΔSydlo Edward Z ●
792 Upton st begins
801 Fairview pl begins
805ΔWestcott Warren ●
807 Hurley Patrick M ●
808 Dana st begins
829ΔCarter A E organ builder ●
845 Haven st begins
848 Athol st begins
860ΔDimock Alan E ●

NEWFIELD RD fr Fargo N bey Eaton (Incorrectly numbered) Zone 9
128 Curtis J C ⊙
— Jennings st begins
124 Gibbs William E
— Woodrow st begins
100 Deyo Alfred ⊙
77 Vacant
82 Eaton st begins
70 Portier Mamie L Mrs

NEWHALL fr 37 Marsden NE to 23 Dalton pl (Right odd) Zone 9
3 Morse Luther E ⊙
5△Norton A M Mrs ⊙
11 Merrill A T Mrs ⊙
17△Pease George F ⊙
21△Seeders Edwin R ⊙
27△Syrett Leslie T ⊙
31△Hayden W St C ⊙
37△Brown Charles N ⊙
41 Provost Walter E
42△Gale William F ⊙
48△Brierley Charles W ⊙
53△Gorman Harold W ⊙
54△Egan Daniel F ⊙
59△Vincecombe H W ⊙
60△Hoone L J ⊙
64△Prouty Philip W ⊙
70△Menard R R
79△Geary James J ⊙
80△Martens Charles ⊙
84△Beaudry N H ⊙
90△Gleason J J floor sander
91△Peterson David E ⊙
94△Hylan Donald R ⊙

NEWLAND fr 238 Plainfield W to Riverside rd (Right even) Zone 7
20△Brendolan Ernest
31△Duquette Robert L
Bonneau M P
Jagger Mary
△Merritt Melville E
△Wood Henry S
Virginillo Angelo
22△Fossa Anthony ⊙
27△Petschke Henry A ⊙
33 Ducharme Edward A
Manning Noel J
Morganstern Fred C
Mastey Andrew J
LaRose Herbert
Roy Marc G
50 Rivest Armand J ⊙
55△Philbrick C F ⊙
60△Rooke Walter L ⊙
62 Stone Joseph J
65△Gower E S ⊙
66 Cole Robert M
71△Rivard Thomas J ⊙
74△Tokarz Frank ⊙
76 Pelligrino John J
77 Paolino Albert J ⊙
79 Prokop Burt J
Faneuf Joseph O
97 Ouellette A H
99 Meyers Martin
105△Drouin Marian C Mrs
Zyons Bennie ⊙
111△Caradonna Ernest ⊙
112 DiSanti Anthony
116 Johnson William J
Gonnello Charles
120△Roberti Albert ⊙
Young Sidney E
121 Kanek Stanley K
△Lunderville G P ⊙
127△Anderson H C Mrs
Damkauskas M K ⊙
128 Bouchard Joseph A
Taglianti Andrew
131 Cirillo Joseph ⊙
132 Argiro Joseph F
Pioggia Nicholas D
136△Pioggia Antonio ⊙

NEWMAN fr 19 Dorn E to 44 Knox (Right odd) Zone 5
5 Marx Edward J
7△Shea Blanche P Mrs
△Shea Anna E ⊙
11△Tighe Joseph F
Desrocher Fred G
13△York Oscar E ⊙
14△Smalley Ralph J ⊙
17 Szygiel Joseph J ⊙
18△Roberts Wilfred J
23 Borgatti Robert
△Darbe M M Mrs
Jarvis Richard J
Bernard William
29 Eaton Raymond H ⊙
△Ouillane James D
31△Fountain R F

NEWPORT fr 74 Brandon av W to 35 Barre Zone 9
31 Elmore av crosses
45△Cronin John A
100 Barre st begins

NIAGARA fr 23 Saratoga S to 30 Oswego (Right even) Zone 5
3 Albert A H
△Lawrence Joseph A
△Meyer J E Mrs
△Oliver Mitchell W
△Knaggs Leona S
△Savet Charles N
Williams James B
△Razza Angelo J
4 Schaller Ella M Mrs
△Walsh C F Mrs
△Blow James
Lynn F Mrs
Rollins L H Mrs
Rudd A Mrs
△Sheehan E G Mrs
△Riley Frank L
7 Anderson A Mrs
Hughes E Mrs
△Gaffney M A Mrs
△Bliss G E Mrs
Franzen T A Mrs
△Coulombe Angel Mrs
△Gamble Henry J
Lazzara Louis E
10 Borgatti A A
Dougas M Mrs
Orsi James P
Gagnon Alfred J
Prosl Beatrice F
△Gauthier F P
△Luce Lawrence M
Salvaterra J grinder
11△Leary Mae A
Lind Axel F
△Doe Edward J
Vining F Mrs
Murty Bridget Mrs
Capuano W T
△Geckle C Mrs
Mathieu Omer A
12 Dane Howard
Gianola James J
Vezina A Mrs
Thomson Alfred J
Frigon H T Mrs nurse
△Frigon Lionel L
△Donahue E O Mrs
△Oram M V Mrs drsmkr
Caporale Thomas J
Carrow Francis D
15 Digesaro Nicholas
△Reno Helen W Mrs
Sullivan Cornelius
Domenichetti A Mrs ⊙
△Driscoll B A Mrs
△Reed Edwin R
Bowen Daniel R
△Joseph Leonard C
18 Montpelier st ends
31△Mono J Oliver
△Luppino Dino A
△Luppi Dino A
Savoie Louis T
Greaves J W
Macready R E
Malouin George E
△Hellyar Thomas F
△Gingras Richard E
26△Hamilton M A Mrs
△Fine Morris
△Russo Jerry S
△Gowdy Clarence E
△Schestopol Abe
△Thomas J E
Junokas J V
Winters J J

NICHOLS (Indian Orchard) fr 276 Parker W bey Moxon (Right even)
14△Roberge George ⊙
19△Coache Antonio J ⊙
20 Tokarczyk J T ⊙
39 Nagle st crosses
56 Kozyra Fredericka A
60 Moxon st ends

NOBLE fr 3255 Main E to 880 Chestnut (Right odd) Zone 7
7 (24)Mongeau Cecil E
(25)Roy Charles E
△(26)Williams Stanley E
(27)Fogarty James J
△(28)Walsh R P
(29)Yessin E Mrs
△(31)Perrotta C A
(30)Richardson M J Mrs
11 (32)Hendrick G A Mrs
(33)Connors William P
(34)Houghton S A
(35)LaFaille Eugene
(36)Chamberlain E E
(37)Burton V E
(38)Demetriou M J
(39)Haffke Emil J
(40)Riley Helen Mrs
△(41)Bensabat A H
(42)Babineau N R
(43)Mongeau C E Jr
17 (1)McDonnell J T
(2)Fieker Emil K
(3)Everton William K
△(4)Roberts F Mrs
△(5)Hebert Alexander
△(6)Cameron Russell
(7)Benning Hugo
(8)Phillips John C
18 Noble The apts
△Porter Frank
△Carpenter John H
△Desjardins Ida Mrs
Johnson A E
Judd James W
LeDuc Albert E
△Lussier Ernest J
△Monat F V Mrs
21△Barnett Angus A
△Douville Arthur F
△Hulett H S
△Sheehan P J
Sheehan E C Mrs nurse
22△Sullivan M F
△Garvey Edward J
△McKeown George J
△Sullivan Walter J
Chambury E J
Paltz Louis W
△Lague M R Mrs
Wheeler Allen A
24△Dussault R P
Lissberger Alfred
△Hinchy Francis E
△Bleau Theodore L
Shea William
Marcil Theodore L
Magnuson M R Mrs
△Walsh James E
25 Danjou Felix J
Fieker Karl E
Lemieux Ernest H
Porter E J Mrs
31△Bartlett E R Rev
△Brown Fred P
△Gingras Homer A
D'Anjou Alfred J
32 Boyce N E Mrs
△Chisholm K S Mrs
△Mahoney J J
Fellion N L Mrs
Sherman E L nurse
△Schindler C E
Tingey W B
△Fredette G M nurse
△Loomis G E nurse
△Sherman H W

NOEL fr 555 Hancock E to 316 Oakland (Right odd) Zone 8
3△Vayas Joseph A
5 Bussolari J V
7△Collins John J
9△Burnett George D ⊙
12△Whelan William J ⊙
13△Weir James L
14△Whelan Mary T Mrs
△Whelan E C tchr music
15 Whitelock John A
16△Porter James W
17 Trombley Walter T
18△Cavanagh J E Jr
19△Palkowski Walter F ⊙
20△Barsow I C Mrs
22△Jennings Robert S
23 Stahura Stanley ⊙
25△Zucco James A
26△Scheible P E
△Sullivan J E
Taylor John A
27△Bisesti T A
29△Stuart James W ⊙
32 Chapin H W Mrs
33△Noonan Howard J
34△Hollowell Everett
Therrien Ernest J
35△Thomas Gordon P ⊙
37△Hickey M F Mrs
39△Greaney Walter C ⊙
40 Michael F D Mrs
41△Kelly Patrick J ⊙
42△Hood Alexander B
43 Grant Lewis W Jr
46△Johnston Thomas H ⊙
△Long B S
47 Dow st ends
54 Greaney Peter E ⊙
55△Meister John
56 Turner Robert W
57△Adams E F Mrs
61△Richardson A E ⊙
62△Lewis David H ⊙
△Lewis David H Jr
66△Long John W ⊙
67△Fitzroy Roland V ⊙
71△Springer D A Mrs ⊙
74△Robert Henry A ⊙
76△Middendorf Frank C
81△Giovanelli Joseph
82△Cushman M A Mrs ⊙
83△Donoghue John F ⊙
84△Bunch Carlton
86 Price Henry J
87 Euclid av ends
91△Beaudoin Omer E
93△Anderson August G ⊙
94△Baab Henry J ⊙
97△Harrington G P ⊙
98△Brault L W
99△Shea M N nurse
△Shea Marcella M Mrs
100△Lindstrom J M Mrs ⊙
101△McTiernan T P ⊙
103 Cuneo John T
104△Carey Anna C Mrs ⊙
106△Hull Ernest J
107△Hadley E A ⊙
109 Williams Allen E
110△Hannon John F
112 Spagna Ciro ⊙
113△Lambert Lewis A ⊙
114△Tremblay M Mrs ⊙
115△Ball Alfred H
116△MacDonald L J
119 Shamrock st crosses
124△Hedberg Gustave A
125△Miller Charles J ⊙
126△Noble Robert F
127△Markle L M Mrs
129△Adornato John ⊙
131 Apicella Alfonso
132△Melo Pasquale A ⊙
134△Bliss Clifford
137△Seaver Blake A ⊙

NORCROSS PL fr 159 Bridge E Zone 3
— N Church al (1st part) ends

NORDICA fr Fairview pl N to Chicopee line (Left even) Zone 7
38△Holmes George ⊙
188 Myer Herbert

NORFOLK fr 373 Wilbraham rd S to 201 Middlesex (Right even) Zone 9
3△Beman Winfield S
7△Chapin Raymond E
9△Trudeau Theodore J ⊙
13 Kenerson Dalton S
15△Blanchard Richard
△Nicol Baillie R
17 Freitag Emil R
△Walmer Irvin G
△Walmer M C Mrs tchr music
18△Doane Sidney V
19△Atchinson S E Mrs ⊙
24△Hallstrom Everett I
26△Prince Clarence F
29△Danforth W E ⊙
30△Johanson N M Mrs ⊙
33△Patterson C A nurse
34 Kitwood N F
△Smith J F Mrs
35 Ragsdale Walter E
△McGuane Joseph T
36△Field M H Mrs
39 Leander William J ⊙
Vacant
40△Winberg Frank L ⊙
43△Withee Joseph W ⊙
44△Dunbar Henry P
47△Sullivan H C Mrs ⊙
50△Holzapfel A I
50r△Holzapfel A I auto repr
53△Toposian H M ⊙
54△Lewis James W ⊙
59½△Ekberg L O ⊙
60△Norman John B
Soukiasian Onneg ⊙
63△Sheehan F M ⊙
64△Warner R C Jr ⊙
67△Heath J M Mrs ⊙
68△Sherman George D
69△Lyman J N Mrs
70△Nooney Howard B ⊙
83 Marlborough st crosses
91△Decker C G Mrs
△Bousquet Helen S
△Boyden Charles A
Tetrault N J
△Roberts Henry R
△Sanderson Theodore E
97△McKinney R F ⊙
98 O'Connor Patrick W ⊙
99△McKinney H F ice
Vacant
100△Keefe Howard S
△Keefe H M Mrs nurse
103△Richardson Lewis O ⊙
104△Eldred Andrew J ⊙
107△Pierce Carson C ⊙
108△Bailey Gerald R
110△Rodowick S F
113 Regnier D J ⊙
114△Reed George S ⊙
115△Manley H E
△Robbins A D Mrs nurse
117△Gray Richard F
118△Pepin Alfred J
120 Bailey Henry ⊙
123△Perman J Ernest
124△Ziegler Elmer H
125△Cooper John
129△Eaton Mark S ⊙
△Eaton Lumber Co
130 Howe George E ⊙
134△Stratton Walter L ⊙
140△Wheeler Howard A ⊙
144△Campbell Daniel ⊙
150 Vacant
156△Bailey Irving B ⊙
158 Trombley Earl E
162 Westford cir ends
170△Mahoney Charles C ⊙
186△Rosever Milo S ⊙
190△Crothers Frank A
192△Hanks Donald B
195△Sheridan Edward T
△Rollins George A ⊙
198△Brown John F ⊙
205△Gray Harvey D
Wallace R D
209△Giles A H Mrs ⊙
210△Lundberg Howard G
△Manning James A
215△Lussier Joseph H
216△Harrison Samuel E
220△Webster Stephen B
221△Judd Leslie J ⊙
222△Weaver Elmer G
225△Rowe Harold C ⊙
226△Selden John H
229△Ingham Rodney W ⊙
230△Peterson Ernest E ⊙
235 Pringle B
240△Brooks John E
245△Chilson Lindsey H ⊙
251△Hunter James A ⊙
255△Rolly Louis J ⊙
263△McMahon S J Mrs ⊙
271△Jones Percy ⊙

NORMAN fr 928 Carew NW to 45 Roy (Right odd) Zone 4
14△Dixon Harold W
△Siavelis Louis C
15△Manna E mason ⊙
20△DePilato Domenico ⊙
23△Morini R A ⊙
25△Bopp Robert E
28△Sora Ermelindo ⊙
30 DePasquale Carmine ⊙
35 Adams John J ⊙
36△Ericson Oscar A ⊙
45 Long ter crosses
49△McGee H F Mrs ⊙
55△Ford Clayton R
56△Wellin Eric R ⊙
59 Karas Paul P ⊙
60△Courtney John J ⊙
66△Montesi Fred A ⊙
70△Bagnall Vincent J
76△Stebbins Wilfred ⊙
79△Cerioni Amedio ⊙
80△Vannini Carlo ⊙
81△Giokas A W
85△Rossi Emilio ⊙
86△DiPilato Luca ⊙
Brockney Edgar
95△Tarducci Gaetano ⊙

NORMANDY RD fr Longmeadow line N to Forest Park
37 Dowd Edward J

NORTH PL fr 1 Fulton ct S to Riverside rd Zone 7
— Fuller ct ends
— Boundary pl ends

NORTH CHATHAM fr 109 Edgemont NE to 98 Balis Zone 9
5△Lacey F P ⊙
6△Gurney Elmer A ⊙
11△Bertrand Arthur ⊙
14 Gourley William ⊙
17△Hachadourian G ⊙
18△Ellis George P ⊙
25△Phaneuf A P ⊙

NORTH CHURCH AL fr 1765 Columbus av NE to Norcross pl and fr 1549 Main NE to 20 Stearns sq and fr 21 do NE to 156 Chestnut Zone 3
31 Broadway crosses

NORTH HOOD fr 1240 Bay N to Fernald Zone 9
— Fernald st begins

NORTHAMPTON AV fr 105 Wilbraham rd S to 328 King (Right even) Zone 9
5△Borden N furn rms ⊙
13△O'Malley Ralph H ⊙
14△Hayes Lillian M Mrs ⊙
△Hillcrest Convalescent Home The
18△Kellogg James G ⊙
19△Tetreault George C
29△Funaro John ⊙
31△Main Percy R ⊙
38 Vacant
43△Ross Harry L ⊙
49△Phillips Clara H ⊙
50△Baker R Marion
55△Hogan R J roofers ⊙
Therrien Charles H
56△Brown William F
Lord Clarence ⊙
60△Hardy C S builder ⊙
△Miller Hazel K
61△Driscoll John R ⊙
66 Southampton st ends

Northampton Av—continued
67△McCullough James ⊙
71△Martin W H ⊙
72△Swan Willard F ⊙
75△Heathcote M E Mrs
△Rushlow Norman J
Beaumier Lucien ⊙
76△Cabana Gaston A ⊙
△Chapin Leon D
80△Dowler Harry V
△Griffith E Mrs
G'ard Joseph J
△O'Rourke C V Mrs ⊙
83△Donoghue M J ⊙
84△Larson John A ⊙
△Manning John J
85△Comedine William T ⊙
△Mack M E Mrs ⊙
88△Hackett H L ⊙
Raffenetti John
91△Curtis Homer M ⊙
94△Quinlivan M C ⊙
95 Cummings G M Mrs
97△Cullen Michael T ⊙
99 Colombe Joseph H
100△Hayden Clark J
△Rolston J A Mrs
101△Prouty L A Mrs
107△Laughl'n J A Mrs ⊙
108△Kibbe Stanley J
109 Landry Frederick C ⊙
110△Kendal C A P ⊙
111△Cebula John J
114 Beverly st ends
115△Skinner Clifford B ⊙
117△Britain Royal F
118△Hatch Stafford ⊙
120 Viens Leo N
121△Dufresne Charles H
Starr John A
124△Bannon John J ⊙
Williams R W
△Parker Ethel E Mrs
130△Bowler James L
△Wynne Patrick G ⊙
134△Pysinic Michael ⊙
139 Gunn sq begins
140 Ducey A J Mrs
△Carlson George J ⊙
146△Parent John C ⊙
△Parent John B
150△McNeil Frank J
△O'Connor C M Mrs
156 Haentjens J ⊙
△Inglis Robert T
157 Gunn sq begins
162△Harrington William F ⊙
164△Ray Harry ⊙
166△Ford Raymond F
170△Dynak Vincent T
171△McCormack Bernard D
△McCormack E A Mrs ⊙
172 Fitzgerald K Mrs ⊙
174 Fiss Harriett G
175△Young M H Mrs ⊙
176△Donahue Allan J
177 Abrahamson M L Mrs
180 Colby Harold E
181△Curran S A Mrs ⊙
182△Nelson Paul
183 Vacant
184 Cadder Howard E ⊙
185△Roberts Charles W
186△May Robert A
187△Pollard William E ⊙
188△Moore Edward J
189△Fitzgerald James J ⊙
190△McCarthy Daniel J
191 Fitzgerald John F
192△Tangredi M Mrs
193△Carley Joseph ⊙
194△Hayes M E Mrs
195△Hodge Everett G
197△Mayforth Mary C Mrs ⊙
198△Kane Richard E ⊙
199△McIntire Harry A
200 Welch Lena F Mrs
202△Glynn K A Mrs ⊙
203△Lynch Patrick J ⊙
204 Dunphy E J
205 Lynch Thomas A
208△Johnson John A ⊙

NORTHUMBERLAND fr 520 Alden N to 688 Roosevelt av (Right even) Zone 9
6△Samson Paul A ⊙
15△Wheeler Bion T ⊙
16△Shepherd L B ⊙
20 Melville G Donald ⊙
23△Rice William B ⊙
26△Perkins H L ⊙
29△O'Kane Robert G ⊙
31 Carnavon cir begins

NORWOOD fr 552 Main W to 17 Hanover (Right even) Zone 5
13 Bulat Karol L
Skrzyniarz W J
17△Dassatti Guido D ⊙
18△Zanoli Anselmo
20 Bedore Robert G ⊙
21 Wood Alfred A
Caruso Salvatore J
22△Gioscia Ettore ⊙
24 Garini Peter J
25△Lombardi A A
△Stenda R Mrs
26 Bianconi Alfonso
28△Maroney G F ⊙
29 Marchese Giuseppe S
Rugani D P Mrs
32 Marchegian Club
Vacant
34 Laino F Mrs ⊙
47 Columbus av crosses
55△Pescetta E Mrs ⊙
59△Framarin A Mrs ⊙
60 Norwood The apts
Calvanese Andrew A
△Basile P R
Bianco M A Mrs
Loiselle K F
△Pelletier L F
Whitney E Mrs
△Cardano Samuel S
Partyka Walter
61 Sicilianco A P
63△Smith Raymond P
65△Grimaldi Gaetano
66 Johnson Herbert D
Piontek Edward
Vinenzio Luciano
Cumm Henry I
Surrett Leon L
Plumadore P D
△Grimaldi Louis
DeLong Vinie D Mrs
69△Sullivan M V Mrs ⊙
70 Staltare G D
Vacant
Graves Louise R Mrs
△Soucie Theodore
△Ragone Salvatore C
Dangelantonio Carino
Panetta Michael D
73△Vasa Vincent C
75 Kahahelis J M
76 Fierro Nicholas C
Jones Howard J
LaValley B D
Mort Raymond A
Vacant
Consolini John
O'Neil Francis E
△Pfisterer M T Mrs
80r Vacant
83 Dayton B M Mrs
Calabrese Joseph
86△DeMaio P A ⊙
Rubino Mildred
87 Horner Forrest S
Walters Welboran
89 Stenda Casamiro
90 Dion Louis M
Menard A A
LaFlamme Joseph E
91△Raschilla Frank
92 Dion Sylvio
Picano Michael
Gagne Leo Jr
93△Calabrese N J ⊙

NOTTINGHAM fr 652 St James av NW to 919 Carew (Right odd) Zone 4
17 Alpha st begins
21△Balegno Joseph ⊙
31△Rose Donald W
33△Schermerhorn W S
Quinlan J H
41 Lehigh st begins
61△Parker Charles D ⊙
65 Merrimac av begins
81△Strogopeti Michael J ⊙
90△Zawacki Carl W ⊙
91 Savoy av begins
95△Moses Orin L ⊙
99△Lucania J V ⊙
100△St Peter H N ⊙
103△Blakesley R W
105△Faits Donald D
106△Taft Victor H ⊙
113 Bohemeir Edgar H ⊙
115△Bohemier L E
119 Sharon Alexander P
120△Burdick Herbert F ⊙
121 Murphy James J
123 Smith James A
125 Cerosa S P
127△Panighetti U C ⊙
133 Drexel st begins
147△Gardzinsik Walter ⊙
157 Eddy st begins
197 LaCross Oliver
△Guidetti N fruit ⊙
220△Robbins Ralph ⊙
247△Pepe Louis J ⊙
251△Demopoulos Peter ⊙
253△Sears J A Mrs grocer
△Sears' Confectionery
256 Serra Maria Mrs ⊙
255 McBride st begins
260△Palazzesi A contrs
△Palazzesi Antonio ⊙
266 Serra Maria Mrs ⊙
279△Speleopoulos P G ⊙
281 Meara Harold A
285△Lolos Speros N ⊙
288△Alosis A auto repr
289 Griffin st begins
299△Wynne W J plumber ⊙
310 Sexton Ernest T ⊙
314 Horney William W ⊙
323△Keating James C ⊙
330 Littleton st ends
333 Fitzgerald John J ⊙
339 Regan Edward J ⊙
343△Gallivan E E Mrs ⊙
346 Coughlin M P ⊙
349 Wilson st begins
350△Keyes William D ⊙
355 Berezesky Peter P ⊙
356△DeDeurwaerder A ⊙
359 Welch Thomas ⊙
360△Bosse Arthur K ⊙
365 Tongue Frank D ⊙
366△Evans John T ⊙
369△Bauchiero Frank J
370△Andrews Theodore A ⊙
371 O'Shea Jeremiah J ⊙
375 McNamara Joseph E
△Lynch F P ⊙
376△Papadopulas George ⊙
379 Panegeotopoulos N ⊙
Phillipoulos James
380△Sullivan W F ⊙
383 O'Connor Thomas J
384△Frazier Harry G ⊙
385△Alley Y F Mrs
389△Murphy John J ⊙
390△Suman Demitry ⊙
391△Ferris J J Mrs
395△Bigbee B Mrs ⊙
396△Mitchell Michael A ⊙
Stefanik Stanley E
397△Curtin William A
399△McGovern Francis P
400△Garneau Raoul ⊙
401 Kelliher D J ⊙
405 Lynch Robert J
Magistri Peter
△Maloney M J Mrs ⊙
408 Pidgeon Joseph O
409△DeGuise William A ⊙
410 Surprenant J E
413 Suprenant Alfred ⊙
415△Roberts Arthur ⊙
420△Allen Frank P ⊙
421 Forsyth Frank
423 Ouimet E L Mrs

NURSERY fr 384 Liberty N to 135 Stafford (Right odd) Zone 4
34 Hampton Beverage Co
38 Watson Robert
40△Elliott F armature rewinding ⊙
44 Mahoney Catherine C Mrs
45 Kirnner Barney ⊙
△Modlish George
46 O'Conner Thomas M
47 Wozywoda F J
50 Sevila John M
51 Novak Bronislaw
Martin Claude
52△Anzaloni Amedeo
53 Mastrangelo Joseph
67 Franklin st crosses
81 Dunn st begins
82 Halsey st begins
94 Doyle John F ⊙
102△W & G Motor Express
103△Fisher Products Co auto parts
116△Doyle Francis A
124 Foss st ends
125 Checrallah George M
127 Gregory Stefănia Mrs
131△Snow Harry B
133 Pelland Victor R
136 Seven Up Bottling Co Inc

NYE fr 561 Carew SE (Right odd) Zone 4
15 Murphy George T
17△McGee Arthur J
19 Begley James ⊙
21 Martin Thomas P
25 Vacant
27△Andrade R S Mrs
29△Keane Maurice ⊙
31△Cavanaugh James N

OAK fr 565 State S to 115½ Walnut (Right even) Zone 0
3 Pare Almanzar J
5 St James The apts
△Jones Roy D
△White Louis E
△Yeanopoulos T
△Huff M C Mrs
△Nancy Louise Beauty Shoppe
△Gallagher L M Mrs
△Atwood C V Mrs
Rapisalda Edna A Mrs
△McArthur W J
7½ Sullivan John
9 Vacant store
11 Brenton E C
11½ Vacant store
13 Wills L P conf
15½ Vacant
17△Osborn P E
△Douglas Donald
Patterson E C Mrs
Duffy John
19 Tillinghast W C grocer
19½ Lillian st begins
20△General Electric Supply Corp
23△(1)Champion Richard G
(2)Googins Burton
(3)Ryan Thomas E
△(4)Sullivan J F Mrs
△(5)Graeff E M
(6)Lynch John F
(7)Christman Helen Mrs
(8)Butler Harry W
24△Doubleday F W
Whipple Louis B
28 Fowler William H
△McCulloch A Mrs ⊙
△Sherman Ervin J
30 Brown Elwood D
△Yelinek John ⊙
33△Olivet Community House of the South Cong Church
34△Granger V M Mrs ⊙
34½ Charter av ends
36 Fletcher A A
△Syner Royal E
36r Dowler & Holmes gold beaters
44△Corbeil Alfred H ⊙
44r Corbeil Garage auto reprs
47 House of God Pentecostal Church The
Vacant
50 Gerrets Helen Mrs
Corbeil W H
52 Bliss George R
Raymond Ernest T
53 Geoffrion Harvey H
Bouffard Fred J
54 Dymon st ends
55 Cruse William H
56 Pernice Orelio F
57 Beauregard H B Mrs
△DeCarlo Angelo M
58△Pernice Vincenzo ⊙
59 Union st crosses
63 Childs Mabel F Mrs ⊙
Slomski Eugene M
64△Strickland School
67△Carson Benjamin E
△Porter Ralph
73△Castle F H trucking ⊙
74△Nestor Emory W Rev
76 Oak Street Bapt Church
79 Martinat George H
Purnell Frederick
Laware M J
McIntosh Donald
79½ Quincy st begins
81 Murray Jesse
82△Sheehan C L Mrs ⊙
△Silhouette Beauty Salon
McCarthy C S Mrs beauty shops
86△Patrie Wilfrid W ⊙
McNanley Raymond J
89△Bellair Realty Trust Co
△Hinson J E
90△Johnson M J Mrs
Reed Donald
△Warner F A nurse
△Wright Robert W
91 Orleans ct ends
94△White Frederick ⊙
△Magagnolia J K Mrs
95 Johnson Robert I
△Richardson N H
△Jones Frederick E
△Stoklen Horace S J ⊙
100△Fairchild Thomas ⊙
101△Bailey Julia Mrs ⊙
△Jones Henry T
107△Norman's Cleaners
111 Vacant store
113 Tyler st begins
118 Vacant store

OAK (Indian Orchard) fr ½ Water S and SE then E to 284 Parker (Right even)
—△B & A RR freight depot
13△National House hotel
△Barnum L E ⊙
18 Vacant store
22 Vacant store
23 Centre st begins
29 LaFountain Peter
32△Carlisle Hardware Co
32½ (2)Kukla A A
(3)Gendreau Joseph
(4)Vacant
△(5)Robinson E E
△(6)Fish Clarence M
△(7)Mosher Nelson H
△(8)Phaneuf Fred
33 Main st crosses
34 Janizian J G shoe repr
34½ Janizian V clothing
35△Fiebotte N E grocer
36 Highland Co-operative Bank branch
△Morrissey Bros Co hdw
36½ United Electrical Radio & Machine Workers of America Local No 288
37 Jeffersen Arthur W
△New England Tel & Tel Co collections
△Western Massachusetts Electric Co collections
△Riordan J J stationery
Krynicki John
Spfd Gas Light Co collections
38 Decoteau P L shoes
38½ Grochmal F S watch repr
39 K of C Hall
△Post Office (Indian Orchard)
39½ Caton la crosses
40△Morrissette E J barber
41 Flechsig Baking Co
Vacant
43 Hebert Adrien P
44△City Library 10 branch
45 Vacant
47 Wallace Clifford J
49 Denault J F Mrs
53 Worcester st crosses
55 Schmura R T
57△Kuitwan Andrew S ⊙
59△Richards Clarence H
61△Richards R M Mrs ⊙
62 Gregoire J E tailor
62a Gregoire J E conf
63 Casineau A Mrs
Kavanagh J P ⊙
68△Carr J J dentist
70△Skentelbery Emma H Mrs
Flynn G C MD
73△Houle Napoleon N
Laramie A B ⊙
Laramie N M Mrs furn rms
Viggers Dwight W
74 Hill William R Jr
△Seaver M L Mrs ⊙
78 Riordan J Joseph
△Riordan M L ⊙
79 Carlson Gustave O
Duplessis L R ⊙
81 Hampden st crosses
83 Magee Henry
△Monahan D A ⊙
84△Colwell Carl H ⊙
△Collins B W Mrs
87 Rivers Willard N ⊙
97△Indian Orchard Fire Station
98△Griffin James J
99 Berkshire st crosses
101 LaRiviere Albert C
103△Donlon Helen R Mrs ⊙
107△LaFlamme Armand F ⊙
114△McIntosh James W ⊙
118△Armstrong Emma Mrs ⊙
121 Hampshire st crosses
135 Essex st crosses
140△Duggan John J ⊙
141△Robbins Frederick D ⊙
145△Riordan Arthur H ⊙
151△Malcolm Vincent T ⊙
152△Colwell Roy P ⊙
Crofoot Carlton M
156 Gauthier Stanley S
△Roy Fred ⊙
157 Corthell st begins
160△Vartanian N O ⊙
Belleville A J
166 Peck E I Mrs ⊙
△Peck Milton A
167△Bissonnette P L ⊙
170△Blaine William P
171△McIntosh James S ⊙
172△Atchinson Walter B ⊙
Marlowe Truman A
179 Derderian Helen Mrs ⊙
Pellerin Hector C
180△Brown P C ins
△Brown Rose A Mrs ⊙
186△Lanckton R C Mrs
Swain William A
187 Labossiere Edward J
189 Labossiere Philip ⊙
190△Glancey M Joseph
△Ward John J
194 McIntosh Walter W ⊙
△McIntosh David M ⊙
204△Juppenlatz W F ⊙
△O'Connor Raymond M
205△Chabot R L ⊙
206△Wilkinson T A
212△Kirkland Thomas H ⊙
219 Goodwin st crosses
220△Converse Cyrus H ⊙
227△Ferris Mary ⊙
234△Bengle Victor N ⊙
235△Paligian Andrew ⊙
244△Bell William M ⊙
251 Ferris st begins
252△Kamuda Henry J ⊙
253△Phelps Elmer T
255△Saarian H P Mrs
257△Borsa John ⊙
267△Nevins Daniel ⊙
271 Wing st begins

Oak—continued
277△Kamuda John J ●
286△Bengle Adicard N
288△Arnold George J
290△Kelly M A nurse
△Phaneuf Hormidas ●
340 Machnik Louis
Vacant
350 Odessa st ends
475 B & A RR crosses
495△Bollard A J
△Bollard A Sons Inc building materials
501△Nichols Wesley E ●
503 Nagle st begins
509△Graves Earl L ●
515△Kijek Walter ●
520 Ledger Harry R
521△Trembly David R ●
527△Wrenn Edward M ●

OAK GROVE AV fr 992 State NE to 457 Bay (Right odd) Zone 9
8 Alcazar The apts
(22)Sanborn M F Mrs
△(23)Cooley Flora E Mrs
△(24)Paterson James
△(25)Morley Bertha A
△(26)Hoyt Helen B
△(27)Lewis Elias D
△(28)Eaton Henry C
(29)Detskey Mary R
△(30)Smith L M Mrs nurse
(31)Goodwin F E Mrs
△(32)Farnsworth A W Mrs
(33)Bisi Angelo P
12△Hallett & Peterson auto reprs
15△Chapin L W musical instruments
18△Baillieul A B
20 Perron Charles A
21△Stone Leland A
22 Cosgrove R H
24 Sharp Dallas L Jr ●
31△Bugbee N Penn ●
36△Manning Herbert A ●
37△Hastings Ralph W ●
41△Tiffney Wesley N ●
45△Collins Helena M ●
46 Klocken Ralph A
△Meeker Arthur ●
49△Dun-Rite Coat Apron and Towel Supply
△Kenney Ernest B ●
50△Graves Fay H C ●
54△Thorndike C L
55△Morahan Peter J ●
59△Jocelyn Charles H ●
60△Pinney Howard D ●
61△Phillips A M Mrs
64△Littlefield Archie C ●
65△Schenck Jules D ●
△Beckman John C
68△Hoban Thomas E
70△Burke William L ●
Jenkins Jeremiah
71△Dayton Chester J ●
Halstead Leroy W
74△Peterson Edward G ●
△Wood Albert G
74r△Peterson E G upholsterer
75△Wiesel Charles A ●
78△Gosselin Herbert P
80△Duffy Frederick W
81 Shattuck st begins
84△Farrar Shirley P
86△Kittredge M A Mrs
87△Vogel Henry R ●
88 Perry Lewis T
Martin D L Mrs nurse
△Martin John E
Strain Joseph F
91 Dickinson R D N ●
93△Fisher G F Rev ●
95 Kenyon st begins
102 Burr st ends
106△Barbalian P G conf
△P O Sub Station No 29
108△Appleton Bros meat
112 Vacant store
125 Lee st begins
128△Gardner Charles H ●
△Hinckley William F
134△Hussey Elvin H ●
138△Modig E E Mrs ●
139 McDonnell John J ●
141△McDonnell T J ●
142△Clark Robert K
143△Sasama Margaret B
144 Sheehan James J
145△Conlin James F
148△Wiesel William E ●
149△Noble Frank S
150 Koetsch Paul E
151△Conlin M J Mrs ●
154△Taylor John M
△Allan George M
155△Ethier Edgar J ●
157 Ethier Napoleon J
158△Richter W H
159△Budden David E
160 O'Donnell James T ●
161△Hutchins Carlton E ●
162 Kenney Ernest L
164△Bellefleur A T ●
165△Collings A painter ●
△Vaughn George E
Dodwell Norman F
168△Fabian Benedict S ●
169△Dean Elmer L ●
170△O'Neil Joseph H
171△Smith Clara P Mrs
172△Pike Millie B Mrs ●
175△Acklin Isaac C
176△Nickerson Alfred G ●
△Mullan E E
177△Fisher Herbert W
179△Rogers Frank H ●
180 Maralan B E
181△Greene Daisy E Mrs
182△Bisaillon R J ●
184△Shea J F
185△MacFarlane Edwin R
186 Shea Francis A
187△Shea Joseph M ●
189△White J R painter
△White A F Mrs
190△Leigh George L ●
191△Burrows Harland E ●
192 Warner Gerald S ●
193△Corrigan Frank H
195△Donohue G P
196△Widenor Warren Y ●
199 Acorn st begins
200△Ryder Clark W
202△Burwell Florence L
Nygren Charles W ●
205△Gaudette Joseph ●
206△Simmons W G ●
207△Lowe William S
210△Winton Alfred
211△Davidson Alfred B
212△Gallagher Thomas F
213△Blair Alexander
214△Tilden David E
215△Belden Herbert T ●
216△Breding John A ●
219△Quance Frederick E ●
220△Bessom William H
221 Luddecke Kurt R
Vacant
222 Washburn Harry G ●
224 Bates Herbert
△Paton Archibald K ●
225 Hand Laurence H
Holley Frank M
△McCarthy Charles L
△Vredenburg William H
229△Smith William A
230△Sackett Edward B ●
231△Osnajca Joseph ●
235 Dewey Raymond G
237△Webber Frank A ●
239△Sullivan Philip A
241△Coor H P Mrs
243△Cleary John M ●
245△Whitaker Otto
249△DeWitt Andrew C
251△Rohan Carl E ●
261 Vacant store
265△Ramsden J P ●
Dugan Albert P
271△Bailey C Mrs ●
Brunton Flora E Mrs
Holmgren George
△O'Brien John F

OAKDALE fr 1191 Page blvd S to Cottage Zone 4
— Tremont st begins
33 Banas Sand & Gravel Co
33△Clark J J fuel oil ●
— B & A RR crosses
34△Ayles B Mrs ●
— Fitzgerald rd crosses
38 Dziedzic J Mrs ●

OAKHURST fr 20 Pembroke NE to 135 Freeman av Zone 4

OAKLAND fr 354 Sumner av N to 18 Allen (Right odd) Zone 8
9△Donovan J A ●
17△Congregation Kodimoh
29△United Hebrew Schools
35△Forest Park Center social settlement
39△Fort John Brett Rev
41 All Saints Epis Church
62 Garfield st ends
—△City Library Forest Park Branch
81 Belmont av crosses
85△Tatham Stamp & Coin Co
90 Vacant
92 Vacant
94 Burt F R Mrs
△Franz Adam J ●
95△Stacy H W
100△Goudy J M photo retouching
△Goudy Mary J Mrs ●
101△Ford William F
106△Dahlke W A trucking ●
107△Bourbeau M dressmkr
△Bourbeau Wilfred J ●
109△Robinson E R Mrs
Pema Ele
△Maxfield Charles W
△Valley Ruth E Mrs
△McKenney Charles F
△Silcox Clayton J
△Prendergast J E
△Wright V C Mrs
109½ Chafee Richard
Easton Fermor E
Haunton Charles K
O'Keeffe Kathleen M
△Dearborn H E
Feeley R B
△Webb Isadore
△Thelen Gustav A
111△Baker E J Mrs
Reed George M
△Drinan J L
△Marion E E Mrs dressmkr
△Qualters Edward J
Sinclair T H
Stevens Henry J
Plouf Donald J
113 Aldrich E T Jr
Quinn Michael
△Biccum E M Mrs
△Sherry Claude C
△Stephens Margaret E
Lindsay M D Mrs
△Randall Erma A
△Reed Ernest B
117△Gay W H printer
120△Hood H P & Sons Inc milk
121△Remillard S H
Mathieu Victor E
125 O'Grady F T
Bombardier V S
128△Savoie V V Mrs ●
△Riley Francis J
131△Harrison Walter A
McDonnell Charles H
135△Harder Milford D
136△MacKinnon Gordon A ●
137△Strandberg A carp ●
143 Elwell Ralph F
144 Asciotl Samuel N
146△Park Decorating Co
148△Davignon M L Mrs
149△Rice Francis W ●
150△Noffke Paul A
152△Dion E L Mrs
155 Drowne Robert W
△Langlois Edgar R
Prendergast J F
Rempp Frederick J
Santanello Thomas
△Sullivan M J Mrs
156△Siniscalchi M J
157△Fowler William C
158△Siniscalchi Vincent ●
159△Baudin Norman G
160△Senf George J
162 Hall Clarence R
163 Lafley L I barber
165△Sunter W druggist
167 Dickinson st crosses
173△Engine Co No 3
△Hook and Ladder Co No 3
176△Cohen D Mrs beauty shop
178 Phillips Alvin H Inc grocers
180△Fleckenstein Martin
Jacobs Donald J
Austin Edward J
Cohen William
Pritchard Horace H
△Eliopoulos George A
182 Bon-Ton The dry goods
185△Ryan Thomas F
△Butler John R
Thomas Albert J
△Flynn Philip W
Daley Vina Mrs
Baylor Alfonso A
188△Bradley Warner W ●
△Bradley David F
191 DeWitt Joseph C
△Oberg I M Mrs
△Donadio Anthony P
Lake James E
Talbot J B Mrs
Okren Fritz
192△Clark Matthew J ●
Williams E A Jr
△Clark R nurse
Monaghan W A
195 Bloomfield st begins
198△D'Amato Gaetano C ●
△DiBiaso Filippo
201 Marchese Quinto ●
202 Vallee Edmond A
△Clapper Paul L ●
203△Marchese Frank
Cassidy E F
205 Colaneri Benigno
207 Lalli Paul A ●
Landeryou M K Mrs
208 Cantor Max
△Sanford Robert B
210 Charles Everett A
211△Danezza Umberto ●
212△Calabrese Gennaro ●
213 DeNucci William J
Morrissey William
217 Vacant
218△Lane John A
△Ross Edwin A ●
219△Peck Clara F Mrs
△Vigneault O R
Cascade Rug Cleaners
222△Cullen William B
△Hanifin E Mrs
225△McQueston D F
Mundie Alec
Beane Lawrence L
Gay W Hartley
Warner Richard B
△Tanner E S Mrs
228 Parver Meyer J ●
Sobelp Mary L Mrs
230 Caporale J A ●
232△Parsons Ernest W
235 Kensington av begins
236 Fitzgerald F J ●
Perry Anthony
246△Belhumeur Adelard P
△Maurer A R painter
247△Craven Albert F ●
251△Fimognari Paul G ●
△Marenghi Ralph J
253△Lovett Thomas J ●
254 O'Neill William P
△Sullivan George R
255 Nagler Edwin
258 Caggiano A G shoe repr
260 Comoglio Constantino
△Destro Insecticide Products
261△Chartier John W ●
262 Betty's conf
267 Orange st crosses
274△Poulin Jules E
278△House of Beauty beauty shop
283△Nagler Elsa K ●
284 Cutler Max
Palmer Harold D
△Lotterman Irving
△Speizer Max
△Wallach Myron W
△Richmond M S
△Shaponik Louis
290 Albano John
△Farioli R F
Kochanowski S F
Testori Amedeo
291 Mooers Ralph L ●
294△Wentworth G A Mrs
Gilbert George V
Seeley Walter E
△Twine Henry J Jr
298△Bartlett Alvin L
△Geoffrion LeRoy A
△Mayhew Clifford C
Weyant Emerson B
299△Ballatore Bennett M ●
306△Perkins Alvah L
△Gaudette C C Mrs dressmkr
△Gaudette Peter C
Boudreau Henry V
△Bourgeois L Mrs
307 Baggetta F J ●
310 Darrah Robert H Jr
Hornbrook Thirlmer S
Lunt William
McMahon Harry J
311△Baudreau Arthur W ●
315 DeFalco J Elliot ●
316 Noel st ends
320△Hughes Thomas P ●
Fortier Mary Mrs
321△Brown Harry ●
324△Norman H nurse ●
325△Dalmolin D Jr ●
328△Gaudette V J
334 Shamrock st begins
335△Barnard Donald B
△Cunlippe Ralph
Shea Walter P
341△Dunphy T L painter ●
347△Crate Harold L ●
351△Hunter Anita A Mrs ●
355 Leete Bella H Mrs
357△Colby Raymond H Jr
361 Vacant
365 Ostreski Dominic F
367△Hodge Francis O
Creanza Micheal
371△Frederick Bruno E
373 Murphy Edmond L ●
375△Serafini Louis
377△Sanridotto Antonio
△Stibolt Hans P
383 Ferrara Rose Mrs ●
387△Bodurtha A D Mrs
Cornish Ransom G
Luther George A
△Porter Milton F
△Mansur Joseph J
△Williams E F Mrs
393△Gauthier T J ●
397 Short George J
△Bartels Otto
399△Rorray Joseph A
409 Sanderson C D
△Weed Latona E Mrs

OAKWOOD TER fr 737 Bay S (Left odd) Zone 9
3△Iverson E M Mrs ●
17 Walag Stanley J
37△Conlroy Irvin T

ODESSA (Indian Orchard) fr 285 Pasco rd E to 250 Oak

ODION AV fr East Longmeadow line N bey Tulsa Zone 8
— Moulton st crosses
— Tulsa st crosses

OGDEN (Indian Orchard) fr 1103 Berkshire av SE (Right odd)
5△Coen Floy B Mrs
7△Haderchuk John G

OKLAHOMA fr W of 951 St James av E to 108 Redlands (Right odd) Zone 4
1 Christensen O N ●
19 St James av crosses
59△Reeves A E elec ●
60 Fordham st begins
73△Doake James A ●
74△Lemanis Stephen N ●
79 Latour Napoleon H
80△Croft Theodore
87△Assarian N H ●
91△Khitikian Peter G ●
94 B st ends
97△Morisi Raeffaele ●
103△Savides Kiriacos ●
109△Degenais H piano tuner
△Bewsee H H ●
111△Rankin Harry G ●
118 C st ends
123△Williams Silas Jr
133△Kopelcheck M C ●
159 El Paso st crosses

OLD ACRE RD fr 1241 and 1243 Parker SE to 2011 Wilbraham rd Zone 8
17 Hay Gilbert A
30△Ashton Charles A ●
Granger F A Mrs
31 Mill Pond rd begins
37△Taft Robert W
91△Grogan John M ●
111△Murray Thomas J ●

OLD BROOK RD fr 150 Plumtree rd N Zone 8
81 Roanoke rd crosses

OLD LANE RD fr 2484 Wilbraham rd N Zone 8
— Vacant
—△Wells Albert N
— Dutchess st ends

OLD MILL RD fr Bradley rd SW Zone 8
— Vacant
— Briggs George
— Vacant

OLD POINT fr 95 Berkshire av E to 24 Preston av (Right odd) Zone 9
11△Topham Arthur J
15△Janeczek Stephen S ●
21△Grant Oliver C ●
25△Laviolette Albert A ●
31△Robinson F L ●
35△Beddow Richard H
36 Paine Rolfe H ●
41 Claiborne C tchr music
△Sanborn Herbert L ●
45△Olin Harry O ●

OLIVE fr 267 Eastern av E to 54 Logan (Right odd) Zone 9
11△Pirani Cesare ●
12 Torcia Gaetano C ●
Simon Samuel S
15 Dugger William H ●
18△Mascaro Nicholas ●
24 Brennan C T ●
25△Rogers James J
28△Tavernier Alford H ●
31 Grimaldi John ●
34 White G B Mrs ●
35△Thompson Charles H
38△Campofredano Michael ●
41 Panaia Nicholas A ●
42△Cocchi D ●
47 Innarelli Pasquale ●
48△Godaire Euseb L

OLMSTED DR fr 688 Dickinson W to 205 Trafton rd (Right even) Zone 8
3△Kaufman A R fruit ●
5△Coogan Herman B ●
8△Chipurnoi Isidor
9△Francis Earl J
10△Resnick Julius ●
11△Aronson Harry
14△Kaufman Jerome ●
15△Dolph Fred
16△Chernaik David I ●
17△Marcus Martin M
21△Binsky Henry
23△Leader Jack ●
24△Sale Henry R
26△Goldman S M ●
27△Thayer Benjamin A
28△Moore D A
29 Desmarais B C
30△Lehr Anna L Mrs ●

Olmstead Dr—continued
33ΔSolin Bernie M ⊙
34ΔLomas Stuart R ⊙
36ΔPava Jacob
39ΔKaplan Frank E ⊙
42 Wheaton F H W Mrs ⊙
ΔCaldwell Edgar P
45ΔZirkin Frank M ⊙
46ΔStrasburg Benjamin ⊙
47ΔAlbert Charles S
48ΔBrez Sidney ⊙
50ΔKimball Edward J ⊙
51ΔPotolski Louis M
52 Skolnick Rose Mrs
53ΔSaffer Louis ⊙
57 Vacant
58ΔDonovan Joseph B
59ΔSanofsky Harry R
60 Gynan Anna T Mrs ⊙
62ΔStuart George E
64ΔDevine Frederick A ⊙
65ΔGinsburg A L Mrs ⊙
ΔGoldman Louis
70ΔWiley Leonard W ⊙
75 Park Edge av begins
76ΔKatz Israel
77ΔZundell Milton ⊙
78 Kimball William
Vacant
82ΔGoldstein Harry H ⊙
85ΔZimmerman A ⊙
88ΔKatten Adolf ⊙
91ΔBuckley Agnes H Mrs ⊙
94ΔMoore Clifford S ⊙
97ΔFreedman A L ⊙
100ΔSmall Samuel ⊙
105 Morrison Irving I
ΔSatell Murray
108ΔFein Barney
109ΔSenecal Eva A Mrs ⊙
110ΔSauer Herbert
111ΔGaboury N J
117ΔFrost Harold L
118ΔFerrin Joseph J
119 DeVine Robert
120ΔVinick Louis
127ΔNadler Joseph J
129ΔComposti Napoleon

ONTARIO fr 634 Newbury W to 67 St Lawrence (Right even) Zone 4
14 Johnson David V ⊙
18ΔYoung Homer A ⊙
23ΔAnderson Gustaf A ⊙
27ΔCrowley Dennis J ⊙
33ΔGilhooley Michael J ⊙
34ΔDeane Luke V ⊙
38ΔWard James ⊙
43ΔFairbanks C E Mrs ⊙
51 Connecticut av crosses
74 Bigelow Frederick A ⊙
77ΔCamerlin Philias M ⊙
ΔLaMontagne N
78ΔBlair Allie C ⊙
84ΔLaBonte Harold J ⊙
88 Kerr Robert E
90ΔEricksberg A O
93ΔFerris John M ⊙
94 Burkhard E I Mrs ⊙
98ΔRauh Louis A ⊙
103ΔDemetropoulos Peter ⊙
104ΔRollins James R ⊙
Rollins J A tchr music

OPAL fr 134 Manchester ter W (Left even) Zone 8
1 Manchester ter ends
2ΔBaker T A Mrs ⊙

ORANGE fr 323 Mill E to 280 Allen (Right odd) Zone 8
2ΔStanley Garage
10ΔFirst Nat Stores Inc grocers
12ΔAnn's Beauty Shop
14ΔPatina J M druggist
16ΔThomas Mae L
ΔHeidie Fred
ΔBerry Bessie J
ΔHerlihy Henry G
LaPlante Ernest J
Foley Thomas M
ΔLewis Breck S
ΔZimakas Paul
22 Hebert George E
ΔParent Ovila A
24 Turowski P J
28ΔBorghi Deno H
34ΔBarrett Herbert T
ΔWakefield E A
ΔCram Harry G
ΔBernard E A
Hanna Martha J
ΔNormand Archie R
ΔClarke B M Mrs
ΔCullen James T
38 Mesh William
ΔTilrery Harry
ΔThompson Fred A
ΔFearon Roger C
Rushby Robert
Courtney Irene M
ΔHill Margaret M
ΔChaffee Andrew
40 Borway Roy
Chaffee G E Mrs
Clancy Thomas D
ΔRose A M nurse
Learned Charles M
ΔRobinson George E
ΔJohnson L N Mrs
Pauly G A Mrs
ΔStone Alice M Mrs
44ΔJohnson Helmer O
Sloan Josephine E Mrs
ΔDane E E Mrs
ΔDearborn George A
50ΔConklin Winifred
Sykes Eleanor J Mrs
56 Noonan James C
58 Siano Robert F
60ΔRenzetti A mason ⊙
62ΔCariani Mario J
66 Dow st begins
70ΔBellew Henry T
ΔRouette Romeo O
71ΔStone Harry E ⊙
75 Wood Carl H
76 Rowland Robert J
ΔDuncan Arthur J
77ΔDavis Ennis Δ
79 Maestrone J J
81ΔGarreffi D trucking ⊙
84ΔRooney John E
Shea Mortimer J Δ
86ΔMason Lewis C
87 Sachem st ends
88ΔD'Alessio Felice ⊙
ΔD'Alessio F Mrs beauty shop
91ΔIani Anthony J
92ΔGallucci N ice ⊙
93ΔCrocker Edward H
94 Curley William E
97ΔFerriter Timothy J ⊙
Caffrey M E Mrs
98ΔMercier Alfred J
ΔCoppola N F
101ΔRooney Mary C
ΔSullivan John E
102ΔHasbrouck W G
ΔMegliola Joseph
107ΔGilbert Fred
ΔWilson James Δ
108ΔMcLean F C ⊙
110ΔKennedy Edward J
113 Euclid av crosses
117 Gleschi T G real est
119ΔCummings James F
120 Anderson Arthur H
121ΔWilson Frank V ⊙
122ΔYates B F Mrs
123 Norwood Elmer F
126 Wood M A Mrs
127ΔFinnegan Edward J ⊙
128ΔNubile Donato
130ΔMahoney R R
131ΔCarrington S D ⊙
132ΔRosso John D
133ΔD'Ercole Camillo
134ΔSutherland Walter A
136ΔMessier Howard J
137ΔBattocchi B S saw filer
139ΔGoldblatt J painter ⊙
140ΔCellilli Benjamin E Δ
142ΔBasile James
150 Shamrock st ends
154ΔNai Frank L ⊙
155 Horace st ends
164ΔHarrington H T Mrs ⊙
170 (1)Remillard G H
(2)Riley James M
(2)McDermott C Mrs nurse
(3)Nicoll James
Δ(4)Kenney James M
Δ(5)Solomon Isadore W
Δ(6)Shattuck C W
Δ(7)Pilver Jacob M
Δ(8)Spalding H A
176Δ(1)Rubinow S M
Δ(2)Miller Abraham
Δ(3)Meyrick W H
Δ(4)Horowitz Samuel
Δ(5)Winniman Philip
Δ(6)Levine Max
Δ(7)Fox Pauline Mrs
Δ(8)Barr E C Jr
178Δ(1)Louis G A Mrs drsmkr
Δ(2)Suntup R Mrs
Δ(3)Bevelert E M Mrs beauty shop
180 Vacant store
181 Oakland st crosses
185ΔHenry's Corner Store conf
187ΔDeerfield Market
189ΔGroll M K baker
190ΔDamour's Service Station
191ΔMassey Wesley A
195ΔKennelly E J ⊙
197ΔCurrier Walter K ⊙
199ΔWebber Winifred M
201ΔWebber Albert J
202ΔGoransson O F patternmkr ⊙
204ΔLoranger John A
205ΔGenga Enrico
ΔO'Malley Charles J ⊙
206 Hallahan J J ⊙
208ΔHallahan James T
209 Rydell T B O ⊙
Searle Leon D
212 Malden st ends
215ΔO'Brien John E
217ΔDesideri P A ⊙
218 Parker F F
220ΔDisanti Louis ⊙
Osgood Edward W
221 Irish Oliver O
Vacant
221rΔHutchins Tool & Engineering Co mfrs
222ΔLewis Harry N
224ΔCasallo Carmelo
225ΔHill's Bert Express
229 Hethsel Laurence ⊙
231ΔDahlke Edward C
232ΔCabana George O
Braggs Joseph Jr
233 Vacant store
234 Vacant store
235ΔFay David H
237 Murray F tchr music ⊙
Newton John K
238 Revere st ends
242ΔArdito Philip ⊙
243ΔMushenko Michael
244ΔMannix M M Mrs
Varney Elmer
245ΔMushenko N M ⊙
248ΔMatton William J
249 Earl st begins
250 O'Leary James J
Dahlke Edward W
252 Barnard Earl
254 Hurley Walter F
Pallotta Pasquale
258ΔDesrochers Paul R
ΔO'Keefe David J
259ΔFerreri J M Mrs ⊙
260ΔShannon W P
261 Clark Raymond
262 Ozark st ends
267 Melega E M
ΔBoisseau G N
Richard Charles H
Robbins Leila C
268ΔHagg H S Mrs ⊙
270 Davis H A Mrs
272ΔFrisbie John C
273ΔAldrich Clifton A
Lovell Francis E
ΔMowry Robert D
Holmes F A
274ΔDolan Joseph J ⊙
277ΔBanim P A
278 Newman Wallace W
279ΔWarner Frances M ⊙
280ΔKapinos M A nurse
ΔTopa John A ⊙
282ΔConnolly H M Mrs
284ΔAshley Robert E ⊙
285ΔWebber Archie L
287ΔLynch Margaret Mrs ⊙
288 Wareham st ends
292ΔBurke G E Mrs ⊙
294ΔFitzgerald Maurice F
295ΔHumphreys M L Mrs ⊙
296 Bent D C Mrs
Vacant
298ΔWilder Cecil M
301ΔLallant William
302ΔReall John F
304ΔFrappier Mitchell ⊙
305 Ranney st begins
308ΔGuiney F J ⊙
310ΔSmith Hudson A
313ΔBraden Joseph A
Miller Ervin
ΔHinchen John D
314ΔEricson Harry J
316 Sullivan M E Mrs ⊙
317ΔLemme John L ⊙
321 Scott Charles N
322 Tracy G B toymkr
323ΔMartone Pasquale ⊙
324 Vacant
326ΔAtlleton's Radio Service
327ΔBefore Napoleon J
ΔCutting Herbert F Jr
328 Townsend Club No 3
333 Hanifin's Service Station
344ΔFrentzos A C Mrs conf
346 Jones C beauty shop
347 Racine W J gasoline
348 Lauer L J barber
351 White st crosses
354 Thayer av begins
356 Breton O J ⊙
361ΔMacKubbin W C
363ΔO'Brien Theresa E Mrs
364 Ashwell Nellie E Mrs
Laneto E O Mrs
366 Ferrara John L
367ΔAldrich Gerald H ⊙
368 Ferrafa F P ⊙
372 Guilbert A E Mrs
373ΔKusiak Frank J
374ΔBeturne Alfred ⊙
375ΔVillamaino Charles
376ΔHandyside Joseph A ⊙
Giustina J D
379ΔHussey Merritt B ⊙
Jones L Mrs
380 Yarsley Thomas ⊙
381ΔTracy William C ⊙
Guertin Joseph
383 Clairemont st begins
384ΔCraven Martin J
385ΔCullinan A T Mrs ⊙
Cullinan J J
390ΔMezzetti Nazzarino ⊙
396 Lapacati Antonio
399ΔGardner Dwight R ⊙
ΔKrook George C
ΔHaskins June M Mrs
ΔBastien Leon J
ΔSchermerhorn M L
Laughton Rodney E
400ΔPalmer A A Mrs
402ΔShort A S acct
403 Wilson The apts
ΔGregory George P
ΔBertrand Leon L
ΔDow David
ΔSullivan Timothy F
ΔMcAllister R W
Spinks Charles W
406ΔAnderson Norman B ⊙
407ΔHellyer E C ⊙
ΔEllsworth Elmer C
408ΔTaddia Louis H
410ΔWhite Arthur M ⊙
416 Biggart J M Mrs ⊙
ΔBiggart W L
416ΔTodd William D ⊙
417 Palm st begins
423 Snow George R ⊙
427 Avezzie G L Mrs
Byrnes Joseph A
ΔBurns D T
ΔCowles George C
ΔGirard Alfred G J
ΔHeinz Maurice F
428 Phillips Alvin H Inc grocers
437ΔMoore Herbert ⊙
ΔSpfd Window Cleaning Co

ORCHARD fr 242 Plainfield W to Riverside rd (Right even) Zone 7
9ΔDagenais Louis E
15 Rogers M L Mrs grocer
19 O'Malley Walter
Walsh Charles P
30 Korell Oscar A
32 Cirillo Frank E
Vacant
33 Vacant
34ΔBancroft Henry L Jr ⊙
35 Cusco Ernesto
36 Hosmer Fred E
39 Wood Robert J ⊙
41ΔBedore Charles E
45ΔFord Lawrence F
49 Bailey Edward E
Reed Harold M
LeClaire Robert C
Leavitt Francis J
ΔTower Harry
ΔRohmann Paul A
55ΔSzewczuk Frank
Fournier Francis F
Herbert Theodore
Dutton William E
Walker John T
ΔHobbs Lee V
56 Bator John
Kucharski John
Sadowski K M Mrs
Soyka Anthony
DelBuono Joseph
Hanlon D J
58 Jedziniak Stanley
60 Gwozdz Michael
61ΔDahlke C G
ΔCharlie The Mover trucking
62 Antonowicz B
63 Rodd Wilfred J
64 Barker Lawrence E
66ΔPepe Antonio
68ΔMartilli Irene Mrs
72 Bradley Milton M
Serra Gaetano
72 LaFrance Henry A
ΔPalmer A R
75 Kelly E M Mrs
Dion Joseph C
ΔGodard Arthur J
ΔKnapp E E builder
ΔMack Joseph E
Walker Russell R
76ΔMartin Manuel R
78ΔAdams Harry N
ΔCohen Max N ⊙
81 Brown Florence M Mrs
83ΔCleveland K H wood
88 Govino Vincenzo ⊙
98 Bruso Walter H
Czupryna Stanley A
ΔMotyka J A
Rodzen Joseph J
106ΔHastings Arthur L
ΔFusco Felix L ⊙
107 Dunn William F
Miller M Mrs
111 Whiting Cleon C
113ΔWhiting Florence H ⊙
115 Cabrini Julio R
Cabrini Nello
ΔLyons George O
Meyer William F
116ΔMackler W G grocer ⊙
118 Beatty O T Mrs
121 Scherpa Louis V
123ΔCottini William G ⊙
126 Seidell John J ⊙
128ΔBurns Thomas M
132ΔDiSisto Gurino
134 Pacitti Anthony ⊙
137 Quelor George W
139ΔForcinel A D
140 McElrath J L contr
142ΔLeBlanc M J contr

OREGON fr 322 Plumtree rd N to 93 Cambria Zone 8
7ΔWinslow Charles S ⊙
40ΔHodge Allan J ⊙
54ΔWhitehead Everett W ⊙
66 Ferris William A

ORLANDO fr 647 Sumner av S to 715 Belmont av (Right even) Zone 8
12ΔSturgis Cony Jr ⊙
13ΔWatson G C Mrs ⊙
19ΔJones Edward ⊙
20ΔBrunelle George H ⊙
25 LaBorde Frank C ⊙
26ΔBreck John H ⊙
31ΔLyons Joseph F ⊙
32ΔHartt William J ⊙
35ΔPartridge A M ⊙
36 Carey Thomas E ⊙
41ΔHart John A ⊙
42ΔFenton Michael F ⊙
45ΔBryant Chester A ⊙
46ΔChaput Lionel F ⊙
51ΔNadeau Alfred E ⊙
52 Seyler I M Mrs
55ΔKlase Ira E ⊙
56 Thomas Dominic A
61ΔMildred's Coiffures beauty shop
ΔTelman M A ⊙

ORLEANS fr 603 State S to 26 Pendleton av (Right even) Zone 9
15ΔSpencer H L Mrs ⊙
17 Brown Bruce M
20 Lillian st ends
21 Dillingham G O ⊙
Stanton Nella B Mrs
22ΔCabral Jesse ⊙
23 Vacant
25ΔAuger Wallace L ⊙
ΔAuger C H Mrs beauty shop
29ΔHanson Marshall S
30ΔRollins Ellen H
ΔSamson Adolph ⊙
33ΔThompson E A Mrs ⊙
36ΔAdams William G ⊙
Emery Edward L
41 Cowles Loring A
ΔFavazza Mary Mrs ⊙
44 Martell Edward
Laczka Nellie H Mrs
Stallone S W
Vacant
47ΔCarroll Lloyd N
ΔStallworth Henry ⊙
49ΔCooper George C ⊙
Labine Hector
Murray Abbie Mrs
50ΔSchirmer Daniel R
Trites Walter L
51 Currier L A Mrs
Goss Norman C
53 Blake Charles R
54ΔBlaisdell Dwight
ΔSawyer Charles A
Soloman R M Mrs
57 Brunsell B B
ΔMeany M A Mrs
60 Orleans The apts
ΔBuzzee Effie W
ΔMaguire E Mrs
ΔSebolt J Mrs
Scully Katherine A
Prendergast Edward J
Shaw Matthew
63 Union st crosses
75 (1)Reed Ida Mrs
(2)Kirkpatrick R H
(3)Bowen Luella Mrs
Δ(4)Hudson Hatten W
Δ(5)Thomas Charles R
(6)Walker Frank J
(7)Sommerville Ruth V
(8)Walker William
80 Gangi Michael
Fell Mabel I Mrs
81 (1)Crutchfield Evans
(2)Johnson David D
Δ(3)Thomas Jefferson
Δ(4)Taylor Charles L
Δ(5)Higgins Frank
(6)Williams George R
Δ(7)Reid Eugene S
(8)Wright Robert W Jr

Orleans—continued
84△Braica T Mrs ●
85 Quincy st crosses
93△Buxton Inc novelties
94 Bond Ettore P
Hall Esther P
96 Leland Rollin F
96½ Orleans ct begins
98△Haggerty Curlen
Vacant
100△Johnson Dwelly W
Iannello Sebastiano ●
113 Tyler st crosses
117 Carpenter ct begins
115△Hurley Jeremiah J ●
120 Burke Marguerite M
124△Hurley C T Mrs ●
126△Johnson I M drsmkr ●
128 Glennon Bernard F
Nadle James P
129 Wooster L B Mrs ●
131 Wooster Kenneth M
Mallory Homer L
133△Richardson & Co roofers
△Willis Percy L ●
135△Belden Agnes A Mrs
△Dickinson E Mrs

ORLEANS CT fr 96½ Orleans W to 91 Oak (Left odd) Zone 9
13 Caron Lucien S
17 Ianello Mary Mrs ●
21 Moore James W ●
23 Vacant
25 Jones F H M
27△Fisher Charles W A
29△Barton Anthony Jr

ORMOND fr 595 Sumner av S to 639 Belmont av (Right even) Zone 8
11△Tarr Donald P
12 Simpson Charles L ●
17△Armstrong M R Mrs ●
18△Costello B Mrs drsmkr
△Costello J P ●
21△Newton Frank A
27△Pedrazzi Francis T ●

ORMSBEE fr 399 Plainfield NE (Left even) Zone 7
4△Sheaffer Ralph G
△Kurowski Michael F
Hadd Nelson
Oakley Harry C
6△Best Foods Inc food distributors

ORPHEUM AV fr E Longmeadow line N to 87 Clough (Right odd) Zone 8
31 Moulton st ends
35△Hamburger August W
36 Vacant
52 LaPlant Donald F ●
62 Tulsa st ends
64△Wenners Frank F ●
100 Dunbar st begins
102△Kuhn Joseph J
104△Goodlatte Robert B
108 Taber st begins

OSBORNE TER fr 630 Page blvd NW to 1755 Carew (Right odd) Zone 4
5 Vacant
7 Vacant
9 Vacant store
18△Mack Motor Truck Company
23△East Spfd Branch City Library
31△Perrotta Lucien ●
△Osborne Beauty Shop
32△Sullivan William A ●
35△Kinney Carl M
41△Cushing C H screens ●
45△Goward Niles W ●
46△Cross Roy H ●
Kinsey F C Mrs tchr music
61△Okarmus Frank ●
62△Eglin Adam P
65△Larson Eric A ●
66△Bagge Axel R ●
59△Gleason Frank J ●
62△Learned B F ●
65△Riffelmacher Edwin ●
69△Spengler Paul ●
72△Damon Lloyd W ●
75△Grace James J ●
76△Johnson Arthur ●
81△Hill Alfred ●
85 Hartwick M H ●
86△Foster L Bella Mrs ●
98 Vacant
101△Simonson Oscar V ●
111△Koch John ●
112△Sanderson E C Mrs ●
121△Roux W J contr ●
126 Waterman Charles P ●
139△Arlen Leo R
145 Bowles pk crosses
195 Loomis Ralph E ●
196△Peters Rene E ●
201△Roberts Charles E ●
202△Palmer James H ●
207△Durocher Francis R ●
208△Noble Eldon J ●
211△Place George H ●
212△Nelson John A ●
217△Reardon William C ●
218△O'Connor James J ●
221△Buckley Edward F ●
222△Fowler Ernest H ●
225△Landerville Wilbur B ●
232△Marchand Ernest G ●
238△Pirie George ●
244△Serra A F ●
247△Nash Herman B ●
250 Ains Leroy A ●
253△Ouimette Francis L ●
256 Crosby Winston G ●
259△Finn George P ●

OSGOOD fr 2483 Main NE to 1252 Dwight (Right odd) Zone 7
3 Dion Joseph
Levy John A
Anair Ida
Carroll E Mrs
DuBois Henry
Edwards Joseph B
Gilmartin J T
5 Whalen William F J
Hartley William F
LaPre D J Mrs
Massey M C Mrs
McKenzie M E Mrs
Raymond H L
Stratton John
9 Baker I Mrs
Peloquin Peter N
△Simond G I Mrs
12 Gonyea Norbert
13 Signor C B Mrs
Teel Charles W
Wheeler Andrew J
14△Fontaine Wilfred T ●
16△Burke Katherine H ●
18 Martel L J
19 Greenbaum Solomon
Jette Joseph F
20 Flint Dwight H
Seymour Anna Mrs
23△Bourcier R Mrs drsmkr
Robideau Leon J
26 Salame S M
Salame Michael ●
27 Normand Albert J
△Wellspeak O B Mrs
28 Vacant
29 Atwood R B Mrs
Plante Joseph H
32 Wallace John
33△McCalpin John T
34△Korny John ●
35 Cormier H R Mrs
△Mikelis M J Mrs ●
36 Kiniry A C Mrs
37△Hebert George H
38△Koveta William
39△Lemieux Adelard L ●
39r△Triangle Tire Service
40 Smith Clifford A
41△Leader William
△Solowitz Samuel S ●
42 Edwards Leroy
44 Couch Bernard J
McCluskey Raymond J
Vacant
45 Leavitt Peter G
Tober Louis ●
48 DiFucci Antonio
49 Cronan James R
52 Hutchinson E H
△O'Connor R E
53 Crum Lena Mrs
Minckler Charles
53r△Universal Products Co mattress mfrs
54 Marsden Thomas
△Maybury J F ●
57△Butler E M Mrs ●
59 Hodge V H Mrs
61△Goodless Hyman ●
Vacant
62△Abrams Joseph
Beach Jay
Gordon Rose Mrs
△Silbergleit R Mrs
△Springfield Wrecking Co
62r Mercure G H
64 (1)Vacant
△(2)Wool S Joseph
△(3)Rispler Samuel
(4)Harris Leo
(5)Cohen Louis
(6)Levin Leon
△(7)Newsome R E
△(8)Timmeyer William
64a (1)Vacant
△(2)Hyland W J
△(3)Suprenant G L
(4)Moss P Z Mrs
(5)Pollack Howard B
(6)Chant Leroy H
△(7)Habin E G
(8)Desjardins A A
64b (1)Yustik Martha
(2)Antflee Abner
(3)Sinopilsky H
△(4)Tuber Joseph G
(5)Stefano John E
△(6)Lewis Morris M
(7)Landers Raymond
(8)Shainbeit I
68 (1)Patten Stanley
(2)Paris James M
△(3)Neigher Max
△(4)Kaplan James
△(5)Carvell F L
(6)Lewis Robert
(7)Starr Morris M
(8)Freeman H G Mrs

O'SHAY RD fr 903 Wilbraham rd SW Zone 9
— Wilbroad City Yards

OSWEGO fr SW of Niagara NE to 52 Richelieu (Right odd) Zone 5
21 Ardito Caesar
△Biscotti Dominick F
Mastroianni G Mrs
△Venditti Primo
△Manarite Antonio V
△Edmunds James R
LaQuerre Paul E
△Pandolfi A J
25△Dion Matthew J
△Albro Lawrence A
Christopher E M
△Trask Glenn S
△Palazzo Nicholas
Duerrler W C
△Hartung Edward W
Fuller Alfred F
28 (9)Dunleavy Winifred
(10)Colbert Harold J
△(11)Rich Evelyn
(12)Levesque Arthur W
△(13)Kirchner J W real est ●
△(14)Dolan T P
(15)Hartnett John D
(16)Houle Robert W
31 Byrnes E F
△Healy Lena A Mrs
△Fitzgerald John J
Harlinski M R
△Seymour Edgar R
△Berte Louis A
△Edgerly M C Mrs
△Tuthill Charlotte I
34 Niagara st ends
35△Boecklen T H
△Descoteaux P M Mrs
△Manarite John D
△Hynes Arthur J
Lazzara Adele E
Nicholson D L Mrs
Shaw D H Mrs
Sullivan G T M Mrs
36△Denton George A
△Jannis William E
△Booth Mercia A
△Leonard Kenneth R
Parkinson Albert
△Philie J E tchr music ●
Richards J R Mrs
39△Shea Martha M Mrs
△Connell Anna R
△Gramer Herbert H
△Peyton Mary M Mrs
△Madden William J
△Taylor Emily Mrs
Zacks William S
△Scibelli Frank J
40△(1)Smith Henry E
△(2)Gagnier A M Mrs real est ●
△(3)Noble Clara Mrs
△(4)Cox Earl F
(5)Kulig Joseph
(6)Patnode Lloyd L
△(7)Madison F R
(8)Gladwin R W
45 Dwight st ext crosses
51△Dodge Arthur L
△Berube E A
△Dorrien L E
△Miller Norman T
△Cowen Jennie Mrs
△Currier E B Mrs corsetiere
Desmarais E Mrs
△Rafferty Robert
62 (17)Freyenhagen L W
(18)Cardinal Robert E
(19)Barber Charles M
△(20)Desmond S T Mrs
△(21)Arel Francis
(22)Molino Aldo M
(23)Thompson K E
△(24)Dedonis Alexander J
65△LeRoy Lynn Z
Barnard R L
Brody Benjamin
Buck Frederick C
Emmett R R
Garner John D
△Upton George H
Valiquette A M Mrs furn rms
△Valiquette J L ●
66 Mahoney Mary
(25)Durkin James J
(26)Loizzo Francis
(26)Richardson W A
(27)Wilkins Peter
(29)Whitaker Arthur W
(30)Daly Mary A
(31)Curtis R G
△(32)Florentino M C
67 Crandall Q C
△Seems M L nurse
Titcebaum S
Ulrich H J Jr
69 Aiken George H
Leers S A
△LePage Grace A Mrs
Benoit Arthur J
Murphy Jane
Nickels B C
Wilson J T
Vacant
75 Giassanos Harry
Green Herman L
Griswold A Mrs
Lockhart W L
Montanari Louis
△Lefebvre H H real est ●
Ray Earl S
76 (1)Lawler B Mrs
(2)Bisesti Victor I
(3)Cassani Henry J
△(4)Brown Benjamin
(5)Peck Walter
△(6)Spagna Frank M
△(7)Bourcier Raymond H
△(8)Burke Howard A
79 Beery Clarence C
△Cohen Benjamin
Epstein Louis
Hitchcock I T
Hummel John E
△Smith Sterling E
Sullivan John F
82 Bayonne st ends
85△(1)Warner F E
△(2)Richards W N
(3)Emery R A
△(4)Carrigan E J Mrs tchr music
(5)Shea E M
(6)Frank L V
(7)Hammond R A
△(8)Linnehan R B Mrs
89△(1)Terrell Douglas F
△(2)Bradley Eugene J
(3)Connors T J
△(4)Senecal Clarence F
△(5)Syriac I M Mrs
△(6)Fitzpatrick Bruce L
△(7)Ryan George F
(8)Chelli P G
90△Belliveau Joseph M
△Barney R A Mrs drsmkr
Yacovone M D
△Wender Joseph
Allyn Francis
△Brodeur Arthur W
Mascolo Dominick
△Plouf Edward R
94 Campbell M Mrs
Dowson A H Mrs
Kellogg Blanche
△Larcher William R
△Messier Thomas W
△Sullivan Katherine F
△Nugent Katherine G
Smith Joseph P
95△(1)Silver Manuel I
△(2)Booth Leo C
△(3)Connor Raymond A
(4)Sheeran William J
△(5)Cohen Herbert
(6)Vacant
(7)Howland Hubert M
△(8)Stone Robert W
99△(1)Hall Charles E
(2)Terrell Frank
(3)Verrier Conrad H
△(4)Siderowf Morton
△(5)Bass Daniel
△(6)Stein Leo
△(7)Cox Albert E
△(8)Baldwin M J Mrs
102△Alpert Julius H
△Levesque Reginald
Stanger Herbert G
△Cloutier Edward M
△Madden Owen S
George George W
Goyette Arthur J
△Maddalond J A
104△Raldy Kathryn E
△Doyle J Edward
△Cohn Hyman
△Kende Alexander
Connors Catherine Mrs
△Goodman Saul E
Hetu Norman M
Siciliano Angelo
105△Parks George F
△(2)Schneider Benjamin
△(3)Lee Winfield S
△(4)Gordon Gerson G
△(5)Palazzi M L Mrs
△(6)Baldwin Robert J
△(7)Felton Irene G Mrs
△(8)Gouron Micha
108 Richelieu st ends

OTIS CT fr 74 Glenwood blvd W Zone 9

OVERLAND AV fr 119 Abbott E Zone 8

OXFORD fr 64 Riverview ter NE to 140 Forest Park av (Right odd) Zone 8
6△Gieseler Karl W ●
16△Mulligan Nellie L Mrs
17△Edgelow Arthur F G ●
24△Brick Edward J ●
25△Hazen Bryant E ●
29△Collins William P ●
30△Clapp R Duncan ●
38△Rogers Frederick ●
43△Fitzgerald J A elec ●
46△Ryan Charles V Jr ●
51△Rogers Hiram M
52△Simpson John I ●

OZARK fr 75 Grand S to 262 Orange (Right even) Zone 8
11△Bedell Walter B
△Dimock S K
14 Constantin R W ●
15△Mackey John A
16 Vacant
17△Coburn Harry A ●
18△Benton Stuart J
Cyr Alcide J ●
21 Burns M E Mrs
△Oyler R W
22△Mongeau J J
24△Sullivan Eugene F ●
25 Hackwell G N
△Ledoux M E Mrs ●
27△Taylor C E Mrs tchr music
△Taylor William W
28△Brown M Mrs
△Cleary John P ●
31△Broadhead Morgan ●
Garden John A
33 Vacant
34△Cummings E Mrs
35 Cleveland H M
37△Bourque F J
38 Bancroft E C ●
△Tracy George B
41△McCarthy William F
42△McGrath A E Mrs
43 Fortier L H
44 Condon James A

PAGE BLVD fr 659 St James av NE to 1148 Berkshire av (Indian Orchard) (Right odd) (Incorrectly numbered) Zone 4
7 Fletcher pl begins
15△Colonial Beacon Oil Co
15r△Atlantic Steel & Iron Co Inc
△Springfield Lumber Co Inc
61 Cannon Edward M ●
75△Hoye Warren F Incorporated bdg materials
79△Potter W N Grain Stores Inc
81 Vacant store
85△Bowman Willard P
110 St James cir begins
123△O'Connor Nora Mrs
126△Evans Robert P
127 Terry M Lincoln
136△Avery Gordon R ●
151 Shaw's la begins
—△Spfd Castings Co Inc
—△Spfd Bronze and Aluminum Company
177△Springfield Millwork Co
208 Gladsworth st begins
209 Vacant store
218 El Paso st ends
233△American Awning & Canvas Co mfrs
234△Panaia Ellery E ●
240 Redlands st begins
267 Hendee st begins
272△Gustafson Walter L
274 Boltrucyk Leo C ●
278△Nolan J L ●
280△Sheehan Herbert J
302△Assarian A H Mrs ●
△Shamlian C H MD
304 Carpenter Gilbert J
△Washington Howard C
306 Pastreck Edwin E
308 Longtain Robert W
309 Fresno st ends
311△Reda Manufacturing Co Inc screw mach parts
312△Fay Clarence E
314△Hamilton Thomas ●
316 McNeil William T ●
318△Hayes Albert A
322△House Albert W
324△Donaldson David S
326 Tolan John

Page Blvd—continued
328 Holzman Karl
332△Anderson Thure ●
334△Anderson Fritz H ●
336 Holzman Leo ●
338△Schlaf Theresa H Mrs
342△Potorski John W ●
344△L'Heureux Leo G
346 Donnelly David A
348△Paquet.e George T ●
352△Hamlin Walter J
354△Learned Everett M ●
356 Stanitis Joseph J
358△Farrar Donald S
362△Cofsky Arthur J ●
363△Jackman Reginald H
365△Dufault A J contr ●
366 Falkinburg Harry L ●
368△Colter Richmond S
369△Dona.h M Alfred ●
372△Quinn James J ●
373 Brennan Thomas L ●
378△Robertson James J ●
379 Blais Homer G
381△Wiley Walter H Jr ●
382△Crawley Frank W ●
383△LaBounty Eugene H ●
384△Riley Josephine Mrs
385△Kirchner Charles W
387△Buck'ey John P
388△Willis S G ice ●
389△Rainville E R
392△Robson Tom
393 Cooper Frank A
394△Loyd Charles A
395 Robson Tom Jr
396△Moriarty S T ●
397△Davenport Elwin C
398△Armitage M A Mrs
399△Siano Mario J ●
400 Richard Joseph A ●
402 Richard Alexadder J
403△Rehor Mary V Mrs
405△Aspden Charles
406 Culley Bertram A ●
407△Martin Patrick J
408△Beagan John
409△Andwood S A
411△Paradis Eugene ●
415△Vignone John S
417△Bordua Henry E ●
418△Willis Stephen ●
419△Spear Edward F
420△Malo Fred
422 Minney Marie L Mrs
423△S.urm Herbert E ●
425 Young Agnes Mrs
427△Clason Robert McK
428△Kennedy John ●
429 Hanley William J
447△Assarian Krikor ●
Marshall M T
448△Clarke George F ●
449△Sears Francis A
453△Creanza Nicola ●
456△Hostie Davidson C
458 Jozefiak Joseph J
459 Prystupa Michael J ●
462△Camerlin Valmore A
463△Lovern Clifford L ●
464 Nader Wadih P ●
467△Serdarian Sarkis
△Fletcher Robert E
469 Assarian Herbert G ●
474△Tony's Service Station
476 St James blvd ends
477△Art's Socony Service Station
482 Haumont st begins
484 St Onge Variety Store
486 Cowdery Asa S
493△Nardi Domenick ●
494△Parker Richard L ●
496 Spink S C
497△Segrin Harry C
499△Bailey E J MD
△Suprenant Mabel B Mrs
500△Bergeron Phillip A
502 Papadopulos Nicholas
503 Santa Barbara st crosses
507 Vacant store
509△Sheraton Upholstering Co The
510△Kavanagh Thomas M
511 Vacant store
512△McAndrew Easton
515△Pickney Charles O
516△Flink C Emil ●
522△Kemical Products Co
525△A-1 Service Station
535 Monrovia st crosses
538△Normandeau E J grocer
540△Normandeau Edward J ●
Segrin Charles
541△Hall Ernest G Jr
542 Page Cleaners
546△Watson Robert Y
547 Carlson Gunnar
△Lawson Arnold N ●
548△East Spfd Flower Shop
549△Fay's Amoco Service Station
556△Mastrolanni Joseph ●
558 Vacant
559 Fresno st begins
560△Lecours Albert H
562△Jones Frederick H ●
564△Fitzgerald Arol J
565△Gorzek Albert ●
566△Smith Wells B ●
565 Szczepanek Thaddeus
569 Gallagher Henry B
571△Hoover George A ●
572 Windemere st begins
576△Kaulauckas J grocer
577 Vacant
578△Fettes Electric Co
△Fettes Package Store bev
585 Duryea st begins
590△Fogg C E gasoline
600 Ardmore st begins
601 Vacant store
602△Harampous L conf
603 Vacant store
603½ Vacant store
604△Page Food Market meat
605 Ice Cream Box
606△Diana's Novelty Shop variety store
610 Cairnduff S variety store
612 Larabee's Barber Shop
612½△W B Z Bowling Alleys
613 Stevens st begins
614△Adams Drug Store
PO Sub Station No 26
614½△Liberty Bakeries
616 Giordano L M Mrs dry goods
618 Phillips A H Inc grocers
620△Happy Land Restaurant Inc
630 Osborne ter begins
632△Ford J R conf
634△Kelley H H dentist
636△Cafe Midway Inc
650 First National Stores Inc grocers
653△Westinghouse Electric & Mfg Co
654△Carlisle Hardware Co
656 Edendale st begins
660△Okarmus F rest
666 Okarmus F furn rms
668 Okarmus F rest
676△Turcotte J T gasoline
682 Jenness st begins
684 Lasocki John B
686△Cratty John H
694 Vacant
708 Prentice st begins
718 East st ends
724 Vacant
748△Dumas Victor B Jr
762 Sargon st begins
772△Pasquini Guido ●
774 Charpentier Ernest E
778△Geller F D Mrs
Gagne W E
Kohler Louis K
△Fletscher Charles A
△Marino Alfred
△Walters Ernest C
Berthiaume Walter C
△Comstock William B
785△Hoppe A J Tool Works
778△Lozon L M Mrs ●
797△Northeast Tool & Engineering Co
803 Rose st begins
806△Trombley Leon
808 Cooney John P ●
812△Badone Alfred
816△Trombley Ernest L
821 Roosevelt av crosses
833△Pump Co No 15
872 East Springfield Riding Academy
983△Martin Lumber Co
999△New England Concrete Pipe Corp
△Construction Service Corp sand
1005 Robbins rd crosses
1075△Atlantic Refining Co The
1125△Duteau G E contr
1150△Walker William Y ●
1178 Curve st begins
1191 Oakdale st begins
1218△Milos Peter A ●
1233 Springer Leidy A ●
1264△Noel Wilfred C ●
1276△Riley Michael C ●
1279 1st st begins
1280△Campbell W H ●
1284△Skillings W J ●
1294△Anderton John D ●
1298△Springfield Alexander J
1305 2d st crosses
1312△Firth William W ●
1333△Stromwall Edgar A ●
1337△Thibault E E Mrs ●
1353△McCracken S J ●
1359△Fitzgerald James D ●
1362△Schlagel R J painter ●
1363△Schuler Paul ●
1373△Congdon Paul E ●
1383△Carpenter Marvin I ●
1384 Sartwell William
1394 Birchham st begins
1413 Carlos st begins
1416△Miner M Mrs drsmkr ●
1446 Rutherford Stuart G
1460△Davidson Richard ●
1465 Tremont st ends
1476△Elphinstone R G ●
1479△Lyman P W fuel oil ●
1480△Puzzo William J ●
1481 Paramount st ends
1486△Allen Frank ●
1490 Sacket pk begins
1495 B & RR begins
1499 Fitzgerald rd begins
1614△Harrington Daniel E Inc contrs
△Patricia Tool Co
1701△Art Cement Products Co tanks
1702△Axiotis P C junk
△Boulevard Motor Co
1703△Baxter J E sand

PAGE BLVD (Indian Orchard) fr 1147 Berkshire av E to 270 Pasco rd (Incorrectly numbered)
1835△Reynolds R J horse radish mfr ●
1847△Harpin E L ●
— Berkshire av crosses
— Seneca st ends
—△Cote Charles J ●
—△St Aloysius French R C Cemetery
—off△Surprenant Alfred J
2031 Kilbride G V ●
2031r Kilbride H F ●
—off Gebo Harold F
2031 Hallberg C F
2039△Kilbride T E ●
2047△Kilbride T H ●
2048 Battery st begins
2057 Schmitt R M Mrs
2059 O'Connor M J
2165△Kilbride Philip J ●
2074 Skowron Peter ●
2127△Klimowicz J G Rt Res
2080 Goodwin st ends
— Albert av begins

PALM fr 417 Orange S to 46 Crown (Right even) Zone 8
11 Elger Eugene ●
12△O'Connor Donald P
14△Peck Bernard J
18 Mackintier C P
20△Collins Raymond C ●
22△Wallace Richard J ●
23△Wilk Irving M
25△ Ray Harry T
26△Bacon C W poultry ●
27△McCarthy G J
29△Page M W Mrs
33 Lynch D J
35△Josko John ●

PALMER AV fr 23 Locust NE (Right odd) Zone 5
12△Canover Peter M ●
14△Amato Salvatore
17△Skatzynski Rose Mrs
19 Tondera Juliette Mrs
De Caro Frank
20△Stallone Nicola
24 Cicchetti Joseph A ●
25△Spada James F ●
△Boero Frank J
26△Spada Marco
29 Falcone Michael ●
30△Paquette J M ●
31 DeMarinis M D
37 Curto Antonio R ●
△Pasquale Peter
38△Cardano Alexander
△Favazza Thomas F
42△Ambrogi G Frank
43 Curto Thomas E ●
△Pino Joseph ●
Varuzza Michael C
44 Colabello S V ●
48△Bellorini A L
△Fressola Gerald ●
49△Gentile Alphonse ●
△Gentile Louis J ●
53△Barney Emma C Mrs ●
Fremont Arthur F
54 Ford Walter P
△Marino Joseph ●
56 Nolan Bernard J
58△Collins James J ●
59△Dansereau Albert J
△Ucella Anthony A ●
63△Albano Joseph ●
Giordano James P
66 Giordano Pasquale A
△Sarcelli Antonio ●
68△Boss Charles E
△Masucci J T
69△Brightwood Window Cleaning Co The
△Fleck William C
△Lemmer Carl ●
72△Pruefer Frederick W
74△Blaine Alger P ●
84△Magnani Pio ●
Magnani Peter
90△Lavine Urban N ●
96△Raschi Armando J
98 Bellini Peter A ●

PALMYRA fr 39 Wayne N to 514 Allen (Right odd) Zone 8
1△LaBroad Harry T
3 Johnson Harold I
7△O'Brien Robert V
9△Carlson Frank A
12△Baker Irving D
17△Hancock C B
22 Mletaching Frederick V
23△Cannon Carroll C ●
24△Potter Giles E
27△Needham Lawton B
28△Cummings Walter D
29△Dunham H A ●
30△Pederzani E L
32△Metivier J M Mrs
△Metivier D T beauty shop
33△Keene Milton M ●
34△Cizek Louis F
36△Logan Arthur J
37△Hearne W E ●
38△Moriarity Philip E
41△Williams James K
43 Bruness August D ●
44△Hunt Russell P ●
46△Fronzi R G ●
47 Linehan A A
48△Camerota Louis J ●
53△Marchese J L ●
57△Teeling Harry J ●
60△Vickers Charles D ●
64△Snider Raymond E ●

PARADISE fr 1464 Boston rd N bey Nantasket (Right odd) Zone 8
80△Benoit Edward D
82△Weir James H
88 Nantasket st ends
96△Pryzak John ●

PARALLEL fr 947 Carew S bey 23 Griffin (Left even) Zone 4
18 Morin Thomas ●
26△Streeter Earl W
Sighinolfi F A Mrs
27 Kominski J H ●
28△Gaudette LeRoy R
31△Christy G P ●
71 Wilson st crosses
90△Marconi Club Inc
135 Griffin st crosses
146△Dulchinos J A ●
147 Bickulas Fortis ●

PARAMOUNT fr 1st NE to 1481 Page blvd Zone 4
— First st ends
— Second st ends
1△American Electric Service & Maintenance Co Inc motor reprs
46△Heath Maurice L ●
— Carlos st ends

PARIDON fr 67 Spencer SE and E to Gifford Zone 8
1 Spencer st ends
12 Thorndyke st ends
28 Castle st ends
54 Chilson st ends
78 Howes st ends
104 Bither st ends
125△Diamond Match Co mfrs
128 Eloise st ends
154 Vail st ends
176 Gifford st begins

PARK fr 1033 Main E to 74 Maple (Right odd) Zone 5
11 Case Clothes
△(2d fl) Electric Motor repair Co
12△Roberts Co The furniture mfrs
15 (3d fl)Bulkley Dunton & Co paper
△(4th fl) Eaton-Pond Co Inc hdw mfrs
△(4th fl) Nikor Products Co photographic specialties
18 Spfd Gas Light Co garage
△Smith Carriage Co Inc
31△Carter Roofing Co
35 Willow st crosses
43 Cole William
△Willis Mary L Mrs
Vacant store
47△McClean Fred C Heating Supplies Inc
63 Hicks David H
Tucker Marietta
65 Ward Eugene
Reed Charles F
71△Fitzgerald N Mrs
Kennedy D V Mrs
74△Bradley Milton Co lithographers
91 Bouthillier Adolph
Moriarity Arthur
(1)Senna L H
(2)Cromb Albert I
△(3)Ward Charles
△(5)Brisbos Edmond
(6)Vadnais Louis
(7)Ucas Joseph
(8)Marra J G
(9)Callahan C E Mrs
(10)O'Brien C L Mrs
(10)O'Brien M M nurse
(11)Carroll James
△(12)Donovan Mary E
△(13)Emerson N E
(14)Carter A B Mrs
(15)O'Neil T P
(16)Thompson W E
93 Mapleview The apts
Boussy Edgar C
△Spencer H Raymond
Davenport Josephine Mrs
△Superneau M L Mrs
Sullivan John J
△Collins Raymond E
O'Connell W A
△Deslauriers A B Mrs
△McAhy E Mrs
O'Connell W A
△Shannon Mary Mrs
Vacant

PARK DR fr Longmeadow line E and S on boundary of Forest Park (Incorrectly numbered) Zone 6
34 Colony rd begins
74△Grandfield W J ●
90△Miller John H ●
114△Feldbush Harry A ●
139 Forest Park (entrance)
138△Baehr Frank H ●
150△McLaren I E
166△Block M Mrs ●
186△Reynolds John A ●
198△Shaine Samuel ●
270 Howland L B
288△Ellis C E Mrs ●
330△Burbank Daniel E ●

PARK RD fr 762 Newbury SW bey Milford (Right even) Zone 7
81△Pavegilo V F
84△Crowley C J ●
90 Connecticut av crosses
140 Milford st ends

PARK EDGE AV fr 75 Olmsted dr S to 361 Trafton rd (Right even) Zone 8
33 Bronson ter crosses
48△Kosnick J G ●
63△Bertucio G E ●
66△Greenberg Irving ●

PARKER fr N Verge S to Longmeadow line (Right even) (Incorrectly numbered (Zone 8
297 B && A RR crosses
329 Verge st begins
337△Bechard Louis
338△Almeida Joseph
341 McDonald H F ●
346 Tarka Jan L ●
351 Vacant
352 Boyer N J ●
361△McDonald C E ●
364△Ouellette Joseph ●
368 Glenmore st begins
371△Tucker Orland W
377 Mysliwy Stanley J ●
380△Maroney A A ●
381△Sternowski S S Mrs ●
△Wren Edward M
387 Nantasket st begins
390 Vacant
391 Pieczarka J A ●
392△Banas John S ●
393△Hughes Robert W
395△Ruth Cleon D ●
401△Dionne Louis F
411△Dussault Frank L ●
419△Forgiati G D ●
427 Dlobek Henry M ●
463 Boston rd crosses
Fernbank rd begins
493△Warner School
509 Vacant
513△Syriac William J ●
513r△Syriac John W
525△Lang Thomas ●
617△Gibbs Stanley S P ●
668△Simpson H D
703 Parkview st begins
715 Weake Norman C
725△Greenway C H ●
729△Watts Eugene C
739△Hague James H ●
759 Maplewood Cemetery
820△Pinno Arthur P ●
895△Hillcrest Park Cemetery
△Hillcrest Park Mausoleum
904 Benoit E D florist
929△Dubour F far ●
954 Gardens dr begins
991△Minkley H R C far ●
1002 Newark st begins
1020 Sunrise ter begins
1027 Groton ts begins
1105 Bolliger W H ●
1109 Vincent st begins

Parker—continued
1144 Frank st begins
1215 Keyes D O Mrs
1216△Barnes Emery W
Luria Guy C
1217 Ladd George
1217r Gardner J riding stables
1225△Ptaszek F A gasoline
1229 Wilbraham rd crosses
1240△Punderson Frank E ⊙
1241 Ald Acre rd begins
1243 Old Acre rd begins
1245△Johnson Arthur ⊙
1397△Hemenway P W ⊙
1301△Hutchinson William ⊙
1346 Vacant
1410△Dyer F H Mrs ⊙
1412△Ahrens B G Mrs
1417 Vacant
1424 South Branch blvd ends
1432△Cook Frederick A ⊙
1439△Marotti Nicholas
1482△Morrison Thomas J
1505△Thyberg E S ⊙
1600 Foster Harvey A ⊙
1601△Rochford R B far ⊙
1606 Cooley st begins
1613△Bartels Norman W
1615 White Oak rd begins
1641△Bartels William H ⊙
1650 Parkside av ends
1667△Skinner B S ⊙
1675 LaBroad G G
1681 Fair Oak rd crosses
1689 Birch Knoll ends
1720 Rosedale av ends
1751△Sutton William C
1801△Tracy George W ⊙
1821△Brovender Irving ⊙
1890 Mill Brook rd begins
1893△Wood Alfred J L ⊙
1901△Snowdon Bernard L ⊙
1902 Carr Floyd K ⊙
1943△Berry Robert K ⊙
Price Robert D Jr
2077△Keyes Clifton E ⊙
2087 Allen st crosses

PARKER (Indian Orchard) fr 525 Main S bey B&ARR (Right even)
2△Orchard Pharmacy
3 Kopernik st begins
4 Parylak A barber
6 Pluta Joseph L
Golba Walter S
Kramarz John H
Slupnicki Joseph M
8△Parker Upholstering Co
8½ First Nat Stores Inc grocers
10△Stusick S S MD
Zielinski Boleslaw S
Ziemian A M Mrs dry goods
12△Tenerowicz W S grocer
12½ Czarnik M F barber
14 Tenerowicz W S ⊙
14r Dymon Stanley
18△Orchard Cleaners
20 Vacant store
20½ Wierciak Peter
Raciborski A J
21 Immaculate Conception R C Church (Polish)
22 Stahovich Michael P
Ziemba Frank J
24 Raciborski J Mrs ⊙
25△Immaculate Conception R C Church Rectory
△Tomikowski J M Rev
26 Haluch M Mrs conf
26½△Haluch Mary Mrs ⊙
Rohak John F
28 Czarnik Martin W
Gagne Louis T
Nowak Theodore J
△Moskal Frank Insurance Agency
△Guaranty Industrial Bankers Inc
28r△Czinarowska S A Mrs
30 Banas Home Products wax
32 Dyjak J J grocer
Janik F shoe repr
Buda Frank
Prokop Edward I
34 Dyjak Frank M
Nowak Walter J
35 Kosciusko st begins
36 Nowak John ⊙
Nowak Maciej J ⊙
38 Kopec Frank
Dragon C T Mrs
Dragon J J
△Banas Andrew Inc furniture
Szarek Anthony M ⊙
42 Banas Package Store Inc ber
42½ Drozdowski C J
49△Guzowski V S dentist
Klys John ⊙
50 Falmouth st begins
55 Filip Andrew J
△Fronc W J wood ⊙
62 Bulat John S
Tokarz John
63 Sheppard Frank S ⊙
△Sheppard J S
66 Karczewski B M Mrs grocer ⊙
△Bulat Stanley A ⊙
66r Vacant store
67△Banas Furniture Store
Frank's Auto Body
71 Rapalus st begins
75 Nowak John
Stabach S K Mrs
77 Libiszewski John Jr
Tenerowicz V A Mrs
79 Bednarz M W Mrs
Krzyston L A Mrs
80 Lawe st begins
83 Kieltyka Jozefa J Mrs
Sternela John
85△Libiszewski Walter
Krupa V S Mrs
89 Pulaski st begins
90 Borysewicz J meat
Turek Joseph J
91 Pulaski Hall
92 Dean st begins
95△Smola Stanley L
96△Borysewicz Joseph ⊙
97 Szczebak Peter J
Smola K E Mrs ⊙
98 Kurtyez V S Mrs
106△Arabik Stanislaw ⊙
109 Paul Lester A
110 Malysz Konstanty ⊙
111 Kamyck Walter J
117 Madej Walter ⊙
118 Janik Casimer A
120 Puc Joseph F ⊙
121 Irla Stanislaw M ⊙
122 Hudek T Mrs ⊙
124 Latimer W S
128 Bajorek Michael ⊙
Banas Frank J
130 Goodwin st begins
133△Wrona John ⊙
134△Labuda M A ⊙
135△Bugno Jan ⊙
136 Sniezyk Joseph P
137 Konieczny M E ⊙
Gosciminski E F
143 Vacant store
144 Lusnea John J ⊙
150 Wajdula Joseph ⊙
151 Nalepa Walter
Zakszewski S Mrs
158 Grondalski Frank ⊙
160 Kazbeck st begins
164 Nietupski P J ⊙
174 Dobek Adam J ⊙
188△Glatkowski Stanislaw ⊙
200 Kochanek W A ⊙
203△Szymczyk Wojciech ⊙
210 Kaczmarski K ⊙
215 Filipiak Wincenty S ⊙
Vacant
216△Socha John S ⊙
218 Briggs st begins
222 Nowak Z M Mrs ⊙
223 Mastalerz Michael ⊙
224 Kurzawa Michael ⊙
Orlik Walter A
226 Starzyk John S
Tokarz Antoni ⊙
226½ Frontenac st begins
227 Koziol Jacob ⊙
230 Sedelow William ⊙
232△Palmerie George A
236 Vacant store
△Soja Edward J ⊙
239 Lysik John P ⊙
245 Blois Michael ⊙
251△Czochara Frederick S
257△Melikian K M milk ⊙
268 Chmura Stephen J ⊙
270 Cyranowski Louis J
276 Nichols st begins
278 Czupia M J ⊙
284 Oak st ends
297 B & A RR crosses
319△Robbins George W & Sons Co lumber

PARKERVIEW fr 703 Parker E to Wilbraham line Zone 8
20△Jones Harry H ⊙
31△Rosenwall Rudolph F ⊙
44△Warga Andrew J ⊙
49△Robbins Lewis E ⊙
68 Marmon st begins
73△Napolitan Alfred V ⊙
96 Vacant
115 Nash st begins
141△Tetreault Lionel C ⊙
142△Welcome Alfred J ⊙
148△Marceau G E
155 Vacant
158 LaBier Joseph P ⊙
162 Rockwell Clarence S ⊙
163 Siegenthaler E ⊙
170△Cleveland Charles H ⊙
179 Flint st begins
193 Beaulieu W O ⊙
194△Yorio George A ⊙
214 LaBier Edward E ⊙
224 Croze Roland A
247 Jordan st begins
249△Beaulieu D J ⊙
276 Croze Norman J ⊙
287△Wilson Clinton A ⊙
302△Wilson Edward C ⊙
318 Bergeron Alphonse
321 Jewett st begins
335 Vacant
336 Vacant
341 Vacant
345 Vacant
350 Vacant
386 Dearborn E S Mrs ⊙

PARKIN fr 686 Newbury SW to 189 Connecticut av Zone 4
8△Berti John C ⊙
14△Rohan Raymond B ⊙
19△Anderson George R ⊙
20 Fitzgerald James P ⊙
25△McCarthy John W ⊙
26△Fiorillo Dominick F ⊙
29 Johnson Eric G
32△Helberg Edgar W ⊙
33△O'Connell Daniel D ⊙
36△Campbell Edward J ⊙
39△Duggan James F ⊙
42△Dearborn Victor R ⊙
45△Huntington Donald G ⊙
46△Lundgren Nelson O

PARKSIDE fr 556 Carew N to 815 Chapin ter (Right odd) Zone 4
11 Shea James J ⊙
13△Courtney John J
Rickson Fred S P
14 Rickson A F Mrs ⊙
17△Mullaney B J
19△Leahy James M
20△Abert Ernest G ⊙
Fitzpatrick T F
21△Starr Samuel
23△Alpert Charles ⊙
27△Remy Adelard ⊙
28△Kirby Walter J
△Mullen Katherine Mrs ⊙
29△Kravitz Albert
31△Coughlin John F
33△Greller Joseph M ⊙
34△Deyette Marie H ⊙
37△Keane Joseph J ⊙
40△Sweeney Eugene J ⊙
46△Perkins J D ⊙
47△Mulroy John R
Prenderville Marie ⊙
49△Gaudette Alfred P
50△Foley Timothy F ⊙
53△Roberts John M ⊙
57 McCarthy E J
59△Davin Thomas R ⊙
60△Kahn Harry J ⊙
61△O'Connor W M ⊙
63 Brothers Donald S
67△Duquette B R Mrs ⊙
68△Cheetham N ⊙
69△Morgeau Joseph J
77△O'Brien Patrick J ⊙
80△Shea Thomas P ⊙
83△Scheib Alma M Mrs ⊙
87 Fallon Malachi J ⊙
89△Mooney John H
91△Fenton Michael E ⊙
93 Kapansky Albert A
97△Dorsey G B ⊙
107△McMahon Joseph J ⊙
109 O'Connor James B
110 Thames st ends
117 Sullivan John H
119△McDonnell Daniel J ⊙
121△Romano Dominick
123△Violante V F ⊙
127△Aussant Napoleon J ⊙
131 Way Sidney A
133△Brennan Thomas F ⊙

PARKSIDE AV fr 15 Cooley E to 1650 Parker Zone 8

PARKWOOD fr 443 Sumner av S to Forest Park (Right even) Zone 8
8 Parkwood The apts
△Holdeman M D Mrs
Ransom H C Mrs
△Gilbert Watson C
△Gustafson Karl H
△Miller Gertrude E
△Eaton H M Mrs
△MacDonald Walter J
△Slattery Edward P
11△Cruickshank James ⊙
14△Kenney M A Mrs ⊙
19△Lewis John R ⊙
△Underwood E H piano tuner
△Burt A R Mrs
20△Crowninshield E F ⊙
23 Dahmen M G Mrs
△Lasker Raymond ⊙
24△Triggs Joseph E ⊙
29△Coles Arthur F ⊙
30△Day Francis A ⊙
33△McKeown N B Mrs ⊙
34△Knight C L
37△Wilcox Charles H ⊙
39△Ellsworth H S piano tuner ⊙
40△Lane Percy W ⊙
42△Sawn M Belle Mrs ⊙

PARMELEE fr 22 Garden NW to Larch la Zone 9

PASADENA fr 184 White S to 124 Alderman (Right even) Zone 8
2 Boyce Bernard U
4△Hanifin M M Mrs
6△Mulveny Louis ⊙
8 Frentzos Ethel Mrs
10 Gilday Paul E
12△Bator Stephan J
16 Kensington av ends
17 (1)Cole Donald F
(2)Tole Edward
△(3)Berryman Ralph N
(4)Murray A Mrs
(5)Westfall C W
△(6)Gleason M E Mrs
(7)Blanchet C A
(8)Reardon A C
21△Brochu R F ⊙
22△Colvin Royal R ⊙
28△Frentzos A C Mrs
30△Savaria T G ⊙
31△Brownhill J Mrs ⊙
34△Carlson O M ice ⊙
36△Mills Everett E
38△Fitzgerald P J
40△Tetreault Victor M
42△Bardelli Roland
△Allard Raoul J
Daley Eugene V
Enis Robert
48 Bloomfield st ends
54△Spring John J ⊙
55△DaLeo Russell E ⊙
56△Hardina Frank W
58△Nobbs Stanley C
60△Belmore A J
61 Dawson st ends
64△Astaldi F T
66△Holloway Gladys D Mrs
69△Brown L Lyman ⊙
70△Loughery James J
72△Meaney Catherine C ⊙
76△Snow Clyde
△Cummings James G
△Kratevil Gus J
Morris William A
80 Johnson st ends
92△Lange O C Mrs ⊙
93 Gordon st ends
96△McCalligett J E ⊙
97△Woods Erford O ⊙
104△Dudley Albert F
△Fluke Gilbert A
105△Pomeroy George A ⊙
Johnson R L W
106△Bellefleur Norman A
110 Bedell Paul R
△Crawford B E
Merriam Homer H
△Walker Joseph F
△Wesley Delia Mrs
111△Bourque A A ⊙
114△Judelson Irving
115 Patenaude T J ⊙
116△Goodman Nathan ⊙
124 Sample Charles ⊙

PASCO RD (Indian Orchard) fr 131 Essex S to 1264 Boston rd (Right even)
13△Bissonnette E W ⊙
14△O'Connor M M Mrs ⊙
20△Lawlor James H
22△Gibbs James G ⊙
26 Brockney Ernest
28△Desroziers Charles ⊙
29△Gardner John
△Snyder Charles W
30 Myrtle st ends
33△Shea John W
37△Duval J E grocer
38△Duquette Deus ⊙
41△Gilmore William J
△Galovotti Vincent J
43 Couture Gerard
△Vinton Howard S
44△Bromage I E Mrs ⊙
47 Roncalli V A
49△Jardine S Mrs ⊙
51△Brouillette Anna E ⊙
53△Phillips A E Mrs
58 Bird J M Mrs
65△Benoit Anna Mrs ⊙
66△Fitzgerald M J ⊙
70△Fitzgerald James J ⊙
71△Clark John J
77△Carr James J
80△Smith James H
△Broadbent Raymond
84 Darling st begins
90△Bolduc Louis A ⊙
△Pinneuf A L
91△Letarte M L Mrs ⊙
98△Gibbs Frank L ⊙
103△Tarini Harold H
105 Pelletier F J
109 Goodwin st crosses
115△Grise Mary S Mrs ⊙
118△Flynn George C ⊙
122△Leab William H ⊙
125△Moncrieff A G ⊙
133△Jacques Louis C ⊙
144△Sproat Andrew T ⊙
148△Gardner Robert ⊙
160△Williams Harold R
174△Conway Edward J
188△Lovejoy Joseph T
191△Newsome Arthur ⊙
196△Welch Edward C ⊙
197△Consedine Thomas F
201△Bryant Carroll W ⊙
—△Carbide and Carbon Chemicals Corp
210 Conroy John F
214△Fouche Joseph A
270 Page blvd ends
276△Forkey Earl L ⊙
284△Coupal George A ⊙
285 Odessa st begins
286 Musiak Joseph J ⊙
294 Dubois st begins
295△Springfield Foundry Co
309△Prest-O-Lite Co Inc The gas mfrs
△Linde Air Products Co gas mfrs
313 B & A RR crosses
— Glenmore st ends

PATTON fr 2127 Main NE to 390 Chestnut (Right odd) Zone 4
16 Strathmore The apts
(1)Wright Rhoda Mrs
(2)Danton Anthony
(3)DeFort Frank J
△(4)Meehan L V Mrs
△(5)Leo Phyllis Mrs
(6)Tadie Charles
△(7)Crowe James W
(8)Hibbard A A Mrs
△(9)Gordon M E Mrs
△(10)O'Brien John J
(11)Renou T A
(12)White Thomas R
(13)Lorenz William J
△(14)Lubarsky L painter
△(15)Dennis S E Mrs
(16)Blood Ann A
(17)Shapiro Samuel
△(18)Dawes Charles H
(19)Luborsky Charles
(20)Angeleri A J
(21)Wood M T Mrs
△(22)Eaton Eva A Mrs
17 Abhider W Mrs
Vacant store
21 DeMars Fred
△Andros George K
Margarites M V Mrs
O'Driscoll Michael J
△Duvall Harold
O'Donnell Mary E Mrs
Glassanos Mary Mrs
Shepard V B Mrs
21r Wells Wallace A
22 Vezeau Adele M Mrs
25△Croteau Omar
26 Vacant
32 Oversea Packing Associates trucking
△Tilo Roofing Co Inc
33△Kimball Paper Stock Co
34△W & Z Machine Co Inc
43△Pilsudski Home
44 Vacant store
49△Paris J M milk ⊙
50△Reagan Timothy W ⊙
52△(9)Zaborowski Bronislaw
(10)Stavrakis George Rev
(11)Kowalczyk Joseph
(12)Howie Louis F
53△DeMars Edward J
54 Jefferson The apts
(1)Ducharme M A Mrs
(2)McCormick Walter M
△(3)Tupper Harold H
(4)Reardon Albert J
△(5)Kanowski Alice Mrs
(6)Boronna Gregory
(7)Vacant
(8)Harris C H
59 LeMay C Mrs ⊙
60 Lepine Leo F
62 Gouet Walter W
Vacant store
63△Donovan M E Mrs ⊙
64△Fisher John
66 Harris L O
69 Mars The apts
Manos Apostolou
Belding Charles F
Donovan M F
Kelley Nellie A
Kennedy J M Mrs
Nadle Francis J
△Ryan Albert E
Murphy John F
70 Ethel The apts
Ampelakis Thomas
Zografos Nicholas
Brillion Victor
Christian C B

Patton—continued
79 Kielbasa Stanley J
Lemire E A
Rousseau E N
Roumeliotis J G Mrs
79r Sullivan Michael J
72 Laurel Hall apts
(1)Chandler B A Mrs
(3)Vacant
(4)Pollack Joseph
(5)Patrie M Mrs
(6)Douglas M G Mrs
(7)Yelinek Louis J Jr
(8)Bountakis Stephen
(9)Epstein Benjamin W
(10)LeMay F J Mrs
△(11)Foley Frederick E
(12)Garrick Stella
(13)Thorning Ernest V
(14)Gerick William
(15)Pessimato Louis
△(16)Walker Herbert G
73 Galanis George ⊙
74 Laurel Hall Annex apts
△(17)Bourez Albert A
(18)Carron M R Mrs
(19)Carellas Costas
△(20)Osgood F P Mrs
(21)Jordon Arden J
(22)Bly Walter J
(23)Powers Jessie P Mrs
(24)Rubin Israel
(25)Martin Mary J
(26)Sherman George C
(27)Hagy T C Mrs
(28)Sullivan Michael D
80 Colby Raymond C
Vacant
93 Dwight st crosses
103 Easthank Edwin
△Young W S auto repr
104△Joffe John J ⊙
105△Karam Assad J
106△Armfield Charles M ⊙
△Burnett Peter W
107 Nowak John S
108△Branch Robert
109 Garwacki J J
113△Seymour Joseph
114△Schimmel F Mrs ⊙
Will Paul C
116 Croteau Walter W
117△Maniscal Charles
118△Williams Edward E
119△Searleman Harry ⊙
121 Ashe John T
122△Alpert Michael ⊙
Yamin Adele Mrs
123 Rokosz Albert
124 Mendrala A Joseph
125 Lyons John D
126 Moran Daniel J ⊙
127 Weisenberger E Mrs
128△Crohan N A Mrs ⊙
129 Sheehan P S
130 Crane Thomas A
131 Ford Michael J
Vacant
132 Riordan Anna J ⊙
133 McGlennon Thomas
134 Foley James J
135△Winters Mary J Mrs ⊙
136 McCullogh Herman S
137 Tokarski Joseph
138 McKenna John J
139 Krecako Joseph
140 O'Connell M E Mrs ⊙
141 Guilbault Rene
142△Crowley C trucking
143 Szule Peter ⊙
144△Lagunowitz Karney ⊙
145△Szczebak W T ⊙
146△Suss George J
147△Szymczyk Peter
148△Farrell Thomas R
149 Sullivan M J
150△Broughall Mayme E Mrs
151 Walsh A M Mrs

PEABODY LA fr 1095 Main E to 56 Willow Zone 6

PEACH fr 73½ Seymour av E to 98 Pheland av Zone 9
• — Pheland av ends

PEARL fr 125 Chestnut E to 24 Federal (Right odd) Zone 3 and 5
— Apremont Triangle
9△General Electric X-Ray Corp
17△Apremont Bowling Alleys
△Wernick J & Sons Realty Co
△Lester Amusement Corp
△General Insurance Service Inc
△Leader Realty Co
21△Triangle Cafe Inc
23△Monroe Calculating Machine Co Inc
23 Zone 3 ends
24 Zone 5 begins
24 Bridge st ends
26△McGee M A Mrs furn rms
30△McGee M A Mrs furn rms
31 Service League Auditorium
31r Vacant store
33 Home Information Center
△Martyny Louis
△Spfd Home Information Center Inc
36△Moran Guy E & Sons Inc gasoline
42 Thissell F E
45△VanHeusen K M furn rms
46 Langlais A H furn rms
47 Salem st begins
48 Langlais A H furn rms
49 Salem The apts
△Greene George H
Asquith David J
△Bugbee Florence M
△Chapin Henry A
△Fitzgerald Ann
△Hickie John E
△Wright Nellie A
Emery Anna B
Quigley William A
52 Imperial The apts
△(1)Reed N A Mrs furn rms
△(2)Holmes Grace F
△(3)Bronson T Mrs furn rms
△(4)Donohue C E nurse
(4)Donohue M M Mrs furn rms
△(5)Gero Howard S
(5)Gero R A Mrs furn rms
△(5)Smith College Shop
△(6)Cushman A L Mrs furn rms
△(6)Cushman Burt A ⊙
△(7)Bronson T Mrs furn rms
△(8)Jager A M Mrs furn rms
57 Vacant
58-62 Pearl The apts
58△Shaw Chadwick A
Bursmith William F
△(1)Parnell Mary A Mrs
(2)Young Elton H
(3)Connors Mary Mrs
△(4)Halluck Stanley
(5)Mengis Elsie
(6)Chicoine Eli H
(7)Barden Norman L
(8)Schreib Erwin T
60 Brown J C Mrs
(1)Moriarty Edward T
△(2)Watts Ellin M Mrs
△(3)Meehan R S Mrs
(4)Atkinson Walter E
△(5)Plunkett Peter J
(7)Tracy W Francis
(8)Vacant
62△(1)Shea Raymond J
(2)Spalding R E Mrs
(3)Kusmierz S W
△(4)Howard B Blanche Mrs
(5)Cluff Charles S
(6)Sweeney Thomas A
(7)Vacant
△(8)Blue Anna J Mrs
68△Belanger Joseph V
Coen John J
69△Vivier M A furn rms
71 Pearl st pl crosses
72 Apremont apts
△Driscoll James C
Powers Josephine J
△Sears Thomas J
△Charest M Louise
△Webber Edwin B
△Duggan E R Mrs
△Kennedy G M Mrs
Haley Mary R Mrs
Farland Rosina Mrs
△Taft Eleanor L Mrs
75△Strauss Emil
77 Watson W M tile setter
78△Russell G E furn rms
79 Gibbs George A
Riley Cyril J
81 Grese Harold F
82-86 St Charles The apts
82△Johnson Leonard J
Kelly Thomas
McAuley Clarence D
△Sullivan James L
Tessier Albert J
△LaPlante M M Mrs
Leonard James M
Corbin M L Mrs
Carson Charles R
LeMay Wallace J
Whalen Patrick W
83△Charest R J
△Batell Eli J
Webber Frederick C
85△Butler Clementine V Mrs
△Bodo A J real est
Leetch James G
86△Lutz Kalmon M
△Paradis B A drsmkr
△Walters V G nurse
Ronayne R J
Snow Emma M
87 Spring st crosses
94 Argentine apts
Carney Francis J
△Smith John P
△Martin Lillian L
△Murray M B Mrs
Gammie George R
△Pease Ruel A
Kendall Frank
△Tetrault M L Mrs
△Thompson William A
Jones Stanley J
△Purcell Emmons E
99△Baribeau G E Mrs furn rms
100△Perry & Murphy Convalescing Home
△Perry Helen E N Mrs ⊙
103 (1)McCreey Sherwood B
(2)Murphy V M Mrs
△(3)Jennings Louis C
△(4)VanDussen John
△(5)Cogan Harland E
△(6)Brooks Maude A
(7)Ayer Edward M
△(8)Ruggles Archie E
113 Byers st ends
116△Rimondi R M Mrs furn rms
△Rimondi Louis W
122△Accordion Center tchrs music
Leone A tchr music
138△Pettigrew S E Mrs ⊙
150△Papuzynski W J real est ⊙
156△Daris D W furn rms
162△Quimby Irving A ⊙
176 Hammond L C furn rms ⊙
184△Lynch C F
192△Buteau J P ⊙
△Buteau E C Mrs furn rms
192r Haskell William O
196△Zundell M A
202 Townsend Alfred M
△Loomis Harry E
△Stewart James P
Charbonneau E H
Stibbs Marion F
Hopkins Irving A
△Kelly Catherine
△VanDyke C A
204△Coleman Francis H
△Stevens Laura A
△Pelletier L J
△Boulrice M I Mrs
△Connell M L Mrs
Conway Earle T
△Keller M E Mrs CS practitioner
Markley B M Mrs
Cooley D R
206△Arenius M J Mrs
△Barney Mary Mrs
△Ahearn John E
Kennedy W E Jr
Pelletier Fred
208△Briggs M C
△Falvey Robert J
△Meehan William G
△Pederzani Victor
Garvey John J
△Independent Taxi Co
Gagnier Emily Mrs
△Kenny Eileen M
△Gaynor Anna V
△Walent Peter T
210△Baer Oscar J
△Dunn Thomas F
LaPointe Godfrey P
Vacant
△Murphy Michael P
△Shakour Julia
△Shapiro Milton
McNamara William J
212△Gilwech Victoria V Mrs
△Beauregard Yvonne Mme
△Webb Charles W
△Flanagan Thomas F
△Bauer E S Jr
Donovan J J Jr
△Green Albert A
Masher William J
216-226 Goldengate Terrace apts
216△(1)Folstad T C
(2)Butler Ernest R
△(3)Ryan A L Mrs
(4)Egerton Charles O
(5)Husson A M tchr music
△(6)King L M Mrs
△(7)Tierney A S Mrs
△(8)Dooley John J
218△(1)Marco Peter L
△(2)Curns John F
△(3)Meserve William J
△(4)Kibbe Howard R
(5)Brown Franklin
△(6)Holland Arthur J
△(8)Kennedy K J nurse
220△(1)Perreault Cyrille L
△(2)Mascaro R C
△(3)Dennis G A
△(4)Morse Thomas E
△(5)Gervais L M Mrs
△(6)Affhauser Edward
△(7)Molrano P D
△(8)Krawiec E J
(9)Kalin M E Mrs
(10)Donovan E S Mrs
222△(1)Baker Harry F
△(2)Ciccarelli J J
(3)Platt George F
△(4)Belden Harold F
△(5)Mitchell Harry C
(6)Perreault Henry A
△(7)Weitzman Joseph
(8)Priest Francis E
(9)Beauregard M A Mrs
△(10)Josephs K A
224△(1)Looney Mae A
△(2)Nodurf James L
△(3)Merritt Howard B
(4)Wingfield V B Mrs
(5)Ryan John P
△(6)Sparrow E M
△(7)Mediavilla L J Jr
△(8)Murphy John F
226△(1)Kelley Daniel G
△(2)Stearns Herbert S
△(3)Cavanaugh T W
△(4)Harbey Charles
△(5)Halpin Bernard H
△(6)Pinney F R
(7)Gagnon Henry R
△(8)Cooke Ralph H
234△Courtney Cormac
Talbot Edward A ⊙
240 O'Driscoll Nancy M
△Hadenchuk Helen
242△Goodnow Earle T
244 Whiting E J Mrs
△Mason Helen F Mrs
248 Cumberland Apts
△Miller Louise J
Gould Trl R
△Curtin J J
△Hodges John W
△Kingman M E Mrs
△Peck Oliver A
△Vosburgh A L Mrs
Conley E L Mrs nurse
Creighton Lillian M
△Hurley M M Mrs
Marks Ella M
△Young Bertha
248△Yvon Walter S
254 Federal The apts
△Miller Evelyn A Mrs
△Parker Marguerite A Mrs
△Bourque Alfred F
△Bolger W P
△Gay Harry
△Speer W A
△Finley Agnes B Mrs
△Martin Harry A
260△(1)Williams M C Mrs
(2)Mansur Stanley A
△(3)Gobbins A J
△(4)Driscoll C M
△(5)Lewis William R
△(6)Collins Lydora D Mrs
(7)Vacant
△(8)O'Connor G A
264 (1)Cady I K Mrs
△(2)Brown David P
△(3)Kennedy Thomas W
△(4)Colt Roberta G
△(5)Foreman Arch
△(6)Quinn L G Mrs
△(7)Hallett Isadore A
(8)Reddin William B
266△(1)Williams John R
△(2)Lathem M C Mrs
(3)Haidemenos J G
△(4)Demos James A
(5)Durkin M F Mrs
△(6)Meagher M H Mrs
△(7)Craig J W
(8)Jones Francis R
△(9)Truden Elizabeth S Mrs
268-274 Pearlview apts
268△Falkins Harold A
△Brown Robert E
△Lavery A M Mrs
△Meacham Carl S
△Clark John F
△Hughes E J Mrs
Lee Mary W Mrs
△MacIntyre Jennie L Mrs
Vacant
270△Hykel Mack C
△Tracy Harold S
△Heap Herbert H
Hunt Anna M Mrs
△Quinn Charles E
△Spaulding Harold E
△Farnsworth Florence E
Hartford J U
274 Poehler Theresa Mrs
△Humphreys James A
△Delasco Rudolph
Johnson M V Mrs
△Pepin Joseph D
△MacLeod Annie F Mrs
△McCarthy Justin A
△Toner Alice M Mrs
— Armory Sq
— US Armory Hill Shops

PEARL ST PL fr NE of Pearl SW to 69 Winter (Right odd) Zone 5
1 Walsh Sylvester F
. Wararcha M E
3 Sedelow Joseph A
△Stephens M R Mrs ⊙
7△Kavanaugh I E Mrs
△Hutchins Perry
9 Fauney Charles L
13 Pearl st crosses
13 Apremont apts
Andrews Tracy D
△Enns F L Mrs
King Joseph E
△O'Neil R C
△Kodis V S
△McCrudden John
△Keough Mary A
Bovelli Carlo
26△Fontana Dante A ⊙
Gallini Joseph J
27 Ryan Margaret M ⊙
28 Breviglieri O E
32 Collacchi Ernest
Macchi Natale

PEASE fr 65 Catharine E to 70 Marion (Right odd) Zone 9
56△Donnelly M A Mrs ⊙
58△Simmons Arthur M ⊙
59△Kelly John F ⊙
△May Lena C Mrs
61△Johnson Roger E ⊙
63△Ayres Harry A
64△King Hollis C ⊙
69△Standard Brands Inc yeast
70 Bowles st begins
73 Mason st ends
78 Marion st begins

PECOUSIC VILLA a section on Long Hill n Forest pk Zone 5

PEEKSKILL AV fr 2286 Wilbraham rd N to Dutchess Zone 8
20△Scott R F Jr ⊙
33△Drewes Herman E ⊙
40△Johnson H C ⊙
45△Abrahamson Edward H ⊙
65△Taylor Sturgis S ⊙
71 Dutchess st begins
80 Smith Wallace ⊙

PEER fr 1785 Roosevelt av NE to 38 Haskin (Right odd) Zone 9
3 Pelham st ends
4△Brudnak J J ⊙
— Cloran st crosses
— Dimmick st ends
— Alice st ends
109 Hood st crosses
115△McEwan Charles E ⊙
125△Hyder Elias K ⊙
126 Gladstone st ends

PELHAM fr 52 Loretto N to 3 Peer (Incorrectly numbered) Zone 9
10△Consolmagno Joseph ⊙
Dinnie Cecil ⊙
14 Vacant
20△Hodgson Edward C ⊙
35 Fisher st begins
51 Reggiani Gaetano ⊙
78 Moffett John ⊙
211 Gorman George L ⊙
— Vacant
207 Cassidy John

PEMAQUID (Indian Orchard) fr 938 Berkshire av N bey Leo (Left even)
10△Roberge Joseph E ⊙
18△Gauthier Isidore D ⊙
25△Papineau Charles
31 Labrecque Alfred R ⊙
37 Labun John
42△Lambert Ernest E ⊙
△Lambert Oswald O
45△Lamm Lester F
51 Goulding John R
54△Lambert F M Mrs corsetiere
△Lambert Ozarias L ⊙
△Lambert Maurice C
57 Midway st begins
58 Leo st begins
63△Rice Paul H
66 Blodgett Henry ⊙
68△Gamache Joseph ⊙
69△Pinney Edward L ⊙
75 Woodruff Branch
81△Walker George R
87 St Pierre Lyonel W
93 Walker Robert G

PEMBROKE fr 125 Wilber SE bey Hamlet (Right even) Zone 4
11 Bros Vincent ⊙
12 Dineen Patrick F ⊙
15△Curth Louise H Mrs ⊙
19△Paul Herbert P
20 Oakhurst st begins
25 Shaffer Robert S ⊙
29 Costello William V ⊙
30 Fitzgerald Maurice J ⊙
32△McCleary Edward
33△Simpson C H
36△Ammirato George F ⊙
37△Bready G W ⊙
40△Small Thomas A ⊙

Pembroke—continued
41 Donovan Dennis J ⊙
44 Utica st ends
47△Werner William F ⊙
51 Rivers Charles
Rivers Charles R ⊙
55 Caron Almond J
57△Tetreault Ovila E
59 LaFleur Hector
61△LaCourse Aime A
63△LaFleur Wilfred
Klinger William H
67 Bracci Andrew J
△Carpanelli Alfonso
68 Hamlet st ends
71△Hauschild Raymond R
Van Dyke Lawrence

PENACOOK fr 754 Carew N bey Miller (Right odd) Zone 4
27 Woodmont st begins
37 Malaguti A grocer
42 Governor st ends
51 Home st begins
67 Viviano Pasquale
68 Wait st ends
69△Frye James S ⊙
71△Sotiropoulos J C
73△Feorioli Ferdinando ⊙
77 Langdon st begins
92 Miller st ends
97 Kennedy Patrick J ⊙
101△Dowd Timothy L ⊙

PENDLETON AV fr 139 Walnut E to 158 Eastern av (Right odd) Zone 9
14 Breen Roswell P
△O'Connor Michael E
16△Fountain Raymond W ⊙
Pocai James A
26 Orleans st ends
27 Bethel African Meth Church
△Moore Howard L Rev
33△Bratcher E Mrs
△Scholes William
35△Gregg William R
37 Randoski John
38 Vonarita Thomas A
△Mazzarino John ⊙
40△Nelson B M Mrs
45 Consolini John B
46 Capers Edward J
Taylor Florence
47△Crownshield O W
52△Erasmi Raffaele ⊙
57 Govan Wilfred G
58△Terglinfera P J ⊙
62 Guidi Joseph
65△Donatini Nicola ⊙
66△Ward Jared H
68△Duca Nazzareno ⊙
69 Corgnati John M
73 Jackson Sylvester H
76 McCarthy Timothy B
Tichy Harry W
81△Sinclair Mary I Mrs ⊙
81r Wenk's Florist
82 Sudsbury Percy B
△Fumo Charles A
86 Lodigiani P J ⊙
92△Chiodi A Mrs ⊙
93△Amborsom Daniel J
Pellion Leo J
Mason Merle
94△Pepper Pasquale ⊙
96 Falvo Raymond J
97△Beedle Knight C
98 Doyle Walter J
99 Murray Gregory
△Witkowsky L Mrs ⊙
100 Lapponese P E
△Manzi Paul
102 Giannini Mary
Maratea Michael
106 Holtz E M Mrs
107 DeLuca Emilio A ⊙
Detata Gorman J
119 Hancock st crosses
129△Cini Aurelio ⊙
132 Tetro William H
134 Fisk David W
135 Dubeque E R
Carey M F
138 Spear George K ⊙
139△Brandoli Augusto ⊙
140 Manegre Alfred J
141△Brown Frank W ⊙
147 Aylesworth Ella T ⊙
148 Corsi Carlo ⊙
151 Vacant
152 Foster Nathan ⊙
Murphy Arthur L
Murphy M J Mrs
158△Bertera Louis A ⊙
Lepri Attilio
163 D'Amario Frank J
Marini Vincenzo ⊙
164△Ferrindino J R ⊙
170 Consolini John A
Pandolfa Anthony ⊙
171 Davidson E C Mrs ⊙
173 Jackson Ralph D
175△Sullivan James J ⊙
176 Lorenzatti Santo J
Vacirca Sebastian
177 Misiti Joseph V
178 Alberghini John ⊙
△Benedetti Giuseppe S
179△Lodigiani Giovanni ⊙
180 Hynes Frank J ⊙
△Burke Delia C Mrs
181△Masi Flaminio ⊙
△Raimondi A J
193△(1)D'Armario Frank T
(2)Hogan Vincent J
△(3)Holmes Robert E
(4)Sullivan D E
(5)Carroll Redvers R
(6)Rittmaier W F
194△Stewart Isabelle D ⊙
196 Leone Peter A
Zini Cesare
198△Leone M Mrs ⊙
199 Pickett pl begins
200 DelVisco Joseph ⊙
203 (1)Johnson Charles
(2)Clarke Francis M
(3)Bodziak Emil F
(4)McRitchie George
(5)Fuller Ada B Mrs
(6)Marjucci Anthony
204 Salemi Joseph ⊙
208 Baggetta Frank
Magistri Oreste
209 Donovan John F
△Donovan Ellen A Mrs ⊙
210 Zephyr The apts
△Belliveau F L
DiSanti Joseph B ⊙
DiSanti Louis J
Bottaro Bruno
Magni William
△Whitney Bertha A Mrs
212△Magni Ceto ⊙
213 Murphy L M Mrs drsmkr ⊙
216 Deleo Anthony ⊙
219 Clark Edwin A ⊙
220 Holt Richard H ⊙
222△Staltari Domenico ⊙
224△Lawler John P ⊙
224½△Pierce James E
226 James Wilfred H
228△Hubaty Alois ⊙
229 Drew May M Mrs ⊙
235△Dunia Frank C ⊙
236 Flynn P V Mrs
△Gengenbach Raymond
237 Wakem John R
McBride Bernice M Mrs
240 Potter Sarah Mrs
Stears F C
Wiggins L F P
241△Sullivan Patrick B ⊙

PENNSYLVANIA AV fr 490 Plumtree rd N to Arcadia blvd ext Zone 8
14△Bennett Roland B ⊙
22△Northrup George A ⊙
23△Hall Leon H ⊙
26△Taylor Harold E ⊙
32△Abbott William F ⊙
33△Steinberg Lewis I
37△Wright Henry ⊙
38△Woodrow Ralph E ⊙
43 Cambria st crosses
49 Nixon William A Jr ⊙
53 Capone Vincent ⊙
59△Smith Clarence J ⊙
63△Keough James R
64△Marcovecchio Filippo ⊙
67△Tranghese C A
74 Gaumond Edmond
78 Johnson H A ⊙
88△Vose Charles W ⊙
94△Maskel Isaac ⊙
98△Gray E R nurse
△Stover Herman A ⊙
99 Ithaca av crosses
109 McQuire Leon F ⊙
110△Davidson Walter P ⊙
114△Fantoni Daniel A ⊙
117 Carey Sidney ⊙
118 Donoven Donald J ⊙
123 Riley Arnold C
124△Vesina Melanie M ⊙
127 Szczesnowicz Theodore

PENROSE fr 49 Embassy S to 76 Aberdeen rd (Right even) Zone 9
11△DeBarge Leo L ⊙
19△Lafferty Michael L ⊙
34 Tocikes Herbert A ⊙
44△DiFalco J J ⊙
58△Erickson J G ⊙
64△Monroe George S ⊙
65△Phaneuf Arthur J
74 Nystedt Wallace N ⊙
75△Perrine R T ⊙
79△Page Carl E ⊙
83△Field Roy M ⊙
84△Gray Robert R ⊙
91 Chrzanowski Mitchell ⊙
98△Colson Francis E ⊙
△Colson M D Mrs
99 Devonshire rd crosses
108△Cummings Harold E ⊙
112 Letellier R E ⊙
113△Smith Samuel N ⊙
119△Pratt Walter F ⊙
120△Goodrich Lyndon C ⊙
131△Kelliher Thomas J ⊙
131△Tinti Silvio V
132△Tilley John D ⊙
147△Flanders W E ⊙
151△Williams George W ⊙
157△Kervick James F
161△Sharp Robert ⊙
162△Stalker Stuart T ⊙
169△Whalley John H ⊙
173△Sullivan Timothy J ⊙
179 Emerson Curtis O ⊙
180△Fournier Harold ⊙
181 Emerson Ass A ⊙
185△Whitehouse L E ⊙

PEQUOT (Indian Orchard) fr 85 Moxon E to 94 Lyons (Left even)
5 Healey st crosses
17△St Onge Louis E ⊙
20△Jarvais Helder J ⊙
Krzeszowski Joseph
26△Burrage Earl M
Uhl Harry C
30 Landry Armand M
32△Beauvais Leon C

PERKINS fr 904 Sumner av N to 646 Allen (Right odd) Zone 8
19△Boucher J L real est ⊙
20 Wayne st begins
23△Davidson Samuel M ⊙
29△Shapiro J J ⊙
35△Hendry William S ⊙
39△Bedford Anna G ⊙
42△Hornish Otto R
45△Clarke Louis C ⊙
48 Morrison F B
Vacant
51△Getchell L W ⊙
52△Budnitz Max B ⊙
55△Wolfert Edward R ⊙
61△Gray Alvin W ⊙
62△Rosenberg A A ⊙
67△Mirkin Charles B ⊙
68△Reed Howard F ⊙
73△Goldberg D H ⊙
74△Whitcomb John H ⊙
79△Chamberlain W P
80△Francis Mary S Mrs ⊙
83△Tait Paul G ⊙
86△Martinelli H C ⊙
89△Farrell Walter B ⊙
90△Goldberg Edward ⊙
94△Kugler John Jr ⊙
95△Presson Leonard J ⊙
100△Ford N C ⊙
101△Converse Alfred L ⊙
107△Redden Joseph M ⊙
110△Prescott A M Mrs ⊙

PERSHING TER fr 97 Benton E (Right odd) Zone 9
3△Bellerose John H ⊙
4△Bennett John C ⊙
8 Stagnaro William F ⊙
9△Gatelee L M Mrs ⊙
14△Gordon George C ⊙
15△Sanderson Ray H ⊙
18△Hutchinson A J ⊙
19△Ferguson Donald A ⊙
23△Burroughs Alva ⊙
24△Dawes E A trucking ⊙
28△Shanley Patrick J ⊙
29△Serafino J F ⊙
33△Crawford A M nurse
△Crawford A E nurse ⊙
34 Strong Joseph T
38△Herrick Homer S ⊙
39△Collins Thomas J ⊙
43△Mayon Clarence R ⊙
44△Williams Lloyd G ⊙
48△Anderson Ellen C Mrs ⊙

PHELAND AV fr 357 Boston rd S to Peach (Right odd) Zone 9
25△Hurteau Frank X
31△Lacoske G E
36△Brown Kenneth P ⊙
38 Apple st begins
42 Kitt Frank J ⊙
△Shurtleff Howard F ⊙
45 Contu Joseph
46△Chapin Raymond T ⊙
51△Hogan Nelson W
52 Haskins Carlyle N
55△Hough William H
56 Goyette Wilfred A
61 Monahan Raymond F
62△Coombs Charles E
65 Badorek John J
66 Pickett Isabel E Mrs
71 Coache Frank L ⊙
72△Fitch Herbert T
75 Roulier Adelard P ⊙
76△Dunn Andrew A
81 Lichty Maurice G
82△Hadeka Adolph A
85△Leger Raymond E
86△Lawrenchuk Walter ⊙
91 Donnelley Robert O
92△Lammarato Vincent T
95△Trombley Maurice J
96 Nickelson Daniel A
98 Peach st ends

PHILLIPS AV fr 915 Boston rd S bey Hope (Right even) Zone 9
21 Stevens Donald H
22△Laskowski Charles
56 Hope st crosses
77△Gurka Stanley F ⊙
97 Valley Frank ⊙
103 James Elliot G ⊙
111 Hamilton st begins

PHOENIX fr 711 Liberty E to 65 Kendall (Right odd) Zone 4
7△O'Connor John T ⊙
9 Kennedy Timothy J
11△Murphy Ambrose A
13 Vacant
15△Bennett Delor R
16 Sturtevant Earl G
Donnelly E V
17 Flaherty James E ⊙
18 Theriaque B J
△Piacentini C J
22△Bowen Cordelia Mrs
△Grover William J
△Griffin John E
△Muskes C E
23 Clantoy st begins
26 Palpini A R
27 Guindon A F
Harding Joseph D
Mitus Catherine H Mrs
△Sharrow O R
Tucker Warren J
Garvey Daniel P
28 Piacentini Guido
Zubrowski W V ⊙
31△Morris Charles C
32△Barrett William R ⊙
33△Garvey John J ⊙
37△Melaney J A Mrs ⊙
38△Palpini Peter ⊙
41 Panek John J
Flaherty Martin F
Tyburski A Mrs ⊙
△Tyburski Frederick
Tyburski Anthony ⊙
Mislaszek J J
42△Harrigan John J ⊙
44△Desmarais F A
47 Cherrelyn st begins
48△Donoghue John J ⊙
51△Sears Ann U Mrs
52△Harte Robert J
53 Shaw Benjamin W
54△Frigon Frank J
△McNulty Edmund J
55△Cavanaugh M J Mrs
56 Loughran Peter G
57 Johnson John
58 Brayton Clayton C

PHOENIX TER fr 64 Kendall E to 352 Newbury (Right odd) Zone 4
65△Choquette Charles A Jr
66△Simpson William D ⊙
67△Guertin Albert L
71 Tilden David M ⊙
72△Linnehan T P ⊙
△Linnehan K M nurse
77△Erat Joseph J ⊙
78△Caron Raymond A ⊙
△Phoenix Tool & Die Co
81△Hanley John T ⊙
82△Herrick E W ⊙
87△Kallasy S A ⊙
88△Gormbley Joseph ⊙
△Hogan M Mrs drsmkr
91△Raffol Elias ⊙
94△Rawson William S ⊙
97△Harper Theodore H ⊙
98△Martin John E ⊙
101△Cameron Finlay M ⊙
104△Jacques Homer R ⊙
107△Winning D S ⊙
108△Maroney Dennis J ⊙
111△Herrick William J ⊙
114△Downie Albert ⊙
117△Goggin David A ⊙
118△Hopkins William W ⊙
121△O'Connor William J ⊙
124△Sundquist G N ⊙
125 Bluteau George A ⊙
128△Belton Charles H ⊙
131△Litrides James ⊙
135△O'Connor William F ⊙
141 Parent Amos J ⊙
147 Freeman ter crosses
153△Russell E E Mrs ⊙
154△McGrath Andrew H ⊙
157△Millette Edward W ⊙
163△Law K M Mrs
164△Crowley Daniel J ⊙
167△Burzynski Vincent ⊙
168△Smith Seymour ⊙
172△Yuskalis Walter A
173△Andrews Charles ⊙
176△Parsons C H Mrs ⊙
177△Parenteau E C ⊙
181△Little Louis F ⊙
182△Gendron Joseph L ⊙
186△Robertson Elbert A ⊙
187△Simpson Clarence E ⊙
191△McGrady E J
192△Donnellan John J ⊙
197△Thyregod Christian J ⊙
198△Sullivan Timothy J ⊙

PICKETT PL fr 199 Pendleton av S Zone 9
3 (2)Gore Allison C
△(3)Avezzie R A
(4)Calabrese Dominic
(5)Spinelli Peter F
(5)Vermes L M
4 (1)Laskowski Ferdinand W
(2)Carr Joseph P
(3)Siano John
(4)Richmaciej Bronslaw
(5)Morin Henry M
(6)Stagnaro Charles T
12 Maratea Dominick
15△Lorette C M Mrs
16△Dean M T Mrs
17△Slater H A

PIEDMONT fr 1124 Carew N Zone 4
13△Gagliardo Flo ⊙

PILGRIM RD fr 430 Plumtree rd bey Roanoke Zone 8
21△Lyon W Ernest ⊙
30△Sanborn Doris ⊙
37△Robertson Curry J ⊙
38△Williams Alfred R ⊙
46 Battista A C Jr ⊙
51△Dee John F ⊙
56△Belanger J A ⊙
60△McAuley Firth L ⊙
61△Carpenter Amos B ⊙
75△Wolston Edward S ⊙
97 Roanoke rd begins
102 Vacant
112△Stephens Edward ⊙

PINE fr 138 Walnut S to 162 Mill (Right even) Zone 5
11 Johnson Alice B Mrs
15△Bousquet Lucien
20△Hicks Agnes
21△Gay James A
32△Springfield Cemetery
37△Lambert Ernest J
47 Barnard I M Mrs
49△Cotton Sophia G Mrs
49½△Thrasher Ida M Mrs
55△Dibble Winfred H ⊙
59 McNeice John F ⊙
61△Lynch John J
63 Mezzetti Giovanni ⊙
65 Mezzetti R J
73△Natalini V meat
△Natalini V E Mrs drsmkr
75△Natalini Umberto ⊙
77△Coakley M A Mrs ⊙
79 Healy Jennie
83 Pine The apts
Pelletier Jean A
Gaal J R
Schulze H R
Roberts James J
Rogers Etta R Mrs
Walker John Jr
91-93 Ivernia The apts
91△McCormick F J
△Miller Thomas J
Albano Alphonso J
Bedell Robert M
93△Maloney A E Mrs
Leahy Thomas F
△Dinnie Vera
△Caresta Joseph P
△Whitaker Thomas
△Sweeney Anna M
Doolittle F D
△King Frederick
95△Frizzle Donald H
97△Toomey John J ⊙
99△Fielding William S ⊙
109△Hawthorne S N Mrs
△Herbert Henry E
111△Howes Foster M
113△Bachand Levi G ⊙
115 Chapin Fred A
△Meacham M A Mrs
123 St Germain R P Mrs
Bachand Joseph N
Gilbert Wilfred F
125△Zajaczkowski L P
△Favazza M A ⊙
129 Vacant
Rhicard Max M
131 Vacant
△Heselton R E ⊙
133 Corbett E N Mrs furn rms
Corbett Martin J
135△Cuthbert Hilary W ⊙
△Cuthbert N S Mrs furn rms
143 Cedar st crosses
147△Hose and Truck No 13
△Pump No 11
△Sault L E gasoline
165△Vining Abbie M Mrs ⊙
171 DiSanti James ⊙
△Keough Carlton T

Pine—continued
175 Silvestri J shoe repr
177 Morrison's Gift Shop
179△George W J tailor
181△Hatton R L bdw
183△Pine Delicatessen and Bakery
185 Florence st crosses
187 Bennett Frank
△Strong Ellsworth A
191△(1)Maloney J H T
△(2)Meyr Siegfried L
△(2)Currie J J dentist
△(3)Dargin Charles F
△(4)Gilbert A J Mrs
(5)Cartmel Morgan J
△(6)McIntire I E
(7)Billings Alice F Mrs
(8)Taylor F L
192△Leavitt W W plumber ⊙
193△Ascher Amalie Mrs ⊙
△Cote Lucette E
△Gage Florence B
△Howard Ella S Mrs
193½ Central st crosses
194△Broughton & Fleming grocers
195 First Nat Stores Inc grocers
197△ Stamborsky H shoe repr
201 Vacant store
207 Adams Marcel R W
Thatcher Everett F
△Tatro Louis M
210△Marsh A R
Daley John J
213△Krauss David E
Tarbox O J
216△Maloney Anna Mrs
△Meagher Charles E ⊙
Vacant
218△Constantino M A
218a△Matroni Harry R
220a△Couri Peter M ⊙
220b Borek Emily M
223△Sheehan J J ⊙
225 Pine st ct begins
227△Gramolini Louis ⊙
Boccasili Robert
228△Rice J Eva ⊙
△Johnson S L nurse
235△Buscall R C
237△Pine Street Greenhouses
238 Martin L J
△Martin V Mrs
238½ Maple ct ends
239△Williamson Joseph ⊙
243 Doty Daniel E
245 Pegoraro William ⊙
246 Rouralette Nellie Mrs
Pothul A E
247△Tufts Alice B Mrs ⊙
248△Gill James P
259 Windsor st begins
271△DiLorenzo Vincent ⊙
274△Ciaschini Leandro ⊙
275△Carroll M E ⊙
△Keefe James W
278△Childs H M
Vacant
279△Ainsworth C E ⊙
280△Mosher Leon N
282△Pellin M F ⊙
283 George st ends
310△Neff Russell B
315 Maple st crosses
348 Crescent Hill ends

PINE fr 183 Dwight rd E to E Longmeadow line Zone 8

PINE GROVE fr 1148 Boston rd N bey Brookburn Zone 9
17△Brook Earl D ⊙
23 Brook George H ⊙
— Giorgini Adolfo ⊙
— Vacant
90△Brook William ⊙
94 Vacant
95 Vacant
96△Dudek Barney
99 Morgan Sherman F
109 Bray Louis H
110△Weston Stanley N ⊙
119 Stevens Curtis C ⊙
123△Aslan Anton ⊙
125 Lang Charles ⊙
— Brookburn st begins
129△Cowee Clifton E ⊙
143 Balboni Club House

PINE ST CT fr 225 Pine S (Right odd) Zone 5
10△Annone Peter ⊙
15△DiMonaco Augusto ⊙
Vella Joseph J
18 Rescigno John B ⊙
19△Lopez Alfonso A ⊙
20△Moriarty Patrick J ⊙
23△Guess William J ⊙
26 Elsberg Werner E
27△Childs Merton H
△Childs Willard T ⊙
30△Field Harry G ⊙
31△Warnock Alexander ⊙
32△Barnes M F Mrs ⊙
35△Hollister A D & Co upholsterers

PINEVALE (Indian Orchard) fr 283 Water S to 280 Goodwin (Right even)
6 Rickson Arthur F
8 Crepeau Arthur J
15 Centre st crosses
21 Main st crosses
45 Caton la ends
50 St Matthew's R C Church
52△Dunphy James A Rev
△St Matthew's R C Rectory
55 Worcester st crosses
80 Hampden st ends
88△Poirier Hector J
90 Przybycien A M
150 Hampshire st ends
170 Essex st ends
180 Corthell st ends

PINEY PL fr 468 Dickinson W (Right odd) Zone 8
3△(1)Scott G L Mrs
(2)Fleming A A
△(3)Arnold M C Mrs
△(4)Mandell Robert C
(5)Pederzani Lewis J
△(6)Brennan W D
△(7)Potter Barbara L
△(8)Howard W F
5△(1)Makol Frank G
(2)Lovett B J
(3)Shubert S Mrs
△(4)Perlmutter Harry
△(5)Powers L L
(6)Ball Harold A
(7)Singer Ernest
(8)Collette L J
7 Cosgrove Howard
Gustafson Carl B
Ruddock Stephen S
Raby Sidney W
McCarthy George E
Wilson Theodore A
23 Cummings Ralph W
Martin Henry J
Therren A E
Norton Caroline E Mrs
△Howard L C ⊙
Malolo James J

PINEYWOODS AV fr 290 Washington blvd NE to 344 Forest Park av (Right odd) Zone 8
18△Bemis E A ⊙
21△Catron M A ⊙
22△Neal Sidney G ⊙
28△Mead Lillian P Mrs ⊙
34△Cross Frederick B ⊙
37△Washburn J M Mrs ⊙
38△White Augusta H Mrs ⊙
43△Bennett Robert R ⊙
51△McCleary K L Mrs
57△Banks George H ⊙
58 Florentine Gardens ends
63 Lewis James
69△Woodworth Albert L ⊙
75△McGaw Robert B ⊙
76△Wilson Clark M ⊙
81△Sandburg G L ⊙
82△Wheelock C D Mrs ⊙
87△Chapin George P ⊙
91 Dean Henry J
99 Magnolia ter crosses
109△Shaw Irving R ⊙
121△Egan William A
△Russell Justin W ⊙
126△Merrifield E J ⊙
127△Quinn E E Mrs
129△Macaulay Angus T
133 Firglade av crosses
141△Heinrich Anna P Mrs ⊙
147△Pajer Antonio O ⊙
148△Harmon Guy H
151△Spangler Chester M
155△Wiggins William P ⊙
158△Proctor Floyd G ⊙
162 Gartner A V Jr
163△Allen Georgianna ⊙
167△Chase Theodore M
168△Thompson Edward C ⊙
169△Burton B E Mrs
174 Hurley Robert E ⊙
177 Washington rd crosses
198 Forest Park av ends

PLAINFIELD fr 10 Sargeant W and NW to Riverside rd (Right odd) Zone 4 and 7
— Memorial sq
—△Memorial Square Library
9 Bradford st crosses
18△Regnier L A tchr music ⊙
26 John st begins
32△Carter E G Mrs furn rms
40 Allen Manuel
△Szczepanek W J ⊙
50△Ryan Charles C
△Orzechowski Mary G Mrs
54△Wolslaw F A Mrs furn rms
△Wolslaw Stefan ⊙
58 Plymouth st begins
68 Sherman Gordon L
70△Prince William H
72 Hutchins E V
△Sammon John J ⊙
78△Mosher Perry L
△Touchette I Mrs
82△Peltier Octave A
△Kelliher Helen P Mrs
91△Griggs Socony Service
Teller Albin H
△Springfield Turn Verein Inc
92 Fahy Joseph
△Redmond Charles R
△Robinson Charles A
96△Dryman Thomas B
△Murphy C D Mrs ⊙
100△Corcoran M R
△LaRose A J Jr ⊙
104△Hinkley C Mrs ⊙
Vacant
108 Kaeppel E R
110 Rising George S
114△Baurle George
△Ryan A Grace ⊙
118 Vacant store
124 Columbus av ends
125△Ross Sunoco Service
125 Zone 4 ends
126 Zone 7 begins
133 B & M RR crosses
140 West st begins
153 Vacant store
156 Martin James L
Vacant store
160△Habicht Michael
161△Holstein M I lwyr
162△Habicht Frank
△Hampden Coal & Oil Co Inc
166 Lowell st begins
170 Sullivan Daniel C ⊙
172 Butman J E Mrs
178 Rboerts Ernest F
△Hunter George D
Springer George
182 Horshowitz John A
184△Hamel Henry F
186△Foley Thomas T ⊙
188△Forgette George V
190△Kane Martin F ⊙
192 Kane George T
194 Washburn st begins
204 Henry Nathan S
Gaudreau J Mrs
206 Hurley John E ⊙
208△Sullivan James B
240△Vanadium Alloys Steel Co
△Anchor Drawn Steel Co warehouse
△Colonial Steel Co warehouse
242 Orchard st begins
246△Pugliano Felix A ⊙
248△Felix Market grocers
252 Augustyniak John ⊙
254△Juras Max A
258 Newland st begins
270 Carleton Ernest J
△Cook George E
Hobbs Clement G
Belville Bertha Mrs
Cournoyer Remy
Horton Clarence N
274 Vacant
280△Raichelson S grocer
282△Shannon W A conf
284 Clyde st begins
294△United Dairy System Inc
△Maplewood Creamery Inc
△Meadow Brook Creamery Co Inc
297 Great A & P Tea Co The warehouse
316 Roseland st begins
330 Roseland The apts
△Graveline Ernest J
Cavanaugh J W
Charest Donatien J
△DeGrandpre U P
Girouard Robert D
Lombardo A C
Whelan John J
△Mink Thomas E
344 Division st begins
348△Cameron Robert ⊙
350 Demerske Benjamin
Shannon W A
354 Gdula Louis J
△Yodlowski John ⊙
356 Filipowicz Stanley M
360△Desforges Amedee ⊙
362△Gleason Edmund J
△Menge Kurt P
364△Dubersky Max ⊙
Schafer Marie E Mrs
366 Plankey J M
369△Baldwin-Duckworth div of Chain Belt Co
370 Whiting st begins
399 Ormsbee st begins
400 Sanderson st begins
402△St Martin Joseph ⊙
404△Messier Eli A
405 Hagen Per
Morin Arthur G
△Buendo James V
Pelkey Francis X
408 Elite The apts
△Dakin Alonzo F
△Richmond Isidore ⊙
△Caron Joseph E
△Heirs Frederick
O'Connor John F
△Wallace E E Mrs
409△Benoit Albert J
Durant A J
△Hamel William E
Edwards Wilbert H
414 Daniels George J
Proulx Adelard A
415△Ferrara Nicholas ⊙
416△Fillault Paul P ⊙
417 Knowlton st begins
421△Ferrara F P grocer
421r△Kobrosky Samuel & Co Inc junk
422 Fillault P P barber
427 Douglas C A
Williams William
Zebrowsky W B
Archambault A L
Pedneault R J
Vacant
428△Community Store conf
428½ Clayton st begins
430△Ellison Raymond A
Brady Leo C
△Fortier Joseph W
436 Fox E L Mrs ⊙
Fox W I real est
438△Lloyd Thomas L
Kowalczyk Edward M
445△All Souls R C Church Rectory
△Ryan J M Rev
449 All Souls R C Church
452 Lempke Frank E
Schneider Charlotte Mrs ⊙
453 Rowland st crosses
465△Brightwood School
491 Abbe av crosses
493 Gabanelli Aristada
△Shea Michael F
494 Vacant store
Perron George E
500△Thompson M J Jr ⊙
Vacant
503 Gaboury Raymond H
Peach George O
△Schmelling William D
△Kernan A M Mrs
504 Borac Clara L Mrs
△Riberdy Wilfred P
505 Cremonti George J
505½ Phillips A H Inc grocers
506△Taylor James H R
507 Smith Anthony
509 Vacant store
511 LeClaire Gregory
Maniscalco J A
Paul Rene T
Baker Halsey E
△O'Neill James W
△Newman Joseph
Sheehan Jeremiah F
Uhlmann Esther W
512 Jakuboski John C
Scadden W E
513 Vacant store
514△Plankey Emil R ⊙
515 Talcott st begins
518△Plankey E R garage
521 Vacant store
522 Brightwood av begins
524 Blais J A ⊙
525 Nolan Charles P
Jarecki Stanley J
Landers Leon E
△Dupre Stephen ⊙
Gemme C Mrs
Larkin Della A
White Harry L
Hoyle Florence
526 Pomerleau D V Mrs
Morin A R Mrs
527 Day Orland R
Suplinski Anthony
Pigeon Theophile J B
Murray F E
Hamilton Louis W
Vacant
Chenevert G E
△Boussy Armand A
Dubovey Philip E
528 Kennedy Anna M Mrs
530△Peathier Walter
Scagliarini William
532 Marsi James D
534△O'Brien John T
536△Plainfield St Market meat
538△Poisson Orila J
Cardaropoli T D Mrs
540△Pugliano Louis ⊙
Pugliano C Mrs conf
542 Lapine Norman F
544 Dubuque Orville
546△Desautels L J
548 Laurel st begins
558 Lyons William J
△Brown Robert R
559 Worcester av begins
567△Schuerer William A
569 Szczygiel Stephen J
570 Corkum John C
△Young Elmo L ⊙
571△Sullivan Lloyd J ⊙
573 Demond av begins
574△Lavoie George J
576△Green James A
580△Bushwinger Frederick J
△Foley Thomas P
△Dennison F E
Prentice M C Mrs
584 Moore st begins
590△Hart V S Mrs nurse
Llanena Delphin
591 Elliott Marjorie F
△West M B Mrs ⊙
597△Warriner W J
599 Fleming C Mrs ⊙
601△Plasse J P
603△Adams J J
605 Collins R A ⊙
Froebel Herman A
609 Hyde av begins
611△Mongeon N E Mrs ⊙
Thibault A L
619△Cohen Julius
△Schultz C Oswald ⊙
639 Wason av begins
—△Handy H L Co whol provisions

PLEASANT fr 626 State N to 73 Bay (Right odd) Zone 9
19△Ryan Nellie A ⊙
△Smith H F
22 Clark Carrie M Mrs
△Colton Katie L ⊙
27 Chapin Hazel H ⊙
28△Rocne William M ⊙
31△Johnson Conrad J ⊙
△Grady William H
32 Zauche William R
34△MacKenzie R A
35 Vacant store

PLUM fr 83 Barber E to Seymour av and fr W of Breckwood blvd E bey Lamont Zone 9
41 Wilton st ends
61 Seymour av ends
— Breckwood blvd crosses
— Morton st crosses
100 Vacant
— Lamont st ends

PLUMTREE RD fr 513 Allen E to 1741 Wilbraham rd (Right odd) Zone 8 and 9
33△Bolt Florence M Mrs ⊙
34 Brown Hugh H ⊙
43△Roy Charles A
70△Allsop Joseph R ⊙
90 Mayflower rd begins
98△Dyer Thomas B ⊙
108△Ball Henry A Jr ⊙
130 Pilgrim rd begins
144△Gibson A W Mrs ⊙
150 Old Brook rd begins
170△Hogan David D ⊙
174 Harmon av begins
186△Schwickert W H ⊙
192△Stetson Francis L ⊙
198△Rasquin Carl F
210 Lancaster av begins
211 Eddywood st ends
216△Fogg L Raymond ⊙
221△Graves Robert L ⊙
222△Williams Harold E ⊙
232 Grandview av begins
234△Francis Richard ⊙
237 Wheeler av ends
239△Kohler Paul W ⊙
245△Case William M ⊙
251△Cunningham J F ⊙
252 Brighton st begins
263 Roosevelt av crosses
277△Hartwell Roy C ⊙
278△Johnson William R ⊙
280△Blanchard Fay L ⊙
284△Carlton Lee C ⊙
290△Woodward Harry W ⊙
307 Whittum av ends
308 Ashbrook av begins
309△Nicholson John S ⊙
315△Strumpfler Edythe F ⊙
319 Hartford ter ends
320△Rowley Alfred E ⊙
322 Oregon st begins
343△Pinmadore H W ⊙
349△Beardslee Louis B Jr
358△Bergren Bernard J ⊙
364 Gillette cir begins
369 Gillette av crosses
377△Douglass Frank T ⊙
385△Sawyer Don E ⊙
396 Winton st begins
410△Winkler Allyn H ⊙
411△Mayer Howard P ⊙
417 Gulderson George A ⊙
420△Walsh Ronald T ⊙
425 Abbott st crosses
440 Derryfield av begins
480△Parsons Frederick B ⊙
486△Weferling Erwin R ⊙
489 Chalmers st ends
490 Pennsylvania av begins
499△Holian Bernard B ⊙
502△Davis Leonard A ⊙
505△Dickson Fred ⊙

Plumtree Rd—continued
508△Breler Carl ⊙
509 Hamm Arthur E ⊙
514△Van Deusen G A Mrs ⊙
521△Hagopian Avedis J ⊙
Vacant store
522△Carlson Carl C
524 Dayton st begins
524½ Chesterfield av begins
529△Marine Joseph N ⊙
537△Clement F M ⊙
539 Emerson st begins
547△Libera George W ⊙
600 Zone 8 ends
601 Zone 9 begins
632 Hawkins C L far ⊙
960 Arcadia blvd ext ends
961 S Branch blvd begins
973off South Branch Park
1047 Bradley rd crosses
1060 Evergreen rd ends
1271△Treat Gerald M ⊙
1291△Phillips Walter R ⊙
1311△St Onge Vincent C ⊙
1321△Fillmore Warren I ⊙
1331△Dirninger E A ⊙
1341△Sheehan J H ⊙
1363△Porter Reginald W ⊙
1374△Batt Henry W ⊙
1381△O'Mara Edwin H ⊙
1390 Kirtley st begins
1391△Herbert Earle H
1401△Sharp Nelson J ⊙
1408△Mockridge C C ⊙
1411△Garfield Charles ⊙
1431 Richmond Louis A ⊙
1440 Felismere st begins
1441△Costigan W Lee ⊙
1448△Crane Howard I ⊙
1451△Howatt W Harold ⊙
1458△Connolly Wallace J ⊙
1463 Vacant
1464 Hazen st begins
1471△Streeter H S ⊙
1481△Young J T ⊙
1496 Fallston st begins
1501△Kelman R W Jr ⊙
1511△White William J ⊙
1517△Wood Edson L ⊙
1520 Sherwood rd begins
1530△Renhard Albert L ⊙
1538△Horrigan H P ⊙
1548△Trombley Theodore E ⊙
1553△Durick Robert E ⊙
1556△Armstrong T O ⊙
1559△MacCarthy F W ⊙
1562△Lovell M S Mrs ⊙
1565△Dickerman Hubert E ⊙
1570△Koch Gustav H ⊙
1575△Pinatti D W ⊙
1580△Mudd Donald H ⊙
1590 Puritan rd begins
1592△Geoffrion E E ⊙
1598△Emens Edwin L ⊙
1599△Perry Milton T ⊙
1606△Pattison Robert ⊙
1607△Hunt Arthur W ⊙
1617△Holme Thomas T
1640△Massee Logan J ⊙

PLYMOUTH fr 58 Plainfield W to 2633 Columbus av (Right even) Zone 4
18△Bohn Frederick W
Hinkley C A Mrs ⊙
Rossetti Anthony H
17△Doane Frederick M
Mastroyianis J J ⊙
Walters Helen E
20 D'Angelo Sebastiano ⊙
22△Bobrowski J S
23△Muchar F P
25△Liakos Peter ⊙
26△Franklin Genevieve P Mrs
27 Hondros Demetrious
△Koretz Sam
28△Sullivan Anna C
Grandi Louis F
32△Kalaffas Theodore
△Whiteley George E
33△Blair James E
△Taylor E B ⊙
37△Myers Rene E
△Napolitan L A Mrs ⊙
Otis Donald M
△Albano Alfred J
42 Laforte Joseph
Jordan Costas ⊙
43 Matte R L
△Schackett L J
46 Hachey A J ⊙
47 Durand Joseph C
△LaFleur Clarence E

POCANTICO AV fr 72 Sioux av N Zone 9
59 Sioux av ends
65△Baines F A ⊙

POLUNSKY PL fr 41 Walnut E to 60½ Oak Zone 5
1△Polunsky Isaac ⊙
2 Baker Alexander

POMONA fr junc Scott and Alderman S to 608 Sumner av (Right odd) Zone 8
6 McCormick Francis E
7△Dyson Harry ⊙
Keith F Allen
8 Barnes Francis J
Murphy Michael J
10 Laing Arthur
11 Vermont st begins
12△Goetz Frank ⊙
△Robbins Leon H
14△Lyons Bernard J
△Remmele Albert L
15△Reed A conf
17△Cohen H J grocer
18△Chamberlin William W
△Towne Ada B Mrs ⊙
Joubert Francis M ⊙
21△Greco Antonio
△Morse George L
25△Winn Frank L Jr
McLane C H Mrs
Zampicini J F
26 Thayer B M nurse
Masterson G W
△Wright Robert M
31 Bartlett Ida
△Vandale Claudia Mrs
37△Chamberlain L M Mrs ⊙
41 Vacant
45 Mallory F B Inc milk
46 Grenada ter ends
57△Goucher James H
△Lafrance Charles G
61△Flynn Michael F
62△Cooper R E ⊙
△Filley Allen B
△Lyons James J
63△Best Walter R
66△Boyle John L ⊙
△Broughton H W
Gervais Frances E
70△Kerns Edward J
△Haraty Robert E ⊙
71△Chapin H H ⊙
△Grise I A Mrs
75 Pomona The apts
Fushey Henry E
△Gray Harry B
Hartwick C S
Barnes Robert D
Lamont Katherine T Mrs
Webb Frank K
76△Bridgman Edward F
Thayer C P Mrs ⊙
△MacLennan A N

PORTER fr 694 St James av W bey Lehigh (Right even) Zone 4
5△Winkle Otto
18 Lambert Jeremiah
Heffernan John J ⊙
21 Hall Alfred N ⊙
28△Herrick H E
33△French A C carp ⊙
34△Welch Ralph C ⊙
38△Pooler Forrest T ⊙
42△Bralca Luigi ⊙
43 Alpha st ends
67 Lehigh st ends

PORTLAND fr 2952 Main W to 167 Birnie av (Right even) Zone 7
6 Brassard Anna Mrs
△Clark M F
△Corrigan Richard
△McDonald J D ⊙
Dekker O S Mrs
△MacDonald James
△Batchie Sadie M Mrs
Phelan N E Mrs
15△McCombe Joseph
△Owens A A
16△McCombe C L Mrs ⊙
19△O'Malley Charles A ⊙
20△Gravelin N G
△Pigeon Paul E
23 Galvin Paul E
25△Collins M M Mrs ⊙
26△Breglio J B ⊙
29△Tumey M L Mrs furn rms ⊙
30△Remillard V J ⊙
35 Puffer Maurice H
36△Archambault A ⊙
37△Reed Georgia A
39△Bossaint C A Mrs
40△King Thomas H ⊙
41△Charest L J ⊙
44 Dumaine Louis O
45△Mattoon Herbert W
46△Ruddock L E
57△Frank Walter E ⊙
49 Brassard Peter R ⊙
50 Rivard Arthur J
51△Lavallee Adoulda O
52△O'Brien M Francis ⊙
53△Girard Rosaire J
54 Sharpe John P
55△Danzig Morris
56△Michaelson Louis ⊙
Tedesco Pasquale
58△Illig Richard M ⊙
59 Dupont Oscar O
60△Lavoie Hervey E
61△Moran John D F ⊙

PORTSMOUTH fr 353 Eastern av E to 24 Sheffield (Right odd) Zone 9
3△Gentile Louis ⊙
Vacant store
17 O'Connor Timothy J
19 Lake William

POST OFFICE AL fr 27 Fort SE to 92 Worthington (Right odd) Zone 3
3 Vacant store

POTTER PL fr 235 Wilbraham av E (Right odd) Zone 9
45△Pratt George J
51 Cantwell Mary C Mrs
57△Kenny Walter B
61△Dudley Ernest P

POWELL AV fr 1215 Sumner av SE to 62 Clough (Right even) Zone 8
16△Bartlett C H
Devin Alfred G
20△DeLys Georges ⊙
△Cole Madison B
23△Shand Wesley B
24△Holmes Owen M ⊙
25△Bristol L A
27△Gregoire A J carp ⊙
△Gregoire F E Mrs drsmkr
30△Tilden Simon E ⊙
34△Heel Joseph ⊙
35△Slavin Samuel ⊙
39△Goodell L O ⊙
40△Willcutt Jennie D Mrs ⊙
45 Lemelin H J ⊙
49 Hayward R E
50△Wilson Theodore F ⊙
55△Browning Robert C
59△McCormack James J
79 Francis Edward ⊙
95△Walker George I ⊙
97 Gifford st crosses
105 Fitzgerald J M
△Guillotte Emilien ⊙
115△Audette L E ⊙
120△Archambault H A ⊙
122 Vacant
124 Wentworth M M Mrs ⊙
129 Farrell Raymond D
130△Wright H T Jr ⊙
133△Lopardo T E
136△Connolly Paul B
139△Dubiel John ⊙
140△Dragon Martin S ⊙
143△Kilcourse Thomas F ⊙
146 Langlois G O
149△Jensen Eldred G
150 Morrison W Y ⊙
155△Kimball Irving S
156△Lawton G H P Mrs ⊙
159△Wilhelm Karl
160△Pauly Lester F ⊙
165△Loomis James H
166△Adriance Mark E ⊙
180△Rice H F ⊙
198△Unyon Harold A ⊙

POWER AV fr 25 Lyman E to 24 Taylor Zone 3

PRATT fr 693 Chestnut E to 256 Marvin (Right odd) Zone 7
15△Clark Ashley B ⊙
△O'Connell John D
27△Engelhard William A ⊙
33△Needham W H ⊙
△Sanford A B Mrs
39△Bezanson P M
△Smith H J consulting eng
45△Hall Guy W
△Hollihan H J
49△Holmes Mary M Mrs
△Moriarty Thomas J ⊙
55△Corbert Louis W ⊙

PRENTICE fr 708 Page blvd NW to 1785 Carew (Right even) Zone 4
23 Wright R E
25△Tise Helen Mrs
26 Brooks Isaac C ⊙
30△Cahill Michael J ⊙
37△Stubbs J F ⊙
39△Gamache Lionel A
46 Herbert Paul ⊙
47 Ireland George G ⊙
48△Corbin R A landscape gardener
△Barrows H M Mrs
50 Lyle Robert ⊙
62△Mathison Raymond L
65△Pistel William ⊙
79△Willcutt L D ⊙
89△Foy George H ⊙
95△O'Leary Arthur T ⊙
105△Brown C O ⊙
109△David Frank D ⊙
115△Damon Irving L ⊙
118 Jenness st ends
119△O'Brien W N ⊙
125△Shea Daniel J ⊙
129 Barrows Gladys T Mrs
130△Crutch Russell A ⊙
131△Brodeur Florence Mrs
132△Moore Maurice E
141△Mina's Beauty Parlor
△Sullivan Mina D Mrs ⊙
153 Bowles pk crosses
176△Haggerty James ⊙
177△Gowans Douglas S ⊙
186 Donovan John J ⊙
192 Riendeau L S ⊙
197△Carter George L ⊙
206△Warner E C ⊙
222△Proulx Joseph G ⊙
227△Ouellette W E ⊙
232 Wild Frederick L ⊙

PRESCOTT fr 596 White S to 869 Belmont av (Right even) Zone 8
12△Tovet Everett E
△Adams Lionel A ⊙
△Kelleher William P
15△Collord Frank R ⊙
△Cox Ruby B Mrs
18 Langlois Walter G
△Frink Wendell H ⊙
19△Hughes Marie B Mrs
21△Fitzgerald Louise E
22△Arnold Frederick R ⊙

PRESTON fr 134 Boston rd N to 155 Berkshire av (Right odd) Zone 9
23△Baxter Howard J ⊙
24 Old Point st ends
27 Wilson Clarence R ⊙
28△McSweeney T H ⊙
33△Morrow Walter E ⊙
34△Goodale Ray L ⊙
37△Keefe John A ⊙
43 Vacant
47△Ellis Thomas E ⊙
53△Russell L J trucking ⊙
57△Houghton R L ⊙
63△Stebbins Leslie W ⊙

PRICE fr 216 East N Zone 4
64 Bergman John F ⊙
68△Bergman F E ⊙
74△Hawthorne H K
84△Gonyea W C ⊙
94 Bleccum Lillian Mrs

PRIMROSE (Indian Orchard) fr 75 Ludlow av S bey 11½ Acton
5 Zawada Feliks ⊙
11 Lacack Albert ⊙
23 Jakus Szczepan ⊙
27 Acton st crosses
45 Kaczowka Lawrence ⊙
Szmyt Marcel

PRINCE fr 165 King S to 130 Lebanon (Right even) Zone 9
9△Marafioti Frank ⊙
15△Brennan Helen F ⊙
16△Keating John F Jr
20 James William B ⊙
21△Daniels Robert L ⊙
23△Kelly Katherine M Mrs
△Kelly William C
24△Rule I A Mrs ⊙
29△Godfrey Bridget A Mrs ⊙
△Laflamme A E
30△Day Raymond

PRINCESS RD fr 1998 Wilbraham rd N Zone 8

PRINCETON fr 364 Bay N to 87 Cornell (Right odd) Zone 9
6 Vacant store
10 Vacant
14 Amazeen Ashton A
16 Billings C E
17△Melanson M A Mrs drsmkr
△Melanson P E trucking
△Young Earl M ⊙
18△Hooper Herman R
20 Prescott Charles A
21△Harrington E C ⊙
24 MacDonald K M Mrs
25△Simpson Birney P
26 Wright George C ⊙
28△Askew John
30△Bidwell Frank H ⊙
31△Lorimer J E ⊙
34△England Robert
35△Wagner Edward E Jr ⊙
37 Berkeley st begins
38△Eddy Herbert L
43△Norton Lucius W
44 Walters George F
49△Hill Mahala
Cleveland William K
50△Atherton Frank H ⊙
53△Goering Ruth H Mrs ⊙
54△Curtis H L plumber ⊙
58△Fish John J ⊙
59△Earle William H ⊙
63 Yale st crosses
69 Bernaise W H ⊙
71△Smith Rodney H
72△Fortier Ralph ⊙
75△Rickert Fred C ⊙
78△Hill Arthur C ⊙
79△Malm Enoch W
81△Pugsley Herbert H ⊙
82△Cook George S
85 Eddy Wilbur S ⊙
86 Bugbee Eva L Mrs ⊙
89 Amherst st crosses
95△Hare William A ⊙
98△Sharon David ⊙
Sharon Norman N
99△Bates Ralph A ⊙
101△Bates Eunice M
102△Fletcher Norman W
104△Fletcher Orville T Rev ⊙
105 Armeson G E
△Hall Burton W
108△Camfill Florence J
△Wright Alfred T ⊙
111△Merriam E E Mrs ⊙
112△Buxton Hartley B ⊙
115△Shea K U Mrs ⊙
116△Dickey M Mrs ⊙
121△Moulton M L painter ⊙
Carroll Thomas F
122 Vassar st ends
125△Bemis A W Mrs nurse
△Field Herbert D ⊙
Girouard E A
126△Hayden Harry H ⊙
131△Humphrey B Frank ⊙
134△Murray P T ⊙
145 St James av crosses
153△Hathaway E R
159△Reed Arthur B ⊙
165△Harvey Myron A ⊙
166△Scott Samuel
169 Warriner Justine B
172 Larson William R ⊙
176△Swanson Elton A ⊙

PRINCETON RD fr Glenwood blvd S to 48 Woodrow Zone 9
— Glenwood blvd ends

PRISCILLA fr 474 White W to 33 Whittier (Right even) Zone 8
4△Torrey Frederick B
11△Sugarman I I ⊙
14△Kessler D W ⊙
17△Miller David D ⊙
18 Brevilleri L A ⊙

PROSPECT fr 527 Chestnut NE to 404 Carew (Right odd) Zone 7 and 4
14△Bacon Glenroy H
△Quinn Edward C ⊙
20△Florczyk C Mrs
Gusik Michael K
Pecka Anthony ⊙
29 Prospect ter begins
32 St Joseph's Polish National Catholic Church
43 Prospect ter ends
44△Lesniak J F Rt Rev
△St Joseph's Polish National Catholic Church Rectory
49 Biermayer A M Mrs
△Pennington William
Maynard Arthur H
50 Daniels Martha Z Mrs
△Kiratsoulis John ⊙
51 Vacant store
54△Moriarty J J
59 Massasoit st crosses
65△Solomon S cattle
△Smith Julius
66△Shtrax Irving
△Smith M L
71△Belenky Robert ⊙
72△Brown Louis ⊙
Altman Mollie Mrs
73△Pollak Jane Mrs
77 Barry Thomas J
Chernick William ⊙
78△Riel Arthur R ⊙
81△Antaya Felix J
82△Miller M Mrs
△Newman Abraham
83△Smith Max A ⊙
85△O'Connell M M Mrs
87 Vacant
88△Cronin Daniel J ⊙
△Rearden John J
94 Narragansett st begins
95 Bartlett st ends
97△Pigeon Joseph J ⊙
98 Morrissey Francis P
99△Neary T W Jr
100△O'Connell N A Mrs ⊙
103 Merasiglia Pio
△Tucker Anna L ⊙
104 Fitzgerald Michael D
△Duke Katherine D ⊙
108△Butler Paul J
110△O'Malley M L Mrs ⊙
127 Zone 7 ends
128 Zone 4 begins
128 Alston Harold

Prospect—continued
130Δ Drond Thomas D
134Δ Lytle Clifford A
138Δ Macaris W B ⊙
143 Copley ter ends
144Δ Penn Abraham B
146Δ Kravitz Albert ⊙
148 Lancashire rd begins
162Δ Hambro B F
163 Metlidakis John
164 Vacant
165Δ Caramines N M ⊙
167 Heafits Abraham
168Δ Gladstone Harry ⊙
169Δ Kosto Samuel ⊙
170 McCarthy Timothy L ⊙
171 Ferriter Josephine L ⊙
D'Allesantro Frank
173Δ Canning Michael J
174Δ McKee E J Mrs ⊙
177 Landry M V Mrs
180 Croyden ter begins

PROSPECT TER fr 29 Prospect SE and NE then NW to 43 do (Right odd) Zone 7
10Δ Leahy Timothy J ⊙
Ruel Arthur
Δ Walsh William F
Δ Woodward G C
16Δ Ratner Abraham M
18 Glickman Fishel
Δ Tallent Louis
27Δ Nickerson George W
Δ Parquette Edward A ⊙
41 Prager Max A
Staples George
Staples Cleo N
Δ McCarthy Garrett S

PROVIDENCE fr 139 Benton E (Right odd) Zone 9
3Δ Silvia Charles E
Δ Sanders Joshua ⊙
4Δ Hill Arthur W
Δ Cameron John W
8Δ Rudman Arthur Rev
10Δ Authier B A
11Δ Farrington Walter W ⊙
14Δ Wright Joseph V ⊙
17Δ Zoerb Annie C Mrs ⊙
18Δ Barrett F Phillips ⊙
23Δ Heyliger E S ins ⊙
28 Cone Volney E H ⊙

PULASKI (Indian Orchard) fr 59 Parker E to 170 Ludlow av (Right odd)
11 Redin John W
Mielaszek S J ⊙
Δ Metyka R J ⊙
Orzechowski Pawel W
12Δ Chmura J baker ⊙
14Δ Chmura John ⊙
21 Patenaude Cyril G
28 Grondalski Joseph ⊙
57 Haller st crosses

PURITAN CIRCLE fr 31 Puritan rd S Zone 9
15Δ Hoyer Carl O ⊙
23Δ Shea Daniel F
26Δ Kellogg Paul M ⊙
33Δ Godin Alpheus ⊙
36Δ Mayes M T
45Δ Stroble Kenneth A
48Δ Whitehead George W ⊙

PURITAN RD (Sixteen Acres) fr 690 Plumtree rd E to 1855 Wilbraham rd Zone 9
11Δ Muir Alexander T ⊙
21Δ Eklund Karl J ⊙
24Δ Sullivan D B ⊙
31 Puritan cir begins
35Δ Faulkner Arthur Q ⊙
— Foster Memorial Church

PUTNAM fr 133 Riverton rd E Zone 9
8Δ Bell James A ⊙

PUTNAM CIR fr 38 Hobart N and NE to 1560 Carew Zone 4
6 Godette William C
7 Goehring Bernhard A
8 Donah Lyman A
10 Blacharski Joseph Jr
11 Gallo Alphonse W
12 Rennell Charles L
13 Audette Victor H
15Δ Read Lincoln L
17 Lachappelle Joseph A
18 Sagon Walter J
20Δ Frommer Joseph
21Δ Folks Harry L
22Δ Douglas Russell H
23Δ Tavernier Omer E
24 Unterlack Max
25Δ Walker Lionel A
27 Jacobson Toivo J
30Δ Hogan E J Jr
32Δ Smola Henry J
42 Ames st crosses
45 Strachan George
46 Spezeski Joseph
47Δ Buchanan Osborn L
48 Gustafson Clarence A
49 Reaffel Howard L
50Δ Lessard Samuel A
51 White John J
52Δ Dakis William A
56 Swiatek Joseph
57 Saunders Donald A
58 Daubmann G C
59 Howarth Fred J
60Δ Demetriou Nicholas
61Δ Dunham Warren E
62Δ Fisher Edward D
63 LaFlamme Clifford E
75 Fernwold st crosses
77 Vacant
80 Filipak Edmund H
82Δ Boivin Moses
84 Ruddefarth Thomas H
85 Ferris Clarence P
86Δ Goldstein Morris A
87 Gebo George A
88Δ Cowan Kenneth M
89Δ Balabau Julius
90 Enos Raymond J
91 Vacant
92 Zinkargue Charles A
94Δ Atleson Jennie
97 McCaffrey Arthur
98 Sekscenski Edward P
99Δ Fogarty Edward J
100 Healey Charles L
101 Praubaum Raymond
102 Vacant
103 D'Angelo Tullis C
104Δ Lewey John J
109 Chapin Wilbur C
119 Farragut st crosses
123 Hutchins John C
124Δ Mallary Lucy Village office
Δ US Federal Housing Project Lucy Mallary Village
129 Trombly Louis D
131 Barber Charles F
133 Farnham Carl E
135Δ Pinzone Victor E
142 Robinson Bert W
143 Victor Martin
144Δ Niemiec Philip R
145 Hamelin Arthur J
147Δ Tremblay Raymond A
149 Ledger Gerald J
150 Akron pl begins
154 Dickey Harry W
156Δ Bowen Clinton M

PYNCHON fr 1376 Main W to 1601 Columbus av (Right even) Zone 3
6Δ True Bros Inc jewelers
8 Arden's
10Δ Burnam's Inc clothing
12Δ Schlatter William & Son Inc florists
14Δ Mohawk Press
15 City Hall pl ends
16Δ Chimes Restaurant The
57 Broadway crosses
66 Pynchon Apts
(1) Bosch Josephine
Δ (2) Harris Ida F Mrs
(3) Knowlton E H Mrs
(4) Clark Ida B Mrs
(5) Chabot Jennie
(6) Hewinson Blanche Mrs
(7) Hoffman Jessie Mrs
(8) Dennett R E Mrs
(9) Burgess Arthur E
(10) Corse Blanche Mrs
(11) Bilodeau Mary
(12) O'Connell Ada Mrs
Δ (13) Greenwood L G
(14) Chase J T Mrs
(15) Thominson William
Δ (16) Bernard L Mrs drsmkr
(17) Thomas W W
(18) Skinner L D Mrs
(19) Johnson M A Mrs
Δ (20) Peloquin Louis M Mrs
(21) Sullivan M E
(2) Robinson Bertha
(23) Nadeau Octave
(24) Warner Frances Mrs
(25) Reagan Catherine Mrs
(26) Riley Alice E
(27) Marr Sadie E Mrs
(28) Hickey Mildred Mrs
(29) Chillemi L M Mrs
(30) Hinckley M O Mrs
(31) Melaney Michael
(32) Carroll Albert G
74 Gaulin A auto parking

QUADRANGLE fr 33 Chestnut E Zone 5
—Δ Smith George Walter Vincent Art Museum
— Pynchon William Memorial Bdg
—Δ Conn Valley Historical Society
—Δ Museum of Natural History
— Spfd International Salon of Photography

QUEBEC (Indian Orchard) fr Lyons E parallel with Main to 18 Indian Leap (Right odd)
1 Lyons st begins
4 Derderian Abaron
Δ Gamache Joseph M
Harrison William H
Peryea Philip E
Circe Anna Mrs
Morin Arthur W
Caboury George M
5Δ Rooney N M Mrs
6 Houle Helen H Mrs
7Δ Stebbins Emile N
11½ Cote Frederick J
12 Houle Edmond J ⊙
14 Phaneuf Edward E
15 Robedeau Amos F
Savary Henry C
16 Jarosz Victoria Mrs
Zygarowski Frank
17 Mayo Frank
St Onge Romeo L
18 Rooney Alice L Mrs
19 Cloutier Arthur J
20 Beaudoin A C
Bergeron Francis O R
Δ Brunelle Henry R
Chrusciel Joseph
Giroux Albert W
Michalczyk S J
23 Bazegian Tatos ⊙
24Δ Duquette Alfred S
26 Dobek Jacob
28 Jodlowski W A
30 Therrien William ⊙
32Δ Caron Leopold E
37 Mastalerz A J
39 Trombley George H
40 Houle N ⊙
41 Brockney William J
42 Bissonnette Lucien J
43 Richards Clarence
44 Duquette Henry E ⊙
Duquette R F
45Δ Hamel Albert ⊙
46Δ Bissonnette George ⊙
47 Lowe Robert F
48 Lemos Arthur
50Δ Levesque Henry J ⊙
Sequin Arnold L
52 Miron Lionel C
54Δ Roberge Moise J ⊙
56 Dennis Leo R
57 Hughes Willis M
58Δ Link William ⊙
59 Gibb James G
Jorden Victor
60Δ Stuart Herbert A
61 Riley John W
62Δ Fortier A L
Derderian Kapril
63 Thompson T K
63½ Koziara Walter
64Δ Melikian Ornik M ⊙
65 Streck Joseph
Capozza Angelo M
65½ Prokop J F
67 Walczak B T
Δ Zaranek C W

QUEEN fr 213 Walnut E to 200 Hancock (Right odd) Zone 9
10Δ Bridges Calvin
11 Spires Penoile
Δ Gamble Hercules
12 Jackson R E Mrs
13 Holmes James
Milton Thomas G B
14 Henderson John
Lowe Sarah C Mrs
15Δ Tornado Agostino
Lotito Leonard
18Δ Saracino E Mrs
Verone John
22 McIntyre W J ⊙
25 Pelletier Luciene
28 Long Ellen F Mrs
Δ Odato Angelo ⊙
31 Monzillo Frank ⊙
34 McNamara W M
36 Smith Jonas M
37 Cromwell Russell L
Woodgett Helen Mrs
42 Cooley William S
43 Campagnari L D
Δ Gialloretzo F ⊙
46 Jones Horgia
Warren Jessie R
47 Grassetti A T
49 Cook Charles J
Brennan Charles E
Vacant
50 Anderson Eric
54 Burt Emerson L
Moriarty Edward F
57Δ Smith Albert P ⊙
58Δ Miner Charles A
59Δ Aitken James L
61 Aitken Daniel D
62 Meadows Jesse E ⊙

QUINCY fr 79½ Oak E to 96 Colton (Right odd) Zone 9
10 Williams E F Mrs
15 Jackson L V
18 Seligman William ⊙
19Δ Corbell Matthew J ⊙
22 Rex George W
23 Leach Addie L Mrs ⊙
Δ Leach Edward A
24 Driscoll Hazel V Mrs
Bowers Elizabeth A Mrs
26Δ Devine William T
30Δ Linnehan Michael H
Δ Cariani Joseph C
33 Sales Emilio
35Δ Trinque Albert E
Δ Robertson Christina L Mrs
37 Bowler Henry A
39 Nemsik Mary Mrs
41 Orleans st crosses
48 Ward John E Jr
50 Cross Edward L
56 Bannon Agnes G Mrs ⊙
66Δ DiLiberto Manno
68Δ Lewis Clara M Mrs
Norrington E S
77 Dickens Eva Mrs
Hayes Rufus ⊙
Vacant
78 Stebbins st ends
79 Favazza J Mrs ⊙
80Δ Mula Carmelo
Mula James
82Δ Gunn Lillian Mrs ⊙
Δ Hall William F
83 McCarthy John J
Mahoney Daniel
Δ Stoddard Arthur B
Δ O'Brien Charles P
87 Chaffee Delno C
McClellan J E Mrs
Garriner Wilfred A
Smith C E Mrs
88Δ Harp Lester F ⊙
91 Bauer Charles F
Δ Germain Louis J
Longe Ernest J
Δ Bellrose Charles A
95Δ Adams Harry ⊙
Δ Fuller David A
98Δ Hurst Samuel M
99Δ Freeman Francis H ⊙
100Δ Brown Ethel
Hesco Susan Mrs
101Δ Martel Henry
102 Kerth Richard D
103Δ Price W F fuel oil
104 Harris Luke O ⊙
105 Brown R Mrs
106 Freeman Arthur E
110Δ Wallengren H M
111 Brunson S E Mrs
117 Desmond Stanley T ⊙
118Δ Lambert Nellie Mrs ⊙
Snead S B Mrs
119 Best Joseph ⊙
120 Fuller Logan
121 Faniel Louis
Russell Clifford
122Δ Clark Mary M Mrs ⊙
126Δ Monroe Allen J
133 Hancock st crosses
145 Jaynes Lloyd N
Jones Charles C
146 Edmonds W L
Δ Johnson Homor J
149Δ Persico Salvatore ⊙
150 Haskins A T Mrs
Mercherson H P
Lopez Marie L
151Δ Parker Ella M Mrs
Persico Natale J
152Δ Grant Christopher H
Mayfield D A Mrs
Ryan Annie B Mrs
153 Green Ocie
May Charles H
Wray James F
154 Dunbar Club for Boys
Δ Wiley Charles H
155 Chambers Frank
Best Isaac
Cruse Doris Mrs
Green Mildred Mrs
Δ Talbot Georgia L Mrs ⊙
Brace Sarah M Mrs
158 Johnson H B Mrs ⊙
159 Chambers Winfield R
Δ Crenshaw C L
162Δ Warner Francis S ⊙
Warner Robert N
163 Cannon Pauline C Mrs
Cannon Sim Jr
Vacant
166 Mazzaferro Peter D ⊙
Maratea Matteo
172 Bartolo Joseph ⊙
Vacant
175Δ Duncan D A Jr
176 Phaneuf Albina Mrs
181 Bua Philip
DiNola Frank
Fiorentino Nicolo
Tiratera Bernardino
182Δ Luvera Joseph R
186Δ Michaud Gregory A ⊙
187 Fiorentino Laurence
Manzi Samuel
187½ Santinello Joseph
Picano Antonio ⊙
188 Granger Paul T
189Δ Tangredi Lucy Mrs
189½ Callento Antonio
Brozini Marino
190Δ Delworth P R
191 Windsor T D
192Δ Davis Beulah Mrs
199Δ Hargrove William C
200 Branch Levi M
Bragg Anthony
Bryant Daisy Mrs
Burnett Cecil O
203 Burks Felix ⊙
Δ Burke Arbrie D
205 Bartos Carrie Mrs
206 Daniels Daniel
209 Brace Jeffrey S
Δ Griffin H G grocer ⊙
Benifield Jim
Harris Reuben R
Self Charles
Vacant store
217 Robinson B T Mrs ⊙
221 Miles Arthur B ⊙
222Δ Allan Robert ⊙
223 Grandison J E
226 Stewart Thomas J
227 Lee G M Mrs ⊙
228 Freeman Ozel
229Δ Caputo Luigi ⊙
Vacant
230Δ Perry Anthony ⊙
233 Barowsky C Mrs
Fiorentino John P
Ackhart George H
Δ Loveland Harry W
235 Randall Mary Mrs ⊙
237Δ Morse Louise M Mrs
243Δ Cirillo John ⊙
245 Harrison Joseph V
Krimer Kenneth
St Clair Alfred
Vacant
246-248 Quincy The apts
246 (2) Pezanetti L J
(4) Stanfield M O Mrs
(6) Greene Charles
248 (1) Vacant
(3) Joubert Paul
(5) Racaume Leo
249 Pettijohn Harold E
251 Budd Joseph A
253 Griffin Andrew
254 Jackson David
Hill Henry G
255 Saccomando Maria Mrs ⊙
255r Fickera Reynold J
256Δ Overton Joseph C ⊙
257 Dolman C J
259 Lavalley W W
Δ Wilcox Edwin L ⊙
265 Eastern av crosses
282 Perosino Louise Mrs ⊙
283 Calabrese Domenic
285 Malone Kenneth
Walker Prince H
288 Childs John T
290 Vacant
292 Joiner A M Mrs ⊙
294 Willis Otis
296Δ Cappuccio G F ⊙

RADNER fr 38 Kent rd W bey Biddle Zone 8
— Biddle st crosses

RAILROAD fr 712 Main W to 1927 Columbus av (Left odd) Zone 3
29 Tucculo J H auto parking
33 Atkinson F J auto parking

RAILROAD TER fr 1746 Main W (Right odd) Zone 3
15 Vacant store

RALPH fr 199 Berkshire av SE bey Merritt av (Right even) Zone 9
11 Elsden Alfred L ⊙
15 Whitney Frank L ⊙
29Δ Canty Mary V Mrs
31 Dickson Robert M
33 Donnelly Leo J ⊙
35Δ Lupien Simon E
37Δ Benjamin James Y ⊙
38Δ Bagge Ellen M Mrs ⊙
39 Makuch Walter R
41Δ Dutilly Charles W
44Δ Gray Alexander G ⊙
45Δ Moynihan R M ⊙
46 Gray Morrison
53Δ Driscoll Gerald A ⊙
56 Merritt st ends
59Δ Bushey Amos O ⊙

RANDALL PL fr 191 Allen E (Right odd) Zone 8
4 Lambert William J ⊙
5Δ Cole Donald S ⊙
7Δ Lombardo Nicholas
8Δ Johnson John L ⊙
9 Vacant store
28Δ Harrington M Mrs
Ross Ernest
Short Pearl P Mrs
Δ Harrington Edward B
Δ Towne Allan J
Δ Loughman John
32Δ Porter Burton W ⊙

Randall—continued
36 Puldy Annie Mrs ●
Baldwin Donald G
46 ΔDorman Stuart L
Meade Charles M
52 ΔWunch Edward ●
55 ΔCrown Petroleum Corp
56 ΔForni Domizio S
68 ΔCreamer Nicholas D ●
80 ΔLangevin P Mrs ●
84 ΔLangevin Paul D

RANDOLPH fr 140 Sumner av NE to 172 Forest Park av (Right odd) Zone 8
39 Maplewood ter crosses
40 Riverview ter ends
46 ΔLey Leo L ●
54 ΔAitken Mark ●
62 ΔFuller William F
70 ΔSmith Raymond S ●
Smith E M sculptor
73 ΔBenner M M Mrs ●
78 ΔBrown William P ●
83 ΔMichelman Louis I ●
86 ΔEhrlich Harry M
89 ΔBecker Katherine ●
92 Vacant
98 ΔWilson Richard B ●
99 ΔJarrett Leroy F ●

RANNEY fr 305 Orange S to 86 Alderman (Right even) Zone 8
10 ΔBedinotti Ciro P
12 Dumais Exanna J
15 Tittemore Herman G
16 ΔMcDonald Michael B ●
17 ΔCamerota Antonio ●
21 Bolton Davis B
Fleming John J
24 ΔCurran Michael J ●
29 Kensington av crosses
34 ΔEkengren Roy C
35 ΔFitzgerald Michael J ●
36 ΔBurns H Roger ●
39 ΔKeogh Henry D
ΔSmith Arthur L
Smith John H
ΔO'Donnell Thomas F
40 ΔMurray Francis H
42 ΔBrunton Dennis J ●
44 ΔMcInnis Aletha F Mrs
45 ΔDaley Vincent P
46 ΔClark Carl W
47 ΔHamilton Joseph D ●
49 ΔDelta Sales Co mfrs agt
ΔFitz R C & Co printers
52 Monesi Anthony P ●
ΔFurkey Herman W
55 ΔBaker William M ●
56 ΔMaurice R builder ●
58 ΔEnglish John N ●
61 Bloomfield st crosses
66 ΔPendergast Edward J
68 ΔQuirty J Robert ●
69 ΔTalbert Vernon C
70 ΔPelland Eugene A
71 ΔO'Brien Charles S ●
72 Regnier David E
75 ΔEmerson Arthur P
Raichelson Gabriel
VanValkenburg Frank
ΔLocke G B Mrs
78 Knapp Gaylord D
79 ΔDavis Ralph I
ΔDavis H M nurse
81 ΔAnderson A J Mrs ●
82 ΔSherman Alaric W
84 ΔSchlegel Jacob G ●
86 Lagacy John G
87 ΔO'Connor M J grocer
88 ΔBruno James V
91 Johnson st crosses
107 ΔThelen Joseph ●
108 ΔBlack Archibald J ●
115 ΔBarnes Frederick
ΔBarnes Thurman E
117 Flathve James P ●
119 ΔGoggin James E
123 Maloney Daniel J
Thomas Ellen Mrs
125 ΔShea John J
126 Wilmont st ends
127 ΔMichel Edmund J
129 ΔRioux Emile
131 Burns G M Mrs
ΔDonovan A B builder

RAPALUS (Indian Orchard) fr 71 Parker E to 142 Ludlow av (Incorrectly numbered)
9 Gay Benjamin W
11 Przybyclen A ●
12 Kapecki J S ●
16 Kaczor Steve
Kramarz Frank S
18 ΔMidura Bolac S
19 Roskuszka Jozef P ●
23 Chmura Thomas M ●
24 Kaczowka K J
26 Jedzinlak Karol
Skowron Michael
27 Maliga Walter
28 ΔPolish National Home
Jakubazek Josef W
Weglel Franciszek
Polish Home Assn
29 Skowron Wojciech S ●
30 Kogut Jozef
Nowakowski W F
33 Piecuch Anna Mrs ●
35 Kareta Leo
Piecuch Joseph S
38 Halluch Wladyslaw J ●
40 Walag Mikelaj
45 Haller st crosses

RATHBUN fr 280 East N to 2442 Roosevelt av Zone 4
7 ΔMazzeo Myron F
9 Pandolfi Frank J
19 ΔRichter Frederick D ●
43 ΔDavies Thomas J ●

RAYMOND PL fr 642 Carew NW (Right odd) Zone 4
11 Leary William J
13 Vacant
14 ΔMcCarty Frank J ●
15 ΔLaPointe A A
17 ΔFenton Maurice J ●
21 ΔFitzGerald Patrick J
22 ΔShea Cornelius
23 Tacke Hubert
24 ΔLeigeman Stella Mrs ●

REDDEN RD fr 1740 Wilbraham rd N bey Frank Zone 9
— Frank st crosses

REDLANDS fr 240 Page blvd N to Lang (Right odd) Zone 4
2 ΔFrappier Alfred J ●
4 McCann John J ●
8 Walsh Martin J ●
10 ΔMerriott George
12 ΔKendall H E
18 ΔEdson Roy ●
22 ΔBisson Dona F ●
25 Lord Archie N ●
26 ΔBacon Arthur B
32 Campechi st ends
35 ΔBarrett Edward A ●
36 Gallant Emanuel A
38 ΔLantaigne Rose Mrs ●
41 ΔCabble George M ●
42 ΔDesrosier Adelard C ●
45 ΔNorman Ernest T
49 ΔShea Mary J ●
52 ΔBarry William C ●
55 ΔShea George L ●
59 ΔBourbeau Robert P ●
65 Clark Ray F ●
66 ΔBarteau Harry F ●
69 ΔFrangiamore Anthony ●
75 ΔCaracciola J D ●
78 ΔFranklin Barney ●
82 Scott William ●
85 ΔDavidow A O ●
88 ΔBerge John P ●
92 ΔDuguay Paul M ●
98 ΔBond Herbert F
102 Cleveland Harold C ●
108 Oklahoma st ends
119 Gilbault Lee A ●
121 ΔGilbault Edward S
175 ΔGiuggio G A ●
223 St James blvd crosses
227 Smith Peter F ●
233 ΔBenson George R ●
234 ΔFabry Charles E ●
247 Revard Lauren A ●
257 Peterson Carl T ●
258 ΔChaffee Eunice L
263 ΔBrigham Frederick W ●
264 ΔClark Norman ●
267 ΔWaterhouse George S
269 ΔMather Horace V
270 ΔFadden Richard G ●
271 ΔGrondski T I
273 Pease James R
277 ΔDupre Joseph ●
285 ΔMalconian Louis ●

REED fr 1077 State S to 268 Wilbraham rd (Right odd) Zone 9
8 Fillion E I Mrs
ΔRodimon Leroy D F
Terrill Moses W
Rockwell T E Mrs
20 Vacant store
21 ΔCondon William H
22 ΔLawrence L D Mrs
ΔSmith Richard B
ΔDannals Lucie I Mrs
23 Baines Richard C
Markunas Peter P
25 ΔBurr Earle L ●
27 ΔJohonnet Eleanor A Mrs ●
28 Gagnon S M Mrs
Desmarais J Henry
31 Blackburn James W
34 ΔMeredith George W ●
Sanderson Everett D
35 ΔKellogg Henry N
ΔRichards Freelon O ●
41 ΔCartmill Edmund B
ΔRyan C Francis
43 ΔPease Catherine A Mrs ●
45 ΔPeters J H ●
Bassett Walter H
49 ΔSwanson Edith S Mrs
ΔWarren Norman C
51 Gosselin Raymond W
52 ΔWard Thomas J ●
Lavertue Ernest R
54 ΔBurke John J ●
55 LaCerte J Romeo
Cameron Russell ●
56 ΔRudman J Mrs grocer
57 ΔMullet Robert E

RENCELAU fr 986 Sumner av N to 612 Allen (Right odd) Zone 8
14 ΔCrowder Charles R ●
15 ΔWilson E Wesley ●
21 ΔKaplinsky Irving ●
22 ΔPease Ariel C ●
27 ΔLevy Sidney I ●
28 ΔLynch Jack ●
33 ΔDunning Ray P ●
34 ΔProctor R M Mrs ●
38 ΔSabin Carl A ●
39 ΔRaymond Wesley M ●
44 ΔHoulihan Raymond D ●
45 ΔMacDonald George ●
48 ΔJacques Wilfred H ●
51 ΔMacaulay Donald M ●
54 ΔPorte Earl K ●
57 ΔDevine Thomas M Jr ●
60 ΔTufts Donald S ●
63 ΔLewis Henry P ●
66 ΔJarbel John C ●
69 ΔPark Maurice A ●
74 ΔMcKeown Francis M ●
77 ΔKatz Max I ●

REVERE fr 14 White S to 238 Orange (Right even) Zone 8
4 ΔGendron John B ●
6 ΔHathaway I W
Wright Robert J
10 ΔHamilton S M Mrs
ΔLereau Raymond E ●
14 ΔSheehan Burt E
16 ΔDeane Edward R
ΔGendron Henry J ●
20 ΔMuir Thomas C ●
24 Allen Walter H
ΔGray Arthur H ●
30 ΔDaigneau Felix B ●
33 ΔPooler Noah E Jr ●
34 ΔKirk Robert C ●
ΔMarshall Ritson E
37 ΔReager Max S ●
40 ΔLewis William C ●
ΔMiner Frank P
44 ΔSheridan L M Mrs ●
ΔSpeece William H
45 Meher Rose A Mrs
47 Ferri Joseph G ●
50 Munay Ernest J
51 ΔLynch James B
ΔO'Connell P J ●
54 Odato Michael O ●
Renaud Harvey J
55 Patacr Andrew M
ΔWarneke Mary J Mrs ●
60 ΔBaker Orin N
ΔBelliveau David
61 LePage Joseph ●
62 ΔO'Shaughnessy John
73 Grand st crosses
89 ΔMiller Gertrude E Mrs ●
90 ΔLombardo Joseph
ΔCollins A F Mrs ●
91 ΔPike Louis H
93 ΔMoffatt Alice Mrs ●
95 ΔCheney Margaret W Mrs
96 McCarthy C Mrs
Lawson R A ●
99 ΔGibbs Leslie E
ΔLeary Daniel J
ΔShannon Henry F
100 ΔGinman Edgar E
ΔWarner Frank W
103 ΔWhitford Charles H
105 ΔDrum Eldee H ●
106 ΔSevigne Roger W ●
109 Kowil Peter
ΔDavis Edward J
111 Chavin A Mrs ●
112 Lafantaisie P J ●
ΔTower Cullen B
115 ΔHoraty Alexander T ●
116 Collins Alice M Mrs
ΔLucey J J linoleum layer
119 Bigelow E L
ΔMango M A Mrs ●
ΔSchlichting Walter G
124 Vacant store

RHINEBECK AV fr 2306½ Wilbraham rd N bey Dutchess (Right odd) Zone 8
19 ΔDrummond Thomas M ●
24 ΔKane Eugene F ●
28 ΔAuld Andrew ●
43 ΔHamilton Charles P ●
63 Sullivan W J ●
64 ΔAllen Richard H ●
70 Dutchess st crosses

RICHELIEU fr 83 Adams SE to 108 Oswego (Right even) Zone 5
11 Sylvia The apts
ΔBordeaux Napoleon J
ΔChoquette H E
Lawson A A Mrs
Merryman Harold V
Messier John B
ΔDupuis A D
Olson Justus E
Reta Thomas G
14 ΔGrimaldi Pasquale J
ΔCaponza M C Mrs ●
15 Sarnelli Dominick
ΔLaCrosse William M
ΔRourke J A painter
ΔCarestia Vincent S
Hines Joseph E
ΔHiggins Mary V Mrs
16 Cardaropoli C J
18 ΔTranghese W J fuel oil
19 Richelieu ct begins
22 ΔSerafini J C
Giuggio Rocco ●
25 Creagan C M Mrs ●
Avery John
28 Saratoga st ends
29 ΔCastellini Angelo
31 Leichsenring Kurt E
32 ΔCiprleo George R
Murty John J
ΔFrasca Carmelo S ●
33 ΔFerraro Angelo
ΔCampalo Frank ●
35 Hillside pl begins
36 ΔHenderson R H ●
Williams Robert
42 ΔBrown Cordelia Mrs ●
Jackson Elsie Mrs
47 Frank Dominic S
Leger Albert A
ΔPetelle Eugene J
ΔMonica Fred F
Richards Archie
ΔRyan D T Mrs
Hogan John S
Sweeney Leo F
52 Oswego st ends

RICHELIEU fr 1778 Carew W to Chicopee Falls line

RICHELIEU CT fr 19 Richelieu E (Right odd) Zone 5
8 Bower Kenneth L
9 ΔCurran John E
10 ΔMartel Lionel ●
11 ΔPezzini Frederick ●
12 St John A Mrs
14 Ruel Ferdinand C
ΔLessard Henry L
15 ΔEva Elthea C Mrs
16 Blair Margaret Mrs
Dauphinais E J
17 Grimaldi F Mrs
Malone Thomas T
18 Theale Emily B Mrs ●

RIDGEWOOD PL fr 94 Mulberry N to 323 Union (Right odd) Zone 5
10 ΔJones Frank H ●
20 Ranney W Leland
32 ΔLangley Helen F Mrs ●
41 ΔRemington William B ●
42 ΔPowers Philip C ●
54 ΔDay Nellie L Mrs ●
55 ΔMack Anna D Mrs ●

RIDGEWOOD TER fr 341 Union S to 158 Mulberry (Right even) Zone 5
4 ΔMarsh Harry C ●
5 ΔKendrick R H Rev ●
16 ΔBidwell R A ●
26 ΔSteiger Ralph A ●
27 ΔLeeds Alfred ●
35 ΔStudley Robert A ●
43 ΔLavigne David E ●
47 ΔWallace Dudley B ●
83 ΔLawrence W A Rt Rev DD

RIFLE fr 525 Hancock NE and N to 2 Allen Zone 5
18 King Henry J
20 Pinney Fred I
30 Chester st ends
48 ΔBarton William A
50 ΔGelineau Napoleon O
ΔHathaway Mary A Mrs
56 Adams Walter L
58 Hill Isaiah
62 Small Richard
64 Payton John D ●
68 Jacobs Eugene A Mrs
Wimberly Marion Mrs
70 Sanders Ernest W
Somerville A G
92 Labrie Amedee A ●
104 Clark Amos
ΔForgette A J excavating contr ●
Barker Rubina Mrs
ΔDouglas David H
110 Carroll Harriet R Mrs
116 ΔHusson M D ●
Thomas Lewis
120 Burgess N E
Manning Gerald J
122 Doyle James E
126 ΔWhite Garnet ●
140 Central st ends
146 ΔMassasoit Cafe Inc
152 Sibilia's Service Station
158 ΔDelehanty Drug Store
ΔP O Station No 4
160 Lincoln Hall apts
(1) McNally Edward O
(2) Lee Thomas H
Δ(3) DeCarle John V
(4) Houlihan Thomas
Δ(5) Voeberg William H
(6) Blogett Zorister
(7) Illingsworth R C
(8) DeCarli Thomas
(9) Gillette James
(10) Vacant
(11) Campbell John
(12) Mazyka Fred
(12) Green G Philip
182 ΔMill River Cafe Inc

RIMMON AV fr 415 Springfield E to Chicopee line (Right odd) Zone 7
5 ΔBonemery A conf
7 Bell W J shoe repr
8 ΔGlenwood Food Center grocers
9 McDonnell G J cafe
15 ΔO'Neil C C Mrs ●
21 ΔOmer Richard A ●
25 ΔRafferty James T ●
28 ΔDemers Joseph J ●
29 ΔHannigan Thomas J ●
ΔHannigan W A nurse
30 Mills George H ●
35 ΔChurchill F A ●
36 ΔSickman Albert F ●
39 Lavallee John
45 ΔBoudreau Eugene N ●
55 ΔRobar Arnold L ●
59 ΔMacauley Frederick J ●
65 ΔWoods Earl S ●
69 ΔLarson Oscar L ●
73 Duart J Arthur
77 ΔPhenner Harold E ●
142 Boudreau Henry

RIMMONDALE fr 6 Rebner pl E

RINGGOLD fr 1129 Dwight E to 478½ Chestnut (Right odd) Zone 7
5 ΔSlosek Bronislaw
Kotek Mary Mrs
9 Rulnick H warehouse
12 ΔGarwacki Walter ●
13 Mathieu Philip L
ΔMathieu Rose A Mrs ●
Chapman Ralph D
14 Sarnacki Joseph
15 Ekimovich G Z
Griffin Lawrence B
Duber Mary Mrs
16 ΔVoyd John J
17 Argalides Angelo J
18 ΔCorstande Bernadette
Sevigny Leone Mrs
19 ΔEinbinder Isaac ●
Krahala Louise Mrs
20 Angelides N J
21 Bullock Ray H
Pilon H Raymond
22 Manning Daniel W
Vacant
24 Gould Lottie Mrs ●
ΔHennessy Joseph P
27 Moore Patrick J
28 Carman Herbert S
ΔTraister I M
29 ΔSarnacki Thomas E ●
31 ΔPatrakis Peter A
Hill Charles A
33 DeMaria John J
35 Stoddard Edwin F
Kuchinsky Arcady
36 Courtney John
37 ΔWiecek Paul P
Robinson Frank C
38 ΔCasey Michael J ●
39 LaPorte Joseph U
41 Wojewocki Chester R
ΔBalboni Mario J
Jondrow Harry
42 Bowler Thomas P
ΔMeehan Frank T ●
43 ΔKushnet Jacob ●
45 ΔLewis Max K
46 Anderson Carl
ΔFlanagan A M Mrs
Sweeney Jennie C ●
49 Bresnahan J F ●
Fitzgerald Edward J
50 Kisielewicz Paul K
Simoneau Simon
53 ΔNaplus Joseph L ●

Ringgold—continued
54 Bourla William r
O'Brien Nellie T ◎
55 Osinski John
57△Kratenstein Max ◎
Vacant
59 Wojtowicz Paul
60 Stawasz Albert G ◎

RIPLEY PL fr 71 St James av S (Right odd) Zone 9
6△Nelmes Edward G ◎
10 Davies Arthur ◎
14△Johnson C A Mrs ◎
15△Frye Eleanor L Mrs ◎
18△Shay John H ◎

RITTENHOUSE TER fr 812 Sumner av NW to 84 Daviston (Right odd) Zone 8
4△Mize Clarence B
14△Burdick James J ◎
15△Michalek Herbert G
17△Geissinger George A
18△Garvey Margaret Mrs
△Matthews Selina Mrs ◎
21△Haselhuhn H W ◎
24△Hedeen Emil J
△Levine Barnett ◎
25△Nolan B W Mrs ◎
△Figgie Minnie L Mrs
28△Wilcox Fred E ◎
29△Johnston Clarence J
30△Bissel Harold M
31△French George T ◎
32△Rixon Albert V ◎
33△Connor Charles H
Vacant
34 Vacant
35△Witkin S whol meat ◎
39△Blaisdell L M ◎
40△Libby Osman A
△Randall Frank E ◎
41△Granoud John E
44△Cunningham J E ◎
45△Toucey Ralph E
47△Warren Arthur W
48△VanSickle Paul
49△Harling Joseph A
50△Sullivan Agnes E
51△Hillman Axel Mrs
52△Parker Edwin A
54△Lee William M
55△Donovan K E ◎
57 Goodwin Della Mrs
58△King George S ◎
59△Desrosiers E A ◎
60 Miller Stuart D
61△Desrosiers Paul A
62△Lacoutice J William ◎
64△Howland M K Mrs
65△Ritter Philip P ◎
68△Borg Gunnard A ◎
70△Zehner Robert E
72△Butler Carlos N
74△Butler C N Jr ◎
78△Wakefield H J
80△Gallivan T G
84△Lawrence Warren E ◎
86△Gallivan Michael F

RIVER (Indian Orchard) fr 1 Main N to Chicopee River
1 Main st begins

RIVERSIDE RD fr West N to Chicopee line Zone 7
— Lowell st ends
— Washburn st ends
— Orchard st ends
— Newland st ends
— Clyde st ends
— Anderson rd ends
— Brigade st ends
— Roseland st ends
— Fay st ends
— Hogan st ends
— Jones st ends
— Robinson st ends
— Sanderson st ends
— Shaine cir ends
— North pl ends
— Clayton st ends
— Rowland st begins
— Abbe av begins
— Brightwood av ends
— Laurel st ends
— Moore st ends
— Plainfield st ends

RIVERTON RD fr 79 Aberdeen rd E and N bey Whitfield (Right odd) Zone 9
5△Baker Raymond M ◎
54 Denver st ends
82 Laurelton st ends
106 Hillcrest st ends
132△Davis Edward F ◎
133 Putnam st begins
140△Woods E B Mrs ◎
159 McCabe Timothy M ◎
162 Whitfield st ends
163△Plourd Carl P
171△Freeman William H ◎
174 Miller Nelson G
175 Martell M D Mrs
182△Kretzschmar H H ◎
201 Ryan Edward J

RIVERVIEW fr 34 Riverview ter NE to 105 Forest Park av (Right odd) Zone 8
10△Small Harlan P ◎
15△Baroydt B A Mrs ◎
16△Matthews William F ◎
21△Von Sneidern Otto
27△Fletcher S M Mrs ◎
30 Chase av ends
35△Sweeney Dennis F ◎
38△Austin Frank W
Fritts Leland F
41△Callaghan F E J ◎
42△O'Connor Charles ◎
44△Hastings B W
47△Swan Hobart B ◎
50△Keyes Frederick H
△Shackley M L Mrs ◎
56 Eddy Martin L
△Hegg W McCallum
62△White Frank A

RIVERVIEW TER fr 182 Fort Pleasant av SE to 60 Maplewood ter and 40 Randolph (Right odd) Zone 8
8△Umla Charles ◎
11△Holbrook C G Mrs
14△Loomis Dan A ◎
20△Mumford W C
25△Metz John ◎
26△Engel William F A ◎
34 Riverview st begins
35△Holt Lucius H
40 Vacant
50△Davis Carl G ◎
55△Moses Horace A ◎
64 Oxford st begins
65△Davis Mollie L Mrs ◎
78△Sanburn M A Mrs ◎
79△Holbrook Emma ◎

ROANOKE RD fr 97 Pilgrim rd N to Old Brook rd Zone 3
15 Old Brook rd crosses
35 Pilgrim rd crosses
57 Miramar rd crosses

ROBBINS RD fr Fitzgerald rd N bey Curve Zone 4
— Fitzgerald rd ends
— B & A RR crosses
— Page blvd crosses
— Watling st begins
— Curve st ends
—△Remillard Leo F
— Grochmal M Mrs far
—△Baldarelli A Corp builders
—△Rivest Alfred V Co oil
—△Rivest A V Transportation Co Inc
—△Rivest A V Service Corp oil burners

ROBINSON fr Maloney av W to Riverside rd Zone 9
4 Vacant
5 Vacant
7 Green Frederick O
8 Bennett B P
9 Gerow Francis P
10 LaFleche James H
13 Girard Donald A
15 Chretien J L
16 Odabashian E T
18 Peck Kenneth R
19 Vacant
20 Vacant
24 Vacant
25 Vacant
27 Ley Earl J
28 Vacant
29 Barton Bernard F
30 Langevin Henry X
33△Dodge Richard C
35 Dumas Robert S
36△Melo Carmela Mrs
38 Remillard H A
39 Vacant
40 Vacant

ROCHELLE fr 251 Wilbraham rd S to 20 Annawon (Right even) Zone 9
11△Biza Frank J
14△Prindiville K A Mrs ◎
15 Burkley Patrick J ◎
16△Walin G A Mrs
17△Parker Albert H
19△Murphy John H ◎
20△Chase Fred D ◎
△Richmond C M Mrs
23△Mathieson William
24△Cohn Frederick M
25△Bastian Bert H
26△Wurm Harold S
27△May F W tchr music
29 Steere Frederick A
30△Oliver M R Mrs ◎
△Snow Alice M Mrs
33 Shea Joseph R
34△Brusnicki J B
35△Berg Herman W ◎
36△Dearborn Harold W ◎
37△Oski Stephen J ◎
39△Yvon Alfred T
40△Deane Frank W ◎
43△Yvon James A
44△Syrett M C Mrs
45△Salls E M Mrs nurse
46△Parker Raymond K
47 Clifford Robert L
48△Milde Oscar A ◎
49△Dwyer James T ◎
50△Jackson E L Mrs
53△Strom Rune E
54△Walker C H
55△Lombard N M Mrs
56 McMahon Francis J
57 Vacant
58△Low James
59△Partenheimer E W ◎
60△Mille Alexander
64 Connor Michael J
65△Hill B M artist ◎
66△Hart Elizabeth C ◎
68△Davis Roy S
69△Agloupas John E ◎
70△Harrison S J Mrs ◎
75△Field Edwin A ◎
76△Fortin Victoria ◎
79 Chaffee Ralph M ◎
80△Kelly Howard C ◎
85△Bohmer Edward E ◎
86 Cundrian C J Mrs ◎
89△Childs William F ◎
90△Parmelee W J ◎
Don Carlos N L Mrs
95△Twitchell Lewis A ◎
98△Stewart Mary A ◎
99△Hartwell Henry H
100△Sears Joseph P ◎
103△Ayer N M Mrs ◎
104△Oswald Charles H
107△Hart Philip T
108△Gatto Edward D
109△Fleming Frank P
110△Bowden Albert E ◎
111△Rousseau Paul
112△Keenan James F
113△Solomon Edward K
114△Sackett Herbert H

ROCKLAND fr 930 Sumner av N to 568 Allen (Right odd) Zone 8
8△Abrahms Herman ◎
14△Turner Raymond K ◎
15△Tangrady Joseph A ◎
20△Storin Harry F ◎
21△Longley Frank R
24△MacPhee Donel F ◎
27△Epstein Clarence D ◎
30△O'Donnell Edward T ◎
31△Boyle William F ◎
36△Atmus Emil B ◎
37△Savage Chester W
42△Hovey Alan E ◎
43△Chapin George E ◎
49△Scott Chester H ◎
52△Mitchell Joseph S ◎
53△Shapiro Maurice ◎
58△Guyer C Irving ◎
59△Sanderson John A ◎
64△Schmidt Joseph L
65△Thomas David R ◎
68△Vincent Walter R ◎
71△Smead James L ◎
74△Loomis Philip B ◎
75△Clark Clarence O ◎
80△Sunn William J ◎
81△Cavanaugh W F ◎
86△Twombly R V ◎
87△Shoughrue Lawrence H
90△Brown Howard B ◎
93△Tillman H Bernard ◎
97△Blake William H ◎
98△Heneck William E ◎

ROCKRIMMON fr 178 Atwater ter Zone 7
—△Weaver Howard A ◎
—△Goulet Leo F

ROGERS (Indian Orchard) fr 409½ Main S (Right even)
4 Saletnik Walter S
△Wencierak John
5 Sojka Joseph J
Robitaille A J
△Lavoie Y I ◎
15 Wyzik Andrew M ◎
16△Bolduc Malvina Mrs ◎
18 Matyos Arthur E
19 Koziol Stephen F
△Patylak Antoni ◎
20△Bolduc Ernest J
21△Graveline Albert N ◎
22△Wrobleski Joseph S ◎
25△Nowak Frank E
26 Karczmarczyk J F
27 Graveline Albina M Mrs
28 Zieman A M Mrs ◎

ROLLINS fr 566 Boston rd W to 45 Elizabeth (Right even) Zone 9
8 St Aidan's Epis Church
15 Joyal Peter J ◎
19△Shevock William J ◎
23△Chapin Kenneth C ◎
30 Crittenden st begins
31△Armitage George H ◎
43△Guimond Frank J ◎
51 McKinney William P ◎
73△Potter Herbert H ◎
76 Hobson st ends
104 Holton C E Mrs ◎
108 Rush st ends
120 Elizabeth st ends

ROOSEVELT AV fr 436 Sumner av N and W then N and W to 226 East (Right even) Zone 8 9 and 4
6△Hedin Carl E ◎
16△Reid William J ◎
19△Carlson O A ◎
22△Fabyan G C ◎
25△Bouchard L Phillias ◎
28△Costello Thomas J ◎
43 Allen st crosses
59△Tourtellot F E ◎
66△Sanderson H S ◎
70△VanWart E S ◎
75△Whiting Ernest F ◎
76△Bousquet E V ◎
99△Gminski Arthur S ◎
100△O'Keefe Gerald E ◎
104△Carlson Frank L
109△Demetropoulos E ◎
137 Arvilla st crosses
138△Donovan J B ◎
163△Slutsk'n Maurice L ◎
175△Greaney Mary E ◎
183△O'Connor Edmund J ◎
186△Baker William W ◎
189△Collins J H trucking ◎
194△Spear Merrill H ◎
195 Anderson H S ◎
198 Rowan James K ◎
203△Loder John R ◎
204△Stolte Emil ◎
209 Plumtree rd crosses
233△Strong E Earl ◎
239△Ferrara Louis F ◎
245△Lewis Milton E ◎
251△Foley Mary E Mrs ◎
257△Snyder Edward ◎
263△Wright Ernest C ◎
350 Arcadia blvd ext begins
415 Island Pond rd ends
447 Water Shops Pond crosses (under)
455 Alden st crosses
515 Carnavon cir crosses
601 Strathmore st begins
685 Carnavon cir ends
688 Northumberland st ends
700 Zone 8 ends
701 Zone 9 begins
814△Montmeny Armand J ◎
889△Valentine Vincent J ◎
903 Murphy W Fred
909△Poliwczak C W ◎
915△Gokey George J ◎
941△Graves George H ◎
945△Schellenger H W ◎
949△Christensen David G ◎
955△Burnham R D
961△Williams R L ◎
965△Pedersoli A M Mrs ◎
969△Skinner Lester J ◎
975 Crest st begins
981△Hall Sewell ◎
985△Rutter Frank W ◎
989△Reilly Lawrence A ◎
997△Nelen Paul E
1003△Thrower E A ◎
1007△Screrner John ◎
1013△Crozier Robert N ◎
1017△Collins John P ◎
1027△Steup Adolph G Rev
1037 Wilbraham rd crosses
1198 Eastbound exit to State st
1221 State st crosses (overhead)
1350 Westbound exit to State st
1711 State st av crosses
1735 Edgemont st ends
1755 Isabel st ends
1783 Sylvester st ends
1785 Peer st begins
1793△Monighetti H C ◎
1801△Sweeney Thomas H ◎
1809△Blanchard G G ◎
1815△Hoar James J ◎
1823△McCann Raymond B ◎
1824△Carey Blanche Q ◎
△Wilson L J ◎
1827△Fierer Louis ◎
1833△Dias Urbano M ◎
1837△Hamilton Russell O ◎
1843△Warfield Sara E Mrs ◎
1847△Whitney W N ◎
1853△LaBelle Joseph C ◎
1859△Ludden Parker E ◎
1865△Brayton Kenneth L ◎
1869 Thompson Max J ◎
1869 Zone 9 ends
1870 Zone 4 begins
2143 Bay st crosses
2165 B&A RR crosses (under)
2191 Memorial Field
△Memorial Golf Course
△Memorial Golf Course Restaurant
2205 Cottage st begins
2209 B&A RR crosses
2231 Storms ct begins
2295 Page blvd crosses
2315 Fitzgerald Athletic Field
2380△Abraham H G ◎
2411△LeMay Arthur L ◎
2412 Sargon st ends
2429 Santa Maria st begins
2431△Hough Charles
△Bonnau Henry H ◎
2442 Rathbun st ends
2443 Briggs Charles H ◎
2452 Reseigne Henry ◎
2463 Kulig st begins
2465△DelVecchio Antonio ◎
2473△Borowik John ◎

ROSE fr 803 Page blvd SE bey Rose pl (Right odd) Zone 4
24 Rose pl begins

ROSE PL fr 24 Rose SW (Right odd) Zone 4
11△Calder George ◎
23 Suprenant Viola Mrs
△Wright Ernest
26 Sansoucy Alfred S ◎
27△Soultaire W F
33△Universal Tool Co Inc

ROSEDALE AV fr 75 Cooley E to 1720 Parker Zone 8
— Ferndale av ends

ROSELAND fr 316 Plainfield W to Riverside rd (Right even) Zone 7
9△Barnard Foundry Co
△Hohmann & Barnard Inc bdg supplies
24 Palazzo A Mrs ◎
26 Rattelis Albert E
Stolpinski Francis
28 Rosemond The apts
△(1)DiRoma Joseph
△(2)Boudreau A A
(3)Roberts C R
(4)Boussy William H
(5)Whitehouse William
(6)Demers Lionel
(7)Chartier Louis O
△(8)Rising Morris W
35 Symington Evelyn E
37 Abair Urban A
△Jones Howard T
38 Franklin The apts
Joyce James P
(2)Denis Roland N
△(3)Choquette Henry J
(4)Brass Margaret L Mrs
(5)O'Hara Richard
(6)Desrosiers R M Mrs
△(7)Connor Thomas J
(8)Brouillard Amie
41△Vaillancourt L A Mrs beauty shop ◎
43 Proulx Rene J
△Dean Robert E
44△Walsh James F ◎
46 Walsh Edward J
47△Racine J A milk ◎
49 Walsh Thomas J
Proulx Ernest H
54 Lee Robert E
56△Halileul R W ◎
71 Paroline Paul
73 Romansky Joseph F
73r White Harry E
91△Pepper Rosario A
92 Epaul Gustave ◎
93△Renzoni L K ◎
95△Herlihy Timothy T ◎
98 Maloney av begins
99 Anderson rd begins

ROSELLA fr 188 Island Pond rd W to 55 Arcadia blvd (Right even) Zone 8
15△Gherlone Andrew E ◎
16△Papanti Raymond E ◎
36△Downey George A ◎
46△Davis Charles H ◎
53△Broe Gerald D ◎
56△Neddo Frederick S ◎
△Brockney D Mrs nurse
59 Luke Joseph F ◎
69△Luke Joseph E ◎
79△Rogers Harry L
83 Arcadia blvd begins

ROSEMONT fr 38½ Bentley S to E Longmeadow line (Right even) Zone 8
3 Southgate Charles ⊙
Hunt V E nurse
16 Rinaldi Raphael C ⊙
17 Joubert Eugene ⊙
18ΔMoxom Ralph P Jr
20ΔPatten Harold D ⊙
23ΔGentile Joseph A

ROSEWELL AV fr 429 Boston rd S to Apple (Right odd) Zone 9
41ΔQuinn Thomas E ⊙
65ΔGendreau Ernest G ⊙
82 Apple st ends

ROSS fr 85 Champlain av N to 120 Lake dr
— Homestead st crosses

ROUND HILL fr 53 Arch S to junc Plainfield and Main Zone 7
— Russell William E
— Mahoney William J
— Sherman Harold F
—ΔHamilton Mabel Mrs
— Vacant
—ΔCardano A C
—ΔDumas Raymond A
—ΔKenney Edward F
8ΔWorkmen's Circle Educational Center
ΔFitkosky Andrew J

ROWE fr Sloan E to Fitch

ROWLAND fr Riverside rd E to B&MRR (Right odd) Zone 7
18ΔFenton John F ⊙
38 Raclawski Edward F T
Lynch Leona T Mrs
40 Sebastyanski Adolf ⊙
96ΔSpellacy A B Mrs ⊙
Anderson Ernest G
97ΔDinan Mary M Mrs
110 Caplette Napoleon P
112ΔDebarge Edward J ⊙
114ΔGolan Mary E Mrs ⊙
Petrolo James E
116 Kruyd Henry A
117 Plainfield st crosses
194 Fisk av begins
201 Western Auto Supply Co warehouse

ROY fr 965 Liberty NE bey Alvin (Right odd) (Incorrectly numbered) Zone 4
6 Rohan Martin J
ΔMcGovern Peter ⊙
11ΔTwitchell John F
ΔRuddock F N trucking ⊙
15 Newbury st crosses
26ΔPasqualini S ⊙
14ΔPasqualini F F ⊙
45 Norman st ends
62ΔConnolly Martin J ⊙
58ΔSpringer F D
64 Anderson J A Mrs ⊙
68ΔRubner William ⊙
69ΔSpelios L G ⊙
27 MacLeod Arnott R ⊙
75 Alvin st ends
76ΔMalone Thomas B ⊙
80ΔMalone William T ⊙

ROYAL fr 133 Denver SE to 32 Larchmont Zone 9
23 Laurelton st begins
24 Barber st ends
38ΔCruikshank James ⊙

ROYALTON fr 22 East N to Chicopee Falls line Zone 4

RUPERT fr 349 White E to 56 Kimberly (Right odd) Zone 8
5ΔWright Alexander C
ΔShaw May F Mrs
16ΔPfluger Helmuth L
ΔMessenger A I Mrs ⊙
17ΔTyler John K ⊙
20ΔEllis Douglass N
ΔKean Donald F
21ΔWiesle Ernest
24ΔO'Hearn Francis D
ΔLawrence Luther H
31 Vacant

RUSH fr 535 Berkshire av S to 198 Rollins (Right odd) Zone 9
11ΔMarshall Robert A
15ΔCandido Dominic ⊙
25ΔRopp Gina C Mrs ⊙
28ΔWatson Francis G ⊙
29 Simard P R Mrs ⊙
Clark Harry P
30ΔRobbins Ransom E ⊙
31ΔBennett Ernest R
38ΔClement Lester O ⊙

40ΔCoffey William H ⊙
45ΔBurnham John A
46ΔHamel William S ⊙
47ΔCoughler Peter R ⊙

RUSKIN fr 25 Eleanor rd S to 3 Corey (Right even) Zone 8
5ΔSofield Edith H Mrs
7ΔTrask George E ⊙
47 Bonneville Henry P
19ΔGarrard H A
27ΔLake Stafford L
29ΔHughes J R painter ⊙
30ΔCompton William R
32ΔSirine Luce J Mrs
Vacant
33ΔWalsh Philip M
34ΔKowal Stephen C
35 Coolidge M H
36ΔKadzik Agnes Mrs
37ΔSkala Joseph F
39 Pamerleau Arthur
42ΔFreehoffer George E ⊙
43ΔMcCarthy John J ⊙
47 Ernst Edward A ⊙
49 Corey st ends
50 Eleanor rd ends

RUSSELL fr Lang NW bey End (Right odd) Zone 4
30ΔDuffley Edward H ⊙
45ΔMarchetti Alfred J ⊙
49 Bava Irene
51ΔPadykula John A ⊙
55 Lionell st crosses
61ΔKeenan James H
65ΔMcDonald W H ⊙
71ΔWilkins Ernest H ⊙
75ΔMillen David H ⊙
123 Carew st crosses
128 Diegel George J ⊙
133ΔLedgerwood James L ⊙
134 Lillis James E ⊙
137ΔBixby Paul W ⊙
143ΔBaughman Jonas R ⊙
146 Walker Samuel R ⊙
147ΔFay Edward G ⊙
153 Smith Charles A ⊙
154ΔLyon George R ⊙
157ΔGagnon Donald A ⊙
158 Lyon George R ⊙
163ΔMcGann Thomas E ⊙
167 West Charles R ⊙
168ΔPace Herbert C ⊙
177ΔJohnson John A ⊙
178ΔCarlson Roland P ⊙
182ΔDeLisle Oliver L ⊙
187ΔMoquin Leon N ⊙
188 Lyman Wallace R ⊙
193ΔEames Harold F ⊙
197 Ends st ends

RUTLAND fr 901 State S to 90 Wilbraham rd (Right odd) Zone 9
11ΔNielsen Owen B
ΔRhoades Chester W
15ΔWoodard Hubert S
ΔFord Charles H
17 Morrill Myrtie Mrs
Bushey Elsie M Mrs
Hayford C Mrs
19ΔKurly-Lox Beauty Box beauty shop
21 Rutland The apts
ΔCuff M M beauty shop
Bancroft P N Mrs
Carr Richard J
Mabb Elmer E
Quinn James W
ΔThomson Annie M
23 Vacant store

RUTLEDGE AV fr 441 Main E (Right odd) Zone 5
10Δ(1)Marzano Salvatore
(2)Bouchard Lea Mrs
(3)Songeni Frederick
(4)Pepe Charles J
(5)Picano Carmine S
(6)Chaplin Ralph L
15ΔGentile A L
ΔBraccialarghe V ⊙
Azzarone Albert
16 Canning Mary L Mrs
Giusto Sebastiano ⊙
Malino Antoinette Mrs
19 Pilegi Thomas R
20ΔManzi Antonio ⊙
21ΔMarchetti Joseph ⊙
22 Beucke August J
27 Bianconi Carlo
Renaud Albert
ΔSiciliano M Mrs ⊙
28 Corsini Anna Mrs ⊙
ΔBoissert S J
ΔFerraro John R
31ΔScagliarini Joseph
Sears Jack A
Settle David R
34 Ferrendino Alfonse ⊙
Graves William C
37 Arsenault Arthur A

Marchand Rhea Mrs
Shea Dennis J ⊙
38ΔColapietro Anthony ⊙
Colapietro Pasquale ⊙
41ΔFramarin Silvio
ΔGarofalo Joseph N ⊙
Romano James
44ΔCalvanese Andrew ⊙
ΔGirotti Henry W
45ΔBenigni Nicola
ΔRemy Joseph T
47ΔSarno Consiglia Mrs ⊙
48ΔPanetti Joseph V
ΔScala Vincent ⊙
49ΔMatrango Antonio ⊙
51ΔArcand Joseph R
52ΔLibrera Angelo R ⊙
Panetti Robert R
— Wight Emerson Playground entrance

RYAN CT fr 12 Cypress N (Right even) Zone 4
10ΔIndian Welding Co
ΔRyan Court Garage
18 Vacant
20ΔSpringfield Machine Co
26 Vacant
30 Vacant
34 Country Club Soda Co Inc

SABIN (Indian Orchard) fr 182 Myrtle S to 20 Darling (Right even) (Incorrectly numbered)
12ΔOgilvie Mary C ⊙
21ΔShaw John E ⊙
47ΔChouinard L A ⊙
4ΔMahoney Edward J ⊙

SACHEM fr 89 Dickinson E to 87 Orange (Right odd) Zone 8
15ΔDalto Michael S ⊙
ΔDelehanty James W
16ΔKnight A A Mrs ⊙
ΔLong Alfred W
19ΔOlson Carl O ⊙
ΔRandall Ernest A
20ΔKlein William H
Parenteau M E Mrs ⊙
23 Murphy G C
24ΔMansfield Robert P
25 Moynihan P D
ΔKissel Frank T
28ΔKiely S B elec
30 Bartlett Clifford M
ΔMessier Frederick E
ΔBrown Seward N
ΔBurke M E Mrs ⊙
31ΔCurran Dennis J
ΔDavine Alice H ⊙
33 Nader Rose A Mrs ⊙
35ΔNader Charles J ⊙
36ΔGoodwin Frederick ⊙
39ΔMagnani Carlo ⊙

SACKETT PK fr 1490 Page blvd NW Zone 4

SACKETT PL fr 793 Worthington S (Right odd) Zone 5
4ΔCavanaugh George F
Horvieux Joseph E
5 Livingston William A
Paquette Alfred
6 Branchesi Giacinto
Montanori Mary Mrs

SAGE fr 143 Senator E to Marine Zone 8
— Marine st begins

ST JAMES AV fr 656 State N and NW to Chicopee line (Right odd) Zone 9 and 4
6 Magazine st begins
9 Armory Cafeteria
11ΔChaoush B R antiques
13 Bay st begins
19ΔHowell's Service Station
25 Balboni D B Mrs furn rms
ΔBalboni A F
59ΔLee H L Mrs furn rms
ΔLee E C ⊙
60 Bowdoin st begins
61 Haring William H
ΔBattige Charles A ⊙
67ΔHolden M D S Mrs ⊙
69ΔProctor Jessie E ⊙
71 Ripley pl begins
73ΔPage Philippe R
ΔRadcliffe William J
81 Tourville Louis A
ΔBenoit Arthur A
83 Windemere The apts
ΔMcDonald L K
ΔRichardson M S Mrs
ΔDaly Adelaide G
ΔGreeley E J Mrs
ΔRobinson Carroll W
ΔShirley J E Mrs
87ΔPaige M E Mrs ⊙
93 Blakeslee S O
95ΔCarroll Alfred
ΔDeLano Wilbert K
97ΔFoley Stephen J

99 Otis Minnie L Mrs
Hewins Henry A
111 Vacant
115 Florida st crosses
125ΔScott Russell C
127ΔRogers Lulu E
ΔAnderson H J Mrs
133ΔDonoghue H M ⊙
141ΔDoyle Thomas A ⊙
147 Thompson st crosses
159ΔRiley E M Mrs ⊙
164ΔDeCoster J Carroll ⊙
165ΔAllen Mary I ⊙
ΔJames Arthur L
171ΔMulvaney Lawrence ⊙
175ΔShawhill Lucinda W Mrs ⊙
176ΔReilly Addie E Mrs ⊙
ΔGlynn William A
179ΔEmet M L furn rms ⊙
180ΔOlson Albert E
186 Anderson Gunnar
ΔCouture A acct
192ΔLeventure George
198ΔAngell Jessie F Mrs ⊙
199 Westminster st ends
204ΔBurrington M I Mrs furn rms
205ΔBurt L H Mrs
210ΔLerche Frederick H ⊙
217 Park Cong Church
221 Clarendon st crosses
— Thompson Triangle
245ΔKemater G C Mrs ⊙
260 Worthington st ends
261 Dartmouth st ends
262 Dartmouth ter begins
287ΔComins James B ⊙
288ΔCook E M nurse
ΔWright G M Mrs nurse
291ΔGloster J P ⊙
294ΔFitzgerald L G Mrs convalescent home ⊙
ΔDickinson P C nurse
297 Harvard st crosses
306ΔCook S K Mrs furn rms
313ΔPope Mary A Mrs ⊙
314ΔMoreau G painter ⊙
317ΔBates Joseph P ⊙
318ΔPerry I grocer
319 Vacant store
320 Terzi J shoe repr
321ΔDonohue Bartholomew J ⊙
322ΔGrodsky H tailor
323ΔKing James R
Perham Donald E
326ΔPhillips A H Inc grocers
327ΔGarneau J A ⊙
ΔMarsden Edith F
ΔArnold Clarence B
ΔMcNair A E nurse
ΔMcNair L nurse
Bride Maurice E
ΔMiller Aurelia B Mrs
ΔBloomer M E
ΔTifft Lantie
328ΔBride M E conf
329ΔBolton Arthur G
ΔHeathcote W T
ΔHyland Thomas J
ΔAtkins D J
Hall V F Mrs
ΔRay Kenneth B
ΔRoss G A Mrs
ΔCooper Lillian B
330 Wellesley st begins
333ΔHill Nellie B
334ΔSpencer L E Mrs furn rms ⊙
335ΔGeckler Burton E
340ΔO'Brien William H ⊙
341ΔPauze A J painter ⊙
Waltermire H L
344ΔSt Pierre C Mrs furn rms ⊙
347ΔMyers-Sullivan E MD
ΔSullivan Frederick L ⊙
350ΔChauvin Napoleon H ⊙
351 Princeton st crosses
355ΔPhelon Austin W ⊙
357ΔMowry Raymond M
367 Vacant
368ΔHolland E M Mrs
371ΔNilssom Roy I
372ΔCole John C ⊙
377ΔAlbro Robert C ⊙
378 Cornell st ends
383 Lafayette st ends
384ΔSteadman D E ⊙
387ΔElliott F A ⊙
390ΔRobstor Harold G ⊙
393ΔKirsch F G ⊙
394ΔCoon M Mrs
396ΔPhoenix Raymond C
400ΔHale C W lwyr ⊙
403ΔSwann Elizabeth L
ΔPerry Charles H ⊙
406 Moffet Harold S
407ΔVandercoff L R Mrs nurse ⊙
408 Adams Fred E
409 Dorchester st ends
411 Vacant
413 Royce Henry J ⊙
415 Gideos Mary Mrs
ΔFleming J F

417ΔDowner Harrison R Inc trucking
419 Vacant
421 Stapleton John
425 Bob's Auto Service
ΔCordner Co Inc garage
ΔSt James Garage
426 Zone 9 ends
427 Zone 4 begins
427 NYNH&H RR crosses
430ΔFrolland Mfg Co screw mach products
454 Vacant
462 Amber st begins
464ΔKelleher & Mixer Inc autos
472 Albany st ends
475ΔGuest Pattern Works
484ΔKelleher & Mixer Inc gasoline
486 Montford st begins
487 Vacant
501 Vacant
504ΔSpfd Steam Carpet Cleaning Co
512ΔGuidette E P gasoline
524 Batavia st begins
528 Vacant store
546ΔCosby Edwin H ⊙
550ΔMonson Milk Co Inc
556ΔCote O R Co gasoline station equipment
572ΔProduction Tool & Die Co Inc
576ΔFitzgerald Heat Treating Co
580ΔTip Top Cleaners
617ΔBelcher Leonard E Inc gasoline
625 Tapley st begins
651 B & A RR crosses
652 Nottingham st begins
658ΔCarlson J W gasoline
659 Page blvd begins
660ΔFord Raymond J
Stevens F H Mrs
ΔJones Robert J
662 Vacant store
662½ Johnson H W
ΔDushner Andrew J
664ΔDry Bridge Cafe
668ΔHome Appliance Co elec supplies
668½ΔBishop Henry U
ΔAgnos Christ A ⊙
670ΔEllis K G Mrs rest
674ΔCabrini Eugene L ⊙
ΔCabrini Moving Service
678ΔFrench Albert M
ΔDowling William
684ΔHamilton Arthur F ⊙
685 Vacant store
690ΔFederici Felice M ⊙
694 Porter st begins
702ΔMelhorn Emil E ⊙
741ΔCuff Daniel F ⊙
746ΔMoore Neal B ⊙
747ΔGracey James H ⊙
751ΔCoulombe Joseph E ⊙
753ΔPatterson John L
755ΔNoble W F
765 Stuyvesant st begins
777ΔLovelace Warren E ⊙
783ΔLeonard J W ⊙
791 Cuff av begins
801ΔDobek Stanley F ⊙
802ΔWalker Edwin M ⊙
807 Anderson W C ⊙
811ΔAgnos William A ⊙
814 Melville st begins
819ΔMcGinn William L ⊙
830ΔChurch George S ⊙
832ΔHamre William P
836 Carakos Peter G
837ΔFowler James C ⊙
838ΔAtanian O H ⊙
841 Corona st crosses
847 DeCara Joseph F ⊙
864ΔField Bert B ⊙
879 St James cir ends
881ΔBlair William E ⊙
889ΔWall Victor N ⊙
890ΔSeguin O J plumbers
Home Supply Co plumbers supplies
Harrington James M
892ΔWark Walter G
893ΔO'Connor Stephen J ⊙
897 San Miguel st crosses
916ΔWorthington Frank B ⊙
922ΔSandstrom J G ⊙
925 Merida st crosses
931ΔCarbonneau W E painter ⊙
935ΔHolmes A D W Jr ⊙
945ΔAudette Ephraim O ⊙
951 Oklahoma st crosses
960 Christensen Philip A
Larrabee Inez J Mrs
960rΔChristensen O N mach
961 St James Epis Church
977 Spfd Casket Co
983 St James blvd crosses
1027 Carew st crosses
1048ΔVillard Albert
1071ΔDavis Horace O ⊙
1077ΔWanner Henry ⊙

St James Av—continued
1082ΔTatro John
1087 Hobart st begins
1093ΔBonney L P ⊙
1102ΔJoyce Loretta V ⊙
1103ΔTrudeau David A ⊙
1107 Caldwell st begins
1113ΔZiembierski S F ⊙
1119ΔFradette A A ⊙
1123ΔFredette R A typewriter repr ⊙
1128ΔPatnode Joseph N ⊙
1132ΔOuimette George ⊙
1135 Ames st begins
1143ΔSteele Harry D ⊙
1149ΔPetsas Chris J ⊙
1153ΔKopyscinski I Mrs beauty shop ⊙
1159 Fernwold st begins
1160ΔFennell W J ⊙
1170 Felicia st begins
1174ΔLangfeld G E ⊙
1179ΔBouneau Homer S ⊙
1180ΔSimpson George H ⊙
1183 French st begins
1189ΔLaLonde A D ⊙
1190 Montclair st begins
1191ΔD'Onofrio T A ⊙
1196ΔTommy's Market grocers
1200ΔAdams George B ⊙
1205ΔHarrington D E ⊙
1206ΔBlanchard C L
1208ΔWalsh James J
1209 Canton st begins
1212ΔSpringfield Airport
ΔArmy Walter F
1235 Tyrone st begins
1259 Barton st begins
1285 Englewood pl begins
1299ΔWalsh Mary E Mrs ⊙
1309 Dalton James F

ST JAMES BLVD fr 1285 Carew NE to 476 Page blvd (Right odd) Zone 4
21 Corona st begins
23ΔPhillips A H Inc meat
27 Al's Barber Shop
29ΔWilliams Variety Store
30 Vacant
81 St James av crosses
84 Beck W R gasoline
89ΔMueller Albin ⊙
90 Grant Perley H
92ΔMcCoy Newell W
95ΔEdminson Frank ⊙
101 Fordham st crosses
113 B st begins
117ΔZaleski Raymond ⊙
123ΔConnors John J ⊙
185 C st begins
189 DeZalia Francis W ⊙
195ΔNye Stanley E ⊙
202 L st ends
203 Vacant
207 El Paso st crosses
213 Garton William
218ΔHampden Cornice Works
219ΔDuffus Thomas T
223ΔConlon James E
225ΔKasonian Zadig
227ΔMould William F
227½ΔBaker Florence Mrs
229 Kindley Eleanor
231 Sherman Hasbrouck ⊙
234 McCarthy Thomas H ⊙
235 Redlands st crosses
239ΔTurner William B
241 LaPlante Vincent P
244 Belovitz Thomas ⊙
245ΔO'Sullivan John H ⊙
246ΔBelovitz John ⊙
248 Mecum Raymond G
249 Lefort Elfride Mrs
250 Mariano Joseph ⊙
251ΔOuellette Joseph A ⊙
—ΔBrown C O gasoline

ST JAMES CIR fr 110 Page blvd N to 879 St James av (Right odd) Zone 4
4ΔHodge Homer C
6ΔLaBreche Oliver H
20ΔLeFebvre Henry P
22ΔFreeman M C Mrs
26ΔRich Robert B
28ΔWoronoff Alexander M
32ΔBarron Jeremiah S ⊙
42 Stuyvesant st ends
43ΔCorliss Charles H ⊙
47ΔWard Carl E ⊙
48ΔFlorence E R ⊙
54ΔPanaia Joseph A ⊙
60ΔBaker Thomas R ⊙
63 Fish John W
ΔDavis Wilbert A
MacGregor M V Mrs
64ΔMorriam Ralph S ⊙
70 Cuff av ends
86ΔPalermo Joseph A
90ΔSerra P S trucking ⊙
91ΔLegas Matthew J ⊙
105 Vacant
109ΔBoucher Louis P ⊙
Broga Harry W
124 Corona st ends

143ΔBennett Adrian J ⊙
159 Campechi st begins

ST JOSEPH AV fr 844 State NW Zone 9

ST LAWRENCE AV fr SE of Huron NW to 121 Francis (Right odd) Zone 4
6ΔLodi Mario ⊙
10ΔSawicki Julia Mrs ⊙
41 Huron st ends
42ΔKeating Thomas J ⊙
67 Ontario st ends
76ΔKempthorne Anna Mrs ⊙
93 Francis st ends

SALEM fr 47 Pearl SE and NE to 108 Spring (Right odd) Zone 5
2-4-6 Salem The apts
2 Nolan Michael J
Dykins Donald A
Robin Frances S Mrs
Mitchell P F
Provost Henry Z
3 Royal The apts
Δ(B)Estee Frank A
(1)Gilboy Joseph E
Δ(2)Daley M T Mrs
Δ(3)Fitzgerald Helen B
Δ(4)McCaffery Clara E
(5)Badger L I Mrs
(5)Burford E Mrs nurse
(6)Tecklenborg Emil
Δ(7)Shine Rose A Mrs
Δ(8)Carlstrom D A
Δ(9)Park Emma F
(10)Mack Lillian I
Δ(11)Blake Helen M
Δ(12)Baker Alwin H
Δ(13)Fuller George L
(14)Belle-Isle Norman J
(15)Shumway Jean L Mrs
(16)Leahy Mary K
(17)Strickland Horace A
Δ(18)Hodgins Arthur W
Δ(19)Bussolari Giovanni
(20)Courtemanche G A Mrs
Δ(21)Egan Gertrude A
(22)Oliver Anna M
Δ(23)Bruton K E Mrs
Δ(24)Mulrooney Thomas A
4ΔBrown Helen V Mrs
ΔLappen Annie A Mrs
Connell Alice E
Siddons Robert L
Barton Walter J
McCoffrey James M
Gevers Charles H
ΔCamp Grace E Mrs
Greenwood Joseph A
Hebert Mildred E Mrs
ΔBirnie Andrew H
Davis J E Mrs
6ΔDziepak S E
Flower K M Mrs
ΔO'Brien W F
Bonett H A Mrs
Lalancette Joseph O
Shumsky Jacob
Cowett Sunny
ΔTimber C E Mrs
9 Mattoon st ends
15-21 Springfield The apts
15 (1)Waterman J A Mrs
(2)Vacant
(3)Ransom Oscar E
(4)Courtney M A nurse
(5)Patrick I C
Δ(6)Gingras Virginia P Mrs
(7)Mache Charles M
Δ(8)Blake Flora E
17 (1)Flanagan M Lillian
(2)Cummings Cecil J
(3)Lynch Mary M Mrs
(4)Mongeon Wilfred J
Δ(5)Shaven Harriet A Mrs
Δ(6)Corcoran Dorothy Mrs
(7)Ferriter Anna C
Δ(8)Brunnell J P Mrs
(9)Sullivan R M Mrs
(10)Noyes Gertrude J
Δ(11)Meacham P B Mrs
Δ(12)Hall Frank J
18 Grace Bapt Church
19Δ(1)Thompson F M Mrs
(2)Morgan Dayton P
Δ(3)Grossman E Mrs drsmkr
(4)Jones T civil eng
(5)Fitzgerald Nora
Δ(6)Seymour Viola V
Δ(7)Reeves Clarissa A
Δ(8)Caswell Ernest W Mrs
(9)Simons Charles H
(10)Lowe Albert L
(11)Haugh William T
Δ(12)Pease Rachel G
20ΔGrace Bapt Church Parish House
21 (1)Fitzgerald M J
Δ(2)O'Neil C G Mrs
Δ(3)Galliher Frank J
(4)Lasonde Georgianna Mrs
Δ(5)Pepoon Elsie
Δ(6)Donlin Thomas M
(7)Mullen M Mrs
(8)Costanzi Enrico
22ΔHawley C L Mrs furn rms ⊙
24 Hathaway M E Mrs furn rms
27ΔFagan R D furn rms ⊙
30ΔHathaway M E Mrs furn rms ⊙
31ΔTaylor Roswell M ⊙
33 Tadousac The apts
ΔErring Charles A
ΔJacques Delphine
ΔMoriarty Bertha T
ΔSolkofsky Benjamin P
ΔWhite George E
ΔShea E P elec
ΔShea H T ice
ΔMiller Emerson B
ΔDufault Louis J
ΔSwift A V Mrs drsmkr
34 Lawrence The apts
Doherty Catherine L
Paradise Louis P
ΔHire L R
Lucey Francis J
ΔBrennan Nora H Mrs
ΔCombs Claude L
Harrison John R
ΔShapiro Morris J

SAMUEL fr SE of 63 Silas N to 49 Fisher (Right odd) Zone 9
56 Fallon Donald
65 Silas st crosses
99ΔConway Rose A Mrs ⊙
101 Conway Thomas A

SANDERSON fr 400 Plainfield W to Riverside rd (Right even) Zone 7
11ΔBlais Joseph F ⊙
13 LeClaire Wilmur F
20ΔBlais David J ⊙
24 Paquin Adrien J
26ΔCrichton Frank G
30ΔHamel F M Mrs ⊙
57 Orsaniak Stanley
—ΔRiverview Apts Federal Housing Project
—ΔU S Federal Public Housing Riverview apts
— Maloney av ends
— Fuller ct begins
— Boundary pl begins

SANFORD fr 1259 Main NE to 53 Dwight (Right odd) Zone 3
13 Market st crosses
15ΔWaverly Cafe
17 Mutual Benefit Store clothing
21ΔAllied Building Trades Council office
ΔLabor Lyceum Assn
25 Carron's Parking
27 Vacant store
29-33 King's Blk
31ΔBrown William P Co plumbers

SAN MIGUEL fr 67 Corona E to 22 El Paso pl (Right odd) Zone 4
7ΔHoar Bridget Mrs ⊙
11ΔHaglund Birger W ⊙
21 Howe Harold C ⊙
30ΔGrilli Rinaldo ⊙
47 St James av crosses
67ΔWoods Edward J ⊙
71 Anderson John C ⊙
77 Salachetka Frank A ⊙
81ΔRogers Donald E ⊙
101ΔKida Frank J ⊙
128ΔSitnik Stanley P ⊙
137ΔMcBride John D ⊙
141 Rivard Desire E
143 Boardman John A
144ΔBoardman John C ⊙

SANTA BARBARA fr 163 Lang SE bey Page blvd (Right even) Zone 4
11ΔSullivan Thomas F ⊙
12ΔHill Charles J ⊙
13 MacDonald John A
15 Strauss Raymond P
17ΔMarquardt Philip
18 Gess Evelyn W Mrs
21ΔCannon Charles F
23 Rousseau Edward D ⊙
25ΔPease Henry H
27 Burns Robert S
30 Auger Leo O
31 Rose Wellington C ⊙
32ΔRandall George
33ΔGranat Ivar B
34ΔDisco Frank ⊙
35ΔTaylor Charles I
37 Johnson George
41ΔCurran Joseph H
42ΔBurden James J
43 Astorino Fred E
44 Touringy John E ⊙
48ΔWright Albert J ⊙
65 Page blvd crosses
73ΔWedemeier Albert W ⊙
79ΔMarinake John G ⊙
82 Simpson Herbert
83ΔDavidson William H ⊙
84ΔMayberry William R
89ΔBryan Joshua R ⊙
92ΔCosseboom Franklin J
93ΔBeck Nicholas ⊙
94ΔBetters Lorenzo N
95ΔConnors John P
98ΔParadrick Otto ⊙
102ΔLake Clarence H ⊙
104ΔPhelan Matthew A
112 Simpson James D
114 McCarthy James J
115 Magnan E Mrs ⊙
ΔGosselin Albert ⊙
119 Smith Eugene O
Cardaropoli Mary Mrs ⊙
ΔBourcier Ernest E
122ΔLohnes Arnold F
128ΔGray John H ⊙
132ΔWhalley M Mrs ⊙
136 Anderson Lester H
138ΔGess Harold E
148ΔMagnan Joseph C ⊙
153ΔMcCarthy Joseph H ⊙
178 Sarrette Arthur ⊙
189ΔLeMay Stuart P
ΔWaterhouse F T radio repr
Vacant
192ΔRyan Thomas F ⊙
198 Vacant

SANTA MARIA fr 2429 Roosevelt av N Zone 4
15ΔIves Orrin ⊙
16 Greaves William ⊙
21ΔMcMahon Joseph ⊙
21r Carney John F
22ΔO'Keefe Leo P ⊙
33ΔChichlowski A J ⊙
39 Larivee William E ⊙
40ΔPiekos Frank E ⊙
69ΔFoss Mary C Mrs ⊙

SARATOGA fr 691 Main E to 28 Richelieu (Right odd) Zone 5
15Δ(3)Crane George P
Δ(4)Leete Edmund C
Δ(5)Lees Benjamin
(6)Blaine George F
Δ(9)Gosselin Rose D Mrs
Δ(10)Sloboda Francis A
Δ(13)Griffin Cornelius E
(14)Shockro Stella M Mrs
16ΔHarlinski Wilhelm
Hart Daniel J
LaPalme Harvey L
ΔSheridan James J
Walker A B Mrs
Hannifen Mary J
Rote Ruth H Mrs
Osmola William
20ΔJacobson B F Mrs
ΔRicard A M J
ΔBencivenni Assunta Mrs
ΔKing Evangeline M
Cutler Myron R
ΔLaricka Ernest E
ΔMahan Mary E
Trudeau Marguerite
23 Niagara st begins
24ΔBousquet F D Mrs
ΔPlante Jean B
ΔLuell Z M Mrs
ΔHouston William L
28 Accorsi Robert
ΔHuntley Lydia B Mrs
ΔLeonard Augusta Mrs
ΔSchwartz Lewis J
Pervere Clarence J
LaRoche Oscar L
ΔWaite Donald E
ΔPerado Advertising Specialties
31ΔAdams Una Y Mrs
ΔBordeaux Armand
Naloleari Louis
Shair Samuel
ΔValley Alton F
Decoteau Clarence M
Rose William B
ΔWood M A Mrs
32ΔBrousseau Adolph T
Gagliarducci Albert F
McNulty Marie Mrs
ΔWhite William H
Donahue Robert T
ΔBiscotti Janet B
ΔPeretti Fortunata G
Yando Harold A
36 Douville Alfred J
ΔBoudreaux L M Mrs
Sullivan John C
ΔFenton Luella H
LaPine Raymond P
Arduini Raymond A
ΔPlante Joseph A ⊙
Moran Walter J
37 Freeman E I Mrs
ΔCampbell Robert M
ΔPolunsky David
Clement Valmore
ΔConnell Katherine E Mrs
Sullivan J M Mrs
ΔVieque Ruth N
Desrosiers A C
43 Dwight st ext crosses
45ΔDwight Market grocers
51 Coady Francis N
ΔMorrison Donald L
Rogers Warren L
ΔDuteau Leo P
ΔBradway Delia Mrs
ΔGoyette Clovis G
(5)Douthwright David L
54ΔBourgeois Damien
ΔChaput Anna Mrs
ΔBoisseau E G Mrs
ΔDube Odina Mrs
Durocher Mary Mrs
ΔTalbot Joseph O
ΔGelinas Charles A
ΔGelinas Frank J
Stamelos George K
55ΔGovoni Caesar P
Howard Edward L
LaDuke George J
Benoit Arthur J
ΔGloster Arthur J
Jarrett Elton
Vacant
60 Comtois Lawrence S
ΔParmelee Myrtle N Mrs
Murphy William L
Malone William F
Mulligan Henry C
ΔRauster Bertha M Mrs
61ΔLaughran Nelson R
ΔGeary John F
LaCroix George L
ΔButler Phyllis M Mrs
ΔDavenport Lester L
ΔManarite Frank D
ΔTrubel John J
ΔMazza Joseph
64 Ledger Sigfroi A
Supryna Benjamin
Hayes George M
McNulty James M
ΔLebrecque Joseph
ΔMelanson Alfred J
67 Bayonne st begins
70Δ(1)Brothers Henry S
(2)Edmonds M Mrs
Δ(3)Johnson Lawrence H
Δ(4)Legros Raymond G
(5)Beach Joseph
Δ(6)Ricard Raoul A
71ΔSteiliano A A grocer
74 Hubert Joseph A
ΔMontmeny Eugene
ΔVincelette Felix A
ΔDowney Franklin J
ΔLord Edward H
Willard Raymond B
75ΔRay George W
ΔAltomare Salvatore P
Mott Frank E
ΔArnold Maxime J
ΔGagne Wilfrid J
DuFour Grace L Mrs
Giuggio Nicholas
ΔNorris Mabel R Mrs
78 Rodier George A
ΔMartowski E Mrs
Pawlowicz Simon ⊙
ΔGagliarducci F A
Savoy Michael E
ΔGelinas Leo E
81ΔBoudreau S H Mrs
D'Amato Michael A
ΔTremblay Ernest J
Deslaurier Leah Mrs
Zucker Samuel
Tassinari C Frederick
83 (1)Cleary Harold V
(2)Boardway Charles H
(3)Wood F Donald
(4)Fancher Robert F
84 (1)Wolfe William H
(2)Desjardins A Norman
(2)Desjardins E C Mrs nurse
(3)Madison W A
(4)Savage Ethel E Mrs
(5)Rivette Mae G Mrs
(6)Grimaldi William
Δ(7)Christman M F Mrs
(8)Plante Alexander J

SARGEANT fr 2340 Main W to 2465 Columbus av (Right even) Zone 4
10 Plainfield st begins
27 Ruppert J Mrs furn rms
30ΔSpillane John J
Pappas Nicholas K
ΔGaudette E J painter ⊙
Gaudette Emma Mrs
31ΔVincent Marie Mrs furn rms
36ΔGoodenough Ernest A
Smith Charles N
37 Rosetta The apts
ΔBarber W P Mrs

Sargeant—continued
37 Lamprey Warren O
Bruce Della F Mrs
Smith Hayden E
Hamilton Grace J Mrs
Nichols P C Mrs
Ball Lillian M Mrs
St Peter Alfred A
40ΔHealey I C Mrs furn rms◎
43ΔDonovan M J furn rms ◎
46ΔBrindley Robert J ◎
ΔBrindley M Mrs furn rms
51 Daniels Ellen Mrs nurse
Marchand I M Mrs furn rms
ΔMarchand John E ◎
54ΔBenoit A Mrs furn rms ◎
57ΔHallenstein M Mrs furn rms ◎
58ΔMcRay C furn rms
60ΔMcRay C furn rms ◎
61ΔBrown Frank J ◎
Shea Florence E Mrs
64 Walker G W furn rms
68 Peters Isabel Mrs
Ellison George W
ΔYorkow Michael
69 Cornwell W N tchr music
Hrobak Paul P
Roux Alfred E ◎
74 Sypotowski Frank ◎
ΔBouvier Alfred G
Duffney C A Mrs
75 Chevalier Hormisdas ◎
Auger F M Mrs
Gingras Joseph P
79 Fountain L furn rms
80 Sargeant The apts
ΔFountain Lucien ◎
Bush Robert J
Delude William M
Liberty Effie
Payne I L Mrs
ΔMurphy John
Byron Lillian Mrs
Twohig John A

SARGON fr 762 Page blvd N to 2412 Roosevelt av Zone 4
12ΔNelson Francis S ◎
18ΔDiamond John A ◎
ΔEberhart Arthur H
22ΔFay B D Mrs ◎
25ΔMendon A S Mrs ◎
28ΔCartmill William F ◎
31ΔCaruso Frank S ◎
32ΔAdams Clifton R
36ΔGaspar Joseph ◎

SAVOY AV fr 91 Nottingham N to 1129 Carew (Right odd) (Incorrectly numbered) Zone 4
11ΔPagani E M Mrs ◎
14ΔPerrault E C ◎
20ΔMcKee William A
23 LaMountain Joseph F ◎
24 Savoy pl begins
27 LaMountain Frank J Jr ◎
29ΔLaMountain Frank O ◎
33ΔSmall Herbert L ◎
34 Long Hayden
ΔTorrone Mildred Mrs ◎
36 Cabot pl begins
41ΔMatthews Robin G ◎
47 Fairbanks Charles E
ΔWhite Ralph L
51 Pelkey Harold W ◎
55ΔFowler Harold
57 Vacant
58ΔParent David J ◎
61 Harvey William H ◎
62 Wales ct begins
65ΔMotherway R J ◎
68ΔLow David G ◎
74 Ward ct ends
78ΔCortelli C A painter ◎
ΔCortelli's sporting goods
81ΔGrundstrom M G ◎
99ΔDauplaise E J ◎
103ΔHirschberg James R ◎
108 Coyne st begins
123ΔKreiger Max J ◎
131ΔKreiger Max J Jr ◎
137 Melville st ends
163 Victoria st ends
167ΔBowers Gerald A ◎
Mientka Edward M
169ΔDeragon E M Mrs
170ΔShea Stephen M ◎
176ΔMichaelian Dicfran
181ΔZaidel J J Jr ◎
187ΔVandal S J ◎
193ΔMurphy Donald J ◎
202ΔFigoni Marco ◎
203ΔShannon Robert J ◎
204 Azeglio Antonio
207ΔKurzawl William G ◎
212 Plummarythes H S ◎
213ΔMcMahon Robert A ◎
216 Charlas Angelo ◎
217 Scott Matthew ◎
224 Parent C M Mrs ◎
233 Dupuis Adelard J ◎
238 Vacant
239ΔSperry Charles H ◎
240ΔWhyte John T ◎
243 Chigos John D ◎
247ΔFrench Thomas F ◎

SAVOY PL fr 24 Savoy av W (Right odd) Zone 4
21ΔWilliams Robert F ◎

SCHLEY fr 31 Dewey S to Begley (Right even) Zone 9
14ΔRavegum Christian B ◎
24ΔFinch Lionel J ◎
27 Collins Warren D ◎
28ΔDane Nathaniel G ◎
34ΔMaier Julius ◎
37ΔLeishman Robert D
38ΔSlater Frederick T ◎
43ΔElsner Arno O ◎
44ΔTencati Battista G ◎
47ΔOlson Carl A ◎
48ΔBatcheller W F
54ΔBopp W J syrup mfr

SCHOOL fr 291 State S to 64 Mulberry (Right even) Zone 5
11ΔMansfield C M Mrs furn rms
14ΔRowland M M nurse
ΔBurns W M nurse
ΔSullivan W D furn rms ◎
20ΔMansfield C M Mrs furn rms
ΔCostello F nurse
Healey Robert E
21ΔBeauvais R A Mrs furn rms ◎
26 Temple st ends
33ΔRice Allen G ◎
38ΔRogers J C ◎
41Δ(1)Graham Walter R
Δ(2)Judd C B Mrs
Δ(3)O'Connell H A
Δ(4)Ruddy Mary U
Δ(5)McEwen Peter
Δ(6)Hunter K G Mrs
(7)Reynolds Emma
Δ(8)Miller Edward M
43 (1)Markham L Mrs
(2)Lyons John J
(3)MacGregor J M
(4)Burton Alfred
Δ(5)During E F Mrs
Δ(6)Mixer Mabel E
(7)Wright Evelyn M
(8)Paradise Rose M
Δ(9)Root William H
(10)Winters Mary C
Δ(11)Sweet Benjamin C
Δ(12)Thompson Virginia G
45 (1)Feldman Albert
Δ(2)Sauers Charlotte E
Δ(3)Wisenburn E Mrs
Δ(4)Lombard A M
Δ(5)Jennings M L
Δ(6)Coulson Orill A Mrs
Δ(7)Dorsey Agnes E
(8)Withop Amelia M
46ΔBrennan M I Mrs furn rms ◎
47Δ(1)Fontaine A J
Δ(2)Dickinson H W
(3)Nagle Albert T
Δ(4)Gilwee Mary E
Δ(5)Breux Philip W
Δ(6)Frink Clara Mrs
Δ(7)Doyle Annette
Δ(8)Rand Doris J
49Δ(1)Cushman Charles R
Δ(2)Kennedy John J
Δ(3)Schuler Lillian M
Δ(4)MacNeill H W Mrs
Δ(5)Sullivan R J
(6)Glick Sanford E
(7)Lowell Edith
(8)Carmel S L Mrs
53 High st crosses
—ΔSchool Street School
60 Assembly Hall
ΔHaggerty Susan A Mrs ◎
62ΔBrehe Jane E ◎
66ΔBlair Harriet E Mrs ◎
71-81 Gladmore The apts
71Δ(1)Gordon Frank L
(2)Dannals C E Mrs
Δ(3)Birks Florence E
Δ(4)Kane John E
(5)Mixer Ray H
Δ(6)Sackett J R
(7)Howarth Alma L
(8)Silva Margaret
73Δ(1)Daley Grace
Δ(2)Ryan Margaret
Δ(3)Hall Virginia F
Δ(4)Berhard Alfred C
Δ(5)Allen Frank H
Δ(6)Spencer M Mrs
(7)Kilclea Louise C
(8)Daniels H W Jr
75 (1)Wolcott Ernest L
Δ(2)Wells Harriet F Mrs
Δ(3)Harris Helen E
Δ(4)Swanson Agda E
(5)Taylor John S
Δ(6)Bottume H E
(7)Oslinski Alfred
(8)Ryan G K Mrs
77Δ(1)Welch John J
(2)Rivers Louis J Jr
(3)Ferry Christiana I
(4)Huse Arthur E
Δ(5)Keyes Daniel M Jr
(6)LaBanniere Gertrude
Δ(7)McGrath Mary F
Δ(8)Sawyer John H
81 (1)Dickey Mabel O
Δ(2)Nevens Ann
Δ(3)Allen Bessie R
Δ(4)Kemater M C Mrs
Δ(5)Bryant F H Mrs
Δ(6)Curran Annie C
Δ(7)Clark Hazel
Δ(8)Buxton Albert B
85 Union st crosses
86-92 Ritz Carlton The apts
86ΔStanwell John R
Δ(2)Hamilton L T Mrs
Δ(3)Orr M M Mrs
Δ(4)Meers M G Mrs
Δ(5)Meltzer Julius
Δ(6)O'Connor Alma A Mrs
Δ(7)Townsend E A
Δ(8)Reed Frederick C
92 (1)Robinson Elizabeth Mrs
Δ(2)Lovett George P
(3)O'Brien Bertha M
(4)Haff Harry E
Δ(5)Austin Evelyn Mrs
Δ(6)Cronin Helen B
Δ(7)O'Brien M L Mrs
(8)Hunter George C
90ΔCheerful Hearth Rest Home
ΔVerba M A Mrs furn rms ◎
100 Vacant
102 Vacant
108ΔHenneberg Harry E
114ΔGlasgow William J ◎
122ΔPhillips George W ◎
127ΔAcker D S furn rms
130ΔHosley C Winthrop

SCHUYLER fr 49 Lakeside E to 850 Alden (Right odd) Zone 9
10ΔBeatty William J ◎
14ΔGriffin Walter L ◎
15ΔGustafson Carl O ◎
19ΔShinofsky Frank ◎
20ΔLarson Robert E ◎
24ΔJensen Christian ◎

SCOTT fr 296 White SW to junc Pomona and Alderman (Right even) Zone 8
2ΔAbar Harold S
4ΔBest Henry B
8ΔRiesenfeld Walter
10ΔCohn Frederick R
14 Boland Kenneth F ◎
Peeples William J
ΔReynolds Olden C
20ΔStone Perley K ◎
ΔCook S Everett
22ΔFlagg Robert E
24 Dudley Randolph E
30ΔLaMorder F E Mrs
ΔWing Everett H
34 Gastaldi Siro ◎
Clow Willard M
Morini Guido L
40ΔShea Bartholomew W
ΔResnick Charles
43ΔKerley Ralph C ◎
ΔKerley Ralph C Jr
44ΔPope Alfred J
ΔMcSweeney C T
Vacant
48ΔPorter Herman R
ΔPorter R A genealogist
ΔSperry George W ◎
53ΔFinch Frank M ◎
Rich Harold L
54 Kane John F
Thompson P Russell
ΔPelletier Peter J ◎
59Δ(1)Carney M L
Δ(2)Beaudoin H P photographer
60 Armstrong M H
ΔBuddington Earl L ◎
ΔBuddington Kirk Q
61Δ(3)Sullivan F J
Δ(3)Sullivan M A Mrs nurse
(4)Phelps L R Mrs
64 Hayes Daniel W
66ΔRogers Harold L

SEARLE PL fr 385 Walnut E (Right odd) Zone 5
2ΔContrino Salvatore ◎
4 Joubert Henry
Alaimo Joseph C
6ΔWentworth David F ◎
7ΔDelNegro Ciro ◎
8 Kenney Marie A Mrs
Wentworth C F
9 Iovarelli Cosimo J
Vacant

SECOND fr N of 1305 Page blvd S to Paramount Zone 4
— Tremont st crosses

SEDGELIA fr 1094 Liberty NW to 31 Thornfell (Right even) Zone 4
4ΔBriggs Earl R ◎

SEGNAL see Bridal Path rd

SENATOR fr 2101 Wilbraham rd N bey Groton (Right odd) Zone 8
25ΔOakes Hamilton C ◎
26ΔPowers Edward A ◎
76 Richey Eugene J ◎
99ΔBeaupre Francis H ◎
143 Sage st begins
203 Vincent st ends
— Groton st ends

SENECA (Indian Orchard) fr 1137 Berkshire av SE to Page blvd ext (Right even) (Incorrectly numbered)
37 Krzesowski Theodore
39ΔGawlik S barber ◎
18ΔBabian Leo
20ΔMikaelian Edward ◎
44ΔZolady Stanislaw B ◎
53ΔGawlik F R ◎

SEVENTH fr 2174 Main W to 239½ Columbus av (Right even) Zone 4
14 Robinson Harold B
Bouchard Walter
Bowe John
Condon A M Mrs
Korostynski J
ΔKirby Alkard M
ΔBalboni J L ◎
ΔHealy C A Mrs
15ΔLiberty Laundry Co Inc
21 Pan Cretia Club
26ΔJuskeles George ◎
29 Dickersen Charles F
Hirt John M
32ΔMarceau B M Mrs furn rms
ΔMarceau Joseph L ◎
35ΔValestra Marcel ◎
38ΔMartin B F furn rms ◎
39 Jakuboski Michael ◎
ΔJakuboski T Mrs furn rms
42 Addison Stanley
ΔGuy Jessie L
43 Boylton Helen J Mrs
ΔHarris Omega
44 Turcotte Leo A
46 Drzyzga Stanley
Lemanski H S Mrs
47ΔDavies Frank W furn rms ◎
52ΔClarke M W Mrs furn rms ◎
53 Babcock Ralph E
Chevalier R R
55 LeMay Edward C
Yasuk Joseph
ΔBolduc Albert A
57 Roche Nellie M
ΔAddison Eddie ◎
58ΔWooldridge J S ◎
ΔWooldridge B M Mrs furn rms
61 Amo David C
Madore Joseph R
62 Lacross J Henry
Fournier A A
64 Giroux Alfred G
Douglass Leo H
67 Richardson M C Mrs
ΔAdams John W
70ΔPilon Joseph W ◎
Beaupre Francis X
Vacant

SEWARD fr Reynolds N to Ward

SEWELL fr 756 Boston rd N to 25 Joseph (Left even) Zone 9
22 Mascaro Antonio ◎

SEYMOUR AV fr 321 Boston rd S to 61 Plum Zone 9
— Peach st begins
—ΔThomas M Balliet School
— Plum st (1st part) ends
13 Treibly Charles E
19ΔDrew George D
23 Sutherland William W
29ΔAntonopoulos K D ◎
30 McPheters Leonard L
33 Strycharz Frank J
34 Lieppman Louis C
39 Jerome Elsie J Mrs
40ΔFisher Ethan L ◎
43 Washington James J
44 Lamothe Vincent A ◎
49ΔCrandell Ernest L
50 Poole Ray E ◎
53 LaClair Eugene A
64ΔBeal Joseph D
59ΔStanford Jerome S
60 Plouff Neil F
63ΔEddy Virginia Mrs
64ΔWeyant Frank B
69 Illingworth Joseph J
70 Johnson Martin W
73ΔMeunier Hector A
73½ Peach st (2d part) begins
74 Feit Frederick O
80ΔFoley Ralph H
90ΔMartin George A
94 Turcott Valere R
100 Clem William H ◎
104 Walker John G
110 Fett Gordon D
114 Sullivan William E
120 Vaughn Kenneth C ◎
124ΔHarlow Ward H ◎
130 Hirch David S
140ΔAbrahams Norman ◎

SHAINE CIR fr Boundary pl W to Riverside rd Zone 7
— N Place ends
1 Branch Gerald
2 Vacant
5 Marks Charles
12 Vacant
13 Walker Malcolm R
18 Vacant
21 Vacant
22 Vacant

SHAMROCK fr 334 Oakland W and S to 150 Orange (Right even) Zone 8
9ΔCaggiano A G ◎
ΔHealy Edward J
15ΔLussier Henry ◎
23ΔHughes John F ◎
30 Shamrock ct begins
32ΔRice Ned C ◎
49 Noel st crosses
65ΔDiCarlo Antonio ◎
67ΔBurns Florance J
68ΔPiscitelli S J ◎
Viviano Ralph L
69ΔTriggs Francis J ◎
72ΔBertram James A
74ΔCutler Abraham ◎
75ΔVogel Erhardt F ◎
78ΔPlaus Harley O
79ΔWirz Pauline Mrs ◎
80ΔStelos John K ◎
84ΔGrassini Nazzareno ◎
89ΔBrosnan Francis W ◎
ΔBrazeau E M nurse

SHAMROCK CT fr 30 Shamrock av W (Left even) Zone 8
12ΔParent Edmund B
20ΔCoonan T J Jr ◎

SHARON fr 1863 Main E to 282 Chestnut (Right odd) Zone 4
18ΔImperial Garage
29 Ahmad R gasoline
36ΔHarrigan M J & Son blksmiths
39 Vacant store
41 Vacant store
42ΔKennedy Stephen J
Vacant
46 Mercier Lawrence
49ΔGreenberg I & Co paper stock
62 Vacant
64 Vacant store
70 Vacant store
71ΔMassasoit Trading Co upholsterers supplies
81 Vacant store
85 Vacant store
96 Solonski Stanley
Stanford Raymond
Bradley Roosevelt P
98 Gaines Ruth Mrs
Lee Albert W
Poradowski Stanley
100 Starr J junk
106 Vacant store
118 Vacant store
122 Vacant store
128 Vacant store
137ΔAcme Junk Shop
140ΔRapid Delivery Service
ΔLindell Motor Express
ΔSpringfield - Northampton - Express Co
Vacant store
Gardiner's Motor Express
149 Liberty Junk Co
157 Vacant store
158 Vacant store
159 McGrath Roger E
Pesockie Zenko
(1)Vacant
(3)Majewski A Mrs
(4)King John P
(5)Simon William E
(6)Vacant
(7)Soffan M H
(8)Walker Matthew

Sharon—continued
59 (9)Tice Walter R
(10)Lee Frank
(11)Symington M M Mrs
(12)Barrow Willie E
(13)Harris Archie E
(14)Walls Lynn
160 Bagnowicz A M
Borys Frank
Kaminski Anna A Mrs
Junior Calder Jr
Davis Loraina B
Karam George R
Tarapata Frank
Higgins Lillian M
161 Vacant store
162 Vacant store
170 Moles Stephen
Bazitis James
Gates John
Fernandez Ella Mrs
Bynoe John L
Roseman Claude
Whiting B A Mrs
Loscht Joseph
Cheeks Charles H
Hart Joseph A
Wilson Henry
Vacant store
172 Vacant store
178 Vacant
Lyttle George
Rudd William
Webb Leola Mrs
Zubricke Charles K
180 Bradshaw William
Hall Sylvester
King Frederick A
Edwards Fred D
185 Dwight st crosses
207 Vacant
217 Koconitz Emil
Baker Mary Mrs
Daniels M L Mrs
Walshak G D
Dominick M S Mrs
Wnukowski Joseph
220ΔRailway Express Agency Inc garage
227ΔCapitol Motor Transportation Co Inc
238 Stingone James
Serat V C Mrs
Makowski John
Brooks Frank H
Stearns Henry
248 Hatmanchuk Harry
Clark Robert
Grant James
248r Kalinowski Nikifor
Zeronda Daniel
Senko Daniel
250 Vacant store
251Δ(1)Lutservitz F H
(2)Gerasimchuk Gregory
(3)Poplowski Parfem
(4)Bagdon Anton
(5)Kalenkowitz Wasil
(6)Horkum Jacob A
(7)Todd Luther
(8)Brunelle F H
255 Atkins Lee
Masuck Fred
Montana John
Prosol B Mrs
258rΔSpfd Junk Co
286ΔBennie's Auto Exchange
287ΔMather F G trucking

SHATTUCK fr 81 Oak Grove av E to 78 Cortland (Right odd) Zone 9
25 College st crosses
32 Anderson John F
34ΔAllen Thomas J ⊙
Carney Andrew F
40ΔBoyden A H Mrs drsmkr
42 Phelps Rose A Mrs
44 Garrison Ernest L
46 Dionne Thomas G
51 Maynard st crosses
65 State st ter ends
66ΔLarcher Charles G ⊙
67ΔRichter Herman
68ΔFleury Donald E
69 Richter Herman O ⊙
70ΔTatro Raymond ⊙
Ward Henry B
73 Sherman Harold R
76ΔDietrich Richard J ⊙
ΔWaterman T M
80 Angell Ward I
82ΔKowzic Paul
87 Willard av crosses
90ΔSchiavina Antonio ⊙
92ΔShepardson R F
94 Palm Walter S
ΔCapaccio Marie Mrs ⊙
100 Gosselin Ralph F
ΔNichols Ralph T ⊙
102 Gould Ralph R
104ΔTebaldi Sylvio J
112ΔMacleod Kenneth
114ΔHutcheons John C

116 Springfield Radio Assn
123 Cortland st crosses

SHAW'S LA fr 151 Page blvd E and N to B & A RR Zone 4
—ΔC & P Electric Works Inc
—ΔGates Raymond C ⊙
—ΔNational Bronze Co

SHAWMUT fr 3 Washington S to 8 Bremen (Right even) Zone 8
8ΔShubert's Beauty Salon
10 First Nat Stores Inc grocers
14 Dickinson Quality Market meat
15ΔSwindlehurst T E ⊙
21 Leigner Arthur
23ΔPaschetto Henry J
25ΔSuperman Benjamin ⊙
27ΔSuperman Harold
28ΔKean T G Mrs ⊙
31ΔDellipriscoli Thomas ⊙
32ΔBrook David
34ΔSlsitsky James E ⊙
36ΔCollier David I
38ΔKatz Lillian R Mrs
42ΔFishbian Philip
44ΔDunn Albert
46ΔLesbin Albert B
48ΔBrod Abraham
51ΔDeNucci P Mrs
52ΔAlbro Louis ⊙
53ΔSmith Maurice K ⊙
54ΔAllen Joseph G
57ΔSiano James J ⊙
58ΔTerwilliger J Harvey ⊙
64ΔHills A E Mrs ⊙
65ΔMason Anders G
67ΔMielow R Ernest ⊙
80ΔThomas John W
82ΔPage E R window cleaner
87 Fountain st crosses
91ΔSchwartz Jack
101 Hardina Lawrence F
102ΔKervick Richard
103ΔFein Morris I
105ΔWood Max ⊙
107 Finerman Joseph
108ΔMetayer O J
109ΔMackey Raymond L
111ΔMcKenna James L
116 Sullivan John J
118ΔBradway Leon F ⊙
122ΔTesoro John ⊙
128ΔMorach Frank L ⊙
142ΔFoley Mary G Mrs ⊙
145ΔGuertin Raymond
147ΔGoldburg F Mrs ⊙
151ΔScheckman Nathan ⊙
157ΔSaltzman Harry A ⊙
163 Fern st crosses
177ΔDavis John D ⊙
223 Carroll st crosses
254 Supernat G A Mrs
264ΔJarvis Leo N ⊙
268ΔPackard Albert H ⊙

SHEFFIELD fr 191 Alden S to 202 Hickory (Right even) Zone 9
17ΔBlack Diamond Coal Co
24 Portsmouth st ends
29ΔHampden Parlor Furniture Co Inc
50 Shillingford st ends
76 Colchester st ends
92ΔFratini Girolamo

SHEFFORD fr 210 Springfield NE and S to 108 Caseland (Right odd) Zone 7
22ΔHastings Arthur A ⊙
35ΔMoakler James C ⊙
38ΔBird Alfred J ⊙
50ΔCowles Robert B ⊙
62ΔDeane Julian S ⊙
76ΔLanghammer L Mrs ⊙
92ΔThompson Louis F ⊙
97ΔGallagher Francis I ⊙
104ΔMayer C August ⊙
118ΔMcDonnell T A ⊙
125 Springfield st crosses
142ΔWheeler Ralph F ⊙
148ΔKelley George E C ⊙
154ΔGreig Victor F ⊙
159ΔKing Carl T ⊙
160ΔCarroll Richard F ⊙
170ΔMeck Charles F ⊙

SHELDON fr 2676 Main W to 31 Birnie av (Right even) Zone 7
6Δ(1)Fisk Elliott J
Δ(2)O'Connell John F
(3)Merkel Karl E
(4)Moshovas Andrea A Mrs
Δ(5)McCann Henry J
(6)Gracki Joseph
(7)Hurlburt Edward F
Δ(8)Sullivan William C
11ΔSullie's Jefferson Garage
12 Bourgeois Albert
Curry E Mrs nurse
Frink Cora Mrs
(1)Vacant
(2)Sheldon William D
(3)Pevaner Albert A
Δ(4)Kamins Milton
Δ(6)Rumsdorf A L boxes
Δ(7)Searleman Charles
(8)Poole Arthur F
15 Tucker Adelbert L
16Δ(1)Curland Samuel
Δ(2)Snyder Adolph C
Δ(3)Morrison Samuel
(4)Gold Samuel
Δ(5)Davidson Louis
(6)Perler Samuel J
Δ(7)Meyer Jennie Mrs
(8)Alpert Bessie Mrs
17ΔVermeiren Joseph S ⊙
21 Breault Armand J
Fraska Anna M Mrs
22ΔTetreault W furn rms ⊙
23 Capen William G
McCormack Howard
Racicot Ida Mrs
27ΔMullin C H Mrs ⊙
28ΔFerris Lillian M Mrs
31ΔBourgeois Cleo D ⊙
37ΔBiggins E R Mrs ⊙
38 Benoit Basile ⊙
43ΔShumsky Louis ⊙
47 Shea Grace K
48ΔSt Armand E H mason ⊙
50ΔLandry Ernest H
51ΔSt Peter Theodore A
ΔPilon Felix J ⊙
54ΔFirghery Bridget Mrs
55 Schwartz Morris
56 Shea William G ⊙
57ΔLevesque Joseph F ⊙
Fenn George E
60 Beaulieu Alphonse
ΔMcCallin George J ⊙
61ΔMcGrady John C ⊙
62ΔO'Brien Harold J ⊙
64ΔHyde John

SHERBROOKE fr 1257 Carew S to 42 Kingsley (Right even) Zone 4
11ΔCarney Thomas F ⊙
17ΔDuBois Albert L ⊙
18ΔWall Lawrence J ⊙
23ΔMooney Jane E Mrs ⊙
24ΔCokkinias J N ⊙
27ΔFournier Jean T ⊙
28ΔCross Edward M
33ΔHogan John A ⊙
34ΔBoyden Henry L ⊙
37ΔGoggin Eugene F ⊙
38ΔHabel William H ⊙
43ΔGordon James C ⊙
44ΔChamberlain W R ⊙
47ΔThornlow Alfred C ⊙
48ΔTetreault Sylvio A ⊙
53ΔXenakis James A ⊙
54 Peters Vasila Mrs ⊙
58ΔNelson J W painter ⊙
59 Coleridge st begins
64ΔRichards William C ⊙
68ΔGielda Stephen P ⊙
74ΔRowe Earl C ⊙
77ΔValler Harry E ⊙
78 Ickrath Walter M
83ΔDonnellan Robert E ⊙
84 Kokofsky Barney A ⊙

SHERIDAN LA fr 7 Morgan S to 14 Church (Right odd) Zone 7
1 Swiderski Peter
3 Kijak Adelia T Mrs
4ΔWaterman F M ⊙
5 Och Elizabeth K Mrs
6 Loeb Baron B
7 Rivers Victor L ⊙

SHERMAN fr 780½ State N to 10 Clarendon (Right odd) Zone 9
10 Vacant store
12-14 Sherman The furn rms
12 Crowley A M Mrs
14ΔRice Harold R
17ΔThomas James F
20ΔTrask Robert L
ΔTrask M C Mrs furn rms
23ΔLanders N furn rms
ΔBrooks F A contr
24ΔLanden Harry R Jr
ΔLanden C A Mrs furn rms
29ΔRuggles Carlos ⊙
30 Vacant
37ΔMorrissey J H
ΔMears James W S
38ΔSpringfield Home for Friendless Women and Children
Watson S M Mrs
43ΔLamplast J Mrs ⊙
49ΔBurke Catherine M
ΔBurke James F ⊙
50ΔSt Peter's Parish House
53ΔCarney K A ⊙
55ΔStrout Walter H ⊙
59ΔWest Allen S ⊙
60ΔWheaton Harry E ⊙
69ΔMoriarty Edward P ⊙
70ΔJones Rachel A
ΔPease W LeRoy ⊙
73 Rollend Alexander J
ΔGonyea Norman L
74ΔWard Richard P ⊙
75 Greene Charles W
79 Donahue Harold J
80ΔCorson Harold E ⊙
85ΔJohnson Ernest A ⊙
86ΔBarker Horace R ⊙
89ΔMurphy Charles J
Sterres Ralph R
Livi John J
91 Bruton Clifford J ⊙
93ΔStrickland R S
94 Wild B E Mrs
96ΔHubbard John P ⊙
98 Tapley Playground
99ΔTowne Arthur H ⊙
107ΔPetig William F ⊙
109 McKnight st begins
117ΔGray Peter J ⊙
Hebert Edna L Mrs
121 Kirk Ernest J
ΔKirk F J T ⊙
125ΔLoudon Hector M ⊙
127ΔThomas O Mrs furn rms ⊙
141ΔMoore William W ⊙
145ΔGreen Clarence H
151 Clarendon Hall The apts
ΔBarstow L G Mrs
ΔHalfvarson Gustaf A
ΔStiener George H
ΔGraves Stanley R
Richmond Rollin A
ΔStrong Julia W
ΔBroadhurst Alice L
153ΔChapin Edwin F ⊙
155ΔBay Pharmacy
157 Bay st crosses
158ΔEllis H A artist ⊙
164ΔSmith Hayden ⊙

SHERRINGTON CT fr 445 Chestnut E (Right odd) Zone 7
9-11 Sherrington The apts
9 (1)Simard R L Mrs
Δ(2)LeMay F A
(3)Urenna Peter
(4)Shea Patrick W
(5)Croze Clarence E
(6)Maropoulos George
(7)Fagin Celia Mrs
(8)LaFleur M Mrs
(9)McCarthy W C
(10)Dillon Catherine E
(11)Malandrakis Stephen
11 (2)Sherman Edward
Δ(3)Maskill Albert
(4)Lookliss Frances
Δ(5)Napoli Carmin P
(6)Barry William
(7)Cocchi A A Mrs
(8)Ulasewich Walter
(9)Pagnoni Amedeo
(10)Splaine M J
(11)Coleman Rose Mrs
(12)Debairos Victor

SHERWOOD RD fr 1520 Plumtree rd W and S to 67½ Fallston Zone 9
12ΔLeamey Paul B ⊙
17ΔDyson Irving H ⊙
20 Inglewood av ends
33ΔWebb William C ⊙
40 Macomber av ends
59ΔKenny John C ⊙
60 Venture dr ends
75 Fallston st ends

SHILLINGFORD fr 381 Eastern av E to 50 Sheffield (Right odd) Zone 9
17 Sarno John
19 Lewis Raymond G
ΔWendler John
21 Bowers William J
23ΔPeters Robert
ΔSullivan John T ⊙
27 Brunette Adolphus
29 Bishop Harry I
ΔGeagan Mary A Mrs
34 Oliver The apts
ΔBurns Thomas J
ΔBox William T
Mulloy Frank J
ΔMcArthur C C painter
Vacant
37ΔGermaine E G
39 Gouvan Joseph N
ΔHykel Joseph
41ΔAnderson Catherine
42 Maherne John B
43 Laflamme Mabel A
47 Shillingford The apts
ΔMaynard G J
Blum Katherine J Mrs
Sibik Edward
ΔNivers Augustus W
Cormier Joseph L
Hagberg Clarence E

SHORT fr Dorset E Zone 8

SHUMWAY fr 1061 Boston rd S Zone 9
11 Regis Joseph B
46 Rae Charles
61 Strycharz A Mrs ⊙
93ΔBourgeois Leo J
95ΔAlberti Richard J
119ΔBaxter Walter

SIDNEY PL fr 185 Marsden E (Left even) Zone 9
11ΔWhitney Winthrop B ⊙
14ΔKirk W B plumber ⊙
18ΔWright Edwin A ⊙
24ΔScanlon James F ⊙

SILAS fr 73 Tilton NW to 2 Benham (Right odd) Zone 9
14ΔHachadourian C ⊙
19 Burghardt st crosses
32ΔParron Edwin D ⊙
39 Leavitt st crosses
57ΔLaFeur Paul J
63 Samuel st crosses
66ΔBressem Albert E ⊙
67ΔZuidema Robert E ⊙
69 Fournier Harold T ⊙
85 Elijah st crosses
86ΔCorbeil Armand R ⊙
87ΔSampson Robert W ⊙
89ΔBousquet Leon A ⊙
95 Farrow James H ⊙
104 Nathaniel st begins
107ΔWalker Elliott P ⊙
108ΔHelland Charles ⊙
109 Eastland st ends
120 Benham st begins

SILVER fr 315 Springfield E to 74 Hamburg (Right odd) Zone 7
3ΔMoriarty Richard F ⊙
7ΔRidgeway R H ⊙
11 Armory st crosses
18ΔSchmidt Alfred O
20 Wolke Herman
21ΔRoy J G & Sons Co builders
24ΔCarpenter Almon T ⊙
27ΔPaul Samuel ⊙
ΔPaul Samuel & Son platers
31 Paul William A
33ΔDaly Francis J
34ΔLaBaff Alfred L ⊙
37 Vacant
38ΔReynolds James E ⊙
40ΔCooley Raymond F
41 Sample Owen K
43 Vacant
44ΔMichaud Henry H ⊙
47ΔPoliner A W Mrs ⊙
48ΔFlannery J F ⊙
49 Bacon Walter E
50 Flannery James T
52ΔCole Ida Mrs ⊙
54ΔAllen Edward M
57ΔThielen John A
60ΔLemon R S ⊙
63ΔAstley James R
64 Wolf Gottfried H
65 Hornbacher Erwin
66 DuBois Leo N
67ΔMeshurel W G
69ΔBurke John E
71 Stebbins H J ⊙
72ΔTremblay August
73ΔPowers Cora G
74ΔMead Lewis H
75ΔHenning Carl F Jr
76ΔMcCombe J florist ⊙
77ΔDornemann E J
78 Bell William J
79ΔDarrah James ⊙
80 Miller Frank X
81ΔDriscoll Francis R
82ΔDonoghue James T
83ΔPowers John L
84ΔHiggins S K Jr
85ΔCapeless James J Jr
86ΔBeyer Arthur G

SIOUX AV fr 72 Stapleton rd W to 59 Pocantico av Zone 9
56ΔCollins C F ⊙
61 Lakeville av crosses
67 Monticello av crosses
72 Pocantico av begins

SIXTEEN ACRES portion of Parker S of Boston rd six miles E of Court sq Zone 8

SLATER AV fr 971 Boston rd S (Right even) Zone 9
22ΔBoydgian Thomas
24 Peligian J Mrs ⊙
27ΔRollins W Allen ⊙
34ΔRoberts Roger L ⊙
49ΔMelbourne John W ⊙
62ΔBesner Raymond O ⊙
53 Mould Leonard ⊙

SMITH fr 411 Maple NE to 84 Knox (Right odd) (Incorrectly numbered) Zone 5
13Δ Goyette Victor B ●
15 Grant Thomas
19Δ Moriarty M E Mrs ●
22Δ Halpern Morris M
23 Yarrington George T
24Δ Doyle Dennis J ●
25Δ O'Connell Michael J ●
28 Dorn st ends
33 Roncalli Armand L
Danenza F P
35 Borgatti J L
6 Reardon Mae K
8 Mazzaferro D W
Δ Martino Angelo ●

SOMERSET fr 620 Dickinson W to 169 Trafton rd (Right even) Zone 8
9Δ Ball Elwyn J
11Δ McDonald William P
12Δ Fein Sarah Mrs
14Δ Kimball Morris
15Δ Halperin Leon
17Δ Berman Samuel ●
18Δ Scibelli Michael W
20Δ Westbrook C C
21Δ Radding Morris
22Δ Kennedy H B Mrs ●
23Δ Werman Robert
24Δ Williams Ralph S
26Δ Syner Joseph F
27Δ Martinelli I M Mrs ●
28Δ Pava Louis S ●
31Δ Zaitchik Herman H
32Δ Wilson Simon ●
33Δ Rachele Domenico ●
34 Levene Harry ●
37Δ Miller Irving
38Δ McCarthy T F ●
39Δ Green Henry C ●
41Δ Hirschen J Mrs ●
42Δ Serlick Simon S
43Δ Rubin Sarah Mrs
44Δ Tillman Samuel ●
46 Bloom Jack S ●
47Δ Rosenthal Abraham
48Δ Bloom Paul ●
49Δ Lavin Sarah Mrs
51Δ Askinas William ●
52Δ Bernstein Morris ●
63 Collins Daniel J Jr
65Δ Cohen Louis H
57Δ Levine I R Mrs ●
58Δ Hettinger Max ●
60Δ Turff Harry ●
61Δ Kittredge Max ●
62Δ Donovan M E Mrs ●
67Δ Noble Elwood G ●
68Δ Hershon Stanley ●
72Δ Crimmins William C ●
73 Sullivan Dennis J ●
76Δ Freed D painter
Duby M M Mrs
77Δ Dubuc Albert E ●
78Δ Humberston R G
82Δ Witk'n B M
83Δ Phillips D D ●
84Δ Tuttle C B
87Δ Geary J Augustus
Δ Morey Fannie Mrs ●
88 Ambush Ezra
90Δ Brody Samuel G ●
91Δ Plankey A J ●
Δ Washburn Luther I
92Δ Jacobson Morris R
94Δ Ward Edward J
97Δ Shaker Morris ●
101Δ Weinstein Joseph ●
Δ Desmarais L N

SORRENTO fr 107 Alderman S to 676½ Sumner av (Right odd) Zone 8
3Δ McPartlin Mary T ●
Δ Lemis George T
6Δ Austin William J
Δ Thonet L B
Δ Gilbert R K
O'Brien Donald L
7Δ Fraser William C
Δ Canserio Peter ●
10 Williams May Mrs
Δ Rennier Frank K ●
Herzog William
15Δ Holland L M Mrs ●
Δ Rosha E Clyde
16Δ Demarest Fred B
17Δ Burke William P
Δ Kelliher Anna A ●
18Δ Bisbey E J Mrs nurse
Newton Percy E
Δ Williams John R
21Δ Graves Elwood L ●
32Δ Washburn T M Mrs
37 Grenada ter crosses
59Δ Girard Rose Mrs
Δ Katsonis Anthony D
61Δ Saxon Benjamin ●
62Δ Simmons John J ●
65 Webster Frank B
66Δ (1)Rogers Agnes W Mrs
Δ (2)Bigelow C H Mrs
Δ (3)Barlow Frederick C
Δ (4)Conlin Thomas M
Δ (5)Cunningham E M Mrs
Δ (6)Adams Edith C Mrs
Δ (7)Ansel Fred ●
Δ (8)Templeton David M
67 Zepke Otto
Morris William A
69Δ Hafner James F
Lanesey Arthur
70Δ Pomeroy W F
71Δ Sheehan William M
72Δ Tower Herbert L ●
76 Kraft May F Mrs
Dakin Harold H
Δ Smart Eva Mrs
Δ Goodro Walter R
Δ McNulty M G Mrs
Doak Frederick S
79Δ Solt A P Co auto reprs

SOUTH fr 382 Columbus av S to 156 do (Right even) Zone 5
57½ South st ct begins
77Δ Michell A Mrs ●
79 Antipasti Nello
Δ Bongiovanni D J
200 Connecticut Valley Roofing Supply Co

SOUTH (Indian Orchard) fr 113 Lyons E to 68 Milton
74 Lyons st ends
79 Connolly st begins
96Δ Anderson M R Mrs
107 Montgomery st crosses

SOUTH BRANCH BLVD fr 961 Plumtree rd SE and E then NE to 1424 Parker Zone 8
— Burt rd ends
— Bradley rd crosses
203Δ Churchill H E real est ●
Δ Bordeaux's French Retouching Solution photo supplies
918Δ Chisholm Clifford O ●
—Δ Anderson R B ●

SOUTH CHURCH CT fr 8 High N Zone 5

SOUTH ST CT fr 57½ South E to 300 Columbus av (Right odd) Zone 5

SOUTHAMPTON fr 67 Wilbraham av E to 66 Northampton av Zone 9

SPENCER fr 935 Sumner av S and SE to Paridon (Right even) Zone 8
12Δ Tongue Marie H Mrs ●
17Δ Fenn Percy
18Δ Larsen Martin ●
22 Spencer ct ends
25Δ Rushlow Robert C ●
26Δ Gage Ethel G ●
32Δ Whitney S Roy ●
35Δ Shaw William S ●
36Δ McNeilly Isaac ●
45Δ Ruppel George C
55Δ Parsons Robert G ●
61 Bachiochi A J ●
67 Paridon st begins

SPENCER CT fr 903 Sumner av NE to 22 Spencer Zone 8

SPRING fr 296 State NW to 203 Lyman (Right odd) Zone 5
19Δ (1)Eichmiller R
(2)Turks Peter J
Δ (3)Firth Ethel B Mrs
(4)Clapp Ralph
Δ (5)Kroll Amelia A
Δ (5)Burke M A Mrs
Δ (6)Keiser R E Mrs
Δ (7)Dudley Edith W
(8)Murphy Frank E
21 (1)Foley Matthew
Δ (2)Bellelsle E M Mrs
Δ (3)Martin Kenneth L
Δ (4)Shear Howard
(5)Krauth Emile
(7)MacPhail Arthur N
(8)Martin Alfred J
(9)Sisk Jane C
Δ (10)Mason Alden A
(11)Burley Charles W
(12)Hoffman Harry
23 (1)Hannon Jane A
(2)Constantine Marion A
(3)Meyers Eva Mrs
Δ (4)Chase F B Mrs C S practitioner
(5)Daley E M Mrs
(6)Leonard Richard
Δ (7)Bruce Raymond E
(8)Gowrie Edward J
(9)Miller Murray
(10)Fronk K C Mrs
(11)Doyle Robert E
(12)Poginy Beatrice I
25 (1)Ellis Robert E
(2)Fenton Joseph F
(3)Jablonski M B
(4)Dubour B Mrs
(5)Badiali J E
(6)Rackliffe Mary
(7)Mulrooney C B
(8)Land Spencer
29 Elnido The apts
McAuliffe I L Mrs
Δ Wellman Edward W
Sullivan Lyle A
Δ Platt Nellie E Mrs
Δ Lobeld B E Mrs
Δ Thompson R A
Warden R J painter
Δ Martins Cyril P
32 Supt of Schools
Dept of School Attendance
35Δ Canedy Thomas H L
Tillman Hyman H
Δ Sellers Robert J
Farland Adelard
Kuralt Kenneth J
Allen Joseph J
Δ Hanel Katherine Mrs
Δ McMillan J Laurence
37Δ Bouchard Archie J
Roberts F W Jr
Δ Halloran Margaret E
Δ Reese Harry
Warner James M
Δ Robertson W W
Δ Whelan Annie M
Δ Welcker Mabel L
38Δ Trade School
41Δ Majestic The furn rms
Δ Carlin Vincent ●
41½ Frost st begins
43Δ Springfield Woman's Club
55Δ Thrasher R E Mrs furn rms ●
59 Emerald The apts
Haggerty James F
Whittey E R Mrs
Δ Alden R A
Brunelle L M Mrs
Δ Comen Walter A
Roderick Joseph F
Hodge Silas H
Lafrennie Mary E Mrs
Talcott M C
Lynch Nora
Depuis Martha
Edwards F I Mrs nurse
Edwards W J
Ewig Harry H
Gerhardt Harry C
Larondeau B A
Vacant
(1)Casey Jack
63Δ Holmes G V furn rms
73Δ Edson furn rms
Δ Jobes Edward F
Δ Jobes E K Mrs furn rms
79Δ St Luke's Home (new annex)
80-84 Lorraine The apts
80 (1)Croto Clarence E
(2)Young S O Mrs furn rms
(3)Hamel R Mrs furn rms
(4)Collins Francis M
(5)Fournier Ralph J
Δ (6)Cutting George B
Δ (6)Cutting A S Mrs furn rms
(7)Nestor William A
(8)Hayes Anthony J
(9)Slattery Mae C
(10)Keull Lambert H
84Δ (11)Fales E T Mrs furn rms
(11)Fales Stanley L
Δ (12)O'Connell Edward J
(12)Elliott M nurse
(13)Russo John J
(14)Trepanier M R Mrs
Δ (15)Freeman F R
(16)Raymond R Mrs
85Δ St Luke's Home (for working girls)
Δ Sisters of Providence
Δ Allen A Mrs drsmkr
88-92 Montpelier The apts
88Δ Feldman Alexander R
Δ Waters John J
Δ Lavigne F L painter
Δ Perissich Ezio
Knighton C T
Aspinall George B
Δ Chenevert Leo L
Bushey Arthur B
Δ Geoffrion E Mrs
Brown Fred L
91Δ St Luke's Home (old annex)
93 Marshall Edward J
Belvin Rudolph A
Δ Healey A D Mrs nurse
Δ Sullivan C E Mrs
Δ Wilbur Wareham C
Wheelan K J nurse
Vacant
97 St Louis The apts
(1)LaPlant Archie
Δ (2)Welsh Elizabeth Mrs
Δ (3)Caney Richard S
(4)Clement Mildred E
(5)St Ledger Clara Mrs
(6)Theriault J E
(7)Breck E M Mrs
(8)Pigott John J
(9)Wood Henry C
(10)Geary M M Mrs
(11)Fillion Joseph A
Δ (12)Pease Gertrude A
(13)Woodward M A Mrs
(14)Finn James R
(15)Oppenheimer M
(16)O'Connor K L
(17)Satz Mary Mrs
Δ (18)Conant Edward W
(19)Russell E B Mrs
Δ (20)Wray Grace I
(21)Pulver Homer J
Δ (22)Keech Bernard
Δ (23)Coleman M H
Δ (24)Burger Celia L
(25)Barnes K E Mrs
Δ (26)Miller Edna B Mrs
Δ (27)Stevens F A corsetiere
(28)Stroude Harry N
(29)Cummings John A
(30)Ash Abbie T Mrs
103-107 Brunswick The apts
103 Chartrand H E
Δ Johnson R C
Bozoni Emilio
Δ Leopoulos A Mrs
Δ Wakefield Clyde H
Clarenbach G M Mrs
Δ Howarth Harriet H Mrs
Symancyk John F
104 Wilson The apts
Δ Henry K V employment agency
Neylon D J plumber
Daley Agnes K Mrs
Δ Prior Bernard P
Δ Macdonald Leila M Mrs
Duncklee Charles H
Δ Perry Alexander
Neylon E J Mrs furn rms
107Δ Contacos George D
Δ O'Brien Grace Mrs
Doucett Joseph A
Δ Curley Daniel M
108 Salem st ends
109-111 Simplex The apts
109 Tufts Phyllis A Mrs
(1D)Johnson Helen Mrs
(1E)Sikora Anna
(1F)Vacant
(2D)Simes May E
(2E)Bailey G F Mrs
(2F)Wysocke A H
(3D)Larson A L
Δ (3E)Moquin Flora E
(3F)Lynch Rose E
(4D)Vacant
(4F)LaBrecque Isabel M
111 (1A)Collins John F
(1B)Ramsdell F B
Δ (1C)Ingram E E
(2A)McNally Kenneth R
(2B)Clark Joseph W
(2C)Keating R W
Δ (3A)Stevens I Lillian
(3B)Leveroni Frank J
(3C)Aller Emilio
(4B)Tarka Stanley J
Δ (4C)Robert Gerard T
112-116 Baystate apts
112 Adams Robert E
Δ Romiti Bruno P
Δ Wallace Charles R
Ham A M Mrs
Cullinan Raymond A
McCawley Margaret M
Δ Phaneuf R E
Wycik Edward J
Salomon A J Mrs
116Δ Adams Frank P
Δ Dion Edward A
Downey Daniel F
Δ Gallier William B
Kelly George E
Δ Kavanagh Margaret L
Δ Brazell John A
Δ Hoves Hilda T Mrs
Δ Preble Jerry
117Δ Nelson's Market grocers
119 Phillips Alvin H Inc grocers
121Δ Patina J M Inc druggists
123 Pearl st crosses
124 Vacant store
124½ Finerman J tailor
126 Broad Leon W
Vacant
127 Argentine apts
Δ Colt Elizabeth W Mrs
Δ Filiere Leon
Fitzsimmons Agnes M
Δ Roche Frank D
Ward Alice M K Mrs
Δ Robinson Mary C
Δ Stevens G G
Regan Elizabeth
Jones Donald C
Mumblo Stanton P
Δ Sullivan Edward J
Pinkham P R
128Δ Broad L W grocer
Δ Brewster F A conf
131-135 Champlain The apts
131 Ahmed Albert W
Bradley John F
Giguere Eugene J
Babcock John F
Bassett John C
Δ Gasperini R Mrs
Bitsacos Costas M
Cella Victor E
Δ Dorr John B
Δ Rice Walter H
134 Vacant store
135Δ Burden Theresa V Mrs
Henriques August
Vacant
O'Neil Evelyn P Mrs
Δ Krawiec Eleanor Mrs
Parshall Viola Mrs
Δ White Paul F
Bessette Emile R
Greenberg Max
Hickey Basil B
Pinney John W
Sherman F H
Δ Sorenson C Jr
138Δ Bowen Martin L ●
Δ Bowen R Mrs furn rms
140Δ Goosek Henry S
Δ Rose Beauty Shoppe
144 Conway The apts
Sullivan E B
(1)Bird James J
(2)Graham John J
(3)Rondeau Minnie Mrs
(4)White Sylvester V
(5)Sweeney M Mrs
(6)DuPuis Odeas A
Δ (7)Wiggins E Blanche
146 Winter st ends
156Δ Talbot H P gasoline
162 Martelli Augusta Mrs
Reid Donald A
163Δ Barlow S H real est
163½ Worthington st crosses
169Δ Hufeld E F Advertising Service
Community Publishing Co
Park-Hill Ledger newspaper
Δ Hufeld Eugene F
(1)Tottey Emma Mrs
(3)Orlosk Bruno
(6)Manning Agnes M
(8)Fenley M A Mrs
(15)Bedard Eugenia Mrs
(16)Vacant
(17)Vacant
(18)Vacant
(19)Curth Martin D
(21)Wanetsky M E Mrs
(23)Lynch Catherine J
(26)Ferriter C G
(28)Ferrier David
(29)O'Neil Anna Mrs
(33)Mack L M Mrs nurse
169r LaFountain Frederick
171Δ Hirschberg J R bev
175Δ Smith J S gasoline
180Δ Manning M J trucking
Δ Boyd R C welding equipment
Δ Bergeron's Greenfield Express
Δ Cooke's Express Co Inc
181 Taylor st crosses
215Δ Boston & Albany RR freight yard
216 Lyman st ends

SPRINGFIELD fr 799 Chestnut N to Chicopee line (Right odd) Zone 7
6Δ Downer M E Mrs ●
Δ Nugent A L Mrs
Lee Charles G
14Δ Fitzgerald Eugene E
Δ Miles George T
Δ Staats George W
20Δ Bates Winston W
Saba R Mrs ●
48 Atwater ter begins
79Δ Messenger Herbert M
86Δ Jostrand Milton E ●
102Δ Cohen Morris E ●
109 Powers Maurice J
116Δ Kennedy M M Mrs ●
124Δ Huse Gordon B ●
133Δ Harrington John P
135Δ Chapin F D ●
136 Derby Dingle begins
142Δ Frost T B ●
145Δ Grover Elliott E ●
150Δ Sullivan John J ●
151Δ Maier Fritz ●
156Δ Gilbert Harry M ●
157Δ Gravel Homer D ●
162Δ Bates Harold C ●
163Δ Ferris Louis ●
167Δ Reen Jeremiah D ●
170Δ DeGray Abel E ●

Springfield—continued
176△Balboni J B vending machs ⊙
177△Zeo R Mrs ⊙
180△Bresnack Harry B ⊙
185 Cunningham st begins
192△Moriarty James P ⊙
195 Caseland st begins
210 Shefford st begins
216△Stegura Ignace B ⊙
Furst Harold B
227△Fortin F Frederick ⊙
232△Millane Martin F ⊙
244△Handy John F ⊙
251△Houston Jennie A ⊙
256△Gougeon Frank L ⊙
257△Lally T J ⊙
264△O'Brien Patrick J ⊙
270△Zeo Vincent J ⊙
274△Downey James J ⊙
281 Shefford st crosses
297△Roy Joseph E ⊙
298△LaMontagne Ivan A
303△Korhanowicz J ⊙
306 Sweeney M M Mrs
314△Miles Roger F ⊙
315 Silver st begins
318 Crestwood st begins
324△French Clifton B
326△Pfeifer Ladislaw E ⊙
336 Bethany Pentecostal Church
337 Armory st crosses
— St Matthew's R C Cemetery
366 Wach A Mrs ⊙
415 Rimmon av begins
416 Atwater rd ends
420△Glenwood Cafe Inc
424△Bushey L A hdw
425△Glenwood Service Station
426△Morin A J grocer
427 Hamburg st begins
428 Desilets G M barber
430 Do Nut Shop The rest
432 Vacant store
△Healey Martin P
435△Glenwood Pharmacy The
439 Frank's Shoe Repair
441 Lapides J J tailor

SPRUCE fr 95 Florence S to 393 Central (Right odd) Zone 5
7 Florence The apts
Spencer Charles L
△Loring Nina F Mrs
Campbell M T Mrs
Prifti Pando
Scott M A Mrs
Stephens John D
11 Illingsworth H C
13△Bell Edmont M
14△Winton Arthur N ⊙
16 Crosby st ends
17△Bradley Rena E ⊙
25△Peckham Louis H ⊙
26 Hawthorne st begins
28△Wruck Otto A ⊙
31△Hulett Myron S
34△Cornwell George E ⊙
37△Bartlett Ralph W ⊙
40△Bousquet Harry J
44 Piglione E C ⊙
△Bordeaux J Robert
50 Clark st ends
52△Spencer T Harold ins ⊙
56 Henson Albert O ⊙

***SPRUCELAND AV** fr 243 Long Hill E to 56 Firglade av (Right odd) Zone 8
17△Finney R Regan ⊙
18△Shattuck Arthur E ⊙
23△Okun Max ⊙
24△Janes Albert P ⊙
27△Lombard Ralph E ⊙
30△Russell A B ⊙
32△Vining Paul M ⊙
35△McKechnie F J ⊙
36△Schadt George L ⊙
39△Abrams Samuel ⊙
△Freedman A M ⊙
Silber J R Mrs corsetiere
42△Grazier John S ⊙
50△Ryder M G tchr dancing ⊙
55 Cherryvale av ends
64△Ginsberg Harry ⊙
71 Florentine Gardens begins
74 Beechwood av ends
78△Dillon James F Jr ⊙
82 Vacant
109 Magnolia ter crosses
129△Campbell Percy A ⊙

STAFFORD fr 390 Armory S to 125 Cass (Right even) Zone 4
10△Zapatha A B auto repr
14 Bolyszow W Mrs
△Campofiore Vincent
Krzynowek Martin ⊙
Krzynowek Walter
△Holten Arthur H
△Kavonian M
15△Brayton Myron J
17△Cibien Angelo ⊙
19△Cibien Oswald J
△Manfredi Alphonse G
20△Scanlon Charles W ⊙
22 Fisk Irene M
24 O'Shaughnessy P J
Carter A M Mrs
Gunn Henry G
△Blanchard Elmer E
Carr Francis P
Reynolds W L
25△McGee F E trucking ⊙
△McGee W J trucking
28 Bethuene Joseph S
Light Roderick H
△Lindberg Esther E
Przechocki Varcyzy
△Przechocki Charles K
Kulig C V Mrs
30△McCarthy Patrick J ⊙
31 Coughlin C Mrs ⊙
△Coughlin John A
40 Connors Catherine M
43△O'Connor Maurice J ⊙
55 Leslie st ends
69△Kane George J
70 Buck F A Jr
71△Murphy A M Mrs
72△Bobak Andrew ⊙
77 Wolcott st ends
103 Goodrich st ends
117△Mickiewicz Simon ⊙
119 Anton John G
125△O'Neill William J
127 Harris Harry
129 Beake Anton X
131△Stefanski Walter J
135 Nursery st ends
142△Maroon Budway J ⊙
144 Maroon John J
148△Kosinski F S
150△Martimianakies Marcos ⊙
154 Matyszczyk S F ⊙
155 Foss st begins
156 Matyszczyk W S
185 Crane st ends
213 Underwood st ends
222 General Ice Cream Corp garage
243 Leonard st ends
254 Sheehan D J
256△Cavanaugh M J
Pashko V D

STANDISH fr 59 Whittier E to 500 White (Right odd) Zone 8
11△Smith A Mrs
14△Howard Thomas F
15△Burke Edward A
17△Hadlock Earl E
19 Garfield Christabel
20△Simons Samuel G ⊙
21△Kendrick Louis W
22 Serry Thomas J
Vacant
23△Frame E F Mrs ⊙
26△Hughes Mary A Mrs
27△Porteous Russell S
28△Courtemanche R A ⊙
29△Grosvenor Frank G ⊙

STANLEY fr 65 Kulig E Zone 4
— Kulig st ends
37 Wolniewicz John H ⊙

STANTON fr 2 Dwight rd W to 73 Weber Zone 8
— Manchester ter crosses

STAPLETON RD fr 905 Wilbraham rd S bey Undine cir (Right even) Zone 9
11△Tower Donald R ⊙
17 Lauer Roy W ⊙
27 Emerson Harry M ⊙
34△Noyes Robert L ⊙
35 Vacant
72 Sioux av begins
92 Lakeville dr begins
115 Undine cir begins and ends

STATE fr Conn River NE and E to junc Berkshire av and Boston rd (Right odd) (Incorrectly numbered) Zone 3 5 and 9
21 Columbus av crosses
27△Spfd Gas Light Co stock house
35△Spfd Gas Light Co office
44 G A R Memorial Bdg
△American Legion Spfd Post 21 Inc
Gurdon Bill Hall
△Grand Army Hall
Lee Henry S Hall
Spooner Major Hall
War Chest Fund Commission
YD Club of Springfield
Christadelphian Church
51 Duke The apts
Graves Cleo N
(G)St Peter Wilmer J
(H)Flebotte R Mrs
(H)Norton John F
(I)Benway F A Mrs
(I)David Evelyn
(J)Smith Willard C
(J)Vendette F A J
(K)Kelley James J
(K)Kozy David
(L)Gordon M Mrs
(L)Baker W L
55 Duchess The apts
(A)Cabana Maude
(A)Coffey Timothy J
(B)Coulombe R Mrs
(B)Riley Bertram B
(C)Cook William L
(D)Roy Emery J
(D)Trombley H C
△(E)Mashatare A Mrs ⊙
(F)Cook Forest S
(F)Girouard Arthur J
61-71 Nayasset Club Bdg
65 Building of Electrical Progress
73△Western Mass Electric Co office
81-83 Springfield Cooperative Bank Bdg
81△Springfield Cooperative Bank
△Wentworth Tourist Agency
83△Boston Mutual Life Ins Co
△(2d fl)Springfield Ordnance District
84 Court House pl ends
85 PO Sub Station No 20
87△Electric Accounting Machine Div
△Electric Writing Machine Div
△International Business Machines Corp
△International Time Recording Div
91△Angers Store elec appliances
93△Art Metal Construction Co office supplies
△Marchant Calculating Co
△Johnson V S Mrs Mrs steno
△Shelby Salesbook Co The stationers
Produce-Tool Springfield Co engs
93△Gold-Tone Studios Inc photographers
93½△Merry Eating Restaurant
94 Court Square Theatre Bdg
(241)Kane M G lwyr
△(241)Higgins J J lwyr
(242)Royal Indemnity Co
△(242)Eagle Indemnity Co
△(242)Globe Indemnity Co
△(242)Dolan T W ins adjuster
△(245)Taft S S lwyr
△(247)Granfield W J lwyr
△(252)Toohey T F elec
△(342)Macaulay D M lwyr
△(342)Crowell R W lwyr
△(342)Moriarty T V lwyr
(345)Doran R H lwyr
△(345)Lyon Green Whitmore & Brooks lwyrs
△(347)Lester J J office
△(347)Linden Associates office
95 Ninety Five State Bdg
△War Dept Springfield Ordnance District
Springfield Ordnance District
96△Crescent Carpet Cleaning Co
△Piligian Bros Inc rugs
98 Ciocci D barber
100△Century Cafe
102 Wilson Della Mrs
Vacant
104 (1)Vacant
(2)Springfield Free Press Inc publishers
(2)Springfield Free Press newspaper
(3)Vacant
(4)Vacant
(5)Vacant
(6)Vacant
(7)Vacant
(8)Vacant
(9)Vacant
(10)Vacant
(11)Vacant
(12)Vacant
(15)Vacant
105 Main st crosses
106 Vacant store
108△Springfield Coal Co
110 Shean Bdg
△(37)Newell Service The employment agency
△(38)Walsh R P lwyr
(39)Vacant
112△Yellow Cab Co
△Miller Taxi Service
△Luxor Cab Co
△Smith Bros taxi
△Checker Cab Co
113△Handy Lunch The
114 Highland Co-Operative Bank
△Cunliffe J W real est
Gleschi T G real est
Realty Bond & Mortgage Corp
Tennant C Sons & Co wire bands
115 Davis Bdg
(201)Monyek M S MD
△(203)King C W Dr Lowcock R E Dr Inc dentists
△(205)Noonan & Fureolo lwyrs
△(208)Cariani M J MD
(210)O'Connor A Mrs drsmkr
(210)Sheaff B A Mrs drsmkr
△(212)Bus & Trucklander publications
△(212)Thoma A J publisher
△(212)Tailgate publication
(214)Vacant
△(216)Harvey Realty Co
(216)Cohen L H lwyr
(216)General Property & Improvement Corp real est
△(219)Kennedy H P MD
△(301)Tillman H B MD
(304)Suprenant B A adjuster
△(304)Protective Indemnity Co
(306)Nagle J F lwyr
△(307)Silarco Healthorium Plan
△(308)Gordon L J lwyr
△(310)Freedman S K lwyr
△(310)Grosnick W acct
(311)Vacant
(312)Vacant
(314)Vacant
(315)Vacant
△(316)Angers Ins Agency Inc
△(318)Jones W B dentist
(319)Currey Marie & Wilma Kirberg massage
(321)Leverault T tchr music
△(321)Freedman M tchr music
△(322)Greenberg A P tailor
△(323)Cooney W H Jr lwyr
△(324)Parker H lwyr
△(403)Meyer A C real est
△(403)Mortgage Service Co mortgage loans
(405)Small F E acct
(406)Curtis 1000 Inc envelopes
(407)Vacant
△(410)Snyder E R acct
△(411)Prentice-Hall Inc publishers
△(413)Fraser O L K dentist
△(414)Clampit R V lwyr
(415)Vacant
△(418)Patnaude & Fuller lwyrs
△(420)Ghareeb M F auctioneer
△(420)Tilton R H lwyr
△(421)Martinelli S lwyr
△(423)Robert's Clothing Co
△(424)Buzzell R A lwyr
(503)Geanacopoulos S lwyr
(503)Ansara C M lwyr
△(503)Davis J E lwyr
△(503)Murray T T lwyr
△(503)Stone L A lwyr
△(506)Potvin J C Z dentist
△(508)Title Insurance Company of Hampden County
△(508)Dell Realty Co
(508)Real Estate Maintenance Co
△(508)Davis E T Realty Co
(508)Canyon Realty Co
(508)E T D Corp real est
(511)Selective Service Board 115
(514)Vacant
△(515)Varil E A acct
△(518)U S Govt Selective Service Board No 142
△(518)U S Govt Selective Service Board No 145
(521)Ralston Purina Co
△(523)Ullian H B ins
△(523)Martin W H lwyr
(524)Vacant
117△Angelane's clothing
119-125 Brewer Bdg
119△Sandburg G L opticians
120 Carlisle Hardware Co
121 I O R M Hall
△(22)Blitz A I furrier
△(23)Fini L tchr music
△(24)Misterly G A tchr music
△(25)Cerboneschi A G tchr music
(30)Vacant
△(31)Elliot Radio and Dancing Studios
△(33)Myers V E tchr music
△(34)Stannard W L consultant
(35)Daughters of Isabella
(42)Vacant
(43)Ekberg R B Mrs tchr music
(44)Vacant
122 Main st crosses
123 Spfd Donut Kettle The bakers
124 Ellis Title Bdg
△Ellis Auchter & Kennett lwyrs
△Ellis Corp The mortgages
△Ellis Title Co
Elsmo Corp real est
△Ley Construction Co
Ley Fred T & Co Inc contrs
One Hundred Twenty Four State St Inc real est
△(2d fl)War Manpower Commission
(3d fl)Hancock John Mutual Life Ins Co real est dept
125△Surprise Barber Shop
125½△Demetropoulos C shoe shiner
126△Universal Swiss - American Watch Hospital
127△Springfield Safe Deposit & Trust Co
△(4th fl) Mitchell J H lwyr
△(4th fl)Robinson H lwyr
△(4th fl) Small H P lwyr
128△State Super Cleaners
128½ Market st begins
132△Town Hall Grill Inc
133△Page F M florist
134 College Cleaners & Tailors
135△Demarest R E Co Inc radios
136△Sheehan T F Florist
137△Hegy's Inc garment cleaners
137½ Winthrop Bdg
(202)Vacant
(203)Vacant
(204)Vacant
(205)Beebe Walter S
(206)Vacant
(207)Vacant
(208)Atkins I tchr music
(209)Vacant
(210)Vacant
(211)Sheehan Walter P J
(211)Springfield Frame & Picture Co
(213)Vacant
(215)Russell E M watchmkr
(217)Gagnon E T dentist
△(219)Donovan W A optometrist
(301)Clark C Mrs
(303)Vacant
(304)Dodge S M Mrs
(307)Glustien J tailor
(308)Newell F N lwyr
△(312)Spfd City Women's Republican Club
(312)Townsend Club No 5
(314)Phelps E F Mrs
(316)Vacant
△(4th fl)Winthrop Club
(402)First Spiritual Alliance
138△Lovechio V L tailor
△Typewriter Inspection Company
△Guarantee Typewriter Exchange
△Sherwin-Williams Co The paints
140△Little Frank auto accessories
141△Mollyann Restaurant and Sandwich Shop
141½ Willow st begins
142 Vacant
143△State Cafeteria
144△McQuade's Cafe Inc rest
145-147△Insurance Bdg
145 Circosta V F barber
△Fortier L bowling alleys
△(201)Malkasian G D dentist
△(202)Punderson Coal Co
△(203)Mackechnie J G furs
△(204)Comptometer School
△(204)Comptometer Co adding machs
△(206)Decoteau N P real est
△(206)Spear C S lwyr
△(206)Forty High Street Inc real est
△(206)Decoteau A O real est

State—continued
145Δ(206)Chatham Realty Corp
(206)One Hundred Forty Five State Street Inc real est
(209)Jones C K Inc drafting rooms
Δ(301)Metropolitan Life Ins Co
Δ(307)Ditto-Inc office supplies
Δ(308)Kennedy J J dentist
(309)Vacant
Δ(310)Avon Products Co toilet preparations
Δ(313)Geckler B E archt
Δ(314)Sonotone of Springfield hearing aids
(316)Vacant
Δ(401)Liberty Mutual Ins Co
(401)United Mutual Fire Ins Co
Δ(408)Quimby A E lwyr
Δ(409)Collinge E R adjuster
Δ(411)London & Lancashire Indemnity Co
Δ(411)Massachusetts Indemnity Ins Co
Δ(411)Stewart L J ins
Δ(412)duPont & Cahalin Inc adv agency
(416)Genter Associates novelties mfrs
Δ(502)Re:all Credit Co Inc
Δ(503)Commercial Casualty Ins Co
Δ(503)Loyalty Group ins
(503)Metropolitan Casualty Ins Co
Δ(505)Springfield Civil Service and Commercial School
(511)Springfield Cancer Control Committee
Δ(511)Hampden County Tuberculosis and Public Health Assn
Δ(602)Family Welfare Assn of Springfield
(606)Jewish Social Service Bureau
Δ(607)Legal Aid Society of Springfield Mass Inc
(607)Mcaney G D Mrs lwyr
Δ(610)Visiting Nurse Assn of Springfield The
(616)Vacant
Δ(702)Mass Society for the Prevention of Cruelty to Children
Δ(703)Hampden County Children's Aid Assn
Δ(707)Community Chest Inc
Δ(707)Social Service Exchange
(709)Spfd Nutrition Service Bureau Inc
Δ(710)Hampden Council Boy Scouts of America Inc
Δ(715)Spfd Girl Scouts Inc
Δ(801)Monarch Life Insurance Co
Δ(805)Mutual Fire Assurance Company of Springfield
Δ(807)Mutual Ins Agency of Springfield Inc
Δ(808)Ward-Stilson Co dress mfrs
(809)Vacant
Δ(810)Dutton & Calhoun lumber
Δ(813)Farm Credit Administration
146ΔLow Maurice Co plumbing supplies
149ΔCupid's Inn Inc rest
156 New Dwight st begins
161ΔCourt Plaza Cafe
162ΔLoyal Cleaners
162½ Quality Fur Shoppe
163-171 Arcade Bdg
163ΔArctic Fur shop
163½ΔBaron E Mrs tailor
164 Victoria Cafeteria
166ΔHotel Victoria
ΔParsons H W nurse
ΔJackson J A nurse
167 Arcade Bdg office entrance
Δ(202)Leonard A F & Son furriers
Δ(203)Street C E MD
Δ(204)Redfield R S & Co ins
Δ(204)Standard Accident Ins Co
Δ(205)Arcade Doll Hospital
Δ(206)Goldstein Samuel & Nathan E Inc real est
Δ(206)Goldstein Samuel Z Inc real est
Δ(207)Deane's Sport Shop
Δ(209)Doerr Academy
167½ΔArcade Beauty Salon
168 Crockett M E greeting cards
168½ΔKasemcotes N P shoe shiner
169ΔMaison Comette clothing
169½ΔArcade Soda Shop conf
170ΔSpringfield Floor Covering Center
170½ Dwight st begins
171ΔArcade Theatre
173ΔMarkarian B H Co rugs
175 Markarian Bdg
Thompson F L
(1st fl)Vacant
Δ(201)Brown F P MD
Δ(205)Wave Beauty Salon
(207)Oakman G B physical therapist
(208)Vacant
Δ(209)Zaratt J MD
Δ(210)Austin Studio photographers
Δ(211)Banker and Tradesman publications
Δ(211)Pangborn Corp foundry equipment
Δ(212)Authier L tchr music
(214)Vacant
Δ(301)Mitchell W B ins
Δ(303)War Food Administration
Δ(306)VanDelinda M coml artist
Δ(307)Hovey R F MD
Δ(310)Sherwood Insurance Agency The
(312)Vacant
Δ(313)Beacon Studio photographers
(401)Vacant
Δ(403)Chase Russell D Inc ins
(403)Provident Mutual Life Ins Co of Phila
(404)Vacant
Δ(405)Derose L C dentist
(408-411)Vacant
Δ(414)Sulphur Vapor Baths
(501)Vacant
Δ(502)Misterly J tailor
Δ(506)Brown P MD
(507)Leighton H C & Co accts
Δ(511)General Mills Inc feed
(512)Thompson C A tax consultant
(513)Vacant
(514)Vacant
177ΔStrohman Music Shop
178-184 Touraine Bdg
178ΔState Jeweler
179-181 Vining & Borrner Bdg
179ΔKalamazoo Stove & Furnace Co
179½ΔHanscom Bernhard H
Sullivan Agnes G
Bishop Joseph F
Seymour George A
Vacant
180ΔFashionette The clothing
181ΔVining & Borrner interior decorators
182 Touraine Hall
Δ(2d fl)Hancock John Mutual Life Ins Co
(29)Vacant
(31)Cheffetz A artist
(32)Vacant
(33)Vacant
Δ(34)Motor Transport Credit Union
Δ(35)Selective Service Board No 143
(38)Vacant
Δ(41)Dagenais R F tchr music
(43)Spfd Safety Council Inc
(44)Vacant
Δ(46)Griffin S J auctioneer
Δ(47)Springfield Safety Council Inc
(49)Technical Hi-Y Alumni
182½ Sansonetti J barber
183 Fuller Herbert L
Hendrix Allen
Reed C A Mrs
Twinning Myron
183½ Magnoli A shoe repr
184 Kay Specialty Shop clothing
185 Condon J P furn rms
185½ΔMaples The conf
186-190 Dickinson's F W Blk
186ΔArcade Dollar Cleaners
187 Maple st begins
188ΔDrum Shop and Temple of Music
190ΔRaleigh Drug Co Inc
194 Chestnut st begins
195ΔNew England Casualty Insurance Co
ΔSpringfield Fire & Marine Ins Co
195 Zone 3 ends
196 Zone 5 begins
207ΔChurch of the Unity Parish House
ΔMcKinstry F Carroll
209ΔChurch of the Unity
213 High School ct begins
220ΔCity Library
224ΔJohnson Grace P Mrs
226 Griffin Ambrose E
235ΔClassical High School
240ΔSt Michael's R C Cathedral
247 Temple pl begins
260ΔSt Michael's Rectory
ΔPower John J Rev
262 Elliot st begins
265ΔWesmas Candy Corp
273 National Toddle House Corp rest
281ΔEmerson Genevieve
284ΔMassachusetts Women's Defense Corps, Region 2 Headquarters
Vacant
289ΔMayes M T osteopath ◎
291 School st begins
296 Spring st begins
305ΔDickinson-Streeter Co funeral dirs
ΔStanford Nelson
310ΔFederal Land Bank of Springfield The
ΔFarm Credit Administration of Spfd
ΔFederal Farm Mortgage Corp
ΔProduction Credit Corp of Spfd
ΔSpfd Bank for Cooperatives
311 B P O E Bdg
ΔB P O E Home
Leonard M H Mrs
314 Byers st begins
— Armory sq
— Federal sq
—ΔUnited States Armory Hill Shops
317 Myrtle st begins
319 Oxford The apts
ΔBrowne A W Mrs furn rms
ΔFisher H M Mrs
ΔGoda Julia G
ΔMartikke George A
ΔKeefe G E Mrs
Langan John J
ΔOxford Beauty Shoppe
ΔVincent Leonard E
325 Bressem J A
327 Harvard The apts
ΔCrabtree Tea Room
ΔBrown Blanche M Mrs
ΔCrabtree Mary M
Erickson H R
ΔMcDonnell James J
ΔMurray A T tchr music
ΔSutton S B nurse
ΔWoodworth Ida L Mrs
Vacant
329 Myrtle ter begins
339ΔMasonic Temple
365ΔMonarch Life Ins Co
381 Vacant
391ΔKnowlton Elizabeth
415ΔHigh School of Commerce
423ΔMoriarty Patrick J
LeClair Irma
Barber M Mrs
Chappell Andrew P
Newman James A
423½ Bernardi R Mrs
425 Hill Store gifts
427½ State st ct begins
429 Murphy C laundry
431 Sheehan M M barber
433 Harwood N B Mrs
Purrington V C
ΔBovee H H
Vacant
435ΔBovee H H antiques
437ΔBateman's Restaurant
439ΔLevine D meat
443ΔKavanagh William Furniture Co
443ΔUniversal Purchasing Corp purchasing agts
Taylor Upholstering Co
445½ Woodworth av begins
449 Kakley Nellie F Mrs
Kelleher Nellie M Mrs
Vacant
451ΔArmory Auto Supply
453 Herchovitz Abraham ◎
Allen Harry
455ΔHerchovitz A billiards ◎
457ΔCrown Upholstering Factory
463ΔMaskin & Kratovil Inc hdw
465 Ward Jennie Mrs
467ΔBelmont Lunch
469 Maxes Thomas
ΔRushford James P
Sutcliffe M V Mrs
Slattery William G
471 Sullivan Blk
ΔSearles S W jeweler
ΔSullivan F L optometrist
473-477 Gunn's Blk
473ΔBentonette Restaurant
475 (1)Joubert W H
(2)Keenan B Mrs
(3)McGee John J
Δ(4)Jameson Robert
(5)Festa Anthony
477ΔBenton Park Drug Store
477½ Walnut st begins
478 Federal st begins
478 Zone 5 ends
479 Zone 9 begins
479ΔHamilakis S G rest
481 State Bakery
483ΔLevitt's Radio & Electric Co
485ΔRockingham Cafe
485½ Vacant
487ΔDonabed E M tailor
489ΔArmory Candy Co
495ΔWeiner H gasoline
503ΔGreat Atlantic & Pacific Tea Co The
ΔBickford's Bowling Center
515 Earnshaw Henry
Earnshaw S E Mrs furn rms
Eckerlien R nurse
517 Bergeron A M furn rms
ΔMay A B Mrs
519 Coleman John
ΔLacy William A
521ΔBenton Park Package Store
529ΔFord Etta B Mrs
ΔDaigle Napoleon J
Herold E J Mrs
531ΔMarden D K Mrs furn rms
539 Elmhurst The apts
ΔParent Herbert H
Walsh Frederick J
ΔZimmerman M A
ΔBeebe Mary A Mrs
ΔBull E E Mrs
Jackson William
Greenwood Mary A
ΔKilroy P Mrs
ΔMason Josephine D
ΔWard Fred L
Atkins Ernest G
Brigham E E Mrs
541ΔBarrows Nathan J
Kelleher Francis E
543-549A Argosy The apts
543Δ(1)Pease Frances C
Δ(2)Wright M I Mrs
Δ(3)Stebbins Blanche
Δ(4)Little Gertrude F
545Δ(1)Minette M M Mrs
(2)Kane Robert A
(3)Pettengill Fanny M
Δ(4)Weeks E C Mrs
Δ(5)Darrah G E Mrs
Δ(6)Bozarth Ruth
Δ(7)Lane Josephine A
Δ(8)Minichino C R Mrs
547Δ(1)McNamara Eileen A
Δ(1)McNamara L G nurse
Δ(2)Manthei A J
Δ(3)Geugenbach Fred C
Δ(4)Neylon G F
Δ(5)Beechla M P
Δ(6)Maxer E R Mrs C S practitioner
(7)Gray John
Δ(8)Affhauser E Jr
549ΔCollester G L & Son real est
Springfield Poultry Club
(1)Brown Frank
(2)Allen A B nurse
Δ(2)Freitag Richard F
Δ(3)Sanford Frances E
(4)Lee William A
555ΔGeneral Electric Supply Corp
556 St James av begins
559ΔSwett Bros Heating & Appliance Co
560 Green A M newsdlr
Atlantic Refining Co The
563ΔWorld Cleansers & Dyers Inc
564ΔMartens Henry & Son florists
565 Oak st begins
568ΔCook A M Mrs furn rms
ΔCook Thomas F ◎
570ΔNeil R E MD ◎
573 St James The apts
ΔLamont Albert P
ΔLamont G H Mrs beauty shop
ΔCartwright R M artist
Curtis Mary H Mrs
Couchaftis A G
ΔGaffney M L Mrs
ΔMee Thomas F
ΔO'Connell T A MD
ΔGildersleeve O W
576ΔSt Pierre G funeral dir
579ΔHillman G B Mrs spiritualist
580ΔPierce Dwight
Seguin Joseph C
Quinn William F
Walsh Edna L Mrs
ΔBiggins Howard J
Hooper Roy
Johnson Daniel
McCoy Robert
Rutledge Wayne
583ΔBailey Martha ◎
584ΔMorris M B Mrs ◎
584½ΔMorris Fur Storage Co Inc
588ΔRegistry of Motor Vehicles
589ΔSharrow L P furn rms ◎
590 Vacant store
592 Vacant store
594 Vacant store
599 First Church of Christ Scientist
600ΔBarrett M C Inc autos
603 Orleans st begins
609ΔRobinson L I furn rms
612ΔGates G C MD ◎
619ΔGraham Funeral Service
Hallock Louis B
624ΔBigelow Idelle J Mrs ◎
626 Pleasant st begins
627ΔRed Lion Shop Inc The furniture
635ΔO'Connor H T gasoline
637 Stebbins st begins
644rΔDicks A W Auto Paint Co
648 Sanford F L Co autos
649 First Bapt Church
653-659 Highland Court apts
653Δ(5)Larder Edward
Δ(6)Wassum E F
Δ(7)Donnellan J B
Δ(8)Murray Charles J
Δ(9)Graves E M Mrs
Δ(10)Hunt Allen M
Δ(11) Richards R B Mrs tchr music
(12)Oakley H V
655Δ(1)Harrington M L Mrs
Δ(2)Parker Jane E
Δ(3)Sturgis Harry M
Δ(4)Hurley I G Mrs
656ΔFlagg G F real est ◎
656r Kingsley Helen I Mrs
659 (1)Newman Ellen M
Δ(2)Welch P C Mrs
Δ(3)Holston Evelyn T
Δ(4)Ranny Arthur E
Δ(5)Black Thomas W
Δ(6)King Florence M
Δ(7)Duffus James R C
(8)Wood Estelle V
Δ(9)Brassard Henry
Δ(10)Rowren William R
Δ(11)Holst John B
Δ(12)Jewell A Evelyn
Δ(13)Kelg Mary L
(14)Gardner James
Δ(15)Robbins Edwin T
Δ(16)Stebbins Robert E
663 Haddon Hall apts
ΔCanter B MD
(2)Richards W H
Δ(3)Loynes Vernon H
Δ(4)Coons Frank J
(5)Carpenter M E Mrs
Δ(6)Winn Irving A
Δ(7)Obrey Anna M Mrs
Δ(8)Davis Rufus E
663½ Terrence st begins
665ΔGulf Oil Corp
666ΔFlagg Ida C ◎
683Δ(1)Fisk F K Mrs nurse
(2)Dearborn Edward T
Δ(3)Moran Gerald O
Δ(4)Perry Jennie S
(5)Roy Peter A
Δ(6)Bassette F H Mrs
(7)Deuyour E F
(8)Moynahan John B
684ΔByron Ernest A Funeral Home
685Δ(1)Collins Edith L
Δ(2)Johnson Myron E
Δ(3)Ross Mary K
Δ(4)Platt Lilla A
Δ(5)Leach Fred S
Δ(6)Hardie M P Mrs
Δ(7)Davy M M
Δ(8)Bridgman Harold K
(9)Farnsworth E P
Δ(10)Barnum Hazel W
687ΔCunningham Livery Inc auto renting
691ΔHancock The apts
ΔRichey R M dentist
(2)Kallipolites D J
(3)Prempas N H ◎
(4)Kodes Joseph W
Δ(5)Allen Howard C
Δ(6)Pippin B F Mrs
(7)Chamberlin P L Mrs
692 Thompson st begins
693ΔPrempas N H conf
695 Hancock st begins
699 Colerick W J gasoline
703 Howard Cleaners Inc
703aΔGeneral Eng Co refrigerator reprs
705 Vacant store
709ΔRecpell A V autos
714 Vacant
718ΔLevellee Oil Co
721ΔPackard Motor Car Co of NY
726 Westminster st begins

State—continued
727△First National Stores Inc
730△Sampson T P Company funeral directors
731△Wesley Meth Parish House
734△Gleason Funeral Home
△Gleason Thomas B ◉
741 Wesley Meth Church
742△Hatch E S Mrs
Laino Connie J
Levine Alex
△(3)Newman Edward
744 Mansfield F R
(1)Mulholland G H
(2)Somers Frank
△(3)Rubin Paul
(4)Shephard J A
△(5)Rubin Samuel
△(6)Weld Oscar D
(7)Winton Alfred A
(8)Rubin Albert
748△Adams E L Mrs
△Feltham Jane M Mrs
Sullivan Raymond F
Higgins C K Mrs
△Wright Carolyn
△Moore Ella T Mrs
Skidmore Joseph F
752 Buckingham st begins
756△Birnie Annie F Mrs ◉
761△Allen Rex A
767△Northern F E Mrs furn rms
△Northern B Smith Jr
770-780 VanDerHeyden Bdg
770△Burroughs Adding Machine Co
774 VanDerHeyden The apts
(201)Phillips S E Mrs
(202)Anderson C A
△(203)Perkins A V
△(204)Shaw M L Mrs
(205)Felton Abbie Mrs
(206)Dunn Jane C
(207)Larkin Mary A
(208)Syner William A
(209)Welch Sidney L Mrs
(210)Everton A R
△(211)Foley M A Mrs
(212)Ritchie A P Mrs
(213)Wallace Lawrence J
(214)Wright Bessie M
(301)Buchman Aaron D
(302)Jones Florence M
△(303)Bolton Grace M Mrs
(304)Allen John J
△(305)Herring M I nurse
(306)Woodlock M D Mrs
(307)Perkins E M tchr music
△(308)Kitching T M
(309)Wood James E
(310)Higeney John A
(311)Whitman J S
(312)Busha Joseph E
△(313)Preston Grace S
(314)Young Nels E
△(401)Davis J L Mrs
(402)Tourtellott G B
△(403)Thompson H A Mrs
(404)Seymour D E
△(405)Stacy Mabel R
△(406)Anderson Fannie N
(407)Gleiner William C
(408)Stoddard R W
(409)Warner Earl H
△(410)Andeen Marie E
(411)△Gregoire Clara Mrs
(412)Williams G W
(413)Decker Wallace B
(414)Devine G G
(501)Keating Francis J
(502)Lyman Fred W
△(503)Gates Isabel B
△(504)Webb M P
(505)Addison Elizabeth B
(506)Leonard W D
△(507)Tingley Ada B
(508)Gore Ralph E
(509)Forbes L G
△(510)Ward E A Mrs
(511)Hosford H H
(512)C-uhig Merlin J
△(513)Hathaway Wyatt B
(514)Bertrand R A
776△Finnerty & Roberts bcr
776½△Winchester Paint & Wall Paper Co of Spfd Inc
777△Socony-Vacuum Oil Co Inc
778½ Martone A H shoe repr
780 Shea Inc cleaners
780½ Sherman st begins
781 Hawley st begins
782-802 Winchester Chambers apts
782△Kokkinos & Co conf
△(2)DeMers A J chiropodist
784△Clark's 5c-$1.00 Stores dept store
786 Leighton E D Mrs rest
786△Winchester Square Associates Inc furn rms
Winchester Hotel
△(1)Bursti A J lwyr
△(2)DeMers A J chiropodist

(2)Rollins L Mrs
(4)Sanderson N J Mrs
(6)Chapman M E Mrs
(10)Little Leon G
(12)Robertson I M Mrs
(15)McCarthy W E
(16)Gaudette C B
(17)McCarthy Alice V
△(18)Dunckel Ula
(19)Conklin Mary
(20)Schumann R H
(21)Belcher J L Mrs
(22)Mack Jennie A F
(23)Comstock Mary Mrs
(24)Molloy E T
(25)Bradway S G Mrs
(26)Morton Fred G
(27)DeCamp Gertrude
(28)Griswold Edmond
(29)Raymond M F Mrs
(30)Hale Mary Mrs
(32)Gardner Charles S
(33)Pike Herbert G
(34)Stevens Charlotte
(35)Landis Isaac M
(36)Farrigan Sarah Mrs
(37)Thresher Paul C
(38)Ladd M A Mrs
(40)Morris A Mrs
(42)Ashton Percy B
(44)Smith Ebb J
(46)Burke Alice
(48)Higgins S Mrs
(50)Cobb G Pennell
(52)Rush Mary L Mrs
(54)Pierson D A Mrs
(55)Dobson Louise
(56)Wilke John F
(57)Brown Harriet
(58)Rump Emil P
(59)Norcross Herbert W
(60)Cass Rena Y
(62)Mills Carrie E Mrs
(64)Wise Annie E
(66)Sime Sarah Mrs
(68)Benzio C Mrs
(70)Munro Marie
△(72)Small H nurse
(73)Nelson Hilma S
(74)Sime Helen
(75)Webber E Mrs
(76)Couture Josephine
(77)Daniels Richard
(78)Vacant
(79)McClure Samuel
(80)Sazer E A Mrs
(81)Terrill M D Mrs
(82)Condon Clara L
(83)Usher Clinton E
(84)Boyle Anna
(85)Bernier Euclide
(86)Tobey George R
(87)Caldwood C O
(88)Gellam Noel
(89)Weber Howard
(90)Spencer Douglas C
(91)Martin E Mrs
(92)Roger Woodworth W
(94)Lovett K Mrs
(95)Rand Julian R
(96)Vacant
(97)Hemenway F M
(98)Connor Robert W
(99)Perivea M E Mrs
(100)Lopez Nemesio Mrs
(101)Scott David B
(102)Ledtke Fredrick
(104)Schroeter George
(106)Hearne Herbert C
(108)Evans Mabel T Mrs
(110)Strong Mildred W
(111)Krupke William
(112)Smith Margaret Mrs
(113)Daley Kate
(114)Cognee Nicholas
(115)Henderson Elizabeth
(116)Broadhurst M H
(117)Young Lillie
(118)Bassett Victoria
(120)Hendricks Etta Mrs
(122)Clune Evelyn
(124)Shaw Lily A
(126)McDevitt Fred
(128)Blakley F R
(130)Vacant
(131)Vacant
(132)Smith Bessie Mrs
(133)Friss Raymond E
(134)Bailey Mabel L
(135)Luce Marie M
(136)Sibley Isah
(137)Fitzsmartin J H
(138)MacLaughlin B E Mrs
(139)Mercier Grace M
(140)Bedard Amedee
(141)Roberts M I Mrs
(142)Amery A A Mrs
(143)Hall Jess A
(144)Sullivan D J
(145)McBride John W
(146)Manegre William
(147)Carver Donald
(148)Newman James W
(149)Loughl Angelo C
(150)Schultz Adolph J

(152)Vacant
(153)Urie George W
(154)Duerr Emil
(155)Nason Philip J
(156)Foley G Mrs
(157)Rees Selah L
(158)Deforge Joseph
(159)Haralambus N
(160)McDonald J P
(162)Gozzi Sam
(164)Larson Gunnar
(166)Krazewski P
(167)Donoghue Maurice
(168)Baker Seth
(169)White Lillian
(170)Cross Felix
(171)Hosmer H S
(172)O'Connell James
(173)Sullivan Cornelius J
(174)Luce Charles S
788 Vacant
789△Dillon The apts
(1)McCarrel Thomas J
(2)Martindale Bertha H
(3)Leighton Kenneth R
(4)Hehl Milo W
△(5)Poole Homer J
(6)Dale Flora Mrs
(7)Smith Henry E
(8)Goodrich Eva Mrs
(9)Lembo Ernest
(10)Winn A M Mrs
(11)Thompson Azilda
790 Winchester Square Hat Cleaning Shop
792 Ben's Men's Shop
793 Lannon M shoe repr
794△Springfield National Bank
797 Hope Cong Church
798△DeVylder & Co jewelers
800△New England Cafeteria
801 Winchester st begins
803 Vacant
804 Catharine st begins
806△Wheeler Drugs
Springfield Gas Light Co
808 Vacant
810△Barsom Barber Shop
811△Hall's Hardware
812△Carroll's Sport Shop
813△Liberty Bakeries
814△Soutra M S optometrist
814½ Hockenberry G S jeweler
815△Cole Market meat
817 Goldstick J J shoes
818△Windsor Court Restaurant Inc
819 Phillips Alvin H Inc grocers
820△Westminster House apts
△(1)Fregeau Alfred
(1A)Tyre James C
(2)Smith Harry K
△(3)Klar J J MD
(4)David Homer J
△(6)Breault J M Mrs nurse
△(6)Breault P V
△(7)Wright W L dentist
△(8)DeMers Anatole J
△(9)Therieau A J Mrs
(10)Bertrand Eugene
(11)Fitch H W dentist
(11)Vacant
△(11½)Lee William C
(13)Cote Frank
(14)Brenda Ernest J
(15)Clark Raymond
(15A)McHenry B H Mrs
(16)VanderWolk A Mrs
(16A)Ferrari Ernest
(17A)Owens William T
(17A)Wessell Walter A
(18)Ziemann John F
(19)King Victor E
(20)Syner Frederick K
△(21)Staunton Arthur C
(22)Campbell Eben
(23)Alvord E L Mrs
(24)Talbot Arthur J
△(25)Auld John
(26)Hutton A W Mrs
(27)Trombley William J
(28)Bowden Pearl M
(29)Syner James E
(30)Vacant
(31)Norton F Mrs
(31A)Carney Michael
(32)Burgess Philip J
(32A)Persson Carl N
821△Abrams S men's furnishings
822△Barsom Beauty Salon
823△Carlisle Hardware Co
824△Arslan M M conf
826 Winchester Square Branch City Library
827△Square Pharmacy
827½ Wilbraham rd begins
— Winchester Square
828△Style Shoppe clothing
830△Little Folks Shop clothing
832△deMontigny Sales Co bicycles
834△Highland Co-operative Bank
836 Mason st begins

837△Indian Acceptance Co financing
△Indian Motocycle Co
838△Hampden-Ely Co lumber
844 St Joseph av begins
857 NYNH&HRR crosses
858△Tait-Maynard Coal Co
860△Barttro A W auto repr
868 Hayden av begins
870△New England Laundries Inc
876 Mackechnie J G ◉
888 Alpha The apts
△(1)Davison E M Mrs
(2)Grant M E Mrs
(3)Cox Paul C
(4)Anderson George
△(5)Crocker Charles E
(6)Burroughs L E Mrs
△(7)Tainter Raymond A
△(8)Gilman Newell J
(9)Whelden J V Mrs
890△Edward's Furniture Co
894△Megas J A rest
900 Andrew st begins
901 Rutland st begins
903△Cook Herbert W
904△Shell Oil Co Inc
906 Bon-Ton The dry goods
907△Hurley Daniel D ◉
△Hurley J Mrs furn rms
908△Highland Bedding Co
909△Cummings J A grocer
909½ Lovett The apts
△(1)Maxwell Harriet G Mrs
(2)Bailey E H
(3)Soderstrom Sigfred L
△(4)Boyd W M
△(5)Wooster Edwin C
(6)Barsom George K
910 Alaimo J barber
911△Rae Radio Co
912△McKechnie Adeline ◉
913 Vacant
915 DiGerlando C barber
917 Abbie The apts
△(1)Dion Robert W
△(2)Williams G P Mrs nurse
(3)Watling Bertram J
(4)Melin S H
(5)Johnson L E K
(6)Degon Carl L
918 Hunter pl begins
919△Tashjian Bros conf
925 Concord ter begins
930△Liberty Thomas E
△Forsyth Alice Mrs
Merdberg Uno A
932△Clark M E Mrs
933△Russell E F ◉
△Russell Funeral Home
934 Parker Burton D
936 Montrose st begins
939△Jordan Daniel W
△Wescbler T V Mrs
942△Paradise J Albert
△Sullivan E F
943△Gelzinis V E Mrs furn rms
△Gelzinis John ◉
948△Charron A R Mrs
△Palant W H window shades
Smith Alexander
949 Morton Walter
△Zurowski M J massage ◉
Vacant
952△Burbank S J Mrs
△Marceau Napoleon F
953 Stewart Doris M
△Williams Wilfred E ◉
958 Hutton David E
△Thayer Fred T
959 Amaron st begins
964 Mapledell st begins
968△Haskins Sidney A
969△Owen Street Hall
971△American International College Mass D A R Girls Dormitory
974△Shannon Mildred A Mrs
974½ Chiainsky H clothing
974½r Hussey H E
976△(1)Wise Joseph
(2)Dryden C J adv
△(3)Craven Scott T
(4)Seavey Frank W
△(5)Deasy P P Mrs
(6)Dow Donald
△(7)Bridgman James G
(8)Lines Harold Jr
△(9)Tillinghast A M Mrs
978△Craven J E shoe repr
978½ Wise J barber
980△(10)Smith C L Mrs
△(11)Whyte Nettie C
(12)Huntley L V Mrs
(12B)Rousselle E E
(14)Mitchell F Mrs
(15)McElligott John J
982△Knapton J L beauty shop
984△Thayer's Market grocers
986 (16)Wirmer William
(17)Trembley E M Mrs
△(18)Thomas Francis A
△(19)Briggs Earl L
(20)Hogan Albert S
△(21)Chapman A G

988△Oak Grove Pharmacy
992 Oak Grove av begins
998△Orban Stephen M
1014△College Filling Station
1015 College st crosses
1024 Burns M C Mrs
1025△Manini & Higgins gasoline
1026△Clarke Charles G
△Coffey John A
1027△Conger Linn A
△Aldrich Albert J
1029 Chant L H clock repr
1029½ Vacant store
1030△York William H
1031 Russo L D shoe repr
1031½ Vacant store
1032 Dionne F Mrs
△Gallo Emilio R
1033△White W T beauty shop
1033½ Fashion Shop clothing
1034 Garnes S M Mrs
△Breton Henry E
1035△Spfd Consumers Cooperative Inc grocers
1036 Toti John
1037△Masse's Fish Market
1040△Brown Marvin V
Kuselias Tofiek ◉
1042△Holcomb Cecil T
1043 Homer st begins
1047△Woodward Rolland E ◉
△Woodward Elbert A ◉
1048 Maynard st begins
1052 Graves Elton C
1054 Clark G A
Boussy Norman F
1056 Brownlee W W
1057 Kelsey Mary H
Malone William J
Woodside John M
1058△Reeves Benjamin D
△Rettew Arthur M
1060 State st ter begins
1064 Chalyin C G fruit
1065△Bigelow C A real est ◉
1067△Forrest John
1069△Anderson R H Mrs
Currier E L drsmkr
1071△Reeves W M grocer
1072△Palmer Lemuel
1073△Bancroft Helen P
O'Connor Daniel J
1074 Willard av begins
1075△Robertson M dry goods
1077 Reed st begins
1080△Miller A G Company coppersmiths
1081△Dearborn H W druggist
1083 Lucania J shoe repr
1084△Muscolino P P tailor
1085△Saviola J J grocer
1086 Naumkeag The apts
Biscaldi Charles C
△Biscaldi John R
Chapman James
△Randall M E MD
△Lowell Sherman L
Feeney E A Mrs
Johnson Lena M
Perry James F
1087 Dilley A E baker
1089 Vacant store
1090△Freitag A L gasoline
△Artioli Augusto ◉
1095△Great A & P Tea Co The grocers
1098△Lussier Alfred F ◉
Moore Michael J ◉
1102△Luce Albert H
McCarl A B Mrs
Silva Eva
1104△Karoghlanian E Mrs ◉
1106 Goureghian Z barber
1107△Seigal J J gasoline
1110 Cortland st begins
1113 Dresden st begins
1114△Hampden Coal & Oil Co Inc
1119△Gregg L M Mrs ◉
Woodbury George F
Hubbard Winifred M Mrs
1120△Musial Joseph F
1121△Moderne Beauté Salon
1122 Kashmanian M
1123△White Rug Co
1127 Koffee Kup Donuts
1128△Mather C A
Rondeau I L Mrs
1129½ Vakel E H barber
1130△King Francis J
1131 Haste A fruit
1135△Welcome In Cafe
1136 Ahadias P L rest
1139 Colonial av begins
1140 Vacant store
1142△State Tire Co
1143△D'Aversa J tailor ◉
1144 Austin st begins
1145△McAdam Chester P
Vacant
1146△Nolan C M cafe
1152 Vacant
1156△Simco Trading Co Inc conf
1159△City Dye Works
1162 Vacant

State—continued
1163 Dearborn st begins
1168 Δ Lamoureux L auto repr
1169 Vacant
1179 Δ Gordon G C gasoline
1186 Δ Autocar Sales & Service Co The
1187 Berlin st begins
1193 Δ Rising H W gasoline
1196 Δ Sullivan D R furniture
1204 Vacant
1218 Δ Springfield Clothing Market
1219 John and Ethyl's Diner
1227 Roosevelt av crosses
1230 Gaucher st begins
1233 Δ McCarthy & Coon gasoline
1235 Benton st begins
1240 Δ Retail Furniture Warehouse Inc
1272 Chant Raymond
Δ Yemenijian George S
Yemenijian Panos S ⊙
1280 Central Massachusetts Racing Pigeon Club
1284 Alton st begins
1295 Δ Mass Mutual Life Ins Co
1300 Δ Trade School
1340 State st av begins
1397 Boston av begins
1400 Δ City Infirmary
Δ City Hospital
Δ McCann William J
1400½ Clarence st begins
1401 Δ Allen Clarence W ⊙
1407 Δ Fifield Stephen D
1409 Δ Cameron E H
1414 Δ City Isolation Hospital
Δ Health Dept Hospitals
Δ City Bacteriologist
Δ Health Department Dispensary
1443 Δ Mori Yolanda C ⊙
1448 Δ Spaulding Lovell S ⊙
1452 Idnia st begins
1458 Δ Gibbons Miles D ⊙
1460 Δ Dougherty A F
1464 Δ Jerrold Francis A
Δ Colonial Caterers
1465 Hillmont st begins
1469 Δ Allen Chester C ⊙
1470 Vacant
1480 Edgemont st begins
1481 Parry Margaret
1482 Vacant store
1483 Δ Baer Frank P ⊙
1484 Cleary Francis T
Δ Morrisino J J
1486 Δ Potter R J antiques
1487 Kenilworth st begins
1490 Δ Shaw Dwight H
1491 Δ Wallace L J gasoline
1496 Δ Mutual Diner rest
1497 Vacant store
1512 Giblin Joseph
Woodward Raymond B
Conway F T
Genesi Anthony A
1514 Δ Crowley's Milk Co Inc
1515 Δ Davis Garage
1520 Balis st begins
1521 Ivanhoe st begins
1525 Δ LesterB Mrs ⊙
Δ Lester John J
Δ Lester J R real est
1526 Δ Bloom I W grocer ⊙
1528 LeBourdais Napoleon L
Δ Blanchard E A
1530 Δ Govoni Alphonse
1534 Δ Al's Cafe
1540 Margerie st begins
1549 Vacant
1560 Lois st begins
1566 Δ Pine Point Motor Sales
1567 Janeczek A gasoline
1576 Δ Al's Service Station
1579 Ketchum's Service Station
1582 Tilton st begins
1586 Vacant
1587 Δ Venezian Monumental Works
1592 Vacant
— Δ St Michael's Cemetery
1620 Δ Grasso Martin C ⊙
Δ Highland Monumental Works
1690 Burghardt st begins
Western Mass Electric Co power station
1699 Boston rd begins

STATE ST AV fr 1340 State NW and N to Bay Zone 9
— Bay Path Cemetery
— Roosevelt av crosses
— Blunt Park

STATE ST CT fr 427½ State S Zone 5

STATE ST TER fr 150 State NW to 65 Shattuck (Right odd) Zone 9
59 Δ Smead Raymond C
63 Δ Gatti John R ⊙
69 Δ Rosso John J ⊙

STEARNS SQ fr 310 Bridge N to 249 Worthington and fr 334 Bridge N to 274 Worthington (Right odd) Zone 3
8 Δ Union Wall Paper & Paint Co
11-13 Hale Bdg The
11 Δ Slewek Engineering Div of Domestic Industries Inc
Δ Shakour R G Inc beauty shop equipment
13 Δ Salvation Army Citadel Corps No 1 The
Δ Mays Robert T
18 Low Supply Co shipping dept
20 N Church al (2d part) ends
21 N Church al rebegins

STEBBINS fr 637 State S to 78 Quincy (Right even) Zone 9
8 Δ Blanchard William E
Meunier A J
Meunier F M Mrs drsmkr
10 DuPaul Joseph H
Keeper Melvina Mrs
12 Δ Fay Daniel J
Williams Harold W
14 Copazzo Anthony V
Magin Willard G
19 Δ Brown James E
Δ Larose Felix J ⊙
20 Δ Letendre Urbain
25 Δ Perry George A
29 Gossman Clement
Δ Motherway James V Jr
31 Δ Rogers Robert M
36 McIntosh B Mrs
Deyo Eli
37 Δ Hayden J L Mrs furn rms
40 Averell Rachel Mrs
Circosta Carmel J
42 Δ Connors Eva A Mrs ⊙
43 Δ Baker Michael ⊙
Δ Kelley Charles C
47 Vacant
48 Hannan Mary R ⊙
Δ Scott G Dorothy Mrs
53 Δ Harrison R A painter ⊙
Δ Jackson Winston
56 Mead Rollin E
58 Δ Bernier Valere R
59 Δ Clinton Helen L ⊙
60 Young Steadman J
62 Δ Brereton Archibald G
Δ Inman Ethel M Mrs
63 Taverness Michael
Vacant
71 Union st crosses
78 Δ McKenna Nora M Mrs ⊙
80 Aiuia Michael A
82 Conlin William F
84 Carroll Theodore W
Δ Woodrow Allen W

STERLING fr 833 Armory E bey 136 Hamburg (Right odd) Zone 7
14 Δ Schoeffel George R
15 Δ Goodreau Leo A ⊙
16 Δ Rubinwitch Joseph S
17 Δ Letendre B B contr ⊙
19 Shaker Thomas
20 Δ Douglass D L ⊙
23 Δ Swenson E J Mrs ⊙
29 Δ Kowal Martin C ⊙
30 Brunelle George E
31 Δ Hartwell C A Mrs ⊙
32 Δ Mason Archie J ⊙
34 Δ Rickson Roy C ⊙
36 Lemanis Nicholas S
39 Δ Dyer Charles D
40 Δ Fox Albert E ⊙
41 Δ Dyer Louis M
43 Δ Hennessey Joseph P
44 Δ Fournier Joseph W
45 Δ Anderson J H
46 Δ Santaniello Albert L
47 Δ Ward Arthur C
49 Δ Conley William C
50 Δ Miller Charles E ⊙
51 McKenna Jeremiah F ⊙
52 Δ Baxdekis Apostle
53 Tremble F R
54 Δ Murphy John F
56 Thiberro Peter
57 Δ Harris William C
58 Δ Mitchell Harold S
59 Stroshine Carl J
60 Δ Dowd Thomas E ⊙
63 DuPont Norman A
64 Δ Dunne M A Mrs ⊙
65 Lapton Stephen T
67 Δ Zigarmi Andrea
68 Hill Oliver
69 Δ Ciampi Pellegrino ⊙
70 Δ Ghareeb D M Mrs ⊙
72 Δ Quintin John D ⊙
73 Δ Provost Hilaire J ⊙
75 Δ Sliwa Max J ⊙
76 Δ Barbar Constantine ⊙
77 Tait Thomas G
78 Hobala Stanley H
79 Δ Medura M D
80 Nowoselsky J Mrs
83 Δ Parent Joseph
85 Switzer Romeo R
89 Hamburg st crosses
95 Duvall Paul A ⊙
104 Fisher Henry E
106 Δ Guenther Paul R
109 Δ Neill Thomas H ⊙
121 Peyman E F Mrs
136 Δ Thompson Arthur L ⊙

STERNS TER fr 200 Central N (Left even) Zone 5
30 Δ Pierce Mary E ⊙
34 Δ Beadle Blanche E ⊙
38 Δ Dunn Calistan D
42 Δ Rude C D Mrs ⊙

STEVENS fr 613 Page blvd S to 66 Eureka Zone 4
24 Vacant
30 Westco Credit Union loans
32 Δ Westinghouse Industrial Union
40 Ferteau Alfred J
Δ Samay John T ⊙
Δ Nichols Wilton W
Δ Oakes Vincent B
108 Eureka st ends

STEVENSON AV fr 189 Breckwood blvd E to 227 Gilbert av Zone 9
— Morton av crosses
— Lamont st crosses
— Gresham av crosses

STOCKBRIDGE fr 1159 Main E to 16 Maple (Right odd) Zone 3
7 Δ Guenther & Handel Inc grocers
13 Δ Schermerhorn Fish Co
21 Δ Hartt & Son meat
23 Δ Badone A cafe
35 Willow st crosses
55 Δ Smith & Wesson Inc revolver mfrs
77 Δ Professional Bdg Garage
79 Δ Pilgrim Shop The gifts
Brainerd F J

STOCKER fr 1812 Boston rd NW to 43 Hardy (Right odd) Zone 8
22 Δ Bracci Peter ⊙
36 Bracci Albert ⊙

STOCKMAN fr 811 Liberty NE to 406 Newbury (Right odd) Zone 4
11 Δ Vezina Raoul J ⊙
17 Banbury st begins
23 Δ Belden T W ⊙
25 Δ Dufour Fred ⊙
27 Lynch F J ⊙
28 Sekula F W ⊙
29 Δ Sullivan W E
30 Cavicchioli E J
33 Δ Godin Arthur J
Δ Berard Ludger L ⊙
34 Δ Lewis Albert H
36 Δ Donohue M M Mrs ⊙
37 O'Conner Maurice ⊙
38 Godfrey John F ⊙
39 Δ Brunton Daniel B
40 Δ Wright A M Mrs
43 Harnois George R
44 Shea Patrick
45 Δ Maloney Robert J ⊙
46 Δ Brown Thomas P
47 Δ O'Neill William P
48 Hiney John J
49 Δ O'Neill Patrick J
50 Δ Hogan M Mrs
52 Sturm William E
53 Δ Witkoski Dominik J ⊙
54 Vacant
56 Δ Murphy Timothy ⊙
58 O'Brien George D
66 Mansfield P J
69 Freeman ter crosses
82 Δ Zajchowski T S ⊙
88 Δ Stephenson A R Mrs ⊙
91 Δ Hiter Joseph E ⊙
92 Δ Foley Thomas P ⊙
95 Δ Senecal Edward L ⊙
101 Δ Gray William F
104 Δ Gauthier Leon F ⊙
105 Δ Carty Nellie Mrs ⊙
106 Δ Lange Henry
112 Δ Milbier Mary C Mrs ⊙
115 Δ Josefek Joseph E ⊙
116 Δ Ford D M Mrs ⊙
121 Δ Cushion Edward M ⊙
122 Δ Stevens George J ⊙
125 Δ LaBounty D T ⊙
126 Δ Bonlewicz Maryan A ⊙
147 Tangredi Mary A

STORMS CT fr 2231 Roosevelt av E Zone 4
8 Δ Dionne Joseph C
— Grochmall Joseph ⊙
70 Δ Storms Drop Forging Company

STRATFORD TER fr 321 White E to 82 Kimberly (Right odd) Zone 8
3 Δ Hanson Hervey W
4 Δ Lynch Francis M ⊙
9 Isenburg Joel
Δ May Jennie I Mrs ⊙
16 Δ Wenk William J ⊙
17 Δ Whittle Ralph E ⊙
20 Δ Horrigan Arthur J ⊙
28 Δ Kinloch Raymond A ⊙
33 Δ Atherton Harry H ⊙
36 Δ Carlson Ella M Mrs ⊙
37 Δ McCarthy James J ⊙
41 Δ Horrigan Irene M ⊙
42 Δ Perkins Alice C Mrs
51 Δ Exedis Michael D
52 Δ Dunlea G S Mrs ⊙

STRATHMORE fr 601 Roosevelt av E to Carnavon cir Zone 9
28 Δ Shea Philip J ⊙

STRONG AV fr 1018 Carew NW (Right odd) Zone 4
11 Murphy Joseph J ⊙
15 Δ Long Frank B ⊙
19 Pappas A J ⊙
25 Δ Cignoli Francis L ⊙
26 Δ Tongue William E ⊙
39 Johnson Gordon R ⊙
43 O'Brien Douglas L ⊙
45 Δ Medicke F
46 Δ Nichols Harry B ⊙
49 Gallerani Sebastiano ⊙
50 Goldsworthy John ⊙
56 Δ Noyes Ernest E ⊙
60 Long ter ends
65 Δ Deshais Alfred E ⊙
Δ Deshais Ice & Oil Co
69 McKenna Michael ⊙
70 Δ Dutcher Jacob J ⊙
75 Ollari Narciso
80 Δ Morales Joseph E ⊙
89 Artioli Ettore E ⊙
93 Cavicchioli Argio ⊙

STUART fr 568 Boston rd N bey Miner (Right even) Zone 9
22 Δ Hastings Leroy E ⊙
25 Δ Butters M A Mrs ⊙
26 Δ Field Fred D ⊙
32 Δ Eklund Axel C ⊙
35 Δ Gunther Paul E ⊙
41 Covington st crosses
45 Δ Reilly John J ⊙
46 McCreedy Leo F ⊙
52 Δ Mellen Frank L ⊙
66 Miner st begins
93 Δ Gaykan S A ⊙

STUYVESANT fr 765 St James av E to 42 St James cir (Right odd) Zone 4
11 Δ Doyle Thomas F ⊙
Ford F D Mrs nurse
12 O'Connor G P ⊙
14 Wells James W
17 Burke William J ⊙
18 Δ Lyons William J ⊙
24 Δ Downie David G ⊙

SUFFOLK fr 325 Wilbraham rd S to 190 Westford cir (Right even) Zone 9
19 Δ Chapman Frederick W ⊙
26 Δ Youngberg Axel ⊙
27 Δ Smith Clifford F ⊙
31 Δ Clarkin William L ⊙
33 Δ Gerdts Harold E
35 Δ Better Edward F Jr
36 Δ Wescott Howard E
37 Δ Callahan George C
38 Δ Wing Leon M ⊙
41 Augers Robert H
Gzimalowski Z A
Choux F J L
Smith Michael J
42 Δ Ljunggren Nils J ⊙
44 Anderson Oscar E
46 Δ Monigle John J ⊙
47 Brook L W
Rasby Clifford J
Δ Jordan Harold
Parker Richard W
48 Δ Murphy John A
51 Δ Kane Howard J
52 Olson Kenneth W
53 Δ Sherman Archie B F
54 Cavanagh C J
56 Bohanon Clayton T
Δ Cote Joseph L ⊙
57 Δ Palmer Frederick W
58 Roos George W
59 Swanson Harold J ⊙
60 Dendris Nicholas
61 Δ Waldron Elmer J
62 Δ Meinke Fred A
64 Δ Alden John D
66 Δ Taylor Scott F
67 Δ Parker Charles L ⊙
68 Δ Pflege Robert
70 Gwozdz Steve ⊙
73 Vacant store
83 Marlborough st crosses
88 Δ Stockwell Percy W ⊙
92 Δ Price Charles A ⊙
95 Δ Shaughnessy Martin ⊙
96 Δ Blake Lucy W
97 Knowlton Ray W
98 Belle Henry W ⊙
101 Anderson Robert D
103 Pike David J
105 Δ Decker I A Mrs
106 Barrett Clarence C ⊙
107 Δ LaRose W F coml photographer
109 Δ Petersen L Christian ⊙
112 Δ Hamilton Cullen E ⊙
Hamilton G A acct
116 Paris Albert U ⊙
117 Δ Rochon J Jr painter ⊙
121 Sawyer F L ⊙
122 Δ Ingraham Ruth ⊙
125 Δ Stebbins Walter D
126 Δ Anderson J A Jr ⊙
127 Δ Sniffen Charles P
129 Δ Cargel James W
130 Δ Hamburger James
132 Δ Appleton G L Mrs
135 Δ Chick Frank T ⊙
136 Δ Lougee John F Jr ⊙
137 Δ Utakis Anthony F
141 Δ Bond Harold R ⊙
142 Δ Cochrane Colin M
143 Δ Martone Ralph R
144 Δ McMorrow P B ⊙

SULLIVAN fr 417 Armory E (Right odd) Zone 4
16 Δ Dionne Francis ⊙
17 Vacant
18 Δ Buldrini F J
19 Cargel Robert A ⊙
20 Craig William E
25 Δ Coughlin James J ⊙
24 Farley John E
26 Redfern Arthur J
Redfern Ernest
27 Heath Robert R
29 Dambkowski Julian ⊙
32 Libucha Frank N ⊙
33 Δ Mondor R G
34 Schmuck Raymond A
35 Δ Kemple Wilbur F

SUMMIT fr 872 Worthington N to 108 Federal (Right odd) Zone 5
14 Δ Brosnahan M Olive
Brown Mary V Mrs
Δ McGinnis Arthur F ⊙
Δ Graham Leslie A
Δ Rohan Walter J
Δ Ross A G nurse
15 Δ Bowler Joseph W
Δ Magni Angelo
Δ Mandell Benjamin
Δ Watkins E B Mrs
Δ Augur Henry B
Bowler Joseph W
Δ Connor L A Mrs
Δ Dunn B M Mrs
Δ Knox Emma M Mrs
19 Δ Guilbault A A
Hennessey Mary J Mrs
Δ Cote Phillip J
Δ St Ledger Elizabeth A
20 Westover The apts
Dalton William A
Δ Griffin John F
Δ Jones Thomas
Δ Hart H C Mrs
Δ Howarth Frank
Δ Hadeler Frederick H
Δ Sorel Peter J
Merrill C B Mrs
26 Angers Albina J Mrs
Bransfield M Mrs
Δ Kennison A M
Δ DuPont D M Mrs
Sharrow George F
Δ Cormier Henry A
Africano John J
Jarvis E E
Δ Kaeppel Frank W
30 Δ Church Francis E
Δ Dickerman E E Mrs
Grady M E Mrs
Δ Reed Robert C
31 Δ (1) Lockhead John L
Δ (2) Lazares T H Jr
Δ (3) Higginbotham C W
(4) Hopkins G F
Δ (5) Atherton C B
(6) Dean William R
Δ (7) Colburn Harry S
(8) Prior John J
35 (1) Harrington J M
Δ (2) Gahan M O
(3) Terre Charles J
Δ (4) Sullivan T E
Δ (5) Bartolucci H J
Δ (6) Benoit F J
(7) Wik Edward J
Δ (8) Gallagher J J
36 Gravel Edmond A
Δ Lull DeLos G
Δ Polson Signe L
Δ Goldstein A W

Summit—continued
36△Bachand Charles
Gravel E Roger
Watters Harry J
△Feldman Harry
△Slattery J F Jr
40△Greenough C L Mrs
Law James R
O'Connor Lawrence F
Sturm LeRoy H
Connell Edward J
△O'Connor Margaret Mrs
△Hill Clifford C
△Jones E L Mrs
45△Strong Leon S
△Cardinal R E
Cullinan John J Jr
△Brown John A
46-48 Marguerite The apts
△(1)Shepard A A Jr
(2)Shepardson M G Mrs
△(3)Taft J C Mrs
(4)Lonergan A G Mrs
(5)Bullman D T
(6)McHugh W M Mrs
(7)Reopell Henry E
△(8)Hallinan M C
△(9)Marini J L
48 (1)Taylor David
△(2)Pelletier Harold E
△(3)Sullivan H G Mrs
(4)Nelson D Mrs
△(5)Scharmer M H Mrs
△(6)Wallace T G
△(7)Dowd Eleanor F
△(8)Senecal George F

SUMNER fr 115 Dwight rd E to East Longmeadow line Zone 8

SUMNER AV fr 193 Long Hill E bey Bens (Right odd) Zone 8
3 Chrzanowski B
△Kuhn L Albert ⊙
6-10 Manhattan Hall apts
6△(9)Robinson Sarah H Mrs
△(10)Hawkins M B Mrs nurse
△(11)Dearden John F
△(12)Crane Sarah A Mrs
△(13)Healey Agatha
△(14)Smith Carrie E Mrs
△(15)Cunningham John A
△(16)Curio Vincent A
7△Hosford Robert S
△Radding William S
10 (17)Young Agnes
△(18)Wolcott Theodore
(19)Gareau F G
△(20)Dimock Joseph J
△(22)Packard M N Mrs
△(23)Wilson Augusta E Mrs
△(24)Stevens R J Jr
(25)Hathaway E M
(26)Regan Mae B
(27)Howlett Marion
△(28)Hodskins L B Mrs
(29)Wood M W Mrs
(30)Ericson G H
(31)Gammons Emma
△(32)Bosworth Rathbone T
△(33)Reinhardt Edward C
△(34)Swidlo I A
△(35)Lenth Mildred
△(36)Welch V Margaret
16-20 Montmartre The apts
16 Bailey Harry F
△Pettit Louis S
Poston Harry E
△Blackburn Raymond E
Gibbons M C Mrs
△Kohler William H
△Sladofsky Gladys
17△(1)Schultz J J
△(2)Armstrong J H
△(3)Schillander M S Mrs
△(4)Murdoch J D W
△(6)Edwards Ruth
△(7)Newcomb Morton M
△(8)Papafrangos K S real est ⊙
18△Blanchard Albion E
△Fowler Alvin G
Walker Carl W
△Temple May R Mrs
△Ratner Charles C
△Brook Aaron L
Consiglio W L
Murray Alexander
20 Sicard Edward
Howe Harry G
△Ludwig Fred J
Ward Effie M
Duby Edward C
Young Ruth Mrs
△Taub Louis
△Barber Effie Mrs
24 Knickerbocker The apts
Simmonds L J
Bombardier Alroy A
Parker Robertia H
Hope George R
△Loiselle Charles A
△Cohen William H
Santucci Joseph
25△Snyder's Market meat
25r△Snyder Morris ⊙
28 Bronx The apts
△Beauchamp D B
Lozeau Edgar L
△Reedy George A
Solomon Raymond R
△Warner R D Mrs
Spickler George E
Wersinger Francis J
Greenberg Harry B
28r Vacant
34△Byrnes J C Co autos
38△Vimeau William A
40 Murdoch David W
44△Filos D A Mrs
△Filos Convalescent Home Sanitarium
45△Sumner Avenue School
49△Corry John A
49r△Alger A G trucking
50△Fuller Willard C ⊙
57△Phillips A H Inc grocers
60△Faith Cong Church
65△Bogoff H tailor
65½△Waldman B barber
67△Grant W O grocer
69△Nagle's Pharmacy
71△Sumner Pastry Shop
73△Pooler Bros Upholstering
74 Fort Pleasant av ends
75 Park 5c to $1.00 Store The
77△Athens P conf
79 Beechwood av begins
80△Wright Ida E ⊙
83-93 Beechwood The apts
83△Cramer Marion Mrs
△(1)Daniel Harry
△(2)Paige Kathleen M
△(3)Allen A M Mrs
△(4)Graves Ethel F
(5)Caldwell W C
△(6)Hutchins C R
△(7)Nichols Roscoe W
85△(1)Lubin Albert A
△(2)Fabyan M C Mrs
△(3)Kellogg Harry H
△(4)Landon A E Mrs
△(5)MacMahon C H
△(6)Bickart Paul
△(7)Brown David H
△(8)Jones Harry M
89△(1)Fogelson R R
△(2)Wilbur R V R Mrs
△(4)McKinnon James
△(5)Allis Edward M
△(6)Ladd Durant F
△(7)Oatley F L
△(8)Dutcher R F
91△(1)Pritchard W J
△(2)Weatherbee M S Mrs
△(3)Strait Earl D
(4)Morse B A Mrs
△(5)Sanderson F Mrs
△(6)Asher Frank A
(7)Balboni Albert J
△(8)Crowell Chester F
95 Magnolia House hotel
△Mansfield Frank M ⊙
O'Dell John E
96△Roberts Frank L ⊙
104△Doherty A D Mrs ⊙
107 Magnolia ter begins
112△Rego A M drsmkr
115△Teitel M H MD ⊙
120 Freedman E Mrs
127-133 Chatham Court Apts
127 Mayer L C Mrs
△(1)MacDonald W D
△(2)Manley V J
△(3)Abbe Elizabeth C Mrs
△(4)Gamble Seneca M
(5)Mayer L C Mrs
△(6)Holmes N D Mrs
△(7)Haddon A W
△(8)Block Charles
129△(1)Kelton H P Mrs
△(1)Knight E M J nurse
△(2)Knox Helen E
△(3)Hay Cecile B
△(4)Newcomb Macdonald G
△(5)Kerr George N
△(6)Cleaveland H H
△(7)Shore Edward W
△(8)Heyman O F
131△(1)Tompkins Ralph S
△(2)Moran John A
△(3)O'Keefe Mary E Mrs
△(4)Kimmey Edson
△(5)Slingerland H B broker
△(6)Peale Homer
△(7)Hunt M Mrs
△(8)Conway S E Mrs
133△(1)Bump Wilson A
△(2)Connolly John H
△(3)Gordon G W Jr
△(4)Shea Gertrude E
△(5)Peterson M W Mrs
△(6)Smith Thomas R
△(7)Volz J W
△(8)Alderman Howard F
139 Firglade av begins
140 Randolph st begins
145-151 Greenleaf The apts
145△Phillips A D Mrs
△Sederlund A G
(2)Dolan Charles L
△(3)Cummings Fred A
△(4)Johnston M E Mrs nurse
△(4)Johnston R D
△(5)Holden Miles C
△(6)Schauweker E R Mrs
(7)Phillips M R Mrs
△(8)Frey George H
146△Bowles Caleb W ⊙
147△Ferguson F I
△(2)Hunt Richard H
(3)Bardwell G G
△(4)McAulay M A Mrs
△(5)Fenner Juliet Mrs
△(6)Rathbun E J Mrs
△(7)Smith H B Mrs
△(8)Martin M G Mrs
△(9)Deitz John F
△(10)Wallace Richard A
(11)Waters C David
△(12)Calderwood F A
149△(1)Knight Charles W
△(2)Metcalf H C Mrs
△(3)Waite Helen B
△(4)Shaffer Judson H
△(5)Gould E F
△(6)Wadsforth M W
△(7)Shankland Ethel M
(8)Ellsworth Henry R
△(9)Flannery Josephine H
(10)Allen Charles H
△(11)Samson G P Mrs
△(12)Kiely Grace C
151△(1)Clark Frank J
△(2)Law Bertha A
△(3)Stoughton M Louise
△(4)Alexander M T Mrs
△(5)Canatselos A A
△(6)Kennedy W M Mrs
(7)Warren James P
△(8)Blondin C A
152△Isenburg Herman ⊙
△Schwartz Joseph H ⊙
159△(1)Joy Grace S Mrs
△(2)Kilroy K Mrs
△(3)Davis Bertha T
△(4)Dodge Walter P
△(5)Curry Henry J
(6)Woodward William H
△(7)Heipelius Lucy
(8)Leitch Fredonna
161 Hensig Emma M
(9)Smith Alexander N
(10)Dean Lincoln A
(11)Woodward Louis B
(12)Payer John A
△(13)Oneal Lena L
△(14)Kingsley Francis H
△(16)Schrader Emma L
(17)Enders M P Mrs
△(18)Chesson Marian C Mrs
(19)Whitcomb Florence E
△(20)Metcalf H E
162△Wallace James L ⊙
165△Cope Edith R
167△Lane E W Mrs
171 Washington rd crosses
181△Craven Keith T ⊙
182△White Harrison G ⊙
187△Norcross S E ⊙
188 Sinai Temple Inc
191△Aselton Lionel H ⊙
199△Fuller Marcus A ⊙
202△Hawkins James L ⊙
207 Forest Park av crosses
218△Blanc E P Mrs
220△Irwin John L
226△Spring Henry J ⊙
232△Suher Maurice ⊙
238 Vacant
240 Greenleaf st ends
244△Gelfman Abraham ⊙
250△Trevor Clarence E ⊙
258△Wiegand Carl A ⊙
264△Ginsberg S Mrs ⊙
268△Cushman Robert N ⊙
272 Churchill st ends
280△Webber Ida Mrs ⊙
288△Hochman Samuel ⊙
Moore George O
290-294 Park View The apts
290 (1)Lofquist J Mrs
(1)Murdoch W J
△(2)Lovejoy Mabel E
△(3)Favreo William L
(4)Tallman Harold M
△(5)Smith K E Mrs
△(6)Hurlbutt Jessie G
(7)Cote Oscar V
△(8)Butler M K Mrs nurse
292△(1)Ross Frederick
(2)Murray Joseph A
△(3)Wetsel Edith G Mrs
△(4)Newton R M
294 (1)Smith Herbert A
△(2)Connell M A Mrs
(3)Cummings I G Mrs
△(4)Heldner E A Mrs
△(5)Russell John T
△(6)Shinks William E
△(7)Simmons H A
(8)Russell Guy H
302△Alden Jane Store conf
312 Sumner ter begins
317△Forest Park entrance
320△Parrino Samuel S
330△Mailoux T S ⊙
△Stone Jacob
340△Forest Park Jr High School
354 Oakland st begins
360△Dineen Gertrude C
361△Trinity Community House
△Trinity Meth Church
366△Steele Sarah E Mrs
Vacant
Bull Frederick G
372△Reilly C E Mrs
△Schlagel H M tchr music
△Hauff Maude E
Vacant
378△Katz Florence
△Shine Thomas E ⊙
384 Kenwood ter begins
390△Knightly J M Mrs
△Matroni M F
395△Bullock M L Rev
398△Severns S M Mrs
△Bull Granville W
402△Brosslin R E Mrs ⊙
△Gibbons James A
403 Continental st begins
407△Boisvert Ferdinand ⊙
Hojaboom William H
408△Cooley S L Mrs ⊙
411 Prest William M
415△Lusier L H real est ⊙
416 Beaumont st begins
417△Ledtke R A
419△Goodsell Earl L
420△Kasanof Murray
△Smith M M Mrs
425 Commonwealth The apts
△Cummings Walter F
△Mertel C T
△Johnson Sadie M Mrs
Hiney James E
△Griffin H C Mrs
△Davis B C Mrs
△Bicknell Fred A
△Maher E Mrs
426△Wellbrock F M
△Ostiguy H A ⊙
433△Mehlman Harry D
△Lefebvre Alfred ⊙
433 Parkwood st begins
440△Katzman Maurice ⊙
△Tauber Joseph
441△Lukes M T Mrs dog hospital ⊙
444 Marcus Nathan ⊙
Pollack Alfred
447△Sherman D E MD ⊙
450△Klein Isaac
△Mullen Michael B
453△Falt Alonzo F ⊙
456△Gross Alfred R ⊙
459△Oliver A E C ⊙
461 Cliftwood st begins
465△Ford William V
△Collins Russell
Knightly Charles V
△McClearny S B
△Casey Edward J
△Chevalier R L
466△Fox William E
473△Flaherty M A
△Small John T
480△Gulf Oil Corp gasoline
483△Bates Kenneth L
485△First Nat Stores Inc The grocers
485½ Lenox st begins
491△Smith A shoes
493△Rackliffe R D hdw
497△Gilgoff L H dentist
△Jennings J R lwyr
△Reid D M chiropodist
△Marcia's Beauty Shoppe
△Moore Business Forms Inc office supplies
499△Phillips Theatre
501△Liberty Bakeries
503△Forest Park Electric Co
△Forest Park Electric Co contrs
△Grogan Electric Co elec appliances
505 Shea Inc cleaners
509△X Lunch The
512△McCarthy Drug Co
513△Blake Dry Goods Stores Inc
519 Dickinson st crosses
520△Blanc Pharmacy Inc
522△Carlisle Hardware Co
525 Belmont av crosses
526△Springfield National Bank
528△Stop & Shop grocers
540△State Oil Co
541△Frank's Service Station
543△Childhood Shop The clothing
544△Simons J tailor
545 Childhood Shop
545½ X Dress Shop
546△X Shoe Repair Co
548△Weinstein F dresses
549△Oleksak John T ⊙
550△Bresnahan M A Mrs bev
552 Ventura st ends
555△Lauziere J Romeo ⊙
556△Armstrong W H ⊙
560△McLean A S furn rms ⊙
561△Sternberg K R exterminator
△Wright Maurice H ⊙
566 Vacant
567△Martin L W Mrs ⊙
570 Buckler M J tchr music ⊙
Meade C E painter
573△Mackintosh R W ⊙
576△Quinn W J dentist ⊙
576½ Sorrento st ends
579△Whalen Thomas C ⊙
585△Stanton Charles M ⊙
588△Dillenback E U MD
△Lauzon Ella A Mrs
593△Delaney A B Mrs furn rms ⊙
595 Ormond st begins
600△Dillenback Emil U ⊙
603△Clough Sadie M Mrs ⊙
606△Cady Alice F Mrs ⊙
△Hawkes Julian B
608 Pomona st ends
609△Baab Anna M ⊙
615△Griffin Gerald J ⊙
618△Crowley Bridget T ⊙
McCallin John J
619△Kenyon Robert H ⊙
622△Fifield O E Mrs
624△Wright William S ⊙
625 Daytona st begins
629△Forgues Eva A Mrs
△Delaney Edward L
630△Moore John J ⊙
Gould George
635△Cole Guy J
△O'Connor Patrick J ⊙
636△Hutchinson H R ⊙
639 Cleary Frank J
△Powers Francis J
640 Lester st begins
643△Chamberlain Joseph ⊙
Gray E T Mrs
646△Smith George D ⊙
Smith C M Mrs beauty shop
647 Orlando st begins
651△Gaudreau A N
652 Murphy Philip E
653△Tiffany Ralph O
654△Roper Robert G ⊙
655△Forrest Richard
657△Scott Herbert M
658 Cross Leta Mrs
Bissell Clare V Mrs ⊙
659 Cavanaugh F E
661△Arslanian Charles
663 Boutet Oscar J
665△Burdick Arthur W
666 Herman st begins
667 Bryant st begins
672△Vadnais P ⊙
675 Kennedy Richard T
Melanson Edith F Mrs
△Pepin Arthur L
Streed Eric G
Sullivan Etta Mrs
Wood Percy
676△Marceau Emil B ⊙
680△Frances Beauty Studio
681△Constantios F E Mrs
682△Merchants Radio Service
683 Wright Daniel N
Donoghue Charles S
684△Lemmon Tea Co
685 Murphy Walter J
686△David L J MD
△Dillenback A I
687△DeRose George A
△Hubbell Frederick C
690 Converse st begins
691△Lyndale Garage
694△Ralche John J
695 Lyndale st begins
696△Smith Donald L
△Bagg Donald B
700 Brown Daniel F
701 Howard Cleaners Inc
△Nadich Jacob ⊙
△Nichols Mattie C Mrs
702 Long John C
△Eaton E M Mrs ⊙
704△Diamond Barber Shop
704½ Lee C laundry
705△Santaniello C W ⊙
Scalise A F
706 Lane M B
Vacant
Charalambos C P
709 Gay Cleaners
711△Lagene Celia E ⊙
Taylor Annie G Mrs
Teahan M E nurse
712 Clutier Leon J
△Bouchard Leo G
Emerson Archie B
716△Cossaboom's Seven Hundred Sixteen Garage
717 Phillips Alvin H Inc grocer
720△Case & Co variety store
722△Case H E Mrs
725 Cossaboom W Ralph
△Dorval Edmond ⊙
Dorval William G
Dorval Alphe J

Sumner—continued
725△Durval J Mrs drsmkr
△Reed Charles L
△Lillis L M Mrs
725 Whittier st begins
727△Loomis F H Mrs baker
729 Anas Steve
Duklis Jordan G
Pallos Paul
Plant Albert E
730△Great A & P Tea Co The grocers
731 Duklis J G tailor
733△Schermerhorn Fish Co
737 Kresworth 5c to $1.00 Store
737½ Green Valley Fruiterers
738△Roberts F L & Co Inc gasoline
739△Elsner Fannie Mrs
△Schuerer Edward S ◎
749△King C W & Co druggists
△P O Sub Station No 23
751 White st crosses
752△Estelle's conf
754△Park Lunch
758 Pritchard W dry goods
760 (1)Eger Charles
(2)Bourman A M
(3)Vacant
△(4)McGennes C A Mrs
(5)Pritchard William
△(6)Fletcher Percy
761△Emanuel Cong Church
766△Kostas George
Kurkjian V R
770△Weiss Samuel A
Vacant
774 W Alvord st begins
776 E Alvord st begins
782△Hayes M A Mrs
△Grimshaw D W
788△Brooks R C carp ◎
△Platt Newell C
791 Irvington st begins
795△Standish Antonio O
796△Holmes John McNeil ◎
△Bickford Louis W
799△Crouse Lester W ◎
800△Alphas John S ◎
△Lichter Samuel B
806△Roper Arthur E
812 Rittenhouse ter begins
816△Rabinovitz Bernard
817△Sheldon C adv ◎
818△Hirshland Jay L
824△Wessler Myron ◎
△Couture Anthony
825 Trinity ter begins
831 Herrick Raymond G
Schnetzer Anna M
834△Demarest R E ◎
838 Daviston st begins
844△Donahue G W ◎
846△Cross G D Mrs
850△Aronson Milton J ◎
851 Eton st begins
852△Goodyear Howard W
854 Blondello Frank ◎
856△Steinberg Herman J
860△Klein Arnold A
862 Vacant
864△Simmons Roy E
866△Shaw Percy ◎
874 DeSimone A J barber
876a△Katz S S tailor
878△Lederer H baker
880△D'Ambrosio V conf
881 Eckington st begins
883△Murphy P H gasoline
886△First Nat Stores Inc grocers
888△Simmers Drug Store
891 Dorset st begins
893 Vacant
895 NY NH & H RR crosses
900 Fillion Wenceslas
903 Spencer ct begins
904 Perkins st begins
905 Vacant
907△Spring Meadow Market
911△Borthwick Howard A ◎
914△McGrath J P gasoline
917△Sewall W C Mrs ◎
921△Kenworthy Thomas H ◎
929△Larchfeld Eric W ◎
930 Rockland st begins
933△Warner Beulah A Mrs
935 Spencer st begins
938△Cummings George D ◎
941△Berry Thomas J ◎
△Berry Robert T ◎
△Cook Stanley E
947 Ponchot H D Mrs ◎
953△Godfrey Clarence ◎
954△Witherell Edward J ◎
955 Flynn George R
960 Wexford st begins
961 Thorndyke st begins
963△Jefferson A C real est ◎
966△Carlson Ernest F ◎
979△Ritter David ◎
980△Perry Yale H ◎
983△Rogdonoff Philip D
986 Renceiau st begins
989 Castle st begins
994△Drewry Raymond G ◎
995△Landry Louis E ◎
999△Spongberg A M Mrs ◎
1000△Ryan Julius A ◎
1003△Bills Harry S ◎
1005△Bride James J
1008 St Barnabas Epis Church
1009△Whalen William F ◎
1013 Chilson st begins
1016 Bangor st begins
1017△Merrick Herbert A ◎
1019△Carpenter Homer T ◎
1020△Klar J Joseph ◎
1023△Gilbert Emery H
1025△LaPerle Henry
1027 Vacant
1029△Roy Louis N ◎
1032△Consiglio Louis L ◎
1033△Lihme Charles J
1035△Valentine Harry G
1038 Bianchi T Mrs ◎
1039 Howes st begins
1044 Eddywood st begins
1045△Hose Co No 14
1049△Harris Henry R
1052△Osbood Erastus H ◎
1053 Newman Erwin W
△Temple George H
1059 Dupre Frank W ◎
△Johnson Alex
1062△Seahill Thomas P ◎
1064△Cavanaugh P W
1065 Bither st begins
1068△Gramse Gustov R ◎
1070△Searles Hoel H
1073△DuPont Charles E
1074 Wheeler av begins
1075△Perrault P E ◎
1079 Morgan Charles A
1082△Drabrowski S F ◎
1083△Whitney O B ◎
1085△Stephens Wesley G
1088△Langone F A ◎
1089 Eloise st begins
1093△Creamer M J
1095△Reed Arthur A
1097△Picknelly Peter
1099△Townsend Robert L
1103△Sears Charles A
1105△Buchanan John L
1106 Roosevelt av begins
1109△Ouellette V H
1111△Rougier P D ◎
1113 Vail st begins /
1117△Fauth C A
1119△Koplin George
1123△Granstrom Anna N Mrs
1125△Weidlich Henry K ◎
1129△Shapiro William ◎
1131△Harris Everett
1133△Goldstein Emanuel ◎
1139△Fifield James H ◎
1140 Whittum av begins
1144△Gaugh Charles C ◎
1145 Burnside ter begins
1150△Allan Charles R ◎
1151△Batchelder Frederick P
1157△Abrahamson M H ◎
1163△Savoy Albert E ◎
1164△Allen Edgar A ◎
1173△Fracknock S S ◎
1179△Walters Albert N ◎
1189 Garland ter begins
1195 Vacant store
1197△Wolf J G druggist
1199 Phillips A H Inc grocers
1200△Powell Lewis E ◎
1205△H & G Market grocers
1207 Fisk Bowling Alleys
1209△Gurney's Service Station
1215 Powell av begins
1235△Montori R grocer ◎
1235½ Allen st crosses
1241 Ellsworth av begins
1246 Abbott st begins
1268△Horacek Joseph F ◎
1278 Benz st begins
1357 Fraser Irving C ◎

SUMNER TER fr 312 Sumner av N (Right odd) Zone 8
5△Daudelin Peter J
8 Payson Peter M
11△Connell John T ◎
△Conlin Walter W
17△Berg Benjamin ◎
△Blanchard A E
18 Kimball Sanford D
△Lewis Harry E
23△Nutter A D
△Yarrington Albert T
24△Kinsler S F Mrs ◎
△Bread Charles
27△Kaplan Hyman ◎
30△Ladden G A ◎
△Ahl Frieda S Mrs
△Lambert Ann L
35 Schwabe Herbert B
△Leach Harold B
36△Kingsberg Fannie Mrs ◎
△Cummings W A
41△Amidon Robert J
△Streeter R L painter ◎
42 Eddy Aloise
Fourkiolis Arthur
△Collins Edward T
46△Briskin Hyman M ◎
△Marcuson Harold T
47△Wallans Samuel
△Steinberg David
Vacant

SUNAPEE fr 769 White N to 89 Blaine (Right odd) Zone 8
15△Wood William R ◎
16△Ball E Esther ◎
19△Whitney W C Rev ◎
23△Mahogany R E Mrs ◎
26△Field Harlan E ◎
27 Hanson Herbert W ◎
32△Petty A Brooks ◎
33△Miles Timothy R ◎
36△Hopkins Allen W ◎
37△Gans Leo ◎
42△Alletson Harry C ◎
43△Henderson James M ◎
46△McDonald C N
47△Paine C D elec ◎
52△Buechler Albert A ◎
53△Colton J D ◎
56△Hassett Margaret B ◎
57△McCollum May E Mrs ◎
62△Foss Arthur L ◎
63△Gress Andrew ◎
66△Lantz Arthur H ◎
67△McCarthy Michael F ◎
72 Ford Norman R ◎
73△Napier Charles ◎
76△Hermann Peter G ◎
77△Brenner William F ◎
80 Ritzmann H S Mrs
82△Spinney Albert J ◎
83△Heenan R C ◎
86△Sederlund Walter C ◎
87△Stratton Robert E ◎
92△Bordeaux Homer ◎
93△Foster Oliver J
98△Hooker W painter ◎
101△Durfee James L ◎
104△MacDonald Finley S ◎

SUNRISE TER fr 1020 Parker W Zone 8
—△Urban Louis G ◎

SUPERIOR AV (Indian Orchard) fr 1029 Berkshire av SE to 158 Lake dr (Right even)
14△Farmer Joseph M ◎
33△Scanlon M E Mrs nurse
△Scanlon R J ◎
34△Ouellet Moses J
38 LaRose Joseph ◎
43 Kelly William ◎
48 Spitaletto F J ◎
60△Demers Frederick J ◎
64 Kisden Walter J
67 Jodoin Omer A
78△Collins John H ◎
82 Bissonnette Hector G ◎
87△Switzer George E ◎
△Switzer M R Mrs nurse
99△Molinari Federico ◎
103△Fuller Warren M ◎

SURREY RD fr 17 Island Pond rd NE Zone 8
7 Popple Wallace H ◎
9 Balfour dr begins
10△Surrey Manor Office
△Campbell E H
16△Duren Dean R ◎
19 Veto Ralph
22 Clune James T Jr
27△Breck Joseph M
28 Champoux L F ◎
33 Walsh Thomas T ◎
34△Moore Leonard C
39△King Louise H Mrs
40△Milton Theodore P
45 White Sol M
46△Murray Kenneth E
51△Mader Milton E
52 Lebleux Robert A
57 Bernstein B H
58△Buffington Donald A ◎
63△Keane Thomas F ◎
64 Flynn Cornelius J
69 Fisher Guy W
70 Vacant
75△Cratty Robert C ◎
76△Laventure George V
81△Ledoux Armand J
82 Spencer Byron H
87△Houde Julien N
88△Birchard E M Mrs
94△Ferguson John B
95 Balfour dr ends
100 Harden Russell E
106 Vacant
112△Corrigan A J ◎
118△Mennmott George W ◎

SWANTON CT fr 10 Thomas N to 41 Douglas (Right odd) Zone 7
58 Talbot Charles E
Prue Philip
Lussier Ernest J
Laramee Donat A
DeMillia V S Mrs
Richardson M Mrs
58r Vacant

SWIFT CT fr 50 Glenwood blvd SW Zone 9

SWITZER AV fr E of Viola W bey Emily (Right even) Zone 9
28△Hervieux L M Mrs ◎
36 Perkins Charles F ◎
42 Viola st begins
50 Rush John A Jr ◎
54 King's la begins
55 County st ends
66 Terry Everett A
68 Fernald Chester D
76△Doerner Walter D ◎
82 Moran John J ◎
86 Emily st begins
90△Thrower Alvin E ◎
96 Demond F Elmer ◎
100 Flagler st begins
116 Benoit Archille J
180△Benoit Leo F

SYCAMORE fr 493 Bay S to 30 Acorn (Right odd) Zone 9
9 Schirch Robert G
11△Slattery John F ◎
15△Gates Arthur A
17 Smith Herbert L
18△Walters Clifford J ◎
20 Anderson Philip
22△Darbe Franklin
28△Wood Walter G ◎
31△Kostenbauder C H ◎
35△MacPherson John A
37△Wilson Arthur G ◎
38△Greene Francis B ◎
39△Manning A B Mrs ◎
41△Bolin Emma Mrs
42 Adams E B Mrs
44 Swan Ralph L
45△Milne John M
46△Ustach Walter ◎
47△Simon George W
48△Witkowski John J
49△Tyler Ralph A
50 Plumb Austin E
51△Guild Philip B
52 Brill Jennie I ◎
55△Krolik Beatrice Mrs
56 Groll Walter ◎
57△Spaulding Robert F
58 Coggins Osma B
59△Crane James J ◎
61△Martin Lewis E
62△McKinney Clement ◎
65 Vacant
66△Gilchrest Neil L
68△Halpern Isaac
69△Rhodes Arthur ◎
71 Umgelter Albert E
72△Smith Alexander M ◎
74△Fitzgerald Michael V
75△Kennedy Harry E
77△Cherry John C
78△Davis Elmer S
80△Johnson Ernest S ◎
82△Settle William ◎
84△Wolf Anna C Mrs

SYLVAN fr 830 Belmont av S to 46 Blake (Right even) Zone 8
15△Uschmann Edward J
△Smith Manuel F
18 Vacant
21△Fitzgerald John R
△Meade Richard M
Rackliffe W C
28 Taft st ends
29△Adsit George L ◎
△Maxwell Michael J
33△Kupec K V Mrs
34△O'Neil David W ◎
35△Moylan John V ◎
36△Curtis Paul R
38△Husband Richard F
39 Davidson A J
40△Usher F M
41 Davidson F E
42 Vacant
44△Brewer Winthrop C
45△Fournier Erroll E
47△Matthews J L
48△Lyon M H ◎
51△Worth Andrew M ◎
△Woodhead Philip A
52 Hughes st ends
55△Johnson Oscar S ◎
60△Hubbard Ralph H ◎
61 Flynn J G ◎
64△McGee Patrick F ◎
68△Clampit Harriet Mrs
△Clampit Edward A
△Clampit L M Mrs nurse
73△Raymond L N
△Kinsey George L
74△Smith F S
76△Jackson Haskell
81 Fountain st crosses
84△Johnson A photographer ◎
90△Vega A real est ◎
94△Flagg Charles D ◎
97△Kestall Charles H ◎
98△McMorrow Charles J ◎
100 Lawrence Russell M
101△Murphy Edward J ◎
104 Alsace st ends
107△Gormbley W S ◎
108△Avery Edward M
110△Lawman Paul M
111△Cookman H C
114△Hoerner H Edwin
116△Enright Jeremiah P
117△Mullett Leon L ◎
118△Kenney F P ◎
120△Desrosiers Clifford
123△Logan Henry G ◎
124△Saykin M M ◎
127△Marshall Donald G ◎
130△Pease Harlan T ◎
134△Tierney J J ◎
141△Fletcher Samuel P ◎

SYLVESTER fr 32 Lorenzo NW to 1733 Roosevelt av (Incorrectly numbered) Zone 9
27△Johann Paul P ◎
36 Bronson Miles M ◎
13△Abbas John T
Abbas Gabriel P ◎
54 Steiner John A ◎
62△Burke William ◎
185△Moffett A Mrs ◎

SYMONDS AV fr 170½ Bridge N to 117 Worthington (Left even) Zone 3

TABER fr 108 Orpheum av W to 133 Carr (Right odd) Zone 8
33△Earls John W
36 Vacant

TACOMA fr 966 Liberty N to 19 David (Right even) Zone 4
4 Meunier Romeo
9△Pio Joseph ◎
11△Valenti Carlo
15△Bevilacque Frank
17△Marsh Harris A
19 Callahan Michael J ◎
23△Lupien Arthur G ◎
29 Bush Anna A ◎
33△Roberts Albert J ◎
39△Daveney John ◎
40 O'Brien John J ◎
44 Sullivan Patrick J ◎

TAFT fr 41 Woodlawn E to 28 Sylvan (Right odd) Zone 8
11△Suher Abe
14△Sadik Harry B
15△Peterson Mary Mrs ◎
16△Miller Manuel
19△Weiner Harry ◎
20△Rossi Domenic A

TALCOTT fr 515 Plainfield E to 52 Fisk av (Right odd) Zone 7
18△Brown Richard O
△Plasse G J ◎
25 Bergeron Apollinaire ◎
26 Wood Earl J
Vacant
27 Drago Charles B
29△Burzdak Louis F ◎
30△Potemski John S ◎
31 Rock George F
32 Lord Harold F
△Bruce David
35△Demerski John ◎
37 Moller Charles G
40 Bernardara F W
Schogel Hyman F
Scully B M Mrs
△White Kenneth W
41△Gustafson Carl E
△Langan J F Mrs ◎
43 Leiper Warren
44 Hebert Anthony J
46△Dwyer Daniel J ◎
50△Sullivan Thomas F ◎
51△Sebolt Harlan W
52 Leary James J
55 Davis Joseph W
Vacant
56 Landry Edgar M ◎
58△King Carl S ◎
60 Lubarsky Herbert
62 Soyka Wasyl
64 Zahaykevicz Samuel ◎

TAPLEY fr 625 St James av N and NE to 742 Bay Zone 9

TAVISTOCK fr 1180 Boston rd NW (Right odd) Zone 9
11△Camp Clarence R ◎
20△Mellis George F ◎
23△Brook Ernest A ◎
— Brookburn st ends

TAYLOR fr 1629 Main E to 150 Armory (Right odd) Zone 3 and 5
15△Massachusetts Paint Co
△A B C Signs
17△Wetmore W E woodwkr
(3d fl) Vacant
(4th fl) Vacant
19△Michaud John C Co mfrs clothes dryers
22△Taylor Street Garage
24 Power av ends
26△Heyman Electric Co
△Radding Sign Service
28△Casemaker's Guild
30△Emerson Bros paper box mfrs
Lee Mfg Co dies
△Methe E L Machine Co
32△Buchholz Sign Co
34△General Brush and Supply Co mfrs
35 Stantosky D E barber
36△Castle W A Co The whol grocers
37△Thacker-Craig Paper Co
40△Springfield Cut Flowers Exchange Inc
41-43 Stacy Blk
41△Stacy Supply Co mill supplies
44 Kaynor Bdg
△(200) Ken-Pathen Machine Co
△(206) Multiwear Stamp Works
△(207) McSweeney E M billiard room supplies
△(208) Time Trading Co installment goods
(210) Better Letter Service
△(220) Leary Printing Co
△(320) Rich H S sign painter
△(300) City Tool & Die Co
△(307) Elm Tree Press Inc The
△(310) Sjostrom C G V Co dye stuffs
△(316) Prolex Co chemicals
46△Macdonald J S surgical appliances
47△Russell John W & Sons Co machs
49 (3d 4th 5th fls) Vacant
50△Photias T J rest
51-61 Swaine Bdg
51△(2d fl) Valley Press Inc
(3d fl) Vacant
61½△Springfield Electrical Co
Vacant store
53½ Godin A barber
55△Welch's Kenmore Lunch Inc
56½ Kaynor st ends
59△Springfield Poultry Supply and Pet Store
61 Vacant
77 Dwight st crosses
85△Watkins Products food
91△Highland Paint and Wall Paper Co
95△Holland Furnace Co
97△Lane H H conf
98△National Brake Service Inc
101△Springfield News Co The
110△New York - Massachusetts Motor Service Inc
111△Hartwell H M & Sons tires
116 Zone 3 ends
117 Zone 5 begins
121 Chestnut st crosses
128 Vacant
137 Vacant
138 Bashaw W C auto parking
140△Bashaw J E Mrs rest
147△Springfield Auto Body and Welding Co
△Bell's Garage
148△Hose Co No 7
160△Joe's Super Service Station
162r△Athol & Springfield Dispatch
△Campo's Express
△Carlson's Express
△Carroll's Express
Clark's Express
△Epstein's Express
Fournier's Express
Fredette's Express
△Gingras H Express
Robbin's Express
Pease Express
Root's Express
△Thorpe's Express
△Warren's Express
163 Alert st ends
181△Massachusetts Wholesale Drug Co
185 Fairbanks pl crosses
189△Hayes Charles K Co elec supplies
193△Hyder's Safety Service
204△Lincoln Fruit Co Inc
207 Spring st crosses
221 Chiaro M A Mrs
Davis William D
223r Condino Alfonso
225 Vacant
227 Vacant
229 Vacant store
231 Casino Fred
Maloney Gustave
235△Taylor Street Auto Repairing
Tebaldi Anthony ●
243r△Fiorelli L Mrs ●
247 Nizinski Anna Mrs
Williams Owen
259 Gebo Samuel L
261 Roberts Leroy C
262△Crafts Roy L
269△Pelton Fuller F
Vacant
273 Autumn st ends
279 Vacant store
282△City Garage
283△Collina Alfonso ●
△Collina & Sons trucking
285△Santolini J trucking
289 Lee John
Johnson Albert L
291△Murphy's Lunch
293 Vacant
293 Vacant
299 Scatolini Giulio
Langhi Luciano
306△City Yards
307△Vancini Alcesti B ●
309 Trahan Francis R
313 Clark Raymond F
315 Fish D M Mrs
317△Franco E grocer
321½ Porter R M Mrs
Perron Leo
Solari Peter
Solari Silvio C
325 Bugani A Mrs
DeBonis Vincent
Veretti Andrew
325½ Gurley Edward B
328△N Y N H & H RR freight station
329 Fioramanti Sante
330△Bakers' Supply Co
331 Malbezzi Louis
335△Sardi Giuseppe ●
337 Giannini Pasquale
341△Rondoletto Dominic ●
Gallerani Joseph A
347△Frasca Nicholas M ●
Pratt Joseph H
349 Falcone Angelo A
Smith Phillip W
353 Hartley Alden C
Vacant
361△Boston & Springfield Despatch Co
367△Bongiovanni Ero ●
Taddei Ernesto ●
368△Methe Inc grain
395 Kibbe av ends
409△Moirano Domenico ●
413△Doyle George M ●
△Doyle L A tchr music
419 Corgnati Louis
Ferrero Antonio J
425△Figoni Natale ●
△Salvetti Ludovico
429 Bobba Antonio O ●
430△Ehrlich Moses Iron & Metal Co
431 Ottani Alfred J
433 Rigazio Antonio
434△Cook W F Coal Co Inc
435 Boludino M Mrs ●
436 Sandman Coal Co
△Sullivan T J Coal Co
437 Arnold Wendell J
443 Crosby Louise A Mrs
Sancillo James J
Valentini Riccardo
△Casoni Carlo
Galletti D Mrs
Gibson H S Mrs
449 Cini Yole Mrs
Diotallevi G B
Lupci Albert
Talevi Gettulio
Payette Anatole
Beauchamp E J
Pini John
453 Foley Martin
Mazzrella Julian J
△Goyet Constant J
△Guess Mary M
Talevi Fortunato
Kane Catherine A
465△Freedman A L Co roofers
471△Allegheny Ludlum Steel Corp
481 Federal st ends
501△Brandoli's Garage

TEMBEY fr 1172 Boston rd NW to B&ARR (Right odd) (Incorrectly numbered) Zone 9
11△Hastings Peter ●
17 Vacant
15 Vacant
— Brookburn st crosses
79 Fontaine Adelard
99△Clairmont Ina M Mrs ●
112△Corsi Henry L ●
121 Vacant
126△Coderre E A Mrs ●
129△Herchel Thomas A ●
132 Coderre A Richard ●
135△Collins Carl A ●
141 West Walter
145△Teece George B
146△Hastie Alexander ●
—△Roberts Roy A ●

TEMPLE fr 29 Maple E to 26 School (Right even) Zone 5
2 Vacant
5-15 Chateau The apts
6△(A) Parkhurst L B Mrs
△(B) Roberts H L MD
△(C) Judd E H MD
(D) Moore Edith G
△(E) Gary A K
(F) Healey Marion
△(G) McCall May A
(H) Burchfield Winifred
9△Brown Albert H
Crafe Clara H
△Nolan Dennis
Vacant
△Gumble Frank W
10△Sanderson P G MD
15△Durant Edith
△Mansfield George E
△Merriam M Mrs
Donaldson Ellen J
Cornell Dorothy G
△McCollister B nurse
△White Bernice V
Briggs George D
△Crawford B J
Roberts Emery J
Vacant
△Cotter James J
△Newell Carlos H
△Littlefield Edlie E
△Stanhope F L Mrs
△Flynn Helen G
△Way Harry S
Rich Mary S
22△Hovey D R Mrs ●
26△Austin W Harry
31 Temple pl ends
32△Hearne K M Mrs ●
36△Cournoyer P J furn rms ●
40△O'Connor M A Mrs furn rms ●
46△Egan W H furn rms ●
48 Pickett John A
Smithies William J
50 Harris Harriet G Mrs
56 Daniels E B Mrs furn rms
60△Cone Archer B ●
62△McCormick Richard E ●
Nordstrom Carl W
64△Neylon John D ●
65 High School ct ends
66△Field R W furn rms
68△Field R W ●
70 Field R W furn rms
72 Field R W furn rms
74 Field R W furn rms
75△Jensen F G & Sons Inc factory
76△MacNeece W L furn rms ●
△Keith L M
82△Johnson Minnie E ●
84△Verba M R Mrs ●

TEMPLE PL fr 247 State S to 31 Temple Zone 5

TENTH fr 2043 Main E to 352 Chestnut (Right odd) Zone 4
6 Pepsi-Cola of Spfd Inc garage
10 Fairbanks R O
Martin Mae
Markos Michael
12 Driscoll M J
Soucie Catherine Mrs
Millette Norman E
14△Blair W L trucking
Goss Everett F
16 Duffinia Octavous J
Antoine George M
17△Hart Lee
19 Harden James
Goodwin E M Mrs
△Williams Harold C
Vacant
21 Olmstead John N
22 Vacant
23 Dernago Paul
24 Long C Mrs ●
25 Timmemeyer J A Mrs
27△Carpenter W E
28 Golden John P
29△Meyers J J real est
30△Crowley M C Mrs
△Sullivan Mary T Mrs
34 Vacant
35△Taylor Frank ●
36 Vacant
39 Parzych Walter
40 Kelliher Margaret A
41△Grabowski T S Mrs ●
42 Kelliher Dennis P
△Nye Delia E Mrs
43△Brown Henry B
44 Thomas Robert T
45 Hart Walter
46 Swiderski John
47 LaCroix Clare J
49△Fitzgerald M E
Roos Caroline Mrs
50△Rooney W F
51 Green Eva M Mrs
52△Baldiga Chester
Kiczek Frances Mrs
53 Kalita John
Powenko Wasil
54 Zreniciк Stephen ●
56 Kosinski Frank M
57△Wheeler George W ●
58 Mickiewicz Joseph
59△Cottle Irene W Mrs
60 Cygan Anna Mrs ●
61△Rankin K Mrs
62△Glustein Jacob ●
63 Capers Conuor
△Hutton Peter R
64△Potocki R W Mrs
65 Morehouse H R
66△Skiba John J ●
67△Casey Anna M Mrs ●
68 Hojnowski W L
69 Secor Homer E
71 Richard Edward C
72 Skiba Joseph ●
73 Orszulak Josephine
74△Rutkowski Wladyslaw
75 Bielinski John S
76 Jennings Thomas W ●
78 McKinney J D
79 Gloster Arthur F
80 Oliver Rether Mrs
81△Wysocki Bernard J ●
82△Brown Mamie Mrs ●
Preston Juanita Mrs
83 Vacant
83½ Ballard Ethel R
Smith Matthew S
Kellam David E
Laster A Mrs
84 Miller Walter A
85 Bryant I sign painter
86 Nunnally Joseph
87 Collett Walter
89△Robinson John
93 Dwight st crosses
103 Jenkins James
104 McSpadden M E
Halford Calvin S
105 Harding George H
106 O'Brien Margaret M ●
107 Marty John
△Labrie Leon L
108 Connors Michael A
109 Dewjlewski Joseph P ●
111 Holowchuck Alexander
Kogutowicz Martin
112△Bretta Tomaso
113△Rosenbloom Levi ●
114 Mendes J M
115△Addison James N
Grant Ulysses G
116 Smiglel Mary L Mrs
117 Mariosius S F ●
118 Drobish Leta Mrs ●
119 Denny Victoria Mrs
Vacant
120 Kalenka Joseph
122△Aronstam Frank ●
123△Hall Samuel L ●
Heathman R O
124 Pierzchala Antoni
125 Holuk Kondrat
126 Pasik John
127△Cortis Ernest E
129△Karis Zachary E Jr
Yanuska Joseph
130△Ragland A L Rev
131 White Clifford
132 Harrington F T
133 Parchomchuk Nicholas
Oskirko Stephen
134 Bogush John J
135 Chebowsky Stephen
136 Holuk George
137△Kraverotis Peter C
Spongaras John P
138 Marbles Marion G
140△Gaston Paul K ●
141 Kerez Sidor
142 Wiencek Stanley P
143 Clagg William R
Spero Thomas
144△Krevalin Benjamin ●
Kaslauskas John
145△Ray William T ●
147 Little Charles J
148△Monecowsky A Mrs
149 Vacant store
150△Kibbins Joseph ●

TERRENCE fr 683½ State E to 586 Union (Right even) Zone 5
8 Hadden Hall apts
△(1) Webster Herbert R
△(2) Flagg Francis H
(3) Easley William
△(4) Gaskill S J
△(5) Fredericks J H
△(6) Bennett L B Mrs
(7) Burlingame M C Jr
△(8) Dakers John
13 Maxwell Winthrop L
Morisset H E
14△Roy Frederick
15△Lefort Leonce F
16△Anderson Walter F
17△Gore Austin W
18 Ireland George L
19 Gerke John H
20 Ireland George F
24 Harris Charles E
△Parker Howard G
25 Guenther Albert F
△Faulex Charles A
26 McBride James W
28△Work Stephen L
29△Higgins M D Mrs ●
34 Harris Gerald Rev
△Herbert Eva Mrs
Rourke Frank D
35△Collester Robert L
36 Austin C E Mrs
△Huffman E O Mrs
△Quilty William J ●
37△Shea S L Mrs ●
39△Canter Bernard
41△Viggiano F A
42△Ross Margaret M Mrs
△Tupper S L Mrs spiritualist
43△Berselli Anthony C ●
48△Mulrone J F real est ●
50 Roark William J
53△Chapin W C ●
56 Russo Bartolomeo
△Pepper James ●
Walker Emil
59△Granger Ruth S Mrs ●

TEXEL DR fr 60 Dickinson W to 367 Trafton rd (Right even) Zone 3
9△Cohen Jack ●
10△Berton H A Mrs ●
15△Connelly W B trucking ●
16△Hirschhaut Nathaniel E
21△Idlis Bernard B ●
22△Loomis C J real est ●
26△White Raymond ●
29△McSweeney E M ●
32△Hopkins Charles L ●
35△Monteith Thomas O ●
38△Rubnick Harry ●
41△Atwood William L ●
44△Novak Benjamin D ●
47△Cohen Aaron J ●
48△Allan George R ●
53△Cohn Frederic
54△Solomon Joseph F ●
61△Mirkin Benjamin ●
67△Beirn John B

THAMES fr 87 Melha av NE to 110 Parkside (Right odd) Zone 4
13 Londrigan E M ●
15△Welch C Raymond
19△Brothers H B ●
21 Sutton N E Mrs
22△Greenberg Louis ●
25△Bresky I painter ●
26△Barton William T ●
27△Blake John E
29△Gaffney Ada B Mrs ●
31△Martin Harry D
32△Siegel Max W
35 Harlan st ends
36△Cox James R
42△Connor James E ●
46 Vacant
50△Troczuk Gregory ●

THAYER AV fr 354 Orange N to 186 Allen (Right odd) Zone 8
35 Strange Donald H

THETFORD RD fr 157 Davenport NE to 150 Brandon av Zone 9
— Davenport st ends
— Barre st ends
— Elmore av ends
— Brandon av ends

THOMAS fr 3020 Main W to 199 Birnie av (Left even) Zone 7
3 (1) Vacant
(2) Vacant
(3) Wilson Louis M
5 (1) Teel Clarence S
(2) Yandeau E L Mrs
△(3) Kerouack Arsene A
(4) Landry P Mrs
(5) Pell Blanche Mrs

Thomas—continued
5 (6) Bourbonnais E Mrs
Δ (7) Dragon Albert J
9 (1) D'Amato John P
(2) Taylor Russell S
Δ (3) Carrignan Lionel A
(4) Welch Mary A
(5) Connery Nellie M Mrs
(6) Vacant
Δ (7) Prokop Thomas E
(8) Thompson Pauline F
10 Swanton ct begins
15 Martin George ⊙
16 Trant W F Jr
Dillon J M
Messier Joseph ⊙
17 Cardaropoli F J
Porfidio Vincent
19 Δ Vosburgh Harold J
20 Δ Reilly Martin J ⊙
21 Bechard J A
St Cyr Henry W
22 Sweeney Catherine M Mrs
23 Δ Graveline A Edward
25 Bienvenu R P
Ring Roland
26 Cote Arthur E
Phillips N Mrs
29 Δ Erard Corinne L Mrs ⊙
31 Mitchell Michael J
32 Δ Parent Rebecca Mrs ⊙
Deschenes C A
33-37 Texas The apts
33 (1) Dupuis Omer
(2) Rochon Omer
(3) Shea Timothy J
(4) LaBonte F N
Δ (5) Martone A M
Δ (6) McDonald G M
34 Meunier Louis A
36 Δ Champigny G A
Δ Taylor Alfred F
37 Δ (1) Roberti Josephine Mrs
Δ (2) Dupre E C Mrs
Δ (3) DuPont Charles J
Δ (4) Pippin Roy B
Δ (5) Ryan Frank E
(6) Kaloch K Mrs drsmkr
38 Archambault A Mrs
Descheneaux E F
Lennon M A Mrs
Gagnon Philias
Jalbert S Mrs
Marczak A M Mrs
42 Δ Biron Arthur ⊙
44 Δ Hamelin Joseph F
Δ Cadieux Frank
45 Vermette Gerard A
46 Scollard Cornelius A
47 Δ Beauregard J N
Fogarty Edward
48 Larivee E J
Rabideau Willis F
49 St Laurent R J
50 Kelly John E
51 Perigord Joseph
Δ Driscoll Frederick J
52 Bissonnette Albert C
Warriner Raymond G
53 Rouillard Edith M Mrs
54 Bissonnette Homer J
Morace Andrew L
Flahive Peter H
Δ Labbe Eugene N
Δ Sagan John F
Rickaby Clarence H
55 Δ Ahearn A J trucking ⊙
Crowley Patrick F
59 Roselind The apts
Desmond W J
Devens Charles C
Rideout Amos L
Gordon Lester J
Chase Mary Mrs
Sullivan Edward F

THOMPSON fr 692 State N to 114 Worthington (Right odd) Zone 9
1 Δ Oaks Hotel The
Δ Lauer John A
30 Δ Rizzo Andrew J
31 Δ Oaks Hotel The
32 Δ Denno A F trucking
34 Δ Wilder Vernon R
Δ Gates Philip A
39 Δ Wetsten Henry A
41 Maycock Albert G
42 Δ Rochford Richard A ⊙
47 McCarrol Malcolm
Δ Maitland John B
48 Δ Grimes George C ⊙
52 Colcord Chesley B
Δ Colcord K G
53 Δ Dowd Beatrice F
Δ Kempkes R L Mrs ⊙
57 Δ Fitzgerald T F
58 Δ Merchant Francis W ⊙
60 Laber Nelson L
61 Δ Boyer Angelina F ⊙
64 Δ Hebert Elmira Mrs ⊙
67 Δ Facey Anna M Mrs ⊙
71 Δ Curran W J furn rms ⊙
73 Bay st crosses

79 Δ Farnsworth Burt B ⊙
80 Δ Allen D H Mrs ⊙
Δ Jenks Ralph T
Δ Peirce Harold E
83 Δ Connor A V Mrs
84 Δ Woodbury A L Mrs ⊙
85 Δ Donoghue T F
87 Δ Elliott M C nurse
Δ Elliott William J
88 Δ Macmillan A B Mrs
Δ Freeman W F
89 Δ Pease Herbert U
90 Panaia Vincent J
Boardway Edwin S
93 Beane Frank W ⊙
Dionne Carl A
94 Δ Petri Frank P ⊙
Vacant
97 Δ Sponske Joseph J
102 Sampson Ethel S
103 Hendrickson R D ⊙
Δ Wheeler LeRoy R
107 Δ Morse Robert C
Kehoe John T
110 Δ Anderson F M Mrs ⊙
111 Δ Sheehan Mary L Mrs ⊙
Δ Yates Ernest
115 Δ Foote H B Jr
118 Δ Kiely John J M ⊙
Δ Kiely M T Mrs nurse
123 Δ Campbell Charles A ⊙
127 Δ Scannell G J
129 Δ Francoeur Elmer L
135 Δ Merrill R C dentist ⊙
139 St James av crosses
142 Δ Edoff Harold O
Δ Millett Eli F ⊙
146 Δ Walsh M J ⊙
152 Δ Kinsman Helen I ⊙
160 Δ Maher Frederick ⊙
163 Δ Gill Clyde ⊙
Δ Noyes William B ⊙
167 Δ Balch George W ⊙
168 Δ Buchan Robert A ⊙
172 Newell M H Mrs
173 Δ Gaylord Helen J Mrs ⊙
178 Δ Dewey L E Mrs sanitarium ⊙
179 Δ FitzGerald N V Mrs ⊙
184 Δ Royce Draper P ⊙
185 Δ Gordon Ernest G ⊙
188 Δ Flanaghan T J
190 Δ Knight Louis W ⊙
191 O'Connell M G Mrs

THOMPSON TRIANGLE bounded by St James av Worthington and Clarendon

THORNDYKE fr 964 Sumner av S to 12 Parkton (Right even) Zone 8
11 Δ Prevost J Wilmore Jr ⊙
17 Δ Carr G F Mrs ⊙
18 Δ Plumb Sanford C ⊙
23 Cardaropoli Nicholas
24 Δ Pike Glendon H ⊙
27 Δ Curtis Edgar D ⊙
28 Δ Smith Lester H ⊙
33 Δ Newman Walter
Δ Rudin L tchr music
34 Plumb Edward A
37 Δ Hamilton Harry W ⊙
38 Δ Gilman William H ⊙
43 Δ Russell Alice A ⊙
44 Δ Parker Arthur H ⊙
47 Δ Goodspeed F E ⊙
48 Δ Gray George ⊙
53 Δ Brown Fred G ⊙
54 Δ Call Charles C ⊙
58 Δ Connolly R C ⊙

THORNFELL fr 667 Newbury NE to 23 Hartley (Right odd) Zone 4
11 Carlson Emil ⊙
14 Δ Klinger John O
17 Δ Lind H E Mrs ⊙
18 Hanson Albert E ⊙
22 Δ Lemarier D fuel oil ⊙
23 Δ Newton Leon L ⊙
28 Δ Johnson Oscar F ⊙
31 Sedgelia st ends
32 Δ Johnson Edwin A ⊙
55 Δ Zini A M nurse
Δ Zini Ralph J ⊙
59 Lynwood ter ends
73 Bishop Arthur E
94 Δ Pauze William A
100 Δ Fillion Homer J

THORNTON fr 1703 Carew E bey Mona Zone 4
8 Δ Miller M E ⊙
11 Δ Friedman Jacob
17 Δ Salamano Edward F ⊙
18 Δ Goyette W D ⊙
21 Δ Zitta Frank A ⊙
24 Conny W F G ⊙
27 Δ Illsey Edward J ⊙
30 Morris George W ⊙
31 Δ Trauschke K M ⊙
34 Δ Stack Raymond M ⊙
37 Δ Edson Walter A ⊙
40 Clark Ralph C ⊙
46 deLeon Edward W ⊙
47 Δ Killmer H D ⊙
51 Δ Poellmann Max C ⊙
52 Δ Smith John J ⊙
54 Mona st ends
61 Scattolini Joseph A ⊙
62 Malmville J P ⊙
66 Rohak John J ⊙
67 Δ Russell Thomas F ⊙

TIFFANY fr 789 Dickinson SE to Dwight rd (Right even) Zone 8
15 Δ Smith Ida F Mrs ⊙
19 Δ Raichelson Israel L ⊙
25 Chambers Donald L
37 Δ Robinson John ⊙
43 Δ Zeller Max ⊙
44 Δ Cooper I D ⊙
50 Δ Carlin W H ⊙
58 Δ Kline Ida Mrs
59 Copeland st ends
67 Δ Desotell Henry E ⊙
71 Carroll st begins
79 Δ Hadank E L Mrs ⊙
95 Δ Haley Leon T
100 Gowey st begins
102 Kinney Byron E ⊙
103 Appleton st ends
108 Δ Burdick A W ⊙
109 Δ Thoma Arthur J ⊙
115 Δ Nelson Emil H ⊙
118 Lynch John E
120 Franz st begins
125 Δ Knight Douglas F ⊙
128 Leihberger P F
129 Groveland st ends
136 Craig st begins
138 Messer Frank M ⊙
147 Bremen st begins
220 Δ Bierman H A Mrs
310 Grchowski W Mrs
315 Δ Ethier Henry J
328 Brentwood st begins
329 Crawford cir begins
333 Δ Shepard George E ⊙
416 Patterson Harold J
454 Darrah Charles A ⊙
560off Δ Lopez Thomas
573 Geisinger L ⊙

TILTON fr 1582 State N to 39 Lorenzo (Right odd) Zone 9
11 Δ Rae George ⊙
54 Feinberg Julius ⊙
59 Δ Morandi Romeo ⊙
60 Δ Smith Evan M ⊙
64 Brenner Gustave ⊙
73 Silas st begins
117 Δ D'Aniello Gabriel ⊙

TINKHAM RD fr 2153 Wilbraham rd SE to Wilbraham line Zone 8
10 Merwin Fred D
Cohen F R nurse
20 Lowe Percival T
197 Δ Burd Francis W ⊙
224 Δ Boshko T F poultry ⊙
243 Δ Boshko M builder
261 Δ MacDonald G P ⊙
Nicholl E J nurse
289 Δ Anderson George ⊙
301 Δ Walker E A
329 Lester William F ⊙
339 Hwalek T J ⊙
340 Knodler Carl ⊙
365 Δ Gray Rodney S ⊙
375 Gibbs Benjamin F ⊙
407off Vacant
448 Vacant
519 Δ Anderson H G trucking ⊙
Δ Anderson E M nurse
535 Vacant
556 Δ Minkley Herman ⊙

TOWNSLEY AV fr 1359 Main E to 74 Market Zone 3

TRACY fr 456 Liberty NW to 433 Franklin (Right odd) Zone 4
15 Vacant
17 Δ Abraham John
19 Δ Novelli Mario
20 Δ Houlihan C M Mrs ⊙
Bowler Timothy S
21 Brown William F
Trawick Paul E
24 Cohen Ida Mrs
25 Wiedershiem A F
26 Δ Dickstein Yale ⊙
27 Δ Desnir Francis D
28 Δ Lezinski Anthony ⊙
29 Δ Coughlin James A
30 Δ Lezinski S E
31 Coughlin Raymond W
LaBroad E M Mrs
32 Smith Francis H
Δ Marchetti Serafino A ⊙
34 Δ Carmody John T
36 Czarapinski A M Mrs

TRAFTON RD fr 536 Dickinson W and S then E to do (Right even) Zone 8
9 Δ Benard A F Mrs ⊙
11 Δ Hayes D J
17 Δ Katz William F ⊙
Δ Palmer Abraham E ⊙
21 Δ Geary Daniel H ⊙
Δ Geary Alice H
25 Δ Albert David ⊙
27 Δ Shatz Bertram
31 Δ Sheehan Eugene E
33 Gruen Frank M
35 Δ Hanor Dorman H
Δ Raimer Victor ⊙
41 Δ Welch Mary C ⊙
47 Δ Levine Max ⊙
51 Δ Danaher W K ⊙
Δ Boyce G Frederic
55 Δ Colton Harry S ⊙
63 Δ Levi Joseph M ⊙
67 Δ Scott Albert M ⊙
71 Δ Phelps Howard E ⊙
77 Δ Lynes Charles R ⊙
85 Δ Fogarty W J
99 Δ Micket Frank
103 Δ Viren Sigurd T
109 Virginia st ends
127 Δ Angers A D Mrs ⊙
129 Δ Knight Leonard W
139 Biltmore st ends
145 Δ Willard Harvey E ⊙
151 Δ Drude E G Mrs ⊙
153 Hartman Carl
157 Δ Williams Edwin L ⊙
159 Kilburn A S Mrs
163 Δ Goldberg David ⊙
165 Cohen Aaron O
169 Somerset st ends
177 Δ Levine George I ⊙
183 Δ Anthony Lewis F ⊙
187 Δ Blanchfield S J ⊙
191 Δ Lawrence D B ⊙
197 Maryland st ends
205 Olmsted dr ends
247 Δ Sternbang Oscar H ⊙
253 Δ Buckley Frank L ⊙
259 Δ Foggle Jacob ⊙
265 Bronson ter ends
291 Vacant
297 Δ Sahpiro R Mrs ⊙
300 Camp rd begins
309 Δ Genden Samuel ⊙
323 Δ Parker John A ⊙
331 Δ Burger Charles ⊙
337 Δ Omartian Wertad K ⊙
343 Saabye E R Mrs
349 Δ Cahill Edward P ⊙
355 Δ Kinsler H G ⊙
361 Park Edge av ends
367 Texel dr ends
389 Δ Frankel Nathan ⊙
397 Elwood dr ends
409 Δ Kinsler Raymond G ⊙
425 Δ Ehrlich Robert ⊙
435 Edelson Harry
441 Δ White Edward G ⊙
447 Δ Kelley Joseph H ⊙
451 Δ Goldstein B I ⊙
457 Δ Katz Samuel ⊙
471 Δ Kane Louis ⊙
489 Δ Bettigole Alfred W ⊙
511 Resnick S S

TREMONT fr Oakdale NE to 1564 Page blvd Zone 4
134 Δ Darling G R Mrs ⊙
207 1st st crosses
223 2d st crosses
249 Δ Barker Frederick E ⊙
Δ Stevens F A
255 Δ Wojtowicz J M ⊙
273 Δ Fasser Emil J ⊙
276 Δ Wallace J W ⊙
279 Δ Sullivan Bernie R ⊙
280 Deely Mark E ⊙
289 Δ Westall James C ⊙
294 Δ Zerbe Charles ⊙
300 Δ Slattery John H ⊙
305 Δ Walker George H ⊙
306 Δ Donovan E Ralph ⊙
314 Δ O'Connor John F ⊙
319 Δ Warren Lloyd G ⊙
320 Δ Goff Robert J ⊙
321 Costello Nelson L ⊙
326 Δ Schoenbeck I E ⊙
341 Carlos st crosses
355 Δ Sullivan Lawrence ⊙
363 Δ McIntosh David M Jr ⊙
369 Δ Cowing U Cleal ⊙
379 Δ Ross Charles C ⊙

TRENTON fr 20 Commonwealth av NW to 477 Dickinson (Left odd) Zone 8
9 Δ Padgett Charles D
11 Δ Lynch Dennis M ⊙
Δ Lamoureux Arthur

TRILLIUM fr 599 White E to 24 Greenbrier (Right odd) Zone 8
11 Δ Read William B
12 Δ Ramey Kenneth E ⊙
16 Δ Feld Hermann H ⊙
Δ Kelly E L nurse
18 Δ Ainsworth K L ⊙
22 Δ Willey Leon H
25 Δ Smith Arthur L ⊙
26 Δ Dwyer Cornelius E
29 Δ Harrington D J real est ⊙
32 Δ Hoffman Max
35 Δ Speight John F ⊙
36 Δ Cross Carleton E ⊙

TRINITY TER fr 825 Sumner av S to 32 Morningside pk (Right even) Zone 8
11 Δ Cotter Howard J ⊙
17 Δ Frodyma Frank J
19 Δ Bartlett Donald A
23 Δ Walsh Dwight E ⊙
24 Δ Bartlett Leon E ⊙
31 Δ Young Morris ⊙
39 Δ Loomis Arthur F ⊙
44 Δ Pratt Ellen T Mrs ⊙
45 Δ Gammons Milton K ⊙
49 Δ Clark Robert P ⊙
55 Δ Mitchell Michael ⊙
61 Δ Ward Herbert

TULSA fr 1 Doty E to 62 Orpheum av (Right even) (Incorrectly numbered) Zone 8
— Doty st begins
— Luden st begins
— Odion av crosses
23 Perella Alphonse
25 Δ Perella John B ⊙
24 Zanolli Dominic
— Carr st crosses

TURNER fr 107 Webber E to E Longmeadow line (Right odd) Zone 8
3 Δ Vinnicombe F W ⊙
7 Δ Bernson Arthur O ⊙
Δ Bernson A B tchr music
11 Δ Plante Phalis A ⊙
27 Manchester ter crosses
53 Dwight rd crosses

TYLER fr 113 Oak E to 134 Colton (Right odd) Zone 9
16 Δ Grimaldi Louis
Colacinto Peter
22 Δ Langone J F ⊙
Δ Langone James F Inc ice
24 Langone John J
32 Miles Charles W
34 Δ Dickson C A air conditioning ⊙
35 Reski Genevieve L Mrs
33 Johnson Mary P Mrs
Δ Priest E A Mrs ⊙
39 Orleans st crosses
41 Δ Jodoin L M Mrs
Δ Jodoin Raymond A
47 Δ Bruneau Dewey
Buckley T E
51 Δ Hurley William E
55 Δ Fanfel Daniel F ⊙
57 Δ Smith Alfred A
59 McGuane M M ⊙
61 Δ Vannelli Nazzareno ⊙
63 Rex Frederick H
65 Mancini Vitaliano ⊙
67 Δ Dow Raymond P ⊙
67½ Pelletier Ernest J
69 Δ Cirosta Frank A ⊙
71 Hamilton Ray L
73 Δ Smith Vera L Mrs
75 Δ Olivieri Eugenio ⊙
75½ Δ Tomassini R Mrs ⊙
76 Johnstone James M
Δ Petti Domenico ⊙
77 Δ Marchesini Louis
79 Δ Murphy John J ⊙
Δ Fields F L Mrs
80 Black Orange
Fra.amico Emilio ⊙
81 Cecchet Emilia Mrs
Vacant
83 Maratea Frank
Δ Matsel William E
84 Δ Allard George P ⊙
87 Moccio Jerry
Δ Sullivan John J ⊙
88 Δ Donovan C E ⊙
Δ Donovan Walter F ⊙
91 Mercieri Leonard
94 Δ Cunningham E M ⊙
97 Δ Mercieri Carlo ⊙
98 Hervieux Edward P
Sticco Joseph ⊙
103 Ashley Robert A
Δ Principe Michael ⊙
104 Δ Clark Augustus L ⊙
106 Burke Cecelia A
Δ Burke Claire E
107 Δ Fillos Dante J
Fazio Michael ⊙
110 Δ Sweeney Elmer T
Golden Abraham
112 Clark William E
115 Δ Pessolano A F trucking ⊙
116 Δ Pucciarelli Angelo ⊙
117 Δ Minezzi Joseph
118 Dakin Alfred M
120 Parks E M Mrs
121 Δ Roberts Joseph H ⊙

Tyler—continued
122 △ Allen M O Mrs
LeMay Paul A
Moulton D A Mrs
Carroll Roland L
Vacant store
133 Hancock st crosses
142 Vico Dominic
144 Roberts Hale E
154 △ Rister Mary E Mrs ⊙
155 △ Castete Mark
Fratamico Angelo
Pass Arthur M
Rock H R Mrs
156 McMahon Elizabeth A
157½ Grimaldi Joseph ⊙
Morace Louis A
159 Manini Emilio ⊙
DiSanti Domenic
Vacant
162 △ St Peter Walter C
163 △ Thurber R A Mrs ⊙
164 △ Rivers Frank L
171 Vacant
173 △ Fitzpatrick M A Mrs
180 Misitano Dominico
△ Mattei Peter
182 △ Whaling Charles A ⊙
183 Alberghini Carlo
△ Zarlengo Rosario J ⊙
184 Ward Alexander
△ Michela John ⊙
191 △ Mulloy Frank J ⊙
193 Jasmin William J
194 △ Oselia John M ⊙
195 Gallerani George
△ Brega Antonio G
197 Raschi Eugene ⊙
198 Esposito Frank ⊙
201 △ Mari Alfredo ⊙
202 Grassetti Isabellino ⊙
205 Murphy Daniel J ⊙
209 Regnault Louise M Mrs ⊙
213 △ Carestia G S ⊙
216 △ Carra Ernesto ⊙
△ Cirriani Stefano
217 Connelly James W
217½ Verati Fred S
218 Gillard Julia B Mrs
Hills Charles H
219 Masco Orville D
221 Baillieul E A Mrs
226 △ Thomas John H ⊙
230 Mitchell Fred
231 △ Driscoll C W
233 △ Barber Lester ⊙
236 △ Schrieba Joseph F ⊙
237 △ Colligan A Mrs ⊙
240 △ Marucca Peter ⊙
241 △ Shaw Clarence E ⊙
245 △ Bombard Clifford E ⊙
△ Carey Arthur J
249 △ Couture Alfred
Trimboli Vincent ⊙
252 Boyce M M Mrs ⊙
253 △ Robare Clarence R
△ Saracino Alfonso M
254 △ Bombard G A
256 Rheaume M J
Geagan Thomas P
264 Grassetti Anthony
267 △ Misco Frank J
269 Farashian S S
269 △ Brooks Charles W
O'Sullivan B Mrs
271 Eastern av crosses
286 △ Aschettino Giuseppe ⊙
Choquette Adelard
287 Lucia Peter ⊙
288 Cuoco A M
289 Connor Edna
290 Minardi Ralph
291 △ Ricapito Ralph P ⊙
293 △ Maruco Angelo ⊙
296 Mitchell James
Green Arethius
Nagrey C R
Johnson E S
298 Edwards G L
Johnson R A
Mercure B M Mrs

UNDERWOOD fr 346½ Franklin NW to 213 Stafford (Right odd) Zone 4
13 △ Fitzgerald Garrett ⊙
15 △ Houlihan William F
△ McCollister William B
19 △ Gutoski Alexander L
21 Bozek John F
Partyka Albert J ⊙
25 △ Considine John E
27 Murphy John ⊙
28 Orlemanski S S Rev
Our Lady of the Rosary Rectory
29 △ Giordano Rose Mrs
31 △ Czaplicki John M ⊙
34 △ Connors O E Mrs
35 △ Ranco Joseph G
△ Targonski Frank ⊙
36 △ Henderson G S ⊙
38 △ Luszczewski John
40 △ McKenna Frank B ⊙
41 △ Rhodes John D
Przekoe Andrew W
44 Russell John J
△ Sweeney Michael J ⊙
45 △ Conley Edward
△ Coyle William A
46 △ McCarthy Charles F ⊙
48 △ Sullivan James J
49 △ Bencivenni H R
51 △ Lynes Thomas P
54 △ Mallis V Mrs trucking
55 △ Flaherty Timothy F
56 △ Lynch Peter P
57 △ Zdrojkowski Roman ⊙

UNDINE CIR fr 115 Stapleton rd W then N and E to do Zone 9
— Coleman Marion P Mrs
— △ Brooks Richard S ⊙
— Jordan Lester N
— Vacant
— Bragdon M H
— Vacant

UNION fr NYNH&HRR E to 72 Colton (Right odd) Zone 5 and 9
5 Buoniconti Joseph F
Guiel Dominick
Vacant store
7 Harrison Gabriel
Picone Luigi
9 Buoniconti M C T Mrs ⊙
Stenton Generino
13 Vacant store
15 Clark George A
18 Raschilla A M
Ferri Ronald A
Basile Frank
Liquori Alphonse
18½ Albano Gabriele ⊙
19 Laurie M J Mrs
Summer Ida Mrs
21 Cardaropoli Giuseppe ⊙
22 △ Carabetta F F Mrs ⊙
Macri Felix
Ragona Vincenzo
Fappiano Vincenzo
Maloni Antonia Mrs
Vacant
24 Donelan Mary E
Messier A A painter
28 Albano O J
Alfano Ernesto
△ Penna Stephen
Santaniello Antonio
Rist Medarda Mrs
33 Columbus av crosses
43 Bumbara Pietro ⊙
△ Rescigno Dominick
45 Staccio R Mrs ⊙
47 △ Martin Albert T
49 Carestia Gino P ⊙
△ Lebra A F Mrs
Vacant store
53 △ New England Belting Co
59 Troiano Michael ⊙
Santinello John L
66 △ Feliel A elec
△ Houde Napoleon
68 △ Desfosses A I
69 △ LaFlamme Emile G
△ Ballard Aure
Mezzetti A A
Mazza Domenick
Goodwin J E
△ Capuano Pasquale
70 Murphy Mary A
72 Zamperini Joseph V
74 Pino Agostino
75 △ Fiore Vincent
79 Barufaldi M R Mrs ⊙
Vacant store
96 Fortier Louis C
Looney Helen T ⊙
Vacant
96½r Porter Carl E
Vacant
99 Cooper Antonio ⊙
Guliaci Anthony
103 Botta Rose Mrs
Palmiotti Vincenzo
107 Weston Godfrey A
Vancini Louis
111 Dellatorre Vincenzo
Grise Emery H
△ Belliveau A W
Bibeau Aime J
△ Lussier Louis D
McCormack Joseph V
113 Hunt Charles E
123 Main st crosses
124 Union Cleaners
126 Vacant store
128 Asten The apts
Bousquet Orila
△ Cote E M ⊙
Federici V A
△ Cheever Frank H
Wilcox Lillian L Mrs
△ Chevalier V L Mrs
△ Rheaume A M Mrs
Hamilton C V
130 Vacant
33 △ Vacant [illegible]
△ Varsity Manufacturing Co tool mfrs
135 △ Heating Combustion Service Co
△ Heatmaster Combustion Service Inc
141 Bonfitto Josephine Mrs
△ Pagnoni Mario
145 △ Archibald Alice M Mrs
Hall A E Mrs
△ Chretien Rene E
△ Nolan Leo T
Vacant
Choiniere C G
△ Donoghue N A Mrs
△ Ashline Alfred A
154 Brown A H painter
155 △ Willow's Cafe The
155½ Willow st crosses
156 Vacant store
157 △ Zucco Frances Mrs ⊙
158 △ Bynes Edward H
△ Self George O
159 Fritz Daniel J
166 △ Gese Felix P
175 Dale st begins
177 △ Callaway J H
180 △ Daytona The apts
△ Smore A A Mrs furn rms ⊙
184 Scibelli A A
△ Scibelli Joseph ⊙
△ Tranghese Pasquale
△ Siciliano Felix
185 △ Collins & Smith Welding Co
188 △ Tavernier R J
△ Marchetti Ambrose ⊙
199 △ Phelon R E Co elec equipment mfrs
201 Vacant store
202 Murach S W
Trudeau L O
Vacant
206 Vacant
208 Vacant
211 △ Crowther Rupert P
223 Maple st crosses
234 △ Hovey A H real est ⊙
△ Lake Haven Realty Trust
238 △ Slattery S M Mrs furn rms ⊙
247 △ Maloney M A Mrs
△ Tulip William D
△ Waldron E S
249 △ McClure C Mrs ⊙
253 Ashby Bertha
△ (1) Wood Lorin S
△ (2) Wetherbee Elizabeth A
△ (4) O'Malley J C Mrs
△ (5) Mackey Margaret M
△ (6) Collins Catherine M
(7) Barnard R O
(8) Lamler Katherine A
254 Vacant
255 △ (1) Sullivan T F
△ (2) Tacy Ernest J
△ (3) Hunt J Grace
(4) Hyde Joseph B
△ (5) Macauley C B
(6) Boyd James V
△ (7) Allen Willis E
(8) Bucreau Alfred
257 (1) Bean E L
(2) Kosla Leslie A
△ (3) Barnes Mayme C Mrs
(4) Cogland Shirley M
△ (5) Humberston F B
(6) Purtell Frank H
△ (7) Holland G N
△ (8) Hunt F S Mrs
263 △ Thomas E H Mrs furn rms
△ Thomas Ray B
265 △ Thomas E H Mrs furn rms
266 △ Shaw Bertha L Mrs ⊙
269 △ Hayles George Jr ⊙
275 Harrington James J
276 △ Pitman Joseph L ⊙
282-292 Gladmore The apts
282 △ (1) Moore Mary A
△ (2) Young Frank A
(3) Dorman E R Jr
△ (3) Miller Donald R
(4) Clune Mary C
△ (5) Arbour Roland
△ (6) Weaver Mary A
(7) Kershaw D I
△ (8) Ferriter T F
285 △ Abert Amelia L Mrs ⊙
Sullivan M T nurse
286 △ (1) Baker Grace S Mrs
△ (2) Larsen M Mrs
△ (4) Rocheleau P F Mrs
△ (5) Truax F H
△ (6) Hubbard E W
△ (7) McCarthy Alice M
(8) Jackson M S
291 School st crosses
292 (1) Hallpass Emily
△ (2) St Jean Armand
△ (3) Ley E D Mrs
△ (4) Crowley Anne E
△ (5) Kimball Ralph G
△ (6) Taft Edson S
(7) Good John C
(8) O'Hara M M
297 Parker John C ⊙
304-306 Ridgewood The apts
304 △ (1A) Gross James S
(1B) Hutchins Victor
(1C) Sullivan E J
(2A) Pebleman A D
(2B) Hastings Warren W
△ (2C) Rougier C R
△ (3A) VanDelinda Harry
△ (3B) Davis Katherine I
△ (3C) Conray Francis L
△ (4A) Vancini A A
△ (4B) Dupre Emile A
△ (4C) James M C
△ (5A) Roberts J M
(5B) Romney James P
△ (5C) Copus George T
306 Cronin John T
△ Graham J Perry
△ Wagner Harry H
Jasmin George
△ Luman John
△ Macnamara V W
Cockayne Charles A
△ Donovan Catherine C
△ Tiltgn Rufus H
△ Faneuf M R
△ Dannereau A A real est ⊙
307 △ Hayes William C ⊙
308 Baldwin The apts
△ Clifford Ruth L
310 △ Jacques Eleazar F
△ Smith Hinsdale
312 △ Anthony Romenia F
△ McDonald Terrence J
314 △ Proctor C B
315 △ Carr J Mrs furn rms
Lloyd A E nurse
316 △ Folsom Ralph A
△ Steiger Albert Co garage
320 △ (1) Pease George R
△ (2) Bartlett Kenneth I
△ (3) Jenks M B
△ (4) Mattson Julia M
△ (5) Ludwig Effie E
△ (6) Clark Clifford H
(7) Jester Marie
(8) Bulkeley Grace L
322 △ (9) Damon A B
△ (10) Sheaff R A Mrs
△ (11) Hassion Marie M
△ (12) Smith Eleanor B
△ (13) Grizzmacher G E
△ (14) Foster Ila M Mrs
△ (15) Royce Bessie M
△ (16) Johnston L C
323 Ridgewood pl ends
324 (17) Long Harry W
△ (18) Provost R Mrs ⊙
(19) Webb John O
△ (20) Noonan John J
△ (21) Roberts Lawrence W
△ (22) Winne A Everett
(23) Pike Albert W
△ (24) Allen Genieve M
328 Altamont The apts
(11) Quilty W B Jr
△ (12) Lillis M G
△ (14) Sebatz R J
△ (15) MacLean J M
△ (21) Cote Rosario A
(22) Frey Edward V
△ (23) Moors W L
△ (24) Knox C L Mrs
(31) Francks D D Mrs
△ (32) Fitchet James G
(33) Gray Alice M
△ (34) Parker Helen E
△ (41) Thompson L R Mrs
△ (42) Cleveland E E
△ (43) Wilbur Carl E
△ (44) Brown K H Mrs
341 Ridgewood ter begins
351 Linehan Frank W ⊙
358 Ingraham ter ends
359 △ Blake Philip R ⊙
366 △ Landers William
△ Gorick S J
△ Hebert Henry G
367 △ Neal Chester T ⊙
372 Carr M C antiques
374 △ McCoy Edith M
375 △ Ricci Thomas ⊙
376 △ Mason Ernest W
378 Mulcahy J F Jr
379 Mulberry st ends
383 Murphy Christine P
384 △ Carrigan John R ⊙
387 △ Tudor Albert ⊙
388 △ Bisson D A
△ VanSickle S C
Embury W B Jr
390 Foley Robert J
392 △ Stamnis C J
393 △ Brockett Ralph W ⊙
394 △ Shelley Alice E
△ O'Grady J T Mrs
Vacant
396 △ Kelliher Rose G Mrs
△ Robinson G D
△ Tatro George J
399 △ Gelineau H R real est ⊙
400 Campbell John D
401 △ Kennedy Edward M
404 Hume Robert
407 △ Smith Edwin E
408 Nelen Mary R
△ Hinkson Reginald D
409 △ Chabot Lucille M ⊙
Stacker Frank C
410 Campbell R E
△ Talbot John T ⊙
414 △ Allbe Charles A ⊙
△ Hyde Florence M
416 Vacant
418 Guindon Charles E
Villeneuve V W
421 △ MacDonald John P
426 △ Annis Arthur A
Feinberg Edward
Nixon Allen B
Tetreault Leodore
Hayden E W Mrs
427 △ Tracy J Frank ⊙
430 △ LeRoy Mary Mrs
△ Grady William H
431 △ Smith Frank M ⊙
△ Davis Edith M
435 △ James Francis ⊙
△ Thomas Edward W
436 △ Celetti Isadore F ⊙
Bocon Michael
440 Delmar The apts
(1) Smith Malvina Mrs
(2) Dammon R T
(3) LaMontagne W D
(4) Sweet Samuel H
(5) Jameson C E Mrs
(6) Bertocchi W J
(7) Simons Harriet W
△ (8) King J M Mrs
441 △ Robertson J M Mrs furn rms ⊙
443 △ Sabin George S ⊙
449 △ Juliano Fioravante ⊙
Fish James F
453 △ O'Connor Annie T Mrs
453½ Tyrill David
454 Randolph The apts
△ Cross Hattie M Mrs
Eaton J Paul
Fahey James E
Jones David
△ FitzPatrick P J
△ Landi Gennaro
Vining L C Mrs
Fadden Arthur W
457 △ Pelow Ray O
Simpson Zilpah Mrs
457 Zone 5 ends
458 Zone 9 begins
459 Russo Sebastiano Mrs
460 Preble The apts
Kent Raymond N
Burgoyne Ellen S
△ Cox Frank J
Meacham L A Mrs
Cavanaugh Edward A
Ebright John B
461 Walnut st crosses
464 Breen Walter D
Chandler G Mrs
Pellion Frederick
Horr N L Mrs
Turowsky Paul
McDermott G S
472 △ Dale Bros Laundries Inc
Davies A towel supply
475 Bowens Ellen T
477 △ Soland & Johnson plumbers
478 Borich Frank J
Rohrbach John H
480 Millett Ralph G
483 △ Landry A C Mrs tchr music
485 △ Flack Theodore ⊙
493 Oak st crosses
495 △ Trade School Annex
498 Johnson Claudia A
△ Wallace Fannie Mrs
500 Bartos James E
Fuller William H
508 Comstock Victor N
510 Reed Cornelius L
513 Ellis Robert S
514 △ Adams Herbert J ⊙
515 Gross John H
Rhodes Martha Mrs
Topping Howard B
518 △ Ascher Abe M ⊙
519 △ Banks Raymond ⊙
520 △ Ascher A M grocer
523 △ Tates Leroy J ⊙
524 △ Zanni J M Mrs
527 △ Bogert Filmore ⊙
528 △ Bouthillier M L
△ Fahey L K Mrs
△ Fellows George S
△ Gordon Eugene C
Morris Charles J
△ Clark Vida P Mrs
△ Pelletier Albert A
△ Robertson C L Mrs
529 Maples The apts
(1) DiTomaso Loretta Mrs
(2) Gumlaw I J
(3) Roberts Generas E
△ (4) McGoodwin M D
(5) White Phillas J

Union—continued
529 (6)[illegible] William D
(7)Sullivan John P
△(8)Malone J B Mrs
532 Maxwell Gilbert S
Mackey Robert R
Larinsky H
△Gamlaw Luther H
535△Katz J grocer
537△Katz Jacob conf
537½ Orleans st crosses
538△Beauregard Eustace
Riendeau Lionel J
539△Redd David
△Orr C Russell
541 Orr William
Orr Samuel R
542 Chauncey The apts
Chagnon William J
O'Connor William L
Rogers George J
Moran C E Mrs
△Brinn Victor H
△Faust A B Mrs
544 Carpenali Angelo
Patruno Stefano ●
545△Adams Bernal H
548△Somerville Earl F
549 Webb L furn rms ●
550 Somerville E W
553△Pagliaro John ●
555 Martell Frederick
558 Taverness M grocer
559△Webb Hershel ●
560 Adams George P ●
561△Thomas H M
565 Ramona The apts
△Albee Belle C Mrs
Cadwell Lucy A Mrs
Rheaume P J Jr
Robare D M Mrs
Smith Walter L
Barth G B Mrs
569 McKenna John J ●
573 Burroughs Henry W
△Cassidy Thomas F
573½ Stebbins st crosses
574△Alessandri Cavour ●
△Nichols Susan Mrs
575 Edmunds Burnett
z △Faniel S L Mrs ●
581△Clark Randell
582△Bolling George R
583△Bizard Howard A
△Rice John H
586 Terrence st ends
587△Scott Charles E
590 Simmons Frank Jr
Kelly Thomas F
591△Harrison Ernest
△Harrison Bros painters
594 Vacant
Thompson William
595△Jones James H ●
596 Todd T C Mrs
Green Evonia E Mrs
597△Williams Edward H
599△DelNegro Michele ●
600△Victoria's Rest for the Aged home
601△Gray John W
Randolph Lillian
602△DuBose William A ●
605△Curtis Roy E
607 Adams Dorothy Mrs
609 Forgette Lillian A
609 Vacant
610 Hancock st crosses
611 DuBose Joseph ●
613 Johnson Joseph C
615 Dixon J E Mrs
616△Bracy Cyrus
△Jones Charles H
617 Hawkins Earle E
619 Coffer John
620 Dunbar Club for Girls
624 Demers Vilbrod
Laverty Leo
Wright J Mrs
628 Moran Francis X
Denton Richard E
Duhamel Henry
Henson Arthur M
Gaudette Mary M Mrs
Vacant
629 Hancock st crosses
632 Sampson F J
Wemyss Alexander
Foley Matthew D
Brinn M Mrs
Metcalf Allen P
640 Whitmore M A Mrs ●
642 Schober George
643△Dunbar Community League Inc
Dunbar Home for Girls
△DeBerry William N
644 Vacant
647△Scalise Angelo ●
Raschilla M N
650 Seventh Day Adventis Church
Johnson C L
654 Perry Edward
656△Jones Vernal L
658 Strums Samuel D ●
△Malone Octavia Mrs
658½ Williams A Wolcott P
660 Gillard Albert M
660½ Jackson C E Mrs
661△Babcock L M Mrs tchr music
△Babcock Carl R ●
662 DiMarsco Joseph P
△Watts Allen L
665 Carlson Charles A
667 Vacant
669 DiNapoli Henry
671△Guzzerotti Giuseppe ●
677△Joiner James M
679 McAlpine M W Mrs
△Rutherford A W
680△East Union Street School
681△Cottle Henry J
683△Cummings L E Mrs ●
Mifflin Levi L
685 McDonald Lester
Mifflin Harold L
Porter W S Mrs
688 Till Robert C
689 Jacobs Simon ●
690△Carter A S Mrs
691 Booth Mary J Mrs
△Johnson Lindsay B
692 Malo Leon N
694 Kelly C F Mrs
696△Beeman Allen T
697△Fitchet James ●
△Fitchet Express
698△Williams Sidney B Jr
7[illegible]△Anderson Eugene E
701 Madison Edward L
701½ Freeman John
702 Pitts Marcus N
703 Moore Inez Mrs
703½ O'Neil Annie M Mrs
704 White Warner W
Johnston R M Mrs
705 Joseph P A Mrs
707 Pollard Daysie
Tillow George M
708 Freeman L B Mrs
710△Baldini Baldino
△Drew David H
711 Lines Mabel L ●
714△Cerrone Rosario ●
715 Hurston L M Mrs
716 Palumbo Antonio
Socco Frank
△Steima Walter
717 Williams Beulah
719 Harris Hattie Mrs
722 Sherbrooke The apts
Baxter Ralph
Childs A H Jr
Sulham Eli
Gumlaw Peter G
Richards E A Mrs
△Grady Harry L
723△Fiorentino Vincent
△Spencer F C Mrs
725 Vacant
727 Frisby Edith L Mrs
McLaurin Andrew A ●
728 Bascom Marie P Mrs
Crosby Joseph
Schmidt F G
LeMire Archie J
Pultro Bertha Mrs
Scott Herbert E
730 Vacant store
731 Allen Andra W
733△Ogburn Rose L
734 Daniels V B Mrs
735△Acconcio Josephine Mrs ●
Angotti Michele
Izzo Gennaro
Gamelli William B
741 Malmborg Harry O
745△Hodge Homer C
752△Cloutier Alfred
△Vecchi Augusto ●
759 Eastern av crosses
769△Roda Dominick ●
771 Brown Lucy V Mrs
△Mann Mack C
775 Clark Frederick B ●
781△Pulley Leslie H ●

UPLAND fr 1173 Carew S to 13 Victoria (Right even) Zone
15△DeLarm Henry R ●
18△Hendricks A M Mrs ●
19△Couture Charles A ●
20△Bishop Harry L ●
22△Tamkovich Klement ●
24△Tomasetti Dante
25△Opitz Arthur A ●
29△Duboure A ●
34△Gaudreau N W ●
35△Marlowe Chester E ●
37△Matthew Norman
38△Juskalian Antranig B ●
39△Smith Ellsworth F
43△Ash Thomas ●
49△Eakins Lawrence H ●
50△Michaelian L H ●
53△LaLiberte Arthur J ●
59△Aggerup F E ●
60 Rawle Richard S ●
63△Rivers Arthur N ●
66△Buckle Ernest A ●
69△Sullivan James E ●
75 Kingsley st ends
80 Armata Joseph P ●
84△Kennedy M P Mrs ●
85△Robbins Max E ●
91△Anas Theodore ●
94 White Ellen E ●

UPTON fr 792 Newbury SW to 99 Milford (Right odd) Zone 4 and 7
15△Mahan John F ●
16△McInerney James H ●
36 Zone 4 ends
37 Zone 7 begins
45 Manning Matthew J ●
75 Connecticut av crosses
81△Bechard Elmer L ●
85△Lasher Wendell L ●
91△Swords Walter P ●
92△Fontaine H L
95△Burke Roy W ●
101△Keefe Thomas J ●
105 Tillotson John M ●
111△Stevens James ●

UTICA fr 171 Freeman av NE to 14 Pembroke av (Right odd) Zone 4
8 Wiecorek Walter S
Zeronda Joseph ●
12△Cote Emile L ●
15△Gallivan T E Jr
16 Tougue Walter F
17 Ghidoni Harold A
Ghidoni Fulgenzio
21△Sirois Leo J

VAIL fr 1113 Sumner av S to 154 Paridon (Right even) Zone 8
11△Lacey John T ●
14△Nai Louis C ●
17△Soverow Edward F ●
18△White Lawrence E ●
23△Knight Charles E ●
24△Noyes James A
27△Belair George J ●
30△McKeeman K D ●
36△Giles George ●
52 Harshberger Fred A ●

VALENTINE fr 181 Belvidere E (Left even) Zone 8
16△Milsop William D ●
[illegible]△Margeson R F
20△Gamble Carl A ●
21△Margeson Rupert
23 Hanson James
25△Wanegar Norman G

VALRICO RD see Old Brook rd

VAN BUREN AV fr 110 Kendall NE to 63 Wilber av (Left even) Zone 4
8 Pollard Thomas F ●
14△Marasi William J
18△Scully Frank C
28△Morisi Alfonso ●
70 Worthy st ends

VANDAM PL fr 563 Dickinson E Zone 8
15△Lange Ernest A

VAN HORN PL fr 684 Carew NW (Right odd) Zone 4
14△Leahy Patrick J ●
17 Perrin P K
19△Moriarty E A
20△Moylan Thomas D
O'Neil Andrew ●
21△Funai Peter
24△Kennedy Helen M Mrs ●
△O'Connor C T Mrs
27△Decoteau William J
29△McDonnell Patrick
30△Fenton Thomas P ●
Garvey Michael J

VAN NESS fr 99 Hamburg NE to 58 Milford (Right odd) Zone 7
4△Hazlett Sarah Mrs
6△Racine Ephrem ●
10△Suplocki Frank S ●
17△Delisle Melanie Mrs ●
18△Rasanen I M Mrs ●
25 Martell Clesson O
27△Jeffery B E
33 Cadigan Timothy J
34△Alexander Burton L ●
35△Saccamando Charles
36△Boylan G E Mrs
38 Hazlett John E
40 Andrews Nelson L ●
48△Breault Raymond H ●
49△Hibbert John A ●

VASSAR fr 57 Harvard N to 122 Princeton (Right even) Zone 9
15△Saunders Maynard O ●
18△Murdough M E ●
19△Monroe Mae R ●
22△Kenney Edward N ●
25△Lloyd Harry R ●
28△Saunders M S Mrs ●
29△Phelon Gertrude S Mrs
32 Bliss L A Mrs ●
△Murdough George T
35△Fowler J B elec ●
△Milton Leon T
△Brown Stanley C
37△Grace George E ●
38△Sherwood F M Mrs ●
39△Clarke Anne L

VENTURA fr 75 Alderman S to 552 Sumner av (Right even) Zone 8
3△Haberlin James H ●
Kelleher W T
4 Chapin Harold D ●
△Chapin Samuel C ●
5 Burgess Henry
7△Murphy Patrick J ●
8△Exner Elizabeth M Mrs
△O'Brien J T Mrs ●
△O'Brien G B Mrs nurse
9△Duffany J C ●
11△Gloster Michael T
12△Butler Frank B
Crawford S H
15△Tryon Arthur ●
16△Kavanagh J J
Caldes Steve T ●
21△Griffin E R
△Kelley George L
24△Boedeker A R Mrs
Suriner Clayton E
△Beuchley E F ●
47 Grenada ter crosses
49 Vacant
51△Weinberg Joseph R ●
55△Guibord M L Mrs furn rms ●
61△Eisenmann Arthur S
62△Anton Paul F
63△Severance Leslie T
64 Beane Frank A
66△Ripley Harry
Sheehan Thomas E ●
67△Holman Frank W
Simpson George J
70△Grant Clinton J ●
73△Hertamark Joseph ●
△Kusiak Stanley
74△Sackett Henrietta Mrs ●

VENTURE DR fr 1669 Wilbraham rd S to 60 Sherwood rd Zone 9

VERGE fr 329 Parker E to 64 Hardy (Right even) Zone 8
15 Makara Jerome E ●
19△Twarog Frank S
25 Ayers Frederick W ●
29△Lafountain A H ●
43△Narreau Samuel
53 Glista Franciszek ●
65 Zastempa Albert ●
73 Skowron Kazimierz ●
79 Labaj M Mrs ●
97 Laconia st begins
115 Kowal B S ●
121 Bedak Wladyslaw ●
139 Guzik Jacob W ●
189 Cieplik Wiktorya Mrs ●
211 Hudek H K Mrs ●
213 Laconia st ends
243 Hardy st ends

VERMONT fr Pomona E to 408 White (Right odd) Zone 8
8△Abbe E A Mrs
△Abbe Ralph H ●
11 Vacant store
14△Junior Charles E
16△Maguire Joseph W
20△Cumming Forbes
Langone F A ice
23 LaPerle Herman J
25△Ross Douglas A
△Vincent Albert J
26△Amber Carl B
△Tourtellotte F F ●
Tourtellotte F F Jr
31 Lester st ends
32△Felton E L
34△Levere Frank E
40 Ainsworth st ends
47△Gates Albert E ●
50△Maloney Joseph P
52△Macher Frederick W ●
56△Root Herbert C ●
△Weslesky Edward R
57 Herman st ends
62△Greenburg A H ●
64 Gordon Robert
70△Barth Frank R
△Pease Josie I Mrs ●
74△Hudson Charles W ●
King Thomas R
79△Converse Fred F ●
82 Barr Clive
△Chaffer Frank R
83 Converse st ends
88△King George E ●
90△Pulsifer Ralph E
113 Mallory F B Inc Garage

VERNON fr 1428 Main W to 1652 Columbus av (Right even) Zone 3
12△Rivett & Kittredge optometrists
14△George's silk
16△Smith J S Mrs clothing
18 Lyons J J lwyr
△(2)Florenze clothing
△(3)Industrial Credit Corp of Spfd
△(4)Crescenzo M Mrs beauty shop
△(5)Falls Art Needlework Shop
△(6)Weave-O-Mend Co weavers
△(7)Bowles D clothing
△(8)Carey F D optometrist
△(9)Whitney Insurance Associates
(9)Insurers Service Co ins adjusters
(9)Rowan M J real est
(11)Vacant
20△Leonard's clothing
22△Aitken Flowers Inc florists
26-32 Coe bdg
26△Coe David C & Co Inc tailors
(3d fl)Crothers H M Mrs court reporter
△(3d fl)Springfield Stenotype Institute
△(3d fl)Stenotype Co The chool
△(3d fl)Massachusetts Stenotype Reporters court reporters
28 LaMode Shop milliners
30△Conwill Co toys
34 Besse pl ends
38-50 Security Bdg
38△Moran Gerald F Inc jewelers
39 Vernon Parking Place
40△New England Church Supply Co Inc
42△Mason H T produce
43 Antonopoulos K conf
△New Deal Terminal conf
44 Security Bdg upstairs entrance
△(200)Fuller A W Inc ins
△(200)Oppenheimer Company The ins
(203)Cummings W P safety eng
△(203)Hartley R B lwyr
△(203)Massachusetts Bonding & Insurance Co
(205)Leitch D C ins
△(205)New England Mutual Life Ins Co
(205)Robbins W B agency ins
△(207)Buckley J H ins
△(207)Campbell Page Co ins
△(207)Cassidy T C ins
△(209)American District Telegraph Co
△(212)Yerrall & Yerrall real est
(212)Parkhill Associates Inc
(214)Ryan C F optometrist
△(217)Doyle G W acct
△(3d fl)Equitable Life Assurance Society of the US
(3d fl)Richards C L ins
(3d fl)Joslyn E R ins
△(300)Cushing J acct
△(302)American Airlines Inc
△(309)Kramer P ins
△(309)Eackiel George Inc ins
△(310)Macomber G A Mrs ins adjuster
(314)Powers J L ins
△(315)Federal Housing Administration
(350)Williams T O acct
(401)Eaton & Howard investment mgrs
△(401)Jones J H lwyr
△(403)Buckley G R ins
(403)Case H G ins
(403)Heyman O F ins
(403)Northwestern Mutual Life Insurance Co The
△(405)Ruggels E H dentist

Vernon—continued
44Δ(406)LaPlante B Mrs beauty shop
Δ(407)Weymouth C H Jr dentist
Δ(409)Atwater C B office
Δ(410)Chevrier & Baltier lwyrs
Δ(411)Bertrand V J acct
Δ(412)Downs W F ins
Δ(412)Hartford Fire Insurance Co
(412)New York Underwriters Ins Co
Δ(412)Tyrol A G ins
Δ(414)Mahoney J P lwyr
Δ(415)Bethlehem Steel Co
(417)Travelers The claim dept
(5th fl)Anderson H E ins
Δ(5th fl)O'Neil J B ins
(5th fl)Dudley H C ins
Δ(5th fl)Duke J ins
(5th fl)Hoover B A ins
Δ(5th fl)Eaton A P ins
Δ(5th fl)Keeney R ins
(5th fl)Moran L J ins
Δ(5th fl)Travelers Insurance Co Hartford Conn
Δ(5th fl)Specht A J ins
Δ(501)Preston & Olmstead Inc ins
Δ(501)Leary P E ins
Δ(501)Smith H I ins
Δ(600)Allen J C dentist
Δ(602)Guenther A F dentist
Δ(604)Jerome E D optometrist
Δ(605)Hasen B E dentist
Δ(610)Cone I B dentist
(611)Dill M L Mrs C S practitioner
(611)Godfrey G D Mrs C S practitioner
Δ(614)National Life Insurance Company of Vermont
Δ(617)Woodall Inc Agency Inc
Δ(617)Costello T J Jr ins
46 Hebert Candies The
47 Vernon Diner rest
48ΔMorris Plan Banking Co of Springfield The
52 Vernon Candy
55ΔBroadway Office Supply and Equipment Co
55½ Broadway crosses
56ΔLittle's Inc
57ΔGumble W W real est
Spfd Real Estate Board
Walls J F real est
Kiwanis Club of Spfd Inc
Overhead Door Co
59 Chase Tailor & Clothes Shop
60ΔNational Jewelry Co of Springfield Inc
ΔDavison P L whol jewelry
ΔNew Bridge Lunch
61ΔAmerican Exterminating Co Inc
ΔAmeco Research and Sales Co mfg chemists
ΔX-Termador Co mfg chemists
62-70 Wakelin Bdg
62ΔSpfd Window Shade Mfg Co
64ΔSimpson J B Inc tailors
66 Wakelin Bdg upstairs entrance
(1)Electrolux Corp The vacuum cleaners
(3)Realty Associates Inc
Δ(5)Kibbe D C contr
Δ(6)Johnson P B archt
Δ(7)Maloney J H T dentist
(9)Gannuscio A real est
(10)Vacant
Δ(11)National Finance Co
(12)Vacant
Δ(15)Griffin M J lwyr
66½ΔVernon Surgical Shop
68ΔSpringfield Mass Municipal Employees Credit Union
70ΔClapp C C piano tuner
ΔGriswold's sewing machs
ΔClapp F A piano tuner
77ΔMaury's Service Station
78ΔLawsure E J gasoline

VICTORIA fr 128 Corona W to 163 Savoy av (Right even) Zone 4
15ΔJohnson Edward R ◎
18ΔAnetzberger Max J ◎
25ΔAllen Benjamin H ◎
34ΔBachand Hector H ◎
45ΔDinan Leo W ◎
ΔDinan The Mover
48ΔMcKinney LeRoy C ◎
51 Mason Walter H ◎
61ΔSurprenant A F
67ΔQuinn Walter ◎
71ΔBurbank George W ◎
86ΔPeterson John A ◎
112 Beattie James C ◎
132 Upland st ends
161 Merrimac av crosses

VILLA PKY fr 227½ Wilbraham rd S (Left odd) Zone 9
19ΔChappell J M Mrs ◎
23ΔNelson John S ◎
29 Wood Albert E ◎
33ΔMcKinstrie Matthew ◎
39ΔBrouillette Albert J ◎
43ΔBeckman George A ◎
49ΔMurphy Daniel J ◎
53ΔGray Ernest C ◎
59ΔQualters Thomas H ◎
63ΔMuzzy Minnie C Mrs ◎
67ΔMay Cleon H ◎
73ΔO'Hara William H ◎
79ΔGrieve Peter W ◎
83ΔSears John F
87ΔHess Frank W
93ΔVanDerwerken W G ◎
97ΔWoods Peter A ◎

VINCENT fr 1109 Parker E to 203 Senator Zone 8
44ΔDubour Frederick ◎
— Russell William

VINE fr 2048 Main W to 2269 Columbus av (Right even) Zone 4
14ΔCanty John J
18ΔFord Helen Mrs
Slack Mary E Mrs
30 Greater Peoples African Meth Zion Church
32ΔTeils Manuel ◎
36ΔHarris Frederick D
Vacant
40 Brandi Silas
Hill John W
Munn Louise Mrs
Smith Alice Mrs
Wright John P
41ΔBorelli Mary A Mrs ◎
46 Williams Richard
Hogue L H G Mrs
50 McCarthy J M Mrs
Vacant
52 Pomeroy F C Mrs ◎
Seldon Robert H
53 Garvey John J
Vacant
57 Vacant
61 Christian Albert L
Stoddard A R
65ΔShea John J ◎
Vacant

VINTON fr 320 Liberty NW to 313 Franklin (Right odd) Zone 4
14 Piotrowski P P ◎
15ΔAlpert Max
16 Molta John P
17 Galda John V
20ΔCushman E Mrs
22ΔLasek Alojzy T ◎
23ΔGoldberg Rose Mrs ◎
ΔKoitz Emanuel R
25ΔSullivan John L
26 Brosnan John A
ΔOlney Mary L ◎
27 Granfield M J
29 Long James J
ΔMcGowan William F
30 Leplanka B S Mrs ◎
36ΔDexter Mary J Mrs
37ΔRobertson C J Mrs
ΔSherry Edward J
38 Brassard E Mrs
40 Crowl Leslie E
41 Vacant
42 Gorman Thomas
45 Borek Michael
Mizejewski C J ◎
46ΔMalone Mary T ◎
ΔHoulihan Elizabeth P
47 Mizejewski Ignacy
51ΔLaBonte W M Mrs
ΔCiborowski Fabian ◎
52ΔGingras Horace
54 Donahue K A
ΔKuczarski Helen A Mrs ◎
56ΔHebert Henry J
Bergdoll Frederick J
58ΔClune Thomas F
60ΔDriscoll William J

VIOLA fr 42 Switzer av N Zone 9
15ΔCowan George W ◎
20ΔGallagher M A Mrs ◎
21ΔMcEwen Thomas ◎
26 White C D Mrs ◎

VIRGINIA fr 564 Dickson W to 109 Trafton rd (Right even) Zone 8
4ΔPlimpton W W ◎
12ΔHynes A L Mrs ◎
14ΔParker Samuel F
17ΔLong Osmond W
18ΔHuettner Henry S ◎
19ΔCleary John J
21ΔJoubert Henry A ◎
22ΔMulry John J ◎
23ΔDusenberry George A
25ΔJackowitz Harry
27ΔGeorge Eugene N
28ΔWeiz Bernard J ◎
31ΔRichardson F Marshall
ΔRichardson M E nurse
33ΔNewhouse Arthur N ◎
34ΔRamsdell Grace Mrs ◎
37 Vacant
38ΔVollmer Ludwig N
39ΔMcMahon Ruth P ◎
41ΔMcGarry John W
42ΔBaldwin Arthur N
43ΔCarroll John J ◎
44ΔHarwood Harry R ◎
45ΔMurphy Hannah Mrs
47ΔJefferson Charles J ◎
48ΔHennessy John B ◎
51ΔZeppa Leo ◎
53ΔMinott Philip H
54ΔRoth Irving E ◎
55ΔRivchin Charles
57ΔHennessey Patrick J
58ΔRooney Leonard W
60ΔAustin M L ◎
61 Russell Esther A Mrs ◎
62ΔDonohue Frank J
63ΔTruesdell William E
67ΔWebb Sidney ◎
68ΔDemerer Max C ◎
Zelickson Morray
Goldberg Israel
71ΔSmith Samuel ◎
72ΔHinkelman E A
74ΔMcNeill G R Mrs
76ΔJasper George M ◎
77 Weiner Irving ◎
78ΔSexton Frank A ◎
83ΔLane Harry H ◎
84ΔDexter Eleanor H Mrs ◎
91ΔEddy G E Mrs ◎
95ΔGoldstick Joseph J ◎

WACHUSETT fr 1332 Allen S Zone 8
21ΔWojtowicz Albert S
22 Crosby Edgar C ◎
40ΔDenver Charles O ◎
45ΔVester Karl A ◎

WAIT fr 567 Armory E to 68 Penacook (Right odd) Zone 4
11ΔKennedy Timothy M ◎
13ΔFoley Mary F Mrs
18ΔGarritani Frank N ◎
20 Vacant
21ΔHopkins Stephen D ◎
Hopkins Stanaforth T
23ΔLeger M A Mrs
24ΔBorowski F I ◎
25ΔMcNeil Albert W
26 Wetzel William
29 Rein Alfred H ◎
30ΔKwatowski Martin
32 Staniewicz John ◎
34ΔChabot Raymond J
35ΔArvanitis George V ◎
36ΔHaddad William J ◎
39ΔSullivan Francis E
40ΔBowen M F Mrs ◎
41ΔLaBroad Edward H
42 O'Connor Thomas F
43 Dawes Robert C
ΔNewton Leon E
46ΔMalaguti Joseph
48 Russell Howard E
49ΔEly William P
51ΔCase George M ◎
52 Daniele P J
ΔGallacher Dennis J
ΔMaggi Guerino
Fabbri Ida Mrs
59ΔDowd John B ◎
61ΔFinn Thomas J
62 Morin Linard
65ΔKeough David J
66 Allen M M Mrs ◎
70ΔFrancis Gerald J
71ΔMcAnanama G F ◎
72ΔBorgatti Augusto ◎
74ΔLaPointe Francis H
McMaster David O
79ΔO'Meara George C ◎
80 Zieris Charles ◎
83 Casey Nora Mrs
85ΔAnderson Eric A ◎
86ΔJoseph J J ◎
88ΔGalletti August
89ΔMolt Frederick
90ΔGreany Arthur E ◎
91 Mendrick V S ◎
92ΔManning John F
93ΔDoherty Harold J ◎
95ΔFoley Timothy J
96 Egan William P
98ΔLabine E Lawrence ◎
99ΔFurlani Eugene
100ΔFinn John J
101ΔDowd Cornelius G
102 Livieratos D H ◎
103ΔCurran William
Hoar Maurice J ◎
104ΔManfredini John M
106 O'Connor Margaret ◎
107 Blaney Thomas H ◎
108ΔCarney F G ◎
114ΔKennedy J J ◎
115ΔThayer C M Mrs ◎
117 Ferranti Angelo J
118ΔKelliher Mark J ◎
121ΔMulcahy Maurice M ◎
124 O'Connor L J ◎
125 Kelliher James M ◎
128ΔCavanaugh T M ◎
129 Kennedy Thomas J ◎
132ΔFrechette B L ◎
133 Herlihy John J
135ΔHerlihy Daniel J ◎
140 Ohlson John ◎

WALDEN fr 501 Dickinson NE to 658 Belmont av (Right even) Zone 8
11ΔDowney Howard J ◎
ΔHennessey Maurice J
14ΔManning Michael J
Manning Daniel J ◎
29 Commonwealth av crosses
43ΔCrapser Phais E
ΔSmith A E Mrs ◎
McKeown E J Mrs
Turner Roy H
44ΔCramer S L Mrs
Frith James
Fogg David S
47ΔRain Lauri A
49ΔRackliffe C W
53ΔCook Clifford H
Croteau J P
ΔSkala Harold W
ΔWarner Donald C
ΔWarner E M Mrs nurse
57 Belmontview The apts
Schreyer Leontine Mrs
ΔGriffin Herbert N
ΔGraves Harold
ΔMiller Frederick H
ΔSavaria Malvina A

WALDORF fr 25 Embury S to 36 Aberdeen rd (Right odd) Zone 9
11ΔMeek Thomas F ◎
14 Sturm Henry M ◎
24ΔErikson Helen A Mrs ◎
28ΔErikson Axel S ◎
34ΔJohnson Carl A ◎
47ΔPenrose William J ◎
58 Bonneville Gerard ◎
63ΔShaw Charles A
73ΔJasmin Henry J ◎
74ΔStebbins Frank L ◎
93ΔBelding George C ◎
103 Devenshire rd crosses
114 Roslund J Edwin ◎
123ΔMessier Leo N ◎
140ΔLane Ernest W ◎
158ΔFlanders Edward H ◎
159 Chevalier Peter A ◎
166ΔJevons Alfred J
ΔLaPointe W J ◎
178 Priest Harold C

WALES CT fr 62 Savoy av W Zone 4

WALKER fr 966 Columbus av W to NYNH&H RR (Right even) Zone 5
3 Walker Playground
56 Springfield Gas Light Co storehouse

WALLACE fr 887 Boston rd SE bey Hope (Left odd) Zone 9
69 Hope st (1st part) begins
79ΔVico Eugenio ◎

WALNUT fr 477½ State SE to 64 Hickory (Right even) Zone 5
5 Vacant store
7 Girardeau E P Mrs
8 Grandfield F A
10ΔHayden E W Mrs dry goods
11 Murphy J J cafe
13ΔManzi P billiards
14 Vacant
14½ Vacant store
16 Plant M A Mrs
16½ Carrara Brothers conf
Vacant
17ΔHoward-Martin Co sheet-metal contr
18 Beaudoin E J
Chica J A shoe repr
Nelson Walter
18½ Giuliano V B barber
19ΔArmory Grill cafe
Dempsey George
21 Armory Grill Hall
City Civic Club
22ΔRowe E F rest
24½ Micha Arthur J
25 Belcher L E Inc gasoline
26ΔPhillips A H Inc grocers
26½ Carpenter Foster K
Flagg F R Mrs
Lemon Edna Mrs
28½ Fields John J
Juke John
31 Charter av begins
32 High st ends
33 Nealy Henry G
ΔNeylon J D plumber
Hayes Roofing & Siding Co
36ΔEngine Co No 4
ΔAuxiliary Squad B
ΔDistrict Chief No 2
37ΔDinnia S rest
39 Jordan John M
39½ Polunsky I shoes
41 Polunsky pl begins
42ΔDupuis Joseph C ◎
Hitchcock Arnold A
43 Assarian V Mrs barber
Burke John E
Kariofiles P A grocer
44ΔJoe's Bargain Store
44½ΔUtting Harry E
45½ Dymon st begins
49ΔKariofiles T H grocer
50-52 Delmar The apts
50Δ(1)Palmquist V A Mrs
(2)Glidden Winfield S
(3)Velue Joseph C
Δ(4)Perron J M Mrs
(5)Vacant
(7)Hare Warren
(8)Smith C R
51ΔKariofiles T H ◎
Clem Zephaniah
52 (1)Hesselton R Mrs
(2)Leonard John
Δ(3)Stetson O J
(4)Johnson E M Mrs
(5)Flannery I L
(6)Hamilton Earl S
54ΔEdgett W T druggist
55 Randolph The apts
ΔMiller William J
ΔGoodhue Charles I
ΔDalton Charles F
Keena Richard V
Dunn Anna E
Lariviere Alphonse
ΔBussolari G T
Beauregard George H
56ΔKelley C C conf
57 Union st crosses
58 Pfeiffer N tailor
59 Hanley T A furn rms
60ΔMount Provin press printers
61 Hanley T A furn rms
62 Scalise J barber
63½ΔCameo Beauty Salon
65 Vacant store
67ΔUnion Sales Co paper
69ΔGerrard C R furn rms ◎
74ΔHome for Aged Men
ΔSlater M D Mrs
75ΔMatthews Rose G Mrs
77 Joslyn E A Mrs
79ΔMorin Leo T
82 Rialto Skating Rink
83ΔKinloch R A MD
ΔCallahan R A Mrs
ΔAngus J M Mrs nurse
ΔBurnett George A
Larder Hugh
ΔMilne David C
O'Connor John J
ΔO'Neill John F
ΔPalmquist R W
Vacant
88ΔClaus Emma H Mrs
Sands William
89ΔKenney Roger W
Lafond F H
ΔWeber Joseph A
ΔEnglish John J
ΔRaymond Exilia E Mrs
ΔPalmquist C William
Riley Ruby E Mrs
Wood June A
94 Carrie James
Thompson Edward
Vacant
95ΔBlake C M Mrs furn rms ◎
96ΔWelch Leander C ◎
99 Genosi F V Mrs furn rms
Genosi Alexander ◎

Walnut—continued
100 Daigle Stanley C
ΔKakley Michael J
102 Berte Louis J
Brunelle William E
106 Chechile Frank J ⊙
Sands Mary Mrs
108ΔGallerani Ralph ⊙
110 Motherway J V plumber
112ΔVanchini's Spa conf
114ΔChechile Anthony J
115 Vacant store
115½ Oak st ends
116ΔCallahan G A Mrs
ΔDan's Service gasoline
116½ΔGore Wilfred F
117 Vacant store
124 Walnut ct begins
126ΔJohnson A B
128 Mitchell Henry
131ΔConnor Martin E
Vacant
132 Calloway John H
Curtis Rebecca Mrs
134ΔBrown Russ Service Station
135ΔMecchrome Co furniture mfrs
138 Pine st begins
139 Pendleton av begins
148ΔEngelson A gasoline
150 Eady Frank
ΔWebb Louis ⊙
152 Connors E A Mrs
Dunklin C H ⊙
154 Dunklin C H shoe repr
156 Vacant store
156½ Vacant store
157 Chaffin E E
ΔRichardson B Jr
158-162 Rogers The apts
158 (1)Morse Ensign
(2)Bruce Charles E
(3)Buoniconti Pasquale
(4)Tuckey L J Mrs
160 (5)Dougherty F J
Δ(6)Pearsall C L Mrs
Δ(7)Malmstrom Emil O
(8)Sterzala John B
Δ(9)Roberts Clifton F
(10)Briscoe John S
Δ(11)Messier W A oil burners
(12)Louis Dale W
Δ(13)Vail D N Mrs
161 Harris Fleming J
ΔHarrison William
162 Martin Susie
(14)Mulvaney J F
(16)Griffin Thomas B
(17)DeLevo Alexander
(18)Coleman J Mrs
Δ(19)Bouchie C H
(20)Pease C A Mrs
Δ(21)Gaffney W F Jr
162aΔSommersett M V
Still Randolph W
163ΔGorman Benjamin
Lamberton Roland
LaRock Eleanor
ΔMouret L G
164ΔClark George
ΔHenderson Crusoe E
167 Cignoni Peter P
Renzulli F P
170ΔCurto F grocer ⊙
Clarkson James H
Hovey Edward F
171ΔBousquet Victor O
ΔStraco Michael ⊙
Vacant store
173 Vacant store
175 Vacant
175½ Barna John
Hebert Fabian J
176ΔCovington Abraham B
177 Vacant store
178 Lockley E K Mrs
Walker Samuel E
Waring Lillian
179ΔStarr J A conf
181 King st begins
185ΔAllen L R Mrs beauty shop
186 Knipple Leslie O
ΔValenti Vincenzo ⊙
188 Allard Frank
Desellier Robert H
189 Giannini Dominick
191 Fazio A poultry
192ΔBuckingham C M Mrs
Robare Clarence E ⊙
193 Vacant store
195 LaMountain P J
ΔWhite Burns B
195½ΔDiMauro V N
Tilli Constantino
196 James st begins
197 Ortona Philip
Ortona M S nurse
198ΔRegis Frank W
Vacant
199 Spinelli Salvatore
Miller Minnie Mrs
199½ΔChichello Frank R
Nostin Frank J
200ΔHiller Richard L
201ΔGriffin D H ⊙

Kenney Ethel
Jones Harriet
202 Faust William J
Woodrow H O
206ΔGordon I grocer
208 Williams A E
ΔCollege Clothes Shop clothing
Silverman C H ⊙
ΔArrow Cleaners & Tailors
Callahan James L
209 Murray The apts
Anderson James A
ΔChamberlin Morton O
LaValley F J ⊙
Cram Clarence H
Hunt George W
ΔTarney Norman J
210 Vacant
213 Queen st begins
214ΔFogarty Edward W
Rivers Frederick J
217ΔDowd D M ⊙
218 Ricucci F furniture reprs
219 Harrington John
220ΔMazzarino J grocer
225ΔWhite John L
226 Atwood pl begins
227 Adams John
228ΔGagliarducci C Mrs
Davis Frank L ⊙
229 Bryant George A
ΔLaMotte Roy C
231ΔJenkins Mary Mrs ⊙
232 Curry Samuel P
Perry Lucy B Mrs
ΔMiller William J ⊙
233ΔJordan Raymond
236 Lee Herbert
237 James Leslie L ⊙
238ΔDeragon William J
239 Lebanon st begins
240 Vacant store
240½ Cestari Lillian C Mrs
Ezzo Samuel R
Vacant
Johnson Irene J Mrs
241 Ascione Pasquale
Vacant
242 Joe's Confectionery
244 Cedar st ends
245 Creighton Charles ⊙
246ΔCarr William M
249ΔKing James P
251 Trimboli Joseph
253ΔJones William B
255ΔJohnston Thomas E
255½ Ivy ct begins
256ΔDenney Henry H
Whitfield H A
257 Burnett Thomas S ⊙
258ΔEllison Martin T
259ΔBirch Eliza Mrs
261ΔMyers Frederick D
263 Williams M S Mrs
264 Glynn Maria Mrs ⊙
267ΔGiancola Librato ⊙
ΔVolpetti Gennaro ⊙
268 (1)Kerr Charles W
(2)Gallerini Ernest
(3)Schoolcraft C D Mrs
Δ(4)Gaudette L Z ⊙
Δ(5)Tufts Willard J
Δ(6)Stanley Earl D
271ΔDiFranco Carmelo ⊙
274 Brigham st begins
276ΔDesellier Arthur J
278 Renaud Narcisse J
279 Willette A J
ΔLore Frank
280 Foote Claire D
280½ Patrie A P
282 Christopherson M H Mrs
282½ Cote Oslas
284ΔBoyers Delbert G
ΔGillette Robert H
287 Capozza Josephine Mrs
ΔMullen Martin ⊙
288ΔBonner M C Mrs
ΔPappavasiliou P J ⊙
292ΔLander E M
— Gerrish Park
293ΔMazzei Joseph ⊙
Tetreault L L
295ΔMazzei J grocer
299 Ollari Santo A
ΔOllari Lucia P Mrs ⊙
305ΔLeone Maria A Mrs ⊙
307 Zollo C conf
311ΔSocony-Vacuum Oil Co Inc gasoline
315 Hancock st crosses
321ΔLedger E A gasoline
327ΔNew Star Lunch
329 Electro Gage Shop
Vacant
329½ΔGiroux D barber
ΔSix Corners Beauty Parlor
331 Vacant
333 Amato Louis E
Simmons H A Mrs
333r Vacant
337 Allen Letitia R Mrs
ΔNeWay Cleaners & Tailors
339 Six Corners Cafe
339½ Vacant

342ΔGulf Oil Corp
343ΔImpoco Joseph ⊙
343r Vacant
345ΔImpoco J poultry
Dodds Emma C Mrs
Sherlock Vincent J
346½ΔDeAngelis Casimiro ⊙
347 Christopher M A
348 Vacant
348½ Ernie and Lee's Lunch
349ΔRobbins Donald R
350 Contrino A barber
350½ DeAngelis C shoe repr
353 Vacant store
354ΔMascaro Anthony
ΔMascaro I Mrs oils
358ΔPlouf J saw filer
359 Manhattan st begins
360ΔContrino's Super Market
361 Murphy M I Mrs
363 Sisitzky Eli J
365ΔSisitzky A A ⊙
367ΔManhattan Food Shoppe
369ΔAbbott Arthur H
370ΔFirst Nat Stores Inc
372 Anzalotti S grocer
372½ Florence st ends
373 Shaw Robert D
374ΔHartzell O L
376 Howard R A Mrs
377 Mayhew E M
ΔMcRitchie Thomas
379 Childs Francis R
381ΔDenesha F W
Plant Mae C Mrs
382ΔMiller Edmund A
383 Anderson Samuel J
384 Hiller Hedrig Mrs
385 Searle pl begins
387 Manini Andrew J
388 Shaw George H
389ΔBurke James C ⊙
390ΔToomey Elizabeth Mrs
ΔToomey F A painter
393 Dickens Norman
394 Crosby st begins
395 Loving Minor
396 Brown F A Rev ⊙
Jeffries Elma Mrs
Vacant
397 Lucia Joseph F
Rickson Ernest L
Duncan Donald M
Munnelly H M Mrs
Mayo Frank
Vacant
399 Marshall st begins
402ΔRousseau Frederick U
403ΔLangone R F ⊙
404 Stone Maude E Mrs
406 Vacant
408 Hollis Henry A
409ΔFrost Louisa D Mrs
ΔVahlstrom A Emily
410 Priodle Edwin R
412 Vacant
413 Melrose st begins
419ΔParamount Motors
422 Kelly Edward W ⊙
427 Hadden Raymond
Messier Frank W
429ΔAnderson John E & Son contrs
431ΔMessier F W gasoline
435 Chapman F S
Hafner Charles
437 Plant Guy J
443 MacHarg Earl L
454 Chapman F blksmith
455 Pease Daniel H
Scully Frank J
ΔYacovone Luciano ⊙
461 Donnelly Frances
Stavroulakis A M
Norris Merrill
462ΔGuyer R A auto reprs
468 Beyette Edwin J

WALNUT CT fr 124 Walnut W to Springfield cemetery (Right even) Zone 5
11 Cuffee Frederick W
ΔTurner E M Mrs
12 Butler M E Mrs
O'Connor Edward J
14 Orlandi Marcie
18 Fortin George J
ΔCarroll Edward F
Ewen Cora Mrs
Rodowicz Stanley
Winter L R Mrs

WALTER fr 3263 Main W to 319 Birnie av (Brightwood) (Right even) Zone 7
5 Blanchard D R
Healy Edward H
Vacant
7 Vacant
Richards Beatrice Mrs
8ΔParisien A C ⊙
9 Belsky Fred ⊙
11 Mescel Anthony
14 Scott Henry C
15 Pratt C furn rms ⊙
16ΔZuidema David

20 Cormier J Z ⊙
21 Bercier Joseph W
23ΔGalarneau G L
24 Vacant
27 Preme Seymour L
35 Sherman George F
37 Farmer Edward C
38ΔMoore Drop Forging Co

WALTHAM AV fr 61 Wilbraham rd S to 90 Wilbraham av (Right even) Zone 9
42ΔBrockway-Smith-Haigh-Lovell Co doors
54 Vacant

WARD CT fr NE of Drexel to 74 Savoy av Ward 4

WAREHAM fr 99 Grand S to 288 Orange (Right even) Zone 8
12 St Onge Joseph T
14ΔVarney L J Mrs ⊙
18 Haggins Mary Mrs
Pomeroy Elsie M Mrs
19 Nash Robert A ⊙
20 Pauze Sylva A
23ΔHathaway Harold M ⊙
24ΔClark M Grace Mrs ⊙
29ΔWarner Charles H ⊙
30ΔBuckley M E Mrs
Dennison Harold L
33ΔSwaine J W ⊙
34ΔCole H C Mrs tchr music
ΔTreuchet Frank E ⊙
39 Raithel Alfred J ⊙
40 Field W V D ⊙
Rossley M F Mrs

WAREHOUSE fr 63 Island Pond rd N and NW Zone 8
—ΔCarlson Oscar F Co masons

WARNER fr 151 Long Hill E to 236 Fort Pleasant av (Right odd) Zone 8
9 Nelson William
ΔPage Lina A Mrs ⊙
11ΔBrown George W
19 Andrew The apts
(1)King George W
(2)Webb G G
Δ(4)Stowe Ralph V
Δ(4)Voelker F S Mrs
(5)Sampson Anna Mrs
(6)King Evelyn B
Δ(7)Yeardon W S
Δ(8)Mallery Gordon E
22ΔBlack Louis ⊙
ΔBristol Gilman W
25ΔMcCrea A L
ΔSheridan R M Mrs
26ΔBeck Felix W
ΔCaggegi James E ⊙
29ΔSiniscalchi C L
ΔTucker Damon W
33ΔPlasse M P
ΔUtley Ralph W
34ΔLytell David
36ΔZlotnick Samuel ⊙
38ΔLard M C tchr music
ΔBaker Robert E ⊙
39ΔMaroney John ⊙
ΔKozak Henry J
42 Badurski J F
ΔCraft Carlton W
43ΔBoden Frank J
ΔHarrington D J Jr real est ⊙
44ΔTower Howard M
45ΔFinkelhoff A Mrs ⊙
52ΔGibbs H B L Mrs
ΔPeckham Wentworth
54ΔFox George M
Vacant
57 Ackley Freeman A
ΔChaisso Leo D
ΔBenedict Miles H
ΔO'Connell D M
62ΔCroft J H Mrs nurse
ΔSmith N A Mrs
ΔCroft Angus E
ΔStearns Charles A
ΔChurchill G A Mrs
Demers Arthur L
ΔDineen E H
ΔLaBounty Thomas J
ΔLane Matilda L Mrs

WARREN PL fr 240 Hancock W to 18 Ivy ct (Right even) Zone 9
6 Palmioli Achelli
8ΔCerrato Bernardino ⊙
10 Caroselio Angelo ⊙
11ΔCrowley Patrick J ⊙
Crowley Joseph T
12 Wilds Kenneth J
14 Sarracino Nicholas
15ΔSheldon T S grinder
16 Frogameni Joseph ⊙
20ΔVezina N A Mrs ⊙
Vezina William O
22 Clinton Clarence
24 Ivy ct ends

WARRENTON fr 75 Embury S bey Devonshire rd (Right even) Zone 9
14ΔDupuis George N ⊙
18ΔO'Connor Patrick J ⊙
24ΔLash William F ⊙
27ΔRyder Frank L
28ΔFisher Carl F Jr ⊙
34ΔDias Frank M ⊙
38 Donald Chester W
44ΔLaPan Alfred F ⊙
53ΔBrown William E
ΔMatte L L painter
60 Wolcott Charles H ⊙
63ΔWest Willard S ⊙
67 Basiliere E J ⊙
74ΔMatte E A painter ⊙
78 Taylor Everett E ⊙
83ΔAncrum Wilbur A ⊙
Zielinski A J ⊙
98ΔThomas H L carp ⊙
103 Devonshire rd crosses
107ΔWert Donald F
108ΔHollister E J ⊙
123ΔWisenburn W S ⊙
128ΔKeet William H ⊙
129ΔRancore Robert E ⊙
134ΔPigeon E A Mrs ⊙
137ΔBrown A M Mrs ⊙
138 Vacant
141ΔRyan James J ⊙
144ΔDonnachie John ⊙
152 Converse F M ⊙
158 Cochrane G L Mrs ⊙
163 Drohat Joseph G ⊙
166ΔBailey Albert Jr ⊙
171 Paquette Napoleon ⊙
179ΔWood G A Mrs ⊙
183 Salvas Rudy C ⊙
193 Hamilton B L ⊙

WARRINER AV fr 49 Locust E (Right odd) Zone 5
6ΔForastiere Frank M ⊙
15ΔMoriarty John F ⊙
16ΔDowney Frank J
ΔPlass J M Mrs ⊙
19ΔBlais Adeline M Mrs
Siano John ⊙
23 Romito Angelo
ΔFalcone Rocco J ⊙
24ΔBrown George W
Giguere Philias
28ΔRomito Frank ⊙
Richard Norman J
29 D'Amato Savino ⊙
Fleming Joseph
Brunette Ernest A
33 Flynn John
Minezzi Hazel Mrs
Whitford Albert A
Kimball Lena Mrs
37 Warriner The apts
Hart Mae E Mrs
ΔJanes James R
ΔMarino Frank J
ΔSmith James S
ΔStoltz Emil W
ΔTowne Blanche M Mrs
ΔGalletti Dino W
ΔMarino A J
40-46 Warfield Hall apts
40 (1)Grimaldi J F
Δ(2)Bergin Albert E
(3)Huckins J J
(4)Smith George F
(4A)Cote Norman E
(5)Graham John F
(6)Perkins M A Mrs
(6A)Chechile Patrick L
(7)Conner John P
(8)Barchard B E
43Δ(1)Plumb J B
(2)Decker William C
(3)Hill William
(4)Fillmore C E Mrs
(5)Keeling Frank A
Δ(6)Acciaro Dominick
(7)Bergeron Alfred
Δ(8)Healey Maurice J
45ΔMcLoughlin Bros Inc
46 (1)Loizzo Albert
(2)Rafferty William H
(3)Leary Edgar F
Δ(4)Kingston Thomas J
(5)Miccoly Peter
Δ(6)Plourd K Mrs
(7)Smythe T Russell
Δ(8)Collins M J Mrs

WARWICK fr 23 Heywood E to 206 Armory (Right even) Zone 4
83 Steiger Albert & Co warehouse

WASHBURN fr 194 Plainfield W to Riverside rd (Right even) Zone 7
11ΔKnox Dwight K ⊙
14ΔLaRose Laura E Mrs
16ΔCoupal Edmond A
18ΔTremblay Raymond A
20 Curry Martin H
26ΔBriere Leon C ⊙
Rogers Russell L

Washburn—continued
27 Sheran Frank ⊙
31 Fiorda Ottavio
Brown Walter R
36 Harrington D W ⊙
37 Hughes Humphrey S
39 Covaney Mary E ⊙
41 Kavaney M J ⊙
42 DiCosmo Angelina Mrs ⊙
43 Richter Elmer J
46 Dagenault Victoria Mrs
48 Vacant store
51 ΔCrowley John J ⊙
52 Gustarich Adam ⊙
Hargraves W H
55 Jodway Edgar E
Jodway J J Jr
62 ΔBoulris Joseph R
ΔLemieux C W ⊙
65 ΔKirby M Mrs ⊙
78½ Stefanowich Paul
81 Jerrell Ralph S
Young Henry W
82 ΔHoffman John
84 ΔMasloski Anthony P
91 Hortie Richard W
93 DiCosmo Carmelo
ΔPorcelli Carlo ⊙
94 ΔNuzzolilli Andrew
Nuzzolilli Michael
102 Longo Samuel P
Warren Lawrence B
106 ΔCardone M Mrs grocer
ΔCardone Antonio ⊙
Shea Robert J
Desimone Guerino
111 ΔLanglois Ernest J ⊙
114 Salvatore Alesio
115 ΔFisher Carl ⊙
117 Devins Clarence R
118r Hall William E
120 ΔMcAdam Lester H
121 Brennan Harold P
Moquin R N
122 Daignault Alfred J
Desotelle Oliver J
128 ΔBedinotti John P
ΔGuerri Enrico ⊙

WASHINGTON fr 691 Dickinson E to 44 Woodlawn (Right odd) Zone 8
3 Shawmut st begins
4 ΔDelizia M R Mrs ⊙
8 Jalbert H E Mrs
Vacant
9 ΔGould Samuel ⊙
15 Heinonen John E ⊙
17 ΔFalk Morris M
19 ΔMotherway John W
23 ΔGrove S A Mrs
24 ΔGray Nelson B
25 ΔWilansky M brush mfr ⊙
26 Phillips A Scott
29 Draper st begins
35 ΔFeldman Louis D
38 ΔWolk Max
40 ΔTillman Isidore I ⊙
41 ΔLevitt Edward I ⊙
44 Smith Alfred G ⊙
ΔWoodard William R
45 ΔWeinberg H I junk ⊙
46 ΔNewton Clarence E
49 ΔBarnett Joseph ⊙
50 ΔBumpus Harold L
Donohue John L
Dondley Willard S
Driscoll Patrick J
51 ΔLeger Herman C
57 Commonwealth av crosses
61 ΔPomerantz Jacob
63 ΔAbramson Herman B ⊙
ΔReisner Samuel L
68 ΔMakrianis N P ⊙
69 ΔLasker Samuel L
73 ΔHornstein Anna Mrs
75 ΔByrnes Walter E
79 Yiannacopoulos A Mrs ⊙
80 Meredith st ends
83 Carver st begins
89 ΔPoulos Thomas S
91 ΔMarl Robert C ⊙
92 ΔBeebe Robert W ⊙
95 ΔKeefe Patrick ⊙
96 Brennan James H
99 ΔSelwitz Harris ⊙
101 ΔLiantansky Leo
105 ΔFrappier Arthur O
106 Itendale st ends
107 ΔRoberts Homer J ⊙
112 Brown L N Mrs ⊙
118 Riani Joseph R ⊙
124 ΔFeldman Harry ⊙
132 Eldridge st ends
138 ΔBickley L M Mrs ⊙
141 ΔWashington School
144 ΔHebert Homer J ⊙
148 ΔSnow Ruth C ⊙

WASHINGTON BLVD fr 148 Washington rd W to 335 Long Hill (Right even) Zone 8
156 Washington rd ends
158 ΔOlsen Robert A
160 ΔMorse Kenneth D
164 ΔFrench William E ⊙
166 ΔFulton William S
170 ΔColvin Dorothy F
ΔDeane Oscar B Jr ⊙
174 Firglade av ends
214 Magnolia ter ends
218 ΔPremont Hugh D
222 ΔGoldblatt Samuel H
224 ΔLyman J F
230 ΔWells Neilson P ⊙
240 ΔClason Charles R ⊙
244 ΔPokorny Norman A ⊙
258 ΔYoung Clyde W ⊙
268 ΔCone Irwin B ⊙
274 ΔIrwin Hampton H ⊙
280 ΔHolstein Harry ⊙
290 Pineywoods av begins
292 ΔKittredge Morris J ⊙

WASHINGTON RD fr 97 Maplewood ter S to 156 Washington blvd (Right even) Zone 8
2 ΔNirenstein Nathan ⊙
11 Sumner av crosses
17 ΔKidian Van ⊙
18 ΔClow Myndret W ⊙
23 ΔHartwell Harold E ⊙
24 ΔKurn Maurice
29 Brusnicki Alexander ⊙
30 ΔPierce Charles A ⊙
35 ΔBurke William J ⊙
38 ΔLange Annie K Mrs ⊙
ΔLange Frank J
ΔWheeler L Mrs
44 ΔKurn Samuel ⊙
45 ΔVanderzee John B ⊙
49 ΔMaloney Morris W ⊙
50 ΔHarris Harry D ⊙
51 ΔMarsh Edward H ⊙
54 ΔBloch Isaac H ⊙
ΔZalon Louis N
ΔInterstate Cigarette Service The
61 ΔBurgess T W ⊙
64 ΔWeston E C Mrs ⊙
68 ΔHawes M H Mrs ⊙
73 ΔFisher Jacob
79 Pineywoods av crosses
100 ΔJohnson H R Jr
104 ΔDeane F A Mrs ⊙
106 ΔRyder Gordon L
110 Solo Harold H
113 ΔSteinberg Sidney ⊙
114 ΔDuBois E M Mrs ⊙
116 ΔTaft Francis H
118 ΔNichols Herbert G
120 ΔArnold Earnest S ⊙
124 ΔSchoenfeld Abraham
126 Smellie Harold B
130 Vacant
132 ΔBowerman E P Mrs
136 Skolnick Samuel ⊙
ΔStanton Francis A
144 ΔByrnes S B Mrs
ΔIngalls Alfred E
148 Washington blvd begins

WASON AV fr 639 Plainfield E to 3462 Main (Right odd) Zone 7
19 ΔClaflin Kenneth E
19 Walsh E A Mrs
25 Clark Ralph W
Perkins G G
31 ΔGalbraith Stanley ⊙
ΔMoriarty K F Mrs
65 Roncalli A J
67 Grimala Frederick F
Nuti Donald H
Perkins William A
83 Boutote Ernest O
Scampoli L A
85 ΔGreen Marvin E
ΔTanner Lura L Mrs
87 White Francis E
ΔWhite Frank S ⊙
97 ΔMoore Drop Forging Co
103 Fisk av ends
116 ΔSpringfield Oar Co
Packer's Supply Co
125 ΔB & M RR station
ΔHoxie Howard A
137 B & M RR crosses
149 ΔPowers Paper Co envelope mfrs
166 ΔBausch Machine Tool Co
167 Birnie av ends
178 Butler Arthur F
Whitney Dewey E
Gallagher John H
Roulston David S
Babineau Earl P
Ostrowski Vincent

WATER (Indian Orchard) fr 193 Front E bey Cedar (Right odd)
1 Front st ends
1 Oak st begins
223 Doherty C E
225 Wroblewski Stanislaw
235 Houle H H
237 Boucher Wallace J
241 ΔGuertin Phillippe
243 ΔBassette Lionel L
245 ΔCoyne James E
247 McGee Mary E Mrs
249 ΔSuzor William E
251 ΔReilly G B Mrs
263 Pinevale st begins
265 Shaw Harry ⊙
267 ΔWillette Cyril
273 Shaw Alfred H
275 ΔLaRose Raymond
283 Walas Joseph A
285 ΔPalmer Frederick
293 Bourgeois Henry J ⊙
295 Dion Adelena C Mrs
303 Ballard Henry J ⊙
305 ΔGuertin Phillip T
313 ΔKirk Dana F
315 Moquin Peter J
321 Camerlin F G B ⊙
323 Willette Wallace J
331 ΔBoucher Alfred J
333 LaBier Albert
333½ Cedar st begins
343 ΔBoivin A J ⊙
345 Lemaire Alfred
353 ΔLatour Lawrence J
355 Boivin G H
365 Bergeron Clara Mrs
367 Desmarais Romeo W
373 Adams Homer
375 Parker George F
383 Brunelle C M Mrs
385 Ethier Domina ⊙
393 Dionne Mary A Mrs ⊙
395 ΔDionne Raymond G
401 ΔPlouffe Wilfred E ⊙
403 Rickson Henry E

WATLING fr Robbins rd E to Curve Zone 1
— Ivan st begins
54 ΔBoucher George D ⊙
— ΔBoucher H G nurse
— ΔSavard Ernest G ⊙

WAVERLY fr 2923 Main E to 696 Chestnut (Right odd) Zone 7
6-10 Waverly The apts
6 Δ(17)Boyer Henry B
Δ(18)Mariotty Romeo L
(19)Audette Lionel J
(20)Landry Lena M
(21)Landry C J Mrs
(22)Blais Leon G
Δ(23)Laidlaw Frederick
8 Savickas Vito J
(24)Wadleigh Charles A
(25)Warriner F E Mrs
Δ(26)Descoteaux C R
(27)Brown Donald L
Δ(28)LaFaille H H
(29)Crandall Edward H
(31)Sagan Walter J
10 (32)Roberts Harry W
(33)Descoteaux Onesime
(34)Blood B L Mrs
(35)Conlon Charles H
Δ(36)Carney Michael J
Δ(37)Bouchard V M Mrs
Δ(38)Bourque Wilfred G
(39)Spezeski W W
16 Ainslie James H
17 Deslauriers M M Mrs
ΔRatner Dora Mrs ⊙
Madden K O T
18 ΔBoyd Joseph ⊙
21 ΔToelken Alfred E
Geronimos Dione
23 St Thomas Aquinas French School (Parochial)
27 Fortier Nelson J
ΔSadowski S J ⊙
31 ΔDugas George J
Meuse Richard L
40 St Thomas Aquinas (French) R C Church
43 Dwight st crosses
53 Despres John E
ΔRowe John H
ΔWasserman E S plumber ⊙
55 ΔMuir H L Mrs
56 ΔCooley L M Mrs ⊙
59 Turgeon Charles L
Trahan Wilfred C ⊙
62 ΔTurcotte John T ⊙
Snyder Albert T
63 Harrington John W
ΔGuertin Treffle P ⊙
68 ΔLyon Leon A
ΔRheaume Oscar E ⊙
69 ΔKeroack Omer J ⊙
Laquerre Edgar T
72 ΔBushey Ralph J ⊙
ΔColton Robert C

WAYNE fr 20 Perkins N and NE to 488 Allen Zone 8
8 ΔCallahan John J Jr
10 Strange George J
12 ΔWalsh Thomas J
14 ΔAcker Frasier D
18 ΔJodoin Edward A
20 ΔRead Alfred E
24 ΔSimmers Clement P
26 ΔCarney Michael J
34 ΔWillard Vina M Mrs
35 ΔVan Edward J
36 ΔLougharan M Mrs
39 Palmyra st begins
40 ΔWelch James E
42 ΔMetivier R A
44 ΔBurt Ralph H
46 ΔRiedel Lester S
50 ΔVanBramer Budd
52 ΔVaughan Donald M
54 ΔCorey John A
56 ΔCarmack Hubert S
59 McAneen Robert G
ΔO'Neil William J
60 ΔOdell Warren C ⊙
66 ΔDay Frederic W ⊙
72 ΔSolomon Bennett ⊙
77 ΔSiegel Charles V D ⊙
78 ΔKatz Abraham M ⊙
82 ΔJames Albert K ⊙
85 ΔFrank Haskell ⊙
88 Lichter Gerald I
89 ΔPotter Leon H ⊙
92 ΔSims Robert ⊙
95 ΔWhitesman Herman R
98 ΔPerrini Maugo ⊙
99 ΔGold Arthur
104 ΔShepardson M A ⊙
105 ΔFoye C V Mrs ⊙
109 ΔGipstein B L ⊙
110 ΔJennest Fred E ⊙
115 ΔBocchi H S Mrs ⊙
116 ΔMcCommons J L ⊙
121 ΔLangan William F ⊙
122 ΔStevens F J ⊙
127 ΔWiener Max M ⊙
128 ΔBongiorni F P ⊙
132 ΔMorrison J W organ builder ⊙

WEAVER RD fr 140 Atwater rd N and NE to 300 do (Right odd) Zone 7
3 ΔJohnson Samuel J ⊙
20 ΔMurphy James E ⊙
25 ΔHiggins John J ⊙

WEBBER fr 734 White S bey Turner (Right even) Zone 8
18 ΔDean Charles O ⊙
24 Spencer Eli N ⊙
25 ΔMirkin Joseph ⊙
28 ΔHawley Ada Mrs
30 ΔThompson James S ⊙
32 ΔDudley Richard E ⊙
33 ΔAllen Edwin ⊙
34 ΔThompson William K
35 Badger Cecil E
37 Leander W J Jr
38 ΔBrady Peter ⊙
43 ΔReid William ⊙
44 ΔStein Abraham J ⊙
48 ΔWhitaker Edward M
49 ΔHarris Earl W ⊙
52 ΔRose Edwin M
53 Cowles M F Mrs ⊙
57 ΔStearns Maurice J ⊙
58 ΔGuyette C A ⊙
60 Corey st begins
63 ΔWickman H M
67 Wickman Irving
73 Stanton st ends
103 ΔHenry Norman W ⊙
107 Turner st begins
121 Kadzik Joseph ⊙
127 Metivier Mary F Mrs ⊙

WEBSTER fr 348 Liberty N to 265 Franklin (Right even) Zone 4
9 Gutensky Morris ⊙
11 ΔCohen Henry ⊙
Lovett George
14 ΔAdams Sotirios D
16 ΔRourke Catherine Mrs
17 ΔGwinnell Henry J
19 Christie Charles R ⊙
ΔLorraine William
20 ΔIrwin C Mrs ⊙
Tutty Joseph F
24 Murphy Michael T ⊙
ΔRovatti A M
25 Augustyniak Lawrence
ΔKaczynski Ludwik
ΔTomczak Joseph ⊙
28 ΔFlynn A M nurse
ΔFlynn Jeremiah P ⊙
ΔFlynn M T nurse
29 ΔCorbiel Adelard J
Finley John O
Wooden Ralph W
30 O'Rourke T F
31 ΔO'Connor Thomas T ⊙
ΔLahaie Ernest D
34 Kozikowski S Mrs
36 ΔSarnska Peter ⊙
38 ΔRoberts Arthur L
39 ΔBagdon Leua G Mrs ⊙
Reichert Edward W
40 Patterson B C Mrs
43 ΔO'Neill Thomas F
ΔSchwartz David A ⊙
44 ΔRostkowski Mary Mrs
Traks Frank J
Traks Albin ⊙
47 ΔBoulais C M Mrs ⊙
49 ΔMorgenstern F P
50 Wadas William M
Morawski Margaret Mrs
51 Howard William F
53 Lipski Charles K ⊙
54 ΔSantamoor A F ⊙
56 ΔRostowski D A
57 ΔDoyle Daniel J ⊙
58 Harrington M J ⊙
ΔDowling Robert E
59 Doyle D J Jr ⊙

WELCOME PL fr 312 Bay N (Right odd) Zone 9
11 ΔHolm Robert A
14 ΔLabine Regina M ⊙
15 ΔPease H W Mrs ⊙
17 ΔMurphy K F Mrs ⊙
18 Francis Adam S ⊙
19 ΔSmart D I Mrs
21 Dale Lloyd S ⊙
25 ΔTompkins Frank E ⊙

WELLAND RD (Indian Orchard) fr Fiberloid E and N bey Denesley rd (Right odd)
42 ΔLysik Anthony D ⊙
53 ΔCarlson John ⊙
60 Brittany rd begins
63 ΔFitzgerald Paul F ⊙
64 ΔFoerster Gustave R ⊙
74 ΔBozbeckian Manuel A ⊙
81 Denesley rd ends
82 ΔGuzowski V S ⊙
89 Stewart William
90 ΔBurlow John A
98 ΔZagranski S S ⊙

WELLESLEY fr 330 St James av NW to 55 Cornell (Right odd) Zone 9
14 ΔLevinson N M Mrs ⊙
15 Connors James R
17 ΔBatchelder Mary H
18 ΔArmitage Walter E ⊙
21 ΔVonFlatern L F ⊙
22 ΔRoss Malcolm B ⊙
27 ΔRowley Albert C ⊙
28 ΔMunn Marion K Mrs ⊙
33 ΔJohnson Harold K ⊙
34 Meissner Carl E ⊙
40 Pease Reginald M ⊙
46 Vacant

WELLINGTON fr 273 Wilbraham rd S to 490 King (Right even) Zone 9
14 ΔWalker Herbert L ⊙
15 ΔMandigo H H painter
Millette Alfred H ⊙
16 ΔRead E H Mrs
18 ΔRobertson Malcolm ⊙
20 ΔGeran Charles H
21 ΔLoud Clifford ⊙
ΔMann Karl
25 ΔLomascolo S A ⊙
26 ΔDearborn B J Mrs ⊙
ΔLawson William E
27 ΔGrady William F
30 ΔSpencer E F Mrs
32 ΔHawley Myron L ⊙
ΔHenry Frederick R
35 Manzel Albert R
ΔMenzel Richard E ⊙
37 ΔRockefeller S Jay
ΔSoutra Arthur E ⊙
38 ΔBaines Elva M Mrs ⊙
43 ΔCalnen A V Mrs ⊙
Calnen W J T
44 ΔWorden Clarence H ⊙
47 ΔWatson Clarence L ⊙
48 ΔPrekop Nellie V Mrs
51 Giannetti Leonard ⊙
ΔGiannetti N J
52 ΔSchnitzer E M Mrs sanitarium
ΔSchnitzer Edward E ⊙
55 ΔTobey Raymond E ⊙
58 ΔCummings James A ⊙
61 ΔOuellette E J ⊙
62 ΔLeary Timothy E
64 Phillips W K ⊙
65 ΔPera Edith Mrs ⊙
70 ΔHope David P ⊙
ΔHemsworth D H
73 ΔGardner Richard R ⊙
76 ΔKeyes Francis E
ΔPhillips John E ⊙
Jamieson D B
79 Marlborough st begins
80 ΔBuckley Edward J
ΔHandel H R tchr music ⊙
ΔRiddle Grace E Mrs
86 ΔBroughton Louis S ⊙
89 ΔEmery Crosby E ⊙
93 ΔWoodbury John S
94 ΔBailey William F ⊙
97 ΔDensmore H L ⊙
98 ΔEmery Helen M
ΔJensen Christian E
101 ΔYoung James A ⊙
104 ΔGifford Fred L ⊙
107 ΔMoore Laurence A
108 ΔNothacker Howard J ⊙
109 ΔStickles Oscar S
114 ΔKelly James A ⊙
115 ΔNicholson M K ⊙
119 ΔMoulton H T Mrs
121 ΔPhillips Roland E
122 Annawon st ends

Wellington—continued
124△Peterson Martin T ●
125△Hale Berton E
127△McGee W H ice
128△Wood Milton D
130△Brook William V
131△Rickelman Ambrose H
133△Shaw M B printer
134△Lamb James R ●
137△French Ralph E
139△Alaimo John ●
140△Salmond A R ●
153 Westford cir crosses
159△Hosford Carolyn A
160△Avery H Arthur
165△Goodwin Harry W
167△Maher Robert M ●
177△Schultz E J ●
181△O'Malley Walter J ●
185△Brossner R H ●
195 Mortimer st begins
207△Fraumeni Felix ●
221 King st crosses

WENDELL PL fr 503 Main E (Right odd) Zone 5
10 Wendell The apts
(10)Gray G M Mrs
△(11)Fresia Luigi ●
△(12)Abair Alice C Mrs
△(14)Gilli Louis J
(15)Brown George B
△(16)Robinson E H
(17)Grise M A Mrs
△(19)O'Keefe William L
18 Bernini Julius
Scibelli P Mrs ●
21 Carlson Victor I
△Liberti Joseph ●
△Zani M J
22 Amato Joseph
Vacant
25△Fattini Benjamin A ●
Hale Harold J
26△O'Keefe William J
28 Basile John ●
29△Colepietro Leon ●
△Pellegrino D J
32 Best David
△Smith Andrew G
33 Maynard Harry A
35△Marino Michael J ●
36△Marcone M A Mrs ●
38△Harris H L
39 Francesconi Aldo
Isotti Attilio
△Rovelli N P

WENTWORTH fr 924 Liberty NW to 49 David (Right odd) Zone 4.
19△Hargraves A H ●
25△Healey Jeremiah F ●
29△Pondolf Tersilio ●
37△Girouard Harry N ●
39△Wanner Albert E ●
41△Rask E Hjalmar ●
45△Jerome Wesley L ●
53 Vacant

WESSON fr 31 Belvidere E to 304 Fountain (Right odd) Zone 8
3△Drew E L ins ●
6△Cady Ernest L ●
11△Maisach Paul S ●
14△Josselyn E B nurse ●
18△Johnston Robert T ●
19△Brittain George H ●
24 MacFarlane M H
27△Garvin John H ●
28△Shute Carl A
△Chauncey Byron A

WEST fr 140 Plainfield W to North End Bridge Zone 7
10△Fogarty A A trucking
— Hampden Park
— West Street Playground
— Pynchon Park
— Spfd High School Boat Club
— Riverside rd begins

WEST ALVORD fr 775 Sumner av NE to 176 Dunkirk (Right odd) Zone 8
22△Gallant L A ●
28△McInnis Charles W
△Varelas T N
29△Shaftoe James T ●
△Chaet Harry
32△Begley Julia Mrs ●
△Shaw Harold J
Vincent Norman E
35△Greenberg Samuel
37△Bloomstein Herman ●
38△Varley John J
△Gloster Anna F Mrs ●
△Toomey M H C nurse
42△Vinick Clyman ●
△Burns John R
46△Sackett Herbert R
△Strang Oscar H
49△Judith George A
51△Carmody Thomas J ●
52△Steinbeck P L ●
△Talbot M B Mrs
53 Lyons John J
55△Bailey Charles A Jr ●
56△Godfrey William Jr
△Larson M Mrs ●
59△Filley Richard R
61△Lyman Anne R Mrs
62 Burns Carl G
△Hill W B trucking
63△Clifford Lincoln U
64△Katz Julius L
65△Keating Edward L ●
66△Cohen Samuel J ●
70△Berliner M F
Smith Sidney H
71△Bontempo Henry P
72△Hansen Hans C
75△Dale William G ●
76 Britton John F
△Hare Benjamin ●
79△Kaye Charles ●
80△Hechler William ●
△Hall Ray W
81△Whalen W A Mrs
85△Powell E W
86△Bornstein Harry ●
87△McKaig Harold G
88△Denison Frank B
89 Thompson G A
90△Quinn Frank S
92 Lewis Harry G ●
95△Foley Edward J
△Livingstone J R ●
96△Ashe Patrick J ●
100△Krause Mollie E Mrs
101△Boerner Oscar A ●
102△Leikin M Mrs ●
105 Kelnath Gottlieb
106 Chapin Alfred L
107△Weiss Michael
109 Leslie Clifford O ●
110△Weitz William
114△Matthews W B
115△Lewis Clarence M ●
116△Chevrier L F Mrs ●
117△Sweatt George W ●
119△Wands Rufus W ●
120△Jennings J R ●
121△Hayes Dorman J ●
122△Kelly John P
125 Kallgren Albert M
126△Mungan Fred C ●
127△Fuller C A Mrs ●
129△Gormbley M E Mrs
130△Clark John E ●
131 Keevil Alfred
132△Egan William A Jr
135△Costigan John W
136△Nessel H W
137 Cook J H Mrs
138△Rose Norman F
140△Bisesti Dominick T ●
141△Bell Frank W ●
144△LaMountain Leo L
146△Berube Gerard J
150△Burke John J
151△Clish William H
152△Hayes Wilfred H
156△Hurley John F ●
158△O'Herron Dennis E
162△Berry John ●
164△Rattman Frank W
166△Spear Fannie J Mrs ●

WESTERNVIEW fr 107 Forest Park av NE and E to 44 Mountainview (Right odd) Zone 8
14△Cohen Irving M ●
△Salvage Gasper
18△Wilson Eugenia
20△Cohen N K Mrs
22△Nesbitt Donald F
23△Nagle Alice M ●
24△Harmetz Saul ●
27△Alderman W W S ●
30△Ross George E ●
32△Beaudry Ralph F
33 O'Conner Kenneth C ●
34 Chisholm K A
36△Pessolano V P ●
37△Redden Joseph E ●
40△Cohen Samuel ●
42△Blinn Holland L ●
44△Schenck Vernor M ●

WESTFORD AV fr 135 Wilbraham rd S to 358 King (Right even) Zone 9
14△Wise A C tchr music
△Wise J F tchr music ●
△Wise M E tchr music
△Wise Sisters Orchestra
△Wise S G tchr music
15△Malouin Joseph F ●
19△Jordan L E Mrs artist ●
20△Payne Richard S ●
25△Eldred J C Mrs ●
26△Spence William J Jr
28△Nowell John R
31 Stocking James F ●
32△Howard W N
38△Barrett Alice C ●
43 Bullock Lyman B ●
44 Garwood W E
50△Neilson K C Mrs
51 French Walter M
53△Black Allen G ●
57△Pallsoul Emile J ●
58△Sprague G C Mrs ●
61△Millar George F ●
63△Campbell Ralph E
64△Sleigh William B ●
65 Vacant
70△Blodgett B C Mrs ●
73△Hodgkins Wellington ●
76△Stone Arthur G ●
77△Woodworth A H
82△Spear J A Mrs ●
85△Jeannotte Fred A
86△Smith Augustus H ●
93△Olshef Dorothy A Mrs ●
94△Hall C M ●
97△Marriott Charles S ●
99 Burke Harold R
100△Gilpatrick Victor A ●
103△Burger Ernest R
105△Temple William H ●
107△Barden Albert L
109△Woolfe David W ●
110△Groll Michael K ●
113△Stock William F ●
115△Howard Harris G
116△Graves Claire M
118 Furrow S E ●
119△Day Albert T
△Morris Charles H ●
Vacant
123△McCarthy Daniel J ●
124△Diehl R H
125△Smith Warren A
126△Graves E B Mrs ●
129△Woods Roland J
133△Barker E C
135△Blake Herbert P ●
140 Gunn sq ends
141 Westford cir begins
160 Gunn sq ends
161 Westford cir begins
171△Hughes Bernard A ●
174△Vezina Euclid O
△Knightly W T
175 Bode Fred
177△Godin Ernest A
179△Meacham Walter L ●
180△Greene Heman C ●
181△Gross Raymond F
186△Hanifin Paul E
187△Newton Frank E ●
188△Hannigan W K ●
189 Larkin Thomas A
191△Stroshine William F ●
192△Morrissey D T
193 Vacant
194△Morrissey James J ●
197 Emirzian Martin
198△Hartman Albert J
199△Murdock Annie F Mrs
200△Donnellan Michael J
201△McCarthy F E J ●
202 Busa Peter P ●
203△Donohue John M
207△Sterlacci Pasquale
208△Cullinan George T

WESTFORD CIR fr 141 and 161 Westford av E to 1062 Norfolk (Right odd) Zone 9
5△Regan J J express ●
11△Gourlie Robert D
15△Clark Seth R
17△Collinge E R ins adjuster ●
19△Wardwell Walter H
21△Pendleton W H ●
29 Massachusetts av crosses
45 Lessard Theodore J
46△Powers Catherine C
47△Gulle Lawrence W
48△Callahan L W painter ●
49 Marcure Leo J
51△Ervin Max T
52△Lynch Thomas J
53△Krampitz John K ●
54△Moore Robert W
55 Dunmoreland st crosses
61 Stewart Merrill J
△Gramse Ernest F ●
62△Sullivan M J Mrs ●
63△McCabe Britton C
64△Hayes Lloyd H
67△O'Rourke Ralph W
68△Mason Stanley E
69△Brown Raymond S
70△Murphy J K
71△Watson David M ●
72△Hallett Joseph R ●
74△Wallin Alfred J
77△Morgan Richard P ●
78△Nickerson Elmer K ●
79 Albemarle st crosses
88△Hayes George W ●
98△Swanson Joseph L
99△Maloy Daniel P ●
100△Johnson Paul E ●
102△Whitcomb Edgar B
103△Smith Ralph E ●
104△Stromwall G H
107 Braddock st crosses
111 St Martin Joseph ●
114△Senecal Etta Mrs
115△St Martin Bertrand
116△Shumway Elmer C
117△Thompson Elmer H
118△Dowd James P ●
119 Colby Edwin T
120△Fitzsimmons L C Mrs
124△Hieronymus J S
126△Nye Ernest
128△Taylor James G
129△Finn H L Jr
△Murphy Ignatius J
130△Jordan Clarence E
134 O'Connor Thomas J
135 Wellington st crosses
136△Cote Ulric J
144△Conlin John J
145△Bailey Lawrence G ●
146△Sette Angelo A
149 Metzler Jacob ●
151△Galetti Vincent J
152△Petronino A J
154△O'Donnell William J
155△Pearson Hans Rev ●
157△Thrasher R W
158△Fredette Alme L ●
159△Grise Victor A
160△Hamilton Edgar
△Hamilton C S artist
161△Giuliano Frank A ●
165 Middlesex st crosses
170△Clark James F C
174△Bridgham F Nelson ●
179△Rivers William E
180△Estey G Fred
181△Singer Samuel J
184△Manley Charles W ●
185△Atwood Robert F
186△Stearns Donald A
187 Ringstrom Christina Mrs ●
189△Kenney Robert L ●
190 Suffolk st ends
191△Kibbe Russell E
192△O'Neil Thomas J
△Stocker Frank C
194△Manson Howard J
195△Carpenter Ernest H ●
201△Roberts George D
202△Canavosio C J ●
204△Sawyer George W
206△Champigny A J ●
207△Schnepp John W
208△Hubbard Frank E
209△Marzano Frank
212△Boyle John J
214△Gahm Carl N
215 Bristol st crosses
221△Gay Webster H

WESTMINSTER fr 726 State N to 199 St James av (Right odd) Zone 9
22△Pennock Erastus W ●
26△Fuller Robert K ●
27△Hayes Anna M
31△Berry Herbert H ●
34△Tardif Joseph A ●
35△Clarkson J C ●
38△Barou M C Mrs furn rms ●
39 Jones Charles ●
44△Daly Dennis A ●
47△Bouchard M W painter ●
51 Jodoin Wilfred J ●
52 Church of the Nazarene
△Kirkland Robert J Rev
57△Field Henry A ●
62△Collington M V Mrs ●
71△Dupee C Frank ●
72△Stacy C Neale ●
77 Rodrigues Mary Mrs ●
78△Bannon H T ●
84△Burke T F ●
85△Bessaraboff Nicholas
89△Armstrong Dorothy
90 Alpha The apts
△(5)Lareau Oswald R
△(6)Flanagan F N
△(7)Hubbard C E Mrs
△(8)Lutes M M
△(9)Parsons A B Mrs
△(10)Daggett G M Mrs
△(11)Dearden C G
(12)Durfee M J Mrs
95△Schuhmann F C ●
101△Huck Raymond H ●
103 Bay st crosses
109△Hapgood Edwin O ●
112△Caffrey Charles E ●
116△Mayner M P Mrs ●
117 Martel Henry J ●
△Miller Eva L
120△Michel Eva H Mrs ●
123△Hurd P nurse
△White Lillian E Mrs
129△Arieti Eugene ●
130△Longley Charles B
132△Delaney James E
134△Lewis John B Rev ●
135△Adinolfi Carmen ●
139△McClintock G C Mrs ●
142△Ettling Henry C ●
147△Emet Matts L ●
148△Kellogg J E Mrs ●
151△Lynch Charles F ●
152△Warner Edward H ●
153△Carmel Alvaris G
△Gale Mattie F Mrs
162△Hart Edward H
163△Taylor Sadie A ●
165△Hitchcock Paul E ●
△Richards Marion L
166△Sedgwick A H Rev ●
169 Cyboron Stanley R
173△Kratovil E S ●
179 Fisk Effie H Mrs
△Shipman Linda M
187△Jameson L M Mrs

WEXFORD fr 960 Sumner av N to 596 Allen (Right odd) Zone 8
16△Duffy John F ●
17△Jones Charles W ●
22△Strong E R Mrs ●
25△Korbel Fred B ●
30△Durick Henry C ●
31△Zundell Harry ●
37△Dickinson R B ●
42△Woodward H A ●
45△Washburn B R ●
48△Sheldon Edward C ●
51△Silver Max
52△Tolman Cahill A ●
55△Schulman Jacob J ●
58△MacComb Hugh ●
△MacComb M J tchr music
59△Siegel Julius R ●
62△Allen Dwight H
67△Palmer I C Mrs ●
70△Gould Wallace J ●
71△Fuller Alvin W ●
74△Keeney Rockwell ●
77△Mason Leslie B ●
78△Plate Henry W ●
83△Hoff John W ●
84△Taylor Viola A ●
89△Knudsin E S ●
90△Schmitt M L ●

WEYMOUTH fr 206 Dwight rd W (Right odd) Zone 8
5△Haynes Walter L ●
15△Leonard Roger C ●
16 Butler Fred J ●
20△Kirchherr Frederick ●
21△Morton Frederick W ●
26△Newman M J ●
27△Meagher Robert C ●
33△Cross Cecil L ●
39△Moore Ralph A ●
42 LeBlanc A A ●

WHEELER AV fr 1074 Sumner av N to 237 Plumtree rd Zone 8
16 Roberts Charles E ●
18△McDonald H J
19△Gloster Patrick J ●
25△Cox Edward T ●
28△Carty George W ●
35△Bird David G ●
38△Manning John J ●
51 Allen st crosses
110△Rivett Albert G ●
133 Arvilla st crosses

WHITE fr 56 Allen S to E Longmeadow line (Right even) Zone 8
14 Revere st begins
20 Chesbro C H gasoline
21 Vacant store
25 Avalon The apts
△(1)Revels William J
(2)Vacant
△(3)Collins George L
△(4)Toohey Harold V
△(5)Metcalf George A
(6)Nordaby W T
(7)Moriarty E A
(8)Horton Bertha B
(9)Risk Irving R
(10)Tayler E M
(11)Dearness M M
△(12)Athans William
△(14)Oak Alice E
(15)Thivierge L G
(16)Parkhurst Frank
(17)Odlum Helen M
(18)Ball Ella M Mrs
27△Bob's Bike Shop
29△Alexander's Music Shop
34△Willis M C Mrs ●
36△Dupuis B Mrs
37△(1)Sparrow Charles A
(2)Beckman Edward F
△(3)Martin Paul F
(4)Peterson John A
(5)Newell William H
△(6)Smart Archie M
(7)Boisseau Hugh E
(8)Carlon Fred W
39 Nellie's News conf
42△DeDeurwaerder A ●
43 Tanguay U J grocer
44△Tarini F J
46 Lanza W L
△Lucius Edward L ●

White—continued
47 Jefferson The apts
△(1)Clay Leonard W
(2)Wheeler William L
(3)Erickson Alice F
(4)Rennison M A Mrs
(5)Stevens W A
△(6)Anderson C Edwin
(7)Moynahan James J
(8)Johnson F A
50 Perry James K
52△Williams Thomas N ⊙
53△Douyard Raymond J ⊙
58△Healy Charles F ⊙
60 Fisher George A
61△DeHaven M R Mrs ⊙
64△Steele G P painter ⊙
Gillett Jane E Mrs
65△Taylor Clifton H ⊙
68△Toelken Julius ⊙
74△Howe Roy D
75△Goodrich Harley B ⊙
81△Spitzl Alois B ⊙
85△Moore Archie S ⊙
87△Brown Jessie S Mrs
91 Coulter Sydney F
93△DiPalma Nicola ⊙
99△Woodward John A ⊙
104 Grand st ends
107△Roberts Clayton C ⊙
108 Vacant store
110△Wallen S C
△Wellman Elmer G ⊙
111△Cook Sidney R ⊙
112 Wellman Elmer G & Son heating contrs
118△Hall Lewis H
119△Bisi Ida Mrs ⊙
120△Phillips Leo R ⊙
122 Bartlett James W
124△Leger Alfred J ⊙
125△Daley N D Mrs ⊙
125r Daley Machine Shop grinding
126 Marcelina Louis J
128△Devens Thomas F ⊙
131△Larson Alma E Mrs ⊙
134 Chamberlain R L
△Dubla Frank W
Singleton Joseph ⊙
△Wright Corliss
138 St Germain N J
140 McClure Fred J
141 Stanley Theodore N
144 Osborne The apts
△Bassett Percy E
△Simmons William F
△Gaboury Louis A
Riddle James
Devens T F Jr
△McManus E B
△Leary Daniel F
△Reed Fernand C
150 Byers The apts
△Gagnon Leo A
△Goulet Helen Mrs
McCarthy John J
△Peck Jay M
Chesbro D R
△Carey J M
△Russell John W
△Andrews Warren L
151△Burns William J
153△Esposito Pasquale
157△Florio John C
158△First National Stores Inc grocers
159 LaFleur Ernest E
160 Vacant store
163 Vacant store
165 Vacant store
165½△Carlson C W grocer
166 Vacant store
167△Knapp E C woodwkr
169 Vacant
169½ Vacant store
171 Victory Shoe Repair Shop The
175½ Orange st crosses
178 Pilver's Variety Store
179△Yacovone E D
180△Hildreth Walter K
181△Incarelli C D ⊙
182 Falt R D elec
184 Pasadena st begins
187 Guilbert R F
189△Bocchino A A
192△Pasadena Market meat
193△Lalli Giacinta Mrs ⊙
195 Lalli Felix A
197 Vacant
198 (1)Larson Douglas R
(3)Yacovone Enrico
△(4)Gruber L W
△(5)Keane John J
(6)Shea Grace A Mrs
△(7)Roberts Earl C
△(8)McEnelly Edward J
199 Vacant
201 Vacant
203 Yacovone Antonio ⊙
206 Connor Mary
McCormack T P
207△Penna A Mrs ⊙
208 Dean Robert A
209 Ertig Bernard
210 Belcher John B
Wallwork A Mrs
212 Simpson Horace E
214△Trudeau Arpha F
215△O'Connor William A
△McGowan F J ⊙
216 Sowuleski G L
Sowuleski L L nurse
218 Burger Charles E
219△Knox H E Mrs ⊙
220 Smart Henry
221△Matthews Joseph F
223△McCray Walter F ⊙
225△Nordaby Charles T
227△Sullivan Raymond F
228△Newell W H cord
229△Drinan Arthur R
230 Hayden Clifton E
232△Marieb F grocer
233△McLellan C G
234 Dawson st begins
235 Baggetta Cosimo ⊙
237 Dobrzycki T E ⊙
238△Wilder M A ⊙
239△Dewar David
244△Johnson E M Mrs ⊙
245 Crown st begins
248△Schmitt Francis J ⊙
△Wetmore Stanley E
249△Petrone Ermino ⊙
△White George H
253△Thayer Marshall G
255△Gibson Robert B
256 Morell Herbert A
△Nevins Winfred M
260 Gordon st begins
266△Knight Helen C Mrs
△Nelson Arthur E
269 Mansfield st begins
270△Villani Anthony ⊙
274△Cordner E Alden ⊙
△Kirby Michael C
275 Ratnowsky L Mrs
277△Reisman Emanuel ⊙
279△Burgess Frank W
281△Lemoine Paul
282 Barry Charles H
△Boland John J
283△Davidson Joshua J ⊙
285△MacLeod Robert K
296 Scott st begins
297 Burton st begins
300△White Street School
321 Stratford ter begins
332△Lange Earl B
334 Answorth st begins
337△Bangson Carl E ⊙
△Bullock Horatio V
338△Bryson Brandon I
340 Bryson Nell
341△Dwyer Howard E ⊙
343△Dwyer Thomas J
344△Steele Walter B ⊙
346△Brown Elwood H
348△Foster Henry
349 Rupert st begins
350△Gladden M A Mrs
354△Berman J W
356△Raine Bernard ⊙
357△Nuger Albert H ⊙
359 Cowen David
360△McTiernan T J
362 George Henry
363△Coburn L G Mrs ⊙
△Kelly William F
364 Dix Gordon E ⊙
366△Dix Ernest S
367 Buchanan Edward A
△Progulske Bernice T Mrs ⊙
370△Adams Charles F
372△Raymond Arthur M ⊙
373△Green W L ⊙
△McEnroe J F
376△Runnells Frederick J ⊙
377△Greenwood W M
△LaFlamme A W
378△Westling Arvid M
382△Craven Earl S ⊙
383△Handyside Robert H
384 Taylor Stephen
400 Vacant
407 Kimberly av begins
408 Vermont st ends
413△Walsh W J ⊙
415△Costello George J
416 Buckler st ends
421△Raymond Arthur A ⊙
427 Carpenter and Webber Inc hdw
429△Connors E A grocer
430 Vacant store
431△Traveling Plumbing Shops
433 Dalpe E L barber
435 Villani A shoe repr
437△Rudman C tailor
439△Liberty Bakeries
441△Bourman Ballet Studio
△Hannigan M C Mrs beauty shop
449 Sumner av crosses
464 Provost Joseph A ⊙
466△McLaughlin Daniel
470△Jones H Melville
474 Priscilla st begins
480△MacIntyre William H
△Wilson Wendell F
483 Collins Harold F
△Collins H A adv
484△Cheffetz Anna Mrs ⊙
485△O'Neil William J
487△Bolster Milton F
490△Weinberg Maurice
491△Wilber A E Mrs
492△Lavene E Mrs
493△Foisey Phoebe M Mrs ⊙
494 Maddocks E W
496△Hussner Allan F
497△Leytham John T
499△Fink Morris ⊙
500 Standish st ends
501△Britton John R ⊙
503 Trager Jerry S
507△Schultz Ernest E ⊙
△Grinnell G G Mrs tchr music
509△Pardee Nelson C
511△Moon Charles R
513△Havnor J T Mrs ⊙
516△Madden Emma C Mrs ⊙
517△Kennedy W T
519△Bisceglia Virginia Mrs ⊙
520△Friend William S ⊙
523△Cavanaugh M J ⊙
Carrigan A A
524 Hiawatha st begins
529 Proudfoot C F
△Smeaton J A interior decorator ⊙
530△Leete Leon G
△Bouchard Donald J ⊙
534△Melander M Richard ⊙
535 Morningside pk begins
538 Cellilli Anthony B
540△Craft H E ⊙
541△Collins Gilbert E ⊙
542 Wilson Douglas
546△Taylor L Lawson ⊙
550 Longfellow ter begins
553△Bliss N O plumber ⊙
△Oehlhof W G
558△Deshorst Theodore
△Ford C Moffitt
560△Doray Robert A
562△Berman H real est ⊙
566△DuMond John R
△Welch John H
567 Larkspur st begins
570 Ashmont st begins
573△Burnham George W ⊙
576△Christie Donald B ⊙
△Satter Edwin C
579△Griffith Gerald J
580△DeMartin J W
582△Wahlstrom B E Mrs
585 Keane Walter ⊙
△Valliere Romeo R
586△Parsons F E
588△Clark Thomas ⊙
590△Kendrick Charles E
△Picknally W F
593 Woodworth William F
595△Bent Bernard A ⊙
596 Prescott st begins
599 Trillium st begins
602△Smith John F ⊙
Barker Robert S
606△Graham James ⊙
△Leary H C Mrs
609△Wise William G
612△Foote Lawrence A ⊙
614△Foote Kenneth V ⊙
615△Oakes Charles M ⊙
616△Bragg Herman A
618△Hill James H ⊙
619△Skroback A E contr ⊙
622△O'Malley Charles G
Robar Milton J ⊙
625△Lawrence L A Mrs ⊙
626△Belouin Harvey M
Stack Charles S
628△Loizeaux M L Mrs ⊙
630 Belwhite Garage
631△Scougall John A ⊙
635 Arcopulos D C ⊙
639△Porter William A
641△Martin John P
643 Blaine st begins
650 Vacant
652△Atkinson Package Store bev
654△Serlick's Market
655△Morris A A bdg contr ⊙
661△Biener Ethienne A ⊙
664 Belmont av ends
673 Vacant store
678△Val's Beauty Shop
680△Kalmbach A upholsterer
683△Philipoff E auto accessories
684△Plante J C plumber
695 Winnipeg st begins
705△Wanser Douglas H
707△Philipoff Elisha ⊙
710△Christian Science Church and Reading Room
711 Plakias G G ⊙
714 Eleanor rd begins
717△Crafts Maurice W ⊙
720△Gosselin Harold L ⊙
723△Katz Harry A ⊙
729△Wagner William L ⊙
730△Baldwin Milton E ⊙
732 Duval Paul
734 Webber st begins
739 Manitoba st begins
742△Eggleston A E
743△Kelley Francis G ⊙
744 Rogow Jacob
747△Hall Estin E ⊙
748△Parenteau Leon J
750△Zack Albert J
753△Quinn W W Jr ⊙
754△Manchester W E ⊙
758△Moore Eva M ⊙
759△Barrett Orley H ⊙
763△Chapman Robert A ⊙
766 Manchester ter begins
769 Sunapee st begins
775△O'Connor Patrick F ⊙
778 French Carton E
781△Kirby Maurice S ⊙
784△Granger George M ⊙
787△Richards L E ⊙
788△Welch M H Mrs ⊙
790 Moore M A Mrs
797 Musgrove Charles W Jr ⊙
798 Dwight rd begins
804 Johnson Richard R
805△Colby R J T Mrs ⊙
805½ Audubon st begins
806 Flynn Charles
810 Devlin L Edna
811△Miller F A ⊙
814 Church Louis E
Wilcoxson C H
817 Vacant
849△Bartlett B D ⊙

WHITE OAK RD fr 1615 Parker E Zone 8
—△Sullivan S W ⊙
— Skinner Wayne ⊙
— Vacant

WHITFIELD fr 259 Laurelton E to 162 Riverton rd (Right odd) Zone 9
3△Loomis B E Mrs ⊙
15△Alger Emma L Mrs ⊙
25 Hillcrest st begins
31△Vitale Carmen ⊙

WHITING fr 370 Plainfield W (Right even) Zone 7
13 Devine George D
15 Sheehan George W
Williams Arthur J
17 Archambault R N
19 McCarthy Raymond J
Swiatlowski John J
21△Ferri A N ⊙
23 Lamothe Frank A
27△Albano Nicholas H ⊙
32 Spencer Arthur G
34△Hurd Woodbury C ⊙
42△Pickul Henry
44 Fioretti Joseph ⊙
47△Ferri Gabriel N ⊙
53△Beshaw Charles J ⊙
57△Lastoria F contr ⊙
Lastoria Michael
64△Locarino Nicola ⊙
△Kellogg Vernon H
Saracino A R
△Dube Alphonse J

WHITNEY PL fr 1040 Columbus av W (Right even) Zone 5
14△Allegra Philip ⊙
△Sandillo M N

WHITTIER fr 725 Sumner av NW to 807 Belmont av (Right even) Zone 8
11△Knapp Hiram R ⊙
12△Lovett Daniel F
14△Lovett Mary J Mrs ⊙
17△Welch Edward J
18△Davis I A drsmkr ⊙
Lovett George E
19△Garvey William H
21△Barnard Abraham ⊙
23 Becker Louis ⊙
24△Smith George H R
25△Spear William B
26△Hoefler Edward J
27△Gorrod George A ⊙
28 McCaffrey Michael J
32△Drexl K G Mrs ⊙
33 Priscilla st ends
35△Lawless Richard F
37△Friedman Jacob J ⊙
38△Mallalieu Herbert ⊙
△Pepin George A
41△Root John A
42△Rosenberg Benjamin ⊙
43△Bousquet Joseph U ⊙
46△Field Charles E ⊙
47△Plasse J J ⊙
48△Murdick Frederick R ⊙
49△Nicoll Frank A
51△Jones Joseph A
△Simons Joseph ⊙
52△Parker Theodore H ⊙
58△Goldsmith Irving L ⊙
△Gavin Jerome A
59 Standish st begins
61△Malmstrom R L
62△Lewis Robert M ⊙
63△Schrade Arthur L
64△Eaton A Philip
65 Vacant
67△Duffy Frank J ⊙
68△Fingerlin Kenneth
Tracy Frank H ⊙
71△Massey Sydney S
72△Moody Myrta F Mrs ⊙
73△Gelin David E ⊙
75△Lepow S E
77 Automat Cigarette Sales Co vending machs
△Landis Harry
78△Hilgrove T W ⊙
△Vickers Claude
81 Hiawatha st ends
82△Schnetzer George W ⊙
85△Canter Edward L
86 Larkin Leon F ⊙
87△Emery George E
88△Burgess John A ⊙
91△Hanifin Robert T ⊙
92△Dann I L Mrs ⊙
93 Manfredini Evo
Service Joseph
94△Fitzgerald Donald F
95△Shapiro R A Mrs ⊙
98△Stahl B S
100△Feiner Simon J ⊙
101 Kinsman Ernest A ⊙
△Kinsman Melvin E
102△Conlin John M ⊙
△Railenberg John C
Vacant
106△Schaich Wilbur A
107 Longfellow ter ends
108△Slattery Charles J
112 Kinney B E barber

WHITTUM AV fr 1140 Sumner av N to 307 Plumtree rd Zone 8
31 Allen st crosses
56△Lavallee William H ⊙
70△Raiche James T ⊙
86△Johnston Albert C ⊙
104△Comey Lyman E ⊙
116△Drumheller G E ⊙
125 Arvilla st crosses
129 Wachogue Community Church
156△Koltsau Theodore F ⊙
159△Deleporte Raymond A
172△Gustafson Y Alfred ⊙
180△Truesdell William L ⊙
186△Horne Ralph H

WIGHT PL fr 1689 Columbus av E bey Broadway (Right even) Zone 3
14△Cascade Rug Cleaners
18△Hotel Bridgeview
△Pauly W acct
△Lamontagne G A
31 Broadway crosses

WIGWAM PL fr 59 Dickinson E (Right odd) Zone 8
13 Atkins Richard M
14△Reeves L M Mrs ⊙
15△Coughlin C A Mrs ⊙
16△Haskins A L Mrs
18△Morrison William H ⊙
19△Scott William H
20△Sergent Vincent F
21△Hinckley Louis C ⊙
23△LaPierre Alfred J ⊙
25 Martin Edgar V
26△Childs William J
△Loeffler Bruno
△Madison Walter J
△Spooner M B Mrs
△Luzius Charles H
29△Comette Louis T ⊙
31△Easton M C Mrs

WILBER fr Freeman av NE to 300 Newbury Zone 4
91△Garvey James E ⊙
92 Vacant
97△Letendre Ernest J ⊙
100△Evans John A ⊙
101△Keyes Daniel M ⊙
104△Kernan C M ⊙
105△Fahey Patrick J ⊙
108 Vacant
111△O'Connor N F Mrs ⊙
112△Small David B
114△Cabey Thomas ⊙
115 Ruggeri Henry J
△Ruggeri Pietro ⊙
116△Wynne Thomas J ⊙
119 Dineen Thomas J ⊙
120△Meehan William F ⊙
123△Daley John J ⊙
124△Ricci Ottavio ⊙
125 Pembroke st begins
128△Clark F Burton ⊙
132 Heffernan James K ⊙

Wilber—continued
135 Mackenzie W E ⊙
138 Δ Savage Arthur R
142 Newbury st begins

WILBER AV fr 82 Kendall NE to Freeman av (Right odd) Zone 4
3 Δ Bryda Joseph F ⊙
7 Δ Sapelli E carp ⊙
10 Zisk Joseph ⊙
17 Δ Fenton Patrick P ⊙
30 Δ Lodi Hugo ⊙
38 Δ Lakeman John A
63 VanBuren av ends
81 Δ Malaguti Antonio ⊙
82 Δ Boisvert Frank X ⊙

WILBRAHAM AV fr 81 Wilbraham rd S to 280 Hickory (Right even) Zone 9
4 Wilbraham The apts
Carpenter Alice Mrs
Δ Mascaro Lena Mrs
Δ Robinson M T Mrs
6 Hall J A plumber
9 Δ Clifford Carlton M
10 Hygeia The apts
(1) Wilkinson D R Mrs
(2) Singer Sarah L Mrs
(3) Dunbar George S
Δ (4) Legasse Arthur E
(5) Vacant
(6) Hart J A Mrs
11 Δ Paquette A J
14 Δ Juliano Joseph J ⊙
15 Peabody M M Mrs
17 Cuzzone Genero D
Δ Eventov Aaron
18 Doolin M M Mrs
19 Δ Hardy Delorse C ⊙
22 Buckley David J ⊙
23 Δ White C E Mrs clairvoyant ⊙
24 Δ L'Annunziata Michael ⊙
25 Δ LaMontagne W J
29 Chase Thomas C ⊙
30 Blair Leo J
31 Howes Mae
32 Δ Marketos Alexander ⊙
33 Δ Thayer K J Mrs ⊙
34 Δ Blake Walter C ⊙
35 Vacant
39 Δ Lester Eugene F ⊙
40 Δ Fay M H Mrs ⊙
41 Δ Sheehan Daniel A
42 Forgette Ovila J ⊙
45 Δ Lyons Thomas F
Phaneuf B R
48 Δ Bunker Bessie L Mrs ⊙
49 Hanks Kenneth C
Δ Merrill Orville W
53 Brown Walter J
McGurn Michael
Westergren Julius S
Collins Martin E
57 McGee W H Jr
58 Pellerin Arthur O ⊙
59 Δ Haubenreiser W E
62 Δ Meaney Nellie M Mrs
Smith M A Mrs
64 Δ Fisher William J
67 Southampton st begins
68 Δ Baker George S ⊙
70 Dobbs Scott E
Δ Cutting Silas A
71 Δ Dennis Frederick J ⊙
Hall Flora B
72 Δ Merchant Henry A
75 Δ Burns Margaret T Mrs ⊙
76 Δ Tryon William
79 Kapidian Samuel
Brazeau Louis J
80 Δ Sawyer Albert H ⊙
81 Δ Tetrault Laurence J
84 Prescott M A Mrs
Δ Sullivan Michael A
86 Δ Sullivan Daniel J
87 Δ Elder Romeo W ⊙
90 Waltham av ends
91 Beausoleil M P
Δ Dickinson Rose M Mrs
92 Rex Richard V
93 Kelly Michael J
94 Δ Douglas Joseph B
97 Δ Funn Teeny C ⊙
100 Thibeault Philip F
103 Greylock The apts
Δ Baird Thomas
Δ Wheeler J C Mrs
Kulungian Charles
Chartier Clarence H
Corbett Hazel L
Denbin William
107 Δ Parkman Edward E ⊙
111 Δ Boyajy Gabriel H ⊙
115 Beverly st begins
117 Δ Boyajy G H grocer
119 Genshiemer H D
121 Hobbs S J caterer
123 Vacant store
129 Santaniello Armand
Vacant
131 Champagne E A
133 Proulx Romeo J
Proulx F X ⊙
137 Δ Sullivan J M Mrs ⊙
139 Coulombe Tancrede J
Canterbury N F Mrs
140 Δ Brooks Bank Note Co
141 Bergin A E Jr
143 Δ Somerville Eugene D
147 Beverly The apts
Δ (1) Carroll B G Mrs
(2) Mkljantan L Mrs
(3) English H E Mrs
(4) Ainslie Lucy S Mrs
(5) Topoosian Martin
(6) Smola John J
151 Baker Bert W
153 Δ Gormally Martin J ⊙
157 Lenardo The apts
Trudeau Henry J
Fox Frederick E
Boyle M M Mrs
O'Donnell T W
Δ Lajoie Ira E
Sears John J
161 Δ Deveneau Asnel E ⊙
163 Δ McCormack A A
173 (1) Vacant
(2) Vacant
Δ (3) Minor Julia V Mrs
(4) Hughes Howell R
(5) Maga J Mrs
(6) Guyotte Nelson C
177 (1) Beals Vernon J
Δ (2) Rivard Rosario
(3) Maguire A E Mrs
(4) Vecchi Adolph G
(5) Wamsley J B Mrs
(6) DelTergne Benjamin
179 Bushey Henry D
181 Δ Russell A G
Δ Smith B D Mrs
Δ Gaudette Joseph S
Byrne S E Mrs
183 Smith Donald M
187 Cassidy Sarah Mrs
Raymond Clark E
Caron Doris S
Polon M A Mrs
191 Emonds Benjamin N ⊙
Keane Thomas E
193 Δ Downer Herman W
197 Cote Armand H
Δ Jolly Dolphis N
199 Δ Bellamy M C Mrs ⊙
201 Ivory John
St Armond Romeo R
203 Δ Tucker Charles F
207 Δ Gagnon John R
Δ Gagnon D A Mrs
Kopyscinski Walter
Westbrooks R L
Rodak Jack J
Lawlor Ellen A Mrs
Δ Levine J grocer
209 King st crosses
231 Δ Lougee J F carp ⊙
235 Potter pl begins
251 Western Mass Electric Co
261 Baxter av begins
265 Berry Elmer Athletic Field
289 Δ International YMCA College Weiser Infirmary
271 Alden st crosses

WILBRAHAM RD fr 827½ State E through Sixteen Acres to Wilbraham line (Right odd) (Incorrectly numbered) Zone 9 and 8
— Winchester Square
9 Eastern av begins
17 Δ Marketos A rest
19 Δ Potter P E radio repr
21 Vacant
31 Colton st begins
— Δ N Y N H & HR Station
45 N Y N H & H RR crosses
53 Δ Bradley-Milton Co warehouse
61 Waltham av begins
67 Vacant
69 Raymond The apts
Beckley Paul D
Δ (1) Ledoux George T
(2) Smith Charles E
(3) Mascaro Antonio
(4) Falconer James
(5) Patnaude E S Mrs nurse
(6) Falconer Everett H
(7) Smith Earl B
(9) Ulm Frederick
(10) Poirer Hubert J
(11) Healey Raymond
(12) Beckley Paul D
73 Winchester Square Checker Club
Δ Quimby Electrical Appliance Co
Δ Woods W L plumber
81 Wilbraham av begins
85 Δ Sunter A E Drug Co
87 Δ Wiesel-Dickinson Inc meat
90 Rutland st ends
92 Boreton H Mrs rest
93 Clad Leon L ⊙
Burke Fred R
94 Woods O A barber
98 Rutland The apts
Δ Hager E M Mrs
Δ Reed A E Mrs
Welch E W Mrs
Linnehan C P
Δ McDonough M J V
Miller Helen J
97 Δ Herrick Harley L ⊙
98 Δ Buczacki J S tailor
101 Amlau Edward E
Burke John P
Elliott Robert P
102 Adams Lewis C
Δ Wilcox J C Mrs
Bennett Frank
Recor Francis A
Δ Pool Ruth D Mrs
Δ Rogers Alice M Mrs
105 Northampton av begins
106 Safford C L Mrs
107 Doane Jay T
111 Borden N furn rms
Vacant
112 Δ Murphy Jeremiah J ⊙
115 Δ Erickson Erick L ⊙
118 Concord ter ends
121 Δ Coyle James F ⊙
Δ Bresnan C F
125 Δ Hanlon M P MD
134 Δ Wright Hall
135 Westford av begins
138 Δ Hilton Seymour E ⊙
140 Crossman E E
141 Δ Frank Gustav MD
144 Δ Millea Thomas D
147 Δ Noble Horace A ⊙
150 Amaron st ends
153 Δ Barsom Benjamin F ⊙
155 Δ Pera George A
161 Δ Lavoie David
167 Massachusetts av begins
175 Δ Strom Oke W
179 King I E Mrs
Δ Willis G M real est ⊙
Δ Evans Gertrude
181 Δ Aghazarian D ⊙
Vacant
183 Δ Young Charles H
185 Δ Batchelder E T
187 Δ Varanka E Mrs ⊙
189 Dunmoreland st begins
192 Δ McGown Chester S
Δ McGown H G nurse
195 Δ Dillon M E Mrs ⊙
198 College st begins
200 Δ O K Chocolate Shop conf
201 Roufogalis Anthony
203 Δ Constantine J J ⊙
204 Δ Pyznar S A meat
205 Δ Roberts Thomas H
206 Charkoudian K N shoe repr
207 Δ Martin Ruppert
Vacant
208 Rosenberg John J
210 Δ Silverman J tailor
211 Δ Averill P C
212 Δ Emory Ervin B
214 Δ Giblin C Mrs
216 Δ Longtine E A Mrs ⊙
Hamilton Charles
218 Δ Hitchcock Howard E
219 Albemarle st begins
221 Δ Cramer Harry R
222 Mason Gladys A
Tomlinson Rae A Mrs
Δ Rosenberg F W ⊙
223 Δ Cleary Annie E Mrs ⊙
225 Δ Pigeon Gildor A
226 Homer st ends
227 Dunn Fred R
227½ Villa pky begins
229 Δ Robbins George W ⊙
241 Δ Cignoni E I Mrs ⊙
Δ Major George H
243 Δ Kelman Alexander O
245 Δ Russell Clarence A
250 Δ Tiiebe A H ⊙
Δ Bradford D R
251 Rochelle st begins
256 Choate Frederick
257 Δ Smith Gerard J
Δ Piehl August R
258 Δ Pease Robert F
261 Δ McCutcheon N T Mrs
Tashjian Nishan G ⊙
264 Smith William L
Δ Kempton Abraham K
267 Δ Norton Horatio G ⊙
268 Reed st ends
270 Δ Anderson Gerda ⊙
Pichler John A
272 Δ Carlson Frithiof A
273 Wellington st begins
276 Murray Walter J
278 Δ Campanella A G P
279 Δ Ferris William A
280 Δ McLean David
281 Cleary William J
282 Δ Hassin Ossin ⊙
283 Δ Wells W J carp ⊙
Δ Cowles Paul W
284 Δ Highland Grinding Co mach
289 Δ Fortune Ralph E ⊙
Hagberg Alfred
293 Δ Ostiguy T L ⊙
Melison Stanley
Vacant
297 Middlesex st begins
301 Δ Fenton Patrick J ⊙
302 Dresden st ends
303 Δ Cunningham Harry R
306 Δ McManus N L Mrs ⊙
307 Δ Collins John J
308 Δ Maud Harry I
309 Δ Callender Eliza B ⊙
314 Δ Bacon Frank E
Δ Fitzgerald James J
318 Healey Patrick J ⊙
Sornberger H B
320 Vacant
321 Δ Brown Henry F
Brown Jack R
322 Duclos W O barber
324 Δ Williams T conf
325 Suffolk st begins
326 Colonial av ends
331 Δ Kuralt Bertha A
332 Eddy Robert F
334 Δ Ramey Iddo D
337 Δ Davidson's Market & Bakery
338 Δ Chapman George E Jr ⊙
Δ Sluman Stanley H
341 Δ Pederzoli Inc druggists
342 Jennison Ernest R
Pierce Clifton W ⊙
343 Δ First Nat Stores Inc grocer
345 Bristol st begins
346 Takorian Helen Mrs
348 Δ Koljian Jack ⊙
352 Dearborn st ends
353 Δ Brown Howard F ⊙
Δ Judd William H
357 Mirigian Stephen ⊙
358 Δ Converse Frederick L
Δ Nolan May R Mrs
359 Vacant
Δ Frisbie Lillian M ⊙
Δ Frisbie Walter E
Δ Frisbie Marion H
369 Δ Graves S D Mrs ⊙
Δ Kempton R P Mrs
373 Norfolk st begins
389 Δ Dunn James J
391 Δ Tanguay Eugene J
392 Trinity Lutheran Church
393 Δ Jeoffrion T J
395 Δ Belisle A H painter
402 Δ Stone Ralph W
403 Δ Bushey Amanda Mrs ⊙
404 Δ Thomas George J
407 Carlisle st begins
409 Abajo Jose A
Steup Robert A
Δ Merkel Albert
Δ Wall Effie A Mrs
415 Δ Buta Frederick C
Choiniere E M
Lyman E J linoleum laye
Δ Wrona Frank J
416 Howard James E
Δ Minasian Sociates ⊙
431 Δ Chaffee G F Mrs
Δ Fleury Marvin L
Δ Larkin Donald R
Puricelli Enzo B
425 Δ Colton F W ⊙
429 Byron st begins
435 Springfield Revolver Club
448 Δ Mosher Arthur H
Δ Pease Elmer J
452 Hutcheons William
Δ Stuart Murchie A
455 Roosevelt av crosses
456 Δ Dewey William E
Δ Kelso M S Mrs
460 Δ Grout Benjamin H ⊙
464 Δ Knight Henry J
471 Δ Colton Kenneth G ⊙
477 Δ Zakowich Peter J ⊙
481 Δ McCann P J ⊙
482 Benton st ends
487 Fenwick st begins
491 Δ Charkoudian Harry N ⊙
493 Charkoudian Karekin N
494 Nilson Lawrence A ⊙
497 Δ Kingsbury R E
498 White Austin W
499 Δ Keith Frank
500 Δ Newman Fritiof ⊙
502 Δ Johnson Harry V
508 Δ Quinn J N ⊙
509 Knowles William L ⊙
510 Kraling Arthur R
517 Δ Hall John
519 Δ Bolster Wilfrid ⊙
521 Δ Cooper L A Mrs
523 Δ Persons Paul W
525 Δ Gaucher Richard R ⊙
527 Boggio Lester M
533 Δ Chapin W A R ⊙
539 Lakeside st begins
545 Δ Erickson Leon H ⊙
Mahoney E J
549 Rabschnuk J E
551 Δ Belisle Armand J
553 Δ Garritt Claude A
555 Δ Granger N P
559 Δ Petersen Tycho M ⊙
561 Δ Beauregard C R
565 Δ Sundquist E T
566 Kellogg Henry
Linahan John J
567 Δ Bauer Charles A
569 Δ Stein James
571 Allan Marion C
584 Δ Sisters of the Good Shepherd
Δ House of the Good Shepherd
Δ Hastings James F Rev
597 Alden st ends
814 Δ Johnson Charles W ⊙
826 Δ Belcher Leonard E ⊙
830 Δ Johnson Hannah T Mrs ⊙
834 Δ Hayward Milton A
836 Δ Garrow L G Mrs ⊙
851 Δ Horne George T S ⊙
Rehbein H C
854 Davis Sara M Mrs ⊙
861 Monticello av begins
870 Δ Wells M Paul ⊙
876 Δ Seaver Winfred C ⊙
881 Lakevilla av begins
886 Δ Chambers Barnabas E ⊙
904 Congregation Kesser Israel Cemetery
City of Homes Assn Cemetery
Congregation Sons of Israel Cemetery
905 Stapleton rd begins
911 Δ Savage Philip H ⊙
919 Δ Gallagher E P ⊙
988 Barrison st begins
993 O'Shaw rd begins
1145 Bradley rd begins
1146 Brackwood blvd ends
1307 Evergreen rd begins
1338 Δ Rheaume M L Mrs ⊙
1359 Δ Bordenuk John ⊙
Vacant
1402 Vacant
1402r Parquette Hector
Creswell Albert ⊙
1406 Wentworth F J
1406r Schoessler L W
1405 Δ Johnson Clifton H ⊙
1422 Granger st begins
1446 Δ Ross James F ⊙
1459 Δ Kreimendahl Walter ⊙
1469 Ashland av begins
1480 Δ BreVeglieri Leo L ⊙
1488 Catalpa ter begins
1491 Buczacki John S ⊙
1500 Δ Weaver Ralph W ⊙
1506 Δ Nichols Walter L ⊙
1523 Δ Hansen Elmer L ⊙
1530 Aldrew ter begins
1536 Δ Blauvelt F E ⊙
1575 Δ Stephenson G L ⊙
1582 Δ Prouty Ralph I ⊙
1590 Δ Johnson Harry W
1630 Donbray rd begins
1635 Δ Wehr Calvin A ⊙
Sherman Robert C
1650 Δ Raymond Ellsworth S
1669 Venture dr begins
1709 Macomber av begins
1710 Δ Jennings Robert G ⊙
1719 Inglewood av begins
1725 Δ Emery Francis E ⊙
1739 Δ Somers John F ⊙
1740 Redden rd begins
1741 Plumtree rd ends
1760 Kane st begins
1763 Δ Reese Francis W ⊙
1780 Δ Landa Edward F ⊙
1855 Puritan rd ends
1861 Park st crosses
1861 Zone 9 ends
1862 Zone 8 begins
1998 Princess rd begins
2004 Δ Ryan James D ⊙
2011 Old Acre rd ends
2012 Δ MacGregor A W contr ⊙
2020 Δ Chatto Clarence I ⊙
2033 Δ Stusick Stanley S ⊙
2038 Empress dr begins
2040 Δ Gifford D G ⊙
2047 Δ Prase T M ⊙
2050 Δ Finn William S ⊙
2058 Δ Conrad Ralph W ⊙
2061 Vacant
2062 Marchioness rd begins
2083 Δ Darrah Thomas F
2095 Δ White Wallace T
2102 Senator st begins
2106 Δ Moore Spencer W ⊙
2111 Δ Cameron L E Mrs ⊙
2112 Δ Cohan L Lester ⊙
2125 Δ Coolidge Carl H ⊙
2132 Δ Sampson Nathan G ⊙
2146 Δ Severyn S J ⊙
2153 Tinkham rd begins
2164 Δ Tremblay Romuald ⊙
2174 Δ Pritchard Ellis H ⊙
2180 DeGowin Floyd A ⊙
2197 Δ Kreiner C M ⊙
2224 Δ Johnson Edwin ⊙
2230 Broska Mary Mrs ⊙
2235 Δ Roe Louis ⊙

Wilbraham—continued
2286 Peekskill av begins
2306 Δ Taylor J Z Mrs ⊙
2306½ Rhinebeck av begins
2307 LaRoche Leon J ⊙
2324 Δ Pleu Arthur R ⊙
2330 Δ Reid Margaret J ⊙
2338 Δ Landauer Harry F ⊙
2341 Δ Tucker Madeline A Mrs ⊙
2357 Δ Ackler William L ⊙
2393 Δ Steele Edgar A ⊙
2409 Δ Mehlhorn Carl E ⊙
2415 Δ Ekberg Carl E ⊙
2425 Δ Cleary James F ⊙
2450 Δ Ayles Arthur H ⊙
2451 Steeves Walter A
2462 Δ Larvey Arthur J ⊙
2463 Vacant
2467 Wishman Oscar H ⊙
2483 Δ Gorham Howard H ⊙
2484 Old Lane rd begins
2494 Δ Brewer Anson H ⊙

WILCOX fr 968 Main W to NY NH&HRR (Right even) Zone 5
11 Nonpareil The apts
Δ Toney George
Δ Schaffer Harry
Monday Charles G
Curto Basil
Laurie Ida Mrs
Loquidice Edward
Δ Ouimet Ambrose E
13 Δ Pelletier V A furn rms ⊙
Δ Rochira Antonio
14 Griffin The apts
Δ Dragoon William C
Ardolino F Mrs
Limotti Angelo E
Bovee Arden J
Gamelli Thomas B
Desotelle W H
Turcotte Roland G
Gianakakis C G
18 Curtis The apts
(1) Ventrice Anthony
Δ (2) Brouillard A S Mrs
(3) Cholniere J E
Δ (4) Yelle E Mrs
(5) Torino Pasquale
(6) Hickey Barbara Mrs
(7) Welch M Mrs
(8) Dupuis O J
21 Leger R Mrs
Morini P Mrs
Morini Frank J
24 (1) O'Brien Joseph E
(2) Hill Edward C
Δ (3) Boussy F X
(4) Vacant
Δ (5) Chwalek A F
(6) Sobieski S E
(7) Phaneuf Helen J Mrs
(8) Leyton Grover C
27 Meunier R M Mrs
Δ Longo Cosimo
Barbieri Felix P
28 (1) Buonicitti Frank
Δ (2) Lefebvre Albert F
(3) Campion M E
(4) Bernier Louis
Δ (5) Bircher John J
(6) Cousins E O Mrs
(7) Shimkus J J
(8) Smith H F
29 Δ Santaniello Paride
36 Fratellanza Hall
Scagliarini Luigi
Δ Societa Unione Fratellanza Italiana
37 Δ Giordano Mary Mrs
Δ Montanari A A
Terzano L E
39 Tyrell David
Vacant
41 Barnard D F
Eaton Alfred
42 Δ Industrial Food Service Inc
46 Bonaventura Candido
Vacant
47 Bryce L K Mrs
Cantwell Thomas J
48 Piacanico Colomba Mrs ⊙
Ferraro Vincenzo
49 Δ Stenta Giuseppe ⊙
Vivenzio L A
52 (1) Pappas Samuel
(2) Guerriero Salvatore
(3) Spagnoli V P
(4) Comini Ernest J
(5) Lessard A Mrs
(6) Guilmain Marcel J
(7) Villeneuve P L
(8) Vacant
53 Zanetti Leo
Δ Tronconi Silvano ⊙
59 Spagnoli C P
Δ Cirillo Pasquale ⊙
61 Δ Scanlon F Mrs
62 Carrieri Nicholas
Stenta Giustino
63 Δ Albano A L grocer ⊙
64 Perrone Rocco J
Δ Raschilla Luigi ⊙
67 Canada Dry Ginger Ale Inc
71 Johnson Gilbert T
Duchaine Henry
75 Δ Cupero Louis F ⊙
Trombley Alfred
77 Δ Albano Crescenzo ⊙
Basile Palmerino
81 Vacant
Trimboli Annunziato
Lavera Frank
89 Columbus av crosses
97 Grasso A J
Condercuri Vincent
99 Moccio Nicholas J
Maloni M M Mrs
102 Chiusano Nicholas S
Δ Vivenzio Valardino ⊙
103 Δ Delapa Domenico ⊙
105 Marchacos A
105r Δ Cianflone Gabriele ⊙
Macri Joseph F
106 Cirello Dominick ⊙
107r DeCaro Pasquale
Zicolella Ralph
108 Fazio Antonio
Δ Julian Felix ⊙
109 Clark Lawrence
Wallace William
Fazio Gaetano ⊙
112 Vacant
113 Δ Bonavita A trucking ⊙
114 LaRosa Felix ⊙
Pessolano J W ⊙
123 Albano Carmino N ⊙
Daniele Enrico

WILKES fr 799 Boston dr S (Right even) Zone 9
17 Taylor George W ⊙
61 Δ Schuler Dyrel S ⊙

WILLARD AV fr 1074 State N to 35 Garden (Right odd) Zone 9
11 Δ Flebotte Walter J
Schindhe Harold
13 Δ Bryan Raymond L
15 Naylor Clara B
Nicoli George S
21 Δ Woolley Arthur R ⊙
22 Δ Bremner J M Mrs
Gregg William T
23 Walsh George
25 Δ Tanguay Edgar P ⊙
26 Δ Meek Doris C
Arens Charlotte
Δ Meek Jane Mrs
27 Δ Lamothe William A
Atkinson T M
29 Wilhelmi Erwin F
31 Δ Hillier George W
Archer Eugene O
32 Δ Clark Charles F ⊙
Fontaine Joseph D
36 Δ Rosenberg Adolph W
Δ Tanguay U J
39 Δ Schrade Charles H
40 Δ Lynch Henry A ⊙
41 Δ Dee Thomas A
42 Δ Young Darcy A
45 Δ LaFleur E B Mrs ⊙
48 Δ Messner Alfred L ⊙
52 Δ Drew Mary M ⊙
55 Δ Daly David P ⊙
58 Δ Lynch D J ⊙
59 Δ Potter David H
61 Δ Barry T L Mrs ⊙
63 Δ Bonacker Leo E ⊙
Vacant
Carra Victor A
64 Δ Karcher Charles W ⊙
68 Δ May Charles H ⊙
69 Δ McPoland T E
71 Δ Geelnard Edith M Mrs
Methe Isaie R ⊙
73 Δ Ryan James J
74 Δ Wilmot E A Mrs ⊙
75 Δ Allen Wesley L ⊙
76 Δ Scott Donald S
— Δ Reed Realty Trust
79 Shattuck st crosses

WILLIAM fr SW of Columbus av NE to 38 Dale (Right odd) Zone 5
7 Pelletier Joseph A
Kelly H R Mrs
Menard L P
Marchetto Giuseppe
Chiusano R C Mrs
Gibson J M Mrs
Rizzio Joseph
8 DiAngelis Nicholas ⊙
11 Cote Clarence E
13 Consolini G V ⊙
Vacant
14 Bishop Adrian H
Williams Oscar
Hatcher Homer R
15 Faga Agostino
Sartori Louis
Jarvis Raymond J
Parati Joseph
16 Pelland Mederic
Gentile Peter J
Pippa Umberto
Perazzola T Mrs
20 Vernelli R Mrs
Gentile Michele J ⊙
Czupryna Walter
Vacant
21 Δ Carpenelli Peter ⊙
22 Marai Umberto
24 Basile Virginia Mrs
26 Camerota Vincenzo J
Mazzei Luigi
Veto Charles L
Festa Henry
Manzi Domenick O
Siano Mary C Mrs
27 Millar Charles & Son Co warehouse
32 Alouise Thomas J
Rendowski John
Δ Cattoni John B ⊙
Scavone Pasquale
Massai Arthur D
Desautels C E
35 Carabetta Nicola
Dieni John
38 Δ Sheehan Daniel J ⊙
Gleason Edward
Becivenni Gaetano
Vacant
39 Cavanaugh F B
Domenici Frank
Vacant
Falconi Michael
Δ Gentile Antonio ⊙
42 Albano Matteo J
Carney Mary A
Δ Napolitano Clement F
Laudate John A
43 Pietronira Giovanni ⊙
53 Columbus av crosses
63 Ferraro Joseph A
Δ Gullaci C Mrs ⊙
68 Δ Maddaloni Nicola ⊙
Spedero Samuel
71 Gamelli Filomena L Mrs ⊙
72 Santaniello C Mrs
Graziano L Edoardo ⊙
73 Δ South End Community Center
78 Amabile Alfonso ⊙
Whitehead A F
84 Vacant
88 Vacant
88½ Leary Margaret M
Liberceni Charles
Montefusco F Mrs
Woods Frank E
Ferrara F P Jr
Vacant
90 Vacant store
92 Δ Ferrara Cecelia M Mrs ⊙
Lynch John W
VanderVliet Robert P
93 Δ Mozzambani Addino
Carnevale B J
100 Δ Longo Louis
102 Kaplan Samuel
Pino Carmino ⊙
103 Δ Springfield Day Nursery Corp
Δ Wheeler Helen M
Robinson Dorothy C Mrs
104 Pepe Angelo E
Spiess Roger W
107 Δ Pajer Fred T
Bertera Philip S
114 Vumbaca John
Allegretti Enrico
Δ Santaniello John ⊙
Maiurie N
116 Vivenzio Victor F
Vivenzio Charles R
119 Our Lady of Mt Carmel RC Church
120 Simonelli Emilio
Δ Vivenzio Antonio ⊙
122 Δ Oppedisano J R
Cipriani Domenico M
123 Δ Ludessi J William Rev
Δ Our Lady of Mt Carmel Rectory
126 Rossi Vito D
Δ Quatrano A carp ⊙
129 Δ Silvestri L C real est ⊙
Tozzi Mariano
131 Pace Augusto
Δ Silvestri L C funeral dir
133 Amen F M Mrs
Fulgaro Michael
Vacant
DiLaudo Corradino
Scarnici Thomas A
135 Gibson James P
Murdy Charles G
Mozzillo Antonio
136 Δ Sons of Italy Lega Protettiva Lodge No 379
153 Main st crosses
168 Δ (1) Haranac Ignatz
(2) Capodagli Albert
(3) Scarcia Gaetano
Δ (4) Grasso Adolpho
(5) Boyer Samuel E
Δ (6) DiPrimio Constantino
169 Springfield Wheel Service
172 (1) Vacant
(2) Mulhern A V
(3) Albano C Mrs
(4) Stark Alphonse
(5) Abraham Anthony
(6) Cardin N P
175 Chamber W R
175a Roundtree Della
175b McDonald James F
177 Green Joseph
177a Δ Lewis Julia A Mrs
177b Lambert William
178 Fiorentino Giuseppe
Hendrick Arthur G
Treat J T Mrs
Johnson Albert
179 Douglas M H Mrs
179a Bobo A R Mrs
179b Hemmings V L
180 Payton Edward
Rourk Philip A
181 Ashey E A Mrs
Ward M N Rev
182 Trainan Eugene
Innis Frances I Mrs
Tate Raymond W
184 Corella Lawrence
Gelo Albert
Vacant
186 Δ Lopardo Nicola W ⊙
Fitzgerald John
DeCarlo Frank
186r Cavanaugh C J
187 Δ Spano Sarah Mrs ⊙
190 Δ Galletti Aurelia Mrs
Δ Ruottolo J M beauty shop
Δ Ruottolo P Mrs ⊙
193 Donohue Joseph P
Loprezzo Antonio
194 Scibelli Enrico ⊙
Benetti E M
200 Δ Jackson C E trucking
205 Daponde Nicola ⊙
Vacant
209 Muscaro A F
Hebert Eugene
210 Δ Manarite Domenick P ⊙
211 Stabile Frank
Loomer Alfred E
213 Black Charles J
Sarafino Augustino
214 Richards John
Alonzo Emanuel
216 Vacant

WILLOW fr 141½ State S to 36 Hubbard av (Right even) Zone 3 and 5
7-11 Insurance Bdg
11 Δ Jones C K Inc tool designers
13 Stockbridge st crosses
18 Δ Victoria Garage
24 Crossett la ends
26 Δ Millar Charles & Son Co plumbers supplies
36 Δ Cummings Memorial
Δ Hammerich Paul R
44 Δ Hadley Furniture Co
45 Cross st crosses
45 Zone 3 ends
46 Zone 5 begins
48 Δ Ackerman D N autos
50 Spfd Model Railroad Society Inc
52 Δ National Metal Specialties Co
Δ Case H W Sales Co mfrs agts
56 Peabody la ends
58 Vacant
71 Park st crosses
77 Bertolotti B carp
87 Union st crosses
90 Peters Hebert L
95 Dambroise Wilfred
97 Alden Merton F
Vacant
105 Bobo Otis
Montagna M Mrs
Spagnoli T Mrs

WILMONT fr 269 Dickinson E to 126 Ranney (Right odd)
2 Δ Lauer W grocer
4 Δ Lauer William ⊙
8 Δ Mahoney Jeremiah J
14 Δ Brown Lewis ⊙
18 Δ Kendall J H ⊙
22 Δ Foss H Ervin ⊙
28 Δ Madden James G ⊙
29 Δ Coleman James F
31 Kelliher M J
Δ Hussey Walter J ⊙
32 Δ Hanifin L J
36 Δ Kingston James H
37 Δ Lyons Paul A
Δ Coughlin J M
38 Δ Zieris Rudolph
39 Betters Frank O
43 Δ Moody William F
44 Δ Shea James F
Δ Shea Mary T ⊙
45 Joubert Lee E
Δ Chyba O C
47 Δ Elkin Harry ⊙
48 Δ DeVarney B H Mrs
Δ Shea Mary F Mrs ⊙
49 Crane M W Mrs
Willig Anthony J
52 Δ Kroonenberg P E
Tidlund V A
53 Δ King Edward E
55 Δ King Harry L Jr
57 Δ Decker L J
58 Δ Havens M A Mrs
59 Δ Harmon Walter F
Vacant
60 Δ Devin Gordon C
63 Cauto Albert F
64 Δ Stone Jennie E Mrs
Δ Perrault G painter ⊙
65 Woodward R A Mrs
67 Δ Deveneau Earl G
Vacant
69 Δ Kordalewski E J Mrs
70 Howland W R ⊙
Ross Ralph O
71 Δ Lauer Leonard J
73 Δ Sasen Joseph A ⊙
74 Dube Aurel T Jr
76 Δ Wyler William H ⊙
77 Δ Gloth Nathan C
77 Avery U A Jr
Peterson William F
Cheetham Arthur
80 Δ Connell Ella A Mrs ⊙
Hillis Marguerite A
83 Smith Robert H
84 Δ Thayer Ross H
85 Δ O'Connell B J
86 Lockwood Emma Y Mrs
Δ Culverhouse M D Mrs
87 Δ St Peter William
89 Dillon John H
Jusha Theodore
90 Δ Biel John C
92 Δ Noonan Charles H
Silcox B J Mrs
93 Linnell Laura S Mrs
Δ Glickman Abraham
Panetta Frank J ⊙
94 Dodds Holland J
Δ Kelly John W ⊙
99 Δ Waite Homer R ⊙
100 Δ DePrato Aldo
Hitas George
Δ Levreault A V ⊙
100 Tenace Louis
Vacant
103 Δ Darrah R H ⊙
104 Δ Linde William
Δ Hurley Charles M
Δ Potter Waldo E
Δ Regan Linwood B
107 Δ Hart William J ⊙
109 Partridge A M Jr
110 Chase Frank H
Δ Dumaine T J
Owen Richard
Vacant
115 Williams N J
116 Kelly William B
Δ Shea A A Mrs ⊙

WILSON fr 829 Nottingham NE to 182 Eddy (Right odd) Zone 4
17 Grochmal Walter R ⊙
23 Parallel st crosses
47 Middle st crosses

WILTON fr 285 Boston rd S to 41 Plum (Right even) Zone 9
15 Δ Scott John R ⊙
19 Δ Souvigney E A
19r Souvigney M J Mrs tape mfr
25 Δ Garrand John C ⊙
28 Roma John E ⊙
31 Δ Mattson David H ⊙
35 Δ Gleason A E trucking ⊙
39 Δ Vigneault Joseph F ⊙
45 Δ Quist Andrew ⊙
46 Δ Page Mitchell ⊙
Maxwell Henry
47 Δ Freitag Albert L ⊙
56 MacPherson G M ⊙
69 Seifert Walter H ⊙
70 Granger Raymond W
79 Δ Woodard Roland H ⊙
80 Bradley L E Mrs
84 Δ Whalley John H Jr ⊙
106 Δ Scott James H ⊙
119 Plum st crosses

WINCHENDON fr 115 Barber E (Right even) Zone 9
3 Δ Martin Raymond E ⊙
7 Δ Godfrey Archie C

WINCHESTER fr 801 State S to 124 Monroe (Right even) Zone 9
12 Δ Hope Community Church House
Hope Cong Church office
15 Δ Ritchie Harry R
Δ Degon Frederick W
26 Δ Bates Adelbert G ⊙
Glidden Sarah Mrs
27 Hodges John H

Winchester—continued
30△Kane L M Mrs
Prentice Jessie M Mrs
34 Degon Frank A
Dumas Leo F
35△Henderson A D Mrs ◉

WINCHESTER SQ fr junc State and Wilbraham rd Zone 9
—△Engine Co No 8
—△Hook and Ladder Co No 8

WINDEMERE fr 572 Page blvd NW to Carew (Right odd) Zone 4
15△Wynn Francis J
17 Niec John S ◉
19△Cairnduff Samuel
21 Fay Harold O
22△Hansen Ernest R ◉
25△Scheuneman Oscar F ◉
26△Lovern Walter C ◉
27△Hubach Gustave
34 Lang st ends
51△Donlin John J ◉
52△Stratton Willard E
54△Scott Eugene W ◉
55△Magnuson John H
57△Schalueck Joseph ◉
60 Cardarelli Clemente
61 Herberg Richard K ◉
62△Johnson Ernest W ◉
65△Fieritt C Mrs ◉
66△Sheehan John L ◉
69 Fay Howard C ◉
70 Harlamon Louis ◉
72△Dever Frank
79 Harrington Michael H
81△Roberts Samuel W ◉
85△Duguay Gerald W
86 Demos Louis M
87 Jones Griffith H
88 Masse Osias J ◉
90 Kuras Mathew ◉
92△Robson George
95△Rivest R A ◉
105△Baron Edward S ◉
110△Stanwell Harry S ◉
119△Potvin Leo W ◉
122△Davidson A S ◉
126△Tetreault Loren M ◉
132△O'Brien Edward J ◉
139 Bowles pk begins
143△Goodrich Earl L ◉
146△Welsh Henry M ◉
156△Nason Frank S ◉
162△LaFalle E E ◉
167 Mona st begins
172△Luik Gustav G ◉
178 Padykula Frank ◉
182 Greenwood E P ◉
187 Bilodeau John ◉
188△Gallerani Jeremiah L ◉
191△Courtney J P ◉
194 Connors E J ◉
200△Holmes D P ◉
201△McGrath J P ◉
204△Hughes G J
207△Cannon George E ◉
210 Kasza Joseph ◉
213△Prendergast M P ◉
216 Fidalgo J M ◉
217 Ackerman L A ◉
222 Volk Eugene ◉
223 Godek Joseph H ◉
228 Wolcheck Nicholas ◉
229△Herbst William ◉
239△Marcus L H ◉

WINDSOR fr 259 Pine E to 2 Knox (Right odd) Zone 5
15△Spongberg Clarence L
△LaRose Joseph A ◉
17△Hourihan Paul J
△Lapham Ralph C
18△Mansfield Henry ◉
△Simmonds Arthur
19 Lewicki Frank
23△Cabana N Frederick ◉
24△Sandbeck J P
26△Moreton A L Mrs ◉
27△Vautrain Raymond A
28△Barr I R Mrs ◉
29 Chandler Lena M Mrs
30△Fabbri Wilma L Mrs
31△Nadeau Arthur J
32△Trant John J ◉
33 Toon Arthur
34△Kingsbury F L Mrs
37 Vacant
38△Chapin C H
39 Escalante Feliciano
40△Hagman Carl ◉
43△Roderick I Mrs furn rms
46 Chapman Howard N
47△Childs Arthur H
48△Curran John K
50 Harscheid F E
△Sansoucy Fred V
Williams D K Mrs
51△O'Brien Charles F
53 Daigle Albert H
56△Brissette Leo ◉
Brissette Paul ◉

McCray John A
57△Franklin Harvey
59 Warner W D
60△Bohler George J
62 Vacant
63 Knox st begins

WING (Indian Orchard) fr 271 Oak E
15△Dennis Lawrence E ◉
25 Marcheski Mitchell ◉
29 Rooney Arthur H ◉
31 Jakubczyk T J ◉

WINNIPEG fr 695 White NE to 64 Manitoba (Right odd) Zone 8
15△Carr Merrill B ◉
25△Jones Wilfred F ◉
30△Bennett Roger W ◉
42△Krohne C August ◉

WINTER fr 151 Chestnut NE to 146 Spring (Right odd) Zone 5
8△Kimball Garage Inc
Parmeter W S auto repr
One fifty five Chestnut St Corp real est
21 Monsanto Chemical Co
23 Graves R S Co repair dept
31 Black S newsdlrs
32 Moran-Hudson Co Inc autos
48△White Auto Metal Works The auto reprs
54△Hampden Glass & Paint Co
69 Pearl st pl ends
77△Conway T J Co plumbers
83 Conway The apts
(1)Coorough Mae F Mrs
△(2)Menoche A B corsetiere
(3)Sears Elizabeth M Mrs
△(4)Moroney C M Mrs
△(5)Wing Jason G
△(6)Secord Rose
(7)Smith Margaret A
△(8)Cronin Alice C

WINTHROP fr 875 Main E to 62 Dale (Right odd) Zone 5
7 Winthrop The apts
△Beaudet Marcel
△Cordano Joseph W
Dewar Jane C Mrs
Foplano Stephen
△Nye George C
△Bowden Irving F
△Ehman William P
Rousseau Emery D
△Monnette Harvey V
Shelley M M Mrs
15 Mt Carmel Hall
18△Zonin C Co meat
19 Scolari Frank
△Zonin Cipriano ◉
22-24 Evans Court apts
22 (1)Burns A L Mrs
(2)Ward D T
(3)Gauthier William
(4)Brault Madeline F
△(5)Dupre Nola A
△(6)Dumaine D Mrs
△(7)Burke K H Mrs
(8)Hough Olive A
△(9)Manitsas V M
23 Arsenault Adelard
Beauchemin Amedee
△Pomerleau Armanda
24△(10)Ward John M
(11)Cowles M R Mrs
(12)Richmond Joseph T
△(13)Morrill W N
△(14)Graves John R
(15)Jacques William J
(16)Perron John N
(17)Dubuc R H
25 Bonneau Rose
DeRosier John
Houle Ida Mrs
29 Italian Athletic Club Inc
△Dellmonti Agusto
32 Homans F E Mrs
△Saroce Carmine P
△Homans F E Mrs corsetiere
35 Seibelli William
△Terenzi M Giuseppe
36△Bellini Rose Mrs ◉
Longrini Frank
37 Perrotta Frank
38 Laliberte A J
40 Bigelli A Mrs ◉
Fabbri Giuseppe
△Ihrig William
Tripodi Vincent
42 Cignoli Lydia A Mrs
50 Murphy M L Mrs
Vona Samuel
51 Derosier Joseph O
52△Beaulieu R W
53△Giguere Philippe A
Chaput Sabin L
54 Beaulieu Joseph O
DeCaro Anne R
Gauthier Frederick J

Gauthier Harold J
Leigh Earle A
Taillefer Mederic E
55 Leduc Adelard L
Scannapieco Gaspare
61 Oppedisano Frank ◉
△Welcome William F

WINTON fr 396 Plumtree rd N to Arcadia blvd ext Zone 8
12 Mantak John D
18△Lyman John R
29 Maxwell pl begins
35△Fennessy Frank E ◉
36△Telfair David
96△Arnold Frederick ◉
99△Foster Clifford F ◉
103△Waltein George C ◉
107△Bullivant Robert M ◉
110△Flint Alfred S ◉
113△Hutchinson Royal H ◉
117 McMaster George R
120△Roberts Joseph F ◉
124△Rowland Robert L ◉
127 Moody Colin ◉
130△Nelson Harry A ◉
133△Taylor W H ◉
134△Follett Myron ◉
137△Wright W A ◉
140△Brunelle R F ◉
143△Holzhausen F G ◉
144△Kemple James B ◉
147△Rougeau Leo T ◉
150 Greenough G K ◉
153 Cambria st crosses
157 Abrahamson B M ◉
160△Busha Halsey J ◉
163 Dillon Walter J ◉
168△Davignon A R ◉
177△Coyle Walter P ◉
183△Betton Edwin R ◉
184 Artioli Quirno ◉
187△Rivard Edward H ◉
195△McCarthy George F ◉
196△Busha Richard T ◉

WOLCOTT fr 262 Armory W to 77 Stafford (Right odd) Zone 4
4 Donoghue Elizabeth M ◉
6△Kennedy Patrick
8 Picard Clifford F
10△Lucey Katherine A Mrs ◉
14△Regan Michael J
16△Murphy Michael H ◉
17△Gagne George J ◉
Weinberg Lane R
18△Merchant Charles E ◉
20 Frenier William J
23 Rutman J M Mrs
Connor Wilfred J
24△Flynn John
25△Edson Charles D
26 Murphy D E Mrs ◉
27△Oelsner George Jr ◉
28 Landers Ellen Mrs ◉
30 Carroll Edward J
31 Hussey Peter M
33△Murphy Edward J
36△Cullinane John J ◉
△Fitzgerald Walter W
40△Flannery Michael J ◉
△O'Donnell Patrick J
44△Pozanski M A Mrs ◉
Shea John J
△Poznanski J J jewelry repr
47 Liberty st crosses
62 Hansen Alfred F
64△Gatti John T
Donovan Charles E
68 Prendiville M Mrs ◉
76 Bosi Attilio ◉
82△Doyle Patrick A
101△Roberts Earl E ◉
114△Levesque George A ◉
119△Hayes John ◉

WOLFE fr Kirby NW to Chicopee line Zone 4
137 Burdick A W ◉

WOLLASTON fr 988 Boston rd S Zone 9

WOOD RIDGE DR fr 1918 Allen S Zone 8,
15△Acker Burton E ◉
27△Acker Arnold A ◉

WOODBINE AV fr 314 Alden N to 101 Bates av (Right odd) Zone 9
11 Rose Viola M Mrs
15△Mills Chester L ◉
23△Heath Charles B
27 Wilson George W
31 Candage William L
35 Johnson Merle E
39 Leruyer Roy A
43 Murray John J
51△Curtis Everett L

WOODLAWN fr 794 Belmont av S to 150 Carroll (Right even) Zone 8
6 Hayes Louis A
△Sullivan James J
8△Sawyer Henry E
14 Smith John J
△Robinson A G tchr music
15△Liebling Henry
17△Chiz Abraham ◉
18 Dionne Joseph P
Vacant
21△Langway E L Jr
△Obrey Amos J ◉
24△Sullivan William F ◉
25△Oliver William D
27△Rockwood A D
28△Barry William R ◉
31△Gariepy E P
32△Reed Lewis H ◉
33 Schoppe Lawrence
△Long William J ◉
35△Roberts K W
37△Harvey G M Mrs ◉
41 Taft st begins
42△Acconcio Pasquale N ◉
44 Washington st ends
45△Lauer William P ◉
47△Shea William H
51△Burckard Harry D ◉
53△Amsden Howard L
55△Lawson William A ◉
57△Blair Ida Mrs
61 Gates A Norman
63△Graham Everett W ◉
67 Hughes st begins
71△Byrne William F
73△Milbier William F ◉
75△Dwyer John F
76 Carlton st ends
77△Flaherty W F
80△MacPherson W A ◉
81△Siegel Adolph H
83△Desoe Harlan T
84 Parsons M B Mrs
85△Doersam Alois Jr ◉
87△Kordas Sebastian F
90△Simonoff N plumber ◉
93 Fountain st crosses
98△Brown Thomas A
100△Askinoss S junk ◉
101△Solomon Henry K
102△Dillaber Ralph E
103△Pepin Durham N ◉
104△Halley William ◉
105△Corcoran Thomas E
106△Sweetland W F Jr
107△Hallahan Timothy J Jr
108△Hood Samuel H
109△Cousineau E C
111 Kelly Edward P
112△Kennedy Thomas W ◉
114△Blakely Virgil F
115 Alsace st crosses
124△Butterfield Percy L ◉
125△Davidson Benjamin ◉
126△Fineberg Aaron
128△Riedel Max H ◉
129△Stroebele Otto ◉
130△Winne Ross
131△Rackliffe Robert D
134△Scannell James R
135△Holmes N M Mrs ◉
136△Walden George F ◉
137△Bean Peter F
138△Seigel Samuel
140△Haywood Wallace E
143△Levin Bernard ◉
144 Lorraine st ends
148△Jacobs Herbert
149△Daniel Earle G ◉
150△Hettinger William
154△Simons A D
156△Becker Charles ◉
158△Rentzman Max
160 Carter Ralph E
164△Barry Thomas F ◉
166△Barry Michael J ◉
171 Blake st crosses
174△Frechette Zenon F ◉
176△Ellsworth G J piano tuner
178△Kaufman Joseph ◉
180△Novack Sidney L
184△Baron Albert A ◉
186△Aronson George ◉
188△Simons Saul
190△Lapidus Nathan
194△Holbrook Arthur A
229 Palmer Albert E ◉
230 Carroll St ends

WOODMONT fr 27 Peacock NE to 460 Newbury (Right odd) Zone 4
1△Gran Carl E
3△Doherty Peter F ◉
7△Maroney Edward R
8 Rochford LeRoy J
9△Fleming John F
10△Powers James H ◉
11△Bodman Alfred H
13△Pavloglou Harry G ◉
17△Stevens C T Mrs
19 Lochini Italo

20△DiLizia A Mrs ◉
28△Gour A J carp
34 Bellas George J
36△LaRoche Robert M
44 Vacant store
55 Liberty st crosses
61 Bergen Fred J
△Lynch John
△Sheremeta P P
63△Gardella Charles J
65△Kile Edward J
69△Roberts Forrest C ◉
73△Smart E T trucking ◉
74 Vacant store
75△Malley John N
78 Vacant store
93△Sheehan M E Mrs
95△Downey David J ◉
99△Mencarelli N J ◉
102△LaPerle M E Mrs
103△Hocker William C
105 Henegan Charles M ◉
109 Kibbe John A
111△Norris William H ◉
113△Jardine Joseph
115△Tammi Helmi Mrs
118 Denton cir ends
119△Estel Henry R
121△Thomas James
122 Martin Dwight I
124 Topor Edward F
△Martin John W ◉
129△Watson Roy ◉
134△Paolillo Natale
Smart Alexander L
Vicenzio Salvatore A
136△Malone James J ◉
138 Reed Albert C

WOODROW fr Newfield rd E bey 8 Edgemere rd (Right odd) Zone 9
29 Esposito Carmine
48 Princeton rd ends
72△Crofton Earl R ◉
88 Rae David ◉

WOODSIDE TER fr 33 Forest Park av NE to 218 Locust (Right odd) Zone 8
16△Downing Frederick C ◉
△Allen Warren A
17△Allen Elbert L
△Taylor Irving F ◉
20 Ecklesar Jack F
22△Allen George M
Cormier Joseph A
23△Kates Sam
△Warren Carl H
26△Graham Harry K
△Martens Henry ◉
29△Anderson Robert L
Vacant
△Thebert M F Mrs ◉
30△English John J
32△MacGilvray J M Mrs ◉
35△Daley W J furn rms
△Huddlestone L Mrs nurse
40 Guy The apts
△Beaton James F
△Zeller Philip
△Leavitt Morris A
△Cohen Irving
△O'Keefe Leo Gray
41 Olson Ralph C
Hennick Robert F
△Ott Joan E
Summerlin J A
Johnson E O
△Demers Joseph I
△Snow Walter G
△Woodward Waverly C
44 Lawrence The apts
△Flier Samuel
△Paschkes Max
△Savoy Solomon
△Davis Earle
△Bloom Robert
△Robbins Samuel D
△Rosenberg Harry
△Shrair Paul F
51 Belmont av crosses
70△Buxton Julia G Mrs ◉
76△Shea Joseph F
80△Salvage Abraham
82 Seaver A I Mrs
△Allyn Harold D
Seaver Perley J
86 Overlook The apts
Cowles Mary H
Waldman Bernard
△Dunning Lillian W Mrs
△Fredine Lillian
Anderson Helen
Long Charlotte
Turkington E B
Clarke William T
Foster Harold
Mullin John J
△Small Lucille W
△Smith Ralph J
Williamson I M Mrs
△Dolan Mary C
Vacant
92 Fairview The apts

Woodside Ter—continued
92Δ(1)Budnick Herman S
Δ(2)Lerner Louis ⊙
Δ(3)Budd Hopwell H
Δ(4)Peterson Olga O Mrs
(5)Vacant
Δ(6)Siruta Abraham
Δ(7)William C A
Δ(8)Passon William F
98ΔWilliams Thomas O
100ΔJones Edward C ⊙
110ΔRobbin Daniel Jr
112ΔDuffy James B
116 Raleigh Edward A
118ΔMulvey Thomas E ⊙
121ΔSayers E M Mrs
123ΔMalone Thomas D ⊙
124ΔBaker Max
126ΔSwirsky Joseph
127ΔCoughlan John S
129ΔGerber E B plumber ⊙
133ΔHelfant Hyman G
134ΔLerner Louis ⊙
135ΔFarnham Harold F
136ΔFreeman Solomon D
139ΔGoldberg J Frank
141ΔCohen S S real est
145ΔAbel Douglas W ⊙
147ΔCahana B A Mrs
151ΔLevenson Paul
153ΔSperling Manuel
165 Leyfred ter crosses
176ΔZionts Louis
183ΔLutz Louise T
ΔWaldron J J tchr music
ΔGoldberg W Alan
ΔBixby William T
Alberico Richard
ΔByrnes John J
ΔFortune Harold J
ΔGorman Kenneth F
Kania Edward F
Spala Philip E
ΔHall Jessie C
ΔLowe Louise Mrs
ΔSosnoff Rueben
Rehaylo Josephine T
ΔBroesslin Walter E
ΔMann Frank
186Δ(1)Ginsburg Robert
Δ(2)Gross Harry
Δ(3)Wooster Robert E
Δ(4)Dramin C B
(5)Vacant
Δ(6)Wayland Robert S Jr
(7)Bergert H R
Δ(8)Moulton Robert

WOODSTOCK fr 30 East N to city line Zone 4

WOODWORTH AV fr 445½ State S to 214½ High (Right even) Zone 6
9 Granger Walter E
Brainard Walter J
14 Otto Louise
Jones Curtis H
15ΔButizi Domenick ⊙
17ΔRossmeisl F L Mrs
18 Woodworth pl begins
19 Cormier Eli
Herzinger William
Vaughn Franklin H
32 Ill Towers The apts
ΔAlbee Nellie B Mrs
Fitzpatrick Grace M Mrs
Reitz Joseph F
ΔTaylor Albert W

WOODWORTH PL fr 18 Woodworth av W Zone 5
1 Lamora Orel N
Wright Albert A
3 Brays Joseph
5ΔBarth Berthold

WORCESTER (Indian Orchard) fr 1081 Monsanto av E to 48 Lyons (Right odd)
3ΔAllard Charles J ⊙
7 DeForge Lawrence E
15 Rivers Joseph A
17ΔBlais Cleophas J ⊙
23ΔBradway Francis E ⊙
27 Corriveau Philomine Mrs
33 Lynch Maurice J ⊙
34ΔJohnson M W ⊙
37ΔMartin Isabella Mrs
38ΔChrzan John S ⊙
39 Chestnut st begins
51ΔBrownell Edward A ⊙
59ΔSullivan Daniel E ⊙
60ΔBenoit Yvette M J Mrs ⊙
66ΔKulungian N F ⊙
67ΔHodges Karl R ⊙
82 Socha Frank J ⊙
106ΔMathisen F A ⊙
109 Myrtle st crosses
140ΔWasowicz Michael ⊙
141 Vacant
142 Stanek S A Mrs
143ΔLaValley Telesphore J
145ΔPolice Station No 2
151 Albino Dominick C
ΔFillion Leo
Grenon Clovis J
ΔMcCurry Edward C
155 Curtin John S
McCurry James L
ΔCallahan Cornelius
ΔHumphries William H
159 Badger Kenneth F
161 Tarpinian S L Mrs
165ΔCentral Service Station gasoline
171 Larose Halga S Mrs
Uhl Roy H
173 Lake Owen P
177ΔGregoire Joseph E ⊙
LaPlant C B Mrs
179 Oak st crosses
190 LaBonte Adelor W
St Marie Henry
ΔSurprenant Earl
194 Dubois Rock O
Wierzbowski Stanley
Hope Henry J
LaMondia Floyd E
ΔPellerin H C tchr music
199 Guyette Albert M
Monette Floyd
Morin Hervey A
Zalewski Teofila Mrs
200 Gubala Leo J
202 Dobek John
204ΔMisiaszek C Mrs
206ΔHebert Donat ⊙
207 Frappier Lawrence
Giboulean Edward C
208ΔMcCurry M J Mrs
208½ Graveline Wilfred V ⊙
209 Black Mary Mrs
Gonyea Joseph O
210 Skelly Jane Mrs
212ΔNolan Raymond ⊙
ΔDumont Thomas A
214ΔJodoin Amedee ⊙
216ΔAuger Arthur J
217 Renaud A R ⊙
218 Herault Felix
219ΔRenaud R J painter ⊙
220 Vacant
222ΔEllis Catherine Mrs
223ΔSedelow Albert ⊙
229 Silva Frank ⊙
233 Baron Henry
ΔSpiegler Bernard B ⊙
239 *Pinevale* st crosses
245ΔIndian Orchard Coal Co
ΔFarm Grain Store
246 Charland Lionel C
Charron Regis J
- ΔMethot Francis E
250 Barnes Robert J
ΔGwozdik Nellie A Mrs
250rΔYiannacopoulos P L ⊙
256 Franco-American Fife Drum & Bugle Corps Headquarters
263 L & B Brake Service
266 Crepeau Alexander
Sideleau M Mrs ⊙
267 Vacant
268 Myette Roy I
Meunier Raoul A
269ΔDuquette Emma M ⊙
Faust Philias F
272ΔSideleau G A ⊙
274 Bourgeois William W
Gregoire Leo J
276 Pelletier Joseph A
279 St Aloysius French School
286ΔSisters of the Assumption
ΔConvent of the Assumption
290ΔRogers Raymond A ⊙
291 Moxon st begins
293 Plummer Oswald F
Menard V Mrs
293r Hutchison J P
Morin Albert A
295 Laczek Catherine Mrs
Robitaille Lawrence J
300 Boucher Leo J
Longden M A Mrs ⊙
301ΔSupernaw Earl A
303ΔJack Raymond P
306ΔFredette J E trucking ⊙
307ΔWeber Clifford F
309ΔLarose Dantes L ⊙
311 Jasianowska Felix Ice ⊙
313ΔDesrosiers F J
316ΔBourtembourg E E Mrs ⊙
324 Narreau Paul N
Dionne Louis H
ΔMayou Henry A
Peets Edward
ΔBesse George J
Grimshaw Frederick H
335 Healey st begins
337ΔCliche Herman J
White Celina E Mrs
338 Cloutier A J
ΔLaRose A painter
ΔPatenaude Ernest W
ΔCharland Flora Mrs
Pelletier Joseph A
Obertut M S
ΔCharland Edgar A
339 Martin Sydney G
[illegible]ΔCroteau Dorila Mrs ⊙
343ΔSajdak John ⊙
344 Plumadore G W
349 Robitaille Armand J ⊙
351 Connor William J
ΔGrimshaw J E
354ΔValliere Thomas ⊙
355 Darsigny Maclean J ⊙
Laperle Romeo R
Laperle Joseph
358 Laboissiere E J
359ΔTherrien Joseph A
ΔPicard Edward J
360 Laboissiere Oscar J
363 Ladue Arthur J ⊙
364 Smolkiewicz J J
365 Roberts Wilfred
ΔPalmer James
366ΔMigdoll J J ⊙
366r Reilly James J
369ΔConsey John J ⊙
373 Dion Paul A
378 Therrien E J ⊙
380 Burno Curtis A
383ΔBollard Edward A
384 LaBell George W
386ΔFournier Romeo
388ΔDaisy John J ⊙
389ΔSt Pierre J A
390ΔFalardeau Archie C
391ΔBourgelas Ralph L
395 Ordynowicz William ⊙
396 Sargent Reginald M
398ΔCiolkos Wojciech ⊙

WORCESTER AV fr 559 Plainfield E to 82 Fisk av (Right odd) Zone 7
8 Gireoux Andrew
Lapine George ⊙
9ΔBoucher Joseph P ⊙
11 Robillard Louis E
16ΔOuimette Louis E ⊙
19ΔLynch Henry E
ΔBrown David S
20 Williams George R
ΔWojcia John
22 Landry Edward A
ΔBurke John T
25ΔMenge Paul ⊙
Owen David L
26 Cote Katherine Mrs
28 Ouimet William C
ΔLamberglini F T
30 Piela Paul P
31ΔArchambault J trucking
ΔAchambault O ⊙
Deziell Woodrow
Cote Raymond
ΔTancrati Michael
32ΔEwing Leon W
34ΔBelanger Samuel
35ΔScheehser Matthew C
Scheriser Charles M
38 Robertson James
Hayward Leonard B
44ΔFraro Daniel C
45ΔCebula Paul P ⊙
ΔRoberts Carl J
46 Fraro John J ⊙
47ΔSullivan Patrick T ⊙
Sebolt Edward O
49 Evans M E Mrs
ΔSebolt DeForest N
50ΔCicerchia J T
52 Langone L M Mrs ⊙
54ΔO'Connell Cornelius ⊙
58 Snow Albert H
59 Dunn Mary E Mrs ⊙
ΔDunn Robert F
60ΔKwarcinski Walter
66 Roy Delphis J ⊙
68 Mitkoski Walter
69ΔQuill Jeremiah C ⊙
75 Girouard R Mrs
ΔLapierre N A ⊙

WORTHINGTON fr 1795 Columbus av NE to 260 St James av (Right odd) Zone 3 5 and 9
7-51ΔMyrick Bdg
7ΔWhite W H plumbing supplies
15ΔWyckoff & Lloyd Co plumbers
19ΔChapin Grocery Specialties Co Inc
23 Vacant store
26-32 Lewis Bdg
26 Vacant
27ΔEastern Tool Co
28ΔWhitney-Anderson Paper Co Inc
29 Connecticut Valley Guide Co publishers
William F K Co
ΔMyrick Bdg Supt's Office
Δ(204)Rothchild Press printers
Δ(208)American Industrial Instrument Co
Δ(208)Voges G A designer
Δ(314)Tryon Press The
Δ(318)Worthington Co The buffing wheel mfrs
Δ(222)Home Correspondence School The
(222)Writers Monthly The publication
Δ(226)Springfield Tool Engineering Co
Δ(4th fl)Whitbeck Inc printers
Δ(4th fl)New England Roto Engraving Co
Δ(419)Engineering Products Inc
Δ(426)Resnick Charles & Sons leather goods
(500)Vacant
(501)Vacant
(502)Spencer Stamp Co
Δ(504)Breadle Novelty Mfg Co
Δ(512)Wesco Electrical & Mfg Co
Δ(514)Spfd Composition Co
Δ(516)Burt Charles E Inc printers
Δ(518)Burt Ralph E Advertising Agency
Δ(519A)A & H Mfg Co The tool mfrs
(520)Vacant
Δ(527)General Publishing Co
Δ(527)Trade Composition Co The
Δ(610)Home City Electrotype Works Inc
Δ(616)Young W M Regalia Co Inc The mfrs
(619)Eastern Tool Co shop
Δ(624)Cote Press Inc The
Δ(626)Clifford M L printer
Δ(626)Merrill-Clifford printers
Δ(627)Eastern Envelope Manufactory Inc
Δ(628)Sackett's Letter Shop and Typewriter Exchange
Δ(7th fl)Huntting H R Co The bookbinders
Δ(718)National Grange Monthly
Δ(718)National Grange Monthly Publishing Co
Δ(8th fl)Great A & P Tea Co The office
Δ(802)Phelps Publishing Co
(802)New England Homestead newspaper
(802)New England Homestead Co publishers
30ΔSmith J H Mfg Co
31ΔSears G P trucking
32ΔSpringfield Offset Printing Co Inc
35ΔMyrick Coffee Shop
37ΔYoung Morris and Co Inc auctioneers
New England Auction & Sales
43 Day The Tailor
47ΔBroadway Office Supply and Equipment Co storage
51 Vacant store
54ΔN E Transportation Co garage
54a Vacant store
63 Broadway begins
68ΔFitzpatrick Wall Paper Co Inc
(1)Doble Fred
Δ(2)Geoffrion M J Mrs
(3)Choquette A M Mrs
(4)Vacant
(5)Wilkes Walter
(6)O'Brien Anna T
71-81 Brunswick Bdg
71 Stearns Curtain Shop Inc Annex
72 Rolly Beauty Supply & Equipment Co
Tra-Ware Co beauty shop equipment
73ΔArbor Cafe Inc
77 Vacant store
Δ(20)Woodhead Photo Co
Δ(26)Massasoit Engraving Co The
78 Vacant
Δ(3d fl)American Awning & Canvas Co
80ΔOld Post Office Square Cafe Inc
81ΔOronato Package Store Inc
83ΔSpringfield Playhouse
90 Empire Furniture Co
91ΔBijou Theatre
92 Post Office al ends
101 Health Spot Shoe Shop
United Shoe Repair Co Inc
103ΔEmpire Mailing Co
103½ Kutsaminis P conf
105 Brod A barber
109 (1)Vacant
(3-5)Vacant
Δ(6)Hampden Window Cleaning Co Inc
111ΔClum James W
ΔCanton Restaurant
Ng Pakying
117 Symonds av ends
119ΔWhitney Lunch rest
121ΔPottern M barber
123 Bongiorni F P news dir
143 Main st crosses
149-171 Worthy's Blk
167½ Spencer Shoe Store
170ΔRovelli's Restaurant
171ΔUnion Taxicab Co
174-210 Poli's Bdg
180ΔW U Tel Co
182ΔRink The rest
188ΔPoli Jewelry Co Inc
190ΔAnnino S barber
193ΔHotel Worthy
ΔGoldhirsh Jack
Fisher M M lwyr
194ΔLoew's Poli Theatre
196 Poli's Bdg entrance
Δ(221)Joan & Mildred Beauty Shop
Δ(223)Dugan F E lwyr
(224)Vacant
Δ(225)Real Silk Hosiery Mills
(226)Vacant
Δ(229)Apex Optical Service
Δ(231)Hoar John F real est
Δ(231)Hoar Justin F lwyr
(232)Caggiano V tailor
Δ(234)Poli - New England Theatres Inc adv dept
Δ(235)Poli - New England Theatre Inc real est dept
Δ(235)Molloy T F real est
Δ(237)Roufried M I Mrs drsmkr
(239)Vacant
Δ(243)Ruth's Beauty Salon
Δ(3d fl)Office of Defense Transportation
Δ(321)Western Union Telegraph Co
Δ(324)Para Bros real est
Δ(328)Clarkson J C lwyr
Δ(329)Dunn W J lwyr
Δ(329)Zeo N Jr lwyr
(330)Winkler A H massage
(333)Vacant
(334)Vacant
(335)Stackman H watch mkr
Δ(339)Jean's Beauty Salon
Δ(4th fl)Remington Wm B Inc adv
Δ(5th fl)Dept of Labor and Industries
Δ(5th fl)Dept of Public Safety
Δ(5th fl)Income Tax Division
Δ(5th fl)State Boxing Commissioner
Δ(5th fl)State Detective
Δ(5th fl)State Fire Inspector
Δ(5th fl)Inspector of Boilers and Examiners of Engs and Firemen
(5th fl)Inspector of Public Buildings
Δ(539)Division of University Extension
Δ(539)Division of Vocational Rehabilitation
Δ(541)Division of Immigration and Americanization
(546)Public Welfare Dept
200 Old Gold Shoppe
201ΔGross Style Shop clothing
203ΔYoung & Young church goods
204ΔJohnson H E clothing
ΔVan The Hatter
205 Vacant
206ΔBiggerstaff A M cafe
207ΔSmith's Billiard Academy
208 Litwor L pawnbroker
210 Trusky B men's furnishings
211ΔCollins Electric Co Inc The
214-226 King's Bdg
214ΔNew York Cloak Mfg Co Inc
216ΔRadin Lou Co pants mfrs
218ΔCourt Restaurant
220ΔSweeney D C & Son furniture
224ΔSpfd Belting & Supply Co
ΔSpfd Cap Co
ΔO'Reilly John Boyle Club
ΔHampden Hat & Cap Co
225 Shenas W auto parking
226ΔBeaver Industries
230ΔMayfair Cleaners
234ΔWorthington House The furn rms
ΔLacond Felix J

Worthington—continued
231Δ Lamorti A M Mrs furn rms
235 Vacant
236Δ Collin's Tavern
238 Jay's Parking Lot
240-278 Goetting Realty Co Bdg
241Δ Stearns Square Hotel Inc
243Δ Low Supply Co plumbing supplies
249 Stearns sq ends
250Δ Reliable Shoe Repairing Co
251 Sogila J barber
254Δ Cunningham and O'Shaughnessy linoleum
258Δ Avon Chambers hotel
Δ Frappier Urban
260Δ LeBlanc A H furn rms
264Δ Hale A E Co The wall paper
266Δ Pizzitola Music Studio
Δ (3d fl) Syner's Billy Dance Studio
270Δ Wells & Wells pictures
272Δ Mansfield R M jeweler
Δ Shepard's clothing
274 Lenox Hall
275 Stearns sq ends
276 Clark A G barber
278Δ Christy's Hat Shop
282Δ Smith L C & Corona Typewriters Inc
283-295Δ New England Tel & Tel Co's Bdg
283Δ New England Tel & Tel Co
286Δ Sperry & Hutchinson Co premium goods
292Δ Easton C Clement Agency ins
Δ Union Mutual Life Insurance Co
Δ (202) Eastern States Exposition
(211) Vacant
Δ (212) Osborn Company typewriters
(216) New England Tel & Tel Co
Δ (218) Donohue P A dentist
Δ (220) MacFarlane Dental Laboratory
Δ (222) Owens H F MD
Δ (228) Foley J D MD
295Δ (6th fl) American Tel & Tel Co
Δ (705) New England Tel & Tel Co traffic dept
296Δ Alling Rubber Co The
298Δ Modern Watch & Clock Repair
300Δ Bartosiak J J rest
304Δ Bill's Liquor Store
309 Dwight st crosses
320Δ Demopoulos P conf
328Δ DeLuxe Ladies and Gents Tailoring
328½Δ Weber J clothing
Δ A B C Employment Office
329Δ Worthington Cafe Inc
333 Vacant
334Δ Jarrett Typewriter Co
337Δ New England Dental Laboratory
(2d fl) Vacant
Δ (3) Publicity Printing Co
338Δ Gunn & Earl Inc trade composition
Δ Heather Greetings greeting cards
Δ Mill River Tool Co
339Δ Remington Rand Inc typewriters
340Δ Linoleum Specialty Co
344Δ Springfield Typewriter Exchange
345 Melha Temple A A O N M S
Δ City Leather Co Inc
348Δ National Cash Register Co
349Δ Cushing T F radios
356Δ Friden Calculating Machine Agency
Δ Allen-Wales Adding Machine Corp
360 Exeter Bdg
Δ Bdg Supt's Office
Δ (200) International Ladies Garment Workers Union Local No 226 A F of L
(201) Vacant
(203) Vacant
(205) Vacant
(207) Vacant
Δ (209) New England States Holstein Friesian Assn
(210) Pratt Bros roofers
(211) Stenor Gauge & Tool Co
(212) Vacant
(213) United Furniture Workers Local No 137
Δ (214) Amalgamated Clothing Workers of America Local No 290
(216) Vacant
(217) Layman's Home Missionary Movement
(218-220) Vacant
(222) Western Mass Industrial Union Council CIO
(222) United Electrical Radio & Machine Tool Workers Local No 213 C I O
(223) Vacant
(230) Vacant
362Δ Conklin Office & School Supply Co
363 Western Auto Supply Co
364Δ Bailey-Wagner Inc elec appliances
366Δ Piano Shop The
367-385 McIntosh Bdg
367Δ Smith R H Mfg Co The rubber stamps
Δ Trencher-Belsky Inc coat mfrs
369Δ Western Auto Supply Company
372 Louise's Curio Shop
376Δ Riga Electrical Corporation lighting equipment
380 Mills A T barber
388Δ Colt Shoe Co
390 Zone 3 ends
391 Zone 5 begins
393 Chestnut st crosses
415Δ Standard Package Store Inc
420 Worthington ct begins
424Δ Murphy W W Co Inc oil burners
426Δ Lucey A E Mrs furn rms
Olko C T Mrs furn rms
Olko Walter J
Spaulding E E Mrs furn rms
Bosworth Katherine G Mrs
Hale Elsie Mrs
Δ McCray N J Mrs
428Δ Royal Metal Works
434 Vacant
440Δ Kerrine Gas & Oil Co Inc
Δ Turner Richard A Co Inc elec engs
442Δ Simples Bike Shop
444 Marchese V shoe repr
452Δ Foti F auto repr
453Δ Gray Bar Electric Co
454Δ Miller's Garage
457Δ Barnett M H Co Inc
461 Moran-Hudson Co Inc garage
471Δ Smith E O Sales Co whol grocers
Δ Piee-Zing Stores grocers
484 duPont de Nemours E I & Co Inc paint
489Δ Cotter Supply Co plumbing supplies
Cotter J J Co heating contr
491 Rochon Blanche
Satoplic Francesco Mrs
Soteropoulos Samuel C
Walz Earl A
Larkin Margaret J
Ferolato Dominick
Millen Harry B
493 Vacant store
496 Alert st begins
499 Vacant
500 Brown Andrew
Δ DiSanti Samuel S
Rivard Paul
Labutis Mary Mrs
Marchese Vincent M
501 Ricci C Mrs furn rms
Ricci Pietro ©
502 Battista C furniture
503Δ Ricci G L grocer
506 Consiglio M barber
518Δ Caramio P F sausage mfr
519Δ Auto Body Inc
523Δ Edwards' Garage auto reprs
528 Fairbanks pl begins
531Δ Cave Welding Co
Δ Thomas Charles H & Co paper bags
536Δ Sip & Dine Cafe
544 Vacant
546 Vacant
547 Bonini Louis D
Δ Dellamattera Pietro
548 Consiglio C barber
550 Pagella B shoe repr
552 Sanchioni Maria Mrs
Cesarina Frank
Δ Righi Giovanni ©
Consiglio Carlo
Vacant
554 Vacant
555 LaFleur Sales & Service elec appliances
558Δ Borselli D H gasoline
559 Gengle N furniture refinishing
561 Cianflone M E Mrs grocer
569Δ Fontana D A grocer
571 Spring st crosses
584 Burns Mary A Mrs
Δ Connellan John P
586Δ Garvey Martin M
587 Clark George W
Madden Peter T
Mileis Alfred T
Δ Pillsbury J Albert
Δ Belton Pearl G
Hartwell Fred E
Δ Roach Andrew
Godin E R Mrs
595 Conroy John J
596 Sullivan Julia A Mrs
598 Donovan Jeremiah J
Brunelle Louis P
599 Leary Daniel J
Szczepanski A
606 Henry Nellie R Mrs
Δ Hirschberg F B
607 Christesen Carl
Hoadley Jack
608 Springer William
Vacant
609 Bell Edwin L
Bell Edson S
614Δ Falcone I M Mrs ©
616Δ Falcone J A plumber
Δ Ghiandoni Getulio
621Δ Dept of Public Welfare Bureau of Old Age Assistance
624Δ Domenico's Tire Service
638 Vacant
647Δ Metal Silhouette Studio iron
Δ Ward Electric Co
649 Karcz Stanley
Δ Wade Frank N
Δ Goodman's New York & Connecticut Express Corp
651 Tire Shop Supply Service Cud The Patchman tires
652Δ Ferrero Michael ©
Δ Robare William M
655 Vacant
655r Manufacturers Distributing Company
659Δ Martini Joseph
Adorno Samuel
662 Dyer Harold E
664 Chicago Meat Market
667Δ Zeno Pasquale
Maltoni D Mrs
668 Caracciolo Joseph A
669 Vetrulli Louis
Pocciarmati Giuseppe
677r Alberghini A P
679r Langarini Aldo
680Δ Lido Restaurant
Δ Matteucci Silvano ©
683 Caracciolo Henry
Δ Cattereci A tchr music
Alexander John
Lucchesi M E Mrs
Tomasetti Crescentino
690Δ Bogey Beverage Co
704 Vacant store
705 Autumn pl begins
712Δ Cotti Paul ©
716 Schoolcraft H V
Pedini Ugo
720 Cianflone Frank
Δ Squazza D Mrs ©
721Δ Jones Ralph D Inc autos
724Δ Zanetti Marie G Mrs
Δ Genga Giuseppe
728 Adriatic Club
729r Gosselin Victor J
Thivierge L M Mrs
731Δ Nicholas Emery A ©
Tebaldi Dominick A
734Δ Agnoli Sign Co Inc
735Δ White H S bdg contr
738Δ Ferrara Spring & Parts Co Inc
739Δ Buldrini C Mrs
Cosenzi Thomas A
743 Malvezzi Anthony
McDonald Hervery C
745r Barocchi G Mrs
747r Young Gilbert
749 Cocchi Antonio
Formica Louis G
751Δ Fantoni Antonio
755 Skipton Dairy Co Inc The milk
Δ Skipton M K Co Inc dairy products
760Δ Massin Abraham
761Δ Accorsi Ida Mrs
Δ Pricopoulos Rena Mrs
764Δ Cooley M L
765Δ Townsend A M tea
767 Aldrich D R Mrs
Bongiovanni Bruno
768Δ Capelli Philip
Δ Cipriani A grocer
769Δ Guidi Nicholas
Guidi S M
772Δ West Side Bakery
Δ Moirano Louis ©
Paioletti Giuseppe U
774 Vacant store
775 Borgatti Gelindo
Δ LaPierre Aldhemar T
780Δ Spfd Trucks Inc
781Δ Post Office Garage
785 Casoni Biagio ©
786Δ Dionisi Alvera Mrs
Δ Fulvi Virgilio
787 Touglas Elias G
791 Scibelli Anthony M
Δ Baraldi Secondo ©
793 Sackett pl begins
794 Marini Gene A
Δ Moretti Anna Mrs
797 Lizzi Michele
Δ Cassanelli Cesare
800 Battistini Domenico
Δ Maenzo John ©
801 Celentano Pietro
Valentini Aldo ©
802 Machzo J barber
804 Vacant store
807Δ Cesarini A F
Δ Volpini Vincent A
811 Principe Eugenio ©
Smith Josephine Mrs
814 Dadswell Arthur A ©
Δ Briggs Robert W
Murray John F
Jalbert R R
818 Viner P Mrs tailor
819Δ McCarthy William F ©
Δ Bratcher Howard
820 Vacant store
821 Extract pl begins
822Δ Porro Alexander ©
824 Chelefou George
Δ Porro T Mrs conf
825Δ Driscoll James T
Driscoll John J ©
826 Fabbrini E shoe repr
826½ Kibbe av begins
831 Borescenzi Michael ©
Wolfe Manuel W
834Δ Johnson William W ©
838 Muller Jacob ©
839Δ Bartolucci Augusto
Cocchi Walter J
840Δ Piacentini M
844Δ Carey Leon A
Δ LeClerc Ludger A
846 Cocchi Fortunato
Morisi Alfred
848 Pierce Clifford F
Δ Talbot Frank X
850Δ Sackett Bros Co contrs
851Δ Cocchi Ernest
Ferioli Mary C Mrs
854Δ McNulty M C Mrs
855 Rauch Irene E Mrs
856Δ Pryce Wilson S Jr
857Δ Rhodes Joseph E
862Δ Sackett Frank H ©
863Δ Ugurccioni Antonio ©
Barchielli Peter J
866Δ Benjamin George H
Δ Mitchell M J Mrs
Δ Quinlan L nurse
Δ Curran F F
Δ Reed J J Mrs
Δ Murphy M A Mrs
Δ Lillis Thomas B
869 MacDonald S F Mrs
Δ Lenzi L Mrs drsmkr ©
872 Summit st begins
873 Pelletier Alphonse R
878Δ Chadwick William C
Δ Ugolini Pietro ©
Δ Madigan Gertrude
Henchey A R nurse
Reed John
Δ Busoluri J Mrs
Δ Cahill Thomas F
Δ Anderson Anders E
Δ Witham Frederick H
Smith Ida M
Δ Purcell Helen M
Δ Stebbins B A
879Δ Bennett Francis J
Δ LaFountain Arthur L
Staples S R
884Δ Durant Louis J
Shumwaly Lenthal K
Δ Tatro N Eugene
Δ Welch Thomas A
Δ Bryda Casmer E
Hamilton E M Mrs
Viamari A G
Δ Koff Louis
885 Daigneault Odas
Mead Frank R
Poe Annie Mrs
888 Burns Mary A
Δ Cote E R
Δ Wright C V Mrs
Δ Gallagher Luella A Mrs
Δ Hartwell John W
Δ Agnew J R MD
Δ Baker Lula M Mrs
Δ LaDuke A S Mrs
889Δ Shea Mary A ©
Vacant
892Δ Wertheim Walter B
Δ McCarthy Andrew J
Δ deLisle Edward M
Δ Deely Lillian T
Kennedy M W
Δ Brown Robert S
Δ Larson Carl J
Δ Marshall Dwight H
895-899 Colonnade Apts
895Δ (1) Burr Frank R
Δ (2) Stearns Morrey
Δ (3) Meagher George E
(4) Streeter E R
(5) Klein Jacob B
(6) Durkin Charles E
(7) Malone T R
(8) Quintarelli Paul
Δ (9) Hughes Robert E
(10) Lynde N M Mrs
896 Methe Ernest J
Δ Hepsick Clare F
Lormon Reginald J
Δ O'Donnell Paul L
Δ Paine Warren D
Δ Rogers W E
Δ Ward Henry J Jr
Δ Webster Newell A
899 (1) Fitzgerald Richard T
Δ (2) Chapman H S
(3) Ferris Kenneth F
Δ (4) Carey Lawrence C
Δ (5) Stuebl Esch H
Δ (6) Regan Thomas C
Δ (7) Foley Jeremiah J
Δ (8) Evans John T
Δ (9) Thayer Frank W
900Δ Crowe James M
Δ Crowley Francis J
Δ Humberston Harry
Dowling Harold E
Δ MacNeil Gertrude Mrs
Δ Moulton Horace G
Δ Gibbons E M Mrs
902Δ Federal Street Market
907 Federal st crosses
915Δ Dixon S R MD
Δ (1) Vye James A
Δ (3) Drummond A C
Δ (4) Ahern Ann B Mrs
Δ (5) Peterson K W
Δ (6) Sampson E T
(7) Mendrala Fred M
Δ (8) Stuart Nelson D
916 Fedworth apts
Δ Anger's Rental Office real est
Δ Richardson Lillian
Δ LaVigne J Oliver
Δ Ambrogi Hugo R
Δ Angers H E & Bros Inc real est
Driscoll John J
Holmes William
Δ Lang Ada D Mrs
Δ Quirk J T Jr
918 Federal ct begins
919Δ (1) Garrison N S
(2) Faulkner John T
Δ (3) Donovan M V Mrs
Δ (4) Donahue J J
Δ (5) Gray Robert C
Δ (6) Compton Craig O
Δ (7) Licursi Nicola
Δ (8) Egan Walter G
921 (1) Bartlett C E
Δ (3) Landers Helen B
Δ (5) Holton John B
Δ (7) Peterson Ray W
925Δ (1) Cohen Nathan
Δ (2) Goodman Irving
(3) Moran James J
Δ (4) Gibson Helen G Mrs
Δ (5) Richardson H L
Δ (6) O'Brien Michael S
Δ (7) Granger Theodore G
(8) Corwin Charles L
926Δ Freeman Dale R
Δ Reilly George F
Δ Manning George A
Δ Smith Robert M
Callahan John B
Δ Edwards Leland
Δ Haggerty M H Mrs
Allen Henry
927 Phillips Elliot B
(1) Vacant
(2) Vacant
Δ (3) Hill John M
Δ (4) Shea J Harry
Δ (5) Rourke Joseph T
Δ (6) Figoni J J
(7) Lessard J R
(8) Kane Thomas H
930Δ Blue Eagle Cafe and Restaurant
931Δ (1) Ross George C
(2) Bristol Ella A Mrs
Δ (3) Bartlett Charles E
Δ (4) Skellings H J
Δ (5) Jorgensen L R Mrs
Δ (6) Guy Hattie J
(7) Heck Esban E
Δ (8) LaBonte Ernest G
934Δ Donohue B J grocer
935Δ Sam's Package Store bev
935½ Goodman I delics
937Δ Kane's Pharmacy
939 First Nat Stores Inc grocers

Worthington—continued
*940 Cleora The apts
Michaelian Madrios
(1)Desrosiers C B
△(2)Denner Joseph
△(3)Sharpe Janet Mrs
(4)O'Brien John F
△(6)Lavalle A H archt
(7)Missett Florence L Mrs
△(8)Carroll George J
942 Blue Bell Laundry
944 Belfort The apts
(1)Lambert Ernest L
△(2)Glasson W E Mrs
△(3)Langlois Joseph A
(4)Sullivan Robert E
△(5)Greene F W
(6)Fournier Warren A
946△Federal Pharmacy
946 Zone 5 ends
947 Zone 9 begins
955△Texas Co The gasoline
955½ Armory st crosses
956△Bernice Beauty Parlor
△Pasay Felix J
△Lynch M M Mrs
962△Pagella Battista
Champagne P F
△Pagella Louis
966△Letendre Eugene L
Pettirossi Rino
△Capaccio Vito C ⊙
967 Magazine st ends
968 Beccari Henry ⊙
970 Marsh John J
979△Roberts Edward J
1007△Wall Florence M ⊙
1011△Marren May L Mrs ⊙
1017△Hurley Timothy F ⊙
1030 I O O F DeSoto Lodge
1035 Bowdoin st crosses
1046△Kutellas Elias M ⊙
1054△Liapis G A ⊙
1062△Murray Troy T ⊙
1069 Florida st crosses
1081-1085 Lorenia The apts
1081△Ramage Theodore R
1083△Ksionzek S F
△Gettings Mary A
△Faulkner W Everett
△Sturtevant Jennie F ⊙
1085△Warren Anna H Mrs
1089△Carpenter Juliette H Mrs
△Boyd Samuel M
△King Martin C
△Baush T W
△Boyce Thomas F
△Plumb E B Mrs
1090 Jones N A Mrs nurse
△Baker Lucy C Mrs ⊙
1104△Lambert Mary C ⊙
1106△Herrick M F Mrs ⊙
1111 Thompson st ends
1112 Ingersoll Grove begins
1119△Leary Daniel A ⊙
1120△Hoar David B ⊙
1127△Harrington James J
△Thompson J L
1135△Tebo David E ⊙
1138△Marland Lyle G Mrs ⊙
1141 Clarendon st crosses
1154△Scott Alred D ⊙
1166△Hill William C ⊙
1176△Cosgriff William J ⊙
— Thompson Triangle

WORTHINGTON CT fr 120 Worthington N Zone 5

WORTHY fr 96 Kendall NE Zone 4
3△Moore Burton H
7△Rice Anna ⊙
8△Rickson Nelson G ⊙
14△Mayer John J
17 Sullivan Daniel J ⊙
18△Zawada Walter E ⊙
23 Callihan M T ⊙
24△Lynch Joseph M ⊙
27 McGurren Thomas ⊙
33△DeSouza J M ⊙
34 Sullivan J A ⊙
37△Donovan Timothy S ⊙
38 Marren E M Mrs ⊙
43△Sciaitrilli Vincent ⊙

WRENTHAM RD fr 1275 Boston rd S to 114 Grayson (Right even) Zone 9
17△Wilson H R ⊙
28△Berard Adelore G
29 MacIntire Ward S ⊙
58△Quinn Hubert J ⊙
65 Hope st crosses
72△Templeman Frank A ⊙
75△Hewson Ambrose J ⊙
86 Cirillo Joseph ⊙
95 Brown N R
125 Hamilton st crosses
162△Baker Arthur G ⊙
163 Krieger Charles ⊙
182△LaValley Ernest F
187△Moller Ernest B ⊙
WYCKOFF fr 330 Alden NW Zone 9
3△Holmes Transportation Co

X CT fr 442 Dickinson W Zone 8
20△ X Bowling Alleys

YALE fr 21 Dartmouth E to 55 Monmouth (Right odd) Zone 9
11△Mahoney Francis J ⊙
19△Knowles Elmer L ⊙
23△Chapman Ernest H ⊙
29△Mason Herman A
Clowes Ernest
32 Harvard st begins
35 Elser Adolph M ⊙
39△Falt Theodore R
45 Dunn James J
49△Daboll Frank R ⊙
50△King Howard E ⊙
53△Glenn Henry J ⊙
△Glenn James F ⊙
56△Stephenson Paul F ⊙
61△Morehouse R E ⊙
△Morehouse W H ⊙
62△Simmons Charles R ⊙
65 Brown st ends
68△Farnham C O Rev
71△Trombly Ralph W ⊙
74△Barlow C A Mrs ⊙
△Borst Daniel J
75△Hulett Gertrude furn rms ⊙
85 Princeton st crosses
95△Gay William ⊙
98△Payne Martin S ⊙
101△Orne Anna W Mrs
△Granstrom Carl E
103△Perkins Richard W
△Shaw Frederick C
105△Whitworth Adelia F ⊙
108△Otto Carl H ⊙
109 Granfield Simon F ⊙
114△Hartwell Richard R ⊙
Vacant
115△Malcolm Wesley V ⊙
119△Houghton L A Mrs ⊙
120△Hauptfuerer J F M
124△Bowen A S Mrs ⊙
125△Meaney Frank E ⊙
130△Talmadge Arthur T ⊙
131△Prescott Daisy E ⊙
136△Prescott Henry J
137△Adams Walter ⊙
138 Brinton Royal O
140△Kellogg Leroy W ⊙
142△Shadle Frances Mrs
144△Gratchen C W plumber ⊙
145△Thompson Stanley W
148△Chipman Roland L ⊙

YORK fr 438 Main W to Connecticut River (Right even) Zone 5
9 Magnolia The apts
Sexton Helen Mrs
Fusco Joseph
Patterson R H Mrs
Gentile M A
Jackman Russell H
Braica Gerald J
Desimone Stephen R Jr
Mascitti Sebastian
Mitas Andrew P
Santangelo A J
△Sotolotto S M Mrs
15△Crescimbeni Joseph
17 Branchini Aldo
18 Sherman Clarence H
St Onge Omer A
19△Bonetti Arthur ⊙
21△Blue Line The
△General Welding Co
24△Ferri John B
Vacant
Johnson Barker
27△Nocilla Salvatore
29 Ecchio Seconda Mrs
32△Morelli Clara L Mrs ⊙
33△Crespi Rachel Mrs ⊙
37 Flanagan Clarice B Mrs
△Mitchell Joseph W
41△Sararo F Mrs ⊙
45 Columbus av crosses
54△Clark Mary T ⊙
56 Moriarty William
58△Calvanese Andrew A ⊙
60 Lazzari Vittorio
62△Romano Diodato ⊙
64△Braica Michael A
70 Eldridge H C
Anti Adam
72 King Leo R
James Linwood E
73△Manning David J
74 Montanaro John
△Donovan T D
76 Christians Edward S
Desrosier Leo ⊙
78 DeSantis Vincent ⊙
△Parrotta Joseph
79△Hampden County Jail and House of Correction
88 Meltzer st ends

YORK AV fr 707 Columbus av SE Zone 5
9△Devine M E Mrs ⊙
Klein Albert E

Reference Advertising

HE who buys space in the City Directory buys advertising permanency. Every day thousands of business men all over the country search its classified sections to find where nationally advertised goods may be purchased. City Directory ("Reference") Advertising is the completing girder in the bridge between dealer and consumer, and should be part of all national and local campaigns.

The Price & Lee Company

Members Association of North American Directory Publishers

New Haven, - Connecticut

Reference Advertising

HE who buys space in the City Directory buys advertising permanency. Every day thousands of business men all over the country search its classified sections to find where nationally advertised goods may be purchased. City Directory ("Reference") Advertising is the completing girder in the bridge between dealer and consumer, and should be part of all national and local campaigns.

The Price & Lee Company

Members Association of North American Directory Publishers

New Haven, - Connecticut

Directory Publishers of

CONNECTICUT

Ansonia, Derby, Shelton and Seymour
Branford
Bridgeport, Stratford, Fairfield and Southport
Bristol, Plainville and Terryville
Danbury and Bethel
Darien, Noroton and New Canaan
Hartford, East Hartford, West Hartford, Wethersfield, Windsor, Bloomfield, Newington
Manchester-South Manchester
Meriden
Middletown and Portland
Milford and Orange
New Britain, Newington
New Haven, West Haven, East Haven, No. Haven, Hamden
New London, Groton, Waterford
New Milford, Newtown, Brookfield, Kent, Bridgewater, Middlebury, Woodbury, Southbury, Roxbury
Norwalk and South Norwalk
Norwich
Rockville, Vernon, Tolland and Ellington
Southington
Stamford
Wallingford
Waterbury, Naugatuck and Watertown
Westport, Saugatuck, Greens Farms
Willimantic, Windham and Coventry
Winsted, Torrington, Litchfield, Goshen, Norfolk

MASSACHUSETTS

Athol and Orange
Clinton and Lancaster
Fitchburg
Gardner
Holyoke, South Hadley Falls and Chicopee
Leominster
Northampton and Easthampton
Springfield, West Springfield, Chicopee and Longmeadow
Westfield, Blanford, Chester, Granville, Huntington, Russell, Montgomery, Southwick

NEW JERSEY

Belleville and Nutley
Elizabeth, Hillside, Roselle, Roselle Park, Linden, Union
Harrison, Kearny, East Newark and North Arlington
Montclair, Bloomfield, Glen Ridge, Caldwell, Essex Fells, Verona and Cedar Grove
Newark
The Oranges, Irvington, Maplewood, Livingston, Roseland
Paterson, Haledon, Prospect Park Hawthorne, Totowa Borough, Little Falls, West Paterson
Ridgewood, Midland Park, Glen Rock, Fairlawn, Radburn
Summit, Springfield and Millburn

NEW YORK

Kingston
Middletown, Wallkill and Goshen
Newburgh, Beacon, Glenham, Fishkill, New Windsor, Cornwall

Price List Upon Application

WEST SPRINGFIELD TRUST COMPANY

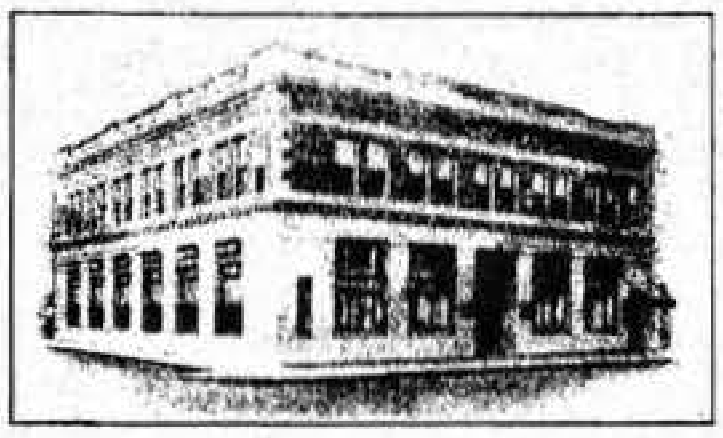

"The Friendly Bank"

OFFICERS

Horace A. Moses
President

Walter H. Pierce
Vice-President

Cassius M. Bryan
Vice-President

Edwin F. Weber
Vice-President and Treasurer

Louis T. Beauchamp
Assistant Treasurer

Benjamin H. Wood
Assistant Treasurer

DIRECTORS

Charles Adams
Joseph J. Borgatti
F. Nelson Bridgham
Cassius M. Bryan
Alfred J. Deuel
Henry A. Downey

Charles W. Hegeman
Guy E. Moran
Horace A. Moses
Walter H. Pierce
Gerard B. Van Deene
Edwin F. Weber

Every Banking Service

Member Federal Deposit Insurance Corporation
Approved Representative Federal Housing Administration
Massachusetts Savings Bank Life Insurance

A COMMUNITY BANK SERVING THE COMMUNITY

85 ELM STREET WEST SPRINGFIELD

WEST SPRINGFIELD TRUST COMPANY

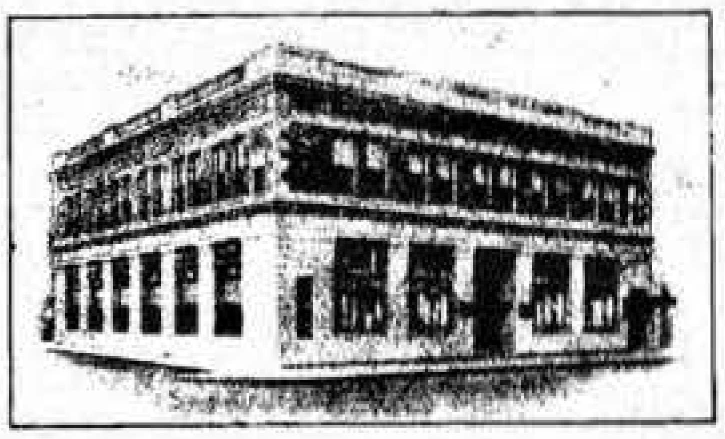

"The Friendly Bank"

OFFICERS

Horace A. Moses President	**Edwin F. Weber** Vice-President and Treasurer
Walter H. Pierce Vice-President	**Louis T. Beauchamp** Assistant Treasurer
Cassius M. Bryan Vice-President	**Benjamin H. Wood** Assistant Treasurer

DIRECTORS

Charles Adams
Joseph J. Borgatti
F. Nelson Bridgham
Cassius M. Bryan
Alfred J. Deuel
Henry A. Downey
Charles W. Hegeman
Guy E. Moran
Horace A. Moses
Walter H. Pierce
Gerard B. Van Deene
Edwin F. Weber

Every Banking Service

Member Federal Deposit Insurance Corporation
Approved Representative Federal Housing Administration
Massachusetts Savings Bank Life Insurance

A COMMUNITY BANK SERVING THE COMMUNITY

85 ELM STREET **WEST SPRINGFIELD**

WEST SPRINGFIELD

DIRECTORY

1945

Combining Five Distinct Directories:—
Governmental Directory—City, County, State and Federal.
Buyers Directory— A local source of sales and service.
Classified Directory—Business, professional and social.
Alphabetical Directory—Names, occupations and addresses.
Numerical Directory—Streets, householders and business.

Knowing Where To Find It—
Is As
IMPORTANT
City Directory
As
Knowing What You Want—

THE PRICE & LEE COMPANY
Publishers City Directories
"Of the people, for the people"
Since 1873
134 CHESTNUT STREET, SPRINGFIELD 3, MASS.
MEMBER ASSOCIATION OF NORTH AMERICAN DIRECTORY PUBLISHERS

COPYRIGHT 1945 THE PRICE & LEE CO.

CONTENTS

Page
Abbreviations 925
Alphabetical Directory 925
Apartment Buildings 917
Associations Clubs and Societies 917
Bands and Orchestras 918
Banks and Trust Companies 918
Buyers' Directory 903-914
Cemeteries 919
Churches 919
Classified Directory 917
Corporations and Chartered Institutions—See Alphabetical Directory
Fire Department 915
Governmental Directory 915
Page
Halls 921
Index to Advertisers 902
Library 915
Map Inside Back Cover
Notaries Public 922
Numerical Directory 975
Police Department 915
Post Offices 915
School Department 915
Schools 924
Town Offices 915
West Springfield — "What You Should Know About" 916

INDEX TO ADVERTISERS

Page
Allen Radio Sales & Service 913
Barnack Roofing Co 914
Barry Coal Co 905
Caldon Francis J 904
Clarann Flower Shop 908
Clark L F Spfd Directory
Clark Paint & Varnish Co Inc 911
Cogswell Manufacturing Co Inc The 910
Cook W F Coal Co Inc Spfd Directory
Cordner Co Inc opp inside Back Cover
Curran-Jones Inc 908
Daly's 909
Edson E F Co Spfd Directory
Farnsworth Coal Co Inc 906
Fitzgerald Coal Oil & Ice Co Inc 906
Fullam-Speed 913
General Fibre Box Co Spfd Directory
Gilbert & Barker Mfg Co Spfd Directory
Hilltop Sales & Service 903
International Motor Car Co 903
Interstate Busses Corp Spfd Directory
Labbe Paul A 914
Leader Chevrolet Co Inc 903
Library Book House Inc The Spfd Directory
Line W C Co Inc inside Front Cover
Lynch H F Lumber Co insert beginning Postal Zones
Metocraft Alloy Corp Spfd Directory
Michael's Furniture Co 909
Mittineague Coal Co 906
Morley Kenneth I 911
Murray Thomas J foot lines
National Library Bindery Co The Spfd Directory
National Paper Box Co Inc Spfd Directory
New England Box Co F M West Div Spfd Directory
New England Metal Stamping Spfd Directory
New England Roofing & Siding Co Spfd Directory
Nichols Pattern Works 911
Nims B D Lumber Co 910 and Spfd Directory
O'Brien Coal Co Inc 906
Penno Arthur P Spfd Directory
Perkins Machine and Gear Co Spfd Directory
Pioneer Mfg Co 907
Price & Lee Co 907
Redden-Sanderson Inc Spfd Directory
Sapelli Carlo Spfd Directory
Scully N S and Son 909
Sheaffer H C Co Inc 914
Smith C E Drug Store 907
Snyder Edward R Spfd Directory
Steele Bros 905
Stevenson's Service Station 904
Strathmore Paper Co 912
West Springfield Co-operative Bank 904
West Springfield Trust Co insert tabbed W Spfd and Spfd Directory
Wico Electric Company Spfd Directory
Young Broom Co Inc 910

TRUCK HEADQUARTERS

We have the Right Truck for your Load and Your Route

See the

NEW CHEVROLET

½ ton to 2 ton capacities

We have the Right Body for your business

Vans • Stakes • Step-N-Serve
Delivery Dumps • Platform Hoists
Milk • Bakery • Cleaner • Refuse
Load Packers

LEADER CHEVROLET COMPANY

120 Westfield Street **West Springfield**

ARTHUR J. HYNES ALDO A. BERTERA JOHN F. BARLOW

HILLTOP SALES & SERVICE

TEXACO PRODUCTS

USED CARS BOUGHT AND SOLD ◆ GENERAL REPAIRING

Telephone 7-3655

1333 Westfield Street West Springfield, Mass.

International Motor Car Company

HIGHEST PRICES PAID FOR ALL MAKES OF USED CARS

SALES AND SERVICE

DODGE and PLYMOUTH PASSENGER CARS
DODGE TRUCKS

138 Memorial Avenue Telephone 6-1826 West Springfield, Mass.

FRANCIS J. CALDON

—CITIES—
SERVICE GARAGE

CORNER MAIN & SCHOOL STS. • WEST SPRINGFIELD, MASS.

GASOLINE - OIL - GREASING

DAY and NIGHT SERVICE
TOWING
BATTERIES
REPAIRING

COMPLETE
AUTO SERVICE
PHONES
2-6679 BUS. 4-6096 RES.

ELECTRIC and ACETYLENE
WELDING
AUTO PAINTING
BODY and FENDER WORK

STEVENSON'S SERVICE STATION

J. W. STEVENSON, Prop.

A Full Line of Auto Accessories and Specialties

SOCONY PRODUCTS GOODYEAR TIRES EXIDE and MOBIL BATTERIES

Telephones 4-9795, 4-0891

928 Riverdale St. cor. Morgan Rd. West Springfield, Mass.

West Springfield Co-operative Bank

INCORPORATED APRIL 8, 1897
COMMENCED BUSINESS MAY 12, 1897

85 Elm Street, Telephone 6-2780, West Springfield, Mass.

BUSINESS HOURS from 9 a. m. to 3 p. m. SATURDAYS from 9 a. m. to 12 NOON
BUSINESS HOURS 9 a. m. to 5 p. m. - Second Wednesday of Each Month

Assets	$3,779,822.18
Guaranty Fund and Surplus	450,402.07

President, WILLIS J. ELDRED Vice-President, CHARLES H. CRAIG Treasurer, GRACE E. BABCOCK

DIRECTORS

Grace E. Babcock
Myron L. Brown
Cassius M. Bryan
Geo. B. Corcoran
Chas. H. Craig

Henry W. Egan
Willis J. Eldred
Walter H. Pierce
Ambrose B. Cote

R. M. Robinson
Carl B. Smith
Melvin D. Southworth
Edw. L. Stoughton
Richard C. Streeter

H. W. STEELE **F. C. STEELE**

STEELE BROTHERS

CIVIL ENGINEERS AND SURVEYORS

Land Surveys
Plans—Location of Bldgs., Etc.—Descriptions
Plans for Court Use Real Estate Developments
Contractors Engineering Service
Municipal Engineering

West Springfield Trust Company Building
TELEPHONE 6-3875

85 ELM STREET **WEST SPRINGFIELD, MASS.**

BARRY COAL CO.

COAL COKE

FUEL OILS

▲

Telephones 2-9791; 2-0542

▼

Office and Yard
776 Union Street

West Springfield,
Mass.

Farnsworth Coal Company, Inc.

COAL

KOPPERS COKE

Fuel-OILS-Range

884 Union St., West Springfield, Mass. **Dial 6-6377** **"Dustless Fuel"**

Fitzgerald Coal, Oil & Ice Co., Inc.

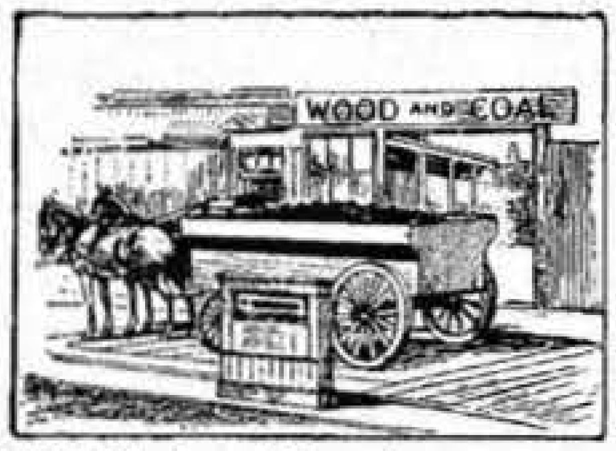

GOOD PENNSYLVANIA

HARD COAL

CLEAR WHITE RANGE OIL AND HIGH QUALITY FUEL OIL
GASOLINE AND MOTOR OILS

Telephone Office, 6-1708 Telephone Residence, 6-1604

564 Union Street - - - - - West Springfield, Mass.

MITTINEAGUE COAL CO.

WALLACE A. JONES, Pres.-Treas.

COAL, COKE, FUEL OIL

Automatic Coal Stokers

Telephone 6-7935

COAL & COKE

80 Front Street **West Springfield, Mass.**

O'Brien Coal Company, Inc.

C-O-A-L

Koppers Coke **Fuel OILS Range**

534 Union St. Dial 2-3814 West Springfield, Mass.

PIONEER MFG. CO.

Manufacturers of

DROP FORGING DIES AND TOOLS

Telephone 2-8888

27 Sylvan Street West Springfield, Mass.

C. E. SMITH DRUG STORE

Prescription Specialists

Chemicals, Toilet Articles, Patent Medicines

We call for and deliver prescriptions

Telephone 2-1512

90 Front Street West Springfield, Mass.

Complete Mailadvertising Service

LET US MULTIGRAPH IT!

A weekly bulletin to your sales force—multigraphed, of course—is an ideal and inexpensive way to keep every man happy and "hitting the ball."

Letters, sales, service and factory forms—in fact anything you wish duplicated in quantities—given the kind attention which brings you back again and again.

We'll Gladly Advise the Best Way to Do It for the Best Results!

The Price & Lee Company

HELENA M. COLLINS, Mgr.

CHAMBER OF COMMERCE BUILDING

134 Chestnut Street Telephone 3-8561 Springfield 3, Mass.

CLARANN FLOWER SHOP

CLARA R. DONNELLY, Prop.

WE TELEGRAPH FLOWERS

- HALLMARK Greeting Cards
- Gifts and Pottery
- Floral Designs and Decorations
- Flowers For All Occasions

645 Westfield Street *Telephone 3-0167* **West Springfield, Mass.**

CURRAN - JONES INC.

Funeral Home

Telephone 6-7742

109 MAIN ST. **WEST SPRINGFIELD, MASS.**

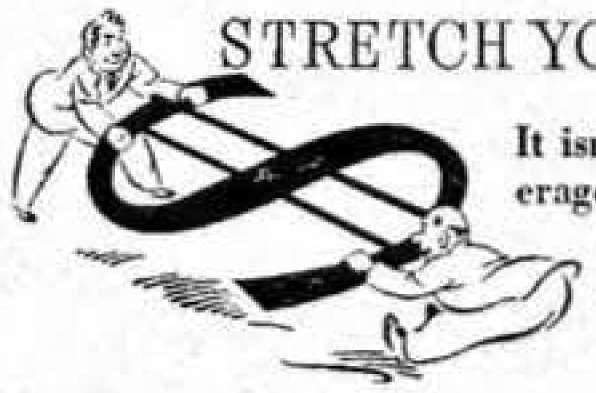

STRETCH YOUR "AD" DOLLARS

It isn't the cost — it's the ad coverage that counts and you get so much for so little when you advertise in the DIRECTORY.

N. S. SCULLY AND SON

Complete Home Furnishers

REUPHOLSTERY
Of the Better Kind

●

TEL 7-4597

516-520 Main Street
West Springfield, Massachusetts

MICHAEL'S FURNITURE CO.

MICHAEL E. EOCCHINO, Manager

Specializing in **Floor Coverings**
BEDDING
UPHOLSTERED SETS
ELECTRIC APPLIANCES
COMPLETE LINE OF BABY FURNITURE

Telephone 7-3741

766 Main Street
West Springfield, Mass.

DALY'S

WILLIAM F. DALY, Prop.

Gasoline
Fuel Oils
Kerosene
Motor Oils
Range Oils
Solvent

Phones 6-6094 — 4-9816

1752-1754 Riverdale St.
West Springfield, Mass.

B. D. NIMS LUMBER CO.

B. D. NIMS, Prop.

Lumber and Building Materials

HARDWARE -- PAINT -- LIME -- CEMENT

ALL MATERIALS CARRIED UNDER COVER

Phone 6-3824

Yard and Office: 253 Baldwin Street, West Springfield, Mass.

AUTOMATIC and HAND

SCREW MACHINE PRODUCTS

Metal Stampings - Tools
Special Machinery

CADMIUM AND PARKERIZING

The Cogswell Manufacturing Co.

Phone 4-1181 **INCORPORATED** **Est. 1912**
140 Norman Street **West Springfield, Mass.**

TEL. 3-7735

Young
TEL. SPRINGFIELD 3-7735
BROOM CO., INC.
MANUFACTURERS
1892 RIVERDALE STREET - WEST SPRINGFIELD, MASS.

BROOMS
BRUSHES
SWEEPING COMPOUNDS
POWER STREET BROOMS

NICHOLS PATTERN WORKS

Wood and Metal Patterns

Models

TELEPHONE 3-1898 Post Office Box 27

27 Sylvan Street West Springfield, Mass.

K. I. MORLEY

Pasteurized

MILK and CREAM

Butter Buttermilk Cream Cheese Cottage Cheese

Telephone 3-8690

16 Healy St. West Springfield, Mass.

CLARK PAINT & VARNISH COMPANY, INC.

MANUFACTURERS OF

High Grade Industrial and Architectural

PAINTS, ENAMELS, COLORS, etc.

WHOLESALE ***RETAIL***

OFFICE and PLANT
966 UNION STREET

TELEPHONE
3-3554

WEST SPRINGFIELD,
MASSACHUSETTS

New ARROW GUIDES of

SPRINGFIELD and WEST SPRINGFIELD

including CHICOPEE

For Sale at News Stands, Book and Drug Stores

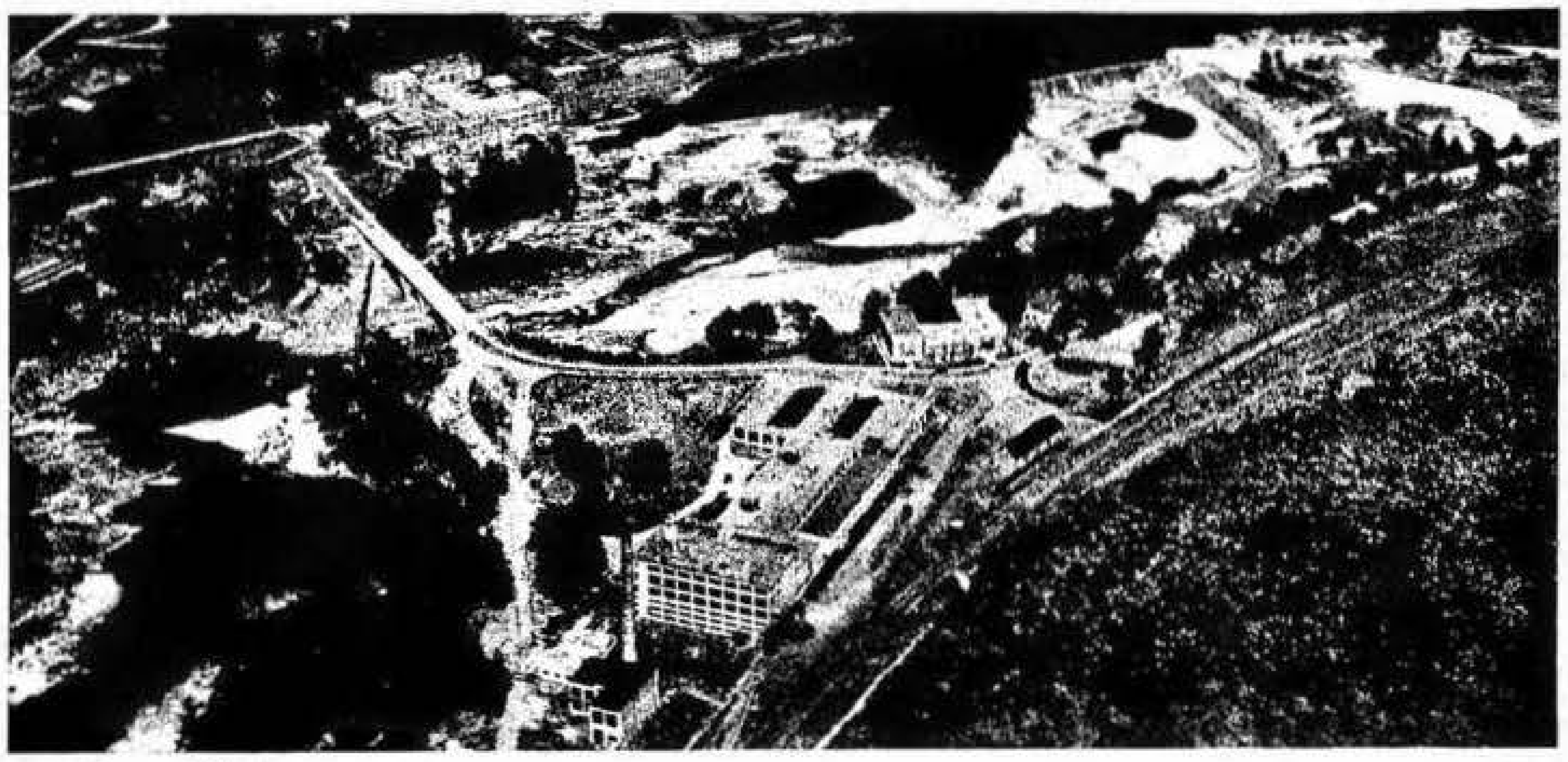

Woronoco Mills

Strathmore Paper Company

WEST SPRINGFIELD • MASSACHUSETTS • U S A

Manufacturers of

BOND, WRITING, BOOK, TEXT AND COVER PAPERS • ARTIST PAPERS AND BOARDS • BLUE PRINT BASE STOCK • WEDDING PAPERS AND BRISTOLS • GREETING CARD AND SPECIALTY PAPERS

Paper is Part of the Picture

West Springfield Mills

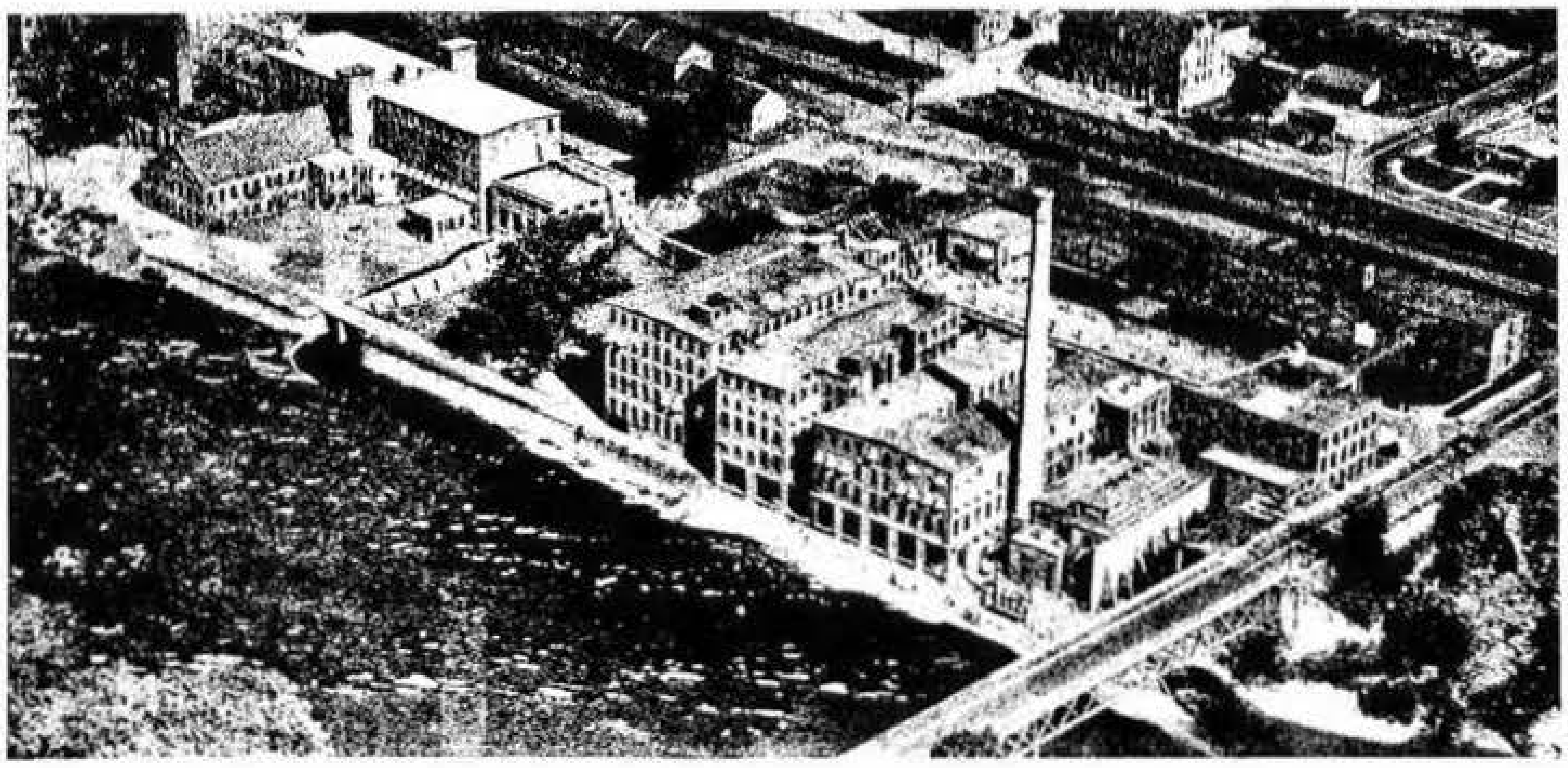

Open 9 A. M. to 10 P. M.

ALLEN RADIO SALES & SERVICE

CHARLES D. W. ALLEN, Prop.

Sales **RADIOS** ***Service***

WHILE-YOU-WAIT SERVICE EVENINGS and SATURDAYS

Complete Stock of Tubes, Parts and Batteries

Phone 2-1058

851 Main Street West Springfield, Mass.

RALPH E. FULLAM
Res. Tel. 3-2834

JOHN J. BELTRANDI
Res. Tel. 4-7517

KENNETH G. SPEED
Res. Tel. 3-8862

FULLAM — SPEED

"West Springfield's Own Agency"

INSURANCE
Life - Fire
Casualty

REAL ESTATE
Sales - Rentals
Leases

91 Elm Street WEST SPRINGFIELD Tel. 6-6351

IT PAYS TO BE PROMINENTLY DISPLAYED

★ ★ ★ ★

TO let people know **who** you are, **where** you are and **what** you have to sell. The **Directory** is a Buyers' and Sellers' Guide on the job 365 days in the year. **Are you in right?**

★ ★ ★ ★

Roofers

BARNACK ROOFING COMPANY

Celotex Roofing Products

Contractors for Asphalt & Asbestos
Roofing & Siding

Over 16 Years Experience

Tel. 4-7700

1140 Riverdale St. W. Springfield, Mass.

EAGLE HOME INSULATION

Mfg'd by the Oldest & Largest Manufacturers
of Home Insulation

Pneumatically Blown
Cuts fuel costs up to 40%

Fireproof - Moistureproof

Div. of BARNACK ROOFING CO.

1140 Riverdale St. W. Springfield, Mass.

Gravel Roofing
Asphalt Shingles
Slating
Gutters

REPAIRS

Furnace Work
Ventilation
Duct Work
Caulking

P. A. LABBE

ROOFING and SHEET METAL WORK

OVER 20 YEARS EXPERIENCE

SERVICE AND QUALITY

581 WESTFIELD STREET Tel. 2-2343 WEST SPRINGFIELD, MASS.

H. C. Sheaffer, *Pres.-Treas.*

H. C. Sheaffer Co., Inc.

SINCE 1912

ROOFING AND SHEET
METAL CONTRACTORS

Telephone 6-4352

Office and Shop, Rear 30 Eldridge Avenue Box 23, West Springfield, Mass.

New Arrow Guides of

SPRINGFIELD

For Sale at News Stands, Book and Drug Stores

WEST SPRINGFIELD GOVERNMENTAL DIRECTORY

TOWN HALL, 126 PARK

TOWN OFFICERS.

Moderator—Edson S. Dunbar.
Selectmen—Henry S. Johnston, Chairman; Howard M. Teece, Reed C. Aseltine.
Town Clerk and Treasurer—Henry E. Schmuck.
Asst. Town Clerk and Treasurer—Victoria F. Allen.
Tax Collector—Raymond M. Sweeney.
Assessors—Frederick C. Steele, Chairman; Ralph E. Fullam, Leon N. Webster, Arthur W. Lamson, Military sub.
Water Commissioners—Raymond H. Bagg, Chairman; Thomas Parkhill, Benjamin E. Fox.
Inspector of Animals—Benjamin T. Schladenhauffen.
Board of Health—Charles H. Mace, M.D., Chairman; Henry W. Phillips, Sec. Raymond C. Pope.
Health Agent—Edward E. Williams.
Board of Public Welfare—Walter R. Larsen, Mrs Elsie M. Hubbard, Myron L. Smith; Chairman.
Park and Playground Commissioners—Dudley H. Fife, Chairman; Sidney C. Sweet, Frederick B. Cook, James H. Erickson, Sec.; Ernest B. Jones, Edgar Fielding.
Inspector of Milk—E. E. Williams.
Sealer of Weights and Measures—Carl A. Jacobson.
Tree Warden—Stephen P. Moulton.
Constables—Stephen Van Loon, Edwin J. Cowles, Ivan G. Mason, Elver W. Oppenheimer, Harrison R. Phillips, Benjamin F. Pike, Ernest A. Plumb, Eustachio Sonsini, Russell M. Belmer, Emil Schilling.
School Committee—George W. Hutchinson; Elbert V. Adams, Vernon A. Doty, Beatrice B. Littlefield, William T. Simpson, Frederick M. Lindahl; Chairman.
Trustees of Public Library—Mrs. Barbara B. Stevens, Chairman; William T. Simpson, Ralph E. Curtis.
Planning Board—Harold E. Warner, Lloyd B. Cogswell, Chairman; Harry W. Steele, Sec. Harlow E. Kibbe, Joseph H. Beriera.

POLICE DEPARTMENT

Headquarters 136 Park.

Chief—John B. O'Brien.
Sargeants—Fred J. Marotte, Charles A. McCarthy, Roy K. Dibble.
Clerk—Olive T. Bousquet
Patrolmen—Twenty.

FIRE DEPARTMENT.

Headquarters—21 School.

Fire Engineers—Ernest B. Jones, Chairman; Henry J. Healey, Harold A. Moultrop.
Chief—Frederick H. Sibley.
Fire Warden—B. T. Schladenhauffen.
Combination Pump No. 1—21 School.
Combination Pump No. 2—1338 Westfield, Mitt.
Combination Pump No. 3—21 School.
Hook and Ladder No. 1—21 School.
Hook and Ladder No. 2—1338 Westfield, Mitt.

LOCATION OF BOXES.

12—River and Allston av.
13—Norman.
14—Memorial av. and River.
15—Memorial av. and Norman.
16—Memorial av. and Lowell.
17—New England Box Co. (Private)
23—Bridge and Railroad.
24—New Bridge and Barnard.
25—Bridge and Main.
26—Main and School.
27—Main and Allen.
28—Main and George.
29—Union and Russell.
31—Union and Day.
313—Southworth and Lathrop.
314—Garden.
32—Union and Fairview av.
35—Main and Church.
36—Main and Worcester.
37—Park and Elmdale.
38—Park and Elm.
381—Elm and Westfield.
39—Park and S. Boulevard.
391—Worthy Park.
41—Elm and Field.
412—Roseland av. and Beauview ter.
413—King's Highway and Elm.
414—King's Highway School.
42—Riverdale and Monastery av.
43—Riverdale and Grandview av.
45—Riverdale and Morgan rd.
451—Morgan and Cayenne.
46—Riverdale and Ashley av.
47—Riverdale and Wayside av.
471—Ashley and Ferry av.
48—Riverdale and Bacon av.
49—Riverdale and Whitney av.
53—High.
54—Boulevard and Maple.
56—Westfield and Pleasant.
57—Ashley and Shephard.
58—1st and Front.
59—Chestnut and Maple.
61—Westfield and 2d.
63—Westfield and Maple ter.
64—Westfield and King's Highway.
641—Nelson and Johnson.
65—Westfield and Talcott av.
67—Westfield and Rogers av.
68—Westfield and Ohio av.
69—Westfield and Sibley av.
81—Gilbert & Barker Mfg. Co. (Private)
82—Boston & Albany Railroad Shops. Western av. (Private)
83—Boston & Albany Railroad Shops, Day. (Private)
Keys are on boxes.

SPECIAL SIGNALS.

1 Stroke calls Supt. Fire Alarm.
5—5 General Alarm.
1—1 Stroke, fire out or under control.
1—1 Test strokes at 8 a.m.
1—1 at 6 p.m.
1—1—1—1 Curfew at 9 p.m. from April 1st to Sept. 30th. Same at 8 p.m. from Oct. 1st to March 31st.

SCHOOL DEPARTMENT

School Board—Vernon H. Doty; Frederick M. Lindahl, Chairman; Mrs. W. D. Littlefield, George W. Hutchinson, Sec.; William T. Simpson, Elbert V. Adams.
Supt. of Schools and Cor. Sec.—Franklin P. Hawkes, office 126 Park.

Schools, Location and Principals.

HIGH SCHOOL—160 Park. William A. Cowing.
JUNIOR HIGH SCHOOL—115 Southworth. H. Edgar Pray.
KING'S HIGHWAY SCHOOL—215 King's Highway. Margaret C. McDonnough.
MAIN ST. SCHOOL—767 Main. Alice H. Carson.
MEMORIAL AV. SCHOOL—1198 Memorial av. Rebecca B. Bath.
PARK AV. SCHOOL—201 Park av. Etta L. Alderman.
JOHN ASHLEY SCHOOL—1704 Riverdale. Alice Brutnell.
MITTINEAGUE SCHOOL—2 2d. Mrs. Phyllis G. Howes.
TATHAM SCHOOL—1967 Westfield. Ida Hillman.
Supervisors—Ruth M. Buxton, Drawing; Doris T. Haynes, Physical Training (girls); Mildred E. Denver, Music, Michael J. O'Malley, practical arts, William F. Valdina, dir. of Vocational placement and guidance; Herbert F. Bartlett, director of Vocational agriculture.

PUBLIC LIBRARY.

Elm c Park. Contains about 34,873 volumes. The library is open every day except Sun. and holidays from 10 a.m. to 8 p.m. Trustees, Barbara Bagg Stevens, Chairman; Ralph E. Curtis, William T. Simpson. Librarian, Marion Bowler. Branch Library, Mittineague Y. M. C. A., open Tues., 2 to 6 p.m. to 5 p.m. Memorial Av. Branch—Memorial Av. School, open Oct. to May, Fri. 1 to 4.

POST OFFICES.

West Springfield Post Office—74 Elm. Postmaster, Richard J. Specht.
Station No. 1—689 Westfield. Helen L. Hodge, Clerk in charge.
Mittineague Station—90 Front. Carl Smith, Clerk in charge.

A SUMMARY

Suggested and Planned by American Community Advertising Association. Adopted as a regular feature in all directories published by the Association of North American Directory Publishers. Completed and corrected annually through the courtesy of the West Springfield Chamber of Commerce, Lawrence D. Brady, Secretary

West Springfield, Mass.

Form of Government

Board of Selectmen.

Population

Mass. Census (1945), 19,460.

Population of Age

Males 49.6%, Females 50.4%.

Predominating Nationalities of Foreign-Born

French, Italian, English, Bohemian, Irish, Polish, German.

Area

17 sq. miles.

Average Temperature

50.3°

Parks

Two with 68 acres valued at $150,000.

Assessed Valuation

$26,238,425.

Tax Rate

$27 per $1,000.

Bonded Debt

City's Bonded debt is $168,000 (Jan. 1, 1945)

Financial

Two Banks.

Post Office Receipts

$134,152.83.

Church Buildings

Eleven, practically all denominations.

Building and Construction

Building permits issued valued at $96,953.00 with 111 building permits issued in 1944.

Industrial

(1943)

Number of establishments 29, employing 6,374 men and women paying wages of $8,850,107 annually and having products valued at $65,142,473 annually.

Trade (Retail)

Retail territory serves 29,372 people within a radius of 5 miles. Jobbing territory serves 30,000 people within a radius of 10 miles.

Newspapers

One.

Principal Products

Paper, fibre boxes, machine gears, chemicals, paints, gasoline tanks and pumps, tin, solder, type metal, wood boxes, bound books, farm products, magnetos machine tools.

Hotels

One with 25 rooms.

Railroads

Boston and Albany, Boston and Maine.

Amusements

One theatre, with a seating capacity of 850. Junior High School auditorium seats 850. Also Community Y. M. C. A.

Educational

Number of schools 11, including 1 senior high school and 2 parochial schools. Number of pupils in public schools 2,395, in parochial schools 555. Number of teachers in public schools 113, in parochial schools 18.

Public Library

One with 5 branches containing 36,310 volumes. Circulation 78,636.

"What You Should Know About Your City"

"The helpful kind of patriotism is the kind that grows out of a knowledge of one's town, of her growth, her people, her property, her government, and her needs. This knowledge develops, first, an intelligent interest; then, a sympathy; then, a reasonable affection, a wise and temperate jealousy for her good name and a wish that she may prosper and grow more beautiful; and finally, a desire to help her to become greater and finer, a bright and clean workshop and a home for the best of men and women."—John Cotton Dana.

HAMPDEN SAVINGS BANK COURTESY TO ALL
INC. 1852 1665 MAIN STREET YOUR ACCOUNT LARGE OR SMALL IS WELCOME

WEST SPRINGFIELD CLASSIFIED DIRECTORY

Rapid Contacts for Sales and Service

Copyright 1945 by The Price & Lee Co.

The Classification of Headings is made in accordance with a Standard List adopted by the Association of North American Directory Publishers, to secure uniformity in all Directories, and to promote convenience of reference. The * denotes headings inserted by special contract or reference to general headings.

Abrasives—Mfrs

Standard Abrasive Wheel Co 953 Union

Advertising Agencies

Bates Joseph D 2133 Westfield

*Advertising Displays

NATIONAL PAPER BOX CO INC 91 Church c Union—See adv Spfd Directory

*Advertising Posters

NATIONAL PAPER BOX CO INC 91 Church c Union—See adv Spfd Directory

Agricultural Implement and Machinery Dealers

Deere John Plow Co Phelon av c Bliss
Tractor & Implement Sales Inc 28 Eldridge av

*Air Conditioners Mfrs

GILBERT & BARKER MFG CO (oil fired) ft Church c Cold Spring av—See adv Spfd Directory

Air Conditioning

LINE W C CO INC (Chrysler Airtemp) 586 Riverdale—See inside Front Cover

Amusements—Places of

Crescent Kennel Club 251 Memorial av

Antique Repairers

Tarbell Florence L 504 Rogers av

Apartment Buildings

Ludington Court 100 and 130 Elm and 7-11-8-12 Ludington ct
West Springfield Gardens 10 Colony rd

Appraisers

FULLAM-SPEED 91 Elm—See p 913

Architects

Hermes Otto E 10 Harwich rd

*Artificial Leather Mfrs

PREMOID PRODUCTS INC Front opp 1st—See p 912

Artists

Schaefer Anthony A 1193 Elm

*Artists Papers

STRATHMORE PAPER CO (mfrs) Front opp depot—See p 912

Associations Clubs and Societies

(Every effort has been made to have this list as complete as possible. If you know of any organization that should appear under this classification notify us, giving name, number if any, time and place of meeting and the secretary's name and address.)

American Legion—
  West Springfield Post No 207—Meets 1st and 3d Mon 58 Park Commander Edward D Duclos 194 Morton
  Auxiliary to Post No 207—Meets 2d and 4th Tues 58 Park Sec Mrs Margaret Estelle 18 Webster av
Dante Club—Meets 1st Sun 20 Bridge Sec Joseph Malaguti 46 Wait Spfd
Daughters of Isabella—Meets 1st and 3d Tues 65 Park av
Eastern States Farmers' Exchange—Meets 3d Tues in Feb 95 Elm Sec Quentin Reynolds 24 Converse Longmeadow
Emerald Athletic Assn—Meets Sat 35 Spring Sec Charles F Balin 20 Burford av
Forty Club—Meets Fri 1029 Elm Sec Romeo Bachand h at Spfd
Four-H Club—1499 Memorial av County Agt Jean E Brown h at Agawam
Hampden County Agricultural Conservation Assn—1499 Memorial av Administration Asst Albert Fuller 1499 Memorial av
Hampden County Farm Bureau—1499 Memorial av Sec L B Boston 1499 Memorial av
Hampden County Improvement League and Trustees for County Aid to Agriculture—1499 Memorial av Managing Director L B Boston 1499 Memorial av
Havlicek Carl Society—Meets 2d and 4th Thurs 185 Bridge Sec Anthony Kouril 1398 Allen Spfd
Independent Order of Odd Fellows—
  Tekoa Lodge No 138—Meets Fri 51 Park av Sec Harold W Sheldon 90 Hampden
Knights of Columbus Unity Council No 2212—Meets 2d and 4th Thurs 65 Park av Sec Thomas C Fitzgerald 116 Hillside av
Labor Organizations—
  Brotherhood of Locomotive Engineers Div No 63—Meets 3d Sun 51 Park av Sec Joseph H Wood 42 Hill
  Railway Carmen No 534 Inspectors Builders & Repairers (B&ARR)—Meets 1st Fri 51 Park av
  Brotherhood of Locomotive Engineers Auxiliary City of Homes Div No 61—Meets 1st and 3d Thurs 51 Park av Sec Mrs Mary Niles 21 Boulevard pl
Masonic—
  Mount Orthodox Lodge AF&AM—Meets 1st Tues 732 Elm Sec Henry O Allen 35 Rochelle
  West Springfield Chapter No 144 O E S—Meets 2d and 4th Wed 732 Elm Sec Mrs Lucy Longworthy 494 Westfield
Massachusetts Catholic Order of Foresters St Brendan Court No 235—Meets 4th Tues 65 Park av Sec Mrs Elizabeth N Sullivan 144 Pine
New England Milk Producers Assn—958 Riverdale Dist Mgr John C Fienemann
Ramapogue Historical Society—Meets annually 1st Tues in May 70 Park av Sec Mrs Grace B P Regal 181 Park av
Springfield Country Club—Meets annually in Dec 1375 Elm Sec Thomas F Nally 40 Burton Spfd

CITY COAL CO. *Coal - Fuel Oils - Koppers Coke*
145 ARMORY STREET - Tel. 4-7396

FIELD, EDDY & BULKLEY INSURANCE
1200 MAIN STREET PHONE 4-1112
Policies of Every Kind in All the Best Companies

Associations Clubs and Societies—cont

Springfield Fruit Growers Assn—Meets 2d week in Nov 1499 Memorial av Sec Mrs R H Sanford h at Westfield
Verdi Club—Meets on call 76 Chapin Sec Carlo Bottesini 34 E School
Vittoria Club—Meets 2d Sun homes of members Sec Augusto Dagradi 613 Main
West Springfield Chamber of Commerce—75 Ely av Sec Lawrence D Brady 75 Ely av
West Springfield Club—Meets 2d and 4th Wed 1296 Riverdale
West Springfield Community Young Mens Christian Assn—7 Upper Church Executive Sec Alfred C Landres
West Springfield Grange—Meets 1st and 3d Wed 7 Church Treas Mrs Emily S Bain 97 Garden
West Springfield Neighborhood House Assn—Meets 1st Mon 647 Main Executive Sec Eloise H McGinnis 120 Monroe Agawam
Young Men's Christian Assn—7 Upper Church

Automobile Accessories and Parts—Retail

STEVENSON'S SERVICE STATION 928 Riverdale cor Morgan rd—See p 904
W & Z Brake Shoe Exchange 1039 Memorial av

Automobile Body Mfrs

Rousseau Omer 35 Wayside av

*Automobile Body Repairing

CALDON FRANCIS J (painting) 842 Main tels 2-6679 4-6096—See p 904

Automobile Dealers—Commercial Cars and Trucks

International Harvester Co 35 Memorial av
LEADER CHEVROLET CO .INC (Chevrolet) 104-136 Westfield—See p 903
REDDEN-SANDERSON INC (G M C) distributors of General Motors Trucks 120 Memorial av—See adv Spfd Directory

Automobile Dealers—Passenger Cars

International Motor Car Company 138 Memorial av
LEADER CHEVROLET CO INC 104-136 Westfield—See p 903
Orr Sterling A Inc 92 Memorial av
Park Motor Sales 292 Park
Teagan Motors Inc 33 Bishop

Automobile Dealers—Used Cars

Dan's Service Station 413 Main
HILLTOP SALES & SERVICE 1333 Westfield—See p 903
LEADER CHEVROLET CO INC 104-136 Westfield—See p 903

Automobile Garages

(See also Automobile Repairing)

Riverdale Garage 1433 Riverdale

*Automobile Oils

STEVENSON'S SERVICE STATION (Mobile) 928 Riverdale cor Morgan rd—See p 904

Automobile Repairing

Asbestos Friction Supply Co 536 Main
CALDON FRANCIS J 842 Main tels 2-6679 4-6096—See p 904
Childs' Garage 223 Main
Harry and Roy's Auto Clinic 739 Westfield
HILLTOP SALES & SERVICE 1333 Westfield—See p 903
Pandolfi John A 458 Main
Roloff's Garage 211 Union
Schiavina's Super Service 977 Main
West Side Auto Body & Radiator Works 8 Mulberry

*Automobile Service Stations

CALDON FRANCIS J 842 Main tels 2-6679 4-6096—See p 904

*Automobile Towing

CALDON FRANCIS J 842 Main tels 2-6679 4-6096—See p 904

*Automobiles

CHEVROLET MOTOR CARS Leader Chevrolet Co Inc dealers 104-136 Westfield—See p 903

Bakers—Retail

Bartlett Edward P 448 Main
Govoni Angelo 66 S Boulevard
Martin Arthur E 38 Merrick
Passerini Biagio 44 Windsor
Piccin Antonio 90 Baldwin
West Side Bakery 764 Main

Bands and Orchestras

Twentieth Infantry Band and Orchestra 27 Nelson

*Banks—Co-operative

WEST SPRINGFIELD CO-OPERATIVE BANK 85 Elm—See p 904

Banks and Trust Companies

WEST SPRINGFIELD CO-OPERATIVE BANK 85 Elm—See p 904
WEST SPRINGFIELD TRUST COMPANY 85 Elm—See insert tabbed WSpfd and p 48 Spfd Directory

Barbers

Bessette Armand N 209 Elm
Chenel Albert E 242 Elm
Colaseno Frank 985 Westfield
Consiglio Gino 1334 Memorial av
Dumas Edward L 442 Main
Exposition Barber Shop 1162 Memorial av
Germaine Alphonse A 15 Hampden
Hotel Barber Shop 901 Main
Marra John G 770 Main
Peters George 656 Kings hwy
Picard Marshall M 8 S Boulevard
Ryan Edmund R 218 Union

Barrel Dealers

United Barrel & Salvage Co 17 Russell

Battery Dealers and Service

STEVENSON'S SERVICE STATION (Exide and Mobile) 928 Riverdale cor Morgan rd—See p 904

Beauty Shops

Barnfather Myrtle R Mrs 615 Westfield
Craven Elaine E Mrs 410 Elm
Creighton Charles M 658 Kings hwy
Ethel May Beauty Shop 27 Fairview av
Guidetti Flora E 81 New Bridge
Lafleur Flora D Mrs 12 Ames av
Marceno Lucy A Mrs 184 Main
May Catherine V Mrs 56 Park
Monroe Dolores O Mrs 601 Westfield
Muscaro Gladys C Mrs 15 Church
Sealander Selena B Mrs 31 Field

*Beds and Bedding

SCULLY N S AND SON 516-520 Main—See p 909

Beverages—Retail

(See also Cafes)

B & F Package Store 1094 Memorial av
Brown's Package Store 54½ Park
Cummings & Kennedy 726 Main
Lyons Package Store 1407 Westfield

Bicycle Repairers

Pomeroy Carleton P 6 1st

Billiard and Pocket Billiard Rooms

Hartnett Stephen J 2161 Riverdale
Warriner Allen A 132 Bridge

Blacksmiths

Gormick William rear 1020 Memorial av

*Blue Print Paper

STRATHMORE PAPER CO (mfrs) Front opp depot—See p 912

Boat Builders

Otto Boat Works ft James av

Boiler Setters

Meade W G & Son 84 Summit

Bookbinders

NATIONAL LIBRARY BINDERY CO THE 271 Park—See adv Spfd Directory

*Bookbinders—DeLuxe Editions

NATIONAL LIBRARY BINDERY CO THE 271 Park—See adv Spfd Directory

*Bookbinders—Plastic

NATIONAL LIBRARY BINDERY CO THE 271 Park—See adv Spfd Directory

*Books—Children's

LIBRARY BOOK HOUSE INC THE 271 Park—See adv Spfd Directory

*Books—Retail

LIBRARY BOOK HOUSE INC THE 271 Park—See adv Spfd Directory

Diamonds Jewelry M. J. KITTREDGE, Inc. 1354 Main Street Silverware Watches

PRESTON and OLMSTEAD, Inc.
"SPRINGFIELD'S LEADING INSURANCE OFFICE"

Books—Wholesale

LIBRARY BOOK HOUSE INC THE 271 Park—See adv Spfd Directory

Booksellers

LIBRARY BOOK HOUSE INC THE 271 Park—See adv Spfd Directory

Bottlers—Carbonated Beverages

Royal Crown Bottling Co 100 Memorial av

Bowling Alleys

(See also Billiard and Pocket Billiard Rooms)

Colonial Bowling Alleys 1344 Memorial av
West Springfield Alleys 199 Elm

Box Mfrs

General Fibre Box Company Palmer n Circuit av
NATIONAL PAPER BOX CO INC 91 Church c Union—See adv Spfd Directory
NEW ENGLAND BOX CO THE (F M West Div) (wooden) office and factory 121 Lowell P O address Box 778 Springfield—See adv Spfd Directory

Broom Mfrs

YOUNG BROOM CO INC 1892 Riverdale—See p 910

***Brushes**

YOUNG BROOM CO INC 1892 Riverdale—See p 910

Buildings—Office and Public

(See also Apartment Buildings)

Eastern States Farmers Exchange Blk 95-119 Elm
Kneeland Bdg 325 Memorial av
Masonic Temple Elm opp Kings hwy
Town Hall 126 Park

***Bus Lines**

INTERSTATE BUSSES CORPORATION bus lines office 172 Memorial av garage 164 Memorial av terminal 144 Bridge Springfield—See adv Spfd Directory

***Butter Dealers**

MORLEY KENNETH I 16 Healy—See p 911

Cafes

(See also Beverages)

Allen Morris 261 Union
Casa Buona Inc 1146 Memorial av
Chriscola Anthony 677 Main
Colonial Cafe 1342 Memorial av
Crystal Cafe 503 Union
Ferranti Mary 1140 Memorial av
Pugliano Fannie B Mrs 1020 Memorial av
Union Cafe The 893 Union

***Carpenters Contractors and Builders**

(See also Contractors—Carpenter)

PENNO ARTHUR P 625 Union—See adv Spfd Directory
SAPELLI CARLO 59 Clantoy Springfield—See adv Spfd Directory

Carpets Rugs and Floor Coverings—Retail

MICHAEL'S FURNITURE CO 766 Main—See p 909

Cemeteries

Ashleyville Cemetery 1340 Riverdale
Beth Israel Cemetery Kings hwy
Old Union Street Cemetery Union c Church
Old White Church Cemetery Elm between Newton av and Riverdale
Park Street Cemetery Park n Town Hall
Pawcatuck Cemetery 255 Sibley av
St Thomas Roman Catholic Cemetery 420 Kings hwy

Chambers of Commerce

West Springfield Chamber of Commerce 7 Upper Church

***Cheese Dealers**

MORLEY KENNETH I 16 Healy—See p 911

Chemicals—Wholesale

Barker R L Chemicals (distributors) 820 Union

Chemists—Mfg

Wonder Chemical Co The 27 Kelso av

Churches

Baptist—
  First—82 Main Pastor Rev Emery L Wallace 128 Garden
  Mt Calvary 33 School
Congregational—
  First—108 Park
  Mittineague—6 2d Pastor Rev Charles G King 16 Elm av
Episcopal—
  Church of the Good Shepherd—208 Elm Vicar Rev Rush W D Smith 37 Beauview ter
Methodist—
  First—802 Main Pastor Rev Arnold R Lewis 36 Church
  Mittineague—22 Pleasant Pastor Rev Horatio F Robbins 18 Pleasant
Roman Catholic—
  Church of the Immaculate Conception—497 Main Pastor Rev John A O'Connell 475 Main
  St Anne Italian—Memorial av c Union Pastor Rev Victor Formolo 253 New Bridge
  St Louis (French)—801 Main Pastor Rev Joseph H Foucault 817 Main
  St Thomas — 63 Pine Pastor Rev Harry Hackett 47 Pine

Cider Mills

Derby Reginald W 311 Main

***Civil Engineers and Surveyors**

STEELE BROS (21) 85 Elm tel 6-3875—See p 905

Cleaners—Garments Curtains and Draperies

Carter's Cleaners & Launderers 211 Elm
Dollar Dry Cleaning Co Inc 946 Elm
Howard Cleaners Inc (cleaning plant) 857 Elm
Merrick Cleaners 746 Main
Rehor Charles 470 Main
West Springfield Cleaners & Dyers 1025-1027 Westfield

***Clergymen**

(See Churches)

Clothing Dealers

Curtis Halsey W (men's) 118 Bridge
Rhea's Kiddie Shoppe 241 Elm
Silhouette (women's) 195 Elm

***Clubs**

(See Associations Clubs and Societies)

Coal Dealers—Retail

BARRY COAL CO office and yard 776 Union—See p 905
FARNSWORTH COAL COMPANY INC office and yard 884 Union—See p 906
FITZGERALD COAL OIL & ICE CO INC 564 Union—See p 906
MITTINEAGUE COAL CO 80 Front—See p 906
O'BRIEN COAL COMPANY INC 534 Union—See p 906

***Coke—Retail**

BARRY COAL CO office and yard 776 Union—See p 905
FARNSWORTH COAL COMPANY INC office and yard 884 Union—See p 906
MITTINEAGUE COAL CO 80 Front—See p 906
O'BRIEN COAL COMPANY INC 534 Union—See p 906

Confectioners—Mfg

Sweenor Wliliam E 22 Southworth

Confectionery and Ice Cream—Retail

Altobelli Spa 1330 Memorial av
Banyea Mary E Mrs 462 Main
Clara's Spa 993 Main
Fresco Leila M Mrs 135 Elm
Kandy Korner 484 Main
Loomos George K 60 Park
Merrick Candy Co 738 Main
Pelchat Fidele D 110 Bridge
Sheldon's 654 Kings Hwy
SMITH C E DRUG STORE 90 Front—See p 907
Stedman's Store 28 Ashley
Tina's Confectionery 981-983 Westfield

Contractors—Building—General

Alessi Emilio J 82 Fairview av
Alessi Ulessi 77 Forris
Bertera Joseph F Marion
Chandler Harold S 32 Woodmont
Hodge Andrew S 16 Plateau cir
Kulis Michael A 102 Main
Lees Harry J 33 George
Lovelace Walter E Inc 809 Memorial av
Parent Ernest A 212 Kings Hwy
Pierson Henry B 108 Bridge

REAL ESTATE
RENTALS
APPRAISALS
A. C. WHITE, JR., REALTOR
293 Bridge Street Telephone 2-5109
INSURANCE
PROPERTY MANAGEMENT
MORTGAGE LOANS

FORBES & WALLACE . . SHOPPING CENTER FOR WESTERN NEW ENGLAND

Contractors—Building—General—cont

Rose John 65 Exposition ter
Sarno Frank 50 Prince av
Silipiak Leon 218 Wayside av

Contractors—Carpenter

Bronner Emile N 312 Main
Hodge Burton H 74 Hanover
Petrin Exiasz J (2) 48 Bliss
Ruggieri Henry 59 George

Contractors — Excavating and Grading

Lovelace Warren E 890 Memorial av

***Contractors—General**

PENNO ARTHUR P 626 Union—See adv Spfd Directory

***Contractors—Roofing**

(See also Roofers)

NEW ENGLAND ROOFING & SIDING CO 308 Park—See adv Spfd Directory

***Contractors—Welding**

DYER'S WELDING & ENGINEERING SERVICE 523-525 Belmont av Spfd day calls 3-8785 night calls 3-3219—See adv Spfd Directory

***Contractors' Equipment—Welding**

DYER'S WELDING EQUIPMENT & SUPPLY CO 523-525 Belmont av Spfd tel 3-8785—See adv Spfd Directory

Contractors' Supplies and Equipment

American Bitumuls Co rear 730 Union
EDSON E F CO 728 Union—See adv Spfd Directory

Convents

St Joseph's Convent 52 Pine
Sisters of St Joseph Convent 485 Main

***Co-operative Banks**

WEST SPRINGFIELD CO-OPERATIVE BANK 85 Elm—See p 904

***Copper Plating**

MURRAY THOMAS J 964-966 Main—See foot lines

***Corporations and Chartered Institutions**

(See Alphabetical Directory)

***Creameries**

MORLEY KENNETH I 16 Healy—See p 911

Dairies

(See also Milk Dealers)

MORLEY KENNETH I 16 Healy—See p 911

***Decorations—Floral**

CLARANN FLOWER SHOP 645 Westfield tel 3-0167—See p 908

Dentists

Hart Harry A (26-27) 85 Elm
Scannell George A 718 Westfield
Scott Colburn H (29) 85 Elm

***Die Makers**

NEW ENGLAND METAL STAMPING York and Roanoke—See adv Spfd Directory
PIONEER MFG CO 27 Sylvan—See p 907

Dressmakers

Bergeron Germaine 67 Worcester
Brown Fannie E 25 Hampden
Carrier Florence I 1716 Riverdale
Chilson Florence J 1052 Elm
Keohane Minnie M Mrs 131 Southworth
Moriarty Ellen A 12 Primrose
Parent Emma 27 Elmdale
Parent Marion 27 Elmdale
Pope Raynore E 4 Worthy av
Ross M Winifred Mrs 19 Hillside av
Tower Evelyn E 60 Boulevard
Willis Olga H Mrs 32 Garden

***Drop Forgings**

PIONEER MFG CO (dies and tools) 27 Sylvan—See p 907

Druggists—Retail

Elm Pharmacy The 151 Elm
Merrick Drug Store 436 Main
SMITH C E DRUG STORE 90 Front—See p 907
West Side Drug Co 671 Main
Williams Pharmacy 182 Elm and 677 Westfield

Dry Goods—Retail

Kellen Abraham 102 Bridge

***Dyers and Cleaners**

(See Cleaners—Garments Etc)

Electric Motor Repairs

Lanfair Electric Motor Works 23 Westfield

***Electrical Appliances**

SCULLY N S AND SON 516-520 Main—See p 909

Electrical Contractors

Atlantic Electric & Engineering Co 147 Elm
Lanfair Electric Motor Works 147 Elm
Perkins Leon N 451 Elm

Electrical Equipment and Supplies—Mfrs

WICO ELECTRIC COMPANY (Magnetos) 42 Phelon av—See adv Spfd Directory

***Electro Platers**

MURRAY THOMAS J 964-966 Main—See foot lines

Engineers—Civil

STEELE BROS (21) 85 Elm tel 6-3875—See p 905

Engineers—Electrical

Lanfair Co 147 Elm
Robinson Austin H 1132 Westfield

***Excavating Machinery and Equipment**

EDSON E F CO 728 Union—See adv Spfd Directory

***Expressing and Moving**

(See Trucking)

Farmers

Borkowski Wincenty (produce) Brush Hill av and Piper rd
Johnson Harry R Jr 915 Birnie av
Koerner Emile R (poultry) 576 Birnie av
Kolodziej Jacob W (produce) Quarry rd n town line
Leonard Harry P (dairy) 478 Rogers av
Pajak Aleksander (produce) 985 Morgan rd
Topor Michael (produce) off 465 Morgan rd
Topor Stanley off 394 Birnie av

Feed Dealers—Retail

Terry Charles E 161 Bridge

***Filling Stations**

(See Gasoline and Oil Service Stations)

Finance Companies

Century Investment Co 138 Memorial av

***Floor Coverings**

SCULLY N S AND SON 516-520 Main—See p 909

Florists—Retail

CLARANN FLOWER SHOP 645 Westfield tel 3-0167—See p 908
DeMercurio Tommaso 11 Mercury ct
Doty Gardens 1457 Riverdale
Kosiorek Walter J 1626 Westfield
Larone Flower Gardens 88 Larone av
McCarthy Rose C 1191 Westfield

***Flowers Telegraphed**

CLARANN FLOWER SHOP (W U Tel Agents) 645 Westfield tel 3-0167—See p 908

Founders—Brass Bronze and Aluminum

Atlas Brass & Aluminum Co 135 Norman

***Fraternal Organizations**

(See Associations Clubs and Societies)

Fuel Oil

(See also Oils and Lubricants)

BARRY COAL CO office and yard 776 Union—See p 905
Borsari's Oil Service Inc 1039 Memorial av
CORDNER CO INC main office and plant 123 Day West Springfield and garage 425 St James av filling station 416 Columbus av Springfield Mass—See opp inside Back Cover
DALY'S 1752-1754 Riverdale—See p 909
FARNSWORTH COAL COMPANY INC office and yard 884 Union—See p 906
FITZGERALD COAL OIL & ICE CO INC 564 Union—See p 906
Jennison Harold K 226 Morgan rd
MITTINEAGUE COAL CO 80 Front—See p 906

SALES RENTALS MANAGEMENT HENRY M. CLARK CO., REALTORS 100 BROADWAY APPRAISALS TELEPHONE 7-0231 MORTGAGE LOANS

ALBERT STEIGER COMPANY
DEPARTMENT STORE — 1477-1497 MAIN ST.

O'BRIEN COAL COMPANY INC 534 Union—See p 906
Ortolani's Fuel & Ice Co 45 Belle av
West Side Ice & Fuel Co 152 New Bridge

Funeral Directors

CURRAN-JONES INC 109 Main—See p 908
Morrill Julius A 303 Main
Toomey Ellen L 1065 Westfield

*Funeral Homes

CURRAN-JONES INC 109 Main—See p 908

Furnished Rooms

Boucher Frank E 4 Chapin
Lines Ruth E B Mrs 2060 Riverdale
McGovern Louise N Mrs 1844 Riverdale
Parkside Tourists 45 Elm
Ross Bessie H 1858 Riverdale
Swan Irene N Mrs 32 Riverdale

*Furniture—Juvenile

SCULLY N S AND SON 516-520 Main —See p 909

Furniture Dealers—Retail

MICHAEL'S FURNITURE CO 766 Main—See p 909
Retail Furniture Warehouse Inc 1651 Riverdale
SCULLY N S AND SON 516-520 Main —See p 909

Gasoline and Oil Service Station Equipment Mfrs

GILBERT & BARKER MFG CO ft Church c Cold Spring av—See adv Spfd Directory
Petroleum Supply Inc 730 Union

Gasoline and Oil Service Stations

(See also Oils and Lubricants)

Chandler Hugh K 884 Westfield
Chapman's Esso Service 75 Union
CORDNER CO INC main office and plant 123 Day West Springfield and garage 425 St James av filling station 416 Columbus av Springfield Mass—See opp inside Back Cover
Crandall's Shell Service Station 44 Park
DALY'S 1752-1754 Riverdale—See p 909
Damour Paul E 52 Memorial av
Frank's Tydol Service 12 S Boulevard
Fuller's Sunoco Service 657 Westfield
Gladfelter Harry 1718 Memorial av
Griffin John F 4 S Boulevard
Gulf Oil Corp Park c Riverdale
Hampden Coal and Oil Co 125 Memorial av
Hayden's Gas Station 871 Elm
HILLTOP SALES & SERVICE 1333 Westfield—See p 903
Joe's Service Station 400 Main
Kirsch's Atlantic Service Station 55 Elm
Lastoria Anthony F 69 Memorial av
McGurk Frank A 1362 Westfield
Park's Esso Service 167 Elm
Pinatti George L 417 Main
Przybyla Peter P 1654 Riverdale
Rogers Roy L 91 Union
STEVENSON'S SERVICE STATION 928 Riverdale cor Morgan rd—See p 904
Sullivan & Starzic 1702 Memorial av
Sunny Brook Filling Station 2385 Westfield
Swellie's Gulf Service 15 Union
Teece Socony Service Station 161 Park av
Whyte Harry R 1483 Riverdale

Gear Mfrs

PERKINS MACHINE AND GEAR CO Circuit av c Palmer PO Box 1331 Spfd—See Adv Spfd Directory

General Merchandise

Pearl's Bargain Store 116-116½ Bridge

Gift Shops

Hodge Helen L Mrs 689 Westfield
Lotus China & Glass Co 1238 Riverdale

Golf Clubs and Courses

Country Club of Springfield (Grounds) 1375 Elm
Golf Driving Range 873 Riverdale

Greeting Cards

CLARANN FLOWER SHOP (Hallmark) 645 Westfield tel 3-0167—See p 908

Grocers—Retail

Balestri Joseph 1338 Memorial av
Benotti Antonio 204 Baldwin
Bondi Joseph B 73 Hanover
Campanini Pietro C 89 Baldwin
Chapman's Market 145 Elm
Clo Giacondo 888 Main
Collari Vincent 869 Union
Community Market 440 Main
Daignault Mary E 851 Union
Davis C A & Son 68 Boulevard
Dion Merenda 73 Fairview av
First National Stores Inc The 188 Elm 1138 Memorial av and 683 Westfield
George Louis J 255 Park
Girouard Arthur J 197 Union
Govoni Joseph 561 Westfield
Govoni Tom 130 Chestnut
Great Atlantic & Pacific Tea Co 152 Elm
Hamilton Louis 141 Elm
Hegeman Charles W 94-96 Front
Katsoulis George M 100 Bridge
Klauber Bohumil 44 Bridge
Kurpaska Edward J 532 Main
MacInnes Norma Mrs 25 King's hwy
Mattioli Louis J 246 Elm
Mayo Venanzio 2223 Westfield
Nascimbeni Dora M Mrs 1164 Memorial av
Parisi Joseph A 703 Union
Phillips Alvin H Inc 175 Elm and 740 Main
Piccini Joseph 1049 Main
Przybyla Joseph 259 Ashley av
Roberts' Fine Foods 1162 Westfield
Sady's Market 333 Elm
Thomas Bros 533 Union
Tillman Harris 185 Elm
Valvo Louis V 13 School
Voyik Harry J 66 Bridge
Western Beef Market 553 Main
Westside Market 690 Main

*Hairdressers

(See Beauty Shops)

Halls

Bohemian Hall 185 Bridge
Grange Hall 83 Garden
Havlicek Karl Society Hall 185 Bridge
Independent Order of Odd Fellows Hall 10 Main

*Hammers—Industrial

METOCRAFT ALLOY CORP (mfrs) 180 New Bridge—See adv Spfd Directory

Hardware Dealers—Retail

Carlisle Hardware Co 82 Elm
Elm Hardware Co 201 Elm

Heating and Ventilating Contractors

LINE W C CO INC 586 Riverdale—See inside Front Cover
Michalek Emil J 22 Larone av

*Horseshoers

(See Blacksmiths)

Hotels

Ashton Hotel 903 Main
Merrick Inn The 62 Bridge

*House Painters

(See Painters and Decorators)

Ice—Dealers

Cowles Ralph O 395 Morgan rd
Della Giustina Charles B 138 Bosworth
Drobot Stanley 711 Morgan rd
FITZGERALD COAL OIL & ICE CO INC 564 Union—See p 906
Perreault Frank R 87 Althea
Stephens Arthur H 94 Althea

Ice Cream Mfrs

Borden-Fossa Co 4 Fossa Heights

*Income Tax Returns

SNYDER EDWARD R (410) 115 State Spfd—See adv Spfd Directory

*Industrial Brooms

YOUNG BROOM CO INC 1892 Riverdale—See p 910

*Industrial Gears—Mfrs

PERKINS MACHINE AND GEAR CO Circuit av c Palmer PO Box 1331 Spfd—See Adv Spfd Directory

*Industrial Woodworking

PENNO ARTHUR P 625 Union—See Adv Spfd Directory

Insulating Materials—Electrical Cold Heat and Sound

Eagle Home Insulation 1140 Riverdale

Insurance Agents

FULLAM-SPEED 91 Elm—See p 913
Prentice James J 96 Craiwell av
Robinson Harry C 65 Churchill rd

Interior Decorators

Kirkland William H 30 Lower Church
Neylon William M 15 Irving

Jewelers—Retail

Fabbri A Jewelry Store 131 Elm

Junk Dealers

Cohen Harry 50 Norman
Pilon Lawrence E 23 Merrick

We give S&H Green Stamps
Poole's Springfield Managed and Conducted for Over Thirty Five Years

FIELD, EDDY & BULKLEY **INSURANCE**
1200 MAIN STREET PHONE 4-1112 Fire -- Accident -- Auto

Junk Dealers—continued

Saffer Sylvan 33 George
Socker Charles 1360 Morgan rd

Kennels

Gaulin Marion S Mrs 2085 Riverdale
Grandview Kennels 496 Amostown rd

Laboratories

Fermex Laboratories 90 Front

Landscape Architects

Headle Herbert W 1519 Elm

Landscape Gardeners

DiPratola Domenick 36 Banks av

Laundries

West Charles A 302 Main

Lawyers

Goodrich Harley B Front
Reid Whitfield (22) 85 Elm

Lawyers Surveying Service

STEELE BROS (21) 85 Elm tel 6-3875 —See p 905

*Lead Castings and Products

METOCRAFT ALLOY CORP 180 New Bridge—See Adv Spfd Directory

Libraries

(See also Contents Page)
Public Library 200 Park
Rent-A-Book Library 671 Main

*Library Binders

NATIONAL LIBRARY BINDERY CO THE 271 Park—See Adv Spfd Directory

Lithographers

Axtell C S Co Division of The Wisley Co Inc 3 K at New Bridge

Lumber—Retail

LYNCH H F LUMBER CO 366 Memorial av—See insert beginning Postal Zones
NIMS B D LUMBER CO 253 Baldwin —See p 910 and Spfd Directory

*Lunch Rooms

(See Restaurants and Lunch Rooms)

Machinery Dealers

Hedge & Mattheis Co 85 Spring

Machinery Mfrs

COGSWELL MANUFACTURING COMPANY INC THE 140 Norman—See p 910
NEW ENGLAND METAL STAMPING York and Roanoke—See Adv Spfd Directory

Machinists

NEW ENGLAND METAL STAMPING York and Roanoke—See Adv Spfd Directory
PERKINS MACHINE AND GEAR CO (gears) Circuit av c Palmer PO Box 1331 Spfd—See Adv Spfd Directory

*Magneto Mfrs

WICO ELECTRIC COMPANY 42 Phelon av—See Adv Spfd Directory

Manufacturers' Agents

Dixon Arthur 56 Park
Montague George E 54 Heywood av

Market Gardeners

Bagg Raymond H 1180 Riverdale
Brown M L & Sons 1932 Riverdale
Frodyma F M & Sons 160 Birnie av
Kurpiecki Walenty off 1349 Piper rd
Lapinski Stanislaw 287 Piper rd
Pierce Walter H 1117 Riverdale
Porter Gilbert F 334 Birnie av
Toton Henry 731 Morgan rd
Wrobel Wladyslaw off 174 Piper rd

*Masons' Supplies

LYNCH H F LUMBER CO 366 Memorial av—See insert beginning Postal Zones
NIMS B D LUMBER CO 253 Baldwin —See p 910 and Spfd Directory

Meats—Retail

Balestri Joseph 1338 Memorial av
Bondi Joseph B 73 Hanover
Brandes David 189 New Bridge
Chapman's Market 145 Elm
Cio Giacondo 888 Main
Ferrara Edward 660 King's hwy
First National Stores Inc The 188 Elm
Frasco Guarino 1098 Memorial av
Govoni Tom 130 Chestnut
Great Atlantic & Pacific Tea Co 152 Elm
Hegeman Charles W 94-96 Front
Mattioli Louis J 246 Elm
Roberts' Fine Foods 1162 Westfield
Savet's Market 585 Westfield
Tillman Harris 185 Elm
Western Beef Market 553 Main
Westside Market 690 Main

Men's Furnishings—Retail

Rickman Anna Mrs 86 Elm

Metal Goods Mfrs

NEW ENGLAND METAL STAMPING York and Roanoke—See Adv Spfd Directory

Metal Stamping

NEW ENGLAND METAL STAMPING York and Roanoke—See Adv Spfd Directory

Milk Dealers

Athas William G 40 Kelso av
Begley Francis M 722 Westfield
Bertram Edward G 315 Amostown rd
Houghton's Hillcrest Farms Inc 59 Hanover
Hubbard Winthrop L 2052 Riverdale
Kane Thomas E 37 Elm
Kapinos Walter J 58 Angeline
MORLEY KENNETH I 16 Healy—See p 911
Nowill Ben W 232 Riverdale
Purity Dairy 19 Barrett av

Mink Farms

Prescott Holbrook C 1 Brush Hill av

Monasteries

Monastery of the Mother of God 1430 Riverdale
Mother of Sorrows Monastery Monastery av

Monumental Work

Normandeau Memorials 1635 Riverdale

*Mortgage Loans

FULLAM-SPEED 91 Elm—See p 913

*Motion Picture Theatres

(See Theatres)

*Mounting and Die Cutting

NATIONAL PAPER BOX CO INC 91 Church c Union—See Adv Spfd Directory

Music Teachers

Beal Harold T (organ-piano) 159 Main
Bourque Marie L (piano) 99 Bridge
Hall Grace B Mrs (piano) 63 Elm cir
Hebert Rene F (violin) 18 Mosher
Kraemer Dorothy M (piano) 130 Pine
Mosher Eula V (piano) 33 Colton av

Newspapers

West Springfield News The (weekly) (7) 147 Elm

*Nickel Plating

MURRAY THOMAS J 964-966 Main—See foot lines

Notaries Public

(See also Lawyers)
(W Spfd Notaries whose addresses could be obtained from personal canvass and available for work as such)
Beauchamp Louis T 85 Elm
Beltrandi John J 91 Elm
Curran P Joseph 109 Main
Haley Wilford F 50 Lathrop
Hallett William P 45 Oakland
Reid Whitfield (22) 85 Elm
Robinson Richard M (25) 85 Elm
Scully Nathan S 516-520 Main
Stoughton Edward L 42 Phelon av
Streeter Henry P 42 Phelon av
Vlasak James A 20 James av
Wood Benjamin H 85 Elm

Novelties—Mfrs

NEW ENGLAND METAL STAMPING York and Roanoke—See Adv Spfd Directory

Nurserymen

Anderson's Nursery 1319 Riverdale

Nurses—Graduate and Practical

Aldrich Aleda O 2287 Westfield
Angelini Ines M 64 Elmdale
Bengston Ruth L 31 Morningside ter
Bothwell Genevieve E 49 Southworth
Bradway Mildred L 5 Colony rd
Cannon Margaret S Mrs 44 Nelson
Chenel Grace Mrs 181 Park av
Connell Ione E Mrs 111 High
Crowley Ethel I 77 S Boulevard
Desaulniers Edwina C Mrs 19 Lathrop
Diamond Rita B Mrs 23 Colony rd
Dibble Lois R Mrs 112 Southworth
Fossett Grace M Mrs 288 King's hwy
Hamill Mary J 1491 Westfield
Hanscom June V 68 Southworth
Hickey Dorothy 44 Pine
Hogan Norma N Mrs 27 Globe
Howard Mae G 24 Cottage
Lyons Jane A 41 Hampden
Mahoney Jeannette E Mrs 51 George
Manville Jessie M Mrs 287 Main
McClellan Maude 104 Craiwell av
McLaughlin Anna F 101 High
Miller Bernadine N 43 Elmdale
Miller Mary E 43 Elmdale
Morgan Georgie 2301 Westfield
Moriarty Josephine 70 Riverdale

KASKO HOME FURNISHINGS, INC. Have Your Old Washing Machine Rebuilt
1865 Main Street MAYTAG *Sales and Service* Have it Look Like New **Phone 3-3342**

REAL ESTATE
INSURANCE
MORTGAGES
APPRAISALS

E. D. JOHNSON CO.

1562 MAIN STREET
Telephone 6-7294

Murphy Helen D 75 Garden
Pierson Loria J 49 Worthen
Rathbun Elaine C Mrs 51 George
Riley Margaret M 51 High
Robinson Helena M 57 Summit
Santangelo Dorothy M Mrs (2A) 1582 Memorial av
Sartori Mary E 42 Bliss
Sherman Sadie A Mrs 125 Hillside av
Simons Grace M 18 Silver
Spawn Helen R Mrs 100 Verdugo
Spooner Ida B 1994 Riverdale
Steere Agnes L Mrs 309 Elm
Tegethoff Alice L 197 Ohio av
Tunnington Alice E Mrs 310 Dewey
Van Loan Priscilla E 235 Rogers av
Wigham Frances L Mrs 14 Brightwater

Oil Burners and Oil Burning Equipment

GILBARCO OIL BURNERS Gilbert & Barker Mfg Co mfrs ft Church c Cold Spring av—See adv Spfd Directory
GILBERT & BARKER MFG CO ft Church c Cold Spring av—See adv Spfd Directory
LINE W C CO INC (Chrysler Airtemp) 586 Riverdale—See inside Front Cover

Oil Refiners

Sinclair Refining Co 11 Bramble av

Oils and Lubricants—Dealers

(See also Gasoline and Oil Service Stations and Fuel Oil)

Clark Co 758 Union
CORDNER CO INC main office and plant 123 Day West Springfield and garage 425 St James av filling station 416 Columbus av Springfield Mass—See opp inside Back Cover

*Overhead Doors

LYNCH H F LUMBER CO (Crawford) 366 Memorial av—See insert beginning Postal Zones

Paint Oil and Varnish Dealers—Retail

NIMS B D LUMBER CO 253 Baldwin —See p 910 and Spfd Directory

Paint Oil and Varnish Dealers—Wholesale

CLARK PAINT & VARNISH COMPANY INC office and plant 966 Union—See p 911
LYNCH H F LUMBER CO (Bri Mar) 366 Memorial av—See insert beginning Postal Zones

Paint and Color Mfrs

CLARK PAINT & VARNISH COMPANY INC office and plant 966 Union—See p 911
Hastings Paint Co Inc 442 Westfield

Painters and Decorators

Bourgeois J Conrad 14 Rochelle
Hays James F 35 Wayside av
Leitch William F 35 Worthy av
Menard Wilfred J 45 Irving
Payer Philip G 22 Primrose
Sampson Charles H 195 Bridge
Shonbeck Chester S 145 Woodmont
Sumner Frank E 316 Park
Vandenburg Gerard 16 Southworth
Winkler Harold E 24 Cedar av

*Paper Hangers

(See Painters and Decorators)

Paper Mfrs

Southworth Company Front n depot
STRATHMORE PAPER CO Front opp depot—See p 912

*Parochial Schools

(See Schools Colleges and Academies)

*Patent and Proprietary Medicines

SMITH C E DRUG STORE 90 Front—See p 907

Pattern and Model Makers

NICHOLS PATTERN WORKS 27 Sylvan—See p 911

*Pharmacies

SMITH C E DRUG STORE 90 Front—See p 907

Physicians and Surgeons

Blaker Samuel I 130 Elm
Bostick Warren J 10 Riverdale
Corcoran George B 84 Park
Dow Harry B 32 Riverdale
Downey Henry A 776 Westfield
Geran William F 100 Elm
Hausmann Mildred J 28 Garden
Langer Edward M 954 Westfield
Mace Charles H 608 Westfield
Monyek Milton S 3 Colony rd
Steele George Chapin 39 Upper Church
Visconti James J 680 Westfield

*Plastic Fabrications

METOCRAFT ALLOY CORP 180 New Bridge—See adv Spfd Directory

Plastic Goods—Mfrs

R and R Plastics 844 Union

Platers

MURRAY THOMAS J (nickel-cadmium-gold and silver) 964-966 Main —See foot lines

*Platers—Hard Chromium

MURRAY THOMAS J 964-966 Main—See foot lines

Plumbers

DelNegro Alfonso 98 Norman
Gay William H 21 Gay ter
Michalek Edward J 18 Riverdale
Michalek Emil J 22 Larone av
Parker James J Jr 51 Hillside av
Soule Charles H 74 Woodmont

*Polishing—Metal

MURRAY THOMAS J 964-966 Main—See foot lines

Poultry Dealers—Retail

Hickey Patrick J 248 Sibley av
Moore Dona S 199 Sikes av
Sibley Bessie M 2335 Westfield
Superman Benjamin 993 Memorial av

Poultry Dealers—Wholesale

Zelazo Frank J 1646 Riverdale

Poultry and Game Breeders

Bresett George A 185 Prospect av
Hruby Frank J 879 Piper rd

*Power Street Brooms

YOUNG BROOM CO INC 1892 Riverdale—See p 910

Printers—Book and Commercial

Bordeaux Co 33 Westfield
Sanders Kirk E 19 Worthen

Produce Dealers—Retail

Pierce Farms Inc 1117 Riverdale

*Property Management

FULLAM-SPEED 91 Elm—See p 913

Publications

Hampden The (monthly) 1499 Memorial av

Publishers

PRICE & LEE CO THE 2d fl Chamber of Commerce bdg 134 Chestnut Springfield—See p 907

*Pumps—Gasoline and Oil—Mfrs

GILBERT & BARKER MFG CO ft Church c Cold Spring av—See adv Spfd Directory

Radio Broadcasting Stations

WSPR Radio Transmitting Station ft Palmer

*Radio Installation and Service

ALLEN RADIO SALES & SERVICE 851 Main—See p 913

*Radio Repairers

(See Radio Sets etc)

Radio Sets and Supplies—Retail

ALLEN RADIO SALES & SERVICE 851 Main—See p 913
Automotive Starter and Radio Service 23 Westfield
Jorey Caro T (repr) 33 Woodmont

Railroads

Boston & Albany Railroad station Front

*Range Oil

(See also Fuel Oil)

BARRY COAL CO office and yard 776 Union—See p 905
FITZGERALD COAL OIL & ICE CO INC 564 Union—See p 906

*Reading Rooms

(See Libraries)

Real Estate

Ames Olla N Mrs 182 Ohio av
Connecticut Valley Realty Co (25) 85 Elm
Cutler Jane S Mrs 523 Elm
Dickey Susan H Mrs 47 Plateau cir
FULLAM-SPEED 91 Elm—See p 913
WEBSTER LEON N (realtors) (21) 395 Dwight Spfd tel 4-1263—See adv Spfd Directory
West Springfield Realty Co 271 Park
Woodward C Lyell 18 Poplar av

*Real Estate Surveyors

STEELE BROS (21) 85 Elm tel 6-3875 —See p 905

*Realtors

WEBSTER LEON N (21) 395 Dwight Spfd tel 4-1263—See adv Spfd Directory

Refrigerator Repairers

Fassel Earle W 53 Queen av
Osgood P F Refrigeration Service 25 Grandview av

The Union Central Life Insurance Co. 293 BRIDGE ST.
CHARLES S. MERRIAM, Manager
Telephone 4-3166

RALPH D. JONES, INC. CHRYSLER – PLYMOUTH
721 WORTHINGTON ST. TOWING SERVICE TEL. 6-6301 • Sales Distributors Service - Parts Wholesale Retail

Refrigerator Repairers—continued

Ouimet Harold P 75 Hanover
Warner Harold M 31 Orchard

Restaurants and Lunch Rooms

Blue Grotto 1270 Memorial av
Casa Mattioli 1508 Riverdale
Chat The 1048 Riverdale
Dukes Diner 34 Westfield
Edelweiss Chalet 1422 Elm
Elm Lunch 205 Elm
Hank's Restaurant 864-866 Main
Hofbrauhaus Inc 1105 Main
Johnson Howard 25 Park av
Johnson's Diner 36 Union
Kantos Charles 218 Union
Leclerc Arthur 1296 Riverdale
Louie's Lunch 65 Memorial av
Marsian Ernest J 78 Memorial av
Martin Kenneth L 1674 Riverdale
Mattioli's Restaurant 250 Elm
Meeker Arthur K 900 Riverdale
New Moon Inn 1783 Riverdale
Panagiotopoulos James A 589 Westfield
Parkview Inn 50 Elm
Pioneer Valley Inn 2060 Riverdale
Snappy Luncheonette 85 Memorial av
Wayside Food Shop Inc 1363 Riverdale
White Hut The 218 Memorial av
Windmill Grille 164 Union

*Road Machinery

EDSON E F CO 728 Union—See adv Spfd Directory

Roofers

Barnack Roofing Co 1140 Riverdale
LABBE PAUL A 581 Westfield—See p 914
NEW ENGLAND ROOFING & SIDING CO 308 Park—See adv Spfd Directory
Pauls & Russo 43-47 School
Rancore Roger K 32 Bridge
SHEAFFER H C CO INC (slag slate and tin) rear 30 Eldridge av—See p 914

Roofing Materials and Supplies

LYNCH H F LUMBER CO (Bird) 366 Memorial av—See insert beginning Postal Zones

Sanitariums

Eames Genevieve R 133 Morgan rd

*Savings and Loan Associations

WEST SPRINGFIELD CO-OPERATIVE BANK 85 Elm—See p 904

Schools Colleges and Academies

Immaculate Conception Parochial School 511-517 Main
Lathrop Street Portable School 38 Lathrop
Rainbow Nursery School 42 Sheridan av
St Thomas Parochial School 75 Pine

Screw Machine Products

NEW ENGLAND METAL STAMPING York and Roanoke—See adv Spfd Directory

Sheet Metal Workers

Arena Fred A 65 Merrick
LABBE PAUL A 581 Westfield—See p 914

Shoe Repairers

Bozzo Joseph 573 Union
Braile John A 245 Elm
Contri Germano 874 Main
DeVito Guy M 15 Westfield
Jiunta Carmelo 715 Main
Salani Robert 687 Westfield
Saracino Anthony 1142 Memorial av

Sign Painters and Mfrs

Ace Neon Tube Company 540 Main
King William A 32 Hanover

Smelters and Refiners

New England Smelting Works Inc 502 Union

Soap Mfrs

Chick's Soap Co 20 School

Social Settlements

West Springfield Neighborhood House Association 647 Main

*Societies

(See Associations Clubs and Societies)

Store Fixtures and Fittings

Sczcepanek & Sons 532 Main

Surveyors

STEELE BROS (21) 85 Elm tel 6-3875—See p 905

*Sweeping Compounds

YOUNG BROOM CO INC 1892 Riverdale—See p 910

Tailors

Keough Michael P 711 Westfield
Rosenthal Joseph 13 Westfield

Taverns

(See also Cafes and Beverages)
Collins Edward F 989 Westfield

*Tax Accountants

SCULLY NATHAN S 516-520 Main—See p 909

*Tax Consultants

SNYDER EDWARD R (410) 115 State Spfd—See adv Spfd Directory

*Tax Returns

SNYDER EDWARD R (410) 115 State Spfd—See adv Spfd Directory

Theatres

New Majestic Theatre 133 Elm

Tire Dealers and Repairers

STEVENSON'S SERVICE STATION (Goodyear) 928 Riverdale cor Morgan rd—See p 904

Toilet Articles and Supplies

SMITH C E DRUG STORE 90 Front—See p 907

Toilet Preparations

Clark Florence M Mrs 56 Park

Tool Mfrs

METOCRAFT ALLOY CORP (machine) 180 New Bridge—See adv Spfd Directory
NEW ENGLAND METAL STAMPING York and Roanoke—See adv Spfd Directory
Rapisarda J A Co 45 Morgan rd
Royal Tool & Gauge Corp 70 Front

Trailer Camps

Riverdale Camp 1162 Riverdale

Trucking

Associated Transport Inc 325 Memorial av
Bozenhard Fred 51 Piper rd
Carlon Earl F 104 Boulevard
Ferrari Cesare 78 Burke av
Lombra Joel H 1151 Elm
Ortolani Peter R 45 Belle av
Sonsini Eustacio 28 Windsor
Springfield Martins Express 100 Union
Wellspeak John J 100 Union
West Side Motor Express Inc 197 Main

Trust Companies

WEST SPRINGFIELD TRUST COMPANY 85 Elm—See insert tabbed WSpfd and p 48 Spfd Directory

*Undertakers

(See also Funeral Directors)
CURRAN-JONES INC 109 Main—See p 908

Underwriters

Underwriters Laboratories Inc 81 Wilder ter

Upholsterers

Neway Upholstering Co 62 S Boulevard
SCULLY N S AND SON 516-520 Main—See p 909

Variety Stores

Jones' Variety Store 251-255 Elm
Liberty Stores 217 Elm
West Side General Store 764 Main

*Varnish Mfrs

(See Paint and Color Mfrs)

Veterinarians

Wayne Irwin W 729 Memorial av

Warehouses—Merchandise

Quinn W J Co 121 Westfield

Watch and Jewelry Repairers

Kuenzel Charles L 82 Boulevard

Welders and Brazers

CALDON FRANCIS J (electric and acetylene) 842 Main tels 2-6679 4-6096—See p 904
DYER'S WELDING & ENGINEERING SERVICE 523-525 Belmont av Spfd day calls 3-8785 night calls 3-3219—See adv Spfd Directory

*Welding Equipment Contracts

DYER'S WELDING EQUIPMENT & SUPPLY CO 523-525 Belmont av Spfd tel 3-8785—See adv Spfd Directory

Welding and Cutting Apparatus

Crescent Transportation Co 326 Park

Window Shade Mfrs

Randall Robert C 1669 Riverdale

Wire Goods Mfrs

Hayden Wire Works Inc 33 Sylvan
Springfield Wire & Tinsel Company 61 Phelon av

Wood Workers

Waterman James F 28 VanHorn

CLEANING PRESSING REPAIRING FRANKLIN CLEANERS & DYERS Fur Storage
281 MILL STREET TELEPHONE 6-5449

HAMPDEN SAVINGS BANK **STABILITY - SERVICE**
INC. 1852 1665 MAIN STREET
INTEREST BEGINS FROM THE 15th OF EACH MONTH
BEGIN SAVING NOW

WEST SPRINGFIELD ALPHABETICAL DIRECTORY

1945

ABBREVIATIONS

FOR FULL LIST SEE PAGE 321

ABAIR LUCY M wid Joseph H rem to Spfd
Abar Edwin J (Irene E) supv Spfd h 28 Janet
Abbott Doris clk Spfd r 1858 Riverdale
—Fred h 58 Church
—Harold W (Carolyn) mgr Spfd h 1501 Riverdale
—Harry P rem to Vermont
—L Perley emp 70 Front h 584 Westfield
—Lillian E tchr Spfd r 584 Westfield
—Winslow G janitor YMCA r 584 Westfield
Abel Hobart M (Grace) mach opr NEBCo h 42 Lowell
Abelin Althea r 125 Hillside av
Abell Arthur L (Lila M D) chauf StRy h 1716 Riverdale
Abert David T painter B&A r 79 Lowell
—Ralph A J in US Navy r 79 Lowell
—Robert C (Teresa) welder B&A h 79 Lowell
Abodeeb Nelson (Louise M) lathe opr Spfd h 316 Park
Abraham Salamy T (Sady S) h 2250 Westfield
—Simon P (Alma F) in US Army h 2250 Westfield
Abrahams Edward W (Myrtle R) in US Navy r 72 Pleasant
—Kenneth in US Army r 65 High
—Olive wid Edward h 65 High
Abrams Creighton W mech B&A r 220 Morgan rd
Acconci Themistocles F (Jessie) prof Chicopee h 434 Cold Spring av
Accursi Ezio E in US Army r 1071 Memorial av
—Guido S (Ida F) emp G&BMfgCo h 1071 Memorial av
—Norma R benchwkr MBCo r 1071 Memorial av
Ace Neon Tube Company (Victor E Pilastro) sign painters 540 Main
Ackley Fred A (Irene A) paper cutter USEnvCo h 807 Union
—Fredrick D in US Navy · 807 Union
—Virginia M Mrs cleaner h 639 Main
Adams A Leon (Inez M) printer Westfield h 29 Fabyan
—Arthur F (Lillian M) slsman Spfd h 105 Morton
—Blanche E r 85 Wistaria
—Burton M (Ramona J) in US Navy r 150 Rogers av
—Elbert V (Minnie F) mgr 366 Memorial av h 149 Nelson
—Ethel R Mrs h 447 Cold Spring av
—Eunice V rem to Spfd
—Flora F housekpr 1008 Westfield h 85 Wistaria
—Hazel M Mrs insp Spfd r 15 Boulevard pl
—James J (Adele S) in US Army h 461 Cold Spring av
—Jeanne L student r 447 Cold Spring av
—John J (Phyllis L) mach Spfd h 40 Larone av
—Mary E tchr 215 Kings Highway h at Westfield
—Richard D (Martha R) industrial eng Spfd h 132 Warren
—Samuel H (Hazel M) in US Navy r 15 Boulevard pl
—Wynton B (Marjorie) in US Army r 29 Fabyan
—& Ruxton Construction Co storehouse 572 Union
Adamson Aubrey A (Marie D) emp Quartemaster Depot h 66 Colony rd
—Marian H pres-treas Howard Johnson 25 Park av h at Spfd
Ahern Robert W (Ruth M) in US Army h 56 Colony rd
—William E (Mae M) tchr Spfd h 560 Prospect av
Ahrens Nicholas (Bertha K) eng B&A h 117 Hampden
Aikey Irene M cafeteriawkr 95 Elm h 30 Hanover
Ainslie Douglas H rem to N Attleboro
—James Rev (Elizabeth A) rem to N Attleboro
Aitken Anthony R (Lillian) clk Spfd h 83 Maple
—Harold M (Helen B) carp Spfd h 1020 Riverdale
—John R (Dorothy R) eng Holyoke h 431 Cold Spring av
Aivalis Alice D clk Chicopee r 194 New Bridge
—Antigone mach opr VNCo r 194 New Bridge
—Esther H clk Spfd r 194 New Bridge

AIVALIS
—James (Stella) emp USA h 194 New Bridge
Aksamit Albert P (Catherine) forger Chicopee h 246 Ashley av
Albanese Jennie emp G&BMfgCo r 60 E School
—Mary R emp G&BMfgCo r 60 E School
—Rosalina wid Raffaele h 60 E School
Albano Antonio (Amelia) mach's helper B&A h 705 Union
—Josephine assembler G&BMfgCo 705 Union
—Peter in US Navy r 705 Union
Albee Donald R (Marilyn A) in US Army r 53 Worcester
—Marilyn A Mrs clk WECo r 53 Worcester
Alberghini Ettore h 38 School
Albrecht Hans (Millie) elec eng AmBCorp h 91 Woodmont
—Ira W tchr 115 Southworth h at Westfield
Albro Catherine T wid Stephen F h 35 High
—Herbert T (Katherine I) h 65 S Boulevard
—William H (Beatrice B) asst purchasing agt G&B MfgCo ft Church h at Longmeadow
Albrych Chester M in US Navy r 112 Ashley
—Edmond M in US Marines r 112 Ashley av
—Emily G steno Spfd r 112 Ashley av
Alcock George W (Emmy) millwright G&BMfgCo h 697 Elm
Alcorn J Herman (Mabel A) eng B&A h 69 Hampden
Alderman Charles B (Florence S) switch man TelCo h 142 City View av
—Edith M social wkr Spfd r 64 King's hwy
—Ethel S clk MMLInsCo r 64 King's hwy
—Etta L prin Park Avenue School h 39 Hanover
—George B h 64 King's hwy
—George B Mrs (Clara A) died Nov 1 1944 age 80
—Katherine E r 39 Hanover
Aldrich Albert G (Dorothy K) chauf G&BMfgCo h 1790 Westfield
—Albert G Jr in US Navy r 1790 Westfield
—Aleda O wid Robert N nurse 2287 Westfield h do
—Catherine Mrs clk SPCo r 11 Beverly ter
—Clayton E (Catherine R) in US Navy h 11 Beverly ter
—Frank W (Mary E) in US Marines r 11 Belmont av
—Gladys M Mrs rem to Spfd
—Harry R mach opr PM&GCo h 80 Fairview av
—Margaret A wid George W h 11 Belmont av
—Mary L wid Frank W h 500 Westfield
—Ralph C in US Army r 2287 Westfield
—Robert J tool crib atdt USA r 2287 Westfield
—Roger L in US Army r 2287 Westfield
Aleskivitch Helen F rem to Vermont
Alessi Emilio J (Theresa M) contr h 83 Fairview av
—Emily clk Spfd r 82 Fairview av
—Frank C packer G&BMfgCo r 77 Forris
—Lena A bkkpr 1162 Westfield r 77 Forris
—Peter A in US Army r 77 Forris
—Ulessi (Louise) gen contr 77 Forris h do
—Virginia clk 95 Elm r 83 Fairview av
Alexander Elizabeth wid Henry H housewkr r 1010 Main
—Robert D slsman 83 Larone av do
Alger Charles W r 573 Westfield
—Charles W Jr (Catherine L) mach adjuster USA h 176 Norman
Allan Jane E clk 95 Elm h at Spfd
Allard Clarice M sec Hampden County Improvement League 1499 Memorial av h at Indian Orchard
—George W (Lena) mach adjuster USA h 53 Baldwin
—Walter E (Ora A) mach opr PM&GCo h 149 New Bridge
Allen Betty B student r 136 Riverdale
—Beverly A in WAC r 331 Elm
—Carter L (Victoria F) mgr trade sales div WECo h 43 Witch Path
—Charles (Mabel) foreman B&A h 62 High

ALLEN
—Charles D W (May F M) (Allen Radio Sales & Service) 851 Main h 132 Riverdale
—Charles J (Susan M) purchasing agt USRCo h 136 Riverdale
—Clifford F (Dorothy) papermkr SPCo h 331 Elm
—Dorothy R clk Spfd r 698 Morgan rd
—Elizabeth B student r 136 Riverdale
—Ethel D Mrs r 133 Morgan rd
—Harold R r 1027 Amostown rd
—Henry O (Edna V) elec eng Westinghouse h 35 Rochelle
—Herbert A (Emaline W) emp Arthur J Allen h 1059 Amostown rd
—John R (Janet M) clk Spfd h 698 Morgan rd
—John R Jr in US Navy r 698 Morgan rd
—June P clk 95 Elm r 251 River
—Leon A (Elsie S) elec eng WMassElecCo h 157 Wilder ter ext
—Lewis H (Louise S) shipping clk WECo r 55 Lathrop
—Louise S Mrs asst buyer Spfd r 55 Lathrop
—Mary A wid Edgar G r 35 Silver
—Melville M (Hazel M) h 65 Fox
—Melville M Jr writer r 65 Fox
—Milton F (Edith L) service mgr WECo h 72 Beverly Hills (upper)
—Morris cafe 261 Union h at Spfd
—Pauline A Mrs comptometer opr WECo r 251 River

ALLEN RADIO SALES & SERVICE (Charles D W Allen) radio sales and service installation and repairs 851 Main—See p 913
—Raymond E (Pauline A) chauf Spfd h 251 River
—Robert in US Army r 251 River
—Robert C (Verna) custodian 1499 Memorial av h at Agawam
—Ruby E wid Arthur J h 1027 Amostown rd
—Victoria F Mrs asst town clk and asst treas 126 Park r 43 Witch Path
Allison C Bright (Sara B) sec-office mgr General Fibre Box Company Palmer n Circuit av h at Longmeadow
Almen Gustave A (Florence C) drop forger Chicopee h 106 Althea
Alouise Anna emp MDFCo r 17 Moseley av
—Maria A mach opr PM&GCo r 17 Moseley av
—Martha wid Joseph A h 17 Moseley av
—Vincent A in US Marines r 17 Moseley av
Alpino Antonio (Mary C) emp B&A h 215 Windsor
—Fred in US Army r 215 Windsor
—John in US Army r 215 Windsor
Alstrom Albert F (Marion R) mgr Spfd h 185 Ohio av
—Albert I (Dorothy J) eng WECo Phelon av h at Longmeadow
Altobelli Carmine (Dena) (Altobelli Spa) 1330 Memorial av h 139 Baldwin
—Spa (Carmine Altobelli) conf 1330 Memorial av
Alvigini John D (Laura T) welder Indian Orchard h 99 Yowell
Alvord Justus H (Grace D) office mgr Spfd h 114 City View av
Ambrose Vincent W (Katherine D) in US Army h (1B) 76 Colony rd
American Bitumuls Co road oils rear 730 Union
—Legion West Springfield Post No 207 58 Park
Ames Harry C (Pauline T) credit mgr Spfd h 134 Ohio av
—Herbert L (Olla N) credit mgr Spfd h 182 Ohio av
—Olla N Mrs real est 182 Ohio av r do
Amnott Hazel wid Louis rem to Spfd
Amnotte Dorothy clk 95 Elm r 40 Smyrna
—Henry J (Alice A) painter Spfd h 40 Smyrna

WESTERN MASSACHUSETTS ELECTRIC CO. *In the Home - - In the Factory*
73 State Street TEL. 4-8211 **Springfield, Mass.** *Good Lighting* IS *Important*

FIELD, EDDY & BULKLEY
1200 MAIN STREET PHONE 4-1112
SPRINGFIELD FIRE and MARINE
LOCAL AGENTS

Amster Milton W (Louise G) in US Army h (2B) 19 Colony rd
Anable Claire B receptionist Spfd r 85 Woodmont
—Edla S married Bernard Kondret
—Gilbert L (Maude H) eng B&A h 85 Woodmont
Andreoli Anthony mach opr Spfd r 1290 Westfield
—Cesare (Maria) mech SGLCo h 1290 Westfield
—Louis V (Alesa) in US Army r 1290 Westfield
—M Christine mach opr Spfd r 1290 Westfield
Anderson Anna C r 22 Maple ter
—Carl (Marion) mach opr Spfd h (2B) 1540 Memorial av
—Edward E (Eleanor) in US Army h (1B) 524 Cold Spring av
—Edwin N (Anderson's Nursery) 1319 Riverdale h at Longmeadow
Anderson's Nursery (Edwin N Anderson) 1319 Riverdale
Andre Charles P (Grace N) yard condr B&A h 36 Armstrong
—Charles P Jr in US Navy r 36 Armstrong
—William J in US Navy r 36 Armstrong
Andrew John A (Marguerite T) emp seed service dept 95 Elm h 18 Colony rd
Andrews Albert H died Sept 15 1944 age 55
—Albert M draftsman Spfd r 903 Main
—Esther L married Robert C Yoder
—John J (Emma J) pipefitter G&BMfgCo h 39 Armstrong
—Mildred clk Westinghouse r 39 Armstrong
—Ruth V wid Albert H corsetiere Spfd h 100 Verdugo
Angelico Albert M (Rubie R) tiremkr Spfd h 10 Hayes av
Angelini Antonina R priv sec Spfd r 64 Elmdale
—Biagio A (Josephine) boilermkr B&A h 64 Elmdale
—Dorando P in US Army r 64 Elmdale
—Ines M nurse 64 Elmdale r do
Annino Calvin W in US Navy r 44 E School
—Evelyn A Mrs h 44 E School
—Frank J clk Spfd r 44 E School
—John J clk Spfd r 44 E School
—Joseph D (Ruth E) foreman SPCo h 31 Queen av
—Joseph L Jr in US Navy r 44 E School
—Louis A in US Navy r 44 E School
—Robert E in US Navy r 44 E School
—Samuel (Mary A) barber Spfd h 95 Chestnut
—Samuel S (Carrie L) mach Spfd h 15 City View av
Annone Albert (Dorothy H) prod asst Spfd r 147 Grandview av
—Dorothy H Mrs mach opr 31 Cypress r 147 Grandview av
Anslautz Arthur E baker emp 764 Main 83 Roseland av
Antol Michael (Katherine) emp 100 Memorial av h 28 Colton av
Antonowicz Anthony (Helen M) grinder AmBCorp h 179 Heywood av
Anziano Charles (Helen M) plater E Spfd h 18 Mercury ct
Applin Ella C wid Edgar M r 67 High
Apps Charles R (Beatrice A) eng B&A h 11 Chester
Arakelian Arthur A (Archlous) trucker G&BMfgCo h 31 Spring
Archibald Merrill W (Loretta A) toolmkr Spfd h 439 Cold Spring av
Arcuri Carmela wid Antonio 28 Sprague
Ardenghi Bruno rem to Spfd
—Ernest (Angelina) elev opr G&BMfgCo h 24 E School
Ardizoni Alec (Anna) emp USRCo h 78 Fairview av
—Lorraine I steno SPCo Front h at N Agawam
—Louis (Argia) boxmkr GFBCo h 76 Fairview av
Ardzoni Joseph Jr in US Navy r 35 City View av
—Joseph J (Catherine D) mech PM&GCo h 35 City View av
Arena Anthony C in US Army r 28 Sprague
—Fred A (Pasqualina M) tinsmith 65 Merrick h do
—Joseph S mach opr Spfd h 28 Sprague
—Mary C cashier Spfd r 65 Merrick
—Paul J in US Army r 28 Sprague
Argiro Albert N in US Navy r 181 Windsor
—Antoinette M r 181 Windsor
—Dominick in US Marines r 181 Windsor
—Josephine wid Pietro A r 181 Windsor
—Marie C r 181 Windsor
—Pasquale (Mabel C) emp NEBCo h 196 Windsor
Armstrong Elroy W (Grace U) papermkr SPCo r 15 Prince av
—Ethel T Mrs mech's helper Spfd r 125 Hillside av
—Eva B wid Byron r 48 Althea
—Grace U tchr 767 Main r 15 Prince av
—Marie L bkkpr WECo Phelon av h at Westfield
—Thomas F (Helen) papermkr SPCo h 21 Murray pl
—William J r 25 Colton av
Arnold Audrey L therapist Michigan r 2170 Westfield
—Carrie E r 45 Maple ter
—Hattie E wid Joseph F r 15 Worcester
—Hattie M h 45 Maple ter
—Roy F (Lena A) slsman SPCo h 2170 Westfield
—Susan h 113 Park av
Arpin Josephine M wid Eusebe J r 32 Irving
Arrisoni Alphonse presser Chicopee r 956 Union
—John (Clementina) h 956 Union

Arrowsmith Edgar (Anna C) emp Spfd Machine & Foundry Co Inc h 26 Cook
—Edgar Jr in US Navy r 26 Cook
—John r (1A) 1554 Memorial av
Arsenault Louis H (Doris L) prod mgr Spfd h 4 Rochelle
Artin Dorothy L Mrs clk Chicopee r 400 Rogers av
—Edward A (Dorothy L) in US Army h 400 Rogers av
Artuso Dominic emp WECo r 29 York
Asbestos Friction Supply Co (Donald W Tuttle) brake linings 536 Main
Aschenbach Anna M wid Frederick h 1711 Westfield
—Collette L student r 137 King's hwy
—Henry C (Marion S L) mach Spfd h 137 King's hwy
Aseltine Dorothy J married John Mackechnie
—Harold C (Helen B) in US Army r 16 Woodmont
—Merritt L Jr (Lois H) ins slsman Westfield h 25 Granger pl
—Natalie W clk Spfd r 41 Fairview av
—Reed C (Margaret K) circulation mgr Spfd and sec Board of Selectmen 126 Park h 62 Talcott av
—Richard G in US Navy r 41 Fairview
—Ward A (Mabel G) car insp B&A h 41 Fairview av
Ash Katherine M laboratory wkr 10 r 16 Southworth
Ashbrook Robert F emp 1711 Westfield r do
Ashe Allan M (Frances S) in US Army r 262 Riverdale
—John E (Lois M) in US Navy r 20 VanHorn
—Lois M Mrs clk Spfd r 20 VanHorn
Ashey Elizabeth A wid Sidney rem to Spfd
Ashley Charles foreman town r 64 Bridge
—Margaret T wid Henry r 23 Hanover
Ashleyville Cemetery 1340 Riverdale
Ashton Hotel (George J McDonnell) 903 Main
—William J (Matilda M) h 903 Main
Associated Transport Inc Leon A Tinty mgr 325 Memorial av
Associations—See Associations Clubs and Societies—Classified Directory
Asta-Ferrero Pasquale (Merle W) in US Army h 569 Main
Astley Harry J died June 30 1944 age 59
Astrologi Clementina wid Louis h 65 Lowell
—Louise J married Elliott Galletti
Athas William G (Mary) milk 40 Kelso av h do
Atkinson Harold W (Irene G) clk TelCo h 52 Lathrop
—Helen D Mrs office asst 1499 Memorial av h at Spfd
—Kenneth A (Marion L) garage Spfd h 437 Cold Spring av
Atlantic Electric & Engineering Co (Walter A Lanfair) 147 Elm

ATLAS BRASS & ALUMINUM CO
(Paul P Galaska) bronze castings mfrs 135 Norman tel 2-4604

Attardi Edward V (Shirley D) rem to Spfd
Attenasio Domenic (Carmela M) car insp NYNH&H h 23 Moseley av
Atwood Robert V (Ruth A) chief draftsman WECo Phelon av h at Spfd
Aubrey William H (Helen B) mach opr Spfd h 14 Irving
Auclair Alice Mrs h 89 New Bridge
—Leo J (Eunice M) asst pressman Spfd r 41 Field
—Roger (Emilie M) in US Army r 133 Morgan rd
Audette Frank L (Adeline) in US Navy h 35 Silver
Audren Freda R wid George R h 15 Labelle
—George R died July 6 1944 age 67
Augusti Cesare (Antoinette) grinder E Spfd h 46 Irving
—Claud B (Theresa G) printer Spfd h 47 Fairview av
—Harry C (Rose V) coremkr Spfd h 43 Fairview av
Augustino Daniel (Cecilia A) assembler Westinghouse h 705 Union
—Felix (Anna M) set up man USA h 54 Oakland
—Francis (Mary R) in US Navy r 1062 Memorial av
Augustowski Leona M Mrs r 496 Main
—Walter rem to Spfd
Augustynowicz Boleslaw (Frances) fireman Chicopee h 2149 Riverdale
—Stanley emp 1932 Riverdale r 2149 do
—Walter in US Army r 2149 Riverdale
Auld Earl L (Leona L) in US Army h 92 Westfield
—Leona L Mrs nurse Spfd r 92 Westfield
Austin F Raymond (Ethel J) envelope mkr h 119 Monastery av
—Henry (Emma E) eng B&A h 15 George
—Nye W (Ethel) buffer Spfd r 142 Hampden
—Robert A (Evelyn M) dyer Agawam h 120 Hampden
—William used car mgr 92 Memorial av h at Ludlow
—William M died May 24 1944 age 61
Authier Leopold J (Cecile A) (New Moon Inn) 1783 Riverdale r 1779 do
Automotive Starter and Radio Service (Walter A Lanfair) 23 Westfield
Avant Asa F (Eva M) rem to Westfield
Averna Alphonse (Theresa G) mach B&A h 18 Church
—Anthony C (Filomena) in US Navy r 18 Church
—Augustino P in US Navy r 18 Church
—Jennie mach opr PM&GCo r 18 Church
—Joseph P in US Navy r 18 Church

Aversa Anthony C (Mildred E) in US Navy h 13 Ise
Avery Henry C (Lucia H) eng Spfd h 6 Beverly Hills (upper)
—Mary E wid Charles W h 56 Burke av
Aveyard George F (Esther M) rem to Spfd
Avonti Alphonse in US Navy r 45 Merrick
—Ann mach opr Spfd r 45 Merrick
—Edward emp B&A h 45 Merrick
—Edward J (Carmela M) welder Spfd h 595 Union
—Michael C (Mary A) emp MDFCo h 34 Belle av

Axtell C S Co Division of The Wisley Co Inc
engravers and lithographers 3 K at New Bridge

B & F PACKAGE STORE (Anthony Ferranti) bev 1094 Memorial av
Baab Anna M tchr 201 Park av and 1198 Memorial av h at Spfd
Babb Charles W (Florence) mgr Westfield h 45 Southworth
—Elliott E (Sylvia C) in US Navy h 28 Northwood av
—Florence Mrs mgr Westfield r 45 Southworth
—Harry R (Alice W) registrar Water Dept and clk Board of Water Commissioners h 63 Warren
—Lester A (Helen M) h 47 Southworth
Babcock Corrina E wid Ralph insp Spfd h 2 Colony rd
—Frank W died Nov 28 1944 age 75
—Grace E wid Frank W treas West Springfield Cooperative Bank 85 Elm h 68 VanHorn
—James H (Lena M) mach opr Spfd h 109 Ashley
—Kenneth P (Grace T) eng Westinghouse h 143 Woodmont
—Marie F tel opr 1299 Memorial av h at Spfd
—Matthias H in US Navy r 2 Colony rd
Babineau Edmond (Rita T) rem to Chicopee
Bachand Romeo T (Stella B) expediter WECo Phelon av h at Spfd
Backus Cecil V (Isabel G) dist mgr Spfd h 55 Roseland av
—Robert J in US Marines r 55 Roseland av
Bacon Sidney B (Ina E) rem to Spfd
Badone Armando C (Mildred M) in US Navy h 827 Main
—Catherine Mrs h 950 Memorial av
—Cecile C mgr 1342 Memorial av r 950 do
Bagg Edward E (Esther J) guard Spfd h 52 Hillside av
—Esther Mrs sec (510) 1421 Main r 1892 Westfield
—Frederick P (Ella W) town acct Town Hall h 168 Wilder ter ext
—Mary S h 93 King's hwy
—Nellie W wid Aaron Jr h 840 Riverdale
—Rachel A wid Edward O h 47 Hanover
—Raymond H (Grace L) chairman and water commissioner Town Hall and market gardener 1150 Riverdale h do
—Shirley r 840 Riverdale
Bagley Ashburn F (Marion M) slsman Spfd r Brush Hill av
—Emma C wid Thomas A J h Brush Hill av
Bahrenburg F E (Marian M) emp SPCo Front h at Longmeadow
Balardi Allan L (Winifred F) in US Army h 180 Poplar av
—Charles E millwright h 188 Ashley
—Charles U rem to Southwick
—Mary r 188 Ashley
—Peter (Mildred) boxmkr GFBCo r 188 Ashley
—Quentin F (Jane K) mach opr Westinghouse h 74 Meadowbrook av
—Thomas G (Ann A) assembler AmBCorp h 90 Meadowbrook av
—Winifred F Mrs clk GFBCo r 180 Poplar av
Bailey Frank W (Harriet A) maintenance man 140 Norman h 59 Irving
—Lester V (Ellen M) janitor 63 Pine h 33 Boulevard
—Stewart (Bertha E) in US Navy h 22 Maple ter
Baillieul Shirley C Mrs laboratory technician Spfd r 63 Nelson
Bailo Paul (Victoria) emp NEBCo h 106 Bosworth
Bain Alexander (Emily) emp B&A h 18 Hale
Baird Robert R (Henrietta S) rem to Spfd
Baitler Maurice H (Rebekah C) asst treas PM&GCo Circuit av h at Agawam
Bajowski John (Mary) h ConnAv
—Walter in US Army r ConnAv
Bak Joseph (Jennie) in US Army r 302 Piper rd
Baker Alexander B (Florence E) clk GFBCo Palmer n Circuit av h at Spfd
—Doris L social wkr New London Conn r 96 Worthy av
—E Randall in US Navy r 118 Ashley
—Eldred (Alice M) in US Navy r 931 Memorial av
—Frederick M (Helen I) mach G&BMfgCo h 23 Piper rd
—George V (Bertha) shipping clk Spfd h (3) 48 Bliss
—Harold in US Army r 193 New Bridge
—Helen G wid Frank H nurse US Navy r 1119 Riverdale
—Herbert H (Nora A) emp 164 Bridge h 193 New Bridge

Diamonds Jewelry
M. J. KITTREDGE, Inc.
1354 Main Street
Silverware Watches

PRESTON and OLMSTEAD, Inc.
"SPRINGFIELD'S LEADING INSURANCE OFFICE"

—Herbert M in US Navy r 193 New Bridge
—John (Margaret E) in US Navy r 79 Lowell
—Luther H (Grace V) draftsman G&BMfgCo h 10 Larone av
—Margaret E wid Michael J r 2053 Riverdale
—Oscar C (Beatrice A) dept supv G&BMfgCo Church h at Westfield
—Raymond E in US Army r (3) 48 Bliss
—Robert G in US Navy r (3) 48 Bliss
—Ruth C wid Edward R insp Spfd h 118 Ashley
—Timothy (Kathleen G) chauf 64 Windsor h 62 do
—Wallace C in US Army r 118 Ashley
Balboni Albert M (Anna) printer Spfd h 27 Russell
—Andrew J foreman MCCo r 88 New Bridge
—Anthony (Mary) crater G&BMfgCo h 24 Windsor
—Cesar (Rose) h 54 Chapin
—Florence T winder AmBCorp r 54 Russell
—Frank (Celina) assembler Spfd h 54 Russell
—Fred A in US Army r 24 Windsor
—Harold R (Germaine L) mach VNCo h 1013 Main
—Henry F in US Army r 54 Russell
—Joseph r 39 River
—Louis A (Mary K) emp PM&GCo h 31 Belle av
—Mary wid Aldo h 183 New Bridge
—Olindo (Linda T) maintenance man CVMfgCo h 90 New Bridge
—Raymond L r 183 New Bridge
—Vincenzo (Emelinda) foundrywkr Spfd h 230 Cold Spring av
—Walter A in US Navy r 27 Russell
Balch Elizabeth wid Shepard J r 23 Day
Baldanchini Anna P benchwkr AmBCorp r 60 Bosworth
—Carlo (Josephine) emp PM&GCo h 60 Bosworth
Baldwin Ralph R (Velma E) draftsman Spfd h 17 Beverly ter
—Wales A (Beatrice M) clk USRCo h 64 Plateau cir
Balestri Camilla Mrs (Colonial Bowling Alleys) 1344 Memorial av and (Colonial Cafe) 1342 do r 1344 do
—Claude J in US Army and (Colonial Cafe) 1342 Memorial av r 1344 do
—Clelia L mgr 1342 Memorial av r 1344 do
—George in US Army r 1344 Memorial av
—Joseph (Camilla) grocer and meat 1338 Memorial av h 1344 do
Balin Beatrice E Mrs bkkpr WECo r 60 Morton
—Charles F in US Navy r 20 Burford av
—Frank J insp AmBCorp h 20 Burford av
—Harold F (Beatrice E) in US Navy h 60 Merton
—Joseph F (Bessie F) mach opr Spfd h 36 Elmwood av
—Joseph W (Ann M) investigator govt r 36 Elmwood av
Ball Emil C in US Army r 34 City View av
—John (Katherine L) mach G&BMfgCo h 34 City View av
—Joseph F mach Spfd r 34 City View av
—Peter P (Jennie W) emp Westinghouse h 30 City View av
Baltrum Joseph R (Viola) supt WECo h 1560 Westfield
Balukonis Joseph W (Ruth V) dishwasher Spfd h 78 Sprague
Balzer Rudolph (Gertrude K) tool eng Spfd h 470 Cold Spring av
Banach Sophie S Mrs dental asst Spfd h 138 Lancaster av
Bancroft Carl D (Edith L) roofer Chicopee h 19 First
—William H (Theresa M) oiler Spfd h 254 Park
Banett James J (Marie M) elec Spfd h 516 King's hwy
Banister Leo J asst yard master B&A r 143 Wilder ter ext
—Sarah A h 143 Wilder ter ext
—William B (Luise C) tool grinder Spfd h 1892 Westfield
Bannerman Marion L wid John C clk Spfd r 80 Riverdale
Banuch Stanley process wkr Spfd r 336 Park
Banyea Leon C (Mary E) clk B&A h 298 Park
—Mary E Mrs conf 462 Main r 298 Park
Bara Joseph J (Adeline J) mach emp 140 Norman h 38 Sprague
Baravalle Wilbur W (Marjorie) prod mgr Westfield h 1557 Westfield
Barbarini Clemente (Santina) grinder Spfd h 31 Russell
—Edward F in US Army r 31 Russell
—Ettore lab r 31 Russell
—Teresio C (Mary) route slsman Spfd h 31 Russell
Barbato Joseph G (Rose P) far h 1126 Memorial av
Barbeau William J (Cecile F) ins underwriter Spfd h 53 Wilder ter
Barber Alfred W (Susan S) supv E Longmeadow h 21 Silver
—Earl M (Marcella E) service man StRy h 33 Bridge
—Fred W (Lillian B) carp h 38 Eldridge av
—Irene F wid James stitcher Westover Field h 60 New Bridge
—Lillian A student r 21 Silver
—Lucy C married Kenneth W Edwards rem to Longmeadow
—Stella M student r 38 Eldridge av
—Warren (Barbara A) in US Navy r 45 Boulevard
Barberi Guido (Rose L) emp G&BMfgCo h 53 Belle av
Barbieri Louis A (Leah E) rem to Agawam
Barbiro Carlo emp Town h 61 Sprague
Barchielli J Battista (Regina) yardman G&BMfgCo h 62 School
Barcomb Charles A (Clara D) mach B&A h 66 Hampden
—Doris B insp Spfd r 66 Hampden
—Jacob J (May) mach opr PM&GCo h 853 Main
—Jacob J Jr (Pearl M) (Pearl's Bargain Store) 116-116½ Bridge h 853 Main
—Lucile M mach opr Spfd r 66 Hampden
Bardach Lloyd H (Muriel L) eng h 436 Cold Spring av
Bardier Alfred L (Albertine) mach WECo h 315 Park
Bardsley Alan (Phyllis R) die sinker Chicopee h 97 Lancaster av
Bardwell Chester L in US Navy r 134 Southworth
—Edgar A (Mildred L) mail clk Spfd h 134 Southworth
—Eunice S clk 95 Elm r 134 Southworth
—Margaret priv sec 1499 Memorial av h at Spfd
Barker Chester A (Hattie D) eng B&A h Laurel rd
—R L Chemical Co (Ralph L Barker) chemical distributors 820 Union
—Ralph L (R L Barker Chemicals) 820 Union h at Agawam
Barkett Edward J (Louise T) (The White Hut) 218 Memorial av h at Spfd
—Josephine R restwkr 218 Memorial av r 138 Chestnut
—Kenneth P (Lorraine) in US Army r 138 Chestnut
—Peter J porter Spfd h 138 Chestnut
—Rose J mach opr Spfd r 138 Chestnut
Barlow Arthur A (Kate) foreman G&BMfgCo h 83 S Boulevard
—Arthur A Jr (Helen J) in US Army r 83 S Boulevard
—Eleanor C in US Marines r 83 S Boulevard
—Hollis G woolwkr r 7 Upper Church
—John F (Hilltop Sales & Service) 1333 Westfield h at Spfd
—Lynette A insp Spfd r 83 S Boulevard
—Richard A in US Army r 83 S Boulevard
Barnack Adeline S Mrs bkkpr 1140 Riverdale 1526 Westfield
—Henry C in US Army r 1526 Westfield

BARNACK ROOFING CO
(William M Barnack) contractors for asphalt and asbestos roofing and siding-celotex products 1140 Riverdale tel 4-7700—See p 914

—William M (Adeline S) (Barnack Roofing Co) 1140 Riverdale h 1526 Westfield
Barnard Alvin P chauf r 64 Bacon av
—Emma S wid Clarence P h 64 Bacon av
—George A (Rose) foreman WECo r 64 Bacon av
—Harriet rem to Hartford Conn
Barnes Frank E (Mary B) far h 1650 Westfield
—Harry E (Rosine) slsman h 643 Amostown rd
—Irving C (Virginia O) acct SPCo Front h at Westfield
Barnet Lyman J (Irene V) bookbinder 271 Park h 78 Hill
Barnett Hazel I Mrs slswoman Spfd r 55 Colony rd
—Merlin (Hazel I) in US Army r 55 Colony rd
—Robert J (Josephine M) in US Army r 2060 Riverdale
Barnfather Brenton W (Retha E) photo engraver Spfd h 142 Morton
—C Elton in US Army r 41 Oleander
—Daniel T (Myrtle R) tester Hartford Conn h 615 Westfield
—Daniel T Jr (Edith L) supv PM&GCo h 615 Westfield
—Myrtle R Mrs beauty shop 615 Westfield r do
—William D (Lillian C) eng B&A h 41 Oleander
Barnhart Philip S (Alice M) chemist Russell h 20 Craiwell av
Barnoskah M Joseph foreman E Longmeadow r 903 Main
Baron Mary wid Nelson h 65 S Boulevard
Barr Elizabeth H wid Walter S h 290 Rogers av
—Robert B (Esther) slsman Westinghouse h 1672 Memorial av
Barrepski Frank F (Hattie M) welder G&BMfgCo h 257 River
—Joseph emp NEBCo h 203 New Bridge
—Joseph P (Delphine R) supv G&BMfgCo h 88 Bliss
—Lucy M r 203 New Bridge
Barrespi Anthony mach opr NEBCo r 41 Merrick
Barrett John in US Navy r 16 Worthen
—Margaret C wid Herbert J clk Spfd h 16 Worthen
—Terence (Gertrude L) rem to Spfd
Barriese Adolph r 46 King's hwy
Barrows Edith E wid Arthur O h 24 Ames av
—Geneva M girl scout director Indianapolis Ind r 24 Ames av
Barrus Carolyn clk 95 Elm h at Spfd

BARRY COAL CO
(Philip D Barry) coal-coke-fuel and range oil office and yard 776 Union—See p 905

—John C (Viola J) service eng New Haven Conn h 488 Cold Spring av
—Justin P (Catherine D) in US Army h 61 Irving
—Laura M wid William H h 128 Nelson
—Philip D (Barry Coal Co) 776 Union and Clark Oil Co) 758 do h at Agawam
—Roman (Rosie) warehouse wkr 1299 Memorial av h 65 Day
—William H died Nov 6 1944 age 47
Barsalou Francis E (Evelyn E) chauf Spfd h 56 Allen
Barta Ferdinand (Antoinette M) butcher Spfd h 20 E School
—Jeremiah J (Marjorie A) in US Navy h 20 E School
—Milton (Stephanie C) insp Westinghouse h 33 Allen
Bartels Otto G in US Army r 376 Amostown rd
Barth Ada B wid Donald F r 89 Morgan rd
Bartlett Edward P (Eva M) baker 448 Main h 30 Cottage
—Helen V married Carl Holcomb
—Herbert F tchr vocational agriculture public schools h 657 Dewey
—Leroy (Gertrude M) mail porter B&A h 603 Elm
Bartley William F (Evelyn C) prod man Spfd h 51 Plateau cir
Barton C Mabel h 59 Hampden
—Helen H clk PM&GCo r 297 Park
Bartossi Attilio (Augusta) loft helper SPCo h 339 Cold Spring av
—Felix in US Navy r 339 Cold Spring av
Barufaldi Alfonso (Argia) (Purity Dairy) 19 Barrett av h do
—Alphonse (Josephine) electric trucker PM&GCo h 195 Windsor
—Columbo (Pearl) mach opr PM&GCo h 1126 Memorial av
—Dorondo A (Doris E) fireman B&A h 41 Day
—Gerry P in US Army r 19 Barrett av
—Louis in US Marines r 195 Windsor
—Paul h 68 Merrick
—Ruth V waitress 1020 Memorial av r 195 Windsor
Bascom Clarence A clk B&A h 443 Main
—Clarence A Mrs (Elizabeth L) died July 8 1944 age 68
—Edna J clk 95 Elm h at Spfd
Basilone Salvatore (Lillian M) construction Spfd h 24 Lowell av
Bass Arthur F (Anna M) foreman G&BMfgCo h 70 Maple ter
Bassett Eliza M wid George W h 250 Main
—Walter A checker USA r 250 Main
Bates Avery (Thelma) rem to Agawam
—Charles W (Betsey E) surt Spfd h 57 Rogers av
—Elsa R nurse emp 95 Elm h at Spfd
—Frank I (Bertha E) h 1806 Westfield
—Joseph D (Josephine A) adv agency 2133 Westfield h do
Bath Charles R (Dorothy M) bank guard Spfd r 10 Sheridan av
—Lulu J Mrs died Sept 10 1944 age 70
—Marion E wid Ralph S cost clk WECo h 73 Lathrop
—Rebecca N wid Clifford V prin Memorial Avenue School h 494 Westfield
Battey Clyde W (Lena S) paper cutter Holyoke h 147 Boulevard
—Walter S toolmkr Spfd r 903 Main
Battige Edith B tchr 201 Park av h at Spfd
Battista Antonio (Mariana) emp B&A h 88 Prince av
—Carmen variety store Spfd r 348 Elm
—Francis V (Mary) in US Army r 87 Prince av
—Josephine M wid Domenico h 87 Prince av
—Mary V clk Spfd r 88 Prince av
—Virginia L checker Spfd r 88 Prince av
Battiston Domenic lab h 47 Sprague
Battistoni Elizabeth F married Dante M DiRoma
—John (Angelina) emp town h rear 106 Bridge
—Mary T boxmkr GFBCo r rear 106 Bridge
Batzel Margaret M wid Thomas L h 3 Hampden
Bauer Frank F Jr (Lillian P) in US Army h 40 Churchill rd
—Lillian P Mrs clk 95 Elm r 40 Churchill rd
Bauman Minnie N housewkr Spfd r 309 Park
Bava Fred D (Grace M) service man Spfd h 52 Elmwood av
—Grace M Mrs insp Chicopee r 52 Elmwood av
—Ralph A (Irene M) bus opr Spfd h 49 Russell
Bayer Edwin F (Mary J) foreman 104 Westfield h 74 High
Bayless Erna M tchr Westfield h 52 Grove av
Bazinet Edward P burner Spfd r 27 Kelso av
—Exilda Mrs woolenwkr Agawam h 78 Sprague
Beach E Donald (Eloise A) factory mgr GFBCo Palmer n Circuit av h at Longmeadow
—Madeline tchr 767 Main r 56 Warren
—Theodore M (Bessie M) supt Water Dept 126 Park h 56 Warren
Beal Harold T (Valerie F) organist and tchr music 159 Main h do
Beams Olbert I (Eunice M) in US Army h 454 Cold Spring av
Bean Bertha L mach opr PM&GCo r 55 Irving
—Florida M Mrs h 55 Irving
—George J (Adelaide E) tester Westinghouse h 138 Bosworth

REAL ESTATE
RENTALS
APPRAISALS
A. C. WHITE, JR., REALTOR
293 Bridge Street
Telephone 2-5109
INSURANCE
PROPERTY MANAGEMENT
MORTGAGE LOANS

FORBES & WALLACE . . SHOPPING CENTER FOR WESTERN NEW ENGLAND

Bearder James (Flora) drop forger USA h 69 Hanover
Beasley Ada J wid Neri r 137 Garden
—Fred C (Ruby E) in US Marines h 63 Worthen
Beauchamp Louis T (Alice F) asst treas West Springfield Trust Co 85 Elm h 116 Poplar av
Beauchemin Doris M clk 95 Elm h at Spfd
—Dorothy M Mrs clk Chicopee Falls r 37 Kelso av
—John A (Dorothy M) in US Army r 37 Kelso av
—John O (M Anna) plumbing insp Board of Health h 37 Kelso av
—Joseph A (Katherine P) ins adjuster Spfd h 124 Riverdale
Beaudet Jean B (Anna L) benchwkr E Longmeadow h 309 Park
Beaudoin Albert R in US Army r 35 Merrick
—Herbert C in US Marines r 35 Merrick
—Napoleon H (Mabel G) h 35 Merrick
Beaulieu Edward E in US Navy r 96 New Bridge
—Ernest J in US Navy r 96 New Bridge
—Jeremiah (Belinda) policeman h 96 New Bridge
Beaumier Wilfred J (Louise M) prod clk Westinghouse h (1B) 1658 Memorial av
Beauregard Alfred (Dorothy E) rem to Ludlow
—Charles W (Anna R) receiver Spfd h 104 New Bridge
—Emery W (Grace M) trucking Spfd h 71 Spring
—Napoleon (Bertha M) in US Army h 35 E School
—William F (Gertrude P) clk G&BMfgCo h 86 Fairview av
Beausoleil Hildege J (Katherine E) foreman Holyoke h 28 Larone av
Beauvais Edward O (Dorothea M) asst credit mgr G&BMfgCo h 6 Woodmont
Becchia Eva C wid John r 125 Southworth
Beck James F (Mildred D) trucker G&BMfgCo h 47 Witch Path
—Mildred D Mrs waitress Spfd r 47 Witch Path
Beckett William A (Evelyn) industrial eng h 26 Elmdale
Beckwith John N (Euthela) slsman Spfd h 16 Woodmont
—John W (Jane E) eng B&A h 604 Elm
Bedard Alexander J (Amelia A) mach Spfd h 207 Ashley av
—Francis R (Loretta A) (Pioneer Mfg Co) 27 Sylvan h 116 Poplar av
—Marjorie C student r 116 Poplar av
Beebe Alice T wid Edward E h 23 Pleasant
Beecher George E (Beatrice L) maintenance man h 50 Armstrong
—Robert N in US Army h (2B) 47 Colony rd
Beers Mary A wid Homer L housewkr r 15 Church
Beger John H (Edna A) in US Army h 94 York
—John M (Barbara C) auto metalwkr h 48 Day
Beggetta Anthony in US Army r 100 Hillcrest av
—Dominick P in US Army r 100 Hillcrest av
—Nicola J (Teresa) h 100 Hillcrest av
Begin Roland T (Rose-Marie) clk Spfd h 60 Kelso av
Begley Alice C tchr 1704 Riverdale h at Holyoke
—Dennis J (Anna G) boiler eng Holyoke h 183 Ashley
—Dennis J (Margaret F) carp B&A h 43 Warren
—Francis M (Estelle V) milk 732 Westfield h do
—Helen M nurse Spfd r 120 Maple
—James E (Emma V) fireman WSFD h 74 Chestnut
—James E Jr in US Marines r 74 Chestnut
—John J clk r 120 Maple
—Julia A wid James J h 120 Maple
—Mary T Mrs mach opr WECo r 43 Elmdale
—Maurice J (Mary T) mach opr WECo h 43 Elmdale
—Michael F (Maude L) clk Spfd h 42 Janet
Belanger Alexis (Rosalie) h 24 Kings hwy
Belcher Albert F (Trancelia) parole officer Boston h 65 Avondale av
Belden Clifford D (Edith C) mach USA h 133 Ashley av
—Harriett C Mrs clk CFalls r 30 Maple ter
—Herbert E (Winifred A) prod clk E Spfd h 36 Irving
Belding William C (Genevieve M V) heating eng Spfd h 51 Churchill rd
Belisle Jeannette A wid Edward A insp USA h 51 George
—Laura wid Louis housekpr r 24 Sprague
—Lois A Mrs in WAC r 51 George
—Rene G (Lois A) in US Army r 51 George
Bell Ruth B Mrs waitress Spfd r 40 Adrian av
Bellamy Alexander P rem to Spfd
—Jessie P wid William h 205 Windsor
—William A in US Army r 205 Windsor
Belley Alphema A polisher Spfd r 86 Lombra rd
—Ernest J h 86 Lombra rd
—Gerard V emp MDPCo r 86 Lombra rd
Belliveau Henry L (Mildred B) mach PM&GCo h (1A) 27 Colony rd
Bellotti A Joseph (Augustina V) emp 860 Memorial av h 46 Belle av
—Battista J shoemkr Spfd r 46 Belle av
Belmore Russell M (Lillian M) chauf Spfd h 754 Morgan rd
Belonga Marian P cafeteria mgr 95 Elm h at Spfd
Beltrandi John J (Concetta) (Fulton-Speed) 91 Elm h 16 Walnut Agawam tel 4-7517—See p 913
Bemis Barbara J associate club agt 1499 Memorial av h at Spfd
—Lewis A (Helen J) mach WECo h (2B) 1550 Memorial av
—Margaret K Mrs bkkpr r 248 Sibley av
Benard Emile J (Anna M) gear washer PM&GCo h 43 Sprague
Bencivenni Alice B r 541 Union
—Joseph V (Alice G) emp B&A h 541 Union av
—Raoul W (Delma A) rem to Agawam
Benedict Christine assembler WECo r 1193 Elm
—James K (Ruth W) meter reader WMassElecCo h 176 Morton
Bengle Doris B interior decorator Spfd r 284 Main
—Emile (Elsie D) projectionist Spfd h 284 Main
—Florence V Mrs in WAC r 24 Sprague
—Jeannette M mach opr Spfd r 284 Main
—Omer L chauf Spfd r 550 Main
Bengston Arthur L (Anna E) yard clk NYNH&H h 23 Morningside ter
—Carrie wid Nils P h 31 Morningside ter
—Elizabeth R clk USA r 31 Morningside ter
—Ruth L nurse 31 Morningside ter r do
Benjamin Ralph A (Margaret E) purchasing agt Spfd h 121 Harwich rd
—Ralph A Jr in US Army r 121 Harwich rd
Bennett Charles A (Elizabeth M) mach adjuster USA h 55 Elmwood av
—Daniel W (Alma S) condr B&A h 24 Allen
—Esther G clk 95 Elm h at Spfd
—Evangeline R married Edward B Williams
—George H r 44 Heywood av
—Irene P car cleaner NYNH&H r 24 Allen
—Jeannette J clk 95 Elm h at Spfd
—Keith G (Mildred H) chauf Spfd h 1526 Westfield
—Roland F (Catherine E) clk 95 Elm h 3 Hale
—Stella M emp 209 Main r do
—Walter C (Charlotte C) papercutter Spfd h 873 Amostown rd
Bennotti Robert r 86 Bosworth
Benoit Adrian A (Margaret A) paperwkr SPCo h 50 Queen av
—Charles E (Carolyn G) rem to Agawam
—Isabelle wid William emp USA h 335 Union
—Mildred A Mrs insp Spfd r 14 Queen av
—Paul (Mildred A) in US Army r 14 Queen av
Benotti Antonio (Mary) grocer 204 Baldwin h do
—Verbina clk 204 Baldwin r do
—Walter J in US Coast Guard r 204 Baldwin
Benson Guy L (Elva L) supt Turners Falls h 24 Pine
Benzel Louise M wid Joseph G r 20 Windsor
Berbrich John M (Margaret E) in US Army h (1A) 76 Colony rd
Berbrick Frank A (Emma T) garage Spfd h 17 Beverly Hills (upper)
—Guyer C in US Navy r 17 Beverly Hills (upper)
Berg Carl H (Louise G) mach opr Westinghouse h 30 Colony rd
Bergeron Albert R (Elizabeth A) brakeman B&A h 194 New Bridge
—Edna R filer Spfd r 151 New Bridge
—Eli J (Ruth R) chauf 325 Memorial av h 151 New Bridge
—Germaine wid Joseph drsmkr 67 Worcester h do
—Hazel M mach opr USA r 151 New Bridge
—John O (Marie L) h 25 Allen
—Robert E in US Army r 151 New Bridge
—Theresa clk Spfd r 194 New Bridge
—Viola B wid Norman P h 83 Labelle av
Bergin James C (Alice N) in US Merchant Marine h 56 Riverdale
—John L (Marion M) condr B&A h 428 Cold Spring av
—John L Jr in US Navy r 428 Cold Spring av
—John M (Mildred B) (The Chat) 1048 Riverdale h do
—Joseph A in US Navy r 428 Cold Spring av
—Mildred B Mrs mgr 1048 Riverdale r do
Bergmann John S (Dorothy E) meter tester WMassElec Co h 101 Nelson
Bergstrom Louis A (Jessie S) in US Navy h 33 Warren
Bernard Alfred A (Margaret F) sheet metalwkr Spfd r 31 Sunnyside
—Fred A (Margaret R) counterman Spfd h rear 164 Union
—Gerrard J in US Army r 1013 Main
—Hilda D rem to Spfd
—Paul O (Matilda) clk B&A h 1013 Main
—Victoria wid Arthur h 31 Sunnyside
Bernier Robert L (Jean E) overseer AmBCorp h 26 Barrett av
Berrelli Antoinette M assembler G&BMfgCo r 731 Union
—Christina wid Joseph h 731 Union
—James G chauf G&BMfgCo r 731 Union
—James G (Florence) chauf G&BMfgCo h 14 Sprague
—Rocco in US Army r 731 Union
Berry Dorothy E organist r 7 Neptune av
—Herbert A (Mildred H) tool designer Spfd h 1730 Westfield
—Mildred H clk 95 Elm r 11 Piper rd
Berselli Ada M Mrs office mgr Spfd r 55 Northwood av
—Giacomo J (Ada M) v pres-gen mgr Spfd h 55 Northwood av
—Melchior J asst mgr Spfd r 55 Northwood av
Bertelli Amelia M packer 61 Phelon av r 33 Belle av
—Angelo B rem to Holyoke
—Ida mach opr 61 Phelon av r 33 Belle av
—John (Lena E) roofer Spfd h 236 Norman
—Mary nurse Spfd r 33 Belle av
—Ralph (Constance) polisher Westfield h 33 Belle av
—V Mary wid Bartolo rem to Holyoke
Bertera Aldo A (Hilltop Sales & Service) 1333 Westfield h at Spfd
—Angelo M (Helena C) tire builder USRCo h 1623 Riverdale
—Joseph F (Cecile) contr Marion h do
Berthaiume Roland F in US Navy r 122 Bliss
—Roland L (Clementine R) insp E Spfd h 122 Bliss
Berti Guido (Ida) in US Army r 348 Elm
Bertocchi Grace D linotype opr S Daily News r 50 New Bridge
—Randolph G (Romilda M) foreman Holyoke h 50 New Bridge
—Randolph G Jr toolmkr USA r 50 New Bridge
Bertolino Andrew J in US Navy r 43 Windsor
—Giovanina wid Carlo h 43 Windsor
—Joseph A (Yolanda R) mach opr Spfd h (B) 70 Garden
Bertolucci Dante in US Army r 30 Windsor
—Joseph (Marianna) emp NEBCo h 30 Windsor
—Laura E mach opr G&BMfgCo r 30 Windsor
Bertram Edward G (Alice N) milk 315 Amostown rd h do
Bertrand Vincent J (Julia A) acct Spfd h 69 Amostown rd
Bese Hazel wid William housewkr Spfd h 70 Hampden
Bessette Alice E wid Clarence H married Clement Bourbeau
—Armand N (Augustine C) barber 209 Elm h 111 Norman
—Arthur M (Jeanne) (Exposition Barber Shop) 1163 Memorial av h 135 Garden
—Cecile J clk Spfd r 54 Fairview av
—Emile A (Carmelita M) projectionist Spfd h 35 Oleander
—Emma L wid Charles J h 154 Main
—Eugene C (Loretta J) (Windmill Grille) 164 Union r 154 Main
—Evariste D (Alice A) asst prod mgr USA h 100 Heywood av
—George A barber r 111 Norman
—Howard L (Ruth L) dairywkr Spfd h 3 Fairview av
—Loretta J Mrs mgr 164 Union r 154 Main
—Marcel J (Phyllis) rem to Washington DC
—O'leary J (Eva A) mach G&BMfgCo h Clyde av
—Pauline E clk Spfd r 58 Union
—Raynald M (Jane M) mech dentist Spfd h 97 Garden
—Ruth B assembler Chicopee r 65 Clyde av
—Simone assembler G&BMfgCo r 111 Norman
—Ulric L (Alice C) mach opr PM&GCo h 54 Fairview av
Bessey Ray C (Ethel M) foreman CFalls h 114 Pine
Bessone Peter J (Clelia) in US Marines r 1344 Memorial av
Beston Anne wid John J emp USEnvCo h 44 Russell
—John J in US Army r 44 Russell
Beth Israel Cemetery King's Hwy
Betti Louis F (Mary E) stock digger SPCo h 36 Prospect
Bettini Emilio washer Spfd r 43 Baldwin
Beusee Edward E (Mary A) mach Spfd h 52 Allen
Bezette Flora Mrs janitor 115 Southworth r 65 do
Biagetti Bruno in US Army r 65 Exposition ter
Bialomyza Stanley (Gertrude M) in US Army r 85 Day
Bianco Joseph emp Philadelphia Quartermaster Corps r 29 Exposition ter
Bienia Amelia r 912 Amostown rd
—Katherina wid Maciej r 912 Amostown rd
—Stanley (Mae R) drop forger Chicopee h 912 Amostown rd
Bigelow Frank A (Jessie) foreman Spfd r 17 Elmdale
—Ola I Mrs married John N Fuller
Bigg Clayton E (Jeannette C) in US Army h 37 Warren
Biggins William H (Ruth G) clk Spfd h 173 Chestnut
Bike Alexander T (Pauline L) clk PO Spfd h 90 Wistaria
—Peter B in US Army r 90 Wistaria
Bill Joseph J (Charlotte A) sander Will r 1069 Morgan rd
Billesimo John J (Anna M) emp SPCo h 1201 Westfield
Billings Mary L wid Benjamin L rem to N Carolina
—Roger D mach Westinghouse r 496 Main
Bills Philip H (Rose) v pres-treas Gilbert & Barker Mfg Co ft Church h at Longmeadow
Bilodeau Donald C (Audrey M) arsenalwkr Spfd h 65 Hanover
—Joseph J (Cecilia F) mech eng Spfd h 89 Morton
Bilott Michael (Leona F) foreman 325 Memorial av h 18 Fabyan
Binelli Joseph (Rena M) janitor Spfd h 29 Exposition ter
—Silvio in US Navy r 29 Exposition ter
Binfield Dorothy E clk USEnvCo r 11 Pleasant
—Paul F (Bertha M) assembler G&BMfgCo h 11 Pleasant

SALES RENTALS MANAGEMENT HENRY M. CLARK CO., REALTORS APPRAISALS MORTGAGE LOANS
100 BROADWAY TELEPHONE 7-0231

ALBERT STEIGER COMPANY
DEPARTMENT STORE — 1477-1497 MAIN ST.

Bingham Annie insp 857 Elm r 235 Park av
—Arthur F (Mary L) in US Navy h 169 Sikes av
—Edith presser 857 Elm r 235 Park av
—Edith Mrs h 235 Park av
—Martha presser Spfd r 235 Park av
—Martha F wid Emory S died July 11 1944 age 59
—Mary L Mrs clk 95 Elm r 169 Sikes av
—Minnie K spotter 857 Elm r 235 Park av
—Paul R (Natividad P) eng emp (21) 85 Elm h 229 Dewey
Binkley Carol M steno MMLInsCo r 24 Beverly Hills (upper)
—Uriah M (Virginia I) abrasive eng Boston h 24 Beverly Hills (upper)
Biondi Ernest J (Monica H) drill press opr BMTCo 36 Allen
—Horace P (Lena E) carp Spfd h 64 Queen av
—Joseph (Maria) h 94 Silver
—Peter h 42 George
Bisbee Edith T wid Ernest S r 95 Poplar av
Biscinere Albert P (Adele B) mach B&A h 182 Bosworth
—Antonio F in US Army r 180 Bosworth
—Carmel (Helen R) boilermkr's helper B&A h 122 Heywood av
—Frederick P r 180 Bosworth
—Mary A r 180 Bosworth
—Mildred married William Loland rem to Spfd
—Paulo (Elizabeth) boilermkr's helper B&A h 180 Bosworth
Bisesti M Adeline tchr 767 Main h at Spfd
Bishop Donald E in US Navy r 20 Sylvan
—Melvin W (Katharine T) emp Westinghouse h 20 Sylvan
—Richard L in US Army r 20 Royce ct
—Robert J (Viola K) setup man G&BMfgCo h 151 S Boulevard
Bishopric Paul E in US Navy r 53 Armstrong
—William G (Frances E) brakeman B&A h 53 Armstrong
Bisiniere John (Anna) in US Army r 201 Windsor
—Joseph N (Eleanor F) elec VNCo h 247 Cold Spring av
Bisson Alphonse L foreman G&BMfgCo h 41 Irving
—Peter watchman 1299 Memorial av r 43 Sprague
—Roger R in US Army r 41 Irving
—Roland R in US Army r 41 Irving
Bistran Stephen J (Margaret) emp US Govt h 68 Colony rd
Bitgood John C (Madelene L) prod clk Westinghouse h 67 Silver
Biuso Carmine r 71 Merrick
—James clk 738 Main r 71 Merrick
—John in US Army r 71 Merrick
—Placido (Marianna) (Merrick Candy Co) 738 Main h 71 Merrick
Bizon John J (Sophie) rem to Chicopee
—Joseph drop forger Spfd r 262 Ashley av
—Mary H emp Westinghouse r 262 Ashley av
—Sebastian J (Josephine N) rubberwkr CFalls h 262 Ashley av
Black Charles R (Constance A) welding Spfd h 43 Forris
—James M (Rita R F) in US Army h 130 Elm
—John W mach Spfd r 533 Main
—Rita R Mrs clk WECo r 130 Elm
Blackburn Ida S wid George H r 19 Elm av
Blackford Walton McC (Mary B) slsman SPCo Front WSpfd h at Longmeadow
Blackl Robert G (Rhea A) (Fermex Laboratories) 90 Front h at Spfd
Blackmore Cora M wid Herbert W h 35 Field
Blaha Richard (Frances B) policeman r 30 E School
Blair Belle M wid George C h 78 Southworth
—George C died Aug 16 1944 age 75
—George C Jr in US Marines r 78 Southworth
Blaisdell Etta J clk Westfield r 1586 Westfield
—Howard D (Gertrude M) foreman Spfd h 76 Ashley
—Sarah E wid Vasco M h 1586 Westfield
Blake Clarence O (Marguerite M) bailer US Govt h 205 New Bridge
—Erma C Mrs mach opr PM&GCo h 310 Park
—Helen F clk Spfd r 43 Cass av
—Mary E tchr 201 Park av r 60 Southworth
—Robert clk 95 Elm r 310 Park
—William J (Alice E) slsman Spfd h 43 Cass av
Blakeney Luella P rem to Middleboro Mass
Blaker Samuel I (Frieda A) physician 130 Elm h 262 Riverdale
Blakeslee Frederick R r 310 Dewey
Blanchard Alice rem to Spfd
—Florence E Mrs mach opr Spfd h 309 Park
—Fred rem to Spfd
—Norman E (Bertha G) asst foreman Spfd h 1740 Westfield
—Ralph W (Estelle M) emp Westinghouse h 68 Nelson
—Stanley in US Army r 68 Nelson
—Walter E (Dorothy G) assembler E Hartford Conn h 64 Hanover
—Yolanda Mrs grinder PM&GCo r 553 Elm
Blanchett Arthur E freight agt NYNH&H h 395 Elm
Blevins Hilda G bkkpr WECo Phelon av h at Spfd
Blew Maurice E (Florence H) chemist SPCo h 216 Rogers av
Blish Florence tchr 767 Main h at Feeding Hills
Bliss Eleanor G rem to Spfd
—Harold A (Maude S) janitor 1704 Riverdale h 1805 Elm
—Roy A (Anna V) h 97 Rogers av
Bliven Sophie L wid James H r 34 Fox
Bloom Edmund S (Edith S) in US Army h (1A) 456 Cold Spring av
—George H emp 325 Memorial av r 903 Main
—Harry (Sylvia) painting contr Greenfield h 1566 Memorial av
Blossom William A (Anna M) teller Spfd h 20 Warren

Blue Grotto

(Charles W Lefeave) rest The house of good food 1270 Memorial av tel 6-5701

Blush Julia E sample clk SPCo h 16 West
—Mary O sorter SPCo r 16 West
Bly Edith M cashier WECo Phelon av h at Spfd
Blythe Herbert C (Mary M) elec USRCo h 33 Van Horn
—James C (Mary A) in US Army h (1B) 35 Colony rd
—William F in US Coast Guard r 33 VanHorn
Boardman David W in US Army r 49 Verdugo
—John D (Grace I) postal clk Spfd h 49 Verdugo
Bobba Georgia stitcher Spfd r 29 Exposition ter
—John (Maria) emp B&A h 29 Exposition ter
—Katherine steno Spfd r 29 Exposition ter
—Mary laundrywkr Spfd r 29 Exposition ter
Bobbe Henorica clk Spfd r 47 Elmdale
—Sandor (Bertha) bookbinder 271 Park h 47 Elmdale
Bober Anthony W (Ernestine) assembler G&BMfgCo h 2355 Westfield
Bobrick Anna slswoman Spfd r 294 Park
—Ignatz (Mary) (Park Motor Sales) 292 Park h 294 do
Bobskill Frank W (Annette) pres-treas Spfd h 1196 Elm
Bocchino Michael E (Antonetta) (Michael's Furniture Store) 766 Main h at Longmeadow
Boccocelli Vincent cook Spfd r 75 Merrick
Bodenstaf Fritz pres Hofbrauhaus Inc 1105 Main h at Spfd
Boedecker William W (Frieda E) grinder Westfield h 102 Poplar av
Boehm Helen S wid Henry G paper finisher SPCo r 58 Silver
Boerner William P (Margaret D) emp PM&GCo h 58 Lathrop
Bognar Paul C in US Army h (2B) 1658 Memorial av
Bohemian Hall 185 Bridge
Boido Aurelio (Louise) h 104 Baldwin
—Libero A in US Navy r 104 Baldwin
—Naldo in US Navy r 104 Baldwin
Boire Arsene (Marie L) car insp B&A h 814 Main
—Joseph P in US Navy r 814 Main
—Lucille A married Gerry Bourcier rem to California
Boisjolie Roselie spooler Holyoke r 559 Main
—Urgel (Roselie M) carp h 559 Main
Boisvert Homer E (Lorena D) toolmkr Spfd h 46 Johnson
Bollinger Paul (Phyllis V) draftsman Spfd h 70 Colony rd
Bolton Jean B clk SPCo Front h at Westfield
—Lena R wid C Herbert r 32 Ely av
Bonadeo Pietro farm hand h 285 Birnie av
Bonavita Irene C Mrs waitress 1363 Riverdale r 146 Hampden
—Louis A (Irene C) in US Army r 146 Hampden
Boncik Frank (Virginia L) coil winder Spfd h 19 Elm av
Bond Frederick T in US Army r 296 Morgan rd
—Harris J (Germaine A) in US Army r 34 Colton av
—Hilda E wid Karl I h 34 Colton av
—Howard W r 57 Maple
—Jessie A wid George W h 57 Maple
—Luke W (Loretta M) janitor 215 Kings hwy h 296 Morgan rd
—Luke W Jr asst foreman Chicopee r 296 Morgan rd
—Margaret E emp WECo r 296 Morgan rd
—Marjorie E clk Spfd r 57 Maple
—Raymond L Jr (Ruth M) in US Army r 26 Maple Heights
—Ruth M Mrs clk Washington DC r 26 Maple Heights
—William H r 49 Elmdale
Bondi Joseph R (Margaret) grocer and meat 73 Hanover h 668 Main
—Marie L emp 73 Hanover r 668 Main
—Venice M tchr 201 Park av h at Spfd
Bondioli Anthony (Stella) crater G&BMfgCo h 145 New Bridge
Bonfitto Vincenzo J (Celia R) cabinetmkr Spfd h 62 George
Boniface Francis J in US Navy r 21 Hanover
—Harry A (Emma M) eng B&A h 21 Hanover
Bonney Sybil A wid John H r 32 Riverdale
Bonzagni Anita clk Spfd r 92 Maple
—Columbus C (Edith) in US Army r 92 Maple
—Helen F comptometer opr WECo r 92 Maple
—John J in US Army r 92 Maple
—Raffaele (Mary) papermkr SPCo h 92 Maple
Boober Newell E (Mary G) chauf Spfd h 15 York
Book Arthur E (Ernestine M) in US Army r 26 Sprague
Bordeaux Co Louis J Bordeaux pres-treas Anna V Maloney clk printing 33 Westfield
—Eleanor steno 33 Westfield h at Spfd
—Louis J pres-treas Bordeaux Co 33 Westfield h at Spfd
Borden-Fossa Co John U Fossa plant supv 4 Fossa Heights
Borelli George J (Julia R) electro typer Spfd h 21 Russell
—Raymond (Emma I) rem to Agawam
—Umberto (Josephine) emp A&PCo h 21 Russell
Borgia Anthony (Lucy) mach opr USA h 51 Chestnut
—Carmella wid Ignacy r 51 Chestnut
—Matilda student r 51 Chestnut
Borgmann Alice G wid Henry r 63 Warren
Borkosky Peter V (Rose J) fireman VNCo h 46 E School
Borkowski Helen T presser Spfd r Brush Hill av n Piper rd
—Josephine A emp GFBCo r Brush Hill av n Piper rd
—Wincenty (Wiktorya) far Brush Hill av n Piper rd h do
Borowiec Jan farm hand h Birnie av
—John (Annie) mech B&A h off 1303 Piper rd
Borowsky Frederich F (Adeline F) chauf Spfd h 2250 Westfield
Borsari Adolfo (Adelle P) pres-treas Borsari's Oil Service Inc 1039 Memorial av h 101 Bosworth
—Andrew L (Ernestine B) clk Borsari's Oil Service Inc 1039 Memorial av h 101 Norman
—Helen M r 101 Bosworth
—Inez E r 101 Bosworth
Borsari's Oil Service Inc Adolfo Borsari pres-treas Andrew L Borsari clk fuel oil 1039 Memorial av
Boryczka Mary C r 141 Chestnut
Bosky Zigmond (Sally M) in US Army h (2A) 1658 Memorial av
Bostic Bolly J (Mabel E) condr B&A h 81 Baldwin
—Mildred R comptometer opr 140 Norman r 81 Baldwin
Bostick Janet R entertainer NY r 10 Riverdale
—Warren J (Gertrude H) physician 10 Riverdale h do
—Warren J Jr in US Navy r 10 Riverdale
Bostock Clinton W apprentice G&BMfgCo r 85 Bosworth
—Mark (Rose) foreman G&BMfgCo h 85 Bosworth
Boston Laurence R (Sadie) managing director Hampden County Improvement League and mgr-director Trustees for County Aid to Agriculture 1199 Memorial av h at Spfd
—& Albany Railroad Robert Gardner state agt Front
Bostwick Harriet B wid Frederick C h 765 Union
Bosworth Helen M tchr 160 Park r 7 Neptune av
Bothwell Genevieve E wid Harper R nurse 49 Southworth r do
Bottesini Carlo (Dorothy D) assembler G&BMfgCo h 34 E School
Bottiggi Jeannette P steno r 451 Elm
—Louis L (Jeannette P) in US Navy h 451 Elm
Bouchard Amilda wid Arthur rem to Spfd
—Anita I clk Selective Service Board r 61 Hill
—Archie J (Maria W) (Kandy Korner) 484 Main h at Spfd
—Clara Mrs (Clara's Spa) 993 Main r 1000 do
—Harvey A (Vezina E) emp G&BMfgCo h (5) 48 Bliss
—Irene P packer Spfd r 1000 Main
—Joseph (Edwidge M) h 15 Burford av
—Laura wid Fredrick janitor 160 Park h 61 Hill
—Lawrence J (Mary J) in US Army r 45 Bridge
—Romeo W (Clara) with Clara's Spa 993 Main h 1000 do
Boucher Armand O (Frances A) chauf Spfd h 35 Wayside av
—Conrad J (Alice L) in US Army r 63 Ashley
—Ernest J (Daisy M) rem to Belchertown
—Frank E (Lucy E) brakeman B&A and furn rms 4 Chapin h do
—George L (Caroline L) mach opr Spfd h 988 Riverdale
—Joseph E (Helen M) mach adjuster Spfd h 170 Wayside av
—Victor (Ruth E) ironwkr h 15 Massasoit av
Boudet Marie B clk 95 Elm h at Spfd
Boudreau Francis (Sophie H) rem to Belchertown
—George F r 115 Nelson
Boulala Mary G Mrs h 59 Norman
Boulais Arthur E (Alida A) grinder G&BMfgCo h 14 Kelso av
—Richard A in US Navy r 14 Kelso av
—Robert D in US Navy r 14 Kelso av
Boulerice Emil A (Ruth F) in US Navy h 17 Day
—Joseph F (Phoebe M) foreman 15 Park h 11 Colton av
—Raymond E in US Marines r 13 Baldwin
Boules William (Elizabeth) mach h 811 Piper rd
Boulia Andrew (Mary C) in US Army h 184 Wayside av
—Leona C steno Spfd r 184 Wayside av
—Paul V in US Marines r 184 Wayside av
Bourgeois Edward G (Marguerite C) laboratory asst Indian Orchard h 40 City View av

We give S&H Green Stamps
Poole's Springfield Managed and Conducted for Over Thirty Five Years

FIELD, EDDY & BULKLEY INSURANCE
1200 MAIN STREET PHONE 4-1112 Fire -- Accident -- Auto

—J Conrad (May C) painter 14 Rochelle h do
Bourget Adeline B r 35 Roanoke av
—Aline F mach opr Spfd r 35 Roanoke av
—Alphonse J (Bertha E) in US Army h 40 Piper Cross rd
—Lucien E in US Navy r 35 Roanoke av
—Maurice A in US Army r 35 Roanoke av
—Raoul A (Rose A) emp town h 35 Roanoke av
—Roland P (Lillian V) elec G&BMfgCo h 44 Globe
Bourke Albert G (Edith M) chauf Spfd h 34 Worthy av
—Everett H (Irene) mach Chicopee h 217 Park av
Bourque Alcibiade P (Josephine M) asst chief WSFD h 97 Bridge
—Anna E elev opr Spfd r 99 Bridge
—Jeannette C emp WECo r 97 Bridge
—M Julia wid F Joseph nurse Chicopee h 56 Day
—Marie L tchr music 99 Bridge r do
—Napoleon L bartender 903 Main h 99 Bridge
—Rhena E clk Town Clerk's office r 97 Bridge
—Wilfred J in US Army r 97 Bridge
Bourre Roland H (Evelyn) radio eng Spfd h 258 Main
Bousquet Albino wid Aldor shipping clk IMCo h 39 Union
—Alice M sewing mach opr Spfd h 585 Main
—Arthur B (Helen I) receiving clk A&PCo h 63 Worcester
—Frederick emp AmBCorp r 669 Union
—Olive T clk Police Dept r 39 Union
—Rita A hairdresser 410 Elm r 39 Union
Boussy Harry L r 903 Main
Boutwell George H (Marjorie S) supv Spfd h 103 Beverly Hills (Tower)
Bouvier Alfred A (Rose M) h 56 George
—Frederick J (Sylvia B) painter Spfd h 48 Oakland
Bouyea Edward E (Anna C) elev opr Spfd h 197 Bridge
—Elmon D (Anita) in US Army r 197 Bridge
—Norman J in US Army r 197 Bridge
—Vivian A welder USA r 197 Bridge
Bovat William A (Anna E) chauf Spfd h 23 1st
Bowden Arthur J (Virginia E) mach opr PM&GCo h 148 River
Bowen Albert E (A Henrietta) mach Spfd h 34 Elmdale
—Earl K (Dorothy H) researchwkr US Govt r 6 Sibley av
—Elizabeth priv sec Spfd r 34 Elmdale
—Lester R (Alice G) mach E Longmeadow h 82 Kings Hwy
—Mary C clk 95 Elm h at Spfd
Bowker James E Jr pres-treas Metocraft Alloy Corp 180 New Bridge h at Spfd
Bowler Edmund W (Eleanor) employment mgr AmBCorp h 57 Cralwell av
—Ellen C student r 57 Cralwell av
—Marion librarian public library h 15 Woodmont
Bowles Elizabeth D wid Howard D h 1552 Westfield
—Mabel P Mrs tchr Spfd h 19 Nelson
Boyd Earl J (Veronica M) ins agt Holyoke h 66 Meadowbrook av
—George R (Beatrice M) carp Spfd h 145 S Boulevard
—Thomas P (Marjorie W) emp G&BMfgCo h 138 Pine
Boyer Harold A (Myrtle P) draftsman Holyoke h 77 Armstrong
—Howard E (Bernice I) metallurgist AmBCorp h 650 Amostown rd
Boynton Sandra T clk 95 Elm h at Spfd
Bozenhard Fred (Dorothy L) trucking 51 Piper rd h do
—Frederick clk Spfd r 51 Piper rd
—George in US Army r 46 Larone av
—George C (Marie A) insp Spfd h 46 Larone av
—Marguerite M rem to NY
—Robert W (Ruth F) clk Spfd h 80 Wilder ter
—Stanley C (Ellen L) sls and service man Spfd h 36 Ames av
—William C (Florence E) h 37 Fox
Bozzo Joseph shoe repr 573 Union h do
Brackett Adrien W (Ethel A) drill press opr PM&GCo h 119 Woodmont
—Albert L benchwkr VNCo h 72 Sprague
—Guy H (Helen M) personnel mgr Spfd h 5 Nelson
—Howard R (Doris E) claim adjuster Spfd h 19 Prince av
—Lulu L wid Willie W h 162 Main
—Willie W died Aug 26 1944 age 76
Brackney Joseph A (Lillian M) polisher USA h 47 Colton av
Bradford Edward S pres Springfield Wire & Tinsel Company 61 Phelon av h at Spfd
—Edward S Jr treas Springfield Wire & Tinsel Company 61 Phelon av h at Longmeadow
—Kenneth E in US Army r 30 Fox
—Marion N Mrs h 30 Fox
Bradley Eleanor B Mrs clk 1238 Riverdale r 84 Van Horn
—Gertrude C school nurse 126 Park h at Spfd
—Sheldon (Eleanor B) mgr Holyoke h 84 VanHorn
Bradshaw Walter assembler G&BMfgCo r 59 Lathrop
—William F (Edith C) emp G&BMfgCo h 23 Avondale av
Bradway Mildred L wid Ralph F nurse 5 Colony rd h do
Brady Cornelius (Mary A) mech eng PM&GCo 4 Kings Hwy

—Lawrence D (Helen T) tchr High School sec Chamber of Commerce and supv practical arts public schools 7 Church h 75 Ely av
Bragg Donald r (2B) 15 Colony rd
Braile John A (Eva) shoe repr 245 Elm h rear 1660 Riverdale
Braman James supt 253 Baldwin h at Agawam
Braney Helen K hairdresser 658 Kings Hwy h at Spfd
Bransford Rollie (Myra) eng B&A h 57 Garden
Brant William C (Jane A) milk insp Spfd h 97 Hampden
Brassard Benoit (M Anna) mach opr Spfd h 38 Lombra rd
—Evariste J (Anna) foreman B&A h 208 Park
—Gilbert A in US Army r 38 Lombra rd
—Henry J (Helen R) in US Army h 67 Hill
—Leonard M grinder AmBCorp r 208 Park
—Oliver in US Army r 38 Lombra rd
Brast William W (Jean T) in US Army h (2A) 522 Cold Spring av
Brawsay Raymond H (Minerva R) molders helper Spfd h 8 Colony rd
Bray Allan W in US Navy r 256 Morton
—Florence C Mrs h 256 Morton
—Paul A (Marjorie M) in US Army r 57 Churchill rd
Brazeau Helen N wid Vincent librarian Spfd h (1A) 1568 Memorial av
Breglio Joseph (Gioria) mach G&BMfgCo h 108 Bosworth
Bregoli Feliciata Mrs cook Spfd h 80 Baldwin
—John (Jennie C) chauf 325 Memorial av h 29 York
—John J (Rose M) h 27 Lowell
—Mario A (Norma V) foreman Spfd h 37 Colton av
—Paul M emp USA r 80 Baldwin
Brennan Edward L (Helen) chef G&BMfgCo h 69 Bridge
—John J (Margaret H) mason h 1491 Westfield
—Margaret M student r 1491 Westfield
Brenner Carl G (Elsie W) craftsman WECo h 48 Churchill rd
Brenton James H (Phyllis C) in US Marines h 374 Hillcrest av
Bresett Clifford D (Grace M) fireman B&A h 580 Main
—George A (Eva M) poultry 185 Prospect av h do
—Janet F clk Spfd r 185 Prospect av
Bresnahan Clementine F Mrs married Vincent Bretta
—James J bartender Spfd r 903 Main
—James J policeman r 1650 Memorial av
—Mary J wid Daniel housewkr h 40 Lowell av
—Michael F (Mae A) papermkr N Agawam h 36 Prospect
—Patrick D mach opr Spfd r 36 Prospect
Bressett Harvey B (Christine M) ironwkr G&BMfgCo h 32 Globe
—Michell (Jean E) in US Army r 734 Westfield
Bressette Leo J (Gertrude A) mach opr E Longmeadow h 518 King's Hwy
—Louise M wid Edward G h 63 Worcester
Brett Edmund (Florence) ins agt Windsor Locks Conn r 106 Bosworth
Bretta A Ida wid Antonio housewkr r 15 Colton av
—Edward in US Army r 15 Colton av
—Edwin J in US Marines r 50 E School
—Peter (Mildred) clk 388 Main h 50 E School
—Vincent (Clementine F) baker A&PCo h 91 Bosworth
Brettell Charles G (Dorothy B) clk Spfd r 76 King's Hwy
—Dorothy B Mrs tchr 75 Carew r 76 King's Hwy
Breuninger Emil W C (Emily) mech Spfd h 377 Amostown rd
Breveglieri Armand (Emma V) emergency man SGLCo h 273 Main
—Armando (Ada) janitor PM&GCo h 86 Bosworth
—Harold A emp PM&GCo r 86 Bosworth
—Laura M r 86 Bosworth
Breveler Warren mach opr Spfd r 7 Upper Church
Brevelieri Albert (A Priscilla) shovel opr Windsor Locks Conn h 147 Allston av
—Blanche emp 91 Church r 42 Sibley av
—Hugo far h 73 Baldwin
—Marfeso (Alvira I) stoker installer Spfd h 42 Sibley av
Brewer Lillian E wid Herbert F r 57 Talcott av
—Rollin F (Marjorie G) welder Westfield h 57 Talcott av
Brewster Clara E h 120 Bridge
—Minnie wid John r 120 Bridge
Breyette Gordon R (Lily A) in US Army r 65 Southworth
—Wilfred in US Navy r 65 Southworth
—Wilfred (Flora) h 65 Southworth
Brice Robert J Jr (Florence F) clk Spfd h 204 Ashley
Brick Bernard J mason Spfd h 47 Angeline
Bridge Aris E clk 95 Elm h at Agawam
—Ellis C (Idamae S) chauf Spfd r 22 Hanover
—Street Pumping Station ft Bridge
Bridgham F Nelson (Marie R) v pres-asst treas Strathmore Paper Co Front opp depot and treas Premold Products Co Inc Front opp 1st h at Spfd
—Harriette A clk 95 Elm h at Spfd
Bridgman Matilda M wid Oscar L r 54 Garden
Briggs E Bernice r 1885 Westfield

—Earl R furniture finisher emp 1651 Riverdale h at Spfd
—Edward S (Antoinette C) forger E Spfd h 39 Hill
—Fannie W r 1885 Westfield
—Grace office sec Spfd r 1051 Elm
—M Elvira h 1885 Westfield
—Preston J (Edna M) in US Navy h 195 New Bridge
—Raymond L (Myrtle E) payroll supv E Longmeadow h 68 Silver
—Theresa M married Ernest Bryant
—Theresa M wid Elmer P married Clarence F Dodd
—Whiting H (Katherine E) supv WECo h 17 Shepard
—William A (Alice F) plant supt 11 Bramble av h 105 Heywood av
Briglio Phyllis W Mrs bkkpr Spfd r 1730 Westfield
—Richard A (Phyllis W) in US Army r 1730 Westfield
Brinker Norma E office sec B&A r 39 Colton av
—Richard P (Pearl I) fireman WSFD h 39 Colton av
Brissette Delia restwkr Spfd r 81 Fairview av
—Ida rem to Spfd
—William J (Rhoda E) rem to Agawam
Britt Edward F (Beatrice B) in US Navy h 309 Park
Brittain John O (Lois M) in US Army r 366 Park
Britten Elisa P Mrs died Nov 16 1944 age 68
Broadrick William H (Beatrice V) supt Chicopee h 419 Elm
Brocka Katherine J wid John h 71 Hill
—Stephen E (Helen G) molder Spfd h 86 Bliss
Brocklebank Ruth L tchr Spfd r 75 Morton
Broden George A (Virginia C) rem to New Haven Conn
Brody James in US Army r 101 Ely av
—John (Mary) in US Army r 101 Ely av
Broga Frank C (Annie) eng B&A h 50 Oleander
Brogue Edward (Minnie E) janitor WSpfd Trust Co 85 Elm h at Spfd
Bronner Emile N (Bertha) carp 312 Main h do
—Olive clk Spfd r 312 Main
Brooks Annie M wid James N housekpr r 608 Westfield
—Esther P wid David W h 69 Elmdale
—Laura I wid Walter E h 808 Westfield
—Lottie M mach opr Spfd r 808 Westfield
Broostin Morris (Ethel) rem to Spfd
Brother Alexis Mlsuta r Monastery av
—Aloysius Blair r Monastery av
—Angelo Iacovone rem to New Jersey
—Anselm Lacemara rem to New Jersey
—Arnold Geoffroy r Monastery av
—Carroll Laverty r Monastery av
—Cassian Yuhas r Monastery av
—Colman Haggerty rem to New Jersey
—Dennis Connolly r Monastery av
—Dunstan Gozinski r Monastery av
—Edward Hennessy rem to New Jersey
—Flavian Dougherty r Monastery av
—Gabriel Bendernagel rem to New Jersey
—Gerald Hyner r Monastery av
—Gerard A Orlando rem to New Jersey
—Godfrey Kasper r Monastery av
—James Bernard r Monastery av
—John Baptist Pesce r Monastery av
—Jude Mead rem to New Jersey
—Kieran Baker r Monastery av
—Kilian McGowan rem to New Jersey
—Linus Rotloff r Monastery av
—Malachy McGill rem to New Jersey
—Martin J Tooker rem to New Jersey
—Paulinus Gipp rem to New Jersey
—Peter Hallissey r Monastery av
—Richard F Leary rem to New Jersey
—Roger Wheeler r Monastery av
—Theophane Rudd r Monastery av
—Thomas Aut rem to New Jersey
—Vincent Cunninham rem to New Jersey
Brouillet Arthur A chauf 325 Memorial av r 69 Lathrop
Brouillette Albert W (Rose F) in US Army r 648 Morgan rd
Brousseau Ferdinand E (M Philomene) car repr B&A h 50 Church
Brown Abraham r 190 New Bridge
—Anna F r 25 Elm
—Betty J student r 25 Prospect av
—Charles in US Army r 6 West
—Clayton E clk hwy dept r 25 Hampden
—David H (Rachael M) supt Spfd h 135 Warren
—Edward A Jr (Vernis D) supv Spfd h 115 Boulevard
—Edward H rem to Spfd
—Esther A Mrs attendance officer school dept 126 Park r rear 35 Morningside ter
—Eva S wid Hayes B paper finisher h 84 Plateau cir
—Fannie K wid Milton M drsmkr 25 Hampden h do
—Florence G wid Grant C h 125 Morton
—Fred L mech Spfd h 190 New Bridge
—Fred W (Dorothy M) bus opr StRy h 60 Worthy av
—George B (Florence A) mach G&BMfgCo h 229 Ashley
—George P (Bertha E) assembler G&BMfgCo h 13 Angeline
—Gladys Mrs clk Spfd r 64 E School
—Gloria R clk CFalls r 1067 Riverdale
—Harold E (Carrie E) r 60 Worthy av
—Harry R in US Navy r 23 Colony rd

KASKO HOME FURNISHINGS, INC. Have Your Old Washing Machine Rebuilt
1865 Main Street MAYTAG Sales and Service Have it Look Like New Phone 3-3342

REAL ESTATE
INSURANCE
MORTGAGES
APPRAISALS
E. D. JOHNSON CO.
1562 MAIN STREET
Telephone 6-7294

BROWN
—Helen F clk 95 Elm h at Spfd
—Henry S (Marie A) letter carrier h 32 Maple
—Herbert O (Bertha M) slsman Spfd h 63 Elm cir
—Ida E wid George P married William Bishop rem to Conn
—Ira E (Alice M) eng B&A h 168 Chestnut
—Ira R emp G&BMfgCo r 70 Hanover
—Ivers W (Eva B) rem to Spfd
—John (Helen E) rem to California
—John C (Margaret E) in US Army h (2B) 27 Colony rd
—John W (Nora C) clk PO h 45 Druids la
—Josie M wid Harry L h 311 Elm
—Kenneth P (Muriel H) emp order dept SPCo Front h at Spfd
—Lester (Roberta) pharmacist Webster h 313 Main
—M L & Sons (Myron L Raymond T and Normand D Brown) market gardeners 1932 Riverdale
—Marland C (Audrey J) in US Army r 2060 Riverdale
—Mary A wid Thomas A h 196 Boulevard
—Mary E wid Adelbert r 23 Colony rd
—Maurice F (Jessie S) (Brown's Package Store) 54½ Park h 191 Boulevard
—Mazie E wid Frank A r 1067 Riverdale
—Myron L (Alice L) (M L Brown & Sons) 1932 Riverdale h do
—Nora P clk Spfd r 196 Boulevard
—Normand D (Melvia E) (M L Brown & Sons) 1932 Riverdale h 35 Prospect av
—Patrick J assembler Spfd r 196 Boulevard
—Perlie T (Josephine M) mach B&A h 78 Hill
—Phelps Jr sec-treas Southworth Company Front n depot h at Longmeadow
—Raymond T (Georgia L) (M L Brown & Sons) 1932 Riverdale h 25 Prospect av
—Richard H r 40 High
—Virginia E receptionist Spfd r 125 Morton
—Warren H (Florence A) elec Spfd h 32 Southworth
—Warren O asst mgr Holyoke r 45 Elm
—Wilbur F chauf 10 Colony rd h 43 Elmdale
—William J (Ruth E) in US Navy h 74 Hill
Brown's Package Store (Maurice F Brown) 54½ Park
Browne Paul E (Lucy C) county agricultural agt 1499 Memorial av h 16 Maple Heights
Brownlee Allen L (Dorothy H) asst chief eng WECo h 18 King's Hwy
—Gertrude A wid John r 18 King's Hwy
—John H (Irene A) senior checker USA h 22 Bliss
—John H Jr in US Marines r 22 Bliss
Bruce Lawrence H (Mary E) dental mech Spfd h 74 Hayes av
—Roland E (Mary H) group leader Willimantic Conn h 13 Colton av
Bruhm James C (Alice B) mech WECo h 20 Elmdale
Brunelle Hermidas Jr (Aldea C) (The Elm Pharmacy) 151 Elm h 130 do
—Lawrence (Dorothy L) welder AmBCorp h 105 New Bridge
—Leo F (Alyce) h 243 Elm
Brunetti Albremo in US Army r 30 Highland av
—Armorina M r 30 Highland av
—Crescentino (Mary) lab h 30 Highland av
—Raymond A in US Army r 30 Highland av
—Stella r 30 Highland av
—Viola A bkkpr Westover Field r 30 Highland av
Bruni John L (Josephine T) plumber h 67 York
—John L Jr in US Army r 67 York
—Josephine A married Anthony Santinello rem to Agawam
—Louis r 120 Front
—Rose M r 67 York
Bruno Samuel A (Irene) mach PM&GCo h 49 Lowell
Brush Rosalie Mrs h 30 E School
Brusie Jay F (Carmella N) mach Spfd h 1022 Main
Brusnicki Alexander (Ceslawa) rem to Longmeadow
—Mary wid Stanislaw L h 655 Morgan rd
Bruso Albert J (Elsie H) condr B&A h 327 Elm
—George A (Helen M) brakeman B&A h 976 Westfield
—Joel A (Clara M) asst yardmaster B&A h 29 Webster av
—John W in US Army r 29 Webster av
Brutnell Alice R prin John Ashley School 1704 Riverdale h at Spfd
Bruner Hulda A wid Myron L r 15 E School
Bryan Cassius M (Ellen M) v pres West Springfield Trust Co 85 Elm v pres in charge of prod Strathmore Paper Co Front opp depot and asst treas Premold Products Inc do h 28 Craiwell av
—Henrietta J wid William J r 28 Craiwell av
Bryant Albert J (Anna E) insp PM&GCo h 91 Hampden
—Edward M in US Army r 9 E School
—Ernest (Theresa M) in US Navy r 17 Cook
—George A (Katherine M) engine despatcher B&A h 117 Pine
—George A Jr in US Navy r 117 Pine
—Harry F (Florence S) in US Navy r 197 Bridge
—Henry A (Emma M) h 169 New Bridge
—James H (Mary A) toolmkr AmBCorp h 9 E School
—William R in US Army r 9 E School
Bryson Willard E (Myrtle L) elecwkr Spfd h 78 Armstrong
Buchanan Elizabeth steno Spfd 25 Prospect av
Buck Carl F (Marie D) in US Army r 31 Worcester
—Frederick C rem to Spfd
—Lola B wid Smith M mach opr Spfd r 128 Hampden
—Mary C wid Frank A h 31 Worcester
—Oscar A chauf 384 Union r 31 Worcester
Buckbee Harry D (Mariel T) dept mgr Holyoke h 12 Ludington ct
Buckley Anne M steno SCo Front h at N Agawam
—Annie wid William D h 47 Boulevard
—Duane J (Janet W) in US Army r (1A) 456 Cold Spring av
—Earl R (Ruth M) in Royal Canadian Navy r 135 Ohio av
—George W clk G&BMfgCo r 47 Boulevard
—Mary L clk 95 Elm h at Spfd
—Mary W priv sec Agawam r 102 Maple
—Myles D (Catherine M) maintenance man B&A h 26 Boulevard
—Myra E wid David J r 776 Westfield
—Rita H clk SPCo Front h at N Agawam
Bucko John A (Isabelle G) insp Westover Field h 55 Fairview av
Budarz William E (Alice) rest Chicopee r 946 Amostown rd
Budnik Aloysius A Rev asst pastor St Thomas Roman Catholic Church r 47 Pine
Budri Mary wid Mauro r 23 Windsor
—Mauro died Sept 29 1944 age 70
Buffam A Janice clk Spfd r 40 Hampden
—A Jean steno Spfd r 40 Hampden
—Beryl office asst Spfd r 40 Hampden
—Harry A asst cashier G&BMfgCo h 14 Smith av
—Mabel F r 14 Smith av
—William J clk Holyoke h 40 Hampden
—William J Jr in US Army r 40 Hampden
Bugbee Dorothy P tchr 160 Park h at Spfd
—Mary E h 42 Bliss
Bula John J (Donna) rem to Rhode Island
Buldra Agnes steno Westinghouse r 32 Colton av
—Barbara wid Joseph h 75 Bridge
—Frank (Agnes) h 32 Colton av
—Helen D in WAVES r 55 Allen
—Joseph F (Christina N) asst foreman Spfd h 55 Allen
Bulkley James S (Eleanor) clk Metocraft Alloy Corp 180 New Bridge h at Spfd
Bullard Agnes J student r 232 Park
—Elizabeth T Mrs slswoman h 232 Park
—Irving T student r 232 Park
—Marcus E (Geneva C) h 76 King's Hwy
—Mary E physical director Cincinnati Ohio r 232 Park
Bullis Samuel C (Mae E) h 20 Maple
Bullock Albena C emp 47 Angeline r do
—Russ H condr B&A h 35 Church
Bumstead Josephine M wid George L comptometer opr VNCo r 45 Fairview av
—Mildred B steno Spfd h 54 Oleander
Burch Edgar M (Josephine) office mgr 253 Baldwin h at Spfd
Burckard Clifton C (Grace M) meter reader SGLCo h 79 Wistaria
—Fred E in US Army r 79 Wistaria
—Grace M Mrs tel opr 126 Park r 79 Wistaria
—Marion A clk Spfd r 79 Wistaria
Burda Bertha mach opr Spfd r 30 Park
Burger Gabriel (Carmella V) grinder Westinghouse h 54 York
Burgess Harry A (Priscilla H) in US Army r 69 Hearthstone rd
—John E (Margaret M) carp Spfd h 72 Chapin
—Joseph L (Emma K) brakeman B&A h 112 Front
—Richard sta eng B&A r 60 High
—William E (Marguerite R) clk Retail Furniture Warehouse Inc 1651 Riverdale h 57 Beverly Hills (upper)
Burgoyne Glenwood L in US Army r 123 High
—Tessie M wid William L h 123 High
Burhans Howard I airbrake insp B&A h 66 Western av
Burke Angela tchr 160 Park h at Spfd
—Catherine C r 79 Nelson
—Edward J (Ruth M) route slsman Spfd h 38 Verdugo
—Edward T clk Spfd r 27 Nelson
—Esther R clk Spfd r 46 Elmdale
—Everett H r 36 West
—Harry E (Grace E) clk Spfd h 37 Woodmont
—Howard F (Mary L) emp industrial relations dept WECo h 27 Wilder ter
—Hubert C guard G&BMfgCo r 7 Upper Church
—Martin I clk Spfd h 1707 Riverdale
—T Edmund (Ellinor) rem to Chile SA
Burlingame James A (Ada S) h 79 Woodmont
Burlingham Gaylord (Helen B) grinder G&BMfgCo h 32 Worcester
Burnett Arnold P (Minnie J) eng B&A h 63 Prince av
—Karl H radio eng Chicopee r 42 Oakland
—Martha wid Albert C h 42 Oakland
—Martha P clk Spfd r 42 Oakland
Burnham Charles F (Edna A) slsman 1651 Riverdale h 160 Poplar av
—Francis N (Emma V) toolmkr Spfd h 68 Kelso av
—Robert D pres Retail Furniture Warehouse Inc 1651 Riverdale h at Spfd
Burns Anna C wid Patrick F h 63 Lathrop
—Edward C (Vira E) packer AmBCorp h 29 Colony rd
—James F mgr Pittsfield r 22 Worthen
—John A in US Navy r 63 Lathrop
—Joseph H (Margaret M) bkkpr Spfd h 22 Worthen
—Margaret G clk 188 Elm r 63 Lathrop
—Robert H (Ethel M) emp prod control dept SPCo Front h at Spfd
—Ruth M Mrs (Rainbow Nursery School) 42 Sheridan av r do
—William H (Aurelia S) slsman Spfd h 21 Elmwood av
—William H Jr tchr Stamford Conn r 21 Elmwood av
—William J (Ruth M) tchr 160 Park h 42 Sheridan av
Burque J Gaston (Germaine J) carp B&A h 21 Fairview av
Burr Edith B Mrs office asst Spfd r 44 Woodmont
—Franklin G county agt 1499 Memorial av r inq do
—Howard E in US Army r 44 Woodmont
—Walter E (Edith B) dentist Spfd h 44 Woodmont
Burrell Fred J (Grace A) foreman WECo h 300 King's hwy
Burroughs Alfred E (Linnell A) rem to Westfield
Bursey George N r 69 VanHorn
Burt Byron A died Nov 12 1944 age 53
—Norman B (Marjorie E) rem to Long Island
—Robert A emp GFBCo r 76 Southworth
Burton Edgar F (Edith L) mach G&BMfgCo h 16 Field
—Marie L Mrs h 30 Main
Burwell David C (Frances H) condr NYNH&H h 1068 Riverdale
—Janice clk 95 Elm r 1068 Riverdale
Bush Lillian M wid Hebert A h 45 Lathrop
—Marion L clk SPCo Front h at Woronoco
Bushey Alice A mach opr MDFCo h 36 Colony rd
—Edward (Mary A) in US Army h 39 Irving
—Howard A (Christine M) bus opr S St Ry h 263 Elm
—John P (Marie L) grinder MDFCo h 44 Moseley av
—Roland W (Rachel K) clk Spfd h 152 Lincoln
Buss Edith M wid Edgar J r 2042 Riverdale
—Frank M (Zelma N) chemist Holyoke h 2042 Riverdale
Bussell Peter H (Anna M) eng B&A h 42 Silver
Butler Fred D (Edna E) h 183 Craiwell av
—James R (Mary W) mach's helper B&A h 783 Union
—Lillie B housewkr Spfd r 783 Union
—Tessie M wid Daniel splicer USRCo r 9 Willard av
—Walter in US Army r 783 Union
Butt Isaac H r 13 Warren
Butterworth Harry C (Marie A) photographer Spfd h 506 Cold Spring av
Buttrick Martha I mach opr AmBCorp r 36 Colony rd
Buxton Ruth M supr art public schools 160 Park h at Spfd
Buzzell Lucy M wid Herbert died Jan 25 1945 age 81
Byrnes Joseph T (Agnes R) toolmkr AmBCorp h 243 Cold Spring av

CABAN ALEXANDER J in US Navy r 166 Labelle
—Della mach opr Spfd r 166 Labelle
—Mary wid Joseph h 166 Labelle
—Sophie packer Holyoke r 166 Labelle
Cabilansky Raymond O (Dorothea M) instructor Hartford Conn r 81 Boulevard
Cabot Julia J r 41 Sprague
—Mortimer H section hand B&A h 41 Sprague
Cadieux Harold F (Marie V) trucker Spfd h 719 Main
Cady Albert L (Dora F) emp John Deere Plow Co h 26 Western av
—Albert W (Marion E) mach opr Westinghouse r 315 Park
—Clara R Mrs waitress 164 Union r 246 Park
—Dora Y Mrs waitress Spfd r 639 Main
—Gordon S (Lena N) in US Army r 1131 Memorial av
—Pearl wid John clk WECo r 17 Fairview av
—Robert C in US Army r 26 Western av
—Virgil L (Clara R) in US Army h 246 Park
Caggiano Gerardo died June 17 1944 age 82
—Mary G r 337 Main
—Rose r 337 Main
—Thomas H clothing Spfd h 337 Main
—Victor C tailor Spfd r 337 Main
Cahalan Ann C priv sec WECo Phelon av h at Spfd
Cahill David E (Lillian) carp h 1119 Riverdale
—David E Jr in US Army r 119 Riverdale
Cain Edward F (Elizabeth F) emp USRCo h 89 Whitney av
—Frank J (Catherine C) set up man PM&GCo h 107 Whitney av
—Jeremiah J h 105 Whitney av
—Loretta M bkkpr Spfd r 105 Whitney av
—Robert D in US Army r 89 Whitney av
Calabrese Henry E (Theresa M) foreman PM&GCo h 1361 Memorial av
—Joseph C (Ruth E) foreman PM&GCo h 250 Norman
—Ruth E Mrs in WAC r 250 Norman
Calcidese William C (Mary A) mach Chicopee h 131 River
Calcidise Anthony J (Carmella M) piper CFalls h (C) 70 Garden
—Concetta J r 87 Norman

The Union Central Life Insurance Co. 293 BRIDGE ST.
CHARLES S. MERRIAM, Manager
Telephone 4-3166

RALPH D. JONES, INC. CHRYSLER – PLYMOUTH
721 WORTHINGTON ST. *TOWING SERVICE* TEL. 6-6301 • Sales Distributors Service - Parts Wholesale Retail

—Jennie wid Carmine h 87 Norman
—Louise R mach opr Westinghouse r 87 Norman
Calder Mary wid John C r 57 Witch Path
Calderwood Lee C in US Navy r 20 Wilder ter
—Luther J (Freda G) traffic mgr Holyoke h 20 Wilder ter
Caldon Dorothy V Mrs bkkpr 842 Main r 824 do

CALDON FRANCIS J
(Dorothy V) complete automobile service repairing towing tires batteries welding body work and painting 842 Main tels 2-6679 4-6096 h 824 do —See p 904

—George (Anne A) mach opr Holyoke h 822 Main
—Jeremiah H (Margaret C) h 20 Lowell av
Caldwell Warren F (Florence M) sls eng Spfd h 103 Wilder ter ext
Calevro Andrew V (Marion E) rem to Easthampton
Call Edward rem to Vermont
—Lawrence V (Myrtle E) assembler h 38 Burford av
Callahan Anna K tel opr TelCo r 54 Maple ter
—Dorothy M steno Westinghouse r 84 Althea
—Edward P (Ann M) letter carrier h 94 Front
—John J insp B&A r 54 Maple ter
—Kathleen A mach opr E Longmeadow r 94 Front
—Margaret M wid Patrick J h 54 Maple ter
—Mary Mrs clk Spfd r 133 Chestnut
—Mary J comptometer opr CFalls r 94 Front
—Michael E (Mary) car insp B&A h 133 Chestnut
—Robert M (Mary C) in US Army h 471 Cold Spring av
—Thomas J (Dorothy L) coremkr G&BMfgCo h 32 Bliss
—William B mach opr r 54 Maple ter
—William J (Mary C) steamfitter Spfd h 84 Althea
—William J Jr in US Navy r 84 Althea
Callan Margaret E married John Baker
Callender Robert S (Madeline R) credit mgr G&BMfg Co Church h at Longmeadow
Calzolari Eugene J treas Hofbrauhaus Inc 1105 Main h at Westfield
—Vincenzo h 101 Chestnut
Camarotti Alizio J (Pauline M) grinder USA 71 Charles av
—Antonio F in US Army r 71 Charles av
—Frank emp PM&GCo h 71 Charles av
Cameron Albert F in US Navy r 40 Boulevard
—Anna B wid Samuel T matron USA h 40 Boulevard
—Annie H Mrs r 66 Elmdale
—Mary clk Spfd r 66 Elmdale
—Neil S (Esther) in US Navy r 72 Pleasant
Camerota Angelo R in US Navy r off 224 Cayenne
—Biagio W (Teresa) far h off 224 Cayenne
—Frank r off 224 Cayenne
—Salvatore S in US Navy r off 224 Cayenne
Camossi Bartolomeo E (Mary) sta fireman Spfd h 76 Norman
—Edna married Bernard Klicka
Camp Clement J (Lillian M) mach opr Spfd h 25 Merrick
—James (Nancy A) h 222 New Bridge
—Pascal (Carrie A) chauf Spfd h 197 Bridge
Campana Florence Mrs r 16 Lowell av
Campaniol Angelina Mrs clk 89 Baldwin r 85 do
—Pietro C (Angelina) grocer 89 Baldwin h 85 do
Campbell Archibald E (Naomi M) chauf Chicopee h 89 Worcester
—Christopher (Mary) in US Army r 28 York
—Claude G (Mina B) chauf Spfd h 569 Elm
—Dorothy B chief bkkpr WECo Phelon av h at Spfd
—Frances M wid Samuel r 39 Neptune av
—George W (Agnes E) lab h 47 Sprague
—Janet mach opr WECo r 20 Oleander
—Janice B Mrs winder h 30 Elmdale
—Julia Mrs steno Westfield r 45 High
—Marshall (Beverly H) in US Navy r 30 Elmdale
—Percy A (Ada M) feed researcher 95 Elm h at Spfd
—Ralph B (Julia) mach USA h 45 High
—Robert S (Blanche R) in US Army r 51 Garden
—Thomas R (Lillian C) insp USA h 283 Elm
—William J (Bettina B) rem to Ludlow
Campofredano Amelia A steno Spfd r 116 Grandview av
—Antonio J mail clk B&A h 116 Grandview av
Campurciani Albert (Ernestine S) upholsterer Spfd h 30 Mulberry
—Frances H r 30 Mulberry
—Robert L (Marjorie) in US Army r 30 Mulberry
Canadi Emma V wid Frank paper boxmkr 91 Church h 23 Windsor
—Robert in US Army 23 Windsor
Canary Alson (Ruth E) emp 758 Union h 541 Elm
—Clark W (Gertrude L) insp Hartford Conn r 55 Altmont av
—Gertrude L Mrs clk Hartford Conn r 55 Altmont av
—Sidnie C Mrs r 541 Elm
Canavan Charles P in US Army r 52 Elmdale
—John P in US Army r 52 Elmdale
—Margaret M steno Boston r 52 Elmdale
—Patrick J (Annie F) insp B&A h 52 Elmdale
Canders Neil E (Frances E) in US Army r 30 Ames av
Candylis Costas E (Mary L) tailor emp 42 New Dwight h 116 King's hwy
—Stella wid Efstratios died Nov 3 1944 age 69
Caney Jacqueline L r 31 Morton
—Randolph E (Lena L) foreman Holyoke h 51 Morton
Canizzo Vito Rev asst pastor St Anne's Roman Catholic Church r 253 New Bridge
Cannon Bernard A pharmacist 90 Front h at Holyoke
—Edward J (Margaret S) slsman Spfd h 44 Nelson
—Forrest F r 9 High
—Frank A (Ella S) woodwkr Spfd h 9 High
—Margaret S Mrs nurse 44 Nelson do
Cantwell Ralph I (Marjorie E) rem to Spfd
Capes Glenn (Helen C) in US Navy r 113 Pine
—Helen C Mrs comptometer opr Spfd r 113 Pine
Caporale Nicholas (Estelle H) foreman Spfd Mach & Foundry Inc h 400 Riverdale
Capron Phebe L Mrs r 4 Colony rd
Caravaggi Americo C (Marjorie A) in US Navy h 896 Main
—Antoinette mach opr WECo r 63 Belle av
—Frank coaler B&A h 63 Belle av
Carbone Ralph W (Ruth G) prod control man r 37 Warren
Cardamone Jennie C typist WECo Phelon av h at Spfd
Cardinal Dorothy M wid Albert E checker Spfd h 48 Cass av
—Jacqueline clk G&BMfgCo r 620 Elm
Cardinale Concetta M comptometer opr WECo Phelon av h at Spfd
Carduff Donald S in US Navy r 18 Maple
—J Scott (Antoinette A) slsman Spfd h 18 Maple
—Wendell L in US Navy r 18 Maple
Carey Arline L tel opr SCo r 670 Main
—Doris E dictaphone opr SCo r 670 Main
—Earl J in US Army r 670 Main
—Joseph (Evelyn D) assembler Westinghouse h 670 Main
—Joseph P (Dorothy S) in US Navy r 142 Lancaster av
—Kenan Rev r Monastery av
Cargill Barbara D Mrs asst sec School Dept r 40 Elm cir
—Emily wid Robert h 112 Front
—Robert C (Barbara D) auto dlr Spfd r 40 Elm cir
Cariso Lugli watchman Spfd h 47 Sprague
Carlin John (Lillian) chauf 1 Marion h Elizabeth
—Lillian Mrs mach opr Holyoke r Elizabeth
—Morris R (Jeannette L) in US Army h 472 Cold Spring av
Carlisle Hardware Co Richard I Hyde mgr 52 Elm
Carlon Donald C in US Coast Guard r 104 Boulevard
—Earl F trucking 104 Boulevard r do
—Frank F janitor 200 Park h 104 Boulevard
—Kenneth J (Ellen M) mach G&BMfgCo h 23 Healy
—Mary E office mgr 1490 Memorial av r 104 Boulevard
Carlson C Rudolph L (Doris H) mach opr Spfd h 2250 Westfield
—Carl O (Dorothy D) photo engraver Spfd h 24 Nelson pl
—Carl R (Marjorie B) repair man Spfd h 155 Van Horn
—Marilyn G reporter Spfd r 24 Nelson pl
—Marjorie B Mrs tchr Spfd r 155 VanHorn
Carmel Alvaris G (Ora M) rem to Spfd
Carmelli Gelesti h 30 School
Carmody Kathryn U insp USA r 71 Worcester
—Walter G (Marie) in US Army h 71 Worcester
Carnagie Douglas (Nora) chauf Spfd h 776 Main
Carnebale Angelo died June 10 1944 age 86
Carney Ellen M r 1097 Westfield
—Julia E calendermkr Holyoke r 1097 Westfield
—Timothy J r 1097 Westfield
Caron J Exodius (Irene M) rem to Feeding Hills
Carpenter Bernadette M in SPARS r 35 Fabyan
—Cecil W (Thelma) assembler Westinghouse h 133 Heywood av
—Charles (Ethel) emp 140 Norman r 95 Heywood av
—Frederick E (Marjorie G) in US Army r 1583 Riverdale
—George C r 1680 Memorial av
—Gilbert J (Norma F) rem to Spfd
—John (Jean) in US Navy r (2B) 1582 Memorial av
—Noel B (Grace A) mach G&BMfgCo h 1583 Riverdale
—William K (Maud E) mach emp 140 Norman h 1680 Memorial av
Carr Arthur E (Ruth A) clk PO 74 Elm h at N Agawam
—Henry E clk PO 74 Elm h at Spfd
—James F (Marjorie C) mach opr Spfd h 131 New Bridge
Carrier Florence I drsmkr 1716 Riverdale r do
—Lucienne L governess NY r 54 Fairview av
Carrington Earl K (June I) in US Navy r 17 Kent
Carroll Alban Rev r Monastery av
—Edward J fireman Agawam h 1150 Westfield
—Fannie A Mrs r 170 Woodmont
—Francis J (Anna M) sheet metalwkr G&BMfgCo h 29 Church
—John F (Elizabeth) in US Navy r 29 Church
—Margaret A r 29 Church
—Mary M clk 436 Main r 29 Church
—Philip C (Mary B) acct Boston h 504 Cold Spring av
Carter Arthur F (Armentine S) millwright h 76 Merrick
—Azelia M office sec (35) 85 Elm h at Spfd
—Bernaline insp USA r 69 New Bridge
—Elsie I steno B&A r 123 Woodmont
—Eugene Jr (Caren L) in US Navy r 116 Southworth
—Eugene W (Eva C) gunwkr Spfd h 116 Southworth
—Harry (Myrtle E) painter h 123 Woodmont
—James (Esther W) in US Army r 116 Southworth
Carter's Cleaners & Launderers (Albert J Rudat) 211 Elm
Cartmill Catherine K clk 95 Elm h at Spfd
Carto John D (Alice C) in US Merchant Marine h 204 Morton
Carty Prescott C rem to New Haven Conn
Casa Buona Inc Michael D Marge pres-treas Albert Mastroconi clk cafe 1146 Memorial av
—Mattioli (Raul R and Alice M Tagliavini) rest 1508 Riverdale
Casanova Beatrice K inventory clk SPCo Front h at N Agawam
—Helen dental asst (29) 85 Elm h at N Agawam
Casavant Wallace H (Lillian C) foreman NYNH&H h 84 Morton
Case H Gordon (Marguerite F) ins agt Spfd h 81 Ohio av
—Nancy-Redmond sec Washington D C r 81 Ohio av
—William purchasing agt PM&GCo Circuit av h at Spfd
Casello Paul in US Army r 172 Windsor
Casey Addie E wid Thomas r 132 Riverdale
—Eleanor bkkpr Westinghouse r 58 Worcester
—Elizabeth M wid Patrick T assembler Westinghouse r 133 Boulevard
—Frank L (Mae E) mason Spfd h 1998 Westfield
—Joseph L (Mary A) assembler G&BMfgCo h 485 King's hwy
—Mary A bkkpr Spfd r 58 Worcester
—Mary A wid William H h 58 Worcester
Cashin Sarah G h 1202 Westfield
Cashman Agnes B wid William P h 29 Lowell av
—Edwin P emp US Govt r 7 Upper Church
—Eileen C tchr 767 Main r 29 Lowell av
Casino Napoleon J (Isabelle E) in US Navy h 63 Russell
Cassady Julian P died Oct 5 1944 age 59
—Leona V wid Julian P h 65 VanHorn
—Robert L in US Navy r 65 VanHorn
Cassani Angelo (Zenaida C) rem to Pittsfield
—Joseph rem to Pittsfield
Cassello Ezio janitor NEBCo r 172 Windsor
—Paul (Nicolina) boilermkr B&A h 172 Windsor
Cassells Ernest R rem to California
—James H (Annie J) assembler G&BMfgCo h 36 Russell
—Melvin K in US Navy r 36 Russell
Cassidy Ella G wid William F h 161 River
—Julian W (Vivian C) chauf 325 Memorial av h 91 Cass av
Cassinelli Ralph (Beatrice) maintenance man Spfd h 101 New Bridge
Castellani Joseph janitor r 40 Baldwin
Castelvetri Alice Mrs emp USEnvCo r 230 Cold Spring av
—Joseph (Alice) in US Army 230 Cold Spring av
Catalino Rosarie r 4 Chapin
Catania Carmela died Oct 18 1944 age 68
—John J (Anna B) roofer h 12 Sprague
Catanio Frank r 60 New Bridge
Catanzarite John r 174 Bosworth
—Joseph (Rose M) mach G&BMfgCo h 193 Bosworth
—Pasquale (Mary) foreman PM&GCo h 174 Bosworth
Catchuce Eleanor r 54 E School
—Fred (Mary) mach opr Chicopee h 54 E School
—Jacob in US Army r 54 E School
—John in US Navy r 54 E School
Catellier Emile (Mary) emp B&A h 231 Birnie av
Cava Mary F clk 95 Elm h at Spfd
Cavallon Fiore (Mary C) emp VNCo h 57 Belle av
—Victor (Norma L) emp G&BMfgCo h 36 Bliss
Cavanaugh Basil Rev rem to Boston
—Catherine r 57 Fairview av
—Eleanor married George B Corcoran rem to New Haven Conn
—Thomas B (Anna B) chief order clk Spfd h 25 Hale
—Thomas E (Agnes M) physician Spfd h 95 Ohio av
—Thomas E Jr in US Army r 95 Ohio av
—Thomas J (Marion G) h 57 Fairview av
—William Rev r Monastery av
Cavicchi Hazel B mach opr Spfd Wire & Tinsel Co r 641 Elm
—John (Amelia M) emp StRy h 641 Elm
Cawley Frank B mgr 25 Park av r 6 Colony rd
Cayan Frederick J (Marcelle F) mach USA h 266 Morton
—Telesphore r 266 Morton
Ceasar Mary emp 28 Cralwell av r do
Cebrelli Peter J mgr meat dept 152 Elm h at Agawam
Cebula Edmund (Pauline) in US Marines r 272 Morgan rd

CLEANING PRESSING REPAIRING **FRANKLIN CLEANERS & DYERS** 281 MILL STREET TELEPHONE 6-5449 **Fur Storage**

HAMPDEN SAVINGS BANK
Incorporated 1852
1665 Main Street
MORTGAGE LOANS
— FHA and Other Monthly Payment Plans —
See Us First
Savings Bank Mortgages are the Best

CEBULA
—Frederick P (Martha A) grinder PM&GCo h 33 Bridge
Ceccarini Albert F (Rhea M) maintenance man 10 Colony rd h 455 Cold Spring av
Cecchi Joseph (Serafina) h 75 Baldwin
Ceckowski Walter V (Catherine H) control eng Hartford Conn h 135 S Boulevard
Cella John E (Yvonne F) baker Spfd h 111 Union
Celustka Frank L (Sophie M) mach adjuster Spfd h 57 Wayside av
Cena Gino L mach opr MDFCo r 49 York
—John (Angelica) baker Spfd h 49 York
—Joseph P (Jennie E) mach opr MDFCo h 39 Baldwin
Center Arthur E (Florence M) pres Spfd h 21 Craiwell av
Century Investment Co (Jack B-Abe Leo and Gilbert G Cohen) auto finance 138 Memorial av
Cericolo Agostine r 4 Chapin
Cestari Henry P (Sadie A) emp B&A h 31 1st
—Victor A (Rosalie D) enm B&A h 54 E School
Chaffin Morris M (Laura L) pres Spfd r 2063 Westfield
Chagnon Irene emp WECo r 62 Allen
Chalian Agnes D steno ASCo r (2B) 1586 Memorial av
—Gladys emp G&BMfgCo r (2B) 1586 Memorial av
—Nectar wid Manuel h (2B) 1586 Memorial av
Chalmers John F (Anna A) eng B&A h 176 Woodmont
Chamberlain Adolf J (Mary L) h 66 School
—Frank barber Spfd r 66 School
—George (Anne E) elec Spfd h 54 King's hwy
—Thomas J r 54 King's hwy
Chamberlin Wendell s pres Royal Tool & Gauge Corp 70 Front h at Spfd
Champagne Albert K (Beatrice P) in US Navy r 149 New Bridge
Champlin Burton H (Dorothy C) gen foreman Chicopee h 58 Meadowbrook av
Chandler Anna E wid Frederick J insp PM&GCo h 54 Hill
—Bruce (Eunice F) h 71 Elmwood av
—Carol L r 91 Hampden
—Elizabeth married Wayne S Doss
—Harold S (Ruth D) bdg contr 32 Woodmont h do
—Hugh K (Ethel H) gasoline 884 Westfield h 91 Hampden
—Ruth B Mrs priv sec 1499 Memorial av h at Feeding Hills
Chapin Ann E Mrs clk Spfd r 65 Irving
—Faxon D rem to Spfd
—Frances M h 27 Colton av
—Giles W (Ann E) clk Spfd h 65 Irving
—Kenneth B (Eva T) acct Spfd h 51 Talcott av
—Kenneth B Jr in US Navy r 51 Talcott av
Chapman Arnold S bus boy Spfd r 32 Worthen
—Arthur L (Frances O) route slsman h 1282 Westfield
—Earl S (Chapman's Esso Service) 75 Union r inq do
—Earl S Jr (Jean) in US Navy r 64 Irving
—George A (Ella G) (Chapman's Market) 145 Elm h 32 Worthen
—Herbert S janitor 42 Bliss h do
—Herbert S Mrs (Nellie G) died June 7 1944 age 73
—Howard P (Georgina A) construction supt Meriden Conn h rear 1162 Riverdale
—Kathleen V clk G&BMfgCo r 64 Irving
—Ralph D fireman NYNH&H r 59 Lathrop
—Robert H (Isabelle S) slsman Spfd h 119 Churchill rd
—Veronica Mrs h 64 Irving
—William L (Eunice W) welder G&BMfgCo h 465 Cold Spring av
Chapman's Esso Service (Earle S Chapman) gasoline 75 Union
—Market (George A Chapman) grocers and meat 145 Elm
Charbonneau Evelyn M clk 95 Elm r 34 Allen
—John F (Mabel A) ordnance man G&BMfgCo h 213 New Bridge
—Richard F (Evelyn F) toolmkr BMTCo h 34 Allen
Charest Frank E (Catherine E) foreman G&BMfgCo h 78 Elmdale
Charland Homer G (Dorothy M) barber WSpfd h 33 Merrick
—Louis r 104 New Bridge
Charlton Carrie G wid Israel r 47 Hanover
Charoshersky Alexander J in US Army r 17 Sprague
—Alexander W (Elizabeth) drop forger MDFCo h 17 Sprague
—Helen M r 17 Sprague
Charpentier Aime H (Irene R) h 15 Wilfred
Charron Francis A in US Army r 1126 Memorial av
—Virginia student r 1126 Memorial av
Chartier Hector A in US Navy r 157 S Boulevard
—Severin F (Aneida) sheet metal wkr Holyoke h 157 S Boulevard
—Vincent G in US Navy r 157 S Boulevard
Chase C Melville Jr (Arline C) slsman Spfd h 78 Northwood av
—Constance M typist Windsor Locks Conn r 127 Althea
—Donald R rem to Agawam

CHASE
—Francis J (Elizabeth R) in US Army r 293 Elm
—Frank A (Evelyn M) rem to Agawam
—Harold rem to Spfd
—Russell B (Hazel S) railway mail clk h 127 Althea
Chat The (John M Bergin) rest 1048 Riverdale
Chatlons Edward (Ellen) h 753 Union
Cheever Winifred H tchr 1967 Westfield r 71 Garden
Chenel Albert E (Grace) barber 242 Elm r 181 Park av
—Grace Mrs nurse 181 Park av r do
Cheney Elizabeth A wid Roy E rem to Spfd
—Helen Mrs hairdresser Spfd h 141 New Bridge
Chesterman William J (Vera E) supt Spfd h 20 Beauview ter
Chevillet Marcel L (Marguerite E) insp Spfd h 74 Nelson
Chiarini Armand P (Alice G) mach opr NEBCo h 81 Bridge
—Arto (Josephine) h 40 Globe
—Ernesto (Elizabeth) h 7 Globe
—Mary G emp GFBCo r 7 Globe
Chick's Soap Co (Homer Filiau) 20 School
Childs Barbara A comptometer opr USRCo r 223 Main
—Dennis H (Lenella) eng B&A h 237 Main
—Douglas C (Barbara J) expediter Spfd h 15 Avondale av
—Raymond R (Irene O) (Childs' Garage) 223 Main h do
Childs' Garage (Raymond R Childs) 223 Main
Chilson Florence J drsmkr 1032 Elm r do
Chilton George A (Geraldine B) in US Army r 1215 Elm
—Harold K in US Merchant Marine 1215 Elm
—Henry (Myrtle A) h 1215 Elm
Chinkwin John F (Helen A) in US Navy h 52 Lowell
Chistolini Carlo P (Lena M) carp Holyoke h 203 Morton
Chittim Mildred K tchr 115 Southworth h 8 Ludington ct
Chiz David (Anita R) h 30 Armstrong
Chmielewski Anthony (Rose) h 369 Cold Spring av
Chainiere Edmond (Annie) h 235 Union
Choudet Raymond H (Pearl P) brakeman B&A h 42 Plateau av
Chriscolo Anthony (Margaret M) cafe 677 Main h 673 do
Christian Donald J (Edna M) rem to Virginia
—James E acct MMLInsCo r 106 Chestnut
—Lawrence P in US Army r 106 Chestnut
—Mary A wid William F h 106 Chestnut
—William M (Vera) rem to Agawam
Christiana James A (Jennie P) rem to Agawam
Christofori Robert G (Rosalie C) slsman Spfd h 247 Main
—Vivian M steno Spfd r 30 Elmwood av
Christopher Ermenia wid Vincent rem to Pittsfield

Chrysler Airtemp Air Conditioning
W C Line Co Inc distributors 586 Riverdale—See inside Front Cover

Chrzanowski Venclaus P in US Army r 257 Piper rd
Church Floyd T (Marion C) switch tender B&A h 23 Elm cir
—Marion C Mrs clk Spfd r 23 Elm cir
—of the Good Shepherd (Episcopal) 208 Elm
—of the Immaculate Conception (Roman Catholic) 497 Main
—of the Immaculate Conception Rectory 475 Main
Cianchini Paul (Ripalta) mach G&BMfgCo h 37 Bosworth
Ciborowski J Stanley in US Navy r 251 Piper rd
—Joseph F roofer emp 581 Westfield r 251 Piper rd
—Kazimierz truck driver Spfd h 251 Piper rd
—Paul V in US Army r 251 Piper rd
Cicotte Joseph L (Jennie) h 92 Westfield
—Mary J steno Spfd r 92 Westfield
Cieboter Andrew P (Mary R) mach opr Spfd h 183 Labelle
—Julia R wid Vincent W h 8 Willow
—Mary H r 8 Willow
—Peter J yardman Chicopee r 8 Willow
—Stanley F pressman Spfd r 8 Willow
—Vincent W mach opr Spfd r 8 Willow
Cimaroli Joseph (Mary E) papermkr SPCo h 16 Burke av
—Vincent H in US Army r 15 Burke av
Cimma Adeline C mach opr Spfd r 23 Norman
—Basilio C (Kathryn V) auto mech 842 Main h 73 Chapin
—Elso M (Mary E) in US Army r 312 Main
—Mary E Mrs clk Spfd r 312 Main
—Quinto S (Emma R) emp USA h 23 Norman
—Quinto S Jr in US Army r 23 Norman
Cincotta Joseph (Marjorie A) chauf Spfd h 72 Chapin
Cinqmars Napoleon (Amidie) carp USA h 87 George
Cinter LeRoy G (Clarice A) eng Spfd h 30 Morton
Circosta Orlando J (Leona I) rem to Spfd
—Vincent C (Mary J) grinder VNCo h 75 Bridge
Cirillo Nicholas (Elizabeth) rem to Spfd
—Salvatore (Florence M) millwright SPCo h 182 Front

Clark Elaine clk Town Clerk's Office r 73 Irving
—Emily H steno Spfd r 117 Bridge
—Emma S wid Anthony J r 37 Colton av
—Frank J tool designer USA h 73 Irving
—Frank S in US Navy r 73 Irving
—George A (Vera) in US Navy h 39 Colton av
—Louis F (Elizabeth L) mgr 860 Memorial av h at Spfd
—Louis W (Annie M) toolmkr WECo h 85 Bridge
—Robert W (Ella M) teller Spfd h 76 Wilder ter
—Robert W Jr in US Navy r 76 Wilder ter
—Stanley J in US Army r 73 Irving
Claflin Alice M wid George r 314 Morton
—Ray C (Laura C) mech CFalls h 314 Morton
Clapper George J (Dolores A) h 114 Heywood av
—Victor in US Navy r 114 Heywood av
Clara's Spa (Clara Bouchard) conf 993 Main

CLARANN FLOWER SHOP
(Clara R Donnelly) greeting cards (Hallmark) and flowers for all occasions 645 Westfield tel 3-0167—See p 908

Clark Alice A tchr 160 Park h at Longmeadow
—Alice L wid Charles D h 55 Altamont av
—Charles D died Dec 2 1944 age 62
—Charles K (Margaret) h 107 Ely av
—Clarence D in US Army r 235 Ashley
—Clarence O (Lydia D) bkkpr 121 Lowell h at Spfd
—Clayton L in US Coast Guard r 21 Western av
—Clifford A (Lilla R M) rem to Turners Falls
—David T (Eliza J) fireman NYNH&H h 15 Avondale av
—Donald W (Helen R) in US Army h 23 Barrett av
—Edgar F (Mary E) stock clk PM&GCo h 33 New Bridge
—Edward A rem to Fairhaven Vt
—Edward E (Helen M) chauf Spfd h 24 Western av
—Edward R (Mabel L) chauf town h 54 Garden
—Emaliza Mrs r 66 Harwich rd
—Ernest A rem to Three Rivers
—Florence M Mrs cosmetics 56 Park h do
—Frank rem to Belchertown
—Frank A died Dec 14 1944 age 79
—Frank E (Olive) r 121 Ely av
—Frederick B (Alice L) pres-treas Clark Paint & Varnish Company Inc 966 Union h at Longmeadow
—Garrett A (Marion E) tchr 160 Park h 115 Grove av
—George H rem to Florida
—George W (Elizabeth M) sls mgr Spfd h 136 Poplar av
—Harold F in US Army r 500 King's hwy
—Harold J (Pauline T) mech Spfd h 500 King's hwy
—Helen E Mrs waitress 25 Park av r 23 Barrett av
—Irene H Mrs waitress 25 Park av r 316 Park
—John (Delores A) bookbinder Spfd h 92 Front
—Kate I Mrs r 1885 Westfield

Clark L F
(Greta P) individual training and coaching lessons in effective conversation-composure-voice training-public speaking (608) Hitchcock Bdg 1562 Main Springfield Dial 6-7109 or 3-7282 h 1885 Westfield—See Adv Spfd Directory

—Lester K (Lena R) eng B&A h 169 City View av
—Melton (Elsia) in US Army h 72 Sprague
—Michael E h 57 Bridge
—Norma M Mrs r 88 Lancaster av
—Oil Co (Philip D Barry) 758 Union

CLARK PAINT & VARNISH COMPANY INC
Frederick B Clark pres-treas Walter M Nagle clk-supt manufacturers of industrial and architectural paints-enamels-colors etc wholesale and retail office and plant 966 Union—See p 911

—Priscilla J married Harley C Cummings rem to Florida
—Rachel E rem to Spfd
—Ralph E (Emma P) carp h 235 Ashley
—Raymond E sec Premold Products Co Inc Front opp 1st h 66 Harwich rd
—Roe S Jr (Rita M) assembler Spfd h 30 King's hwy
—Sadie C wid Horace G h 206 King's hwy
—Wesley H (Jennie M) maintenance man Spfd h 51 Bliss
—Wesley H Jr (Madeline M) fireman B&A h 51 Bliss
—William K (Dorothy F) in US Marines h 81 Fairview av
—William N (Charlotte E) yard foreman B&M h 17 Southworth
—Winslow N (Marie A) slsman Spfd h 15 Oakland
Clarke Donald B sls mgr PM&GCo Circuit av h at Longmeadow
—Douglas F in US Army r 21 Gay ter
—Francis L (Catherine E) rem to Hempstead LI
—Raymond E (Ruth M) mach opr E Spfd h 66 Chestnut
—Ruth B clk WECo r 66 Chestnut
Clay Robey J (Madeline) eng Spfd h (1A) 15 Colony rd
Clayton Harold E in US Army r 17 Elmdale
—Lloyd (Ruth A) in US Army r 64 Worcester
—Louise B wid John E h 17 Elmdale

CITY COAL CO. *Coal - Fuel Oils - Koppers Coke*
145 ARMORY STREET - Tel. 4-7396

FIELD, EDDY & BULKLEY INSURANCE
1200 MAIN STREET PHONE 4-1112
Policies of Every Kind in All the Best Companies

—Muriel I office sec WECo r 17 Elmdale
Cleary Alexander F emp 1290 Memorial av r 63 Lathrop
Cleaves Paul L (Kate L) orthodontist Spfd h 64 Cralwell av
Clegg William L (Augusta B) mail clk Spfd h 31 Greenleaf av
Clement Philip M (Catherine T) clk PO h 75 Upper Church
—Sarah C instructor Spfd r 75 Upper Church
Clements Manen O (Mary K) in US Army h 473 Cold Spring av
Clemmer Clarke W (Miriam O) emp 95 Elm h at East Longmeadow
Cleveland Ralph D (Grace M) in US Army h 1716 Riverdale
—William J mach Holyoke h 250 Prospect av
—William K (Doris E) rem to Spfd
Clifford Donald R (Faith G) in US Army h 57 Druids la
—Edith R Mrs hostess Spfd r 162 Ohio av
—Frank P (Gladys M) time clk VNCo h 1144 Elm
—Harold P (Violet E) emp G&BMfgCo h 3 Willard av
—Jean student r 1144 Elm
—Martin F (Edith R) ins Spfd h 162 Ohio av
Clinch George P (Mary A) in US Army h (1B) 71 Colony rd
Cline Daniel E (Agnes H) sta eng Holyoke h 61 Labelle
Clo Adolph (Mary A) chauf h 86 Fairview av
—Giacondo (Virginia) grocer and meat 888 Main h 886 do
—Ralph A (Virginia M) clk 888 Main h 115 Poplar av
Cloran Brendan E in US Army r 23 Webster av
—Erma L Mrs slswoman Spfd r 23 Webster av
—Patricia L sec The J A Rapisards Co 45 Morgan rd and office mgr do r 23 Webster av
Cloudman Florence L in US Cadet Nurse Corp r 52 Larone av
—Herbert G (Christine M) diesinker Chicopee h 52 Larone av
—Herbert G Jr in US Army r 52 Larone av
Cloutier Albert (Alphonsine) gear cutter h 87 Church
—Frederick E (Pearl F) distributor food products Spfd h 70 New Bridge
—George N (Matilda M) assembler G&BMfgCo h 78 Bliss
—George N Jr (June A) mach G&BMfgCo h 48 Sunnyside
—Joseph E (Mary B) shoes Spfd h 254 Park
—Raymond (Frances) chauf Spfd h 49 Worcester
—Raymond (Inez A) in US Army r 19 Lowell av
—Robert J in US Merchant Marine r 87 Church
—Rosalie H wid Alfred h 763 Union
Clubs—See Associations Club and Societies—Classified Directory
Coache George J (Laura V) mech Westinghouse r 21 Spring
Coates Herman A (Florida R) mach opr h 6 West
Cobb Frederick E clk 82 Elm r 47 Southworth
Coburn Barbara M clk 95 Elm h at Spfd
Cocchi Caruso (Antoinette) auto mech h 47 Worcester
Cochran Veronica wid James W rem to Spfd
Cochrane Richard M (Marjorie M) eng G&BMfgCo h 64 Beverly Hills (upper)
Cocol Charles L (Marion A) section storekpr B&A h 14 Kelso av
Cody Clara M wid William F h 72 Chapin
—Peter E (Lillian E) in US Army h 91 Hill
Coe Leslie P (Almedia) asst chief eng insp G&BMfg Co h 66 Warren
Coffey Daniel J (Marion W) in US Army r 20 Day
—George P (Jennie M) mach G&BMfgCo h 331 Main
—Hannah E tchr 315 Kings's hwy h at Spfd
—James B clk G&BMfgCo r 20 Day
—John F (Rita T) in US Army r 20 Cottage
—Margaret S wid Daniel J h 20 Day
—Mary r 67 Maple ter
—Rose K tchr 115 Southworth h at Spfd
Cogans Mary E wid James J h 22 Hill
—Mary J comptometer opr MDFCo r 22 Hill
—Walter J (Julia F) ins agt Spfd r 22 Hill
Cogswell Frederick B (Nora M) supt Spfd h 1506 Westfield
—John P emp Westinghouse h (2A) 1550 Memorial av

Cogswell Lloyd B
(Celia S) pres-treas-mgr The Cogswell Mfg Co Inc 140 Norman h 24 Wilder ter—See p 910

COGSWELL MANUFACTURING COMPANY INC THE
Lloyd B Cogswell pres-treas machine and screw machine products 140 Norman tel 4-1181—See p 910

Cohan Mary J wid Benjamin A r 70 Field
Cohen Abe Leo (Century Investment Co) and pres International Motor Car Co 138 Memorial av h at Longmeadow
—Gilbert G in US Army (Century Investment Co) 138 Memorial av and treas International Motor Car Co do h at Longmeadow
—Harry (Celia) junk 50 Norman h do
—Harry (Olive E) meat slsman h 39 Larone av
—Jack B (Century Investment Co) 138 Memorial av and sec International Motor Car Co do h at Longmeadow
—Lillian married Ross Bates rem to NY
—Rachel emp PM&GCo r 50 Norman
Colasono Frank barber 985 Westfield h at Spfd
Colasessano Joseph (Marie) emp Town h 90 Prince av
Colbert Thomas E (Mary E) yard condr B&A h 42 Worcester
—Thomas E Jr in US Army r 42 Worcester
Colburn Barbara M steno G&BMfgCo r 125 Rogers av
—Dorothy R married Charles B Crooker rem to Bangor Me
—John G clk 95 Elm r 143 Rogers av
—Margaret A Mrs married T Russell Smyth rem to Spfd
—Raymond H (Ruth R) tool designer G&BMfgCo h 125 Rogers av
—Rose L wid Elmer F h 143 Rogers av
Cole Ceylon B (Laura A) slsman Spfd h 155 Boulevard
—Evelyn I teletype opr SPCo Front h at Spfd
—Gladys B clk 95 Elm h at Spfd
Coleman Ethel A r 24 Globe
—Helen L clk 95 Elm h at Spfd
—Margaret E clk TelCo h 24 Globe
—Patrick C r 24 Globe
—Shirley E rem to Spfd
—Solon B (Mary P) in US Army h (1A) 494 Cold Spring av
—Susan V died Aug 1 1944 age 59
—Willie r 122 Bridge
Colerick James W r 55 Hanover
—William J (Edith F) mach G&BMfgCo h 55 Hanover
Colesano Antonio (Catherine R) route slsman Holyoke r 90 Prince av
Coley Stanley I (Ethel M) mach G&BMfgCo h 1562 Memorial av
Collari Amelia M clk WECo r 194 Union
—Carlo chef r 194 Union
—Giovanni (Adelcisa) h 56 Exposition ter
—Ida E Mrs mgr 869 Union r do
—Vincent (Ida E) grocer 869 Union h do
Collins Anna C finisher SPCo h 80 Pine
—Billy C (Marie A) in US Army r 67 Bosworth
—C Floyd factory mgr Premold Products Co Inc Front opp 1st h at Spfd
—Clare B steno G&BMfgCo r 105 Pine
—Clayton A in US Army r 80 Pine
—Dennis J (Ellen V) h 105 Pine
—Edith wid Walter J r 135 Hillside av
—Edward F dispatcher B&A and tavern 980 Westfield r 80 Pine
—Ernest A sta eng Woronoco r 80 Pine
—Frank F (Emma) acct TelCo h 135 Hillside av
—Frederick T (Nina E) sta eng Spfd h 1283 Amostown rd
—James B in US Army r 105 Pine
—James R (Nellie D) bartender Westfield h 84 Pine
—John S (Mary E) gas sta attdt Spfd h 636 Amostown rd
—John S (Rose H) insp USA h 29 Fairview av
—Joseph J (Mary M) repairman TelCo h 31 Silver
—Mabel M mach opr Spfd r 80 Pine
—Margaret M wid Daniel J clk 126 Park h 478 Kings hwy
—Mary E Mrs tel opr Spfd r 636 Amostown rd
—Mary F steno Spfd r 50 Worcester
—Milton J (Florence A) mach tender SPCo h 50 Worcester
—Rita M steno TelCo r 105 Pine
—Robert D in US Navy r 31 Silver
—Robert J in US Navy r 29 Fairview av
—Roger E (Jean) herdsman Westfield r 135 Hillside av
—Sumner R (Elisabeth L) in US Navy h 23 Hanover
—Teresa Mrs rem to Spfd
—Wesley R (Barbara S) in US Army r 60 Colony rd
Colonial Bowling Alleys (Mrs Camilla Balestri) 1344 Memorial av
—Cafe (Mrs Camilla and Claude J Balestri) 1342 Memorial av
Coman Francis J in US Army r 69 Southworth
—John J (Josephine C) fireman B&A h 69 Southworth
Combs Raymond C (Grace E) elec Spfd h 115 Morton
Comeau Emeline C Mrs chief clk 95 Elm h at N Agawam
—Eugene L baker Spfd h 29 VanHorn
—Eugene L Jr in US Navy r 29 VanHorn
—Evelyn E clk 95 Elm h at N Agawam
—Helen C tel opr Spfd r 29 VanHorn
Comerford Catherine B Mrs clk 95 Elm r 7 Ludington ct
—James J (Catherine B) mach Spfd h 7 Ludington ct
Comfort Merrill A (Lena T) porters helper Spfd h 147 Grandview av
Commette Marie R wid Joseph ladies wear Spfd 47 Lathrop
Community Market (George Harbour) grocers 440 Main
Comski Peter J Jr (Thelma M) mach B&A h 246 Park
Condon Charles J (Ruth E) in US Army r 175 Althea
—George F (Marjorie) adv solicitor Spfd r 75 Prince av
—Richard E (Mary E) assembler G&BMfgCo h 225 Park av
Cone Charles B (Cora L) ins agt Spfd h 28 Smith av
Conger Florence M wid Jesse H priv sec SPCo h 27 Silver
Conley Edward T mach Chicopee r 16 Worthen
—Elizabeth B wid Patrick H h 16 Worthen
Conlin Frederick S (Anne E) prof Westfield h 44 Talcott av
—Wilfred L (Ida M) counterman 36 Union h 57 Bridge
Connecticut Valley Realty Co Harry G Fisk pres Richard M Robinson asst treas (25) 85 Elm
Connell Charles H (Lydia L) in US Army h 25 1st
—Edward A (Ione E) beater eng SPCo h 111 High
—Ione E Mrs nurse 111 High r do
—Shirley E clk Spfd r 111 High
Connelly Charles E (Rose A) assembler G&BMfgCo h 66 Fairview av
Conner George D h 13 Lowell
Connery William L (Helen G) physician Westfield h 169 Harwich rd
Connor Gerard P (Mary A) papermkr SPCo h 14 Oakland
—Howard mgr 677 Westfield h at Spfd
—John F mgr 758 Union r 1246 Memorial av
Connors Charles E (Gertrude E) in US Merchant Marine h 25 1st
—Elizabeth M mach opr PM&GCo r 855 Memorial av
—Henry (Hank's Restaurant) 864 Main r 1162 Riverdale
—Mary J wid Joseph J h 855 Memorial av
—Richard H in US Navy r 855 Memorial av
—Rita P mach opr PM&GCo r 855 Memorial av
—Thomas M (Alice M) letter carrier PO 74 Elm h at Westfield
—Vincent Rev chaplain US Army r Monastery av
Conrad Hazel M Mrs r 271 Baldwin
Conroy Dorothy emp G&BMfgCo r 135 Hampden
—Edward J (Sophie W) prod clk Spfd h 135 Hampden
Consiglio Gino barber 1334 Memorial av h at Spfd

Consiglio Louis L
pres-treas Interstate Busses Corporation 172 Memorial av h 1032 Sumner av Spfd—See adv Spfd Directory

Consigny Ernest foreman Holyoke r 155 Chestnut
Constable Elizabeth clk Spfd r 99 Amostown rd
Contri Germano shoe repr 874 Main h do
Converse Frederick L Jr (Mildred G) in US Navy h (2B) 1568 Memorial av
Conway Charles J (Anna G) plumber Spfd h 57 Angeline
Cook Ada M r 668 Westfield
—Aloysius J warehousewkr Spfd r 96 Southworth
—Cecelia M packer Spfd r 96 Southworth
—Edward G in US Navy r 96 Southworth
—Ethelyn W Mrs office sec W F Cook Coal Co Inc 434 Taylor r 34 Pleasant
—Francis J emp 199 Elm r 96 Southworth
—Frederick R (Ethelyn W) h 34 Pleasant
—Madeline V clk Spfd r 96 Southworth
—Margaret E r 96 Southworth
—Roy J (Ann K) plant mgr Spfd h 154 Poplar av

Cook W F Coal Co Inc
434 Taylor Springfield—See Adv Spfd Directory

—Wilhelmina E wid James T h 96 Southworth
—William E projectionist Spfd h 145 Ely av
Cool Theodore (Amelia) rem to Maine
Cooley Clarence B (Ida J) emp G&BMfgCo Church h at E Longmeadow
—Edwin (Susie) mach Spfd r 494 Westfield
—Emma E wid Howard J h 134 Ashley
—Harry A (Annie B) h 135 S Boulevard
—Kathryn G public steno Spfd h 590 Main
Coolidge Franklin P (Doris N) slsman 1454 Riverdale h 1537 do
Coons Aneida A tel opr Spfd r 42 Mosher
—Arthur E in US Army r 42 Mosher
—Harold J Jr (Luella E) in US Navy h 84 Day
—Mary A clk G&BMfgCo r 42 Mosher
—Roy M (Irene L) ordnance eng Spfd h 51 Elmdale
—Shirley A clk WECo r 51 Elmdale
—William E in US Marines r 42 Mosher
—William F (Mary A) asst supt G&BMfgCo h 42 Mosher
Cooper John (Natalie L) laboratory technician WECo Phelon av h at Spfd
—Joseph clk Spfd r 50 Norman
Copeland R Adelene Mrs tchr 201 Park av h 62 Bearview ter

Diamonds Jewelry M. J. KITTREDGE, Inc. Silverware Watches
1354 Main Street

PRESTON and OLMSTEAD, Inc.
REPRESENTING THE TRAVELERS
THE WORLD'S LARGEST MULTIPLE-LINE INSURANCE COMPANY

Corbett Oliver J chauf Spfd r 58 Irving
—Thomas in US Merchant Marine r 65 Garden
—William (Maryann) rem to Spfd
—William H insp Spfd h 65 Garden
Corcoran Alice M married Joseph M Foley rem to Philadelphia Pa
—Catherine M r 84 Park
—Frederick Rev r Monastery av
—George B (Cecilia G) physician 84 Park h do
—George B Jr (Eleanor C) rem to New Haven Conn
—James C (Mary G) trainman B&A h 32 S Boulevard
—Joseph M student r 84 Park
—Julia A wid Thomas r 640 Westfield
—Lena A Mrs clk Spfd r 36 Cralwell av
—Mary wid Michael h 84 Park
—Michael L (Lena A) trav condr B&A h 36 Cralwell av
—Valida wid John S r 34 Nelson

CORDNER CO INC
E Alden Cordner pres David H Cordner v pres-asst treas Stuart R Cordner treas lubricating oils gasoline greases fuel furnace and range oils main office and plant 123 Day West Springfield and garage 425 St James av filling station 416 Columbus av Springfield Mass—See opp inside Back Cover
—David H pres-treas S J Cordner Co Inc and v pres-asst treas Cordner Co Inc 123 Day h at Thompsonville Conn
—E Alden (Pamelia A) pres Cordner Co Inc 123 Day h at Spfd
—Margaret L cashier WMassElecCo r 68 Silver
—S J Co Inc David H Cordner pres-treas real est owners 123 Day
—Stuart R treas Cordner Co Inc 123 Day h at Spfd
Cordonier Charles in US Army r 82 Garden
—Ernest A (Elizabeth G) steam shovel eng Westfield h 82 Garden
—Ernest A Jr (Toodeleyo A) in US Navy 82 Garden
Corey Adelbert M (Ida M) repair man Spfd h 41 Belle av
—George L (Marian) mech 35 Memorial av h 56 Bridge
Corkery Jeremiah J r 103 High
Corley Patrick M (Genevieve M) in US Navy r 201 Windsor
Cormier Alexander A (Florence T) maintenance man 140 Norman r 3 Hampden
—Leonard J (Cecilia) telegrapher B&A r 72 Worcester
Cornelatti Maurice J (Gertrude E) toolmkr Spfd r 38 Cottage
Cornine Annie wid John h 26 Burford av
—Frank H (Virginia E) supt Baltimore Md 27 Prospect
Cornoni Aldo (Helen) fireman B&A h 222 Main
—David J (Abbie E) mach B&A h 43 Russell
Corr Hugh A (Margaret E) civil eng State h 12 Cedar av
Correa A Mary pourer WECo r 59 Russell
—Antonio (Elizabeth) emp WECo h 59 Russell
—Michael (Kathleen R) in US Navy r 395 Morgan rd
Corson Alice H prin Main Street School 767 Main h at Spfd
Corte Aldo L (Mae D) foreman Holyoke h 43 Morton
Coryea Dennis W (Helen W) h 7 Ludington ct
Cosa Angelina wid Silvio mach opr PM&GCo h 69 Russell
Cosby Alfred F (Mary R) slsman h 90 Cralwell av
—Henry E (Helen S) shipping clk Spfd h 52 Janet
Costello George W (Beatrice F) clk Spfd PO h 14 Murray pl
—George W Jr in US Army r 14 Murray pl
Costine Betty J married Howard E Nuum
—Harold E (Ella M) insp Westinghouse h 169 Park av
—Raymond L in US Army r 169 Park av
—Richard E in US Army r 169 Park av
—Robert N (Mabel A) in US Army r 169 Park av
Cote Ambrose B (Katharine V) printer Spfd h 411 Rogers av
—Antoinette S clk 95 Elm h at Spfd
—Ellen E tchr 216 Kings Hwy h 89 Pine
—Eugene J janitor 2 2d r 89 Pine
Cotter Gertrude M tchr 160 Park h at Spfd
Cotti Lillian A bkkpr Spfd h 26 Merrick
Cotton Anna T student r 111 Pine
—Edwin D slsman 33 Westfield h at Hartford Conn
—John C in US Army r 111 Pine
—Louise E wid John C matron G&BMfgCo h 111 Pine
Cottrell Merton A (M Ellen) warehouse supv 95 Elm h 145 Ohio av
—Ruth E painter WECo r 145 Ohio av
Coucci Henry rem to Spfd
Coughlin Bernard J in US Navy r 17 Oak
—Helen D clk Spfd r 17 Oak
—John B (Mary V) h 29 Pine
—John F (Ann C) in US Army r 29 Pine
—Margaret M clk SPCo r 17 Oak
—Thomas A (Mary F) papermkr SPCo h 17 Oak
Coulombe Dolores E clk 95 Elm h at Spfd
—William A (Eva B) mach opr PM&GCo h 30 Railroad
Country Club of Springfield 1375 Elm
Courtney Mary Ann clk 95 Elm h at Spfd
—Pauline F clk WECo Phelon av h at Spfd
Coutu Alexander G (Beatrice V) guard Spfd h 633 Main
—Doris F in WAVES r 633 Main
Couture Albert R (Anne R) in US Army r 27 Meadowbrook av
—Armond J (Helen C) assembler ESpfd h 175 Labelle
—Henry M (Jeannette A) foreman Spfd h 518 Cold Sprnig av
Cove Francis X (Gladys M) foreman Westinghouse h 275 Birnie av
Coventry John A (Hester G) chauf StRy h 100 Elm
—John A Jr in US Army r 100 Elm
—Leslie (Vlasta F) barrel straightener USA r 172 Main
Covey Grace milliner r 218 Riverdale
Cowan Wilber J (Barbara S) assembler h 38 Colony rd
Cowell Clifford M (Grace A) printer Westfield h 362 Amostown rd
—Clifford M Jr r 362 Amostown rd
—Kenneth in US Navy r 362 Amostown rd
Cowing Robert H (Margaret O) in US Army r 43 Garden
—W Thornton (Madeline V) rem to Boston
—William A (Helen M) prin Senior High School h 43 Garden
Cowles Edwin J h 30 Hillside av
—Herbert R in US Army r 395 Morgan rd
—Norman V r 395 Morgan rd
—Ralph O (Jennie A) ice and oil 395 Morgan rd h do
—Robert B Jr (Floramarie H) butcher Spfd h 106 Meadowbrook av
—Stuart F (Grace M) clk Spfd h 1112 Riverdale
Cox John C (Bette J) supervising chemical eng Spfd MCCo h 66 Exposition ter
Coye William F (Florence M) rem to Spfd
Coyle Henry P (Ella) construction foreman Spfd h 68 Russell
—Walter H (Grace B) rem to Wilbraham
Craft Gordon H (Helen M) road foreman B&A h 80 Plateau cir
Craig Barbara J clk Spfd r 142 Lancaster av
—Bernard J (Helen T) clk US Govt h 183 Morton
—Charles H (Carrie) v pres West Spfd Co-operative Bank 35 Elm h 95 Cralwell av
—Charles I (Bernice A) elec eng G&BMfgCo h 46 Cooper
—May E clk USA r 142 Lancaster av
—William G in US Navy r 142 Lancaster av
—William J (Sophia M) chauf G&BMfgCo h 142 Lancaster av
Craigie Creswell H (Catharine E) rem to Spfd
Crandall Quincy C (Helen M) (Crandall's Shell Service Station) 44 Park h at Spfd
Crandall's Shell Service Station (Quincy C Crandall) 44 Park
Craven Earl T (Elaine E) in US Army h 410 Elm
—Edward rem to Holyoke
—Elaine E Mrs beauty shop 410 Elm r do
—Thomas J (Mary E) h 34 Sheridan av
Crawford Robert H (Grace L) filer Spfd h 162 Chestnut
Crean Agnes R housekpr r 104 Worthy av
—Cornelius E emp 80 Front r 104 Worthy av
—Daniel E papermkr Holyoke r 104 Worthy av
—Francis L emp 80 Front h 104 Worthy av
—Gerald mach opr SPCo r 104 Worthy av
—Helen A married Robert Rainville
—Henry P in US Navy r 17 Maple
—John F (Margaret E) papermkr h 17 Maple
—John F Jr in US Navy r 17 Maple
—Margaret E packer Spfd r 17 Maple
—Thomas W in US Army r 104 Worthy av
—William C in US Marines r 104 Worthy av
Creedon Alexander G clk PO h 33 Lathrop
—Margaret G tchr 115 Southworth r 33 Lathrop
Creighton Charles M (Margaret M) beauty shop 658 King's hwy h 194 Woodmont
—Robert K (Hattie E) clk PM&GCo h 52 School
Cremonini Josephine wid Frank R r 641 Elm
Cremonti Alice M insp USA r 31 Worcester
—David J (Josephine M) foundrywkr Spfd h 62 Russell
—Vincenzo (Claudina) mach opr CVMfgCo h 81 Worcester
Crescent Kenel Club 251 Memorial av
—Transportation Co (George M Pepin) welding and cutting apparatus 326 Park
Crimm Dorothy M married Donald O Nye rem to Blandford
Criscio Ralph J (Theresa D) mach Westfield h 21 Piper rd
Cristofori Cesare (Albenea M) painter h 30 Elmwood av
—Cesare J in US Army r 30 Elmwood av

CRISTOFORI
—Harvey V in US Army r 30 Elmwood av
Cristoforo Dominic (Elisabeth) chauf Spfd h 70 Irving
Crochon Harry E (Nora C) mgr Spfd h 95 Morton
—Margaret M clk WECo r 95 Morton
Crocker Russell F (M Ruth) route slsman Spfd r 30 Hillside av
Crombie Fern E married Eugene Roy rem to Spfd
—Leroy D (Olive E) v pres Spfd h 28 Spring
Cronin Mae A receptionist WECo Phelon av h at Spfd
Crosier Carlton G (Mildred M) asst postmaster PO 74 Elm h 78 Hampden
—Charles H (Flora I) h 70 High
—George R h 86 Hampden
—Harold W (Ida) crane opr G&BMfgCo h 68 High
—Ralph W (Beulah E) rem to Bridgeport Conn
—Watson A h 622 Westfield
Cross Charles M (Lora K) eng WECo Phelon av h at Longmeadow
—Harrison A rem to Spfd
—Harrison M (Bertha A) h 31 Oleander
—Ida M priv sec Spfd h 68 Worthen
—John W in US Navy r 11 River
—Lewis B (Viola G) eng B&A h 11 River
—Lincoln W (Rita M) eng PM&GCo h 45 Janet
—S Clayton foreman Spfd h 1020 Riverdale
Crotti John trucking PM&GCo r 64 York
—John A (Rose) janitor G&BMfgCo h 74 Bosworth
—Peter C (Gemilia) mach USEnvCo r 1367 Westfield
Crouch Arthur N (Mae H) parking sta Spfd r 9 High
Crouss Theodore A (Hilda G) auto mech Spfd h 156 Heywood av
Crowe William clk PR&GCo Circuit av h at Spfd
Crowell Ralph W (Rebecca H) lwyr Spfd h 206 Rogers av
Crowley Ethel I wid William J nurse 77 S Boulevard h do
—Jeremiah emp Monastery av r do
—Lillian M wid John J h 79 George
—Mary E clk 95 Elm h at Spfd
—Mary T clk 95 Elm h at Spfd
—William F (Arlene D) rem to Spfd
—William H Jr (Helen C) reporter Spfd h 185 Ashley
Crowsley Clarence (Stella) chauf Spfd h 52½ Bridge
Crum George H (Rose M) blksmith B&A h 43 Allen
—Richard M in US Navy r 43 Allen
—Robert J in US Navy r 43 Allen
Crump Edward W (Erlene L) in US Army r 73 Russell
Crystal Cafe (Vincent Trimboli) 503 Union
Cucci Caruso mech 104 Westfield h at Spfd
Cudworth Homer S h 34 Hale
Cullen Charles A (Elizabeth T) physician Spfd h 45 Ohio av
—James A eng B&A h 46 Hampden
Culver John A in US Marines r 47 Hampden
—Leo J (Sarah M) pres Holyoke h 47 Hampden
Cumming V Paul (Frances) in US Army r 61 Newton av
Cummings Carroll T (Grace V) elec Spfd h 292 Main
—Cecil J dept supv WECo Phelon av h at Spfd
—Clifford E in US Navy r 499 Piper rd
—Edward D in US Army r 497 Elm
—Elsie M steno Spfd r 497 Elm
—Francis P r 292 Main
—Genevieve A student r 16 Maple ter
—Harley C (Priscilla J) in US Navy r 499 Piper rd
—James (Vivian E) rem to Chicopee Falls
—John J (Elsie S) (Cummings & Kennedy) 726 Main h 497 Elm
—Lawrence C (Dorothy C) in US Navy r 98 Hampden
—Leo G (Amy P) tchr 160 Park h 73 Amostown rd
—Martin J h 16 Wolcott av
—Norman H (Bertha T) eng B&A h 499 Piper rd
—Robert J (Mary A) foreman B&A h 16 Maple ter
—Robert J Jr (Marjorie L) mach's helper B&A h 42 Maple ter
—Theresa K clk G&BMfgCo h 72 Church
—Thomas W (Nora T) steamfitter Spfd h 84 King's hwy
—Wallace G (Gertrude H) mach PM&GCo h 59 Allston av
—& Kennedy (John J Cummings and Mrs Mildred K Kennedy) bev 726 Main
Cunningham Berenice L wid William J h 1662 Westfield
—Earl J (Mary F) in US Army h (2B) 481 Cold Spring av
—Leonard S (Hazel B) clk G&BMfgCo h 278 Elm
—William J died Jan 13 1945 age 32
—William J (Mary E) in US Army r 32 Oakland
Cupidi Pio (Rose E) mach opr VNCo h 13 Baldwin
Curley Joseph D (Catherine E) mach Spfd h 94 Chestnut
—Margaret E tchr 160 Park r 94 Chestnut
—Robert D student r 94 Chestnut
Curran Charles R policeman and in US Army r 161 River
—Irene E Mrs treas Curran Jones Inc 109 Main r do

CURRAN-JONES INC
P Joseph Curran pres-sec I E Curran treas funeral home 109 Main—See p 908

ALBERT C. WHITE, JR., INC.
293 BRIDGE STREET TELEPHONE 2-5109
COMPLETE
INSURANCE SERVICE

REAL ESTATE
MANAGEMENT
SALES and APPRAISALS

MACMILLAN & SON
REALTORS
154 BROADWAY TEL. 6-8338

ALL FORMS OF
INSURANCE
MORTGAGE LOANS

CURRAN
—Loretta clk Spfd r 161 River
—Margaret tel opr Westfield r 161 River
—Mary clk Spfd r 161 River

Curran P Joseph (Irene E) pres-sec Curran-Jones Inc 109 Main h do—See p 908

—Patrick C emp USA r 139 Park av
—Patrick J rem to Spfd
Currie Joseph J (Beatrice C) rem to Spfd
Currier Sidney W (Thelma A) mgr Spfd h 99 Amostown rd
Curtis E Stanley (Eunice T) emp service dept Spfd h 93 Hillcrest av
—Florence H Mrs hairdresser Spfd r 180 King's hwy
—Halsey W clothing shoes and dry goods 118 Bridge h 122 do
—Henry O (Florence H) h 180 King's hwy
—Joseph L maintenance man G&BMfgCo r 732 Main
—Priscilla A student r 35 Rogers av
—Ralph E (Irene D) treas Spfd h 35 Rogers av
—Ruth A h 202 Ohio av
Curto Louis (Helen) emp SGLCo h 79 Bridge
Cushing Meredith R in US Navy r 138 Pine
Cushman Clarence C (Moressa E) asst maintenance man B&A h 71 Boulevard
—Lena M tchr 767 Main h at Agawam
—Leroy C (Maude B) editor MMLInsCo h 117 Rogers av
—Roger L student r 117 Rogers av
—Solomon F clk Perkins Machine and Gear Co Circuit av c Palmer h at Agawam
Cusson H (Harriet) mech 104 Memorial av h 953 do
Custer Bridget A wid Manuel M h 119 Westfield
—Helen L tchr Spfd r 119 Westfield
Cutler Charles A (Selma E) h 75 Ohio av
—Jane S Mrs real est 523 Elm r do
—Paul W (Olive H) rem to Spfd
—Russell C (Jane S) freight agt 325 Memorial av h 523 Elm
Cutting Arthur D r 23 Elmdale
—Mary wid John r 23 Elmdale
—Shirley clk Spfd r 23 Elmdale

DADAH PAUL J (Evelyn A) slsman Spfd h 30 Field
Dae Ray (Rena) in US Army h 541 Union
Daggett Charles J (Mildred F) insp Spfd h 23 Maple
Daglio Joseph J (Stella M) emp B&A h 802 Morgan rd
D'Agostino Louis D (Mary) car repr B&A h 65 George
Dagradi Augusto (Ermelinda M R) roofer Spfd h 613 Main
—Esther M clk Spfd r 613 Main
—Martin S in US Army r 613 Main
—Rose J in WAVES r 613 Main
Daigle William F (Mae L) letter carrier h 61 Maple
Daignault Mary E wid Abraham grocer 851 Union h do
Dailey Catherine wid James 17 Morton
Daino Joseph F (Clara P) in US Army h (2R) 522 Cold Spring av
Daley Charles rem to Worcester
—Charles F (Gertrude A) opr StRy h 1183 Westfield
—Daniel H (Hilda M) mach G&BMfgCo h 77 Prince av
—Helen S married Edmund B Jachym rem to Memphis Tenn
—John rem to Vermont
Dalmolin Aldo in US Army r 483 Union
—Antonio (Lucy) carp h 483 Union
Dalpesce Antonio (Angelina) sta fireman B&A h 54 Norman
D'Alto Armando in US Navy r 38 Clyde av
—Francesco (Rosie) h 38 Clyde av
—Henry in US Army r 38 Clyde av
—John papermkr Agawam r 38 Clyde av
—Nicholas J lathe opr PM&GCo r 38 Clyde av
—Silvio P in US Army r 38 Clyde av
Dalto Ralph S (Florence H) rem to Spfd
Dalton Jack I (Frances E) dept mgr Spfd h 1649 Westfield
—Thomas (Doris) in US Army h (1A) 58 Colony
Daly Adrienne A Mrs cost clk SPCo Front h at N Agawam
—Edward J (Nora A) head lineman TelCo h 30 2d
—Edward J Jr (Elaine) in US Coast Guard r 30 2d
—Francis J (Helen E) Navy insp h 50 Elmdale
—Richard E (Virginia C) chauf Spfd h 34 2d
—William F (Eleanor F) (Daly's) 1752 Riverdale h 1754 do

DALY'S (William F Daly) gasoline motor oils kerosene range and fuel oils 1752-1754 Riverdale—See p 909

Dalzell Edward (Dorothy) in US Army r 254 Park
D'Amato Joseph (Filomena M) pressman Spfd h 182 Heywood av
Damon John E condr NYNH&H r 43 Sheridan av
—Kenneth L (Alyce H) tool grinder USA h 569 Amostown rd
Damour Paul E (Thelma L) gasoline 52 Memorial av h at Spfd
D'Amours Gerald (Ruth M) in US Navy h 226 Ashley
Dan's Service Station (Daniel D Giustina) used cars 413 Main
Dana Cynthia M Mrs insp G&BMfgCo r 57 Summit
—Frank H (Cynthia M) mach opr 140 Norman h 57 Summit
Danahey Claire married Jeremiah R Shea
—William J plumber Spfd h 110 Hillside av
Dandy Earl K insp StRy h 1177 Elm
—Earl K Jr (Grace R) clk Spfd r 1177 Elm
Dane Clifford C (Madelyn R) sand blaster Spfd h 42 Eldridge av
Daney Philip L in US Army r 422 River
Danforth Celia Mrs mach opr WECo r 53 Westfield
—Lucille R clk SPCo Front h at Feeding Hills
—Patrick E (Celia) in US Navy r 53 Westfield
—Vernon D (Rhea) emp B&A h 91 New Bridge
D'Angelo Anthony A (Mary N) in US Army r 182 Ashley
—Eleanor clk 95 Elm h at Spfd
—Michael A (Philomena) foreman NYNH&H h 182 Ashley
—Michael J in US Army r 182 Ashley
Daniele Nicholas J (Louise A) in US Navy r 99 Bosworth
Daniels Archie (Clara A) repair man USA h 38 Moseley av
—Edith L Mrs tchr 115 Southworth r 38 Elm
—George D (Rose M) in US Army r 71 Fairview av
—Gertrude L r 71 Fairview av
—Harry M (Clara L) auto painter Spfd h 17 Fairview av
—Hazel A Mrs checker US Govt h 71 Fairview av
—Howard E in US Army r 38 Elm
—Irwin W (R Florence) assembler Westinghouse h 17 Day
—Kenneth A (Anne S) rem to Whately
—Lawrence E in US Army r 38 Moseley av
—Leonard C (Ruth H) chemical eng CFalls h 46 Warren
—Montefiore Jr (Anita M) fireman B&M h 1126 Elm
—Montefiore R (Edith L) h 38 Elm
—Ronald E (Anita V) heat treater WECo h 2306 Westfield
—Rose M Mrs lathe opr Spfd r 487 King's hwy
—Thomas E (Beatrice A) in US Army r 1476 Westfield
Dannals George R benchwkr G&BMfgCo h 63 Sprague
Danner Kathleen R Mrs r 190 New Bridge
Dante Club 20 Bridge
Darack Caroline F Mrs adv mgr The WSpfd News (7) 147 Elm h at Spfd
Darby Everett (Fern) in US Army r 23 Kelso av
Dargon Helen Mrs (The Merrick Inn) 62 Bridge r 64 do
—Henry (Helen) (The Merrick Inn) 62 Bridge h 64 do
Darling Charles W in US Army r 122 Hillside av
—Elizabeth M Mrs tchr 215 King's hwy r 217 Ashley
—Irving H (Elizabeth M) ins agt 147 Elm h 217 Ashley
—Nathan P (Louise B) lineman WUTelCo h 123 Hillside av
—Robert N in US Army r 122 Hillside av
DaSconio Alexander in US Army r 139 Almon av
—Alfred in US Army r 139 Almon av
—Antonio (Carmela) h 139 Almon av
—Jerry in US Army r 139 Almon av
—Mary insp Spfd r 139 Almon av
Daubitz Paul C (Charlotte J) mach opr r 387 Prospect av
Davidson Cecelia H clk Spfd r 1 High
—Flora Mrs clk Spfd r 131 Hillside av
—Robert A (Annabelle M) janitor 1907 Westfield h 1 High
Daviduk Andrew in US Navy r 331 Cold Spring av
—Harry G (Catherine) emp Premold Products Inc h 331 Cold Spring av
—Mary H in WAVES r 331 Cold Spring av
Davies Nettie r 77 Wilder ter
Davignon Ernest J in US Army r 24 Burford av
—Raymond R in US Coast Guard r 24 Burford av
—Stanley A (Flora M) mach opr h 24 Burford av
Davilli Alfred A in US Army r 45 Bridge
—Donato A in US Army r 45 Bridge
—Leo S (Guidetta E) emp GFBCo h 45 Bridge
Davin Ann C clk 95 Elm h at Spfd
—Gordon head bkkpr WSpfd Trust Co 85 Elm h at Spfd
Davio Annie Mrs mach opr USA h 56 Bridge
—Egidio L (Olga M) auto mech Windsor Locks Conn h 33 Windsor
Davis Arthur B (Elizabeth S) acct Horace A Moses Foundation Inc h 1495 Westfield
—C A & Son (Carlisle A and Carlisle H Davis) grocers 68 Boulevard
—Carlisle A (Anita B) fireman WSFD and (C A Davis & Son) 68 Boulevard h 59 do
—Carlisle H in US Army and (C A Davis & Son) 68 Boulevard r 59 do
—Catherine Y Mrs clk Spfd r 764 Riverdale
—D Elmer (Rachael L) acct Spfd h 77 Wilder ter
—Denver (Carmela J) in US Army r 80 Kelso av
—Dorothy M steno 91 Church r 85 Day

DAVIS
—Edward H in US Army r 85 Day
—Ernest L (Catherine Y) in US Army r 764 Riverdale
—Evelyn L office sec Spfd r 68 Garden
—George W (Elizabeth V) fireman B&A h 489 King's hwy
—Henry S (Jennie A) chauf Westfield h 2693 Westfield
—Hiram E (Gladys M) mach PM&GCo h 85 Day
—Jeannette M r 88 Spring
—John V (Madeline L) clk G&BMfgCo h 18 Belmont av
—Joseph J (Stella) h 1626 Westfield
—Louise E married Richard Donovan
—Nancy S priv sec Spfd r 77 Wilder ter
—Pearl Mrs h 1580 Memorial av
—Robert M (Cassie M) plumber USA h 88 Spring
—Stella Mrs assembler E Spfd r 1626 Westfield
—Valida wid John A r 34 Nelson
Dawes Virginia B priv sec SPCo Front h at Spfd
Day Alexander M in US Navy r 20 Colton av
—George B foreman Spfd h 35 Sprague
—Gertrude G wid Clarence E h 132 Riverdale
—Parmelia wid Alexander W h 20 Colton av
—Roland A (Mabel C) chief eng Spfd h 18 Cottage
Dazell Delia M wid Joseph H r 43 Allen
Deacon William H (Lois B) clk 95 Elm h 606 Elm
DeAngelis Clement in US Army r 26 Colton av
—Louis P (Loretta L) ticket seller B&A h 86 Maple ter
—Zelfria married Vigo Stevani
Dearborn Roland C rem to Buffalo NY
Dearden Doris O wid James R clk SPCo r 27 Silver
—Emily F clk Spfd r 36 Oleander
—Mary E wid J Alfred h 36 Oleander
—Mary G Mrs prod clk Spfd h 257 Main
—William A r 257 Main
Dease Harold (Patricia) in US Army r 1858 Riverdale
DeBarge Archie died Nov 4 1944 age 35
—Bertha wid Archie mach MBCo h 11 Barnard
—Edward J Jr (Antoinette M) shipping clk Spfd h 13 Barnard
Debassitis Leon (Mary L) chauf G&BMfgCo h 24 Spring
DeBlois Claire A clk 95 Elm h at Longmeadow
Dee Leo in US Navy r 980 Piper rd
—Paulina wid Tomasz h 980 Piper rd
—Wanda student r 980 Piper rd
DeCarli Margaret I cost clk WECo Phelon av h at Spfd
Decelle Leo J (Victoria E) assembler G&BMfgCo h 81 Fairview av
Dechaine John (Elizabeth) guard 140 Norman h 164 Norman
—John J in US Navy r 164 Norman
DeChristopher Anna r 62 Day
—Ernest in US Army r 62 Day
—Frederick in US Marines r 62 Day
—Joseph chauf Spfd r 62 Day
—Michael (Matilda) emp SGLCo h 62 Day
—Thomas (Stella M) chauf 884 Union h 67 Worcester
Deere John Plow Co Benjamin L Rothwell plant supt agricultural implements Phelon av c Bliss
Deering Blanche I Mrs h (1R) 1550 Memorial av
DeFilipi John J (Gertrude L) packer G&BMfgCo h 63 Worcester
DeFilippi Arthur F (Benvenuta) mason h 24 E School
—Dominick (Philamena) janitor G&BMfgCo h 747 Main
—Emilia wid Carlo r 24 E School
—Joseph in US Army r 747 Main
—Martha B benchwkr G&BMfgCo r 747 Main
—Thomas G in US Army r 747 Main
—Walter A in US Navy r 24 E School
Degnan William G (Alice E) route slsman Spfd h 31 Colony rd
Degon Dorothy R clk 95 Elm h at Spfd
DeGray Frederick J (Anna M) papermkr SPCo h 316 Park
Deitz John F (Marion W) regional mgr G&BMfgCo Church r ins do
Delaney Francis T (Emily W) dispatching supr E Longmeadow h 49 Lathrop
—Joseph L (Blanche) foreman Spfd h 125 Nelson
—Joseph W (Helen) in US Army r 125 Nelson
—Leon J (Elise B) fireman WSFD h 79 Garden
—Marguerite B wid Francis T ins Spfd h 46 Elmdale
—William E (Alice M) meter insp Water Dept h 62 Main
Delargy Mary L clk TelCo r 102 Southworth
DelBuono Angelo (Eleanor T) in US Army r 87 Prince av
—Domenick in US Army r 91 Queen av
—Nicola (Concetta) emp B&A h 91 Queen av
DeLibra Frank sawyer NEBCo r 271 Cold Spring av
DellaGiustina Anthony N (Mary L) loader and cutter Spfd h 76 New Bridge
—Arthur mach PM&GCo r 1131 Memorial av
—Benjamin A in US Navy r 64 New Bridge
—Charles (Elizabeth M) ice and fuel oil 138 Bosworth h 61 do
—Costanti (Angela) mach opr PM&GCo h 1131 Memorial av

BUILDING MATERIALS
WOODWORK
838-852 State Street

HAMPDEN-ELY CO.

PAINT & HARDWARE
CURTIS WOODWORK
Telephone 7-3501

WHITNEY INSURANCE ASSOCIATES WILLIAM A. HURLEY - DANIEL M. WALSH, Jr.
ALL FORMS OF INSURANCE 18 Vernon St. Phone 4-8241

DELLA GIUSTINA
—Daniel (Joanna) dieselwkr AmBCorp h 64 New Bridge
—Dante E in US Navy r 64 New Bridge
—John emp G&BMfgCo r 76 New Bridge
—Lino mason Spfd r 76 New Bridge
—Mary A mach opr USA r 64 New Bridge
—Pellegrino (Anna) emp Town h 76 New Bridge
DellaMatera Camillo (Mary I) emp GFBCo h 79 Exposition ter
DelNegro Alfonso (Frances M) plumber 98 Norman h do
—Frank in US Army r 106 Norman
—Rocco A (Louise) carp 140 Norman h 106 do
—Rosario in US Army r 106 Norman
—William in US Army r 108 Norman
DelNero August (Adeline M) maintenance man B&A h 56 North
—August Jr in US Army r 56 North
—Francesca wid Carmino h 2233 Westfield
—James J (Irene B) mach B&A h 18 Hawthorn av
—Michael B (Anna L) toolmkr G&BMfgCo r 2233 Westfield
—Nicholas in US Navy r 56 North
Delphy Ernest J in US Army r 128 Grandview av
—Hubert T in US Army r 128 Grandview av
—Julia A wid Joseph h 128 Grandview av
—Lorraine F mach opr r 128 Grandview av
DeMaio Anna emp 271 Park r 36 Elmwood av
—Frank (Caroline) mach opr PM&GCo h 37 Heywood av
DeMarco Giovanni (Mary) h 53 School
—James R (Marie P) route slsman Spfd h 53 School
—Joseph P (Alice A) in US Army r 11 Railroad
DeMaria Fortunato E service mgr 120 Memorial av h at Spfd
Demars Joseph L clk B&A r 1516 Memorial av
Demary Nellie M wid Elbert E h 1304 Elm
Demboski Stanley emp Cogswell Mfg Co Inc r 50 Elm
DeMercurio Carmino in US Navy r 11 Mercury ct
—Eda clk Spfd r 11 Mercury ct
—James in US Navy r 11 Mercury ct
—Tommaso (Rosa) florist 11 Mercury ct h do
Demers Alcyon G (Gabriele M L) constructionwkr Spfd h 40 Labelle
—Francis E in US Army r 33 Oakland
—George A (Rose M) special policeman h 67 Bliss
—I Germaine insp USA r 1064 Memorial av
—Joseph A (Leah C) in US Navy r 33 Oakland
—Lucy L wid Harry mach opr Holyoke r 2077 Riverdale
Demerski Joseph J (Lena A) in US Navy h 271 Cold Spring av
Dmond Arthur E (Ella A) deputy income tax assessor Spfd h 110 Wilder ter ext
DeMontigny Charles U (Mary L) in US Navy 168 Cass av
—Mary L Mrs waitress Spfd r 168 Cass av
Demoracki Anthony (Emily M) rem to Spfd
Dempsey Eliza A died April 24 1944 age 80
—George set-up man Spfd h rear 2385 Westfield
—Patrick F acct Spfd r 94 Chestnut
Demyttenaere Aline M emp Westinghouse r 63 Wistaria
—Marcel E (Alice I) molder CVMfgCo h 63 Wistaria
Denault Alfred J (Margaret J) die setter Spfd h 25 Irving
—Francis P in US Army r 55 Hanover
—Leo F (Mae M) mach VNCo h 55 Hanover
—Leo J in US Army r 55 Hanover
DeNesha Vivian N married George P Walker
Denham Ann S Mrs insp Spfd h 19 Maple ter
—Cicero A (Clarissa R) foreman Spfd h 154 Ashley av
—Clarissa R waitress Spfd r 154 Ashley av
—Jean M r 19 Maple ter
Denman Alma I Mrs tchr Spfd r 1552 Westfield
Denner John barber emp 1162 Memorial av r 135 Elm
Dennett Harry A (Margaret M) welder G&BMfgCo r 1048 Riverdale
Denning George A in US Navy r 257 Main
—John J in US Navy r 257 Main
Dennis Claude E (Mattie M) foreman Spfd r 19 Bliss
—Ella J wid Orrison E h 19 Bliss
—Elmer R mach Spfd r 19 Bliss
—Watler E (Dorris E) rem to Washington D C
Dennison Harry L (Rose M) sta eng Westfield h 179 Piper rd
Densmore Dorothy S Mrs clk Spfd r 165 Chestnut
—Francis L (Dorothy S) clk SPCo h 165 Chestnut
—Francis L Jr in US Marines r 165 Chestnut
Denver Mildred E supr music public schools h at Spfd
Depatis Joseph L (Mary E) packer G&BMfgCo h 113 Boulevard
—Mira wid Louis r 113 Boulevard
DePelteau Edward A (Lauretta A) in US Navy r 38 Neptune av
—Lauretta A Mrs clk Spfd r 83 Neptune av
DePinto Nicholas L tool designer WECo Phelon av h at N Wilbraham
DeRaleau George E (Helen M) emp RyEx h 34 High
Deraleau Charles J (Aurore C) boilermkr B&A h 67 Maple

DERALEAU
—Henry J (Rhea F) mail porter B&A h 150 Grandview av
—Leanore F nurse Brookline r 150 Grandview av
Derby Frank in US Army r 39 Union
—Frank T (Edith L) service man Spfd h 319 Main
—Joseph F (Mary E) in US Army r 41 Union
—Joseph M (Lucy E) foreman B&A h 41 Union
—Louisa M wid Joseph W died June 28 1944 age 66
—Reginald W (Anna M) mech Westinghouse and cidermfr 311 Main h do
—William C in US Marines r 41 Union
Deren Joseph J (Josephine) rem to Chicopee
Deres Dorothy clk Spfd r 23 Mosher
—John F (Rosetta M) profiler USA h 23 Mosher
DeRosambeau Clothilde r 109 Churchill rd
DeRose Bessie wid Albert h 1516 Memorial av
Desaulniers Albert E (Edwina C) clk PO h 10 Lathrop
—Edwina C Mrs nurse 10 Lathrop r do
DesCoteaux Simone Y routine clk ESpfd r 493 Kings hwy
Descoteaux Claire L clk r 498 Kings hwy
—Joseph A (Celina A) purchasing agt Holyoke h 498 Kings hwy
—Philip in US Army r 498 Kings hwy
—Rene J in US Army r 498 Kings hwy
DeSerres A Diana insp Spfd r 1304 Elm
Desmarais Cyril T (Victoria L) carp B&A h 1557 Riverdale
—Freda A lathe opr G&BMfgCo r 1557 Riverdale
—Gerald L in US Army r 1557 Riverdale
—Romeo J (Loretta A) sign painter Spfd h 41 Union
Desmond Edward T (Elizabeth C) auto mech Spfd h 137 Labelle
Desnoyers Emery G (Kathryn C) supt 10 h 40 Wilder ter
Desoe Harlan J (Gertrude N) eng B&A h 102 Cass av
Desotell Raymond (Helen V) toolmkr 440 Norman h 404 River
Desrocher Lillian G clk Spfd r 50 Roanoke av
Desrosiers Alfred J in US Navy r 11 Maple
—Hormidas J (Sylvia M) mach G&BMfgCo h 11 Maple
—Norma M clk 95 Elm r 11 Maple
DeSpirt Santo (Beatrice M) chauf Spfd h 177 Ashley
Detz Wanda C clk 95 Elm h 950 Piper rd
Deuel Alfred J (Eva M) office mgr 95 Elm h at Longmeadow
Devall Floyd E (Eileen M) emp MDFCo h 30 Cook
DeVeaux Ernest in US Navy r 152 New Bridge
—Henry Jr in US Army r 152 New Bridge
—Henry J (Josephine A) (West Side Ice & Fuel Co) 152 New Bridge h do
Devine Alice M mach opr Westfield r 116 Chestnut
Devins Genevieve E laundrywkr r 31 Railroad
—Joseph M (Ethel M) mach MDFCo h 31 Railroad
DeVito Guy J (Leona Y) in US Army r 66 Garden
—Guy M (Carmela) shoe repr 15 Westfield h 52 Ashley
DeVoie J Robert (Bertha D) photo lithographer h 174 Kings hwy
Dewey Frank E (Kate L) custodian 160 Park h 17 Hemlock
—Frank J (Ella E) fireman WSFD h 49 Fairview av
—Margaret wid Philip r 162 Ohio av
Dexter Arthur L died Nov 30 1944 age 65
—Maude L wid Arthur L h 30 Plateau cir
Deyo Alfred W (Lillian M) in US Army h 315 Park
—Frederick W (Viola M) in US Army h 14 Kelso av
Deziell Russell C (Lorraine E) brakeman B&A r 87 Main
Dezotell Barbara A cost clk SPCo Front h at Westfield
Dindiuk George M rem to Pittsfield
DiAlessi Frank P (Stacia M) mach opr MBCo h 55 Burford av
Dialessi Anthony A (Jennie M) in US Navy h 47 Burford av
Djamond Charles A (Vlasta F) in US Army r 224 Rogers av
—Charles J (Irene M) rationing officer Spfd h 224 Rogers av
—Louis J (Rita B) in US Navy h 23 Colony rd
—Muriel clk G&BMfgCo r 224 Rogers av
—Rita B Mrs nurse 23 Colony rd r do
Dibble Alvine N wid Frank L h 47 Cass av
—Frank L died Sept 12 1944 age 58
—Henry H (Grace L) tool crib atdt B&A h 43 Fairview av
—Lois R Mrs nurse 112 Southworth r do
—Roy K (Lois R) sergt police h 112 Southworth
—Vernon C r 43 Fairview av
DiCaro Margaret wid Joseph dressmkr Holyoke r 20 Boulevard
Dickey Charles S (Susan H) h 47 Plateau cir
—Harold G (Beatrice S) v pres Spfd h 73 Churchill rd
—Norma L tchr NY r 73 Churchill rd
—Susan H Mrs real est 47 Plateau cir r do
Dickinson C Roy (Barbara E) draftsman Spfd h 198 Kings hwy

DICKINSON
—John L Jr (Florence K) field organizer 95 Elm h at Longmeadow
—June student r 198 Kings hwy
—Louise P clk 95 Elm h at Spfd
—Mary E wid Thomas r 44 Hanover
—Mildred M steno SPCo Front h at Spfd
Dickson Leonard rem to Pa
DiCola Anthony J (Carmela L) tire builder USRCo h 36 New Bridge
DiDonato Joseph (Mary) mach 140 Norman h 85 Bosworth
Dieckmeyer Hazel D clk 95 Elm h at Spfd
Diegel George J (Ruth F) rem to Spfd
—Ruth F Mrs rem to Spfd
Dietrich Blanche D Mrs insp WECo r 696 Elm
Dietz Charles A (Louise J) revolver wkr Spfd h 204 New Bridge
—Edwin O (Winifred A) baker Westfield h 14 Amostown rd
DiGangi Marion R (Marie R) in US Army h 450 Cold Spring av
Dight Frederick B (Louie D) treas-gen mgr The Library Book House Inc 271 Park h at Spfd
Dillon Francis J mach Spfd r 36 Elmwood av
—Jeanette steno WECo Phelon av h at Spfd
—John E (Wanda B) in US Army h 236 Elm
—Thomas E died Sept 15 1944 age 61
Dimino Salvatore (Rose E) mach WECo h 59 Lowell
Dimond H Victor Major (Edna F) commanding officer The Salvation Army h 2249 Westfield
Dingwell Paul D (Elizabeth) sls eng G&BMfgCo Church h at Longmeadow
Dinn Bridget Mrs r 23 Colony rd
Dinsmore Ethel E wid Robert M emp 40 Elm ch r do
Dintzner Donald J in US Navy r 484 Cold Spring av
—Hazel M Mrs h 484 Cold Spring av
—Robert W in US Navy r 484 Cold Spring av
Dion Armand M (Claire P) rem to Aldenville
—Merenda wid Victor W grocer 73 Fairview av h 75 do
Dionne Edward L (Margaret A) printer Spfd h 657 Amostown rd
—Marie Mrs steno USA r 1669 Westfield
—Roger P (Dixie R) in US Army r 225 Park av
DiPratola Domenick (Mary) landscape gardener 36 Banks av h do
—Filomena L beautician Spfd r 36 Banks av
—John P in US Army r 36 Banks av
DiRiesta Thomas M (Harriet R) elec Spfd h 15 Mosher
DiRoma Agostino (Rose) mach G&BMfgCo h 232 Main
—Dante M (Elizabeth F) in US Navy r rear 106 Bridge
—David R (Sula May) in US Army r 232 Main
—Elizabeth F Mrs office sec B&A r rear 106 Bridge
—Florian R (Katherine) in US Navy r 232 Main
—Gaetano (Theresa) mach opr G&BMfgCo h 34 Field
—Michael T in US Navy r 232 Main
DiSantis Nicholas M (Theresa V) set up man PM&GCo h 36 Bliss
DiStefano Albert in US Navy r 97 Audubon av
—Antonia wid Philip r 97 Audubon av
—Edmund J in US Navy r 97 Audubon av
—Giuseppe T (Benedetta) h 97 Audubon av
—Lucien (Sue) elec Ludlow h 65 Audubon av
—Peter A (Lena V) in US Army h 65 Audubon av
—Philip in US Navy r 97 Audubon av
—Raymond in US Navy r 97 Audubon av
Dixon Arthur sls rep 56 Park r do
—Carrie M wid Charles A h 37 Avondale av
—Edmond E (Anna E) dental laboratory Spfd h 1459 Westfield
—Edmund E Jr in US Army r 1459 Westfield
—Ethel M tchr 115 Southworth r 104 Riverdale
—Herbert (Mary) mech eng Spfd h 15 Webster av
—J Brice in US Army r 1459 Westfield
—R Gordon r 15 Webster av
Dobbins Thomas (Cozette L) industrial relations man USA h 248 Main
Dockham Elizabeth wid William H h 134 Hampden
Dodd Clarence F (Theresa M) mech Spfd h 17 Cook
Dodge Eulah M steno Spfd r 478 Cold Spring av
—Frank rem to Vermont
—Robert C (Eulah M) embalmer Spfd h 478 Cold Spring av
Doering H William (Mary A) in US Navy h 82 Meadowbrook av
Dollar Dry Cleaning Co Inc Frank E Kaplan pres-treas 946 Elm
Dolph Herman E (Mary E) emp town h 20 Kelso av
Domain Albert B (Frances P) foreman G&BMfgCo h 31 Ely av
Domaingue Mary Mrs steno 172 Memorial av h at Ludlow
Dominican Nuns of the Perpetual Rosary (Monastery of the Mother of God) 1430 Riverdale
Donahue George T (Louise M) in US Army h 7 Ludington ct
—John (Shirley J) in US Navy r 287 Main
—Louise M Mrs clk Spfd r 7 Ludington ct
—Shirley J Mrs r 287 Main

KOPPERS COKE
PITTSTON ANTHRACITE COAL
145 STATE STREET
PUNDERSON COAL
PHONE 4-5631
FUEL AND RANGE OIL
BITUMINOUS COAL
29 LOGAN STREET

FIELD, EDDY & BULKLEY
1200 MAIN STREET PHONE 4-1112
Insurance Service

Donald William C (Grace F) emp 169 Memorial av h 43 Russell
Donaldson George D emp PM&GCo r 931 Memorial av
—Henry W in US Navy r 931 Memorial av
—John (Ann) sta fireman GFBCo h 931 Memorial av
—John D (Eleanor E) mach setter GFBCo h 62 Baldwin
—Mary C clk SCo r 931 Memorial av
Donatiel Joseph (Angelina) h 19 Lowell av
—Joseph N in US Army r 19 Lowell av
—Mary E r 19 Lowell av
—Natale in US Army r 19 Lowell av
—Nicholas J (Augusta L) assembler Spfd h 19 Lowell av
Donavon Thimothy condr B&A r 903 Main
Donlin James M (Mary A) papermkr SPCo h 257 Ashley
Donnelly Clara R Mrs (Clarann Flower Shop) 645 Westfield r 647 do
—Donald T (Dorothy J) County Extension Editor 1499 Memorial av h at Westfield
—Ellen emp 1433 Riverdale r do
—Frank h 40 Spring
—Mary E insp USA r 40 Spring
—Mary E wid Hugh J r 317 Ashley
—Philip E (Bessie F) mach opr PM&GCo h 119 Chestnut
—William F (Clara R) in US Navy h 647 Westfield
Donoghue James J (Alma G) supv FRCo h 69 Elmdale
Donohue Alice C married Robert H Liebke
—Austin G in US Army r 77 Boulevard
—Irving P cashier Spfd h 77 Boulevard
—John T (Caroline M) elec Spfd h 42 E School
—Joseph F in US Navy r 42 E School
Donovan Agnes G h 57 S Boulevard
—Barbara filer Spfd r 75 Bridge
—Florence L tchr 1967 Westfield h at Spfd
—Grace I wid William J r 76 Riverdale
—John in US Army r 75 Bridge
—Mary E wid John labeler MBCo r 75 Bridge
—Ralston M (Rose B) emp B&A r 77 Hampden
—Richard (Louise E) in US Army r 83 Spring
—Victor Rev rem to Jamaica LI
Doody Agnes M clk The J A Rapisarda Co 45 Morgan rd h 199 do
—Doris E clk B&A r 199 Morgan rd
—Margaret T wid Frank R h 199 Morgan rd
Doolan James F (Bridget M) emp B&A h 21 1st
Doolittle Frank D Jr (Lillian F) in US Army r 20 Smith av
Dorazio Anthony L (Margaret C) emp PM&GCo h 48 Hill
—Joseph (Viola M) emp B&A h 129 Union
Dore Ethel M Mrs r 71 Park av
Dorian Charles in US Coast Guard r 54 Wayside av
—Charles J C (Edith) office mgr Spfd h 54 Wayside av
—Norman in US Army r 54 Wayside av
Dorigo Alba M clk Spfd r 47 Roanoke av
—Albert F (Diomira) baker emp Spfd h 47 Roanoke av
Dorn Elizabeth C Mrs cook Spfd r 53 High
—Otto A (Elizabeth C) sheetmetal wkr Spfd h 53 High
Dorne Claire V (Mildred L) emp WECo h 23 Day
—Harris V (Elsa M) draftsman PM&GCo h 30 Day
—Herbert E r 23 Day
Doss Wayne S (Elizabeth) in US Army r 32 Woodmont
Dossin Estelle A wid Walter packer WECo r 35 Murray pl
Doty Edward (Marion) (Riverdale Garage) 1433 Riverdale h do
—Gardens (Vernon A Doty) florists and market gardeners 1457 Riverdale
—V Gilbert (Louise M) market gardener emp 1457 Riverdale h 1463 do
—Vernon A (Rachel E) (Doty Gardens) 1457 Riverdale h 1461 do
—William E emp 1457 Riverdale r 1461 do
Douglas Catherine wid Robert G h 141 New Bridge
—George J in US Navy r 141 New Bridge
—James M in US Army r 141 New Bridge
—John J rem to E Spfd
—Norman in US Navy r 141 New Bridge
—Robert H in US Army r 141 New Bridge
—Thomas J in US Army r 141 New Bridge
Douglass Paul S (Lena R) clk PO h 108 Morton
Douville Henry assembler G&BMfgCo h 35 Fairview av
—Rene E trucker G&BMfgCo r 35 Fairview av
—Roland H in US Army r 35 Fairview av
Dow Carroll H (Julia F) miller USA h 37 Garden
—Elizabeth M clk 95 Elm h at Spfd
—Frank E (Anna M) boilermkr's helper B&A h 32 Bliss
—Harry B physician 32 Riverdale r do
—Robert E (Opal F) tool eng Spfd h 469 Cold Spring av
Dowd Bridget M clk G&BMfgCo r 298 Elm
—Mary A tel opr TelCo r 298 Elm
—Michael bricklayer Spfd r 298 Elm
—Nora wid Michael J h 298 Elm

Dowling D Warren (Geraldine M) mach insp Westinghouse h 119 S Boulevard
—Edward J (Lillian L) treas Farnsworth Coal Co Inc 854 Union h 48 Beverly Hills (lower)
—Joseph D in US Army r 787 Birnie av
—Kathleen V clk Spfd r 787 Birnie av
—Mary E wid Patrick J h 787 Birnie av
—Rita E steno Spfd r 787 Birnie av
Downey Evelyn I married Hubert V Lattinville
—Henry A physician public schools and 776 Westfield h do
—Miriam I clk Spfd r 776 Westfield
—William P (Mary C) mach insp B&A h 105 Garden
Downie George M (Dorothy G) h 71 S Boulevard
—John C in US Army r 71 S Boulevard
—Malcome W (Helen A) fireman B&A h 18 Elm cir
Downing Helen D Mrs emp 115-119 Dwight r 147 Baldwin
Doyle Ann T Mrs auditor Boston r 77 S Boulevard
—Cornelius J Jr bus opr StRy r 83 Westfield
—Eva wid Richard h 58 Irving
—John F (Ann T) in US Army r 77 S Boulevard
—Margaret I in WAVES r 58 Irving
—Raymond (Muriel B) railroad policeman h 19 Colton av
—Thomas E in US Navy r 58 Irving
Drake Axel W (Mabelle A) eng B&A h 58 Field
—Lois B clk Spfd r 58 Field
Dressler Clara mach opr Chicopee h 946 Piper rd
Drewry Guy H (Louise N) in US Army h 4 Neptune av
—Guy H Jr (Patricia G) in US Army r 4 Neptune av
—William P in US Army r 4 Neptune av
Driedi Peter (Stella L) yardman NEBCo h 11 Baldwin
Dries Grace M Mrs h 640 Main
Driscoll Edward J in US Navy r 490 Kings hwy
—John E (Blanch A) mgr Spfd h 20 Druids la
—William in US Navy r 490 Kings hwy
—William P (Anna M) mason Longmeadow h 490 Kings hwy
Drobot Edward r 711 Morgan rd
—Helen laundrywkr Spfd r 711 Morgan rd
—Joseph J Jr in US Army r 711 Morgan rd
—Jozef J (Walerya) janitor H L Handy Co h 711 Morgan rd
—Lucy laundrywkr Spfd r 711 Morgan rd
—Stanley ice 711 Morgan rd r do
—Walter S chauf Windsor Locks Conn r 711 Morgan rd
Drood Carl (Luna J) mach G&BMfgCo h 237 River
Drucker Jack S (Ruby B) lumber checker Spfd h 970 Elm
Drudi Theresa L emp PM&GCo r 11 Baldwin
Drugan Walter J (Mae E) chief clk B&A h 8 Ludington ct
Dube Aurel J (Josephine R) eng B&A h 581 Union
Dubia John E (Julia) h 573 Westfield
DuBois George A (Irene A) auto mech Spfd h 86 Bridge
Dubois Herbert E (Katherine A) foreman StRy h 511 Elm
—Herbert J clk Spfd r 511 Elm
Dubour Arthur T (Laura R) asst sta master B&A h 71 Maple
—Dennis L (Edith) maintenance man 91 Church h 116 Kings hwy
—Edward L (Victorine J) baggage handler B&A h 152 New Bridge
—Henry N r 150 Grandview av
—Irene A folder Thompsonville Conn r 71 Maple
—Vivian M clk AmBCorp r 152 New Bridge
—Wilfred J (Martha L) in US Merchant Marine h 59 Ashley
Dubuc Emil (Margaret A) carp Spfd h 231 River
Ducette Irene rem to Lynn
Duchacek Albert insp VNCo h 27 Dyke av
—Augustus emp city r 27 Dyke av
—Howard in US Navy r 19 Day
—Ralph (Camilla J) toolmkr 70 West h 19 Day
Ducham Caroline L tel opr TelCo r 112 Southworth
Ducharme Elizabeth M student r 3 High
—Napoleon E (Albertine L) mach Spfd h 3 High
Duchesneau Oscar J (Esther A) letter carrier PO h 41 Beverly Hills (lower)
Duchnowicz Julian trucker Spfd r 661 Main
—Mary mach opr Spfd r 661 Main
Duclos Edward D (Gertrude K) supt Spfd h 194 Morton
—James C in US Army r 194 Morton
—Julia F bkkpr SCo Front h at N Agawam
—LeRoy C (Duke's Diner) 34 Westfield r 45 Elm
—Paul E in US Marines r 194 Morton
Dudley Charles M (Jessie) mach G&BMfgCo h 55 Wistaria
—Roy H mach opr h 73 Worcester
—Roy W in US Army r 73 Worcester
—Sarah J wid George E r 55 Wistaria
Duemler Emma Jane r 27 Beverly Hills (lower)
—Virgil E (Lillie B) research eng G&BMfgCo h 27 Beverly Hills (lower)
Duerr Carl F (Hermine C) mach Spfd h 176 Boulevard
Duffy Alfred Rev r Monastery av
—Helen G wid George C tel opr B&A h 39 Warren
—John G (Nella I) in US Army h 8 Ludington ct
—Madeline M tel opr Spfd r 39 Warren

DUFFY
—Mary L clk Spfd r 39 Warren
—Walter (Catherine) fireman WECo r 30 Lowell av
DuFresne Exilia wid Thomas h 74 Sprague
Dufresne Blanche L seamstress Spfd r 1702 Westfield
—Clarice A clk town clerk's office r 31 Elmdale
—Clement C (Mary A) h 32 Irving
—Ovelene wid Louis J dietitian 100 Park h 58 Union
—Prosper (Eugenie C) tailor Spfd h 31 Elmdale
—Walter J (Madeline H) foreman Spfd h 134 Maple
Dugan Archie (Lillian) in US Army r 77 Ashley
Dugas Alfred J (Flora M) rem to Spfd
—Edmund J rem to Spfd
—Lucien (Bella J) in US Marines h 639 Main
Duges Onesime (Marguerite) emp WECo h 3 Hill av
Duggan Leonard H died June 9 1944 age 47
—Scharly P wid Leonard H cashier Spfd h 2165 Westfield
Dukes Diner (LeRoy C Duclos) rest 34 Westfield
Dukette David J r 368 Hillcrest av
—David J Jr (Jean D) guard USA h 368 Hillcrest av
Dulski Anthony W (Estelle E) millwright Spfd h 62 Queen av
Dultz Walter J (Alice M) mgr Spfd r 20 Maple
Dumas Constance C clk 1499 Memorial av r 15 Cottage
—Dean A (Vivian J) in US Army h 22 Bosworth
—Edward L (Blanche B) barber 442 Main h 15 Cottage
—Leo A in US Coast Guard r 159 Heywood av
—Nelson E (Julia) insp WECo h 159 Heywood av
Dumont James J h 67 S Boulevard
Dumschat Otto H (Gladys A) assembler WECo h 1029 Elm
Dunakin Earl F (Mabel F) mech A&PCo h 165 Morton
Dunbar Edson S (Pauline M) adv mgr Holyoke h 19 Rochelle
Duncan Mary died Aug 13 1944 age 76
Dunn Edward W (Caroline A) eng B&A h 44 Heywood av
—Harold R far r 433 Rogers av
—James T (Claire F) h 433 Rogers av
Donnerumma Carmela clk Spfd r 713 Union
—Ernest J in US Navy r 713 Union
—Frederick M in US Army r 713 Union
—John (Pasqualina) emp B&A h 713 Union
Dunphy George F (Catherine M) priv sec G&BMfgCo h 73 Elmdale
Dunse James R (Mary H) h 16 Chapin
Dunson Joseph (Mary A) h 731 Union
Duperault Bertha M wid William r 53 Woodmont
—Lester E printer Spfd and Holyoke r 53 Woodmont
Duperreault Adolphus (Mary J) h 48 Hill
Dupont Armanda Mrs rem to Chicopee
Dupre Arthur S (Ida N) chauf StRy h 60 Elmdale
—Arthur S Jr in US Army r 60 Elmdale
—Janet tel opr TelCo r 60 Elmdale
—Louis F (Alma M) asst supt StRy h 49 Ely av
Dupuis Amos B (Hazel W) fireman B&A h 23 James av
Duquette Jeannette A clk Spfd r 44 Field
—Olivina A wid Walter O r 44 Field
—William S (Hazel L) miller G&BMfgCo h 124 Bridge
Durfee Byron N (Adeline) maintenance supt G&BMfgCo h 28 Talcott av
—Byron N Jr (Helen M) in US Navy h 130 Elm
—Helen M Mrs clk 95 Elm r 130 do
Durkee Lucinda wid Edmund L r 70 Grove av
—Robert J (Irene C) eng B&A h 70 Grove av
Durocher Clarence G (Violet L) acct G&BMfgCo h 235 Elm
—Violet L Mrs (Silhouette) 195 Elm r 235 do
Durst Eugene E (Helen F) mfg eng WECo Phelon av h at Feeding Hills
Dutchburn Charles L (Elsie M) fireman B&A h 67 Wilder ter
Du'illy Gladys M Mrs cashier Spfd h 730 Westfield
Dutkiewicz Ignacy R (Caroline) sta fireman B&A h 276 Piper rd
—Jennie r 276 Piper rd
—Mitchell L in US Army r 276 Piper rd
—Thaddeus P (Jeannette A) mech h 197 Kings hwy
Dutton Lena M wid Fred L r 20 Warren
—Rhea A wid George F r 45 Irving
Dwyer Catherine M tchr 2 2d h at Spfd
—Katherine r 117 Pine
—William J r 147 Chestnut
Dyba Edward A (Viola A) in US Army h 512 Cold Spring av
Dybik Walter (Wanda J) in US Navy h (2B) 1554 Memorial av
Dyer Edward E Rev 2d asst pastor St Thomas Roman Catholic Church r 47 Pine
Dykeman Myrtle G clk 95 Elm h at Spfd
Dynes Wesley M (Verna) h 20 VanHorn
Dyotte Johanna F wid Henry J died Aug 8 1944 age 70

Dzubek John in US Army r 272 Morgan rd
—Paul (Anna) drop forger MDFCo h 272 Morgan rd

EAGAN WALTER D (Jessie B) slsman Spfd h 17 Healy

Eagle Home Insulation (div of Barnack Roofing Co) home insulation cuts fuel costs up to 40%—fireproof and moisture proof 1140 Riverdale tel 4-7700—See p 914

• American Oriental
• Wiltons
• Axminsters
• Broadloom
WHITE RUG CO. Mill Agents
1123 State Street - Springfield, Mass.
TELEPHONE 2-8058
• Expert Repairing
• Refinishing
• Storing
• Demothing

SALES
RENTALS
MORTGAGE LOANS
EDW. J. MURPHY CO., INC. - REALTORS
MANAGEMENT
APPRAISALS
INSURANCE
1537 MAIN STREET - - - Telephones 3-3147, 3-3148

Eames Genevieve R student r 133 Morgan rd
—Genevieve R wid Herbert S convalescent home 133 Morgan rd r do
Earle Dudley D (Frieda S) rem to Westfield
Early Alexander (Bessie E) emp USRCo h 35 School
Eastern States Exposition Grounds Edmond J Roberts supt 1299 Memorial av office Spfd
—States Farmers Exchange Quentin Reynolds clk-gen mgr Harry L Lane treas offices 95 Elm warehouse 860 Memorial av
—States Farmers Exchange Blk 95-119 Elm
—States League 1575 Memorial av
Easton Amber M r 13 Baldwin
—Lawrence F in US Army r 76 Riverdale
—Mabel F clk WSpfd Trust Co h 16 Worcester
—Matilda B Mrs mach opr Spfd h 13 Baldwin
Eastwood Beatrice A Mrs interviewer Spfd r 56 Riverdale
Eaton Joseph D (Philistia A) r 1048 Riverdale
—Paul R (Lucille L) in US Army h (2B) 483 Cold Spring av
Echert Floyd mach opr G&BMfgCo h 15 Roanoke av
Eckert Harold J (Jeannette M) mach Spfd h 38 Hill
Eddings Ernest A (Jean M) in US Navy r 130 Elm
—Jean M clk 95 Elm r 130 Elm
Edelweiss Chalet (Joseph Loeffler) rest 1422 Elm
Eden George H rem to Vermont
—George W rem to Vermont
Edgar Henry millwright Spfd r 17 Southworth
Edgerly Ralph C (Marion M) mgr Spfd h 24 Johnson
Edgerton Allen R (Elizabeth S) rem to New Hampshire
—Dorothy F rem to New Hampshire
Edmunds Stanley A (Carolyn S) rem to California
Edson Anne B wid Robert C h 283 Rogers av

EDSON E F CO
(Elmer F Edson) distributors of road machinery and contractors equipment sales and rentals 728 Union—See Adv Spfd Directory

—Elmer F (Miriam F) (E F Edson Co) 728 Union h at Spfd
—Ralph B (Clara M) dentist Spfd h 280 Rogers av
Eduard Carl J (Lydia) draftsman Spfd h 592 Amostown rd
Edwards Arietta F steno PM&GCo r 7 Ludington ct
—Claude L in US Army r 33 Merrick
—Esther housekpr 1560 Westfield r do
—John W mach opr PM&GCo r 33 Merrick
Egan Charles N (Lorraine I) prop Hartford h 104 Craiwell av
—Eleanor M r 74 City View av
—Henry W (Agnes B) yard master B&A h 22 Boulevard pl
—Martha E h 21 Ely av
—Rose F editor Spfd r 21 Ely av
—William R yard master B&A h 74 City View av
Eggleston Archie A in US Army r 58 School
—Esther R steno AmBCorp r 58 School
—John H in US Navy r 58 School
—Raymond R in US Navy r 58 School
—Russell A (Jeannette A) parking atdt Spfd h 58 School
—Russell A Jr (Beulah) in US Army r 58 School
Ehlenberger Bernice H r 1562 Memorial av
—John H in US Navy r 1562 Memorial av
Ehrlich Richard J (Kathryn H) in US Army h (1B) 481 Cold Spring av
Eisenberg Monroe (Doris R) in US Army h (1B) 508 Cold Spring av
Ekonovich Harry (Theodasia) sta fireman Spfd h 57 Hill
Elder Romeo W (Estelle E) bdg supt 95 Elm h at Spfd
Eldred Willis J bookbinder Spfd h 71 Park av
Eldridge Daniel J emp SPCo r 95 Chestnut
—George B (Virginia R) in US Army h (1B) 57 Colony rd
Eliasz Walter motor winder Spfd r 7 Upper Church
Elkas Dorothy M clk 95 Elm h at Spfd
—George M (Agnes M) assembler E Hartford Conn h (1B) 1554 Memorial av
Eller Mary E wid Henry J h 41 Sprague
Ellingham Stanley R (Margaret H) design eng WECo Phelon av h at Spfd
Elliot D Madeline Mrs tchr music Spfd r 45 Beverly Hills (upper)
—Donald C (D Madeline) asst chief research eng G&B MfgCo h 45 Beverly Hills (upper)
—Elmer (Dorothy) emp MDFCo h 59 Bridge
—Frank R (Dorothy M) supt Westinghouse h 11 Churchill rd
Elliott Marjorie F comptometer opr WECo Phelon av h at Spfd
—Ralph P (Olive R) in US Navy r 20 Royce ct
—Robert emp GFBCo h 32 Russell
Ellis Ruth K Mrs clk Town Accountants Office r 53 Wolcott av
—W Walter (Ruth K) information clk 95 Elm h 53 Wolcott av
Ellsworth Edward C (Elsie M) in US Navy r 38 Hillside av
Elm Hardware Co (Thomas M O'Connell) 201 Elm
—Lunch (Thomas P O'Connor) 205 Elm
—Pharmacy The (Hormidas Brunelle Jr) 151 Elm
Elton Raymond G (Dorothy R) in US Navy r 484 Cold Spring av
Ely H Gilbert r 1461 Riverdale
Emerson Maude T wid Edward S h 95 Poplar av
—Ralph E insp SGLCo r 95 Poplar av
Emery Mable E mach opr PM&GCo r 16 Chapin
Engle Lela M clk WECo r 21 Worcester
—Leslie H (Lillian S) supervisor WECo h 40 Fairview av
—Maude E wid Harold R assembler WECo h 21 Worcester
—Ona E clk PM&GCo r 21 Worcester
English William (Mabel W) mech G&BMfgCo h 22 Elmdale
Engstrom Robert E (Mary A) rem to Spfd
Ennaco Andrew (Rose) baker Spfd h 37 Belle av
Ennis Edward A in US Army r 309 Park
—Elizabeth R married John Shunway rem to Texas
—Margaret M wid Edward A h 309 Park
Ennoco Ralph (Mary) baker Spfd h 814 Main
Enright Ambrose N (Dorothy M) draftsman WECo Phelon av h at Spfd
Ensign William H Jr mgr Gulf Oil Corp Park c Riverdale h at Westfield
Erickson James H (Hazel M) tchr 115 Southworth h 598 Westfield
Ertel Frances L clk 95 Elm h at Longmeadow
Eshelman Clarence F (Teresa R) in US Army r (2B) 467 Cold Spring av
—Teresa R Mrs clk Spfd r (2B) 467 Cold Spring av
Estelle Arnold J in US Navy r 18 Webster av
—Arnold P (Margaret N) foreman G&BMfgCo h 18 Webster av
—Margaret A supr Spfd r 18 Webster av
—Mary A bkkpr Spfd r 18 Webster av
Etchells Hollis A (Bertha) printer S Union h 51 Adrian av
Ethel May Beauty Shop (Mrs Ada Tummey) 27 Fairview av
Evans Anna D wid Edward E sorter SPCo h 58 Church
—Arthur E (Kathleen B) slsman Spfd h 56 Northwood av
—Benjamin F (Elizabeth T) wrecking master B&A h 58 Southworth
—Francis E (Marjorie L) clk B&A h 60 Southworth
—Frank B (Eleanor J) mach E Longmeadow h 43 Maple
Ewig Pauline M office mgr WECo Phelon av h at Spfd
Exposition Barber Shop (Arthur M Bessette) 1162 Memorial av
Ezold Wilbur S (Shirley E) h Albert

FAAS JACOB J died Sept 13 1944 age 57
—James (Lorna C) condr B&A h 211 Windsor
—Marie A wid Jacob J h 51 Ashley
Fabbri A Jewelry Store (Angelo Fabbri) 131 Elm
—Amedio (Augusta) assembler G&BMfgCo h 73 Armstrong
—Angelo (A Fabbri Jewelry Co) 131 Elm r 73 Armstrong
—Dante (Rena) mach G&BMfgCo h 33 Baldwin
—David in US Navy r 73 Armstrong
—Ida Mrs h 33 Baldwin
—Joseph A (Angelina M) in US Army h 257 Cold Spring av
—Mario mach Feeding Hills r 33 Baldwin
—Olga clk USA r 73 Armstrong
Facchini Diana Mrs waitress Spfd h 57 Bridge
—Frederick in US Navy r 57 Bridge
—Pietro bartender 1142 Memorial av r do
—Samillo welder Holyoke r 57 Bridge
Fagnani Carolyn C clk Chicopee r 64 York
—Josephine A mach opr GFBCo r 64 York
—Speranza wid Joseph mach opr GFBCo h 64 York
Fairchild Albert M (Josephine M) grinder PM&GCo h 559 Main
Faivre Helen wid Louis h 20 Allston av
—Mary L wid Louis C r 4 Hale
Fales Beatrice M clk PM&GCo r 1126 Elm
—Edward D (Ruby F) filer Spfd h 1126 Elm
—Iris C payroll clk SPCo r 1126 Elm
—Kenneth E (Evelyn) sls correspondent SPCo h 8 Ludington ct
—Nancy J married George R Gareau rem to Woronoco
—Robert S (Mabel G) clk 95 Elm h 34 Talcott av
Falleti James (Irene J) in US Navy h 1166 Memorial av
Famouth Max chef Spfd r 218 Riverdale
Fanelli Raymond J (Ann R) in US Army h 60 Main
Faniel Leonard janitor 95 Elm h at Spfd
Fankhauser Marie L wid Frank W r 83 Roseland av
Faricelli A Giuseppe (Mary) emp B&A h 68 Russell
—Albert J (Malvina A) mach G&BMfgCo h 44 School
—Elizabeth A r 68 Russell
—Victor P in US Army r 68 Russell
Farioli Alfonso restwkr Spfd r 20 Globe
—Antonio (Erminia) printer's helper Spfd h 40 Lowell
Farley William h 16 Colony rd
Farman Parke E (Ada A) chauf StRy h 27 Elm av
Farnsworth Carrie A wid Charles D r 1288 Amostown rd

FARNSWORTH COAL COMPANY INC
Henry Frank pres Edward J Dowling treas coal Koppers Coke and fuel oil office and yard 884 Union—See p 906

—Elbridge D (Evelyn A) fireman B&A h 1265 Amostown rd
—Omer M (Myrtle E) assembler G&BMfgCo h 683 Elm
—Ruth A wid Wralf B slswoman h 12 Amostown rd
—Wralf B (Shirley A) in US Navy r 185 Prospect av
Farr Helen G married William L Connery
Farraro Vincent J (Vivian M) in US Army r 206 Norman
Farrell Elizabeth R nurse Hartford Conn r 152 Piper rd
—Thomas C (Rose B) railway mail clk h 152 Piper rd
Farrington William J slsman h 89 Morgan rd
—William J Jr in US Navy r 89 Morgan rd
Fassel Earle W (Rose) refrigeration service 53 Queen av h do
Faughnan Mary C wid Charles E r 1193 Elm
Faulkingham Lillian L clk SPCo Front h at Spfd
Faulstich Frederick H (Ruth C) asst to mgr SGLCo h 123 Wilder ter ext
Fausey John R (Esther M) state rep Boston h 431 Elm
Fawcett James H (Margaret T) printer Spfd h 99 Labelle
Fay Alfred L (Henrietta C) civil eng US Govt h 19 Wilder ter
—Nancy student r 19 Wilder ter
Fazzone Anthony in US Army r 13 Chapin
—Florence steno Spfd r 13 Chapin
—Harry G in US Army r 13 Chapin
—Joseph R milling mach opr USA r 13 Chapin
—Nicholas in US Army r 13 Chapin
—Paul (Beatrice) mach Spfd Machine & Foundry Co Inc h 13 Chapin
Fearing George (Ida) carp h 60 Bliss
Feeley Nelson (Marjorie M) emp SPCo Front h at Westfield
Fehr Kathryn priv sec Spfd h (2B) 32 Colony rd
Felitto Angelina wid Joseph h 594 Main
—Frances seamstress Chicopee r 594 Main
—Mary V mach opr G&BMfgCo r 594 Main
Felix Bernice H clk G&BMfgCo r 49 Irving
—Carl A (Theresa) mach PM&GCo h 18 Fairview av
—Harold E (Rhea M) millwright G&BMfgCo h 49 Irving
—Harold F (Rita) chauf AmBCorp r 49 Irving
Fell Bernard G in US Army r 62 Fairview av
—William A wire opr Spfd r 62 Fairview av
—William J (Doris B) wireman E Spfd h 62 Fairview av
Fellice Henry D (Irene E) loader 80 Phelon av h 90 Bliss
Felter Durand (Helen E) slsmgr Spfd h 38 Beauview ter
—James D in US Navy r 38 Beauview ter
—Janet clk 95 Elm r 38 Beauview ter
Fennessy Isabel S Mrs clk Fossa Heights h 83 Verdugo
Fenzo Angelo (Rena) molder G&BMfgCo h 655 Main
Fenton Donovan (Doris H) rem to Washington DC
—Isabel C airplane pilot r 61 Newton av
—James P (Julia A) emp NYNH&H h 86 Morton
—Mary C clk B&A h 1246 Memorial av
—Ralph G (Maud S) mach Westinghouse h 50 Church
—Robert R in US Army r 50 Church
—William H (C Isabel) autos Westfield h 61 Witch Path
Ferguson George W (Sarah) purchasing agt WECo Phelon av h at Longmeadow
—Gertrude G waitress 174 Union r 197 Main
—James T v pres West Side Motor Express Inc 197 Main r do
—Miriam I clk West Side Motor Express Inc 197 Main r do
—William H mgr 197 Main h do
—William H Jr pres West Side Motor Express Inc 197 Main h at Boston
Ferioli Albert stock clk Spfd h 54 Russell
—Allen D (Ada C) foreman GFBCo h 50 Chapin
—Daniel J (Anna R) painter Spfd h 35 Churchill rd
—Dante A emp G&BMfgCo r 25 Chapin
—Dante A (Geraldine R) in US Navy h 61 Fairview av
—Elaine M student r 35 Churchill rd
—Ettore trucker PM&GCo r 59 Russell
—John Q (Eva L) mach adjuster Spfd h 314 Kings hwy
—Leo (Erminia M) clk G&BMfgCo h 25 Chapin
—Mary Mrs r 39 Baldwin
—Robert emp VNCo r 75 Merrick
Fermex Laboratories (Robert G Blackie) 90 Front
Fero Velma R wid Robert M insp PM&GCo h (A) 70 Garden
Ferranti Alfonso (Clementine) h 44 Spring
—Anthony (B & F Package Store) 1094 Memorial av h at Spfd
—Caesar A (Katherine M) in US Army h 101 Norman
—Flora student r 28 York
—Frank in US Army r 1142 Memorial av
—Joseph contr Spfd r 10 Willard av
—Louis in US Army r 1142 Memorial av
—Louis shipping clk Spfd r 10 Willard av
—Lucy A insp AmBCorp r 28 York
—Mary wid Frank cafe 1140 Memorial av h 1142 do

PARK CLEANERS AND DYERS, INC. *Office and Works:* 106 Kensington Ave.
"Dry Cleaning As It Should Be Done" Springfield, Mass. - - PHONE 6-5476

RADIO STATION WSPR 1270 K.C. *The Friendly Voice of Western New England*
63 CHESTNUT STREET

FERRANTI
—Quinto (Emma) guard 2991 Memorial av h 28 York
—Vincent E (Mary F) welder PM&GCo h 71 Norman
Ferrara Edward (Lena M) meat 600 Kings hwy h 46 Boulevard
—Fred A (Mary R) treas Spfd h 26 Merrick
—Geraldine A in SPARS r 46 Boulevard
Ferrare Candido (Blanche) carp 203 Ashley h do
—Delma E married Thomas J Duda rem to Iowa
—Joseph (Mary) in US Army r 203 Ashley
Ferrari Cesare (Louise M) trucking 78 Burke av h do
—Ettore (Lucia M) slsman Spfd h (D) 70 Garden
—Lucia M Mrs tchr 160 Park r (D) 70 Garden
—Raymond in US Army r 78 Burke av
Ferrell John L (Delia) packer SPCo h 574 Westfield
Ferrentino Flora M clk Spfd r 26 Russell
—Phebe steno Spfd r 26 Russell
—Raffaele (Margaret M) piper's helper B&A h 26 Russell
Ferrero Mario A (Irene B) reamer E Longmeadow h 633 Main
Ferrier Harry H in US Navy r 25 Kings hwy
Ferris Charles E (Harriet S) pres Spfd h 85 Sikes av
—Charles H (Myrtle J) resident mgr Spfd h 47 Morton
—Clarence P (Edna L) rem to Spfd
—Doris G bkkpr 123 Day h at Spfd
Ferriter John J (Irene M) time study expert G&BMfgCo h 71 Wolcott av
—John T in US Army r 71 Wolcott av
—Robert P in US Marines r 71 Wolcott av
Ferry Walter A (Ines E) policeman h 66 Grandview av
Fesnia Alfred (Helen F) in US Army r 76 ConnAv
—Domenick J (Nellie G) slsman Holyoke h 2053 Riverdale
—Helen F Mrs hatwkr Chicopee r 76 ConnAv
—James S (Debora) slsman Holyoke h 25 Whitney av
—Joseph (Madelina) fruit Holyoke h 25 Whitney av
—Pauline M waitress Holyoke r 25 Whitney av
Feustel George supv WECo r 7 Upper Church
Fewkes John C (Isabel A) asst credit mgr Spfd h 40 Prince av
Fiala August (Margaret L) mach opr G&BMfgCo h 59 Fairview av
—Walter A in US Marines r 59 Fairview av
Fisiko Sebastian Rev r Monastery av
Fidanza Sebastiano (Rose) emp B&A h 596 Main
Fiega Elizabeth wid Joseph cleaner Spfd h 338 Park
—John (Muriel) milling mach opr WECo r 336 Park
Field Frances M Mrs h 31 Dike av
—George letter carrier r 31 Dike av
—George E (Rose M) in US Navy r 54 Russell
—Herbert H mach opr Cogswell Mfg Co r 232 Park
—Stanley P (Clara M) field service man USA r 31 Dike av
Fielding Edgar (Edith M) tchr 115 Southworth h 35 Ohio av
—Lillian G Mrs h 94 Boulevard
—Ruth F married Lester E Green
Fienemann John C dist mgr 958 Riverdale h at Longmeadow
Fife Dudley H (Doris M) patternmkr G&BMfgCo h 717 Elm
—Frederick E (Mildred C) time study man G&BMfgCo h 47 Adrian av
—Herbert in US Army r 695 Amostown rd
—Howard A in US Army r 669 Amostown rd
—Mary student r 695 Amostown rd
—Ruby M wid Howard D h 669 Amostown rd
Figarro Mary wid John r 15 1st
—Richard (Mary) mach opr SPCo h 15 1st
Fillau Homer (Maria) (Chicks Hand Soap Co) 20 School h at Holyoke
Filip Frank (Josephine) janitor MDFCo h 1114 Piper rd
—Victoria clk USA r 1114 Piper rd
Fillio June E mach opr E Spfd r 483 Kings hwy
—William H (Bessie) bus opr StRy h 483 Kings hwy
Filliou Leon L (Mabel J) in US Merchant Marine h 52 Moseley av
Fillmore Ralph T slsman Spfd r 186 Riverdale
Fini Dante (Mary) farm hand h 39 River
—Esther wid Fausto housewkr h 39 E School
—Henry in US Army r 39 E School
—Raymond (Raffaela T) constructionwkr h 41 E School
—Theodore R (Julia E) head mech Westfield h 67 Burford av
Finlayson George A (Mae E) mech Spfd h 75 Althea
—Mina L mach opr Spfd r 75 Althea
—Stuart D in US Army r 75 Althea
Finn Daniel J opr StRy h 103 High
—James (Mary E) emp 140 Norman h 152 Baldwin
—Josie A r 103 High
—William h 95 Heywood av
—William F (Florence L) chauf Spfd h 206 River
Finnerty Walter H (Hazel) acct E Hartford Conn h 153 Morton
Fiore Vito fireman B&A r 68 Russell
Fiorini Aldo J in US Army r 143 Pine
—Angeline clk Spfd r 143 Pine
—Ferdinand in US Army r 1059 Memorial av
—Gloria L clk Westinghouse r 143 Pine
—John in US Army r 1059 Memorial av
—Primo R clk GFBCo r 143 Pine

FIORINI
—Tertullano (T Emma) emp G&BMfgCo h 1059 Memorial av
—Theresa Mrs h 143 Pine
First Baptist Church 82 Main
—Congregational Church 108 Park
—Congregational Church (Parish House) 18 Lathrop
—Methodist Church 802 Main
—National Stores Inc The grocers 1138 Memorial av 188 Elm and 683 Westfield
Fish Benjamin H (Ruth M) eng B&A h 51 Garden
—Benjamin H Jr in US Army r 51 Garden
—Blanche r 51 Garden
Fisher Charles H (Elizabeth H) chauf 143 Eastern av h 402 Hillcrest av
Fisk M Alma wid Edwin R tablewkr 271 Park av r 66 Garden
Fiske Archie D (Mary M) mach's helper B&A h 35 Irving
Fitch George E (Addie N) coml trav h 26 Maple Heights
—Ruth M married Raymond L Bond
FitzGerald James B (May L) purchasing agt Spfd h 82 Southworth
Fitzgerald Aloise U clk Fitzgerald Coal Oil & Ice Co Inc 564 Union r 29 Irving
—Annie Mrs r 32 Fairview av
—Bernard J (Alma P) eng Spfd and slsman 1651 Riverdale h 540 Kings hwy
—Bridget A h 29 Irving

FITZGERALD COAL OIL & ICE CO INC
George B Fitzgerald pres Aloise U Fitzgerald clk Monica J Fitzgerald treas 564 Union—See p 906

—Daniel E (Marjorie H) in US Navy h 20 Riverdale
—Daniel M in US Marines r 291 Park
—Desmond P in US Navy r 291 Park
—Donald P (Helen C) condr B&A h 32 Fairview av
—Dorothy M waitress Spfd r 30 Colton av
—Edward H in US Marines r 158 New Bridge
—George B pres Fitzgerald Coal Oil & Ice Co Inc 564 Union r 29 Irving
—Helen T clk TelCo r 158 New Bridge
—Henry E in US Army r 158 New Bridge
—Inez E bkkpr 564 Union r 29 Irving
—James E hatmkr r 38 Nelson
—John F in US Army r 291 Park
—John J (Snappy Luncheonette) 85 Memorial av h at Spfd
—John J Jr foreman The J A Rapisarda Co 45 Morgan rd h at Agawam
—John M (Elizabeth T) gang boss USA h 33 James av
—Joseph (Julia M) emp city Spfd h 135 Harwich rd
—Leona M Mrs h 79 Day
—M Joseph in US Army r 158 New Bridge
—Marion T steno GFBCo h 58 George
—Maurice J chauf 564 Union r 29 Irving
—Maurice R mail carrier r 158 New Bridge
—Monica J treas Fitzgerald Coal Oil & Ice Co Inc 564 Union r 29 Irving
—Patrick F in US Army r 158 New Bridge
—Patrick J (Nellie V) emp GFBCo h 30 Colton av
—Thomas C (Josephine E) draftsman Spfd h 116 Hillside av
—Thomas G (Ann M) foreman PM&GCo h 291 Park
—Thomas J in US Navy r 291 Park
—Thomas J (Mary A) h 158 New Bridge
—Thomas N in US Army r 30 Colton av
—Virginia E M clk Spfd r 135 Harwich rd
FitzMaurice Mary L tchr SHad r 16 Pine
—William E (Nora H) eng B&A h 16 Pine
—William F in US Army r 16 Pine
Fitzpatrick Charles J (Elsie M) rem to Worcester
Flagg Raymond H (Edith A) real est Spfd h 150 Rogers av
Flaherty James W (Carrie B) govt insp Hartford Conn r 169 New Bridge
—Katherine M wid Daniel J h 59 Bliss
—Mary E in US Marines r 59 Bliss
—Michael J (Bridget T) emp B&A h 18 Burford av
Flak Paul P (Helena S) lwyr Spfd h 56 Beauview ter
Flanagan Emma M Mrs r 60 High
—Helen J wid Francis J filer USA h 79 George
Flanders Mary A tchr 115 Southworth r 2019 Westfield
Flannery Francis P r 141 Union
Flavell Lawrence D (Helen M) in US Army r 73 Chestnut
—Zillah M wid Charles E r 73 Chestnut
Fleming Ellen T wid William C h 84 Day
—Homer W (Ruth A) physical director YMCA h 533 Elm
—James E (Anna W) asst foreman NYNH&H h 67 Nelson
—James J in US Army r 67 Nelson
—John W (Eileen J) eng Spfd h 50 VanHorn
—Magdaline G benchwkr USA r 84 Day
—Paul T (Kathleen) rem to Spfd
—William F (Florence N) in US Navy h 89 Worcester
Flemming Anna V insp Spfd r 321 Park
—Margaret J insp Spfd h 321 Park
—Mary E r 321 Park

Fletcher Calvin C (Ida G) emp USA h (1) 48 Bliss
—Dorothy R nurse Spfd r 36 Warren
—Geneva A clk Spfd h 287 Main
—George (Lillie E) h 943 Memorial av
—Harriet I married Irving H Atwood rem to Detroit Mich
—Harry C (Alma R) draftsman B&A h 36 Warren
—Myra J wid Henry A died July 20 1944 age 67
Flick Fred A (Lillian A) bdg supt Spfd h 1598 Westfield
Florio Shirley R filer Spfd r 62 Allen
—William F (Rose) mach tender GFBCo h 62 Allen
Flynn Edward J (Catherine R) emp Philadelphia Quartermaster Corps h 27 Norman
—Ellen r 20 Day
—James J opr StRy h 4 West
—Joseph L Rev r Monastery av
—Lawrence J (Margaret M) packer Spfd h 104 Labelle
—Margaret r 475 Main
—Marie P opr Spfd r 4 West
—Thomas F (Kathryne I) foreman TelCo h 156 Nelson
—Vincent A emp town r 4 West
Foerster Anna E wid Herman F cafeteria director W Spfd High School r 19 Rochelle
Fogg George chauf Spfd r 7 Upper Church
—Walter K (Barbara C) mech Spfd h 47 Spring
Fois Berto F (Josephine) mason Spfd h 1201 Westfield
—Fannie slswoman Spfd r 64 New Bridge
—Frank J (Mary A) in US Army r 1201 Westfield
—Joseph (Regina) watchman Spfd h 64 New Bridge
—Mary slswoman Spfd r 64 New Bridge
Foisey Mitchell J (Frances M) chauf Mittineague Coal Co h 142 Front
Foley Arthur A r 114 City View av
—Bernadette L wid William F mach opr Spfd h 633 Union
—Clara M insp 91 Church r 623 Union
—H Thomas (Mary A) lineman TelCo h 116 Chestnut
—Harry A (Harriet H) supv WECo h 95 Nelson
—Helen R A waitress WECo r 14 Kelso av
—John J in US Navy r 623 Union
—John L A guard Indian Orchard r 14 Kelso av
—Lawrence S (Ruth) car insp B&A h 45 Armstrong
—Margaret T clk Spfd r 77 Field
—Nora E r 20 Royer ct
—Patrick J (Helen G) emp AmBCorp h 14 Kelso av
—Paul B (Ella M) piper B&A h 18 George
—William F Jr (Eunice) yardman 881 Union r 623 Union
Follett Eva L Mrs dental asst (26) 55 Elm r 62 Lathrop
Folta Alice E r 376 Main
Fontana Alfred (Lorenza) steamfitters helper G&B MfgCo h 37 Bosworth
—Ceasar in US Army r 37 Bosworth
—Louis in US Army r 37 Heywood av
—Marcella M insp USA r 37 Bosworth
—Nando A mech apprentice r 41 Bosworth
—Remo (Sabina) radio wkr Chicopee h 41 Bosworth
Fontano Frederick A (Rose M) insp Spfd h 36 Bridge
Foran John J (Mary E) slsman Spfd h 80 Morton
Forbes Coralee Mrs billing clk WECo Phelon av h at Spfd
—Francis G (Evelyn F) press opr MCCo h 131 Sikes av
—Gordon G (Coralee) rem to Spfd
—John W (Fannie E) h 128 Hampden
—Nellie T wid Harry J houskpr Spfd h 80 Sprague
—Wilson T in US Navy r 128 Hampden
Ford Alice F steno John Deere Plow Co Phelon av c Bliss h at Spfd
—Laney wid Arthur E r 1798 Riverdale
Forgette Almorse J (Frieda E) maintenance man SGL Co h 50 Allen
—Josephine F Mrs h 15 Plateau av
Fornan John E Rev asst pastor St Thomas Roman Catholic Church r 47 Pine
Forman Edwin P parking atdt Spfd h 1275 Elm
Formolo Victor G Rev pastor St Anne's Roman Catholic Church h 253 New Bridge
Forrest Alexander Y (Ethel L) timekpr Chicopee h 70 Druids la
Forselli Frank V in US Army r 39 Chestnut
—Nicholas (Mary V) lab h 39 Chestnut
Forsyth Marian E clk Spfd h 73 Spring
—Walter M (Jane A) h 604 Main
Fortier Arthur (Madaline F) chauf Chicopee r 25 Whitney av
Fortin Elizabeth wid Charles h 27 Sprague
—Ernest J (Olivine E) asst chief telegrapher WUTel Co h 27 Allen
—Florence M assembler WECo r 27 Sprague
—Loretta R nurse G&BMfgCo r 38 Cottage
Fortini Albert R emp HGWCo r 33 Chapin
—Alice R clk Spfd r 33 Irving
—Carlo (Mary) wheel shaver HGWCo h 33 Chapin
—Edmund R in US Navy r 33 Irving
—Florence M mach opr HGWCo r 33 Chapin
—Joseph (Jennie D) mach G&BMfgCo h 60 Hanover
—Joseph (Theresa R) mach opr GFBCo h 33 Irving
—Leon foreman G&BMfgCo r 903 Main
—Louis (Amelia M) press opr Spfd h 48 Chapin
—Rose M mach opr HGWCo r 33 Chapin

Hard Chromium Plating
THOMAS J. MURRAY *Springfield's Largest Platers*
964-966 Main Street - West Springfield DIAL 2-3129
Complete Plating Service

HAMPDEN SAVINGS BANK INDIVIDUAL ACCOUNTS $1.00 to $4000 (PERMISSIVE)
INC. 1852 1665 MAIN STREET JOINT ACCOUNTS $1.00 to $8000 (PERMISSIVE)

FORTINI
—Venusta Mrs r 563 Elm
—Viola R Mrs r 30 Moseley av
Fortune Joseph E (Jennie M) tiremkr Spfd h 13 Russell
Forty Club 1029 Elm
Foss Henry D purchasing agt G&BMfgCo ft Church h at Longmeadow
Fossa Frank (Amelia) baker Spfd h 83 York
—John in US Army r 3 Fossa Heights
—Marina A mach opr Spfd r 83 York
—Pasquale B route slsman h 408 Amostown rd
—Peter (Rose B) h 1 Fossa Heights
—Philip F (Mary M) in US Navy h 3 Fossa Heights
—Philip F Jr in US Navy r 3 Fossa Heights
—Rudolph F in US Army r 83 York
—U John (Katherine F) plant supt 4 Fossa Heights h 2 do
Fossett Edward F (Grace M) eng Holyoke h 288 Kings hwy
—Frank W (Maude O) chauf 840 Riverdale h 820 do
—Grace M Mrs nurse 288 Kings hwy r do
—Lillian M comptometer opr Spfd r 820 Riverdale
Foster Agnes wid George H r 21 Prospect
—Eleanor J steno Spfd r 45 Oleander
—Elizabeth wid William r 315 Park
—Elmer R in US Navy r 50 Talcott av
—Forrest W elec Spfd h 21 George
—Helen M clk Royal Tool & Gauge Corp 70 Front h at Spfd
—J Curtis (Marion S) guard Cogswell Mfg Co h 45 Oleander
—Leah H wid William E h 50 Talcott av
—Leah M statistician Spfd r 50 Talcott av
—Russell T gen mgr 100 Memorial av h at Longmeadow
Foti Gaetano (Mary) mech Westinghouse h 997 Main
Foucault Joseph H Rev pastor St Louis Roman Catholic Church h 817 Main
Fountain Albert J (Edith E) coremkr Spfd h 39 Merrick
—Gertrude L wid George N married James Frenier
—Harold C (Ida R) mach Spfd h 22 Sprague
—Howard C (Irene M) hardener G&BMfgCo h 35 Merrick
—Joseph F (Grace B) h 32 Sprague
—Kenneth J (Josephine M) emp G&BMfgCo h 40 Sprague
—O'Neil O (Florence J) rem to Spfd
Four-H Club Franklin G Burr county agt 1499 Memorial av
Fournier Laura R Mrs clk TelCo r 433 Cold Spring av
—Thomas A (Laura R) in US Army r 433 Cold Spring av
Fowler Harry E (Margaret C) in US Army h 100 Elm
—Janet E married Richard W Gunn
—Raymond F (Edith W) toolmkr Spfd h 30 Armstrong
—Robert W (Rose C) gunmkr USA r 30 Armstrong
Fox Benjamin E (Sarah I) Water Commissioner 126 Park h 30 Elmdale
—Earl C (Ruth L) letter carrier h 27 Greystone av
—Francis A (Yolanda L) emp Westinghouse h 31 Allen
—Hannah A h 158 Riverdale
—Hazel M steno G&BMfgCo h 29 Warren
—Hiram H (Anna C) foreman Holyoke h 136 Nelson
—John S (Edith R) supv SGLCo h 35 Beverly Hills (lower)
—Minnie J wid Fred r 27 Greystone av
—R William in US Army r 136 Nelson
Foy Elizabeth E wid John E h 39 Lathrop
—John H (Mary E) in US Army r 39 Lathrop
—Mary E Mrs nurse WECo r 39 Lathrop
—Walter L in US Army r 39 Lathrop
Foye Anna M tchr 1198 Memorial av h at Spfd
Foze Rudolph (Flora M) rem to Spfd
Fracack Joseph (Victoria) watchman Spfd h 76 Conn Av
—Laura mach opr WECo r 76 ConnAv
—Stanley G (Genevieve M) chauf Spfd h 50 ConnAv
Fradet Barbara r 57 Fairview av
—Kenneth E insp E Longmeadow h 57 Fairview av
Franceschetti Filomena wid Dominick h 80 Maple ter
Franceskitti Frederick (Yvette M) mach opr Spfd h 101 Pine
Frank Harry J (Hazel C) slsman Shelbourne Falls h 39 Neptune av
—Henry pres Farnsworth Coal Company Inc 884 Union h at Brookline
Frank's Tydol Service (Frank H Person) gasoline 12 S Boulevard
Franklin Albert L (Mabel E) insp 140 Norman h 30 Warren
—Charles S (Roseanna S) tester E Hartford Conn r 1659 Westfield
—Guy (Winifred) in US Army r 120 Hampden
—Irwin B (Harriet O) office mgr 110 Norman h 154 Ely av
—Louis W in US Army r 1659 Westfield
—Ralph H (Shirley A) in US Army r 32 Church
—Robert M (Pauline A) insp Spfd h 1659 Westfield
Franks Augustus W (Helen) mach USA h 30 E School
—William A (Beulah C) policeman h 6 Druids la
Frappier Alfred J (Nellie A) millwright G&BMfgCo h 58 Hill
—John H (Viola J) stock clk G&BMfgCo h 58 Hill
Frasco Frederick in US Army r 1096 Memorial av
—Guarino (Maria A) meat 1098 Memorial av h 1096 do
—Jennie J r 1096 Memorial av
—Peter (Carolina) lab h 22 Bosworth
—Samuel (Mary Ann) mech 1039 Memorial av h rear 1098 do
—William Jr in US Marines r 1096 Memorial av
Frazer Frances Mrs h 44 Colony rd
Freak Henry F (Elizabeth J) washer 140 Norman h 8 Bettes av
—Rose A insp 140 Norman r 8 Bettes av
Fredette Arthur V (Jeannette E) chauf StRy h 1366 Elm
—Earl J (Mary M) salvage eng E Hartford Conn h 43 2d
—Walter rem to Vermont
Freedman Irving O (Sophia) real est Spfd h 1558 Memorial av
Freeman Cora L bkkpr SPCo Front h at Spfd
—Helen J Mrs typesetter Spfd r 41 Spring
—Ray C (Florence A) laboratory technician WECo Phelon av h at Spfd
—William W (Helen J) in US Army r 41 Spring
French Annie M wid Harry E h 51 Southworth
—Donald M (Gene M) in US Army h (1B) 1568 Memorial av
—Edward M in US Army r 51 Southworth
—Elspeth W wid Oscar M h 38 Hillside av
—Gillette Mrs artist emp 33 Westfield h at Spfd
—Harry E died Aug 6 1944 age 75
—Harry T (Maude V) mgr 167 Elm h 14 Rochelle
—Harry T Jr in US Army r 14 Rochelle
—Martin S in US Marines r 38 Hillside av
—Robert D in US Navy r 38 Hillside av
—William M slsman Spfd r 51 Southworth
Frenette Hector J (Katherine E) eng US Govt h 23 Queen av
—John D (Viola) in US Army r 23 Queen av
—Lawrence F in US Army r 23 Queen av
—Robert R in US Army r 23 Queen av
Frenier James (Gertrude L) emp 140 Norman h 20 Sprague
Fresco Aldo F (Leila M) mgr 135 Elm h (2) 147 do
—Leila M Mrs conf 135 Elm r (2) 147 do
Fretts Charles N (Susan M) mech eng Spfd h 263 Rogers av
—Susan M Mrs clk Spfd r 263 Rogers av
Freyenhagen Frank E (Carrie S) mach Spfd h 20 Smith av
—Irene M steno 1035 Memorial av r 20 Smith av
—Leland C in US Army r 20 Smith av
Friel Gregory L (Lois G) maintenance man 100 Memorial av h 92 Waterville la
Frigon Mary J priv sec WECo Phelon av h at Spfd
Fritz Henry J mach Holyoke r 1240 Piper rd
Frodema Henry A (Katherine A) druggist Spfd h 1227 Elm
Frodyma Boleslaw S in US Army r 160 Birnie av
—F M & Sons (Frank M and Mitchell D Frodyma) market gardeners 160 Birnie av
—Frank M (Marie) (F M Frodyma & Sons) 160 Birnie av h do
—John (Adele P) chauf 164 Memorial av h 90 Bosworth
—Mitchell D (Frances R) (F M Frodyma & Sons) 160 Birnie av h 116 do
Frohock Paul K (Winifred C) set up man USA h 69 Day
Fronk Dorothy M clk MMLInsCo r 435 Cold Spring av
Frost Harry E (Rose I) mach WECo h 36 Elmdale
Fucillo M Paul (Irene G) slsman Spfd h 73 Wilder ter
Fuda Dominick in US Navy r 52 Elmwood av
—Fred in US Army r 52 Elmwood av
—Joseph (Stella M) emp PM&GCo h 52 Elmwood av
—Lucille G rem to Minnesota
—Samuel J (Anna C) emp GFBCo h 657 Main
Fullam Lois M married John E Ashe
—Marjorie L steno Spfd r 20 Van Horn
—Mary T wid Homer A h 20 Van Horn

Fullam Ralph E
(Doris E) (Fullam-Speed) 91 Elm assessor Town Hall 126 Park and in US Navy h 20 Van Horn—See p 913

FULLAM-SPEED
(Ralph E Fullam-Kenneth G Speed and John J Beltrandi) West Springfield's own agency insurance and real estate 91 Elm—See p 913

Fuller Albert H (Helen S) administrative asst 1499 Memorial av h at Ludlow
—Arthur L (Anne W) in US Army h 445 Cold Spring av
—Herbert (Ellen M) (Fuller's Sunoco Station) 657 Westfield h 50 High
—Horace N clk Spfd r 10 2d
FULLER
—John N (Ola I) eng B&A h 34 Hanover
—Lee E (Mary E) eastern rep Syracuse N Y h 1682 Westfield
—Leroy A (Priscilla) meter reader h 13 Ames av
—Leroy F (Eva M) acct Spfd h 29 Neptune av
—Miriam E nurse US Army r 10 2d
—Norman L (Pauline C) asst sec Ardmore Pa r 93 Hampden
—Ruth M wid Arthur T tchr 767 Main h 10 2d
Fuller's Sunoco Service (Herbert Fuller) 657 Westfield
Funaro Angelo (Theresa) section hand B&A h 89 Spring
—Biastino J in US Navy r 89 Spring
—Christina wid Joseph h 861 Union
—John (Helen B) mgr WECo Phelon av h at Spfd
—Joseph died Oct 6 1944 age 61
Furey William J (Nelda G) in US Army h (2A) 483 Cold Spring av
Furtek Adolph in US Navy r off 148 Cayenne
—Frank in US Army r off 148 Cayenne
—Piotr (Susanna) h off 148 Cayenne

GADDIS WALTER mgr Spfd h 26 Colony rd
Gademann Theodore C (Clara E) optician Spfd h 150 Ohio av
Gaffney Lena B tchr 115 Southworth h at Spfd
—Madeline H clk Spfd r 77 Garden
—Nora E wid George clk Spfd h 77 Garden
—Walter J (Helen T) guard Spfd h 124 Bridge
Gagliarducci Vincent tchr 160 Park h at Spfd
Gagne Adelard (Martha) woodwkr Spfd h 44 Hanover
—Arthur W (Alma J) mach G&BMfgCo h 50 Southworth
—Leo H (Mary K) foreman Holyoke h 20 Clara
—Marcella O in WAVES r 50 Southworth
—Raymond L (Lorraine V) toolmkr Spfd h 51 Fairview av
Gagnon Armand (Grace) rubberwkr USRCo h 58 Hanover
—Edmund C in US Navy r 40 Day
—H Bruno (Yvonne O) car insp B&A h 40 Day
—Leon h 1779 Riverdale
—Phoebe V Mrs hospitalwkr Spfd h 56 Hanover
—Raymond H (Doris G) in US Navy r 1112 Riverdale
—Yvonne J wid George A mach opr Spfd h 12 Pleasant
Gainley Grace L M Mrs lwyr Spfd h 52 Meadowbrook av
Galanes Edward F (Josephine M) drop forger MDFCo h 140 New Bridge
Galarneau Aldina A L tchr lip reading public schools h at Spfd
—Harold G (Cecelia B) mach opr MDFCo h 59 Sprague
Galaski Chester J emp 135 Norman r 90 Brookline av
—Frances A slswoman Spfd r 90 Brookline av
—Irene V clk 135 Norman r 90 Brookline av
—Paul in US Marines r 90 Brookline av
—Paul P (Alice) (Atlas Brass & Aluminum Co) 135 Norman h 90 Brookline av
Gale Kenneth prin tchr Agawam r 36 Western av
Gallatsos George (Eva) porter B&A h 56 Bridge
—John in US Merchant Marine r 56 Bridge
—Mary r 56 Bridge
—Stephen in US Army r 56 Bridge
Gallagher Edward F in US Army r 1258 Westfield
—Katherine r 208 Norman
—Mary E priv sec Spfd h 45 S Boulevard
—Patrick F (Nora) watchman SPCo h 113 Chestnut
—William T in US Army r 1258 Westfield
Galamore John S in US Army r 82 Bliss
—Sherman J (Mary J) emp Town h 82 Bliss
—William in US Army r 82 Bliss
Gallarine John (Anna) mach opr WECo h 26 Barrett
Gallerani Ernest (Medarda) crater G&BMfgCo h 1152 Memorial av
—Eunice F nurse US Navy r 69 Angeline
—James G (Mary) pressman Spfd h 273 Main
—Louis (Romilda) h 50 New Bridge
—Louis J (Matilda G) boilermkr B&A h 15 Avondale av
—Raymond A in US Navy r 1152 Memorial av
—Robert shipper Spfd r 641 Elm
Galletti Elliott R (Louise J) in US Army r 99 Lowell
Galloni Devino P (Elizabeth) casketmkr h 38 Belle av
—Joseph L in US Navy r 38 Belle av
—Nancy M married Carmeno Padula rem to Spfd
Gallup Minnie A wid Harry H h 8 Ludington ct
Galus Jan far h 525 Morgan rd
—Joseph J in US Army r 525 Morgan rd
—Michael in US Army r 525 Morgan rd
—Walter (Gertrude W) far hand r 525 Morgan rd
Galvin Daniel (Marion P) rem to Virginia
Gamble Marjorie E clk 95 Elm h at Spfd
Gamelli Alphonse (Antoinetta) h 164 Windsor
—Alphonse Jr (Margaret D) emp ABCo h 194 Windsor
—Anthony A mach SPCo h 16 Lowell av

WESTERN MASSACHUSETTS ELECTRIC CO. *Plan Your Home Lighting*
73 State Street TEL. 4-8211 Springfield, Mass. *For Easy Seeing*

FIELD, EDDY & BULKLEY
1200 MAIN STREET PHONE 4-1112
SPRINGFIELD FIRE and MARINE
LOCAL AGENTS

GAMELLI
—Carmela M mach opr Spfd r 164 Windsor
—Frank (Mary L) mach opr G&BMfgCo h 360 Morgan rd
—Louis in US Army r 164 Windsor
—Pasquale rest Westfield r 164 Windsor
—Thomas W r 164 Windsor
Gammie Alexander (Gladys P) policeman B&M h 145 Van Horn
—Elizabeth wid Peter r 33 Woodmont
—Francis E in US Army r 145 Van Horn
—Gladys P Mrs tchr 2 2d r 145 Van Horn
Gammons Anna F wid Timothy G h 435 Cold Spring av
Gamsby Andrew L in US Navy r 14 Hillcrest av
—Cameron L (Deborah B) mgr and mech eng Spfd h 14 Hillcrest av
Gancarz Blanche M Mrs typesetter Spfd r 3 Rochelle
—Henry M (Blanche M) in US Navy r 3 Rochelle
Ganroos Eric (Thelma F) in US Army r 699 Amostown rd
Garcia Harold (Victoria F) in US Army rem to Vermont
Gardella Anna R insp USA r 30 Irving
—Annie T Mrs h 30 Irving
Gardiner William (Helen R) insp Spfd h 480 Kings hwy
Gardner Edward L (Aurore E) sta fireman SPCo h 142 Front
—Edward L Jr in US Marines r 142 Front
—Ellerslie L (Lillian D) h 122 Main
—Ellis G in US Army r 122 Main
—Fletcher (Nellie A) h 39 Bliss
—Ora A Mrs counter girl Spfd r 67 Maple
—Robert sta agt B&A Front h at Westfield
—Robert F (Nellie V) setup man USA h 63 Bliss
Garello Arthur R (Natalie) restwkr Spfd h 66 Norman
Gargulinski Dominick (Julia T) far h 695 Birnie av
Garmston Ida Mrs r 669 Dewey
Garner Harry C (Ernestine L) h 70 School
Garonlinski Edward W (Mary E) chauf 502 Union h 28 Bridge
Garreffi Frank J (Rosalie M) slsman Spfd h 26 Fairview av
Garrett Alfred H in US Army r 553 Elm
—Florence I wid James G h 553 Elm
—Nellie E clk Spfd r 553 Elm
Garrick Eleanor M wid Richard T h 38 Riverdale
Garriffa Dominic A (Agatha) shoe repairwkr Spfd h 45 Allen
Garringer Albert (Grace) emp PM&GCo h 62 Westfield
—Lloyd W polisher PM&GCo r 62 Westfield
Garrity Thomas P (Dorothy L) mach opr CFalls h 17 Sprague
Garuti Fortuna wid Angelo r 137 New Bridge
Garvey James (Julie) eng Hartford Conn h 476 Cold Spring av
—Jennie L wid William E insp Spfd r 46 Johnson
Garwacki Anna Mrs rem to Spfd
Gasperack Rudolph W (Grace W) platform man GFBCo h 66 Elmdale
Gasperak Joseph (Mary) emp MDFCo h 50 Bridge
—Joseph R in US Navy r 50 Bridge
Gates Edward P h 38 Prospect
Gatti Blanche clk Spfd r 77 Bosworth
—Peter (Caroline M) molder CVMfgCo h 77 Bosworth
Gaudette Fernando (Virginia V) chauf Spfd r 995 Main
Gaugh G Frank r 47 Cass av
—Julia C r 47 Cass av
Gaughan Thomas J (Dorothy L) prepacker E Hartford Conn h 40 Burford av
Gaulin Alcide J (Marion S) parking sta Spfd h 2085 Riverdale
—Marion S Mrs kennels 2085 Riverdale r do
Gauthier Clarence E (Ruby L) coml artist Spfd h 443 Main
—Ernestine T r 443 Main
—Henry M (Della L) plumber B&A h 26 Elmdale
—Joseph C r 443 Main
—Phyllis E priv sec 61 Phelon av r 443 Main
—Roland C draftsman AmBCorp r 443 Main
Gavin Joseph J (Helen T) mach G&BMfgCo h (1A) 1540 Memorial av
Gavonia Armeda Mrs housewkr r 395 Cold Spring av
Gay Charles W tchrmusic NY r 21 Gay ter
—Edward C insp Spfd r 21 Gay ter
—William H (Mary E) plumber 21 Gay ter h do
Gaylord Marshall P mgr 85 Spring h at E Longmeadow
Geary George F (Lillian E) railway yard clk B&A h 37 Fairview av
Gebo Mary J wid John J h 23 Merrick
Gedelman Kate B wid Fred W r 46 Kings hwy
Geer C DeWitt (Iva B) draftsman SPCo and registrar Town Hall r 23 Shepard
—Mary E wid George W h 23 Shepard
Gehring Donald F in US Army r 60 Chestnut
—Frederick J (Mary C) foreman B&A h 60 Chestnut
Gelinas Ernest J (Marie E) foreman CFalls h 71 Russell
Gelineau Armand C (Josie I) musician h 37 Angeline
Geller William I (Evelyn) section mgr Spfd h 464 Cold Spring av

Geily Dorothea M in WAVES r 35 Southworth
—Earl T (Mildred F) fireman B&A h 35 Southworth
—George E (Grace M) h 499 Elm
—Gordon C (Esther E) mach B&A h 29 Garden
—Lucille E r 499 Elm
Gelzinis John F (Mary A) emp G&BMfgCo h 71 Hill
Gendreau Martha L wid Fred rem to Spfd
—Prosper E (Ella M) rubber stamps Spfd h 32 Angeline

GENERAL FIBRE BOX COMPANY
Clarence J Schoo pres-treas Seaman E Rossetter v pres C Bright Allison sec corrugated fibre box mfrs Palmer n Circuit av Mail Address PO Box 310 Springfield Zone 2—See Adv Spfd Directory

Genereux Emile E (Helen E) tool eng USA h 67 Prince av
Gennari Ceasar (Elvira) bricklayer G&BMfgCo h 48 School
Genoa Stella M clk Spfd r 169 Park av
Geoffrion Aura E in WAC and clk assessor's office Town Hall 126 Park r 50 Hampden
—Philip C in US Navy r 56 Hampden
—Raymond L (Eleanor K) eng Spfd h 91 Hillside av
—Robert F in US Navy r 56 Hampden
—Romeo G (Madelene D) asst yard master B&A h 56 Hampden
George Louis J (Eva) grocer 255 Park h do
—Rosalind A priv sec Spfd r 255 Park
—Willard J (Frances M) in US Army h (2A) 524 Cold Spring av
Geraci John (Bridget E) in US Navy h 34 Mulberry
Geran Elizabeth S Mrs clk 95 Elm r 100 do
—William F (Elizabeth S) in US Army and physician 100 Elm h do
Gerard Germain L sheetmetalwkr Windsor Locks Conn r 20 Oleander
Germain Germain (Catherine E) mgr Spfd h 462 Cold Spring av
Germaine Alphonse A (Emily J) barber 15 Hampden h 17 do
—Anna wid Dominick h 15 Hampden
—Harold J (Ernestine E) rem to Southbridge
—M Helen clk TelCo h 1022 Main
—Mary A sprayer Spfd r 15 Hampden
Germani Louis (Rose) conf Spfd h 148 Miami
—Rocco (Mary) conf Spfd h 162 Miami
Germano Benjamin A in US Merchant Marine r 22 Bonair av
—Carmine in US Army r 603 Union
—Francesco mach B&A h 22 Bonair av
—Joseph J r 603 Union
—Marie wid Dominic h 603 Union
—Mary A married Joseph McCarthy rem to Spfd
Gernux Bernice M Mrs housekpr Spfd r 616 Main
Ghedi Charles J mach's helper Spfd r 25 Windsor
—Fred (Mary A) foreman PM&GCo h 25 Windsor
Giannetti Antonio (Mary A) h 41 School
—Mary priv sec 325 Memorial av r 41 School
—Pasqualina C mach opr WECo r 41 School
—Stephen J in US Army r 41 School
Giard Eugene E (Margaret E) v pres Holyoke h 32 Ohio av
Gibbons Mary L wid Thomas G h 56 Elmdale
Gibo Albert (Mary L) rem to Spfd
Gibson Alexander R lathe opr WECo Phelon av h at Spfd
—Timothy (Luvenia) tiremkr CFalls h 18 Barrett av
Giera Emil A far r 663 Piper rd
—John (Caroline A) mach AmBCorp h 663 Piper rd
—Ludwig in US Army r 663 Piper rd
—M John (Helen) far h 45 Piper Cross rd
—Mable J office sec Spfd r 663 Piper rd
—Stefania married Michael Bojko rem to Holyoke
Gifford John H (Cora) h 1912 Riverdale
Giguere Arthur J (Sylvia M) assembler Westinghouse h 35 Worcester
Gilson William R (Helen E) methods eng WECo Phelon av h at Spfd

Gilbarco Oil Burners
Gilbert & Barker Mfg Co mfrs ft Church c Cold Spring av—See Adv Spfd Directory

Gilbault Antoinette Y wid Burton counter girl Spfd r 67 Maple
Gilbert Albert (Alice) in US Navy h 1144 Elm
—Charles E (Ruth E) clk G&BMfgCo h 520 King's hwy
—Earle R (Frances C) mach Westfield h 978 Westfield
—Edwin C (Elizabeth C) treas Perkins Machine and Gear Co Circuit av Palmer h at Longmeadow
—John rem to Spfd
—Karen A tchr Agawam h (2B) 15 Colony rd
—Leopold G (Amanda) mach B&A h 585 Main
—Louis A (Jenny A) rem to Brookfield
—Sidney E (Florence M) warehouse wkr Spfd h 15 Avondale av

GILBERT & BARKER MFG CO
Stanley C Hope pres-gen mgr Philip H Bills v pres-treas Terrence C O'Donnell v pres-wks mgr George MacDonald sec-asst treas William S Hendry 2d asst sec-asst treas mfrs tanks and oil burners and fuel oil equipment ft Church c Cold Spring av—See Adv Spfd Directory

Gilberti Anthony V (Mary M) supt Holyoke h 130 Elm
Giles Lester A (Rachel E) supt bdgs 126 Park h 1051 Elm
—Lester A Jr (Eloise F) student r 1051 Elm
Gilfillan John T pres-treas Royal Tool & Gauge Corp 70 Front h at Toledo Ohio
Gill Gerard G (Dorothy D) trucking Spfd h 208 City View av
—Joseph J (Agnes V) boilermkr Holyoke h 172 City View av
Gilleran Bernard Rev r Monastery av
Gillette Charles E (Doris I C) rem to Agawam
—Donald M (J Marie) fireman NYNH&H h 133 Hampden
—Emily C nurse emp 95 Elm h at Spfd
—Robert J (Sarah I) in US Navy r 133 Hampden
Gilli Romildo T (Elizabeth M) h 89 New Bridge
Gilligan Walter F (Myrtle H) policeman h 47 Armstrong
Gilman R (Adeline I) mach opr E Longmeadow h 39 Cottage
—L Bernice wid Rodney H h 39 Cottage
—Margaret L Mrs married Ramon G Ramos
Gilmore Helen J h 27 Globe
—Preston D (L Ethel) asst cashier Spfd h 73 Poplar av
Gilmour Jessie D wid John restwkr Spfd h 6 West
Gingras Alma I Mrs h 872 Main
—Napoleon J (Alvina M) carp B&A h 185 Heywood av
—Rachel M box folder MBCo r 185 Heywood av
Giorgi Felice C (Mary P) emp PM&GCo h 94 Bosworth
—Francis E mach opr Chicopee r 94 Bosworth
Giovanetti Anthony in US Navy r 14 Mosher
Giovannini Balbina A wid William cleaner Spfd h 40 Bridge
—James J (Gertrude) rem to NY
Giradoni John A rem to Adams
Girard Agnes M wid Ezra J r 320 Park
—Theodore J benchwkr G&BMfgCo h 320 Park
Giriel Yolanda E masher Spfd r 222 New Bridge
Girotti Alphonso L car washer PM&GCo r 26 Railroad
—Clara F wid Giuseppe h 49 E School
—Edward V (Mary C) mech Spfd h 69 Angeline
—Rose A married Michael J McKenna
—William mach opr r 49 E School
Girouard Armand J (Catherine T) polisher Hartford Conn r 15 E School
—Arthur J (Rosanna M) (The Wonder Chemical Co) 27 Kelso av and grocer 197 Union h 195 do
—Mary L wid George h 15 E School
—Osie A (Mary D) millwright NEBCo h 92 Norman
Giroux Donat J (Marie) barber Spfd h 61 Hill
Gish Daniel B (Kathleen B) tool mfr Spfd h 218 Ohio av
—Kathleen B Mrs clk Spfd r 218 Ohio av
Giustina Daniel D (Marie E) (Dan's Service Station) 413 Main h 49 Allen
—Margaret Mrs h 190 New Bridge
Gladfelter Harry gasoline 1718 Memorial av h at Spfd
Glancey John L (Arlene D) coremkr Spfd h 440 Cold Spring av
Glasgow Joseph H (Elizabeth) mech Spfd h 69 New Bridge
Glass David H (Dorothy) pres Leader Chevrolet Co 104 Westfield h at Longmeadow
—Elihu (Ruth P) mgr 133 Elm h 450 Cold Spring av
Glasser George (Anna R) v pres International Motor Car Co 138 Memorial av h at Spfd
Gleason Hazel M tchr 201 Park av h at Spfd
—Mary A tchr Spfd h 60 Southworth
Glidden Florence Mrs r 124 Poplar av
Glock Elwood C (Loretta M) in US Army h 1136 Memorial av
Gobeille Hector J (Albina) rem to Spfd
Goddard Clarence E (Beula V) h 163 Woodmont
Godek Joseph S (Josephine M) in US Army r Birch c Chestnut
—Leo clk Spfd r 258 Ashley av
—Mary A wid George J h 258 Ashley av
—Stanley J in US Army r 258 Ashley av
Godfrey A Merwin (Georgia D) pres Chicopee h 38 Beverly Hills (Upper)
—George D in US Navy r 38 Beverly Hills (Upper)
Godin Arthur J (Cecilia D) elec eng Spfd h 117 Wilder ter ext
—Charles A (Eleanor P) in US Army h 27 Meadowbrook av
Goebelli Raymond H (Frances) insp StRy h 27 Pine
Goewey Marian B rem to Agawam
Goff Charles A (Vivian A) rem to Chicopee
Gokey Cyrillus H (Clare H) insp Spfd h 71 Southworth
Goky Bridget wid Frank r 533 Main

Diamonds Jewelry
M. J. KITTREDGE, Inc.
1354 Main Street
Silverware Watches

"Better be Safe than Sorry" INSURE WITH
PRESTON AND OLMSTEAD, INC. ALL FORMS OF INSURANCE and BONDS

Goldsmith Grace M student r 419 King's hwy
—Harlan C (Irene) gen supt Spfd h 11 Ludington ct
—Harlan T (Claire R) drafting eng Spfd r 1132 Westfield
—Helen K clk Spfd r 419 King's hwy
—Maria E wid William C clk B&A r 419 King's hwy
—Mary L clk G&BMfgCo r 11 Ludington ct
—Wallace M (Grace E) plumber Spfd h 419 King's hwy
Golf Driving Range (Nathan Marcus) golf course 873 Riverdale
Golfieri Amelio (Josephine) in US Army h 21 1st
—August G trucker G&BMfgCo r 182 Front
—Raymond (Carmela) in US Marines h 17 1st
Gonet Mary K wid Joseph P h 946 Amostown rd
Gonnella Bonaventure Rev r Monastery av
Gonthier Guillamine wid Anthony h 43 Sprague
Goodale Ethel M (Parkview Inn) 50 Elm h at Wilbraham
Goodell Newton elec WECo r 235 Elm
Goodenough Mary r (2B) 32 Colony rd
Goodermote Harold V (Elizabeth P) mach Spfd h 103 Hillcrest av
—Virginia R invoice clk Chicopee Falls r 103 Hillcrest av
Goodfellow John A (Madeline) chauf 172 Memorial av h 16 Irving
Goodhall Jessie J wid John H clk Spfd h 29 Hanover
Goodhind Elizabeth M wid William h 53 Field
—Leslie W (Beatrice E) papermkr SPCo h 75 Prince av
—Marjorie married George F Condon
—Rachel M bkkpr Water Dept r 53 Field
Gooding Percival P (Eleanor M) chemist SPCo Front h at Spfd
Goodman Anna W wid William H h 87 Boulevard
—Annie E bkkpr 94 Front h 758 Westfield
—Carroll A eng NYNH&H r 87 Boulevard
—Mary L bkkpr 80 Front r 758 Westfield
—Raymond W in US Merchant Marine r 87 Boulevard
Goodneau Edith Mrs r 719 Main
Goodreau Charles A (Albertine M) bus opr Spfd h 155 Chestnut
—Charles A Jr (Evelyn D) clk Spfd h 153 Chestnut
Goodrich Harley B maintenance eng and attorney SPCo Front h at Spfd
Goodwin Clinton B (Carol H) slsman Spfd h 55 Harwich rd
—Hugh F (Geraldine) rem to Spfd
—Walter J (Alice M) emp B&A h 23 Maple
Gordi Robert A h 68 Merrick
Gordon Joseph N (Shirley S) emp CVMfgCo h 81 Fairview av
—William E (Bessie L) tailor emp 470 Main h at Thompsonville Conn
Goring Albert E Jr (Leila L) entomologist NY r 23 Elm av
Gorman Mary A Mrs steno Spfd r 21 Allen
—William Jr (Mary A) aircraft wkr E Longmeadow r 21 Allen
Gormick William (Dorothy) blksmith rear 1020 Memorial av h at Spfd
Goslow Edward A (Iris M) maintenance man USRCo h 76 Almon av
Gosselin Alexander driver 1651 Riverdale h at Spfd
—Donald S (Ella M) assembler G&BMfgCo h 31 Ames av
Gottsche Wilber M (Lillian M) toolmkr Spfd h 59 Grandview av
Gouchoe Arthur F in US Navy r 20 Royce ct
—Olive M wid Arthur F h 20 Royce ct
Gough Clara E assembler WECo r 169 Park av
—Clara T Mrs clk WECo r 169 Park av
—Joseph J (Barbara R) h 136 Union
Gouin J Lionel (Victoria A) chauf Spfd h 66 Sibley av
Gould Donald W (Maxine B) rem to Agawam
—Eleanor M r 480 Cold Spring av
—Frank B (Phyllis) in US Army r 480 Cold Spring av
—Frank W car insp B&A h 480 Cold Spring av
—William S (Letha O) in US Army h 500 Cold Spring av
Goroni Alexander R (Josephine C) garage Spfd h 138 VanHorn
—Angelo (Edvige) baker 66 S Boulevard h 15 High
—Anna clk 130 Chestnut r do
—Carlo (Mary) mach opr AmBCorp h 100 Baldwin
—Florence steno Spfd r 15 High
—Joseph (Rose M) grocer 561 Westfield h 524 do
—Josephine C Mrs bkkpr Spfd r 138 VanHorn
—Robert A (Gilda A) baker emp 66 S Boulevard h 64 S Boulevard
—Tom (Mary) grocer and meat 130 Chestnut h do
—Victor (Anna M) mach Spfd and musician h 255 Morton
Goyette George E (Alvina) molder 137 Norman h 92 Front
—Paul J (Alice M) mach MCCo h 206 Hillcrest av
Grabowski Frank dyer's helper Spfd r 283 Hillcrest av
—Joseph L (Stella) in US Navy h 90 Bosworth
—Stanley J (Gabrielle A) mach VNCo h 151 Hillcrest av

GRABOWSKI
—William J Jr (Ina P) dyer Agawam r 205 Windsor
—William V janitor AmBCorp h 283 Hillcrest av
Grady James J (Margaret F) rem to Spfd
—Julia C r 36 West
—M Geraldine tel opr TelCo r 101 High
—Margaret wid Daniel h 36 West
—Nellie E r 36 West
Graham Anthony J clk PM&GCo r 1107 Memorial av
—Edwin D in US Army r 218 Riverdale
—Edwin J (Jennie E) mach E Longmeadow h 218 Riverdale
—George (Elizabeth) car insp NYNH&H h 51 Larone av
—John F (Marie O) in US Navy h 37 Heywood av
—Thomas in US Army r 51 Larone av
Granat Arthur E (Barbara A) in US Army r 67 Eldridge av
—Barbara A Mrs priv sec 80 Phelon av r 57 Eldridge av
Grande Dominick Rev r Monastery av
Grandview Kennels (J Douglas Law) 496 Amostown rd
Granfield John J clk Petroleum Supply Inc 730 Union h at Spfd
Grange Hall 83 Garden
Granger Charles A (Madeline W) mach opr G&BMfgCo h 90 Park av
—Edward W (Doris S) mach opr USA h 63 Southworth
—Emma E wid Charles F h 135 Hampden
—Marilyn R clk 95 Elm h at Spfd
Grant Donald slsman Spfd r 100 Elm
—Edward M (Jessie M) route slsman Spfd h 2363 Westfield
—Kate K wid Ward B h 100 Elm
—Mary E wid Robert W r 231 Morgan rd
—Mary J h 72 Church
Granville Alta M wid Zantford D confidential clk G&B MfgCo h 37 Mosher
—Norma B nurse US Navy r 37 Mosher
Grasselli Clement (Ellen) janitor 20 Bridge h 25 Belle av
Grasshli Carlo F (Ida E) photo-engraver Spfd h 118 Riverdale
—Leo J (Rose C) photo engraver Spfd h 27 Russell
Grasso Amedio (Lena) cementwkr 872 Main h do
—William (Doris C) in US Army h 17 1st
Gravel Mary B wid Elphege L r 76 Garden
—Merrill H in US Army r 76 Garden
—Sylvio E (Lauretta O) mach opr G&BMfgCo h 76 Garden
Graves Arthur H (Barbara R) clk Spfd h 40 Adrian av
—Augusta B wid Julius N h 52 Nelson
—George H (Olida G) chauf Spfd h 531 Union
—Julius N died Sept 30 1944 age 86
Gray Anna wid John h 25 Spring
—Beverly J bank messenger Spfd r 134 Ashley
—Charles E (Flora P) carp h (2B) 456 Cold Spring av
—John died Dec 31 1944 age 49
—John (Lillian V) mach E Longmeadow h 22 Janet
—Rebecca comptometer opr Spfd r 25 Spring
—Samuel (Albertine S) cashier SPCo h 134 Ashley
Grazia Alice bkkpr Spfd r 103 Bosworth
—Armando (Irene) fruit peddler h 103 Bosworth
—Robert in US Navy r 103 Bosworth
Great Atlantic & Pacific Tea Co George E Hamberg mgr grocers and meat 153 Elm
Green Arthur H (Clara E) mach WECo Phelon av h at E Longmeadow
—Frank W (Eva I) laundrywkr Spfd h 263 Elm
—Harry G (Pauline M) sec Spfd h 57 Churchill rd
—Harvey W (Ada B) boilermkr B&A h 31 Fairview av
—James student r 31 Fairview av
—Jerome S (Dorothy H) in US Army r 2060 Riverdale
—Joseph H (Clara L) supt 152 Elm h3 69 Rogers av
—Lester E (Ruth F) asst supt Town r 35 Ohio av
—Paul in US Navy r 31 Fairview av
—Ruth F Mrs socialwkr Welfare Dept 35 Ohio av
—Sylvia Mrs h 40 Bridge
—Warren I in US Navy r 369 Rogers av
—Yvonne A Mrs clk Spfd h 33 Oakland
Greenberg Sol (Frances W) (United Barrel & Salvage Co 17 Russell h at Spfd
Greene Archie J (Nora K) mach G&BMfgCo h 695 Elm
—Charles F (Evelyn M) h 22 Worthen
—John F (Katherine) in US Navy r 4 Kings hwy
—Margaret P wid George A clk Spfd h 533 Main
—Mave E insp USA r 8 Colony rd
—Ralph A (Pearl) mach Spfd h 23 York
—Robert G eng NYNH&H h 4 Kings hwy
—William G (Lillian M) mach emp 149 Norman h 21 Fenor
Greenwood Bernard E (Ruth H) sheet metalwkr G&B MfgCo h 53 Nelson
—Carl H (Rita C) in US Army r 29 Allen
—Ernest B (Florence) printer Spfd h 120 Hillside av
Greer William G (Gladys S) condr B&A h 136 Morton

Gregaitis Joseph r 615 Morgan rd
—Josef (Annie) emp B&A h 615 Morgan rd
Gregg Miriam J clk 95 Elm h at Spfd
Gregitis Elizabeth L Mrs benchwkr Spfd r 304 Hillcrest av
—Joseph (Elizabeth L) in US Navy r 304 Hillcrest av
Gregory Anthony G mach WECo r6 4 S Boulevard
—Blanche L Mrs r 995 Main
—Peter G (Dorothy) h (2A) 1586 Memorial av
—Petros restwkr Spfd r (2A) 1586 Memorial av
Grenon Albert R in US Navy r 2306 Westfield
—Almour J coremkr E Spfd r 2306 Westfield
—Herve P in US Marines r 2306 Westfield
—Raymond O chauf Spfd r 2306 Westfield
Grey Dorothy C in US Navy r 23 Irving
—William A (May A) foreman G&BMfgCo h 23 Irving
Griffin Andrew W (Geraldine E) in US Army h 114 New Bridge
—Bernard V (Eleanor C) plater Spfd 726 Amostown rd
—Doris C wid Patrick housekpr 34 Janet r do
—Frank M (Edna M) tester ESpfd h 78 Clara
—James E (Helen M) painter G&BMfgCo h 51 Oakland
—John F (Mary A) grinder G&BMfgCo and gasoline 4 S Boulevard h 25 Greenleaf av
—John J (Agnes T) molding Spfd h 29 Prospect
—Katherine V wid Lawrence P h 726 Amostown rd
—Mildred M tchr 2 2d h at Indian Orchard
—Mildred P tchr CFalls h 58 Day
—Phyllis M clk Spfd r 29 Prospect
—Simon J (Martha A) deputy sheriff Hampden County h 46 Elmwood av
—Thomas P Rev asst pastor Church of the Immaculate Conception (Roman Catholic) r 475 Main
Griffith Evan T emp WECo r 29 Church
Griggs Joseph F r 45 Colton av
Grigitis Ignace (Sunny Brook Filling Station) 2385 Westfield h do
Grimaldi Alphonso grinder G&BMfgCo h 30 Railroad
—Rose M r 30 Railroad
Grimes Corwin C (Harriet B) in US Army h 514 Cold Spring av
Grimmelsen Elizabeth M student r 83 Beverly Hills (upper)
—Erwin F (Ericka L) chief eng Hartford Conn h 36 Northwood av
—Herman O (Emilie H) asst works mgr G&BMfgCo h 83 Beverly Hill (upper)
Grise E Ray in US Army r 186 Kings hwy
—Harry J (Anna M) service man Spfd h 186 Kings hwy
Griswold Charles (Evelyn) elec plater emp 140 Norman h 46 do
—Halsey C F clk SPCo h 46 Maple
—John D (Bella L) chiropractor Holyoke h 1766 Riverdale
—Mabel V mach opr Spfd r 136 Pine
—Minnie M wid Charles F r 46 Maple
—Paul H (Mabel V) dept mgr SPCo h 136 Pine
—Paul H Jr (Henrietta B) rem to NY
—William M (Ida S) mach G&BMfgCo h 33 Wilder ter
Grolemund Floyd W (Virginia I) eng Westover Field r 74 Warren
—Virginia I Mrs investigator Bureau of Old Age Assistance r 74 Warren
Gross Melvin rem to Spfd
Grover Eunice M clk Tax Collectors Office r 131 Chestnut
—George J (Olive L) foundrywkr G&BMfgCo h 131 Chestnut
—George K in US Navy r 131 Chestnut
—Gloria D student r 131 Chestnut
—Olive C clk TelCo r 131 Chestnut
—Robert A in US Navy r 131 Chestnut
Grucci Catherine A mach opr WECo r 36 Prospect
—Gerald A (Helen C) chauf Spfd h 105 Chestnut
Gruppioni Albert L (Eva A) auto mech 35 Memorial av h 7 Globe
—Alexander (Mary) constructionwkr Spfd h 24 Windsor
—Dante J chauf Spfd r 24 Windsor
—Florence E insp GFBCo r 53 Belle av
—Rose Mrs r 53 Belle av
Guazzaloca Giuseppe (Angela) foundrywkr G&BMfgCo h 42 School
—Philip A in US Navy r 42 School
Gubellini Aldo packer 1299 Memorial av h 365 Cold Spring av
—Peter (Yolanda) route slsman Chicopee r 365 Cold Spring av
Guellett James H plant mgr 857 Elm h (1A) 35 Colony rd
Guerra Secondo (Caroline) chauf Spfd h 50 E School
Guertin Minnie G wid S Boltwood r 167 Poplar av
Guest Allan W paper cutter h 15 Worcester
—Harold T (Mary A) route slsman h off 152 Cayenne
Guevin John B (Elizabeth A) locomotive eng B&A h 313 Main
—Joseph M (Alma M) rem to Vermont
—Rita C clk 430 Main r 313 do

REAL ESTATE
RENTALS
APPRAISALS
A. C. WHITE, JR., REALTOR
293 Bridge Street Telephone 2-5109
INSURANCE
PROPERTY MANAGEMENT
MORTGAGE LOANS

FORBES & WALLACE . . SHOPPING CENTER FOR WESTERN NEW ENGLAND

—William J in US Army r 313 Main
Guidetti Alexander E in US Army r 25 Chapin
—Alinda M cashier 888 Main r 25 Chapin
—David A in US Navy r 995 Main
—Eugene H in US Navy r 995 Main
—Flora E beauty shop 81 New Bridge h do
—Frank G in US Army r 25 Chapin
—Henry H (Fern P) shipping clk NEBCo h 995 Main
—Irene coml artist Spfd r 25 Chapin
—Linda T bkkpr 888 Main r 25 Chapin
—Louis H in US Navy r 81 New Bridge
—Primo A (Rose M) set-up man USA h 67 Belle av
—Robert J in US Army r 25 Chapin
—Sebastiano J (Ermelinda) boxmkr NEBCo h 25 Chapin
Guidi Frank P emp 1299 Memorial av 20 Beverly ter
—William P (Helen L) in US Navy h 20 Beverly ter
Guiel Alexander (Olga) (West Side Auto Body & Radiator Works) 8 Mulberry h 127 New Bridge
—Domenic h 20 Mulberry
—Ernest (Annette R) in US Navy h 106 New Bridge
—John S mech emp 8 Mulberry r 127 New Bridge
—Nora G clk 8 Mulberry r 121 Baldwin
—Silvio (Gladys) mech 8 Mulberry h 127 New Bridge
Guild Earl G (Grace J) chaufs helper Spfd r 32 Globe
Guilmette Lorenzo J (Claire C) mach opr The J A Rapisarda Co h rear 913 Piper rd
Guindon C Edward (Dorothy) foreman Spfd h 73 Eldridge av
Guinis John (Mary) mach opr Spfd h 96 York
Gula Walenty P sweeper C'Falls r 24 Hanover
Gulf Oil Corp William H Ensign Jr mgr gasoline Park c Riverdale
Gullans Oscar F (Maria S) mach VNCo h 82 Grove av
—Paul S in US Army r 82 Grove av
Gulow Louise wid Louis r 24 Pine
—Robert A (Evelyn J) elec E Hartford Conn h 105 Meadowbrook av
—Robert A Jr in US Merchant Marine r 105 Meadowbrook av
Gunlaw Philip A (Dorothy M) slsman 104 Westfield h 22 Worthen
Gunn Janet E Mrs tchr 1067 Westfield r 30 Armstrong
—Richard W (Janet E) in US Navy r 30 Armstrong
—Rose Mrs r 56 S Boulevard
Gustafson Alfred (Sophia) insp Spfd h 414 Morgan rd
—Pearl I Mrs r 414 Morgan rd
Guyotte Charles J in US Army r 40 Armstrong
—Rolard L (Susan L) condr B&A h 40 Armstrong
—Roland L Jr (Ruby B) in US Army r 40 Armstrong

HAAS CATHERINE MRS h 800 Amostown rd
—Frederick W (Elsie I) brewer Will h 35 Pease av
—Grace D Mrs office asst Spfd r 824 Amostown rd
—Henry A chauf Water Dept r 800 Amostown rd
—Jacob r 35 Pease av
—John C (Grace D) in US Navy h 824 Amostown
Haber Emanuel (Blanche) auditor h 52 Colony rd rd
Hackett Avis L priv sec WECo r 22 Roseland av
—Bridget wid Charles died June 24 1944 age 84
—Harry J Rev pastor St Thomas Roman Catholic Church h 47 Pine
—Josephine H wid Harry S clk WECo h 22 Roseland av
Haddad James (Jessie M) in US Navy r 1001 Amostown rd
Hadley Carleton R clk WECo Phelon av h at Spfd
—Furniture Co warehouse 115 Day
Haff Ernest W (Mary A) in US Navy r 35 High
—Mary A Mrs office mgr Spfd r 35 High
Hagar William J (Clara E) mach emp 140 Norman h 24 Allston av
Hagberg Roy W (Portia J) chauf USRCo h 164 Union
Haggerty Edward P (Bridget M) in US Navy h 124 Brush Hill av
—John J (Lillian B) letter carrier h 58 2d
Haile Richard H teller W Spfd Trust Co 85 Elm h at Spfd
Haines Leslie G (Helen G) in US Army h 144 Rogers av
Hakman Peter H (Mary H) rem to Spfd
Hale Eliza L wid Clark D died Nov 24 1944 age 94
—Wilbur T Rev (Idella E) h 68 Angeline
Haley Bridget C nurse PM&GCo r 144 Pine
—Catherine A comptometer opr VNCo r 144 Pine
—Walter B barber Spfd r 122 Bridge
—Wilford F (Mildred F) supt Spfd h 50 Lathrop
Hall Adeline W Mrs emp PM&GCo r 69 Hearthstone rd
—Andrew H rem to Spfd
—Angeline Mrs h 68 Kelso av
—Beatrice H Mrs clk WECo Phelon av h at Spfd
—Chester R (Rhoda B) grinder PM&GCo h 33 Wistaria
—Edmund (Bertha) in US Navy h 7 Hale
—Edward C rem to Spfd
—Edward V (Mildred) rem to Florida
—Evelyn I clk 95 Elm h at Spfd
—Fern married Everit Darby
—Grace B Mrs tchr music 63 Elm cir r do

—Irving R janitor 95 Elm h at Spfd
—Jeanne married Arthur L Johnson
—Leland (Clara B) eng B&A h 23 Kelso av
—Leland Jr condr B&A r 23 Kelso av
—Mary D wid Otis E h 1193 Elm
—Ralph W (Thelma A) fireman WSFD h 23 Cass av
—Rhoda B Mrs tchr Spfd r 32 Ely av
—Robert (Florence A) in US Navy r 41 E School
—Robert E (Rhoda B) mach Spfd h 32 Ely av
—Rodney L in US Navy r 23 Kelso av
—Roger A (Marion A) papermkr SPCo h 7 Ludington ct
—Roland C (Ruth T) leather checker Spfd h 12 Ludington ct
—Roy P (Adeline W) emp PM&GCo h 69 Hearthstone rd
—Ruth A rem to Grafton
Hallahan Julia F mach opr Spfd r 158 New Bridge
—Timothy J (Anna T) emp G&BMfgCo h 158 New Bridge
Hallbauer Howard (Viola) head millwright SPCo Front h at Southampton
Hallein Alice R clk GFBCo r 992 Memorial av
—Dorothy A chemist E Longmeadow r 992 Memorial av
—Elizabeth M bkkpr Spfd r 992 Memorial av
—Elizabeth M wid John C h 992 Memorial av
—Grace M rem to NY
—Louise M physical therapist Newington Conn 992 Memorial av
—Philip J in US Army r 992 Memorial av
—Robert J clk Cleveland Ohio r 992 Memorial av
—Sally B laboratory technician Spfd r 992 Memorial av
Haller John C (Claire S) in US Army h (2A) 67 Colony rd
Hallet Agnes J timekpr WECo r 66 Meadowbrook av
Hallett William F (Edith F) mgr Spfd h 45 Oakland
Halstead Frank J buyer Spfd r 40 Talcott av
—Harry C office mgr Westfield h 40 Talcott av
Ham William F (Winifred J) research eng WECo Phelon av h at Spfd
Hamberg George E (Amelia M) mgr 152 Elm h 57 Eldridge av
—George W (Marian F) elec Spfd h 569 Elm
Hamel Clifford R in US Army r 70 New Bridge
—Earl J (Loretta T) carp Spfd h 280 Ashley
—Shirley E Mrs timekpr WECo r 42 Bridge
—William N (Alice E) mail porter B&A h 70 New Bridge
—William N Jr (Shirley E) in US Army h 42 Bridge
Hamer Warren B elec WECo r 95 Nelson
Hamilton Alonzo janitor Spfd r 70 School
—Charles E died Dec 2 1944 age 70
—Frank L (Myrtle L) remt o Agawam
—Jennie B Mrs steno Spfd r 49 Fairview av
—June E wid Charles E h 120 Rogers av
—Leon A (Mary) policeman and in US Navy h 110 City View av
—Louis W (Jennie B) rem to Spfd
—Mildred F Mrs mach opr Spfd h 14 Globe
—Robert F r 14 Globe
—Robert V (Roberta M) aeronautical eng r 65 Althea
—Thomas C (Hazel L) clk Thompsonville Conn h 59 Janet
—Walter S (Alice E) service supt Spfd h 1237 Piper rd
—William C (Nellie G) coml trav h 88 Rogers av
Hammersley Ethel G tchr Spfd r 42 Ohio av
—Harry W h 42 Ohio av
Hammill George H acct and plumber Spfd r 1491 Westfield
—Mary J nurse 1491 Westfield r do
Hammond Charles R clk Spfd r 39 Southworth
—Floyd N (Violet H) custodian 160 Park h 11 Prospect
—L LeRoy mach opr Spfd h 11 Prospect
—L LeRoy Mrs (Mertle E) died Oct 7 1944 age 63
—M Harriett steno SPCo r 11 Prospect
Hampden Coal and Oil Co Fred Piunick mgr gasoline 125 Memorial av
—County Agricultural Conservation Assn Albert H Fuller administrative asst office 1499 Memorial av
—County Improvement League Laurence B Boston managing director trustees for County Aid to Agriculture 1499 Memorial av
—The published monthly by the Hampden County Improvement League 1499 Memorial av
Hamre Mary C clk 95 Elm h at Spfd
Hanak Anthony J (Josephine) supt of fire and police alarm Town h 22 Irving
—Charles A (Marjorie H) fireman WSFD h 21 Elmdale
Hanchett Muriel D cost clk SPCo Front h at Southwick
Handfield Wallace E (Theresa M) elec WMassElecCo h 2 Primrose
Handy Theodore F (Jessie C) h 41 Hanover
Hank's Restaurant (Henry Connors) 864-866 Main
Hanley Henry J (Gladys G) paper cutter MBCo h 14 Barnard
Hanna Annabelle r 597 Main

—Clarence H died Oct 2 1944 age 67
—Donald L (Kathryn) in US Navy r 58 Worthen
—Ellen B housewkr Spfd r 58 Worthen
—Eva P wid Robert h 58 Worthen
—George F trucking Spfd and horses Agawam h 616 Main
—George F Mrs (Marie C) died July 17 1944 age 76
—Gertrude M bkkpr Spfd r 597 Main
—Helen R shipping clk Spfd r 597 Main
—Ida M wid Clarence H h 597 Main
—Robert R (Lucy L) in US Navy r 58 Worthen
—Walter G (Helen M) in US Navy r 58 Worthen
Hannahan Wilfred L (Mary M) helper 45 Belle av h 72 Chapin
Hannigan Anna G tchr 115 Southworth h at Spfd
Hanrahan Michael 165 Union
Hansberry Owen J janitor PO h 110 Kings hwy
Hanscom Homer F (Winifred K) field insp W Hartford Conn h 68 Southworth
—June V nurse 68 Southworth r do
—Ruth E in US Nurse Cadet Corp r 68 Southworth av
Hansen Arthur (Signe L) foreman Spfd h 145 Wilder ter ext
Hanson John (Olive L) in US Army r 496 Main
—William H (Margaret S) auditor G&BMfgCo Church h at Longmeadow
Hamel Bernard (Jean E) in US Navy h 70 Hill
—Catherine wid John W h 70 Hill
—Mary R Mrs h 34 Globe
—Stella T priv sec WECo r 70 Hill
Harbour George (Community Market) 440 Main h at Spfd
Hardina Adolph E (Amelia) cigarmkr Spfd h 29 Grandview av
—Edward F (Florence C) filer h 18 Colton av
—Mary wid William h 33 Colton av
—Pauline wid Louis h 199 New Bridge
—Rudolph E steamfitter Spfd r 199 New Bridge
—William V (Eileen R) in US Army h 1193 Elm
Hardy Adelaide L Mrs teller Boston r 118 VanHorn
—John G (Natalie H) ins agt Spfd h 37 Eldridge av
—Kenneth L (Mary L) student r 118 VanHorn
Harkness Sarah G r 158 Riverdale
Harlow Janice asst to personnel mgr WECo r 27 Elmdale
—Jennie housekpr r 34 Harwich rd
—May E wid Charles rem to Pittsfield
—Philip A (Alma M) purchasing agt Spfd h 6 Harney
—Ward H (Elizabeth P) emp prod schedule dept SPCo Front h at Spfd
Harmon Austin R (Sybil R) clk-asst treas Wico Electric Company 42 Phelon av h at Spfd
—Kenneth A (Olive) pres-treas Wico Electric Company 42 Phelon av h at Longmeadow
Harnois Alice clk Hofbrauhaus Inc 1105 Main h at Spfd
—Anita J in WAC r 2137 Riverdale
—Donald H in US Navy r 2137 Riverdale
—Edward J (Angelina) molder Spfd h 2137 Riverdale
—Edward J Jr in US Army r 2137 Riverdale
—Floyd (Elsie) elec USA r 369 Union
Harper Howard A (Ruth C) service eng Spfd h 513 Piper rd
—Kenton E (Elizabeth K) slsman Spfd h 26 Bridge
Harrelson Joseph L (Rachel I) in US Army r 30 Park
Harring Harry R (Mary E) stock clk CVMfgCo h 96 Worthy av
Harrington Charles E repair man B&A h 24 Irving
—Joseph F (Ruth R) slsman Spfd r 74 Plateau cir
—Lera V married Lawrence Tononi
—Lillian acct Spfd r 15 Russell
—Nancy Mrs h 616 Main
—William S (Ethel M) optician Spfd h 120 Pine
Harris Charles E (A Maude) insp PM&GCo h 263 River
—Charles W (Annis M) foreman G&BMfgCo h 17 Greystone av
—Clifford P (Ardra G) mach opr h 2626 Westfield
—Evelyn M tchr Port Jervis NY r 65 Boulevard
—George H (Alta M) asst 1499 Memorial av h 123 Harwich rd
—Georgette L Mrs clk G&BMfgCo r 17 Greystone av
—Harland R (May E) carp h 40 Elmdale
—Herbert (Sarah) h 65 Boulevard
—Leman R (Edith E) car insp B&A h 171 Sikes av
—Morton S r 67 Maple ter
—Muriel A priv sec 1499 Memorial av r 123 Harwich rd
—Nathan (Hazel E) insp B&A h 115 Garden
—Robert R in US Navy r 40 Elmdale
—William W (Georgette L) in US Army r 17 Greystone av
Harrison Frederick F (Nellie M) transformer winder Spfd h 20 Brightwater
—Hazel G Mrs clk 764 Main r 20 Mulberry
—Herbert A h 868 Main
—James H (Janet C) mach opr PM&GCo h 862 Main
—Jennie wid Joseph J r 868 Main
—Joseph (Hazel G) clk West Side Bakery h 20 Mulberry
—William H (Bessie M) slsman Spfd h 458 Cold Spring av

SALES RENTALS MANAGEMENT HENRY M. CLARK CO., REALTORS 100 BROADWAY TELEPHONE 7-0231 APPRAISALS MORTGAGE LOANS

ALBERT STEIGER COMPANY
DEPARTMENT STORE — 1477-1497 MAIN ST.

Harry and Roy's Auto Clinic (Harry Schnider and LeRoy E Strom) auto repr 739 Westfield
Hart Beatrice Mrs (Kandy Korner) 484 Main h at Agawam
—Frank H r 17 Warren
—Harry A (Anna D) dentist (26-27) 85 Elm h 17 Warren
—Marshall A (Eleanor M) in US Army r (2B) 1568 Memorial av
—Ruth S clk 95 Elm r 61 Witch Path
—Willis K in US Army r 17 Warren
Harta Ramon H (Marion G) route slsman Spfd h 1564 Memorial av
Hartford Francis J in US Navy r 62 Hampden
—Joseph F (Loretta F) papermkr Holyoke h 62 Hampden
—Robert J in US Army r 62 Hampden
Hartig Edward (Jennie M) mach G&BMfgCo h 1404 Piper rd
—Elizabeth A checker GFBCo r 1404 Piper rd
—Frederick W in US Army r 1404 Piper rd
Hartland Edward J in US Army r 67 Labelle
—Ernest J (Merida M) checker Spfd h 67 Labelle
—James h 67 Labelle
—Joyce E clk Spfd r 67 Labelle
Hartley Dorothy M steno Spfd r 33 Morton
—Mabel B Mrs bkkpr WSpfd Trust Co r 33 Morton
—Nicholas T steamfitter Spfd r 33 Morton
—William J (Mabel B) policeman h 33 Morton
Hartnett Daniel T (Eleanor L) sta eng Westfield h 79 Lathrop
—Mary E in US Army r 79 Lathrop
—Stephen J conf and billiards 2161 Riverdale h at Holyoke
Hartwell Alice V draftsman Spfd r 152 Wilder ter ext
—Charlotte F wid George W h 42 Worthen
—Earle D (Dorothy G) mech Agawam h 152 Wilder ter ext
—Frederick in US Army r 152 Wilder ter ext
—Georganne B emp WECo r 42 Worthen
—Harry D in US Army r 152 Wilder ter ext
Harvey R Wilton (Mildred S) farm supplies research 95 Elm h at Spfd
—Thelma clk Spfd r 451 Elm
Harwood Sylvia M cashier 11 Bramble av h at Spfd
Haskell Donald F in US Army r 8 Ludington ct
—Forrest R toolmkr Spfd h 8 Ludington ct
Haskins Dorothy B student r 31 Cottage
—Edna F drill press opr AmBCorp r 31 Cottage
—Olive C steno Spfd r 31 Cottage
—Roger W (Mae E) mgr E Spfd h 1011 Main
—Roy E (Mabel) asst examiner B&A h 12 Ludington ct
—Ruth A tel opr Westinghouse r 31 Cottage
—William F (Fay A) mach's helper B&A h 31 Cottage
Haslam Ernest (Edith E) foreman USA h 135 Southworth
—Sarah J wid James r 135 Southworth
Hastings Arthur A treas Hastings Paint Co Inc 442 Westfield h at Spfd
—Betty D Mrs pres Hastings Paint Co Inc 442 Westfield h at Spfd
—Charles R (Anita C) h 68 Rogers av
—Harold R r 68 Rogers av
—Kenneth W (Hariret S) in US Navy r 133 Morgan dr
—Paint Co Inc Mrs Betty D Hastings pres V B Wingfield clk Arthur A Hastings treas mfrs 442 Westfield
Hatch Charles E (Belle J) h 23 Angeline
—Grace E wid Stanley h 10 Sheridan av
Hatfield Charles H (Bertha R) h 12 Pleasant
—Joseph A (Catherine) in US Army r (10) 147 Elm
Hathaway Mame D wid Fred A nurse Spfd h 258 Main
—May C wid Fred L r 319 Elm
Hatton Leon P (Lillian M) clk Holyoke h 23 Van Horn
Hauck Conrad J (Anna M) supv Spfd h 87 Wilder ter
—Joseph E (Carrie J) h 17 Primrose
—Marie C laboratory technician NY r 87 Wilder ter
Hausmann Mildred J physician 28 Garden r do
Havens Robert F (Ernestine D) in US Army r 86 Lombra rd
Havey Louis F (Lavina C) elec maintainer B&A h 22 Oakland
Havlicek Anthony (Antoinette A) mach emp 140 Norman h 59 Baldwin
—Karl Society 185 Bridge
—Karl Society Hall 185 Bridge
Hawkes Albert J (Norma F) in US Navy r 163 Wilder ter ext
—Alfred E in US Marines r 1119 Memorial av
—Clayton R (Addie M) rem to E Longmeadow
—Clayton R Jr rem to E Longmeadow
—Frank B (Marie C) insp 140 Norman h 1119 Memorial av
—Franklin P (Maude A) supt of schools Town h 163 Wilder ter
—Richard F in US Army r 1119 Memorial av
—Rose clk WECo Phelon av h at Spfd
Hawkins Anna C nurse board of health h 41 Hampden
—Mary A clk 1299 Memorial av r 90 Meadowbrook av
—Sally V tchr NY r 41 Hampden

—Susan M steno Spfd r 41 Hampden
Hawn Everett D (Veronica M) shipping clk Spfd h 63 Armstrong
Hawthorne Hartwell V (Dorothy) rem to Spfd
—Rufus (Pauline A) grinder WECo h 88 Worcester
Hayden Charles W mgr 33 Sylvan h at Spfd
—Della J wid Charles E pres-treas Hayden Wire Works Inc 33 Sylvan h at Spfd
—Pauline L married Thomas Santonella rem to Spfd
—Rose E wid George W h 887 Elm
—Virginia M clk 95 Elm h at Spfd
—William H (Minnie L) h 156 S Boulevard
—Wire Works Inc Della J Hayden pres-treas Erma Randall sec Charles W Hayden mgr 33 Sylvan
Hayden's Gas Station (Norman E Longtin) 871 Elm
Hayes James E (Bell B) guard E Spfd r 50 Main
—Pauline I insp Spfd r 50 Main
—William P (Eleanor M) operating eng Spfd h 50 Hampden
—William V (Margaret) chief clk B&A h 43 Witch Path
Haynes Chester W (Helen S) pres Spfd h 130 Rogers av
—Doris T supv physical education public schools h at Spfd
—Earl L (Ethel M) supt Spfd h 36 Southworth
—Elizabeth W wid Walter L milliner Spfd h 29 Worthy av
—Frances S married Rene M Lord
—Madaline K nurse Spfd r 36 Southworth
Hays James F (Dorothy L) painter 35 Wayside av h 1476 Riverdale
Hazard James W (Grace P) mgr Spfd h 110 Ohio av
Hazlett Canisius Rev rector Mother of Sorrows Monastery r Monastery av
Headle Herbert W (Ruth C) landscape archt 1519 Elm h 764 Riverdale
Heady Joseph W (Anne D) lwyr Boston h 888 Birnie av
Healey Cecil H (Gladys V) watchman G&BMfgCo h 24 Harrison pl
—Charles H (Lotta A) forester h 121 Ashley av
—Jean E clk 95 Elm r 24 Harrison pl
—Joanna E h 29 Healy
Healy Henry J (Florence D) storekpr B&A h 32 Oakland
Hearn Marion E clk 95 Elm h at Spfd
—Rosemary A clk 95 Elm h at Spfd
Heath David O emp CVMfgCo h 38 School
—Lyman (Madeline) mach emp 140 Norman h 1117 Memorial av
Heaton William E (Eva) insp Spfd h 143 Morton
Hebert Anna H wid Napoleon J h 1502 Westfield
—C Elaine dental hygienist Spfd r 1502 Westfield
—Edward A (Ernestine) stock man Spfd h 89 Church
—Henry J (Dora) mach G&BMfgCo h 79 Exposition ter
—Raymond J (Sylvia) range service man Spfd h 76 Lombra rd
—Rene F (Maude E) emp G&BMfgCo and tchr music 18 Mosher h do
Hedge & Mattheis Co Marshall B Gaylord mgr machs 85 Spring
Hedges Herbert H sweeper Spfd r 659 Main
—William B (Louise A) shipping clk Spfd h 659 Main
Hedlund Walter G (Wilma P) diesinker MDFCo h 126 Meadowbrook av
Hegarty John A (Anastasia F) arsenal wkr Spfd h 62 Elmdale
—John R in US Marines r 62 Elmdale
Hegeman Amy L wid John W r 104 Hampden
—Charles B (Ann W) in US Army r 104 Hampden
—Charles W (Myrtle) grocer and meat 94-96 Front h 81 High
—Doris H Mrs clk 95 Elm r 130 do
—Frank L (Susie D) clk 94 Front h 73 High
—Frank L Jr in US Coast Guard r 73 High
—Joseph H (Doris H) in US Navy h 130 Elm
—Marion E dietitian Hartford Conn r 81 High
—Walter B (Bertha M) clk 94 Front h 104 Hampden
Heiden Dorothy J cashier Spfd r 231 Morgan rd
—Fred J (Helen M) chauf Spfd h 231 Morgan rd
Heise Frederick W (Maria L) mech eng Spfd h 543 Amostown rd
Helberg Ellen F wid August H r 69 Amostown rd
—Shirley A clk 95 Elm h at Spfd
Heller Frances E steno WECo r 224 Norman
—John G (Isabella) sta foreman GFBCo h 224 Norman
—Ottilie M married James Williams
—William J in US Navy r 224 Norman
Hellstein Theodore J chief consultant and acct Spfd h 135 Ohio av
—Theodore J Mrs (Florence) died Dec 17 1944 age 48
—Theodore J Jr student r 135 Ohio av
Helmar Charles L (Rena G) in US Army r 297 Park
Henderson Charles F (Minnie H) papermkr SPCo h 21 Hill
—Gordon R in US Army r 235 Union
—Melissa M packer Spfd r 235 Union

—Walter B (Dora M) janitor Spfd h 235 Union
Hendrick Emil (Mary A) mach opr Spfd h 83 Bridge
—Evelyn C benchwkr Spfd r 121 Ashley av
—Lewis S (Nellie M) porter Spfd h 121 Ashley av
Hendricks John E (Ann F) in US Army h 442 Cold Spring av
Hendrickson Glenn G (Doris E) in US Army r 37 James av
—Ira E (Grace I) eng WECo h 13 Johnson
Hendry William S 2d asst sec-asst treas Gilbert & Barker Mfg Co ft Church h at Spfd
Henneberg Frank W (Nora E) car insp B&A h 35 Armstrong
—Hannah A wid Joseph rem to Spfd
—Joseph (Emma L) condr B&A h 100 New Bridge
—Russell E rem to Spfd
Hennessey Edward D (Alyse A) stock clk G&BMfgCo h 78 Woodmont
—Florence L r 86 Garden
—James J (Stella G) chauf town h 19 Prince av
—John J (Anna M) insp B&A h 76 Elmdale
—Katherine G comptometer opr TelCo r 86 Garden
—Mary A comptometer opr TelCo r 86 Garden
—Michael J h 86 Garden
—Stella G Mrs binderywkr Spfd r 19 Prince av
Hennessy Arnold J clk B&A r 15 Hemlock
—Margaret M wid John F h 15 Hemlock
—William H guard G&BMfgCo r 15 Hemlock
Henry Adam died Aug 25 1944 age 64
—Dorothy M clk 95 Elm r 59 Elmdale
—Edith A office sec School Dept r 150 Elm
—G Richard in US Army r 150 Elm
—Gladys M Mrs clk 95 Elm r 187 Sikes av
—Hannah C wid Frederick F died Jan 3 1945 age 83
—James A in US Army r 150 Elm
—James E (Julia) prod mgr Spfd h 47 Janet
—Jane A wid Adam h 150 Elm
—Margaret J wid Samuel J h 59 Elmdale
—Phyllis M clk board of assessors r 59 Elmdale
—Samuel J (Gladys M) in US Navy h 187 Sikes av
—Thomas H (Marion C) in US Navy r 59 Elmdale
Heon Nelson J (Annette J) printer Thompsonville Conn h 132 Grandview av
Herbert Ernest A (Mary L) h 19 Rogers av
Herd William B slsman 11 Bramble av h at Holyoke
Hermes Otto E (Marguerite S) archt 10 Harwich rd h 12 do
Heroux Gloria M clk 95 Elm h at Spfd
Herrick Susan wid Adin J r 224 Ashley av
Hersh Israel (Mary L) clk PO h 133 Morton
Hershowitz Anthony lab h 332 Amostown rd
—Peter J (Genevieve) in US Navy r 322 Amostown rd
—Sophie T marker Spfd r 322 Amostown rd
—Victoria C mach opr WECo r 322 Amostown rd
Heseltine Walter N (Evelyn F) sls correspondent G&BMfgCo h 30 Druids la
Hesford Frank insp B&A r 7 Upper Church
Hess George H (Martha R) rem to Spfd
Hetu Joseph S r 20 Hampden
Hevner Charles W (Marion D) in US Army h 429 Cold Spring av
Hibbard Joseph A in US Navy r 62 Worthen
—Joseph A (Margaret F) asst foreman Spfd h 62 Worthen
—Ralph W (Ella A) foreman SGLCo h 118 Meadowbrook av
Hickey Dorothy nurse 44 Pine r do
—Patrick J (Violet M) poultry 248 Sibley av h do
—Thomas J (Margaret A) mach helper B&A h 44 Pine
Hicking Walter D (Ellen G) ironwkr Boston r 84 Spring
Hicks Victoria M wid Archie L bakerwkr Spfd h 11 Ludington ct
Hickson Mary R mach opr Spfd r 18 Sprague
—Samuel J (Dora E) meat cutter Spfd h 18 Sprague
Hietala Harry fireman B&A r 7 Upper Church
Higgins Caroline wid Edward H h 75 Elmwood av
—James A r 75 Elmwood av
—Molly M associate home demonstration agt 1499 Memorial av h at Holyoke
Higgitt Esther wid John matron Spfd h 316 Park
—Florence M clk WECo r 315 Park
High Jesse C (Anna) rem to Utah
Hildreth Robert W (Dorothy A) gas sta atdt Gulf Oil Corp h 170 Morton
Hill Allan E (Beulah E) rem to E Longmeadow
—Benjamin T (Blanche E) policeman B&A h 126 High
—Clifford B sexton 108 Park h 47 Hanover
—Eleanor E Mrs clk Spfd r 21 High
—Fred C (Alma P) emp order control dept WECo Phelon av h at Spfd
—George A (Mabel B) ins clk Spfd h 72 Poplar av
—Harley J (Elsie G) condr B&A h 94 Ashley
—Irah J r 46 VanHorn
—James N (Mary C) asst foreman Westinghouse h 19 Spring
—Melvin I (Gertrude B) elec Spfd h 46 VanHorn
—Philip A rem to Spfd
—William K in US Army r 72 Poplar av
Hillman Ida E prin Tatham School h 2019 Westfield

We give S&H Green Stamps
Poole's Springfield Managed and Conducted for Over Thirty Five Years

FIELD, EDDY & BULKLEY INSURANCE
1200 MAIN STREET PHONE 4-1112 Fire -- Accident -- Auto

Hills Edward J (Mildred J) tool grinder Spfd h 42 Allen

HILLTOP SALES & SERVICE (Arthur J Hynes-Aldo A Bertera and John F Barlow) used cars bought and sold and general repairing 1333 Westfield tel 7-3655—See p 903

Hilton Donald (Patricia M) in US Navy r 242 Riverdale
—Patricia M Mrs clk Chicopee r 242 Riverdale
Hilyard Norman D (Inza B) rem to S Deerfield
Hinckley Addie E Mrs h 77 Westfield
—Alice L tchr 115 Southworth h at Spfd
—Grace E plater's helper Waterbury Conn r 77 Westfield
—Irene S r 77 Westfield
—Norma Mrs clk Washington D C r 77 Westfield
—Walter S (Norma) in US Army r 77 Westfield
Hinshaw Kenneth (Mary E) emp 95 Elm h at Agawam
Hirsch Alexander h 109 Churchill rd
—Mannie (Isabelle D) wire chief WUTelCo h 16 S Boulevard
—Rose assembler Spfd r 109 Churchill rd
Hitchcock Alfred H (Irene M) draftsman Bridgeport Conn h 1476 Westfield
—Edward W (Shirley) in US Marines r 1476 Westfield
—Harold H (Isabelle A) acct USRCo h 104 Beverly Hills (Upper)
—Leon P (Ella M) supt CFalls h 48 Plateau cir
—Mary G priv sec Spfd r 9 Hampden
—Rose E Mrs clk Spfd r 57 S Boulevard
Hiter Walter H (Dora) emp PM&GCo h 29 Sprague
Hitt Robert A (Ada S) foreman Holyoke h 77 Van Horn
—Thomas W (Lois L) in US Army r (1B) 1582 Memorial av
Hixson John R (Arlene L) slsman Spfd h 146 Nelson
Hlavac Millie A married Wasel Zwirzenski rem to NY
—William (Agnes C) brewerywkr Will h 57 Allen
Hoag Laura E wid John r 65 Craiwell av
Hoar Catherine M wid Patrick J h 92 Pine
—Edward F (Beatrice) guard PM&GCo h 94 Pine
—John J (Mary A) policeman h 2284 Westfield
—Josephine C plater SPCo r 188 Boulevard
—Patrick W (Mary E) plumber Spfd h 25 Irving
Hobday Arthur L (Helen E) supt SCo h 57 Nelson
Hock Howard K (Winifred M) in US Marines h 11 Piper rd
Hocker Paul F (Rose) mail porter B&A h 71 Fairview av
—William F (Anne) bartender 1146 Memorial av h 23 West
Hodesh Julian (Virginia A) in US Army r 64 E School
—Virginia A Mrs typist Spfd r 64 E School
Hodge Andrew S (Daisy V) maintenance man Spfd and bdg contr 16 Plateau cir h do
—Andrew S Jr (Inez A) gen foreman Spfd h 50 Druids la
—Burton H (Susie S) contr 74 Hanover h do
—Clarence R died Jan 23 1943 age 72
—Clinton E (Grace E) foreman Spfd h 706 Main
—Emery S (Hazel) rem to Lanesboro
—Harry E (Alice M) painter emp 16 Plateau cir h 708 Main
—Helen Mrs h 689 Westfield
—Helen L wid Clarence R gift shop 689 Westfield h 63 Upper Church
—Hubert E (Virginia D) in US Army h (1A) 522 Cold Spring av
—Jean M student r 16 Worthy av
—Nettie M wid Andrew S r 16 Plateau cir
—Raymond C (Madeline M) acct Chicopee h 18 Worthy av
—Shirley E r 708 Main
Hodges Elmer G (Kathryn) mach USA h 55 Colony rd
—K Bernadette wid Alfred mach opr USA r 123 Bridge
Hoey John J (Annie) steamfitter Spfd h 40 Main
Hofbrauhaus Inc Fritz Bodenstaf pres Alice Harnois clk Eugene J Calzolari treas rest 1105 Main
Hoffman Mary E Mrs clk Spfd r 22 Irving
Hogan Anna J tchr S Had Falls r 122 Chestnut
—Frances G r 122 Chestnut
—Jacqueline M draftsman Spfd r 838 Westfield
—John E (Marion Y) letter carrier h 838 Westfield
—John E (Norma N) janitor Spfd r 27 Globe
—Margaret I steno Spfd r 122 Chestnut
—Mary H h 122 Chestnut
—Michael F (Ellen A) ironwkr h 59 City View av
—Norma N Mrs nurse 27 Globe r do
—Patrick (Pauline) rigger USRCo h 55 Irving
—Richard E in US Marines r 838 Westfield
Holt Harry W (Matilda J) mach G&BMfgCo h 32 Mosher
Holcomb Carl (Helen B) clk MBCo h 81 Fairview av
—Helen B Mrs mgr 448 Main r 81 Fairview av
—Herbert far foreman 1180 Riverdale r do
Holder Lawrence W in US Army r 242 Park
—William G (Elizabeth M) h 242 Park
Holland Erla M steno Spfd r 39 Worthen
—Hervey C (Edna L) clk StRy h 39 Worthen
Holleran Harold J (Katherine W) in US Navy h 496 Cold Spring av
Hollister Herbert (Anita C) in US Army r (9) 147 Elm
—Mary M wid George C h (9) 147 Elm
Holloway Frank H (Phyllis) rem to Washington D C
Holmes George H mach CFalls h 6 Sibley av
—George L mach CFalls r 6 Sibley av
Holt Gladys F r 23 James av
—Leavitt (Esther M) rem to Barre Vt
Home Bureau (Hampden County Improvement League) Mrs Goldie S Parks home demonstration agt 1499 Memorial av
Homola Aldrich F in US Army r 172 Main
—Frances J wid Severin h 172 Main
Homon Albert T foreman 61 Phelon av h at Chicopee
Hood Charles H (Abbie C) in US Army h (2A) 508 Cold Spring av
Hooker Catherine Mrs r 67 Lathrop
—Fern I clk WECo Phelon av h at Holyoke
Hope Stanley C (Dorothy R) pres-gen mgr Gilbert & Barker Mfg Co ft Church h at Sachems Head Conn
Horkins Conell Rev r Monastery av
—Emilie M wid William C r 83 Beverly Hills (Upper)
—Frederick painter r 585 Main
—Julia W Mrs r 2024 Riverdale
—Loretta Mrs insp WECo r 32 Riverdale
Hopler Eunice M nurse US Army r 198 Sibley av
—William M (Blanche S) slsman Spfd h 198 Sibley av
Horacek Carrie M wid Frank J Jr died May 19 1944 age 59
—Emile emp Town r 69 Sprague
—Ethel C hand craft instructor Spfd r 66 Irving
—Joseph h 69 Sprague
—Joseph Jr (Albina A) policeman h 117 Bridge
—Mildred F wid Arthur W married Albert J Priest
—Raymond F (Janet M) railway mail clk h 66 Irving
—Thomas policeman r 69 Sprague
—Vincent J (Mary R) painter Spfd r 88 New Bridge
—William J in US Army r 117 Bridge
Horn Edna P tel opr r 119 Lancaster av
—Rudolph J (Frieda K) bricklayer h 119 Lancaster av
Horowitz Philip (Violet) rem to Spfd
Horrigan Harry E (Edith L) opr StRy h 68 Lathrop
—Leonta G tchr Amherst r 68 Lathrop
Hosey Jennie M wid William S insp Spfd h 204 New Bridge
Hoskins Blanche E Mrs h 23 Hill
Hosmer Arlene L chief billing clk WECo Phelon av h at Westfield
Hotel Barber Shop (Mario Menechelli) 901 Main
Houghton Agnes F wid Allen W pres Houghton's Hillcrest Farms Inc 59 Hanover r do
—Alfred J in US Army h 457 Cold Spring av
—Allen W (Rowena D) treas Houghton's Hillcrest Farms Inc 59 Hanover h do
Houghton's Hillcrest Farms Inc Agnes F Houghton pres Allen W Houghton treas 59 Hanover
Houle Adelard (Minnie M) molder h 2077 Riverdale
Houlihan Helen G steno 121 Lowell h at Spfd
Hourihan Michael J (Irene V) cashier PO h 150 Pine
House Frederick B (Ruth E) emp G&BMfgCo h 2000 Riverdale
—Walter J v pres The Library Book House Inc 271 Park h at Spfd
Housman Albert E (Gertrude C) foreman WECo Phelon av h at Spfd
Hoves Gustaf E (Beatrice A) service man Spfd h 62 Lombra rd
—Gustaf E Jr clk PM&GCo r 62 Lombra rd
Howard Alison C Mrs emp WECo Phelon av h at Spfd
—Cleaners Inc James H Oullatt plant mgr 857 Elm
—George in US Army r 24 Cottage
—Helen F wid Patrick J tel opr B&A h 36 Allen
—Mae G wid George W nurse 24 Cottage h do
—Richard J (Hazel M) foreman PM&GCo h 34 Western av
—Robert L fireman B&A h 524 Main
—Thomas J Jr (Angela S) ins agt Spfd h 57 Beverly Hills (lower)
Howe Arthur B (Mary J) personnel mgr NY h 46 Neptune av
—Donald H (Mary I) in US Army r 112 Amostown rd
—Edwin C r 58 Maple Heights
—Edwin E in US Army r 58 Maple Heights
—Ethel A Mrs h 112 Amostown rd
—Henry F (Agnes F) rem to Agawam
—Milton F (Edna W) guard PM&GCo h 58 Maple Heights
—Paul W in US Army r 46 Neptune av
—Philip D (Marjorie P) asst purchasing agt SPCo Front h at Spfd
—Robert E in US Army r 46 Neptune av
Howes Phyllis G Mrs prin Mittineague School h 165 Nelson
Howland Edgar B (Melba G) fireman B&A h 241 Park av
—G Philip (Louise A) insp E Hartford Conn r 240 Rogers av
—George H h 240 Rogers av

HOWLAND
—John A rail tester r 47 Hanover
—William E (Mabel H) eng B&A h 47 Hanover
Howlett Frances M Mrs boxwkr Holyoke h (8) 147 Elm
Howley Samuel (Hilda A) h 965 Piper rd
—Samuel J (Adele S) time clk Holyoke h 43 Fabyan
Hruby Frank J (Carrie) emp MDFCo and poultry 879 Piper rd h do
Hubach Ethel M wid Charles buyer Spfd h 591 Elm
—George F (Jean M) ins slsman Spfd h 54 Harwich rd
Hubbard Bertha B wid Louis A r 206 Rogers av
—Bertha M wid Charles D h 42 Bliss
—Franklin H (Emma M) h 66 Boulevard
—Fred C (Clara A) (Larone Flower Gardens) 88 Larone av h do
—George H (Martha A) mgr Spfd h 2032 Westfield
—Guy A in US Army r 2042 Riverdale
—Harry A (Elsie M) emp 1932 Riverdale h 2042 do
—Louis A in US Army r 2042 Riverdale
—Mary M wid Philip M tchr 115 Southworth h 25 Boulevard pl
—Nancy married Norman Jensen rem to Spfd
—Philip clk 95 Elm r 25 Boulevard pl
—Robert in US Navy r 2042 Riverdale
—Robert C in US Army r 353 Piper rd
—Robert H (Lucy P) policeman h 353 Piper rd
—Wesson in US Army r 2042 Riverdale
—Winthrop L milk 2052 Riverdale h do
Hubbell Harry C (Laura G) h 82 Woodmont
—Ida J art supv Ludlow r 20 Granger pl
—Lillias A wid Frederick P h 20 Granger pl
Huber Jesse D (Erma M) rem to Ohio
Hubert Francis A in US Navy r 43 Prince av
—Ludger E (Anna C) master mech Spfd h 43 Prince av
—Raymond W (Fern M) policeman h 40 Fairview av
—William L (Marie Y) tel opr B&A h 22 Maple ter
Huckins Arthur L (Dora M) h 35 Hanover
—John F (Lucy L) maintenance man Spfd h 848 Elm
—Thomas R in US Army r 35 Hanover
Hudlin Hazen (Nellie) h 62 Lancaster av
Hudson Elsie G wid West W grinder PM&GCo h 94 New Bridge
—Grace A wid Eugene r 94 New Bridge
Huff Lee foreman The J A Rapisarda Co 45 Morgan rd h at Chicopee
Hughes Arthur E (Mildred R) mech Spfd h 23 Elmdale
—Lillian F wid Frank N married Charles Sauter rem to Hartford Conn
Hulme Nelson R guard Spfd r 74 Pleasant
Hulse George S (Alice A) asst treas and comptroller Chicopee h 97 Meadowbrook av
—Nelson E (Alice F) chief elec G&BMfgCo h 14 Wilder ter
Humason Herbert C (Emma M) h 140 Rogers av
Hummel George H editor The WSpfd News (7) 147 Elm h at Spfd
Humphrey Eunice W Mrs nurse Spfd r 22 Hanover
—Harry C (Eunice W) in US Navy h 22 Hanover
—Irene r 59 Fox
Hunt Bernard G (Louise R) guard G&BMfgCo h 43 Chestnut
—Beverly J clk 95 Elm h at Spfd
—Carolyn W student r 114 Beverly Hills (lower)
—Donald R (Ellen T) prod eng Holyoke h 114 Beverly Hills (lower)
—Donald R Jr in US Army r 114 Beverly Hills (lower)
—Elihu T h 1608 Westfield
—Guy H (Elizabeth H) carp Somersville Conn h 128 Boulevard
—Louise r 45 Elm
—Ruth H clk 95 Elm h 14 Prospect
—Victor K (Eva R) industrial specialist Spfd h 1096 Elm
Hunter W Gordon (Rita L) mining eng Africa h 2086 Westfield
Huntress Goldie A Mrs r 280 Morgan rd
Hurd Eileen A nurse Westfield r 29 Garden
—Francis H (Isabel M) railway mail clk h 283 Baldwin
—Rollin W messenger Chicopee r 283 Baldwin
Hurley Thomas D (Esther L) assembler Spfd h 15 Plateau av
Hussey John M (Alexina M) sta eng Spfd h 100 Hillside av
Hutchins Eleanor B Mrs clk 95 Elm r 29 Webster av
—Frederick O Jr (Eleanor B) in US Army r 29 Webster av
Hutchinson Dorothy L clk 95 Elm h at Spfd
—Earl in US Navy r 22 Fabyan
—Edward C in US Navy r 208 Norman
—Frederick (Jessie M) chauf Spfd h 22 Fabyan
—George W (Evelyn I) teller Spfd h 42 Fabyan
—James C (Doris C) asst mgr Spfd h 208 Norman
—Robert W (Miriam E) in US Army r 22 Fabyan
Hyde Richard I mgr 82 Elm h at Spfd

KASKO HOME FURNISHINGS, INC. Have Your Old Washing Machine Rebuilt
1865 Main Street MAYTAG *Sales and Service* Have it Look Like New Phone 3-3342

REAL ESTATE
INSURANCE
MORTGAGES
APPRAISALS

E. D. JOHNSON CO.

1562 MAIN STREET
Telephone 6-7294

Hyland Alma B Mrs clk G&BMfgCo r 132 City View av

—Robert C (Alma B) in US Army h 132 City View av

—Tom W (Helen R) rem to Vermont

Hynd James embalmer 100 Main n at Holyoke

Hynes Arthur J (Hilltop Sales & Service) 1333 Westfield h at Spfd

Hyte Daniel in US Army r 1876 Riverdale

—Harold in US Navy r 1876 Riverdale

—Louis tires Holyoke h 1876 Riverdale

—Sarah B r 1876 Riverdale

IGOE WALTER B (Kathryn E) letter carrier h 17 Morton

Immaculate Conception Parochial School 511-517 Main

Imshaug Arnold L (Violet) mech supt Spfd h 850 Birnie av

Independent Order of Odd Fellows Club Tekoa No 138 51 Park av

—Order of Odd Fellows Hall 10 Main

Inglis James B (Susan) timekpr Spfd h 68 Maple ter

Ingram Clifton I (Sarah E) bkkpr Westfield h 633 Amostown rd

—Ralph C r 633 Amostown rd

Inman Charles J (Cora W) mfr Spfd h 125 Ohio av

—I Hilma writer r 125 Ohio av

Insero Dominick A (Catherine A) watchman Spfd h 60 New Bridge

—James J (Mary F) mach opr MDFCo h 77 George

—John B shipper G&BMfgCo r 217 New Bridge

—Susan A laundry helper Spfd r 60 New Bridge

International Harvester Co Theodore J Selleck mgr automobiles 35 Memorial av

INTERNATIONAL MOTOR CAR COMPANY
Abe Leo Cohen pres Jack B Cohen sec Gilbert G Cohen treas dealers Dodge and Plymouth Motor Cars and Dodge Trucks budget plan available highest prices paid for all makes of used cars sales service body work and painting 138 Memorial av—See p 903

INTERSTATE BUSSES CORPORATION
operating between Springfield Southbridge Providence Pittsfield Albany and Schenectady Louis Consiglio pres-treas Eugene Keawns sec-asst treas bus lines office 172 Memorial av garage 164 Memorial av terminal 144 Bridge Spfd—See Adv Spfd Directory

Ireland John mach opr PM&GCo h 87 George

Irving Robert r 68 VanHorn

Ivashko Alexander in US Army r 242 Cayenne

—Alexander H clk Spfd r 242 Cayenne

—Anne office sec NY r 242 Cayenne

—Efrem P (Mary) press opr VNCo h 242 Cayenne

Ivers Francis C (Christine H) in US Navy r 11 Cass av

Ives Morton L (Meredith M) farm hand h 659 Dewey

Ivory Margaret R clk 95 Elm h at Spfd

JACK ROLAND S (Alice M) underwriter Spfd h 29 Rogers av

Jackman Clinton R (Anna E) repair man Spfd h 102 Allston av

—Francis R in US Army r 102 Allston av

Jackson Eva M air stewardess NY r 50 Oleander

—Nettie housekpr r 75 New Bridge

Jacobs Doris P student r 1564 Memorial av

—Irving C (Esther S) emp G&BMfgCo Church h at Longmeadow

—Mack janitor 95 Elm h at Spfd

Jacobson Albert A (Ruth A) mach opr USA h 650 Main

—Carl A (Freda E) sealer weights and measures Town Hall h 54 King's hwy

—Gunner J (Charlotte) set up man AmBCorp h 47 George

—Robert I in US Army r 46 Allen

Jacques Alexina C r 114 Bridge

—Leo P T (Ruth C) tool supv Spfd h 2284 Westfield

—Myron E (Ann) in US Army h 2287 Westfield

—Sarah E h 114 Bridge

Jager Adam A in US Navy r 393 Main

James Laura A wid Arthur E h 186 Ashley av

Jameson Harold C (Virginia) estimater Spfd h 92 Ohio av

Jamieson Harold O in US Navy r 65 Day

—Harold O (Helen C) toolmkr Spfd h 65 Day

—Mildred L clk TelCo r 65 Day

Janes Lorraine A clk 95 Elm h at Spfd

Jangrow Ann V plasticwkr 271 Park r 25 Roanoke av

—Doris E rem to Wilbraham

—Josephine M rem to Spfd

—Leon J (Leonora A) elev opr Spfd h 25 Roanoke av

—Victor G rem to Wilbraham

—Victor J (R Adele) rem to Wilbraham

Janiszewski Blanche C office sec Spfd r 39 Plateau av

—Charles S in US Coast Guard r 39 Plateau av

—Chester in US Army r 39 Plateau av

—Edward V in US Navy r 39 Plateau av

—Marcel (Bronislawa) emp G&BMfgCo h 39 Plateau av

Jarisch Thelma C tchr sewing public schools 126 Park h at Spfd

Jarm Dorothy J Mrs rem to N Carolina

—Edwin C pres-treas Standard Abrasive Wheel Co Inc 953 Union h at Hazardville Conn

Jarvis Andrew W (Hazel H) maintenance man Hartford Conn h 20 Fox

—Armond M (Pearl F) elec B&A h 5 Hampden

—Charles A mach 's helper B&A r 67 Maple

—Eleanor D clk TelCo r 20 Fox

—Frederick B (Christine K) drill press opr WECo h 99 Morton

—Oliver F rem to Spfd

Jaskal Gabriel Rev r Monastery av

Jasmin Arthur W insp G&BMfgCo h 45 Irving

—Elsie L wid Ernest r 67 Angeline

—Jennie R wid Wilfred A r 45 Irving

Jeanson Alice B Mrs boxmkr NEBCo h 71 Fairview av

—Earl in US Navy r 71 Fairview av

Jeffers John T (Winona) stockman h 49 Colony rd

—Winona Mrs librarian r 49 Colony rd

Jefferson Frank C mach BMTCo r 660 Main

—Irene R tchr 115 Southworth r 660 Main

—Olivine M wid Louis N h 660 Main

—Ruth R tchr Windsor Locks Conn r 660 Main

Jenckes Helen J wid Nelson r 42 Bliss

Jenkins Herbert L r 27 Oakland

Jenks Bertley driver 776 Union h at Feeding Hills

—George (Madeline) in US Army r 1858 Riverdale

Jennings Bridget E wid John E h 165 Union

—Lawrence P (Marcia L) rem to Ill

—William E mach B&A r 165 Union

Jennison Annie R Mrs r 226 Morgan rd

—Elbert H (Evelyn S) expediter WECo h 104 Hillcrest av

—Ernest E (Shirley W) mach WECo Phelon av h at Spfd

—Harold K (Evelyn R) fuel oil 226 Morgan rd h do

—Lyman C in US Army r 226 Morgan rd

Jensen Francis C in US Army r 11 Globe

—George S (Mildred C) elec Spfd h 34 Johnson

—Gladys E Mrs h 11 Globe

—Harry P (Ida C) tree surgeon h 560 Morgan rd

—Niels (Jeannette T) repr NYNH&H h 51 Silver

—William (Genevieve) paper mkr Holyoke h 110 Maple

Jermonieck Sebyna R waitress Spfd r 23 Western av

Jerome John W (Nellie C) rem to Springfield Vt

Jewell Archie E (Kitty T) h 45 Fairview av

Jiunta Carmelo shoe repr 715 Main h do

Jocelyn Vida bkkpr 1651 Riverdale h at Spfd

Jock Bernice insp WECo r 150 Morton

—Rose mach opr Spfd r 150 Morton

Joe's Service Station (Joseph E Tobias) gasoline 400 Main

Johnson A Salem (Lillian M) sta eng h 76 Roseland av

—Alva clk 85 Elm h at Feeding Hills

—Ambrose C (Susanna P) in US Army h 564 Kings hwy

—Arthur L (Jeanne H) in US Army r 1103 Elm

—August J r 26 Rochelle

—Bessie N wid Nels D r 39 Maple

—Carl A in US Army r 20 Piper Cross rd

—Carl H (Alice M) grinder Spfd h 20 Piper Cross rd

—Carl J clk G&BMfgCo r 25 Elm

—Clara M insp WECo h 25 Elm

—David A (Winifred R) in US Coast Guard r 1574 Westfield

—E Parker (Priscilla B) draftsman 10 h 25 Hayes av

—Edward supt fancy box dept 121 Lowell h at Agawam

—Ernest H (Jeanne M) group leader ESpfd h 54 Druids la

—Forrest W (Celestine B) assembler Westinghouse h 62 Field

—Frances D Mrs r 165 Morton

—Fred T (Janet) supt Westfield h 22 Warren

—Gertrude E wid Emil J h 3 Royce ct

—Grace emp 776 Westfield r do

—Harry R Jr (Elizabeth K) far 915 Birnie av h do

—Helen B office sec (22) 85 Elm h at Spfd

—Herbert A (Fern M) in US Navy h 498 Cold Spring av

—Howard Marian H Adamson pres-treas rest 25 Park av

—Jeanne H Mrs priv sec 85 Elm r 1193 do

—John R (Frances M) in US Army r 165 Morton

—Joseph C (Daisy G) clk Spfd h 41 Fabyan

—Katherine E student r 63 Nelson

—Leonard in US Army r 3 Royce ct

—Martin J filer h 178 Heywood

—Ralph R (Leora H) mail porter B&A h 120 Front

—Robert H (Dora A) in US Army h (18) 33 Colony rd

—Susanna P Mrs priv sec Spfd r 564 Kings hwy

—Valdemar (Helen E) counterman 36 Union h 18 Sylvan

—Veronica E clk 95 Elm r 24 Globe

—Vincent E in US Navy r 340 Dewey

—Walter R (Edith E) (Johnson's Diner) 36 Union h 103 Prince av

—William K (Mary) civil eng state h 340 Dewey

—William R in US Army r 340 Dewey

—William R (Charlotte A) industrial eng Spfd h 10 Beauview ter

—William V (Ella E) emp B&M h 45 Worthen

Johnson's Diner (Walter R Johnson) rest 36 Union

Johnston Frances wid John R h 29 Sprague

—Gladys M nurse SPCo r 41 Boulevard

—Henry D (Evelyn S) industrial relations mgr SPCo Front h at Longmeadow

—Henry S h 41 Boulevard

—James died Sept 10 1944 age 65

—John M (Eileen M) plater Spfd h 1002 Amostown rd

—Leonard died Sept 23 1944 age 71

—Mary wid Leonard h 327 Morgan rd

Johnstone James M (Claire C) in US Navy r 46 Colony rd

Jolly Oscar W (Phyllis A) supt Holyoke h 22 Harwich rd

Jones Albert C (Leona E) in US Navy r 92 Bliss

—Alfred D (Ingrid N) clk SPCo h 38 Ames av

—Amy R rem to Spfd

—Anna P clk Spfd h 17 Sprague

—Arthur H in US Army r 17 Sprague

—Caroline E wid James H died Aug 17 1944 age 78

—Catherine C steno W Hartford Conn r 38 Ames av

—Clyde P (Mebelle L) (Jones' Variety Store) 241-255 Elm h 38 do

—Cora A wid Arthur G h 194 Main

—Dexter J (Carrie H) foreman G&BMfgCo h 78 Poplar av

—Doris rem to Vermont

—Edward M (Marjorie M) in US Army r 1119 Riverdale

—Eileen A wid Fred R Jr comptometer opr Spfd h 87 Lathrop

—Ella A Mrs bookbinder 271 Park av r 30 Park

Jones Ernest B
(Alice R) with Curran-Jones Inc 109 Main h 18 Cedar av—See p 908

—Hannah wid Thomas B died Aug 7 1944 age 64

—Harold E (Jessie H) car insp B&A h 134 Union

—James E (Anna A) ins agt Westfield h 68 Plateau cir

—John E (Claire E) in US Army r 185 Prospect av

—John L r 564 King's hwy

—Lawrence A (Bessie L) rem to Washington DC

—LeRoy h (2A) 76 Colony rd

—Mabelle L Mrs clk 251 Elm r 38 Elm

—Marshall M (Elizabeth M) mech Spfd h 56 Talcott av

—Ralph dispatcher B&A r 45 Elm

—Raymond L (Helen T) letter carrier PO 74 Elm h at Agawam

Jones Wallace A
(Isabelle B) pres-treas-mgr Mittineague Coal Co 80 Front h 36 Ames av—See p 906

—Walter E (Ella A) h 30 Park

Jones' Variety Store (Clyde R Jones) 251-255 Elm

Jordan Minnie M wid Ernest L r 30 Day

—Raymond S rem to Spfd

—Raymond W (Hazel D) rem to Spfd

—Rosalie C tchr 1198 Memorial av h at Feeding Hills

Jorey Caro T (Rachael E) radio repr 33 Woodmont h do

Joseph Pauline T clk 95 Elm h at Spfd

Joslyn Clifford W (Eva M) condr B&A h 150 Morton

—Greta M r 150 Morton

Joy Dorothy M clk WSpfd Trust Co r 316 Park

—Frederick M (Mary R) mach opr Spfd h 317 Prospect av

—James G (Jennie M) chauf town h 316 Park

Joyce Austin E (Bertha E) emp 253 Baldwin h 63 Upper Church

—Gordon F (Gertrude M) assembler h 65 Upper Church

Judd Arden L (Martina P) h 54 High

Juke Ruth H clk 95 Elm h at Spfd

Julio Frank emp USA r 23 Moseley av

Juskins Shelburn B emp G&BMfgCo r 45 Lathrop

Jurkonski Stanley (Rose M) in US Army r 29 Fairview av

Juszynski Frank P (Caroline A) in US Army r 160 Birnie av

Jynes Emma L Mrs r 69 New Bridge

KABARSKY FREDERICK chauf's helper 534 Union r 51 Worcester

—Valentina laundrywkr Spfd h 61 Worcester

Kaczka Michael rem to Boston

—Walter (Catherine A) chauf Spfd h 76 Russell

Kaeppel Oscar E (West Side Drug Co) 671 Main r 903 do

Kahrman Bessie H wid Vernon W h 46 Kings hwy

The Union Central Life Insurance Co. 293 BRIDGE ST.
CHARLES S. MERRIAM, Manager Telephone 4-3166

RALPH D. JONES, INC. CHRYSLER — PLYMOUTH
721 WORTHINGTON ST. *TOWING SERVICE* TEL. 6-6301 • Sales Distributors Service - Parts Wholesale Retail

—Donald H (Barbara S) toolmkr Spfd h 110 Kings hwy
—Olive F r 46 King's hwy
Kalts Chester R in US Army r 361 Prospect av
—Edward S (Eleanor F) ins agt Spfd h 361 Prospect av
—Marion A clk Spfd r 361 Prospect av
—Walter S in US Army r 361 Prospect av
Kalisko Don janitor Spfd h 740 Westfield
Kamint Jack (Mary) in US Army h (1A) 483 Cold Spring av
Kana Rudolph (Mildred A) rem to Westfield
Kandy Korner (Archie J Bouchard and Beatrice Hart) conf 484 Main
Kane Conran Rev in US Army r Monastery av
—Irene E tchr 160 Park r 509 Westfield
—Patrick A h 509 Westfield
—Thomas E milk 37 Elm r do
Kania Benjamin (Rosalind M) in US Army r 20 Wilder ter
—Rosalind C clk SPCo r 20 Wilder ter
Kanowski Merrill J (Antoinette M) in US Army r 61 Sprague
Kantos Charles (Arianthe) rest 218 Union h 12 Bouvard
Kapelewski Adele M Mrs hairdresser Spfd r 17 Massasoit av
—Charles (Adele M) chauf Spfd h 17 Massasoit av
Kapinos Edward S (Mary) rem to Spfd
—Gladys R student r 58 Angeline
—Thaddeus S in US Army r 58 Angeline
—Walter J (Anna B) milk 58 Angeline h do
Kaplan Frank E pres-treas Dollar Dry Cleaning Co Inc 946 Elm h at Spfd
—Milton in US Army r 262 Riverdale
Kappenman Frederick W (Kathleen E) mach opr Spfd h 38 Prospect
Karliner Henry (Liberty Stores) 217 Elm h t Windsor Conn
Kasko Jan (Antonia C) house furnishings Spfd h 63 Warren
Kasper Arthur R (Margaret) clk Spfd r 77 Ashley
—Barbara wid Albert h 77 Ashley
—Helen J clk Spfd r 77 Ashley
—Lucy G clk Spfd r 77 Ashley
—Roudolph F hatcherywkr r 77 Ashley
Kassanos Nicholas whol produce Spfd r 11 Railroad
—Peter D whol produce Spfd h 11 Railroad
Katsoulis Dorothy G clk Town Hall r 322 Main
—George M (Catherine G) grocer 100 Bridge h 322 Main
—Sophie emp 100 Bridge r 322 Main
—Stephen M (Tula) (Westfield Market) 690 Main h do
Katt Jean D Mrs clk Spfd r 70 High
—William P (Jean D) in US Navy r 70 High
Kawie Camilla L Mrs steno Spfd r 572 Westfield
—Peter (Camilla L) in US Navy r 572 Westfield
Kazwich Helen clk 85 Elm h at Spfd
Keady George C (Marie V) mgr 1363 Riverdale h 72 Roseland av
—George C Jr in US Army r 72 Roseland av
Keane Ellen emp 61 Newton av r do
—Florence E tchr 1198 Memorial av h at Spfd
—John F (Florence E) h (1A) 1382 Memorial av
Kearns Eugene P (Arline L) sec-asst treas Interstate Busses Corp 172 Memorial av h 512 Elm
Keating Edward V (Angelina M) shipping clk Spfd h 54 Norman
—Harold E (Mary I) in US Navy h 52 Lowell
—Marie A married Billy Collins
—Robert in US Navy r 52 Lowell
—Thomas J (Irene J) electrotyper Spfd h 67 Bosworth
Keeler Marion r 87 Fairview av
Keenan John A (Caroline H) in US Navy h 376 Main
Kehr Hazel F Mrs assembler E Spfd and (Pioneer Valley Inn) 2060 Riverdale r do
—Raymond in US Merchant Marine r 2060 Riverdale
Keith Philip (Margaret) in US Army r 26 Burford av
Kelleher John F (Christina A) postal supt Spfd h 111 Garden
Kellen Abraham dry goods 102 Bridge h do
—Philip emp 102 Bridge h do
Keller Donald S (Alice C) emp 95 Elm h at Longmeadow
Kelley Edward P (Agnes E) terminal house foreman B&A h 21 Hampden
—James E (Margaret G) fireman WSFD h 11 Ludington ct
—Julia F office sec 91 Elm h at Spfd
—Margaret G office sec Spfd r 11 Ludington ct
—Mary A wid John h 52 Lathrop
Kelly Arthur J (Margaret S) elec B&A h 52 Warren
—Elmer J (Jeannette C) in US Marines h 45 Fox
—George E (Bernice K) pres Petroleum Supply Inc 730 Union h 164 Main
—Herbert P rem to Rochester NY
—James J (Lucille M) chief armorer Spfd h 135 Wilder ter ext
—James J (Mary E) h 33 Avondale av

—Jeannette C Mrs clk G&BMfgCo r 45 Fox
—John F (Julia F clk 440 Main h 76 Lancaster av
—Mary C r 73 Elmdale
—Mary S tchr 1198 Memorial av r 15 Woodmont
—William J emp B&A r 7 Upper Church
—William J (Mary H) material kpr USA h 22 Bliss
Kelsey Beatrice E priv sec 115 Southworth r 1368 Elm
—Dorothy receptionist Spfd r 1368 Elm
—Mabel T Ms h 1368 Elm
Kem Merle M (Alma M) in US Army r 14 Hillside av
Kempf Ida wid Anton T housewkr h 34 Nelson pl
Kendall Charles A in US Marines r 29 Craiwell av
—Charles D (Catherine E) commodity man 95 Elm h 29 Craiwell av
—Charles F r 30 Maple ter
—Watson L (Phyllis B) slsman Spfd h 185 Rogers av
Kendzierski John r Prospect av
—Stanley foundrywkr Spfd r 218 Wayside av
—Stanley (Katherine) butcher Spfd h Prospect av
Keneson James F (Ruth D) rem to California
Kennedy Edward F (Louisa M) mach opr r 56 Elmdale
—James B (Laura D) assembler G&BMfgCo h 633 Westfield
—John E (Elizabeth G) letter carrier Spfd h 18 Johnson
—John E (Eunice M) tool grinder Spfd h 41 Armstrong
—Joseph E (Mary P) foreman WECo h 1568 Westfield
—Margaret W tchr 115 Southworth h at Spfd
—Martin (Agnes G) draftsman G&BMfgCo h 410 Elm
—Martin Jr in US Army r 410 Elm
—Michael J (Elizabeth J) car repr StRy h 94 Verduco
—Mildred K Mrs (Cummings & Kennedy) 726 Main h 171 New Bridge
—Stewart C (Elizabeth) car insp B&A h 506 Main
—Thomas J (Sarah H) car insp B&A h 53 Worthen
—William C in US Army r 53 Worthen
Kenney Ransom C (Lillian M) in US Army 28 Prospect
Kennis Alexa rem to Florida
—Alexis P (Anna I) rem to to Spfd
—Mary T rem to Florida
Kennison Grace steno 172 Memorial av h at Spfd
Kenny James M baggage man B&A r 25 Spring
Keohane Anna C comptometer opr Spfd r 131 Southworth
—Minnie M Mrs drsmkr 131 Southworth r do
—Timothy J (Minnie M) h 131 Southworth
Keough Michael P (Henrietta) tailor 711 Westfield h 72 Angeline
Keperling Harold R (Caroline R) eng Holyoke h 9 Colony rd
Kepeski Mary A Mrs h 18 Barrett av
Kerman Matthew C (Gertrude E) interior decorator Spfd h 381 Elm
Kestner Ernest W (Elizabeth M) publicity man 95 Elm h 141 Harwich rd
Keyes John E (Evelyn A) ins agt Westfield h 34 Harwich rd
—Kenneth H (Mabel C) teller WSpfd Trust Co h 143 Nelson
—Lawrence E (Beverley R) toolmkr 140 Norman h 186 Morgan rd
Khoury Albert A (Edith L) mach E Longmeadow h 476 Main
Kibbe Harlow E (Katharine W) mech eng Westinghouse h 67 Harwich rd
—Muriel L clk 95 Elm h at Spfd
Kida Elizabeth Mrs clk Spfd r 32 Riverdale
Kidder Addison R (Mabel A) foreman USEnvCo h 67 High
Kieffer Adolph F (Paula L) assembler USA h 52 West
Kilgour William T (Ruth I) prod asst Spfd h 21 Primrose
Killela Michael J (Loretta C) foreman G&BMfgCo h 125 Maple
Kilpatrick Marjorie J insp Spfd r 1525 Riverdale
—Robert W (Alberta T) foreman Spfd h 1525 Riverdale
Kimball Edward J mech International Harvester Co 35 Memorial av h at Spfd
—H Paul (Evelyn J) emp sls dept SPCo h 31 Plateau av
—Herbert parts mgr 35 Memorial av h at Spfd
—William emp B&A r 63 Main
King Anthony E in US Navy r 60 Irving
—Charles G Rev (Emma C) pastor Mittineague Congregational Church h 16 Elm av
—Emma Mrs r 131 Southworth
—Frederica S Mrs tchr 215 Kings hwy h 376 Amostown rd
—George H (Ada H) mach opr Spfd h 6 Primrose
—George W in US Navy r 32 Hanover
—Grace N wid Herbert C r 54 Cooper
—Harry C (Elizabeth K) sta fireman Westfield h 53 Hill

—Harry L filer Spfd r 21 Avondale av
—Kenneth W (Esther A) rem to Holyoke
—Mary Mrs clk Spfd r 19 Fabyan
—Mary V wid George H cashier r 6 Primrose
—Milton in US Army r 55 Oleander
—Nelson (Mabel E) towerman B&A h 46 Elmdale
—Retford P (Rose M) fireman B&A h 80 Bliss
—Redford P Jr in US Navy r 80 Bliss
—Royal C (Minnie A) prod clk Spfd h 102 Lancaster av
—Ruth A clk Spfd r 54 Cooper
—Walter C (Mary E) h 60 Irving
—William A (Ethel E) sign painter 33 Hanover h do
—William A Jr (Mary) in US Navy h 19 Fabyan
—William H time kpr h 1610 Memorial av
Kintry William T (Ruth) clk Spfd h 65 High
Kinkade Merwin E (Christine L) rem to Spfd
Kinnlery Cora Mrs rem to Brookline
Kinnin Thomas r 137 King's hwy
Kirby John J (Aurora) mach opr 140 Norman h 258 Main
—Mary E Mrs h 47 Woodmont
—Philip L (Claire P) brakeman B&M h 22 West
Kirchner Emma Mrs r 39 S Boulevard
Kirk Gordon J Rev (Doris E) chaplain US Army h 446 Cold Spring av
Kirkcaldy Albert M in US Army r 94 Riverdale
—Arlene G clk 95 Elm h at Spfd
—Marion G clk MMLInsCo r 94 Riverdale
—William (Isabelle S B) chauf Spfd h 94 Riverdale
Kirkland Ethel J r 30 Church
—Ida J dental asst Spfd r 30 Church
—William H (Mabel J) interior decorator 30 Church h do
Kirley Ella L draftsman WECo r 1885 Westfield
Kirsch Carl E (Kirsch's Atlantic Service Station) 55 Elm h at Westfield
Kirsch's Atlantic Service Station (Carl E Kirsch) 55 Elm
Kisliak Anna wid Stukas r rear 300 Park
—Mark (Anna) r rear 300 Park
Kitchen Eugene (Corean) janitor PM&GCo h 33 School
—Juanita R Mrs waitress 25 Park av r (1B) 494 Cold Spring av
—Maynard J (Juanita R) in US Navy r (1B) 494 Cold Spring av
—Wilfred R (Louise B) assembler G&BMfgCo h 550 Main
Kitzler Lawrence E (Irene) printer USEnvCo h 19 Prince av
Kittredge Scott D (Evelyn S) student 19 Greenleaf av
Kjar Gustav I (Matilda C) car insp NYNH&H h 60 Grove av
Kjeller Axel M (Anna M) toolmkr G&BMfgCo h 108 Southworth
—E Alice r 108 Southworth
—Ervin A (Mildred B) in US Army r 108 Southworth
—Priscilla clk Spfd r 57 Armstrong
—S Alexander (Nettie W) insp Spfd h 57 Armstrong
Klauber Barney B Jr (Marion E) policeman and in US Navy h 89 Worcester
—Bohumil (Marie) grocer 44 Bridge h do
Klebart Ruth M priv sec MBCo r 1883 Westfield
Klee Anna P wid Albert K h 58 Silver
Klein Leona E clk 95 Elm h at E Longmeadow
Kleinpeter Rene (Elizabeth M) rem to Moultrie Ga
Klicka Bernard (Edna M) in US Army r 76 Norman
—Emil J Jr (Charlotte E) mgr 740 Main h 102 New Bridge
—Fred E (Mary C) eng NYNH&H r 102 New Bridge
—Joseph E h 91 Bridge
—Mary L corsetmkr Spfd r 91 Bridge
Kline Wordley J clk G&BMfgCo r 7 Upper Church
Kling Christian J (Nora V) welder IMCo h 139 Park av
Kloter Russell R (Margaret M) r 147 Elm
Klupa Adam A (Henrietta H) in US Navy r 848 Morgan rd
—Frank J janitor Spfd h 648 Morgan rd
Knaak Mary A wid William A r 53 Bacon av
Knapek Edward E r 1723 Riverdale
—Lillian C married Stanley Korpinski
—Paul P (Anna) slsman Spfd h 1723 Riverdale
—William A (Stella) in US Army r 1723 Riverdale
Knapik Elizabeth mech Chicopee r 51 S Boulevard
—Madalene clk Spfd r 51 S Boulevard
—Stephen P (Mary M) sta eng Spfd h 51 S Boulevard
Kneeland Bdg 325 Memorial av
—Frank L Jr (Doris M) mach repr Spfd h (1B) 1540 Memorial av
—Robert S clk The Library Book House Inc 271 Park h at Longmeadow
Kneen Stewart W parts mgr 35 Memorial av h at Spfd
Knight Clara L companion Holyoke r 32 Bridge
—Frank E rem to Spfd
—Frank O insp CFalls h 34 Eldridge av
—Frank R (Ruth C) slsman h 26 Woodmont
—Harold H (Elizabeth) set up man USA h 19 Prince av
—Herman H (Eva M) rem to Agawam

CLEANING PRESSING REPAIRING **FRANKLIN CLEANERS & DYERS** 281 MILL STREET TELEPHONE 6-5449 **Fur Storage**

HAMPDEN SAVINGS BANK
INC. 1852
1665 MAIN STREET
COURTESY TO ALL
YOUR ACCOUNT LARGE
OR SMALL IS WELCOME

—Robert C in US Navy r 26 Woodmont
Knightley Eunice M Mrs tel opr 10 r 70 Elmdale
Knights of Columbus Home 65 Park av
Knott Montague (Minnie L) r 133 Ashley av
Knowles Louise L Mrs aircraft elec Windsor Locks Conn h 42 Colony rd
Knox Etta C wid William J h 18 Ames av
—Wilfred (Pearl C) in US Army r 17 Day
Knyble Anthony (Dorothy B) in US Navy r 46 E School
Koch Christian G died Aug 2 1944 age 78
Koerner Emile R (Augusta A) far and florist 576 Birnie av h do
—Otto in US Army r 576 Birnie av
—William E (Elizabeth E) mach Spfd h 101 Norman
Kohl Raymond Rev r Monastery av
Kokoszka John J (Mary) press opr MDCo h 168 Cayenne
Kokras John emp B&A r 48 Janet
Kolber Anna wid Henry r 55 Roseland av
Kolisko Michael in US Army r 740 Westfield
—Nicholas in US Army r 740 Westfield
Kolodziej Andrew J mach opr Spfd r Quarry rd n town line
—Casimer (Shirley G) in US Army r 67 S Boulevard
—Francis in US Army r Quarry rd n town line
—Jacob W (Mary S) far Quarry rd near town line h do
—Joseph J in US Navy r Quarry rd n town line
—Stanley (Zofia) janitor AmBCorp h 977 Piper rd
—Stanley W in US Army r Quarry rd n town line
—William in US Army r Quarry rd n town line
Kolonoski Stanley J (Priscilla G) in US Army r 59 Boulevard
Komske Peter J (Mary M) mech B&A h 28 Warren
Kondret Bernard (Edla S) in US Navy r 85 Woodmont
—Edla S Mrs assembler WECo r 85 Woodmont
Kopec Alfred W in US Navy r 59 Day
—Emily clk PM&GCo r 59 Day
—Joseph W (Josephine E) mach Spfd h 59 Day
—Sophia emp VNCo r 59 Day
Kopinsky Dorothy P rem to Spfd
—Frank M (Rosalie) mach AmBCorp h 216 Norman
—Ruth rem to Spfd
Kordalewski Alban J rem to Spfd
—Andrew P rem to Spfd
—Elinore E rem to Spfd
—Emma wid Yaclaw rem to Spfd
Korniotes Thomas (Mary) oiler G&BMfgCo h 2693 Westfield
—William in US Navy r 2693 Westfield
Koroldowski Adam S (Mary) in US Navy r 1211 Piper rd
—Casimir (Aniela) mach USBCo h 1211 Piper rd
—John in US Navy r 1211 Piper rd
Korpac Irene cleaner 1651 Riverdale 49 ConnAv
—Katherine wid Anton h 50 Wilfred
—Peter J (Mary A) blksmith emp 35 Wayside av h 49 Conn av
—William J (Jennie A) rem to C'Falls
Korpinski Stanley (Lillian C) foreman Suffield Conn r 1723 Riverdale
Kosiba Antoni (Magdalena) foreman Chicopee h 693 Piper rd
—Frances K clk Spfd r 693 Piper rd
Kosiorek Walter J (Anna M) florist 1626 Westfield h do
Koskie Frederick T (Clara B) mach opr G&BMfgCo h 19 George
Kostopulos John (Anna) chef Spfd h 15 1st
Kotlarski Victoria E wid Frank W cafeteria wkr 95 Elm h 159 Morgan rd
Kove Dorothy A h (2B) 57 Colony rd
Koza Chester (Rita B) in US Army r 67 Maple
Kozakiewicz Anna Mrs housekpr r 18 Hampden
—Sophie r 18 Hampden
Kozar Eugene Rev r Monastery av
Koziol Edward J mach WECo Phelon av h at Westfield
Kozlowski Kazmier A in US Navy r 47 Worthen
—Stella B Mrs housewkr h 47 Worthen
Kraemer Anna L wid William packer WECo h 130 Pine
—Dorothy M steno Spfd and tchr music 130 Pine r do
Krajewski Frances V wid John h 59 Bridge
—Veronica F stitcher Spfd r 59 Bridge
Kramer Carl A Capt (Margaret T) with Spfd Ordnance Dept h 43 Witch Pach
—George C rem to Spfd
—Jacob (Mildred M) mach designer Spfd h 64 Fox
—Rita M Mrs h 37 Colony rd
Kraus Elizabeth G steno SPCo Front h at Spfd
Krause Frank Jr (Maryellen B) in US Army h (1B) 483 Cold Spring av
Krawczyk Henry M (Rita L) mach opr G&BMfgCo h 23 Railroad
—John A (Caroline R) peddler h 23 Railroad
Krawczynski Joseph (Loretta M) route slsman Spfd h 75 Elmdale
—Stanley J (Albertine B) washing machines Spfd h 85 Lancaster av
Kreimendahl Walter (Edna M) eng WECo Phelon av h at Spfd

Krepela Charles J in US Coast Guard r 25 Hillside av
—George J r 25 Hillside av
—Henry C in US Navy r 25 Hillside av
—John T r 25 Hillside av
—Joseph F (Mary A) toolmkr MDFCo h 25 Hillside av
—Joseph F Jr r 25 Hillside av
Krofsky Irene J student r 293 Piper rd
—Jean J reporter Spfd r 293 Piper rd
—Walter J (Clementine R) toolmkr h 293 Piper rd
Krohne Kurt R (Barbara C) mgr Spfd h 65 Verdugo
Krook John J (Maria V) molder Spfd h 82 Grove av
Krukowski Joseph M (Stella A) assembler Spfd h 163 Chestnut
Kubleck Emil J (Lillian A) fireman WSFD h 31 Colton av
—Robert E in US Navy r 31 Colton av
Kubik Frank Jr in US Army r 41 Irving
—Loretta C r 41 Irving
—Robert J in US Army r 41 Irving
—William (Pearl) lab h 81 Baldwin
Kucerik Anton (Rose A) assembler G&BMfgCo h 67 Irving
—Edwin A in US Navy r 67 Irving
Kucharzyk John J (Angie) forger Spfd h 110 Queen av
Kuczynski Ursula wid Stanley r 123 Chester
Kuehn Catherine E Mrs slswoman Spfd r 227 Norman
—Raymond L (Anna M) mech eng Spfd h (2B) 33 Colony rd
Kuenzel Charles L instrument eng Chicopee and watch repr 32 Boulevard h do
Kufs Herman W (Charlene F) rem to Pittsfield
Kuhbander Earl L (Rita L) in US Army h (1A) 508 Cold Spring av
Kuhn Moritz A (Helen M B) rem to Framingham
Kuhnel Ernest F rem to Spfd
—Ralph (Laura E) mech Spfd h 80 Almon av
Kulesza Richard J (Evelyn E) rem to Spfd
Kulig Albert J (Anna J) far h 1240 Piper rd
Kulik John A (Nellie) grinder G&BMfgCo h 121 Wayside av
—Myron S (Julia V) mach opr Spfd h 50 Ferry av
Kulis Michael A (Velma P) contr 102 Main h do
Kulpinski Frank J (Nellie M) woodwkr USA h 227 Cold Spring av
—Helen A office sec Spfd r 227 Cold Spring av
Kunasek Ralph E r 64 Allen
—Ralph F (Catherine) mach opr PM&GCo h 64 Allen
Kunz Frances E married Neil E Camden
—Frank H student r 30 Ames av
—Frank H (June A) elec Spfd h 30 Ames av
—Henrietta P clk Spfd r 30 Ames av
Kopat Stanley emp 62 S Boulevard h 33 Smyrna
Kuper James W (Elizabeth M) insp Cogswell Mfg Co Inc h 955 Piper rd
Kupinski Edmund F radiowkr r 227 Cold Spring av
Kuriej Jan (Elizabeth) far h 637 Morgan rd
Kurpaska Edward J grocer 532 Main h at Ludlow
Kurpiecki Helen mach opr Spfd r off 1349 Piper rd
—John J crane opr WECo r off 1349 Piper rd
—Walenty (Michalina) market gardener off 1349 Piper rd h do
Kusek Chester F in US Army r 258 Ashley av
—Genevieve M r 258 Ashley av
Kynoch William A (Eugenia M) in US Army r 40 Forris
Kysiel Alexander (Cecelia) mach opr USA h 63 Sprague
—Chester in US Army r 63 Sprague
—Katherine in WAVES r 63 Sprague

LA BAY PHILIP C (Vera A) mach's helper G&BMfg Co h 87 Fairview av

LABBE PAUL A
(Clara M) roofing and sheet metal work furnaces and ventilation 581 Westfield h 107 Woodmont—See p 914

LaBelle Clara M drsmkr Spfd r 15 Labelle
LaBerge Wilfred P (Janet) emp VNCo h 22 Barrett av
—Wilfred P Jr in US Army r 22 Barrett av
Labigalini Clara wid John B h 959 Memorial av
—Libera J collector Daily News r 959 Memorial av
Labine Jean M clk 95 Elm h at Spfd
LaBonte Alphonse V D (Matilda T) h 246 Park
—Chester A insp Hartford Conn r 246 Park
LaBranche Ernest A (Glorianna) millwright SPCo h 13 Baldwin
—Henry (Vivian) emp B&A h 15 Burford av
—Ovide H (Agnes G) emp SPCo h 13 Burford av
LaBrecque Alexander L (Elizabeth B) cable man TelCo h 77 Field
—Robert J r 77 Field
Lacativo Carmen (Santina S) set up man PM&GCo h 64 Queen av
—Santina S Mrs (Tina's Confectionery) 931 Westfield r 64 Queen av
Lacey George (Victoria) emp Town h 99 Chestnut
—Mary G insp Spfd r 37 Worcester
—Patrick J watchman 1407 Westfield r 269 Ashley
—Thomas F emp Water Dept h 269 Ashley

—Victoria T Mrs clk 1094 Memorial av r 99 Chestnut
—William H r 227 Rogers av
—William J carp Town r 269 Ashley
LaChance Sarah wid Joseph r 139 Boulevard
Lackett Charles (Catherine) clk Spfd h rear 2355 Westfield
Lackman Louis R (Esther L) in US Army r 27 Prospect
LaCour Charles E (Aurore) eng B&A h 84 Hill
—Edward R (Wanda E) foreman Holyoke h 84 Hill
Ladd Gladys Mrs clk Spfd h 1193 Elm
Lafar William carp h 176 Cayenne
Lafave Francis H (Lea R) chauf Spfd h 36 Bridge
LaFleche Francis M (Hattie M) rem to Spfd
—Herve L (Anne S) emp Park Dept h 184 Windsor
Lafleur Edward F (Florence L) mach opr Spfd h 15 Ames av
—Flora D Mrs beauty shop 12 Ames av r do
—Frank E (Flora D) elec Spfd h 12 Ames av
—Frederick (Rhea R) refrigerators Spfd h 89 Lathrop
—Raymond E refrigerators Spfd r 89 Lathrop
—Theodore E (Alice B) fireman B&A h 21 Elm av
LaFortune Arsene P (Catherine E) mach opr MCCo h 39 Prince av
—Leonidas (Exilia) maintenance man G&BMfgCo h 62 Russell
LaFountain Ledger r 32 Angeline
Lafrance Leopold E (Leone Y) grinder PM&GCo h 49 Summit
Lague Henry A (Mildred E) mach opr Spfd h 540 King's hwy
—Lionel in US Army r 540 King's hwy
—Mildred E Mrs foreman Spfd r 540 King's hwy
Laguercia Marie emp Spfd r 16 Queen av
—Mary R wid Anthony h 16 Queen av
Lajoie Armand E (Marguerite S) asst mgr Spfd h 161 Morton
Lake Fredric D (Harriet H) in US Army r 6 Beverly Hills (upper)
Lakeman John A Jr (Mary B) in US Army h 16 Granger pl
Lakin Leonard (Millicent) in US Army h (1B) 522 Cold Spring av
Laliberte Donald r 719 Piper rd
—Louis F (Jeanette R) elec Spfd h 719 Piper rd
Lally Francis B (Delia F) mach E Spfd h 1036 Amostown rd
Lambert Edgar W C emp US Govt r 22 Oakland
—Frank (Pearl H) state policeman h 65 Althea
—Mary A wid Horace B r 22 Oakland
Lambertini Cesare (Mary) h 10 1st
—Ella Mrs floorwoman Spfd h 112 Front
—Florino (Oridene E) clk Spfd r 10 1st
—Gino in US Army r 10 1st
Lamborghini Joseph A janitor Spfd h 18 School
Lamica Harris H (Blanche E) janitor 160 Park h 1 Hill av
Lamier Albert C (Gertrude D) in US Army h 17 Smyrna
Lammie Julia L mach opr Spfd r 92 Grove av
Lamount Dorothy E office sec Board of Selectmen r 21 Lyman
—Harry A custodian Spfd h 21 Lyman
—J Cutler (Ruth B) clk Spfd h 18 Shepard
—Mary E wid James C r 134 Ashley
LaMontagne Barbara M bkkpr 138 Memorial av r 124 Pine
—Leda M fitter r 3 High
—Oscar clk Spfd r 3 High
—William T (Odna G) letter carrier h 124 Pine
—William T Jr in US Navy r 124 Pine
LaMonte Katherine Mrs r 17 Moseley av
Lamory Mary T wid Napoleon h 20 Hampden
Lamothe Alfred (Agnes M) sheet metalwkr G&BMfgCo h 206 Norman
—Alfred R Jr r 206 Norman
—Lester R projectionist Spfd r 206 Norman
—Lucille A comptometer opr PM&GCo r 206 Norman
LaMountain Arthur J in US Army r 580 Main
—Edward J in US Marines r 580 Main
—Gertrude B r 580 Main
—Harriet M assembler Spfd r 580 Main
—Isaac P (Mary M) millwright's helper CVMfgCo h 580 Main
Lamoureux Paul A (Simone) whol provisions Chicopee h 382 Morgan rd
Lampe Henry E (Josephine F) insp Spfd r 143 Garden
—Herman h 143 Garden
—Josephine F Mrs insp 140 Norman r 143 Garden
Lamson Arthur L (Gladys A) foreman Chicopee h 137 Poplar av
—Arthur W (Julia C) board of assessors (military substitute) h 439 Riverdale
Lanagan Herbert E (Helena E) clk G&BMfgCo h 50 Hillside av
Lancour Mary K wid Howard F h 261 King's hwy
Lancto Myrtle E housewkr r 872 Main
Landres Alfred C (Louise A) executive sec WSpfd Community YMCA 7 Upper Church h 209 Rogers av
—Herman G r 209 Rogers av

CITY COAL CO. *Coal - Fuel Oils - Koppers Coke*
145 ARMORY STREET - Tel. 4-7396

FIELD, EDDY & BULKLEY **INSURANCE**
1200 MAIN STREET PHONE 4-1112 Policies of Every Kind in All the Best Companies

Landry Francis A (Evelyn) mach G&BMfgCo h 50 Church
—John W (Lillian M) in US Navy h 17 Belle av
Lane Harry L (Georgia H) treas Eastern States Farmers Exchange 95 Elm h at Longmeadow
—Margaret J Mrs insp PM&GCo r 298 Park
—Mary A Mrs leatherwkr Spfd h (S) 147 Elm
—Norman M (Margaret J) in US Army r 298 Park
—Roy G (Emma G) r 59 Ashley
Lanfair Co Walter A Lanfair mgr power plants and wiring 147 Elm
—Electric Motor Works (Walter A Lanfair) elec contrs 147 Elm repair shop 23 Westfield
—Walter A (Automotive Starter and Radio Service) 23 Westfield (Atlantic Electric & Engineering Co) do (Lanfair Electric Motor Works) do and 147 Elm and mgr Lanfair Co do h (3) do
Langdon Albert E (Harriet N) elec Westinghouse h 146 Morton
Langer Edward M physician 954 Westfield h do
Langevin Edward J (Amanda M) emp G&BMfgCo h 235 Union
—Stephen J Jr (Mary T) calender opr SPCo h 112 Pine
Langton Everett F (Alice) policeman h 5 2d
—May M clk TelCo r 5 2d
Langworthy Everett W in US Army r 22 Murray pl
—Walter C (Lucy A) eng B&A h 22 Murray pl
Lanier Joseph A (Jennie A) h 570 Elm
L'Annunziata Joseph A (Evangeline) mach AmBCorp h 64 Church
Lansing Howard (Alice R) rem to Spfd
Lantz Marica H clk 95 Elm h at Spfd
LaPalme Arthur A (Mamie C) mach B&A h 111 Chestnut
—Eugene F in US Army r 98 Fairview av
—Eugene H (Marie A) foreman B&A h 98 Fairview av
—Gerard J (Helen J) in US Navy r 98 Fairview av
—Ivan A (Cecile R) in US Navy r 111 Chestnut
—Roland R in US Army r 111 Chestnut
LaPete John W (Lucy M) emp USSCo h 155 Ashley av
LaPiene John E (Ann M) maintenance man Spfd 651 Rogers av
LaPierre Alfred R (Mary A) slsman h 43 2d
Lapinski Edward S (Tessie G) far r 287 Piper rd
—Stanislaw (Annie) market gardener 287 Piper rd h do
Lapitsky John A (Helen C) in US Army h 20 Irving
LaPlant Albert E (Edna R) sta fireman Chicopee h 908 Morgan rd
LaPlante Arthur J (Anna M) eng G&BMfgCo h 82 Hillside av
LaPoint Eddie C (Angeline) emp AmBCorp h 64 Hill
LaPorte Albert (Concetta M) in US Army r 348 Elm
LaQuerre Paul E (Carolyn) rem to Spfd
LaRace Marguerite J married William J Corbett rem to Connecticut
—Samuel N (Lillian J) mach opr GFBCo h 19 Plateau av
Laramie Joseph E (Christine I) meat cutter 188 Elm r 73 Lathrop
Larese John (Eliza) emp G&BMfgCo h 959 Memorial av
—Mary wid John B r 77 Silver
—Primo in US Coast Guard r 9 Globe
—Valentino in US Army r 959 Memorial av
—Victor (Catherine) laundrywkr Spfd h 9 Globe
Larivee Marvin V (Estelle A) fireman B&A h 53 Worcester
—Marvin V Jr in US Coast Guard r 53 Worcester
—Warren in US Navy r 53 Worcester
Larkin Clarence S (Goldie M) h 302 Main
—Margaret L emp mail dept Spfd r 302 Main
LaRoche George J (Marie R) mach WECo Phelon av h at Spfd
Larone Flower Gardens (Fred C Hubbard) 88 Larone av
Larrick Clarence (Charlena) plant eng Spfd h 19 Granger pl
Larson Adolph car insp B&A Front h at Spfd
—Donald M in US Navy r 100 Nelson
—John D (Doris M) carp 95 Elm h at Longmeadow
—Wallace M in US Navy r 100 Nelson
—Walter R (Christine M) water works 126 Park h 100 Nelson
Lascala Nicholas (Anna V) drill opr Westinghouse h 84 Maple ter
Laselge Jerry (Elizabeth) h 120 Front
Lasell Robert M (Dorothy L) in US Army h 98 Bridge
Lasonde George A (Elizabeth V) letter carrier h 120 Morton
Lastoria Anthony F gasoline 69 Memorial av h at Spfd
Lathrop Henry A (Hazel E) toolmkr Spfd h 83 Lathrop
—Marjorie J steno G&BMfgCo r 83 Lathrop
—Street Portable School 33 Lathrop
Latourelle Arthur J (Louise A) drop forger Chicopee h 2 Larone av
—Catherine M biller Spfd r 2 Larone av

LATOURELLE
—Robert in US Navy r 2 Larone av
Latterville Hubert V (Evelyn I) in US Army r 105 Garden
—Norman L in US Navy r 70 Spring
—Theophilus (Alma D) insp G&BMfgCo h 70 Spring
Laurino Gelsomino (Philomene) mach opr Spfd h 53 Elmwood av
Lauritzen Robert C (Edith G) eng Spfd h 463 Cold Spring av
Lavalette Francis (Evelyn C) rem to Feeding Hills
Lavallee Claver (Denise M) carp SPCo h 110 Front
LaValley Doris A clk 95 Elm h at Spfd
—Elsie V Mrs storekpr Westover Feld h 55 Bliss
—Joseph F (Katherine E) dist mgr Spfd h 102 Southworth
—Lawrence in US Army r 55 Bliss
Lavender Francis E packer USEnvCo h 29 Orchard
Laventure Benjamin H brakeman NYNH&H h (2A) 1618 Memorial av
—Joseph H (Florence L) condr NYNH&H h 66 Lathrop
Lavin Edward J Jr (G Elizabeth) in US Navy h 14 Globe
—James J (Louise M) emp WECo r 213 Park av
LaVolce Anna M r 86 Hampden
Law Irene H cashier 172 Memorial av h at Spfd
—J Douglas (Grandview Kennels) 496 Amostown rd h do
Lawler Albert T (Helen A) mach opr G&BMfgCo h 69 Lathrop
—Albert T Jr mach opr GFBCo r 69 Lathrop
—Dorothy student r 69 Lathrop
—Mae E clk Westinghouse r 69 Lathrop
Lawitss Ada wid Augustus seamstress Spfd r 45 Janet
Lawsure Arthur H (Virginia J) in US Navy h 94 Bosworth
—Evelyn R wid Patrick cook 261 Union h 673 Main
—Patrick L (Vlasa) in US Army r 673 Main
—Victor A interior decorator h 171½ New Bridge
—Walter N (Yvonne L) gas stdt Spfd h 50 Hanover
Layden Thomas A (Elizabeth) field rep Spfd h 1556 Memorial av
Lazelle Leslie S (Inez M) h 212 Park
Lea Herbert J (Leta J) sta eng B&A h 337 Main
Leach Gilbert M (Gladys W) in US Army h (1A) 57 Colony rd
—William B in US Army r 1659 Westfield

LEADER CHEVROLET CO INC
David H Glass pres Chevrolet passenger cars and trucks and used cars 104-136 Westfield—See p 903

Leahey Edward J chauf USA h 171½ New Bridge
Leahy Francis M (Kathleen M) clk B&A h 134 Main
—Thomas J (Pauline O) mach opr Spfd h (11) 147 Elm
LeBeau Omer J (Anna M) boxmkr NEBCo h 15 1st
Lebeau Frank T (Agnes C) mach opr AmBCorp h 59 Ely av
LeBer Elaine V emp USA r 15 Burford av
—Leo L rem to Calif
LeBoeuf William (Helen B) rem to Ludlow
LeClair Raymond R (Elizabeth J) storehousekpr NYNH&H h 753 Union
—Wilfred A (Helen A) chauf Spfd h 112 Bridge
Leclerc Arthur (Leverine S) rest 1296 Riverdale h do
Ledger Albert A used truck mgr 35 Memorial av h at Longmeadow
—Ernest J (Dorothy M) truck driver Spfd h 225 Cayenne
—George E in US Army r 123 Pine
—Henry R in US Army r 123 Pine
—Ida D wid Albert V h 123 Pine
—Lenora S nurse NY r 123 Pine
—Leon R mech Spfd r 123 Pine
—Sylvia A hairdresser Spfd r 123 Pine
Ledoux Arthur N (Alice E) h 14 Moseley av
—Edmond E in US Navy r 14 Moseley av
LeDuc A Albert (Mabel M) supv G&BMfgCo h 52 Poplar av
—Harold A physicist Thompsonville Conn r 52 Poplar av
Leduc Adelard L (Leona E) rem to Spfd
—Edmond L in US Marines r 49 Day
—Marcel in US Navy r 49 Colton av
—Paul A (Antoinette) h 49 Colton av
—Walter (Aldea) tire cleaner B&A h 49 Day
Lee Bessie V clk B&A r 20 Warren
—Caroline G H cashier 121 Lowell h at Spfd
—Ervin D (Bessie M) insp G&BMfgCo h 84 Hampden
—Lorraine h 53 Bridge
—Melissa wid James H r 573 Westfield
—Robert B (Lydia M) lumberwkr Spfd h 433 Cold Spring av
—Virginia J married Carlton R Pringle
Leech Lester N (Minnie B) eng B&A h 44 Church
Lees Arthur F (Shirley E) h 751 Union
—Harry J (Ruth C) contr 33 George r do
—Philip A (Edith H) in US Army h 33 George

Leete Charles H (Evelyn A) time study eng PM&GCo h 119 Nelson
—Gilbert N died Dec 14 1944 age 62
—Susan E wid Gilbert N h 696 Elm
LeFeave Ida E Mrs clk 762 Main h 41 Merrick
Lefeave Charles W (Harriette L) fireman WSFD and (Blue Grotto) 1270 Memorial av h 156 Morton
—Raymond M (Edith A) fireman WSFD h 26 Rochelle
Legalos Charles (Jennie C) rem to Spfd
Lehmann Harry A in US Army r 70 Riverdale
—Harry M (Margaret E) printer Spfd h 70 Riverdale
Lehrer Wesley D (Gladys M) draftsman G&BMfgCo h 340 Cold Spring av
Leighton Harold C (Elizabeth C) acct Spfd h 2093 Westfield
—Harold C Jr in US Army r 2093 Westfield
—Janet tchr 160 Park h at Spfd
Leigner Alice E clk Spfd r 41 Colton av
—Arthur rem to Will
—Florence V married Edward Hardma
—John (Elizabeth) brewerywkr h 43 Colton av
—Rudolph J (Alice E) emp G&BMfgCo h 41 Colton av
—Stanley (Fannie F) brewerywkr Will h 43 Colton av
Leitch William F polisher Spfd and painter 35 Worthy av h do
—William F Mrs (Lillian) died Nov 29 1944 age 57
Lemanski Joseph S rem to Spfd
Lemar Roland J (Fernande M) in US Army r 65 Clyde av
Lemiden Wilfred A (Anna L) chauf StRy h 35 Fabyan
Lemieux George A (Madeline C) mach B&A Front h at Spfd
Lemoine Bernard (Mildred M) assembler Westinghouse h 64 Church
—Clement emp NEBCo r 1516 Memorial av
Lemay Edward C (Frances) section foreman B&A h 46 Allen
—Ruth E r 46 Allen
Lenau John A (Helen M) mgr Spfd r 261 Kings hwy
Lenville Arthur A (Eva M) condr B&A h 45 Field
—Elizabeth wid Wilfred P h 27 Colton av
—Hilda E insp USA r 45 Field
—Marie P mach opr Spfd r 45 Field
Leonard Edward J (Marion E) auditor Boston h 45 Rochelle
—Fannie G wid Edwin h 136 Garden
—Florence N priv sec SPCo r 478 Rogers av
—Frank J (Elizabeth G) gen supt Westfield h 62 Ohio av
—Harry P (Lida A) far 478 Rogers av h do
—M Gertrude wid William S h 113 Ohio av
—Winifred A clk 95 Elm h at Spfd
Leone Dominick J (Anna) r 997 Main
—Vincent J meat cutter Spfd r 997 Main
Leopold Anna T cook Spfd r 147 Baldwin
—Charles E maintenance man 1299 Memorial av h 147 Baldwin
Leopoulos Helen wid Nicholas G h 48 Janet
Lertora Iovolda clk Spfd r 19 Chapin
—John B (Jennie M) flaskmkr G&BMfgCo h 19 Chapin
Lerza Roy E rem to Spfd
Lesch Albinus Rev rem to NY
Lescord Laura L wid Levi P mach Spfd h 824 Main
Leshinski Thelma L Mrs stitcher Spfd r 12 Barnard
Lesik Jane drill press opr Spfd r 120 Boulevard
—John student r 120 Boulevard
—Joseph (Edna) in US Army r 120 Boulevard
—Peter (Anne) painter h 120 Boulevard
—Stanley in US Army r 120 Boulevard
Leske Rudolph W (Eugenia H) mach adjuster Spfd h 2045 Riverdale
Leslie Marion insp PM&GCo h 15 Irving
L'Esperence Walter (Helen) shipping clk AmBCorp h 81 Baldwin
Lester Maxwell R rem to Belchertown
Letellier Elmer in US Army r 55 Oleander
—Evreste A (Minnie C) mach Spfd h 55 Oleander
Letendre Ernest emp PM&GCo r 62 Main
—Shirley C clk 95 Elm h at Spfd
Letino Joseph V (Mary) eng USA r 50 E School
Letourneau Charles J (Gertrude M) maintenance man Park Dept r 717 Elm
Levalee Harvey P emp Westinghouse h 63 Bridge
—Josephine M wid Alcette r 63 Bridge
Levenson William (Sarah S) pres Spfd h 32 Beauview ter
Levesque Aime L (Leontine E) mach opr GFBCo h 18 George
—Almira P r 512 Cold Spring av
Levin David N (Evelyn V) dept mgr Spfd h (1A) 1618 Memorial av
Lewandos John J (Agnes M) mach PM&GCo h 297 Park
—Vera G married Kendrick J Sponburgh
Lewis Chester B mach B&A r 25 Fox
—Eleanor E Mrs clk Veterans Service Dept r 734 Westfield
—Ella L student r 17 Wilder ter
—Enos B (Caroline J) civil eng B&A h 17 Wilder ter

Diamonds **M. J. KITTREDGE, Inc.** **Silverware**
Jewelry 1354 Main Street **Watches**

PRESTON AND OLMSTEAD, INC
HAMPDEN COUNTY GENERAL AGENTS
THE TRAVELERS
INSURANCE CO.
INDEMNITY CO
FIRE INS. CO.

LEWIS
—Fannie E wid Joseph 3 h 187 New Bridge
—Grace T r 187 New Bridge
—John J (Ella M) h 25 Fox
—K Morgan (Eunice I) locomotive fireman B&A h 393 Main
—Mary B wid John h 138 Cayenne
—Melburne A (Nancy J) toolmkr USA h 64 Hill
—Robert M (Gwendolyn M) tool designer WECo Phelon av h at Spfd
—Robert R (Eleanor K) maintenance man Town h 734 Westfield
—William H (Nina R) emp G&BMfgCo h 44 Church
Libby B Virginia student r 695 Amostown rd
—George C r 43 Rogers av
—Lester H (Bertha R) ins agt Spfd h 695 Amostown rd
—Merton R in US Army r 695 Amostown rd
Liberanti Louis (Josephine) h 46 E School
Liberati Pietro (Marina) emp WECo h 77 Silver
Liberg Georgette G benchwkr WECo r 29 Allen
—Joseph H (Aldea) mail porter B&A h 29 Allen
Liberty Stores (Henry Karliner) variety store 217 Elm

LIBRARY BOOK HOUSE INC THE
Gerard B VanDeene pres Walter J House v pres Frederick B Dight treas-gen mgr Robert S Kneeland clk of corp booksellers 271 Park—See Adv Spfd Directory

Liddell Agnes C rem to Spfd
—Frank F (Jennie B) rem to Spfd
—George (Margaret) welder G&BMfgCo h 16 Fairview av
—Phyllis A rem to Spfd
Liebke Alice C Mrs comptometer opr BMTCo r 42 E School
—Robert H (Alice C) in US Navy r 42 E School
Liebro Sistino R (Mildred S) set up man USA h 222 Piper rd
LiFonte Felice emp MCCo r 26 Railroad
Ligertwood George S died Mary 28 1944 age 61
—Jane S wid George S h 2063 Westfield
Lightcap John P (Julie T) mfg supt G&BMfgCo Church h at E Longmeadow
Lilley J John emp Eastern State Exposition Ground r 4 Chapin
Lilly Jacob J insp 1299 Memorial av r 722 Main
Linberg Carl G (Pauline A) insp G&BMfgCo h 171 Morton
Lincoln Kenneth G emp PM&GCo h rear 2355 Westfield
Lindahl Emil W (Mary C) car insp B&A h 28 Worthy av
—Frederick M (Dorothy K) eng Holyoke h 28 Plateau av
Lindenmeyer Robert L (Shirley M) in US Navy r 256 Morton
Lindholm Ole L H (Elsie) supr AmBCorp h 158 Woodmont
Lindley Bertha Mrs clk WECo r 180 Kings hwy
Lindsay Albert E eng B&A h 23 Warren
—Albert E Mrs (Bernadette) died Aug 15 1944 age 53
—Ruth B hostess 45 Elm h do
Line Howard C (Lillian F) h 278 Riverdale
—Mary A wid William C pres-treas W C Line Co Inc 686 Riverdale h 278 do
—Mary E r 278 Riverdale

LINE W C CO INC
Mrs Mary A Line pres-treas heating contractors distributors Chrysler Airtemp Air Conditioning and Oil Burners 586 Riverdale—See inside Front Cover

Lines Harold F (Ruth E B) set up man Spfd and (Pioneer Valley Inn) 2060 Riverdale h do
—Ruth E B Mrs furn rms 2060 Riverdale r do
Linke Kenneth R (Barbara H) in US Navy h 35 Calvin
Linkowski Annie wid Felix h 575 Piper rd
—Felix died July 25 1944 age 56
—Fred (Anna J) far h 573 Piper rd
—Sophie r 575 Piper rd
Linnehan Leslie in US Army r 55 Bliss
—Peter R (Rose E) mach G&BMfgCo h 55 Bliss
—Roy L in US Army r 55 Bliss
—Shirley E clk AmBCorp r 55 Bliss
Linthwaite Henry died Dec 31 1944 age 60
—Theresa wid Henry h 75 New Bridge
Linton Grace wid James rem to Spfd
Lipshitz Leo (Louise B) in US Army h (1A) 63 Colony rd
Liquori Antonio h 1107 Memorial av
—Douglas in US Army r 24 Church
—Louis J (Rachel S) hoisting eng 572 Union r 1107 Memorial av
—Stella M dr Iloress opr AmBCorp r 24 Church
Listro Rose Mrs insp WE'o h (1R) 1550 Memorial av
Little Christine H married Francis C Ivers
—Geraldine A married Francis W Cowling
—Harold T mach B&A h 11 Cass av

LITTLE
—Henry F (Grace B) foreman Spfd h 337 Morgan rd
—James R (Miriam N) ins agt Spfd h 69 VanHorn
—Kenneth J in US Navy r 11 Cass av
Littlefield C Elaine emp MBCo r 42 Colony rd
—William D (Beatrice B) chemist Holyoke h 27 Rochelle
—William R (Ruth F) mach G&BMfgCo h 60 Fairview av
Litucci Carl P in US Navy r 146 Union
—Mario R in US Navy r 146 Union
Livingstone William (Dorothy G) h 76 Riverdale
Lloyd Axtell A (Ethel C) draftsman G&BMfgCo h 32 Main
Lockamy Emma J clk WECo Phelon av h at Spfd
Lockwood Maurice H (Elena C) research man 95 Elm h 57 Ohio av
Loder Johnston (Emma R) slsman Spfd h 35 Sprague
Lodi Delia C wid Joseph J clk Spfd h 21 Allen
—Robert R in US Army r 21 Allen
—Walter W (Margaret P) shipper Spfd h 132 Maple
Loeffler Joseph (Martha V) (Edelweiss Chalet) 1422 Elm h do
Logan Joseph A (Louise P) emp G&BMfgCo Church h at Hadley
Loiselle Joseph E h 66 Garden
Lolio Angelo O in US Army r 21 Exposition ter
—Emilio (Lena) receiving clk G&BMfgCo h 21 Exposition ter
—Gildo in US Army r 21 Exposition ter
Lombard George L (Marie T) tool crib atdt PM&GCo h 41 Norman
—Leonard H (Louie E) clk PM&GCo r 41 Norman
—William R (Eva B) tchr 115 Southworth h 262 King's hwy
Lombra Joel H (Edna D) trucking 1151 Elm h do
Lonerini Francesco (Angelina) emp town h 122 Norman
—Leo draftsman USA r 122 Norman
Londergan Evelyn W Mrs bkkpr WSpfd Trust Co h 77 Hampden
London Charles P (Phyllis L) in US Army h (1B) 467 Cold Spring av
Long Barbara E clk 95 Elm h at Spfd
—Estella clk WSpfd Co-operative Bank 85 Elm h at Spfd
—George F rem to Spfd
Longey Grayton (Theresa) rem to Washington DC
Longo Armand in US Army r 878 Main
—Dominick (Antoinette T) book binder Spfd h 41 School
—Frank h 878 Main
—Paul (Edwidge M) bookbinder Spfd h 31 E School
—Severino N (Helen H) boxmkr NEBCo h 27 George
Longtin Norman E (Hayden's Gas Station) 871 Elm r 887 do
Longtine Thomas L (Delores T) emp US Govt h 72 Colony rd
Lonzo Arthur E in US Navy r 37 Worcester
—Edmund (Blanche R) assembler G&BMfgCo h 37 Worcester
Loomis Edward D (Ethel T) mech G&BMfgCo h 168 Cass av
—Edward D Jr in US Navy r 168 Cass av
—Mary L r 168 Cass av
Loomos George K (Theodora) conf 60 Park h at Spfd
Looney Catherine M Mrs clk Spfd r 646 Westfield
—Helen T tchr 767 Main h at Spfd
—John J (Catherine M) slsman Spfd r 646 Westfield
—Kathleen M tel opr Spfd r 646 Westfield
Loopley Dorothy J student r 888 Amostown rd
—Florence stitcher Spfd r 888 Amostown rd
—Frank W in US Army r 888 Amostown rd
—Lavina wid Walter J h 888 Amostown rd
Lopardo Edward J r 62 Chestnut
—Silvio S (Margaret A) pressman SPCo h 62 Chestnut
Lopez Ernest A (Jennie M) emp PM&GCo h 24 Church
—Jennie M chainwkr Spfd r 24 Church
Lord Everett J emp B&A and bdg contr 170 Woodmont h do
—George J (Katherine V) mgr Spfd h 288 King's hwy
—Pauline reporter Spfd r 31 Silver
—Rene M (Frances S) in US Army r 24 Ashley
Loring Theodore P (Thelma A) slsman h 171 Ohio av
Losapio Matteo barber Spfd r 23 Norman
Lotito Francisco A (Maria F) emp G&BMfgCo h 48 Belle av
Lotus China & Glass Co Elizabeth Moll mgr 1238 Riverdale
Loughman Isabel A wid George J r 412 Main
—James H (Frances M) fireman B&A h 68 Garden
—John J (Margaret M) r 602 Amostown rd
Louie's Lunch (Louis Steinmetz) rest 65 Memorial av
Louis Arnold R Rev (Bernice M) pastor First Methodist Church h 36 Church
—Dale W (Edith) clk 95 Elm h at Spfd
—Terrence G (Maude V) experimental eng WECo h 52 Mosher

Lovelace Walter E pres-treas Walter E Lovelace Inc 890 Memorial av opp Circuit av h at Longmeadow
—Walter E Inc Walter E Lovelace pres-treas Ralph S Spooner clk gen contrs 890 Memorial av opp Circuit av
—Warren E excavating contr 890 Memorial av h at Spfd
Lovett Mary R A tchr Adult Civic education public schools h at Spfd
Low Morris plumbing supplies Spfd h 1576 Memorial av
Lowery James (Laura B) h 40 High
Lowry Allan R (Mary E) in US Army r 63 Amostown rd
—Bernice M pastor's asst Needham r 63 Amostown rd
—Wesley A (Eleanor R) stock clk Spfd h 63 Amostown rd
Lozza Amedeo (Mary) emp USA h 90 Heywood av
—Julian in US Army r 90 Heywood av
Lubold Mae M mach 140 Norman h 10 Bettes av
Lucas J Maude wid George H r 86 Poplar av
—Jennie M tchr N Agawam r 622 Westfield
Luce Harold M (Ezelda G) welder Spfd h 70 Sibley av
—Owen D papermkr SPCo r 70 Sibley av
—Theron R in US Navy r 70 Sibley av
Lucia Annie r 49 Lowell
—Edith M clk Spfd h 32 Moseley av
Lucier Eddie J (Anna M) mach opr PM&GCo h 121 Ely av
—Raymond E in US Army r 121 Ely av
Ludden Parker E slsman 1651 Riverdale h at Spfd
—Phyllis A student r 108 VanHorn
—Richard V (Ruth A) landscape man Westfield h 108 VanHorn
Ludington Court apts 100 and 130 Elm and 7-11 and 8-12 Ludington ct
Lukas Alois baker Spfd h 226 New Bridge
—Charles (Ethel M) in US Marines h 224 New Bridge
—Louis (Rose M) emp GFBCo r 203 New Bridge
Luke James T (Etta A) auditor G&BMfgCo h 111 Harwich rd
—Warren J in US Army r 111 Harwich rd
Lundrigan Maurice E (Helen J) freight conductor B&A h 57 Hill
Lunsford Burgess R (Marion B) emp G&BMfgCo h 1806 Westfield
Lupi Louis (Florence T) in US Army r 176 Norman
Luscomb Quentin S (Mary C) in US Army r 30 Silver
Luszczynski Henry A in US Marines r 123 Chester
—Onufry (Emily U) emp B&A h 123 Chester
Lussier Margaret wid John J r 72 Roseland av
Lutzeler Alfred K (Elsa) toolmkr h 15 Forris
Luxford Donald (Dorothy) in US Navy r 60 Neptune av
Lyman Albert E (Rachel I) slsman h 76 Harwich rd
—Lora M Mrs (Riverdale Camp) 1162 Riverdale h do
—Warren M (Rachel C) mfrs agt h 33 Harwich rd
Lynch C Edward clk B&A r 1252 Elm
—Cornelius E h 1252 Elm
—Edmond J (Alice G) chemical opr 10 h 132 Wilder ter ext
—Edward J in US Navy r 1784 Westfield
—Frederick J (Helen V) chauf StRy h 214 Boulevard
—George R in US Navy r 1252 Elm
—Gertrude M wid John J emp MBCo h 37 Allen

LYNCH H F LUMBER CO
(H FRANCIS LYNCH)
LUMBER
MASON SUPPLIES
ROOFING MATERIALS
TOOLS
HOUSEHOLD SUPPLIES
HARDWARE
CRAWFORD OVERHEAD DOORS
PAINTS OIL AND VARNISH
366 Memorial av—See insert beginning Postal Zones

—H Francis (Eileen R) (H F Lynch Lumber Co) 366 Memorial av h 5 Mount View rd
—Helen T student r 1784 Westfield
—Irene L clk Spfd r 1252 Elm
—John T in US Navy r 1784 Westfield
—Joseph E baggage clk B&A h 685 Elm
—Katherine A Mrs assembler Spfd h 56 Park
—Marion F timekpr Westinghouse r 214 Boulevard
—Michael J (Mary C) letter carrier Spfd h 22 Healy
—Patrick A (Margaret) emp WECo h 207 Park av
—Thomas P in US Army r 1784 Westfield
—Timothy E (Catherine B) sta fireman Agawam h 1784 Westfield
—William J in US Army r 214 Boulevard
Lyncosky Jadwiga C Mrs mach USA h 33 New Bridge
Lyon Edward R in US Army r 116 Silver
—Frank E (Catherine T) h 116 Silver
Lyons Charles R in US Army r 56 VanHorn
—Elizabeth M with Lyons Package Store 1407 Westfield h 46 Wilder ter
—Grace U married Elroy W Armstrong
—Jane A nurse 41 Hampden r do
—John F (Mary L) boxmkr Spfd h 673 Elm

ALBERT C. WHITE, JR., INC.
293 BRIDGE STREET TELEPHONE 2-5109
COMPLETE
INSURANCE SERVICE

REAL ESTATE
MANAGEMENT
SALES and APPRAISALS

MACMILLAN & SON
REALTORS
154 BROADWAY TEL. 6-6336

ALL FORMS OF
INSURANCE
MORTGAGE LOANS

LYONS
—Mabel J pres West Springfield Realty Co 271 Park h at Spfd
—Margaret F sec-treas Lyons Package Store 1407 Westfield r 46 Wilder ter
—Martin J pres Lyons Package Store 1407 Westfield r 46 Wilder ter
—Martin R in US Navy r 15 Prince av
—Package Store Martin J Lyons pres Margaret F Lyons sec-treas bev 1407 Westfield
—Raymond J (Mae M) slsman h 56 VanHorn
—Thomas J (Julia F) mach VNCo h 170 Boulevard
—Timothy J (Helen M) car insp NYNH&H h 182 Boulevard
—William r 16 Beverly
—William J r 36 Elmwood av
—William J policeman h 15 Prince av
—William J Jr (Nora) in US Army r 15 Prince av

MAAK EMILE (Ora G) mach G&BMfgCo h 44 West
—John H in US Navy r 44 West
—Lawrence in US Army r 44 West
Macaulay Mary E wid Robert H r 73 Cralwell av
MacCartney Romaine F h 122 Bridge
MacDonald Angus A died Sept 16 1944 age 77
—Anna J clk 95 Elm h at Spfd
—George sec-asst treas Gilbert & Barker Mfg Co ft Church h at Spfd
—Gilbert A (Mildred J) sls correspondent SPCo h 7 Beauview ter
—James S (Bertha K) eng Spfd h 37 Hillside av
—Kenneth A (Barbara E) coordinator G&BMfgCo h 569 Elm
—Loretta P wid Donald A h 61 Silver
—Victor A (Helen B) mach G&BMfgCo h 220 Ashley
Macdonald Hugh L (Vivian M) in US Army h 400 Morgan rd
MacDonnell Paul T (Regina K) letter carrier h 100 Elm
Mace Charles H (Bertha A) physician public schools chairman Board of Health 126 Park and physician 608 Westfield h do
—Charles H Jr r 608 Westfield
—Louise L dramatic editor Spfd r 608 Westfield
MacEachern John J (Jennie E) h 55 Worcester
MacElliott Thomas C (Beatrice M) toolmkr G&BMfg Co h 55 Fox
—Thomas M in US Army r 55 Fox
MacGillivary Albert W (Ruth A) in US Army h 17 George
Machia Carlton R in US Marines r 88 Lancaster av
—George C (Madeline C) emp 140 Norman h 88 Lancaster av
MacInnes David (Norma) rem to Westfield
—Mary wid David rem to Westfield
—Norma Mrs grocer 25 King's hwy h at Westfield
MacIntosh Howard E (Isabel S) stamps and coins Spfd h 124 Poplar av
Maciolek Mae (Anna M) (Neway Upholstering Co) 62 S Boulevard h 849 Main
Maciorowski Chester A (Lucille C) h 640 Main
MacIver Duncan J teller WSpfd Trust Co 85 Elm h at Spfd
Mack Cornelius H (Ida) dentist US Govt r 412 Main
—Jessie L rem to Winchester
Mackay Beverly A receptionist Spfd r (1B) 1618 Memorial av
—Reinald R in US Army r (1B) 1618 Memorial av
—Ruth H Mrs h (1B) 1618 Memorial av
Mackechnie John (Dorothy J) in US Navy r 62 Talcott av
MacKenzie Gardner W (Barbara M) in US Army 87 Monastery av
—Morell emp 25 Park av h 6 Colony rd
Mackie Chauncey J (Joan B) in US Army h (1B) 63 Colony rd
MacKusick Allen A (Ava G) acct E Longmeadow h 131 Wilder ter ext
MacLeod Christopher A (Catherine A) tumbler opr Spfd h 17 Boulevard
MacNair Ethyl J investigator Boston r 18 Garden
—William E h 18 Garden
MacNayr Clyde O (Louise R) roofer Spfd h 12 Railroad
MacNeill James F (Gertrude D) foreman Spfd h 69 Fox

Macomber Douglas in US Navy r 142 Wilder ter ext
—Eda B wid George B h 669 Union
—James F (Anna W) switchboard opr Agawam h 142 Wilder ter ext
MacPhail Adam S h 34 Spring
MacRobbie James D (Gladys F) foreman WECo h 131 Garden
—William H (Martha) h 52 Southworth
Macy Albert L rem to Conn
Maddaloni Louis (Dominica) in US Army h 37 Bosworth
Madden Lloyd S prod clk Spfd r 134 Hampden
Madsen Helen M wid Elith C h 33 Mosher
Magagnoli Delmo trucker Spfd r 112 Front
—Ettore (Claudia) emp SPCo h 112 Front
—Joseph H in US Army r 112 Front
—Louis F in US Army r 112 Front

Magee Alfred J (Carolyn W) tchr Spfd h 63 Elmdale
—Beverly (R and R Plastics) 844 Union h at Agawam
—Charles (Mary J) h 19 Hill
—Marshall T (Elizabeth F) pres Agawam h 380 Park
Magness William M (Margaret) in US Army h (1B) 1586 Memorial av
Maguire Dorothy B clk 95 Elm r 47 High
—Ida M wid William J h 47 High
Mahan Isabelle Mrs r 458 Cold Spring av
Maheu Aurius J (Marie L) dryer SPCo h 33 Prospect
—Aurius J Jr in US Marines r 33 Prospect
—Virginia L mach opr Spfd r 33 Prospect
Maher Howard T linotype opr Spfd h 364 Main
Mahoney Anna J r 1002 Westfield
—Edward J mech WECo r 15 Russell
—Eleanor in SPARS r 101 Boulevard
—Garry E (Anna M) paper cutter SPCo h 101 Boulevard
—Howard F (Helena F) fireman WSFD h 57 Wilder ter
—Jeannette E Mrs nurse 51 George r do
—Nellie J h 1002 Westfield
—Nina C cashier h 15 Russell
—Thomas J r 57 Wilder ter
—William J (Pearl M) rem to Spfd
Maillet Louis Rev r Monastery av
Maine D Keith (Joanne) in US Army h 352 Main
Maiuri Anthony J (Rita J) mach opr Spfd h 2233 Westfield
—Arvino in US Army r 304 Hillcrest av
—Elizabeth L married Joseph Gregitis
—Joseph in US Coast Guard r 304 Hillcrest av
—Nazzereno h 304 Hillcrest av
—Rose M mach opr AmBCorp r 304 Hillcrest av
Majka John P fireman B&A h 30 Silver
—Joseph r 30 Silver
—Julia B R laboratory technician Chicopee r 30 Silver
—Sophie C mach opr Spfd r 30 Silver
Makrianes Clara A Mrs treas National Paper Box Co Inc 91 Church h at Longmeadow
—James K pres-gen mgr National Paper Box Co Inc 91 Church h at Longmeadow
Makzicki Boleslaus mach r 4 Chapin
Malaguci John loader Spfd r 26 Railroad
Malaguti Albert emp 325 Memorial av h 9 Globe
—Alfonso (Virginia) emp G&BMfgCo h 86 York
—Elsie manicure Spfd r 137 New Bridge
—Frank (Alda C) emp PM&GCo and upholsterer Spfd h 17 Fairview av
—Harold (Marion V) rem to Agawam
—John P in US Coast Guard r 9 Globe
—Lena in WAC r 23 Upper Church
—Marcella wid Louis mach opr Spfd h 137 New Bridge
—Robert (E Mary) boxmkr Spfd h 23 Upper Church
Malerba Americo in US Army r 15 Greenleaf av
—Ernest (Joanna) painter G&BMfgCo h 15 Greenleaf av
—Everett M (Louise R) slsman r 15 Greenleaf av
Maley Edward C (Irene A) wire weaver 33 Sylvan h 24 Elmdale
—Irene A Mrs restwkr 36 Union r 24 Elmdale
—Martin mach opr PM&GCo r 60 Spring
Malinoski Andrew P (Irene C) caretaker 1430 Riverdale h 1435 do
Mallalieu Stanley (Jessie C) rem to Agawam
Malley William J (Doris H) mgr meat dept 188 Elm h 138 Southworth
Mallory Jannie A wid James B h 20 School
Malone Albert A (Frances A) mgr Spfd h 316 Park
—Claire C Mrs restwkr 250 Elm r 65 Garden
—George J (Mary M) sheet metalwkr G&BMfgCo h 53 Cass av
—George J Jr (Helen) in US Army r 53 Cass av
—Frank J welder Holyoke h 719 Main
—Joseph F (Alice F) in US Army r 1404 Piper rd
—Joseph M (Claire C) in US Navy r 65 Garden
Maloney Anna V clk Bordeaux Co 33 Westfield h at Westfield
—Martin W (Margaret J) funerl dir 1065 Westfield h 95 Woodmont
—Matthew E (Florence L) supt Spfd h 123 Falmouth rd
Maleni Anthony (Anne) ice cream Spfd h 169 Woodmont
—Antoinette r 169 Woodmont
—John M in US Army r 169 Woodmont
Manarite Adele L wid Joseph h 54 Sprague
—Elizabeth emp WECo r 54 Sprague
—Francis J in US Army r 54 Sprague
—John (Virginia F) in US Navy r 60 New Bridge
—Marie R typist USA r 54 Sprague
—Paul J in US Army r 54 Sprague
Manchino Andrew M in US Coast Guard 44 Sprague
—Angelina wid Antonio h 44 Sprague
—Angelo R (Frances J) in US Navy r 27 Russell
—Anthony C emp AmBCorp r 44 Sprague
—Sabatino A toolmkr G&BMfgCo r 44 Sprague
Mancini Victor L (Helen) mach PM&GCo h 123 Heywood av

Mandeville Edmund in US Army r 51 Russell
—Eleanor F Mrs emp 61 Phelon av r 455 Union
—George A (Eleanor F) in US Army h 455 Union
—Joseph carp 325 Memorial av h 51 Russell
—Raymond J in US Marines r 51 Russell
—Rita r 51 Russell
Manfredini Agnes A mach opr r 138 Bosworth
—Horace J (Mary R) in US Navy r 34 Sprague
—Isidore (Josephine) emp B&A h 138 Bosworth
—Raymond T in US Navy r 138 Bosworth
—Theresa M nurse US Marines r 138 Bosworth
Mango Anthony in US Army r 269 River
—James in US Army r 269 River
—Rose G Mrs h 269 River
Manley Raymond L (Marion M) fireman B&A h 340 King's hwy
Mann Joseph (Stella M) assembler E Longmeadow h 26 Mulberry
—Marion Mrs stock clk Chicopee h 75 Boulevard
Manning Antoinette C wid John J rem to Spfd
—Antoinette E rem to Spfd
—William E (Mary A) hoisting eng Town h 19 Healy
—William F rem to Spfd
—William J (Rose E) linotype opr Spfd r 80 Maple ter
Mansfield Harry (Grace) lab h 270 Elm
Manville Dawson E in US Marines r 287 Main
—Jessie M Mrs nurse 287 Main h do
—Kenneth (Lois) in US Navy r 287 Main
—Shirley E in WAC r 287 Main
Marceno Dorothy M insp Spfd r 184 Main
—Lucy A Mrs beauty shop 184 Main r do
—Marion L hairdresser 184 Main r do
—Stephen (Lucy A) barber Spfd h 184 Main
—Vincent in US Army r 184 Main
Marchesselli Marino contr Spfd r 71 Norman
—Rose Mrs h 71 Norman
Marchetti Albert (Olga R) rem to Spfd
—Carlo L (Mary H) chauf Spfd h 179 Ashley
Marcik Joseph T (Sophie J) mech Chicopee h 60 Druids ln
Marcil Walter A Jr (Evelyn E) mach Spfd h 47 Harwich rd
Marco Barbara A r 598 Westfield
—Rose wid Ernest insp WECo h 598 Westfield
Marcotte Napoleon roadwkr h 75 New Bridge
Marcoux William M (Shirley R) in US Navy 37 Fairview av
Marcus Nathan (Esther) (Golf Driving Range) 873 Riverdale h at Spfd
—Yolda rem to Spfd
Marge Michael D (Rosemary M) pres-treas Casa Buona Inc 1146 Memorial av h 1152 do
Margeson Dorothy M clk 95 Elm h at Spfd
—Janet L clk 95 Elm h at Spfd
Margoles Louis J (Betty R) smelter 502 Union h 769 do
Mariani Louis J (Sheila M) in US Army h (1B) 15 Colony rd
Marinaro Francesco S rem to Spfd
Marino Angelo (Annie) mach helper B&A h 66 Norman
—Louis in US Army r 66 Norman
—Michael mach opr 110 Norman r 66 do
—William in US Army r 66 Norman
Mariotti Tillie C clk 95 Elm h at Spfd
Maris Alfred h 2482 Westfield
—Augustus (Alice L) h 2486 Westfield
Markert Donald E (Mabel I) papermkr SPCo h 30 Church
—Mary C clk Spfd r 17 Sprague
—Simon J sta fireman Spfd h 17 Sprague
Markowski Wladyslaw (Katarzyna) emp 140 Norman h 61 Chester
Marotte Alfred J (Mary A) sergt police h 51 Maple ter
—Mary L insp G&BMfgCo r 51 Maple ter
—Norman W (Vera) in US Navy h 63 Worcester
—Rose C comptometer opr Chicopee r 51 Maple ter
Marquardt Mildred V Mrs h 61 Sibley av
Marra Alfonso F (Ida A) set-up man PM&GCo h 69 Bliss
—Antonio (Maria) emp WECo h 181 Windsor
—John G (Mary B) barber 770 Main h at Spfd
Marran Vincent P (Marie A) in US Army r 47 Mosher
Marsh Barbara E draftsman Spfd r 120 Rogers av
—Charles W (Evelyn F) in US Navy r 685 Elm
—Dorothy E married Morris J Healy rem to Spfd
—Frank (Julia T) in US Army r 26 Colton av
—James F in US Navy r 66 E School
—John W (Loretta A) clk B&A h 457 Union
—Loretta M Mrs tel opr TelCo r 457 Union
—Mary T wid James waitress 806 Main h 66 E School
—Richard F clk GFUCo Palmer n Circuit av at Longmeadow
—William H in US Marines r 66 E School
Marshall Agnes B married Joseph Hebert rem to Spfd
—Clara M r 159 Monastery av
—Emma D rem to Spfd
—Francis L (Dorothy) rem to Spfd
—Helen N tchr 115 Southworth h at Spfd

BUILDING MATERIALS
WOODWORK
838-852 State Street

HAMPDEN-ELY CO.

PAINT & HARDWARE
CURTIS WOODWORK
Telephone 7-3501

WHITNEY INSURANCE ASSOCIATES WILLIAM A. HURLEY DANIEL M. WALSH, Jr.
ALL FORMS OF INSURANCE 18 Vernon St. Phone 4-8241

MARSHALL
—Henry F (Mildred W) foreman G&BMfgCo h 136 Woodmont
—John H (Winifred H) acct Spfd r 65 Boulevard
—Norma Mrs h (1B) 27 Colony rd
Marshman Randall P (Marjorie A) slsman Spfd h 54 Cooper
Marsian Ernest J (Katherine) rest 78 Memorial av h at Spfd
Martel Henry D (Lodia M) ins agt Westfield h 64 Prince av
—Raymond A (Dorothy O) tractor opr Spfd h 54 Kelso av
Martelli Albert A (Mary E) grinder PM&GCo h 154 Grandview av
Marti Emil Jr (Elizabeth A) gen foreman NYNH&H h (2B) 10 Colony rd
Martin Agnes A clk 95 Elm h at Indian Orchard
—Angelo (Doris M) mach 140 Norman h 1107 Memorial av
—Anna J Mrs clk Welfare Dept h 41 Field
—Arthur E (Cora M) baker 38 Merrick h do
—Charles H h 133 Morgan rd
—Edward G (Margaret D) painter r 50 Hanover
—Ellen M wid John J h 32 Fairview av
—Frank R (Jane) in US Army h 502 Cold Spring av
—Gilbert h 50 Hanover
—Kenneth L (Hilda A) rest 1674 Riverdale h at Spfd
—Mabel F psychologist Purdue Neb r 133 Morgan rd
—Robert G in US Coast Guard r 41 Field
Martinat Wanda Mrs wid Rene E h 751 Union
Martindale Julian T (Mildred D) fire protection eng Spfd h 70 Belmont av
—Julian T Jr in US Coast Guard r 70 Belmont av
—Mildred D Mrs tool crib atdt G&BMfgCo r 70 Belmont av
—Spafford A in US Marines r 70 Belmont av
Martinelli Albert B died June 8 1944 age 34
—Alphonso (Emma) sander PM&GCo h 134 Bosworth
—Edward E (Beverly J) prod planner Spfd h 252 Ashley
—George F (Eleanor M) painter Spfd h 83 Bliss
—Irene D emp AmBCorp r 159 Sibley av
—Jeannette R Mrs insp AmBCorp r 159 Sibley av
—Jennie wid Richard J h 159 Sibley av
Martino John (Mary) mach opr G&BMfgCo h 75 Irving
—John Jr in US Marines r 75 Irving
—Joseph in US Marines r 75 Irving
—Salvi emp US Govt r 75 Irving
Martone Albert A (Ruth E) emp G&BMfgCo h 80 George
—Annie P wid Pasquale G h 27 Worcester
—Clement G (Anna) emp G&BMfgCo h 87 Bliss
—Isabel M clk WECo r 27 Worcester
—Quinto (Camilla) welder G&BMfgCo h 85 Bliss
—Rita C mach opr 61 Phelon av r 27 Worcester
Martyn Charles P Jr (Winifred A) in US Navy h 73 Rogers av
Maruska Charles rem to Gallitzin Pa
Marvici Carmela R insp AmBCorp r 45 Allen
—Frank P in US Navy r 45 Allen
—John E (Merrick Cleaners) 746 Main 45 Allen
—Pasquale F in US Navy r 45 Allen
Marx Edward H stock clk Spfd r 26 Neptune av
—Henry G (Viola M) toolmkr Spfd h 26 Neptune av
—Kathryn J clk Spfd r 26 Neptune av
Mashin Mary A wid Wentzel J r 204 New Bridge
Masi Augusto L (Albina T) slsman Spfd h 194 Union
—Edward J (Pauline Y) in US Army r 194 Union
—Edward P (Joya C) gang boss Spfd h 99 Grove av
Mason Alfred W (Gladys L) linoleum layer Spfd h 250 Morgan rd
—Arthur (Katherine M) in US Army r 250 Norman
—Clyde B (Antonia) foreman G&BMfgCo h 477 Kings hwy
—Ivan G (Martha) mach WECo h 185 Bridge
Masonic Temple Elm opp Kings hwy

MASSACHUSETTS COMMONWEALTH OF

Division of Market Reporting 1499 Memorial av

Masse Margaret M press helper MDFCo r 1227 Elm
Massey Wesley A (Lella C) letter carrier PO 74 Elm h at Spfd
Masterson Clyde W (Bessie C) foreman G&BMfgCo Church h at Agawam
Mastroianni Albert in US Army r 613 Union
—Albert (Connie) clk Casa Buona Inc 1146 Memorial av h at Spfd
—Aniello D (Steffana A) mach opr Spfd h 615 Union
—Carmela laundry helper Spfd r 613 Union
—Domenico (Jennie) h 613 Union
—Mary E wid Pasquale h 69 George
—Michael J in US Army r 613 Union
Mastromatteo Frank (Angelina) emp G&BMfgCo h 14 Mosher
—Tito T in US Navy r 14 Mosher
Matarazzo Alphonso in US Army r 19 Chapin
—Carl mach opr PM&GCo r 19 Chapin
—Fannie J clk Spfd r 19 Caphin
—Harry in US Army r 19 Chapin

MATARAZZO
—Joseph (Mary) emp G&BMfgCo h 19 Chapin
—Michael in US Army r 19 Chapin
Matchett Ernest D (Carmen L) policeman h 188 Woodmont
—Flora J steno Washington DC r 112 Garden
—Richard (Margaret J) emp B&A h 112 Garden
Matejune Gerald R r Monastery av
Mather Frederick G (Ruth W) h 591 Elm
—Irene B clk 95 Elm h at Spfd
—Jean M clk 95 Elm h at Spfd
Matheson Charles A (Annie E) switchman B&A h 63 Hampden
Mathias Edgar F (Yvonne M) metalwkr Spfd h 74 Irving
—William F (Ruth R) supt SGLCo h 60 Churchill rd
Mathison William H (Catherine) maintenance man Spfd h 38 Merrick
Matosky Joseph M (Jennie C) elec AmBCorp h 35 Ohio av
Matte George E (Rosanna U) painter Spfd h 1668 Riverdale
—Ida R mach opr Spfd r 1668 Riverdale
Matteson Frank (Mina) h 32 Globe
Mattoess Virginia H clk 95 Elm h at Spfd
Mattioli Joseph (Mary) emp G&BMfgCo h 244 Elm
—Louis J (Edith M) grocer 246 Elm h 12 Churchill rd
Mattioli's Restaurant (Joseph and Katherine E Ternavasio) 250 Elm
Mattoon Fred R (Elizabeth C) in US Army r 44 Eldridge av
—Jean R student r 25 Calvin
—John E (Bernice M) eng B&A h 25 Calvin
—Milford C (Bernice M) eng B&A h 55 Hillside av
—Ward F (Gladys C) rem to Spfd
Mattson Albert T (Dorothy M) slsman G&BMfgCo h 125 Van Horn
—Arthur E (Rosemary) emp B&A h 12 Woodmont
Mauriello Robert G mach G&BMfgCo r 59 Russell
Maxfield Howard A (Hester E) in US Army h rear 45 Elm
Maxwell Barbara A married Warren Barber
—Ernest G mach G&BMfgCo r 45 Boulevard
—Ernest J (Ethel S) foreman G&BMfgCo h 45 Boulevard
—George (Blendena S) controller SPCo h 36 Plateau av
—George E (Elizabeth) h 124 Boulevard
—Phyllis receptionist Spfd r 36 Plateau av
—Robert A (Elena M) metallurgist Spfd h 444 Cold Spring av
May Alice A steno MMLInsCo r 41 High
—Catherine V Mrs beauty shop 56 Park h do
—Dorothy E insp WECo r 56 Park
—Paul O (Cathleen V) papermkr N Wilbraham 20 Queen av
—Thomas h 41 High
—Walter T (Catherine S) asst mgr MMLInsCo h 41 High
—William E (E Evelyn) contr Spfd h 696 Elm
—William J chauf WECo r 56 Park
—William J mgr 175 Elm r 268 do
Maybury Catherine E tchr Spfd r 9 Hampden
—Georgina G h 9 Hampden
—Mary J steno GFBCo r 9 Hampden
Mayer Frederick r 903 Main
—Walter B (Margaret C) h 23 Western av
Maynard Alexander J (Helen L) coal handler 884 Union h 541 Union
—Arthur P r 197 Bridge
—Donald J (Lillian) skimmer 502 Union h 541 do
—Earl K (Lillian G) boxmkr Spfd h 72 Chapin
—Francis E (Hazel) in US Army h 128 Bridge
Mayo Atteo P (Barbara A) mech Spfd h (1A) 47 Colony rd
—Pauline Mrs clk 2223 Westfield r do
—Venanzio (Pauline) grocer 2223 Westfield h do
—Vero r 2223 Westfield
Mayotte Felix mainteance man G&BMfgCo r 235 Elm
Mays Beatrice P Mrs hairdresser Spfd h 114 New Bridge
Mazars Charles A h 891 Amostown rd
Mazza Peter (Mary) mach WECo h 46 Norman
Mazzolini Andre slsman Spfd r 75 Merrick
McAdams Wilbur C (Jessica R) rem to Russell
McAllister Helena A wid Edward A r 32 Southworth
McAndrew Nilus Rev in US Army r Monastery av
McArdle Cornelius Rev in US Army r Monastery av
—Dermot Rev r Monastery av
—Paul M Rev rem to Leominster
McAuley Elizabeth L Mrs insp PM&GCo h (1B) 1582 Memorial av
McBride Edward F elec r 16 Colton av
—Margaret I Mrs clk Tax Collectors Office r 136 Boulevard
—Mary clk S A Orr Inc 92 Memorial av r 16 Colton av
—Sylvester J (Catherine E) guard SFCo h 16 Colton av
McCagg Jess E (Elizabeth H) rem to NY
McCain Emma T Mrs h off 1265 Piper rd
—Harold J (Eleanor C) garage supt Spfd h 355 Birnie av

McCall Daniel F (Irene M) slsman Spfd h 15 Fairview av
—Daniel F Jr in US Navy r 15 Fairview av
—Dorothy I nurse Spfd r 15 Fairview av
—Philip E in US Navy r 15 Fairview av
—Robert E student r 15 Fairview av
McCann Alice M tel opr TelCo r 32 S Boulevard
—Howard D r 32 S Boulevard
—Hugh (Dorothy L) field organizer 96 Elm h 100 Ohio av
—Joseph D in US Navy r 32 S Boulevard
McCannon James L (Grace P) chauf Spfd r 29 Worthen
McCarroll Erma P Mrs steno MMLInsCo r 2301 Westfield
—Ernest W (Erma P) in US Army r 2301 Westfield
—Ralph N (Rosamond M) condr B&A h 94 Southworth
McCarron William E (Frances E) special agt Spfd h 1248 Westfield
McCarthy Ann r 1580 Memorial av
—Anne E married William Farrell rem to Spfd
—Charles A h 1233 Westfield
—Charles A (Amelia V) sergt police h 139 Main
—Charles A Jr (Ruth D) in US Army r 139 Main
—Charles J (Bessie W) claim adjuster h 64 Riverdale
—Christine M rem to NY
—Clifford J (Shirley J) in US Army h (2A) 453 Cold Spring av
—Daniel W tool clk Spfd Machine & Foundry Co Inc r 140 New Bridge
—Dennis A mach B&A h 283 Park
—Donald A in US Navy r 283 Park
—Edward F (Elizabeth F) papermkr SCo h 43 Chestnut
—Francis (A Evangeline) fireman WSFD h 920 Westfield
—Francis E welder G&BMfgCo r 50 Elm
—George J (Mary T) policeman h 18 Elmdale
—George J Jr in US Army r 18 Elmdale
—Helen M wid Daniel F h 140 New Bridge
—J Alice comptometer opr Spfd r 140 New Bridge
—J Francis mach B&A r 283 Park
—James E in US Navy r 40 Allen
—James F (Margaret T) steamfitter AmBCorp h 137 Park av
—John in US Navy r 74 York
—John A in US Navy r 283 Park
—John F in US Army r 18 Elmdale
—John T died July 24 1944 age 45
—Joseph T (Mary A) rem to Spfd
—Linnie medical technician 954 Westfield h at Chicopee
—Louis J (Anna h 541 Union
—Louise H wid John T h 74 York
—M Eileen emp PM&GCo r 18 Elmdale
—Mabel F h 1191 Westfield
—Margaret A in WAC r 43 Chestnut
—Marietta F clk 195 State r 2086 Westfield
—Mary A r 283 Westfield
—Mary A h 134 New Bridge
—Mary M mach opr G&BMfgCo r 40 Allen
—Mary T wid Eugene W Jr seamstress Spfd h 67 Maple ter
—Michael J (Margaret J) machs helper B&A h 40 Allen
—Nellie M r 328 Kings hwy
—Patricia M clk Spfd r 43 Chestnut
—Paul J (Anne A) brakeman B&A r 134 New Bridge
—Ralph E (Anna M) rem to Spfd
—Roberta W tchr Vermont r 64 Riverdale
—Rose C florist 1191 Westfield r do
—Thomas J (Margaret) fireman B&A h 29 Bonair av
—Walter F (Evelyn M) brakeman B&A h 127 Garden
—Walter J (Leonore R) policeman NYNH&H h 46 Janet
—William D (Susan M) foreman G&BMfgCo h 82 Maple
McCarty Mabel B Mrs housewkr r 73 Boulevard
—Robert E billing clk G&BMfgCo h 73 Boulevard
McChesney Edna M wid Edmund L emp WECo h 108 Garden
McClellan Elmer L slsman The Price & Lee Co r 620 Elm
—Maude wid Matthew nurse 104 Cralwell av r do
McClelland Marion wid John D died Dec 14 1944 age 73
McClintock Edward H (Blanche C) archt Spfd h 2610 Westfield
McClure Charlotte B Mrs r 119 Queen av
McCombe Elizabeth M student r 132 King's hwy
—James P (Antoinette A) rem to Westfield
—John car insp B&A r 132 King's hwy
—Richard (Ellen) car insp B&A h 132 King's hwy
McCombe Raymond (Carol G) in US Marines r 21 Cottage
McCoy Florine M rem to California
—Myrtle Mrs rem to Spfd
—Willis H rem to Spfd
McCue Felix F (Frances B) eng Spfd h 27 Queen av
McCulloch Mary L wid John h 125 S Boulevard
McDermott Winfrid Rev r Monastery av

KOPPERS COKE
PITTSTON ANTHRACITE COAL
145 STATE STREET
PUNDERSON
PHONE 4-5631
FUEL AND RANGE OIL
BITUMINOUS COAL
29 LOGAN STREET

FIELD, EDDY & BULKLEY
1200 MAIN STREET
PHONE 4-1112
Insurance
Service

McDonald Duncan (Irene A) set up man WECo h 197 New Bridge
—George A r 40 Allston av
McDonnell Ann M in SPARS r 216 King's hwy
—Charles P (Anna L) tchr 160 Park h 216 King's hwy
—George J (Catherine J) (Ashton Hotel) 903 Main h do
—Thomas J (Evelyn B) assembler Spfd h 44 West
McDonnold Esther J Mrs insp PM&GCo r 62 Westfield
—Linn D (Esther J) in US Army h 62 Westfield
McDonough Margaret C prin King's Highway School r 98 Riverdale
McEllingot John M (Lottie M) rem to Spfd
McElwain O Dwight h 1798 Riverdale
—Ruth I clk 95 Elm h at Spfd
McEttrick John J r 84 VanHorn
McEwan A Marie clk 95 Elm h at Spfd
—Daniel (Sadie M) slsman Spfd r 25 Fox
McFadden Elizabeth M wid George A h 102 Main
—William F (B Irene) clk G&BMfgCo h 18 Colton av
McGarrett Andrew H (Rachel M) elec Spfd h 124 Southworth
—Ellen mail clk G&BMfgCo r 124 Southworth
—Ellen C wid William r 124 Southworth
—Patricia A clk Spfd r 124 Southworth
—Ruth steno WECo r 124 Southworth
—William S in US Navy r 124 Southworth
McGarry Thomas H (Minnie N) assembler Spfd h 56 Bacon av
—Winifred T clk Spfd r 56 Bacon av
McGee Rose E wid John r 77 Boulevard
McGinnis Eloise H Mrs executive sec WSpfd Neighborhood House Assn 647 Main h at Spfd
McGlynn George O (Gertrude S) optometrist Spfd h 35 Neptune av
McGough Ada wid Robert T h 41 Silver
McGovern Joseph T (Louise N) slsman Spfd h 1844 Riverdale
—Louise N Mrs furn rms 1844 Riverdale do
—Robert T in US Navy r 1844 Riverdale
McGrath Rayma E clk 95 Elm h at Spfd
—Thomas P Rev asst pastor Church of the Immaculate Conception r 475 Main
McGraw Amy W Mrs receptionist SPCo r 18 Wilder ter
McGrevy Frank B in US Navy r 39 Oakland
—Frank F (Alida F) clk RyEx h 39 Oakland
—George W (Helen G) in US Army r 43 Church
McGuinness James E (Helen B) window trimmer Spfd h 42 Irving
McGuire John D (Mary F) cashier Spfd h 179 Woodmont
—Mary F Mrs clk Spfd r 179 Woodmont
—William (Elizabeth F) in US Army r 150 Poplar av
McGurk Donald F in US Army r 60 Wilder ter
—Frank A (Harriet) gasoline 1362 Westfield h 60 Wilder ter
—Ralph C rem to NY
McHugh Berchmanns Rev r Monastery av
—Jesse W (Josephine) foreman Spfd h 39 Calvin
McIntire Alberta H wid Charles E Christian Science practitioner Spfd h 78 Rogers av
—Elizabeth clk PM&GCo r 51 Wistaria
—Katharine L library asst Public Library r 51 Wistaria
—Walter D draftsman Holyoke h 51 Wistaria
McIntosh Grace B tchr 115 Southworth r 62 Beauview ter
McKee Ernest L (Ethel H) in US Navy h 66 Elmdale
—R Anna r 73 Spring
—Samuel C (Florence M) insp G&BMfgCo h 70 Elmdale
McKeevers George H (Julia A) bus opr StRy h 21 Belle av
McKenna Johanna wid John housekpr r 105 Whitney av
—Michael J (Rose A) in US Navy r 49 E School
—Robert J (Yvonne B) sls mgr-asst treas Spfd h 51 City View av
McKenzie Calvin (Mabel) emp Spfd h 20 Fenor
—Fannie H tchr 160 Park h at Holyoke
—Jane receptionist Spfd r 20 Fenor
—Ruth beauty shop Spfd r 20 Fenor
—William G (Eva M) asst foreman WECo h 20 Burford av
McKiernan Alban Rev r Monastery av
McKinney Donald H (Winefred A) in US Navy r 51 Elmwood av
McLaughlin Anna F nurse 101 High r do
—Anna M wid Patrick W tchr 215 King's hwy h 25 Pine
—Helen F r 25 Pine
—John J clk Spfd r 101 High
—John J Jr in US Navy r 101 High
—John T in US Army r 25 Pine
—Joseph E r 101 High
—Minnie T wid John J h 101 High
McLean Allan J in US Navy r 54 Belle av
—Donald in US Army r 54 Belle av
—Florence Mrs r 29 Worthy av
—Gordon I in US Navy r 54 Belle av
—Helen Mrs typist WECo r 822 Main
—Hugh R r 29 Worthy av
—Kenneth McK in US Navy r 54 Belle av
—Malcolm M (Barbara M) hostler B&A h 54 Belle av
—Malcolm M J (Helen) in US Navy r 822 Main
McLellan James S (Grace) foreman G&BMfgCo h 503 Prospect av
McMahon George M in US Army r 52 Worthen
—James J (Lucille J) in US Army r 52 Worthen
—Maude A Mrs h 52 Worthen
McManamy Daniel J in US Navy r 81 Boulevard
—Dorothea M r 81 Boulevard
—James A in US Coast Guard r 81 Boulevard
—Joseph C (Mary A) clk G&BMfgCo h 81 Boulevard
McManus Thomas P (Helene C) slsman TelCo h 48 Colony rd
McMurry Ben C (Eva E) mach opr Westinghouse h 224 Ashley av
McNally Arthur J (Victoria C) deputy chief WSFD h 822 Main
McNamara John F clk Spfd r 22 Field
—Margaret T Mrs h 22 Field
—Thomas I (Emily L) in US Army h 22 Field
—Thomas P (Margaret A) caretaker Spfd h 103 Boulevard
—Timothy W (Jessie D M) laboratory mech Spfd h 82 Worcester
McNamee John J (C Karleene) supt Chicopee h 7 Northwood av
McNelly Cora E wid Henry J r 44 Talcott av
McNulty Maurice F (Doris) mach opr Chicopee h 2255 Westfield
McPherson Roy (Lena E) asst dept supr G&BMfgCo Church h at Longmeadow
McQueen Carroll G (Elizabeth L) in US Navy r 113 Ohio av
McTaggart James R (Lucille L) grinder Spfd h 1126 Memorial av
—Winifred A mach opr Spfd r 42 Allen
Mead George H broker Spfd r 112 Main
—Lillian H bkkpr Spfd r 2039 Westfield
—Lillian M wid Albert W r 2039 Westfield
—Lois H r 2039 Westfield
—Nellie M clk Spfd h 112 Main
Meade Joseph W (Hazel L) (W G Meade & Son) 84 Summit h do
—Pauline C office mgr USEnvCo r 40 Hemlock
—W G & Son (Joseph W Meade) boiler setting 84 Summit
—William G (Edith A) h 40 Hemlock
—Winifred F clk G&BMfgCo r 40 Hemlock
Meanor Mary A wid Solomon h 722 Main
—Sadie L typist Spfd r 722 Main
Mediarilla Frank J (Jeanne B) hair stylist Spfd h 33 Hampden
Meehan Doris J bkkpr 776 Union h at N Agawam
—Joseph P r 630 Amostown rd
Meeker Arthur K (Ethel) rest 900 Riverdale h at Spfd
—Arthur K Jr (Edna W) mgr 536 Main h at Spfd
Meffen John (Agnes D) electrotyper Spfd h 100 Grove av
Meffon Elizabeth wid John r 100 Grove av
Meiers Eleanor student r 56 Verdugo
—George L in US Army r 56 Verdugo
—George R (Mildred A) civil eng Spfd h 56 Verdugo
Meigs John T (Mabel M) mach's helper NYNH&H h 232 Main
Melchiori Louis M (Angelina M) in US Army r 232 Main
Melconian George (Virginia E) linotype mach Spfd h 11 Ludington ct
Melle Battista (Minnie Z) cook Spfd h 160 Baldwin
—Catherine mach opr Chicopee r 160 Baldwin
—Henry in US Navy r 160 Baldwin
Mellen Lulu M wid Roy C h 64 Woodmont
Mellor Elizabeth wid Thomas h 17 Fenor
Meltzer Peter (Rebecca S) whol conf Spfd h 114 Nelson
—Peter S (Alice L) slsman Spfd h 132 Nelson
Melville George C (Betty C) sls mgr Spfd h 57 Witch Path
—James (Rose B) stock clk WECo h 41 Southworth
—Rose B Mrs insp WECo r 41 Southworth
Memmola Joseph h 32 School
Menard Eva J wid Joseph h 98 Rogers av
—Evelyn r 127 Park av
—Lawrence E rem to Spfd
—Lottie Mrs h 55 Bliss
—Raymond E (Anna J) supt WECo h 17 Elmdale
—Robert H mach opr IMCo r 55 Bliss
—Wilfred J painter 45 Irving r do
Mendelson Morris (Florence M) in US Army h (2A) 494 Cold Spring av
Mendon Alma S clk WSpfd Cooperative Bank 85 Elm h at Spfd
—Mabel W wid Howard G h 24 Worthy av
Mendum Dorothy W clk Florida r 104 Riverdale
—Eleanor G tchr 115 Southworth r 104 Riverdale
—Etha A wid Harry W h 104 Riverdale
Meneghin Domenico (Ada M) maintenance man PM&G Co h 63 City View av
—Innocente (Mary) trucker OFBCo r 63 City View av
—Mario (Maria) tinsmith Spfd h 65 City View av
Meredith James A (Wilma M) assembler Holyoke h 1476 Riverdale
—Thomas F (Kathleen A) brakeman B&A h 20 Gaskill av
Mergerian John (Mary) molder G&BMfgCo h 44 Day
—John Jr in US Marines r 44 Day
Merkle Mary F clk 95 Elm h at Spfd
Merlini Charles (Nancy) in US Army r 76 Norman
Merola Nicholas P (Mary A) mach opr G&BMfgCo h 2019 Westfield
Meron Hubert E (Mildred M) mach Spfd h 19 Irving
—Perley A (Gertrude L) carp r 55 Birnie av
—Scott E (Valida M) opr WECo h 55 Birnie av
Merriam Grace H tchr Spfd r 135 VanHorn
—Helen E priv sec SPCo Front h at Spfd
Merrick Candy Co (Placido Bluso) 738 Main
—Cleaners (John E Marvici) 749 Main
—Drug Store (Josephine D Zombik) 436 Main
—Inn The (Henry and Mrs Helen Dargon) 62 Bridge
Merrill Connie A wid Charles r 52 Meadowbrook av
—Frank C (Lila M) h 110 Hillside av
Merritt Marguerite F student r 1488 Westfield
—Mark S (Marguerite K) supt packing box dept 121 Lowell h 1488 Westfield
Merritte Bill r 4 Chapin
Mertz Catherine F clk PM&GCo r 6 VanHorn
—Frederick S in US Navy r 6 VanHorn
Merwin Morgan J (Hortense N) mech Westinghouse h 1162 Riverdale
Meserve Phyllis O clk 95 Elm h at Spfd
Messenger Lysander B (Sophie F) in US Army r 496 Main
—Willard J (Hattie M) mach opr PM&GCo h 496 Main
Messer Gerald F (Agnes M) slsman Spfd h 148 Van Horn
—Harold T (Margaret B) insp USA h 188 Windsor
Messier Rosana cafeteria wkr 95 Elm h at Agawam
Messner Andrew C foreman 3K at New Bridge h at Spfd
Metcalf Edwin D (Sunshine) slsman h 320 Park
—Edwin D Jr in US Army r 320 Park
Metcalfe Edna M r 11 Smith av
Methe Laurent G (Phyllis E) feed and grain Spfd h 39 Allen
—Victor A (Regina O) insp G&BMfgCo h 97 Beverly Hills (lower)

Metocraft Alloy Corp
James E Bowker Jr pres-treas James S Bulkley clk mfrs hammers and industrial lead products and plastic fabrications 180 New Bridge tel 7-2861—See Adv Spfd Directory

Metzler Philip r Birch
Meunier Marvin (Gladys M) mach opr Spfd h 52 Day
Meyer Albert C (Eleanor M) real est and expediter Spfd h 65 Greenleaf av
—Harold A Jr (Harriet K) in US Army r 63 Wolcott av
—Helen student r Mountain av
—Herbert (Marion E) toolmkr Chicopee h 456 Prospect av
—Hermann H (Amelia S) mech WECo Phelon av r Ing do
—James A rem to Hamden Conn
—Peter P (Marie) mach Spfd h 5 Mountain av
—Theodore F (Edith A) rem to Hamden Conn
Meyrick Harry E clk Spfd r 55 Elm ctr

MICHAEL'S FURNITURE CO
(Michael E Bocchino) the linoleum center-complete house furnishings 766 Main—See p 909

Michalek Edward J (Lillian L) plumber 18 Riverdale h do
—Emil J (Helen M) plumber 22 Larone av h do
—Frederick E r 47 Irving
—Helen E steno Spfd r 42 Chapin
—John E acct Spfd h 42 Chapin
—Joseph F (Marie) special policeman h 47 Irving
—Nora E wid Frank J h 81 Fairview av
Michaud Albert J (Rose A) mach Spfd h 49 Fox
—J Horace (Rose F) eng B&A h 39 Fox
—Lorraine receptionist Spfd r 49 Fox
—Phillias L (Mary B) supt Spfd h 1050 Elm
Michnovetz John (Mafalda I) mach AmBCorp h 79 Baldwin
Miffert Walter K (Virginia C) foreman G&BMfgCo h 4 Hale
Mihalski Frank in US Navy r 201 Windsor
—John (Mary) car repr B&A h 201 Windsor
—Katherine mach opr 140 Norman r 201 Windsor
Mika Anthony (Anna) mach opr WECo h 711 Amostown rd
—Louis F in US Navy r 711 Amostown rd
Milanese Arthur P (Marguerite M) beater man SPCo h 12 Prospect
—Edward J in US Army r 13 1st
—Guido A in US Marines r 12 Prospect
—Louis J in US Navy r 12 Prospect
—Mario in US Army r 13 1st

• American Oriental
• Wiltons
• Axminsters
• Broadloom
WHITE RUG CO. Mill Agents
1123 State Street - Springfield, Mass.
TELEPHONE 2-8058
• Expert Repairing
• Refinishing
• Storing
• Demothing

SALES
RENTALS
MORTGAGE LOANS
EDW. J. MURPHY CO., INC. - REALTORS
1537 MAIN STREET - Telephones 3-3147, 3-3148
MANAGEMENT
APPRAISALS
INSURANCE

MILANESE
—Quirco (Pasqualina) emp USA h 13 1st
Milano Gaetano leverwkr Spfd r 61 Sprague
Miles Edward W in US Navy r 188 Boulevard
—Francis R (Marguerite) in US Navy r 188 Boulevard
—George F registrar Board of Registrars and chauf StRy h 188 Boulevard
—George F Jr (Cecilia) in US Navy r 188 Boulevard
—Shirley H comptometer opr Spfd r 188 Boulevard
Millane Martin R in US Navy r 100 VanHorn
—Patrick H (Margaret M) h 100 VanHorn
Millard Raymond O (Lillian M) eng B&A r 468 Westfield
Miller A Gertrude Mrs clk G&BMfgCo r 69 Field
—Albert R (Doris F) rem to New Milford Conn
—Alfred E (Pauline N) elec eng Spfd h 69 Field
—Anna mach opr PM&GCo r 4 Chapin
—Bernardine N nurse 43 Elmdale r do
—Charles E in US Army r 29 Bliss
—Clark G in US Army r 366 Park
—Edward F (Jessie J) rem to NY
—Grace A wid Charles R h 20 Oleander
—H Corwin (Dorcas D) metallurgist Spfd h 672 Amostown rd
—James L in US Army r 43 Elmdale
—James T (Ellen C) condr B&A h 43 Elmdale
—Lois M married John O Brittain
—Martin (Genevieve A) eng B&A h 29 Bliss
—Mary E nurse 43 Elmdale r do
—Peter J (Mary V) taxi service Spfd h 55 George
—Ralph H (Elsie) fireman B&A h 43 Armstrong
—Raymond W (E LeMoyne) metallurgist G&BMfgCo h 366 Park
—Raymond W Jr in US Army r 366 Park
—Robert in US Army r 16 Worcester
—Robert O (Alice L) rem to Spfd
—Russell M (Virginia A) clk Spfd h 466 Cold Spring av
—Shirley clk 96 Elm h at Spfd
—Sidney E (Huldah C) research eng AmBCorp h 71 Northwood av
Millett John J in US Navy r 98 Riverdale
—Mildred A married Henry Wallengren rem to Spfd
—Ralph H (Marian G) mech Westinghouse h 130 Elm
—Robert B in US Army r 130 Elm
—Thomas D in US Navy r 98 Riverdale
—Thomas J (Mary D) condr B&A h 98 Riverdale
Milliken Pearl B wid Roy G insp WECo h 36 Western av
Mills Douglas J chauf Spfd r 695 Amostown rd
—Richard E (Eva) elec G&BMfgCo h 42 Baldwin
Milne Malcom B (Marjorie S) sta fireman WMassElec Co h 523 Elm
Milsop Esau (Ruth G) asst section foreman B&A h 215 Park
—William D (Elizabeth M) asst to gen mgr 95 Elm h at Spfd
Miner Harold E h 441 Cold Spring av
—Lucy E dietitian Norwood r 25 Hayes av
—Walter slsman Spfd r 52 Moseley av
Minkler Grace E in WAC r 197 Ashley
—Harry A r 197 Ashley
—Ralph A (Hannah C) yard condr B&A h 197 Ashley
Minor George A (Shirley R) slsman Spfd h 69 Witch Path
—Robert G (Muriel L) in US Army r 77 Armstrong
Mirolli Diodato (Filomena W) machs helper B&A h 71 George
Mirto Mae wid Frank h 30 School
Misek John (Katarzyna) far h 430 Morgan rd
—John Jr in US Army r 430 Morgan rd
—Stefania clk Spfd r 430 Morgan rd
Mission Arthur L in US Army r 45 Labelle
—Arthur W (Mabel E) foreman Holyoke h 45 Labelle
Mitchell Charles R in US Army r 385 Amostown rd
—Chester (Marjorie) r 2693 Westfield
—Ethel G Mrs clk Spfd r 37 Colony rd
—Fanny E wid Edward r 51 Westfield
—Honora wid Robert J died Jan 28 1945 age 76
—John B (Ethel G) in US Navy r 37 Colony rd
—John J rem to Spfd
—Joseph asst supt of maintenance 172 Memorial av h at Spfd
—Marjorie Mrs nurse 2693 Westfield
—Ralph E (Mildred B) v pres Spfd h 385 Amostown rd
—Ray W (Jessie W) clk SGLCo h 33 Fabyan
—Thomas R (Mary M) mach opr 140 Norman r 16 Wolcott av
—Wesley L (Susan G) asst mgr WMassElecCo h 118 Beverly Hills (lower)
—William J (Gertrude H) milling mach opr h 91 Labelle
Mitta John M (Helen R) in US Navy r 425 Kings hwy
—Pierino lab 10 h 113 Front

MITTINEAGUE COAL CO
Wallace A Jones pres-treas-mgr coal-coke-fuel oil 80 Front—See p 906

—Congregational Church 6 2d
—Congregational Church Parish House 16 Elm av
—Methodist Church 22 Pleasant
—Methodist Church Parish House 22 Pleasant
Mitton Margaret M wid James W r 25 Boulevard pl
Moberg Henry H (Bernice M) supt John Deere Plow Co h 910 Westfield
Moeller Clifford Z (Leona N) mech AmBCorp h 1054 Morgan rd
Moffitt Michael F (Reba E) in US Army h (2B) 76 Colony rd
Mohn Elin P wid Ernest F h 154 City View av
Moll Elizabeth mgr 1238 Riverdale h at Auburn
Monachesi Mario (Henrietta L) (Hotel Barber Shop) 901 Main h 220 New Bridge
—Wanda mach GFBCo r 220 New Bridge
Monaco Nicholas C (Dorothy M) mech Spfd r 90 Bliss
Monastery of the Mother of God (Dominican Nuns of the Perpetual Rosary) 1430 Riverdale
Monchamp George researchwkr E Spfd r 7 Upper Church
Mondolino Angelo emp B&A r 50 Moseley av
Mongeau Charles E (Gladys C) mach adjuster USA h 19 Roanoke av
Monko Catherine R comptometer opr G&BMfgCo 33 Day
—John P (Katherine H) boxmkr GFBCo h 33 Day
Monroe Agnes M wid Elmer E tel opr Spfd h 57 Elmdale
—Dolores O Mrs beauty shop 601 Westfield r do
—Jean married Francis Moynahan
—Marvin E (Dolores O) in US Navy and mgr 601 Westfield h do
Montagna John B (Carmela T) mach opr WECo h 14 Sprague
—Renato C (Evelyn E) clk Spfd h 29 High
Montague George E (Della A) mfrs agt 54 Heywood av h do
Montgomery A Edward (Ruth P) expediter Holyoke h 224 Ohio av
Montmeny Joseph died Oct 15 1944 age 73
—Sarah J wid Joseph h 76 Irving
Montross Clara B housekpr r 136 Garden
Monyek Milton S (Rhoda R) physician Spfd and 3 Colony rd h do
Moon Coleman L (Hildegarde C) elec Spfd h 117 Grandview av
Mooney Bertha L wid William E r 145 Ely av
Moore Alvin I (Hattie) methods eng WECo h 970 Elm
—Dana S (Clara L) poultry 199 Sikes av h do
—Dorothy E priv sec WECo Phelon av h at Westfield
—Gerald D (Evelyn F) estimator Spfd h 33 Cooper
—Hazel E Mrs bkkpr Spfd r 34 Fox
—Helen L clk Spfd r 74 Pleasant
—Henry E (Hazel E) display mgr Spfd h 34 Fox
—James J (Julia E) brakeman B&A h 119 Pine
—John J (Jennie E) h 781 Union
—John W in US Army r 74 Pleasant
—Joseph h rear 1162 Riverdale
—Josephine R wid Robert E clk SPCo h 61 High
—Margaret K wid Edward M r 65 Elmwood av
—Philip V (Alida H) mach Spfd h 284 Main
—Rose M Mrs steno Westfield h 74 Pleasant
—Stella C wid John R clk 152 Elm h 254 Westfield
—Thomas P (Ethel) in US Army r 55 Elmwood av
—William E rem to Chicago Ill
—William G (Mabel L) (Williams Pharmacy) 182 Elm and 677 Westfield h 129 Nelson
—William S (Beatrice H) elec appliance serviceman h 94 Worcester
Moran Anna emp 473 Main r do
—Dennis F (Mary) bus opr StRy h 39 Hillside av
—Edward J (Winifred F) mach opr USA h 21 Prospect
—Edward J Jr (Mae H) mach opr G&BMfgCo h 930 Westfield
—Gertrude M Mrs clk WECo r 36 Armstrong
—Guy E (F Hortense) v pres Spfd h 2039 Westfield
—Mary emp 485 Main h 445 do
—Philip (Gertrude M) in US Navy r 36 Armstrong
—Robert in US Army r 21 Prospect
—Robert T (Rita B) in US Army r 2039 Westfield
—Thomas clk Spfd r 7 Upper Church
—William H (Janet B) autos Spfd h 249 Rogers av
Morando Louis J (Valentia) tool supv USA h 93 City View av
—Rosa wid Santo h 66 Exposition ter
Morasse Fernand in US Army r 77 Fairview av
—Wilfred (Ernestine) carp B&A h 77 Fairview av
Moreau Vina C wid Arthur C h 33 Morton
—William T insp G&BMfgCo r 33 Morton
Moreland Benjamin (Helen) supv Holyoke h 20 Northwood av
Moren Earl W maintenance man G&BMfgCo r 1490 Memorial av
—Edwin A (Helen A) mach G&BMfgCo h 569 Main
—Ernest A mach opr Spfd r 1409 Memorial av
—Grace E Mrs h 1490 Memorial av
—Oscar H (Anna G) maintenance man G&BMfgCo h 84 York
Morey Cecelia wid Vincent J h 64 Queen av
Morgan Arthur R in US Navy r 23 Field

MORGAN
—Beverly A Mrs bkkpr 1651 Riverdale h at Spfd
—Clifford M asst eng Spfd h 12 Ludington ct
—Edward A (Belle M) clk 94 Front h 98 Hampden
—George J (Effie D) yard condr B&A h 142 Ely av
—Georgie B wid James A nurse 2301 Westfield h do
—Harry L (Frances L) chauf Spfd h 46 Worthy av
—James E (Mary A) condr B&A h 131 New Bridge
—James J (Elizabeth Q) slsman GFBCo Palmer h at Hampden
—James S Jr (Marguerite M) autos Northampton r 283 Park
—Mabel L wid Walter R emp CVMfgCo h 23 Field
—Raymon E (Ruby A) treas Spfd h 188 Riverdale
—Raymond J (Dorothy J) chauf Spfd h 685 Elm
—Sadie M envelopemkr Spfd r 12 Ludington ct
—Walter W in US Army r 23 Field
Mori Elizabeth wid Andrew h 178 New Bridge
—Henry C clk USA r 178 New Bridge
—Julia A emp AmBCorp r 178 New Bridge
—Vera J floorwkr Spfd r 178 New Bridge
Moriano Lewis (West Side Bakery) 764 Main h at Spfd
Moriarty Edward G foundrywkr PM&GCo r 12 Primrose
—Ellen wid John h 12 Primrose
—Ellen A drsmkr 12 Primrose r do
—Eugene J (Phyllis) emp AmBCorp h 186 Morgan rd
—James P r 12 Primrose
—John F in US Army r 37 Norman
—John S painter r 12 Primrose
—Josephine nurse 70 Riverdale r do
—Michael W mach PM&GCo r 12 Primrose
—Theresa wid Joseph tel opr Spfd h 20 Church
—Thomas F h 37 Norman
—Thomas F Jr in US Army r 37 Norman
—Thomas J (Mary K) letter carrier 74 Elm h at Spfd
Morin Charles A (Catherine) emp AmBCorp h 41 Day
—Felix H (Virginia) fireman B&A h 166 Chestnut
—Georgiana E wid Charles T h 18 Globe
—Maurice F (Cecilia H) toolmkr Spfd h 1446 Riverdale
—Roland V h 66 School
—Zoe wid George A r 98 Fairview av
Morini Elio (Theresa) in US Army r 47 Burford av
Morley Donald A (Alice C) foreman Westfield h 39 Woodmont
—Edith E clk Spfd h 31 Hanover

MORLEY KENNETH I
(Ella J) pasteurized milk and cream butter buttermilk and cheese 16 Healy h do—See p 911

Morrill Julius A funeral dir 303 Main h 299 do
Morris Albert H (Marjory E) office mgr 172 Memorial av h 79 Hampden
—Catherine M h 369 Main
—George E (Lena M) finisher tender Agawam h 27 Kelso av
—George T (Jeanette P) in US Army h (2A) 21 Colony rd
—George W (Eva E) foreman B&A h 131 Hillside av
—Harold (Dinah E) millwright Holyoke h 64 Althea
—John (Esse) projectionist Westfield h 126 Maple
—John J Jr (Catherine W) emp RyEx h 8 W Clay
—Joseph R (Frances M) chauf Town h 17 Mosher
—Mildred E office sec Spfd r 64 Althea
Morrison Ada E wid William A clk WECo h 30 Day
—Murdo D (Katie) h 95 Hampden
—William H Jr (Ruth J) in US Army r 29 VanHorn
Morrissey Ada P Mrs clk Water Dept r 41 Avondale av
—E Celia in WAC r 2284 Westfield
—Marion E wid William H h 422 River
—Timothy S (Ada P) fireman B&A h 41 Avondale av
—William B (Rita L) mach USA h 2284 Westfield
Morse Annie C wid Edward cleaner Spfd h 61 Russell
—Charlton A (Ruth E) mech G&BMfgCo h 39 Elm cir
—Harold M (Mildred V) elec Chicopee Falls h 701 Westfield
—Leland W (Helen P) in US Army r 701 Westfield
—Roy C (Irma B) ins agt Westfield h 73 Maple ter
—Shirley J clk Chicopee r 701 Westfield
—William M r 40 Lowell
Morton Helen L wid Ralph F waitress 160 Park h 60 Lathrop
—Neal (Edna L) mech Holyoke h 39 Roanoke av
—Pauline tel opr 1499 Memorial av h at Spfd
Moschen Edward emp WECo r 7 Upper Church
Moses Horace A (Alice E) pres West Springfield Trust Co 85 Elm and chairman of board Strathmore Paper Co Front opp depot h at Spfd
Mosher Edward timekpr 325 Memorial av r 64 Bridge
—Eula V tchr music 33 Colton av h do
—Francis P (Louise J) yard brakeman B&A h 487 King's hwy
—Virginia I married Floyd W Grolemund
—Walter D (Mildred L) in US Army r 74 Warren
—Walter S pressman Spfd h 74 Warren
—William A (Agnes) printer Spfd h 38 Kings hwy
Most Clarence O (Winifred M) mach GFBCo h 221 River

PARK CLEANERS AND DYERS, INC. *Office and Works:* 106 Kensington Ave.
"Dry Cleaning As It Should Be Done" Springfield, Mass. - - PHONE 6-5476

RADIO STATION WSPR 1270 K.C. *The Friendly Voice of Western New England*
63 CHESTNUT STREET

Mother Mary Magdalen of the Passion Superior Dominican Nuns of the Perpetual Rosary Monastery of the Mother of God 1430 Riverdale blv
—of Sorrows Monastery (Passionist Fathers) Monastery av
Mottle Emil G (Antoinette A) toolmkr G&BMfgCo h 69 Bridge
—Mary wid Joseph r 69 Bridge
—William J (Martha) rem to Southwick
Moulton Stephen P (Fannie B) tree warden Town h 72 King's hwy
—Martha K clk Westover Field r 72 Kings hwy
Moultrop George B in US Army r 142 Southworth
—Harold A (Esther S) office mgr Spfd h 142 Southworth
Mt Calvary Baptist Church 33 School
Moylan Edmund T (Bertha M) ins adjuster Spfd h 10 Pleasant
Moynahan Francis (Jean) in US Navy r 57 Elmdale
Moynihan Janet E clk 95 Elm h at Longmeadow
Mozden Stephen mgr 199 Elm h at Chicopee
Mroz John (Josephine H) mach Westinghouse h 20 Roanoke av
—Joseph J (Mildred M) in US Navy r 946 Amostown rd
Mscisz Annie M wid Joseph F assembler Chicopee h 18 Ferry av
—Frank J (Grace P) rem to Lowell
—Louis F (Nellie K) in US Marines r 18 Ferry av
—Maryon J (Sophie) rem to CFalls
Mucha Roger S (Josephine) far h 256 Birnie av
Mudgett Elmer R (Ethel G) eng Spfd h 17 Elmdale
—John S (Barbara R) mech eng SPCo Front h at Westfield
—Robert M (Essie A) auditor SPCo h 76 Van Horn
Mulcahy C Irene Mrs bkkpr Spfd r 664 Birnie av
—Edward T r 46 Neptune av
—Joseph T (Abbie E) foreman Street Dept h 1529 Piper rd
—Joseph T Jr in US Navy r 1529 Piper rd
—Justine Rev r Monastery av
—Patrick J (C Irene) emp USA h 664 Birnie av
Mullen Frederick (Ruth J) rem to Boston
Mulvey James P (Anna) shipping clk PPubCo r 42 Bridge
Mumford Eugene G (Myrtle R) h 31 Boulevard
Munkittrick Stanley J (Jean M) in US Coast Guard r 59 Boulevard
Munro Annette C clk 95 Elm h at Spfd
Munsell Myrtle K clk 95 Elm h at Spfd
Munson Robert L (Bertha) mgr Spfd h 35 Morton
Murdock Alfred T (Betty M) chauf Spfd h 33 Bridge
Murphy Agnes M rem to CFalls
—Catherine L wid William H h 30 Chestnut
—Catherine T wid John J h 62 Baldwin
—Claire P Mrs nurse Brockton r 123 Wayside av
—D Francis (Genevieve S) in US Army r 82 Meadowbrook av
—Daniel C (Josie B) crane opr B&A h rear 62 Baldwin
—Daniel J r 88 Pine
—Daniel W (Dorothy I) slsman Spfd h 412 Main
—Francis V (Mary T) mech Spfd h 48 Maple ter
—Frederick (Hattie M) rem to Spfd
—George F (Laura I) h 37 Nelson
—Gertrude F clk 946 Elm r 75 Garden
—Harry (Claire P) in US Navy r 123 Wayside av
—Helen D nurse 75 Garden r do
—James B h 75 Garden
—Jennie E rem to Stoneham
—John J insp USA r 191 Windsor
—John J (Jennie M) in US Army h 72 George
—Joseph V (Mary G) dept mgr Spfd r 113 Chestnut
—Mary A r 76 Garden
—Mildred R emp PM&GCo r rear 62 Baldwin
—Patrick J h 68 George
—Patrick J (Margaret M) emp 325 Memorial av h 191 Windsor
—Raymond S in US Army r 62 Baldwin
—Rita F mach opr Spfd r 30 Chestnut
—Rose R Mrs rest room atdt B&M r 206 Labelle
—Ruth M insp USA r 30 Chestnut
—Stephen R roofer r 62 Baldwin
—Thomas J (Dorothy A) in US Navy r 16 Chapin
—Timothy F (Rose R) crib man AmBCorp h 206 Labelle
—Wallace C (Frances C) guard Spfd h 362 Main
—William E in US Navy r 30 Chestnut
Murray Angus emp SPCo r 62 Main
—Earl F (Margaret M) letter carrier h 58 Fairview av
—Enola A steno Spfd r 58 Fairview av
—Francis A (Frances I) acct AmBCorp h 146 Poplar av
—James A in US Navy r 82 Chestnut
—John T (Mary E) steamfitter Spfd h 82 Chestnut
—Joseph M (Louise M) freight handler Spfd h 227 River
—Margaret M tchr W Hartford Conn r 82 Chestnut
—Robert E r 224 Main
—Roderick A (Katherine E) insp G&BMfgCo h 51 Hampden
—Ronald Rev rem to Long Island N Y

MURRAY THOMAS J
(Frances E)
ELECTRO PLATERS
NICKEL PLATERS
METAL POLISHING
HARD CHROMIUM PLATERS
CADMIUM PLATERS
GOLD PLATERS
SILVER PLATERS
COPPER PLATERS
964-966 Main tel 2-3129 h at Spfd—See foot lines

—William H (Esther L) clk 90 Front h 224 Main
Murtaugh Edward C (Mary E) paper cutter Spfd h 63 Wilder ter
—Maude bkkpr USA r 68 Irving
Murtough James M (Mildred A) insp Westinghouse h 43 Wilder ter
Musante Victor E (Blenda A) postal clk Spfd h 118 Woodmont
Muscaro Anthony in US Army r 48 Allen
—Frank rem to Spfd
—Gladys C Mrs beauty shop 15 Church r do
—Joseph A (Frances) h 48 Allen
—Marion clk 85 Elm r 15 Church
—Vincent (Gladys C) switchman B&A h 15 Church
Muscolo Anthony in US Army r 25 Railroad
—Domenic (Minnie) lab Spfd h 34 Sprague
—Giovanni (Giuseppina) emp CVMfgCo h 25 Railroad
—Josephine A mach opr 140 Norman r 34 Sprague
—Theresa A emp 140 Norman r 34 Sprague
—Theresa J wid Giuseppe h 34 Sprague
—Yolanda mach opr PM&GCo r 25 Railroad
Muse Emily F blueprint clk WECo Phelon av h at Spfd
Mutispaugh Harold (Waneta D) in US Army r 52 Nelson
Myers Louise wid Harry B mach opr PM&GCo r 68 Sprague
Myette Joseph J (Emily M) slsman Spfd h 107 Althea
Mykglord Edward (Marguerite I) in US Army r 137 Garden
Myoski Anna steno Spfd r 827 Main
—John J foreman AmBCorp r 827 Main
—Stasia M clk AmBCorp r 827 Main
—Walter (Anna) elev opr Spfd h 827 Main

NADEAU STELLA M Mrs h 68 School
—William emp Mother of Sorrows Monastery r Monastery av
Nager Paul F Rev rem to Long Island N Y
Nagle Walter M (Frances E) clk-supt Clark Paint & Varnish Company Inc 966 Union h 89 Meadowbrook av
Nagler Bruce E student r 144 Woodmont
—Frank carp h 144 Woodmont
Naglieri Joseph (Lena) rem to Spfd
Naliwka Andrew (Mary) emp 32 Dyke av h 38 do
—Andrew Jr (Janina) emp 32 Dyke av h 38 do
—Frank emp 32 Dyke av r 38 do
—William R in US Army r 38 Dyke av
Nannini Martina M packer Spfd r 10 Willard av
—Primo S (Rose A) pressman GFBCo h 94 Bosworth
—Vincent (Mary L) lab Spfd h 10 Willard av
Napolitan Carlo L (Anna M) color mixer Holyoke h 44 Sprague
—Philip A (Matilda M) sawyer NEBCo h 50 Exposition ter
Napolitano Anthony J emp AmBCorp r 16 Bonair av
—Louis J (Susan V) hardener USA h 18 Bonair av
—Teresa wid Antonio h 16 Bonair av
—Thomas C toolmkr 140 Norman r 16 Bonair av
Nareault Howard C apprentice B&A r 30 Moseley av
—Theophile (Lillian M) mach's helper B&A h 30 Moseley av
Narkewicz Milton T (Mildred E) supt Spfd h 65 Hanover
Narreau Roland H (Dorothy E) rem to Spfd
Nascimbeni Arthur F (Edna C) foreman Chicopee h 50 Lowell
—Dora M Mrs grocer 1164 Memorial av h do
—Elizabeth A mach opr USEnvCo r 15 Colton av
—Joseph B (Mary) mason tender h 15 Colton av
—Massimiliano C (Catherine) fire tender PM&GCo h 44 Lowell
—Napoleon J (Effie J) h 164 Front
Nash Charles T (Adele W) eng Spfd h 20 VanHorn
—Ernest O chemist Spfd r 1067 Riverdale
—Fred W treas Retail Furniture Warehouse Inc 1651 Riverdale h at Spfd
—Paul H (Caroline H) eng Holyoke h 190 Ohio av

NATIONAL LIBRARY BINDERY CO THE
Oscar Schnabel pres Mrs Evelyn Rafferty v pres Gerard B VanDeene treas library book binders 271 Park—See Adv Spfd Directory

NATIONAL PAPER BOX CO INC
James K Makrianes pres-gen mgr Mrs Clara A Makrianes treas 91 Church c Union—See Adv Spfd Directory

Naltress Ellen E nurse Spfd r 150 Chestnut
—John H (Mary S) h 150 Chestnut
Naughton Erina M wid Matthew F r (1A) 1568 Memorial av
—Matthew G in US Army r (1A) 1568 Memorial av
Naugle Edna R wid Ingle R r 650 Amostown rd
Navone Mario mach G&BMfgCo h 77 York
—Mario Mrs (Ernestine) died May 20 1944 age 43
Nay Carlton (Evelyn E) sec Spfd h 184 Rogers av
—Russell B poultry r 184 Rogers av
Naylor Benjamin E (Charlotte R) business agt Spfd h 97 Althea
—Charles I (Ruth I M) in US Army r 136 Pine
—Ida E wid William r 97 Althea
—John D (Emily C) watchman SPCo h 17 Pleasant
—Marion F Mrs cashier Spfd r 722 Main
—Philip H (Marion F) in US Navy r 722 Main
—Ralph W (Rhea B) in US Army r 97 Althea
—Robert D (Frances H) in US Army r 97 Althea
Nazembl'o John W (Augusta A) h 32 Garden
Neal Sonnie (Ida E) emp B&A h 73 Russell
Nee Leonard M emp B&A r 7 Upper Church
Negrucci Angelo F (Olga A) press opr GFBCo h 88 Bosworth
—Cleta B Mrs dept mgr Spfd r 14 Colony rd
—Giordano R (Cesarina) emp WECo h 111 Queen av
—John L (Josephine V) in US Army h 67 Queen av
—Robert A (Cleta B) in US Army r 14 Colony rd
Nelson Edward (Nathalie) rem to Spfd
—Elizabeth M Mrs priv sec NY r 182 Ohio av
—Frederick W (Elizabeth M) in US Army r 182 Ohio av
—George (Anna) h 931 Memorial av
—Milton B (Vera M) floor walker Spfd h 1504 Westfield
—Sidney T chauf RyEx r 1504 Westfield
—Warren C (Limina A) eng B&A h 65 Greenleaf av
Neuhoff Justin P (Motlea S) mach eng Holyoke h 62 Colony rd
Neukamm Balthas C (Amelia E) packer Spfd h 92 Grove av
—Kurt H in US Army r 92 Grove av
Nevers Gladys H clk Spfd r 8 William
—Joseph W (Mary S) asst foreman Spfd h 98 Labelle
—William J (Grace) h 8 William
—William J Jr mach opr Spfd r 8 William
Neville Nola Mrs r 33 Mosher
Nerlas Lysander L (Florence E) chauf Spfd h 47 Larone av

NEW ENGLAND BOX CO THE
(F M West Div) Christian A Rist mgr wooden packing boxes shooks varnished and fancy boxes and displays PO address Box 778 Springfield Zone 2 office and factory 121 Lowell—See Adv Spfd Directory

NEW ENGLAND METAL STAMPING
Kurt Vogel pres Charles G Vogel v pres Lydia H Vogel sec manufacturers of metal parts and screw machine products York and Roanoke—See Adv Spfd Directory

—England Milk Producers Assns John C Fienemann dist mgr 958 Riverdale

NEW ENGLAND ROOFING & SIDING CO
(Henry J Ouimet) roofing and siding contractors 308 Park—See Adv Spfd Directory

—England Smelting Works Inc Abraham J Saffer pres Moses Saffer clk Louis Saffer treas 502 Union
—Majestic Theatre Elihu Glass mgr 133 Elm
—Moon Inn (Leopold J Authier) rest 1783 Riverdale

NEWAY UPHOLSTERING CO
(Mac Maciolek) reliable upholstering furniture repairing and refinishing 62 S Boulevard tel 3-1544

Newcomb Josephine A steno WECo Phelon av h at Spfd
Newell Bertha V samplewkr USEnvCo r 105 Hampden
—Clarence C (Edna M) furniture refinisher h 197 Ohio av
—Morgan D (Eleanor L) in US Army h 1448 Riverdale
—Robert L (Gertrude H) heat treater WECo h 17 Mosher
Newhouse Gordon L (Doris M) in US Army r 35 Worcester
Newman Lawrence G (Priscilla R) mach USRCo h 65 Fairview av
—Richard W (Anna M) mach opr Spfd h 245 King's hwy
Newra Antoinette Mrs weaver Spfd h 72 York
—Jennie E in WAC r 72 York

Hard Chromium Plating
THOMAS J. MURRAY *Springfield's Largest Platers*
964-966 Main Street - West Springfield DIAL 2-3129
Complete Plating Service

HAMPDEN SAVINGS BANK STABILITY - SERVICE
INC. 1852 1665 MAIN STREET INTEREST BEGINS FROM THE 15th OF EACH MONTH BEGIN SAVING NOW

Newton George W (Florentina E) eng B&A h 35 Druid's la
Neylon John F mach Spfd r 196 Boulevard
—William M (Helen B) ordnancewkr Spfd and interior decorator 15 Irving h do

Nichols Clarence T
(Nichols Pattern Works) 27 Sylvan h at Spfd—See p 911
—Dolor E (Lillian C) car insp B&A h 27 Mosher
—Elmo J (Cecilia M) assembler G&BMfgCo h 16 Day
—Laura E wid Raymond C rem to Spfd

NICHOLS PATTERN WORKS
(Clarence T Nichols) wood and metal patterns and models 27 Sylvan tel 3-1898—See p 911
Nicholson Alexander J (Lea M) foreman Westinghouse h 34 Cass av
—Edward P in US Navy r 22 Janet
—Hazel L tchr 767 Main r 73 Beverly Hills)lower)
—Homer r 73 Beverly Hills (lower)
—James (Katherine) meat cutter 660 King's hwy h 22 Janet
—John (Hazel G) h 73 Beverly Hills (lower)
—Mary wid George sewer Spfd h 92 Almon av
—Richard H (Emma I) eng Spfd h 122 Nelson
Nickelson Peter D (Anna M) barber Spfd h 24 Moseley av
Nickolai Joseph lather Spfd r 26 Burford av
Nicksa Charles emp 140 Norman r 781 Union
Nicora August (Josephine) construction wkr h 747 Main
Niedzielski Emilia M bkkpr Spfd r 351 Prospect av
—Frances A bkkpr 1932 Riverdale r 351 Prospect av
—Joseph A (Sophie C) farm hand 1932 Riverdale h 351 Prospect av
—Mary M tester Spfd r 351 Prospect av
Niedzwiecki Celia assembler Spfd r 302 Piper rd
—Henry J in US Army r 302 Piper rd
—John (Celia) emp MDFCo h 302 Piper rd
—Wincenty S in US Army r 302 Piper rd
—Wladyslaw in US Army r 302 Piper rd
Niemiec Frank (Fredericka L) set up man Chicopee h 851 Piper rd
Nietupski Anthony restwkr 205 Elm r 16 Neptune av
Nigh Laura B wid Wilbur W r 135 Warren
Nikander Charlotte wid Jacob h 24 City View av
Niles Clarence W (Mary R) eng B&A h 21 Boulevard pl
—Clarence W Jr (Mae A) rem to Spfd
—Roland A in US Navy r 21 Boulevard pl
Nimmo Joseph (Isabelle V) foreman AmBCorp h 115 VanHorn
—William W (Mae L) mach opr Spfd h 68 Maple Heights

NIMS B D LUMBER CO
(BRAINERD D NIMS)
LUMBER-BUILDING MATERIALS
MASON SUPPLIES
HARDWARE-PAINT
253 Baldwin—See p 910 and Spfd Directory
—Brainerd D (Mary A) (B D Nims Lumber Co) 253 Baldwin h at Spfd
—Charles A (Mildred I) guard E Longmeadow h 201 Woodmont
—Francis (Dorothy J) in US Army r 1119 Riverdale
Nitcavic Catherine R emp 56 Wayside av r do
—John F sls eng 140 Norman h at Will
Noak Raymond J (Violet L) emp G&BMfgCo h 128 Silver
—Samuel S (Dorothy D) gen mgr 325 Memorial av h 24 Colony rd
Noble Frederick A (Helen E) caretaker 109 Main h 249 do
—Gladys E bkkpr 146 Elm r 249 Main
—Margaret M women's and girls' sec Young Women's Christian Assn 7 Upper Church r 52 Grove
Nokes Francis (Shirley D) rem to IO
—Roy (Catherine E) h 97 Ashley
Nolan John fireman B&A r 903 Main
Noonan Annie E wid John J h 315 Prospect av
—Catherine F steno Spfd r 1956 Riverdale
—Chester P foreman Spfd r 315 Prospect av
—Edward F in US Navy r 1956 Riverdale
—Frank E (Stella M) tire builder USRCo h 1672 Riverdale
—George R gunwkr Spfd r 1956 Riverdale
—John J (Alfreda E) burner Boston h 76 Elmwood av
—John M in US Army r 51 Irving
—Loretta C clk Spfd r 315 Prospect av
—Margaret M clk Spfd r 1956 Riverdale
—Mary R clk Washington DC r 315 Prospect av
—Nora A wid Patrick F h 1956 Riverdale
—Nora G tchr 215 King's hwy r 1956 Riverdale
—Theresa A wid William A h 51 Irving
—Thomas J printer Spfd r 1956 Riverdale
—William A in US Navy r 51 Irving
—William J plumber Spfd r 1956 Riverdale
Noone Patrick N mach opr USA r 27 Globe
Nooney Ardelle clk 95 Elm h at Spfd
—George A (Annie G) eng B&A h 61 Garden
—Ralph H opr StRy r 44 Maple Heights
—William E in US Navy r 61 Garden

Norcross J Leslie (Bernice R) acct Spfd h 67 Maple Heights
Noret Anna A cashier Spfd r 29 Roanoke av
—Anna M wid Charles J h 29 Roanoke av
—Anthony (Vera) welder Chicopee h 1136 Memorial av
—Charles F r 29 Roanoke av
—Pauline D packer Spfd r 29 Roanoke av
Norman Donald J (Marie) in US Army 31 Upper Church
—Harold F (Clara H) fireman SPCo h 456 Main
—Percy R sta eng NYNH&H h 31 Upper Church
Normand Adjutor J (H Joy) slsman h 38 William
Normandeau J Marcel (Cecile A) (Normandeau Memorials) 1635 Riverdale h do
—Memorials (J Marcel Normandeau) 1635 Riverdale
Norris Alma M tchr 201 Park h 39 Southworth
—Arthur J (Florence M) r 127 Park av
—Charles P (Christine) emp WECo h 55 Lathrop
—Dorothy E rem to Longmeadow
—F Ivy wid Walter A h 403 Dewey
—Frank A (Elizabeth B) clk G&BMfgCo h 16 Shepard
—Frank H assembler G&BMfgCo r 17 Day
—George L (Ruby A) mach opr BMTCo h 41 Bliss
—Kenneth R in US Navy r 41 Bliss
—Lear wid Patrick J h 127 Park av
—Lena r 39 Southworth
—Mildred wid J Edward h 988 Riverdale
—William H r 127 Park av
—William J (Mary T) in US Navy r 112 Front
—Willie E (Marian G) crater G&BMfgCo h 64 Worcester
Northrup Charles L (Cecile) steward Spfd h 398 Elm
Northrup Walter S (Jennie A) rem to Agawam
Norton Alfred J rem to Spfd
—Cy (Elizabeth A) mgr sales promotion SPCo Front h at Longmeadow
—Harriet C r 10 2d
—Harry V condr B&A r 144 Union
Nostin Dominic clk WECo r 7 Upper Church
Novak Barnard W h 92 Southworth
Novotny Albina wid Emanuel h 27 E School
—Emil F (Antoinette) insp Spfd h 25 E School
—Robert F in US Army r 27 E School
—William (Alice) clk Spfd r 27 E School
Nowak William J (Stella A) radio technician Spfd h 1022 Amostown rd
Nowakowski Frank helper 1651 Riverdale h at Spfd
Nowill Ben (Edith H) h 476 Main
—Ben W (Pauline E) milk 232 Riverdale h do
—Donald A in US Navy r 36 Lyman
—Dorothy E Mrs mach opr PM&GCo h 31 Hillside av
—Edith H Mrs r 476 Main
—Harold C rem to Agawam
—Kathleen in WAC r 476 Main
—Kathleen M in WAVES r 36 Lyman
—Thomas (Leda H) eng B&A h 36 Lyman
—Warren T in US Navy r 36 Lyman
Newlan Stephen clk SPCo r 19 Hillside av
Nunn Harry R (Grace E) asst foreman B&A h 213 Park av
—Howard E (Betty J) in US Navy r 169 Park av
Nutter Grace wid Albert T h 60 Spring
—Wesley A purchasing agt VNCo r 60 Spring
Nutting Ida M wid Arthur F r 69 Field
Nyce Albert (Clara) polisher MDFCo h 28 George
Nye Elsie M wid Arthur M r 16 Worcester
—George E (Ida M) patternmkr Spfd h 181 Wolcott av
—William F (Marjory D) personnel mgr WECo h 65 Ohio av
Nygren Stanley W (Isabelle L) mach WECo Phelon av h at Agawam
Nylic Bernard J (Shirley M) in US Army 1162 Riverdale

OAKES NELLIE L wid Robert H r 50 Oleander
Oakley John pres Perkins Machine and Gear Co Circuit av c Palmer h at Spfd
Oatman Floyd A (Lois T) nursery man Westfield h 2042 Westfield
Ober Clinton R (Georgia M) rem to Feeding Hills
—Minerva M wid Amos T r 15 Roanoke av
Oberheim Leslye H O Mrs clk Redden-Sanderson Inc 120 Memorial av h at Agawam
Oberlander Eugene R (Kathleen A) in US Navy h 71 Fairview av
O'Brien Charles S (Mary K) rem to Minnesota
—Clayton E in US Navy r 1568 Westfield

O'BRIEN COAL COMPANY INC
coal-Koppers Coke and fuel oil office and yard 534 Union—See p 906
—James J fitter SGLCo h 127 Union
—James W in US Navy r 127 Union
—James W (Sadie C) insp AmBCorp h 1568 Westfield
—James W Jr in US Army r 1568 Westfield
—John B (Florence L) chief of police h 137 Pine
—John F (Catherine A) foundrywkr Spfd h 7 Smith av
—Kathleen A clk 95 Elm h at Spfd
—Mary Mrs mach PM&GCo r 135 New Bridge

O'BRIEN
—Ruth A priv sec AmBCorp r 1568 Westfield
—Thomas J (Margaret P) steel cutter Spfd h 298 Park
—Timothy J (Alice G) h 47 Warren
—William J (Bertha M) painter h 112 Front
—William J (Ruth M) in US Navy h 32 2d
O'Clair Frank A (Dorothy C) installer Spfd h 37 Greenleaf av
O'Connell Daniel (Mary M) in US Navy r 50 Southworth
—Daniel J (Helen M) mach G&BMfgCo h 139 Union
—Daniel J (Lena L) letter carrier h 303 Elm
—Daniel J Jr (Mazuary) in US Army r 303 Elm
—Daniel P (Hannah R) janitor 115 Southworth h 1097 Westfield
—Edwin J in US Navy r 49 Ely av
—Elizabeth T wid William clk TelCo r 158 New Bridge
—Francis (Janet) mach Spfd h rear 50 Queen av
—James J maintenance man G&BMfgCo r 20 Lowell av
—John A Rev pastor Church of the Immaculate Conception (Roman Catholic) h 475 Main
—John E in US Army r 170 Boulevard
—John J beater eng Holyoke r 182 Boulevard
—Joseph J (Laura C) janitor 475 Main h 445 do
—Julia A tchr N Agawam r 1097 Westfield
—Margaret T asst purchasing agt Indian Orchard r 39 King's hwy
—Martin M (Nora M) h 53 Kelso av
—Mary E waitress Spfd r 303 Elm
—Mary P priv sec GFBCo r 1097 Westfield
—Michael J papermkr SPCo h 20 Queen av
—Michael J (Mary H) bus opr Spfd h 39 King's hwy
—Paul D in US Army r 1097 Westfield
—Rita M insp PM&GCo r 20 Queen av
—Thomas M (Ruth C) in US Navy and (Elm Hardware Co) 201 Elm r 104 Boulevard
O'Connor Agnes T student r 34 High
—Anna T steno Spfd r 2024 Riverdale
—Dennis J alcohol insp State h 461 Elm
—Dennis W (Nellie M) lumber Southfield h 5 Wilder ter
—Edward A (Frances J) in US Navy r 125 S Boulevard
—Edward E (Emma M) insp WECo h 287 Park
—Edward J emp 126 Park r 74 Day
—Frances J Mrs clk G&BMfgCo r 125 S Boulevard
—Francis J in US Army r 34 High
—Helen M steno Spfd r 34 High
—John B (Lucy G) car insp B&A h 22 Fairview av
—M Carroll (Mary E) clk G&BMfgCo h 49 Elmdale
—Margaret wid Patrick J h 2024 Riverdale
—Margaret L bkkpr Spfd r 2024 Riverdale
—Margaret M emp 34 High r do
—Mary A billing clk GFBCo Palmer h at Spfd
—Mary K r 34 High
—Michael (Shirley E) in US Marines r 70 Hanover
—Michael J (Agnes L) stereotyper Spfd h 27 Morton
—Michael M eng Agawam h 34 High
—Nellie M Mrs tchr 767 Main r 5 Wilder ter
—Robert G in US Army r 49 Elmdale
—Shirley E Mrs emp G&BMfgCo r 70 Hanover
—Thomas F (Frances E) emp personnel dept G&BMfg Co h 62 Irving
—Thomas P (Anna N) (Elm Lunch) 205 Elm h 16 Neptune av
—William in US Navy r 22 Fairview av
—William C in US Army r 49 Elmdale
O'Day Elizabeth M Mrs assembler WECo r 14 Kelso av
—Gerald J (Elizabeth M) in US Marines r 14 Kelso av
Odierna Adelaide wid John h 64 E School
—Angelina T typist Spfd r 64 E School
—Lillian M packer Spfd r 64 E School
O'Donnell Anna J wid John F r 52 Craiwell av
—Avis E student r 52 Craiwell av
—Charles R in US Army r 31 Elmwood av
—Daniel chef Spfd h 42 Bliss
—Frances C ediphone opr GFBCo Palmer h at Spfd
—John C in US Navy r 52 Craiwell av
—Joyce M dental hygienist Spfd r 31 Elmwood av
—Nellie r 42 Bliss
—Terrence C (Mary V) v pres-wks mgr Gilbert & Barker Mfg Co ft Church h 52 Craiwell av
—Terrence M lab r 42 Bliss
—Thomas M (E Louise) acct GFBCo h 31 Elmwood av
Oehler Gladys M office clk WECo Phelon av h at Holyoke
Ogorzalek Apolina F r 316 Park
O'Hare Thomas G r 136 Silver
O'Heare Margaret T wid William C h 328 Kings hwy
Ohlson Frank W (Kathryn) construction supt Shrewsbury h (2A) 15 Colony rd
Oke Harriet A Mrs r 151 Ashley
O'Keefe Ella T proofreader Spfd r 88 Lowell
—Francis M clk Spfd r 88 Lowell
—Julia T wid Jeremiah F rem to Spfd
—Margaret V office sec Spfd r 88 Lowell
—Margret priv sec 140 Elm h at Thompsonville Conn

WESTERN MASSACHUSETTS ELECTRIC CO. *Better Light Means*
73 State Street TEL. 4-8211 Springfield, Mass. *Better Sight*

FIELD, EDDY & BULKLEY
1200 MAIN STREET
PHONE 4-1112
SPRINGFIELD FIRE and MARINE
LOCAL AGENTS

O'KEEFE
—Mary A wid Timothy J h 53 Lowell
—Mary E steno USA r 88 Lowell
—Timothy F in US Army r 88 Lowell
Olander Arthur E carp AmBCorp r 319 Main
Olbrych Mary packer Spfd r 112 Ashley av
—Michael (Salomea) sweeper Chicopee h 112 Ashley av
Old Day House (Ramapogue Historical Society) 70 Park
—Union Street Cemetery Union c Church
—White Church Cemetery Elm bet Newton av and Riverdale
Oldfield Nellie B Mrs r 1574 Memorial av
Olds Helen student r 21 Neptune av
Olesuk John (Katherine) window cleaner Spfd h 115 High
Oliver Herbert F (Hildred E) mach eng Spfd h 133 Hillside av
—J Augustus clk Spfd r 67 Maple ter
Olivier Oliver E draftsman Holyoke r 136 Boulevard
Olmsted Frederick S (Claire G) fertilizer service man 95 Elm h at Longmeadow
Olsen Pauline rem to California
Olson Albert E (Florence A) pres Tractor & Implement Sales Inc 28 Eldridge av h at Spfd
—Eric E (Elizabeth E) furniture finisher Spfd h 25 Merrick
—Florence A Mrs treas Tractor & Implement Sales Inc 28 Eldridge av h at Spfd
Olszewski Anthony (Catherine) far h 1321 Morgan rd
—Antonina A r 1321 Morgan rd
—Theodore R r 1321 Morgan rd
O'Malley Dorothy A steno Spfd r 222 Kings hwy
—Michael J (Margaret F) supv practical arts public schools h 222 Kings hwy
—Robert M in US Army r 222 Kings hwy
O'Meara Daniel (Mary C) mach opr GFBCo h 175 Union
O'Neil Annie wid Thomas J r 47 Neptune av
—Claire M tabulating mach opr WECo Phelon av h at Spfd
—Claire P married Harry Murphy
—Edward J in US Army r 123 Wayside av
—Eleanor E etcher Chicopee r 18 Sprague
—James in US Army r 18 Sprague
—John J (Anne C) optometrist Spfd h 47 Neptune av
—John V r 23 Wayside av
—Joseph P Rev chaplain US Army r Monastery av
—Martin M (Mary J) emp B&A h 61 Hill
—Russell T (Helen E) mach opr 140 Norman h 127 Hillside av
—Thomas F (Louise P) condr B&A h 79 Pierce
—William F slsman 1461 Riverdale h 123 Wayside av
—William J (Esther V) letter carrier h 36 Oakland
O'Neill Francis (Mary E) mech Aldenville h 59 Pierce
—Martin E (Mary A) h 4 Rochelle
Onigan Rose wid Martin h 67 Hill
—Vartanush wid George N h 67 Hill
Oppenheimer Elver W (Mabel E) dispatcher Spfd h 1982 Riverdale
Orberg Axel S (Alice W) linotype opr Spfd h 67 Fairview av
Orci Felix coremkr Spfd r 46 Irving
Ordway Lester H (Amy O) toolmkr Spfd h 225 Dewey
Orlosk Frederick (Eunice E) meat cutter Spfd h 1064 Memorial av
Ormsbee Fred W (June A) in US Army h 15 Labelle
Orr Beulah W Mrs v pres Sterling A Orr Inc 92 Memorial av h at E Longmeadow
—Margaret M Mrs pres Sterling A Orr Inc 92 Memorial av h at Spfd
—Sterling A (Beulah W) treas Sterling A Orr Inc 92 Memorial av h at E Longmeadow
—Sterling A Inc Mrs Margaret M Orr pres Mary E McBride clk Sterling A Orr treas autos 92 Memorial av
—Wallace E (Lottie A) receiver Spfd h 124 Union
—Wallace E Jr in US Army r 124 Union
Ortolani F Maria wid Luigi h 43 Belle av
—Peter R (Anna R) trucking and (Ortolani's Fuel & Ice Co) 45 Belle av h do
—Stella G bkkpr Spfd r 43 Belle av
Ortolani's Fuel & Ice Co (Peter R Ortolani) 45 Belle av
Orton Frank D (Anna L) h 40 Moseley av
—Frank D Jr (Pearl W) mach Spfd r 40 Moseley av
—Frank D 2d in US Navy r 40 Moseley av
Osborne Lewis J Jr (Edith L) in US Army r 319 Main
Osgood P F Refrigeration Service (Percy F Osgood) 25 Grand View av
—Percy F (Hazel E) (P F Osgood Refrigeration Service) 25 Grand View av h do
O'Shea Catherine E nurse NY r 124 Bridge
—David E in US Marines r 44 Western av
—Donald D (Julia A) sta eng G&BMfgCo h 44 Western av
—Kathleen A clk Spfd r 44 Western av
Osley Paul (Evelyn) toolmkr Spfd h 34 Van Horn
Osterhoudt Eugene P (Ethel S) loomfixer Agawam h 2261 Westfield
Osteyee Francis L (Sara C) bkkpr Westfield h 21 High
—Leon F in US Navy r 21 High
—Miriam L in SPARS r 21 High
—Virginia M married Warren W Elmer rem to Washington D C
Ostiguy Joseph P 35 E School
Ostiguy-Domingue Paul G (Alma F) machs helper B&A h 37 E School
Ostrowski Frederick J in US Navy 1995 Riverdale
—Harriet V r 1995 Riverdale
—Jeannette S married Charles C Willis
—Joseph Jr (Loraine) rem to Holyoke
—Joseph T (Estelle A) insp Spfd h 1995 Riverdale
—Stanley W (Eleanor R) cutter Spfd h 63 York
O'Sullivan Dorothy J r 1466 Westfield
—Florence M r 1466 Westfield
—John J in US Army r 1466 Westfield
—Michael J foreman TelCo h 1466 Westfield
—William r 62 Main
Otis Nelson insp US Govt r 7 Upper Church
O'Toole Mary emp 47 Pine r do
Ott Richard R (Ella M) mach opr WECo and janitor 235 Union h do
—Werner R in US Marines r 235 Union
Otto Boat Works (Arthur A Wilmes) ft James av
—Carl H (Muriel C) rem to Spfd
Ouellette Albert A (Doris P) in US Army h (Al) 21 Colony rd
—Ernest W (Anna E) mach opr Spfd h 889 Piper rd
Ouimet Eugene P (Marie C) mech A&PCo h 77 Hanover
—Harold P (Mary H) emp and refrigerator repr 75 Hanover h do
—Henry J (Alice E) roofer Spfd and (New England Roofing & Siding Co) 308 Park h 310 do
—Roland T (Mary R) police guard Spfd h 171 Nelson
—Zoel R r 180 Harwich rd
Ouimette Edward R in US Army r 61 Bliss
—Frank J (Emma) hostler B&A h 61 Bliss
—Henry J (Frances V) stock chaser Spfd h 81 Bliss
—Louis G (Remigia F) platformwkr Spfd h 1673 Riverdale
—Ralph S (Frances C) rem to CFalls
Outhuse Lena R houseckpr 263 Rogers av r do
Owczarski Frank W (Wanda T) mach Spfd h 24 Ferry av
Owen Dora T tchr Spfd h 135 Van Horn
Owens Margaret L rem to Spfd
—Raymond J (Helen M) rem to Spfd
Ozimina Betty insp Spfd r 878 Main

PAAPE Earl in US Navy r 31 Fox
—Jules in US Army r 31 Fox
—Lena E wid Julius J h 31 Fox
—Paul J in US Army r 31 Fox
Paciotti Virgilio foundrywkr Spfd r 16 Elmdale
Packard Russell B (Ruth S) bank teller Spfd h 63 Amostown rd
Paddock Arthur R in US Army r 63 Hampden
—Elmer A (Edith M) plumber Spfd h 63 Hampden
Padfield Isaac L (Sarah G) employer relations mgr Chicopee h 61 Elmdale
Paganelli Paul h off Piper rd
Page Arthur G (Catherine J) eng B&A h 194 Main
—Arthur G Jr in US Army r 194 Main
—Daniel V (Cassandra I) chauf Spfd h 35 Plateau av
—Frank E clk W & Z Machine Co Inc 34 Patton h 280 Morgan rd
—Helen E in SPARS r 280 Morgan rd
—Helen J in WAC r 194 Main
—Tracy O (Ruth H) in US Army r 280 Morgan rd
Pagella Horace (Elizabeth) instructor Spfd h 52 York
—Pietro (Rosa) emp NEBCo h 90 Baldwin
Pagenkoph William O (Clara M) foreman TelCo h 16 City View av
Pagliaro Henry in US Army r 32 Pine
—Mary Mrs h 32 Pine
—Papino in US Navy r 32 Pine
Paier Aldo in US Navy r 33 Allston av
—Alessandro (Catherine) emp PM&GCo h 99 New Bridge
—Anthony mach opr USA r 99 New Bridge
—Joseph (Johanna) boxmkr NEBCo h 33 Allston av
—Joseph V in US Army r 28 Belle av
—Mary T tchr r 28 Belle av
—Otto L (Geraldine) rem to Spfd
—Victor A baker Spfd h 28 Belle av
—William G in US Army r 99 New Bridge
Paige Nelson M (Grace L) mech Agawam h 22 Prospect
Paine Arthur F (Rose L) cutter Holyoke h 54 Hanover
—Arthur F Jr rem to Louisville Ky
—Bernard M (Rosamond M) clk PO r 56 Hanover
—Edwin S in US Army r 54 Hanover
—Emily M wid Harry P h 119 Queen av
—Kenneth E (Daphne M) service man 95 Elm h 155 Ohio av
—Rosamond M coil taper WECo r 56 Hanover
Pajak Aleksander (Annie) emp B&M and far 985 Morgan rd h do
—Edward (Ethel) emp Westinghouse h 979 Morgan rd
—Joan R insp USA r 985 Morgan rd
—Kazimierz in US Army r 985 Morgan rd
—Theodore in US Army r 985 Morgan rd
—William J (Stella) mach VNCo h 68 Kelso av
Palange Frank (Josephine A) grinder VNCo h 45 Merrick
Palliotti Andrew r 240 Baldwin
Palmer Belden E (Bertha J) toolmkr USA h 50 Riverdale
—Bessie W clk 95 Elm h at Spfd
—Charles H (Ruth S) agt Welfare Dept 126 Park and supr Bureau of Old Age Assistance do h 104 Kings hwy
—Dorothy M r 50 Riverdale
—Harry E Jr (Marilyn) in US Navy h 34 Russell
—Ida M wid Milford tel opr Spfd r 500 Westfield
—John W eng B&A r 903 Main
—Leonard N (Fannie M) in US Army r 34 Russell
—Milford A in US Army r 500 Westfield
—Robert A janitor 26 Park r 50 Riverdale
—Robert E (Martha) rem to Spfd
—Shirley M shipping clk Spfd r 50 Riverdale
—Theodore E (Arlene I) asst foundry supt G&BMfgCo h 14 Beverly Hills (upper)
Palombella Angelina clk 95 Elm r 348 do
—Concetta M married Albert LaPorte
—Elaine wid Victor D rem to Spfd
—Joseph in US Navy r 348 Elm
—Pasquale (Rose) shoe shiner Spfd h 348 Elm
—Tiberio H (Laura A) in US Army h 25 Fairview av
Pamcotti Nazzareno (Frances J) watchman PM&GCo h 49 Baldwin
Parageotopolos Stavros T (Myrtilla R) cook Spfd h 129 Birnie av
Panagiotopoulos James A rest 589 Westfield h at Spfd
Pandolfi John A (Tosca C) carburetor repr 458 Main h 23 Belle av
Panto Domenick A Jr (Beatrice A) in US Army 51 Russell
—Ricardo V (Anna I) h 131 Nelson
—Richard V Jr in US Army r 131 Nelson
Papelardo Estelle N Mrs h 19 1st
Pappas Harry S (Louise) rest Windsor Locks Conn h 1594 Memorial av
Papuzynski Frank emp GFBCo r 38 Sprague
—Joseph J h 38 Sprague
—Mabel J married Paul Langevin
Papuzzo Nicholas (Catherine) molders helper Spfd h 57 Allston av
Papy Gertrude steno 33 Westfield h at Spfd
Paquet Ange A (Vivienne E) mgr Spfd h 239 Cayenne
Paquette Hermase (M Louise) degreaser WECo h 45 Pierce
—Joseph A (Helen) beauty shop Spfd h 1494 Westfield
Paquin Rhea J Mrs (Rhea's Kiddie Shoppe) 241 Elm h at Spfd
Paradee Edward L (Graziella) mach G&BMfgCo h 72 Bliss
Paradzick Avilda M Mrs boxmkr 91 Church r 92 Front
—Charles E (Avilda M) in US Army r 92 Front
Pardee Arthur N (Florence M) crib man h 59 Druids la
—Elizabeth M steno Spfd r 59 Druids la
—Pearl A solderer Spfd r 59 Druids la
Parent Abel J (Grace F) coml trav h 73 Ely av
—Albert L insp PM&GCo r 1702 Westfield
—Alfred E (Mary V) mach Westinghouse h 86 Day
—Allen T in US Army r 73 Ely av
—Annette V clk Spfd r 33 Elmdale
—Armand E in US Navy r 1702 Westfield
—Aurore G h 27 Elmdale
—Claire C dental asst Spfd r 73 Ely av
—Claude C (Beverly) in US Navy r 73 Ely av
—Clovis A (Louise) policeman B&A h 146 Union
—Donald R (Frances) rem to Greenville SC
—Edward (Edna) emp PM&GCo h 71 Hill
—Edward J (Jennie M) painter Spfd h 28 Allen
—Elton A (Henrietta M) opr SPCo h 114 Ashley
—Emile L (Catherine T) policeman h 79 Boulevard
—Emma dresmkr 27 Elmdale r do
—Ernest A (Eldora A) bdg insp Town Hall and bdg contr 212 Kings hwy h do
—Eugene J in US Navy r 40 Spring
—Eugene M (Melinda C) foreman SPCo h 40 Spring
—J Henry (Mary J) h 1702 Westfield
—Jeannette L clk Spfd r 212 Kings hwy
—Laure library asst WSpfd Public Library r 33 Elmdale
—Lawrence D maintenance man Spfd r 212 Kings hwy
—Leon F (Margaret S) mach opr PM&GCo h 18 Merrick
—Louis D (Velida A) carp B&A h 33 Elmdale
—Louis D Jr in US Army r 33 Elmdale
—Madeline B student r 40 Spring
—Marguerite L steno Spfd r 28 Allen
—Marion dresmkr 27 Elmdale r do
—Roger B carp B&A r 40 Spring
—Rose L wid Wilfred J r 19 Prince av
—Roy E (Yvonne B) sect G&BMfgCo h 130 Elm
—Vincent A in US Army r 73 Ely av

Diamonds
Jewelry
M. J. KITTREDGE, Inc.
1354 Main Street
Silverware
Watches

PRESTON and OLMSTEAD, Inc.
"SPRINGFIELD'S LEADING INSURANCE OFFICE"

PARENT
—Viola B in WAVES r 73 Ely av
—William W (Bernice M) prod clk PM&GCo h 51 Summit
—Yvonne M student r 73 Ely av
Pariseau Eugene E in US Army r 34 Nelson
—Wilfred F mgr Spfd h 34 Nelson
Parisi Anthony student r 705 Union
—Anthony F in US Army r 59 Sprague
—Frank P (Marie D) polisher Westinghouse h 723 Union
—John B (Rose L) welder h 59 Sprague
—Joseph A (Raffaela) grocer 703 Union h 705 do
—Mary A mach opr PM&GCo r 59 Sprague
—Micheline slsman 703 Union r 705 do
—Nancy M assembler CFalls r 59 Sprague
Park Motor Sales (Ignatz Bebrick) 292 Park
—Street Cemetery Park n Town Hall
Park's Esso Service (Wilbur L Parks) gasoline 167 Elm
Parker Albert T (Florence M) prod mgr Feeding Hills h 27 Churchill rd
—Augustus W (Julia B) hostler B&A h 17 Kent
—Donald S (Lucy D) in US Army r 451 Elm
—Edward P (Florence G) asst foreman G&BMfgCo h 3 Wilder ter
—Eloise M clk Spfd r 40 High
—Elroy F (Margaret E) mech Hartford h 54 Bonair av
—Florence receptionist 95 Elm h at Spfd
—Helen M wid Clifton W r 181 Bonair av
—Howard I (Helen P) hostler B&A h 21 Kent
—James J Jr (Ella L) plumber Spfd and 51 Hillside av h do
—John H (Edna M) barber Spfd h 40 High
—Lucy D clk Spfd r 451 Elm
—Norvel C (Leonie M) assembler Spfd h 55 Irving
—Robert R pressman 33 Westfield h 181 Bonair av
—Thomas E (Josephine V) supt 10 Colony rd h 12 do
—Walter A machs helper B&A r 17 Kent
—Walter A h 34 Janet
—Warren L in US Army r 17 Kent
—Wilford J (Betty A) teller WSpfd Trust Co h 56 Garden
—William J tool eng WECo Phelon av h at Spfd
Parkhill Shirley E student r 33 Elm av
—Thomas H (Clara B) purchasing agt SPCo and Water Commissioner 126 Park h 33 Elm av
Parkhurst Harold C (Ethel B) h 56 Lathrop
Parkington Howard D (Mayfred W) rem to Thompsonville Conn
Parkinson Charles W r 451 Elm
Parks Arnold M (Clara H) rem to New Hampshire
—Goldie Mrs home demonstration agt 1499 Memorial av h at Spfd
—Robert L ins agt Spfd h 2146 Westfield
—Wilbur L (Josephine M) (Park's Esso Service) 167 Elm h 92 Garden
Parkside Tourists (Arthur L Pease) furn rms 45 Elm

Parkview Inn
(Ethel M Goodale and Arthur F Peterson) rest 50 Elm tels 7-1532 4-9331

Parkyn Walter E (Cecelia L) diemkr WECo h 263 Elm
Paro Avila J (Lillian E) emp GFBCo h 1504 Memorial av
Parron Arnold L (Winefred E) mach opr Chicopee h 25 Avondale av
Parrott Charles A in US Navy r 74 Russell
—George F (Althea C) car insp NYNH&H h 74 Russell
—Wilbur R in US Army r 74 Russell
Parsons Fay clk 172 Memorial av h at E Longmeadow
Parzich Edward in US Army r 661 Main
—James J in US Marines r 661 Main
—Marie G clk Spfd r 661 Main
—Stanislaw W (Mary) mach opr Spfd h 661 Main
—Stanley in US Army r 661 Main
—Theodore J r 661 Main
Pasneau Catherine E clk B&A r 425 King's hwy
—Evelena M insp G&BMfgCo r 425 King's hwy
—Helen R married John M Mitta
—John N (Mary C) switchman B&A h 425 King's hwy
Pasquini Germanino (Marsellia) in US Navy r 94 Baldwin
Passerini Biagio (Angela) emp PM&GCo and baker 44 Windsor h do
—Gilda L clk PM&GCo r 44 Windsor
—Ricardo G (Alessia E) tavern Spfd h 217 New Bridge
—Velia r 44 Windsor
Passineau Frederick r 765 Birnie av
—Joseph A (Mildred L) mech Spfd h 765 Birnie av
Passionist Fathers (Mother of Sorrows Monastery) Monastery av
Pasternak Edward F (Mary F) coremkr Spfd h 25 Armstrong
Pastuszak Peter P (Dorothy) in US Army h 1691 Memorial av
Patchet Elizabeth M r 20 Granger pl
Patenaude Advior N mach opr G&BMfgCo r 32 Riverdale
Paterson Charlotte wid Robert h 139 S Boulevard
—Robert die repr Spfd r 139 S Boulevard
Pattazoni Lawrence cutter NEBCo r 26 Railroad
Pattee Charles H (Winifred L) emp PM&GCo h (2A) 1540 Memorial av
Patten Stanley B (Carol) rem to Spfd
Patterson Norma M clk Spfd r 73 Craiwell av
—Norman J (Susan R) coml trav Holyoke h 73 Craiwell av
—Otis H in US Army r 114 Ashley
—William (Lillian) in US Army r 143 Garden
Pattison Amanda H wid Robert G h 15 E School
—William J (Selina A) chief eng Spfd h 59 High
Paulides Anthony N (Anna) rest Spfd h 18 Southworth
—Herbert in US Army r 18 Southworth
Pauls Hugo (Freda) (Pauls & Russo) 43 School h 59 Eldridge av
—& Russo (Hugo Pauls and Patrick Russo) roofers 43-47 School
Paulsen William F (Frances W) in US Navy r 48 Field
Paulson Laurence C (Mildred E) shipping clk Spfd h 91 Ashley
Pawcatuck Cemetery 255 Sibley av
Paxton George R (Mary Alice) rem to Meyersdale Pa
Paye Clarence G (Alice M) wall paper and paint Westfield h 83 Hampden
—Wanda M clk Westfield r 83 Hampden
Payer Charles F (Doris M) sprayer Holyoke h 70 Worthy av
—Philip G (Marjorie V) painter 22 Primrose h do
Payette Arthur J (Ora A) projectionist Spfd h 121 Wilder ter ext
Pearl's Bargain Store (Jacob J Barcomb Jr) gen mdse 116-116½ Bridge
Pearson D Corinne emp GFBCo r 149 Baldwin
—Hazel G packer A&PCo r 37 High
—Mildred M packer A&PCo r 37 High
—Philip J (Marjorie) rem to Will
—Thomas D h 149 Baldwin
—Thomas D Jr in US Navy r 149 Baldwin
—Thomas F (Hazel) sheet metalwkr Spfd h 37 High
—Thomas F (Mary F) sheet metalwkr Spfd h 81 Baldwin
—William J r 37 High
Pease Arthur L (Parkside Tourists) 45 Elm h rear 45 do
—Delwin L h 160 Rogers av
—Earl R trucker Spfd r 722 Main
—F Maude tchr Spfd h 75 Morton
—Franklin M in US Navy r 43 Russell
—Geneva Mrs insp PM&GCo r 44 Riverdale
—George H chauf Spfd r 113 Pine
—Harold M rem to Middlefield
—Harry N in US Navy r 722 Main
—Helen wid William r 111 Pine
—Helen S priv sec 126 Park r rear 45 Elm
—Josephine L Mrs h 113 Pine
—Lulu A Mrs h 722 Main
—Marion D hairdresser Spfd r 113 Pine
—Russell H in US Army r 722 Main
—William E in US Navy r 113 Pine
Peaslee Carrie M Mrs h 271 Baldwin
—Royden I r 271 Baldwin
Peasley Margaret G tchr 2 2d h at Westfield
Peck Allen L (Laura A) claim agt Spfd h 36 Druids la
—Cyril E (Alice A) prod mgr 100 Memorial av h 43 Mosher
—Edward C (Ann F) mgr AmBCorp h 38 Nelson
—Edward C Jr (Ruth M) in US Army r 38 Nelson
—Eleanor F clk GFBCo r 38 Nelson
—Shirley R asst dietitian Spfd r 36 Druids la
—Theodore T (Hazel M) insp h 50 Colony rd
Peckham Vernon L (Anna M) checker US Govt h 22 Chapin
Pedersen Christian h (10) 147 Elm
Pederzini Leon J (Mary C) diesetter Westinghouse h 10 Lowell av
—Louis R (Mary L) press opr CFalls h 1015 Main
—Nello R toolmkr Spfd r 1015 Main
Peirce Faelio M prin Agawam h 26 Riverdale
Pelchat Alice E wrapper Spfd r 20 Cottage
—Fidele D (Angeline) conf 110 Bridge h 20 Cottage
—Rita A bkkpr Spfd r 20 Cottage
Pelkey William H (Rosetta M) grinder VNCo h 495 Prospect av
Pellegrino Anna mach opr r 170 Heywood av
—Antonio tarmkr SGLCo h 170 Heywood av
—John rem to Spfd
—Peter in US Navy r 170 Heywood av
Pelletier Adelard A (Marie-Paule) mach opr PM&GCo h 376 Main
—Edward A (May M) eng B&A h 40 Rochelle
Peloquin Aime J (Anna M) lumberwkr Spfd h 81 Cass av
—Robert rem to N Adams
Peltier Albert J (Ella B) tire builder USRCo h 36 Bliss
—Lawrence A (Balbina M) chauf Water Dept h 398 Elm
Pelton Ernest T died July 21 1944
Penders Eileen T bkkpr Spfd r 320 Park
—James M (Margaret A) clk AmBCorp h 320 Park
Pendleton Dorothy F student r 64 Elm cir
—Ernest D (Hazel O) janitor 115 Southworth h 167 Boulevard
—George P (Hulda A) dentist Spfd h 64 Elm cir
—John R (Laura) emp CVMfgCo h 51 Bridge
—Shirley H priv sec Spfd r 167 Boulevard

PENNO ARTHUR P
(Blanche)
GENERAL CONTRACTOR
BUILDER OF
PENNO BUILT HOMES
KITCHEN MODERNIZING
INDUSTRIAL WOODWORKING
COMPLETE FACTORY
MAINTENANCE
MASON CONTRACTING
PAINTING
DECORATING
COMPLETE
HOME
BUILDERS
factory 625 Union h 820 Parker Spfd—See adv Spfd Directory

Pepe Joseph clk Spfd r 14 Queen av
Pepin George M (Sidonia R) (Crescent Transportation Co) 326 Park h at Spfd
Peperill James mach PM&GCo h 14 Queen av
—Raymond G (Bertha V) welder Westinghouse h 94 Queen av
Pepyne Frances C wid Walter H clk Spfd h 170 Woodmont
Perchal Alexander W (Muriel M) archt Spfd h 43 Woodmont
—John M in US Navy r 43 Woodmont
Percy Lenora P wid Frank W r 224 Main
Perkins Edna R Mrs married Arthur Baker rem to Spfd
—James A (Flossie) v pres Perkins Machine and Gear Co Circuit av c Palmer h at Spfd
—Jean M priv sec WECo Phelon av h at Spfd
—Jesse A (Jessie H) rem to Schenectady NY
—Julian L (May V) v pres Perkins Machine and Gear Co Circuit av c Palmer h 186 Riverdale
—Kenneth R in US Navy r 37 Day
—Leon N (Edna A) elec 451 Elm h do

PERKINS MACHINE AND GEAR CO
John Oakley pres Julian L Perkins-James A Perkins v presidents Solomon F Cushman clk Edwin C Gilbert treas mfrs of high grade industrial gears Circuit av c Palmer PO Box 1331 Spfd—See adv Spfd Directory

—Robert E (Sibyl R) rem to Spfd
—Robert H (Ruby B) clk Spfd h 37 Day
Perlman Allan A (Ethel P) in US Army h (2A) 1568 Memorial av
Pernice Alphonse A (Ida M) mach opr PM&GCo h 57 Russell
—Contardo L (Nina R) slsman Spfd h 57 Russell
—Joseph (Eunice M) meat cutter r 57 Russell
Perotti Ernest (Josephine) emp G&BMfgCo h 107 Norman
—Joseph in US Army r 107 Norman
Perra Arthur (Rachel E) lab h 13 1st
Perrault Alan L in US Navy r 28 Hanover
—Eugene clk PM&GCo Circuit av h at Spfd
—Lillian A rem to Providence RI
—Raymond A (Hazel M) printer CFalls h 28 Hanover
—Raymond A Jr miller PM&GCo r 28 Hanover
Perreault Arthur N (Helen F) emp 22 Southworth r do
—Edward apprentice Spfd r 87 Althea
—Frank R (Laura C) ice and fuel oil 87 Althea h do
Perrelli Andrew (Mary) mech's helper B&A h 75 Bonair av
—Anthony A (Angeline) rem to Spfd
Perrigo Paul T (Ida M) mason Windsor Locks Conn r 30 Hanover
Perrin Egerton P supt G&BMfgCo h 17 VanHorn
—Robert A (Mildred V) medical servicewkr NY h 153 Poplar av
—Susan O steno Spfd r 17 VanHorn
Perry Arthur H h 632 Westfield
—Charles E (Irene M) mach opr G&BMfgCo h 63 Morton
—Edith E Mrs hairdresser Spfd h 220 Morgan rd
—Harold (Eva M) asst purchasing agt WMassElecCo r 632 Westfield
—Herbert R in US Navy r 220 Morgan rd
—Jacqueline M bkkpr Spfd r 632 Westfield
—Lydia M wid William M r 64 Plateau cir
Person Frank H (Mabel N) (Frank's Tydol Service) 12 S Boulevard h at Chicopee
Persons William R (A Louise) h 1177 Elm
Persson Edith S clk 95 Elm h at E Longmeadow
Peruse Marguerite L r 82 Kelso av
Perusse Emilie L wid Cyrille P r 94 Front

REAL ESTATE
RENTALS
APPRAISALS
A. C. WHITE, JR., REALTOR
293 Bridge Street
Telephone 2-5109
INSURANCE
PROPERTY MANAGEMENT
MORTGAGE LOANS

FORBES & WALLACE . . SHOPPING CENTER FOR WESTERN NEW ENGLAND

—Francis C (Lillian M) trucker PM&GCo h 82 Kelso av
—Theodore J (Dorothy M) profiler Spfd h 94 Front
—Theresa G Mrs emp WECo h 76 Russell
—William E (Bessie O) mach Spfd h 30 Mulberry
—William E Jr mach PM&GCo r 30 Mulberry
Peshowitz Helen M in WAVES r 71 Worcester
Pesta Michael (Margaret M) rem to New Jersey
Peters Anna M Mrs r 781 Union
—George barber 656 King's hwy h at Spfd
Petersen Jean E clk GFBCo Palmer h at Agawam
Peterson Arthur F (Parkview Inn) 50 Elm h at Spfd
—Ernest F (Helen S) melter Spfd h 111 Lancaster av
—J Richard mgr 683 Westfield r 228 King's hwy
—Matilda wid Ernest L h 228 King's hwy
—Mildred A student r 17 Angeline
—Natalie M steno Spfd r 228 King's hwy
—Orville H (Ina E) h rear 2355 Westfield
—Rebecca L steno Spfd r 228 King's hwy
—Robert W in US Navy r 228 King's hwy
—Victor H (Clara V) supv AmBCorp h 17 Angeline
—Victor S in US Army r 17 Angeline
Petrin Anita C mach AmBCorp r (2) 48 Bliss
—Armand A in US Army r (2) 48 Bliss
—Exiaze J (Albertine) millwright MDFCo h (2) 48 Bliss
—Maurice E in US Navy r 48 Bliss
Petzlak Andrew J (Katherine C) asst yard master B&A h 23 Morton
Petroleum Supply Inc George E Kelly pres John J Granfield clk Daniel M Selvatico treas 730 Union
Petrowsky Jacob Jr (Marjorie A) chauf Spfd h 80 Sprague
—Jacob J (Anna M) yard man 776 Union h 83 Merrick
—Margaret H r 83 Merrick
Pettazzoni Giuseppe papermkr r 124 Grandview av
Pettinato Clement airplane mech NY r 64 Sprague
—Clement (Helen) insp PM&GCo h 64 Sprague
Pettis Edward A (Winifred S) dept head G&BMfgCo Church h at Agawam
Pettit Stephen (Viola T) insp USA h 69 Bridge
Peura Andrew (Dorothy M) contr Spfd h 51 Summit
Peverley F Coolidge (Mary E) associate mgr Spfd h 95 Churchill rd
Pevey Bill W (Irene V) in US Army h (2B) 71 Colony rd
Peys Eileen A clk E Spfd r 150 Pine
—Louis M in US Army r 150 Pine
Pezzolita Giuseppe (Rose) yardman B&A h 54 New Bridge
Pezzini Albert M (Josephine G) foreman Spfd h 93 Mt Pleasant av
—Anthony (Rhoda B) in US Army h 259 Cold Spring av
—Edmund A (Marie) in US Army r 24 Chapin
—Joseph (Leonora) emp 1387 Main h 174 Baldwin
—Joseph A (Beatrice J) slsman Spfd h 3 High
—Michael (Hilda T) mech StRy h 105 Mt Pleasant av
—Robert (Mary R) h 63 Bridge
—Zelinda wid Alessandro h 24 Chapin
Pfersick Frederick L (Rosellila J) oil burner serviceman G&BMfgCo h 180 Prospect av
—Ruth E clk Spfd r 180 Prospect av
Pfleffer Virginius J (Virginia C) mach opr PM&GCo h (2A) 156 Cold Spring av
Phalen William A (Arthena R) in US Army r 132 Warren
Phaneuf Annette C lathe opr G&BMfgCo r 19 Lathrop
—Armand J (Alice M) chauf Spfd r 45 City View av
—Isaac P (Helen) r 19 Lathrop
—Sarah E wid Ludger car cleaner NYNH&H 24 Allen
—William L (Anna E) coremkr G&BMfgCo h 29 Lathrop
Phelon Russell E (Jean G) mfr Spfd h 23 Northwood av
Phelps Alton M (Lucille S) auditor Spfd h 70 Northwood av
—Clifton H storekpr Waltham r 34 Churchill rd
—Helen J tchr 115 Southworth r 62 Beauview ter
—Henry T (Lucy W) plant insp G&BMfgCo h 110 Woodmont
—Jason P r 224 Ohio av
—Lewis W (M Camilla) foreman Town h 572 Westfield
—Raymond F (Mary A) in US Army h 298 Hillcrest av
—Stanton C (Johanna B) tchr Spfd h 477 Cold Spring av
—Wallace E (Alice H) service eng Spfd h 63 Northwood av
Philbrick C Herbert (Mary E) chauf Spfd h 47 Allen
Philips Harrison R (E Louise) foreman Town h 1052 Elm
Phillips Alvin H Inc grocers 175 Elm and 740 Main
—Bernard L (Eleanor W) plumber USA h 18 Day
—Elliot B (Ethel E) rem to Spfd
—Ethel M Mrs tchr 1967 Westfield r 18 Hillside av
—Frank A (Mollie H) h 1730 Westfield
—Henry W (Muriel E) sec Board of Health 126 Park and clk G&BMfgCo h 58 Boulevard
—Herbert J r 1319 Elm
—Lee M (Ethel M) mach Spfd h 19 Larone av
—Robert E (Ethel M) h 13 Hillside av
—Robert H in US Army r 58 Boulevard
—Sarah D wid Charles J h 1319 Elm
—Shirley clk Board of Assessors r 58 Boulevard
Phinney Cornia wid Edward r 83 VanHorn
—Edith P clk 95 Elm h at Spfd
Piacentini Columbo (Lena) in US Army r 693 Piper rd
Piazzo Anne M biller SPCo Front h at N Agawam
Picard Cora M r 21 Elmwood av
—Edward E in US Army r 215 Cayenne
—Edward H (Ruth M) chauf RyEx h 215 Cayenne
—Frank E in US Army r 215 Cayenne
—Lois M emp AmBCorp r 215 Cayenne
—Marshall M (Emma) barber 8 S Boulevard h 698 Westfield
—Ruth O emp 271 Park r 215 Cayenne
Piccin Antonio (Virginia) baker 90 Baldwin h do
—Bruno (Theresa) trucker G&BMfgCo h 21 Globe
—Giacomo (Anna) cementwkr Spfd h 121 Baldwin
—Nicola mach PM&GCo r 121 Baldwin
Piccini Joseph grocer 1049 Main h 18 Globe
—Michael (June) mach opr Spfd r 21 Globe
Piccoli Ector (Stella) in US Navy h 35 Bridge
—John A (Camella) janitor PM&GCo h 134 New Bridge
Picher Arthur J (Harriet M) mach Sinclair Refining Co h Hewitt c Morgan rd
—Rene V in US Army r Hewitt c Morgan rd
Pickett Clyde N (Martha C) first aid aidt G&BMfgCo h 65 Lathrop
—Ida M wid Clyde A r 65 Lathrop
—Jennie L wid Victor insp G&BMfgCo h 148 Union
Piekarski Joseph J research eng WECo Phelon av h at Westfield
Piela John E (Phyllis M) in US Army r 26 Burford av
—Mary wid Aldo M r 162 Grandview av
Pierce Arthur G (Sadie H) diemaker Chicopee h 96 Garden
—Bertha A wid Fred J r 73 Boulevard
—Farms Inc Frank P Pierce pres Mrs Marion M Pierce clk Walter H Pierce treas produce 1117 Riverdale
—Francis M expediter G&BMfgCo r 96 Garden
—Frank P (Marion M) pres Pierce Farms Inc 1117 Riverdale h 67 Janet
—Gerald D helper B&A r 96 Garden
—Marion M Mrs clk Pierce Farms Inc 1117 Riverdale r 67 Janet
—Raymond D (Dorothy C) in US Army r 139 Main
—Walter H (Mae A) v pres West Springfield Trust Co 85 Elm treas Pierce Farms Inc and market gardener 1117 do h do
—Walter R r 1117 Riverdale
Pierson Henry B (Eva J) contr 108 Bridge h 49 Worthen
—Loris J nurse 49 Worthen r do
Pigeon Eugene J (Leona) rem to Alberta Canada
Pignatari Charles (Nancy) emp PM&GCo h 45 Bosworth
Pike Benjamin F (Jennie) insp AmBCorp h 25 Colton av
—Clifton A (Alta L) teller Spfd h 86 Poplar av
—Elizabeth J wid Louis A h 6 Lyman
—Mildred E clk 95 Elm r 100 do
—Ophelia V wid Claude A h 100 Elm
Pilastro Victor E (Marie J) (Ace Neon Tube Co) 640 Main h at Spfd
Pilat Frederick in US Army r 48 Whitney av
—John emp Westover Field h 48 Whitney av
—William pressman Spfd r 48 Whitney av
Pillsbury C Etta wid Ralph B h 40 Elm av
—Gordon B (Elsie C) slsman Spfd h 39 Elm av
—R Douglas rem to Woodbury Conn
—Stuart M (M Claire) in US Coast Guard 40 Elm av
—Vera G in WAC r 40 Elm av
Pilon Joseph W (Lena) (West Side General Store) 764 Main h at Spfd
—Laurence E (Ruth E) junk 23 Merrick h do
—Lena Mrs mgr 764 Main h at Spfd
Pina Eleanor J Mrs married Samuel W Scott
Pinatti George L (Katherine E) gasoline 417 Main h 77 George
Pinckney Dale E (Geraldine M) in US Army h (2B) 524 Cold Spring av
Pintelli Ettore (Elena) rem to Agawam
—Martha E rem to Agawam

PIONEER MFG CO
(Francis R Bedard) drop forging dies and tools 27 Sylvan—See p 907
—Valley Inn (Harold F Lines-Raymond W Plouf and Mrs Hazel Kehr) rest 2060 Riverdale
Piper Francis K (Mary A) tchr WSpfd High School h 135 Southworth
Pippo Arthur (Mary) rem to Whitehall NY
Pirani Berengario (Altimera) sta fireman PM&GCo h 78 Lowell
—Lawrence J (Marion V) chauf Agawam r 43 Lowell
Pirro John (Raffaela) coremkr Spfd h 35 Russell
Pitman George A in US Army h (1A) 43 Colony rd
Pittman Fred O agt Spfd r 1319 Elm
Piubeni Charles P (Lucy C) auto painter Spfd h 53 Burford av
Pivnick Fred mgr 125 Memorial av h at Spfd
Pizzimenti Angelena r 80 Kelso av
—Antony (Theresa) emp G&BMfgCo h 80 Kelso av
Plankey Charles E (Mary A) mail clk Spfd h 309 Park
Plant Filumena Mrs mach opr USA r 87 Norman
—Irving E (Helen F) foreman GFBCo h 106 Heywood av
Platenik Earl M in US Army r 82 Fairview av
—William C (Phyllis F) in US Army r 59 Beauview ter
—William E (Geneva M) asst foreman G&BMfgCo h 82 Fairview av
Plaus Orson L (Rosamond J) watchman Spfd h 99 Morgan rd
Ploss Alice C wid Franklin J r 43 Russell
Plouf Raymond W (Ruth H) traffic supv Dayton Ohio and (Pioneer Valley Inn) 2060 Riverdale r do
—Ruth H Mrs emp 2060 Riverdale r do
Plumb Ernest A (Margaret M) clk G&BMfgCo h 58 Union
Plumley Wilford F (Gladys E) foreman Spfd h 642 Kings hwy
Plummer Lawrence (Mabel I) setup man WECo h 155 River
Plumocrytheys Strato H (Sella M) rem to Vermont
Plumstead Charles H h 11 Smith av
Podgorski Stephen H (Lillian) insp AmBCorp h 67 Fairview av
Podolak Joseph F finisher 1651 Riverdale h at Chicopee
Poehlman Walter M (Ella M) elec WMassElecCo h 118 Wilder ter ext
Poehlmann George J (Magdalene) baker Spfd h 18 York
Poggi Andrew D (Lena E) clk Agawam r 65 Exposition ter
Pohl Paul G (Ruth J) industrial mgr Chicopee h 72 Beverly Hills (lower)
Pohner Anthony F (Mary E) mach B&A h 75 Lathrop
—Francis A in US Navy r 75 Lathrop
—Harry S (Louise H) lens grinder Spfd h 139 Union
—M Anna tel opr G&BMfgCo r 127 Union
—Margaret S wid Anthony died Dec 24 1944 age 72
—Mary E clk WECo r 127 Union
Poirier Rene J (Mary L) rem to Spfd
—William E (Grace G) in US Army h 49 Russell
Pokorny Arthur W (Marguerite E) sheet metalwkr emp 842 Main h 45 Russell
—Bertha r 111 Bridge
—Charles J (Frances M) sheet metalwkr Spfd h 47 Russell
—Joseph h 111 Bridge
—William F (Thelma M) welder USRCo h 24 Cook
—William F Jr in US Army r 24 Cook
Polasky Chester T sheet metalwkr Windsor Locks Conn r 225 Park av
—May Mrs emp WECo h 225 Park av
Polastry Henry J in US Army r 15 Oxford pl
—Louis in US Army r 15 Oxford pl
—Mario (Agnes) mach helper WECo h 15 Oxford pl
Pollard Edward A mach G&BMfgCo h 27 Cass av
—Edward A Mrs (Mabel A) died July 20 1944 age 55
—Elmer F rem to Spfd
—Frank in US Army r 14 Queen av
—Gertrude A r 27 Cass av
—Joseph in US Army r 14 Queen av
—Violet M J clk Spfd r 27 Cass av
Pollock Margaret r 302 Cold Spring av
Polverari Peter (Anna) h 1367 Westfield
Pomerleau Alphonse J died Jan 24 1945 age 56
—Gaston in US Merchant Marine r 19 Fairview av
—Leontine B wid Alphonse h 19 Fairview av
Pomeroy Carleton P (Sarah A) mach opr G&BMfgCo and welder and bicycle repr 6 1st h 94 Front
—Carlton J (Rose M) mach G&BMfgCo h 112 Front
—Dorothy M grinder PM&GCo r 791 Morgan rd
—Edna E wid Lynn J h 76 Armstrong
—Edward E loader 1299 Memorial av r 791 Morgan rd
—Edward E (Eldea M) brakeman B&A h 791 Morgan rd
—Edward L fireman B&A 76 Armstrong
—Frederick E r 94 Front
—Joseph P (Anna C) foreman Spfd h 49 Southworth
—Lewis H (Ethel D) porter Spfd h 12 Ludington ct
—Merton D (Hazel M) auditor G&BMfgCo h 39 Morningside ter
Pompei Angelo A in US Navy r 37 Heywood av
—Anthony (Mary) papermkr NEBCo h 70 School
—Sabino (Maria) caretaker 251 Memorial av h 37 Heywood av
—Silvio r 37 Heywood av
Ponte Edward P tchr 115 Southworth h at Agawam
Pool Dorothy prin sec High School 160 Park h at Spfd
—Helen E clk 95 Elm r 378 Rogers av
—Jennie E wid Thomas H h 378 Rogers av
Pooler Ralph H (Margaret M) rem to Spfd

SALES RENTALS MANAGEMENT HENRY M. CLARK CO., REALTORS 100 BROADWAY TELEPHONE 7-0231 APPRAISALS MORTGAGE LOANS

ALBERT STEIGER COMPANY
DEPARTMENT STORE — 1477-1497 MAIN ST.

Popasodora Giuseppe (Mary A) emp WECo h 97 Almon av
Pope Jeannette C clk 95 Elm h at Spfd
—Raymond G (Ruth W) member Board of Health and gauge insp G&BMfgCo h 4 Worthy av
—Raynore E drsmkr 4 Worthy av r do
Popowich Helen J cost clk SPCo Front h at Westfield
Porter Clara S Mrs h 39 S Boulevard
—Eric A (Edith R) sand blaster Spfd h 44 Eldridge av
—Gilbert F market gardener 334 Birnie av h do
—Harold N (Miriam G) in US Army h 41 Elm av
—Irene M slswoman Spfd r 23 Pleasant
—John S (Theresa M) h 101 Chestnut
—Phyllis M tchr 668 Westfield r 27 Upper Church
—Walter J (Mabel A) toolmkr USA h 22 Bliss
—Warren W (Alta E) emp 334 Birnie av r do
—William (Mabel E) foreman SPCo h 27 Upper Church
Posti Gaetano died Jan 14 1945 age 85
Potter Albern M (Helen M) mech E Hartford Conn h 1107 Memorial av
—Arthur W (Dorothy D) emp MDFCo h 605 Union
—Mary A wid Joseph H emp PM&GCo h 26 Sprague
Poulin Albertine S r 817 Main
—Rose D r 817 Main
Poulo Eleanor G r 45 Greystone av
—George M (Helen G) toolmkr AmBCorp h 45 Greystone av
Powell John A (Ruth W) mech eng h 19 Sheridan av
—Robert M (Loretta F) in US Army h (1B) 43 Colony rd
Power Thomas J (Isabel E) mach opr Spfd h 29 Bowers
Powers Alice T comptometer opr G&BMfgCo r 37 Southworth
—Charles E mach emp 502 Union r 37 Southworth
—Clara A cashier h 40 Colony rd
—John J h 37 Southworth
—Julia T clk USA r 533 Main
—Katherine T tchr Agawam h 39 Maple ter
—Kathryn M priv sec W Spfd Trust Co r 33 Angeline
—LeRoy K (Charlotte S) eng SPCo h 1574 Westfield
—Margaret E tchr Spfd h 42 Bliss
—Margaret G married James E Kelley
—Phillip C (Nellie G) emp WECo h 33 Angeline
—Phyllis A priv sec WECo r 33 Angeline
—Richard T (Irene E) physician Spfd h 17 Beauview ter
—Richard T Jr in US Army r 17 Beauview ter
—Robert J (Celia M) wireman B&A h 824 Main
—Thomas (Nora J) sta fireman GFBCo h 533 Main
—Thomas F (Harriet M) in US Marines r 32 Southworth
—Thomas F Jr tel opr TelCo r 39 Maple ter
—Thomas J Jr in US Army r 533 Main
—William T (Frances H) insp G&BMfgCo h 1492 Westfield
Powling Francis W (Geraldine A) in US Army r 11 Cass av
Pozzani Urbano V car insp NYNH&H h 40 Boulevard
—Urbano V Mrs (Margaret D) died Jan 2 1945 age 45
Prairie Flora wid Lucien insp WECo h 24 Sprague
Pratt Carrie C wid Henry A r 108 Garden
—Cecily C tchr Agawam r 69 Day
—George E asst eng Spfd h 11 Ludington ct
—Leonard C (Clary N) treas Holyoke h 44 Cayenne
—Richard N research eng WECo r 44 Cayenne
—Robert C in US Army r 44 Cayenne
—Robert J (Mayabelle L) in US Army r 70 Belmont av
—William J clk G&BMfgCo h 69 Day
Prarer Philip (Nettie) gen mgr West Springfield Gardens Apts 10 Colony rd h 1608 Memorial av
Pray H Edgar (Esther S) prin Junior High School h 62 City View av

Premoid Products Inc
Horace A Moses pres John D Zink v pres-clk George E Williamson treas C M Bryan asst treas artificial leather mfrs Front opp 1st—See p 912

Prenosil John R (M Gertrude) mach USEnvCo h 15 Oak
—Justine wid Stanley F h 30 Park
—Mary r 17 Belle av
Prentice James J (Dorothy) ins 96 Craiwell av h do
Prescott Holbrook C power eng Holyoke and mink farm 1 Brush Hill av h do
Presh Helen A rem to N Wilbraham
—Joseph A (Anastasia M) elec h 22 Barrett av
Preston A Everett rem to Florida
Prevosto Anthony (Louise) emp PM&GCo r 43 Baldwin
Priani Frank (Ruby) in US Navy h 41 Allen

PRICE & LEE CO THE
Helena M Collins mgr mailing lists direct mail advertising and publishers of City Directories guides and maps 2d fl Chamber of Commerce bdg 134 Chestnut Springfield tel 3-8561—See p 907

Priest Albert J (Mildred F) supr WECo h 63 Morton
Prigmore William H (Mildred J) junior executive 95 Elm h 28 Garden
Pringle Carlton R (Virginia J) in US Army r 84 Hampden
Prochazka Frances J wid Martin r 121 Union
PROCHAZKA
—Henry W (Hazel N) mach USA h 121 Union
—Myrtle K wid Frank J Jr benchwkr Spfd r 25 Day
Procopio Alfred A (Katie L) in US Army h (2A) 481 Cold Spring av
Proctor Charlotte A Mrs clk SCo Front h 130 Boulevard
—Don H (Charlotte A) slsman Spfd h 130 Boulevard
—Mary H wid William W h 198 Heywood av
—William W Jr in US Army r 198 Heywood av
Prologo Philip (Ida M) emp town h 82 Queen av
Prophet Alice A wid Albert h 59 Day
—Eugene F chauf 138 Rosworth r 59 Day
—Flora A mach opr Spfd r 59 Day
Prouty Addie C wid George C r 9 Plateau av
—Clifford P in US Army r 9 Plateau av
—Clifford W (Agnes B) mach Spfd h 9 Plateau av
Prova Stanley (Alice) emp SPCo h 913 Piper rd
Provencher Lillian M wid Gerald F h 174 Ohio av
Provost Alphonse H (Doris H) mach adjuster USA h 47 Nelson
—Anelda wid Hormidas married Severin F Chartier
—Edward N (May M) clk G&BMfgCo h 47 Garden
—George P (Frances D) spot welder G&BMfgCo h (6) 48 Bliss
—H William (Hazel B) in US Army r 157 S Boulevard
—Herman A (Ethel M) photographer Spfd h 44 Riverdale
—Joseph A (Mary M) emp PM&GCo h 91 Hill
—Lydia Mrs r 133 Morgan rd
—Milford E (Florence J) toolmkr Spfd h (2B) 35 Colony rd
—Pearl E cost clk WECo r 157 S Boulevard
—Winston H in US Army r 44 Riverdale
Prucnal Fred (Stella) mach VNCo r 59 Pease av
—Martin (Helen) far h 59 Pease av
—Stella r 59 Pease av
Pruse Blanche L Mrs homewkr h 92 Front
Przybyla Florence Mrs clk USA r 204 Wayside av
—Frank (Florence) in US Army h 204 Wayside av
—Imalia mach opr Spfd r 204 Wayside av
—Joseph (Valeria V) grocer 259 Ashley av h 204 Wayside av
—Peter P (Stella C) gasoline 1654 Riverdale h 1656 do
Public Library—see Libraries—Classified Directory
Pugh Maude B wid Walter A emp 494 Westfield r do
Pugliano Fannie B Mrs cafe 1020 Memorial av r 1062 do
—Frank (Fannie B) mgr 1020 Memorial av h 1062 do
—Frederick hand trucker Spfd h 62 Sprague
—Louis F in US Army r 1062 Memorial av
—Teresa Mrs h 47 Hill
Pulaski Alexander (Thelma J) in US Navy r 47 Russell
Pulice Anthony insp G&BMfgCo r 7 Upper Church
—Anthony (Margaret) rem to Spfd
Purcelli Emil cabinetmkr Spfd r 99 Grove av
Purchase Edward R (Edith M) foreman G&BMfgCo h 70 Hanover
—Edward R (Florence A) in US Marines r 12 Prospect
—John E in US Army r 70 Hanover
—Shirley E married Michael O'Connor
Purity Dairy (Alfonso Barufaldi) 19 Barrett av
Pustelnik Stanley J (Victoria T) in US Army r 2060 Riverdale
Putnam Everett L died Aug 29 1944 age 75
—Frank T carp Longmeadow h 73 Chestnut
—Mary H wid Everett L h 44 Maple Heights
Putney Arthur E (Lucy B) eng B&A h 17 Morningside ter
Puzine Victoria A clk Spfd r 751 Union
Pydych Edward A (Mary E) (Western Beef Market) 553 Main h do
Pyrezock Eva M Mrs h 40 Baldwin
Pytrych Joseph farmhand r off 465 Morgan rd

QUAGLINI ANGELO (Anna) tool grinder MDFCo h 43 Baldwin
Quanze Leon F (Mary H) in US Navy r 70 Sibley av
Quatrone Romeo T (Camelia E) in US Navy r 75 Sprague
Queior Kenneth (Claire) in US Army r 50 Church
Quelpo Alfonse (Frances E) in US Navy r 19 Webster av
Quick Helen B wid Arthur L clk Spfd h 31 Avondale av
Quillard Mary L clk 95 Elm r 189 Morgan rd
Quinlan Catherine L clk 95 Elm h at Spfd
Quinlen Cora B wid Albert A elev opr h 16 School
Quinlivan Edward J chauf Spfd h 227 Norman
Quinn James A r 111 Harwich rd
—Lawrence E in US Army r 1244 Westfield
—Leo L (Catherine C) gaugemkr Spfd h 1244 Westfield
—Patrick r 16 Farnum
—W J Co warehouse 121 Westfield
Quinterri Paul rem to Spfd
Quist Oliver P (Muriel M) in US Army r 2133 Westfield
R AND R PLASTICS (Beverly Magee) hammers and tool parts 844 Union
Rabitor Herman M rem to Windsor Vt
Racette Arthur G (Agnes) mach B&A h 19 Moseley av
—Gaston in US Army r 19 Moseley av
—Leo W in US Navy r 30 Sprague
—Pauline mach opr Spfd r 19 Moseley av
—Wilfred J (Alma V) janitor G&BMfgCo h 30 Sprague
Racicot Catherine M wid Philip J h 135 New Bridge
Radelar Herbert R (Irma J) packer 1399 Memorial av h 1336 do
Rae Thelma B clk 95 Elm h at Spfd
Rafay Anna wid John h 163 Cayenne
—Helen emp AmBCorp r 163 Cayenne
—Martin in US Army r 163 Cayenne
Raffenetti Louis C (Florence A) plater Spfd h 56 Armstrong
Rafferty Evelyn B Mrs v pres The National Library Bindery Co 271 Park and clk 271 Park r 115 Nelson
—Harry J (Evelyn B) mach G&BMfgCo h 115 Nelson
Raftery Shirley M rem to Pittsfield
Ragazzini Aldo D (Theresa) emp G&BMfgCo h 20 Windsor
—Armando L (Anna E) emp G&BMfgCo h 20 Windsor
Raimondi Ceasar (Margaret W) rem to Detroit Mich
—Emilda M wid Pio A h 21 Sunnyside
—John C (Evelyn E) clk Spfd h 30 Grandview av
—Joseph G in US Marines r 21 Sunnyside
—Mary R mach opr Spfd r 21 Sunnyside
Raina Angelo E rem to Spfd
—Peter (Rita M) mach helper B&A h 1131 Memorial av
—Peter O (Assunta M) supt GBCo h 14 Colony rd
Rainault Arthur H h 21 Neptune av
Rainbow Nursery School (Mrs Ruth M Burns) 43 Sheridan av
Rainke Agnes wid Herman G h 302 Morgan rd
Rainville Robert (Helen A) tester Chicopee r 104 Worthy av
—Romeo (Rita E) carp emp 366 Memorial av h 67 Hill
—Seraphin r 20 River
—Wilbert L R (Rosalie U) gas sta attdt 1748 Memorial av h 20 River
Rais Betty A clk Spfd r 90 Poplar av
—Charles A (Dorothy G) eng N Wilbraham h 90 Poplar av
Raleigh Edmund J draftsman USA r 39 Rochelle
—Frank T lwyr Spfd r 39 Rochelle
—Mary C wid Edmund h 39 Rochelle
—Walter D (Alice E) in US Army r 74 Plateau cir
Ramapogue Historical Society (Old Day House) 70 Park
Ramos Margaret L tchr 160 Park r 252 Kings hwy
—Ramon G (Margaret L) slsman Spfd h 252 Kings hwy
—Raymond R in US Army r 252 Kings hwy
Ramsay Osborn E (Mary E) clk B&A h 19 Hillside av
Ramsdell Dudley P (Helen I) teller WSpfd Trust Co h 159 Nelson
—Ralph F (Jane M) fireman B&M h 451 Cold Spring av
—Shirley L clk 95 Elm h at Spfd
Ramsey Ann F tchr 115 Southworth r 71 Garden
Rancore Edwin B (Laura G) pressman Spfd h 32 Bridge
—Roger K (Josephine S) in US Army and roofer 32 Bridge r do
Rand Charles H died July 2 1944 age 67
—Ruth H wid Charles H draftsman G&BMfgCo h 640 Elm
Randall Albert D (Marion E) electrotyper Spfd h 76 Worthy av
—Charles W (Vivian L) slsman 1651 Riverdale h 40 Elmdale
—Donald (Margaret E) in US Army r 758 Westfield
—Erma A sec Hayden Wire Works Inc 33 Sylvan h at Spfd
—Forrest E (Thelma M) in US Army r 60 Colony rd
—Frederick E (Elinor L) die sinker Spfd h 57 Warren
—Frederick T in US Army r 57 Warren
—Lillian died Jan 3 1945 age 79
—Margaret E Mrs clk Spfd r 758 Westfield
—Marion C h 14 Hillside av
—Mary O wid Frederick W died Sept 25 1944 age 74
—Robert C (Anna W) window shade mfr 1669 Riverdale h do
—William H (Ruth S) in US Army r 57 Warren
Ranney Raymond R (Anna J) h 379 Riverdale
Rapisarda Edward D (Irene L) asst chief eng G&BMfg Co Church h s N Agawam
—Elaine R student r 426 Rogers av
—J A Co (Jordan Rapisarda) tool mfrs 45 Morgan rd
—Jordan (Regina E) (J A Rapisarda Co) 45 Morgan rd h 426 Rogers av
Raschi Anthony (Evelyn J) in US Army r 76 Norman
—Erasmus A (Ersilia A) power eng Spfd h 33 James av
—Raymond H cost clk SPCo Front h at N Agawam
Rashi John (Jeannette) rem to NH
Rath Bertha clk Standard Abrasive Wheel Co Inc 953 Union h at Pittsburgh Pa

We give S&H Green Stamps
Poole's Springfield Managed and Conducted for Over Thirty Five Years

FIELD, EDDY & BULKLEY INSURANCE
1200 MAIN STREET PHONE 4-1112 Fire -- Accident -- Auto

Rathbun Elaine C Mrs nurse 51 George r do
—James (Elaine C) in US Marines r 51 George
Rauh Robert J (Rita Y) rem to Spfd
Ray Alice M tchr Spfd h 98 Ashley
—Earl T (Laura J) freight agt Boston h 100 Ashley
—Leon S electrotype finisher Spfd r 98 Ashley
—Muriel R insp MDFCo r 36 Colony rd
—Ralph W (Ruth L) letter carrier h 36 Elm av
Raymond Amos K (Daisy W) h 23 Worthen
—Eli r 540 Kings hwy
—Harold J (Ellen T) in US Army r 84 Day
—Harriet E wid William B r 119 Monastery av
—Theodore (Clara M) chauf Spfd h 49 Russell
Readio Allen H (Dorrice S) tool eng PM&GCo h 42 Cooper
Ready Donald M (Janet I) in US Navy r 67 Nelson
—Frederick T (Zoe B) printer SPCo h 135 Pine
Reale Alphonse J (Doris L) in US Army r 62 Russell
—Domenic (Pearl) emp CVMfgCo h 205 Heywood av
—Mario (Mary) baker Spfd h 56 Norman
Reardon Charles S (Ethel I) in US Navy r 1119 Riverdale
Reardon Christopher W slsman Spfd r 122 Garden
—David H counterman Spfd r 122 Garden
—John J Rev r Monastery av
—Mary B clk Spfd r 122 Garden
—Mayme E Mrs cashier 857 Elm r 125 Southworth
—Olivette G wid Christopher G h 122 Garden
—Olivette H married Frederick H Tefs rem to Worcester
—Richard G (Mayme E) in US Marines h 125 Southworth
Rebecchi Armando r 96 Norman
—Emelda L emp USA r 96 Norman
—Joseph (Mary) janitor PM&GCo h 96 Norman
—Joseph Jr in US Army r 96 Norman
—Louis in US Army r 96 Norman
—Norma B bookbinder Spfd r 96 Norman
—Novelia M r 96 Norman
Rector Grace N Mrs died Oct 27 1944 age 51
Redden Joseph M treas Redden-Sanderson Inc 120 Memorial av h at Spfd

REDDEN-SANDERSON INC
John A Sanderson pres Leslie H Oberheim clk Joseph M Redden treas distributors of General Motors Trucks 120 Memorial av—See adv Spfd Directory

Redmond Charles A (Beatrice L) insp Westinghouse h 27 Hanover
—Dorothy M emp G&BMfgCo r 25 Hanover
—Edward J in US Army r 25 Hanover
—Frank in US Army r 25 Hanover
—James S (Winefred M) in US Army r 25 Hanover
—John C in US Army r 25 Hanover
—Robert J (Florence C) eng B&A h 25 Hanover
Reed Benjamin B (Anna B) mach Spfd h 53 Boulevard
—Charles A (Minnie H) h 30 Main
—Frank E janitor 201 Park av h 52 Morton
—Herbert M (Mildred M) elec Spfd h 243 Elm
—James E died May 17 1944 age 62
—Lois E tchr 115 Southworth r 30 Main
—Nellie E wid James E h 74 Plateau cir
—Theodore A in US Army r 53 Boulevard
—Walter S r 18 Poplar av
—Warren C (MarieAnge A) beaterman Spfd h 63 Russell
Regal Grace B P wid Howard K h 181 Park av
Regan Catherine V r off Highland av
—Charles W clk Spfd h off Highland av
Regnier Florence M wid Wilfred F rem to Feeding Hills
Rehor Charles (Anna) cleaner 470 Main h 28 Janet
Reid David H (Yolande R) tchr Spfd r 21 Neptune av
—Edwin C (Alice S) supv TelCo h 40 Johnson
—Florence A r 62 Southworth
—Harold H (Annabella) asst eng WMassElecCo h 591 Elm
—J Francis (Dorothy E) eng WECo h 81 Maple
—James A (Cora M) h 62 Southworth
—Shirley A clk WECo r 40 Johnson
—Whitfield (Marion V) lwyr (22) 35 Elm h 61 Cralwell av
—Yolande R Mrs insp Holyoke r 21 Neptune av
Reil Bertha F Mrs waitress h 52 Day
—Edward r 4 Chapin
Reilley Catherine G wid Michael J r 52 Fairview av
Reilly Agnes M milliner Spfd h 79 Sprague
—Eva T Mrs emp WECo r 46 Elmdale
Reise Charles W (Lucille) insp AmBCorp h (1B) 10 Colony rd
—Melvin W in US Navy r (1B) 10 Colony rd
Remillard Ernest H (Pauline F) lather h 43 Kelso av
—Roderick G (Irene) slsman Spfd h 254 Westfield
Remington Howard E (Alice M) fireman B&A h 60 High
—Nina P Mrs checker US Govt Supply Depot h 71 Fairview av
—Roger R in US Army r 71 Fairview av
—Roland in US Navy r 71 Fairview av
Remy Gerald A (Hilda M) linotype opr Spfd h 51 Ashley
—Louis P (Mary L) supt Ludington Court Apts h 100 Elm

Renaud Nelson J Jr (Eva Adele) grinder PM&GCo h 21 Exposition ter
Renner Hannah wid Henry h 2132 Westfield
Rent-A-Book Library (West Side Drug Co) 671 Main
Reopell Bertha E cashier Perkins Machine & Gear Co Circuit av h at Spfd
Repecci Samuel r 7 Upper Church
Restarick Richard F r 24 Ashley
Retail Furniture Warehouse Inc Robert D Burnham pres William E Burgess clk Fred W Nash treas 1651 Riverdale
Reutt Daniel C in US Navy r 26 Norman
—Dominick C (Sophie C) planer hand NEBCo h 26 Norman
Reville Alice E Mrs leatherwkr Spfd r 163 Grandview av
—Linton W (Alice E) in US Army r 163 Grandview av
Rey William K stock clk Spfd r 31 Avondale av
Reyell Elmer W (Lylce M) emp 325 Memorial av h 40 Sprague
Reynolds Henry E rem to Spfd
—Irene M benchwkr Spfd r 48 Heywood av
—Quentin (Sylvia C) clk-gen mgr Eastern States Farmers Exchange 95 Elm h at Longmeadow
—Roland W guard Spfd h 48 Heywood av
—Walter P (Anna) guard Spfd r 48 Heywood av
Reyonne Blanche M wid Rufus J electronicwkr Chicopee h 524 Main
—Leon R emp 100 Memorial av r 524 Main
Rezzani Shirley E clk 95 Elm h at Spfd
Rhea's Kiddie Shoppe (Rhea J Paquin) childrens clothing 241 Elm
Rheault Albert J (Laura A) dispatcher B&A h 20 Neptune av
—Laura A Mrs floorwoman WECo r 20 Neptune av
—Richard A in US Marines r 20 Neptune av
Rheaume Felix A (Florence B) emp NEBCo r 294 Main
—J Albert (Helen W) brakeman B&A h 294 Main
Rhines Alice M wid Bert H rem to Spfd
Rhoades Elizabeth tchr Spfd h (2A) 27 Colony rd
Rhodes Dorothy V clk 95 Elm h at Spfd
Rice Clarence A (Laura J) photographer Spfd h 126 Cralwell av
—Donald F in US Army r 126 Cralwell av
—George C (Mary K) foreman AmBCorp h 88 Ashley
—Herbert N rem to Nevada
—Margery L married Wilton R Drake rem to N Carolina
—Mary A childs nurse Brooklyn NY r 114 Sibley av
—Maud A r 114 Sibley av
—Oliver H (Geneva N) clk SGLCo h 10 Worthy av
—Robert J (Edith M) boxmkr GFBCo h 59 Bramble av
—Robert J Jr ordinance man Spfd r 59 Bramble av
Rich Byron C (Helen E) bank teller Spfd h 64 Druids la
—E Alvin in US Navy r 361 Morgan rd
—Eleanor M comptometer opr WECo r 361 Morgan rd
—Howard S (Anna E) show cards Spfd h 361 Morgan rd
—Yvonne M Mrs h 54 Colony rd
Richard Harriet tchr 1198 Memorial av h at Spfd
—William R research chemist Spfd r 118 VanHorn
Richards Harry H (Bertha E) h 26 Southworth
—Jessie L Mrs h 4 Colony rd
—Norman H (Elizabeth A) investments Spfd h 193 Cayenne
Richardson Ida A wid Dwight order clk Spfd r 142 Hampden
—Mary E h 69 Woodmont
—May A h 37 Elm
—Raymond M (Virginia M) emp 140 Norman h 194 Piper rd
—Robert E r 37 Elm
Richie Ruby wid Joseph E mach opr r 68 Kelso av
Richmond Erma P clk 95 Elm h at Spfd
Richt Frederick (Rose) tool eng AmBCorp h 553 Amostown rd
Richter Karl C (Elsa E) asst foreman Holyoke h 111 Labelle
Richtmyer Lillian A wid Morse r 268 Elm
Ricker Frederick D (Ruth W) in US Army r 170 Rogers av
—Harold K (Ruth L) eng G&BMfgCo h 43 Rogers av
Rickman Anna Mrs men's furnishings 86 Elm h at Spfd
—Leo H (Anna) mgr 86 Elm h at Spfd
Rider Inez Mrs mach opr AmBCorp r 99 Morgan rd
Ridge James L (Eleanor J) in US Army h (1A) 534 Cold Spring av
Ridgway Carl W (Doris A) radio service man Spfd h 224 Park
—Carl W Jr in US Army r 224 Park
—Doris C clk 95 Elm r 224 Park
—George J (Mary M) chief operating eng SPCo h 29 Upper Church
—Guy M (Doris W) service man Spfd r 2052 Riverdale
—Herbert D (Elizabeth A) office mgr Westfield h 151 Harwich rd
—Jean nurse Spfd r 2052 Riverdale
—Thomas W in US Army r 2052 Riverdale
—William (Isabelle D) h 224 Park

Riedel Gustave E (Helen N) insp Spfd h 35 Elmwood av
Rief Leslie G (Marjorie L) mach 10 r 242 Riverdale
—Walter R (Alice E) laboratorywkr h 242 Riverdale
Ricker Richard emp Westinghouse h 1572 Memorial av
Riga Barbara G Mrs clk Board of Health r 1051 Elm
—Donald F (Barbara G) in US Army r 1051 Elm
Rigberg Albert E (Rose L) in US Army r 472 Cold Spring av
Riggs Arline W tchr 160 Park r 32 Oleander
—Frederick W (Marguerite I) eng B&A h 32 Oleander
—Frederick W Jr in US Army r 32 Oleander
—Gloria F supv drawing New Britain Conn r 32 Oleander
—Harry E (Catherine G) emp SPCo Front h at Longmeadow
Righetti Giulio (Assunta) mach opr Chicopee h 41 Bosworth
Rigo Battista A (Adele) toolmkr G&BMfgCo h 16 West
Riley Ellen A h 646 Westfield
—Gertrude E h 22 West
—John P Jr r 170 Boulevard
—Loretta R wid Frank J winder Spfd h 51 High
—Margaret M nurse 51 High r do
Rioni Carmella I kitchen helper Agawam r 215 Windsor
—Eugene J (Elva T) in US Army h 22 George
Rioux J August h 47 Lathrop
Ripley Harold A (Mildred E) rem to Rockville Conn
Rising Jennie A wid Frank C r 1162 Riverdale
Risley H Brainard (Margery U) in US Army h (1A) 19 Colony rd
Rist Christian A mgr The New England Box Co 121 Lowell h at Longmeadow
Ritter Henry school physician Spfd r 69 Newton av
Riverdale Camp (Mrs M Lura Lyman) 1162 Riverdale
—Garage (Edward Doty) 1433 Riverdale
Rivers Charles (Mary A) emp USA h 66 Fairview av
—Edith B clk 95 Elm h at Indian Orchard
—Edward (Agnes) in US Army r 164 Norman
—George A (Gertrude M) fireman WSFD h 138 Ashley
—Gertrude C mach opr Spfd r 50 Sprague
—Harry J (Florence R) asst supv WECo h 50 West
—Raymond E (Laura M) mach Spfd h 34 Maple
Rivest Leo T (Lillian D) shipper Spfd r 16 Healy
Rivet Lucille D clk 95 Elm h at Spfd
Robarg Wilfred P (Lumina) repair man 164 Memorial av h 658 Main
Robb Louise E wid William W rem to Feeding Hills
Robbins Arthur J (Louise T) rem to Spfd
—Burr L (Gertrude) parts mgr 104 Westfield h 1596 Memorial av
—Eileen F clk 95 Elm h at Spfd
—Elizabeth J clk town acct's office Town Hall r 102 Woodmont
—Frank H (Doris A) lumber 10 h 199 Cralwell av
—Horatio H Rev (Eleanor) pastor Mittineague Methodist Church h 18 Pleasant
—Howard W (Vlasta M) sports writer Spfd h 238 Elm
—James W (Edith A) elec Chicopee h 102 Woodmont
—Ruth I r 29 Orchard
Roberge Archie mech G&BMfgCo r 235 Elm
Roberson Lonzo r 53 Bridge
Robert Charles (Ellen M) assembler Spfd h 30 Grandview av
—Edward O (Edith M) mfr Holyoke h 143 Poplar av
—Moise J r 30 Grandview av
Roberts Albert E (Mary A) condr B&A h 22 Russell
—Alphonse (Bertha) painter G&BMfgCo h 506 Main
—Archie S (Grace) toolmkr Spfd h 27 Prospect
—Arthur K (Dorothy M) mach G&BMfgCo h 22 Elmdale
—Catherine L wid Albert A h 53 Lathrop
—Edith V in WAC r 22 Worcester
—Edmond J (Bertha A) supt grounds 1299 Memorial av h 1693 do
—Edwin H (Winifred) papermkr SPCo h 2275 Westfield
—Elizabeth M clk Washington DC r 32 Woodmont
—Franklin B (Virginia G) draftsman Spfd h 66 Fox
—Fred C clk 1162 Westfield r 1164 do
—Frederick (Grace A) director Westinghouse h 316 Park
—George B r 199 Cralwell av
—George D r 15 Granger pl
—Gertrude L bkkpr Westfield r 83 VanHorn
—Hannah A wid Charles D r 102 Cass av
—Harold K in US Army r 2275 Westfield
—Harvey E (Mary H) in US Army r 52 Cralwell av
—Harvey J (Emma B) rem to Southampton
—Hugh B (Lillian B) assembler G&BMfgCo h 17 Mosher
—Levi r 31 E School
—Lora B wid Wellington emp G&BMfgCo h 294 Park
—M Elyned tchr Portland Me r 38 Colton av
—Mary A Mrs clk PM&GCo r 22 Russell
—Moses (Morfudd) guard Spfd h 38 Colton av
—Perry W (Viola) eng B&A h 22 Worcester
—Ralph H (Madeline M) in US Army h 438 Cold Spring av

KASKO HOME FURNISHINGS, INC. Have Your Old Washing Machine Rebuilt
1865 Main Street MAYTAG *Sales and Service* Have it Look Like New Phone 3-3342

REAL ESTATE
INSURANCE
MORTGAGES
APPRAISALS

E. D. JOHNSON CO.

1562 MAIN STREET
Telephone 6-7294

ROBERTS
—Rene J (Alice A) (Roberts' Fine Foods) 1162 Westfield h 1164 do
—Roland J in US Army and (Roberts' Fine Foods) 1162 Westfield r 1164 do
—Samuel E (Nan G) mach WECo Phelon av h at Spfd
—Shirley R clk 95 Elm r 22 Worcester
—Wallace J (Jeannette M) in US Army r 92 Norman
—William H (Aldea J) clk SPCo h 257 Ashley
—William J (Rose A) h 83 VanHorn
Roberts' Fine Foods (Rene J-Roland J Roberts) 1162 Westfield
Robertson Craig F (Helen) in US Army r 139 Boulevard
—William F (Isabelle) gaugemkr WECo h 139 Boulevard
Robideau George A (Florence) emp G&BMfgCo Church h at Longmeadow
—Jeremiah h 179 Labelle
—William R (Lillian P) clk 244 Elm h 912 Elm
Robidoux Edmund (Orise A) mach opr Holyoke h 185 Labelle
Robinson Austin H (Regina M) elec eng Spfd and 1133 Westfield h do
—Churchill (Mary F) carp h (2B) 58 Colony rd
—George D (Frances T) garage Longmeadow r 1885 Westfield
—Harold L (Bertha M) traffic mgr Holyoke h 109 Morton
—Harold L (Olivia S) in US Army h (1A) 33 Colony rd
—Harold W (Doris E) mach PM&GCo h 771 Union
—Harry C (Nellie H) bank officer and ins NY and ins 65 Churchill rd h do
—Helena M nurse Spfd and 57 Summit r do
—Lela M wid Curtis C r 35 Worthen
—Mary K clk 95 Elm h at Spfd
—Ralph C (Irene S) fireman B&A h 35 Worthen
—Richard M (Mary C) asst treas Connecticut Valley Realty Co (25) 55 Elm h at Blandford
—Roland E (Maybelle R) mach Spfd h 483 Piper rd
—William C (Virginia S) executive AmBCorp h 65 Rogers av
Robosin Mary V Mrs nurse 283 Rogers av r 280 do
Robson Everett G (Eva G) gen mgr 3 K at New Bridge h 110 High
Robustella Frank A (Pauline M) roofer and mach Spfd h 20 Boulevard
Roche Francis T in US Army r 47 Mosher
—Jane M student r 117 Craiwell av
—John A in US Navy r 47 Mosher
—Joseph F in US Army r 47 Mosher
—Michael J (Annie M) chief eng Spfd h 47 Mosher
—T Frederick (Mary E) supt of streets Town Hall h 117 Craiwell av
Rochon Blanche L rem to Spfd
Rock Cyrus A (Jennie S) gang boss Spfd h 80 Silver
—Leonard R (Lillian E) in US Army r 111 Labelle
—Lillian E Mrs clk Spfd r 111 Labelle
Rockwell James B (Cecil R) emp G&BMfgCo h 90 Bridge
Rodier George W (Bertha) mach opr PM&GCo h 76 Maple ter
Rodowicz Henry S rem to Spfd
—Stanley (Josephine) rem to Spfd
—Theodore V rem to Spfd
Rogers Alice E r 45 Bliss
—Elizabeth F nurse US Army r 72 Pleasant
—Felix H (Rita A) gen foreman PM&GCo h 63 George
—George D (Edna C) fireman B&A h 45 Bliss
—George D Jr in US Marines r 45 Bliss
—Gordon L (Vera B) chauf 325 Memorial av h 995 Main
—James F (Sara I) eng B&A h 81 Field
—James F (Viola S) service man Spfd h 102 Garden
—M Crosby (Marian S) editorial writer Spfd h 1531 Westfield
—Marjorie O wid Myron M h 39 VanHorn
—Philip R in US Navy r 45 Bliss
—Ralph O (Julia C) rem to Tennessee
—Roy L (Irene E) gasoline and sporting goods 91 Union h 72 Pleasant
—Ruth W r 81 Field
—Silas J (Hazel R) sls supv Spfd h 55 Boulevard
Rokos Samuel r 85 Day
Rokoss Josef M (Zofia) far h 763 Morgan rd
—Theodore W in US Army r 763 Morgan rd
Rolandini Carlo G policeman B&A h 109 Ashley
—Guido beater SPCo h 184 Front
—James J in US Marines r 184 Front
—Modesto G (Carmelia E) emp SPCo h 190 Front
Rollins Charles C (Helen L) supv Spfd h 44 Beauview ter
—Frederick S (Mildred D) office mgr 35 Memorial av h at Spfd
Roloff Charles F slsman r 378 Elm
—Harold M foreman Spfd r 378 Elm
—Oscar T (Aimee L) h 378 Elm
—Percy H (Sidonia M) (Roloff's Garage) 211 Union h 83 Roseland av
Roloff's Garage (Percy H Roloff) 211 Union
Romano David J (Merceline Y) in US Army r 33 Oakland
Romanowicz Frank A (Elsie H) selector A&PCo h 331 Main
Romer George T (Rena M) condr B&A h 365 Cold Spring av
—Lester C in US Army r 365 Cold Spring av
Ronayne F Morris (Mary F) asst foreman Spfd h 69 Ely av
Rood Charles A in US Army r 17 Church
—Clifford L in US Army r 17 Church
—Gladys W priv sec 958 Riverdale h at Spfd
—Starr H (Clara J) insp USA h 17 Church
Rook Frederick R (Eunice M) mach Spfd h 403 Dewey
Rooms Myrtle Mrs r 149 Nelson
Roos Doris E clk 95 Elm h at Spfd
Root Edith steno Washington DC r 16 Worthen
—Mabel wid Earle J hostess Spfd h 16 Worthen
—Murray J h 37 James av
—Raymond C (Minnie A) hostler B&A h 32 George
—Sylvia clk Spfd r 16 Worthen
Rosa Lena A married Chester Ziemba
—Raymond J lawyer Boston r 58 2d
—Reno J in US Navy r 58 2d
—Stefano T (Teresa) cement finisher h 58 2d
Rosario Frank (Louise L) maintenance man SPCo h 64 Church
Rose Bernhardt A (Mary F) glass blower Spfd h 449 Cold Spring av
—Conrad J (Rita M) brakeman B&A h 80 Exposition ter
—Frank A (Joan) material handler E Hartford Conn h 82 Day
—George D letter carrier Spfd r 25 Cottage
—George E (Mabel L) h 23 Webster av
—John contr 65 Exposition ter h do
—William B (Emma B) h 25 Cottage
Rosenauer Charles E (Bernice) in US Army r 70 High
—Charles F (Hazel E) mach Spfd h 70 High
Rosenthal Joseph (Bessie) tailor 13 Westfield h 85 Fairview av
Roseter John C died July 14 1944 age 65
Rosner Beatrice E mach opr WECo r 667 Union
—William F (Barbara) baker Spfd h 667 Union
—William J in US Army r 667 Union
Ross Arlon J in US Army r 1838 Riverdale
—Bessie H wid David H furn rms 1838 Riverdale h do
—George A emp 1892 Riverdale r do
—Jean B wid Roderick rem to Westfield
—M Winifred Mrs dresmkr 19 Hillside av h do
—Marjorie R clk 95 Elm h at Spfd
—Ralph (Irene) rem to Spfd
—Roy R (Edith F) janitor 7 Church h 7 Healy
—Thomas (Lillian C) parts mgr 120 Memorial av h at Spfd
—Wallace G (Eunice E) paint sprayer G&BMfgCo h 79 Highland av
Rossetter Seaman E (Era B) v pres-sls mgr General Fibre Box Company Palmer n Circuit av h at Longmeadow
Rossetti Albert in US Army r 35 Russell
—Concetta wid George h 35 Russell
—Louis C (Grace C) grinder WECo h 43 Exposition av
—Louise insp Spfd r 35 Russell
—Mary mach opr Spfd r 35 Russell
—Mary wid George r 43 Exposition av
—Nicholas in US Navy r 35 Russell
Rossi Antonio (Rosa) trucker A&PCo h 63 Allston av
—Ariodante (Virginia J) boxmkr NEBCo h 121 Chestnut
—Enea boxmkr Spfd r 23 Upper Church
—Era H mach PM&GCo r 121 Chestnut
—Raymond in US Navy r 63 Allston av
—Romeo L (Jennie) woodwkr USA h 953 Memorial av
—William P (Angeline A) mech 325 Memorial av h 19 Elm cir
Rossman Mary A married Edward Bushey
Rossmeisl George A (Gladys V) gaugemkr Spfd h 264 Morgan rd
Roswurm Robert U (Blanche M) in US Army h (2B) 494 Cold Spring av
Roth Josephine A rem to New Haven Conn
Rothwell Benjamin L (Ethel F) plant supt John Deere Plow Co Phelon av c Bliss h at Agawam
Roubee Mary wid John housewkr h 71 Hill
Rouette George M (Margaret A) sls mgr Spfd h 180 City View av
Rouleau Joseph (Apoline) h 17 Sprague
Rourke Dorothy T student r 141 Ashley av
—John J (Helen C) bricklayer Spfd h 141 Ashley av
Rousseau Omer (Louise E) truck body mfr 35 Wayside av h 1446 Riverdale
Routhier Irene M rem to Berlin NH
Rovatti B Albano (Rose) emp CVMfgCo h 53 Belle av
Rowell Elizabeth L clk assessor's office h 334 Elm
Rowland Edward J wage administrator USA r 20 Fairview av
—James E (Anne E) mach G&BMfgCo h 20 Fairview av
Rowlette Winifred W r 115 Nelson
Rowley Edith C clk Front h at E Longmeadow
—Herbert E (Sandra M) taxi driver Spfd h 64 Hanover
—Howard C (Lorena S) grinder G&BMfgCo h 1504 Westfield
ROWLEY
—Lorena S Mrs comptometer opr Spfd r 1504 Westfield
Roy Anthony E (Harriet A) carp r 48 Mosher
—Florence B Mrs r (2B) 57 Colony rd
—Frederick E (Eleanor F) drop forger Chicopee h 48 Mosher
—George A h 133 Park av
—Jean-Paul A (Madeline E) in US Army r 36 Colony rd
—Madeline E Mrs mach opr AmBCorp r 36 Colony rd
Royal Crown Bottling Co Russell T Foster gen mgr 100 Memorial av
—Tool & Gauge Corp John T Gilfillan pres-treas Wendall P Chamberlin v pres-gen mgr Helen M Foster clk 70 Front
Royce Elizabeth A wid Edgar J h 263 Elm
Royle David K in US Navy r 30 Maple ter
—John D (Phyllis S) time study observer G&BMfgCo h 30 Maple ter
—Richard S draftsman G&BMfgCo r 30 Maple ter
Rubinwitch Henry (Albertine P) mach opr USA h 73 Verdugo
Rucinski John J (Winifred) lab h 701 Amostown rd
Rudat Albert J (Bernice L) (Carter's Cleaners & Launderers) 211 Elm h 72 Elmdale
Ruddeforth William (A Louise) molder Westfield h 80 Bridge
Ruel David (Evelyn R) rem to Texas
—Jeanne rem to Spfd
—Theodore L (Florine B) grinder Spfd h 72 Church
Rufino Ralph (Elizabeth) h 22 George
Ruggiera John (Filomena) wiper B&A h 593 Union
—Joseph W in US Army r 593 Union
—Louise C r 593 Union
—Michael J in US Army r 593 Union
—Peter A in US Army r 593 Union
—Thomas F in US Army r 593 Union
Ruggieri Frederick L (Mary A) clk G&BMfgCo h 24 Colton av
—Henry carp 59 George h do
Ruggiero Nicholas (Pharrel F) merchant Thompsonville Conn h 581 Amostown rd
Ruggles Ella K nurse Westfield h 11 Ludington ct
Rumplik Louis (Helen A) mach G&BMfgCo h 27 Elm cir
—Richard L (Phyllis F) in US Army r 27 Elm cir
Runnells Ida M wid Edward V nurse emp 2146 Westfield r do
Runnels Flossie r (2A) 508 Cold Spring av
Runshaw Helge (Evelyn) bakerywkr Spfd h rear 575 Piper rd
Rush James L sign painter r 228 Piper rd
—Leland T in US Army r 26 Fairview av
—Rachel J Mrs insp WECo h 26 Fairview av
Russell Claire M clk WECo r 21 Lancaster av
—Harold J (Beulah L) rem to Millers Falls
—Henry H (Cordelia M) foreman USA h 41 Bliss
—Howard W (Edna C) asst mgr Spfd h 117 Hampden
—James T chef 905 Main h 585 do
—Margaret D Mrs clk-treas Teagan Motors Inc 83 Bishop h at Spfd
—Sherwood W (Anna) in US Navy h 751 Union
—Victoria M wid George A h 21 Lancaster av
Russo Albert R in US Navy r 63 Burford av
—Alfred A in US Army r 63 Burford av
—Angelina M asst mgr Spfd r 63 Burford av
—Gerald (Dorothy) emp B&A h 79 Day
—Giuseppe P (Florence A) boilermkr's helper B&A h 63 Burford av
—John h 61 Sprague
—Joseph D in US Navy r 3 Willard av
—Luca (Camella) emp B&A h 3 Willard av
—Margaret mach opr r 3 Willard av
—Margaret M slswoman Spfd r 63 Burford av
—Mary paper cutter 91 Church r 61 Sprague
—Patrick F in US Navy r 3 Willard av
—Patrick J (Pauls & Russo) 43 School h at Woronoco
—Theresa A clk 647 Main r 63 Burford av
Rustici Thomas (Grace H) ins agt Spfd h 56 Irving
Rutherford Albert mach opr Spfd r 122 Bridge
—Albert (Mercedes A) trucker E Spfd h 53 Bridge
—Ernest J (Helen A) constructionwkr h 52 Bridge
—Joseph (Elizabeth) motorman B&A h 82 George
—Matthew died July 13 1944 age 48
—Virginia wid Matthew matron Spfd h 122 Bridge
Ryan Alice G wid Thomas J h 56 Fairview av
—D Frank F (Marguerite D) auto dlr Westfield h 25 Beauview ter
—Edmund R (Eleanor) barber 218 Union h 88 Fairview av
—Edward C in US Army r 107 Lancaster av
—James P (Elvira T) foreman Pullman Co h (1B) 21 Colony rd
—John H mach WECo r 56 Fairview av
—Joseph T (Anna A) draftsman E Spfd r 1191 Westfield
—Walter J (Madeline H) letter carrier h 107 Lancaster av
—Walter J Jr in US Army r 107 Lancaster av
—William F (Anna S) dental supplies Spfd h 234 Rogers av

The Union Central Life Insurance Co. 293 BRIDGE ST.
CHARLES S. MERRIAM, Manager
Telephone 4-3166

RALPH D. JONES, INC. CHRYSLER – PLYMOUTH
Distributors
721 WORTHINGTON ST. TOWING SERVICE TEL. 6-6301 • Sales Service - Parts Wholesale Retail

Ryder Thomas P (Anna C) baggage master NYNH&H h 26 Bliss
Ryll Adolph (Mary G) store clk G&BMfgCo h 96 Fairview av
Rys Beatrice M Mrs waitress Spfd h 81 Fairview av
Rzasa Fred (Lena) foreman Chicopee r 18 Ferry av

SAALMAN ARTHUR E (Nellie P) utility man Longmeadow h 61 Ferris
Sackett Clara G wid Charles A mach opr USA h 32 Irving
—Edward H (Minnie M) insp Spfd h 48 Althea
—Emma J wid William R r 48 Althea
—Harold A (Dorothy M) mech Spfd h 43 Belmont av
Sady Catherine M r 333 Elm
—Eva A Mrs (Sady's Market) 333 Elm r do
—James (Anna F) in US Army r 17 Sprague
—John M (Eva A) h 333 Elm
Sady's Market (Mrs Eva A Sady) grocer 333 Elm
Saffer Abraham J pres New England Smelting Works Inc 502 Union h at Spfd
—Louis treas New England Smelting Works Inc 502 Union h at Spfd
—Moses clk New England Smelting Works Inc 502 Union h at Spfd
—Sylvan (Estelle) junk 33 George h do
Sagan Charles P (Josephine D) drop forger Chicopee h 36 Elmdale
—Leo (Julia M) in US Army h 17 Massasoit av
—Stanley J coremkr G&BMfgCo r 36 Elmdale
Sager Frederick A (Elizabeth M) h 463 Elm
—Mary A steno Windsor Locks Conn r 463 Elm
St Anne (Italian) Roman Catholic Church Memorial av c Union
St Charles M Edna wid Edward G mach opr Spfd r 2034 Riverdale
St Clair Charles A (Dorothy D) press opr GFBCo h 33 Hill
St Denis Paul J (Dorothy R) brakeman B&A h 36 George
St Dennis Elisa wid Theophile r 37 Prospect
—Emile (Esther S) sealer SPCo h 37 Prospect
—Henry E in US Army r 37 Prospect
—Virginia sorter SCo r 37 Prospect
St Germain Arthur E (Helen A) printer Westfield h 393 Elm
St Jean Albert in US Navy r 157 Bonair av
—Arthur E (Mildred) washing machines Spfd h 206 Hillcrest av
—Arthur J (Katharine P) carp h 157 Bonair av
—Arthur J Jr r 157 Bonair av
—Emile (Lelia) carp h 157 Bonair av
—Emile Jr (Edith E) toolmkr PM&GCo h 216 Hillcrest av
—Eugene G in US Navy r 176 Hillcrest av
—J Lorenzo (Philippina M) elec Spfd h 176 Hillcrest av
—Kenneth L in US Navy r 157 Bonair av
—Paul (Laura M) repair man Spfd h 226 Hillcrest av
St Joseph's Convent 52 Pine
St Louis Adelphus J (Leona M) car insp B&A h 26 Mulberry
—Alexander I emp B&A h 194 New Bridge
—Edward J (Beatrice M) in US Army h 149 New Bridge
—Parmelia wid Camille h 18 School
—Roman Catholic Church (French) 801 Main
—Roman Catholic Church Rectory 817 Main
St Martin Albea J (Ernestine E) carp B&A h 21 Fairview av
—Armand L (Loretta C) grinder AmBCorp h 209 Woodmont
—Prudence J clk Veterans Service Dept r 21 Fairview av
St Onge Andrew E in US Army r 87 George
—Edward in US Army r 87 George
—Exelia Mrs h 87 George
—Robert R in US Army r 87 George
St Thomas Parochial School 75 Pine
—Roman Catholic Cemetery 420 Kings hwy
—Roman Catholic Church 63 Pine
—Roman Catholic Rectory 47 Pine
Sakter Abraham L (Esther L) service treater Spfd h 15 Silver
—Gussie I cashier Spfd r 15 Silver
—Harold M mach opr Spfd r 15 Silver
—Samuel in US Merchant Marine r 15 Silver
Salaba Antoinia wid Antonio h 42 Bridge
Salant Robert shoe repr 687 Westfield h at N Agawam
Salkins William C (Margaret D) aircraft mech Windsor Locks Conn r 30 Plateau cir
Salleml John (Louise E) chauf Spfd h 36 Bliss
Salomon Alfred children's apparel Spfd h 17 Neptune av
—Margaret children's apparel Spfd r 17 Neptune av
—Rudolph garment cleaner Spfd r 17 Neptune av
—Walter garment cleaner Spfd r 17 Neptune av
Salvadore Louis in US Navy r 127 New Bridge
Salvadori Joseph (Mary J) boxmkr NEBCo h 21 Irving
Salvatore F Stuart (Julia L) mach Hartford Conn h 4217 Elm
—Russell emp WECo r 12 Sylvan
—Thomas C (Marion L) chauf Spfd h 12 Sylvan
Salzano Armando (Lavinia) emp WECo h 485 Elm
—Felix in US Navy r 485 Elm
—Rachel D clk Spfd r 485 Elm
Sambielsn Annie wid Peter h 10 Crossett av
—John mach opr PM&GCo r 10 Crossett av
—Joseph F (Florence G) canvasmkr Spfd h 10 Crossett av
—Peter died Nov 8 1944 age 92
Samel Edna G Mrs comptometer opr Spfd r 29 Armstrong
—Louis (Edna G) die sinker Spfd r 29 Armstrong
Sampson Charles in US Army r 195 Bridge
—Charles H (Matilda M) painter h 195 Bridge
—Joseph M in US Navy r 195 Bridge
—Robert D in US Navy r 195 Bridge
Samsel Joseph S (Lillian A) mach G&BMfgCo h 28 Bliss
Samson Linwood N (Alice H) clk Spfd h 622 Amostown rd
Sanborn Donald F (Clara E) chauf Spfd h 27 Sprague
—Frederick M (Isabelle G) milling mach opr Spfd r 52 Southworth
—Thenice M clk G&BMfgCo r 19 Greenleaf av
—Watson E (Ruth A) mgr Holyoke h 15 Irving
Sanbourn Clinton M (Emma V) eng B&A h 34 Cottage
Sanders Kirk E (Annie F) printer 19 Worthen h do
—Ruth A clk Spfd r 19 Worthen
Sanderson Arthur N (Katherine W) janitor 33 Westfield h 48 Worthen
—John A pres Redden-Sanderson Inc 120 Memorial av h at Spfd
Sands Earl J (Etta E) trainman B&A h 205 Heywood av
Sandy Maud E wid William T r 400 Morgan rd
Sanford Marian laundrywkr r 76 Southworth
Sanocki Alexander (Louise A) mach opr AmBCorp h 151 Morgan rd
—Alice r 151 Morgan rd
—Ann r 151 Morgan rd
—Walter r 151 Morgan rd
Sansone Nadine A Mrs mgr Spfd r (2B) 467 Cold Spring av
—Philip (Nadine A) in US Army h (2B) 467 Cold Spring av
Santangelo Dorothy M Mrs nurse (2A) 1582 Memorial av r do
—Joseph A (Dorothy M) in US Army h (2A) 1582 Memorial av
Santillo Nicola (Mary) mach opr 140 Norman h 54 Bonair av

SAPELLI CARLO
(Virginia C)
GENERAL CONTRACTOR
CARPENTER
MASON
ROOFER
CABINET MAKER
CEMENT BLOCKS
59 Clantoy Springfield tel 3-1992 h do—See Adv Spfd Directory

Sapelli Joseph F (Matilda R) carp Westfield h 67 Cass av
—Joseph G in US Army r 67 Cass av
Saracino Anthony (Elizabeth) shoe repr 1142 Memorial av h at Agawam
Saras Thomas D peddler r 11 Railroad
Sargent Frank E (Ethel C) h 55 Church
—G Robert clk USRCo r 47 Wilder ter
—Lewis T (Edith E) tool designer Holyoke h 47 Wilder ter
—Shaw D (Ruth H) rep Underwriters Laboratories Inc 81 Wilder ter and safety eng Windsor Locks Conn h 81 Wilder ter
—William H in US Army r 81 Wilder ter
Sarno Frank (E Beatrice) gen contr 50 Prince av h do
—Frank Jr rem to Boston
Sartell Lorne G (Anna C) slsman Spfd r 27 Elmdale
Sartori Amelia A cashier Spfd h 42 Bliss
—Joseph (Ruby M) mgr Stafford Springs Conn h 39 Baldwin
—Mary E nurse 42 Bliss r do
Sasseville Oscar A (Marguerite L) mach opr Wili h 59 Highland av
Sauers Harold M v pres-sls mgr Wico Electric Company 42 Phelon av h at Longmeadow
Sault George F (Margaret) mgr 138 Elm h 29 Sheridan av
Saunders Bertha M steno Spfd r 448 Elm
—Catherine M wid John J slswoman Spfd r 56 Hanover
—Charles R (Elizabeth M) h 448 Elm
Saune Edward Mary in US Army h 1103 Birnie av
Savage Irving I (Alice L) chauf Spfd h 753 Union
Savaria Honore E (Frances R) pres Spfd h 80 Ohio av
Savet Morris A (Dora) (Savet's Market) 585 Westfield h 318 do
Savet's Market (Morris A Savet) meat 585 Westfield
Saville Anthony C in US Navy r 47 Sprague
—Concetta F wid Salvatore mach opr PM&GCo h 47 Sprague
—Pauline D mach opr PM&GCo r 47 Sprague
Savini Alexandria in US Army r 48 School
—Frank (Emilia) emp G&BMfgCo h 48 School
—John J in US Army r 48 School
—Josephine E seamstress Spfd r 48 School
Savoie Arthur J (Cassilda P) mach opr GFBCo h 32 Hill
—Jeremiah (Annie) eng B&A h 16 Hill
Savoy Anna C wid George J h 620 Elm
Sawyer Chester A (Esther M) eng B&A h 42 Beverly Hills (lower)
—Esther M clk 95 Elm r 43 Beverly Hills
—Ethel W clk 95 Elm h at Spfd
—William A (Irene K) route slsman Spfd h 365 Hillcrest av
Scafuri Celia mach opr Chicopee r 42 Belle av
—Giuseppe (Antoinette) grinder Spfd h 42 Belle av
—Irene L Mrs emp MBCo r 56 Bridge
—James in US Army r 42 Belle av
—Josephine T bkkpr 884 Union r 42 Belle av
—Lena mach opr Chicopee r 42 Belle av
—Patrick C (Irene L) in US Navy h 56 Bridge
Scanlon Patrick J (Agnes K) fireman B&A h 37 Lathrop
Scannell Andrew J (Ethel W) carp h 59 Verdugo
—Andrew J Jr in US Navy r 59 Verdugo
—Elizabeth M priv sec GFBCo Palmer n Circuit av h at Longmeadow
—George A (Helen C) dentist 718 Westfield h 66 Western av
—Gerald J (Florence S) rem to Spfd
Scarfo John janitor WECo h 29 York
—Samuel in US Army r 29 York
Scevola Francis grinder USA r 50 Moseley av
—Frank (Lena) emp G&BMfgCo h 50 Moseley av
—Paul in US Army r 50 Moseley av
Schadow Alfred J mach Spfd r 81 Harwich rd
—John H (Eleanor V) asst mgr AmBCorp h 81 Harwich rd
Schaedel Charles T Jr (Sylvia A) in US Army h (2A) 19 Colony rd
Schaedlich Charles H (Dorothy D) carp Spfd h 584 Westfield
Schaefer Anthony A (Ella D) scenic artist 1193 Elm h do
Scharmer Edith S wid Herman J insp USA r 142 City View av
—Warren S (Mary A) rem to Spfd
Schauer Walter W (Edna T) chauf 884 Union h 50 Irving
Scheering James E caretkr Spfd r 38 Bond
—Walter S (Gladys P) elec eng Spfd h 38 Bond
Schell Edward J (Bernardine C) special agt Spfd h 516 Cold Spring av
Schenck Jules D (Elizabeth M) rem to Spfd
Schiavina Alda F bkkpr ESpfd r 1000 Main
—Antoinette wid Arigo floorwoman Spfd r 1000 Main
—Eldo (Angeline M) (Schiavina's Super Service) 977 h 1000 do
—Elio (Leah J) in US Army h 50 Chapin
—Lillian M stitcher Spfd r 1000 Main
Schiavina's Super Service (Eldo Schiavina) auto reprs 977 Main
Schilling Annie wid Charles rem to Agawam
—Edward R (Mary) supt Holyoke h 111 Bridge
—Emil (Annette) h 36 Colton av
—Robert M (Helen V) expediter B&A h 38 Colton av
—Vincent (Barbara) elev opr Spfd h 23 Barrett av
Schinck Edward F slsman Chicopee r 154 City View av
Schladenhauffen Alice G Mrs cashier 42 Westfield h 32 Church
—Benjamin T (Clara J) far h 1001 Amostown rd
—Fanny E wid Benjamin r 376 Amostown rd
—George E (Helen T) in US Navy r 1001 Amostown rd
—Janice M bkkpr G&BMfgCo r 1001 Amostown rd
—Robert W in US Navy r 1001 Amostown rd
Schmaelzle George J Ida H) paper ruler Holyoke h 175 Althea
—George J Jr (Mary R) in US Army r 175 Althea
Schmalz Arthur H in US Army h 443 Cold Spring av
Schmidt Anna S E r 50 High
—Claudia tchr Spfd h 39 Ely av
—Helena rem to Wilbraham
Schmuck Henry E (Lillian H) town clk and treas Town Hall 126 Park and clk Board of Registrars do h 209 Main
Schnable Oscar pres The National Library Bindery Co 271 Park h at Indianapolis Ind
Schnetzer Anna M clk W Spfd Trust Co 85 Elm h at Spfd
Schnieder Harry (Ann) (Harry and Roy's Auto Clinic) 739 Westfield h at N Agawam
Schoch Emil J (Bernice R) div mgr Spfd h 606 Elm
—June M r 506 Elm
Schoo Clarence J (Grace H) pres-treas-gen mgr General Fibre Box Company Palmer n Circuit av h at Spfd
Schoolcraft George M (Helen G) slsman Spfd h 1119 Riverdale

CLEANING
PRESSING
REPAIRING
FRANKLIN CLEANERS & DYERS
281 MILL STREET TELEPHONE 6-5449
Fur Storage

HAMPDEN SAVINGS BANK MORTGAGE LOANS
Incorporated 1852 1665 Main Street — FHA and Other Monthly Payment Plans —
See Us First Savings Bank Mortgages are the Best

Schubert Frances V Mrs h 81 Fairview av
Schutt Effie M wid Frank P h 25 Day
—John F (Beulah M) emp B&A h 67 King's hwy
—John F Jr in US Army r 67 Kings hwy
—Russell K plasticwkr Spfd r 67 Kings hwy
—Wesley J in US Army r 67 Kings hwy
Schwarz Hermann K (Hilde J) rem to Middle Village NY
—Laura Mrs r 50 Prince av
Schweter Erwin A (Irene F) freight traffic rep Boston h (2A) 10 Colony rd
Scialo Carmela rem to Spfd
Scott Calvin C (Theresa) in US Army r 145 New Bridge
—Colburn H (Etta D) dentist (29) 85 Elm h at Agawam
—Floyd E supt Spfd h 7 Ludington ct
—Herbert O (Carrie L) foreman Holyoke h 34 Churchill rd
—Robert F clk Spfd r 1495 Westfield
—Russell emp 197 Main r do
—Samuel W (Eleanor F) emp B&A h 69 New Bridge
—Wallace D (Laura M) stereotyper Spfd h 188 City View av
—William A in US Navy r 188 City View av
Scott-Smith F Harvey in US Army r 2000 Riverdale
—Robert in US Army r 2000 Riverdale
Scruggs Lee J emp 104 Memorial av r 639 Main
Scully Daniel J died Feb 5 1945 age 76
—Edward J in US Army r 312 Main
—Mabel C Mrs rem to Spfd
—Margaret T wid Daniel J assembler 91 Church h 312 Main

SCULLY N S AND SON
(Nathan S and Robert D Scully) complete home furnishers-reupholstery of the better kind 516-520 Main—See p 909
—Nathan S (Hazel J) tax accountant 516-520 Main and (N S Scully and Son) 516 do h 39 Worcester
—Robert D in US Army and (N S Scully and Son) 516 Main r 39 Worcester
Sczcepanek Walter (Sczcepanek & Sons) 532 Main h at Spfd
—& Sons (Walter Sczcepanek) store fixtures 532 Main
Seaholm Sture mech 211 Union h at Agawam
Sealander Francis V (Selena B) slsman Spfd r 31 Field
—Selena B Mrs beauty shop 31 Field r do
Searl Gillette O (Hannah C) mech Spfd h 900 Elm
—Leon (Frances) mgr 1138 Memorial av h at Spfd
Sears Dorothy L clk SPCo Front h at Spfd
—Esther V Mrs priv sec PM&GCo r 1304 Elm
—Eva R wid Carl W r 23 Avondale av
—Guy K Jr (Esther V) in US Army r1 304 Elm
—Herrika E solderer WECo r 23 Avondale av
—Leo E (Muriel P) clk Spfd h 7 Ludington ct
—Muriel P Mrs clk 95 Elm r 7 Ludington ct
—William J (Kathleen J) clk Spfd h 57 Maple ter
Sebels Albert insp Westinghouse r 68 Sprague
—Emanuel F mach B&A r 68 Sprague
—Rudolph in US Army r 68 Sprague
—Rudolph (Agnes M) h 68 Sprague
Sebolt Earl B clk 201 Elm r 20 Queen av
Sebor Frank (Annie) janitor Spfd h 20 Harrison pl
—William J in US Navy r 20 Harrison pl
Seems Harold F temperer USA r 14 Sylvan
Seery Eugenia M Mrs mach WECo r 15 Worcester
—Robert in US Navy r 15 Worcester
Seibert Earle (Gladys) professional hockey player h 40 Harwich rd
—William P (Shirley E) student r 1025 Riverdale
Seidel Maria wid Herman r 56 Beauview ter
Seifred Charles H (Emma) order clk Philadelphia Pa h 33 Ames av
—William C in US Navy r 33 Ames av
Seigiel Theodore S (Harriet N) chauf G&BMfgCo h 233 Elm
Self Roman D (Marguerite M) emp G&BMfgCo h 781 Union
—William J (Florence) machs helper B&A h 28 Globe
Selleck Theodore J (A Ruth) mgr International Harvester Co 35 Memorial av r inq do
Selvatico Daniel M (Jane) treas Petroleum Supply Inc 730 Union r 70 Burford av
—Desante cashier 152 Elm r 70 Burford av
—Michael A (Mary C) h 70 Burford av
—Onofrio J in US Army r 70 Burford av
—Vincenzo A in US Coast Guard r 70 Burford av
Semisch Kurt comptroller The Cogswell Mfg Co 140 Norman h at Holyoke
Semprebon Amedeo (Caterina) tilewkr Spfd h 121 Baldwin
—Frances A r 121 Baldwin
Senecal Arthur A carp Spfd r 49 Irving
—Herbert E (Ruth B) sheet metalwkr Spfd h 38 Van Horn
—Joseph (Helen) in US Navy h 11 Baldwin
Senesi Joseph mach G&BMfgCo r 38 Belle av
Sensa Cecile clk TelCo r 22 Allen
—Esther E benchwkr Spfd r 22 Allen
—George A (Yvette E) condr B&A h 21 Colton av
—George M (Irene B) switchman B&A h 22 Allen
Serra Adelfa wid Louis h 206 River
—George W (Rose R) mach 140 Norman h 136 do
—Louis linotype opr Spfd r 206 River
Servence Shirley clk Spfd r 32 Ely av
Server Robert L (Elizabeth M) in US Army h (2B) 1618 Memorial av
Sesty Rose Mrs h 20 Globe
Severino Nicholas V (Mabel M) decreaser P&GMCo h 72 Adrian av
Sexey John C (Mildred B) bond analyst MMLInsCo h 105 Van Horn
Seymour Fred (Margaret H) maintenance man h 86 Worcester
—Robert F in US Army r 86 Worcester
Sgueglia Josephine T mach opr Spfd r 65 George
—Louis (Filomena) car insp B&A h 65 George
—Mary emp G&BMfgCo r 65 George
—Stephen L (Phyllis) set-up man G&BMfgCo h 49 George
Shackett Chester E in US Army r 464 Morgan rd
—Clarence R (Edith M) bull dozer opr Spfd h 32 Hewitt
—Edward N (Grace A) constructionwkr h rear 250 Morgan rd
—Edward P r 28 Hewitt
—Grace A Mrs clk Spfd r rear 250 Morgan rd
—Walter W (Evelyn A) mech Chicopee h 464 Morgan rd
Shaftoe Gordon W in US Army r 60 Colony rd
—Mildred L Mrs slswoman Spfd h 60 Colony rd
Shanahan Daniel M h 38 Pine
—John J fireman WSFD r 38 Pine
—Mary E r 38 Pine
Shanks Charles C (Helen A) mach B&A h 174 Main
Shanley Frank A (Gladys A) tester WECo h 46 Colony rd
Shannehan Donald V (Rosamond L) in US Army h (2A) 71 Colony rd
Shannon William J (Florence E) rem to Woronoco
Sharkey Bernard P (Mae E) mach AmBCorp h 43 Cold Spring av
Sharlow Allen caretaker Agawam r 60 Barnard
—Harold A (Evelyn G) grinder 953 Union h 60 Barnard
Sharrow Anna M profiler Spfd r 43 Hayes av
—Joseph G (Agnes V) shipper Holyoke h 43 Hayes av
Shattuck Arthur E (Mary D) v pres-asst treas Strathmore Paper Co Front opp depot h at Spfd
—Gordon B (Anne B) supt SPCo h 64 Poplar av
—Jeanne V clk Spfd r 110 Ashley
—Morton W (Edith C) clk SPCo h 68 Silver
—Spencer J (Phyllis J) mach opr SPCo h 110 Ashley
—Warren in US Army r 110 Ashley
Shaw Dorothy W tchr 160 Park h at Spfd
—Gladys H clk 151 Elm r 235 do
—Herbert (Esther D) elec Spfd h 59 Woodmont
—Jerrell E (Mary E) in US Army r (2A) 481 Cold Spring av
—Julia D wid Albert E r 24 Elm cir
—Nelson L (Elizabeth A) h 17 Mosher
—Thomas F (Dorothy D) clk Spfd h 53 Woodmont
Shea Anna M wid William J rem to Spfd
—Claire Mrs timekpr Spfd r 110 Hillside av
—Daniel J (Josephine) h 190 Heywood av
—Della r 31 Dike av
—Della Mrs h 31 Dike av
—George R (Rose P) foreman RyEx h 74 Maple ter
—Helen tel opr TelCo r 29 Worthen
—Helen J clk 95 Elm h at Spfd
—Helen M clk Spfd r 190 Heywood av
—Jeremiah R (Claire) in US Coast Guard r 110 Hillside av
—Jerome P in US Army r 64 Maple
—John F (Alice C) fireman WSFD r 77 Garden
—John J (Bridget F) h 175 Ashley av
—John J (Grace V) elec Spfd h 29 Worthen
—John J Jr slsman Spfd r 175 Ashley av
—John T helper Spfd r 135 Southworth
—John T died Oct 19 1944 age 81
—Josephine M clk Spfd r 190 Heywood av
—Margaret A r 162 Boulevard
—Margaret F wid Charles W r 47 Lathrop
—Mary wid John T h 162 Boulevard
—Mildred A tchr 215 Kings hwy h at Spfd
—Patrick F mach opr PM&GCo r 190 Heywood av
—Patrick J (Elizabeth A) foundrywkr G&BMfgCo h 64 Maple
—Thomas D cutter r 190 Heywood av
—Thomas J emp Westinghouse r 162 Boulevard
Sheaffer Elmer J (Roberta L) bus driver Spfd h 124 Bliss

SHEAFFER H C CO INC
Harry C Sheaffer pres-treas Mrs Mary A Sheaffer asst treas roofing and sheet metal contractors rear 30 Eldridge av—See p 914
—Harry G (Mary A) pres-treas H C Sheaffer Co Inc
Shean Daniel J (Mary M) oiler B&A h 53 Burke av
—Eugene J elec Spfd r 69 Ely av
—Gerald M in US Army r 136 Boulevard
—Hannah V wid Michael J h 136 Boulevard
—Marie K steno Spfd r 136 Boulevard
Shearer Walter V (Bertha M) v pres S Hadley h 118 Craiwell av
Sheehan Daniel E switchman B&A r 52 Chestnut
—Dermoth F (Marion A) slsman 100 Memorial av h 79 Maple ter
—Dorothy F v pres-clk Springfield Wire & Tinsel Company 61 Phelon av h at Spfd
—Edward T insp G&BMfgCo r 52 Chestnut
—Elizabeth H comptometer opr VNCo h 19 Belle av
—Ellen F r 81 Chestnut
—Janet E clk 95 Elm h at Spfd
—John J died Dec 16 1944 age 79
—John M (Anna M) steamfitter Spfd h 44 Main
—John W in US Army r 73 Field
—Margaret B r 52 Chestnut
—Mary A comptometer opr Spfd r 19 Belle av
—Mary C wid John C h 23 Woodmont
—Mary F h 81 Chestnut
—Mary steno Washington DC r 73 Field
—Mary T r 52 Chestnut
—Mary T wid Thomas P h 52 Chestnut
—Thomas V emp PM&GCo r 19 Belle av
—William F (Grace M) lab Spfd h 61 Hill
—William F (Teresa) mach B&A h 73 Field
Sheeley Alice L emp 202 Ohio av r do
Sheldon Arthur M emp Westinghouse h 86 Woodmont
—Barbara F dietitian Spfd r 43 Newton av
—Edward F (Pauline M) in US Army r 320 Park
—Ethel M Mrs (Sheldon's) 654 Kings hwy h at Spfd
—Frank E H (Anne I) slsman CFalls r 30 Maple ter
—Harold W (R Hazel) foreman USEnvCo h 90 Hampden
—Robert I (Barbara F) in US Navy h 43 Witch Path
Sheldon's (Mrs Ethel M Sheldon) conf 654 Kings hwy
Shepard Carrie K h 668 Westfield
—Edward W (Elizabeth R) rem to Spfd
—Harold D (Mary E) mech eng Chicopee h 200 Ashley
—Hattie W wid Eugene H r 27 Upper Church
Sheran Stanley F (Doris M) supt Agawam h 52 Belle av
Sherburne Nelson chairman Board of Registrars Town Hall h 11 E School
—Ruth G clk 95 Elm h at Spfd
Sheridan Anna T r 412 Main
—Catherine L J wid Charles H h 74 Day
—Charles H (Marguerite V) freight loader USA r 74 Day
—Charles H Jr in US Navy r 74 Day
—Edward in US Navy r 20 Cottage
—Eleanor M h 20 Cottage
—Francis C (Catheryn A) in US Army h 822 Main
—Frederick S in US Navy r 20 Cottage
—Jennie A h 412 Main
—John M watchman B&A r 142 Main
—Joseph D (Evelyn E) junk peddler h 29 Day
—Joseph H (Margaret E) in US Army h 27 Day
—Marguerite V Mrs insp USA r 74 Day
—Thomas H (Florence B) in US Army h (1A) 481 Cold Spring av
—Walter E in US Navy r 29 Day
—William G junk peddler r 29 Day
Sherman Arthur G (Rose E) acct Spfd h 49 Field
—Charles P h 177 Main
—Cleon E (Elizabeth W) elec eng Spfd h 12 Amostown rd
—Joseph J (Adeline M) h 604 Main
—Robert P in US Navy r 12 Amostown rd
—Sadie A Mrs nurse 125 Hillside av h do
—Silas C (Amelia M) purchasing agt Spfd h (1A) 1586 Memorial av
Sherwin Lillian A r 60 Boulevard
Sherwood Burt V in US Army r 75 Merrick
—John W (Elizabeth A) mach E Hartford Conn h 64 Cass av
Shiel Anna E clk AmBCorp r 52 Boulevard
—Annie T wid John J h 52 Boulevard
Shields Charles R (Florence E) mgr Spfd h 38 Neptune av
—Robert C in US Army r 38 Neptune av
Shinkwin Margaret J r 42 Irving
Shinners Gordon D (Jeanne H) slsman h 37 Beverly Hills (upper)
Shipp Jesse D (Mary M) in US Army h (1A) 467 Cold Spring av
Shipple Irene J Mrs rem to Westfield
—Leland A (Edith E) fireman town h 36 Worthen
Shipway Leslie tchr Spfd h rear 2355 Westfield
Shirley Fred A (Hazel A) mgr Spfd h 460 Cold Spring av
—Walter (Margaret R) foreman Holyoke h 16 Worthen
Shirling Evelyn B Mrs clk Spfd r 36 Elmwood av
Shlosser Frank J (Kunegunda A) mach NYNH&H h 45 Lowell
—Thomas A (Geraldine L) in US Navy r 651 Rogers av
Shonak John G (Mary P) maintenance man MDFCo h 26 Bliss
Shonbeck Chester S (Loretta F) painter 145 Woodmont h do
Shorey Ruth A clk 95 Elm h at Spfd
Shurtleff Grace L wid Fred C died Aug 8 1944 age 78

CITY COAL CO. Coal - Fuel Oils - Koppers Coke
145 ARMORY STREET - Tel. 4-7396

FIELD, EDDY & BULKLEY INSURANCE
1200 MAIN STREET PHONE 4-1112
Policies of Every Kind in All the Best Companies

Shuttleworth Agnes E wid James B h 28 Poplar av
Siano Vincent A emp 140 Norman r 573 Westfield
Sias Ralph J (Elsie) clk 95 Elm h at Spfd
Sibley Bessie M poultry 2335 Westfield h do
—Frederick H (Florence C) chief WSFD h 58 Rogers av
—Harold E (Mary) in US Army r 15 Southworth
—Mary E wid Stephen r 1669 Westfield
—Rachel M tchr Spfd h 1872 Westfield
—Raymond A (Mildred A) h 107 Nelson
—Shirley A student r 107 Nelson
—William F in US Army r 58 Rogers av
Sibrowski Paul (Jean) in US Army h 541 Union
Sickler Howard W (Shirley H) h 12 Ludington ct
—William E (Emmy) bus opr StRy h 8 Ludington ct
Sickles Frank C (Julia E) lineman Spfd h 355 Main
Siciliano Antonio (Antoinette) coal passer B&A h 63 Norman
—Michael (Phyllis) in US Navy h 61 Norman
—Mike in US Navy r 63 Norman
Siegel Charles J (Angeline M) rem to Hartford Conn
—Harry (Rose) slsman Spfd h 1578 Memorial av
Siemkiewicz Emile J (Esther F) in US Army r 14 Kelso av
Siepietowski John C clk WECo r 20 Roanoke av
—Joseph A in US Army r 20 Roanoke av
Sieron Thaddeus T (Beatrice V) tool designer WECo Phelon av h at Ware
Sierputowski Walter (Juliet) insp PM&GCo h 376 Main
Sievers Erna P h 139 Monastery av
Signet George D (Margaret D) purchasing agt Spfd h 81 Garden
Signoni John F in US Navy r 26 Rochelle
Silcocks Dorothea C clk Spfd r 53 Bacon av
—Sidney W in US Army r 53 Bacon av
—Virginia M mach opr MBCo r 53 Bacon av
—William J (Martha A) draftsman Spfd h 53 Bacon av
Silengo Mario P (Theresa) res prop Spfd h 1336 Memorial av
Silhouette (Violet L Durocher) women's apparel 195 Elm
Silipiak Leon gen contr 218 Wayside r do
Silk Robert E (Babs) in US Army r 26 Irving
—William E in US Navy r 26 Irving
—William E (Nellie) fireman WECo h 26 Irving
Silloway Ruth M mach opr Spfd r 730 Westfield
—Stanley P (Elizabeth B) bus opr Westfield r 67 S Boulevard
Silva Frank (Doris C) in US Army r (4) 48 Bliss
Silvano Anthony F in US Army r 31 Chestnut
—Domenico (Rosa) trucker B&A h 31 Chestnut
—Peter in US Navy r 31 Chestnut
Silvestrini Agnes emp 91 Church r 187 New Bridge
—Anthony A (Pierina T) mech Spfd h 94 Fairview av
—Augusto (Annunziata) emp NEBCo h 187 New Bridge
Simek Barbara wid Frank r 226 New Bridge
Simkins Donald in US Army r 1557 Riverdale
—Nathaniel H (Annie) watchman MBCo h 1557 Riverdale
—Robert (Helen B) in US Army r 1557 Riverdale
Simmons Mary rem to Spfd
Simone Frank H rem to Southwick
Simons Grace M nurse 18 Silver r do
—James H (Mary E) insp Spfd h 18 Silver
Simpson Alexander G (Minnie G) mach opr Spfd h 15 Southworth
—Betty M clk 95 Elm h at Spfd
—Beverly M clk Spfd r 174 Chestnut
—David G (Florence M) assembler G&BMfgCo h 164 Main
—Edward (Bessie M) clk PM&GCo h 174 Chestnut
—Frank L (Harriette A) mach emp 45 Morgan rd h 56 Hayes av
—George W (Kathryn A) mason h 33 Avondale av
—Irving S (Mary E) slsman GFBCo Palmer h at Longmeadow
—John (Barbara F) lineman TelCo h 122 Chester
—Katheryn in WAVES r 15 Southworth
—Paul G in US Army r 33 Avondale av
—Ronald D (Viola N) slsman Spfd h 66 Armstrong
—William T prof Spfd 874 Riverdale
Sinclair Ida S Mrs r 92 Beverly Hills (upper)
—Refining Co Robert E Spooner agt bulk plant 11 Bramble av
Siniea Victor (Louise) elev opr SGLCo h 271 Cold Spring av
Sinnomon Edward H (Elizabeth) packer G&BMfgCo h 47 Boulevard
Sistare Donald B (Dorothy C) purchasing agt WECo Phelon av h at Spfd
Sister Agnes Genevieve rem to Worcester
—Camilla tchr r 485 Main
—Claire Maria tchr r 52 Pine
—Frances Joseph r 485 Main
—Helen Michael tchr r 485 Main
—Joseph Francis tchr r 485 Main
—Julia Agnes tchr r 52 Pine
—M Bernarda superior St Joseph's Convent 52 Pine h do
—Magdaline De Pazzir tchr r 52 Pine

SISTER
—Maria Casimir tchr r 52 Pine
—Marie Gabriel tchr r 52 Pine
—Marion Therese tchr r 52 Pine
—Martha tchr r 485 Main
—Mary Aquin rem to Holyoke
—Mary Claver r 52 Pine
—Mary Gervase rem to Holyoke
—Mary Josephus rem to Holyoke
—Mary Paulinus tchr r 485 Main
—Miriam Joseph tchr r 485 Main
—Regina Frances rem to Pittsfield
—Richard Frances tchr r 52 Pine
—Rose Catherine tchr r 485 Main
—St Charles superior Sisters of St Joseph 485 Main h do
—Teresa Cecelia tchr r 52 Pine
Sisters of St Joseph 52 Pine
—of St Joseph Convent 485 Main
Siwinski John W (Eva) cafe Spfd h 264 Rogers av
Skaife Robert A (Emma M) rem to Vt
Skazenski Anthony (Stella) car repairer B&A h 34 Fairview av
Skeary Thomas E (Edna M) emp G&BMfgCo h 76 Bliss
Skerry Frederick L (Stella D) grinder PM&GCo h 993 Memorial av
Skinner Elizabeth C clk 95 Elm h at Spfd
—William H r 7 Upper Church
Skop Joseph J (Mary) trucker G&BMfgCo h Birch c Chestnut
—Max J in US Merchant Marine r Birch c Chestnut
Skomera George J in US Navy r 146 Hampden
—Joseph (Anna) steelwkr Chicopee h 146 Hampden
Skowron John emp 1239 Memorial av h 18 Hampden
Skrypiarz Anna M Mrs spinner Chicopee r 316 Park
Slack Doris M packer WECo r 108 Garden
—George H (Harriet T) in US Army h (2A) 47 Colony rd
Slater Hazel J bkkpr GFBCo Palmer h at Spfd
Slattery William P (Lillian M) power eng S Hadley Falls h 50 Roanoke av
Slavec Frank (Betty A) in US Army h 22 Colony rd
Sleeper Archie L (Clara B) eng B&A h 80 City View av
—Dean C (Doris R) in US Army h 41 Day
—Robert (Ethel) in US Army h 94 Fairview av
Slinsky Walter J (Theresa) eng NYNH&H h 14 Colton av
Sliwoski Stanley (Helen) emp MDFCo h 499 Birnie av
Sloat Whitney J (Esther L) insp USA h 43 Cottage
Slocum Lester C in US Navy r 120 Bridge
Sloop Freida A clk 95 Elm r 93 Kings hwy
Slosek William E (Carmella T) mor man Chicopee h 62 Lathrop
Slowick Anthony J (Josephine C) foreman Spfd h 373 Prospect av
—Edwin F (Mary E) in US Army r 387 Prospect av
—Fredrick J in US Navy r 387 Prospect av
—J Robert in US Army r 387 Prospect av
—John F (Mary H) mach PM&GCo h 387 Prospect
—Walter S (Cecilia H) baker Spfd h 41 Spring
Small Irving H (Hazel E) supt Spfd h 31 Maple Heights
—Lawrence S (Vera W) mech eng Westfield h 2 Dewey c Westfield
Smart Alfred C (Helen L) lubrication eng Spfd h 44 Morton
—Sidney K (Johanna B) eng WECo Phelon av h at Agawam
Smitchel Alvin L (Erma L) in US Navy h 27 Hillside av
—Samuel J steamfitter Spfd h 18 Spring
Smith Alan J (Anne M) in US Army r 87 Monastery av
—Albert chauf Spfd r 63 VanHorn
—Allen J (Ethel A) maintenance man Spfd h 533 Elm
—Anna E emp 1798 Riverdale r do
—Arthur W (Marion B) mach opr G&BMfgCo h 1433 Riverdale
—Beatrice G Mrs prin sec WECo r 57 Nelson
—Bernard J embalmer emp 109 Main h at Thompsonville Conn
—Bernard P (DeRetta P) rem to Spfd
—Bert R (Erdine M) in US Army h 632 Westfield

SMITH C E DRUG STORE
Carl B Smith executor druggists-chemicals-toilet articles-patent medicines etc 90 Front—See p 907
—Carl B (Helen S A) ins underwriter Spfd and executor C E Smith Drug Store 90 Front h 48 Rogers av
—Carleton J (Gertrude A) auditor Spfd h 1482 Westfield
—Caroline student r 37 Beauview ter
—Charles F (Esther M) draftsman G&BMfgCo h 32 Neptune av
—Charles F (Myrtle J) grinder AmBCorp r 18 Spring
—Charles H trainman B&A r 79 Wistaria
—Chester D (Mildred P) clk 95 Elm h 43 Churchill rd
—Clara P h 56 Wayside av
—Clayton C (Mildred G) clk G&BMfgCo h 19 Smith av

SMITH
—Clayton K (Armeda) in US Navy r 19 Smith av
—Cora Mrs rem to Spfd
—Cuyler P L (Marion L) insp Spfd h 601 Main
—Dalziel D (Bernice R) ins agt Westfield r 52 Morton
—DeWitt M (Sara R) in US Army h 475 Cold Spring av
—Donald B (Louise M) in US Navy h 1574 Memorial av
—Donald K (Reta J) mech Spfd h 246 Main
—Donald M (Mary L) rem to Spfd
—Dorothy L clk WECo r 88 Bliss
—Dwight M (Helen J) elec insp Town of WSpfd h 74 Wayside av
—Edith L h 57 Wayside av
—Eileen M clk Town Clerks Office r 57 Amostown rd
—Emma F wid Austin D r 69 Morton
—Emma R wid DeWitt E h 29 Larone av
—Fanny G wid Horace T h 1583 Riverdale
—Florence steno 172 Memorial av h at Spfd
—Frank W h 644 Kings hwy
—Frank W (Myrtle) grinder h 18 Spring
—Fred (Clara C) chauf Spfd h 14 Sylvan
—Frederick E (Emma M) gunmkr h 20 Hanover
—George C (Gladys F) chauf Spfd h 92 Bliss
—George P (Mildred C) mach opr CVMfgCo h 47 Kelso av
—George W (Annie R) trackman B&A h 16 School
—Grannon J (Priscilla E) mach opr G&BMfgCo h 69 Lowell
—Harry F (Harriet A) rem to Chicopee
—Harry F Jr rem to Chicopee
—Hazel mach opr USEnvCo r 156 Norman
—Ida M wid William H rem to Spfd
—Ivon E (Clara L) mach Thompsonville Conn h 478 Prospect av
—James M (Isabelle K) supv planning G&BMfgCo h 87 Monastery av
—James M Jr in US Coast Guard r 87 Monastery av
—Jane E r 40 Fairview av
—John maintenance man Spfd h 79 Nelson
—John A (Madee) field rep E Hartford Conn h (1B) 494 Cold Spring av
—John R (Marjorie M) mach Chicopee h 263 Elm
—Kenneth W (Edith R) rem to Kentucky
—Leland W (Dorothy F) tchr Spfd r 24 Worthy av
—Leslie E (Inez G) foreman Spfd h 75 Birnie av
—Lois A clk WECo r 28 Hanover
—Louise W wid Edwin L h 97 Park av
—M Ella Mrs h 201 Calesse
—Mabel A r 1583 Riverdale
—Marion clk 95 Elm h at Spfd
—Maude S wid William h 58 Barnard
—Mendon W clk Spfd r 24 Worthy av
—Milton L (Violet E) slsman h 57 Amostown rd
—Minnie A wid John J h 156 Norman
—Myron L (Florence L) supv E Longmeadow h 50 Neptune av
—Myron L Jr (Jane K) in US Navy r 50 Neptune av
—Norman B (Beatrice G) in US Army r 57 Nelson
—Norman L (Mary C) brakeman B&A h 101 Garden
—Norman T (Barbara M) mach opr CFalls r 644 King's hwy
—Patricia Mrs nurse emp 140 Norman r 66 Exposition ter
—Philip C in US Navy r 50 Neptune av
—Priscilla M r 14 Sylvan
—Raymond in US Marines r 201 Cayenne
—Raymond (Daisy B) mach WECo Phelon av h at Enfield
—Reginald D eng Southworth Co r 29 Larone av
—Rexford R (Hazel L) motor winder E Spfd h 166 Ashley av
—Robert B (Mary E) in US Navy h 73 Wistaria
—Robert J (Dorothy L) in US Army r 88 Bliss
—Robert P (Helen E) in US Army r 500 Cold Spring av
—Ruby L Mrs h 16 Farnum
—Rush D in US Navy r 37 Beauview ter
—Rush W D Rev (Norma B) vicar Church of the Good Shepherd h 37 Beauview ter
—Ruth nurse Baltimore Md r 50 Neptune av
—Susan M died Aug 6 1944 age 88
—Theodore A in US Army r 50 Neptune av
—Thomas (Patricia) in US Army r 66 Exposition ter
—Thomas M in US Marines r 156 Norman
—Walton B in US Army r 127 Althea
—Warren B (Edna A) chauf Spfd h 28 Hanover
—Wayne C (Gladys E) in US Army r 166 Ashley av
—William R (Helen A) rest Holyoke h 1088 Riverdale
Smreka Charles (Rose) maintenance man Spfd h 84 Sibley av
—Charles R in US Army r 84 Sibley av
Smreek Albert J (Anna) in US Army h 235 Union
—Albert J (Jeanette L) in US Army r 39 Union
—Anna M insp govt WHI r 44 Belle av
—Elizabeth A married Anthony Amodio rem to Willimansett
—Mary A Mrs cleaner Spfd h 44 Belle av
—Pauline V mach opr PM&GCo r 44 Belle av
—Peter T chauf Spfd r 44 Belle av
—Stephanie A mach opr Chicopee r 44 Belle av

Diamonds Jewelry M. J. KITTREDGE, Inc. Silverware Watches
1354 Main Street

PRESTON and OLMSTEAD, Inc.
REPRESENTING-THE TRAVELERS
THE WORLD'S LARGEST MULTIPLE-LINE INSURANCE COMPANY

Smyth Mary G tchr physically handicapped children public schools h at Spfd

Snappy Luncheonette (John J Fitzgerald) 85 Memorial av

Snead Judson J (Eunice) in US Army h (1A) 71 Colony rd

Snelling Alice M wid William A emp 475 Main r do

Snow Albert P (Ruth H) emp Westover Field h 119 Meadowbrook av

—Barbara E medical sec Spfd r 119 Meadowbrook av

—Oliver G (Dorothy M) in US Army h 23 1st

Snyder Alba M Mrs asst buyer Spfd r 16 Worcester

Snyder Edward R (Emily D) Income tax consultant personal and business returns (410) 115 State Spfd tel 4-6196 h at Longmeadow—See adv Spfd Directory

—Harry (Alba M) horse trainer Westfield r 16 Worcester

—Julius draftsman Spfd h 32 Bliss

Socha Annie M h ConnAv

—Michael R in US Army r ConnAv

—Sophie I married Walter Jurkowski rem to Spfd

—Viola F married Michael Marino rem to Spfd

Societies—See Associations Clubs and Societies—Classified Directory

Socker Charles (Rose) junk 1360 Morgan rd h do

—Edward (Jane M) emp G&BMfgCo h 1359 Morgan rd

—Frank C junkwkr Spfd r 1360 Morgan rd

—Stacia clk Chicopee r 1360 Morgan rd

Soda Joseph J (Helen G) rem to California

Soderlund George W (Doris L) instructor Hartford Conn h 274 Ashley

Sohlberg Gustave shipping clk AmBCorp r 283 Baldwin

Soja Helene-Ursula estimator GFBCo Palmer h at Chicopee

Sokolowski Leopold S (Alice) in US Army h 22 West

Solitario Albert S in US Army r 75 Sprague

—Frank in US Army r 75 Sprague

—John M (Marjorie) mach opr G&BMfgCo h 75 Sprague

—Michael F in US Army r 75 Sprague

—Philomena M insp WECo r 75 Sprague

—Sabato h 75 Sprague

—Viola R wrapper G&BMfgCo r 75 Sprague

Somppi O Walter (Mary T) ins adjuster Spfd h 34 Colony rd

Sonsini Eustacio (Angelina B) trucking 28 Windsor h do

—Joseph L (Carolina) brakeman B&A h 16 Exposition ter

Sorel Theresa M clk GFBCo Palmer h at Spfd

Sorensen Andrew E (Georgia N) draftsman Spfd h 103 Cayenne

Sornborger Lindol M (Mary G) eng B&A h 25 Fairview av

Sorrell Clifford F (Jessie E) in US Marines r 68 Maple Heights

Sosnowich Alice O Mrs mach opr Spfd r 65 Day

Sotiropoulos James (Pearl) emp DMCo h 128 Bridge

Soule Charles E mach opr Spfd r 74 Woodmont

—Charles H (Mabel F) plumber 74 Woodmont h do

—Evelyn R clk Spfd r 74 Woodmont

—Paul R (Anne R) mgr WECo h 53 Beverly Hills (upper)

Southworth Company Melvin D Southworth pres Phelps Brown sec-treas writing paper mfrs Front n depot

—Melvin D pres Southworth Company Front n depot h at Spfd

Spaeth Alexander (Dorothy L) lithographer Spfd h 46 Northwood av

Spafford Russell G (Cora E) profiler Spfd h 28 Prospect

Sparrow Raymond W (Nellie E) coml photographer Spfd h 15 Worthen

Spaulding Kenneth E (Ada M) ins agt Spfd h 58 Woodmont

Spawn Helen E Mrs r 100 Verdugo

—Morris (Helen R) in US Navy r 100 Verdugo

Spear Blanche A wid Raymond L h 120 City View av

—Raymond L died Jan 5 1945 age 57

Specht Aloysius J ins agt Spfd h 530 Rogers av

—Charles A linotype opr Spfd r 530 Rogers av

—Richard J postmaster PO 74 Elm r 530 Rogers av

Speed Andrew (Margaret A) mach tender SPCo h 71 Healy

Speed Kenneth G (Ellen B) (Fullam-Speed) 91 Elm h 9 Healy—See p 913

Speight Dorothy R steno Spfd h 1669 Westfield

—Hattie wid Thomas r 31 Upper Church

—John E in US Navy r 1669 Westfield

Spence Edith E wid W Warren died Aug 21 1944 age 78

Spencer Nellie wid Robert W h 97 Ashley

Spofford Mason W insp Spfd r 903 Main

Sponburgh Kendrick J (Vera G) in US Army r 297 Park

Spooner Frank M (Blanche M) curator Holyoke h 1994 Riverdale

—Gertrude nurse Sanford Me r 1994 Riverdale

SPOONER

—Ida B clk 1039 Memorial av and nurse 1994 Riverdale r do

—Marcia L nurse US Army r 40 Forris

—Minnie J r 1994 Riverdale

—Ralph S clk Walter E Lovelace Inc 890 Memorial av opp Circuit Co h at Longmeadow

—Robert E (Philomena M) mgr Spfd and agt Sinclair Refining Co 11 Bramble av h 40 Forris

Sporbert Mary A clk VNCo r 34 Hale

Sprayson H Sydney (Gladys M) rem to Spfd

Springer George A (Glory C) emp G&BMfgCo h 185 Union

Springfield Martins Express (John J Wellspeak) trucking 100 Union

SPRINGFIELD WIRE & TINSEL COMPANY Edward S Bradford pres Dorothy F Sheehan v pres and clk Edward S Bradford Jr treas mfrs of metal pot cleaners and tinsel products 61 Phelon av

Squazzo Leo (Lena) in US Coast Guard r 872 Main

Squeglia Costantina (Mary) emp B&A h 63 Belle av

Squiers Eli N died Aug 23 1944 age 47

—Elmire E wid Eli N h 137 Garden

—Joseph F (Lorraine) rem to Spfd

Sroka Mieczyslaw (Bertha) in US Army r 36 Elmdale

Stack Annie D wid James died Dec 13 1944 age 72

—Marjorie D tchr 215 King's hwy h 56 Hanover

—William J (Mary T) ins agt Westfield h 43 Hampden

Stacy Henry A (Jennie E) r 381 Elm

—Lila emp G&BMfgCo r 381 Elm

—Rhea E wid Bernard emp G&BMfgCo h 381 Elm

—Rita nurse Spfd r 381 Elm

Stafford Bradley E (Yone U) asst adv mgr SPCo Front h at Spfd

—Charles A (Jennie E) emp SPCo h 86 Norman

—James A (Frances) gear shaker AmBCorp h 21 Cottage

Stage Helen M Mrs draftsman Spfd r 64 Ashley

—Russell C (Helen M) monotype opr Spfd h 64 Ashley

Stagnaro Bertha R cafeteria wkr 95 Elm h at Spfd

Stahelsky Henry (Alice M) in US Army r 39 E School

Stamant John special policeman h 1248 Westfield

—John Jr (Irene J) parking sta atdt Spfd h 1258 Westfield

Standard Abrasive Wheel Co Inc Edwin C Jarm pres-treas Bertha Rath clk mfrs grinding wheels 953 Union

Standish Dorothy H Mrs tchr 215 King's hwy r 39 Maple

—Earle E (Dorothy) auto mech h 39 Maple

Stanford Harry W (Ann W) mgr Spfd h 8 Northwood av

—Raymond janitor 95 Elm h at Spfd

Stanjel Nicholas (Grace) emp B&A h 52 Sprague

Stanley Charles H (Marjorie B) rem to Spfd

—Eunice clk Spfd h 21 Avondale av

—George F (Celia D) brakeman B&A h 23 Allen

Stannard Lewis P (Nellie M) checker G&BMfgCo h 44 Hanover

Stanton Leland J (Marjorie O R) gas sta atdt Spfd h 896 Main

—Lottie M Mrs supv Spfd r 32 Cook

—Michael J (Emma A) freight condr B&A h 1250 Westfield

—Samuel D (Viola E) upholsterer Spfd h 137 New Bridge

—Viola E Mrs clk Spfd r 137 New Bridge

—Wayne J (Lottie M) far h 32 Cook

—Wolfred O (Emma G) guard Spfd and mgr Twentieth Infantry Band 27 Nelson h do

Stark Gerald E (Dorothy M) in US Army r 53 Armstrong

—Robert F mech Spfd r 36 Maple ter

Starke Arthur H (Mary) lathe opr AmBCorp h 32 Bliss

—Mary Mrs press opr WECo r 32 Bliss

Starzle John W (Sullivan & Starzle) 1802 Memorial av h at Agawam

Starzyk Alice T mach opr AmBCorp r 379 Morgan rd

—Ernest (Stella) welder Spfd h 379 Morgan rd

States John J r 59 Day

Stearns William M (Margaret R) in US Army r 64 Cass av

Stebbins Annie E steno PM&GCo Circuit av h at Spfd

—Bert emp B&A h 123 Union

—Fannie A h 31 Ely av

—George E (Fernande) fireman h 26 Roanoke av

—George L (Rose A) h 11 Ludington ct

—Hilda B tchr 115 Southworth h at Westfield

—James in US Navy r 123 Union

—Lester O (Mildred G) mach opr Spfd h 996 Elm

Stedman Dorothy Mrs (Stedman's Store) 28 Ashley r Inq do

—Margaret A wid Wilbur H h 94 Chestnut

—Minnie E wid Henry N rem to Spfd

Stedman's Store (Dorothy Stedman) conf 28 Ashley

Steele Alice J clk 95 Elm r 139 City View av

STEELE BROS (Harry W and Frederick C Steele) civil engineers and surveyors (21) 85 Elm tel 6-3875—See p 905

—Eleanor E student r 32 Hampden

—Frederick C (Sarah D) chairman Board of Assessors 126 Park and (Steele Bros) (21) 85 Elm h 32 Hampden

—George Chapin (Dora R) physician 39 Upper Church h do

—Harry W (Mabel C) (Steele Bros) (21) 85 Elm and town eng h 13 Boulevard

—James A Jr (Helen) service mgr 104 Westfield h at Spfd

—John (Mary V) r 19 Greenleaf

—Lyman N (Ethel A) mech optician Spfd h 139 City View av

—Lyman N Jr in US Army r 139 City View av

—Marie E nurse in US Army r 19 Greenleaf av

—William J (Maud C) railway mail clk h 19 Greenleaf av

Steere Agnes L Mrs nurse 309 Elm r do

—Gilbert D (Agnes L) h 309 Elm

—Louise E clk 95 Elm h at Spfd

Stein Emil T (Martha E) sta eng Town h 113 Dewey

—Frederick C (Doris B) mgr Spfd h 14 Pease av

—Margaret M tchr 1701 Riverdale r 165 Ohio av

—Oscar C (Edith M) chairman WSpfd Tire Rationing Board Town Hall h 163 Ohio av

—Walter E (Alice) mach E Spfd r 113 Dewey

Steinhoff Lawrence Rev r Monastery av

Steiniere Ernest V B (Elizabeth) slsman Spfd h 117 Althea

—Mary I wid Eugene r 32 Riverdale

Steinman John insp USA r 130 Pine

Steinmetz Alfred in US Marines r 94 Heywood av

—Louis (Katharina) (Louie's Lunch) 65 Memorial av h 94 Heywood av

Steinmes Alfons M (Meda M) in US Army r 82 Boulevard

Stella Francis A (Marion G) rem to Ludlow

Stender Carl H (Dorothy S) monotype opr Spfd h 35 Allen

Stenta Vincent M in US Navy r 1015 Main

Stephens Arthur H ice 94 Althea h do

Stephenson Edward F (Madeline S) electro plater E Spfd h 52 Worthy av

—Eleanor clk Spfd r 58 Elmdale

—J Ernest mgr Woronoco h 58 Elmdale

Stetson Harold D in US Navy r 137 Sibley av

—Harold F (Marion D) draftsman WMassElecCo h 137 Sibley av

Steuerwald Kenneth F (Edith M) in US Army h (1B) 453 Cold Spring av

Stevani Vigo (Zelfhia) chef h 26 Colton av

Stevens Beryl M nurse US Army r 158 Wilder ter ext

—Cyril J (Mary C) draftsman Spfd r 110 King's hwy

—Douglas N (Myrna E) bus opr StRy h 103 Chestnut

—Elizabeth J wid Carl M r 45 Boulevard

—Ernest H (Maud W M) body man StRy h 158 Wilder ter ext

—J Edward (Barbara B) in US Army h 254 Rogers av

—Percy A (Marion W) carp B&A h 29 Queen av

—Stanley (Mary B) clk SPCo h 129 Chestnut

—Vera M bkkpr Spfd r 158 Wilder ter ext

Stevenson Flora E Mrs h 196 Morgan rd

—Harold L (Ethel M) elec B&A h 26 Burford av

—J Warren (Stevenson's Service Station) 928 Riverdale r 196 Morgan rd

—John E rem to Spfd

—Margaret married Philip Keith

—Raymond F in US Army r 196 Morgan rd

—Robert L in US Army r 26 Burford av

STEVENSON'S SERVICE STATION (J Warren Stevenson) Socony Products full line of auto accessories-Willard Batteries and Goodyear Tires 928 Riverdale cor Morgan rd—See p 904

Stewart Edwin A (Beatrice S) factory supt GFBCo Palmer h at Agawam

—Edwin R (Grace B) tiremkr USRCo h 69 Hanover

—Ernest A (Shirley H) train dispatcher B&A h 169 Nelson

—Esther J wid George L r 69 Hanover

—Muriel H clk 95 Elm r 2132 Westfield

—Richard R (Helen F) mech 167 Elm h 2133 Westfield

Sthrom Elwood (Gustina) in US Army r 80 Ohio av

Stickles Chester shipping clk 1651 Riverdale h at Spfd

Still Donald F (Annie) maintenance man Chicopee h 4 Healy

Stillwell John K (Ada M) automotive advisor Windsor Locks Conn h 436 Cold Spring av

Stilwell Harry E (Georgie V) icer NYNH&H h 55 Hanover

Stimpson Donald L in US Army r 29 High

—Eliza B wid William A h 142 Hampden

—William A (Mabel F) fireman B&A h 29 High

Stipek Frances M Mrs h 231 Elm

—Francis J in US Army r 141 Union

—Mary V Mrs tel opr B&A h 141 Union

ALBERT C. WHITE, JR., INC.
293 BRIDGE STREET TELEPHONE 2-5109
COMPLETE
INSURANCE SERVICE

REAL ESTATE
MANAGEMENT
SALES and APPRAISALS

MACMILLAN & SON
REALTORS
154 BROADWAY TEL. 6-0336

ALL FORMS OF
INSURANCE
MORTGAGE LOANS

STIPEK
—William A in US Navy r 141 Union
Stocks Eunice L typist SGLCo r 122 Ohio av
—Harry J (Bertha W) office mgr Spfd h 122 Ohio av
—Janice B r 122 Ohio av
Stockwell Charles W (Margaret G) in US Navy r 51 Oleander
—Margaret G Mrs dental nurse Spfd r 51 Oleander
—Samuel A (Lizzie M) sta fireman Spfd h 61 Oleander
—Wesley A (Alice M) utility man water dept h 73 Eldridge av
Stoddard Flossie wid Colby J r 104 Hillcrest av
Stone Charles (Marion) in US Army h 776 Main
—Edwin B r 21 Silver
—George F (Helen F) in US Army r 84 Althea
—Harvey H hockey trainer r 19 Larone av
—Oliver (Pauline E) loader 100 Union h 10 1st
Storey Ilene E clk 95 Elm r 135 Cayenne
—Thomas J (Eva M) repair man MDFCo h 135 Cayenne
Storherr Robert W in US Army r 121 Garden
—Samuel W (Violet P) elec B&A h 121 Garden
Storie Shirley M clk 95 Elm r 55 S Boulevard
Story Roy L (Grace M) rem to Monson
—W Erwin (Helen L) slsman New Haven Conn r 6 Lyman
Stotesbury Clarence R (Marion E) in US Army h (2B) 63 Colony rd
Stoughton Edward L (Pauline W) chairman of board Wico Electric Co 42 Phelon av h at Longmeadow
—James C (Gertrude I) h 74 Southworth
—Percy W (Lida M) rem to Florida
Stowe Mary H wid Charles F h 183 Piper rd
—Melvin A in US Army r 183 Piper rd
Stowell Lillian H emp 1275 Elm r do
Strange Martin B (Beatrice C) in US Navy h 94 Front
Strasbaugh Catherine r 1580 Memorial av

STRATHMORE PAPER CO
H A Moses chairman of the board J D Zink pres C M Bryan v pres George E Williamson v pres and treas F N Bridgham and A E Shattuck v presidents and asst treasurers paper mfrs Front opp depot—See p 912

Stratton Dexter A (Elizabeth G) foreman B&A h 47 Union
—Gertrude E mach opr USA r 47 Union
Street John B (Annie A) asst examiner B&A h 72 Worcester
—John B r in US Army r 72 Worcester
—Richard R in US Army r 72 Worcester
Streeter Albert A (Grace I) dept supv USEnvCo h 14 VanHorn
—Chester A (Helene) emp G&BMfgCo Church h at Longmeadow
—Henry P (Ethel A) with Wico Electric Co 42 Phelon av h 1521 Westfield
—Ralph E died Nov 7 1944 age 85
—Shirley A clk Spfd r 1521 Westfield
—Virginia D nurse US Army r 1521 Westfield
Stringham Charles T tes man TelCo h 101 Woodmont
Stroiste Frank C (Caroline F) shipping clk USEnvCo h 108 New Bridge
—Harold F assembler Hartford Conn r 108 New Bridge
Strom Edwin W (Gladys A) maintenance man 95 Elm h at Spfd
—LeRoy E (Doris F) recapper Spfd and (Harry and Roy's Auto Clinic) 739 Westfield h 23 1st
Strong Arthur E (Grace B) railway mail clk h 139 Sikes av W of Dewey
—E Dwight (Florence G) in US Army h 22 Garden
—G Lyle (Virginia M) in US Coast Guard r 369 Rogers av
—Helen r 133 Morgan rd
—William fireman B&A r 903 Main
Strower Winthrop (Katherine) caretaker Spfd h 92 Front
Sturm Max E (Nettie H) shipping asst Spfd r 32 Riverdale
Suchta Boleslaw F (Alexandra) car insp B&A h 57 Hill
Suffriti Dorothy mach opr Spfd r 34 E School
—Louise G boxmkr GFBCo r 34 E School
—Vincent (Emma) grinder HGWCo h 34 E School
Suffritti Aristide (Adelia) janitor G&BMfgCo h 49 Belle av
—Louise steno PM&GCo r 49 Belle av
Sulborski Chester (Albina L) mgr Feeding Hills h rear 300 Park
Sullivan Agnes K married Ronald A Emery rem to Spfd
—Alice M wid Michael W h 70 Field
—Anna F clk Spfd r 448 Elm
—Catherine A r 448 Elm
—Catherine E laboratory technician 84 Park h at Spfd
—Charles E (Dorothy F) internal revenue agt Spfd h 26 Oakland
—Charles N (Naomi O) asst service mgr WECo Phelon av h at Agawam
—Constance V in WAVES r 1025 Riverdale
—Daniel T (Marguerite L) letter carrier h 67 Angeline
—Delia M wid Thomas W h 53 Westfield
—Dorothy E Mrs assembler WECo h 14 Kelso av

SULLIVAN
—Frances M Mrs h 71 Garden
—Francis G (Jennie) time eng G&BMfgCo h 19 Allen
—Francis L (Marjorie M) in US Army r 147 Boulevard
—Frank J stock clk G&BMfgCo r 102 Maple
—George T in US Navy r 1025 Riverdale
—George W (Elizabeth S) pres Spfd h 1025 Riverdale
—Helen M bkkpr 728 Union r 27 Lathrop
—Henry E in US Marines r 14 Kelso av
—Jane D r 14 Kelso av
—John (Mary) millwright 140 Norman r 172 Windsor
—John E (Alice) in US Army r 147 Boulevard
—John J (Ilene M) supt of mails PO 74 Elm h 136 Silver
—John J (Mary F) rem to Florida
—John J (Olamae) slsman h 58 Morton
—John J Jr in US Navy r 136 Silver
—John L bartender Spfd r 53 Westfield
—Joseph J (Eileen M) expediter Spfd h 40 Hanover
—Josephine G clk 152 Elm r 53 Westfield
—Julia A died Sept 25 1944 age 85
—Margaret A wid John T h 27 Lathrop
—Marie A tchr 1704 Riverdale h at Chicopee
—Mary E clk Spfd r 147 Boulevard
—Michael W died Nov 17 1944 age 71
—Nora A wid John h 102 Maple
—Patrick J (Ruby) r 59 Lathrop
—Shirley E married William P Seibert
—Thomas W (Dorothy E) sheet metalwkr G&BMfgCo h (4) 147 Elm
—William D (Sullivan & Starzic) 1702 Memorial av h at Westfield
—William J (Elizabeth) janitor 1198 Memorial av h 144 Pine
—& Starzic (William D Sullivan and John W Starzic) gasoline 1702 Memorial av
Sumner Charles F (Beatrice S) asst foreman Spfd h 14 Oxford pl
—Frank E (Grace E) painter 316 Park h do
Sumrall Harry T (Julia C) in US Army h 43 Witch Path
Sundburg Edward A (Anna G) asst to pres G&BMfgCo Church h at Longmeadow
Sunny Brook Filling Station (Ignace Grigitis) 2385 Westfield
Superman Benjamin (Ida) poultry 993 Memorial av h at Spfd
Supernor Allen E (Cora H) fireman Spfd h 185 Windsor
Surdan Norman (Esther) in US Army h 20 Kelso av
Surplus Property Disposal Center RFC Warehouse No 1 Reconstruction Finance Corporation ft Western av
Suski James P in US Marines r 86 Bliss
Sutcliffe John E (Olive W) asst prod mgr B-DCBCo h (1A) 1658 Memorial av
Sutter Carl O (Margaret V) janitor 315 Southworth h 258 Morgan rd
—Carl T (Constance D) in US Army r 41 Union
—John F in US Navy r 258 Morgan rd
—Margaret A tel opr TelCo r 258 Morgan rd
Svitenko Peter M (Mary L) elecwkr Spfd h 13 Mosher
—Samuel (Beatrice) clk G&BMfgCo h 9 Colton av
Svitinko Alek (Tessianna) rubberwkr CFalls h off 136 Piper rd
—Alek Jr in US Navy r off 136 Piper rd
—Stephen in US Army r off 136 Piper rd
Svoboda John (Lulu N) rem to California
Swain Lee V r 1246 Memorial av
Swaine Edward B r 77 VanHorn
—Edward M (Doris W) acct WECo h 43 Lathrop
—George F (Dorothy A) blksmith Hartford Conn h 29 Field
—Roberta V married Lonnie E Dickerson Jr rem to Atlanta Ga
Swan Irene N Mrs furn rms 32 Riverdale h do
Swanson Carl S (Florence G) rem to Connecticut
Swartz Fay V (Frances I) eng B&A h 19 Webster av
—Fay V Jr (Enah V) in US Army r 70 New Bridge
—Hubert H (Jessie P) h 114 Field
—Robert W in US Army r 19 Webster av
Swauger Edythe H r 35 Calvin
Sweatland Ora E wid Frank L steno Westfield r 18 Ames av
Sweeney Charles L (Catherine G) packer AmBCorp h 40 Hanover
—George H (Rose M) piper's helper B&A h 456 Main
—Raymond M (Alice M) tax collector town of WSpfd h 49 Roseland av
Sweenor William E conf mfr 22 Southworth h do
—William E Mrs (Nellie V) died Jan 2 1945 age 61
—William G (Hazel A) in US Nav h 398 Elm
Sweet Leonard W (Helen) in US Army r 10 Kings hwy
—Paul W (Marjorie E) in US Army h (1A) 453 Cold Spring av
—Sidney C druggist emp 182 Elm h 10 Kings hwy
Swellie Albert E (Gladys F) fireman WSFD and (Swellie's Gulf Service) 15 Union h 18 Chestnut
—Eva C wid Charles F r 33 Cooper
—John F in US Army r 18 Chestnut
Swellie's Gulf Service (Albert E Swellie) gasoline 15 Union
Swett Edward B mach WECo r 94 Boulevard
Swiatek Edwin milk Easthampton r 32 Riverdale

Swift Merrick H (Mildred G) chief eng PM&GCo h 167 Poplar av
—Ralph L (Pauline A) ins adjuster Spfd h 27 Warren
Sylvester Andrew A (Stella D) v pres Spfd h 47 Amostown rd
Symanski Stephen V (Helen) mach Spfd h 40 E School
—Stephen V Jr in US Navy r 40 E School
Symington Arthur L (Ethel M) in U Navy h 479 Cold Spring av
—Edmund in US Army r 149 Baldwin
—Edna M emp AmBCorp r 149 Baldwin
—Ernest M (Jean A) car repr B&A h 157 Norman
—George (Laura A) picklewkr Spfd h 53 Elmdale
—Irving T clk 82 Elm r 228 Piper rd
—James M dairywkr Spfd r 149 Baldwin
—John E painter r 26 Fairview av
—Joseph M (Wanda J) dairyman Spfd h 94 Fairview av
—Lena K wid Thomas H comptometer opr Spfd h 228 Piper rd
—Lloyd in US Navy r 149 Baldwin
—Ralph (Mary A) car insp B&A h 149 Baldwin
—Ralph Jr (Rose T) in US Army r 99 Bosworth
—Sheldon M (June S) rem to Newport RI
Syniec Andrew (Mary A) emp G&BMfgCo h 30 Windsor
Synoraski Anna E wid Charles r 135 S Boulevard
Sypek Andrew r 302 Morgan rd
—Andrew (Stella M) far h 1164 Morgan rd
—Antoni h Morgan rd
—John J (Helen) mach opr AmBCorp h 72 George
—Peter L (Sophie A) emp AmBCorp h 591 Morgan rd
Syriac Leon R (Ethel C) window cleaner h 38 New Bridge
Syzdek Joseph (Nina) gear cutter Chicopee r 1707 Riverdale
—Stanley J in US Army r 1069 Morgan rd
—Zofia wid Michael h 1069 Morgan rd
Szalicki John J (Wiktorya O) emp AmBCorp h 314 ConnAv
Szczur Frederick J farm supt 1180 Riverdale r do
Szelongowski Joseph S (Caroline B) eng Spfd h 60 Armstrong
Szlosek Anthony in US Marines r 199 Heywood av
—Henry (Florence) rem to Connecticut
—Mary W wid Michael h 199 Heywood av
—Stanley W mach AmBCorp r 199 Heywood av
—Walter in US Army r 199 Heywood av
—William E r 199 Heywood av

TABOR HOWARD E (Marjorie S) personnel mgr Spfd h 50 Wilder ter
Taborelli Richard in US Army r 159 Sibley av
Taddia Joseph (Angeline G) mach PM&GCo h 19 Upper Church
Tadle Alice T clk Spfd r 35 Churchill rd
—Joseph F (Blanche I) sign painter Spfd h 30 Allen
—Robert died Sept 7 1944 age 80
Taft Francis W (Frances M) welding equipment Spfd h 6 VanHorn
—George E (Gertrude A) fireman B&A r 259 Cold Spring av
—Stephen S Jr (Jane Annie C) emp AmBCorp h 37 Northwood av
Tagan Philip L in US Navy r 74 Hill
—Thomas (Anna H) h 74 Hill
Taggart Hamilton car insp B&A r 58 Russell
—Margaret E clk Spfd r 58 Russell
—Moses H (Annie E) locomotive insp B&A h 58 Russell
Tagliaferro Felice mach G&BMfgCo h 396 Cold Spring av
Tagliarini Alice M Mrs (Casa Mattioli) 1508 Riverdale r do
—Raul R (Alice M) (Casa Mattioli) 1508 Riverdale h do
Tainter Parke M (Esther S) acct G&BMfgCo h 15 Boulevard pl
—Winifred C clk Boston r 15 Boulevard pl
Tait Anne M Mrs clk Washington DC r 64 S Boulevard
—Howard S (Anne M) in US Army r 64 S Boulevard
Talbot Gerald L (Shelagh A) in US Army h 76 Westfield
—Louis N (Wellhana M) heat treater Spfd h 30 Park
—Maurice L in US Army r 30 Park
Tallman Elwin J draftsman Spfd h 69 Morton
—Janet draftsman G&BMfgCo r 69 Morton
Talmadge Edward L clk 94 Front h at Agawam
—Roger P (Naomi H) in US Navy r 1193 Elm
Tambor John (Antoinette) emp HC&PCo h Highland av
—Pauline V mach opr Holyoke r Highland av
—Rose M checker Spfd r Highland av
Tarbell Florence L antique restorer 504 Rogers av h do
—Frank J died May 29 1944 age 70
Tardibuono John J (Eleanor R) in US Army r 67 Belle av
Targett Joseph in US Army r 139 Lincoln
—Joseph E (N Elizabeth) slsman Spfd h 139 Lincoln
Taskey Anna mach opr USA r 14 Chester
—Felix J (Mary T) chauf E Spfd h 92 Chester
—Joseph (Rose) mach's helper B&A h 60 Chester
—Joseph S (Helen) chauf E Spfd r 60 Chester
—Stephen J h 14 Chester

BUILDING MATERIALS
WOODWORK
838-852 State Street

HAMPDEN-ELY CO.

PAINT & HARDWARE
CURTIS WOODWORK
Telephone 7-3501

WHITNEY INSURANCE ASSOCIATES WILLIAM A. HURLEY - DANIEL M. WALSH, Jr.
ALL FORMS OF INSURANCE 18 Vernon St. Phone 4-8241

TASKEY
—Walter J (Ann E) stock clk Spfd h 123 Chester
Tassinari Albert (Tosca) framemkr Spfd h 52 Chapin
—Alice E married Linton W Neville
—Ella clk Spfd r 163 Grandview av
—Emilio in US Marines r 99 New Bridge
—Ero J (Josephine M) melter Spfd h 44 Russell
—Joseph E (Esther) crater G&BMfgCo h 16 George
—Louisa wid Peter T h 40 Merrick
—Luigi (Mary) wrenchmkr Spfd h 163 Grandview av
—Mario J in US Army r 54 Chapin
—Primo (Lena) h 26 Railroad
—Raymond P (Mary R) packer GFBCo r 40 Merrick
—Regina wid Roger emp G&BMfgCo h 99 New Bridge
—Roy J (Irene H) assembler AmBCorp h 45 George
Tassistro Mary T mach opr USEnvCo r 221 Ashley
—Michele (Amelia M) papermkr SPCo h 221 Ashley
Tate Charles H (Mary) mach Spfd r 71 ConnAv
—Walter emp USA h 71 ConnAv
Tatgenhorst Charles R emp US Govt r 7 Upper Church
Tatro Armand J (Gemma A) in US Army h 1623 Riverdale
—Louis R (Lena M) rem to Feeding Hills
—Margaret M sorter Southworth Co r 23 Hanover
—Rachel M Mrs emp SCo h 23 Hanover
—William N (Florence) h 39 James av
Tatten Elizabeth W Mrs r 122 Lancaster av
Tatum James D (Lois E) in US Army h (1B) 68 Colony rd
Tavener William H (Hester A) mach opr Holyoke h 24 Church
Taylor Charles R baker's helper Spfd r 32 Riverdale
—D Keith (Doris B) mach opr Spfd h 202 City View av
—David M (Helen F) personnel mgr PM&GCo h 31 Irving
—Earl R foreman Spfd r 32 Murray pl
—Fannie L wid Wellington C h 32 Murray pl
—Fanny wid Francis r 148 Woodmont
—Francis L (Clara J) radiowkr Chicopee h 17 Elm cir
—George A (Helen D) foreman Chicopee h 44 Hillside av
—Harold E (Jennie F) mach CVMfgCo h 92 Bliss
—James (Miriam C) in US Army r 31 Silver
—James F (Janet H) toolmkr Spfd h 1164 Westfield
—Jane I student r 85 Falmouth rd
—John (Margaret S) eng B&A h 43 Nelson
—Lawrence B (Mabel E) mach opr Spfd h 27 Oakland
—Leonard F (Lillian B) mach opr PM&GCo h 114 Sibley av
—Leslie C (Lillian G) teller Spfd h 85 Falmouth rd
—Mabel E Mrs comptometer opr Chicopee r 27 Oakland
—Marie wid George r 153 Wilder ter ext
—Miriam S Mrs dental hygienist Board of Health 126 Park h at Spfd
—Ralph W in US Navy r 32 Murray pl
—Walter R (Ethel B) h 1164 Westfield
—William E in US Navy r 32 Murray pl
—William H janitor 95 Elm h at Spfd
—Winifred A clk Spfd r 43 Nelson
Tays William J (Marjorie F) acct G&BMfgCo h 128 VanHorn
Tazzori Joseph (Yolanda M) in US Army r 33 Chapin
Teagan Francis J pres Teagan Motors Inc 33 Bishop h at Spfd
—Motors Inc Francis J Teagan pres Robert E Toomey v pres Mrs Margaret D Russell clk-treas autos 33 Bishop
Teece Howard M (Marion E) sec-2d member Board of Selectmen 126 Park and ins Spfd h 101 Harwich rd
—Robert emp B&A r 64 Plateau cir
—Socony Service Station (William J Teece) 161 Park av
—William J (Marion E) (Teece Socony Service Station) 161 Park av h 19 Harwich rd
Teed Anna T r 479 King's hwy
—George H (Charlotte L) bus opr S:Ry h 479 King's hwy
Tegethoff Alice L wid William F nurse 197 Ohio av h do
Temple Frederick W (Aranda M) fireman B&A h 21 Pleasant
Tenczar Amelia V mach opr Spfd r 1158 Piper rd
—Edmond r 1158 Piper rd
—Frank (Bertha) far h 1158 Piper rd
—John (Henrietta A) mach Spfd h 1107 Piper rd
—Julian (Jadwiga) far h 1191 Piper rd
—Stanley (Rose) in US Army r 283 Hillcrest av
—Theodore W in US Navy r 1158 Piper rd
Terenzi Peter (Lucy) chauf PM&GCo r 34 Fairview av
Ternavasio Joseph (Katherine E) (Mattioli's Restaurant) 250 Elm h 244 do
—Katherine E Mrs (Mattioli's Restaurant) 250 Elm r 244 do
Terranova Gaetano (Emilie B) foundrywkr Spfd h 13 Piper rd
—Mary M mach opr Spfd r 13 Piper rd
Terrazzo Mary wid Mario h 49 Belle av
Terrell Silas (Ruth) rem to Spfd
Terriah Grace A mach opr Spfd r 520 King's hwy
Terry Charles E flour and feed 161 Bridge h at Spfd
Terzi Joseph (Bella M) contr h 145 New Bridge

Tesini Albert L in US Army r 53 Baldwin
—Joseph P (Josephine V) rem to Holyoke
—Peter (Alfonsina) mach AmBCorp h 63 Baldwin
—Quinto J student r 53 Baldwin
—Raymond in US Army r 63 Baldwin
Tesny Steven J (Blanche) awningmkr Spfd h 189 Piper rd
Testoni Peter (Elvira) maintenance man CVMfgCo h 62 York
Testori Alfred J (Norma E) in US Navy h 161 New Bridge
—Florence dispensary wkr Spfd r 161 New Bridge
Tetrault Armand A (Florence E) in US Army r 15 Burford av
Tetreault Joseph B (Bertha P) carp Spfd h 28 Worcester
—Marcelle R clk PM&GCo r 28 Worcester
—Paulette A clk Spfd r 28 Worcester
Thagard Gerald J in US Navy r 27 Belle av
—Robert J in US Army r 27 Belle av
—Robert M (Mary A) slsman Spfd h 27 Belle av
—William in US Navy r 27 Belle av
Thans Charles died Jan 19 1945 age 67
—Charles F (Rita M) emp B&A r 52 Sprague
Thayer Joseph A chauf town r 160 Rogers av
—Mary P Mrs r 160 Rogers av
—Priscilla office sec Spfd r (2B) 32 Colony rd
—Robert J (Dorothy E) in US Army r 80 Silver
Theilig Paul C (Norma F) clk G&BMfgCo h 123 High
—Raymond A in US Navy r 83 Ashley
—William C (Clara A) h 83 Ashley
—William L (Janet C) in US Army h 816 Westfield
Theobald Lawrence A (Emma H) photo engraver Spfd h 11 Sheridan av
Theriault Ernest R in US Army r 22 Hewitt
—Ernest T (Laura M) mach opr Chicopee h 22 Hewitt
—Norman J in US Army r 23 Hewitt
Therioque Louis J (Frances H) painter B&A h 34 Globe
Therrien Arthur J (Angelina M) tester Westinghouse h 870 Elm
—Herman J (Simone A) clk G&BMfgCo h 133 Park av
—Robert E (Dorothy L) in US Army h (2A) 1554 Memorial av
Thibeault Philip F (Bessie A) h 651 Rogers av
Thomas Albert S (Bedrea E) (Thomas Bros) 533 Union h 507 do
—Alexander B (Elizabeth M) slsman Spfd h 11 Ludington ct
—Bros (Said A and Albert S) grocers 533 Union
—Claire-Belle clk 95 Elm h at Spfd
—Donald F (June M) in US Army r 69 VanHorn
—Doris Mrs clk Spfd r 451 Elm
—Elizabeth M Mrs sec Spfd r 11 Ludington ct
—Harry (Nathalie G) sls eng Spfd h 139 Boulevard
—Howard F (Doris) in US Army h 451 Elm
—James E (Sadie C) chauf 325 Memorial av h 315 Park
—James R (Marguerite A) grinder Spfd r 75 Garden
—John A (Cecile M) janitor G&BMfgCo h 507 Union
—M Elizabeth r 47 Nelson
—Marion H student r 315 Park
—Marjorie C clk 95 Elm h at Spfd
—Nigmie B wid Abraham r 529 Union
—Patrick rem to Spfd
—Said A (Catherine) (Thomas Bros) 533 Union h 529 do
Thomason Maurice H (Dorothy G) in US Army r 195 Bridge
Thompkins Florence A wid William E h 320 Park
Thompson Albert A (Ella E) rem to Spfd
—Barbara F Mrs clk G&BMfgCo r 134 Southworth
—Carl J (Margaret) clk Spfd h 1912 Riverdale
—Carl T (Josephine P) foreman AmBCorp h 1570 Memorial av
—Charlotte A wid Charles W h 219 New Bridge
—Clarence D h 22 Shepard
—Clarence D Mrs (Harriet R) died Dec 10 1944 age 70
—Elmer W purchasing agt USA r 22 Shepard
—George F (Ethel V) auto mech h 33 Merrick
—Gilbert H (Barbara F) in US Navy r 134 Southworth
—Grace M married Bert Nichols rem to Spfd
—Harry (Marion) in US Army h 215 New Bridge
—Harry R in US Navy r 1011 Elm
—Homer J (Marjorie H) in US Navy r 12 Harwich rd
—Howard C (Doris C) traffic mgr SPCo h 56 Nelson
—Howard C Jr in US Army r 56 Nelson
—Lewis E (Margaret V) in US Army r 39 Angeline
—Margaret Mrs bkkpr Spfd r 1912 Riverdale
—Mary K wid Arthur S h 39 Angeline
—Newton E (Pauline E) supt Spfd h 190 New Bridge
—Ralph S (Lillian B) elec Holyoke h 1011 Elm
—Ralph S Jr in US Army r 1011 Elm
—Robert C (M Florence) eng Spfd h 1261 Elm
—Russell G in US Marines r 219 New Bridge
—Samuel A (Helene M) in US Navy r 43 Bliss
—Shirley wid Earl clk Spfd r 69 Hanover
—Stanley P (Lena B) chauf h (4) 43 Bliss
—William R (Jeannette M) hostler B&A h 44 Kelso av

Thorn Ralph C (Dorothy S) sls mgr NY h 27 Beverly Hills (upper)
Thurgood Robert J (Helen M) clk SPCo Front h at Westfield
Thurston Albertina E r 14 Globe
—Arthur C in US Merchant Marine r 14 Globe
—Ernest E in US Army r 14 Globe
Tibbetts Frederick L (Frances A) r 70 Wilder ter
—George F (Marie C) display mgr Spfd h 70 Wilder ter
Tiedgen Jean D clk 95 Elm h at Spfd
Tier Victor (Marie E) eng B&A h 192 King's hwy
Tierney Winifred M tchr 115 Southworth h at Spfd
Tiffany Marilyn G housekpr r 36 Moseley av
Tift Orville H (Eve D) sub rontr WECo h 26 Bliss
Tilden David M mach 536 Main h at Spfd
Tilley Hiram J (Gladys M) h 469 Westfield
Tillman Harris (Lena) meat and grocers 185 Elm h at Spfd
—Samuel mgr 185 Elm h at Spfd
Tillson Edna B wid High W r 1885 Westfield
Tina's Confectionery (Santina S Lacativo) 981-983 Westfield
Tindal Alan C (Barbara B) in US Army r 227 Rogers av
—John R (Mabel B) sls research eng Spfd h 227 Rogers av
—Richard W rem to Akron O
Tinkham Elizabeth M wid John H h 38 Cottage
Tinty Leon A mgr 325 Memorial av h at Spfd
Tirrell Elizabeth B Mrs tchr 160 Park r 15 Woodmont
—Oscar L (Elizabeth B) h 15 Woodmont
—Walter E in US Navy r 85 Morton
—Walter E (Mildred B) railway mail clk h 85 Morton
Titus Alice M wid Charles A h 156 Chestnut
—David D (Helen A) service man Spfd h 9 Forris
—Frank E (Elizabeth B) condr B&A h 28 Mosher
Tobet Edward J (Rose M) in US Army h 12 Barnard
Tobey Francis C (Helen H) rem to Spfd
Tobias Joseph E (Rita M) (Joe's Service Station) 400 Main h at Westfield
Todd Abbott E (Mary S) clk Town Clerk's office h 143 Harwich rd
—Adeline L wid Cordelius h 154 Bosworth
—George L (Louisa O) foreman Spfd h 39 Wilder ter
Todesca Edward foreman Spfd r 7 Upper Church
Todt Frederick G in US Army r 66 Worcester
—George A (Elizabeth K) mach opr G&BMfgCo h 66 Worcester
Tolomeo Antonio (Helen) guard Spfd h 573 Westfield
Tomei Lillian D cost clk SPCo Front h at Westfield
Tomlinson Genevieve L comptometer opr G&BMfgCo r 78 Nelson
—Jessie A wid John J waitress Spfd h 62 Lathrop
—Lily R wid William H h 78 Nelson
Tomaino Mariano (Margaret) emp WECo h 510 Cold Spring av
Tompkins William E died June 28 1944 age 75
Tonelli Fern rem to Spfd
Tononi Lawrence (Lera V) in US Army h 224 Main
Toomey Catherine I Mrs clk Spfd r 24 Elm cir
—Elizabeth M wid John J r 17 Beauview ter
—Ellen L funeral dir 1065 Westfield h 1069 do
—James guard Chicopee h 53 Ferry av
—John J (Margaret G) fireman WSFD h 21 Oakland
—Mignon E Mrs spotter 857 Elm r 32 Riverdale
—Robert E v pres Teagan Motors Inc 33 Bishop h at Spfd
—Robert E Jr (Catherine I) in US Army h 24 Elm cir
Tootill Carl A (A Elizabeth) purchasing agt Spfd h 80 Riverdale
—Howard E (Mary I) receiving clk PM&GCo h 68 Bowers
Topor Edward mach opr Spfd r off 465 Morgan rd
—Estelle F r off 394 Birnie av
—John A (Mary A) chief clk WMassElecCo h 143 Chestnut
—Joseph in US Army r off 465 Morgan rd
—Mary A Mrs floorwoman WECo r 143 Chestnut
—Michael (Mary) far off 465 Morgan rd h do
—Mitchell G in US Army r off 465 Morgan rd
—Stanley (Agnieszka) far off 394 Birnie av h do
—Stephanie hospital wkr Spfd r off 394 Birnie av
—Walter E (Genevieve E) mach VNCo h 681 Morgan rd
Toress Sam F (Agnes) welder Westinghouse h 553 Elm
Toriand Henry (Irene) in US Army r 66 Exposition ter
Torkington Charles R (Hilda E) eng Chicopee h 1198 Riverdale
Torlachi Angelina wid Paul h 35 Chestnut
Tornadu Charles J in US Army r 10 Brook pl
—Henry mach G&BMfgCo r 10 Brook pl
—Maria wid John h 10 Brook pl
—Sylvia R bkkpr 1162 Westfield r 10 Brook pl
Toton Henry (Sophie P) market gardener 731 Morgan rd h do
—Max (Bertha) emp 731 Morgan rd r do
Touchette Delphis E (Mary A) h 2034 Riverdale
—Joseph A in US Navy r 2034 Riverdale
—Morris E in US Navy r 2034 Riverdale
Tougas Ruth W priv sec WECo Phelon av h at Spfd

KOPPERS COKE
PITTSTON ANTHRACITE COAL
145 STATE STREET
PUNDERSON COAL
PHONE 4-5631
FUEL AND RANGE OIL
BITUMINOUS COAL
29 LOGAN STREET

FIELD, EDDY & BULKLEY
1200 MAIN STREET PHONE 4-1112
Insurance Service

Tourgee William M (Pauline E) in US Army h (1A) 1554 Memorial av
Tourville Gordon J (Lillian M) mach opr PM&GCo h 81 George
—Howard C rem to Feeding Hills
—Ralph H (Elizabeth R) mech Spfd h 62 Prince av
Tower Cecil E (Lillian E) elev erector Spfd h 116 Garden
—Donald J in US Army r 36 Fabyan
—Dorothy L insp Spfd r 116 Garden
—Eleanor R mach opr Spfd r 116 Garden
—Evelyn E wid Loren H drsmkr 60 Boulevard h do
—Harold E in US Navy r 116 Garden
—Walter E (Anna M) mgr Spfd h 36 Fabyan
—Walter E Jr in US Coast Guard r 36 Fabyan
Towle Jeanne M tchr 160 Park r 7 Neptune av
Town—see West Springfield Town of
Towne Frank E car insp B&A h 33 Angeline
—Ruth I wid Francis F r 33 Angeline
Townsley Dean H (Helen F) condr B&A h 52 Field
—Dean R in US Navy r 52 Field
Townson Ernest F (Hazel G) eng B&A h 55 Birnie av
—Raymond C (Rita) in US Army r 55 Birnie av
Tractor & Implement Sales Inc Albert E Olson pres George E Wiseman Jr clk Mrs Florence A Olson treas 28 Eldridge av
Tracy Bernie J (Annie A) caretaker Westfield h 24 Ashley
—Charles J fireman B&A r 25 King's hwy
—Donald F (Elsie M) in US Army r 155 Ohio av
—Joseph S (Jennie L) night chauf Spfd h 25 King's hwy
Traggio Frederick (Louise B) mach PM&GCo h 185 King's hwy
Tranghese Andrew R (Louise L) presser Chicopee h 87 Baldwin
Traska Joseph F (Nellie P) adjuster USA h 89 Worcester
Trauschke Bernard L (Anna L) timekpr G&BMfgCo h 67 Armstrong
—Kenneth G (Winifred) special delivery carrier h 117 Ashley
—Rachel M wid Fred W r 117 Ashley
Traver O Leland (Mabel L) sta fireman Spfd h 46 Elmdale
Travers John F (Eileen T) foundrywkr Spfd 152 Baldwin
Treadwell William S (Frances J) tiremkr USRCo h 45 Hill
Treat John F (Ruth B) eng B&A h 20 Nelson
Treble Kathrine wid James r 218 Ohio av
Trela Ann C waitress Spfd r 146 Hampden
—Frederick E in US Navy r 24 Hanover
—John J (Sophie) grinder G&BMfgCo h 24 Hanover
—Mary E waitress Spfd r 146 Hampden
Treny Elvira wid Ferdinand r 1119 Memorial av
Trepanier Olympe Mrs h 105 New Bridge
Triber Thomas C (Helen M) emp WECo h 395 Elm
Tricinella Anthony J in US Navy r 1083 Memorial av
—Mildred office clk Spfd r 1083 Memorial av
—Nicholas (Lucy) aircraft wkr h 1083 Memorial av
—Nicholas Jr in US Army r 1083 Memorial av
Trimboli Frank A (Rose) emp 1299 Memorial av h 71 Bosworth
—Frank S in US Army r 242 Cold Spring av
—Frederick P in US Army r 242 Cold Spring av
—James V in US Army r 71 Bosworth
—Louise emp USA r 71 Bosworth
—M Angelina emp WECo r 242 Cold Spring av
—Rocco C in US Army r 242 Cold Spring av
—Vincent (Teresa) (Central Cafe) 503 Union h 242 Cold Spring av
Troie Alphonse (Rosanna) emp 767 Main h 45 Colton av
—Alphonse J (Irene M) clk PO h 47 Colton av
Tromblay Louis F (M Leone) benchwkr PM&GCo r 422 River
—M Leone Mrs clk Spfd r 422 River
Trombley Armand J (Irene A) mach PM&GCo h 41 Merrick
—Frederick W (Muriel E) stock chaser PM&GCo h 376 Main
—Laura B wid Frank H rem to Spfd
—Louise M wid Nelson r 41 Merrick
Trombly Irving W (Geraldine E) fireman WMassElecCo h 35 Morningside ter
—June L r 35 Morningside ter
Trotman Walter G (Christina L) rem to Agawam
Trowbridge Frances W married William F Paulsen
—George W (Rose A) eng B&A h 48 Field
—William H (Jane H) h 232 Park
Trudeau Everett emp US Govt r 814 Westfield
—Henry W (Violetta J) h 814 Westfield
Truschelli Joseph mach Spfd r 154 Grandview av
—Otto E (Estelle E) in US Coast Guard h 162 Grandview av
Trustees for County Aid to Agriculture Lawrence B Boston mgr director 1499 Memorial av
Tuber Edward (Florence H) mech Spfd h 94 Fairview av
Tucci Benny G (Mary) rifler USA h 61 Norman
Tuck Bernice L clk 95 Elm h at Spfd
Tucker Adelbert L (Margaret) rem to Spfd
—Charles E (Josephine M) stock clk Westinghouse r 33 Kelso av

TUCKER
—Emma E wid Thomas h 151 Ashley
—George E (Ruth L) auto mech 92 Memorial av r 137 Ashley
—Gertrude M finisher SPCo r 151 Ashley
—Lottie C wid George W insp WECo h 137 Ashley
—Merton F (Marie M) letter carrier h 20 Oakland
—Ruth L Mrs priority clk WECo r 137 Ashley
—William J (Mary) mach B&A h 33 Kelso av
Tulip Frederick P (Anna) warehouse man G&BMfgCo h 21 Churchill rd
—Kenneth F (Lillian C) shipper Spfd r 21 Churchill rd
—Lillian C Mrs steno Spfd r 21 Churchill rd
Tummey Ada Mrs (Ethel May Beauty Shop) 27 Fairview r do
—Albert (Ada) insp B&A h 27 Fairview av
Tunnington Alice E Mrs nurse 310 Dewey r do
—Allan R (Alice E) ins agt Spfd h 310 Dewey
Tupay Jane C clk G&BMfgCo r 17 Sprague
—Kunegarde wid Joseph J h 17 Sprague
—Max J in US Navy r 17 Sprague
Turner Elton R (Edith O) resident insp Kearney NJ h 51 King's hwy
—James R pres Spfd h 432 Cold Spring av
—Oliver P (Louise A) chauf Spfd h 16 Chapin
—Sally R wid John F r 432 Cold Spring av
—William E janitor 95 Elm h at Spfd
Tuttle Donald W (Asbestos Friction Supply Co) 530 Main h at NY
Twardus Caroline V Mrs emp MDFCo r 218 Wayside av
—Stella J drill press opr Spfd r 218 Wayside av
—Walter (Carolina V) tirewkr CFalls h 218 Wayside av
Twentieth Infantry Band and Orchestra W O Stanton mgr 27 Nelson
Twitchell Donald F in US Navy r 70 Irving
Tyburski Martin J (Amelia M) mech 325 Memorial av h 33 Heywood av
—Stanley E (Madeline) in US Navy h 37 Heywood av
Tyrkas Dorothy E wid Emanuel h 41 Day
—Emanuel W mach opr GFBCo h 51 Hill

UDAS WALTER F (Jennie) mach Spfd h 34 Mulberry
Ullman Victor in US Army h 490 Cold Spring av
Umla Charles (Winifred G) personnel director G&B MfgCo ft Church h at Spfd
Underwriters Laboratories Inc Shaw D Sargent rep 81 Wilder ter
Unger Fred H (Genevieve G) receiving clk WECo h 22 Garden
—Genevieve G Mrs clk WECo r 22 Garden
Union Cafe The (Ferdinand Zambelli) 893 Union
United Barrel & Salvage Co (Sol Greenberg) 17 Russell

UNITED STATES GOVERNMENT

Post Office West Springfield Richard J Specht postmaster 74 Elm
Sub Stations—see Post Office Governmental Dept
Selective Service Board No 158 Whitfield Reid chairman 85 Elm

Urban Helen packer A&PCo r 141 Chestnut
—Joseph W in US Army r 141 Chestnut
—Joseph W (Catherine) h 141 Chestnut
—Stella C clk Spfd r 141 Chestnut
—Theodore W in US Army r 141 Chestnut
Urbinati Dominick (Jean) bricklayer Spfd h 107 Queen av
—Julian in US Army r 107 Queen av
—Ugo in US Army r 107 Queen av

VAILLANT AMELIA wid Theodore h 74 Day
—Mary B wid Leonard J h 21 Spring
Valdina William F (Joan S) director vocational guidance public schools h 4 Johnson
Valenti Carmela rem to Spfd
—Frank (Agatha J) elec's helper CFalls h 13 School
—Louis (Elizabeth W) h 38 Norman
Valentine Anthony R railway mail clk h 122 Lancaster av
Valentino Anthony (Ruth E) clk CVMfgCo h 725 Union
Valiquette George J (Eleanor G) in US Navy h 55 Irving
Vallee Joseph A (M Louise) mach Holyoke h 90 Labelle
—Paul J in US Navy r 90 Labelle
Valliere Fabio B (Otella E) mach G&BMfgCo h 44 Field
—Jean C clk Spfd r 44 Field
—Otella E Mrs sec Spfd r 44 Field
Valro Louis V grocer 13 School h do
VanAlstyne Alma D wid Charles A r 224 Main
VanBramer Charles B r 41 Silver
Vancini Amilcare (Giuseppina A) iron carrier AmBCorp h 88 New Bridge
VanDeene Albert W in US Navy r 358 Park
—Gerard B (Jacoba G H) treas West Springfield Realty Co pres The Library Book House Inc and treas-gen mgr National Library Bindery Co 271 Park h 358 do

Vandenburg Gerard (Bessie L) painter 16 Southworth h do
—Ruth M student r 16 Southworth
Vanderweg John r 179 Woodmont
VanDeusen Charlena B wid Charles H housekpr r 954 Westfield
Vandini Alvano A (Elmira R) precision eng Feeding Hills h 46 Chestnut
—Angelo (Louisa) cementwkr Town h 75 Merrick
VanLoan Harold H (Marjorie T) broker Spfd h 235 Rogers av
—Herbert C in US Navy r 235 Rogers av
—Kenneth R in US Army r 235 Rogers av
—Priscilla E nurse 235 Rogers av r do
—Stephen (Mary A) mach opr WECo r 19 Bliss
VanMater Florence L Mrs steno Spfd r 73 High
—Francis G Jr (Florence L) in US Army r 73 High
Vansen Edgar Rev chaplain US Army r Monastery av
VanSyckel Catherine E wid John S mach opr Spfd h 99 Pine
—Janette H r 99 Pine
—John S (Maxine J) in US Navy r 99 Pine
—Margaret wid John C r 99 Pine
VanWagner Earl H (Ida M) sprayer Westinghouse h 57 Belle av
—James M (Marie C) eng B&A h 17 Kelso av
VanWickler Helen C Mrs sorter SPCo r 1215 Elm
Varnum Harry L (Alice) sta fireman Spfd h 83 Boulevard
—Harry L Jr r 83 Boulevard
Vartuli Domenic in US Navy r 30 Hanover
Varuzzo Peter P (Loretta A) boilermkr B&A h 46 Moseley av
Vasa Anna wid Vincent h 110 New Bridge
—Anna E clk Spfd r 110 New Bridge
—Louisa A mach opr Spfd r 110 New Bridge
Vaughan Helen I mach opr VNCo r 22 Russell
—Hugh A (Nellie M) mach SFCo h 22 Russell
—Hugh F (Anna R) asst yardmaster NYNH&H r 174 Baldwin
Vaughn Daniel D Jr photo finisher Spfd 1806 Westfield
Vautrain George J (Helen C) pharmacist Spfd h 1245 Elm
Veideman Brigid M wid John R r 61 Newton av
—Minnie E wid Alonzo died July 10 1944 age 71
Vela.a Ambrose h 66 E School
Veley Robert G (Edna A) emp WECo h 298 Park
—Ruth A stdt Westfield r 298 Park
Veneroni John (Theresa A) in US Army r 41 School
Vennerd John A (Lillian S) brakeman B&A h 19 Hill
—Joseph (Peninnah) car insp B&A h 33 Hill
Vercelli Alphonse (Mary) tailor Spfd h 61 Union
—Jordan G (Shirley F) emp G&BMfgCo h 61 Union
—Shirley Mrs clk WECo r 61 Union
Verdi Club 76 Chapin
Verespy Albert J (Bertha M) fireman WSFD h 28 Sheridan av
—Bertha M insp WECo r 28 Sheridan av
—Dorothy A clk 95 Elm r 28 Sheridan av
Verge Clarence J (Irene E) truck driver W F Cook Coal Co h 29 School
—Edward (Marie) fireman B&A h 29 School
—Ralph E (Mary C) rem to Spfd
Verheyen Victoria wid Peter J r 76 Maple ter
Verianini Angelo in US Army r 99 Bosworth
—Frank emp B&A r 99 Bosworth
—Louis (Cesira) emp G&BMfgCo h 99 Bosworth
—Louis R in US Navy r 99 Bosworth
—Tony in US Navy r 99 Bosworth
—Vincent in US Army r 99 Bosworth
Vermaca.i Ambrogio died Nov 1 1944 age 63
Vernianini John E (Sadie P) in US Navy h 49 Baldwin
Verrette M Louise emp 840 Riverdale r do
Vershon John L (Elizabeth C) mach USA h 91 Hill
Versiglioni Lorraine emp PM&GCo r 16 Elmdale
—Marina wid Duilio matron 7 Upper Church h 16 Elmdale
Vest William L Jr (Laurabel G) elec eng Spfd h 54 Churchill rd
Vetal Clifford (Margaret M) shipping clk WECo h 56 Bridge
—Francis C (Edith E) gas sta atdt Spfd h 56 Bridge
Veto Ralph E (Adele) rem to Spfd
Vezina Henry A (Louise A) toolmkr G&BMfgCo h 63 Ashley
—Marie E clk Spfd r 63 Ashley
Vick Willie R (Doris I) rem to Florida
Vickery Roger B (Frances M) slsman Spfd h 84 Nelson
Vicelli Antonio (Rose) in US Army h 42 Merrick
Vicelli Aldo C in US Army r 256 Norman
—Louis (Mary) emp PM&GCo h 256 Norman
Vieus Leo emp MDFCo r 15 James av
—Rita A assembler WECo r 15 James av
—Robert G in US Army r 15 James av
—William A (Eva A) grinder WECo h 15 James av
Vie.s Hattie K wid Burdett W h 118 VanHorn
Vigliotti Louis rem to Agawam
Vignato Aldo P in US Army r 94 Baldwin
—Gino D (Angelina) fireman SGLCo h 94 Baldwin
Vilas Chris route slsman r 7 Upper Church
Villa Theresa Mrs r 98 Fairview av
Villeneuve Raymond N (Mae A) h 1246 Memorial av
Vincens Earl T mach opr Spfd h 11 Globe

• American Oriental
• Wiltons
• Axminsters
• Broadloom
WHITE RUG CO. Mill Agents
1123 State Street - Springfield, Mass.
TELEPHONE 2-8058
• Expert Repairing
• Refinishing
• Storing
• Demothing

SALES
RENTALS
MORTGAGE LOANS
EDW. J. MURPHY CO., INC. - REALTORS
1537 MAIN STREET - - Telephones 3-3147, 3-3148
MANAGEMENT
APPRAISALS
INSURANCE

—Mary A Mrs tobacco stripper Spfd r 11 Globe
Vincent Amory J• (Germaine L) in US Navy h 309 Park
—Blanche G rem to Connecticut
—Edward (Anna E) rem to Connecticut
—Eugene M (Stella L) pressman Spfd h 46 Armstrong
Vining Addie F wid Allison A died May 25 1944 age 86
—Linwood C wid Harry h 72 Church
Viola Mary wid Alexander h 124 Grandview av
—Vincenzo (Maria A) emp CVMfgCo h 78 George
Virginiak Edna r 58 Allen
—Sophie C cleaner Spfd r 58 Allen
—Stephen mech Westover Field r 58 Allen
—William (Agnes C) burrer WECo h 58 Allen
Visconti James J (Kathryn M) physician 680 Westfield h do
Vitalo Rocco (Anna V) constructionwkr r ConnAv
Vlasak Edna G married Louis Samol
—James A (Elizabeth L) acct and govt clk Spfd h 20 James av
—Mary E clk 95 Elm r 20 James av
—Mary E wid Emil J h 29 Armstrong
Voccio Florence wid Pasquale rem to Providence RI
Vocesky Joseph h 878 Main
—Robert E boilermkr's helper WMassElecCo r 878 Main
Vogel Charles G (Bertha) v pres New England Metal Stamping York and Roanoke h 67 Hillside av
—Edward S (Irene S) in US Marines r 47 Worthen
—Kurt (Margaret R) pres Spfd and pres New England Metal Stamping York and Roanoke h 198 Riverdale
—Lydia H clk Spfd and sec New England Metal Stamping York and Roanoke r 67 Hillside av
—Philip F (Matilda S) mech Spfd h 22 Sibley av
Vogliazzo Salvatore S (Mary A) bkkpr Spfd r 67 Cass av
Volanakis George P (Molamo) laundry Spfd h 179 Boulevard
—John C in US Navy r 179 Boulevard
—Mary clk Spfd r 179 Boulevard
—Peter in US Army r 179 Boulevard
Volkmer Alfred H (Rose E) eng B&A h 38 Mosher
—Lawrence A (Rita C) emp AmBCorp h 27 George
—Rose E Mrs slswoman 195 Elm r 38 Mosher
Vollinger Rose Mrs r 74 Colony rd
VonEberstein Eleanor L insp US Govt h 74 Colony rd
vonHone H Frederick (Dorothy S) grinder PM&GCo h 40 Field
VonRadics Dora Mrs rem to Spfd
Voorhees Edwin H (Marjorie S) v pres-works mgr Wico Electric Company 42 Phelon av h at Longmeadow
Vosburgh Arthur J (Anna M) distributor Spfd h 101 Sibley av
Vose Robert W (Anne G) director of research CFalls h 1528 Piper rd
Voudren Earl V in US Army r 27 Prospect
—Herbert W (Helen M) rem to Agawam
Voudrin Napoleon (Mary E) chauf Spfd h 1010 Main
Voyik Edward in US Army r 11 Railroad
—George in US Army r 11 Railroad
—Harry J grocer 66 Bridge h 11 Railroad
—Margaret M r 11 Railroad
—William D (Pauline S) clk NEBCo h 1532 Westfield
Vyskocil Francis J in US Army r 69 Sprague
—Mary E wid Frank mach opr Spfd h 69 Sprague

W S P R RADIO TRANSMITTING STATION Lawrence Reilly chief eng ft Palmer
W & Z Brake Shoe Exchange (Frank C Wolfram and Nicholas S Zucco) auto reprs 1039 Memorial av
Wade Alfred E (Stella T) condr B&A h 79 Baldwin
—Dorothy R assembler AmBCorp r 160 River
—Edward J (Mary A) switch tender B&A h 160 River
—Francis W (Anita J) brakeman B&A h 148 Union
—Sadie E waitress 164 Union h 144 do
Wagner Charles S in US Army r 313 Main
—Francis W postal clk PO r 313 Main
—Frank T (Helen T) foreman GFBCo r 313 Main
—Joseph A (Gloria J) planner AmBCorp h 194 Piper rd
—Joseph W (Rose B) h 65 Morton
—Margaret J wid John S h 313 Main
—Squire J (Ruth A) in US Army h 474 Cold Spring av
Wait Bertha W wid William L rem to Florida
—David R in US Navy r 42 Oleander
—Donald M (Lucy A) line man WUTelCo h 42 Oleander
—Dorothy M student r 42 Oleander
Waite Bernard F r 353 Piper rd
—Harold K in US Navy r 612 Amostown rd
—Joseph H (Doris C) foreman Holyoke h 65 Plateau clr
—Mary rem to Spfd
—Milton S (Irene E) gang boss USA h 612 Amostown rd
—Nellie F rem to Agawam
—Richard A (Janet F) executive 95 Elm h 81 Craiwell av
—Robert A (Genevieve C) supt Chicopee h 1036 Elm
—Wayne H in US Navy r 55 Plateau clr
Wakefield Frances J Mrs clk WSpfd Co-Operative Bank 85 Elm h at Spfd
—James H (Vivian B) tester E Spfd h 1067 Riverdale
—Milton emp G&BMfgCo r 27 Elmdale
Wakem Kenneth W in US Navy r 10 West
—Paul S (Florence J) mech Spfd h 10 West
Walker Annabelle Mrs rem to Spfd
—Carmilla houskpr r 657 Dewey
—Dorothy E Mrs r 37 Nelson
—Dwight (Harriet W) in US Army r 49 Allen
—Edward emp PM&GCo h 9 Willard av
—Eileen G clk ASCo r 30 Fairview av
—Elizabeth T houskpr r 38 Prospect
—Ellen G Mrs r 32 Fairview av
—Everett J (Marie A) insp WECo h 30 Fairview av
—Florence E clk USA h 32 Fairview av
—Gentle T in US Army r 9 Willard av
—Gertrude F r 946 Cold Spring av
—Jennie L h 258 Main
—Pearl I wid Walter G r 154 Bosworth
—Raymond H (Thelma) priv sec G&BMfgCo h 59 Van Horn
Walkinshaw Harold W (Doris G) standards eng SPCo h at Woronoco
Walkop Walter H (Kathryn H) tool and gagemkr G&BMfgCo h 1112 Riverdale
Wallace Emery L Rev (Dorothy H) pastor First Baptist Church h 128 Garden
Wallis Ethel L tchr 115 Southworth h at Westfield
Walroth Edgar K (Vera M) research wkr 95 Elm h 36 Wilder ter
Walsh Annie T wid Edward F clk Spfd h 43 Piper rd
—David A in US Army r 496 King's hwy
—Dennis Rev r Monastery av
—Dorothy C married Lawrence C Cummings
—Earl J in US Navy r 147 Chestnut
—Edmund A (Geneva P) acct TelCo h 129 Chestnut
—Howard W in US Army r 147 Chestnut
—Irene C wid Michael J insp Spfd h 98 Hampden
—James E (Catherine D) clk Spfd h 114 Beverly Hills (upper)
—John F letter carrier PO 74 Elm h at Holyoke
—John J insp USA h 496 King's hwy
—John J Jr in US Army r 496 King's hwy
—Lillian A insp Spfd r 42 Plateau av
—Margaret A r 516 King's hwy
—Margaret E steno G&BMfgCo r 71 Fairview av
—Margaret E married Donald Randall
—Margaret T wid John h 147 Chestnut
—Marion A comptometer opr Spfd r 98 Hampden
—Orize E Mrs insp WECo h 71 Fairview av
—Robert L (Marguerite E) foreman Holyoke h 105 Hampden
Walter Roberta A wid Herman F h 72 Ashley
Walters Charles B (Violet P) grinder WECo h 48 Worthy av
—Harry E tool crib atdt 10 h 31 Field
—Richard A (Eleanor G) in US Navy r 294 Park
—Shirley V student r 48 Worthy av
—Violet P Mrs gift shop Spfd r 48 Worthy av
Walton Alice M mach opr Spfd r 43 Plateau av
—Dorothy J nurse Spfd r 67 Lathrop
—Harold A (Mabel G) eng B&A h 67 Lathrop
—Henry B (Ora R) mech Spfd h 43 Plateau av
Walz Adolph L (Wanda H) draftsman Spfd h 1193 Elm
—John G (Jeanette) eng Spfd h 398 Elm
Wanat Sophie M clk 95 Elm h at Spfd
Ward Eugene B (Anna B) shoes Spfd h 6 Plateau av
—Fred H foreman painter Spfd r 71 Garden
—Robert A (Florence M) draftsman Spfd h 24 Nelson
—Ruel E (Marion E) research wkr 95 Elm h at Longmeadow
Ware Francis S (Bridget C) trainman B&A h 1010 Main
Warger William A canvass wkr Spfd r 21 Silver
Warinello Lorenzo r 510 Cold Spring av
Wark Robert G (Alice L) yard condr B&A h 52 High
Warmell Perley H supt 140 Norman h at Spfd
Warner Clarence E (Ruth A) clk Spfd h 1193 Elm
—Donald C (Lucille J) die sinker Spfd h 31 Orchard
—Doris nurse Spfd r 38 Garden
—Harold E (Lillian H) master mech CFalls h 38 Garden
—Harold M (Edith F) refrigeration repr and oil burners 31 Orchard h do
—Herbert N (Annie) emp WECo h 53 Hill
—Lydia E clk Spfd r 38 Garden
—Melvin G (Stephania J) gagewkr Spfd h 128 Althea
—Raymond W insp r 53 Hill
—Ruth A Mrs clk Spfd r 1193 Elm
Warren Carlisle R (Angelina M) in US Merchant Marine h 79 Lowell
—Ethel L Mrs r 398 River
—Frank S insp PM&GCo h 703 Westfield
—Frederick R (Elizabeth L) grinder AmBCorp h 468 Cold Spring av
—Herman A (Josephine A) in US Navy r 648 Morgan rd
—Leon A (Grace E) in US Army h 398 River
Warriner Allen A (Frances) billiards 132 Bridge h at Spfd
—Arthur L emp 230 Memorial av r 903 Main
—Robert P (Winifred M) dept mgr Spfd h 144 Ohio av
Warshauer Matilda J Mrs grinder PM&GCo r 38 Sprague
Washburn Annie A wid Howard L housewkr Spfd h 100 Elm
Waterhouse Doris J clk 95 Elm h at Spfd
Waterman James F (Lillian W) woodwkr 28 VanHorn h do
Waters Wilbur L (Flora B) passenger condr B&A h 43 Hill
Watson Elsie M wid John r 327 Elm
—Melvin J (Doris G) mach G&BMfgCo h 1009 Main
—William J fireman RR r 7 Upper Church
Wattenberg Sidney W (Madelyn B) in US Army h (2A) 467 Cold Spring av
Watterman Edward R (Dorothy I) in US Army r 89 Church
Waugh Phillip W emp 140 Norman r 943 Memorial av
Wayne Irwin W veterinarian 729 Memorial av h do

WAYSIDE FOOD SHOP INC
George C Keady mgr restaurant 1363 Riverdale tel 2-7478

Weaver John C (Ruth M) in US Navy r 52 Worthen
Webb Chester C (Josephine B) foreman Spfd h 59 Bacon av
—Chester C Jr (Claire C) in US Army r 30 Elmdale
—Florence Mrs emp 25 Park av h 87 Fairview av
—Frank H (Margaret E) h 68 Irving
—Raymond I in US Army r 59 Bacon av
—Richard O in US Navy r Bacon av
—Ruth G wid James A rem to NY
Weber Alexander J (Jeannette) mach Westinghouse h 185 New Bridge
—Edwin F (Rena) v pres-treas West Springfield Trust Company 85 Elm h 59 Beauview ter
—Herbert (Helen G) mach Spfd h 166 Nelson
—Richard F in US Navy r 59 Beauview ter
Webster Carroll B rem to California
—Francis E (Blanche H) mech AmBCorp h 55 Talcott av
—Harold C (Katherine D) rem to California
—Jessie mach opr Chicopee r 51 Bridge
—Leon N (Ruth L) real est Spfd and assessor 126 Park h 74 Talcott av
—Robert E in US Navy r 1675 Riverdale
—Robert K (Ruth I) elec Spfd h 1675 Riverdale
—Robert P (Margaret) tool clk Spfd h 27 Hillside av
Weeks Willard A (Justine B) elec USA h 25 George
Wegrzyniak Doris W Mrs rem to Chicopee Falls
Weidhaas Frank J (Corinne) slsman Easthampton h 1006 Elm
Weijanen Orva O (Grace A) in US Army h (1B) 32 Colony rd
Weineck Paul G (Grace P) rep Cleveland Ohio h 217 Rogers av
Weinstein Jacob (Ann) slsman h 11 Colony rd
Weissert Emil W (Marie E) mech Spfd h 78 Beverly Hills (upper)
Welch Delvina I packer Spfd r 583 Union
—Douglas L (Madelyn D) in US Army r 29 Webster av
—Ernest V Rev rem to North Carolina
—Frank counter man r 781 Union
—Frank P (Grace L) emp Westinghouse h 57 Hill
—James F rem to Holyoke
—John E (Sarah L) service eng Spfd h 107 Beverly Hills (lower)
—Peter (Mary) h 583 Union
—Ralph R (Bernice F) brakeman B&M h 20 Globe
—Robert J in US Merchant Marine r 75 Labelle
—Robert T (Elizabeth M) railway mail clk Spfd h 75 Labelle
Welker Anton (Caroline) toolmkr VNCo h Birch
Wells Ernest L rem to Spfd
—Herbert M (Stella A) in US Navy h 79 Worcester
—James F (Eileen C) chauf 241 Park av h do
—Kenneth K (Elizabeth) foreman G&BMfgCo Church h at Longmeadow
—Nelson H (Gertrude A) mach opr G&BMfgCo h 79 Worcester
—Rose V Mrs clk Spfd r 659 Main
—Russell G (Rose V) in US Army h 659 Main
Wellspeak Blanche M married Henry M Jancara
—Helen C clk Spfd r 3 Rochelle
—John J (Laura M) petroleum transportation and (Springfield Martin's Express) 100 Union h 3 Rochelle
Wender Alex (Mildred) rem to Spfd
—Mildred Mrs rem to Spfd
Wendrychowski Alexander (Mildred) in US Coast Guard r 21 Chester
—Chester student r 21 Chester
—Joseph (Clara) in US Navy r 21 Chester
—Piotr (Zofia) h 21 Chester
—Stanley in US Coast Guard r 21 Chester
Wendt Catherine K Mrs h 120 Bridge
Wenger Frank (Alice M) h 50 Fox
Wenski Frank E in US Army r 302 Birnie av
—John (Mary) farmhand r 302 Birnie av
—Wojciech (Agata) h 302 Birnie av
Werfelmann John r 20 VanHorn

PARK CLEANERS AND DYERS, INC. *Office and Works:* 106 Kensington Ave.
"Dry Cleaning As It Should Be Done" Springfield, Mass. - - PHONE 6-5476

RADIO STATION WSPR 1270 K.C. *The Friendly Voice of Western New England*
43 CHESTNUT STREET

Werner Anthony A slsman Spfd r 69 Fox
Wertheimer Esther Mrs r (23) 43 Colony rd
—Murray in US Army h (23) 43 Colony rd
Weschler Anne R married Albert R Couture
Wespiser Celestin (Therese C) h 169 Heywood av
—Charles A (Rose C) chauf Spfd h 169 Heywood av
West Albert M (Alice M) eng G&BMfgCo h 151 Woodmont
—Betsy L radiowkr Spfd r rear 45 Elm
—Charles A laundry 302 Main h do
—Joseph K (Rose E) chemical eng Chicopee h 21 Beverly Hills (lower)
—Maude E tchr Spfd h 8 Ludington ct
—Side Auto Body & Radiator Works (Alexander Guici) 8 Mulberry
—Side Bakery (Louis Moriano) 764 Main
—Side Drug Co (Oscar E Koepfel) 671 Main
—Side General Store (Joseph W Pilon) variety store 764 Main
—Side Ice & Fuel Co (Henry J DeVeaux) fuel oil 152 New Bridge
—Side Motor Express Inc William H Ferguson Jr pres James T Ferguson v pres Miriam J Ferguson clk 197 Main
—Side Terminal Harry G Fisk pres office (25) 85 Elm
—Springfield Alleys Stephen Monden mgr 199 Elm
—Springfield Chamber of Commerce Lawrence D Brady sec 7 Upper Church
—Springfield Cleaners & Dyers (Mrs Roberta E Cunningham) 1025-1027 Westfield

WEST SPRINGFIELD CO-OPERATIVE BANK
WILLIS J ELDRED pres
CHARLES H CRAIG v pres
MRS GRACE E BABCOCK treas
85 Elm tel 6-2780—See p 904

—Springfield Community Young Men's Christian Association Alfred C Landres executive sec 7 Upper Church
—Springfield Gardens apts 10 Colony rd
—Springfield Grange 83 Garden
—Springfield Neighborhood House Association Mrs Eloise H McGinnis executive sec 647 Main
—Springfield News The George H Hummel editor (weekly) (7) 147 Elm
—Springfield Realty Co Mabel J Lyon pres Mrs Evelyn Rafferty clk Gerard B VanDene treas 271 Park

WEST SPRINGFIELD TOWN OF
Assessors Office Town Hall 126 Park
Board of Fire Engineers Town Hall
Board of Health Edward R Williams agt office Town Hall
Board of Public Welfare Town Hall
Board of Registrars Town Hall
Board of Selectmen Town Hall
Board of Water Commissioners Harry R Babb clk and registrar office Town Hall
Building Inspector Town Hall
Bureau of Old Age Assistance Charles H Palmer supv Town Hall
Electrical Inspector Town Hall
Engineering Department Harry W Steele town eng 136 Park
Fire Department
  Headquarters 21 School
  Chief of Fire Dept Frederick H Sibley headquarters 21 School
  Fire Station 1338 Westfield
  Combination Pump No 1 21 School
  Combination Pump No 3 1338 Westfield
  Ladder Co No 1 21 School
  Ladder No 2 1338 Westfield
Highway Dept Town Hall
Planning Board and Board of Survey 136 Park
Police Department 136 Park
Public Library 200 Park
School Department
  Supt of Schools Franklin P Hawkes office Town Hall
  High School 160 Park
  Junior High School 115 Southworth
  John Ashley School 1704 Riverdale
  King's Highway School 215 King's hwy
  Main Street School 767 Main
  Memorial Avenue School 1198 Memorial av
  Mittineague School 2 2d
  Park Avenue School 201 Park av
  Tatham School 1967 Westfield
Sealer of Weights and Measures Town Hall
Superintendent of Streets office Town Hall
Tax Collector Raymond M Sweeney office Town Hall
Tire Rationing Board Oscar C Stein chairman Town Hall
Town Accountant Town Hall
Town Clerk and Treasurer Henry E Schmuck office Town Hall
Town Hall 126 Park
Veterans Service Dept Henry S Johnston commissioner Town Hall
Water Dept office Town Hall
Welfare Dept Charles H Palmer agt office Town Hall

WEST SPRINGFIELD TRUST COMPANY
OFFICERS
HORACE A MOSES pres
EDWIN F WEBER v pres-treas
WALTER H PIERCE v pres
CASSIUS M BRYAN v pres
BENJAMIN H WOOD asst treas
LOUIS T BEAUCHAMP asst treas
"THE FRIENDLY BANK"
85 Elm—See insert tabbed W Spfd and p 48 Spfd Directory

—William T in US Navy r 151 Woodmont
Westcott Dorothy R Mrs stitcher 395 Dwight h 1358 Memorial av
—James E (Alice) in US Navy h 669 Dewey
—Warren Jr (Lorraine C) mach Spfd h 153 Verdugo
Western Beef Market (Edward A Pyuych) 553 Main
Westside Market (Stephen M Katsoulis) grocers and meat 690 Main
Wetherbee Eugene A (Julia A) driller E Hartford Conn h 65 Ely av
—Reuben F (Belle B) insp Holyoke h 29 Clara
Wetterholm Burt slsman h 1560 Memorial av
Whalen Edward B (Frances F) mach G&BMfgCo h 225 Park av
—Henry T (Marie J) janitor PO h 36 Maple ter
—John E r 42 Maple ter
—Mary A wid William sorter SCo h 42 Maple ter
—William E in US Army r 42 Maple ter
Whalley Marion J wid Reuben r 16 Worcester
—Minnie E Mrs weaver Agawam h 40 Lowell
Wheeler Doris M insp E Hartford Conn r 590 Main
—Edwin J (Shirley J) clk 95 Elm h 44 Maple
—Eleanor E Mrs assembler WECo r 57 Nelson
—Florence M wid Wyatt housekpr h 52 Sprague
—Francis J in US Navy r 293 Elm
—Frank J (Marion C) eng 10 h 293 Elm
—Grace E steno Spfd r 814 Amostown rd
—Harry (Mary J) in US Navy h 87 Norman
—Harry R h 590 Main
—Jane wid Alvin A h 814 Amostown rd
—Laura M wid Walter W r 23 Pleasant
—Leslie W (Albena S) research eng G&BMfgCo h 671 Elm
—Mabel I Mrs time clk PM&GCo r 35 Field
Wheelock Raymond night foreman Spfd r 45 Elm
Whelan John M (Virginia K) in US Army r 43 Bliss
Whitaker Ira A (Grace A) emp SCo h 22 Eldridge av
Whitbeck Arthur A (Eva A) printer Spfd h 170 Rogers av
—Jean student r 170 Rogers av
—Wesley A (Isabel D) printer Spfd h 142 Nelson
Whitcomb Kate L wid Fred L r 10 Kings hwy
White Arthur (Lena M) assembler G&BMfgCo h 669 Union
—Arthur G (Alice P) examiner Spfd h 705 Elm
—Arthur R (Doris B) in US Navy h 117 Harwich rd
—Bert (Veneda L) in US Army h (2B) 78 Colony rd
—Charles N (Gladys C) mgr Spfd h 53 Talcott av
—Clarence F (Alice W) draftsman G&BMfgCo h 28 Roseland av
—Claire E insp G&BMfgCo r 33 Elm cir
—Dorothy M rem to Spfd
—Earl E chauf r 669 Union
—Gladys C Mrs clk Spfd r 53 Talcott av
—Harold (Katharine P) v pres Spfd h 854 Riverdale
—Harold N (Helen E) meter reader Spfd h 33 Elm cir
—Helen R wid Joseph C h 114 Sibley av
—Howard G (E Elsie) foreman G&BMfgCo h 1097 Memorial av
—Hut Tue (Edward J Barkett) rest 218 Memorial av
—John B (Flora) tool eng AmBCorp h 448 Cold Spring av
—Leon W (Thelma D) chauf 45 Belle av h 67 do
—Robert D (Laura E) investment banker Spfd h 61 Harwich rd
—Shirley E library asst W Spfd Public Library h 13 Ludington ct
—Virginia L cashier Spfd r 33 Riverdale
Whitehead Arthur F (Carmela A) in US Army h 21 Globe
Whitehouse Sidney (Annie L) valve grinder G&BMfgCo h 74 Field
—William (Jennie M) rem to Spfd
Whiteside Minnie M Mrs mech PM&GCo h 51 Westfield
Whitford Frank A (Estelle H) in US Navy h 18 Piper Cross rd
Whitman Milton J (Celia V) in US Army h 14 Kelso av
—William T (Dorothy E) in US Army h 50 Southworth
Whitmore Clinton H (Katherine M) slsman Boston h 63 Druids la
Whitney Clifford L (Mary R) painter Spfd h 59 Lathrop
—Clifford W meat stamper Spfd r 59 Lathrop
—Emilie H Mrs h 7 Ludington ct
—Frank J (Rosalda M) emp WECo h 43 Roanoke av
—Ira K (Ida J) elec WECo h 643 Amostown rd
—Irving J (Constance M) set-up man Chicopee h 50 Eldridge av
—Joseph A (Barbara R) in US Army h 43 Sheridan av
—Sarah R h 37 Worthen
—Vastia Mrs r 70 Grove av
Whittemore Albert L in US Army r 49 Summit
—Chester E (Meta L) brakeman B&A h 49 Summit
—June L in WAVES r 49 Summit
—Thelma G in US Army r 49 Summit
Whitten Lee A (Leona S) asst yard master G&BMfg Co h 49 Van Horn
Wholean George R (Genevieve N) chief eng SPCo h 49 Beauview ter
—John N in US Navy r 94 Beauview ter
Whyte Harry R (Loraine) real est and ins Spfd and gasoline 1483 Riverdale h 1499 do

WICO ELECTRIC COMPANY
Kenneth A Harmon pres-mgr Harold M Sauers v pres-sls mgr Edwin H Vorhees v pres-works mgr Austin R Harmon clk-asst treas mfrs high tension magnetos 42 Phelon av—See adv Spfd Directory

Wiegand Carl (Pearl) in US Army h (2B) 21 Colony rd
Wielgosz Peter grinder Spfd r 112 Ashley av
Wiesel Henrietta L clk 95 Elm h at Spfd
Wieshofer Albert chauf Spfd h 165 Van Horn
—Albert J in US Navy r 165 Van Horn
—Doris E mach opr USA r 165 Van Horn
—Walter H in US Marines r 165 Van Horn
Wiest William F (Edna D) installer TelCo h 31 Garden
Wietecha Andrew meat handler Spfd r 1609 Morgan rd
Wifford William G (Pearl C) chauf Spfd h 520 Kings hwy
Wiggin Eli C (Ann L) asst editor 95 Elm h 108 Rogers av
—Paul E (Nina M) tchr 160 Park h 128 Hampden
Wigham Frances L Mrs nurse 14 Brightwater r do
—W Paul (Frances L) mach Spfd h 14 Brightwater
Wight Florence B in WAC h 7 Neptune av
—Robert E (Irene M) clk Spfd h 569 Elm
Wilbur Carl emp PM&GCo r 62 Main
—Harry (Doris M) in US Army h 763 Main
Wilenchik Frank P (Lucille) rem to Florida
Wiley Clarence N (Emma P) insp G&BMfgCo h 235 Elm
—John E died Nov 7 1944 age 75
Wilkin Clayton A (Frances M) fireman B&A h 330 Park
Willet Harry F (Anna L) driller Spfd h 37 Summit
William's Pharmacy (William G Moore) 182 Elm and 677 Westfield
Williams Arthur J (Katherine E) mach Spfd h 26 Abbott av
—Charles D (Elsie V) condr B&A h 99 Burke av
—Dorothea M r 240 Prospect av
—Edward B (Evangeline R) in US Navy r 103 Chestnut
—Edward E (Annie M) milk and meat insp Board of Health h 240 Prospect av
—Franklin K crane opr B&A h 123 Union
—Garven F (Gladys C) mech eng Spfd h 23 Nelson
—Garven F Jr in US Army r 23 Nelson
—H Milton (Esther T) auditor Spfd h (1B) 456 Cold Spring av
—James (Ottilie M) in US Army r 224 Norman
—James A (Gladys I) civil eng Holyoke h 65 Wayside av
—James A (Gladys S) trucker Spfd h 524 Main
—James E in US Army r 240 Prospect av
—Joseph dispatcher 172 Memorial av h at Spfd
—Lorraine V steno Spfd Machine & Foundry Co r 17 Mosher
—Louisa M wid Henry F r 11 Ludington ct
—Ottilie M Mrs clk TelCo r 224 Norman
—Shirley A art director r 23 Nelson
—Walter E eng B&A h 10 Elm cir
Williamson Anna wid Charles r 147 Boulevard
—Claude (Florence) car repr B&A h 733 Union
—Claude K in US Navy r 733 Union
—Claudia M lathe opr PM&GCo r 733 Union
—George E (Florence S) v pres-treas Strathmore Paper Co and pres Premoid Products Inc Front opp depot h at Spfd
—Raymond O in US Navy r 733 Union
Willis Charles C (Jeannette S) in US Navy r 1995 Riverdale
—Howard C (Olga N) coml trav r 32 Garden
—Jeannette S Mrs in US Marines r 1995 Riverdale
—Olga N Mrs dresmkr 32 Garden r do
Wills Henry (Emma L) r 23 Nelson
Willy Milton emp VNCo h 51 Bridge
Wilmes Arthur A (Leona) in US Army (Otto Boat Works) ft James av r 50 Spring
—Doris H nurse US Army r 50 Spring
—George F (Nellie I) mach Spfd h 50 Spring
—Robert in US Navy r 50 Spring
—Ruth I nurse US Army r 50 Spring

Hard Chromium Plating THOMAS J. MURRAY 964-966 Main Street - West Springfield *Springfield's Largest Platers* DIAL 2-3129 Complete Plating Service

HAMPDEN SAVINGS BANK
INC. 1852
1665 MAIN STREET
STABILITY - SERVICE
INTEREST BEGINS FROM THE 15th OF EACH MONTH
BEGIN SAVING NOW

Wilson Conrad F (Vida M) elec eng Westover Field h (1B) 73 Colony rd
—Emily C wid Raymond A r 63 Upper Church
—Herbert A freight condr B&A h 22 Bliss
—Herbert R helper r 22 Bliss
—Homer A (Bessie M) switchman B&A h 53 Elm cir
—Margaret E emp 68 Rogers av r do
—Mary A wid Charles B died July 28 1944 age 67
—Russell H (Phyllis) in US Navy r 64 Bridge
—William (Amy E) packer SPCo h 23 Elm av
—William J (Phyllis H) clk E Longmeadow h 1396 Westfield
Wiltse Fay O tchr Bloomfield Conn r 337 Main
—Lorraine A comptometer opr Chicopee r 337 Main
Winans Ella M wid Harry J r 25 Plateau av
—Raymond K (Ione F) asst city editor Spfd h 25 Plateau av
Windmill Grille (Eugene C Bessette) rest 164 Union
Wing Doris L clk 95 Elm h at Spfd
—Herbert H insp B&M r 509 Westfield
Wingate Walter C (Geraldine) clk SPCo Front h at N Agawam
Wingfield Virginia B Mrs clk Hastings Paint Co Inc 442 Westfield h at Spfd
Winieuski William restwkr Spfd r 83 Heywood av
Winkler Harold E (Gladys C) painter 24 Cedar av h do
—Richard C (Janet L) mach Spfd h 9 Morningside ter
Winston Alice A wid Thomas W r 444 Rogers av
Winterbottom Doris time study clk G&BMfgCo r 47 Van Horn
—George A (Lottie) sta eng Spfd h 47 VanHorn
Winters John (Dorothy J) tallyman B&A h 623 Union
—Ronald L (Margaret O) in US Army h Althea
Wireinger Joseph (Anna) janitor Spfd r 100 Heywood av
Wiseman George Jr (June) clk Tractor and Implement Sales Inc 28 Eldridge av h 298 Park
—June Mrs hairdresser Spfd r 298 Park
Wisly Adelaide T Mrs bkkpr 3 K at New Bridge h at Holyoke
Witek Helen K emp mABCorp r 76 Charles av
—John (Anna) trucker Westfield h 76 Charles av
—John (Frances A) in US Army h 74 High
—Stanley (Amelia S) h 76 Charles av
Withee Donald F in US Marines r 40 Allston av
—George C (Gladys E) mach opr AmBCorp h 40 Allston av
—George C Jr r 40 Allston av
—Robert E in US Army r 40 Allston av
Wixted Margaret A wid Michael W r 6 Harney
Wogan Paul A (Marjorie A) in US Army r 447 Cold Spring av
Wogatske Karl F (Dorothy I) fireman B&A h rear 70 Grove av
—Lawrence G fireman r 43 Kelso av
Wojack Jean married Stanley J Malnkittrick
Wojnicki Frances A Mrs mach opr Spfd r 8 Willow
—John P (Frances A) in US Army r 8 Willow
Wolcott Charles S (Hester A) clk G&BMfgCo h 43 Church
—Nellie M wid Oliver F h 36 Worthen
—Willard L in US Army r 43 Church
Wolf Paul J (Loretta F) gen foreman Spfd h 16 Fenor
Wolff Arnold (Ruth) mgr 217 Elm h 20 Colony rd
Wolfram Frank C (Ruth) (W & Z Brake Shoe Exchange) 1039 Memorial av h at Longmeadow
Wolocynz Florence Mrs h 62 Sprague
Wonder Chemical Co The (Arthur J Girouard) 27 Kelso av
Wonskiewicz Rose V wid Bartlett factorywkr Spfd r 63 York
Wood Amy B receptionist SPCo r 18 Wilder ter
—Arthur W (Louise R) supv E Spfd h 169 Rogers av
—Bemis P (Dorothy T) asst supt SPCo h 153 Wilder ter ext
—Benjamin H (Vera M) asst treas West Springfield Trust Company 85 Elm h 96 Kings hwy
—Charles G (Julia H) acct Will h 74 Morton
—Clarence R (Marion L) fireman B&A h 50 Garden
—Frances insp G&BMfgCo r 74 Morton
—Frank S (Minnie J) h 156 Boulevard
—George A repr B&A r 156 Boulevard
—Helen I tchr Westfield h 83 Westfield
—Joseph H (Catherine E) clk B&A h 42 Hill
—Lloyd M (Mazie D) driver 776 Union h at Feeding Hills
—Ralph K in US Marines r 50 Garden
—Richard W (Marian E) fireman B&A h 24 Cottage
—Robert J mach opr Spfd r 1022 Main
—Robert J Jr (Esther M) in US Army r 71 S Boulevard
—Roger (Flora A) in US Army r 18 Ames av
—Sarah A rem to Florida
—Sumner E (Rebecca B) h 18 Wilder ter
—Walter W (Evelyn G) emp B&A h 36 School
Woodard Arthur E (Hazel B) mach helper B&A h 246 Park
Woodburn Mabel E wid Walter D r 958 Riverdale
Woodford Albert S in US Army r 11 Boulevard
—John P in US Army r 11 Boulevard
—Paul B (Louise S) insp B&A h 11 Boulevard

Woods Annie wid John h 420 River
—Edward (Anna) refrigeration and air conditioning Spfd h 650 Main
—George H (Anna P) plater Westinghouse h 25 Garden
—John F (Deadina M) in US Navy r 15 Greenleaf av
—Walter A (Emily S) govt eng New Haven Conn h 32 Fox
Woodward Adelaide W Mrs bkkpr 958 Riverdale h 17 Garden
—C Lyell (Cecilia R) real est 18 Poplar av h do
—Jeannette A clk W Spfd Trust Co 35 Elm h at Enfield Conn
—Muriel C office sec TelCo r 17 Garden
Woodworth Harold T (Ruth E) projectionist 133 Elm h 61 York
—Leander A (Margaret J) h 71 Sprague
Woolliver James D (Barbara V) in US Marines r 28 Nelson
—Paul R (Hazel E) eng B&A h 28 Nelson
—Ruth M nurse Boston r 28 Nelson
Woolley Ernest H (Maud T) eng B&A h 51 Spring
—Stuart A (Alga) emp B&A r 51 Spring
Woolridge Adelaide T wid Henry h 35 School
—Daniel J E upholsterer Spfd r 35 School
Woolsey Anita M G wid Berger C r 37 Heywood av
Wordell A Edna rem to Spfd
—Ora E wid Henry W rem to Providence R I
Worden Dorothy G clk MMLInsCo r 302 Rogers av
—Gordon W in US Navy r 302 Rogers av
—William H (Marion G) slsman Spfd h 302 Rogers av
Work Eugene A (Lasantla A) emp PM&GCo h 1304 Elm
—Ransom r 590 Main
Worthing Elva M prin asst Spfd h 12 Ludington ct
Wright Bessie I wid Edward rem to Spfd
—Clayton E (Katy) rem to Florida
—Cornelius R brakeman B&A h 128 Hillside av
—Dorothy E clk 95 Elm h at Spfd
—E M Shepard (Mabel S) executive Spfd h 92 Beverly Hills (upper)
—Edward S in US Navy r 735 Amostown rd
—Elizabeth M wid Frank L insp Chicopee h 232 Ashley av
—Ernest C (Aileen E) samplemkr GFBCo Palmer h at Spfd
—John J in US Merchant Marine r 232 Ashley av
—Kermit W in US Navy r 805 Memorial av
—Lena C Mrs r 64 Craiwell av
—Leon W in US Army r 38 Van Horn
—Mildred V steno 35 Memorial av r 805 do
—Minerta E r 35 Cottage
—Myrtie L tel opr TelCo r 66 Lathrop
—Nellie wid Elmore h 16 Beverly ter
—Raymond J (Celestina H) reporter Spfd h 184 Main
—Richard I (A Myrtle) industrial eng Hartford Conn h 72 Hampden
—Roy B (Nonie T) mach h 805 Memorial av
—Stephen L mach h 35 Cottage
—William (Betty V) rem to Chicopee
Wrobel Adela waitress Spfd r 42 Cottage
—John (Catherine E) weaver Huntington h 43 Cottage
—Josephine hairdresser Spfd r 42 Cottage
—Julia C rem to NY
—Kosek S (Caroline) far h off 331 Morgan rd
—Louis mach opr Spfd r 42 Cottage
—Stanley far r off 174 Piper rd
—Theodore in US Navy r off 174 Piper rd
—Wladyslaw (Zofia) market gardener off 171 Piper rd h do
Wruck William F (Beatrice B) instrumentmkr WECo Phelon av h at Spfd
Wurm Edward A (Etta M) r 703 Westfield
Wyant Lois A rem to Feeding Hills
Wyman Ely W (Ruth A) rem to Greenfield
—Emma P Mrs mach opr SPCo r 57 Summit
—Frederick E emp USA r 47 Bliss
—George G (Irene B) in US Army r 671 Elm
—George H (Emma P) foreman SPCo h 57 Summit
—Katherine L wid William E h 47 Bliss
—Miriam L in US Navy r 47 Bliss
Wynings Royal W (Etta M) watchmkr Spfd h 238 Ashley
Wynn Emma emp PM&GCo r 45 Bridge
—William in US Army r 45 Bridge
—Zachria H (Alice M) emp WECo h 45 Bridge
Wysocki Harry R (Doris E) supv Westinghouse h 126 Baldwin

YAMIN KATHERINE I clk 95 Elm h at Spfd
Yannocous Andrew S in US Army r 126 Maple
—John S in US Army r 126 Maple
Yeaton Forrest A (Anne C) chemist Westfield h 51 Elmwood av
Yelinek Ann M Mrs waitress 42 Westfield h 67 Worcester
—Anna E wid Louis h 126 Bridge
—Charles E in US Army r 67 Worcester
—Edward J in US Marines r 126 Bridge
—Frank emp town r 185 Bridge
—Frank (Antoinette A) steamfitter SGLCo h 178 New Bridge

YELINEK
—Frederick J (Rena B) emp WSpfd Water Dept h 9 Railroad
—Joseph sausagemkr Spfd h 36 School
—Joseph H (Helen M) steamfitter SGLCo h 91 Bridge
—Joseph L (Viterbe A) mach opr PM&GCo h 57 Worcester
—Louis (Louise) h 12 Railroad
—Louis W (Nina G) carp B&A h 144 Heywood av
—Marion G r 144 Heywood av
—Mary rem to Spfd
—Mary A clk Spfd r 67 Worcester
—Matilda clk 1049 Main r 178 New Bridge
—Mildred kitchen helper Spfd r 144 Heywood av
—William R in US Navy r 57 Worcester
—William V r 144 Heywood av
Yejnik Joseph repair man 325 Memorial av r 302 Main
Yoder Robert G (Esther L) in US Navy r 100 Verdugo
Yon C Eirick (Mary) mach emp 140 Norman h 29 York
Yotte Ernest J (Edie) condr B&A h 273 Baldwin
Youmell Alexander (Mabel V) tool crib atdt Spfd r 51 Sibley av
—Clarence C (Bertha M) prod asst Spfd h 602 Amostown rd
—Marie E steno Spfd r 51 Sibley av
Young Algie R (Florence M) slsman h 28 Hampden

YOUNG BROOM CO INC
Edison R Young pres-treas Mrs Rachel R Young clk mfrs of brooms-brushes-sweeping compounds for every need 1892 Riverdale—See p 910

—Charles (Maralyn F) in US Army h (2A) 63 Colony rd
—Charles G (Christine I) gen mgr SGLCo h 65 Craiwell av
—Clarence L meter reader Spfd r 218 Park
—Edison R (Rachel R) pres-treas Young Broom Co Inc 1892 Riverdale h do
—Florence M Mrs demonstrator Westfield h 24 Hampden
—Foster V (Marian L W) mgr Spfd h 33 Hale
—George A (Anna M) fireman B&A h 82 Day
—Harold G (Dorothy J) in US Army h 63 Nelson
—Joseph (Katherine) clk Thompsonville Conn h 675 Union
—Lizzie L wid Abner M h 218 Park
—Men's Christian Association 7 Upper Church
—Rachel R Mrs clk Young Broom Co Inc 1892 Riverdale r do
—Stuart F in US Army r 65 Craiwell av
—William C (Grace E) lwyr Spfd h 245 Ashley
Youngberg Alexander J (Elizabeth J) pres-mgr Spfd h 53 Warren
—Helen M clk Spfd r 53 Warren
Youngblood Albert L (Lillian) chauf Spfd h 20 Moseley av
Yunker Milly H steno SPCo Front h at Spfd
Yuskalis Benjamin H handyman B&A r 41 York
—Lena K clk Spfd r 41 York
—Lottie S wid Anthony K h 41 York

ZABEK JOSEPH J (Helen L) painter r 29 Grandview av
Zajicek F William (Anna C) tailor h 32 School
Zaleski Josephine S priv sec SPCo Front h at Westfield
Zambelli Ferdinand (The Union Cafe) 893 Union h 889 do
—Fernando porter Spfd r 28 Globe
—Virgilio emp USA h 28 Globe
—Walter (Shirley) emp NEBCo h 39 Merrick
Zamros Mieczylaw in US Army r 980 Piper rd
Zanarini Albina M mach opr 140 Norman r 98 Allston av
—Caesar T (Mary P) garment sponger Chicopee h 98 Allston av
—Raymond A in US Army r 98 Allston av
Zarr Alexander trucker PM&GCo r 50 Belle av
—Frank Z polisher MDFCo h 50 Belle av
—Vera r 50 Belle av
—Walter r 50 Belle av
—William burrer WECo r 50 Belle av
Zbierska Sophie M married Arnold Wanat rem to Spfd
Zboncak Andrew M (Magdalena) sta fireman Chicopee h 195 Heywood av
—Rudolph A in US Army r 195 Heywood av
Zdeboki Jane A rem to Chicopee
—John J h 17 Massasoit av
—Joseph J rem to Chicopee
—Valeria Mrs rem to Chicopee
Zecchi Joseph (Florence M) clk Spfd h 19 E School
Zehner Louis A (Irene) field man 95 Elm h at Longmeadow
Zeikert Bertha Mrs electro typer Spfd r 96 New Bridge
—Edwin (Bertha) in US Navy r 96 New Bridge
Zelazo Frank J (Eleanor M) poultry 1646 Riverdale h 10 ComAv
Zemba Edward (Harriet) glasswkr Spfd h 36 Moseley av
Zendek Frank F r 403 Amostown rd
—Karolina Mrs h 403 Amostown rd
Zenisky Edward J (Jessie M) welder Spfd r 251 Piper rd
Zenobi Modesto sta fireman B&A h 24 Sylvan
Zeraldi Italia wid Olendo h 130 Allston av

WESTERN MASSACHUSETTS ELECTRIC CO. *Better Light Means*
73 State Street TEL. 4-8211 Springfield, Mass. *Better Sight*

FIELD, EDDY & BULKLEY
1200 MAIN STREET **PHONE 4-1112**
SPRINGFIELD FIRE and MARINE
LOCAL AGENTS

Zerra Antonio car cleaner B&A h 675 Union
—Gennarino in US Army r 675 Union
—Joseph helper B&A r 675 Union
—Mauro (Alfonsina) mach B&A h 77 George
Zeitel Sarah wid Wolf rem to Rhode Island
Ziajor Chester meat cutter Spfd r rear 698 Morgan rd
—John (Katherine) far h rear 698 Morgan rd
—Veronica laundrywkr Spfd r rear 698 Morgan rd
Zielinski Alexander J (Anne D) rem to Westfield
—Frances r 1160 Morgan rd
—Mabel S presser Chicopee h 1160 Morgan rd
—Stanley A in US Navy r 1160 Morgan rd
Ziemba Chester (Lena A) in US Navy r 58 2d
Zing Joseph R (Doris E) railway mail clk h 71 Silver
Zini Giulio (Mary) slsman Spfd h 74 Baldwin
Zink John D (Ann P) v pres-clk Premoid Products Inc and pres Strathmore Paper Co Front opp depot h at Longmeadow
Ziroldi Alfred A houseman 50 Broadway r 58 Bosworth
—Dante A r 58 Bosworth
—Severino S (Mabel M) lab Agawam h 58 Bosworth
Zombick Joseph (Jeannette G) assembler G&BMfgCo h 735 Amostown rd
Zombik Alfred E (Irene K) setup man Spfd h 22 Highland av
—Josephine D (Merrick Drug Store) 436 Main h at Spfd
Zrenicik John emp town r 405 Amostown rd
Zucchini Iola r 387 Cold Spring av
—Lelio V (Mary R) developer G&BMfgCo h 67 Worcester
—Nerio E (Dorothy) setup man G&BMfgCo h 339 Cold Spring av
—Pauline A r 387 Cold Spring av
ZUCCHINI
—Randolph A (Josephine) welder G&BMfgCo h 387 Cold Spring av
Zucco Nicholas S (Marie) (W & Z Brake Shoe Exchange) 1039 Memorial av h at Agawam
Zuchowicz Lena wid Michael mach opr G&BMfgCo h rear 575 Piper rd
Zukowski Benjamin (Zofia) emp WMassElecCo h 242 Morgan rd
—Benjamin E in US Army r 242 Morgan rd
—Edward in US Army r 242 Morgan rd
—John in US Army r 242 Morgan rd
—Walter r 242 Morgan rd
Zulriewicz Irene clk 126 Park r 72 Kings hwy
Zylstra Arthur B (Alphield) draftsman Spfd h 25 Boulevard

DELIVERY DEPARTMENT DIRECTORY
DO NOT REMOVE
Your City Directory
— Insures Proper Delivery

Diamonds
Jewelry
M. J. KITTREDGE, Inc.
1354 Main Street
Silverware
Watches

WEST SPRINGFIELD NUMERICAL DIRECTORY

For Explanatory Notes See Springfield Numerical Directory

ABBOTT AV fr Trull av SE (Right odd)
2 Trull av ends
26△Williams Arthur J ⊙
46 Vacant

ADRIAN AV fr Banks av S to 425 Hillcrest av
4 Craiwell av ends
5 Banks av ends
24 Cambria st ends
40 Graves Arthur H
47 Fife Frederick E ⊙
61△Ritchells H A ⊙
66 Vacant
72 Severino N W ⊙
125 Hillcrest av ends

ALBANY fr 8 Church SE to Spring

ALBERT fr 281 Morton W to Harney
—△Ezold Wilbur S
— Harney st begins

ALLEN fr 735 Main E to Connecticut River (Right even)
19△Sullivan F G
21△Lodi D C Mrs ⊙
22△Senes George M
23△Stanley George F
24△Bennett Daniel W ⊙
25△Bergeron John O ⊙
27 Fortin Ernest J ⊙
28△Parent Edward J ⊙
29△Liberg Joseph H
30 Tadie Joseph F
31 Fox Francis A
33△Barta Milton
34△Charbonneau R F
35△Stender Carl H
36 Howard H F Mrs
37 Lynch Gertrude M Mrs
39△Methe Laurent G
40△McCarthy Michael J
41△Priani Frank
42△Hills Edward J
43 Crum George H
45 Garriffa Dominic ⊙
46△Lemery Edward C
47△Philbrick C Herbert
48 Muscaro Joseph A
49△Giustina Daniel D ⊙
50 Forgette Almorse J
52△Beunce Edward E ⊙
55△Buldra Joseph F
56△Barsalou Francis E
57△Hlavac William ⊙
58△Virginiah William ⊙
62△Fiorio William F
64 Kunasek Ralph F ⊙

ALLING fr Main S

ALLSTON AV fr 245 River SE bey Cold Spring av (Right odd)
20△Faivre Helen Mrs ⊙
21 Hagar William J
33△Paier Joseph ⊙
40 Withee George C
57 Papuzno Nicholas ⊙
59 Cummings Wallace G
63△Rossi Antonio ⊙
79 Cold Spring av crosses
98△Zanarini Caesar T ⊙
102△Jackman C R ⊙
130 Zeraldi Italia Mrs ⊙
147 Breveleri Albert ⊙

ALMON AV fr Dale S to 291 Hillcrest av
20 Dale st ends
76△Goslow Edward A ⊙
80△Kuhnel Ralph ⊙
92 Nicholson Mary Mrs ⊙
97 Papasodora Giuseppe ⊙
110 Banks av begins
135 Cambria st begins
139△DeSconio Antonio ⊙

ALTAMONT AV fr 1785 Westfield SW (Right odd)
65△Clark A L Mrs ⊙

ALTHEA fr 1850 Riverside W (Right even)
— Winters Ronald L
48△Sackett Edward H ⊙
64△Morris Harold ⊙
65△Lambert Frank ⊙
75△Finlayson George A ⊙
84△Callahan William J ⊙
87△Perreault F R ice ⊙
94△Stephens A H ice ⊙
97△Naylor Benjamin E ⊙
106 Almen Gustave A ⊙
107△Myette Joseph J
117△Steiniere E V B ⊙
127△Chase Russell B ⊙
128△Warner Melvin G ⊙
175△Schmaelzle George J ⊙

AMES AV fr 69 Ashley S (Right even)
12△Lafleur F E ⊙
△Lafleur F D Mrs beauty shop
13△Fuller Leroy A
15 Lefleur Edward F
18△Knox E C Mrs ⊙
24△Barrows E E Mrs ⊙
30△Kunz Frank H ⊙
31△Gosselin Donald S
33 Seifert Charles H
36△Bezenhard S C
△Jones Wallace A ⊙
38△Jones Alfred D ⊙

AMOSTOWN RD fr 114 Kings Highway N and NW to 1159 Morgan rd (Right even)
12△Farnsworth R A Mrs
△Sherman Cleon E ⊙
14 Dietz Edwin O
47△Sylvester A A ⊙
53△Lowry Wesley A ⊙
57△Smith Milton L ⊙
63△Packard R B ⊙
69△Bertrand Vincent J ⊙
73△Cummings Leo G ⊙
89 Sheridan av ends
99△Currier Sidney W
112 Howe E A Mrs ⊙
115 Piper rd crosses
276 Smyrna st ends
314 Chester st ends
315△Bertram E G milk ⊙
322 Hershowitz Anthony ⊙
356 Lincoln st ends
362 Cowell Clifford M ⊙
376△King F S Mrs ⊙
377 Breuninger E W C ⊙
385△Mitchell Ralph E ⊙
405 Zendek K Mrs ⊙
408△Fossa Pasquale B ⊙
496△Grandview Kennels
△Law J Douglas ⊙
543 Heise Frederick W ⊙
553△Richt Frederick ⊙
561△Ruggiero Nicholas ⊙
569△Damon Kenneth L ⊙
592△Edward Carl J ⊙
602△Youmell Clarence C ⊙
612 Waite Milton S ⊙
622△Samson Linwood N ⊙
633△Ingram Clifton I ⊙
636△Collins John S ⊙
643 Barnes Harry E
△Whitney Ira E ⊙
650△Boyer Howard E
657△Dionne Edward L ⊙
669△Fife Ruby M Mrs ⊙
673 Miller H Corwin
695△Libby Lester H ⊙
711 Mika Anthony ⊙
726△Griffin Katherine V Mrs
785△Zombick Joseph ⊙
791 Rucinski John J
800△Haas Catherine Mrs ⊙
814△Wheeler Jane Mrs ⊙
824△Haas John C ⊙
873△Bennett Walter C ⊙
885△Loepley L Mrs ⊙
891 Mazzies C A ⊙
912 Bienia Stanley ⊙
946△Genest Mary K Mrs ⊙
1001△Schladenhauffen B T ⊙
1002 Johnston John M ⊙
1005 Dewey st ends
1022△Nowak William J ⊙
1027△Allen R E Mrs ⊙
1036 Lally Francis B ⊙
1059△Allen Herbert A ⊙
1070 Pease av begins
1265△Farnsworth Eldridge D
1288△Collins Frederick T ⊙

ANGELINE fr 85 Boulevard W bey Fabyan (Right odd)
12△Brown George P ⊙
17 Peterson Victor H
23△Hatch Charles E ⊙
29 Fabyan st begins
32 Gendreau Prosper E ⊙
33△Powers Phillips C
△Towne Frank E
37△Gelineau Armand C
39△Thompson M K Mrs
47△Brick Bernard J ⊙
57 Conway Charles J ⊙
58 Kapinos W J milk ⊙
67△Sullivan Daniel T
68△Hale Wilbur T Rev ⊙
69△Girotti Edward V ⊙
72 Keough Michael P ⊙

ARMSTRONG fr 317 Elm W (Right even)
25 Pasternak Edward F ⊙
29△Vlasak Mary E Mrs ⊙
30△Fowler Raymond F ⊙
35△Henneberg Frank W ⊙
36△Andre Charles P ⊙
39△Andrews John J ⊙
40△Guyotte Roland L ⊙
41△Kennedy John E
43△Miller Ralph H ⊙
45 Foley Lawrence S
46△Vincent Eugene M ⊙
47△Gilligan Walter F ⊙
50△Beecher George E ⊙
53△Bishoprie W G
56 Raffenelli Louis C ⊙
57△Kjoller S Alexander ⊙
60 Szelongowski J S ⊙
63 Hawn Everett D ⊙
66 Simpson Ronald D ⊙
67△Trauschke Bernard L
70 Vacant
73△Fabbri Amedio ⊙
76△Pomeroy Edna E Mrs ⊙
77△Boyer Harold A ⊙
78△Bryson Willard R
80△Chin David ⊙

ASHLEY fr 27 1st NW and N to 155½ VanHorn (Right even)
24△Tracy Bernie J
28 Stedman's Store conf
39 Smith av begins
42 Healy st begins
51△Faas Marie A Mrs
△Remy Gerald A ⊙
52△DeVito Guy M ⊙
59△Dubour Wilfred J ⊙
63△Vezina Henry A ⊙
64△Stage Russell C
69 Ames av begins
72 Walter R A Mrs ⊙
76△Blaisdell Howard D ⊙
77△Kasper Barbara Mrs ⊙
83△Theilig William C ⊙
84 Shepard st begins
88△Rice George C ⊙
91 Paulson Laurence C ⊙
94△Hill Harley J ⊙
97△Nokes Roy
△Spencer Nellie Mrs ⊙
98△Ray Alice M ⊙
100△Ray Earl T
105 Elm av begins
109△Babcock James H
Rolandini Carlo G
110△Shattuck S J ⊙
114△Parent Elton A
117△Trauschke Kenneth G ⊙
118 Baker R C Mrs ⊙
134△Cooley E E Mrs ⊙
△Gray Samuel
137△Tucker L C Mrs ⊙
138△Rivers George A ⊙
142 Silver st ends
151△Tucker E E Mrs ⊙
177△DeSpirt Santo
179 Marchetti Carlo L ⊙
182△D'Angelo Michael A ⊙
183△Begley Dennis J ⊙
185△Crowley W H Jr
188△Baiardi Charles E ⊙
197△Minkler Ralph A ⊙
200△Shepard Harold D ⊙
204△Brice Robert J Jr ⊙
212 Nelson st ends
217△Darling Irving H ⊙
220△MacDonald V A ⊙
221△Tassistro Michele ⊙
226△D'Amours Gerald ⊙
229△Brown George B ⊙
234 Wilder ter ext ends
235△Clark Ralph E ⊙
245△Young William C
253△Martinelli K R ⊙
257△Donlin James M ⊙
△Roberts William H ⊙
258 Wynings Royal W ⊙
266 VanHorn st ends
269 Lacey Thomas F ⊙
274 Soderlund George W ⊙
280△Hamel Earl J ⊙

ASHLEY AV fr 1207 Riverdale NE to 210 Wayside av (Right odd)
112△Albrych Michael ⊙
121 Healey Charles H ⊙
△Hendrick Lewis S
133△Belden Clifford D ⊙
141△Rourke John J ⊙
154 Denham Cicero A ⊙
155△LaPete John W ⊙
166△Smith Rexford B
175△Shea John J ⊙
186△James L A Mrs ⊙
207△Bedard A J ⊙
224△McMurry Ben C ⊙
232△Wright E M Mrs ⊙
238 Ferry av begins
246 Aksamit Albert P
248 Vacant
258△Godek M A Mrs ⊙
259 Przybyla J grocer
262 Bizon Sebastian J ⊙

AUDUBON AV fr Banks av S to 315 Hillcrest av
61 Cambria st crosses
65 DiStefano Lucien
△DiStefano Peter A
67△DiStefano G T ⊙

AVONDALE AV fr 416 Elm E to 25 Roseland av (Right odd)
15△Childs Douglas C
△Clark David T
Gilbert Sidney E
Gallerani Louis J
21△Stanley Eunice
23 Bradshaw William F
25 Parron Arnold L
31△Quick Helen B Mrs
33 Kelly James J
Simpson George W
37△Dixon C M Mrs ⊙
41△Morrissey Timothy S ⊙
65△Belcher Albert F ⊙

BACON AV fr 1673 Riverdale E to 25 Brightwater (Right odd)
53△Silcocks William J ⊙
56△McGarry Thomas H ⊙
59△Webb Chester C ⊙
64△Barnard E S Mrs ⊙
68 Brightwater st ends

BALDWIN fr 1174 Memorial av NW to 313 River (Right odd)
— Nims st begins
11△Drudi Peter
Senecal Joseph
13△Easton Matilda B Mrs
△Cupidi Pio
△LaBranche Ernest A
33 Fabbri I Mrs ⊙
△Fabbri Dante
39 Cena Joseph P
△Sartori Joseph ⊙
40△Pyrczock E M Mrs ⊙
42 Mills Richard E
43 Quaglini Angelo ⊙
49 Pancotti Nazzareno
Vernianini John E
53△Allard George W
59△Havlicek Anthony ⊙
62△Murphy C T Mrs ⊙
Donaldson John D
62r Murphy Daniel C
63△Tesini Peter ⊙
73 Breveleri Hugo
74△Zini Giulio ⊙
75 Cecchi Joseph ⊙
79△Wade Alfred E
△Michnowez John
80△Bregoli F Mrs ⊙
81△Bostic Bolly J
△Pearson Thomas F
Kubik William
L'Esperence Walter
85 Campanini Pietro C ⊙
87 Tranghese Andrew R
89△Campanini P C grocer
90△Piccin A baker ⊙
94△Vignato Gino D ⊙
99 Pagella Pietro ⊙
100 Govoni Carlo ⊙
104 Boldo Aurelio ⊙
121 Piccin Giacomo ⊙
Semprebon Amedeo ⊙
126 Wysocki Harry B ⊙
139 Altobelli Carmine ⊙
147△Leopold Charles E ⊙
149△Symington Ralph ⊙
Pearson Thomas D
152△Finn James ⊙
160△Melle Battista ⊙
174△Pezzini Joseph ⊙
204△Benotti A grocer ⊙
207 Cold Spring av crosses
258△Nims R D Lumber Co
271△Peaslee C M Mrs ⊙
273 Yotte Ernest J
283△Hurd Francis H ⊙

BANKS AV fr 110 Almon av E to 5 Adrian av
— Audubon av begins
— Adrian av begins
36△DiPratola D landscape gardener ⊙

BARNARD fr 165 New Bridge E to 368 Memorial av (Right odd)
11 DeBarge Bertha Mrs
15 Tebert Edward J
13△DeBarge E J Jr ⊙
11△Hanley Henry J
58 Smith M S Mrs
60 Sharlan Harold A
62 Mulberry st ends

BARRETT AV fr 38 Bridge N to Dyke av (Right odd)
18 Gibson Timothy
Kepeski M A Mrs
19△Barufaldi Alfonso ⊙
△Purity Dairy
22△LaBerge Wilfred P
△Presh Joseph A
23 Clark Donald W
Schilling Vincent
26 Bernier Robert L
Gallarine John
29 Dyke av begins

BEAR HOLE RD fr 329 Dewey N to Bradley
— Rogers av ends

BEAUVIEW TER fr 206 Riverdale W to 48 Roseland av (Right odd)
7△MacDonald G A ⊙
10△Johnson William R ⊙
17△Powers Richard T ⊙
20△Chesterman W J ⊙
25△Ryan D Frank ⊙
32△Levenson William ⊙
37△Smith Rush W D Rev
38△Pelter Durand ⊙
41△Rollins Charles C ⊙
49△Wholean George R ⊙
56△Fisk Paul P ⊙
59△Weber Edwin F ⊙
62△Copeland R A Mrs ⊙

BEECHER AV fr 6 Coram av SW

BELKNAP AV fr Browning av S
147 Vacant

BELLE AV fr 784 Main NE bey E School (Right odd)
17 Landry John W
19△Sheehan Elizabeth H
21△McKeevers G H ⊙
23△Pandolfi John A
25 Grasselli Clement
27 Thagard Robert M
28△Paier Victor A ⊙
31△Balboni Louis A
33△Bertelli Ralph
34 Aventi Michael C ⊙
37 Ennaco Andrew ⊙
38△Galloni Devino P ⊙
41 Corey A M
42 Scafuri Giuseppe ⊙
43△Ortolani F M Mrs ⊙
44△Smrecek Mary A Mrs
45△Ortolani P R trucking
△Ortolani's Fuel & Ice Co
46 Bellotti A Joseph ⊙
48 Latito Francisco A ⊙
49△Suffritti Aristide
Terrazzo M Mrs
50△Zarr Frank Z
52 Sheran Stanley F ⊙
53△Rovatti R Albano
△Barberi Guido
54 McLean Malcolm M ⊙
57 Cavallon Fiore
△VanWagner Earl H
63△Caravaggi Frank ⊙
Squeglia Constantina
67△Guidetti Primo A
White Leon W

BELMONT AV fr 1798 Westfield N (Right odd)
11△Aldrich M A Mrs ⊙
18△Davis John V ⊙
43△Sackett Harold A
70△Martindale J T

BETTES AV fr New Bridge SE to 74 Memorial av (Left even)
8△Freak Henry F ⊙
10△Lubold Mae M

BEVERLY HILLS (Lower) fr 2160 Westfield N to Sunset rd (Right odd)
21△West Joseph K ⊙
27△Duemler Virgil E ⊙
32 Bond st begins
35△Fox Joan S ⊙
41△Duchesneau Oscar J ⊙
42△Sawyer Chester A ⊙
43△Dowling Edward J ⊙
57△Howard T J Jr
72△Pohl Paul G ⊙
73△Nicholson John ⊙
87△Methe Victor A ⊙
103△Boutwell George H ⊙
107△Welch John E ⊙
114△Hunt Donald R ⊙
118△Mitchell Wesley L ⊙
126 Sunset rd begins

BEVERLY HILLS (Upper) fr Bond N to Falmouth rd (Right odd)
5 Bond st ends
6△Avery Henry C ⊙
14△Palmer Theodore E ⊙
17△Berbrick Frank A ⊙
24△Binkley Uriah M ⊙
27△Thorn Ralph C ⊙
37△Shinners Gordon D ⊙
38△Godfrey A Merwin ⊙
45△Elliot Donald C ⊙
53△Soule Paul R ⊙
57△Burgess William E ⊙
64△Cochrane Richard M ⊙
72△Allen Milton F ⊙
78△Weissert Emil W ⊙
83△Grimmelsen H O ⊙
92△Wright E M S ⊙
95 Sunset rd ends
104△Hitchcock Harold H
114 Walsh James E ⊙
164 Falmouth rd begins

BEVERLY TER fr 480 Westfield N (Left odd)
11△Aldrich C E ⊙

Beverly Ter—continued
16 Δ Wright Nellie Mrs ⊙
17 Δ Baldwin Ralph R ⊙
20 Δ Guidi William P ⊙

BIRCH fr N of Connecticut av S bey Chestnut
— Welker Anton ⊙
— Connecticut av ends
— Skop Joseph J ⊙
— Chestnut st begins

BIRNIE AV fr 710 Morgan rd N bey Prospect
55 Meron Scott E
Δ Townson Ernest F ⊙
75 Δ Smith Lendle E ⊙
116 Δ Frodyma M D ⊙
129 Δ Panageotopolos S T ⊙
160 Δ Frodyma F M & Sons market gardeners
Δ Frodyma Frank M ⊙
161 Vacant
231 Catellier Emile ⊙
256 Mucha Roger S ⊙
275 Δ Cove Francis X ⊙
285 Bonadco Pietro
302 Wenski Wojciech ⊙
334 Δ Porter G F market gardener ⊙
— Borowiec Jan
355 Δ McCain Harold J ⊙
394off Topor S far ⊙
461 Vacant
499 Sliwoski Stanley ⊙
576 Koerner E R far ⊙
664 Δ Mulcahy Patrick J ⊙
688 Piper rd ends
695 Δ Gargulinski Dominick ⊙
765 Passineau Joseph A ⊙
787 Δ Dowling Mary E Mrs ⊙
850 Δ Imsnaug Arnold L
888 Δ Heady Joseph W ⊙
905 Prospect av crosses
915 Δ Johnson H R Jr far ⊙

BISHOP fr 15 Bridge SE to 22 Memorial av
33 Δ Teagan Motors Inc

BLISS fr 94 Main W to 50 Sylvan (Right even)
19 Δ Dennis Ella J Mrs ⊙
22 Δ Kelly William J
Wilson Herbert A
Δ Brownlee J H
Porter Walter J
26 Δ Tift Orville H
Δ Ryder Thomas P
Δ Samsel Joseph S
Δ Shanah John G
29 Δ Miller Martin ⊙
32 Snyder Julius
Callahan Thomas J
Dow Frank E
Starke Arthur H
36 Cavallon Victor
Δ DiSantis Nicholas M
Peltier Albert J
Δ Sallemi John
39 Gardner Fletcher ⊙
41 Δ Norris George L
Δ Russell Henry H
42 Δ Bugbee Mary E
Δ Chapman Herbert S
Δ Hubbard Bertha M Mrs
Δ O'Donnell Daniel
Powers Margaret E
Δ Sartori Amelia A
Δ Sartori M E nurse
43 Δ Nowill Thomas
45 Δ Rogers George D
47 Δ Wyman K L Mrs
48 (1) Fletcher Calvin C
Δ (2) Petrin E J carp
Δ (3) Baker George V
(4) Thompson Stanley P
(5) Bouchard Harvey A
(6) Provost George P
49 Johnson Henry
51 Δ Clark Wesley H ⊙
Δ Clark Wesley H Jr
55 Δ LaValley E V Mrs
Δ Menard L Mrs
Δ Linnehan Peter R
59 Δ Flaherty K M Mrs ⊙
61 Ouimette F J
63 Gardner Robert F ⊙
67 Δ Demers George A
69 Δ Marra Alfonso F ⊙
72 Δ Paradee Edward L ⊙
76 Skeary Thomas E
78 Δ Cloutier George N ⊙
80 King Redford P
81 Δ Ouimette Henry J ⊙
82 Gallamore S J
83 Δ Martinelli George F ⊙
85 Δ Martone Quinto ⊙
86 Brocks Stephen E
87 Martone Clement G ⊙
88 Δ [illegible] J P
90 Pelliot Henry D
92 Δ Smith George C
Taylor Harold E

107 Union st crosses
122 Berthiaume Roland L
124 Shreffer Elmer J
140 Phelon av ends
— Western av ends
— Sylvan st ends

BONAIR AV fr 160 Miami S to 23 Hillcrest av (Right odd)
10 Miami st ends
16 Napolitano T Mrs ⊙
18 Napolitano Louis J
22 Δ Germano Francesco ⊙
25 Dale st begins
29 Δ McCarthy Thomas J ⊙
54 Santillo Nicola ⊙
Δ Parker Elroy F
65 Browning av ends
75 Perrelli Andrew ⊙
103 Laune Edward ⊙
157 St Jean Arthur J ⊙
Δ St Jean Emile ⊙
181 Δ Parker Robert R ⊙

BOND fr 32 Beverly Hills (Lower) E to 5 Beverly Hills (Upper)
— Beverly Hills (upper) begins
38 Δ Scheering W S ⊙

BOSWORTH fr 1106 Memorial av NW to 265 Cold Spring av (Right odd) (Incorrectly numbered)
22 Dumas Dean A
Δ Frasro Peter ⊙
37 Cianchini Paul
Δ Maddaloni Louis
Δ Fontana Alfred ⊙
41 Fontana Remo ⊙
Righetti Giulio
45 Δ Pignatari Charles ⊙
58 Ziroldi Severino S ⊙
60 Baldanchini Carlo
61 Δ DellaGiustina C ⊙
67 Δ Keating Thomas J ⊙
71 Trimboli Frank A ⊙
74 Crotti John A ⊙
77 Δ Gatti Peter ⊙
85 Δ Bostock Mark ⊙
Δ DiDonato Joseph
86 Breveglieri Armando ⊙
88 Δ Negrucci Angelo F
Vacant
90 Frodyma John
Grabowski Joseph L
94 Giorgi Felice C
Δ Nannini Primo S
Bretta Vincent ⊙
Lawsure Arthur H
99 Δ Verlanini Louis ⊙
101 Δ Borsari Adolfo ⊙
103 Δ Grazia Armando
106 Ballo Paul ⊙
Breglio Joseph
134 Martinelli Alphonse ⊙
138 Δ Bean George J
Δ Manfredini Isidore
154 Todd Adeline L Mrs ⊙
174 Δ Catanzarite P ⊙
180 Δ Biseinere Paulo ⊙
182 Biseinere A P
193 Catanzarite Joseph ⊙

BOULEVARD fr 526 Westfield N to 282 King's hwy (Right even)
11 Woodford Paul B ⊙
12 Δ Kantos Charles ⊙
13 Δ Steele Harry W
17 Δ MacLeod C A
20 Δ Robustella F A ⊙
25 Zylstra Arthur R ⊙
26 Δ Burkley Myles D ⊙
31 Δ Mumford E G ⊙
33 Δ Bailey Lester V
37 Calvin st begins
40 Δ Cameron A B Mrs
Δ Pozzani Urbano V
41 Δ Johnson Henry S ⊙
42 Burke av begins
45 Δ Maxwell Ernest J
46 Δ Ferrara Edward ⊙
47 Buckley Annie Mrs
Sinnamon Edward H
52 Δ Shiel A T Mrs ⊙
53 Δ Reed Benjamin B
55 Δ Rogers Silas J ⊙
58 Δ Phillips Henry W ⊙
59 Δ Davis Carlisle A ⊙
60 Tower E E Mrs seamstress ⊙
62 Vacant
65 Δ Harris Herbert ⊙
66 Δ Hubbard F H
68 Davis C A & Son grocers
71 Δ Cushman Clarence C
73 Δ McCarty Robert E
75 Δ Mann Marion Mrs
77 Δ Donahue Irving P
79 Δ Parent Emile L
81 Δ McManamy J C
82 Δ Kuemmel C L watch repr ⊙
83 Varnum Harry L
85 Angeline st begins
86 Grove av begins
87 Δ Goodman A W Mrs ⊙
94 Fielding Lillian G Mrs
101 Δ Mahoney Garry E
103 McNamara Thomas P ⊙
104 Δ Carlon Frank F ⊙
Δ Carlon E F trucking
107 Maple st begins
113 Depatis Joseph L ⊙
115 Δ Brown Edward A Jr
120 Lesik Peter ⊙
124 Δ Maxwell George E ⊙
128 Δ Hunt Guy H ⊙
130 Proctor Don H ⊙
135 Oakland st begins
136 Δ Shean H V Mrs ⊙
139 Δ Robertson William F
Δ Thomas Harry
147 Δ Batley Clyde W ⊙
155 Δ Cole Ceylon B
156 Δ Wood Frank S ⊙
161 Hillside av begins
162 Shea Mary Mrs ⊙
167 Δ Pendleton Ernest D ⊙
170 Lyons Thomas J ⊙
176 Δ Duerr Carl F ⊙
179 Volanakis George P ⊙
182 Lyons Timothy J
188 Δ Miles George F ⊙
191 Δ Brown Maurice F ⊙
196 Δ Brown M A Mrs ⊙
214 Δ Lynch Frederick J ⊙

BOULEVARD PL fr 50 S Boulevard NE (Right even)
15 Δ Tainter Parke M ⊙
21 Δ Niles Clarence W
22 Δ Egan Henry W ⊙
25 Δ Hubbard M M Mrs ⊙

BOWERS fr east of Morton W to Harney
29 Δ Power Thomas J ⊙
— Morton st crosses
68 Tootill Howard E ⊙

BRADLEY fr 1445 Morgan rd NW to Prospect av
— Bear Hole rd ends

BRAMBLE AV fr 10 Dyke av SW to Circuit av (Right odd)
11 Δ Sinclair Refining Co bulk plant
39 Rice Robert J

BRESNAHAN fr 119 New Bridge SE to 258 Memorial av
— Mulberry st begins

BRETTON RD fr Chilson rd NE

BREWSTER RD fr Falmouth rd N bey Quaker la
— Falmouth rd ends
— Quaker la begins

BRIDGE fr Connecticut River n New Bridge SW to 640 Memorial av (Right odd)
— Bridge Street Plumbing Station
13 New Bridge st begins
20 Δ Dante Club
26 Harper Kenton E ⊙
28 Δ Garolinski Edward W
32 Δ Rancore Edwin B ⊙
Δ Rancore R K roofer
33 Barber Earl M
Cebula F P
Murdock Alfred T
Vacant
36 Δ Foplano Frederick A ⊙
Δ Lafave Francis H
38 Barrett av begins
40 Giovannini B A Mrs
Green Sylvia Mrs
42 Salaba Antoinia Mrs
Hamel William N Jr
44 Δ Klauber B grocer ⊙
45 Δ Davilli Leo S
Wynn Zacharia H ⊙
48 Vacant store
50 Gasperak Joseph
51 Pendleton John R
Willy Milton
52 Rutherford Ernest J
52½ Crowsley Clarence
53 Lee Lorraine
Rutherford Albert
56 Gallatsos George
Vetal Clifford
Vetal Francis C
Scafuri Patrick C
Corey George L
Δ Davio Annie Mrs
57 Clark Michael E
Conlin Wilfred L
Facchini D Mrs
59 Δ Brennan Edward L
Ellis Elmer
Krajewski F V Mrs
62 Δ Herrick Inn The hotel
63 Lesslee Harvey P
Δ Pezzini Robert ⊙
63r Vacant
64 Δ Dargon Henry
65 Railroad st crosses
66 Voyik H J grocer
69 Mottle Emil G
Pettit Stephen
75 Buldra Barbara Mrs ⊙
Δ Circosta Vincent C
79 Curto Louis
80 Ruddeforth William
81 Chiarini Armand P
82 Vacant store
83 Δ Hendrick Emil
84 Vacant store
85 Δ Cizek Louis W ⊙
Piccoli Ettore
86 Δ DuBois George A
90 Rockwell James B
Vacant
91 Klicka Joseph E ⊙
Yelinek Joseph H
92 Vacant store
94 Vacant store
94½ Globe st begins
96 Vacant store
97 Δ Bourque Alcibiade P ⊙
98 Lasell Robert M
Vacant
99 Δ Bourque M L tchr music
Δ Bourque Napoleon L
100 Δ Katsoulis G M grocer
102 Kellen A dry goods
104 Vacant
104½ Vacant store
106r Δ Battistoni John
Vacant
108 Pierson H B contr
110 Pelchat F D conf
111 Pokorny Joseph ⊙
Δ Schilling Edward R ⊙
112 LeClair Wilfred A
114 Δ Jacques Sarah E ⊙
116 Vacant store
117 Δ Horacek Joseph Jr ⊙
118 Δ Curtis H W dry goods
120 Brewster Clara E
Wendt C E Mrs
122 Δ Curtis Halsey W ⊙
Δ McCartney Romaine F
Rutherford V Mrs
124 Duquette W S
Δ Gaffney W J
126 Yelinek A E Mrs
128 Δ Maynard Francis E
Sotiropoulos James
132 Warriner A A billiards
133 Main st crosses
134 Vacant
157 Cook st ends
161 Δ Terry C E feed
181 Summer st ends
185 Bohemian Hall
Δ Haslicek Karl Society Hall
Mason Ivan G
195 Δ Sampson C H painter
197 Δ Camp Pascal
Δ Bouyea Edward E

BRIGHTWATER fr 63 Hayes av N to 68 Bacon av
14 Δ Wigham F L Mrs nurse
Δ Wigham W Paul ⊙
20 Harrison Frederick F ⊙
25 Bacon av ends

BROOK PL fr 86 Silver W (Right even)
10 Δ Tornadu Maria Mrs ⊙

BROOKLINE AV fr 1720 Westfield NE to North (Right odd)
90 Δ Galaski Paul P ⊙
102 North st ends

BROWNING AV fr 70 Clyde av E to 65 Bonair av
— Clyde av ends
— Belknap av begins
— Hillcrest av crosses

BRUSH HILL AV fr 1562 Riverdale W to 1260 Piper rd
1 Δ Prescott H C mink farm
— Bagley E C Mrs
— Borkowski W far ⊙
124 Haggerty Edward P ⊙

BUCKINGHAM AV fr 29 Gaskill av E to Hatborn av

BURFORD AV fr 632 Main W (Right even)
13 LaBranche O H
15 Δ Bouchard Joseph
LaBranche Henry
18 Δ Flaherty Micheal J ⊙
20 Δ Balin Frank J
McKenzie William G
24 Δ Darignon S A
26 Cornine Anna Mrs
Δ Stevenson Harold L
38 Call Lawrence V
40 Δ Gaughan Thomas J
47 Δ DiAlessi Anthony A
48 Vacant
53 Δ Pisboni Charles P ⊙
55 DiAlessi Frank P
57 Δ Fini Theodore R
63 Δ Russo Giuseppe P ⊙
70 Δ Selvatico Michael A ⊙

BURKE AV fr 42 Boulevard E to 75 City View av (Right odd)
15 Cimaroli Joseph ⊙
53 Shean Daniel J
56 Δ Avery M E Mrs ⊙
78 Δ Ferrari C trucking ⊙
99 Δ Williams Charles D ⊙

CALVIN fr 37 Boulevard W bey Fabyan (Right odd) (Incorrectly numbered)
39 Δ McHugh Jesse W
25 Δ Mattoon John E ⊙
26 Fabyan st ends
35 Δ Linke Kenneth R

CAMBRIA fr 135 Almon av E to 24 Adrian av
— Audubon av crosses

CASS AV fr 484 King's hwy N bey Highland av
11 Δ Little Harold T ⊙
23 Δ Hall Ralph W ⊙
27 Δ Pollard Edward A ⊙
34 Δ Nicholson Alexander J ⊙
43 Δ Blake William J ⊙
47 Δ Dibble Alvine N Mrs ⊙
48 Cardinal Dorothy M Mrs ⊙
53 Δ Malone George J
64 Δ Sherwood John W ⊙
67 Δ Sapelli Joseph F ⊙
69 Highland av begins
81 Peloquin Aime J ⊙
91 Δ Cassidy Julian W ⊙
102 Δ Desoe Harlan J ⊙
168 Δ Loomis Edward D ⊙

CAYENNE fr 110 Morgan rd NW to 892 Piper rd (Right even)
44 Δ Pratt Leonard C ⊙
108 Sorensen Andrew E
Vacant
135 Storey Thomas J ⊙
138 Lewis Mary B Mrs ⊙
148off Furtek Piotr ⊙
152off Guest Harold T
163 Δ Rafay Anna Mrs ⊙
168 Kokoszka John J ⊙
176 Lafar William
193 Δ Richards N H ⊙
201 Smith M E Mrs ⊙
215 Picard Edward H ⊙
224off Camerota Biagio W ⊙
225 Δ Ledger E J ⊙
239 Paquet Ange A
242 Δ Ivashko Efrem P ⊙

CEDAR AV fr 1300 Westfield N to 605 King's hwy (Left even)
12 Δ Corr Hugh A ⊙
18 Δ Jones Ernest B ⊙
24 Δ Winkler H E painter ⊙

CENTRAL fr 73 Elm W

CHAPIN fr 893 Main S to Connecticut River (Right odd)
4 Δ Boucher F E furn rms
11 Vacant store
13 Δ Fazzone Paul ⊙
16 Dunne James R
Δ Turner Oliver P
18 Vacant
19 Lertora John B
Δ Maxarazzo Joseph ⊙
22 Δ Peckham V L ⊙
24 Δ Pezzini Z Mrs ⊙
25 Ferioli Leo ⊙
Δ Guidetti Sebastiano J ⊙
32 Vacant
33 Δ Fortini Carlo
42 Δ Michalek John E ⊙
48 Fortini Louis ⊙
50 Δ Ferioli Allen D
Schiavina Elio
52 Tassinari Albert ⊙
54 Balboni Caesar
72 Burgess John E
Cincotta Joseph
Cimma Basilio C
Cody C M Mrs
Hannavan W L
Maynard Earl K
76 Δ Verdi Club

CHARLES AV fr 2231 Westfield SE bey River (Right odd)
71 Δ Camarotti Frank ⊙
76 Δ Witek John ⊙
Witek Stanley
80 Trull av begins
— Waterville la begins
120 River st begins

CHESTER fr 195 Piper rd W to 314 Armstrong rd (Right even)
11 Δ Arps Charles R ⊙
14 Δ Taskey Stephen J ⊙
21 Wendrychowski Piotr ⊙
60 Taskey Joseph ⊙
61 Markowski W ⊙

Chester—continued
74 Vacant
82 Taskey Felix J ⊙
122 Δ Simpson John ⊙
123 Δ Luszczynski Onufry ⊙
Δ Taskey Walter J

CHESTNUT fr Birch W to Mountain av
— Mountain av begins

CHESTNUT fr 850 Westfield N to 415 King's hwy (Right odd)
18 Δ Swellie Albert E ⊙
30 Murphy C L Mrs ⊙
31 Silvano Domenico ⊙
35 Torlachi A Mrs ⊙
39 Δ Forselli Nicholas ⊙
42 Δ Hunt Bernard G
43 McCarthy Edward F ⊙
46 Δ Vandini A A
51 Borgia Anthony ⊙
52 Δ Sheehan Mary T Mrs ⊙
54 Oak st begins
60 Gehring F J
61 Vacant
62 Δ Lopardo Silvio S ⊙
66 Δ Clarke R E ⊙
73 Δ Putnam Frank T ⊙
74 Begley James E ⊙
81 Δ Sheehan Mary F ⊙
82 Δ Murray John T ⊙
93 Maple st crosses
94 Δ Curley Joseph D ⊙
Δ Seedman M A Mrs
95 Δ Annino Samuel ⊙
99 Lacey George
101 Δ Calzolari Vincenzo ⊙
Δ Porter John S
103 Δ Stevens Douglas N
105 Δ Grucci Gerald A
106 Δ Christian M A Mrs ⊙
111 Δ LaPalme Arthur A ⊙
113 Δ Gallagher Patrick F
116 Δ Foley H Thomas ⊙
119 Δ Donnelly Philip E ⊙
121 Δ Rossi Ariodante
122 Δ Hogan Mary H ⊙
129 Δ Stevens Stanley
Δ Walsh Edmund A ⊙
130 Δ Goroni T grocer ⊙
131 Δ Grover George J ⊙
133 Callahan M E
138 Δ Barkett Peter J ⊙
141 Δ Urban Joseph W ⊙
142 Hillside av ends
143 Δ Topor John A
147 Δ Walsh M T Mrs ⊙
150 Δ Natteess John H ⊙
153 Δ Goodreau Charles A Jr
155 Goodreau Charles A ⊙
156 Titus Alice M Mrs
Δ Morin Felix H ⊙
162 Δ Crawford Robert H ⊙
163 Krukowski Joseph M ⊙
165 Δ Densmore Francis L ⊙
168 Brown [illegible]
173 Δ Biggins William H
174 Δ Simpson Edward ⊙

CHILSON RD fr S of Bretton rd N bey Homer
— Bretton rd begins
— Homer st ends

CHURCH fr 388 Main W to 391 Union (Right even)
15 Δ Muscaro Vincent ⊙
Δ Muscaro G C Mrs beauty shop
17 Rood Starr H
18 Δ Avenzo Alphonse
20 Δ Moriarty Theresa Mrs
Lopez Ernest A ⊙
24 Tavener William H
29 Δ Carroll Francis J
30 Δ Kirkland W H interior decorator
32 Schladenhauffen A G Mrs
35 Bullock Russ A ⊙
36 Δ Louis A R Rev
43 Δ Wolcott Charles S
44 Δ Leech Lester N ⊙
Lewis William H
50 Δ Brousseau F E
Fenton Ralph G
Landry Francis A
Δ Markert D E
55 Δ Sargent F E ⊙
58 Abbott Fred
Δ Evans Anna D Mrs ⊙
64 L'Annunziata J A
Δ Lemoine Bernard ⊙
Rosario Frank
72 Δ Cummings Theresa K
Δ Grant Mary J
Δ Vining L C Mrs ⊙
Δ Ruel Theodore L
83 Albany av begins
87 Cloutier Albert ⊙
89 Hebert Edward A
91 Δ National Paper Box Co Inc
— Δ Gilbert & Barker Mfg Co tanks

CHURCH see Upper Church

CHURCHILL RD fr 1629 Westfield SE to 90 Harwich rd
11 Δ Elliot Frank R ⊙
12 Δ Matteoli Louis J ⊙
21 Δ Tulip Frederick P ⊙
27 Δ Parker Alfred T ⊙
34 Δ Scott Herbert O ⊙
35 Δ Ferioli Daniel J ⊙
40 Δ Bauer F F Jr ⊙
43 Δ Smith Chester D ⊙
48 Δ Brenner Carl G ⊙
51 Δ Belding William C ⊙
54 Δ West William L Jr ⊙
57 Δ Green Harry G ⊙
60 Δ Mathias William F ⊙
65 Δ Robinson H C ins ⊙
73 Δ Dickey Harold G ⊙
95 Δ Peverley F Coolidge ⊙
109 Δ Hirsch Alexander ⊙
119 Δ Chapman Robert H ⊙

CIRCUIT AV fr 893 Memorial av SE to Agawam av
— Vacant store
10 Vacant store
— Bramble av ends
— Palmer st begins
— Δ Perkins Machine & Gear Co

CITY VIEW AV fr 300 Westfield N bey Marion av (Right odd)
15 Δ Annino Samuel S ⊙
16 Δ Pagenkoph William O ⊙
24 Δ Nikander C Mrs ⊙
30 Δ Ball Peter P ⊙
34 Δ Ball John ⊙
35 Δ Ardizoni Joseph J ⊙
36 Vacant
40 Δ Bourgeois Edward G ⊙
45 Δ Phaneuf Armand J ⊙
51 Δ McKenna Robert J ⊙
59 Δ Hogan Michael F ⊙
62 Δ Pray H Edgar ⊙
63 Meneghin Domenico ⊙
65 Meneghin Mario ⊙
74 Δ Egan William R ⊙
75 Burke av ends
80 Δ Sleeper Archie L ⊙
93 Δ Morando Louis J ⊙
110 Δ Hamilton Leon A ⊙
114 Δ Alvord Justus H ⊙
120 Δ Spear B A Mrs
121 Grove av ends
132 Δ Hyland Robert C ⊙
139 Δ Steele Lyman N ⊙
142 Δ Alderman Charles B ⊙
154 Δ Molin Elin P Mrs ⊙
161 Druids la begins
162 Δ Clark Lester K ⊙
172 Δ Gill Joseph J ⊙
180 Δ Rouette George M ⊙
188 Δ Scott Wallace D ⊙
202 Δ Taylor D Keith ⊙
208 Δ Gill Gerard G ⊙

CLARA fr 52 LaBelle N (Right even)
20 Δ Gagne Leo H ⊙
28 Δ Griffin Frank M ⊙
29 Wetherbee R F

CLYDE AV fr 50 Miami S to Browning av (Right odd)
38 Δ D'Alio Francesco ⊙
— Vacant
65 Δ Bessette Oleary J ⊙
70 Browning av begins

COLD SPRING AV fr NE of Windsor SW bey Roanoke av (Right odd)
200 B & A RR crosses
227 Δ Kulpinski Frank J
230 Δ Balboni Vincenzo ⊙
237 Windsor st ends
242 Δ Trimboli Vincent ⊙
243 Δ Byrnes J T ⊙
247 Bouliece J N ⊙
257 Δ Fabbri Joseph A
259 Δ Pezzini Anthony
265 Bosworth st ends
271 Δ Demerski J J
Δ Sinico Victor ⊙
287 Baldwin st crosses
315 Norman st crosses
331 Δ Daviduk Harry G ⊙
339 Bartossi Attilio ⊙
340 Δ Lehrer W D ⊙
345 Allston av crosses
365 Gubellini Aldo ⊙
Δ Romer George T
369 Chmielewski Anthony ⊙
375 Heywood av crosses
387 Δ Zucchini R A ⊙
389 Zucchini N E
395 Tagliaferro Felice ⊙
401 Roanoke av ends
402 York st ends
428 Bergin John L
429 Δ Hevner Charles W
430 Δ Sharkey Bernard P
431 Aitken John R
432 Δ Turner James R
433 Lee Robert B
434 Acconci T F
435 Δ Gammons Anna F Mrs
435½ Colony rd ends
436 Δ Bardach Lloyd H
437 Atkinson Kenneth A
438 Δ Roberts Ralph H
439 Archibald M W
440 Glancey J L
441 Miner Harold E
442 Δ Hendricks John E
443 Schmalz Arthur H
444 Δ Maxwell Robert A
445 Fuller Arthur L
446 Kirk Gordon J
447 Δ Adams E R Mrs
448 White John B
449 Rose Bernhardt
450 Glass Elihu
451 Δ Ramsdell R E
452 Vacant
453 Δ (1A) Sweet P W
(1B) Steuerwald K F
(2A) McCarthy Clifford J
(2B) Vacant
454 Beams Albert I
455 Δ Ceccarini A F
456 (1A) Bloom Edmund S
Δ (1B) Williams H Milton
(2A) Pfleffer Virginia J
(2B) Gray Charles E
457 Houghton Alfred J
458 Harrison W H
459 Δ DiGangi M R
460 Shirley Fred A
461 Δ Adams J J
462 Germain Germain
463 Lauritzen R C
464 Geiler William I
465 Chapman William L
466 Miller Russell M
467 (1A) Shipp Jesse D
(1B) London Charles P
Δ (2A) Wattenberg Sidney W
(2B) Sansoni Philip
468 Warren Frederick R
469 Δ Dow Robert E
470 Δ Balzer Rudolph
471 Callahan Robert M
472 Δ Carlin Morris R
473 Δ Clements Manen O
474 Wagner Squire J
475 Δ Smith DeWitt M
476 Garvey James
477 Δ Phelps Stanton C
478 Δ Dodge Robert C
479 Δ Symington Arthur L
480 Gould Frank W
481 (1A) Sheridan T H
Δ (1B) Ehrlich Richard J
(2A) Procopio Alfred A
Δ (2B) Cunningham Earl J
482 Vacant
483 Δ (1A) Kambi Jack
(1B) Krause Frank Jr
(2A) Furey William J
(2B) Eaton Paul R
484 Δ Dintzner Hazel M Mrs
486 Δ Stillwell John K
488 Δ Barry John C
490 Ullman Victor
492 Vacant
494 (1A) Coleman Solon B
Δ (1B) Smith John A
(2A) Mendelson Morris
Δ (2B) Roswurm R U
496 Δ Holleran Harold J
498 Δ Johnson Herbert A
500 Gould William S
502 Martin Frank R
504 Δ Carroll Philip C
506 Butterworth Harry C
508 (1A) Kuhbander E L
(1B) Eisenberg Monroe
(2A) Hood Charles H
(2B) Vacant
510 Tomolno Mariano
512 Dyba Edward A
514 Δ Grimes Corwin C
516 Schell Edward J
518 Δ Couture Henry M
520 Vacant
522 Δ (1A) Hodge Hubert E
(1B) Lakin Leonard
(2A) Brast William W
Δ (2B) Daino Joseph F
524 (1A) Ridge James L
(1B) Anderson Edward E
(2A) George Willard J
(2B) Pinckney Dale E

COLONY RD fr 1626 Memorial av NW to 435½ Cold Spring av
2 Babcock C E Mrs
3 Δ Monyek M S MD
4 Richards J L Mrs
5 Δ Bradway M L Mrs nurse
6 MacKenzie Merell
8 Brawsay Raymond H
9 Keperling Harold R
10 Δ West Springfield Gardens Apts
(1B) Reise Charles W
Δ (2A) Schweter Erwin A
(2B) Marti Emil Jr
11 Weinstein Jacob
12 Parker Thomas E
14 Δ Raina Peter O
15 (1A) Clay Robey J
(1B) Mariani Louis J
(2A) Ohlson Frank W
(2B) Gilbert Karen A
16 Farley William
18 Andrew John A
19 Δ (1A) Risley H B
(2A) Schaedel C T Jr
(2B) Amster M W
20 Wolff Arnold
21 Δ (1A) Ouellette A A
(1B) Ryan James P
Δ (2A) Morris George T
(2B) Wiegand Carl
22 Δ Slavec Frank
23 Δ Diamond Louis J
Δ Diamond R B Mrs nurse
24 Noah Samuel S
25 Vacant
26 Gaddis Walter
27 (1A) Belliveau H L
(1B) Marshall Norma Mrs
(2A) Rhoades Elizabeth
Δ (2B) Brown John C
29 Burns Edward C
30 Δ Berg Carl H
31 Degnan William G
32 (1A) Vacant
Δ (1B) Weijanen Oera O
(2A) Vacant
(2B) Fehr Kathryn
33 (1A) Robinson Harold L
(1B) Johnson R H
(2B) Kuehn Raymond L
34 Somppi O Walter
35 (1A) Guellett James H
Δ (1B) Blythe James C
(2B) Provost Milford E
37 Kramer Rita M Mrs
38 Δ Cowan Wilber J
40 Powers Clara A
42 Knowles Louise L Mrs
43 (1A) Pitman George A
(1B) Powell Robert M
(2A) Vacant
(2B) Wertheimer Murray
44 Fraser Frances Mrs
46 Shanley Frank A
47 (1A) Mayo Atten P
(1B) Vacant
Δ (2A) Slack George H
(2B) Beecher Robert N
48 McManus Thomas P
49 Jeffers John T
50 Peck Theodore T
51 Vacant
52 Haber Emanuel
53 Vacant
54 Rich Yvonne M Mrs
55 Hodges Elmer G
56 Ahern Robert W
57 Δ (1A) Leach Gilbert M
(1B) Eldridge George B
Δ (2A) Haller John C
(2B) Kove Dorothy A
58 Δ (1A) Dalton Thomas
(1B) Tatum James D
(2A) Vacant
(2B) Robinson Churchill
60 Δ Shaftoe Mildred L Mrs
62 Neuhoff Justin P
63 (1A) Lipshitz Leo
(1B) Mackie Chauncey J
Δ (2A) Young Charles
(2B) Stotesbury Clarence R
64 Vacant
66 Adamson Aubrey A
68 Bistran Stephen J
70 Bollinger Paul
71 (1A) Snead Judson J
(1B) Clinch George P
(2A) Shannehan Donald V
(2B) Pevey Bill W
72 Δ Longtine Thomas L
74 VonEberstein Eleanor L
76 (1A) Herbrich John M
(1B) Ambrose Vincent W
(2A) Jones LeRoy
(2B) McMitt Michael F
78 (1A) Vacant
Δ (1B) Wilson Conrad F
(2B) White Bert

COLTON AV fr 685 Main NE (Right odd)
9 Δ Svitenko Samuel
11 Δ Boulerice Joseph F
13 Δ Bruce Roland R
13 Hardina Edward F
14 Δ Slinsky Walter J
15 Δ Nascimbeni Joseph B ⊙
16 Δ McBride Sylvester J ⊙
18 McFadden W F
19 Δ Doyle Raymond ⊙
19r Vacant
20 Day Parmelia Mrs ⊙
21 Δ Senez George A
24 Ruggieri Frederick L
25 Δ Pike Benjamin F ⊙
26 Δ Stevani Vigo
27 Chapin Frances M
Lenville E Mrs
28 Antol Michael
30 Fitzgerald P J
31 Δ Kubicek Emil J ⊙
32 Δ Buldra Frank ⊙
33 Δ Mosher E V tchr music
Hardina M Mrs
34 Δ Bond H E Mrs
Δ Senez George A
36 Schilling Emil ⊙
37 Δ Bregoli Mario A ⊙
38 Roberts Moses
Δ Schilling Robert M
39 Δ Brinker Richard P
Cizek George A
41 Δ Leigner Rudolph J
43 Δ Leigner John ⊙
Leigner Stanley
45 Trole Alphonse ⊙
47 Δ Brackney Joseph A
Δ Trole Alphonse J
49 Δ Leduc Paul A ⊙

CONNECTICUT AV fr 1614 Riverdale W to Birch
40 Δ Zelazo Frank J ⊙
49 Δ Korpac Peter J ⊙
50 Fraczek Stanley G ⊙
71 Δ Tate Walter
76 Fraczek Joseph ⊙
114 Szalicki John J
— Willow st begins
— Socha Annie M ⊙
— Bajowski John ⊙

COOK fr 144 New Bridge SE to 157 Bridge (Right odd)
17 Δ Briggs T M Mrs ⊙
Δ Dodd Clarence F ⊙
24 Δ Pokorny W F ⊙
26 Arrowsmith Edgar
30 Deval Floyd E
32 Stanton Wayne J

COOPER fr 802 Westfield N
33 Δ Moore Gerald D ⊙
42 Δ Readio Allen H
46 Δ Craig Charles I
54 Δ Marshman Randall P ⊙

COTTAGE fr 435 Main NE to Connecticut River (Right odd)
15 Dumas Edward L ⊙
18 Δ Day Roland A
20 Δ Pelchat Fidele D
Sheridan E M
21 Δ Stafford James A ⊙
24 Howard M G Mrs nurse ⊙
Δ Wood Richard W
25 Δ Rose William B ⊙
30 Δ Bartlett K P
31 Δ Haskins William F
34 Δ Sanbourn Clinton M ⊙
35 Δ Wright Stephen L ⊙
38 Δ Tinkham E M Mrs ⊙
39 Δ Gilman Clifton ⊙
Gilman L B Mrs
42 Δ Wrobel John ⊙
43 Δ Sloat Whitney J ⊙

COUNTRY CLUB RD fr 1381 Elm W to 590 Piper rd

CRAIWELL AV fr 2019 Westfield S to 4 Adrian av (Right odd)
20 Δ Barnhart Philip S ⊙
21 Δ Center Arthur E ⊙
28 Δ Bryan Cassius M ⊙
29 Δ Kendall Charles D ⊙
36 Δ Corcoran Michael L
51 Δ Reid Whitfield ⊙
52 Δ O'Donnell T C ⊙
57 Δ Bowler E W ⊙
64 Δ Cleaves Paul L ⊙
65 Δ Young Charles G ⊙
73 Δ Patterson N J ⊙
81 Δ Waite Richard A ⊙
90 Δ Cosby Alfred F ⊙
93 Δ Craig Charles H ⊙
98 Δ Prentice J J ins ⊙
104 Δ Egan Charles N ⊙
Δ McClellan M Mrs nurse
117 Δ Roche T Frederick ⊙
118 Δ Shearer Walter V ⊙
126 Δ Rice Clarence A ⊙
183 Δ Butler Fred D ⊙
199 Δ Robbins Frank H ⊙

CROSSETT AV fr 912 Main W to 2 Willard av (Left even)
10 Samblelen Annie Mrs
Samblelen Joseph F
16 Willard av begins

DALE fr 25 Bonair av E to 20 Almon av
— Almon av begins

DAY fr 428 Main W to B&A RR (Right even)
16 Δ Nichols Elmo J
17 Δ Daniels Irwin W
Δ Boulerice Emil A
18 Δ Phillips Bernard L ⊙
19 Δ Durbreck Ralph ⊙
20 Δ Coffey Margaret S Mrs ⊙
23 Δ Dorne C V ⊙
25 Schutt Effie M Mrs
27 Sheridan Joseph H
29 Δ Sheridan Joseph D ⊙

Day—continued
30△Morrison A E Mrs ●
△Deane Harris V
33△Monao John P ●
37△Perkins Robert H ●
40△Gagnon H Bruno ●
41△Ranaldi Dorondo A
Molin Charles A
Sleeper Dean C
△Tyskas D E Mrs
44△Mergerian John ●
48 Beger John M ●
49 Ledur Walter ●
52 Meunier Marvin
Reil Bertha F Mrs
56△Bourque M J Mrs ●
58△Griffin Mildred P
59△Kopec Joseph W
△Prophet Alice A Mrs
62 DeChristopher M ●
65 Barry Roman ●
△Jamieson H O
69△Pratt William J ●
Frohock Paul K
74△Sheridan C L J Mrs ●
Vaillant Amelia Mrs
78 Vacant store
10 Fitzgerald Leona M Mrs
△Russo Gerald
82 Rose Frank A
Young George A
84 Cooms Harold J Jr
Fleming E T Mrs
85△Davis Hiram E ●
86 Parent Alfred E ●
89 Union st crosses
115 Hadley Furniture Co warehouse
123△Cordner Co Inc gasol'ne

DEWEY fr 2500 Westfield NE to 1005 Amostown rd (Left even)
—△Small Lawrence S ●
— Sikes av ends
113△Stein E T ●
224 Sibley av ends
225△Ordway Lester H
229 Bingham Paul R
310△Tunnington A E ●
△Tunnington A E Mrs nurse
329 Bear Hole rd begins
340△Johnson William K ●
403△Norris F Ivy Mrs ●
△Rook Frederick R
521 Vacant
637△Bartlett Herbert F ●
659 Ives Morton L
669 Westcott James E ●
701 Rogers av crosses

DIKE AV fr 745 Memorial av S bey Bramble av (Right odd)
10 Bramble av begins
31△Field F M Mrs
Shea Della Mrs

DRUIDS LA fr 161 City View av SE
6△Franks William A ●
20△Driscoll John E ●
30△Heseltine Walter N ●
35△Newton George W ●
36△Peck Allen L ●
45△Brown John W ●
50△Hodge Andrew S Jr ●
54△Johnson Ernest H ●
57 Clifford Donald R ●
59△Pardee Arthur N ●
60 Marrik Joseph T ●
63△Whitmore Clinton H ●
64△Rich Byron C ●
70△Forrest Alexander Y ●

DYKE AV fr 20 Barrett av SE
— Barrett av ends
27 Duchacek Albert ●
38 Naliwka Andrew Jr
Naliwka Andrew ●

EARL fr 115 Queen av E
— Queen av ends

EAST SCHOOL fr 837 Main NE and NW to Connecticut River (Right odd)
9 Bryant James H
11△Sherburne Nelson
16△Girouard Mary L Mrs
△Pattison A H Mrs ●
19△Zecchi Joseph ●
20 Barta Jeremiah J
Barta Ferdinand ●
24△DeFilippi Arthur P ●
Ardenghi Ernest
25 Novotny Emil F
27 Novotny A Mrs ●
30 Brush Rosalie Mrs ●
Franks Augustus W
31△Longo Paul ●
34 Bottesini Carlo
△Suffriti Vincent ●
35△Beauregard Napoleon ●
37△Ostiguy-Domingue P G
39 Fini E Mrs
40 Symanski S V

41△Fini Raymond ●
42△Donohue John T ●
44△Annino E A Mrs
46 Borkosky Peter V
Liberanti Louis
49△Ghetti C P Mrs ●
50 Bretta Peter
△Guerra Secondo
54 Catchuce Fred ●
Cestari Victor A
60 Albanese E Mrs ●
Vacant
64△Oderna A Mrs ●
66 Marsh Mary T Mrs
Velata Ambrose

ELDRIDGE AV fr 787 Elm E to 396 Riverdale (Right odd)
22△Whitaker Ira A ●
28 Tractor & Implement Sales Inc
30 Vacant
30r△Sheaffer H C Co Inc contrs
34△Knight Frank O ●
37△Hardy John G ●
38△Barber Fred W ●
42△Dane Clifford C
44△Porter Eric A ●
50 Writney Irving J ●
57△Hamburg G E ●
59△Pauls Hugo
73△Guindon C Edward
△Stockwell W A

ELIZABETH fr 3 Marion N
— Marion st ends
— Carlin John

ELM fr 178 Park N to 680 Riverdale (Right even)
25 Johnson Clara M
37△Kane T E milk
△Richardson May A ●
38△Daniels M R ●
△Jones Clyde P
45△Parkside Tourists furn rms
△Lindsay Ruth B
45r△Pease A L ●
△Maxfield Howard A
50△Parkview Inn
65△Kirsch's Atlantic Service Station
73 Central st begins
74△Post Office
82△Carlisle Hardware Co
85△Selective Service Board No 158
△West Springfield Co-operative Bank
△West Springfield Trust Co
△(21)Steele Bros civil engs
△(22)Reid W lawyr
△(25)Connecticut Valley Realty Co
(25)West Side Terminal office
△(28)Hart H A dentist
△(29)Scott C H dentist
86△Rickman A Mrs men's furnishings
91△Fullam-Speed ins
95-119 Eastern States Farmers Exchange Blk
95△Eastern States Farmers Exchange
100 Ludington Court apts
△Grant K K Mrs
△Geran W F MD
△Remy Louis P
△Pike O V Mrs
Washburn A A Mrs
△Coventry John A
△Fowler Harry R
△MacDonnell P T
116 Ludington ct begins
Ludington Courts apts
△Black James M
△Blaker S I MD
130△Brunelle H Jr
Durfee Byron N Jr
△Millett Ralph H
Parent Roy E
△Gilbretti A V
△Heggeman Joseph H
131△Fabbri A Jewelry Store
133△New Majestic Theatre
135△Fresen L M Mrs conf
145△Chapman's Market
147△Lanfair Electric Motor Works
△Lanfair Co elec engs
Atlantic Electric & Engineering Co
(2)Fresen Aldo F
△(3)Lanfair W A
(4)Sullivan T W
(6)Howlett P M Mrs
△(7)West Springfield News The newspaper
(8)Lane Mary H Mrs
(9)Hollister M M Mrs
(10)Pedersen Christian
(11)Leahy Thomas J
150△Henry Jane A Mrs
151△Elm Pharmacy The
152 Great A & P Tea Co grocers
157 Westfield st begins
167△Park's Esso Service
175 Phillips Alvin H Inc grocers
182△William's Pharmacy
185△Tillman H meat
188△First Nat Stores Inc The grocers
195 Silhouette clothing
199△West Spfd Alleys bowling alleys
201△Elm Hardware Co
202 Southworth st ends
205 Elm Lunch
208 Church of thee Good Shepherd
209 Bessette A N barber
211△Carter's Cleaners & Launderers
217 Liberty Stores variety store
221 Mosher st begins
233 Seigiel Theodore S
234△Stipek Frances M Mrs
235△Durocher C G ●
△Wiley Clarence ●
236 Dillon John E
△Robbins Howard W
241△Rhea's Kiddie Shoppe
242 Chenel A E barber
243△Brunelle Leo
△Reed Herbert M ●
244 Mattioli Joseph
△Ternavasio Joseph
245 Braile J shoe repr
246△Mattioli L J grocer
250△Mattioli's Restaurant
250½ Garden st ends
251△Jones' Variety Store
257 Vacant
263△Bushey Howard A
Green Frank W
△Smith John R
Parkyn Walter E
268△Royce E A Mrs ●
269 Worthen st begins
278△Cunningham L S ●
283 Campbell Thomas R
293 Wheeler Frank J ●
298△Dowd Nora Mrs ●
300 Warren st ends
301 Vacant
303 O'Connell Daniel J ●
309△Steere Gilbert D ●
△Steere A L Mrs nurse
311△Brown Josie M Mrs
317 Armstrong st begins
327△Braun Albert J
331△Allen Clifford F
333△Sady J M ●
△Sady's Market grocer
334△Rowell Elizabeth L ●
348△Palombella Pasquale ●
360 Elmwood av begins
361 Field st begins
378△Roloff Oscar T ●
381△Kernan M C
△Stacy Rhea E Mrs ●
393 St Germain A E
395△Blanchett Arthur E ●
Triber Thomas C
397 Oleander st begins
398△Sweetser W G
△Peltier Lawrence A
△Northrup C L
△Walz John G
410 Kennedy Martin
△Craven Earl T
Craven E E Mrs beauty shop
416 Avondale av begins
419 Broderick William H ●
431△Fausey John R ●
437 Morningside ter begins
448△Saunders C H ●
451△Bottigi Louis L
△Perkins L N elec ●
△Thomas Howard F
461△O'Connor Dennis J
463△Sager Frederick A ●
467 Elm cir begins
476 Neptune av begins
485 Salzano Armando ●
497△Cummings John J ●
499△Gelly George E
506△Schoch Emil J ●
511△Dubois Herbert E ●
512△Kearns E P
523△Cutler J S Mrs real est
△Cutler Russell C
Milne Malcolm B
Vacant
533 Fleming Homer W
△Smith Allen J ●
541△Canary Alton K ●
542 Rochelle st begins
553△Carret F I Mrs
△Toress Sam F ●
569 MacDonald Kenneth A
△Campbell Claude G
△Hamberg George W
△Wight Robert E
579△Lenier Joseph A ●
591 Hubach E M Mrs
△Mather F G ●
△Reid Harold H
603△Bartlett Leroy
604△Beckwith John W
606 Deacon William H
620△Savoy A C Mrs ●
640△Rand R H Mrs ●
641△Cavicchi John ●
649 Gay ter begins
671△Wheeler Leslie W
673△Lyons John F ●
683△Farnsworth Omer M
685△Lynch Joseph E ●
Morgan Raymond J
695 Greene Archie J
696△Leete Susan E Mrs
697△Alcock George W ●
698△May William E ●
702 Witch Path begins
705△White Arthur G
717 Letourneau Charles J ●
△Fife Dudley H
—△Masonic Temple
— Old White Church Cemetery
723 King's hwy begins
781 Fossa Heights begins
787 Eldridge av begins
834 Vacant
848△Hockins John F
857△Howard Cleaners Inc
870 Therrien Arthur J ●
871△Hayden's Gas Station
887△Hayden Rose E Mrs ●
891 Monastery av begins
900 Searl Gillette O
912 Rabideau William R
946△Dollar Dry Cleaning Co Inc
970△Drucker Jack S ●
△Moore Alvin I
996△Stebbins Lester O ●
1005△Weidhaas Frank J ●
1011△Thompson Ralph S ●
1029△Domschat Otto H
Forty Club
1036△Waite Robert A
1050△Michaud Phillias L
1051△Giles Lester A ●
1052△Philips Harrison R
Chilson F J drsmkr
1096△Hunt Victor K
1100 Larone av begins
1126△Daniels Montefiore Jr
△Palm Edward D
1144△Clifford Frank P
Gilbert Albert
1149 Lombra rd begins
1151△Lombra J H trucking ●
1177△Dandy Earl K ●
△Persons William R
1193△Hall Mary D Mrs ●
△Ladd Gladys Mrs
△Hardina W V
△Warner Clarence E
Schaefer A A artist
△Walz Adolph L
1195 Grandview av begins
1196 Bohnkill Frank W
1215△Chilton Henry ●
1217 Salvatore F Stuart
1227△Frodema Henry A ●
1245△Vautrain George J ●
1252△Lynch Cornelius K ●
1261△Thompson Robert C ●
1275 Forman Edwin P ●
1304△Demary N M Mrs ●
△Work Eugene A
1305△Bliss Harold A ●
1319△Phillips Sarah D Mrs ●
1366 Fredette Arthur V ●
1368△Kelsey M T Mrs
1375△Country Club of Spfd
1381 Country Club rd begins
1422△Edelweiss Chalet rest
△ Loeffler Joseph ●
1519△Headle H W landscape archt

ELM AV fr 105 Ashley S (Right even)
16△Mittineague Cong Church Parish House
△King C G Rev
19 Boocik Frank
21△Lafleur Theodore E ●
23△Wilson William ●
27△Farman Parke K
33△Parkhill Thomas H ●
36△Ray Ralph W ●
39 Pillsbury Gordon B
40△Pillsbury C E Mrs ●
41△Porter Harold N

ELM CIR fr 467 Elm W (Right even)
17△Taylor Francis L
18△Downie M W
19△Roast William P
23△Church Floyd T ●
24△Toomey Robert E Jr ●
27 Rumpik Louis
33△White Harold N ●
39△Morse C A ●
40△Williams Walter E ●
55△Wilson Homer A ●
63 Hall G B Mrs tchr music
△Brown Herbert O ●
64△Pendelton George P ●

ELMDALE fr 34 Park N to 31 Southworth (Right odd)
16△Versiglioni M Mrs
17△Clayton Louise B Mrs
△Menard R E
Mudgett Elmer R
18△McCarthy George J
20△Bruhm James C
21 Hanak Charles A
22 English William
Roberts Arthur K
23 Hughes Arthur E
King Kenneth W ●
24 Marcy Edward C
26△Beckett William A
△Gauthier Henry M ●
27△Parent Aurore G ●
△Parent E drsmkr
△Parent M drsmkr
30△Fox Benjamin E ●
△Campbell Janice B Mrs
31 Dufresne Prosper
33△Parent Louis D ●
34△Bowen Albert E
36△Frost Harry E
Sagan Charles P
40△Harris Harland R
△Randall Charles W
43△Miller James T
Begley Maurice J ●
Brown Wilbur F
△Miller B N nurse
△Miller M E nurse
46△Delaney M B Mrs
△Traver O Leland ●
△King Nelson
47 Bobbe Sandor
49△O'Connor M Carroll ●
50△Daly Francis J
51△Coons Roy M
52 Canavan Patrick J ●
53△Symington George ●
56△Gibbons M L Mrs ●
57△Monroe A M Mrs
58△Stephenson J E
59△Henry M J Mrs ●
60△Dupre Arthur S
61△Padfield Isaac L
62△Hegarty John A
63△Magee Alfred J
64△Angelini Biagio A
△Angelini I M nurse
66 McKee Ernest L
Gasperack R W
69 Brooks E P Mrs
△Donoghue James J
70△McKee Samuel C ●
72 Rudat Albert J
73△Dunphy George F
75△Krawczynski Joseph ●
76△Hennessey John J ●
78△Charest Frank E

ELMWOOD AV fr 360 Elm E to 1 Roseland av (Right odd)
21△Burns William H ●
30△Cristofori Cesare ●
31△O'Donnell T M
35△Riedel Gustave E ●
36△Balin Joseph F ●
46△Griffin Simon J ●
51△Yeaton Forrest A ●
52 Fuda Joseph
△Baya Fred D
△Laurino Gelsomino
55△Bennett Charles A ●
71△Chandler Bruce
75 Higgins C Mrs ●
76 Noonan John J
77 Roseland av begins

ELY AV fr 1746 Westfield N (Right odd)
21△Egan Martha E ●
31△Domain Albert B
△Stebbins Fannie A ●
32△Hall Robert E ●
39△Schmidt Claudia ●
49△Dupre Louis F ●
59△Lebeau Frank T ●
65 Wetherbee Eugene A ●
69△Rocayne F Morris ●
73△Parent Abel J ●
75△Brady Lawrence D ●
101△Clark Charles K ●
121△Lucier E J ●
142△Morgan George J ●
145△Cook William E ●
151△Franklin Irwin B ●

EXPOSITION AV fr 350 Memorial av W to 69 Heywood av (Right odd)
43△Rossetti Louis C ●

EXPOSITION TER fr 1320 Memorial av W (Right odd)
16 Somini Joseph L ●
21 Lolla Emilio
Renaud Nelson J Jr

Exposition Ter—continued
29 Bobba John
Binelli Joseph
56 Collari Giovanni
ΔNapolitan P A
65ΔRose J contr ⊙
66 Morando R Mrs ⊙
ΔCox John C
79 Hebert Henry J
DellaMatera Camille
80ΔRose Conrad J

FABYAN fr 29 Angeline S to 28 Calvin (Right even)
18ΔBilott Michael ⊙
19ΔKing William A Jr ⊙
22ΔHutchinson Frederick ⊙
29ΔAdams A Leon ⊙
33ΔMitchell Ray W ⊙
35ΔLemiden Wilfred A
36ΔTower Walter E ⊙
41 Johnson Joseph C
43ΔHutchinson G W
43ΔHowley Samuel J

FAIRVIEW AV fr 208 Main SW to 269 Union (Right even)
15ΔMcCall Daniel F
16 Liddell George
17ΔDaniels Harry M
Malaguti Frank
18ΔFelix Carl A ⊙
19ΔPomerleau L B Mrs
20ΔRowland James E
21 St Martin Albea J
ΔBurque Gaston J
22ΔO'Connor John B
25ΔPalombella T H
ΔSornberger L M
26ΔRush Rachel J Mrs
Garreffi Frank J ⊙
27ΔEthel May Beauty Shop
ΔTumavey Albert A
29ΔCollins John S
30 Walker Everett J
31 Green Harvey W
32ΔFitzgerald D P
ΔWalker Florence E
34 Skazenski Anthony ⊙
35ΔDouville Henry ⊙
37 Bessette Howard L
Geary George F
40ΔEngle Leslie H
Hubert Raymond W ⊙
41ΔAseltine Ward A
43 Augusti Harry C
Dibble Henry H
45ΔJewell Archie E
47 Augusti Claud B ⊙
49ΔDewey Frank J
51 Gagne Raymond L
52ΔMartin E M Mrs ⊙
54ΔBessette Ulric L
55 Bucko John A
56 Ryan A G Mrs
57 Cavanaugh Thomas J
Fradet Kenneth E
58ΔMurray Earl F ⊙
59 Fiala August ⊙
60ΔLittlefield W R
61 Ferioli Dante A
62ΔFell William J
65ΔNewman L G
66ΔConnelly Charles E ⊙
Rivers Charles
67 Orberg Axel S
Podgorski Stephen H
68ΔHess George H
71 Hocker Paul F
Walsh O E Mrs
ΔJeanson A B Mrs
ΔRemington N P Mrs
Daniels H A Mrs
Oberlander Eugene R
73ΔDion M Mrs grocer
75ΔDion M Mrs ⊙
76ΔArdizoni Louis ⊙
77ΔMorasse Wilfred
78 Ardizoni Alec
80ΔAldrich Harry R
81 Rys Beatrice M Mrs
Clark William K
Gordon Joseph N
Decelle Leo J
Holcomb Carl
Michalek Nora E Mrs
Schubert F V Mrs
82ΔAlessi E J contr
ΔPlatenik William E ⊙
85 Rosenthal Joseph ⊙
86ΔBeauregard W F
ΔClo Adolph
87 LaBoy Philip C
Webb Florence Mrs
88ΔRyan Edmund R
94 Silvestrini A A
Fleming Paul T
Sleeper Robert
Tuber Edward
Symington J M
96 Ryll Adolph
98ΔLaPalme E H ⊙

FALMOUTH RD fr 184 Beverly Hills Upper E to Brewster rd
— Beverly Hills (upper) ends
85ΔTaylor Leslie C ⊙
— Ohio av crosses
128ΔMaloney Matthew E ⊙
— Brewster rd begins

FARNUM fr E of Morton W bey do
— Morton st crosses
16 Smith R L Mrs ⊙

FENOR fr 123 Nelson NE
16ΔWolf Paul J ⊙
17 Mellor Elizabeth Mrs
20 McKenzie Calvin ⊙
21ΔGreene William G ⊙

FERRY AV fr 238 Ashley av SE to Connecticut River (Left even)
18 Mscica Annie M Mrs ⊙
24 Owczarik Frank W ⊙
50ΔKulik Myron S ⊙
53 Toomey James

FIELD fr 61 Elm W (Right even)
16ΔBurton Edgar F ⊙
22ΔMcNamara M T Mrs ⊙
ΔMcNamara Thomas I
23ΔMorgan Mabel L Mrs ⊙
29ΔSwaine George F ⊙
30 Dadah Paul J ⊙
31ΔWalters Harry E ⊙
ΔScalander S B Mrs beauty shop
34ΔDiRoma Gaetano ⊙
35ΔBlackmore C M Mrs ⊙
40 vonHone H F ⊙
41ΔMartin A J Mrs ⊙
44ΔValliere Fabio B ⊙
45ΔLenville Arthur A ⊙
48ΔTrowbridge George W ⊙
49ΔSherman Arthur G ⊙
52ΔTownsley Dean H ⊙
53ΔGoodhind E M Mrs ⊙
58ΔDrake Axel W ⊙
62 Johnson Forrest W ⊙
69ΔMiller Alfred E ⊙
70ΔSullivan A M Mrs ⊙
73ΔSheehan William F ⊙
74ΔWhitehouse Sidney ⊙
77ΔLaBrecque A L ⊙
81ΔRogers James F ⊙
114 Swartz Hubert H ⊙

FIRST fr 98½ Front N to 15 Summit (Left even)
4 Vacant store
6 Pomeroy C P bicycle repr
10 Lambertini Cesare
Stone Oliver
13 Aversa Anthony C
Milanese Quirico
Persa Arthur
15 Figarro Richard
Kostopulos John
LeBeau Omer J
17 Golfieri Raymond
Grasso William
19 Bancroft Carl D
Pappalardo E N Mrs
21 Doolan James P
Cestari Henry F
Golfieri Amelio
23 Bovat William A
Strom LeRoy E
ΔSnow Oliver G
25 Connell Charles H
ΔConnors Charles
26 Summit st begins
27 Ashley st begins

FORRIS fr 134 Morton SE to 67 Greenleaf av
9ΔTitus David D ⊙
16ΔLutzeler Alfred K ⊙
40ΔSpooner Robert E ⊙
42 Janet st ends
43ΔBlack Charles R ⊙
61ΔSaalman Arthur E ⊙
64 Vacant
77ΔAlessi U contr ⊙
150 Greenleaf av ends

FOSSA HEIGHTS fr 781 Elm W
1ΔFossa Peter ⊙
2ΔFossa U John
3ΔFossa Philip F
4 Borden-Fossa Co

FOWLER AV fr 51 School S to B&A RR

FOX fr 170 Riverdale SW to 14 Roseland av (Right odd)
20ΔJarvis Andrew W ⊙
25ΔLewis John J ⊙
30ΔBradford M N Mrs
31ΔPaape L E Mrs ⊙
32ΔWoods Walter A
34ΔMoore Henry E ⊙
37ΔBorenhard William C ⊙
39ΔMichaud J Horace ⊙
45ΔKelly Elmer J ⊙
49ΔMichaud Albert J ⊙
50ΔWenger Frank ⊙
55ΔMacElliott Thomas C ⊙
59ΔMacNeill James F
64ΔKramer Jacob
65ΔAllen Melville M ⊙
66ΔRoberts Franklin B

FREDERICK fr 167 Labelle S

FRONT fr E of 2d W bey Spring av (Right even)
—ΔBoston & Albany RR station
—ΔPremold Products Inc leather mfrs
—ΔSouthworth Co paper
—ΔStrathmore Paper Co
70ΔRoyal Tool & Gauge Corp
80ΔMittineague Coal Co
88 2d st ends
90ΔSmith C E Drug Store
ΔFermex Laboratories
92 Clark John
Goyette George E
Prase Blanche L Mrs
Strower Winthrop
94 Pomeroy Carleton P
ΔStrange Martin R
Callahan Edward P
Perusse T J
ΔHegeman C W grocer
98 Vacant store
98½ 1st st begins
106 Vacant store
108 Vacant store
110 Lavallee Claves
112ΔBurgess Joseph L
Cargill Emily Mrs
Lambertini Ella Mrs
O'Brien William J
Magagnoli Ettore
Mitta Pierino
ΔPomeroy Carlton J
120ΔJohnson Ralph R ⊙
Laseige Jerry
142 Gardner Edward L
Folsey Mitchell J
162 Vacant
164 Nascimbeni N J
182 Cirillo Salvatore
184 Rolandini Guido ⊙
190 Rolandini Modesto G

GARDEN fr 110 Riverdale W to 260½ Elm (Right odd)
17ΔWoodward A W Mrs ⊙
18ΔMacNair William E ⊙
22ΔStrong E Dwight
ΔUrger Fred H
25ΔWoods George H ⊙
28ΔPrigmore William H ⊙
Hausmann M J MD
29ΔGelly Gordon C ⊙
31ΔWiest William F ⊙
32ΔNazemblo John W ⊙
ΔWillis O A Mrs drsmkr
37ΔDow Carroll H ⊙
38ΔWarner Harold E ⊙
43ΔCowing William A ⊙
47ΔProvost Edward N ⊙
50ΔWood Clarence R ⊙
51ΔFish Benjamin H ⊙
54ΔClark Edward R
56ΔParker Wilford J
57ΔBransford Rollie ⊙
61ΔNooney George A ⊙
65 Corbett William H
66ΔLoiselle J E ⊙
68ΔLoughman James H
70 (A)Fero V R Mrs
(B)Bertolino J A
(C)Calcidise Anthony J
Δ(D)Ferrari Ettore
71ΔSullivan F M Mrs ⊙
75ΔMurphy H D nurse
ΔMurphy James B ⊙
76 Gravel Sylvio E
77ΔGaffney Nora E Mrs
79ΔDelaney Leon J ⊙
81ΔSignet George D ⊙
81½ Lathrop st ends
82ΔCordonier Ernest A ⊙
83 Grange Hall
West Springfield Garage
86ΔHennessey M J ⊙
92ΔPacks Wilbur L ⊙
96ΔPierce Arthur G ⊙
97 Bessette Raymond M ⊙
101ΔSmith Norman L ⊙
102ΔRogers James F ⊙
105ΔDowney W P ⊙
108ΔMcChesney E M Mrs ⊙
111ΔKelleher John F ⊙
112ΔMatchett Richard ⊙
115 Harris Nathan ⊙
116ΔTower Cecil E ⊙
121ΔStorberr Samuel W ⊙
123ΔReardon O G Mrs ⊙
127ΔMcCarthy Walter F ⊙
128ΔWallace Emery L Rev
131ΔMacRobbie James D ⊙
135 Bessette Arthur M
136ΔLeonard F G Mrs ⊙
137ΔSquiers E E Mrs ⊙
143ΔLampe Herman ⊙

GASKILL AV fr 2997 Westfield SE to 5 Miami
20ΔMeredith T P
29 Buckingham av begins
33 Miami st begins

GAY TER fr 649 Elm W (Right odd)
31ΔGay W H plumber ⊙

GEORGE fr 568 Main SW to 639 Union (Right even)
15ΔAustin Henry
16ΔTassinari Joseph E
17ΔMacGillivary A W
18ΔFoley Paul R
Levesque Aime L
19 Koskie F T
21ΔFoster Forrest W ⊙
22 Rioni Eugene J
Rufino Ralph
25 Weeks Willard A
27ΔVolkmer Lawrence A
ΔLongo Severino N
28ΔNyes Albert ⊙
32ΔRoot Raymond C ⊙
33 Lees Philip A
Lees H J builder
ΔSaffer S junk ⊙
36ΔSt Dennis Paul J
42ΔBiondi Peter ⊙
45 Tassinari Roy J
47ΔJacobson Gunner J
49ΔSgueglia Stephen L
51ΔBelisle J A Mrs ⊙
ΔMahoney J E Mrs nurse
ΔRathbun E C Mrs nurse
55ΔMiller Peter J ⊙
56 Bouvier Alfred A
58ΔFitzgerald Marion T ⊙
59ΔRuggieri H carp ⊙
62ΔBonfitto Vincenzo J ⊙
63ΔRogers Felix H
65 D'Agostino Louis D ⊙
Sgueglia Louis
68ΔMurphy Patrick J ⊙
69ΔMastrolanni M E Mrs ⊙
71 Mirolli Diodato
72 Murphy John J
Sypek John J
77ΔIncero James J
Pinatti C F
ΔZerra Mauro ⊙
78 Viola Vincenzo ⊙
79 Crowley L M Mrs
Flanagan H J Mrs
80 Martone Albert A
81 Tourville Gordon J
82ΔRutherford Joseph ⊙
87 Cinqumars Napoleon
ΔIreland John
St Onge Exelia Mrs

GLOBE fr 94½ Bridge N and E to 34 Railroad (Right odd)
7 Chiarini Ernesto ⊙
ΔGruppioni Albert L
8 Vacant
9 Larese Victor
Malaguti Albert
10 Vacant
11 Jensen G E Mrs
Vinceus Earl T
14ΔHamilton M F Mrs
Lavin Edward J Jr
18 Morin G E Mrs
Piccini Joseph
20 Sestry Rose Mrs
Welch Ralph R
21ΔPiccin Bruno ⊙
Whitehead Arthur W
24ΔColeman Margaret E ⊙
27ΔGilmore Helen J ⊙
ΔHogan N N Mrs nurse
28 Self William J
ΔZambelli Virgilio
33 Bressett Harvey B
Matteson Frank
34 Hanzel Mary R Mrs
Therioque Louis J
40 Chiarini Arto ⊙
44ΔBourget Roland P ⊙
49 Railroad st ends

GRANDVIEW AV fr 1195 Elm NW bey Sunnyside (Right odd)
25ΔOsgood P F ⊙
ΔOsgood P F Refrigeration Service
29ΔHardina Adolph E ⊙
30 Raimondi John C
ΔRobert Charles ⊙
59ΔGottsche W M
66ΔPerry Walter A
116ΔCampofredano A J ⊙
117ΔMoon Coleman L ⊙
124 Viola Mary Mrs ⊙
128 Delphy J A Mrs ⊙
132ΔHeon Nelson J ⊙
147 Comfort Merrill A ⊙
150ΔDeraleau Henry J ⊙
154ΔMartelli Albert A ⊙
162 Truschelli Otto E ⊙
163ΔTassinari Luigi ⊙
171 Sunnyside st crosses

GRANGER PL fr 22 Woodmont E (Right odd)
15ΔLakeman J A Jr ⊙
19ΔLarrick Clarence ⊙
20ΔHubbell L A Mrs ⊙
25ΔAseltine Merritt L Jr ⊙

GREENLEAF AV fr 594 King's Hwy N to 150 Forris
15 Malerba Ernest ⊙
19ΔSteele William J ⊙
25ΔGriffin John F ⊙
31ΔClegg William L ⊙
37ΔO'Clair Frank A ⊙
55ΔNelson Warren C ⊙
65ΔMeyer Albert C ⊙
67 Forris st ends

GREYSTONE AV fr 2000 Westfield av N
17ΔHarris Charles W ⊙
27ΔFox Earl C ⊙
45 Poulo George M ⊙

GROVE AV fr 88 Boulevard E to 121 City View av (Left even)
52ΔBayles Erna M
60ΔKjar Gustav I ⊙
70ΔDurkee Robert J ⊙
70rΔWogatske Karl F
82 Gullans Oscar F ⊙
ΔKrook John J ⊙
92 Neukamm Balthas C ⊙
99ΔMael Edward P ⊙
100ΔMeffen John ⊙
115ΔClark Garrett A ⊙

HALE fr 200 Piper rd NE
3ΔBennett Roland F ⊙
4ΔMiffert Walter K ⊙
7ΔHall Edmund ⊙
18ΔBain Alexander ⊙
25ΔCavanaugh T B ⊙
26 Vacant
33ΔYoung Foster V ⊙
34ΔCudworth Homer S ⊙

HAMPDEN fr 70 Boulevard W to 49 Hemlock (Right even)
3ΔBatzel M M Mrs
5ΔJarvis Armond M
9ΔMaybury Georgina G ⊙
15ΔGermaine A A barber
ΔGermaine Anna Mrs ⊙
17ΔGermaine Alphonse A
18 Skowron J
20ΔLamory Mary T Mrs
21ΔKelley Edward P ⊙
24ΔYoung F M Mrs ⊙
25 Brown F E Mrs drsmkr ⊙
28ΔYoung Algie R
32ΔSteele Frederick C ⊙
33ΔMediavilla F J ⊙
40ΔBuffam William J ⊙
41ΔHawkins Anna C ⊙
ΔLyons J A nurse
43 Stack William J
46ΔCullen James A ⊙
47ΔCulver Leo J ⊙
50ΔHayes William P ⊙
51ΔMurray R A
53ΔMatheson Charles A
56ΔGeoffrion Romeo G ⊙
59ΔBarton C Mabel ⊙
62ΔHartford Joseph F ⊙
63ΔPaddock Elmer A ⊙
66ΔBarcomb Charles A ⊙
69ΔAlcorn J Herman ⊙
70 Bese Hazel Mrs ⊙
72ΔWright Richard I
77ΔLondergan E W Mrs ⊙
78ΔCrosier Carlton G ⊙
79ΔMorris Albert H
83ΔPaye Clarence G ⊙
84ΔLee Ervin D
86 Crosier George R ⊙
90ΔSheldon Harold W ⊙
91 Bryant Albert J ⊙
ΔChandler Hugh K
95ΔMorrison Murdo D ⊙
97ΔBrant William C
98 Morgan Edward A
ΔWalsh Irene C Mrs
104ΔHegeman Walter B ⊙
105ΔWalsh Robert L ⊙
109 Pleasant st crosses
117ΔAhrens Nicholas ⊙
Russell Howard W
120ΔAustin Robert A
128ΔWiggin Paul E
ΔForbes John W ⊙
133ΔGillette Donald M
134ΔDockham Elizabeth Mrs ⊙
135 Granger Emma E Mrs ⊙
ΔConroy Edward J
142ΔStimpson E B Mrs ⊙
146ΔSkowera Joseph ⊙
150 Hemlock st ends

HANOVER fr 26 Park NW to 59 Southworth (Right odd)
20 Smith Frederick E
21ΔBoniface Harry A ⊙

Hanover—continued
22 ΔHumphrey Harry C
23 Collins Sumner R
ΔTairo Rachel M Mrs
24 Trela John J
25 ΔRedmond Robert J ⊙
27 Redmond Charles A
28 Perrault Raymond A
ΔSmith Warren B
29 ΔGoodhall Jessie J Mrs ⊙
30 Aikey Irene M
31 Morley Edith E
32 ΔKing W A sign painter
34 ΔFuller John N
35 ΔHuckins Arthur L ⊙
39 ΔAlderman Etta L
40 Sullivan J J
Sweeney Charles L
41 ΔHandy Theodore F ⊙
44 Gagne Adelaid ⊙
ΔSt.annard Lewis P
Vacant
47 ΔHill Clifford B
ΔHowland William E ⊙
ΔBagg R A Mrs
50 Martin Gilbert ⊙
ΔLessure Walter N
54 ΔPaine Arthur F
55 Colerick William J
Stilwell Harry E
ΔDenault Leo F
56 ΔGagnon P V Mrs
ΔStack Marjorie D
58 ΔGagnon Armand
59 Houghton's Hillcrest Farms Inc
ΔHoughton Allen W ⊙
60 Fortini Joseph
62 ΔKnight Frank E ⊙
64 Blanchard W E
Rowley Herbert E
65 Bilodeau Donald C ⊙
Narkewicz Milton T
69 ΔBearder James
ΔStewart Edwin R ⊙
70 ΔPurchase Edward R ⊙
73 ΔBondi J B grocer
74 ΔHodge B H carp ⊙
75 ΔOuimet H P refrigerator repr
77 ΔOuimet Eugene P ⊙
78 Vacant store

HARNEY fr Albert N to bey Bowers
— Albert st ends
6 ΔHarlow Philip A ⊙
— Bowers st ends

HARRISON PL fr 234 Riverdale W (Right odd)
20 Sebor Frank ⊙
24 ΔHealey Cecil H ⊙

HARWICH RD fr 1585 Westfield SE and S then E to 156 Van Horn
10 ΔHermes O E archt ⊙
12 ΔHermes Otto E ⊙
19 ΔTeece William J ⊙
22 ΔJolly Oscar W ⊙
33 ΔLyman Warren M ⊙
34 ΔKeyes John E ⊙
40 ΔSeibert Earle ⊙
47 ΔMarcil Walter A Jr ⊙
54 ΔHubach George F ⊙
55 ΔGoodwin Clinton B ⊙
61 ΔWhite Robert D ⊙
66 ΔClark Raymond ⊙
67 ΔKibbe Harlow E ⊙
76 ΔLyman Albert E ⊙
81 ΔSchadow John H ⊙
90 Churchill rd ends
101 ΔTeece H M ⊙
111 ΔLuke James T ⊙
117 ΔWhite Arthur R ⊙
121 ΔBenjamin R A ⊙
123 ΔHarris George H ⊙
135 ΔFitzGerald Joseph ⊙
141 ΔKestner Ernest W ⊙
145 ΔTodd Abbott R ⊙
151 ΔRidgway Herbert D ⊙
169 ΔConnery William L
274 Vacant
280 Vacant

HATHORN AV fr 2225 Westfield S to 25 Miami
18 ΔDelNero James J ⊙
— Buckingham av ends

HAYES AV fr 1643 Riverdale E bey Allyn (Right odd)
10 Angelico Albert M
25 ΔJohnson E Parker ⊙
43 Sharron J G ⊙
56 Simpson Frank L
62 Vacant
65 Brightwater st begins
74 ΔBruce Lawrence H ⊙

HEALY fr 42 Ashley N to 95 Upper Church (Right even)
4 ΔStill Donald F
7 ΔRoss Roy E
9 ΔSpeed Kenneth G
11 ΔSpeed Andrew ⊙
16 ΔMorley K I milk ⊙
17 Kagan Walter D
19 ΔManning William E
22 Lynch Michael J ⊙
23 ΔCarlon Kenneth J ⊙
26 Upper Church st ends
29 ΔHealey Joanna E ⊙

HEARTHSTONE RD fr 518 Rogers av E
69 Hall Roy P ⊙

HEMLOCK fr 747 Westfield S to 150 Hampden (Right even)
15 ΔHennessy M M Mrs
17 Dewey Frank E
25 High st ends
40 ΔMeade William G ⊙
49 Hampden st ends

HEWITT fr 900 Morgan rd NE
— ΔPicher Arthur J ⊙
22 Theriault Ernest T ⊙
ΔShackett C R ⊙

HEYWOOD AV fr 1374 Memorial av NW to 215 River (Right odd)
37 ΔPompei Sabino ⊙
DeMaio Frank
ΔGraham John F
Tyburski S E
44 ΔDunn Edward W ⊙
48 ΔReynolds Roland W ⊙
54 ΔMontague G E mfrs agt ⊙
69 Exposition av ends
83 ΔTyburski M J ⊙
90 ΔLozza Amedeo ⊙
94 Steinmetz Louis ⊙
95 Finn William ⊙
100 ΔBessette Evariste D
105 ΔBriggs William A
106 Plant Irving E ⊙
114 Clapper George J ⊙
122 ΔBiscinare Carmel ⊙
123 Carpenter Cecil W
Mancini Victor L ⊙
139 Cold Spring av crosses
144 Yelinek Louis W ⊙
156 ΔCrouss Theodore A ⊙
159 ΔDumas N E ⊙
160 Wespiser Celestin
ΔWespiser Charles A
170 Pellegrino Antonio ⊙
178 Johnson Martin J
179 Antonowicz Anthony
182 D'Amato Joseph ⊙
185 Gingras Napoleon J ⊙
190 ΔShea Daniel J ⊙
195 ΔZboneak Andrew M ⊙
198 ΔPrietor M H Mrs ⊙
199 ΔSalosek Mary W Mrs ⊙
205 Reale Domenic
ΔSands Earl J

HIGH fr 34 S Boulevard W to 25 Hemlock (Right even)
1 ΔDavidson R A ⊙
3 Ducharme N E
ΔPezzini Joseph H
9 ΔCannon Frank A ⊙
15 Govoni Angelo ⊙
21 ΔOsteyee Francis L ⊙
29 ΔStimpson William A
ΔMontagna R C ⊙
34 DeRaleau George E
ΔO'Connor Michael M ⊙
35 ΔAlbro Catherine T Mrs
37 ΔPearson Thomas F
40 ΔLowery James ⊙
Parker John H
41 ΔMay Thomas ⊙
ΔMay Walter T
45 ΔCampbell Ralph B
47 ΔMaguire Ida M Mrs ⊙
50 ΔFuller Herbert ⊙
51 ΔRiley L R Mrs ⊙
Riley M M nurse
52 Wark Robert G
53 ΔDorn Otto A
54 ΔJudd Arden L
59 ΔPattison William J ⊙
60 ΔRemington H E ⊙
61 ΔMoore J R Mrs
62 ΔAllen Charles
63 Abrahams Olive Mrs ⊙
Kiniry William T
67 ΔKidder Addison R
68 Crosier Harold W ⊙
70 Crosier Charles H ⊙
ΔRosenauer C F
73 ΔHegeman Frank L ⊙
74 ΔBoyer Edwin F
Witek John
81 ΔHegeman C W ⊙
87 Pleasant st crosses
101 ΔMcLaughlin A F nurse
ΔMcLaughlin M T Mrs
103 Finn Daniel J ⊙
110 ΔRobson Everett G ⊙
111 ΔConnell Edward A ⊙
Connell I E Mrs nurse
115 Olesuk John ⊙
123 ΔBurgoyne T M Mrs
Thellig Paul C ⊙
125 ΔHill Benjamin T

HIGHLAND AV fr 52 Whitney av W and S to 310 Prospect av (Incorrectly numbered)
59 Sasseville Oscar A ⊙
79 Ross Wallace G
— Tambor John ⊙
22 Zombik Alfred E
—off Regan Charles W ⊙
30 ΔBrunetti Crescentino ⊙

HIGHLAND AV fr 69 Cass av W bey Prince av
— Queen av crosses
— Prince av crosses

HILL fr 490 Main SW to 553 Union (Right even)
16 ΔSavoie Jeremiah ⊙
19 ΔMagee Charles ⊙
ΔVennerd John A
21 Henderson Charles F
22 ΔCogans M E Mrs ⊙
23 Hoskins Blanche E Mrs
25 Hill av begins
32 ΔSt Clair Charles A
Savoie Arthur J ⊙
33 ΔVennerd Joseph ⊙
38 ΔEckert Harold J ⊙
39 Briggs Edward S ⊙
42 ΔWood Joseph H ⊙
43 ΔWaters Wilbur L ⊙
45 Treadwell William S
47 ΔPugliano Teresa Mrs
48 ΔDuperreault Adolphus
ΔPorazio Anthony L ⊙
53 King Harry C
Warner Herbert N
54 Chandler A E Mrs
Tyrkas Emanuel W ⊙
57 Ekonovich Harry ⊙
DeChristopher Thomas
Lundrigan Maurice E
Suchta Boleslaw F
Welch Frank P
58 Frappier Alfred J ⊙
Frappier John H ⊙
61 Bouchard Laura Mrs
O'Neil Martin M
Sheehan William F
Giroux Donat J ⊙
64 ΔLaPoint Eddie C
ΔLewis Melburne A ⊙
67 Brassard Henry J
Onigian R Mrs
Onigian V Mrs
ΔRainville Romeo
70 Hanzel Bernard
Hanzel Catherine Mrs ⊙
71 Gelzinis John F
Brocka K J Mrs
Parent Edward
Roubec Mary Mrs
74 ΔTagan Thomas ⊙
ΔBrown William L
78 Barnet Lyman J
Brown Perlie T
84 LaCour Edward R
ΔLaCour Charles E ⊙
91 Provost Joseph A
Vershon John L
Cody Peter E

HILL AV fr 25 Hill S (Right odd)
1 Lamica Harris H
3 Duges Onesime

HILLCREST AV fr 2159 Westfield S and SE to 125 Adrian av
14 ΔGamsby Cameron L ⊙
57 Miami st crosses
93 ΔCurtis E Stanley ⊙
100 ΔBeggetta Nicola J ⊙
103 ΔGoodermote Harold V
104 ΔJennison E H ⊙
121 Browning av crosses
151 Grabowski S J ⊙
178 ΔSt Jean J Lorenzo ⊙
206 ΔGoyette Paul J ⊙
ΔSt Jean Arthur E
216 St Jean Emile Jr ⊙
226 St Jean Paul ⊙
233 Bonair av ends
283 Grabowski W V ⊙
291 Almon av ends
298 Phelps Raymond F
304 ΔMaiuri Nazzareno ⊙
315 Audubon av ends
365 Sawyer William A ⊙
368 ΔDukette D J Jr ⊙
374 Brenton James H
402 Fisher Charles H ⊙
425 Adrian av ends

HILLSIDE AV fr 161 Boulevard W to 142 Chestnut (Right odd)
14 ΔRandall Marion C ⊙
18 ΔPhillips Robert E ⊙
19 Ramsay Osborn E
ΔRoss M W Mrs drsmkr ⊙
25 Krepela Joseph F ⊙
27 ΔSmitchel Alvin L
ΔWebster Robert P
30 ΔCowles Edwin J ⊙
31 ΔNowill Dorothy E Mrs ⊙
37 MacDonald James S
38 ΔFrench E W Mrs ⊙
39 Moran Dennis F
44 ΔTaylor George A ⊙
50 ΔLanagan Herbert E ⊙
51 ΔParker J J Jr plumber ⊙
52 ΔBagg Edward E
55 ΔMattoon Milford C ⊙
67 ΔVogel Charles G ⊙
82 ΔLaPlante Arthur J ⊙
91 ΔGeoffrion Raymond L ⊙
100 Hussey John M ⊙
110 ΔDanahey William J
ΔMerrill Frank C ⊙
116 Fitzgerald T C ⊙
120 Greenwood E B
122 ΔDarling Nathan P ⊙
125 ΔSherman S A Mrs nurse ⊙
127 ΔO'Neil Russell T
128 ΔWright Cornelius R ⊙
131 ΔMorris George W ⊙
133 Oliver Herbert F
135 ΔCollins Frank F

HOMER fr 256 Sibley av W to Chilson

HOWARD AV fr 62 John SW to Perry

IRVING fr 272 Main W to 329 Union (Right odd)
14 Aubrey William H
15 Leslie Marion
ΔNaylon W M interior decorator ⊙
Sanborn Watson E
16 Goodfellow John A
19 Meron Hubert E
20 Lapitsky John A
21 ΔSalvadori Joseph
22 ΔHanak Anthony J ⊙
23 ΔGrey William A
24 ΔHarrington Charles E
25 ΔDenault Alfred J ⊙
ΔHoar Patrick W
28 ΔSilk William E
29 ΔFitzgerald B A ⊙
30 ΔGardella Annie T Mrs ⊙
31 ΔTaylor David M
32 Dufresne Clement C
Sackett Clara G Mrs
33 ΔFortini Joseph ⊙
35 Fiske Archie D
36 Belden Herbert E ⊙
39 Bushey Edward
41 ΔBisson Alphonse L ⊙
42 McGuinness James E ⊙
45 ΔJasmin Arthur W
ΔMenard W J painter
46 ΔAugusti Cesare ⊙
47 Michalek Joseph F ⊙
49 ΔFelix Harold E ⊙
50 Schauer Walter W
51 ΔNoonan T A Mrs
52 Vacant
55 ΔBean Florida M Mrs
ΔHogan Patrick
ΔParker N C
Valiquette George J
56 ΔRustici Thomas
58 Doyle Eva Mrs ⊙
59 ΔBailey Frank W
60 ΔKing Walter C ⊙
61 ΔBarry Justin P ⊙
63 O'Connor Thomas F
64 ΔChapman V Mrs
65 ΔChapin Giles W
66 ΔHoracek Raymond F ⊙
67 Kucerik Anton ⊙
68 ΔWebb Frank H ⊙
70 ΔCristoforo Dominic
73 ΔCizek Frank J ⊙
74 Mathias Edgar F
75 ΔMartino John
76 ΔMontmeny S J Mrs ⊙

JAMES AV fr 401 Main NE to Connecticut River (Right odd)
15 ΔViens William A
20 ΔVissak James A ⊙
23 ΔDupuis Amos B ⊙
33 Fitzgerald J M
ΔRaschi Erasmus A ⊙
37 ΔRoot Murray J ⊙
39 Tatro William N
— Otto Boat Works

JANET fr 650 King's hwy N to 42 Ferris (Right odd)
15 Morton st begins
22 ΔGray John
ΔNicholson James ⊙
28 ΔAbar Edwin J
Rebor Charles ⊙
34 Parker Walter A ⊙
42 ΔBegley Michael F ⊙
45 ΔCross Lincoln W
46 ΔMcCarthy Walter J
47 ΔHenry James E ⊙
48 Leopoulos H Mrs ⊙
52 Cosby Henry E ⊙
59 ΔHamilton Thomas C ⊙
67 ΔPierce Frank P ⊙

JOHNSON fr 85 Van Horn E to 90 Nelson (Right odd)
4 ΔValdina William F
12 ΔHendrickson Ira E
18 ΔKennedy John E ⊙
24 ΔEdgerly Ralph C ⊙
26 Wilder ter ext begins
27 Wilder ter ends
34 ΔJensen George S ⊙
40 ΔReid Edwin C ⊙
46 ΔBoissert Homer E ⊙

K fr Memorial av NW to New Bridge
3 ΔAxtell C S Co Div of The Wisley Co Inc engravers

KELSO AV fr 303 Park SE (Right even)
14 ΔBoulais Arthur E
ΔDeyo Frederick W
Cocol Charles L
ΔFoley Patrick J
Sullivan D K Mrs
ΔWhitman M J
17 ΔVanWagner James M ⊙
20 Dolph Herman E ⊙
ΔSurdan Norman
23 ΔHall Leland ⊙
27 ΔWonder Chemical Co The
Morris George E
33 ΔTucker William J ⊙
36 Vacant
37 ΔBeauchemin John O ⊙
40 ΔAthas W G milk ⊙
43 ΔRemillard Ernest H
44 Thompson William R ⊙
47 ΔSmith George F ⊙
53 O'Connell Martin M ⊙
54 ΔMarcel Raymond A ⊙
60 Begin Roland T ⊙
68 Burnham Finnias N ⊙
Hall Angeline Mrs
Pajak William J
80 Pizzimenti Anthony
82 Perusse Francis C
84 Vacant

KENT fr 16 Piper rd E (Right even)
17 ΔParker Augustus W ⊙
21 Parker Howard I ⊙

KING'S HWY fr 723 Elm W through Mittineague to 1364 Westfield (Right even)
4 ΔGreene Robert G ⊙
10 ΔSweet Sidney C ⊙
18 ΔBrownlee Allen L
24 ΔBelanger Alexis ⊙
25 MacInnes N Mrs grocer
ΔTracy Joseph S ⊙
30 ΔClark R S Jr ⊙
38 ΔMosher William A ⊙
39 ΔO'Connell Michael J ⊙
46 ΔKahrman B H Mrs
51 ΔTurner Elton R ⊙
54 Jacobson Carl A
ΔChamberlain George ⊙
64 ΔAlderman George B ⊙
67 ΔSchutt John F
72 ΔMoulton S P ⊙
76 ΔBullard Marcus E ⊙
82 ΔBowen Lester R
84 Cummings T W ⊙
93 Bagg Mary S
96 ΔWood Benjamin H ⊙
104 ΔPalmer C H ⊙
110 Hansberry Owen J ⊙
Kahrman Donald H
116 ΔCandylis Costas E ⊙
ΔDubour Dennis L
Vacant
132 ΔMcCombe Richard ⊙
137 ΔAschenbach Henry C ⊙
144 Amostown rd begins
174 ΔDeVole J Robert
180 ΔCurtis Henry O ⊙
185 ΔTraggio Frederick ⊙
186 ΔGrise Harry J
192 ΔTier Victor ⊙
197 Dutkiewicz T P ⊙
198 ΔDickinson C Roy ⊙
206 ΔClark S C Mrs ⊙
212 ΔParent E A contr ⊙
215 ΔKing's Highway School
216 ΔMcDonnell Charles P ⊙
222 ΔO'Malley Michael J ⊙
228 ΔPeterson Matilda Mrs ⊙
244 Sheridan av begins
245 ΔNewman Richard W ⊙
252 ΔRamos Ramon G ⊙
261 ΔLancour Mary K Mrs ⊙
262 ΔLombard William R
272 Piper rd begins
283 Boulevard ends
288 ΔLord George J ⊙
Fossett Edward F
ΔFossett G M Mrs nurse
Vacant
300 ΔBurrell Fred J ⊙
314 ΔFerioli John Q ⊙
328 ΔO'Hearn M T Mrs ⊙
340 ΔManley Raymond L
— Beth Israel Cemetery
419 ΔGoldsmith W M ⊙

King's Hwy—continued
420 St Thomas R C Cemetery
425△Pasneau John N ⊙
445 Chestnut st ends
475 Pine st ends
477△Mason Clyde B
478△Collins M M Mrs ⊙
479△Teed George H
480△Gardiner William
483△Fillio William H ⊙
484 Cass av begins
485△Casey Joseph L
487△Mosher Francis P
489△Davis George W
490△Driscoll William P ⊙
496 Walsh John J
498△Descoteau Joseph A ⊙
500△Clark Harold J ⊙
508 Queen av begins
513 Maple ter ends
516 Banett James J ⊙
518 Brissette Leo J ⊙
520 Gilbert Charles E
△Wilford William G
534 Prince av begins
540△Lague Henry A ⊙
△Fitzgerald R J
564△Johnson Ambrose C ⊙
589 Vacant
594 Greenleaf av begins
605 Cedar av ends
642△Plumley Wilford F
644△Smith Frank W ⊙
650 Janet st begins
654 Sheldon's conf
656 Peters G barber
658△Creighton C M beauty shop
660△Ferrara E meat

LABELLE fr 1756 Riverdale W bey Frederick (Right even)
15△Audren F R Mrs ⊙
Ormsbee Fred W
40 Demers Alcyon G ⊙
45△Mission Arthur W
52 Clara st begins
61△Cline Daniel E ⊙
67△Hartland James ⊙
△Hartland E J ⊙
75△Welch Robert T ⊙
83△Bergeron V B Mrs
90 Vallee Joseph A ⊙
91△Mitchell William J ⊙
96 Nevers Joseph W ⊙
99 Fawcett James H ⊙
100 William st begins
104 Flynn L J
111△Richter K C ⊙
117 Wilfred st begins
127△Desmond Edward T
166 Caban Mary Mrs ⊙
167 Frederick st begins
175 Couture Armond J
179 Robideau Jeremiah ⊙
182 Ciebo er Andrew P ⊙
185 Robidoux Edmund E ⊙
206 Murphy Timothy F ⊙

LANCACTER AV fr 1700 Westfield NE to 144 Verdugo (Right odd)
21△Russell V M Mrs ⊙
62 Hudlin Hazen ⊙
74 Oxford pl begins
76△Kelly John F ⊙
85△Krawczynski S J ⊙
88 Machia George C ⊙
97 Bardsley Alan
102△King Royal C
107△Ryan Walter J ⊙
111 Petersen Ernest F ⊙
119 Horn Rudolph J
122△Valentine A R ⊙
132 Wistaria st begins
138△Banach S S Mrs ⊙
142△Craig William J ⊙
145 North st begins

LARONE AV fr 1100 Elm E (Right odd)
2△Latourelle A J
10 Baker Luther H
19△Phillips Lee M
22△Michalek E J plumber ⊙
28△Beausoleil H J ⊙
29△Smith Emma R Mrs ⊙
39△Cohen Harry
40 Adams John J ⊙
46△Bosenhard George C ⊙
47△Nevins Lysander L ⊙
51 Graham George ⊙
52△Cloudman H G ⊙
85 Riverdale st crosses
88△Hubbard Fred C ⊙
△Larone Flower Gardens

LATHROP fr 93 Park NW to 81½ Garden (Right odd)
18△First Cong Church Parish House
19△Desaulniers A E
△Desaulniers E C Mrs nurse
26 Vacant
27△Sullivan M A Mrs ⊙
29△Phaneuf William L
33△Creedon Alexander G ⊙
37△Scanlon Patrick J
38△Lathrop St Portable School
39△Foy E E Mrs
43△Swaine Edward M
45△Bush L M Mrs ⊙
47△Rioux J August
49△Delaney Francis T ⊙
50 Haley Wilford F
52△Atkinson Harold W
△Kelsey Mary A Mrs ⊙
53△Roberts C L Mrs ⊙
55△Norris Charles P
56△Parkhurst Harold C
58 Boerner W P
59△Whitney Clifford L ⊙
60△Morton H L Mrs
62 Sosek William E
△Tomlinson J A Mrs ⊙
63△Burns A C Mrs ⊙
65 Pickett Clyde N
66△Laventure Joseph H
67△Walton Harold A ⊙
68△Horrigan Harry E ⊙
69△Lawler Albert T ⊙
73△Bath M E Mrs
75△Pohner Anthony F
79△Hartnett Daniel T
83△Lathrop Henry A ⊙
87△Jones E A Mrs
89△Lafleur Frederick
93 Southworth st crosses

LAUREL RD fr 1907 Westfield ■
—△Barker Chester A ⊙

LINCOLN fr E of Amostown rd W to 356 do (Left even)
139△Targett Joseph E ⊙
152△Bussey Roland W ⊙

LOCUST fr 2300 Westfield N to 55 Sibley av

LOMBRA RD fr 1149 Elm N and W to Sunnyside
38△Brassard Benoit ⊙
62△Hoves Gustaf E ⊙
76△Hebert Raymond J
88△Belley Ernest J
106 Sunnyside st begins

LOWELL fr 988 Memorial av N bey Lowell av (Right odd)
27△Bregoli John J ⊙
40 Fario'i Antoino ⊙
△Whalley M E Mrs
42 Abel Hobart M
43△Conner George D
44 Nascimbeni M C ⊙
45 Strauser Frank J ⊙
49 Bruno Samuel A
50△Nascimbeni A F ⊙
52 Chinkwin John F
△Keating H E
59 Dimino Salvatore
Smith G J
65 Astrologi C Mrs ⊙
78 Pirani Berengario ⊙
79△Abert Robert C
Warren C R
88△O'Keefe M A Mrs ⊙
95 Lowell av begins
99△Arrigini John D ⊙
121△New England Box Co The mfrs

LOWELL AV fr 95 Lowell NE to B&ARR (Right odd)
10△Pederzini Leon J ⊙
16 Gamelli Anthony A
19△Donatini Joseph
△Donatini Nicholas J ⊙
20 Caldon Jeremiah H ⊙
24 Basilone Salvatore
29△Cashman A B Mrs ⊙
30 Bresnahan M J Mrs ⊙

LUDINGTON CT fr 116 Elm E (Left even)
7-11 Ludington Court apts
7 Comerford J J
△Coryea Dennis W
Donahue George T
△Hall Roger A
△Scott Floyd E
△Whitney Emilie H
△Sears Leo
8-12△Ludington Court apts
9△Chittim Mildred K
Dragan Walter J
△Sickler William E
△West Maude E
△Gallup M A Mrs
△Duffy John G
Fales Kenneth E
△Haskell Forrest B
11 Ruggles Ella K
Melconian George
Goldsmith Harlan C
△Pratt George E
Stebbins George L
△Thomas Alexander B
Hicks V M Mrs
△Kelley James E
13 Hall Roland C
Sickler Howard W
Haskins Roy E
△Morgan Clifford M
△Worthin Elva M
△White Shirley E
△Buckbee Harry D
△Pomeroy Lewis H

LYMAN fr 27 Shepard W to 107 Silver (Right even)
5 Shepard st ends
6△Pike E J Mrs ⊙
21△Lamont Harry A ⊙
36△Nowill Thomas ⊙

MAIN fr 43 Park SW to 198 Memorial blvd (Right even)
10 I O O F Hall
30 Burton M L Mrs
△Reed Charles A ⊙
32△Lloyd Axtell A
40△Hoey John J
44 Sheehan John M ⊙
50△Fanelli R J ⊙
55 Vacant
62△Delaney William E ⊙
82 First Bapt Church
94 Bliss st begins
102△Brackett L L Mrs ⊙
Kuils Michael A contr
△McFadden E M Mrs
109△Curran P Joseph ⊙
△Curran-Jones Inc funeral dirs
112△Mead Nellie M ⊙
122△Gardner E L ⊙
134△Leahy Francis M ⊙
139△McCarthy Charles A ⊙
144 Worcester st begins
154△Rossette Emma L Mrs ⊙
159△Beal H T tchr music
164△Kelly George E ⊙
△Simpson David G
172△Homola F J Mrs
174△Shanks Charles C
177△Sherman Charles P ⊙
184△Marceno L A Mrs beauty shop
△Marceno Stephen
△Wright Raymond J
194△Page Arthur G
△Jones C A Mrs ⊙
197△Ferguson William H ⊙
△West Side Motor Express Inc
208 Fairview av begins
209△Schmuck Henry E ⊙
222△Cornoni Aldo
223△Childs' Garage
△Childs Raymond E ⊙
224△Murray William H
△Tononi Lawrence ⊙
232 Meigs John T
△DiRoma Agostino
237△Childs Dennis H ⊙
246△Smith Donald K
247△Christofori Robert G
248 Dobbins Thomas
249△Noble Frederick A
250 Bassett Eliza M Mrs
257△Deardon M G Mrs
258 Bourre Roland H
△Hathaway M D Mrs ⊙
Kirby John J
Walker Jennie L
272 Irving st begins
273 Breveglieri Armand ⊙
△Gallerani James G ⊙
284△Brngle Emile
Moore Philip V
287△Fletcher G A ⊙
△Manville J M Mrs nurse
292 Cummings Carroll T
294△Rheaume J A
297 Vacant
299△Morrill Julius A ⊙
302△West C A laundry ⊙
△Larkin C S
303△Morrill J A funeral dir
311△Derby R W bev mfr
312△Bronner Emile N
△Scully M T Mrs
313 Brown Lester
△Guevin John B
△Wagner M J Mrs
319△Derby Frank T ⊙
322△Katsoulis George M ⊙
331 Coffey George P
Romanowicz F A
337△Caggiano Thomas A
Lea Herbert J
338 Church st begins
362△Murphy Wallace C
364△Maher Howard T
376 Keenan John A
Pelletier Adelard A
Sierputowski Walter
Trombley Frederick W
384 Spring st begins
393△Lewis K Morgan
400 Joe's Service Station
401 James st begins
412△Murphy Daniel W
△Sheridan Jennie A ⊙
413△Dan's Service Station
417 Pinatti G L gasoline
428 Day st begins
435 Cottage st begins
438△Merrick Drug Store
440△Community Market grocers
442 Dumas E L barber
443 Bascom Clarence A
△Gauthier Clarence E ⊙
445 O'Connell Joseph J
Moran Mary
448 Bartlett E P baker
450 Vacant store
452 Vacant
454 Vacant
456△Norman Harold F
Sweeney George H
458△Pandolfi J A carburetor repr
462 Vacant
470△Rehor C cleaners
475△Church of The Immaculate Conception Rectory
△O'Connell John A Rev
476 Khoury Albert A
△Nowill Ben ⊙
480 Binsky Bros
484△Kandy Korner conf
485△Sisters of St Joseph Convent
489 Hill st begins
496△Messenger W J
497 Church of the Immaculate Conception (R C)
506 Kennedy Stewart C
△Roberts Alphonse
511 Immaculate Conception Parochial School
516△Scully N S acct
△Scully N S & Son furniture
522 Vacant store
524 Williams J A
△Howard Robert L
Reyonne B M Mrs
528 Vacant store
532 Screpanek & Sons store fixtures
Kurpaska E J grocer
533△Powers Thomas
Greene M P Mrs
536 Asbestos Friction Supply Co
540△Ace Neon Tube Co signs
543 Moseley av begins
550△Kitchen Wilfred R ⊙
552 Maine D Keith
553△Pydych Edward A
△Western Beef Market
555 Sickles Frank C
Vallieres Victor J
559△Boisjolie Urgel
Fairchild Albert M
568 George st begins
569 Atta-Ferrero Pasquale
Moren Edwin A
Morris Catherine M
580 Bresett Clifford D
△LaMountain I P
585 Bousquet Alice M
Russell James T
△Gilbert L G
590△Cooley K G
△Wheeler Harry R
594△Pelitto Angelina Mrs
596 Fidanza Sebastiano
597△Hanna I M Mrs
601 Smith Cuyler P L
604 Forsyth W M ⊙
△Sherman Joseph J
613△Dagradi Augusto
616△Hanna George F ⊙
△Harrington Nancy Mrs
632 Burford av begins
633 Coutu Alexander G
Ferrero Mario A
639 Ackley Virginia M Mrs
△Dugas Lucien
640 Dries Grace M Mrs
Maciorowski C A
647△West Spfd Neighborhood House Assn
650 Jacobson Albert A
△Woods Edward ⊙
655 Fento Angelo
657△Fuda Samuel J
658 Roberg Wilfred P
659 Hedges William B
△Martin Charles J
Wells Russell G
660△Jefferson O M Mrs ⊙
661△Parrish S W
668△Bondi Joseph B ⊙
670△Carey Joseph
671△West Side Drug Co
△Rent-A-Book Library
673△Chriscolo Anthony ⊙
Lawsure E R Mrs
677 Chriscolo A cafe
682 Sprague st begins
685 Colton av begins
690△Westside Market grocers
△Katsoulis Stephen M ⊙
706△Hodge Clinton E
708 Hodge Harry E
709 Vacant
710 Green Harry W
711 Vacant
715 Jiunta C shoe repr
719 Cadieux Harold F
Malone Frank J
722 Mesnor M A Mrs
△Pease L A Mrs ⊙
726△Cummings & Kennedy bev
734 Merrick st begins
735 Allen st begins
738△Merrick Candy Co
740△Phillips A H Inc grocers
746△Merrick Cleaners
747△DeFilippi Dominick
Nicora August
754 Vacant store
758 Michael's Furniture Co
Vacant
764△West Side Bakery
△West Side General Store
766△Michael's Furniture Co
767△Main Street School
768 Wilbur Harry
770 Marra J G barber
776 Carnagie Douglas
Stone Charles
782 Russell st begins
789 Belle av begins
801 St Louis R C Church (French)
802 First Meth Church
814△Boire Arsene ⊙
Ennoco Ralph
817△Foucault J H Rev
△St Louis R C Church Rectory
822 Sheridan Francis C
△Caldon George
△McNally Arthur J
824 Lescord L L Mrs
Powers Robert J
△Caldon Francis J
827 Badone Armando C
△Myoski Walter ⊙
834 School st begins
837 E School st begins
842△Caldon F J auto repr
849 Maciolek Mac
851 Allen Radio Sales & Service
853 Barcomb Jacob J
Barcomb J J Jr
862 Harrison James H
Vacant
864△Hank's Restaurant
867 Vacant store
868 Harrison Herbert A
871 Vacant
872 Gingras A I Mrs
874 Contri G shoe repr
878 Longo Frank
Vocesky Joseph
886△Cio Giancondo ⊙
888△Cio G grocer ⊙
893 Chapin st begins
896△Caravaggi Americo C
Stanton Leland J
901 Hotel Barber Shop
903△Ashton Hotel
△Ashton William J
△McDonnell G J ⊙
912 Crossett av begins
923 B & A RR crosses
957 Bridge st crosses
964△Murray T J electro plating
977△Schiavina's Super Service
993△Clara's Spa conf
995 Guidetti Henry H
△Rogers Gordon L
997 Foti Gaetano
1000 Bouchard R W
△Schiavina Eldo
1009△Watson Melvin J
1010 Voudrin Napoleon
△Ware Francis S
1011△Haskins Roger W
1013△Bernard Paul O ⊙
△Balboni Harold R
1015△Pederzini Louis R
1022△Brusie Jay F
△Germaine M Helen ⊙
1034 New Bridge st crosses
1049△Piccini J grocer
1105△Hofbrauhaus Inc rest

MAPLE fr 107 Boulevard W to 60 Pine (Right odd)
11△Desrosiers H J ⊙
17 Crean John F ⊙
18△Carduff J Scott
20△Bullis Samuel C
23△Daggett Charles J ⊙
Goodwin Walter J
32△Brown Henry S
33 Vacant
34△Rivers Raymond E ⊙
39△Standish Earle R ⊙
43△Evans Frank B ⊙
44△Wheeler Edwin J
46 Griswold Halsey C F

Maple—continued
57 Δ Rond Jessie A Mrs ◎
61 Δ Daigle William F ◎
64 Shea Patrick J ◎
67 Δ Deraleau Charles J ◎
71 Δ Dubour Arthur T ◎
74 Mapledell st begins
81 Δ Read J Francis
82 Δ McCarthy William D ◎
83 Aitken Anthony R
92 Δ Bonzagni Raffaele ◎
102 Δ Sullivan Nora A Mrs ◎
110 Jensen William ◎
120 Δ Begley J A Mrs ◎
125 Killela Michael J
126 Δ Morris John ◎
132 Δ Lodi Walter W
134 Δ Drufresne Walter J
149 Chestnut st crosses

MAPLE HEIGHTS fr 312 Rogers av E (Right odd)
16 Δ Browne Paul E
26 Δ Fitch George E ◎
31 Δ Small Irving H ◎
44 Δ Putnam M H Mrs ◎
58 Δ Howe Milton F ◎
67 Δ Norcross J Leslie ◎
68 Δ Nimmo W W ◎

MAPLE TER fr 1144 Westfield NE to 513 King's hwy (Right odd)
16 Δ Cummings Robert J ◎
19 Δ Denham Ann S Mrs ◎
22 Δ Bailey Stewart
Δ Hubert William L ◎
30 Δ Royle John D ◎
36 Whalen Henry T ◎
39 Δ Powers Katherine T ◎
42 Cummings R J Jr
Δ Whalen Mary A Mrs ◎
45 Arnold Hattie M ◎
48 Δ Murphy Francis V ◎
51 Δ Marotte Alfred J ◎
54 Δ Callahan M M Mrs ◎
57 Δ Sears William J ◎
67 McCarthy M T Mrs ◎
68 Inglis James B
70 Δ Bass Arthur F ◎
73 Δ Morse Roy C
74 Δ Shea George R
76 Δ Rodier George W
79 Δ Sheehan Dermoth F ◎
80 Δ Franceschetti F Mrs ◎
84 Δ Lascala Nicholas ◎
86 Δ DeAngelis Louis P

MAPLEDELL fr 74 Maple N to 71 Oakland
— Oakland st ends

MARION fr 2049 Riverdale E to Elizabeth
— Δ Bertera J F contr ◎
3 Elizabeth st begins

MARSHALL fr Plateau av E

MASSASOIT AV fr 1670 Riverdale W to 50 Willow (Right odd)
15 Δ Boucher Victor ◎
17 Sagan Leo ◎
Δ Kapelewski Charles ◎
Zdebski John J
57 Willow st ends

MEADOWBROOK AV fr 1955 Westfield S
27 Godin Charles A ◎
52 Δ Gainley G L M Mrs ◎
58 Δ Champlin B H ◎
66 Δ Boyd Earl J ◎
74 Δ Balardi Quentin F ◎
82 Δ Doering H William ◎
89 Δ Nagle Walter M ◎
90 Δ Balardi Thomas G ◎
97 Δ Hulse George S ◎
105 Δ Gulow Robert A ◎
106 Δ Cowles Robert B Jr ◎
118 Δ Hibbard Ralph W ◎
119 Δ Snow Albert P ◎
126 Δ Hedlund Walter G ◎

MEMORIAL AV fr Memorial Bridge SW to Agawam Bridge (Right odd)
22 Bishop st ends
35 Δ International Harvester Co autos
52 Δ Dumour P E gasoline
65 Δ Louie's Lunch rest
69 Δ Lazorla A F gasoline
74 Belles av ends
78 Δ Marsian E J rest
85 Snappy Luncheonette
92 Δ Orr Sterling A Inc autos
100 Δ Royal Crown Bottling Co
120 Δ Redden-Sanderson Inc autos
125 Hampden Coal and Oil Co
— K st begins
138 Δ International Motor Car Co
Century Investment Co finance
164 Interstate Busses Corp garage
198 Main st ends
218 Δ White Hut The rest
230 Trailways of New England Inc
244 Vacant
251 Δ Crescent Kennel Club
258 Bresnahan st ends
323 Vacant store
325 Associated Transport Inc
Kneeland Bdg
366 Δ Lynch H F Lumber Co
368 Barnard st ends
429 Associated Transport Inc
526 Union st ends
— St Anne (Italian) R C Church
632 New Bridge st ends
640 Bridge st ends
729 Δ Wayne I W veterinarian
745 Dike av begins
805 Δ Wright Roy B
835 B&A RR crosses
855 Δ Conners M J Mrs
860 Δ Eastern States Farmer's Exchange warehouse
890 Δ Lovelace Walter E Inc gen contrs
Lovelace Warren E contr
893 Circuit av begins
931 Δ Donaldson John
Nelson George ◎
943 Δ Fletcher George ◎
950 Badone Catherine Mrs
953 Cusson H
Δ Rossi Romeo L
959 Δ Labigalini C Mrs
Larose John
988 Lowell st begins
992 Δ Hallein E M Mrs ◎
993 Δ Skerry F L
Δ Superman B poultry ◎
1020 Δ Pugliano F B Mrs cafe
1020r Gormick W blksmith
1039 Δ Borsari's Oil Service Inc
Δ W & Z Brake Shoe Exchange
1039r Vacant store
1058 Windsor st begins
1059 Δ Fiorini Tertuliano
1062 Δ Pugliano Frank
1064 Orlosk Frederick
1071 Δ Accursi Guido S
1083 Tricinella N ◎
1094 Δ B & F Package Store ber
1096 Frasco Guarino ◎
1097 Δ White Howard G ◎
1098 Δ Frasco G meat
1098r Frasco Samuel
1106 Bosworth st begins
1107 Liquori Antonio ◎
Δ Martin Angelo
Potter A M
1117 Δ Heath Lyman
1119 Δ Hawkes Frank B
1126 Δ Barbato Joseph G
Δ Barufaldi Columbo
McTaggart J R
1134 Δ DelleGiustina Costanti ◎
Raima Peter
1132 Vacant store
1134 Vacant store
1136 Moret Anthony
Clock Elwood C
1138 First Nat Stores Inc The grocers
1140 Ferranti M Mrs cafe
1142 Ferranti M Mrs
Saracino A shoe repr
1146 Casa Buona Inc cafe
1152 Gallerani Ernest
1162 Exposition Barber Shop
1164 Nascimbeni D M Mrs grocer ◎
1166 Δ Falleti James
1174 Baldwin st begins
1198 Δ Memorial Avenue School
1248 Δ Fenton Mary C ◎
Δ Villeneuve R N
1250 Norman st begins
1270 Δ Blue Grotto rest
1290 Δ Eastern States Exposition Grounds
1320 Exposition ter begins
1320 Δ Altobelli Spa
1334 Consiglio G barber
1336 Δ Sllengo Mario P
Radelar Herbert R
1338 Δ Balestri J grocer
Westcott D B Mrs
1342 Δ Colonial Cafe
1344 Δ Balestri Joseph ◎
Colonial Bowling Alleys
1350 Exposition av begins
1361 Calabrese Henry E
1363 Vacant
1374 Heywood av begins
1452 Forbes & Wallace garage
1486 York st begins
1490 Moren Grace E Mrs
1498 Δ Mass Div of Market Reporting
Δ Hampden County Improvement League
Δ Hampden The publication
Δ Trustees for County Aid to Agriculture
Four-H Club
Home Bureau
Δ Hampden County Agricultural Conservation Assn
1504 Paro Avila J ◎
1516 Δ DeRone B Mrs
1540 (1A) Gavin Joseph J
(1B) Kneeland F L Jr
(2A) Pattee Charles H
(2B) Anderson Carl
1550 (1A) Listro R Mrs
Δ (1B) Deering R I Mrs
(2A) Cogswell John P
(2B) Bemis Lewis A
1554 (1A) Tourgee W M
(1B) Elkas George M
(2A) Taerrian Robert E
(2B) Dybik Walter
1556 Layden Thomas A
1558 Δ Freedman Irving G
1560 Wetterholm Burt
1562 Coley Stanley I
1564 Harta Ramon H
1566 Bloom Harry
1568 (1A) Brazeau H N Mrs
Δ (1B) French Donald M
Δ (2A) Perlman A A
(2B) Converse F L Jr
1570 Δ Thompson Carl T
1572 Ricker Richard
1574 Smith Donald B
1575 Δ Eastern States League
1576 Low Morris
1578 Siegel Harry
1580 Davis Pearl Mrs
1582 (1A) Keane John F
(1B) McAuley E L Mrs
Δ (2A) Santangelo D M Mrs nurse
(2B) Carpenter John
Δ (2A) Santangelo J A
1586 Δ (1A) Sherman Silas C
Δ (1B) Magness W M
(2A) Gregory Peter G
(2B) Challan N Mrs
1594 Pappas Harry S
1596 Robbins Burr L
1608 Praver Philip
1610 King William H
(1A) Levin David N
(1B) MacKay R H Mrs
(2A) Laventure B H
(2B) Server Robert L
1626 Colony rd begins
1658 (1A) Sutcliffe John E
(1B) Beaumier W J
(2A) Bosky Zigmond
(2B) Bognar Paul C
1672 Δ Barr Robert B
1680 Carpenter William K ◎
1691 Δ Pastuszak P P
1693 Δ Roberts Edmond J
1702 Δ Sullivan & Starsic gasoline
1718 Δ Gladfelter H gasoline
1732 River st begins
1748 Vacant
1752 Vacant store

MERCURY CT fr 95 S Boulevard SE (Right even)
11 Δ DeMercurio T florist ◎
18 Δ Anziano Charles

MERRICK fr 734 Main SW to 793 Union (Right even)
18 Δ Parent Leon F ◎
Vacant
28 Vacant
Gebo M J Mrs
Pilon L E junk
25 Δ Camp Clement J
Vacant
Olson Eric E
26 Cotti Lillian A ◎
Δ Ferrara Fred A ◎
33 Δ Thompson George F
Charland Homer G
35 Beaudoin Napoleon H
Fountain Howard C
38 Δ Martin A E baker ◎
Δ Mathison Walter H
39 Fountain H J
Δ Zambelli Walter
40 Tassinari Louisa Mrs ◎
41 Δ Trombley Armand J
42 LeFeave Ida E Mrs
45 Aronti Edward ◎
Palange Frank
Viecelli Antonio
65 Δ Arena F A tinsmith ◎
68 Barufaldi Paul
Gordi Robert A
70 Vacant store
71 Δ Bluso Placido ◎
75 Δ Carter Arthur F ◎
Vandini Angelo
83 Δ Petrovsky Jacob J

MIAMI fr 33 Gaskill av E to 10 Bonair av
5 Gaskill av ends
25 Hathorn av ends
48 Vacant
50 Clyde av begins
145 Hillcrest av crosses
148 Δ Germani Louis ◎
160 Bonair av begins
162 Germani Rocco ◎

MILLVILLE fr Prospect av N to Holyoke line

MONASTERY AV fr 891 Elm W to 254 Piper rd
87 Δ Smith James M ◎
— Δ Mother of Sorrows Monastery
— Δ Passionist Fathers
119 Δ Austin F Raymond ◎
139 Δ Sievers Erna P ◎
159 Δ Sheaffer Harry C ◎

MORGAN RD fr 930 Riverdale W and NW to Prospect av (Right odd)
45 Δ Rapisarda J A Co tool mfrs
89 Δ Farrington W J ◎
99 Δ Plaus Orson L ◎
110 Cayenne st begins
133 Δ Eames G R Mrs sanitarium
Δ Martin Charles H ◎
151 Sanocki Alexander ◎
186 Keyes Lawrence E
Moriarty E J
Δ Kotlarski V E Mrs ◎
196 Stevenson F E Mrs
199 Doody M T Mrs
220 Δ Perry E E Mrs ◎
226 Δ Jennison H K fuel oil ◎
231 Δ Heiden Fred J
235 Piper Cross rd begins
238 Vacant store
242 Zukowski Benjamin ◎
250 Δ Mason Alfred W
250r Δ Shackett Edward N ◎
258 Δ Sutter Carl O ◎
264 Δ Rossmeisl George A ◎
272 Daubek Paul ◎
280 Δ Page Frank E ◎
296 Δ Bond Lake W ◎
303 Rainke Agnes Mrs ◎
305 Piper rd crosses
327 Δ Johnston M Mrs nurse ◎
337 Little Henry F ◎
360 Δ Gamelli Frank ◎
361 Δ Rich Howard S ◎
379 Δ Starzyk Ernest ◎
382 Lamoureux Paul A ◎
395 Δ Cowles R O ice ◎
400 Macdonald Hugh L
414 Δ Gustafson Alfred ◎
430 Δ Mizek John ◎
464 Shackett Walter W ◎
465off Topor M far ◎
525 Galus Jan ◎
551off Wrobel Kostek S ◎
560 Δ Jensen Harry P ◎
591 Sypek Peter L ◎
615 Gregaitis Josef ◎
637 Kurlej Jan ◎
648 Δ Klupa Frank J ◎
655 Brusnicki Mary Mrs ◎
681 Topor Walter E ◎
Vacant
698 Δ Allen John R ◎
698r Zisior John
710 Birnie av begins
711 Drobot Jozef J ◎
Drobot S ice
731 Toton H market gardener ◎
Belmer Russell M ◎
763 Rokosz Jozef M ◎
791 Δ Pomeroy Edward E ◎
795 Pease av ends
902 Δ Paglio Joseph J ◎
900 Hewitt st begins
908 LaPlant Albert E ◎
979 Pajak Edward ◎
985 Pajak A far ◎
1054 Moeller Clifford Z
1069 Syzdek Zofia Mrs ◎
— Synek Antoni
1159 Amostown rd ends
1160 Zielinski Mabel S ◎
1164 Sypek Andrew ◎
1321 Olszewski Anthony
1359 Socker Edward
1360 Socker C junk ◎
1445 Bradley st begins
1500 Vacant

MORNINGSIDE TER fr 437 Elm W (Right even)
9 Winkler Richard C
17 Δ Putney Arthur E ◎
23 Δ Bengston A L ◎
31 Δ Bengston Carrie Mrs ◎
Δ Bengston R L nurse
35 Δ Trombly Irving W
35r Δ Brown E A Mrs ◎
39 Δ Pomeroy Merton D

MORTON fr 15 Janet NW and N bey Farnum (Right odd)
17 Δ Igoe Walter B ◎
23 Δ Petriak Andrew J ◎
27 Δ O'Connor Michael J ◎
30 Δ Cinter LeRoy G ◎
33 Δ Hartley William J
Moreau V C Mrs ◎
38 Δ Munson Robert L ◎
43 Δ Corte Aldo L ◎
44 Δ Smart Alfred C
47 Δ Perris Charles H ◎
51 Δ Caney Randolph E ◎
52 Δ Reed Frank E
58 Δ Sullivan John J
60 Δ Balin Harold F ◎
62 Perry Charles E ◎
63 Priest Albert J ◎
65 Δ Wagner Joseph W
69 Δ Tallman Elwin J ◎
74 Δ Wood Charles G ◎
75 Δ Pease F Maude ◎
80 Δ Foran John J ◎
85 Δ Tirrell Walter E ◎
88 Δ Fenton James P ◎
89 Δ Bilodeau Joseph J ◎
94 Δ Cassavant Wallace H ◎
95 Δ Crochon Harry E ◎
99 Δ Jarvis Frederick B ◎
105 Δ Adams Arthur F ◎
108 Δ Douglass Paul S ◎
109 Δ Robinson Harold L ◎
115 Δ Combs Raymond C ◎
120 Δ Lazonde George A ◎
125 Δ Brown Florence G Mrs ◎
133 Hersh Israel ◎
134 Forris st begins
136 Δ Greer William G ◎
141 Verdugo st begins
142 Δ Barnfather Brenton W ◎
143 Δ Heaton William E ◎
146 Δ Langdon Albert E ◎
150 Δ Joslyn Clifford W ◎
153 Finnerty Walter H ◎
156 Δ Lefease Charles W ◎
161 Δ Lajoie Armand E ◎
165 Δ Donakin Earl F ◎
170 Hildreth Robert W ◎
171 Δ Linberg Carl G ◎
176 Benedict James K ◎
183 Δ Craig Bernard J ◎
194 Δ Duclos Edward D ◎
203 Δ Christolini Carlo P ◎
204 Δ Corto John D ◎
245 Farnum st crosses
255 Govoni Victor ◎
256 Δ Bray F C Mrs ◎
266 Δ Cavan Frederick J ◎
281 Albert st begins
314 Δ Claflin Ray C ◎
— Bowers st crosses

MOSELEY AV fr 543 Main NE and SE (Right odd)
14 Ledoux Arthur N ◎
17 Alouise Martha Mrs
Vacant
19 Racette Arthur G
20 Youngbird Albert L
23 Attenvato Domenic ◎
24 Nickelson Peter D ◎
30 Δ Narenult Theophile
32 Luria Edith M
36 Zimba Edward
38 Δ Daniels Archie
40 Δ Orton Frank D ◎
44 Δ Bosley John P
46 Δ Varuzzo Peter P ◎
50 Δ Serrola Frank ◎
52 Filliloe Leon L

MOSHER fr 221 Elm SW (Right even)
13 Δ Sytenko Peter M
14 Δ Mastromatteo Frank ◎
15 DiRiesta Thomas M
17 Morris Joseph R
Δ Newell Robert L
Δ Roberts Hugh B
Shaw Nelson L
19 Hebert R F tchr music ◎
23 Deres John F ◎
27 Δ Nichols Dolor E ◎
28 Δ Titus Frank E
32 Holt Harry W ◎
33 Δ Madsen H M Mrs ◎
37 Δ Granville A M Mrs ◎
38 Δ Volkmer Alfred H ◎
42 Δ Owens William E ◎
43 Peck Cyril E ◎
47 Δ Roche Michael J ◎
48 Δ Roy Frederick E ◎
52 Louis Terrence G ◎

MT PLEASANT AV fr Sunnyside W to 410 Piper rd
93 Δ Pezzini Albert M ◎
100 Sunnyside st ends
105 Δ Pezzini Michael ◎

MOUNT VIEW RD fr 2112 Westfield N
5 Δ Lynch H Francis ◎

MOUNTAIN AV fr Chestnut N
— Chestnut st ends
5 Δ Meyer Peter ◎

MULBERRY fr Bresnahan SW to 62 Barnard (Left even)
8 Δ West Side Auto Body & Radiator Works
20 Guiel Domenic

Mulberry—continued
20 Harrison Joseph
28△Mann Joseph ●
St Louis Adolphus J
30△Campureiani Albert
Perume William E
34△Geraci John
Udas Walter F ●

MURRAY PL fr 64 Silver NW (Right even)
14△Costello George W ●
21△Armstrong Thomas F ●
22△Langworthy W C ●
32△Taylor Fannie L Mrs ●
35 Vacant

NELSON fr 1483 Westfield SE to 212 Ashley (Right odd)
5△Brackett Guy H ●
19△Bowles M P Mrs ●
20△Treat John F ●
23△Williams Garven F ●
24△Ward Robert A ●
27△Stanton Wolfred O ●
△Twentieth Infantry Band and Orchestra
28△Woolliver F R ●
34△Pariseau Wilfred F ●
37△Murphy George F ●
38△Peck Edward C ●
43△Taylor John ●
44△Cannon M S Mrs nurse
△Cannon Edward J ●
47△Provost Alphonse H ●
52△Graves A B Mrs ●
53 Greenwood B E ●
56△Thompson Howard C ●
57△Hobday Arthur L ●
63△Young Harold G ●
67△Fleming James E ●
68△Blanchard R W ●
74△Chevillet Marcel L
78△Tomlinson Lilly E Mrs
79△Smith John ●
81 Nelson pl begins
84△Vickery Roger B ●
90 Johnson st ends
95△Foley Harry A ●
100△Larson W B ●
101△Bergmann John S ●
107△Sibley Raymond A ●
114△Meltzer Peter ●
115△Rafferty Harry J ●
119△Leete Charles H ●
122 Nicholson Richard H ●
125△Delaney Joseph L ●
128△Barry L M Mrs ●
129△Moore William G ●
131△Panto Ricardo V ●
132 Miltzer Peter S ●
133 Fenor st begins
136△Fox Hiram H ●
142△Whitbeck Wesley A ●
143 Keyes Kenneth H ●
146△Hixson John R ●
149△Adams Elbert V ●
156△Flynn Thomas F ●
159△Ramsdell Dudley P ●
165 Homes Phyllis G Mrs ●
166△Weber Herbert ●
169△Stewart Ernest A ●
171 Ouimet Roland T ●

NELSON PL fr 81 Nelson NE
24△Carlson Carl O ●
34△Kempf I Mrs ●

NEPTUNE AV fr 478 Elm E to 39 Roseland av (Right odd)
4△Drewry Guy H
7△Wight Florence B ●
16△O'Connor Thomas P
17△Salomon Alfred ●
20△Rheault Albert J ●
21△Rainault Arthur H ●
26△Marx Henry G ●
29△Fuller Leroy F ●
32△Smith Charles F ●
35△McGlynn George O ●
38△Shields Charles R ●
39△Frank Harry J ●
46△Howe Arthur B ●
47△O'Neil John J ●
50△Smith Myron L ●

NEW BRIDGE fr 13 Bridge SW to 632 Memorial av (Right odd)
15 Bishop st begins
31 Bettes av begins
38 Clark Edgar F
Lyscosky J C Mrs
Syriac Leon R
50△Bertocchi R G ●
Gallerani Louis
54 Pezzanita Giuseppe
58 DiCola Anthony J
60△Barber I F Mrs
△Insero Dominick A
64△DellaGiustina Daniel ●
△ Fois Joseph
69△Glasgow J H
Scott Samuel W
70△Cloutier Frederick E

Hamel William N ●
74 Railroad st begins
— K st ends
75 Linthwaite Theresa Mrs
Marcotte Napoleon ●
76△Della Giustina A N ●
Della Giustina P
81△Guidetti F E beauty shop ●
88△Vacini Amilcare ●
89 Auclair Alice Mrs
△Gilli Romildo T ●
90△Balboni Olindo ●
91△Danforth Vernon D
94△Hudson Elsie G Mrs ●
98△Beaulieu Jeremiah
99 Paier Alessandro
△Tassinari R Mrs
100△Henneberg Joseph
102△Klicka Emil J Jr
104 Beauregard Charles W
105 Brunelle Lawrence
△Trepanier Olympe Mrs
106△Guiel Ernest
108△Stroiste Frank C
110 Vasa Anna Mrs ●
114△Mays Beatrice P Mrs
Griffin Andrew W
117 Main st crosses
119 Bresnahan st begins
127 Guiel Alexander ●
Guiel Silvio
131△Carr James F
△Morgan James E ●
134△McCarthy Mary A ●
△Piccoli John A
135△Racicot Catherine M Mrs ●
137△Stanton Samuel D
△Malaguti Marcella Mrs
140△Galanes Edward F
△McCarthy H M Mrs
141 Cheney Helen Mrs
△Douglas Catherine Mrs
144 Cook st begins
145△Bondioli Anthony
△Terzi Joseph ●
149 Allard Walter E
St Louis Edward J
151△Bergeron Eli J
152△DeVeaux H J ●
△Dubor Edward L
△West Side Ice & Fuel Co
158△Fitzgerald Thomas J ●
△Hallahan Timothy J
161△Cassinelli Ralph ●
Testori Alfred J
165 Barnard st begins
169△Bryant Henry A
171△Kennedy M K Mrs
171½ Lawsure Victor A
172 Summer st begins
178 Yelinek Frank
△Mori Elizabeth Mrs
180△Metocraft Alloy Corp
183 Balboni Mary Mrs
185 Weber Alexander J ●
187△Lewis Fannie E Mrs
△Silvestrini Augusto
190 Brown Fred L
Giustina Margaret Mrs
Thompson Newton E
193 Baker Herbert H
194△Alvalis James
△Bergeron Albert R
St Louis Alexander I
195 Briggs Preston J ●
197 McDonald Duncan
199△Hardina P Mrs
203△Barrepski Joseph
204 Dietz Charles A
△Hosey J M Mrs ●
205 Blake Clarence O
213△Charbonneau J F ●
215△Thompson Harry
217△Passerini Ricardo G
219△Thompson C A Mrs
220△Monacheci Mario ●
222 Camp James
224 Lukas Charles
226 Lukas Alois ●
237 Union st crosses
253 Formolo V G Rev

NEWTON AV see Witch Path

NIMS fr Baldwin NE

NORMAN fr 1250 Memorial av NW to 271 River (Right odd)
23△Cimma Quinto S ●
26 Reutt Dominick C
27△Flynn Edward J ●
28 Valenti Louis ●
37 Moriarty Thomas F ●
41 Lombard George L
46△Griswold Charles
△Mazzo Peter ●
50 Cohen H junk ●
54△Keating Edward V ●
Dalpesce Antonio
56 Reale Mario
61 Tucci Benny G
Siciliano Michael
63△Siciliano Antonio ●
66 Garello Arthur R
Marino Angelo ●

71△Ferranti Vincent E
Marchesella Rose Mrs ●
76 Camossi B E ●
86△Stafford Charles A
87△Calcidise Jennie Mrs ●
Wheeler Harry
92△Girouard Ovile A ●
95 Rebecchi Joseph
98 DelNegro Alfonso
101△Koerner William E
△Borsari Andrew L
△Ferranti Caesar A
106△DelNegro Rocco A ●
107△Perotti Ernest ●
111△Bessette Armand ●
122 Lancrini Francesco
135 Atlas Brass & Aluminum Co
136 Serra George W
140△Cogswell Mfg Co Inc The mach mfrs
156 Smith Minnie A Mrs ●
157 Symington E M ●
164△Declaimne John ●
176△Alger C W Jr ●
187 Cold Spring av crosses
206△Lamothe Alfred ●
208△Hutchinson James C
216 Kopinsky Frank M ●
224△Heller John G ●
227△Quinlivan E J ●
Vacant
238△Bertelli John ●
250△Calabrese J C ●
258 Viecili Louis ●

NORTH fr 145 Lancaster av W to 102 Brookline av
58△DelNero August ●
— Brookline av ends

NORTHWOOD AV fr 1918 Westfield N
7△McNamee John J ●
8△Stanford Harry W
20 Moreland Benjamin
23△Phelan Russell E ●
28△Babb Elliott E ●
36△Grimmeisen E F ●
37△Taft Stephen S Jr ●
46 Spaeth Alexander ●
55△Berselli Giacomo J ●
56△Evans Arthur E ●
63△Phelps Wallace E ●
70△Phelps Alton M ●
71△Miller Sidney E ●
78△Chase C Melville Jr ●

OAK fr 54 Chestnut E (Right odd)
15 Prenosil John R ●
17△Coughlin T A ●

OAKLAND fr 135 Boulevard W to Mapledell (Incorrectly numbered)
15△Clark Winslow N ●
21 Toomey John J ●
14△Connor Gerard P ●
27△Taylor Lawrence B ●
20△Tucker Merton M
22△Havey Louis F ●
33△Green Yvonne A Mrs ●
36△O'Neil William J ●
39△McGrevy Frank F ●
42△Burnett Martha Mrs ●
45△Hallett William P ●
51△Griffin James E ●
26 Sullivan Charles E ●
32△Healy Henry J ●
48 Bouvier Frederick J ●
71 Mapledell st ends
54 Augustino Felix ●

OHIO AV fr 2082 Westfield N to Quaker la (Incorrectly numbered)
25△Matosky Joseph M
32△Giard Eugene E ●
35 Fielding Edgar ●
42△Hammersley H W ●
45△Cullen Charles A ●
57△Lockwood M B ●
62△Leonard Frank J ●
65△Nye William F ●
75△Cutler Charles A ●
80△Savaria Honore E ●
81△Case H Gordon ●
92△Jameson Harold C ●
95△Cavanaugh T E ●
100△McCann Hugh
110△Hazard James W ●
113△Leonard M G Mrs ●
122△Stocks Harry J ●
125△Inman Charles J ●
134△Ames Harry C ●
135△Hellstein T J ●
144△Warriner Robert P ●
145△Cottrell Merton A ●
150△Gademann T C ●
155△Paine Kenneth E ●
165△Stein Oscar C ●
162△Clifford Martin F ●
171△Loring Theodore P ●
174△Provencher L M Mrs ●
182△Ames Herbert L ●
△Ames O N Mrs real est

185△Alstrom Albert F ●
190△Nast Paul H ●
197△Newell Clarence C ●
△Tegethoff A L Mrs nurse
202△Curtis Ruth A ●
203 Falmouth rd crosses
218△Gish Daniel B ●
224△Montgomery A Edward ●

OLEANDER fr 397 Elm SW bey Primrose (Right odd)
20△Miller Grace A Mrs ●
31△Cross Harrison M ●
32△Riggs Frederick W ●
35△Bessette Emile A ●
36△Dearden Mary E Mrs ●
41△Barnfather William D ●
42△Walt Donald M ●
45△Foster J Curtis ●
50△Broga Frank C ●
51△Stockwell Samuel A ●
54△Bumstead Mildred B ●
55 Letellier E A ●
58 Primrose st begins

ORCHARD fr 570 Rogers av E
29 Lavender F E ●
— Vacant
31△Warner H M refrigerator repr
Warner Donald C ●
— Vacant

OXFORD PL fr 74 Lancaster av E
14△Sumner Charles F
15△Polastry Mario ●

PALMER fr Circuit av SE
— Hamry O C Construction Co warehouse
—△General Fibre Box Company
—△WSPR Radio Transmitting Station

PARK fr North End Bridge (N Side of the park) SW to B&A RR (Right even)
6 Riverdale st begins
—△Gulf Oil Corp gasoline
Jones Walter E
△Prenosil J Mrs ●
△Talbot Louis N
34 Elmdale st begins
44△Crandall's Shell Service Station
54 Vacant store
54½△Brown's Package Store bev
56△Clark F M Mrs cosmetics
△Nay C V Mrs beauty shop
Dixon A mfrs agt
△Lynch Katherine A Mrs
58△American Legion West Springfield Post No 207
60△Locmas G K conf
62 Hanover st begins
70 Old Day House
Ramapogue Historical Society
Vacant
84△Corcoran G B MD ●
Corcoran Mary Mrs
92 Lathrop st begins
108 First Cong Church
— Park Street Cemetery
126△Town Hall
△Board of Selectmen
△Assessor's Office
△Board of Fire Engineers
△Board of Health
△Board of Public Welfare
△Board of Registrars
△Board of Water Commissioners
△Building Inspector
△Bureau of Old Age Assistance
△Chief of Fire Dept
△Electrical Inspector
△Highway Dept
△Sealer of Weights and Measures
△Superintendent of Schools
△Superintendent of Streets
△Tax Collector
△Town Accountant
△Town Clerk and Treasurer
△Water Department
△Welfare Department
Tire Rationing Board
△Veterans Service Dept
136△Police Dept
△Town Engineering Dept
Planning Board and Board of Survey
160△High School
178 Elm st begins
200△Public Library
206△Brassard E J ●
212△Lazelle Leslie S ●
218△Young Lizzie L Mrs ●
224△Ridgway Carl W
△Ridgway William ●
232△Bullard E T Mrs
Trowbridge W H ●

242△Holder William G ●
246△Comski Peter J Jr
LaBonte Alphonse V D
△Woodard Arthur E
Cady Virgil L
254 Bancroft William H
△Clouthier Joseph E ●
255△George L J grocer
271△National Library Bindery Co The
△Library Book House Inc The
West Springfield Realty Co
275 Sylvan st begins
283△McCarthy Dennis A ●
287△O'Connor E E ●
291△Fitzgerald Thomas G ●
292△Park Motor Sales
294△Bobrick Ignatz ●
△Roberts L B Mrs
297△Lewandos John J ●
298 Banyea Leon C
△O'Brien Thomas J
△Wiseman George E Jr
△Veley Robert G
300r△Sulborski Chester ●
303 Kelso av begins
304 Vacant
308△New England Roofing & Siding Co
309 Beaudet Jean B
△Vincent Amory J
△Blanchard Florence E Mrs
△Britt Edward F
△Ennis M M Mrs
Plankey Charles E
310 Blake E C Mrs
△Ouimet Henry J ●
315 Bardier Alfred L
Cady Albert W
Deyo Alfred W
Higgitt E Mrs
△Milsop Esau
△Thomas James E
316△DeGray F J
△Joy James G
Abodeeb Nelson
△Roberts Frederick
△Malone Albert A
△Sumner F E painter
320△Penders James M
△Wilkin Clayton A
Girard Theodore J
Metcalf Edwin D
△Thompkins F A Mrs
Vacant
321△Flemming M J ●
326△Crescent Transportation Co trucking
336△Fiega Elizabeth Mrs ●
358△VanDeene Gerard E ●
366△Miller Raymond W ●
380△Magee Marshall T
381 River st ends
382 Vacant
396 S Boulevard ends
411 Vacant store

PARK AV fr North End Bridge (S side of the Park) SW to Western av (Right odd)
25△Johnson Howard rest
43 Main st begins
51△I O O F Club Tekoa No 138
65△K of C Home
71△Eldred Willis J ●
97△Smith Louise W Mrs
99△Granger C A
113△Arnold Susan ●
127△Norris L Mrs furn rms
133 Therrien Herman J
Roy George A ●
137△McCarthy James F
139△Kling Christian J ●
157 Union st begins
161△Teece Socony Service Station
169△Gough C T Mrs
△Costine Harold E
181△Regal G B P Mrs ●
△Chenel G Mrs nurse
191 Phelon av begins
201△Park Avenue School
207 Lynch Patrick A ●
Vacant
213△Nunn Harry R ●
217△Bourke Everett H ●
225△Polasky May Mrs
△Condon Richard R
Whalen Edward B
235 Bingham Edith Mrs ●
241△Howland Edgar R
Wells James F
253 Western av begins

PEASE AV fr 1070 Amostown rd NE to 755 Morgan rd
14 Stein Frederick C ●
35 Haas Frederick W ●
59 Prucnal Martin ●

PHELON AV fr 191 Park av SE to 140 Bliss
42△Wico Electric Company
61△Spfd Wire & Tinsel Co

Phelon Av—continued
— Deere John Plow Co agricultural implements

PIERCE fr 890 Riverdale NW
45△Paquette Hermase ◉
59 O'Neill Francis ◉
79△O'Neil Thomas F ◉

PINE fr 940 Westfield N to 475 King's hwy (Right odd)
16△FitzMaurice William E ◉
24△Benson Guy L ◉
25 McLaughlin A M Mrs
27△Goebelis Raymond H
29△Coughlin John B ◉
32△Pagliaro M Mrs ◉
38 Shanahan Daniel M ◉
44△Hickey D nurse
△Hickey Thomas J ◉
47△Hackett H J Rev
△St Thomas R C Rectory
52△St Joseph's Convent
△Sisters of St Joseph
60 Maple st ends
63 St Thomas R C Church
75△St Thomas Parochial School
80△Collins Anna C ◉
84 Collins James R
89△Cote Ellen E ◉
92△Hoar C M Mrs ◉
94 Hoar Edward E
99△VanSyckel C E Mrs
101 Franceskitti Frederick ◉
105△Collins Dennis J ◉
111△Cotten Louise E Mrs
112 Langevin Stephen J Jr
113 Pease J L Mrs ◉
114△Bessey Ray C ◉
117△Bryant George A
119△Moore James J
120△Harrington W S ◉
123△Ledger Ida D Mrs ◉
124△LaMontagne W T ◉
130△Kraemer D M tchr music
△Kraemer Anna L Mrs ◉
135△Ready Frederick T ◉
136△Griswold Paul H
137△O'Brien John B ◉
138△Boyd Thomas P ◉
143△Fiorini Theresa Mrs
144△Sullivan William J ◉
150△Hourihan Michael J ◉

PINE CT fr 47 Prince av E

PIPER RD fr 272 King's hwy N and NW to 88 Birnie av (Right even)
11△Hock Howard K
13△Terranova Gaetano
21△Criscio Ralph J ◉
23△Baker Frederick M
43 Walsh Annie T Mrs ◉
51△Bernhard F trucking ◉
75 Amostown rd crosses
136off Sitinko Alek ◉
147 Smyrna st begins
152△Ferrell Thomas C ◉
160 Kent st begins
174off Wrobel W market gardener ◉
179△Dennison Harry L ◉
183 Stowe M H Mrs ◉
189 Tesny Steven J ◉
194△Richardson Raymond M ◉
△Wagner Joseph A ◉
195 Chester st begins
197 Vacant store
200 Hale st begins
222 Liebro Siciliano R ◉
228 Symington Lena K Mrs
251△Ciborowski Kazimierz ◉
254 Monastery av ends
276△Dutkiewicz Ignacy R ◉
287△Lapinski S market gardener ◉
293△Krofsky Walter J ◉
302△Niedzwiecki John ◉
353△Hubbard Robert H ◉
410 Mt Pleasant av ends
483△Robinson Roland E ◉
499△Cummings Norman H ◉
513△Harper Howard A ◉
573△Linkowski Fred ◉
575 Linkowski Annie Mrs ◉
575r△Renshaw Helge ◉
Zuchowicz Lena Mrs
590 Country Club rd ends
663 Giera John ◉
688 Piper Cross rd ends
693△Kotiba Antoni ◉
719△Laliberte Louis F ◉
801 Morgan rd crosses
811 Boules William ◉
851 Niemiec Frank ◉
879△Hruby F J poultry ◉
886 Cayenne st ends
889 Ouelette Ernest W ◉
913 Prova Stanley ◉
913r Guilmette L J ◉
948 Dressler Clara
955 Kupec James W
965△Howley Samuel ◉
977 Kolodziej Stanley ◉
980 Dec P Mrs ◉

1102 Vacant
1107 Tenczar John ◉
1114 Filip Frank ◉
1158 Tenczar Frank ◉
1191 Tenczar Julian ◉
1211 Koroblowski C ◉
1237 Hamilton Walter S ◉
1240△Kulig Albert J
1260 Brush Hill av ends
1265off McCain E T Mrs ◉
—off Paganelli Paul ◉
1303off Borowiec John ◉
1349off Kurpiecki W market dener ◉
1404 Hartig Edward ◉
1434 Vacant
1528△Vose Robert W ◉
1529△Mulcahy Joseph T

PIPER CROSS RD fr 235 Morgan rd S to 668 Piper rd (Left even)
18 Whitford Frank A
20△Johnson Carl H
24 Vacant
40 Bourget Alphonse J
45△Giera M John

PLATEAU AV fr 82 S Boulevard S to 86 Plateau cir (Right even)
3 Plateau cir begins
6△Ward Eugene B ◉
9△Prouty Clifford W ◉
15 Forgette J F Mrs ◉
Hurley Thomas D
18 Worthy av begins
19 LaRoce Samuel N ◉
25△Winans R K ◉
28△Lindahl Frederick M ◉
31△Kimball H Paul ◉
35 Page Daniel V ◉
36△Maxwell George
39 Janiszewski Marcel ◉
42△Chouffet R H ◉
43△Walton Henry B ◉
45 Plateau cir ends

PLATEAU CIR fr 3 Plateau av SE to 45 do (Right even)
16△Hodge A S builder ◉
30△Dexter M L Mrs ◉
47△Dickey Charles S ◉
△Dickey S H Mrs real est
48△Hitchcock Leon P ◉
51△Bartley William F ◉
55△Waite Joseph H ◉
64△Baldwin Wales A ◉
68△Jones James E ◉
74△Reed N E Mrs ◉
80△Craft Gordon H ◉
84 Brown Eva S Mrs
86 Plateau av ends

PLEASANT fr 671 Westfield S to Worthy av (Right even)
10△Moylan Edmund T
11△Binfield Paul F ◉
12 Gagnon Y T Mrs ◉
Hatfield Charles H
17△Naylor John D ◉
18△Robbins H H Rev
21△Temple Frederick W
22 Mittineague Meth Church
Mittineague Meth Church Parish House
23△Beebe Alice T Mrs ◉
29 High st crosses
34△Cook Frederick R ◉
53 Hampden st crosses
72△Rogers Roy L ◉
74 Moore Rose M Mrs
79 Worthy av ends

POPLAR AV fr 1975 Westfield S (Right odd)
18△Woodward C L real est ◉
28△Shuttleworth A E Mrs ◉
52△LeDuc A Albert ◉
64△Shattuck Gordon B ◉
72△Hill George A ◉
73△Gilmore Preston D ◉
78△Jones Dexter J ◉
86△Pike Clifton A ◉
90△Rais Charles A ◉
95△Emerson Maude T Mrs ◉
103△Boedecker William W
115△Clo Ralph A ◉
116△Beauchamp Louis T
△Bedard Francis R ◉
124△MacIntosh H E ◉
136△Clark George W ◉
137△Lamson Arthur L ◉
143△Robert Edward O ◉
146△Murray Francis A ◉
153△Perrin Robert A ◉
154△Cook Roy J ◉
160△Burnham Charles F ◉
167△Swift Merrick H ◉
180△Bolardi Allan L ◉

PRIMROSE fr 58 Oleander S (Right even)
2△Handfield Wallace E ◉
6△King George H ◉
12△Moriarty E A drsmkr
△Moriarty Ellen Mrs ◉
17△Hauck Joseph E ◉
21△Kilgour William T ◉
22△Payer F G painter ◉

PRINCE AV fr 534 King's hwy N bey Highland (Right odd) Incorrectly numbered)
15△Lyons William J ◉
19 Hennessey James J
△Kittler Lawrence E
Knight Harold H
△Brackett Howard R
25 Vacant
39 LaFortune A P ◉
40△Fewkes John C ◉
43△Hubert Ludger E ◉
47 Pine ct begins
50△Sarno F contr ◉
62△Tourville Ralph H
63△Burnett Arnold P ◉
64△Martel Henry D ◉
67△Genereux Emile E ◉
71 Highland av crosses
75△Goodhind Leslie W
77△Daley Daniel H
87 Battista Josephine M Mrs ◉
103△Johnson Walter R ◉
88 Battista Antonio ◉
90△Colassessano Joseph ◉

PROSPECT fr 69 Upper Church S (Right even)
11 Hammond Floyd N
△Hammond L LeRoy ◉
12△Milanese Arthur P ◉
14 Hunt Ruth H
21 Moran Edward J
22 Paige Nelson M
27△Roberts Archie S
28 Spafford Russell G ◉
29 Griffin John J
33 Maheu Aurius J
36△Betti Louis F
Bresnahan M F
37 St Dennis Emile
38 Kappenman F W
Gates Edward P

PROSPECT AV fr 1970½ Riverdale W to Westfield line (Right odd)
25△Brown Raymond T ◉
35 Brown Norman D ◉
180△Pfersick Frederick L ◉
185△Bresett G A poultry ◉
240△Williams Edward E ◉
250△Cleveland William J ◉
310 Highland av ends
315△Noonan Annie E Mrs ◉
317 Joy Frederick M ◉
351 Niedzielski Joseph A ◉
361 Kalis Edward S ◉
373 Slowick Anthony J ◉
387△Slowick John F ◉
456△Meyer Herbert ◉
476 Smith Ivon E
495 Pelkey William H ◉
503△McLellan James S ◉
580△Ahern William E ◉
563 Birnie av crosses
— Quarry rd begins
— Kendzierski Stanley ◉
— Morgan rd ends
— Millville st begins
— Bradley st ends
— NYNH&H RR crosses

QUAKER LA fr Brewster rd W bey Ohio av
— Ohio av ends

QUARRY RD fr Prospect NW to Holyoke line
— Vacant
— Kolodziej J W far ◉
— Vacant

QUEEN AV fr 508 King's hwy N to Earl (Right odd)
14△Pepperill James ◉
16 Laguercia M R Mrs
20△O'Connell Michael J ◉
23 Frenette Hector J ◉
27 McCue Felix F
29△Stevens Percy A ◉
50 Vacant
50r O'Connell Francis
52△Dulski Anthony W ◉
53△Fassel E W refrigerator repr ◉
64 Biondi Horace P
Morey C Mrs ◉
Lacativo Carmen
67 Negrucci John L ◉
71 Highland av crosses
81△Annino Joseph D
82 Prolego Philip ◉
91 DelBuono Nicola ◉
94 Pepperill R G ◉
107△Urbinati Dominick ◉
110 Kucharzyk John J ◉
111△Negrucci G B ◉
115 Earl st begins
119△Paine E M Mrs ◉

RAILROAD fr 74 Bridge N to 49 Globe (Right odd)
3 Bridge st crosses
9 Yelinek Frederick J
11 Kassonas Peter D
△Voyik Harry J
12 MacNayr Clyde O
Yelinek Louis ◉
23 Krawczyk John A ◉
Krawczyk Henry M
25 Musco.o Giovanni
26 Tassinari Primo ◉
30 Grimaldi Alphonso ◉
Coulombe William A
31 Devins Joseph M ◉
Yelinek Joseph
34 Globe st ends

RIVER fr 120 Charles av SW

RIVER fr 1732 Memorial av N to 381 Park (Right odd)
11△Cross Lewis R
20△Rainville Wilbert L R ◉
39△Fini Dante ◉
131△Calcidese William C ◉
148 Bowden Arthur J
155△Plummer Lawrence ◉
160△Wade Edward J ◉
161△Cassidy E G Mrs ◉
189 Roanoke av begins
203 Vacant
206△Serra A Mrs ◉
Finn William F
215 Heywood av ends
221△Most Clarence O ◉
227△Murray Joseph M ◉
231△Dubuc Emil ◉
237△Drodbd Carl ◉
245 Allston av begins
251△Allen Raymond E ◉
257△Barrepski Frank F ◉
263△Harris Charles E ◉
269 Mango R G Mrs ◉
271 Norman st ends
313 Baldwin st ends
367 B & A RR crosses
398 Warren Leon A
404 Desotell Raymond ◉
420 Woods Annie Mrs ◉
422△Morrissey M E Mrs

RIVERDALE fr 6 Park N to Holyoke line (Right even) (Incorrectly numbered)
10△Bostick W J MD ◉
18△Michalek E J plumber ◉
20 Fitzgerald Daniel E
26△Peirce Paolin M ◉
32△Swan I N Mrs furn rms ◉
△Dow H B MD
38△Garrick E M Mrs ◉
44△Provost Herman A ◉
50△Palmer Belden E ◉
56△Bergin James C ◉
64△McCarthy Charles J ◉
70△Lehmann H M ◉
Moriarty J nurse
76△Livingstone William ◉
80△Tootill Carl A ◉
82 Southworth st begins
90 Vacant
94△Kirkcaldy William ◉
98△Millett Thomas J ◉
104△Mendum E A Mrs ◉
110 Garden st begins
118△Grassilli Carlo F ◉
124△Beauchemin J A ◉
132△Day G G Mrs ◉
136△Allen Charles J
144 Warren st begins
158△Fox Hannah A ◉
170 Fox st begins
182 Allen C D W
186△Perkins Julian L ◉
188△Morgan Raymon E ◉
190 Vacant
198△Vogel Kurt ◉
206 Beauview ter begins
218△Grafam Edwin J ◉
232△Nowill Ben W milk ◉
234 Harrison pl begins
242△Rief W R ◉
262△Baker Samuel I ◉
278△Line Howard C
△Line M A Mrs ◉
312 Witch Path ends
379△Ranney Raymond R ◉
396 Eldridge av ends
400 Caporale Nicholas ◉
406 Vacant
451 Eldridge av begins
453 Larone av crosses
459△Lamson Arthur W ◉
580△Line W C Co Inc oil burners
680 Elm st ends
764△Headle H W landscape archt
820△Fossett Frank W
840△Bagg Nellie W Mrs ◉
854△White Harold ◉
873 Golf Driving Range
874△Simpson William T ◉
890 Pierce st begins
900 Meeker A K rest
924 Vacant store
928△Stevenson's Service Station gasoline
930 Morgan rd begins
958△New England Milk Producers Assns
976 Vacant
988 Boucher George L
△Norris Mildred Mrs ◉
1020△Cross S Clayton ◉
△Aitken H M
1025△Sullivan George W
1048△Chat The rest
1067△Wakefield J H ◉
1068△Burwell David C ◉
1088△Smith William R
1112△Cowles Stuart F
△Walkop Walter H
1117△Pierce Farms Inc
△Pierce W H market gardener ◉
1119 Cahill David E
△Schoolcraft George M
1140△Barnack Roofing Co
△Eagle Home Insulation Div
1162△Lyman L M Mrs ◉
△Riverdale Camp
Merwin Morgan J
1162r Chapman Howard P ◉
Moore Joseph ◉
1180△Bagg R H market gardener ◉
1198△Torkington Charles R
1207 Ashley av begins
1238△Lotus China & Glass Co gifts
1240 Vacant
1268 Vacant store
1296△Leclere Arthur ◉
Vacant store
1310△Anderson's Nursery
1340 Ashleyville Cemetery
1353 Vacant store
1363△Wayside Food Shop Inc rest
1430△Monastery of the Mother of God
1433 Doty Edwin A
△Riverdale Garage
△Smith Arthur W
1435 Malinoski A P
1439 Vacant
1446△Rousseau Omer ◉
Morin Maurice F
1448△Newell Morgan D
1457△Doty Gardens florists
1461△Doty Vernon A ◉
1463 Doty V Gilbert
1471 Vacant
1473 Wayside av begins
1476△Hays James F ◉
Meredith James A
1483 Whyte H R gasoline
1499△Whyte Harry R ◉
1501 Abbott Harold W
1508△Casa Mattioli rest
△Tagliavini R R ◉
1525△Kilpatrick Robert W ◉
1537 Coolidge Franklin P
1557 Desmarais C T
Simkins Nathaniel H
1562 Brush Hill av begins
1583△Carpenter Noel B
△Smith Fanny G Mrs ◉
1610 Vacant store
1613 Vacant
1614 Connecticut av begins
1623△Bertera Angelo M
Tatro Armand J
1635△Normandeau J M ◉
△Normandeau Memorials
1643 Hayes av begins
1646△Zelazo F J poultry
1651△Retail Furniture Warehouse Inc
1654 Przybyla P P gasoline
1656△Przybyla P P ◉
1660r Braile John A ◉
1668△Matte George E ◉
1669△Randall R C window shade mfr ◉
1670 Massasoit av begins
1672 Noonan Frank E
Ouimette Louis G
1673 Bacon av begins
1674 Martin K L rest
1675△Webster Robert K ◉
1704△John Ashley School
1707 Burke Martin E ◉
1716△Abell Arthur L
△Carrier F I drsmkr
△Cleveland Ralph D
1723△Knapek Paul P ◉
1752 Daly's gasoline
1754△Daly William F ◉
1756 Labelle st begins
1766△Griswold John D ◉
1779△Gagnon Leon ◉
1783 New Moon Inn
1798△McElwain O Dwight ◉
1844△McGovern Joseph T ◉
McGovern L N Mrs furn rms
1850 Althea st begins
1858△Ross B H Mrs furn rms ◉
1876△Hyte Louis ◉

Riverdale—continued
1892Δ Young Edison R ⊙
Young R R Mrs furn rms
Δ Young Broom Co Inc
1892r Vacant
1912Δ Gifford John H ⊙
Δ Thompson Carl J
1932Δ Brown Myron L ⊙
Δ Brown M L & Sons market gardeners
1956Δ Noonan N A Mrs ⊙
1970½ Prospect av begins
1982Δ Oppenheimer E W ⊙
1994Δ Spooner F M ⊙
Δ Spooner I B nurse
1995Δ Ostrowski Joseph T
2000Δ House Frederick B ⊙
2024Δ O'Connor M Mrs ⊙
2034Δ Touchette D E
2042Δ Hubbard H A ⊙
Δ Buss Frank M
2045Δ Leske Rudolph W ⊙
2049 Marion st begins
2052Δ Hubbard W L milk ⊙
2053 Fessia Domenick J ⊙
2058 Whitney av begins
2060Δ Lines Harold F ⊙
Lines R E B Mrs furn rms
Δ Pioneer Valley Inn
2077 Houle Adalard ⊙
2085Δ Gaulin A'cide J ⊙
Δ Gaulin M S Mrs kennels
2137 Harnois Edward J
2149 Vacant
Δ Augustynowicz B ⊙
2161 Hartnett S J conf

ROANOKE AV fr 180 River SE to 401 Cold Spring av (Right odd)
15 Echert Floyd ⊙
19Δ Mongeau C E ⊙
20 Mroz John ⊙
25 Jangrow Leon J ⊙
26Δ Stebbins George E ⊙
29 Noret Anna M Mrs
35Δ Bourget Raoul A ⊙
39 Morton Neal ⊙
43Δ Whitney Frank J ⊙
47 Dorigo Albert F ⊙
50Δ Slattery William P ⊙

ROCHELLE fr 542 Elm E to 67 Roseland av (Right odd)
3Δ Wellspeak John J ⊙
4Δ Arsenault Louis H ⊙
Δ O'Neil Martin E
14Δ Bourgeois J C painter ⊙
Δ French Harry T
19Δ Dunbar Edson S ⊙
26Δ Lefeave R M ⊙
27Δ Littlefield W D ⊙
35Δ Allen Henry O ⊙
39Δ Raleigh Mary C Mrs ⊙
40Δ Pelletier Edward A ⊙
45Δ Leonard Edward J ⊙

ROGERS AV fr 1880 Westfield rd N to Bear Hole rd (Right odd)
19Δ Herbert Ernest A ⊙
29Δ Jack Roland S ⊙
35Δ Curtis Ralph E ⊙
43Δ Ricker Harold K ⊙
48Δ Smith Carl B ⊙
57Δ Bates Charles W ⊙
58Δ Sibley Frederick H ⊙
65Δ Robinson William C ⊙
68Δ Hastings Charles R ⊙
73Δ Martyn Charles P Jr ⊙
78Δ McIntire A H Mrs ⊙
88Δ Hamilton W C ⊙
97Δ Bliss Roy A ⊙
98Δ Menard Eva J Mrs ⊙
108 Wiggin Eli C
117Δ Cushman Leroy C ⊙
120Δ Hamilton J H Mrs ⊙
125Δ Colburn Raymond H ⊙
130Δ Haynes Chester W ⊙
140Δ Humason H C ⊙
143Δ Colburn Rose L Mrs
150Δ Flagg Raymond H ⊙
160Δ Pease Delwin L ⊙
169Δ Wood Arthur W ⊙
170Δ Whitbeck Arthur A ⊙
184Δ Nay Carlton E ⊙
185Δ Kendall Watson L ⊙
206Δ Crowell Ralph W ⊙
209Δ Landres Alfred C
216Δ Blew Maurice E ⊙
217Δ Weineck P G
224Δ Diamond Charles J ⊙
227Δ Tindal John E ⊙
234Δ Ryan William F ⊙
235Δ VanLoan H H ⊙
VanLoan P E nurse
240Δ Howland George H ⊙
249Δ Moran W H ⊙
254Δ Stevens J Edward ⊙
263Δ Freitas Charles N ⊙
284Δ Siwinski John W ⊙
280Δ Edson Ralph B ⊙
283 Edson A B Mrs ⊙
290Δ Barr Elizabeth H Mrs ⊙
302Δ Worden William H ⊙
312 Maple Heights begins
369Δ Green Joseph H ⊙
378Δ Pool Jennie E Mrs ⊙
400Δ Artin Edward A ⊙
411Δ Cote Ambrose B ⊙
426Δ Rapisarda Jordan ⊙
433Δ Dunn James T ⊙
444Δ Haines Leslie G ⊙
478Δ Leonard H P far ⊙
504Δ Tarbell F L ⊙
518 Hearthstone rd begins
530Δ Specht Aloysius J ⊙
560 Walnut st begins
570 Orchard st begins
651 LaPlane John E
Thibeault P F
711 Dewey st crosses

ROSELAND AV fr 77 Elmwood av N bey Rochelle (Right odd)
1 Elmwood av ends
14 Fox st ends
22Δ Hackett J H Mrs ⊙
25 Avondale av ends
28Δ White Clarence F ⊙
39 Neptune av ends
48 Beauview ter ends
49Δ Sweeney R M ⊙
55Δ Backus Cecil V ⊙
67 Rochelle st ends
72Δ Keady George C ⊙
76Δ Johnson A Salem ⊙
83Δ Roloff Percy H

ROYCE CT fr 55 Westfield S (Right odd)
3 Johnson G K Mrs ⊙
20Δ Gouchoe O M Mrs ⊙

RUSSELL fr 782 Main SW to 845 Union (Right even)
13 Fortune Joseph E ⊙
15Δ Mahoney Nina C ⊙
17 United Barrel & Salvage Co
21 Borelli Umberto ⊙
Borelli George J
23 Roberts Albert E
Δ Vaughan Hugh A ⊙
26Δ Ferrentino Raffaele
Vacant
27 Balboni Albert M ⊙
Grassilli Leo J
31 Barbarini Clemente ⊙
Δ Barbarini Teresio C
32 Elliott Robert
34 Palmer H E Jr
35 Rossette Concetta Mrs ⊙
Pirro John
38Δ Cassells James H ⊙
43Δ Donald William C ⊙
Cornoni David J
44Δ Beston Anne Mrs
Δ Tassinari Eto J
45 Pokorny Arthur W
47Δ Pokorny Charles J ⊙
49 Bava Ralph A
Δ Poirier William E
Raymond Theodore
51 Morse Annie C Mrs
Δ Mandeville Joseph
Panto D A Jr
53 Pease George F Inc garage
54Δ Balboni Frank ⊙
Δ Ferioli Albert
57Δ Pernice Alphonse A
Pernice Contardo L ⊙
58Δ Taggart Moses H ⊙
59Δ Correa Antonio
Cosa A Mrs
62 Cremonti David J
Δ LaFortune Leonidas
63 Reed Warren C
Δ Casino Napoleon J
68Δ Coyle Henry P
Faricelli A Giuseppe
71 Gelinas Ernest J ⊙
73 Neal Sonnie ⊙
74 Parrott George F
76Δ Koczka Walter
Perusse Theresa G Mrs

SCHOOL fr 834 Main SW to 895 Union (Right even)
13 Valvo L V grocer ⊙
Valenti Frank
16 Quinlan C H Mrs
Smith G W
18 Lamborghini J A
St Louis Parmella Mrs
20 Mallory J A Mrs
Δ Chick's Soap Co
21Δ Fire Dept Headquarters
Δ Combination Pump Co No 1
Δ Ladder Co No 1
29Δ Verge Clarence J
Δ Verge Edward
Vacant
30 Carmetti Gelesti
Mirto Mae Mrs ⊙
31 Willard av ends
32 Memmola Joseph
Zajicek F William
33 Mt Calvary Bapt Church
Kitchen Eugene
35 Earley Alexander
38 Woolridge Adelaide T Mrs
Wood Walter W
Yelinek Joseph
38 Alberghini Ettore
Heath David O
41Δ Giannetti Antonio ⊙
Longo Dominick
42 Guazzaloca G ⊙
43Δ Pauls & Russo roofers
44 Faricelli Albert J
48Δ Savini Frank ⊙
Gennari Ceasar
51 Fowler av begins
52 Creighton Robert E ⊙
53 DeMarco Giovanni ⊙
Δ DeMarco James R
58 Eggleston Russell A
62Δ Barchielli J B ⊙
66Δ Chamberlain A J ⊙
Morin R V
68 Nadeau S M Mrs
Vacant
70 Garner H C
Pompei Anthony

SECOND fr 839½ Westfield S to 88 Front (Incorrectly numbered)
2Δ Mittineague School
3 Church st crosses
5 Langton Everett F
6 Mittineague Cong Church
10Δ Fuller R M Mrs ⊙
30Δ Daly Edward J
32 O'Brien William J
34Δ Daly Richard E
36Δ VanWagner J B
43 LaPierre Alfred R
Δ Fredette Earl J
58Δ Rosa Stefano T ⊙
Δ Haggerty John J
48 Summit st crosses
— Vacant

SHEPARD fr 84 Ashley N to 5 Lyman (Right even)
16Δ Norris Frank A
17Δ Briggs Whiting A ⊙
18Δ Lamont J Cutler
22Δ Thompson C D ⊙
23Δ Geer Mary E Mrs ⊙
27 Lyman st begins

SHERIDAN AV fr 244 King's hwy NE to 89 Amostown rd
10Δ Hatch Grace E Mrs ⊙
11Δ Theobald Lawrence A ⊙
19Δ Powell John A ⊙
28Δ Verespy Albert J ⊙
29Δ Sault George F ⊙
34Δ Craven Thomas J ⊙
42Δ Burns William J ⊙
Δ Rainbow Nursery School
43Δ Whitney Joseph A

SIBLEY AV fr 2236 Westfield NW to 224 Dewey (Right odd)
6Δ Holmes George H ⊙
22 Vogel Phillip F ⊙
42 Breveleri Marfeso ⊙
51Δ Marquardt Mildred V Mrs ⊙
55 Locust st ends
66 Gouin J Lionel
70 Luce Harold M ⊙
84 Smrcha Charles ⊙
101Δ Vosburgh A J ⊙
114Δ White H R Mrs ⊙
Taylor Leonard F
137Δ Stetson Harold F ⊙
159Δ Martinelli J Mrs ⊙
198Δ Hopler William M ⊙
248Δ Hickey P J poultry ⊙
255 Pawcatuck Cemetery
256 Homer st begins

SIKES AV fr 2018 Westfield N and E to Dewey
131Δ Forbes Francis G ⊙
139Δ Strong A E ⊙
169 Bingham A F
171Δ Harris Leman R
185Δ Ferris Charles E
187 Henry Samuel J
199 Moore D S poultry ⊙

SILVER fr 1028 Westfield S to 142 Ashley av (Right even)
15Δ Salter A L ⊙
18Δ Simons J H ⊙
21Δ Barber Alfred W ⊙
27Δ Conger F M Mrs ⊙
30Δ Majka John P ⊙
31Δ Collins Joseph J ⊙
35 Audette Frank L ⊙
41 McGough Ada Mrs ⊙
42Δ Bussell Peter H ⊙
43 Vacant
51Δ Jensen Niels ⊙
58Δ Klee Anna P Mrs ⊙
61Δ MacDonald L P Mrs ⊙
64 Murray pl begins
67Δ Bigood John C ⊙
68Δ Briggs R L
Δ Shattuck Morton W ⊙
71Δ King Joseph R
77 Liberati Pietro ⊙
80Δ Rock Cyrus A ⊙
86 Brook pl begins
94 Biondi Joseph ⊙
107 Lyman st ends
116 Lyon Frank E ⊙
128 Noak Raymond J
136Δ Sullivan J J ⊙

SMITH AV fr 39 Ashley S (Right odd)
7 O'Brien John F ⊙
11Δ Plumstead C H ⊙
14Δ Buffam Harry A ⊙
19Δ Smith Clayton C ⊙
20Δ Freyenhagen Frank E ⊙
28Δ Cone Charles B ⊙

SMYRNA fr 147 Piper rd W to 276 Amostown rd (Right even) (Incorrectly numbered)
40 Amnotte Henry J ⊙
33 Kupas Stanley
17Δ Lamier A C ⊙

SOUTH BLVD fr 535 Westfield SE to 396 Park (Right even)
4Δ Griffin J F gasoline
8 Picard M M barber
12 Frank's Tydol Service
16Δ Hirsch Manule ⊙
32Δ Corcoran James C ⊙
34 High st begins
39 Porter C S Mrs ⊙
45Δ Gallagher M E ⊙
51 Knapik Stephen P ⊙
55 Baron Mary Mrs
57Δ Donovan Agnes G ⊙
59 Boulevard pl begins
62Δ Neway Upholstering Co
64Δ Govoni Robert A
65Δ Albro Herbert T ⊙
66Δ Govoni A baker
67Δ Dumont James J
68 Vacant store
70 Hampden st begins
71Δ Downie George M ⊙
77Δ Crowley E I Mrs nurse ⊙
82 Plateau av begins
83 Barlow A A ⊙
95 Mercury st begins
119Δ Dowling D Warren ⊙
125Δ McCulloch M L Mrs ⊙
131 Webster av begins
135Δ Ceckowski Walter V
Cooley Harry A ⊙
139Δ Paterson C Mrs ⊙
145Δ Boyd George R ⊙
151Δ Bishop Robert J ⊙
156 Hayden William H ⊙
157Δ Charlier S F ⊙

SOUTHWORTH fr 82 Riverdale W to 202 Elm (Right odd)
15Δ Simpson Alexander G
16Δ Vandenburg G painter ⊙
17Δ Clark William N
18Δ Paulides A N
22Δ Sweenor W E conf mfr ⊙
23 Vacant
26Δ Richards Harry H ⊙
31 Elmdale st ends
32Δ Brown Warren H ⊙
35Δ Gelly Earl T
36Δ Haynes E L ⊙
37Δ Powers John J
39Δ Norris Alma M ⊙
41Δ Melville James
45Δ Babb Charles W
47Δ Babb Lester A ⊙
49Δ Pomeroy J P ⊙
50Δ Gagne Arthur W
Whitman William T
51Δ French A M Mrs
52Δ MacRobbie William H
58Δ Evans Benjamin F ⊙
59 Hanover st ends
60 Evans Francis E
Δ Gleason Mary A
62 Reid James A ⊙
63 Granger Edward W
65Δ Breyette Wilfred
68Δ Hanscom Homer F ⊙
Δ Hanscom J V nurse
69Δ Coman John J
71Δ Gokey C H
74Δ Stoughton James C ⊙
76Δ Blair B M Mrs ⊙
82Δ FitzGerald James B ⊙
87 Lathrop st crosses
92 Novak Barnard W ⊙
94Δ McCarroll Ralph N
96Δ Cook W E Mrs ⊙
102Δ LaValley Joseph F ⊙
108Δ Kjoller Axel M ⊙
112Δ Dibble L R Mrs nurse
Δ Dibble Roy K
115Δ Junior High School
118 Carter Eugene W ⊙
124Δ McGarrett Andrew H ⊙
125Δ Reardon Richard G
131Δ Keohane M M Mrs drsmkr
Δ Keohane Timothy J ⊙
134Δ Bardwell E A ⊙
135Δ Haslam Ernest
Piper Francis K
138Δ Malley W J
142Δ Moultrop Harold A ⊙

SPRAGUE fr 682 Main SW to 741 Union (Right even)
5 Vacant
12Δ Catania John J
14 Berrilli James G
Montagna John B
16 Vacant
17 Rouleau Joseph
Markert Simon J
Δ Charoshersky A W
Garrity Thomas P
Jones Anna P
Tupay K Mrs
18Δ Hickson Samuel J
20 Frenier James
22 Fountain Harold C
24 Prairie Flora Mrs
26 Potter Mary A Mrs
27 Fortin E Mrs
Sanborn D F
28 Arena Joseph F
29 Hiter Walter H
Johnston F Mrs
30 Racette Wilfred J
32 Fountain Joseph F
34 Muscolo Domenic
Δ Muscolo T J Mrs ⊙
35 Day George B ⊙
Δ Loder Johnston
38 Paruszynski J J
Bara Joseph J
40 Fountain K J
Reyell Elmer W
41 Cabot M H
Eller Mary E Mrs
43 Benard Emile J
Gonthier O Mrs
44Δ Manchino A Mrs ⊙
Napolitan Carlo L
47 Battiston Domenic
Campbell George W
Cariste Lugil
Δ Saville C F Mrs
52 Staniljel Nicholas
Wheeler F M Mrs
54Δ Manarite A L Mrs
59 Galarneau H G
Δ Parisi John B ⊙
61Δ Russo John
Barbiro Carlo
62 Pugliano Frederick
Woloeyzn Florence Mrs
63 Dannals G R
Kysiel Alexander
64 Pettinato Clement
68 Sebela Rudolph ⊙
69 Horacek Joseph
Δ Vyskocil Mary E Mrs ⊙
72 Brackett A L
Clark Melton
74 Du Fresne E Mrs
Woodworth L A
75 Solitario John M
Δ Solitario Sabato ⊙
78 Balukonis J W
Bazinet E Mrs
79 Reilly A M
80 Forbes N T Mrs
Petrovsky J Jr

SPRING fr 384 Main W to 447 Union (Right even)
18Δ Smitchel Samuel J ⊙
Smith Frank W
19 Hill James N
21Δ Vaillant M B Mrs ⊙
24 Debasitis Leon ⊙
25Δ Gray Anna Mrs ⊙
28Δ Crombie Leroy D ⊙
31 Arakelian Arthur A ⊙
37 Ehrlich M garage
40Δ Perent Eugene M ⊙
Δ Donnelly Frank
41Δ Slowik Walter S ⊙
44Δ Ferranti Alfonso ⊙
47Δ Fogg Walter K ⊙
50Δ Wilmes George F ⊙
51 Woolley Ernest H ⊙
60Δ Nutter G Mrs ⊙
70Δ Lattinville Theophilus
71Δ Beauregard Emery W
73Δ Forsyth Marian E ⊙
80 Albany ends
84Δ MacPhail Adam S ⊙
85Δ Hedge & Matthels Co mach
88Δ Davis R N ⊙
89Δ Furaro Angelo ⊙

SUMMER fr 172 New Bridge N to 181 Bridge

SUMMIT fr 26 1st NE to 775 Westfield (Right even)
15 1st st ends
23 2d st crosses
49 Lafrance L E
Δ Whittemore C E
51 Parent William W
Peura Andrew
57Δ Dana Frank H
Δ Robinson H M nurse
Δ Willet Harry F
Δ Wyman George H
64Δ Meade Joseph W ⊙

Summit—continued
84 Meade W G & Son boiler setting

SUNNYSIDE fr 106 Lombra rd N to 100 Mt Pleasant av
1 Lombra rd ends
21△Raimondi E M Mrs ⊙
27 Grandview av crosses
31△Bernard Victoria Mrs ⊙
48△Cloutier George N Jr
53 Mt Pleasant av begins

SUNSET RD fr 126 Beverly Hills (Lower) E to 95 Beverly Hills (Upper)
— Beverly Hills (Lower) ends

SYLVAN fr 275 Park SE to Bliss (Right odd)
12△Salvatore T C
14△Smith Fred
18 Johnson Valdemar
20 Bishop Melvin W
24△Zenobi Modesto ⊙
27△Nichols Pattern Works
△Pioneer Mfg Co drop forging
33△Hayden Wire Works Inc
43 Vacant store
50 Bliss st ends

TALCOTT AV fr 1590 Westfield N to 60 Wistaria (Right odd) (Incorrectly numbered)
28△Durfee Byron N ⊙
34△Fales Robert S ⊙
40△Halstead H C ⊙
44△Conlin Frederick S ⊙
50△Foster L H Mrs
51△Chapin K B
53△White Charles N
55△Webster Francis R
56△Jones Marshall M ⊙
57△Brewer Rollin F
62△Aseltine Reed C ⊙
74△Webster Leon N ⊙

TRULL AV fr 80 Charles av SW to 2 Abbott av
— Abbott av begins

UNION fr 157 Park av SE to 526 Memorial av (Right even)
15△Swellie's Gulf Service
36△Johnson's Diner
39△Bousquet A Mrs
41 Desmarais Romeo J
Derby Joseph M
47△Stratton Dexter A
58 Plumb Ernest A
△Dufresne O Mrs
61△Vercelli A'phonse ⊙
Vercelli Jordan G
75△Chapman's Esso Service
91△Rogers R L gasoline
100△Springfield Martins Express trucking
△Wel.speak John J trucking
111 Cella John E ⊙
121 Prochazka H W
123 Stebbins Bert
△Williams F K ⊙
124△Orr Wallace E ⊙
127 O'Brien J J
129 Dorazio Joseph
134 Jones Harold E
136 Gough Joseph J
139△O'Connell Daniel J
Pohner Harry S
141△Stipek M V Mrs ⊙
144 Wade Sadie E
146 Pickett Jennie L Mrs
△Parent Clovis A
148 Wade Francis W
151 Bliss st crosses
164 Hagberg Roy W ⊙
△Windmill Grille
164r Bernard Fred A
165 Jennings B E Mrs ⊙
175△O'Meara Daniel ⊙
176 Vacant
185△Springer George A ⊙
194△Masi Augusto L ⊙
195△Girouard A J
197 Girouard A J grocer
201 Worcester st ends
211△Roloff's Garage
218 Ryan E R barber
Kantos C rest
235 Smereck Albert J
Langevin Edward J
Henderson Walter R
Ott Richard R
Benoit I Mrs
Choiniere Edmond
241 Vacant store
261 Allen M cafe
269 Fairview av ends
329 Irving st ends
346 Gilbert & Barker Mfg Co garage
391 Church st ends
— Old Union Street Cemetery

447 Spring st ends
455 Manderville George A
457△Marsh J W ⊙
483△Dalmolin Antonio ⊙
491 Day st crosses
502△New England Smelting Works Inc
503 Crystal Cafe
507△Thomas Albert S ⊙
Thomas John A
521 Vacant store
529 Thomas Said A ⊙
531 Graves George H
533△Thomas Bros grocers
534△O'Brien Coal Company Inc
541 Maynard Donald J
Benciveni Joseph V
Maynard Alexander J
Doe Ray
McCarthy Louis J
Sibrowski Paul
553 Hill st ends
559 Vacant store
564△Fitzgerald Coal Oil & Ice Co Inc
572 Adams & Ruxton Construction Co storehouse
573 Bozza J shoe repr
581△Dube Aurel J ⊙
583 Welch Peter
593△Ruggiera John ⊙
595 Avonti Edward J
603 Germano Marie Mrs ⊙
605 Potter A W
613 Mastroianni D ⊙
615 Mastroianni A D
623 Foley B L Mrs
Winters John
625△Penno A P contr
639 George st ends
667△Rosner William F
669 White Arthur
△Macomber E B Mrs
675 Young Joseph
Zerra Antonio
703△Parisi J A grocer
705 Albano Antonio
Augustino Daniel
△Parisi Joseph A ⊙
713 Dunnerumo John ⊙
722 Parisi Frank P
725 Valentino Anthony
728△Edson E F Co contrs supplies
730 Petroleum Supply Inc
730r△American Bitumuls Co road oils
731△Berrelli C Mrs ⊙
733 Williamson Claude
741 Sprague st ends
749 Vacant store
751 Lees Arthur F
△Martinat Wanda Mrs
△Russell Sherwood W
758 Chalfoux Edward
LeClair R R
Savage Irving I
758△Clark Oil Co gasoline
763 Cloutier R H Mrs
765△Bostwick H B Mrs ⊙
769△Margoles Louis J ⊙
771△Robinson Harold W
776△Barry Coal Co
781 Dunson Joseph
Moore John J
Self Roman D
783△Butler James R
Vacant
793 Merrick st ends
799 Vacant
807 Ackley Fred A
820△Barker R L Chemicals
835 Ortolani's Fuel & Ice Co
844 R and R Plastics
845 Russell st ends
851 Daigneault M E Mrs grocer ⊙
Vacant
861△Funaro C Mrs ⊙
869 Collari V grocer ⊙
884△Farnsworth Coal Company Inc
889 Zambelli Ferdinand
893 Union Cafe The
895 School st ends
919 B&A RR crosses
943 Bridge st crosses
953△Standard Abrasive Wheel Co
956 Arrisoni John
966△Clark Paint & Varnish Co Inc
979 New Bridge st crosses

UPPER CHURCH fr 779 Westfield W to 26 Healy
7△WSpfd Chamber of Commerce
△WSpfd Community YMCA
19△Taddia Joseph ⊙
23 Malaguti Robert
27△Porter William
29△Ridgeway George J ⊙
41 Norman Percy R ⊙
39△Steele G Chapin MD ⊙

45 2d st crosses
63 Hodge Helen L Mrs
△Joyce Austin E ⊙
65 Joyce Gordon F
69 Prospect st begins
75△Clement Philip M ⊙
86 West st ends
95 Healy st ends

VAN HORN fr 1537 Westfield SE to 266 Ashley (Right odd)
6△Taft Francis W ⊙
14△Streeter Albert A ⊙
17△Perrin Egerton P ⊙
20△Dynes Wesley M
△Fullam Ralph E ⊙
△Fullam Mary T Mrs
△Nash Charles T
23△Hatton Leon P
28△Waterman J F woodwkr ⊙
29△Comeau Eugene L ⊙
33△Blythe Herbert C ⊙
34△Osley Paul ⊙
38△Senecal Herbert E ⊙
39△Rogers Marjorie O Mrs ⊙
46△Hill Melvin I ⊙
47△Winterbottom G A
49△Whitten Lee A ⊙
50△Fleming J W ⊙
56△Lyons R J ⊙
59△Walker Raymond H ⊙
65△Cassady L V Mrs ⊙
68△Babcock G E Mrs ⊙
69△Little James R
76△Mudgett Robert M ⊙
77△Hitt Robert A ⊙
83△Roberts William J ⊙
84△Bradley Sheldon ⊙
85 Johnson st begins
100△Millane Patrick H ⊙
105△Sevey John C
108△Ludden Richard N
115△Nimmo Joseph ⊙
118△Viets H E Mrs ⊙
125△Mattson Albert T ⊙
128△Tays William J ⊙
135△Owen Dora I ⊙
138△Govoni A R ⊙
145△Gammie Alexander ⊙
148△Messer Gerald F ⊙
155△Carlson C R ⊙
155½ Ashley st ends
156 Harwich rd ends
165 Wieshofer Albert ⊙

VERDUGO fr 141 Morton NW bey Woodmont (Right odd)
49△Boardman John D
56△Meiers George R ⊙
59△Scannell Andrew J ⊙
65△Krohme Kurt R
73△Rubinwitch H ⊙
83△Fennessy J S Mrs ⊙
88△Burke Edward J ⊙
94△Kennedy Michael J
100△Andrews R V Mrs ⊙
Spawn H R Mrs nurse
144 Lancaster av ends
153△Westcott Warren Jr ⊙

WALL fr Piper E

WALNUT fr 560 Roger av E

WARREN fr 744 Riverside SW to 300 Elm (Right odd)
17△Hart Harry A ⊙
20△Blossom William A
22△Johnson Fred T
23△Lindsay Albert E ⊙
27△Swift R L
28 Komuki Peter J ⊙
29△Fox Hazel M
30△Franklin Albert L
33△Bergstrom Louis A
36△Fletcher Harry C ⊙
37△Bigg Clayton E
39△Duffy Helen G Mrs
43△Begley Dennis J ⊙
46△Daniels Leonard C ⊙
47△O'Brien Timothy J ⊙
52△Kelly A J ⊙
53△Youngberg A J ⊙
56△Beach Theodore M ⊙
57△Randall Frederick E ⊙
62△Babb Harry R ⊙
63△Kacko Jan ⊙
66△Coe Leslie F ⊙
74△Mosher Walter S ⊙
132△Adams R D
135△Brown David H ⊙

WATERVILLE LA fr Charles av SW to bey Abbott av
92 Friel Gregory L

WAYSIDE AV fr 1473 Riverdale E to Chicopee bridge (Right odd)
35 Hays J F painter
△Rousseau O auto body mfr
Boucher Armand U
54△Dorian Charles J C
56△Smith Clara P ⊙

57 Celuska F L ⊙
△Smith Edith L
65△Williams James A
74△Smith Dwight M ⊙
121 Kulik John A ⊙
123 O'Neil William F
170 Boucher J E ⊙
184△Boulia Andrew ⊙
204 Przybyla Frank
Przybyla Joseph ⊙
210 Ashley av ends
218 Silipiak Leon gen contr
Twardus Walter L ⊙

WEBSTER AV fr 131 S Boulevard NE (Right even)
16△Dixon Herbert ⊙
18△Estelle Arnold P ⊙
19△Swartz Fay V ⊙
23△Rose George E ⊙
29△Bruno Joel A ⊙

WEST fr 975 Westfield S to 86 Upper Church (Right odd)
4 Flynn James J ⊙
6 Gilmour J D Mrs
Coates Herman A
10△Wakem Paul S ⊙
16 Rigo Battista A ⊙
△Blush Julia E
22△Kleby Phillip L
△Riley Gertrude E ⊙
Sokolowski Leopold S
△Hooker William F
36 Grady M Mrs ⊙
44△Mauk Emile
△McDonnell T J
50△Rivers Harry J
52△Kieffer Adolph F

WESTERN AV fr 253 Park av SE to Bliss (Right even) —ft Surplus Property Disposal Center
23 Mayer Walter B ⊙
24△Clark Edward E
26△Cady Albert L
34△Howard Richard J ⊙
36△Milliken P B Mrs
44△O'Shea Donald D
60 Burhans Howard I
△Scannell George A ⊙

WESTFIELD fr 157 Elm W through Mittineague to Westfield Line (Right even) (Incorrectly numbered)
13△Rosenthal J tailor
15 DeVito G M shoe repr
23△Automotive Starter & Radio Service
Lanfair Electric Motor Works
33△Bordeaux Co printers
34△Dukes Diner
51△Whiteside M M Mrs
53△Sullivan D M Mrs
55 Royce ct begins
63 Garringer Albert
△McDonnold Linn D
76 Talbot Gerald L
Vacant
77 Hinckley A E Mrs ⊙
83 Forbes Gordon G
Wood Helen I ⊙
84 Vacant
92 Auld Earl L
Cicotte Joseph L
104△Leader Chevrolet Co Inc
121 Quinn W J Co warehouse
254 Moore Stella C Mrs
△Remillard R G
300 City View av begins
442△Hastings Paint Co Inc
469△Tilley Hiram J ⊙
486 Beverly ter begins
494△Bath R N Mrs ⊙
500△Aldrich M L Mrs ⊙
509△Kane Patrick A ⊙
524△Govoni Joseph ⊙
526 Boulevard begins
535 S Boulevard begins
559 Vacant store
561△Govoni J grocer
562 Vacant
572△Phelps Lewis W
573 Dubia John E
Tolomeo Antonio ⊙
574△Ferrell John L
581△Labbe P A roofer
584△Abbott L Perley ⊙
△Schaedlich Charles H
585△Savet's Market meat
589△Panagiotopoulos J A rest
598△Erickson James H ⊙
Marco Rose Mrs
601△Monroe D O Mrs beauty shop
△Monroe Marvin E ⊙
608△Mace C H MD ⊙
615△Barnfather D T Jr
△Barnfather M R Mrs beauty shop
△Barnfather D T ⊙

622△Crosier Watson A ⊙
632△Perry Arthur H ⊙
Smith Bert R
633 Kennedy James B ⊙
645△Clarann Flower Shop
646 Riley Ellen A ⊙
647△Donnelly W F ⊙
657△Fuller's Sunoco Service
668△Shepard Carrie K ⊙
671 Pleasant st begins
677△William's Pharmacy
680△Visconti J J MD
683 First National Stores Inc
687 Salari R shoe repr
689 Hodge H L Mrs
PO Sub Station No 1
698 Picard Marshall M
701 Morse Harold M
703△Warren Frank S ⊙
711 Keough M P tailor
718△Scannell G A dentist
722△Begley F M milk ⊙
730△Dutilly G M Mrs
734△Lewis Robert R ⊙
739△Harry & Roy's Auto Clinic
740 Kolisko Dan ⊙
Vacant
746 Vacant store
747 Hemlock st begins
758△Goodman Annie E ⊙
755 Summit st ends
776△Downey H A MD ⊙
779 Upper Church st begins
802 Cooper st begins
808 Brooks L I Mrs
814 Trudeau Henry W
816△Thellig William L
818△Savet Morris A
838△Hogan John E
839½ 2d st begins
850 Chestnut st begins
884△Chandler H K gasoline
910 Moberg Henry H
920 Moran E J Jr
△McCarthy Francis ⊙
940 Pine st begins
954△Langer E M MD
975 West st begins
976△Bruso George A
978 Gilbert Earle R
981△Tina's Confectionery
985 Colaseno F barber
989 Collins E F tavern
1002△Mahoney N J ⊙
1025△West Springfield Cleaners & Dyers
1029 Silver st begins
1065△Toomey E L funeral dir
1069△Toomey E L ⊙
1097△O'Connell Daniel P ⊙
1119△Custer B A Mrs ⊙
1132△Robinson A H elec eng ⊙
1144 Maple ter begins
1159△Carroll Edward J ⊙
1162△Roberts' Fine Foods grocers
1164△Roberts Rene J ⊙
Taylor James F
△Taylor Walter R
1183△Daley Charles F
1191△McCarthy M F ⊙
△McCarthy R C florist
1201 Billesino John J
Fois Berto F ⊙
1202 Cashin Sarah G ⊙
1233 McCarthy C A
1244 Quinn Leo L
1248△McCarron William E
Stamant John ⊙
1250△Stanton Michael J
1258△Stamant John Jr ⊙
1261 Vacant store
1282△Chapman Arthur L ⊙
1290 Anderoli Cesare ⊙
1300 Cedar av begins
1333△Hilltop Sales & Service
1338△Fire Station
1362△McGurk F A gasoline
1364 King's hwy ends
1367△Polverari Peter ⊙
1407△Lyons Package Store bev
1459 Dixon Edmond E ⊙
1468△O'Sullivan Michael J ⊙
1476△Hitchcock Alfred H ⊙
1482△Smith Carleton J ⊙
1483 Nelson st begins
1488△Merritt Mark S ⊙
1491△Hammill M J nurse
△Brennan John J ⊙
1492 Powers William T
1494△Paquette Joseph A ⊙
1495△Davis Arthur R ⊙
1502△Hebert A H Mrs ⊙
1504 Nelson Milton B
△Rowley Howard C
1506△Cogswell Frederick B ⊙
1507 Wilder ter begins
1521△Streeter Henry P
1526 Barnack W M ⊙
1531△Rogers M C
1532△Voyik William D ⊙
1536△Bennett Keith G ⊙
1537 VanHorn st begins,
1538 Woodmont st begins
1552△Bowles E D Mrs ⊙

Westfield—continued
1557 △Baravalia W W ●
1560 △Beltrum J R ●
1568 Kennedy J E
△O'Brien James W ●
1574 △Powers LeRoy K ●
1585 Harwich rd begins
1586 △Blaisdell S E Mrs ●
1590 Talcott av begins
1598 △Flick Fred A ●
1608 △Hunt E T ●
1626 Davis Joseph J
Kosiorek W florist ●
1629 Churchill rd begins
1649 △Dalton Jack I ●
1650 △Barnes Frank E ●
1659 △Franklin Robert M
1662 △Cunningham B L Mrs ●
1669 △Sleight Dorothy R ●
1682 △Fuller Lee E
1700 Lancaster av begins
1702 △Parent J Henry ●
1711 △Aschenbach A M Mrs ●
1726 Brookline av begins
1730 Berry Herbert A
△Phillips Frank A ●
1740 △Blanchard N E ●
1746 Ely av begins
1784 △Lynch Timothy E ●
1785 Altamont av begins
1790 △Aldrich Albert G ●
1798 Belmont av begins
1806 Bates Frank I ●
△Lunsford Burgess R
1872 △Sibley Rachel M ●
1880 Rogers av begins
1885 △Briggs M E
1892 △Banister William B ●
1903 Vacant
1907 Laurel rd begins
1918 Northwood av begins
1955 Meadowbrook av begins
1967 △Tatham School
1972 Wolcott av begins
1975 Poplar av begins
1996 △Wilson William J
1998 △Casey Frank L ●
2000 Greystone av begins
2019 △Hillman Ida E
△Merola Nicholas P ●
2032 Hubbard O H ●
2039 △Moran Guy E ●
2042 △Oatman Floyd A ●
2049 Cromwell av begins
2063 Lidertwood J S Mrs
2082 Ohio av begins
2086 △Hunter W Gordon ●
2093 △Leighton Harold C ●
2112 Mt View rd begins
2132 △Renner Hannah Mrs
△Stewart Richard B ●
2133 △Bates Joseph D ●
2146 △Parks Robert L ●
2159 Hillcrest av begins
2160 Beverly Hills (lower) begins
2165 △Duggan S P Mrs ●
2170 △Arnold Roy F ●
2223 △Mevo V grocer ●
2225 Hathorn av begins
2233 DelNero F Mrs ●
Maiuri A J
2236 Sibley av begins
2249 △Dimond H V
2250 △Abraham S T ●
Abraham S P
Borowsky F F
Carlson C Rudolph
2255 McNulty M F ●
2261 △Osterhoudt E P ●
2275 △Roberts Edwin H ●
2284 △Hoar John J
△Jacques Leo P T ●
△Morrissey William B
2287 Aldrich A O Mrs nurse
Jacques Myron E
2298 Vacant store
2297 Gaskill av begins
2300 Locust st begins
2301 △Morgan G B Mrs nurse ●
2306 Daniels Ronald E
2311 B&A RR crosses
2331 Charles av begins
2336 △Sibley B M poultry ●
2355 △Buber Anthony W ●
Vacant
2355r Lincoln Kenneth G
Shipway Leslie
Lackett Charles
Peterson O H
2363 Grant Edward M
2383 △Grigitis Ignace ●
△Sunny Brook Filling Station
2383r Dempsey George
2463 B&A RR crosses
2482 Maris Alfred ●
2486 △Maris Augustus ●
2500 Dewey st begins
2610 △McClintock E H ●
2618 Sikes av begins
2626 Harris Clifford P
Vacant
2603 Davis Henry S
△Korniotes Thomas ●
Vacant store

WHITNEY AV fr 2058 Riverdale W and NW to Holyoke line
25 △Fessia Joseph ●
△Fessia James S
48 Pilat John
52 Highland av begins
89 △Cain E F ●
105 Cain J J ●
107 △Cain F J ●

WILDER TER fr 1507 Westfield SE to 27 Johnson (Right odd)
2 △Parker Edward P
3 △O'Connor D W
14 △Hulse Nelson E ●
17 △Lewis Enos B ●
18 △Wood Sumner E ●
19 △Fay Alfred L
20 △Calderwood L J
24 △Cogswell Lloyd B ●
27 △Burke Howard F ●
33 △Griswold W M ●
36 △Walrath Edgar K ●
39 △Todd George L ●
40 △Desnoyers Emery G ●
43 △Murtough James M ●
46 △Lyons Elizabeth M ●
47 △Sargent Lewis T ●
50 △Tabor Howard E ●
53 △Barbeau W J ●
57 △Mahoney Howard F ●
60 △McGurk Frank A ●
63 △Murtaugh E C ●
67 △Dutchburn Charles L ●
70 △Tibbetts George F ●
73 △Furillo M Paul ●
76 △Cizek Robert W ●
77 △Davis D Elmer ●
80 △Bozenhard R W ●
81 △Sargent Shaw D ●
△Underwriters Laboratories Inc
87 △Hauck Conrad J ●

WILDER TER EXT fr 26 Johnson SE and E to 234 Ashley
103 △Caldwell W F ●
110 △Demond Arthur E ●
117 △Godin Arthur J ●
118 △Poehlman Walter M ●
121 △Payette Arthur J ●
122 △Faulstich F H ●
131 △MacKusick Allen A ●
132 △Lynch Edmund J ●
135 △Kelly James J ●
142 △Macomber James F ●
145 △Hansen Arthur ●
152 △Hartwell Earle D ●
153 △Wood Bemis P ●
157 △Allen Leon A ●
158 △Stevens Ernest H ●
163 △Hawkes Franklin P ●

168 △Bragg Frederick P ●

WILFRED fr 117 Labelle S (Right odd)
15 △Charpentier A H ●
Korpac Katherine Mrs ●

WILLARD AV fr 16 Crossett av N to 31 School (Right odd)
2 Crossett av ends
3 Clifford Harold P
△Russo Luca ●
9 △Walker Edward ●
16 △Nacnid Vincent ●

WILLIAM fr 100 Labelle N (Right even)
8 Nevers William J ●
38 △Normand Adjutor J ●

WILLOW fr Connecticut av N to Massasoit av
8 Cieboter Julia R Mrs ●
50 Massasoit av ends

WINDSOR fr 1058 Memorial av NW to 237 Cold Spring av (Right odd)
20 △Ragazzini A L
Ragazzini Aldo D ●
23 Canadi Emma V Mrs
24 △Balboni Anthony ●
Gruppioni Alexander
25 Ghedi Fred
28 △Sonsini E trucking ●
30 △Bertolucci Joseph
Synlec Andrew
33 Dario Egidio L ●
43 △Bertolino G Mrs ●
Vacant
44 △Passerini B baker ●
62 △Baker Timothy
64 McShane T G garage
164 △Gamelli Alphonse ●
172 △Cassello Paul ●
178 Vacant
181 △Marra Antonio ●
184 △LaFleche H L
185 △Supernor Allen E
188 △Messer Harold T ●
191 Murphy Patrick J ●
194 △Gamelli Alphonse Jr ●
195 △Barufaldi Alphonse
198 Argiro Pasquale ●
201 △Mihalski John ●
205 △Bellany J P Mrs ●
211 Fass James ●
215 Alpino Antonio ●

WISTARIA fr 132 Lancaster av SE to 49 Woodmont (Right odd)
33 △Hall Chester R ●
51 △McIntire Walter D ●
55 △Dudley Charles M ●
60 Talcott av ends
63 △Demyttenaere M E ●
73 △Smith Robert B
79 △Burckard C C ●
85 Adams F F ●
90 △Bike Alexander T ●

WITCH PATH fr 702 Elm NE to 312 Riverdale (Right odd)
43 △Allen Carter L
△Hayes William V
△Kramer Carl A
Sheldon Robert I
△Sumrall Harry T
47 Beck James F
57 △Melville George C
61 △Fenton William H ●
69 △Minor George A

WOLCOTT AV fr 1972 Westfield N
16 △Cummings Martin J ●
53 △Ellis W Walter ●
71 △Ferriter John J ●
181 △Nye George E

WOODMONT fr 1538 Westfield N bey Verdugo (Right odd)
6 △Beauvais Edward O ●
12 △Mattson Arthur E
15 △Bowler Marion
△Tirrell Oscar L ●
16 △Beckwith John N ●
22 Granger pl begins
23 △Sheehan M C Mrs ●
26 △Knight Frank R
27 △Burke Harry E ●
32 △Chandler H S builder ●
33 △Jorey C T radio repr
37 Vacant
39 △Morley Donald A
43 △Percival A W ●
44 △Burr Walter E ●
47 △Kirby Mary E Mrs
49 Wistaria st ends
53 △Shaw Thomas F ●
58 △Spaulding K E ●
59 △Shaw Herbert ●
64 △Mellen Lulu M Mrs ●
69 Richardson Mary E ●
70 △Soule C H plumber ●
77 Vacant
78 △Hennessey E D ●
79 △Burlingame J A ●
82 △Hubbell Harry C ●
85 △Anable Gilbert L ●
86 △Sheldon Arthur M ●
91 △Albrecht Hans ●
95 △Maloney Martin W ●
101 △Stringham Charles T ●
102 △Robbins James W ●
107 △Labbe Paul A ●
110 △Phelps Henry T ●
118 △Musante Victor E ●
119 △Brackett Adrien W ●
123 △Carter Harry ●
135 Verdugo st crosses
136 △Marshall Henry F ●
144 △Nagler Frank ●
145 △Shonbeck C S painter ●
148 △Babcock Kenneth P ●
151 △West Albert H
155 △Lindholm Ole L H ●
163 △Goddard Clarence E ●
169 △Maloni Anthony ●
170 △Lord E J builder
△Pepyne Frances C Mrs
176 △Chalmers John F ●
179 △McGuire John D ●
188 △Matchett Ernest D ●
194 △Creighton Charles M ●
201 △Nims Charles A ●
209 △St Martin Armand L ●

WORCESTER fr 144 Main W to 201 Union (Right even)
15 Guest Allan W ●
16 △Easton Mabel F
21 △Engle M E Mrs ●
22 △Roberts Percy W ●
27 △Martone A F Mrs
28 △Tetreault Joseph B ●
31 △Cremonti Vincenzo
△Buck Mary C Mrs
32 △Burlingham Gaylord ●
35 △Giguere Arthur J ●
37 △Lorizo Edmund
39 △Scully Nathan S ●
42 △Colbert Thomas E ●
47 △Cocchi Caruso ●
49 △Clouter Raymond
50 △Collins Milton J ●
51 Kabarsky Valentina
53 △Larivee Marvin V
55 MacEachern J J
57 Yelinek Joseph L
58 Casey Mary A Mrs ●
60 Vacant
63 Bousquet A R
Bressette L M Mrs
△DeFilippi John J
△Marotte Norman W
64 △Norris Willie E
67 △Bergeron G Mrs drsmkr
66 △Todt George A ●
DeChristopher Thomas
△Yelinek A Mrs
△Zucchini Lelio V
71 Carmody W G
72 △Street John B ●
73 △Dudley Roy H
79 △Wells Nelson H ●
Wells Herbert M
81 Kramer George T
83 McNamara T W ●
82r Vacant
86 △Seymour Fred
88 △Hawthorne Rufus ●
89 Fleming William F
△Klauber Barney B Jr
Traska Joseph F
△Campbell Archibald E
94 △Moore William S ●

WORTHEN fr 269 Elm W (Right even)
15 △Sparrow R W ●
16 △Root Mabel Mrs
Barrett M C Mrs
Conley E B Mrs
Shirley Walter
19 △Sanders K E painter ●
22 △Gumlaw Philip A
Greene Charles F
Burns Joseph H
23 △Raymond Amos E ●
29 △Shea John J ●
32 △Chapman George A ●
35 △Robinson R C ●
36 △Shipple Leland A
△Wolcott N M Mrs ●
39 △Holland Hervey C ●
42 △Hartwell C F Mrs ●
45 △Johnson William V ●
47 △Kozlowski S B Mrs
48 △Sanderson Arthur N ●
49 △Pierson Henry B
△Pierson L J nurse
52 △McMahon M A Mrs ●
53 △Kennedy Thomas J ●
57 △Whitney Sarah R ●
58 △Hanna Eva P Mrs ●
62 Hibbard Joseph A ●
63 Beasley Fred C ●
68 △Cross Ida M ●

WORTHY AV fr 18 Plateau av W to 79 Pleasant (Right even)
4 △Pope Raymond G ●
△Pope Raymore E drsmkr
10 △Rice Oliver H ●
16 △Hodge Raymond C ●
24 △Mendon Mabel W Mrs ●
28 Lindahl Emil W ●
29 △Haynes Elizabeth W Mrs ●
34 △Bourke Albert G
35 △Leitch W F painter ●
46 △Morgan Harry L ●
48 △Walters Charles B
52 △Stephenson E F ●
60 △Brown Fred W ●
70 △Payer Charles P ●
76 △Randall Albert D ●
96 △Harring Harry R ●
104 △Crean Francis L ●
108 Pleasant st ends

YORK fr 1486 Memorial av N to 402 Cold Spring av
—△New England Metal Stamping
15 Boober Newell E
18 △Poehlmann G J ●
23 Greene Ralph A ●
28 △Ferranti Quinto ●
29 Bregoli John
△Scarfo John ●
Yon C Elrick
41 △Yuskalis Lottie S Mrs ●
49 Cena John ●
52 Pagella Horace
51 △Burger Gabriel ●
61 Woodworth H T ●
62 △Testoni Peter ●
63 Ostrowski S W
64 △Fagnani S Mrs
67 △Bruni J L plumber ●
72 Newra A Mrs ●
74 △McCarthy L H Mrs
77 Navone Mario ●
83 △Fossa Frank ●
84 Moren Oscar H
86 △Malaguti Alfonso ●
94 △Beger John H
96 Gulnis John ●

THE PRICE & LEE CO.
PUBLISHERS OF DIRECTORIES
OF OVER ONE HUNDRED CITIES AND TOWNS

Reference Advertising

●

Advertising—that is perpetual in mediums that have a permanent value.

Advertising—that protects and supplements all other forms of advertising that create desire.

Advertising—that directs the buyer when the need is imperative after the desire has been created.

Advertising—that by its permanence establishes confidence and stability

Advertising—by which tomorrow's success is built on today's action.

●

Your City Directory is one of these mediums

●

The Price & Lee Company

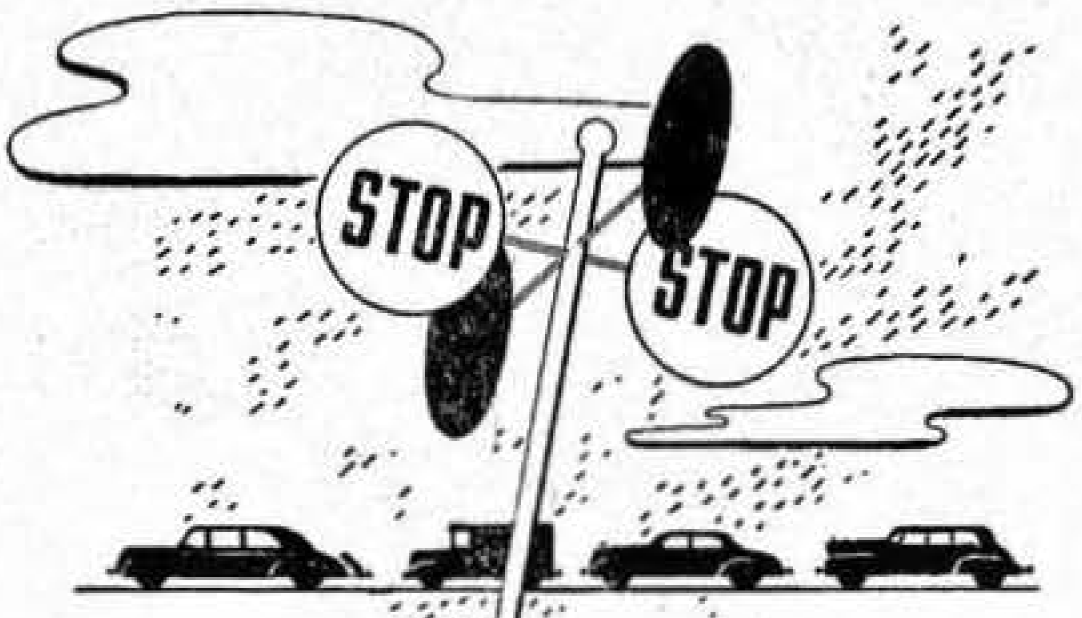

STOP OR GO!

Red means Stop—Green means Go. Your ad in the Directory is the Green signal to Go—and the results will be a Green light all along the way.

DIRECTORY
Advertising
PAYS DIVIDENDS

High Hurdles. . . .

In business as well as in sports there are High Hurdles to overcome. Your ad in the Directory, where multitudes will see it, will help to overcome many of the business hurdles.

use

DIRECTORY

Advertising

LONGMEADOW DIRECTORY

CONTENTS

Alphabetical Directory 997
Associations, Clubs and Societies 995
Cemeteries 995
Churches 995
Classified Directory 995
Governmental Directory 993
Libraries 993
Map ..... Inside Back Cover
Police Department 993
School Department 993
Schools, Colleges and Academies 996
Street Directory 992
Town Officers 993

LONGMEADOW STREET DIRECTORY

Albemarle Rd fr 364 Maple rd N to Barclay
Allen Pl fr 64 Warren ter N
Allen Rd fr 31 Englewood rd N
Arlington Rd fr 35 Emerson rd S
Barclay fr 24 Ferncroft E to 15 Albemarle rd
Bark Haul Rd fr 1234 Longmeadow W and N then W to Emerson rd
Barrington Rd fr 1588 Longmeadow W bey Chestnut
Belleclaire Av fr 455 Longmeadow E to 20 Rosemore
Bellevue Av fr 1669 Longmeadow E to State line
Benedict Ter fr 165 Longmeadow E to 134 Laurel
Berwick Rd fr 54 Franklin rd W
Berwick Ter fr 69 Berwick rd SE to 88 Lincoln rd
Birchwood Av fr 117 South Park av E to 110 Laurel
Birnie Rd fr 948 Longmeadow SW and W to Emerson rd
Bliss Rd fr 485 Longmeadow E to Williams
Booth fr 1715 Longmeadow E to State line
Brewster's La fr Riverdale rd E to Howe av
Brittany Rd fr 102 Normandy rd E to 370 Park dr
Brookside Dr fr 125 Mill rd S
Burbank Rd fr 327 Converse S to 412 Bliss rd
Chandler Av fr 770 Longmeadow W
Chatham Rd fr 30 Dover rd SE to 28 Harwich rd
Chestnut Rd fr 157 Barrington rd S to 140 Meadow rd
Circle Rd fr 94 Lincoln Park W
Clairmont fr 29 Western dr S and fr N of Hillcrest av S to 56 do
Colony Rd continuation of Colony rd fr North of Greenwich rd S and E then N to 255 Park dr (Spfd)
Cotton Pl fr 829 Longmeadow E
Converse fr 215 Longmeadow E to Dwight rd
Cooley Dr fr 428 Longmeadow E
Crescent Rd fr 990 Longmeadow W and S returning to 1040 do
Crest Av fr 74 Mill rd N
Cross fr 91 Westmoreland av S to 104 Hopkins pl
Dartmouth Rd fr 670 Laurel E bey Falmouth rd
Dover Rd fr 53 Laurel E and S to 206 Converse
Durham Rd fr 189 Ellington rd S to 192 Farmington rd
Dwight Rd fr Williams NW and NE to town line
East Greenwich Rd fr 256 Park dr E to 540 do
Edgemont Pl fr Edgewood ter W
Edgewood Av fr 390 Longmeadow W to 133 Riverview av
Edgewood Ter fr 388 Bliss rd N
Edson fr 123 Converse S
Ellington fr 265 Longmeadow E to 240 Laurel
Ellington Rd fr 241 Laurel E to 100 Eton rd
Elm Av fr State line W to 1679 Longmeadow
Elmwood Av fr 24 Allen pl W to 41 Riverview av
Ely Rd fr 682 Longmeadow W to Emerson rd
Emerson Rd fr 483 Longmeadow W and S to 500 Meadow rd
Englewood Rd fr 200 Longmeadow W
Eton Rd fr 162 Colony rd S to 260 Farmington rd
Fairfield Ter fr 145 Bliss rd S to 158 Greenacre av
Fairmont fr 67½ Ellington S to 61 Farmington av
Fairview fr 159 Lawnwood av SW and fr Massachusetts av SW to 5 Sunset la
Falmouth Rd fr 63 Dartmouth rd S to 174 William
Farmington Av fr 299 Longmeadow E to 272 Laurel
Farmington Rd fr 273 Laurel E to 100 Burbank rd
Fenwood Rd fr 410 Maple rd N
Ferncroft fr 300 Maple rd S bey Franklin ter
Fernleaf Av fr 55 Longmeadow E to 38 South Park av
Field Rd fr 114 Longmeadow W
Forest Glen Rd fr 9 Longmeadow at Springfield line E to Laurel
Francroft fr Maple rd S bey Franklin ter
Franklin Rd fr 252 Maple rd N bey Berwick rd
Franklin Ter fr 51 Franklin rd E and S to Ferncroft
Glenwood Circle fr 166 Edgewood av N and W to 93 Riverview av
Greenacre Av fr 575 Longmeadow E to 560 Laurel
Greenwich Rd fr 35 Laurel E to 226 Park dr
Harwich Rd fr 129 Laurel E to 130 Dover rd
Hawthorn fr 193 Bliss rd S to 198 Greenacre av
Hazardville Rd fr Shaker rd S to 500 Maple rd
Hazelwood Av fr 93 South Park av E to 82 Laurel
Herbert fr 113 Meadow rd S to 94 Massachusetts av
Highland fr 63 Converse S
Hillcrest Av fr 42 Field rd W to 163 do
Hillside Ter fr 1363 Longmeadow E to 66 Lincoln pk
Homecrest fr 93 Converse S
Homestead Blvd fr 1596 Longmeadow W
Hopkins Pl fr 535 Longmeadow E bey Osceola la
Kingsbury La fr 1444 Longmeadow W
Laurel fr 165 Forest Glen rd S to 85 Shaker rd
Lawnwood Av fr 1644 Longmeadow n State line W to 1 Fairview
Lewellyn fr 43 Roseland ter SW to 48 Hazelwood av and fr 47 Birchwood av SW to 66 Converse
Lewellyn Pl fr 65 Hazelwood av N to 64 Birchwood av
Lexington Rd fr 95 Emerson rd S
Lincoln Park fr 1371 Longmeadow E and S to 82 Maple rd
Lincoln Rd fr 110 Lincoln Park E to 44 Franklin rd
Longfellow Dr fr 851 Longmeadow E
Longmeadow fr Springfield line S to State line
Longview Dr fr 1086 Longmeadow W then S to 1226 do
Lorenz fr 177 Westmoreland av S to 15 Bliss rd
Lynnwood Dr fr 371 Bliss rd S
Main fr Park dr NW to Laurel
Maple Rd fr 1421 Longmeadow E to East Longmeadow line
Maple Ter fr 260 Maple rd N to 23 Franklin ter
Massachusetts Av fr 1678 Longmeadow W to 41 Fairview
Meadow Rd fr 1604 Longmeadow W bey Emerson rd
Meadowbrook Rd fr 332 Longmeadow W to 159 Warren ter
Merritt fr 35 Clark SE to Woodbridge av
Mill Rd fr 1021 Longmeadow E to Shaker rd
Natanis Path fr 655 Laurel E
Nevins Av fr 1479 Longmeadow E
Normandy Rd fr 41 E Greenwich rd S to 1 Brittany rd
Norway fr 135 Maple rd S to 106 Nevins av
Osceola La fr 301 Hopkins pl S
Overbrook La fr 159 Overbrook rd W
Overbrook Rd fr NW of Woodsley rd SE bey do
Oxford Rd fr 237 Ellington rd S bey Farmington av
Park Dr fr Springfield line E and S to 390 Converse
Parkside fr 131 Williams SE and NE to 281 do
Pine Lawn Rd fr Barrington rd S to 90 Meadow rd
Pleasantview Av fr 146 Longmeadow W
Pondside Rd fr Emerson rd S
Prescott Pl fr 103 Elmwood av S to 160 Warren ter
Ridgeway Cir fr 1550 Longmeadow W and SW to 38 Barrington rd
Riverview Av fr N of Elmwood av S bey Edgewood av
Roseland Ter fr 53 South Park av E to 48 Laurel
Rosemore fr 137 Westmoreland av N to 172 Bliss rd
Rowe Rd fr Shaker rd E to E Longmeadow line
Rugby Rd fr 198 Colony rd S to 294 Converse
Russell Rd fr 63 Englewood dr SE
Severn Pl fr 120 Western dr SW to 110 Hillcrest av
Shaker Rd fr 175 Williams S bey Maple rd to Enfield line
South Av fr 1720 Longmeadow W
South Park Av fr 83 Forest Glen rd S to 16 and 26 Benedict ter
South Park Pl fr 37 Hazelwood av S to 36 Birchwood av
South Park Ter a section on the east side of Longmeadow n Springfield line
Stirling fr 73 Western dr N to 92 Hillcrest av
Summit Av fr 1176 Longmeadow W to 135 Longview dr
Sunset La fr Conn State line W to Mass State line
Sylvan Pl fr 71 Longview dr S to 30 Summit av
Tecumseh Dr fr 281 Hopkins pl S
Thompsonville Rd fr Shaker rd bey Mill rd S to Enfield line
Villa fr 33 Converse S
Ward fr 748 Longmeadow W
Warren Ter fr 314 Longmeadow W to 150 Meadowbrook rd
Warwick fr 101 Western dr S and fr N of Hillcrest av S to 118 do
Wendover Rd fr 121 Colony rd E to 235 do
Wenonah Pl fr 117 Greenacre av S to 116 Wenonah rd
Wenonah Rd fr W of Wenonah pl E and N to 171 Greenacre av
Western Dr fr 10 Longmeadow at Springfield line W
Westmoreland Av fr 429 Longmeadow E to 340 Laurel
Williams fr 745 Longmeadow at Cong Church E bey Laurel
Windsor Pl fr 68 Pleasantville av N bey 24 Hillcrest av
Woodlawn Pl fr 109 Longmeadow n Springfield line E to 68 South Park av
Woodmont Rd fr Lincoln Park N to 90 Berwick rd
Woodsley Rd fr 165 Shaker rd E to 134 Overbrook rd
Woolworth fr 337 Bliss rd opp Edgewood ter S

LONGMEADOW GOVERNMENTAL DIRECTORY

TOWN HALL 20 WILLIAMS

TOWN OFFICERS.

Clerk, Treasurer and Tax Collector—Frank E. Smith.

Selectmen, Board of Health, Board of Survey, and Fence Viewers— Edwin S. Munson, Everett L. Stanley, John G. Maxfield.

Board of Public Welfare—Frederick C. Ober, Ethel M. Dawes, Richard S. Woodbury.

Burial Agent and Agent Board of Health—Frank E. Smith.

Assessors—Herbert G. Cronk, William J. Wilson, Frederick A. Kenneth.

Constables—John H. Gamble, George A. Yarsley, Jr.

Building Dept.—Herbert G. Cronk, Supt, Alvin G. Holmes, Wiring Inspector; William J. Hyland, Plumbing Inspector.

Weighers, Surveyors of Wood and Bark Measures of Grain etc.—Robert F. Emerson, Harry I. Steele.

Board of Appeals (Zoning By-Laws)—Robert N. Ingersoll, John E. DeMeyer, Wm. C. Leete, Alexander G. Medlicott, Corydon K. Litchard.

Board of Appeals (Building By-Laws)—Wm. C. Leete, Alexander G. Medlicott, Robert N. Ingersoll.

Water and Sewer Commissioners—Charles E. Stryker, Horace A. Phelps, Herbert N. Porter.

Park Commissioners—E. L. Wright, Walter B. Gerould, H. W. Abiondi, Sheldon B. Brooks.

Registrars—Seymour A. Spencer, James M. Quinn, Bernard T. Murray, Frank E. Smith.

Justices of the Peace—See Classified Directory.

Planning Board—Robert N. Ingersoll, John F. Jennings, Alexander G. Medlicott, Bernard F. Graves, John E. DeMeyer.

Auditor—Joseph C. Cooper.

Tree Warden—Gottlieb A. Baer.

Game Warden—Alvin G. Holmes.

Forest Warden—Robert G. Breck.

Chief Fire Dept.—Robert Breck.

Fire Engineers—Robert G. Breck, Stanley King, William J. Quinn.

Field Drivers—Ralph C. Allen, Allen B. Pomeroy.

School Committee—Clement C. Smith, Chairman; Mrs. Margaret J. Cook, Elmer E. Silver, Jr.

Town Solicitor—John D. Kaps.

Appropriation Committee—Frank S. Hatch, Magnus F. Peterson, Edward L. Stoughton, James A. Falconer, N. Saxton Eveleth.

POLICE DEPARTMENT.

20 Williams.

Chief—George A. Yarsley, Jr.

Lieut.—John H. Gamble.

Sergeant Gordon S. Allen.

Five regular Police.

Four Special School Police.

Eight Special Officers.

SCHOOL DEPARTMENT.

School Committee—Clement C. Smith, Chairman; Mrs. Margaret J. Cook, Elmer E. Silver, Jr.; Supt., Edward I. Erickson, office Junior High School.

Schools Location and Principals.

Junior High School—825 Longmeadow. Edward I. Erickson.

Center School—831 Longmeadow. Florence J. Hicks.

Converse St. School—139 Converse. Mrs. Caroline A. Greenwood.

Norway St. School—32 Norway. Bessie E. Langdon.

Supervisor of Music—Lenora Dougan.

Supervisor of Drawing—Marjorie Dickinson.

Secretary of Supt.—Dorothy E. Parnell.

School Nurse—Signe L. Polson.

School Physician—Dr. Harry L. Roberts.

School Dentist—Dr. Thomas N. Lanigan.

LIBRARY.

Richard Salter Storrs Library—697 Longmeadow. Pres., Frank S. Hatch; Vice Pres., Robert S. Kneeland; Clerk and Treas., N. Saxton Eveleth; Auditor, Louis E. Combs; Librarian, Ruth E. Oldfield.

Common Sense

About City Directory Circulation

The true value of advertising circulation is *circulation consulted.*

To be exact by actual survey in twenty-four average American cities by actual count each city directory averaged three and one-half consultations for each business day.

To be conservative we will eliminate the sixty Sundays and Holidays when no tests were made.

For every thousand directories sold there will be an average of three and one-half daily consultations for each book for *three hundred and five days,* therefore—

1000 x 3½ x 305 =

1,067,500

Consultations or

Circulation Consulted

HAMPDEN SAVINGS BANK
INC. 1852
1665 MAIN STREET
STABILITY - SERVICE
INTEREST BEGINS FROM THE 15th OF EACH MONY
BEGIN SAVING NOW

LONGMEADOW CLASSIFIED DIRECTORY

Rapid Contacts for Sales and Service

Copyright 1945 by The Price & Lee Co.

The Classification of Headings is made in accordance with a Standard List adopted by the Association of North American Directory Publishers, to secure uniformity in all Directories, and to promote convenience of reference. The * denotes headings inserted by special contract or reference to general headings.

Amusements—Places of

Longmeadow Baseball Grounds 122 Williams
Turner Park Williams

Associations Clubs and Societies

(Every effort has been made to have this list as complete as possible. If you know of any organization that should appear under this classification notify us, giving name, number if any, time and place of meeting and the secretary's name and address.)

American Legion Albert T Wood Post No 175—Meets last Wed 417 Longmeadow Adjutant Charles E Bailey Jr 86 Lincoln rd

Altenese Club—Meets every 2 Months Pres Emidio Spagna 145 Commonwealth av Spfd

Longmeadow Community Players—Meets 2d Mon 735 Longmeadow Sec Mrs Marjorie King

Longmeadow Country Club—Meets annually in Dec Shaker rd Sec Donald M Macauley 51 Reneclau Spfd

Longmeadow Historical Society—Meets annually in Oct rear 699 Longmeadow
Longmeadow. Mens Club—Meets 2d Tues 735 Longmeadow Sec Ralph A Stout 211 Hopkins pl

Longmeadow Womans Club—Meets semi monthly Oct to May 735 Longmeadow Sec Mrs Herman L Carlisle 33 Farmington av

Masonic—
  Eastern Star—Meets 1st and 3d Mon 735 Longmeadow Sec Mrs Blanche L Pearson 41 Longmeadow
Parent-Teachers Assns—
  Junior High School—Meets 2d Wed Oct to May 815 Longmeadow Sec Mrs Robert R Emerson 15 Durham rd
  Converse Street School—139 Converse
  Norway School—Meets 3d Tues 32 Norway Sec Mrs Catherine E Bright 18 Bellevue av
St Mary's Guild—Meets 1st Wed 735 Longmeadow Sec Mrs Maurice F Shea 45 Lincoln pk

Automobile Garages

Longmeadow Garage 469 Longmeadow

Automobile Repairing

Meadowview Garage 410 Longmeadow

Bakers—Retail

Storer's Mrs Food Shop 153-155 Longmeadow

Barbers

Longmeadow Barber Shop 16 Bliss rd

Beauty Shops

Beauty Studio The 398 Longmeadow
Longmeadow Beauty Salon 151 Longmeadow

Beverages—Retail

Affhauser Edward 402 Longmeadow

Buildings—Office and Public

Town hall 20 Williams

***Carpenters Contractors and Builders**

(See Contractors)

Cemeteries

Longmeadow Cemetery 25 Williams

Christian Science Practitioners

Furrows Nettie I 112 Bliss rd

Churches

Christian Science—
  First Church of Christ Scientist 539 Longmeadow
Congregational—
  First Church of Christ—763 Longmeadow Pastor Rev Eugene M Bushong 777 Longmeadow
Episcopal—
  St Andrews—329 Longmeadow Rector Rev Hadley B Williams 15 S Park av
Roman Catholic—
  St Mary's—489 Longmeadow

Cigar Mfrs

Blokland Fred J 435 Bliss rd

***Clergymen**

(See Churches)

Clock Repairers

Hart William C 891 Longmeadow

Clothing Dealers

Shepard Celia A Mrs (women's) 115 Westmoreland av
Taylor Gertrude R Mrs (used) 166 Greenacre av

***Clubs**

(See Associations Clubs and Societies)

Contractors

Allen Ralph C (gen) 942 Longmeadow
Clark Harry A (carp) 83 Bliss rd
Cunningham Merton A (bdg) 30 Pleasantview av
DeBlois Leo B (bdg) 103 Pleasantview av
Enson Clarence A R (mason) 98 Longmeadow
Hebert Albert N (carp) 80 Woolworth
Quinn W J Co (bdg) 16 Edson

***Corporations and Chartered Institutions**

(See Alphabetical Directory)

Dentists

Lanigan Thomas N 837 Longmeadow

Druggists—Retail

Longmeadow Pharmacy 159 Longmeadow
Smith's Pharmacy 487 Longmeadow

Electrical Contractors

Landers John P 131 Colton pl

Farmers

Murray James F (produce-dairy) 60 Williams
Pomeroy Allen B (dairy) 1587 Longmeadow
Tabor Edward P (poultry) 1607 Longmeadow
Terry Louis A (produce) 873 Longmeadow

WESTERN MASSACHUSETTS ELECTRIC CO. *Better Light Means*
73 State Street TEL. 4-8211 **Springfield, Mass.** *Better Sight*

FIELD, EDDY & BULKLEY
1200 MAIN STREET **PHONE 4-1112**
SPRINGFIELD FIRE and MARINE LOCAL AGENTS

Florists

Arenius Arthur A 59 Bliss rd

Fuel Oil

Gladding David A 57 Woolworth

***Garages**

(See Automobile Garages)

Gasoline and Oil Service Stations

State Line Service Station 1717 Longmeadow

Golf Clubs and Courses

Longmeadow Country Club Shaker rd

Grocers—Retail

Carter Everitt 85 Bliss rd
First National Stores Inc 408 Longmeadow
Lauer William P 20 Cross
Longmeadow Community Market 138 Longmeadow
Wood & Steele 776 Longmeadow

Hay and Straw Dealers

Fafard Conrad J 226 Greenacre av

Insurance Agents

Duke John Jr 41 Dover rd

Investment Bankers

Budington Justin L 103 Laurel

Laundries

Longmeadow Laundry 392 Longmeadow

Lawyers

Jennings John F 397 Longmeadow

Libraries

(See also Contents Page)
Storrs Richard Salter Library 697 Longmeadow

Lumber—Wholesale

Moore L Philander 20 Eton rd

***Lunch Rooms**

(See Resaurants and Lunch Rooms)

Meats—Retail

First National Stores Inc 408 Longmeadow
Grant Lawrence 20 S Park av
Wood & Steele 776 Longmeadow

Milk Dealers

Pomeroy Andrew R 1195 Longmeadow

Notaries Public

Kaps John D 1482 Longmeadow
Steele Harry I 776 and 780 Longmeadow

Numismatists

Henshaw C & H Co 61 Longmeadow dr

Nurses—Graduate and Practical

Albro Lucienne B Mrs 105 Longview dr
Burridge Mary C 81 MassAv
Carville Alice M 24 MassAv
Holmes Marilyn F 240 Longmeadow
Mason Helen N 51 Fairfield ter
Muldoon Dorothy F Mrs 39 Circle rd

Oil Burners and Oil Burning Equipment

Lake Engineering Co 75 Colton pl

Painters and Decorators

Mount Gordon C 73 Bliss rd
Peat Raymond H 169 Edgewood av
Seaver Cleon A 14 Fairfield ter

***Parks and Playgrounds**

(See Amusements—Places of)

Physicians

Hatt Ednah S Mrs 720 Longmeadow
Roberts Harry L 20 Woodlawn pl

Physician's Bureaus

Physicians Service Bureau 133 Edgewood av
Springfield Telephone Answering Bureau 174 Edgewood av

Plumbers

denotes Licensed Master Plumbers
*Armeson Frank J 83 Hopkins pl

Plumbing Supplies—Mfrs

American Radiator & Standard Sanitary Corp 19 Ellington

Psychiatrists

Soles Edward 862 Longmeadow

Reading Rooms

(See also Libraries)
Christian Science Reading Room 539 Longmeadow

Real Estate

DeRush W Davis 148 Greenacre av
Harrington Thomas W 124 Englewood rd
Libbey William S 162 Crescent rd
Newhauser Arthur C 21 Allen pl
Reedy Helen R 15 Parkside
Tingley John H 112 Westmoreland av

Restaurants and Lunch Rooms

Allen Guest House The 766 Longmeadow
Old House on the Green 797 Longmeadow
Turner Park Williams

Roofers

Parker Roofing of Longmeadow 65 Forest Glen rd

Schools Colleges and Academies

Greenacre Nursery School The 177 Greenacre av
Workshop School for Boys & Girls The 46 Longmeadow

Shoe Repairers

Shea Michael M rear 471 Longmeadow

Social Settlements

Community House 735 Longmeadow

***Societies**

(See Associations Clubs and Societies)

Tailors

Elkin Louis 471A Longmeadow
Saxon Benjamin 149 Longmeadow

Upholsterers

Atkinson John M 22 Norway

365 DAYS ON THE JOB

IS the **City Directory.** If your business is fully displayed in it there is no doubt as to the benefit to you.

Diamonds Jewelry **M. J. KITTREDGE, Inc.** **1354 Main Street** **Silverware Watches**

HAMPDEN SAVINGS BANK INDIVIDUAL ACCOUNTS $1.00 to $4000 (PERMISSIVE)
INC. 1852 1665 MAIN STREET JOINT ACCOUNTS $1.00 to $8000 (PERMISSIVE)

LONGMEADOW ALPHABETICAL DIRECTORY

Abbreviations—See p. 321

ABBE EARL C (Edith H) v pres-prod mgr Spfd h 43 Glenwood cir
—Kenneth P (Alice) operations mgr Spfd h 27 Glenwood cir
Abbiati R Alexander (Virginia M) gen sls mgr Indian Orchard h 130 Ellington
Abbott Louise T Mrs h 112 Bliss rd
Abiondi Peter W (Alice Y) sls rep Spfd h 16 Westmoreland av
Abodeeb Camille (Katherine) in US Army r 1703 Longmeadow
—Sarkis (Celina) h 1703 Longmeadow
Abraham Donald H in US Navy r 78 Lawnwood av
—Lucille steno Spfd r 78 Lawnwood av
—Morris (Olive B) slsman Boston h 78 Lawnwood av
Ackerman Hilmer (Ethel) eng Spfd h 194 Bliss rd
—Sven r 242 Burbank rd
Adams Crawford W (Barbara S) physician US Army r 27 Wendover rd
—George E (Margaret C) (Old House on the Green) 797 Longmeadow h do
—James E in US Navy r 16 Meadowbrook rd
—Joel E (Myrta W) dist mgr Spfd h 16 Meadowbrook rd
—William B (Emily L) physician Spfd h 280 Longmeadow
—William B Jr in US Army r 280 Longmeadow
Adamson James E (Florence E) tax supv Spfd h 19 Pleasantview av
Affhauser Edward bev 402 Longmeadow h at Spfd
Aggas Reed R r 205 Colony rd
Aiken Gertrude C wid Henry W r 198 Edgewood av
Akin Morris W (Theresa B) slsman Spfd h 212 Hopkins pl
Alaimo Tony (Longmeadow Barber Shop) 16 Bliss rd h at Thompsonville Conn
Albano John F (Mafalda J) grinder Spfd h 408 Maple rd
Albert Benjamin R (Sylvia B) pres Spfd h 123 Longmeadow
Alberti John N (Phyllis F) sls agt Spfd h 42 Summit av
Albro Helen E medical sec Spfd r 96 Benedict ter
—Henry O (Lucienne B) in US Army r 105 Longview dr
—Lucienne B Mrs nurse 105 Longview dr r do
—Marjorie E clk Spfd r 96 Benedict ter
—William H (Beatrice B) asst purchasing agt WSpfd h 96 Benedict ter
Alden Reginald J (Elizabeth H) dept mgr Spfd h 57 Cooley dr
Alderson Robert W (Muriel A) comptroller Holyoke h 36 Converse
Aldrich Charles H (S Lois) linotype opr Spfd h 113 Berwick rd
—Martha B wid Leland M h 8 Pleasantview av
Alexander Anne insp Spfd r 180 Laurel
—Dorothy M tchr 139 Converse r 438 do
—Harold W (Margaret H) insp Spfd h 180 Laurel
—Margaret F in WAVES r 180 Laurel
—Marion K rem to New Haven Conn
Allaire Lea clk Spfd r 548 Laurel
Allen Boyd (Marjorie F) optician Spfd h 97 Birchwood av
—Florence B wid Everett B r 826 Longmeadow
—Frank B r 873 Longmeadow
—Gordon S (Alma W) policeman h 140 MassAv
—Guest House The (Mrs Mary D Allen) rest 766 Longmeadow
—Horace E (Mary B) lwyr Spfd h 28 Brittany rd
—Irene Mrs placement director Spfd r 1656 Longmeadow
—J Tyler (Marjorie) guard E Longmeadow h 1656 Longmeadow
—John L (Marjorie O) toolmkr Spfd h 87 Riverview av
—Mary D wid I Marshall (The Allen Guest House) 766 Longmeadow h do
—R Chafin in US Marines r 942 Longmeadow
—Ralph C (Esther G) gen contr 942 Longmeadow h do
—Richard B in US Navy r 28 Brittany rd
—Robert B (Elsie M) checker Spfd h 507 Maple rd
—Virginia T office sec Spfd r 942 Longmeadow
Allison Charles R (Sara B) office mgr WSpfd h 26 Birchwood av

ALLISON
—Robert L (Minnie M) asst mgr Spfd h 1410 Longmeadow
Allyn Eleanor S wid Anderson h 73 Shaker rd
Almon George F (Vera) acct Indian Orchard h 135 Benedict ter
Alport Benjamin (Frances) physician Spfd h 50 Warren ter
Alstrom Carrie J wid Julius T h 1681 Longmeadow
—Robert S in US Army r 1579 Longmeadow
—Virginia C h 1579 Longmeadow
Alstrum Albert S (Dorothy) eng asst WSpfd h 34 Cooley dr
Altree Annie E wid Arthur H D rem to Spfd
—Winifred M rem to Spfd
Alvord William (Sigrid M) custodian 831 Longmeadow h 58 Fairfield ter
Amann John G (Olga J) office mgr Spfd h 291 Maple rd
Ameluxen Evelyn C wid Louis R h 31 Edgewood ter
American Legion Albert T Wood Post No 175 417 Longmeadow
—Radiator & Standard Sanitary Corp Samuel B Graeff mgr plumbers supplies 19 Ellington
Amsden Addie A P wid Thomas E r 32 Westmoreland av
Anderson Carl E (Irene A) route slsman Spfd r 204 Burbank rd
—Clarence E (Lillian D) sls eng Boston h 112 Birnie rd
—Clifford W (Alphield M) treas Spfd h 31 Sylvan pl
—Edwin N (Leila C) landscape gardener and nursery WSpfd h 119 Belleclaire av
—Frank A boxmkr WSpfd r 115 Bliss rd
—George H (Agnes B) in US Navy r 121 Meadow rd
—John jeweler Spfd r 413 Longmeadow
—Leonard E (Meta L) physician Spfd h 173 Farmington rd
—Martin W (Elizabeth H) acct Spfd h 692 Laurel
Andrews James C died April 12 1944 age 88
—John W (Kathryn C) prod eng Spfd h 82 Longfellow dr
Angers Helen steno Town Hall r 238 Longmeadow
—Maurice L lumber Spfd h 238 Longmeadow
Archibald June emp 191 Ellington rd r do
Arentin Alfred A in US Marines r 59 Bliss rd
—Arthur A (Selma S) clk Spfd and florist 59 Bliss rd h do
—Arthur M in US Army r 59 Bliss rd
—Edward R in US Merchant Marine r 59 Bliss rd
—Ruth I tchr NY r 59 Bliss rd
Aring Walter J (Emma A) real est supt Spfd h 200 Laurel
Armson Frank J (Jessie A) plumber 83 Hopkins pl h do
—Jane P r 96 Birnie rd
—Percy H (Gertrude R) sls mgr Spfd h 96 Birnie rd
Arnold Frederick B (Julia L) gardener r 50 Lawnwood av
—Matthew D (Ethel) v pres Spfd h 142 Belleclaire av
—Matthew D Jr in US Army r 142 Belleclaire av
—Willis C (Edith B) treas-mgr Chicopee h 26 Hazelwood av
Aselton Lionel H (Dorothy S) rem to Spfd
Ashe Mary rem to Spfd
Ashton Paul M (Ruth B) physician Spfd h 207 Field rd
Asmund Oliver A (Lorena D) eng Spfd h 31 Villa
Associations—See Assns Clubs and Societies—Classified Directory
Atkins Catharine A M wid Dexter A clk assessors office 20 Williams h 97 Maple rd
—Edna priv sec Spfd r 92 Riverview av
Atkinson Edgar O (Virginia C) v pres Chicopee h 239 Converse
—John M (Alice I) upholster 22 Norway h do
—Leslie W sec Washington DC r 27 Fairfield ter
Atty Norman B (Nettie E) osteopath Spfd h 173 Longmeadow
Atwater Florence V wid Henry emp 74 Maple rd r do
Atwell Hicks supt of claims Spfd h 930 Longmeadow
Auger Louis H (Rose A) h 39 Pleasantview av
—Mildred G tchr Spfd r 39 Pleasantview av
Austin Francis M (Elvira A) acting supt Pittsfield h 24 Fernleaf av
Averill Robert G in US Army r 78 Farmington av
—Stanley H (Hazel G) investment counselor NY h 78 Farmington av
Avery Eunice H lecturer r 75 Dover rd
—Robert H (Edith L) estimator Spfd h 44 Colton pl
—Rose emp 115 Western dr r do
Ayen Emma T wid Louis S r 20 Brittany rd
Ayers Lewis F (Margaret G) chiropodist Spfd h 58 Pleasantview av

BACH EDWARD M (Zelina) eng Spfd h 107 Belleclaire av
Bachmann Richard (Bertha I) physician Spfd h 717 Laurel
Bachulus Matthew J (Ernestine H) physician Spfd h 16 Chatham rd
Bacon George A lwyr Spfd h 690 Longmeadow
Baer Albert in US Navy r 83 Parkside
—Gottlieb A (Clara) tree warden and park commissioner h 83 Parkside
—John A h 56 Bliss rd
—Theresa E r 93 Pleasantview av
Bahrenburg Frederic E (Marian M) sls executive Spfd h 116 Benedict ter
Bailey Albert E (Mildred) pres-treas Spfd h 187 Hopkins pl
—Charles E Jr (Myrtle H) janitor 32 Norway h 36 Lincoln rd
—Nellie C wid Henry L h 169 Crescent rd
—Phyllis r 149 Lincoln rd
—William G (Mary F) elec Spfd h 149 Lincoln rd
Baimes Donald R in US Army r Pondside rd
Baker Harris W (Genevieve N) sec Spfd h 58 Falmouth rd
—R Kingsley (Hazel D) pres Spfd h 37 Forest Glen rd
Balboni Laura A mgr 151 Longmeadow h at Windsor Locks Conn
Baldwin Edward H (Marguerite S) dentist Spfd h 977 Longmeadow
—Robert A Jr (Elizabeth C) ins broker Spfd h 47 Chatham rd
Ballee James in US Navy r 37 Chatham rd
—Paul E (Rosealma B) autos Spfd h 37 Chatham rd
—Philip P in US Army r 37 Chatham rd
—Rita M clk Chicopee r 37 Chatham rd
—Shirley G junior law clk Spfd r 37 Chatham rd
Ball Doris emp 24 Wendover rd r do
Balloch Joseph S died July 1 1944 age 63
—Louie R wid Joseph S h 951 Longmeadow
Ballou Don A (Czarina L) carp Spfd r 83 Lincoln rd
Banister William D (Sadie P) tool designer Spfd h 34 Bliss rd
Bardwell Leland F (Emie H) asst cashier Spfd h 81 Benedict ter
Barker Minerva S wid Ralph S died March 22 1945 age 85
—Warren E (Ruth P) rem to Lowell
Barkman Barbara steno E Longmeadow r 53 Nevins av
—Betsy H married Jan Sitansky
—David R in US Army r 53 Nevins av
—Edna E Mrs r 53 Nevins av
—John G (Madeline C) in US Army r 53 Nevins av
Barlow Harry E (Helen A) ins Spfd h 65 Longmeadow
—Ruth M veterinarian r 65 Longmeadow
Barnard William M (Sara L) foundry Spfd h 1028 Longmeadow
Barnes Gertrude Mrs r 36 Belleclaire av
—Wayne C (Violet M) in US Army h 53 Ellington
Barney Frank G (Marjorie W) dentist Spfd h 60 Benedict ter
—Frank M (Catherine) linotype eng Holyoke h 40 Circle rd
—Junior M in US Army r 40 Circle rd
—Robert H in US Army r 40 Circle rd
Barnwell Benjamin F (Mabel E) sls eng Spfd h 312 Laurel
Barre C Stanley (Constance G) clk Spfd h 463 Maple rd
—Edgar A (Gertrude A) asst to chief insp Spfd h 393 Maple rd

WESTERN MASSACHUSETTS ELECTRIC CO. *Protect Precious Eyesight*
73 State Street TEL. 4-8211 **Springfield, Mass.** *With Good Lighting*

FIELD, EDDY & BULKLEY
1200 MAIN STREET PHONE 4-1112
SPRINGFIELD FIRE and MARINE
LOCAL AGENTS

Barrett Arnold L (Jennie V) clk Spfd h 30 Nevins av
—Mildred L Mrs priv sec Spfd r 118 Lincoln pk
—Neil J (Mildred L) asst mgr Spfd h 118 Lincoln pk
—Raymond L (Sibyl) in US Army h 32 Villa
—Raymond L Jr with American Field Service r 32 Villa
Barrie James R (Anice S) asst warehouse supt Spfd h 80 Bliss rd
Barrows Edwin D (Mabel H) cashier Spfd h 48 Converse
Barry William G (Meredith E) grinder E Longmeadow h 11 Harwich rd
Bartlett Doris M emp 42 Summit av r do
—George F (Ellen F) sls eng Chester h 1150 Longmeadow
—Lloyd A in US Army r 1150 Longmeadow
Bartola Bridie F wid Herman J emp 711 Laurel r do
Bascom Alice E acct Spfd h 117 Colton pl
—Joseph A (Ann I) clk PO h 25 Dover rd
Bass Nancy r 104 Birchwood av
—Stanley H (Ann S) in US Army h 104 Birchwood av
Bassett Ethan D (Sarah F) asst sls mgr Chicopee h 114 Maple rd
—William H Jr (Helen V) in US Army r 19 Converse
Bastow George E (Barbara A) asst supt Spfd h 44 Birnie rd
Batchelder Pauline organization mgr Spfd r 27 Woodlawn av
Bates Joseph D (Helen E) in US Army h 114 Hopkins pl
—Joseph E (Anna M) sta fireman Spfd h 110 Lawnwood av
Baud Aileen S priv sec NY r 85 Hawthorn
—Sinclair K in US Army r 85 Hawthorn
Baumbach George W (Rosemary) dist mgr Cambridge h 36 Nevins av
Bavieri Enrico (Mary) chauf WSpfd h 54 Lawnwood av
Baxter Samuel B r 663 Longmeadow
Beach E Donald (Eloise A) factory mgr WSpfd h 30 Englewood rd
—Elizabeth laboratory technician Hartford Conn r 30 Englewood rd
Beaman Charles A (Florence A) buyer Spfd h 32 Birnie rd
Bean Raymond H (Margaret C) elec Spfd h 25 Bliss rd
Beatty Edgar A (May F) h 129 S Park av
—Norma C married Ralph D Keeney rem to Somersville Conn
Beausoliel Vera M Mrs homewkr h 128 Meadow rd
Beauty Studio The (Donald M and David DuVarney) 398 Longmeadow
Beaver Harry C (Jane C) chairman Harrison NJ h 75 Meadowbrook rd
—Harry C Jr (Margaret S) broker Spfd h 118 Meadowbrook rd
—Paul F (Katharine F) ins Spfd h 33 Pleasantview av
Becher George D (Isabel L) physician Spfd h 69 Normandy rd
Beckwith Neil S (Norma J) sls mgr Spfd h 120 Nevins av
Bedell Theodore E (Clara I) dept mgr ASCo h 63 Hawthorn
Beebe Philip S (Julia C) v pres Spfd h 788 Longmeadow
—William A (A Jeannette) painter Spfd h 58 Meadow rd
Beech Elsbeth L laboratory analyst Spfd r 31 E Greenwich rd
—Louis (Louise A) industrial designer Woodside LI NY h 34 E Greenwich rd
Begley Patrick J (Elizabeth G) supt TelCo h 68 Elmwood av
Beirn John B (Katherine M) asst mgr 19 Ellington h at Spfd
Belanger Alfred slsman h 158 Lawnwood av
—Andrew A (Grace) chiropodist Spfd h 73 Stirling
Belcher Albert W (Grace M) mach Spfd h 23 Chestnut rd
—Charles E (Lila B) mach E Longmeadow h 34 Chestnut rd
—Chary F wid Frederick L rem to Spfd
—David P in US Army r 23 Chestnut rd
—Edgar A gear cutter Spfd h 183 Homestead blvd
—Edgar A Mrs (Henrietta) died March 8 1945 age 32
—Ernest C in US Army r 23 Chestnut rd
Belden Chauncey M teller loan dept Spfd Nat Bank h 120 Greenacre av
—Herbert C in US Army r 120 Greenacre av
Bell Samuel A (Katharine W) sls mgr Indian Orchard h 98 Longfellow dr
Bemis Grosvenor (Susan W C) in US Army h 26 Oxford rd
—Ruby Mrs emp 91 Colony rd r do
Bencks Walter F (Vesta L) asst treas-office mgr Spfd h 20 Homecrest
Benham Charles L (Alice) h 441 Longmeadow
Benjamin Donald A (Hazel C) acct Spfd h 135 Dover rd
Benner Howard J (Margaret M) chief eng Chicopee h 75 Riverview av
—Richard S Jr (Elizabeth H) acct Holyoke h 225 Converse
Bennett J Willis (Ethel B) chief eng Spfd h 25 Harwich rd
Bennitt Frederick L clk E Longmeadow r 76 Bliss rd
—Jane r 76 Bliss rd
—Nellie H wid Lawrence E h 76 Bliss rd
Benson Erling (Jane M) in US Army r 107 Wenonah rd
Berg Ernest A (Borghild K) acct Spfd h 106 Longview dr
Bernard Josephine V r 766 Longmeadow
Berry Charles F (Berenice T) ins agt Spfd h 21 Crescent rd
Best Irene Mrs emp 19 Eton rd r do
—Thomas (Irene) in US Army r 19 Eton rd
Bethel John P (Eleanor R) editor Spfd h 224 Ellington rd
Betterley Edward W (Arline A) prod mgr Holyoke h 679 Longmeadow
Bettes Clara K married Walter B Gerould 2d rem to El Paso Texas
—Elfrida H student r 49 Farmington av
—Elfrida M wid Richard S h 49 Farmington av
—Richard S in US Army r 49 Farmington av
Bevan Julia E r 112 Ellington
Bianchi Antonio G (Clara) h 98 Lincoln pk
—Joseph (Laura E) h 77 Maple rd
—Lillian C clk Spfd r 77 Maple rd
—Teresina C tchr Spfd r 98 Lincoln pk
Bibens George A (Marjorie L) eng Spfd h 90 Birchwood av
Bigelow Bailey (Helen P) rem to Boston
Billings Elizabeth student r 17 Arlington rd
—Ronald G (Lucy L) tchr 825 Longmeadow h 118 Hopkins pl
Bills Philip H (Rose T) v pres WSpfd h 533 Laurel
Bilodeau Charles C (Beatrice M) physician Spfd h 129 Farmington rd
Bilsky Erwin S in US Army r 11 Western dr
—Jacob (Anna) dry goods Spfd h 11 Western dr
Biscotti Alfred (Josephine E) bus opr Spfd h 341 Maple rd
Bishop Jean M slswoman Spfd r 32 Severn
—Leslie F (Dorothy E) insp WSpfd h 69 Fairfield ter
—Mary V wid Charles r 32 Severn
—William F (Emma K) sls eng Holyoke h 32 Severn
—William F Jr in US Army r 32 Severn
Black Ruby L emp 54 Edgewood av r do
Blackford Walton M (Mary B) slsman WSpfd h 47 Warren ter
Blair Emma L wid Joseph C died Dec 14 1944 age 87
Blake Ernest (Salems R) in US Army r 11 Western dr
—George J (Elizabeth G) foreman Spfd h 81 Field rd
—John L (Katherine) slsman Spfd h 19 Brittany rd
—Reginald S (Maria F) r 797 Longmeadow
Blakeslee Catherine S registrar Spfd r 57 Hillcrest av
—Ida S wid Charles S h 57 Hillcrest av
Blakey Samuel H (Edith S) tobacco Spfd h 329 Bliss rd
Blaut Richard F (Rosalie C) asst agency mgr Spfd h 143 Greenacre av
Bliss Frank O emp town h 87 MassAv
—Frank O (Minnie F) h 1175 Longmeadow
—Frederick W clk 138 Longmeadow r inq do
—George E (Eve K) slsman Spfd h 62 MassAv
—Gorham (Elizabeth B) pres WSpfd h 150 Crescent rd
Bliven Harry F (Rachel W) script writer Spfd h 183 Hopkins pl
Blodgett Charles A pres Spfd r 50 S Park av
—William A (Marjorie) credit mgr Spfd h 20 Roseland ter
Blokland Cornelia F housewkr r 11 Franklin ter
—Frank T (Neeldje) emp town h 11 Franklin ter
—Fred J (Mary) cigarmkr 435 Bliss rd h do
—Henry J (Geraldine) emp town h Williams bey Laurel
—Johanna F clk Spfd r 11 Franklin ter
Blom Conrad C (Elizabeth A) rem to Amsterdam NY
Blunt J Wallace (Lola M) ins Spfd h 787 Longmeadow
—J Wallace Jr rem to Ohio
—James P (Betty B) claim adjuster Spfd h 33 Ellington
—Phoebe laboratory technician Boston 787 Longmeadow
Bocchino Michael (Antonette) furniture WSpfd h 69 Lawnwood av
Bock H Jack (Edith H) treas WSpfd h 65 Englewood rd
—Lottie C wid Robert h 365 Maple rd
Bode Barbara A student r 158 Wenonah rd
—William G (Edith J) export mgr Spfd h 158 Wenonah rd
Bodfish Robert W (Marjorie P) lwyr Spfd h 92 Dover rd
Boisseau George L (Mary L) gen office mgr Spfd h 32 Belleclaire av
—Hugh E (Eleanor) rem to Spfd
Boissert Ovide S (Isabella) mgr Spfd h 26 Lawnwood av
Bolger Gertrude M married Karl Conway rem to Spfd
—Philip J (Mae L) railway mail clk h 859 Longmeadow
Bolles Ellsworth (Edith C) in US Army r 83 Bliss rd
Bolton Hiram L (Carol F) pres Spfd h 20 Allen rd
Bond Marion L teller Spfd r 96 Benedict ter
Bonner Phoebe V wid John D r 61 Fairfield ter
Bonniewood off 983 Longmeadow
Booth Richard A (Lorena R) treas Spfd h 190 Englewood rd
Borkland Ernest W (Alma E) pres Spfd h 129 Westmoreland av
Borne Rudolph C chemist Spfd r 23 Greenwich rd
Bossert Belford D (Jane F) in US Army h 133 Longmeadow
Bosworth Elliot H (Alice M) special agt Spfd h 34 Woodlawn pl
Bouchard Nelson N (Violet I) mech h 1657 Longmeadow
Bouffard Alphonse A (Antonia) plant eng Spfd h 134 Williams
—Lawrence E (Alma H) slsman Spfd h 132 Williams
Bourque Louis N (Clara M) master mech Spfd h 84 Barrington rd
—William E in US Navy r 82 Barrington rd
Box William P (Mary K) in US Navy r 730 Longmeadow
Boyer Warren L (Edith P) pres-treas Spfd h 107 S Park av
Boynton Lucille F rem to W Brookfield
Brackett Quincy A (Ruth W) pres Spfd h 116 S Park av
Braden Lillian M wid George married Harry E Kennedy
—Lillian N clk Spfd r Chestnut rd n Meadow rd
Bradford George C (Bertha J) asst auditor Spfd h 38 Hazelwood av
—Henry J in US Army r 38 Hazelwood av
—Katherine C Mrs married John L Blake
Bradley Leon W (Lucy L) office mgr Greenfield h 40 Converse
Bragg Benjamin L died Jan 16 1945 age 63
—John H student r 196 Laurel
—Marion C wid Benjamin L h 196 Laurel
Braile Mary J Mrs insp Spfd r 29 Bellevue av
Brainard Helen student r 94 S Park av
—Ilma in US Coast Guard r 94 S Park av
—Norman A (Ilma S) ins Spfd h 94 S Park av
—Ruth M wid George H married William L Kirby
Brams Louis Jr (Ida W) real est Spfd h 15 Stirling
Brand Clara McD wid F Tracy mgr 735 Longmeadow r 50 Williams
—Thomas T (E Adeline) clk Spfd h 88 Hazelwood av
Brass Helen B wid David B died November 22 1944 age 61
Braudy Samuel D (Anne G) optician Spfd h 537 Laurel
Bray Richard in US Army r 23 Edgewood av
—Wells T (Ruth E) mgr CFalls h 23 Edgewood av
Brazee Muriel emp 141 Ellington r do
Breck Robert G (Gertrude K) (Longmeadow Garage) 169 Longmeadow h 15 Belleclaire av
—Robert G Jr in US Army r 15 Belleclaire av
Brennan Edward J (Catherine J) mgr Spfd h 63 Pleasantview av
Bridge Louis emp 776 Longmeadow h at Agawam
Brigham Archie W (Barbara B) traffic mgr Spfd h 67 Birchwood av
Bright John S (Catherine E) asst purchasing agt Thompsonville Conn h 18 Bellevue av
Britton Dorothy emp 16 Chatham rd r do
Broadbent John H (Ida B) designing eng Spfd h 62 Chatham rd
Broadt Elizabeth asst sec Spfd r 141 Englewood rd
Broadwell Edward H (Imogene G) executive Spfd h 1390 Longmeadow
Brochu George A (Helen T) personnel mgr Spfd h 123 Edgewood av
Broden Allen W (Sybil) mgr Spfd h 13 Glenwood cir
Broderick John A (Catherine M) slsman Smithfield Va h 97 Nevins av
—John J (Viola M) eng Spfd h 321 Maple rd
Brokaw Clifton K (Kathryn E) rem to Texas
Bromirski Grace M Mrs tchr Spfd r 24 Maple rd
—John A (Grace M) designer Thompsonville Conn h 24 Maple rd
Brook Mary B wid Joseph S insp WSpfd h 198 Converse
Brooks Albert L (Ada F) slsman h 18 Arlington rd
—Clarence R (Virginia J) lwyr Spfd h 133 Converse
—Marie L wid John C h 5 Laurel
—Sheldon B (Marjorie M) clk Spfd h 132 Nevins av
Brown Albert E (Theda E) eng Spfd h 27 Homecrest
—Charles D (Jessie D) tester Spfd h 70 Edgewood av
—Chester W (Martiel W) treas Spfd h 23 Woodlawn pl
—Clarence C (Barbara L) slsman h 577 Longmeadow
—Donald C in US Navy r 577 Longmeadow
—Fred L (Dorothy K) mgr Spfd h 37 Rosemore
—Harold D in US Army r 27 Norway
—Harold P (Amy S) tchr Spfd h 27 Norway
—Isabelle L wid Frederick R r 33 Farmington av
—John T (K Louise) agt Spfd h 132 Maple rd
—Michael A (Alercia) adv Indian Orchard h 95 Ellington
—Nedd W Mrs r 187 Longmeadow
—Phelps (Betty T) treas WSpfd h 93 Overbrook rd
—Richard H in US Army r 27 Norway
—Stella wid Harry W r 28 Falmouth rd
—William H (Mary M) asst treas Spfd h 258 Burbank rd
Browne Gordon W (Harriet B) mgr Chicopee h 48 Hillcrest av
Browning Walter G r 104 Ellington
Bruce Clarence H (Lillian B) sls mgr Spfd r 43 Longmeadow

Diamonds Jewelry
M. J. KITTREDGE, Inc.
1354 Main Street
Silverware Watches

"Better be Safe than Sorry" **INSURE WITH**
PRESTON AND OLMSTEAD, INC. ALL FORMS OF INSURANCE and BONDS

Brunelle Amelia wid Etienne died Nov 9 1944 age 77
Bryan Clark W (Barbara A) in US Army r 55 Field rd
—James A (Harriet W) sls eng h 94 Hawthorn
—Janet A steno Hartford Conn r 94 Hawthorn
Buchholz Clifford M (Frances H) mgr Spfd h 119 Edgewood av
Buckley G Brady (Ellen H) gen agt Spfd h 103 Meadowbrook rd
—Mae E artist Spfd r 5 Converse
—Thomas A (Margaret H) pres Spfd h 40 Benedict ter
—William H (Margaret A) h 5 Converse
Budington Justin L (Marie L) investment broker 103 Laurel h do
Buermeyer Henry (Eleanor) ins Spfd h 18 S Park pl
Bulkley Charles G (Alice E) special agt Spfd h 48 Sylvan pl
—Grant (Sally B) v pres Spfd h 203 Ellington rd
Bullock Carl J (Eleanor M) r 96 Benedict ter
Bump Charles H (Esther B) pres Spfd h 870 Longmeadow
Burgess Effie G wid William h 81 Meadow rd
—Robert J (Hazel A) route slsman Spfd h 63 MassAv
Burke George P Jr (Charlotte) in US Army r 196 Laurel
—Richard G (Virginia R) clk Spfd h 80 Roseland ter
Burlingame L Deane Jr (Laura V) slsman Spfd h 104 Nevins av
Burney John C (Beulah G) rem to Spfd
—John C Jr rem to Spfd
Burns Agnes B wid Thomas E h 931 Longmeadow
—Sophie L wid Robert r 78 Lawnwood av
—Thomas F (Camillus M) instructor Spfd . 53 South av
—William A ground man park dept r 931 Longmeadow
Burridge George A (Mary A) prin Spfd h 81 MassAv
—George C (Eleanor S) asst foreman Spfd h 127 Colton pl
—Mary C nurse 81 MassAv r do
Burt Clara W wid Harry M h 46 Crescent rd
—Frank S (Corinne C) sec Spfd h 24 Crescent rd
—Lorin F in US Army h 53 Bliss rd
—Margaret M wid Frank H r 24 Chandler av
—Ralph E (Lucile M) printer Spfd h 35 Edgewood av
—Raymond R asst sec Spfd h off Emerson rd
—Wilfred S (Merle D) clk Hartford Conn h off Emerson rd
Busansky Herman R (Helen R) grocer Spfd h 26 Stirling
Busey Robert L (Eleanore M) sls eng Boston h 192 Williams
Bushong Eugene M Rev (Pearl M) pastor First Church of Christ h 777 Longmeadow
—Marie student r 777 Longmeadow
Butler Grace A steno Spfd r 207 Field rd
—Lilly Belle emp 549 Laurel r do
—Mary J wid Dolphus B r 166 Greenacre av
Butterworth Charles G (Allison S) asst cashier Spfd h 81 Roseland ter
—Richard A in US Army r 81 Roseland ter
Buxton Mabel A wid Warner R h 836 Longmeadow
Buzzell F Gilmore (Alma L) special agt Spfd h 93 Pleasantview av
Byars Martha J r 37 Hopkins pl
—Mary A r 37 Hopkins pl
Byrnes James C (Loretta E) pres Spfd h 205 Hopkins pl
—John D (Silvia) photographer Spfd h 750 Laurel
Byron Thomas C (Marion D) draftsman Spfd h 85 Mill rd

CADWELL EARL J (Marion L) asst sec Spfd h 99 Birchwood av
Cahalin J Harold (Irma) adv Spfd h 37 Bliss rd
Calabrese Anilo P (Rose) in US Navy r 56 Barclay rd
—Anthony J (Stella T) insp Spfd h 27 Ferncroft
—Emilio (Josephine) yardman Spfd h 56 Barclay rd
Calberg Florence E bkkpr Pittsburgh Pa r 23 Fernleaf av
—Walter (Freida) die sinker Spfd h 23 Fernleaf av
Calkins William H (Margaret H) musician h 20 Russell rd
Call Guy (Maud Elizabeth) musician h 27 Converse
Callahan Edwin B (Mina C) slsman h 109 Benedict ter
—George F insp Spfd r 4 Allen pl
—Gerald J (Helen S) lwyr Spfd h 35 Hawthorn
Callender Robert S (Madeline R) acct and credit mgr G&BMfgCo h 101 Westmoreland av
—Robert S Jr in US Army r 101 Westmoreland av
Calonico Guido A (Margaret M) mgr Spfd h 580 Laurel
Cameron E Douglas (Victoria) clk Spfd h 218 Hopkins pl
—Mary M emp 97 Longmeadow r do
—Robert (Velma C) mfr Spfd h 117 Hillcrest av
Camp Charles F in US Marines r 98 Converse
—Wallace V (Flora F) chairman and trust officer Spfd h 98 Converse
Campbell Anne M wid John H r 111 Laurel
—Charles R (Beatrice H) mgr Spfd h off Emerson rd
—Elizabeth G mgr Spfd r off Emerson rd
—Frank P rem to E Longmeadow
—Fred M (Maude B) pres Spfd h 128 Converse
—George (Jeannette C) maintenance man Spfd h 111 Laurel

CAMPBELL
—Haland W (Dorothy T) mach E Hartford Conn r 49 Lawnwood av
—Jane E tchr 825 Longmeadow h 162 Williams
—Janet M r off Emerson rd
—John M (Jacqueline L) in US Army r 74 Riverview av
—Joseph A (Sarah J) foreman TelCo h 261 Westmoreland av
—Lee H (Frances P) rem to E Longmeadow
—Lena S emp 51 Oxford rd r do
Caplan Frank E elec appliances Spfd h 74 Hawthorn
—Richard (Selma) clk Spfd r 74 Hawthorn
Card Phillip E (Marie T) rem to Westfield
Carey Eleanor Z wid William B rem to Spfd
Carlisle Herman L (Kathleen B) pres Spfd h 33 Farmington av
—Joanne L married Arthur A Jansson
Carlson Frank L clk Spfd r 89 Longmeadow
—G Walter (Ruth G) asst to industrial relations mgr Spfd h 85 Roseland ter
—Gustaf (Mathilda) h 56 Shaker rd
—Olivia E clk Spfd r 56 Shaker rd
—Oscar F (Signe V) contr Spfd h 89 Longmeadow
—Sophia rem to Spfd
Carlstrom Hermanna O nurse emp 100 Benedict ter r do
Carman Julius F (Marcella L) slsman Spfd h 22 Edson
Carpenter Alice Mrs r 32 Longmeadow
—Alice G student r 918 Longmeadow
—Bruce F student r 918 Longmeadow
—Fay L (Margaret B) mgr Spfd h 918 Longmeadow
—Ralph G (Louise E) rem to E Longmeadow
Carr George G (Beatrice M) mgr Spfd h 47 Pleasantview av
—George P in US Navy r 47 Pleasantview av
—Harold F (Ola G) elec Spfd h 16 MassAv
—Ruth E clk Windsor Locks Conn r 16 MassAv
—Thomas G (Mollie J) treas Spfd h 35 Forest Glen rd
Carrier Carl W (Ethel R) installer TelCo h 56 Circle rd
—William S in US Army r 56 Circle rd
Carrigan William H (Vera K) eng Thompsonville Conn h 63 Stirling
Carroll A Ashley (M Elizabeth) treas Spfd h 194 Eton rd
—Edward J (Mary L) amusement park Agawam h 109 Colony rd
—Herbert F Rev asst pastor St Mary's Roman Catholic Church r 519 Longmeadow
—Richard S (Veslie W) pres-mgr Spfd h 19 Allen rd
Carron Joseph J (Mary M) mech Spfd h 51 Meadow rd
—Palmyre Y packer E Spfd r 51 Meadow rd
Carson Joseph elec eng Spfd r 110 Longmeadow
—Parker C (Earla R) in US Navy r 476 Longmeadow
Carswell Thomas S (Louise T) rem to Seattle Wash
Carter Charles G (Louise P) asst to pres Indian Orchard h 132 Farmington rd
—Earl L (Marion W) broker Spfd h 131 Benedict ter
—G Irving (Kathleen B) mgr Spfd h 177 Hopkins pl
—Nancy clk Spfd r 131 Benedict ter
—Ralph F (Ruth P) v pres Spfd h 109 Greenacre av
—Wilma J wid Harold G h 23 Berwick rd
Carville Alice M nurse 21 MassAv r do
—Daniel F (Florence L) in US Navy h 86 Elm av
—Richard P (Alice M) in US Navy r 24 MassAv
Case Kenneth B (Ruth D) office mgr Spfd h 44 Edgewood av
—Lillie P wid Adelbert r 194 Colony rd
—Phillips N (Gretchen M) pres-treas-gen mgr Spfd h 194 Colony rd
Casimer C Marcon (Elizabeth C) div auditor Spfd h 170 Hopkins pl
Cassidy Thomas C (Eleanor C) field eng Spfd h 17 Emerson rd
Castle Catherine F rem to Boston
—William A (Babetta H) mgr NY h 65 Farmington av
Cathcart Oswald J (Elsie M) prod mgr Spfd h 92 Pleasantview av
—Oswald J Jr in US Army r 92 Pleasantview av
Cathrew Colin O (Wilma B) clk Spfd h 469 Maple rd
Cavanaugh Michael T (Marian C) motor vehicle insp Spfd h 485 Maple rd
Chaffee Jennie wid Nelson V hotelwkr Spfd r 33 Crest av
—Lothrop V elev opr Spfd h 33 Crest av
Chaffin Barbara lwyr Hartford Conn r 34 Ellington
—Gertrude B wid Clarence E h 34 Ellington
Chamberlin LeRoy F in US Navy r 83 Homestead blvd
—Lois M clk Spfd r 83 Homestead blvd
Chambers Chester J (Muriel H) v pres Spfd h 160 Ellington rd
Chapin Homer N (Evelyn B) asst to pres Spfd h 72 Crescent rd
—June E in WAVES r 23 Lawnwood av
—Neil (Ruth W) ins agt Spfd h 69 Colony rd
—Sumner R (Muriel J) teller Spfd h 23 Lawnwood av
Chapman Alfred N (Belle V) foreman town h 32 Lawnwood av
Charnelis Charles (Adeline F) treas-mgr Spfd h 43 Greenacre av
Cheney Frank W (Harriet L) com' trav h 108 Edgewood av
Chereskin Frank M rem to Spfd
—Johnston L (Leah L) physician Spfd h 76 Hazelwood av
Cherichetti Louis (Mary C) railway mail clk h 27 Edgewood av
Childsey Irving L (Blanche T) treas Spfd h 1446 Longmeadow
Childs Robert P (Winifred E) pres Spfd h 123 Western dr
—Walter Jr emp Longmeadow Country Club r do
Chism Lois M tchr 825 Longmeadow r 127 Wenonah
Choate Harriet B wid David r 18 Circle rd
—Worthen B facilities assigner Spfd h 18 Circle rd
Christian Science Reading Room 539 Longmeadow
Churchill Deane G (Faith S) in US Army r 74 Riverview av
—John D educational director Spfd h 74 Riverview av
Cirelli Angelo (Irene J) emp town h 124 MassAv
Ciack Joseph F (Josephine P) treewkr town h 67 Parkside
Clancy Daniel M (Anne I) pharmacist 487 Longmeadow h 18 Fairfield ter
—Thomas D (Bernice H) in US Army r 18 Fairfield ter
—Virginia M tchr Chicopee r 18 Fairfield ter
Clark Annamae steno 95 State r 2 Colony rd
—Beatrice emp 75 Meadowbrook rd r do
—C Russell (Marie S) mgr Spfd h 21 Maple rd
—Clifton L (Grace A) clk Spfd h 96 Birchwood av
—Dorice W married William Howard
—Edward O Jr in US Army h 78 Dover rd
—Frederick B (Alice L) paints WSpfd h 118 Riverview av
—Hallum J (Ruth M) rem to South Hadley
—Harry A carp 83 Bliss rd h do
—John H (Edith J) h 81 Dover rd
—Mabel R wid Edward O r 78 Dover rd
—Ralph N (Sadie F) statistician Spfd h 33 Longview dr
—Raymond J (Madeline S) in US Army h 95 Colton pl
—Thomas E (Vera M) mfr Chicopee Falls h 2 Colony rd
—Thomas E Jr in US Army r 2 Colony rd
—Verna G clk Spfd r 83 Bliss rd
—Warren E (Lillian M) elec Spfd h 150 Maple rd
Clarke Albert L (Mary A) optician Spfd h 135 Westmoreland av
—Cecil J (Winifred M) maintenance man Spfd h 87 Meadow rd
—Donald B (Florence N) slsman WSpfd h 78 Riverview av
—Emilie C Mrs h 50 Williams
—Evelyn married Henry M Spencer
—Frederick C Jr (Rosamund C) in US Army r 18 Farmington av
—Harold W (Ethel A) dentist Spfd h 172 Greenacre av
—Laura B wid Frederick C h 18 Farmington av
—Phyllis W student r 78 Riverview av
Classie Joseph W (Dorothy C) asst mgr Spfd h 103 Warren ter
—Virginia B student r 103 Warren ter
Claus Dorothea M student r 24 Bliss rd
—Edward G (Carolyn G) slsman Spfd h 24 Bliss rd
—Margaret M clk Spfd r 24 Bliss rd
Clemens Adele L Mrs reamer Spfd h 140 Warren ter
—Harold S (Winifred) in US Navy r 140 Warren ter
Cleveland Emma A wid Myron r 100 Crescent rd
—Gussie rem to Spfd
Clifford John C (Louise A) sls mgr Spfd h 4 Allen pl
Clifton Arthur N (Winifred B) sls eng Spfd h 15 Villa
Clubs—See Assns Clubs and Societies—Classified Directory
Clymer William B S (Anita B) personnel supv E Longmeadow h 55 Benedict ter
Coach Marie M wid George emp 182 Colony rd r do
Coble Charles T (Janie) mach Spfd r 49 Woodsley rd
—Janie emp 49 Woodsley rd r do
Coburn Melvin L (Catherine) claim adjuster Spfd h 88 Westmoreland av
Coderre Eugene J (Gladys V) auto mech Spfd h 120 Homestead blvd
Coes Rufus P (Susan C) foreman Spfd h 53 Glenwood cir
Coffin Roger A (Grace M) mach W Hartford Conn h 106 MassAv
Cohen Abraham L (Esther M) pres WSpfd h 549 Laurel
—David F (Fannie J) slsman h 58 Meadowbrook rd
—David O (Hannah M) in US Army h 34 Stirling
—George in US Army r 85 Englewood rd
—Jack B (Celia B) clk WSpfd h 698 Laurel
—Max I (Sophie) scrap iron Spfd h 85 Englewood rd
—Monte (Goldie J B) treas-gen mgr Spfd h 608 Laurel
Cohn Louis (Bertha P) pres Spfd h 69 Western dr
Colby Bernard A (Gladys W) pres Spfd h 120 Longview dr
Cole Esther Mrs emp 72 Crescent rd r do
Coles Helen Mrs emp 44 Falmouth rd r do
Coll Mary E r 116 Converse
Collier LeRoy I (Gertrude I) acct Spfd h 126 Nevins av
Collins Clarence F (Mildred G) h 73 Field rd
—Edwin F (Phyllis M) wholesale cotton waste Spfd h 66 Meadowbrook rd
—Everett D prod eng Spfd r 73 Field rd
—Thomas J (Doris R) lwyr Spfd h 27 Wendover rd
Collord Harry C (Julia) h 165 Bliss rd

REAL ESTATE
RENTALS
APPRAISALS
A. C. WHITE, JR., REALTOR
293 Bridge Street Telephone 2-5109
INSURANCE
PROPERTY MANAGEMENT
MORTGAGE LOANS

FORBES & WALLACE . . SHOPPING CENTER FOR WESTERN NEW ENGLAND

Colton Henry F (Esther C) asst cashier Spfd h 79 Birchwood av
—Henry F Jr in US Army r 79 Birchwood av
—Raymond M (Pauline S) asst financial sec Spfd h 15 Roseland ter
—Samuel H (Ruth P) personnel director MCCo h 27 Longmeadow
Colwell Helen P wid Harris A h 164 Farmington rd
Combs Barbara J student r 51 Chatham rd
—Louis E (Hazel B) slsman Spfd h 28 Belleclaire av
—Raymond L (Dorothy P) towel supply Spfd h 54 Chatham rd
Comtois Louis G (Minnie V) mach Spfd h 403 Maple rd
Condon James J r 210 Bliss rd
—John W (Hazel B) assembler h 210 Bliss rd
Conley Charles M (Josephine S) rem to Pennsylvania
Connell Irma tchr 130 Converse h at Spfd
Connor Edward C (Helen W) sls mgr Westfield h 79 Shaker rd
—Frederick J (Lucille D) in US Army r 134 Edgewood av
—Henry W (Pauline) executive director Spfd 12 Longmeadow
—Herbert F (Madeline G) rem to Chicago Illinois
—Timothy E h 12 Longmeadow
Conrade Geraldine E r 359 Bliss rd
—Paul W (Marie E) asst supt Spfd h 359 Bliss rd
Conroy William G (Beatrice S) letter carrier h 86 Lawnwood av
Contois Philip (Angelina) crater WSpfd r 158 Lawnwood av
Converse Donald R (Doris L) rem to Bridgeport Conn
—Marion L wid Horatio L rem to Wilbraham
—Vera A wid Charles T h 27 S Park av
Conway Thomas J (Rose M) plumber Spfd h 33 Dover rd
Cook Frank O (Sarah E) h 54 Longview dr
—Gloria M hairdresser Spfd r 369 Bliss rd
—Lowell H (Margaret J) ins Spfd h 9 Lewellyn pl
—May E Mrs emp 123 Longmeadow r do
—William R (Helen) mgr Spfd h 369 Bliss rd
Cooley Charles E (Maude H) lwyr Spfd h 145 Belleclaire av
Cooper Chester H (Marion F) eng Spfd h 21 Homecrest
—John M (Norma S) mgr Spfd h 71 Birchwood av
—Joseph C (Gladys N) slsman Spfd h 131 Greenacre av
Cordner Herbert J (Cynthia) rem to Connecticut
—Thomas J (Edith E) rem to Connecticut
Corey Dennis E (Margaret C) dept mgr Spfd h 186 Longmeadow
Cornelissen Cornelius W (Jane E) rem to Chicago Ill
—Cornelius W J rem to Chicago Ill
Corriveau Joseph A (Irene C) dentist Spfd h 124 Westmoreland av
—Joseph V in US Army r 124 Westmoreland av
—William in US Army r 124 Westmoreland av
Cort Royce A (Betty J) in US Navy r 164 Farmington rd
Costigan Alice A married Leo J Diamond
—John E (Helen J) slsman Spfd h 74 Clairmont
Coughlin Nora emp 205 Colony rd r do
Coulson G Campbell (Jeanne A) gen agt Spfd h 40 Sylvan pl
Coulter James (Margaret) carp h 37 Westmoreland av
—Mary B pric sec Spfd r 37 Westmoreland av
Cournoyer Victor A (M Amanda) brakeman B&A h 63 Lawnwood av
Coutant Harry C section mgr Spfd r 132 MassAv
Cowles Edward J (Mary V) mach WSpfd r 110 Lawnwood av
Cox Effie B wid James W h 195 Bliss rd
Coyer William K (Ethel C) sheet metalwkr Spfd h 272 Burbank rd
Craig Donald civil eng Spfd r 81 Converse
—Elizabeth H wid Frederick T h 81 Converse
—Marion H r 41 Benedict ter
—Myrtle B h 41 Benedict ter
—Paul F (Louise M) in US Army h 90 Westmoreland av
—W Emerson (Vera P) whol paper Spfd h 6 Chatham rd
Crane Austin H (Marjorie) rem to Holland
—Donald B in US Army r 84 Meadowbrook rd
—Frances r 64 Sylvan pl
—James B (Georgia) h 84 Meadowbrook rd
—Ruble S wid Samuel H h 64 Sylvan pl
Cranford Alecia M wid Robert L r 122 Ellington
Craven Roy A (Cora) office mgr Thompsonville Conn h 113 Longmeadow
Crippen Norman D (Elizabeth E) messenger RyEx h 67 Warren ter
Cronin William L Jr (Dorothy W) pres Spfd h 55 Mill rd
Crook Herbert G (Daisy S) carp Spfd and supt bdg dept Town Hall h 83 Lincoln rd
—Royal H in US Army r 83 Lincoln rd
Crosby Clarence L (Salome L) caretaker h 91 Shaker rd
—Frank A (Marion L) foreman Indian Orchard h 95 Ellington
—Frank A Jr eng E Hartford Conn r 95 Ellington
—John L (Rosale F) emp traffic dept TelCo h 21 Elmwood av

CROSBY
—John L Jr in US Navy r 21 Elmwood av
—Priscilla E office sec Spfd r 95 Ellington
—Robert A in US Navy r 95 Ellington
Cross Adelbert D (Bonnie Dell) in US Army r 66 Roseland ter
—Cedric B (Martha M) designer Spfd h 26 Arlington rd
—Charles M (Lora A) elec eng WSpfd h 56 Roseland ter
—Robert A (Virginia H) in US Army r 56 Roseland ter
Crowther Elizabeth R rem to Spfd
—Lillian A wid Robert W rem to Spfd
—Richard (Jean) rem to Spfd
—Samuel D (Patricia) rem to Spfd
Crumit Julia S wid Frank radio artist r 47 Roseland ter
Cruttenden Walter B (Marie H) v pres Spfd h 33 Overbrook la
Crystal Mary E wid William L rem to Boston
Cullen Alexander (Heather) in US Army r 1104 Longmeadow
—Mary B wid John B r 101 Wenonah rd
Cummings Edward J (Marion L) dept mgr Spfd h 186 Williams
—Eva tchr 130 Converse h at Spfd
—Ralph B (Mildred H) rem to Spfd
Cunliffe J William (Harriet L) resident agt and real est Spfd h 24 S Park pl
Cunningham Hazel S Mrs r 111 Warren ter
—Marcus K in US Army r 30 Pleasantview av
—May emp 115 Overbrook rd r do
—Merton A (Bertha K) bdg contr 30 Pleasantview av h do
Curley George golf professional r 720 Longmeadow
Curran Catherine emp 30 Meadowbrook rd r do
—John R (Beda A) lwyr Spfd h 111 Nevins av
—William J (Hazel M) rem to Spfd
Curry Eleanor rem to Spfd
Curtis Stanley (Eunice T) supt Spfd h 93 Hillcrest av
Cushing Paul E (Pearl A) eng Boston h 120 Greenacre av
Cushman Walter K (Alberta B) acct Spfd h 128 Benedict ter
Cutler Ernest R (Madeleine) in US Army r 196 Laurel
Cye John emp Eugene E Kriener Williams r do

DALE DAVID in US Navy r 19 Warren ter
—Jane M USO director New Mexico r 19 Warren ter
—Mary E dietitian Malden r 19 Warren ter
—Russell P (Jennie M) pres Spfd h 19 Warren ter
—Russell P Jr (Margaret) in US Army r 19 Warren ter
Daley Edward M in US Army r 33 Meadowbrook rd
—Frederick J (Joan M) in US Navy r 33 Meadowbrook rd
—Michael J (Isabelle B) h 33 Meadowbrook rd
Daly Elizabeth M emp 86 Hawthorn r do
Daniels Carroll W (Mildred C) slsman Spfd h 1 Prescott pl
—Charles B (Jennie M) mgr Spfd h 34 Edson
—J Warren (Ruth M) sls rep h 24 Nevins av
Danielson Gustave (Agnes) carp Spfd h 267 Williams
Danno Elsie rem to Spfd
D'Antonio Alfred A draftsman Spfd r 126 Meadow rd
—David M in US Navy r 126 Meadow rd
—Emily M beautician 398 Longmeadow r 126 Meadow rd
—Gaetano P in US Navy r 126 Meadow rd
—Pietro M (Carmela M) emp town h 126 Meadow rd
Danziger Milton (Agnes M) asst gen mgr Washington DC h 75 Clairmont
Darling D Paul (Floe) coml trav h 145 Longmeadow
—Helen S wid Frederick B r 52 Cooley dr
Darnley Stuart R (Eleanor C) installer TelCo h 26 Elmwood av
Dart Emma wid William r rear 693 Longmeadow
Davenport Harold L (Miriam H) with War Production Board Spfd h 40 Edgewood av
—John H in US Army r 40 Edgewood av
Davey Leroy R in US Army r 134 Wenonah rd
—Roy S (Cora M) clk Holyoke h 134 Wenonah rd
Davidson Archer W real est and ins Spfd h 96 Colton pl
—Archer W Jr (Marion L) mach Hartford Conn r 96 Colton pl
—Marion educational director First Church of Christ r 51 Fairfield ter
Davis Arthur A (Jane E) eng Spfd h 60 Longfellow dr
—Barbara married Guy W Donahue Jr
—Charlotte G companion r 71 Edgewood av
—Ella M wid Fred E emp 15 Roseland ter r do
—Emma F wid Harry K h 24 MassAv
—Eugene H messenger Spfd r 73 Converse
—James E (Ruth B) lwyr and ins Spfd h 45 Brittany rd
—Lawrence (Marion D) pres Spfd h 117 Ellington
—Sally student r 45 Brittany rd
—William R (Virginia B) in US Army r 59 S Park av
—William K (Mary E) slsman Spfd h 66 Lincoln rd
Davitt Donald J h 7 Lewellyn pl
Dawes Edmund B (Ethel M) stock clk SGLCo h 95 Meadow rd
—Edmund F in US Navy r 95 Meadow rd

Day C Castle (Ann N) asst purchasing agt Spfd h 69 Greenacre av
—Russell B (Beatrice C) asst mgr Spfd h 41 Cooley dr
Dean Harry B (Charlotte B) rem to Winthrop
—Thomas N (Catherine) janitor 693 Longmeadow h rear 693 do
—Thomas N Jr (Elizabeth N) in US Army r 55 Field rd
—Thomas P r 32 Longmeadow
DeAngelis A Domenick mach opr Spfd r 452 Maple rd
—Carmine emp town h 452 Maple rd
—Joseph W in US Army r 452 Maple rd
DeBell Frederick D in US Army r 100 Crescent rd
—John M (Emma E) plastics consultant Spfd h 100 Crescent rd
—John M Jr in US Army r 100 Crescent rd
—Sarah L wid Fred r 100 Crescent rd
DeBlois Claire A typist WSpfd r 103 Pleasantview av
—J Paul A in US Army r 103 Pleasantview av
—Leo B (Alice P) bdg contr 103 Pleasantview av h do
Decker Edward S (Lucy W) pres-treas Spfd h 108 Colony rd
Deems William F (Marjory) airplane pilot h 122 Pleasantview av
Deffley Thomas M (Theresa I) industrial eng Thompsonville Conn h 25 Berwick rd
DeForest C Robert in US Navy r 98 Hopkins pl
—Pearl S wid Charles H h 98 Hopkins pl
D'Elia Eleanor M married John Karfagin rem to New Orleans La
—Lawrence N (Mary I) rem to New Orleans La
—Lawrence N Jr rem to Baltimore Md
Delisle Richard I (Mabel H) clk Spfd h 73 Converse
DeMarco Allan V (Frances) metallurgist New Haven Conn h 90 Warren ter
DeMeyer Edgar S (Winifred M) pres Spfd h 14 Windsor pl
—John E (Maude R) pres NY h 84 Benedict ter
DeMontigny Leo A (Irene K) mgr Spfd h 106 Westmoreland av
Denault Mary I Mrs h 734 Longmeadow
Denel Alfred J (Eva G) office mgr WSpfd h 12 Hillcrest av
—Alfred M in US Navy r 12 Hillcrest av
Denison John A (Laura P) judge Spfd h 28 S Park av
Densmore Rollin F (Mary A) embalmer Spfd h 124 Benedict ter
Derosa Salvatore (Edith) emp town h 80 Meadow rd
Derouin Blanche B wid Ernest J h 184 Edgewood av
—Edmond A (Rita E) rem to Spfd
—Ernest J died Jan 8 1945 age 64
DeRush W Davis (Alice A) real est 148 Greenacre av h do
Deschler Karl (Thekla M) compositor Spfd h 44 Riverview av
Desilets Philip H (Grace K) assembler E Spfd h 66 Longfellow dr
Desmond Charles H clk 776 Longmeadow h at Holyoke
—Daniel L (Juliette A) ins agt Spfd h 111 Longfellow dr
deSylva Frank J (Charlotte M) slsman NY h 201 Converse
Devine J Murray (Clothilde E) rem to San Diego Cal
DeVylder Justin (Gertrude) jeweler Spfd h 441 Maple rd
Dewey William F (Mary L) consulting eng Boston h 76 Ellington
—William F Jr in US Navy r 76 Ellington
DeWolfe Montague W (Mary E) asst sec-treas Spfd h 114 Greenacre av
Diamond Leo J (Alice A) r 74 Clairmont
Dick Palmer M (Helen D) rem to Suffield Conn
Dickinson John L (Florence K) field mgr WSpfd h 78 Colton pl
—Marjorie E supv art public schools 811 Longmeadow h at Holyoke
Didrikson Sven G (Marion E) railway mail clk h 202 Williams
Dietrich George (Elizabeth) foreman Spfd h 65 Shaker rd
—Howard H (Catherine C) rem to East Haven Conn
Dineen John B (Gertrude) physician Spfd h 435 Longmeadow
Dingwell Paul D (Elizabeth B) eng WSpfd h 73 Farmington av
Dion Blanche L packer Spfd r 114 Barrington rd
—Charlotte E stock clk Spfd r 114 Barrington rd
—Henry A in US Army r 114 Barrington rd
—Samuel H (Lottie T) emp town h 114 Barrington rd
DiSanti Anthony (Theresa L) mach Spfd h 28 Bellevue av
—Arthur J die sinker Spfd r 28 Bellevue av
—Jose h R letter carrier r 28 Bellevue av
DiSantis Silvio F (Mary M) grinder WSpfd h 178 Edgewood av
Doak William E (Bertha) foreman Chicopee h 65 Lincoln pk
Doane Robert E (Adelaide P) asst treas Spfd h 25 Meadowbrook rd
Dobbin Leonard G r 106 Westmoreland av
Dockham Ivan M (Jean R) ins Spfd h 101 Colton pl
Dodge Annie E wid William A r 81 Englewood rd
Doggett Leland L (Olive D) h 153 Western dr
Doherty Louis W (Mary S) lwyr Spfd h 118 Farmington av

SALES
RENTALS
MANAGEMENT
HENRY M. CLARK CO., REALTORS
100 BROADWAY
TELEPHONE 7-0231
APPRAISALS
MORTGAGE LOANS

ALBERT STEIGER COMPANY
DEPARTMENT STORE — 1477-1497 MAIN ST.

DOHERTY
—Rose M housekpr r 80 Mill rd
Dolan John F Jr (Grace S) sls mgr Spfd h 128 Farmington av
Dolcourt David A (Jean) in US Army h 40 Elmwood av
Dole DeWitt C (Marjorie E) watchmkr Spfd h 152 Bliss rd
—John M (Helen A) in US Army r 142 Bliss rd
Donahue Anna wid Patrick J r 96 Riverview av
—Ellery J ins adjuster Spfd h 96 Riverview av
—Guy W Jr (Barbara D) in US Navy r 117 Ellington
Donavan Bernard D (Dorothy F) mgr Spfd h 1423 Longmeadow
Donelan Donald W (Virginia M) in US Navy r 136 Bliss rd
Donohoe John B (Olive L) slsman NY h 136 Converse
Donovan Francis E (Mary M) optometrist Spfd h 61 Birchwood av
—Milton J (Ruth M) lwyr Spfd h 19 Chatham rd
Doolittle Mary G M wid Edwin F died May 13 1945 age 77
Dorman Edson R (Bessie O) mech eng Spfd h 87 Converse
—Edson Rice (Louise) rem to Spfd
—Jennie M clk Spfd r 87 Converse
Dorn Dorothy E married John L McDalley
—Joseph W (Edith K) mgr Spfd h 16 Pleasantview av
Doty Foster W (Anne V) pres Spfd h 206 Colony rd
—Foster W Jr student r 206 Colony rd
Doubleday Edwin C (Gertrude R) acct Spfd h 44 Meadowbrook rd
Dougan Leonora supv music public schools 837 Longmeadow h at Spfd
Dow James N (Florence M) in US Marines h 542 Laurel
—Walter K (Virginia T) pres Chicopee h 44 Farmington av
Dowd Donald J in US Army r 37 Normandy rd
—Edward J (Nora) pres Spfd h 37 Normandy rd
—Edward J Jr in US Navy r 37 Normandy rd
—Johanna F wid Daniel D rem to Spfd
—Mary A rem to Spfd
Dowley Kenneth C (Olive B) pres Spfd h 91 Colony rd
—Kenneth C Jr (Stella P) rem to Newfain Vt
—Richard B in US Coast Guard r 91 Colony rd
Downie Elizabeth emp Shaker rd r do
Downs Thomas F (Marie L) slsman h 24 Wendover rd
Doyle Leo (Anne) mgr Spfd h 74 Warren ter
Draper George O (Lou R) co-ordinator Spfd h 281 Converse
Dreher Louise A rem to Spfd
Drew Marion E r 109 Forest Glen rd
Drewrey Guy H (Louise) rem to WSpfd
Drinkwater Frederick W (Edith M) insulator Spfd h 114 Birnie rd
Driscoll Jerome F (Dorothy M) eng Spfd h 151 Wenonah rd
Drummey William J (Olive J) supt Spfd h 43 Lincoln rd
DuBois Yvonne M emp 280 Longmeadow r do
DuBon Walter J (Florence M) slsman Spfd h 107 Wenonah rd
Duchesneau Rose emp 25 Warwick r do
Dudley Alice married Harvey Billings Jr rem to Pittsfield
—Harold C (Ann) ins broker Spfd h 73 Colton pl
—Harold M (Margaret) clk Washington DC r 73 Colton pl
Duffin Orley L (Ona K) tchr Spfd h 61 Windsor pl
Duffley Shirley M bkkpr Spfd r 295 Hopkins pl
—Thomas G (Mildred M) credit mgr Spfd h 295 Hopkins pl
Duke John (Helen C) ins broker Spfd and ins 41 Dover rd h do
—John E in US Army r 41 Dover rd
Dunlop James M (Jessie B) supt Spfd h 205 Bliss rd
—Richard D (Alice W) chemical eng Spfd h 103 Field rd
Dunn Henderson S (Anna Ray) rem to Spfd
Dunton Elsie L wid Ralph R emp 19 Ellington r do
Durant Helen D clk Spfd r 909 Longmeadow
—Walter P (Helen M) eng Spfd h 909 Longmeadow
Duryea Merle J (Marion E) pres-treas Spfd h 17 Farmington av
Duval Aime J (Gertrude J) slsman Spfd h 96 Lawnwood av
—Ernest L rem to Connecticut
DuVarney David (Marie K) (The Beauty Studio) 398 Longmeadow h 64 Belleclaire av
—Donald M (Helen A) (The Beauty Studio) 398 Longmeadow h 56 Belleclaire av
—Yvonne A manicure 398 Longmeadow r 64 Belleclaire av
Dwinell Clyde W (Mary C) slsman Spfd h 173 Hopkins pl
—Mary C Mrs executive director Spfd r 173 Hopkins pl
Dygert Bert I (Elsie) printer Spfd h 136 Bliss rd

EAKER SIDNEY C (Marion S) eng Spfd h 146 Wenonah rd
Earthrowl Frank H Jr rem to Brimfield
East J Victor (Elizabeth T) designer Spfd h 1073 Longmeadow
Easton Rosco O (Pearl) rigger Spfd h 123 Homestead blvd
Eastwood Eric (Allison J) in US Navy h 237 Longmeadow
Edelman Fannie emp 11 Western dr r do
Edgerton Howard H (Ruth) eng Spfd h 77 S Park av
—Lillian S r 77 S Park av
Edwards George H r 97 Greenacre av
—Kenneth W (Lucy B) mech eng Spfd h 126 Colton pl
—Minot R (Alice L) rem to WSpfd
—William H (Muriel H) slsman Boston h 97 Greenacre av
Egan Joseph F Jr (Bernice) rem to Spfd
Eldred Allen D (Helen M) bookbinder Spfd h 58 Englewood rd
—Allen W in US Army r 58 Englewood rd
—Richard D in US Navy r 58 Englewood rd
Elkin Louis (Dora) tailor 471A Longmeadow h at Spfd
Elliot Walter R prod mgr Spfd h 86 Hawthorn
—Walter R Mrs (Anne W) died Apr 16 1945 age 39
Elliott Emerson W (Marjorie) branch mgr Spfd h 86 Dover rd
Ellis Harry B (Marion H) pres Spfd h 170 Overbrook rd
—Theodore W (Gladys B) lwyr Spfd h 95 Normandy rd
Ellison Alfred B in US Navy r 147 Lawnwood av
—Cecil in US Marines r 147 Lawnwood av
—Verne W (Claribel M) toolmkr Spfd h 147 Lawnwood av
—Verne W Jr in US Marines r 147 Lawnwood av
Elwell Raymond H (Doris H) gen mgr Spfd h 193 Edgewood av
Ely Walter E (Nellie M) supv Spfd h 30 Greenacre av
Emanuelson C Harry (Ethel J) agt asst Spfd h 130 Edgewood av
Emerson George S (Gladys) treas Spfd h 38 Oxford rd
—Robert F (Sophie A) asst custodian Spfd h 450 Longmeadow
—Robert R (Nellie V D) treas Spfd h 15 Durham rd
Emery Ionna emp 280 Longmeadow r do
Enzenbacher Frederick W (Cecelia E) foundry Spfd h 980 Longmeadow
—Jean A clk E Spfd r 980 Longmeadow
Epstein Meyer K (Kittie A) industrial equipment eng Spfd h 62 Ellington
—Samuel in US Army r 62 Ellington
Erickson Harold A (Ruth S) clk Spfd h 36 Hawthorn
—Phyllis R office sec Spfd r 36 Hawthorn
Ericson Carolyn M wid Carl L h 100 Benedict ter
Ertel Charles W (Louise S) clk Spfd h 25 Villa
—Frances L clk WSpfd r 25 Villa
Ervine Elizabeth wid Samuel r 76 Greenacre av
Erwin Janet A office sec Spfd r 212 Laurel
—Lewis B in US Army r 212 Laurel
Esenwein J Berg (Caroline M) author h 108 Edgewood av
Estey Doris B wid Roger B h 683 Longmeadow
Eason Clarence A R mason 98 Longmeadow h do
Evans Clarence E (Alda S) sls mgr Spfd h 73 Westmoreland av
—Eliza J wid Moses W r 4 Crest av
—Lawrence O (Elizabeth) plumber Spfd h 23 Fernleaf av
—Richard C (Marjorie B) sls eng Indian Orchard h 17 Crescent rd
Eveleth N Saxton (Margaret) clk Spfd h 418 Longmeadow
Everson Ernest A chief clk Spfd h 76 Greenacre av
Evrard Hazel E married Edward W MacPhearson

FAFARD CONRAD J (Annette M) hay and straw Spfd and 226 Greenacre av h do
Fagan Paul P (Helena L) window trimmer Spfd h 60 Nevins av
Fagens Lettie rem to New Jersey
Falconer James A (Norma F) treas Spfd h 37 Lincoln pk
—James A Jr in US Navy r 37 Lincoln pk
—Thomas in US Army r 37 Lincoln pk
Fardy Agnes E clk Spfd r 77 Berwick rd
—Thomas F (Mildred P) used car mgr Spfd h 77 Berwick rd
Farnham Paul K (Florence K) coml trav h 157 Wenonah rd
Farrell Ernestine B wid Edward P r 184 Edgewood av
Farren Paul C (Abbie E) pres Spfd h 141 Englewood rd
Faucett Vivian S Mrs rem to Spfd
Fenton Dorothy G steno Spfd r 68 Nevins av
—Edward L (Marion K) lwyr Spfd h 425 Maple rd
—Marion E Mrs lwyr Spfd r 425 Maple rd
—William G (Helga M) clk Spfd h 68 Nevins av
Ferguson George W (Margaret E) pres Spfd h 53 Sylvan pl
—George W (Sarah P) purchasing agt WSpfd h 265 Converse
—William B (Eunice B) in US Navy r 85 Pleasantview av
Fernald Lloyd D (Gladys N) investments Spfd h 30 Warren ter
Ferry Harry J slsman Holyoke h 37 Birnie rd
—James E (Gladys E) rem to Connecticut
Ferver George C (Rae R) v pres Spfd h 986 Longmeadow
Fettes James (Longmeadow Beauty Salon) 151 Longmeadow h at Spfd
Fewkes Celia wid Morris h 19 Stirling
—Mary E tchr Spfd r 19 Stirling
Fewks Laura Mrs r 32 Longmeadow
Field Charles M (Sara B) bricks Spfd h 91 Greenacre av
—Douglas B in US Army r 91 Greenacre av
—Irving P (Daisy M) coml trav h 200 Maple rd
—June P rem to Connecticut
—Margaret steno Boston r 91 Greenacre av
—Paul M (Stella L) broker Boston h 174 Longmeadow
—Richard in US Army r 91 Greenacre av
Fielding A Mildred Mrs sec to school supt Spfd r 70 Belleclaire av
—Warren S (A Mildred) clk Spfd h 70 Belleclaire av
Fieldman Frances wid Joseph h 140 Laurel
—Gladys typist Spfd r 140 Laurel
—Norman J (Razelle) in US Army r 140 Laurel
—Ruth bkkpr Spfd r 140 Laurel
—Samuel (Selma) pres Spfd h 41 Clairmont
—Sidney acct Spfd r 140 Laurel
Fienemann John C (Elizabeth P) mgr Spfd h 1451 Longmeadow
Filkins Elmer S (Susanne P) in US Marines r 1050 Longmeadow
Findlay Archibald M (Mary K) ins examiner Spfd h rear 702 Longmeadow
Finnan Raymond J (Margaret B) mgr Spfd h 7 Tecumseh
First Church of Christ Congregational 763 Longmeadow
—Church of Christ Scientist 539 Longmeadow
—National Stores Inc William F Gleason mgr grocers and meat 408 Longmeadow
Fischer Chester O (Grace N) v pres Spfd h 46 Oxford rd
—H Virginia student r 46 Oxford rd
Fisher Arthur C (Helena R) coml trav h 50 Pleasantview av
—Edna A emp 33 Meadowbrook rd r do
—Harry (Frances R) pres-treas Spfd h 65 Laurel
—John (Edith R) in US Marines r 56 Bellevue av
Fisk Noyes M (Elizabeth W) technical eng Indian Orchard h 217 Laurel
Fiske Mary Elizabeth r 127 Western dr
Fitch Bessie M wid Harry L h 121 Bliss rd
—Harry L died Dec 25 1944 age 59
FitzGerald Bridie emp 18 Severn r do
Fitzgerald Anna M emp 150 Crescent rd r do
—James F (Mary E) railway mail clk h 36 Lincoln pk
Fitzpatrick Ann N emp 135 Forest Glen rd r do
—John A (Florence C) real est Spfd h 19 Harwich rd
Fitzsimmons Mary clk Spfd r 21 Fairfield ter
—Raphael R (Alice M) acct Spfd h 21 Fairfield ter
Flagg Ada E wid Frederick E h 896 Longmeadow
—Eugene M (Davidina F) supv switchman TelCo h 80 Lawnwood av
—Rebecca S tchr Spfd r 896 Longmeadow
Flannagan Emma emp 35 Harwich rd r do
Fleck F John (Dora M) prod mgr Spfd h 89 Laurel
—John J in US Navy r 89 Laurel
Fleming Clifford D (Flora L) grocer Spfd h 153 Wenonah rd
Flims Jane emp 541 Laurel r do
Flint Lawrence R (Virginia B) sls mgr CFalls h 84 Elmwood av
Flood Charles J (Kathryn B) pharmacist Spfd h 752 Longmeadow
—George T (Mary E) slsman h 133 Belleclaire av
—Kathryn B Mrs tchr 139 Converse r 752 Longmeadow
—William H (Claire F) coal Spfd h 132 Benedict ter
Flowers Leonard C (Dorothy C) chemical eng Spfd h 101 Wenonah rd
Fobare Alexander H rem to WSpfd
Foley Edmund D (Mary M) prod mgr Thompsonville Conn h 4 Hawthorn
—Frederick (Sue) rem to Spfd
—John clk Spfd r 32 Homecrest
—John L in US Army r 115 Wenonah rd
—Marion married Edward Grode rem to Spfd
—Miriam A r 115 Wenonah rd
—Nelson H (Elsie G) industrial eng Spfd h 94 Westmoreland av
—Paul A in US Army r 115 Wenonah rd
—Roger J (Florence J) asst chief procurement insp US Govt r 90 Lincoln pk
—Stanton W in US Army r 94 Westmoreland av
—Susan M Mrs h 32 Homecrest
—Thomas F Jr (Dorothy) rem to Spfd
—Timothy J real est Spfd h 115 Wenonah rd
—Timothy J Mrs (Anna D) died July 3 1944 age 58
Fontaine Rose B housekpr r 112 Bliss rd
Forbush Alfred M expediter Spfd r 98 Edgewood av
—Erwin H (Florence M) sec Spfd h 98 Edgewood av
Ford Mary M wid Clarence M r 79 Hazelwood av
Forrest George M (Florence L) stock broker Spfd h 100 Dover rd
Fortin Harry J (Marie R) fireman Stamford Conn h 35 Booth
Fortuna Helen clk Chicopee 104 Laurel

We give S&H Green Stamps
Poole's Springfield Managed and Conducted for Over Thirty Five Years

FIELD, EDDY & BULKLEY INSURANCE
1200 MAIN STREET PHONE 4-1112 Fire -- Accident -- Auto

Fosdick G Morris (Florence N) ins Spfd h 39 Birchwood av
Foss Eva H r 32 Longview dr
—Henry D purchasing agt Spfd h 71 Benedict ter
Foster Charles S (Mae) service man Garwood NJ h 109 Bliss rd
—Donald E in US Army r 109 Bliss rd
—Esther Lou in WAVES r 72 Hillcrest av
—Mary J student r 72 Hillcrest av
—Robert W in US Navy r 109 Bliss rd
—Russell T (Mary R) mgr WSpfd h 129 Overbrook rd
—Samuel F (Louise A) bank sec Spfd h 72 Hillcrest av
Fowler Frederick N (Abbie S) civil eng Boston h 101 Converse
—Louis A died Jan 21 1945 age 59
—Rose H wid Louis A h 93 Bliss rd
Fox Louise E J Mrs r 209 Laurel
Foyto Annette L rem to California
—John S in US Navy r 30 Williams
Frame Clinton D (Irene E) floor supt Spfd h 147 Laurel
Frank Barnett (Anna B) pres-treas Spfd h 43 Fernleaf av
—Charles F slsman Spfd r 133 Ellington
—Charles L (J Adelaide) v pres Spfd h 133 Ellington
—Lester W (Helen) rate eng Spfd h 207 Converse
—Mary wid Joseph rem to Pennsylvania
Frary Stanley H (Doris I) supt CFalls h 28 Ellington
—Thomas C (Marjorie C) time study analyst Thompsonville Conn h 417 Maple rd
Frazier John A (Louise) dist mgr Spfd h 25 Highland
Fredericks George J (Gladys H) slsman h 126 Belleclaire av
—Kenneth G r 126 Belleclaire av
Freeman Willard B (Catherine K) sls technician Spfd h 40 Hillcrest av
Freidenman William N (Ethel R) medical detail man Spfd h 83 Elmwood av
Fresh Elizabeth M emp 30 Warren ter r do
Friedman Lawrence D (Lucie P) lwyr Spfd h 704 Laurel
Friles Carol J clk Spfd r 19 Rosemore
—Rudolph G (Elsie C) pres-treas Spfd h 19 Rosemore
Froiland Ralph E (Josephine R) asst mgr Spfd h 29 Rugby rd
Fulton Rena E wid Albert W h 73 Greenacre av
Furcolo J Foster (Kathryn E) in US Navy h 609 Longmeadow
Furlong Roland A (Freida M) stationery Spfd h 492 Longmeadow
Furlow Amelia W Mrs emp 22 Englewood rd r do
—Jackson L (Amelia W) in US Army r 22 Englewood rd
Furrows Nettie I Christian Science practitioner 112 Bliss rd h do

GAGE LEONARD B (Dorothy C) mgr Spfd h 43 Chatham rd
Gagne Edgar carp r 238 Longmeadow
Gagnon Loretta E Mrs clk Spfd r 184 Edgewood av
Galbraith Mary L clk Spfd r 190 Laurel
—Robert (Mary) insp US Govt h 190 Laurel
Gale Alwyn C (Margaret) in US Army r 133 Lawnwood av
—Margaret draftsman Spfd r 133 Lawnwood av
—Myron L (Madeline D) garage Thompsonville Conn h 64 Edgewood av
Gallagher George A (Gertrude M) mgr Spfd h 55 Fernleaf av
Gallerani Alterio in US Army r 43 Maple rd
—Bruno M in US Army r 43 Maple rd
—Giuseppe (Aldina A) caretaker 1428 Longmeadow h 43 Maple rd
—Mary J student r 43 Maple rd
Gallo Helen Mrs emp 756 Longmeadow r do
Gamble Irma H clk Assessors Office 20 Williams r 149 Homestead blvd
—John H policeman h 149 Homestead blvd
—Raymond C in US Navy r 149 Homestead blvd
Ganley Margaret C h 123 Englewood rd
—Margaret E lwyr Spfd r 123 Englewood rd
—Mildred G clk Spfd r 123 Englewood rd
Ganner George (Fermine) in US Navy h 56 Lawnwood av
Gardner Ernest M in US Army r 101 Belleclaire av
—James I (Ernestine G) auditor Spfd h 101 Belleclaire av
—James I Jr ins Spfd r 101 Belleclaire av
—Norman H (Alice J) rem to Illinois
Garen Frank W (Lillian M) coml trav h 62 Bliss rd
—John in US Army r 62 Bliss rd
Garlock Mott A (Helen E) emp investment dept Spfd h 17 Arlington rd
Garnett Audrey E married John G Elmonton rem to Quonsett RI
—Carroll L (Audrey D) sec Spfd h 104 Benedict ter
Garvey John W (Elizabeth F) slsman Spfd h 173 Williams
Gates Earle B (Clara M) profiler Spfd h 640 Dwight rd
—Katherine wid Charles r 1596 Longmeadow
Gatto Charles (Helen J) in US Navy r 62 Longview dr
—Helen J Mrs clk Thompsonville Conn r 62 Longview dr
Gaudette Gilmore (Harriet) in US Navy r 33 Edgewood ter
Gaudreau Edward R rem to Spfd
—Mildred student r 151 Englewood rd
—Richard J (Genevieve M) pres Spfd h 47 Englewood rd
Gaugh Charles F (Eva G) rem to Spfd
Gaulin Joseph E (Anna M) clk PO h 54 Nevins av
Gavin Linus A (Irene D) slsman Chicopee h 35 Roseland ter
Gay Benjamin F (Frances M) in US Navy h 60 Summit av
Gebeau Louise M wid Marshall G h 153 Barrington rd
—Walter A (Edna A) toolmkr Spfd h 132 Barrington rd
Gelina Ernest L (Irene F) chauf Spfd h 433 Maple rd
Gemme Ora B emp 44 Meadowbrook rd r do
Gerken Ralph J (Mildred M) supt Spfd h 305 Maple rd
Gerould Frank T in US Army r 235 Overbrook rd
—Walter B (Dorothy T) v pres Chicopee h 235 Overbrook rd
—Walter B Jr in US Army r 235 Overbrook rd
Getchell Frederick E (Margaret E) clk Spfd h 93 Edgewood av
Getz Clarence H (Florence O) credit examiner Spfd h 130 Greenacre av
Ghoreyeb Albert T Jr eng NY r 95 Dover rd
—Albert W (Hazel T) physician Spfd h 95 Dover rd
—John W in US Army r 95 Dover rd
Gibbons Frederick C H publisher Spfd h 43 Longmeadow
Gibney Albert L (Eloise B) in US Navy r 30 Englewood rd
Gibson Harold L (Viola P) emp US Govt h 711 Laurel
—Robert A (Jean) in US Army r 77 Longmeadow
—Viola P Mrs nurse Spfd r 711 Laurel
Gilbert Carol S rem to NY
—Edwin B (Kathryn N) rem to NY
—Edwin C (Elizabeth) mgr WSpfd h 61 Meadowbrook rd
—Sarah student r 61 Meadowbrook rd
Gile Marion L steno Chicopee r 32 Lawnwood av
—Vesta L office mgr Spfd r 32 Lawnwood av
Giles Carolyn student r 29 Crescent rd
—Cary S in US Army r 29 Crescent rd
—E Stuart (Helen C) mgr Spfd h 29 Crescent rd
—Priscilla clk Spfd r 87 Ellington
—William C (Helen S) lwyr Spfd h 87 Ellington
—William C Jr in US Army r 87 Ellington
Gill Clyde (Mary Rose H) gen mgr Spfd h 211 Bliss rd
Gillett Allen L (Kathryn C) gen agt Spfd h 26 Longmeadow
Gillette Charles H (Fraccina B) asst mgr Spfd h 9 Westmoreland av
—Patricia H in US Marines r 9 Westmoreland av
Gilman Dorothy F tchr 139 Converse h at Spfd
Gilmore Raymond K slsman Spfd r 15 Allen pl
Gilmour Allen (Ruthena E) stock clk VNCo h 90 Woolworth
Gilpatrick Betty C Mrs clk Spfd r 131 Greenacre av
—David C (Betty C) in US Navy r 131 Greenacre av
Gladding David A (Lena B) fuel oil 57 Woolworth h do
Glaeser Elsie M married Carl T Secchi
—Verna sorter Spfd r Williams
Glason G Frederick in US Navy r 33 Hillside ter
Glass David H (Dorothy K) pres Spfd h 280 Burbank rd
Gleason William F (Catherine E) mgr 408 Longmeadow h at Chicopee
Glen Alice rem to NY
Glover C Aloha rem to Spfd
—George E (Clara L) rem to Spfd
Goggin Thomas L (Esther R) lwyr Spfd h 173 Westmoreland av
Goldband Benjamin M (Esther F) pres Spfd h 20 Stirling
Goldstein Maurice L (Clara C) treas Spfd h 25 Warwick
—Selden E in US Marines r 25 Warwick
Goodell William (Ethel M) surgeon Spfd h 3 Oxford rd
Gooding Jean C clk Providence RI r 59 Stirling
—Percival P (Eleanor S) chief chemist WSpfd h 59 Stirling
Goodman Edwin F in US Navy r 679 Longmeadow
—George (Mary E) h 64 Benedict ter
—Harriet M rem to New Brunswick NJ
—Joseph (Fannie) infant's wear Holyoke h 31 Normandy rd
—Marjorie B student r 679 Longmeadow
—William (Jessie G) janitor 835 Longmeadow h 679 do
Goodrich George W (Bessie K) credit man Spfd h 56 Sylvan pl
—Jesse M h 15 Edgewood ter
—Kenneth M novelties Spfd r 15 Edgewood ter
—Lucille J housewkr r 15 Edgewood ter
Goodrow George H F (Irene M) mgr Spfd r 57 Edgewood av
—Stella A wid George W h 57 Edgewood av
Goodwin Florence E rem to Spfd
GOODWIN
—Sylvester F (Alice E) h 73 Woolworth
Gordon Clyde B (Jane M) in US Navy h 19 Eton rd
Gorham Francis W (Cecelia B) ins Spfd h 115 Converse
Gorman Anita K rem to N Adams
Gostyn Alice F Mrs reporter Spfd r 409 Maple rd
—Ernest (Alice F) elec eng Chicopee h 409 Maple rd
Gould Dorothy E r 50 Bliss rd
—Frank L (Rachael T) civil eng town and chief clk 20 Williams h 50 Bliss rd
—Joseph R (Lillian W) pres-treas Spfd h 84 Ellington
—Mary-Jo student r 84 Ellington
—Wilfred E in WAVES r 50 Bliss rd
Grace Edward P (Olive E) treas Spfd h 163 Greenacre av
—Edward P Jr in US Army r 163 Greenacre av
Graeff Samuel B (Charlotte H) mgr 19 Ellington h do
Graesser Carl F (Edith H) sls eng Spfd h 86 Pleasantview av
—Carl F Jr in US Navy r 86 Pleasantview av
Graham Effie E acct Hartford Conn h 187 Longmeadow
—H Maitland (Mildred E) asst treas Spfd h 92 Longview dr
—Mattie tchr Hartford Conn r 187 Longmeadow
Grant Mary F r 87 Forest Glen rd
Graulich Dean E (Marjorie M) in US Maritime Service h 32 Homecrest
Graves A Melville (Lillian E) h 75 Dover rd
—Bernard B (Florence R) registrar Spfd h 201 Longmeadow
—Clifton M (Anna F) gasoline Spfd r 135 Bliss rd
—Rella W h 135 Bliss rd
Gray Charles M (Mildred M) in US Army h 119 Nevins av
—Daniel F (Mary T) investigator US Govt h 41 Roseland ter
—Mary E student r 41 Roseland ter
Greeley Annie C wid William r 16 Longview dr
Greenacre Nursery School The (Mrs Elsie M Upson) 177 Greenacre av
Greenberg Charles M in US Navy r 54 Edgewood av
—Dorothy M Mrs pharmacist 159 Longmeadow r 54 Edgewood av
—Israel (Lillian H) paper mill supplies Spfd h 33 Clairmont
—Lee in US Army r 54 Edgewood av
—Samuel (Dorothy M) (Longmeadow Pharmacy) 159 Longmeadow h 54 Edgewood av
—Sherman M in US Army r 33 Clairmont
Greene Eldridge H (Anna A) insp USA h 63 Greenacre av
—Eldridge H Jr (Catherine C) clk Spfd h 173 Maple rd
Greenwood Caroline Mrs prin Converse Street School 139 Converse r inq do
—Elmer E (Mabel B) h 110 Farmington av
Grenier M Christine purchasing agt Spfd h 89 Field rd
Gress George C (Ruth E) v pres NY h 64 Clairmont
Griffin Courtlandt B (Alice B) pres S Had Falls h 182 Colony rd
—John J (Mary K) estimator Spfd h 73 Laurel
Griffith George M in US Navy r 197 Greenacre av
—Hoyt D (Margaret C) elec eng Spfd h 197 Greenacre av
—J Hoyt (Mary F) in US Marines r 197 Greenacre av
—M Jane married Richard A Oubrey
Grills Leo J (Margaret M) sls mgr Spfd h 109 Hillcrest av
Grohe William E (I Genevieve) sls mgr Spfd h 29 Englewood rd
Gronemeyer Frederick G (Florence D) rem to St Louis Missouri
Grove Eugene A (Helen L) in US Army r 24 Chatham rd
Grummell Katherine emp 222 Colony rd r do
Guenther Arthur F (Lenna F) dentist Spfd h 150 Converse
Guerrero Rosamond C Mrs dental asst Windsor Locks Conn r 797 Longmeadow
Guest Claude E (Myrdis E) patternmkr Spfd h 23 Sunset la
—George H grinder Spfd r 23 Sunset la
—Kit Louise wid George A r 23 Sunset la
Guffanti Alexander J (Mabel M) in US Army h 73 Birchwood av
—Lucille in WAVES r 73 Birchwood av
Guidetti Adolfo (Alfonsina) mach Spfd h 245 Maple rd
—Elizabeth F bkkpr Spfd r 245 Maple rd
—George E (Sophie M) assembler Spfd r 97 Maple rd
—Leo G in US Army r 245 Maple rd
Gulman Minnie E wid William H r 22 Villa
Gunn Grace P wid Walter J r 942 Longmeadow
—Walter P (Catherine D) sec-treas Spfd h 195 Overbrook rd
—Walter P Jr in US Army r 195 Overbrook rd
Gusan Antonette emp 93 Longview dr r do
Guttermann Edith W wid Hans W r 85 Emerson rd
—Erwin (Marion) slsman Thompsonville Conn h 34 Homestead blvd

KASKO HOME FURNISHINGS, INC. Have Your Old Washing Machine Rebuilt
1865 Main Street MAYTAG *Sales and Service* Have it Look Like New Phone 3-3342

REAL ESTATE
INSURANCE
MORTGAGES
APPRAISALS

E. D. JOHNSON CO.

1562 MAIN STREET
Telephone 6-7294

Guthrie Frank G (Bernice E) pres Spfd h 65 Hillcrest av

HABBERLEY ROBERT R (Barbara R) asst gen supt h 30 Chatham rd
Haberman James C (Sylvia) ins Spfd h 30 Warwick
Habich Henry J (Dorothy) acoustical eng Hartford Conn h 140 Longfellow dr
Hadley Allen M (Katharine P) research eng Chicopee h 95 Field rd
—Katherine P tchr Agawam r 95 Field rd
Hadlock Wilfred G (Madeline) acct Chicopee h 228 Burbank rd
Hagberg Caroline rem to Agawam
Haire Alice rem to Spfd
Hakes Flora N wid Dwight W r 61 Dover rd
—Gerald N (Frances R) asst treas Spfd h 61 Dover rd
Hale Clarence W (Edna F) v pres Indian Orchard h 50 Meadowbrook rd
—Clarence W Jr in US Army r 50 Meadowbrook rd
—Frederick in US Army r 36 Belleclaire av
—James D (Katharine C) pres Indian Orchard h 129 Dover rd
—Richard F in US Marines r 50 Meadowbrook rd
Haley Arthur W (Margaret B) eng Spfd h 65 Stirling
—Robert J (Ann S) dentist Spfd h 94 Edgewood av
Hall Anna M wid Arthur E r 81 Meadowbrook rd
—Arthur S (Gladys C) supt SGLCo h 83 Longmeadow
—Charles W (Betty) ins Spfd h 47 Ellington
—Glendora E rem to Spfd
—J Edward (Violet B) mgr Spfd h 61 Fairfield ter
Halladay Cora E tchr 825 Longmeadow h at Suffield Conn
Hamilton Charles F (Edna M) pres Spfd h 188 Westmoreland av
—T Donald (Marcella M) sls mgr Spfd h 251 Maple rd
Hamm Elizabeth Y Mrs clk Town Hall r 506 Longmeadow
Hammatt Angie B wid Rev Albert h 878 Longmeadow
Hammerich Caryl F Mrs eng aid Spfd r 39 Birchwood av
—Paul R (Caryl F) in US Army r 39 Birchwood av
Hammond Louis W (Edith R) clk WSpfd h 27 Fernleaf av
Handy Charlotte S Mrs h 104 Laurel
—Eudora D fieldwkr Am Red Cross r 7 Ellington
—Henrietta H in WAVES r 7 Ellington
—Henrietta H wid Herbert L r 7 Ellington
—Herman H (Leonora K) insp h 7 Ellington
—Leonora E in WAVES r 7 Ellington
—William L r 7 Ellington
Hanford Frances P r 48 Ellington
—Margaret L student r 48 Ellington
—Parmly (Ruth L) in US Army h 48 Ellington
Hanson John W (Norma V) toolmkr Spfd h 104 Longmeadow
—Marcia rem to New Jersey
—Milton E (Dorothy C) rem to New Jersey
—Victor A (Edith) treas Holyoke h 124 Shaker rd
—William H (Margaret S) auditor G&BMfgCo h 97 Roseland ter
Harding George F (Helen F) area director Spfd h 134 Westmoreland av
Hardon Elizabeth clk Spfd r 37 Westmoreland av
Harmon Kenneth A (Olive D) pres-treas WSpfd h 203 Ellington rd
—Lilla M rem to Spfd
Harper Richard H mfr Spfd h 55 Dover rd
Harriman David E (Berthe R) purchasing agt Spfd h 55 Birchwood av
Harrington Thomas W (Margaret K) real est Spfd and 124 Englewood rd h do
Harriott John F (Stella F) v pres Spfd h 24 Field rd
Harris Evelyn rem to Spfd
—John W (Maude L) h 74 Forest Glen rd
—Kenneth in US Army r 22 Villa
—Morton E (Bessie M) slsman Spfd h 22 Villa
Harrison Wayne T chemist Thompsonville Conn r 16 Villa
Harrnois Roseanne wid Joseph r 87 Lawnwood av
Harrub Emily R wid Henry r 114 Crescent rd
Hart William C antique clock repr 891 Longmeadow h do
—William C Mrs (Mary R) died Aug 17 1944 age 73
Hartigan John W supt Glen Arden h 52 Chandler av
Hartley Helen T Mrs steno Spfd r 78 Nevins av
—Howard C (Helen T) slsman Spfd h 78 Nevins av
Hartt Wilbur M (Ella W) rem to Carmel Cal
Harvey Robert P (Margaret W) patent lwyr Spfd h 20 Hazelwood av
—Robert W (Barbara A) rem to NY
Harwood Frederick W in US Army r 77 Longmeadow
—L Martin (Ethel L) gold leaf mfr Spfd h 77 Longmeadow
—Maurice S in US Navy r 193 Longmeadow
—William L elec eng h 193 Longmeadow
Hasbrouck Elizabeth M field wkr Am Red Cross r 73 Ellington
—Vernon J (Mabel N) mfrs agt Spfd h 73 Ellington
Haskin James H (Mary M) asst treas Spfd h 87 Belleclaire av
Haskins Agnes S r 63 Homestead blvd
Hass Edward R (Esther B) gen mgr Spfd h 44 Farmington av
Hastings Alfred H (Isabel A) pres Spfd h 165 Farmington rd
—Arthur R in US Army r 128 Belleclaire av
—Roger W (Mildred B) mech eng Spfd h 128 Belleclaire av
—W Bradford (Elizabeth) in US Army r 165 Farmington rd
Hatch Dorrill K (Marie) eng Spfd h 122 Converse
—Frank S (Marian H) asst treas and office mgr Spfd h 1428 Longmeadow
—Priscilla M priv sec Spfd r 101 Birchwood av
—William M (Edith F) city editor S Union h 101 Birchwood av
Hathaway Leona A tchr 831 Longmeadow h at Spfd
—Louis E Jr (Edith W) physician Spfd and in US Navy h 67 Dover rd
Hatt Ednah S Mrs physician 720 Longmeadow r do
—R Nelson (Ednah S) in US Army h 720 Longmeadow
—William S in US Navy r 720 Longmeadow
Hausamann Erwin W (Gladys E) photographer Spfd h 5 Chatham rd
—Margaret E clk Spfd r 5 Chatham rd
Hawes George R (Lois Y) rem to New York State
Hay Gordon T (Margaret J) slsman h 33 Highland
—Milton W (Jessie T) buyer NY h 3 Wenonah pl
Hayden Frank A (Ella M) prod eng Chicago Ill and pres Thompsonville Conn h 244 Ellington rd
—Orin R (Alice M) junior administrative asst Spfd h 37 Hawthorn
Hayes Wilhelmina V clk Belchertown r 88 Hazelwood av
Healy Frank J (Edith G) auditor Manchester NH h 73 Maple rd
—Frank J Jr in US Army r 73 Maple rd
—James M (Kathleen K) lwyr Spfd h 1443 Longmeadow
Heap Roger A B (Kirene A) in US Army h 124 Emerson rd
—Roger B in US Army r 124 Emerson rd
Hebert Albert N (Cecile) carp 30 Woolworth h do
—Anita in WAC r 171 Colony rd
—William A v pres-sec Spfd h 171 Colony rd
—William A Jr in US Army r 171 Colony rd
Heckman George J (Marion E) research eng WSpfd h 77 Emerson rd
Hedges Harold E (Marjorie D) mgr Spfd h 26 Villa
Hedlund John O (Agnes V) foreman Spfd h 89 Lincoln pk
Hellmann Arthur G (Helen B) asst v pres Chicopee h 124 Riverview av
Helt Jens B (Anne R) acct Spfd h 35 Warwick
Helgeson Uno H (Aino) physician Spfd and in US Navy h 68 Normandy rd
Hemmingway Ruth L steno Thompsonville Conn r 542 Laurel
Hemault Louis K (Dorothy M) in US Army r 94 Warren ter
Henderson Jennie A wid John S Jr h 39 Circle rd
Henke Arthur mech Spfd r 390 Bliss rd
—Frederick E rem to Spfd
—Joseph r 390 Bliss rd
—Mary wid Joseph S h 390 Bliss rd
—William in US Army r 390 Bliss rd
Hennessy Lucy housekpr r 231 Park dr
Hennick George C (Alice W) treas Spfd h 36 Warren ter
—Robert P (Mary) rem to Spfd
Hennig William R (Harriet S) civil eng NY h 49 Edgewood av
Henning Carl C Jr (Jean F) in US Navy r 180 Converse
Henry Robert eng Spfd r 93 Pleasantview av
Henschel Eunice M r 22 Highland
—Henry M h 22 Highland
—Henry M Mrs (Ida D) died Sept 25 1944 age 70
Henschke William O (Vivian P) eng Spfd h 26 Homestead blvd
Henshaw C & H Co (Carol F Henshaw) stamps 61 Longmeadow dr
—Carol C (C & H Henshaw Co) 61 Longmeadow dr r ing do
—Herbert E (Maxine G) auditor Spfd h 61 Longfellow dr
Herbst Elizabeth emp 9 Pleasantview av r do
Hermann Harry J (Frances E) aviator Spfd h 91 Longfellow dr
—Margaret student r 91 Longfellow dr
Herndon John L (Elaine W) in US Navy r 16 Pleasantview av
Herrick Margaret wid William H rem to Spfd
Herrschaft Beatrice H Mrs tchr E Longmeadow r 15 Cross
—Elizabeth C wid Benjamin F r 15 Cross
—Howard G (Beatrice H) asst prin Junior High School h 15 Cross
Hertz Ethel emp 78 Berwick rd r do
Herxmann Olin F (Lorraine) mgr Spfd h 63 Hawthorn
Hess Donald P (Viola C) pres Spfd h 47 Normandy rd
—Robert P in US Army r 47 Normandy rd
—Thomas D in US Navy r 47 Normandy rd
—William J acct Spfd r 47 Normandy rd
Heston Robert G (Ethel F) in US Navy r 334 Converse
Heuser Charles A toolmkr Spfd r 1428 Longmeadow
Heydt Mathilda L h 106 Englewood rd
—Nan A r 106 Englewood rd
Hibbard Albert M mgr Spfd h 68 Bliss rd
—Chauncey (Mabel) emp Water Dept r 68 Bliss rd
—Ethel F r 68 Bliss rd
—William A ash collector r 68 Bliss rd
Hicken Edmund C (Marion E) mach Spfd h 134 Belleclaire av
Hicks Florence J prin Center School 831 Longmeadow h at Spfd
Hieronymus Albert W (Esther J) letter carrier h 141 Lincoln rd
Higgins Alvah A trainman B&M h 24 Berwick rd
—Barbara A student r 55 Harwich rd
—Mary C married James B Vernon rem to Conn
—Royal G Jr (Alma G) mgr Spfd h 55 Harwich rd
Higley Donald C (Ruth C) eng Thompsonville Conn h 34 MassAv
Hiland Carl A (Anna M) div traffic supr Spfd h 113 Converse
Hildebrandt Robert L (Helen A) clk Spfd h 42 Glenwood cir
Hildreth Harold F (Louise G) sls mgr E Spfd h 76 Birchwood av
Hill Fannie E wid William C r 70 Clairmont
—Harry O (Pauline D) eng Spfd h 96 Hazelwood av
—Roy E (Leila M) foreman Hazardville Conn h 81 Nevins av
—Stanley C (Marie P) rem to Spfd
Hilton Lewis S (Kathleen M) sls eng NY h 72 Laurel
—Ruth wid Marion emp 90 Colony rd r do
Hinckley Lester A (Ethel E) insp E Hartford Conn h 128 Meadow rd
Hines James A (Catherine N) railway mail clk h 15 Elmwood av
Hinkson Dorothy D Mrs h 43 Longmeadow
—James R (Barbara L) pres-treas Palmer h 95 Hawthorn
—Margarite emp 26 Longmeadow r do
Hirschhorn Alex M (Jeannette J) paper mfr Holyoke h 56 Hazelwood av
Hixon Theodore W (Anne P) clk WSpfd h 29 Warren ter
Hjelm C Edward (Dora E) supt Spfd h 68 Ellington
—Dorothy E nurse US Army r 68 Ellington
—Ernest A in US Navy r 68 Ellington
—Kenneth E clk NY r 68 Ellington
Hoag Effie M wid Fred D r 44 Lincoln pk
—Russell F slsman Spfd h 44 Lincoln pk
—Ward B r 32 Longmeadow
Hoar Ignatius M (Margaret M) lwyr Spfd h 69 Clairmont
Hodskins Richard B (Elizabeth C) lwyr Spfd h 63 Mill rd
Hoekstra Donald N in US Army r 26 Circle rd
—Louis C (Mildred I) slsman h 26 Circle rd
Hogan Elizabeth M emp 418 Longmeadow r do
Hogeman Hans (Violet J) draftsman Spfd h 215 Converse
Hoglund Helge G (Irene J) v pres Spfd h 91 Western dr
Holbrook Fred A (Jeanie L) lumber Spfd h 248 Farmington rd
Holland Ann F teller Spfd r 92 Bliss rd
—Doris Y priv sec Washington D C r 11 Cross
—John W Jr (Fabiola G) sls rep Spfd h 11 Cross
—Robert G in US Army r 11 Cross
Hollander Alfred (Gertrude K) physician Spfd h 100 Normandy rd
—Gertrude K physician Spfd r 100 Normandy rd
Hollis Melbourne H (Effie S) acct WSpfd h 33 Westmoreland av
Hollister Charles A Jr (Mary D) foreman Spfd h 52 Cooley dr
Holmes Alvin G (Gertrude E) elec h 240 Longmeadow
—Frank R Jr (Marie S) mgr Spfd h 125 Hopkins pl
—Marilyn F nurse 240 Longmeadow r do
—Richard F in US Navy r 125 Hopkins pl
—Robert H in US Army r 240 Longmeadow
—Thelma A underwriter Spfd r 240 Longmeadow
Holway Oscar (Katharine D) field rep Hartford Conn h 60 Westmoreland av
Holzbach Mayme wid Fred r 45 Fairfield ter
Homan Ann I wid Frederick W h 132 Lawnwood av
Hooker Arthur B in US Army r 241 Park dr
—Dorothy L tchr 831 Longmeadow r 1134 do
—Lela M C wid Louis W h 1134 Longmeadow
—Richard (Winifred N) editor Spfd h 241 Park dr
Hopkins Edward W (Margaret B) eng USA h 39 Converse
—Kenneth R in US Army r 39 Converse
—Ralph H (Catherine M) office mgr Spfd h 44 Bliss rd
—Wilfred A (Edna M) rem to Spfd
Hoppe William (June R) designing eng Spfd h 39 Emerson rd
Horacek Caroline F emp 165 Farmington rd r do
Horgan Herbert A (Ada J) lwyr US Govt h 35 Forest Glen rd
—William (Jean) rem to Kansas City Missouri
Hosmer Merrill F (Virginia E) physician Spfd h 52 Birnie rd

The Union Central Life Insurance Co. 293 BRIDGE ST.
CHARLES S. MERRIAM, Manager
Telephone 4-3166

RALPH D. JONES, INC. CHRYSLER – PLYMOUTH
721 WORTHINGTON ST. TOWING SERVICE TEL. 6-6301 • Sales Distributors Service - Parts Wholesale Retail

Hough Garry deN (Mary S) surgeon Spfd h 143 Farmington av
Houghton J William (Helen R) eng E Spfd h 910 Longmeadow
Houston Margaret L wid Paul L h 86 Farmington av
—Paul L died Apr 14 1944 age 53
—Stanley (Elaine) in US Army r 86 Farmington av
Hovey Elwood B (Evelyn R) tchr 825 Longmeadow h 264 Burbank rd
Howard Clarence O (Josephine G) investments Spfd h 16 Longview dr
—Dorice W Mrs steno Spfd r 150 Maple rd
—William (Dorice W) in US Army r 150 Maple rd
Howe H Clay (Gladys W) maintenance man Spfd h 15 Homecrest
—Phillip D (Marjorie P) asst purchasing agt WSpfd h 73 Lincoln pk
—Ralph S (Marion A) rem to Falmouth
Howland Louis B (Dorothy) v pres-asst treas and mdse mgr Spfd h 270 Park dr
Howlett Marion E tchr 825 Longmeadow h at Spfd
Hoyt Perley A (Mildred M) physician Spfd h 15 Windsor rd
Hubbard Clyde T (Marjorie M) construction eng TelCo h 105 Converse
Huck Karl H (Alice P) pres Spfd h 34 Meadowbrook rd
—Rodney M chemist Indian Orchard r 34 Meadowbrook rd
Hughes Charles P (Anna B) h 170 Williams
—Ebbert M (Edna L) rem to California
Hume W Fulton (Helen R) surgeon Dutch West Indies h 229 Longmeadow
Hungerford Jean M clk Washington D C r 21 S Park av
—Sidney R (Eola A) ins bonding Spfd h 21 S Park av
Hunn Fred L (Lillian B) slsman Spfd h 71 Belleclaire av
Hunt Clifford F (Betty B) engrosser Spfd h 92 Hazelwood av
—Howard F r 92 Hazelwood av
Hunter Archie R (Ruth P) v pres Brooklyn NY h 114 Crescent rd
—Corliss P in US Navy r 114 Crescent rd
—Florence V wid A Griswold h 118 Field rd
—Francis A (Anne K) slsman h 118 Colony rd
—Frederick H (Anne E) eng Spfd h 134 Englewood rd
—J Allan (Barbara B) mgr Spfd h 104 Ellington
—Lincoln H mech Spfd r 114 Crescent rd
Huppeler Lambert M (Ruth E) asst director of agencies Spfd h 128 Meadowbrook rd
Hurley John E (Jane C) personnel mgr Spfd h 174 Hopkins pl
—John E Jr in US Army r 174 Hopkins pl
—Mary A clk r 174 Hopkins pl
—Robert in US Navy r 174 Hopkins pl
—Robert P (Virginia R) in US Army r 45 Fairfield ter
Hurlin Henry B (Irene L) service eng Spfd h 64 Elmwood av
Huskes Bertha F emp 182 Farmington rd r do
Huston Grace P wid Lewis H r 67 Converse
—Lewis L (Ruth G) physician US Army h 67 Converse
Hutchings Samuel W (Doris S) freight mgr NYNH&H h 129 Warren ter
Hutchinson Charles W in US Army r 84 Riverview av
—Fred W (Genevieve L) tchr Spfd h 84 Riverview av
Hutton Alexander E (June E) railway mail clk h 33 Hillside ter
Hyatt Anne M wid John W r 45 Westmoreland av
—Stephen G (Bernice W) expediter Spfd h 45 Westmoreland av
Hyde Grace E wid Kenneth clk CFalls r 44 Pleasantview av
Hyland Marion E ins Spfd r 95 S Park av
—William J real est and plumber Spfd h 95 S Park av

IDE AGUSTA M wid George H r 797 Longmeadow
—Harlow C (Edna J F) mfr Chicopee h 11 E Greenwich rd
Imlay Eugene L r 33 Severn
Ingersoll Robert N (Florence E) h 41 Farmington rd
Insull Edith J wid Joseph r 116 Pleasantview av
Isham Frank O (Christine F) cost acct Spfd h 24 Chandler av

JACKSON DOROTHEA C wid Franklin F h 132 MassAv
—Grace Dean Mrs r 52 Farmington av
Jacobs Albert F h 80 Mill rd
—Irving C (Esther S) export mgr Spfd h 23 Falmouth rd
Jacques Wilfred H Jr (Katherine) estimator Spfd h 107 Hopkins pl
Jager Leon W (Helen M) ignition specialist Spfd h 24 Lincoln pk
Jakeman William C (Rosemary D) in US Navy r 197 Greenacre av
James Michael F rem to Hartford Conn
—Michael F Mrs (Rose A) died May 11 1944 age 66
—W Scott (Christine S) buyer NY h 25 Arlington rd
Jamieson Joseph W (Amy W) h 37 S Park av
Janelle Toussaint (Elsie) rem to NY
Janik Helen emp 90 Dartmouth rd r do
Janotta Fred O (Mary K) factory supt Spfd h 206 Hopkins pl
Jansson Arthur A (Joanne L) in US Army r 33 Farmington av
Jarrett Janet emp 66 Colony rd r do
Jeaneret Emily L h 450 Longmeadow
Jefferson Kathleen H wid Thomas L h 90 Colony rd
Jenkins Clarence (Estelle) emp 64 Colony rd r do
Jennings John F (Marjorie S) lwyr Spfd and 397 Longmeadow h do
Jensen Barbara A nurse US Navy r 56 Greenacre av
—Elizabeth married Leonard A Curtis rem to Spfd
—Franz G Jr (Katharyn R) conf Spfd h 56 Greenacre av
—Harold H (Agnes M) conf Spfd h 50 Greenacre av
—Harold H Jr (Rosamond) in US Navy r 50 Greenacre av
—Louise office sec Spfd r 50 Greenacre av
—Marjory office sec Spfd r 56 Greenacre av
—Ollie A h 37 Fernleaf av
Jeromick Marion rem to W Hartford Conn
Johann Arthur rem to Brooklyn NY
Johns Sherry W Jr (Elizabeth H) asst sls mgr Spfd h 25 Greenacre av
Johnson Allen S (Elizabeth S) in US Navy h 36 Farmington av
—Arthur S (Margaret O) in US Navy h 534 Park dr
—Barbara L clk Chicopee r 81 Ellington
—Burton W in US Army r 50 Hopkins pl
—Charles R (Madge E) technical asst Thompsonville Conn h 131 Maple rd
—Chester P (Ruth S) slsman Spfd h 112 Benedict ter
—Clifton R (Jane C) asbestos contr Spfd h 14 Falmouth rd
—Doris M wid Arthur H h 207 Farmington rd
—Dorothy E steno Spfd r 138 Riverview av
—E Pierce student r 57 Belleclaire av
—Earl D (Lula C) real est and ins Spfd h 69 S Park av
—Ellie emp 227 Farmington rd r do
—Ethel J Mrs h 81 Ellington
—Francis I (Norma C) gen ins Spfd h 18 S Park av
—Harold E (Edith M) asst sec Spfd h 60 Hopkins pl
—Henry R Jr (Mildred) rem to Spfd
—Irving M (Electa S) in US Navy r 534 Park av
—James H (Agnes S) eng Thompsonville Conn h 138 Riverview av
—Marie G wid Louis r 106 Longview dr
—Richard E (Gail G) mgr-acct Spfd h 173 Bliss rd
—Robert A (Effie B) gen mgr Westfield h 80 Hopkins pl
—Robert A Jr in US Army r 80 Hopkins pl
—Robert S (Olga H) asst metallurgist Spfd h 38 Berwick rd
—William A (Mabel) claim adjuster Spfd h 1006 Longmeadow
—William M (Valentine P) pres Spfd h 57 Belleclaire av
—William M Jr in US Navy r 57 Belleclaire av
Johnston Henry D (Evelyn S) eng WSpfd h 107 Colton pl
—William W acct Spfd h 127 Western dr
—William W Mrs (Mabel B) died Apr 22 1944 age 56
Johnstone Henry A (Lillian) rem to Waddington NY
Jones Addison L (Clara E) elec E Hartford Conn h 84 MassAv
—Barbara L student r 67 Meadow rd
—Bessie S wid Charles W r 95 Colton pl
—Claire W r 84 MassAv
—Daniel L (Myrtle A) carp h 137 Lincoln rd
—Gertrude E Mrs clk Spfd r 67 Meadow rd
—Henry H (Gertrude L) service eng Hartford Conn h 79 Hawthorn
—Josephine wid Walter emp 206 Colony rd r do
—Lyle B mach opr Spfd r 137 Lincoln rd
—Lyman D (Annette) eng Holyoke h 53 Westmoreland av
—Ralph D (Maude F) pres-treas Spfd h 105 Longview dr
—Ralph E (Susan K) dist mgr Spfd h 101 Dover rd
—Roger K in US Army r 84 MassAv
—Sewell A (Margorie) traffic supt Spfd h 86 Converse
—Sherwood S in US Navy r 105 Longview dr
—Walter E (Gertrude E) carp Spfd h 67 Meadow rd
Jorey Alma H clk Spfd r 253 Bliss rd
—Anna E r 253 Bliss rd
—Frederick T (Melissa C) h 253 Bliss rd
Joslyn Elmer R (Mary A) ins Spfd h 50 Belleclaire av

KALISCHER MILTON (Catherine T) refrigeration eng Spfd h 39 Falmouth rd
Kana John S (Evelyn) supt and prod mgr Spfd h 1315 Longmeadow
Kane John S (Alice N) lwyr Spfd h 124 Hopkins pl
Kaplan Oscar B (Sarah L) mgr Spfd h 55 Western dr
Kaplinger Charles S (Doris H) in US Army r 89 Lincoln pk
—Harlan S (Florence D) v pres-cashier Spfd h 316 Longmeadow
—Harlan S Jr (Helen) in US Army r 316 Longmeadow
Kaps John D (Elizabeth B S) lwyr Spfd h 1482 Longmeadow
Kasche Harold E (Edith L) gen agt Milwaukee Wis h 39 Englewood rd
Kasza Jacob (Sophia) rem to Longmeadow
—Jacob J (Sophie V) bartender CFalls r 171 Colony rd
—Sophie V Mrs emp 171 Colony rd r do
Kattler John L (Jessie C) asst mgr Spfd h 56 Lincoln rd
Katz Simon J (Rosalind S) iron Spfd h 556 Laurel
Kaveney Emma Mrs emp 1428 Longmeadow r do
Kay Elizabeth M student r 75 Roseland ter
—John F (Mabel I) clk Spfd h 75 Roseland ter
Kearns Katharine M emp 129 Dover rd r do
Keating Francis X (Gertrude F) in US Army h 1142 Longmeadow
—Gertrude F Mrs tchr 825 Longmeadow r 1142 do
Keiser Donald J in US Army r 44 Fernleaf av
—M Clayton in US Army r 44 Fernleaf av
—Maynard E (Edna L) gen agt Spfd h 44 Fernleaf av
Keith Donald E (Pearl B) mech 469 Longmeadow and deputy chief LFD h 110 Hopkins pl
—John W (Nellie A) policeman h 8 Cross
—Mary A wid Frederick B h 16 Cross
Keller Donald S (Alice C) junior executive WSpfd h 61 Ellington
—Pauline wid Morris sec Spfd h 65 Westmoreland av
—Theodore H in US Army r 65 Westmoreland av
Kelley Hazel F Mrs priv sec Spfd r 197 Maple rd
—Harold J (Hazel F) clk PO h 197 Maple rd
Kellogg Beatrice A in WAVES r 50 Edgewood av
—Robert W mail order Spfd h 50 Edgewood av
—Robert W Jr in US Army r 50 Edgewood av
Kelly Mary A emp 960 Longmeadow r do
Kelsey Hubert P (Virginia) in US Army r 31 Fairfield ter
—Virginia Mrs steno Spfd r 31 Fairfield ter
Kennedy Harry E (Lillian M) hdw Spfd h Chestnut rd n Meadow rd
—Lillian M Mrs golf ball trimmer Chicopee r Chestnut rd n Meadow rd
—Stephen J (Grace M) purchasing agt Spfd h 184 Hopkins pl
Kennelly R Grice (Ellen B) chemist Indian Orchard h 115 Overbrook rd
Kennett Frederick A (Carrie W) lwyr Spfd h 46 Westmoreland av
Kerrigan Edward A (Elizabeth J) gas sta attdt Spfd r 31 Lincoln pk
Ketover Louis A (Rose) sec Spfd h 90 Dartmouth rd
Keyes Henry S (Bertha S) treas Spfd h 26 Edgewood av
—Merrill H rem to Monson
Kilbourne Clarence E (Marguerite E) insp Spfd h 65 Roseland ter
Kilbride Herbert F (Marie V) rem to Spfd
Kilgore Leonard P (Allison S) in US Army r 81 Roseland ter
Killian Robert E (Norma C) in US Army h 92 S Park av
Kilkelly John A clk Spfd r 141 Englewood rd
Killeen Edward P (Elizabeth C) auto parts Spfd h 5 Durham rd
King Agnes Mrs clk Spfd r 65 Shaker rd
—Barbara F student r 100 Wenonah rd
—George H (Lillian E) asst chief procurement insp US Govt h 90 Lincoln pk
—Herbert F (Marjorie W) adv Spfd h 100 Wenonah rd
—Marjorie W Mrs sec Longmeadow Community Players 735 Longmeadow r 100 Wenonah rd
—Robert W (Nancy G) lwyr Spfd h 244 Overbrook rd
—Ruth E clk Spfd r 90 Lincoln pk
—Stanley L (Natalie H) mgr Spfd h 78 Belleclaire av
Kinghorn David (Dorothy) industrial eng Ludlow h 43 Hopkins pl
Kinsman Warren D (Eleanor S) ins Spfd h 125 Benedict ter
Kirby Margaret G r 17 Birchwood av
—William L (Ruth M) in US Army h 55 Hopkins pl
Kisiel Joseph J rem to Spfd
Kittell Almy M wid Ernest J rem to WSpfd
Kittredge Sydney L (Evelyn S) v pres Spfd and in US Army h 171 Westmoreland av
Klages Albert D (Rita K) bond slsman Spfd h 74 Westmoreland av
—Elizabeth K priv sec Spfd r 74 Westmoreland av
Kleinerman Frank (Frances Z) executive Spfd h 15 Meadowbrook rd
Klutch Myron M r 35 Norway
—Peter (Margaret M) tailor Spfd h 35 Norway
Knapp Adolph (Bertha) mach E Longmeadow h 758 Laurel
—Evelyn L rem to Spfd
Knaus Arthur P (Helen D) slsman h 97 Longfellow dr
Kneeland Robert S (Annie P) lwyr Spfd h 315 Longmeadow
Knight Frank F (Pearl R) carp h 45 Berwick rd
—James W in US Army r 45 Berwick rd
Knode Oliver M (Patricia N) prod mgr CFalls h 220 Longmeadow
Knowles Ernest R (Ada A) insp E Longmeadow h 77 Colton pl
Knowlton Ernest A (Doris R) agt Spfd h 61 Glenwood cir

CLEANING PRESSING REPAIRING FRANKLIN CLEANERS & DYERS Fur Storage
281 MILL STREET TELEPHONE 6-5449

HAMPDEN SAVINGS BANK COURTESY TO ALL
INC. 1852 1665 MAIN STREET YOUR ACCOUNT LARGE OR SMALL IS WELCOME

Knox Frank W (Florence B) ins Spfd h 27 Rosemore
Koetsch Clarence R (Ethel) in US Navy r 33 Edgewood ter
—Edward F (Esther C) mach Spfd h 33 Edgewood ter
—Edward F Jr mach Spfd r 33 Edgewood ter
—Raymond E in US Army r 33 Edgewood ter
Kolstad Richard S (Jane A) adv Holyoke h 83 Longfellow dr
Kongsted Ludwig P (Edna T) elec eng Spfd h 24 Chatham rd
Koppang L Eric in US Army r 90 Longfellow dr
—Lewis F (Anna S) ins Spfd h 90 Longfellow dr
Korpiti Susan C emp 124 Dover rd r do
Korpusinski Helen K emp 83 Harwich rd r do
Kostoff Peter (Hilda L) art Spfd h 93 Westmoreland av
Kraft Rudolph G (Rita H) construction eng Spfd h 161 Westmoreland av
Kraus Walter G (Mary H) mach WSpfd h 4 Edgemont pl
Krein Gustave A (Frieda K) v pres Spfd h 36 Riverview av
Kriener Eugene E (Frieda A) (Turner Park) Williams h do
Kronenberg Samuel I (Marcia C) in US Army r 58 Meadowbrook rd
Kronheim Ula student r 100 Normandy rd
Kromall Edward pres Spfd h 227 Farmington rd
—Edward Mrs (Eleanor O) died May 3 1945 age 59
—Edward Jr student r 227 Farmington rd
Kruck Ralph industrial designer Spfd h 515 Maple rd
Kuhrt Otto C (Fredricka B) pres-treas Spfd h 140 Maple rd
—Prudence M physical therapist Hartford Conn r 140 Maple rd
—Wesley A eng E Hartford Conn r 140 Maple rd
Kwiecki Gerard J (Elinor J) in US Navy r 34 Pleasantview av

LA BRODE FREDERICK A (Elizabeth R) office mgr Spfd h 62 Riverview av
Laffert Henry C mech Spfd h 386 Bliss rd
—Ruth R r 386 Bliss rd
Lake Edgar J (Maxine A) (Lake Engineering Co) 75 Colton pl h do
—Engineering Co (Edgar J Lake) 75 Colton pl
Lamb Eleanor O asst designer Spfd r 43 Meadowbrook rd
—George W (Olive B) pres Spfd h 43 Meadowbrook rd
Lambert John M (A Mildred) ins Spfd h 184 Bliss rd
Laming John (Emily) in US Navy r 43 Converse
—Percy F (Laura) caretaker 161 Forest Glen rd h 43 Converse
—Percy H in US Army r 43 Converse
Lampert Hildegard Mrs r 386 Bliss rd
Lancaster Leicester H (Dorothy D) gen mgr E Longmeadow h 17 Longmeadow
Lanciaux Arthur M (Marjorie P) treas Spfd h 51 Greenwich rd
Landen Harley H r 79 Westmoreland av
—William H (Collette M) treas Spfd h 79 Westmoreland av
Landers Eileen F clk Spfd r 131 Colton pl
—John P (Nora A) elec 131 Colton pl h do
—Margaret M married James J Donovan rem to Spfd
Landon Dorothy J clk Langley Field Va r 116 Converse
—Henry H (Martha B) ins Spfd h 116 Converse
Lane Harry L (Georgia H) treas WSpfd h 136 Wenonah rd
—Mildred W r 136 Wenonah rd
Lang Gregor L (Mae L) research eng Spfd h 857 Longmeadow
—Gustave J (Freda M) eng WSpfd h 34 Pleasantview av
—Jo Ann steno Spfd r 68 Hopkins pl
—Joseph W (Margaret E) supt Spfd h 68 Hopkins pl
—Joseph W Jr in US Navy r 68 Hopkins pl
—Martha F clk WSpfd r 68 Hopkins pl
Langdon Bessie prin Norway Street School r 153 Greenacre av
Lanigan Thomas N (Marguerite) dentist Spfd and 837 Longmeadow h 447 do
Lantz George H (Mary G) lumber slsman Spfd h 22 Falmouth rd
LaPelle Rolland R (Sara R) industrial eng Spfd h 54 Fernleaf av
Lapham Harry C (Edith L) dept mgr Spfd h 32 Converse
—John C in US Army r 32 Converse
LaPointe Elzo J (Agnes G) foreman Spfd h 24 Barrington rd
Larson Barbara E clk Spfd r 43 Meadow rd
—Clifford (June M) in US Army r 163 Longmeadow
—John D (Doris A) carp Spfd h 43 Meadow rd
—John N (Mabel) foreman town h 385 Bliss rd
—Paul C (Amelia C) asst trust officer Spfd h 15 Falmouth rd
—Phyllis D Mrs clk Spfd r 75 Edgewood av
Lashua Olive J emp 246 Colony rd r do
Laskin Gerald I (Ruth R) pres Holyoke h 29 Lorenz
Laub Beatrice r 154 Colony rd
—Carol J student r 154 Colony rd
—Roswell C (Beatrice) ins Spfd h 154 Colony rd
Lauer John (Frances) grocer Spfd h 1641 Longmeadow
—William F (Evelyn M) grocer 20 Cross h at Spfd
Laughton Richard H warehouse mgr Chicopee r 72 Colton pl
Lawless Richard J Rev pastor St Mary's Roman Catholic Church h 519 Longmeadow
Lawrence Elizabeth tchr 139 Converse 1195 Longmeadow
—Mason (Elizabeth C) writer Spfd h 32 Edgewood av
—Raymond E (Pauline L) mfr E Longmeadow r 87 Oxford rd
Lawton Rachel M r 20 Edgewood av
—Ruth W wid William C h 20 Edgewood av
—Sanford (Marion A) printer h 72 Dartmouth rd
—Theodore S (Lillian K) construction supt Spfd h 72 Converse
—Theodore S Jr (Marjorie R) chemist Spfd h 294 Hopkins pl
Layman Lee R (Mary J) slsman h 70 Longview dr
Layton Sarah H emp 170 Overbrook rd r do
Leary Arthur J (Honora C) furniture mfr Spfd h 103 Birchwood av
—Margaret H student r 103 Birchwood av
Leathem Theodore (Stasia) mach opr Hartford Conn h 134 Barrington rd
Leathers Marion R (Anne G) ins agt Spfd h 27 Ellington
—William R in US Army r 27 Ellington
Leclerc Aurore M emp 31 Durham rd r do
Ledewitz Morris L (Bertha) druggist Thompsonville Conn h 1096 Longmeadow
Ledger Albert A (Gladys B) dept mgr Spfd h 144 Warren ter
Lee Mary in WAVES r 72 Colton pl
—Sarah J employment mgr Spfd h 536 Longmeadow
—Walter C (Edna B) mgr Spfd h 72 Colton pl
Leete Annie C wid Theodore W r 117 Longmeadow
—Bradford W (Florence W) ins Spfd h 117 Longmeadow
—Bradford W Jr in US Navy r 117 Longmeadow
—William C (Doris H) supt eng Spfd h 74 Maple rd
Leff Morris H (Bettie) merchant Spfd h 127 Tecumseh
LeFleh Dorothy rem to Arlington
Lembeck Richard H (Etta R) mgr Spfd h 184 Greenacre av
Lemon Harriet emp 76 Birchwood av r do
Lennon Clarence A (Theresa B) merchant Spfd h 1110 Longmeadow
Lenville Amy L wid Clarence A h 18 Fernleaf av
—Clarence A in US Army r 18 Fernleaf av
—Clarence A died Feb 23 1945 age 61
—John J in US Army r 18 Fernleaf av
Leonard Charles N (Ruby) ins adjuster Spfd h 299 Maple rd
—Harriet S wid Edwin F h 87 Oxford rd
LePage Lester A (Ramona M) slsman Boston h 137 Greenacre av
—Priscilla M pub sec Spfd r 137 Greenacre av
Lesure Willard D (Elisabeth F) grinding wheel mfr Thompsonville Conn h 655 Longmeadow
Leveillee Amos J (Hilda I) h 128 Williams
—Florence I clk Spfd r 128 Williams
—Harold J in US Army r 128 Williams
Leven John S (Esther C) sls mgr Spfd h 40 Laurel
LeVie Ruth tchr 831 Longmeadow h at Westfield
Lewis Benjamin F (Jessie S) slsman Spfd h 158 Bliss rd
—Ralph J (Lena P) boxmkr WSpfd h 31 Chandler av
—Richmond (Laura D) pres-treas Spfd h 251 Park dr
Libbey William S real est 162 Crescent rd h do
Libby Edward M (Pauline A M) mach WSpfd h 156 Barrington rd
Lichtenberg Charles (Jane) asst gen sls mgr Spfd h 80 E Greenwich rd
Liddle Fred S (Jean E) shortage clk E Hartford Conn h 105 Nevins av
Light Donald W (Helen D) chemist Ludlow h 97 Laurel
Lincoln Edward C (Lucretia L) pres Spfd h 812 Longmeadow
—Flynt (Eleanor S) h 161 Forest Glen rd
—Howard A (Lucretia C) pres Spfd h 85 Western dr
—Lucretia student r 85 Western dr
—Sanford A (Barbara L) in US Army h 664 Longmeadow
—W Addison in US Army r 85 Western dr
Lind Andrew D (Mary A) clk Spfd h 1374 Longmeadow
Lindgren Arnold C (Lillian) eng Spfd h 242 Burbank rd
—Beatrice E clk Spfd r 178 Bliss rd
—John A died Sept 23 1944 age 63
—Olga M wid John A h 178 Bliss rd
Linthwaite Joseph R in US Army r 124 Emerson rd
Litchard Corydon K (Irene A) ins Spfd h 756 Longmeadow
Litke Harry T (Harriet M) mgr Spfd h 69 Pleasantview av
Little Emily R artist NY r 40 Englewood rd
—Kenneth R in US Army r 40 Englewood rd
—Lawson R clk Spfd r 40 Englewood rd
—Richard (A Fern) actuary Spfd h 40 Englewood rd
Littleton Clyde A in US Army r 53 Warren ter
—Robert A in US Army r 53 Warren ter
—Ruth E wid Clay h 53 Warren ter
Lloyd Julian A (Bernice K) in US Army 50 Edgewood av
Lofgren E Ellison typewriter repr Spfd r 34 Edgewood ter
—Louise E clk Spfd r 34 Edgewood ter
—Swen E (Maude L) tester Spfd h 34 Edgewood ter
Lohr Albert F (Mary A) clk E Longmeadow h 48 Hopkins pl
Loll John A (Elsie D) projectionist Spfd h 106 Bliss rd
Long Anna S rem to Spfd
—Mary emp 6 Farmington av r do
Longmeadow Barber Shop (Tony Alaimo) 16 Bliss rd
—Baseball Grounds 122 Williams
—Beauty Salon (James Fetter) 151 Longmeadow
—Cemetery 25 Williams
—Community Market (Max Resnick) 138 Longmeadow
—Community Players see Mrs Marjorie King 735 Longmeadow
—Country Club Shaker rd
—Garage (Robert G Breck) 469 Longmeadow
—Historical Society rear 699 Longmeadow
—Laundry (Lester R Snow) 392 Longmeadow
—Pharmacy (Samuel Greenberg) 159 Longmeadow

LONGMEADOW TOWN OF

Assessors Office 20 Williams
Building Dept 20 Williams
Community House 735 Longmeadow
Health Dept 20 Williams
Police Dept 20 Williams
School Dept
  School Dept 811 Longmeadow
  Junior High School 825 Longmeadow
  Center School 831 Longmeadow
  Converse Street School 139 Converse
  Norway Street School 32 Norway
Selectmen's Office 20 Williams
Sewer Dept 20 Williams
Street Dept 20 Williams
Tax Collector's Office 20 Williams
Town Clerk's Office 20 Williams
Town Hall 20 Williams
Town Office 20 Williams
Town Treasurer's Office 20 Williams
Water Dept 20 Williams
Welfare Dept Mrs Rachel B Wycoff sec 20 Williams

Loring Albert B (Mignon G) sec Spfd h 34 Greenacre av
Loud Dorothy nurse Newton r 32 Longmeadow
—Lorenz A (Ethelyn) h 32 Longmeadow
—Robert A in US Army r 32 Longmeadow
Lovelace Walter E (Jessie A) pres-treas WSpfd h 84 Birchwood av
Lovett Richard T (Gertrude R) bkkpr Spfd h 114 Riverview av
Lowe Edith M tchr Spfd r 79 Hazelwood av
—Edward C (Grace B) senior administrator's asst Spfd h 79 Hazelwood av
—Edward C Jr (Dorothy W) slsman Spfd h 136 Westmoreland av
—Evelyn E wid Stanley B (Physicians Service Bureau) 153 Edgewood av h do
—Margaret B bkkpr Spfd r 79 Hazelwood av
—Miriam E tchr Spfd r 79 Hazelwood av
—Ruth C technician Spfd r 79 Hazelwood av
Ludwig Arthur R (Elizabeth B) fireman NYNH&H r 144 Homestead blvd
—Richard G (Johanna E) mgr Spfd h 144 Homestead blvd
Lussier J Armand (Lucia A) mgr meat dept 408 Longmeadow h at Spfd
—Russell A (Marie) rest Chicopee h 56 Warren ter
Luthgren A Leonard stock clk Spfd r 89 Longmeadow
—Wilfred G (Myrtle E) bank teller Spfd h 8 Rosemore
Lyman Edwin H Jr (Louise L) lwyr Spfd h 21 Englewood rd
—Louis A (Noma J) pres Spfd h 350 Converse
—Robert (Margaret B) in US Navy r 222 Colony rd
—Stella A emp 71 Benedict ter r do
Lynch John J (Ada M) jeweler Spfd h 46 Hawthorn
Lyon William B (Lottie M) clk Spfd h 37 Homecrest

MACAULAY RODERICK A (Violet D) physician Spfd h 68 Englewood rd
MacBriar Arthur H (Grace L) mfr's agt h 36 Falmouth rd
—Deborah married Rev Hadley B Williams
—Josephine wid Thomas r 158 Bliss rd
Macdonald A Rowland (Priscilla) eng Spfd h 171 Edgewood av
MacDonnell James A (Bernice F) eng Spfd h 125 Converse
Mace Morrill A (Virginia P) rem to Boston
MacGregory Donald E (Marion E) clk Spfd h 156 Edgewood av
Machlett Frank H (Theola A) abrasive eng Niagara NY h 573 Longmeadow

CITY COAL CO. *Coal - Fuel Oils - Koppers Coke*
145 ARMORY STREET - Tel. 4-7396

FIELD, EDDY & BULKLEY INSURANCE
1200 MAIN STREET PHONE 4-1112
Policies of Every Kind in All the Best Companies

—Frank H Jr (Helen J) rem to Middletown Conn
Macintosh Hiram P (Lena C) coml trav h 32 Elmwood av
—Pearson H in US Navy r 32 Elmwood av
Mackenzie Marion married Russell Neilsen rem to Spfd
—Raymond E (Minnie C) tchr Spfd h 28 Highland
Maclean Alexander T (Amy C H) pres Spfd h 216 Overbrook rd
MacLeod Alexander J (Charlotte E) acct Spfd h 350 Maple rd
Macmillan John S (G Evelyn) lwyr Spfd h 288 Burbank rd
MacNaught Frederick E (Dorothy L) assembler Spfd h 87 Edgewood av
Macomber Graham A (Althea F) fire adjuster Spfd h 84 Cotton pl
MacPhearson Edward W (Hazel E) in US Army 1650 Longmeadow
—Hazel E Mrs clk Hartford Conn r 1650 Longmeadow
Macurda Paul G (Grace E) slsman Spfd h 65 Belleclaire av
Madden John G (Lillian L) slsman h 124 Birnie rd
Madison Edward J (Hilda M) r 81 Lincoln pk
Madsen Helen M wid Elith C rem to WSpfd
Magee Samuel J (Margaret K) ins underwriter Spfd h 56 Glenwood cir
Magleora Robert P (Eva F) mach opr E Longmeadow h 65 Franklin rd
Magnani Frank P in US Army r 11 Franklin rd
—John in US Army r 11 Franklin rd
—Pietro (Josephine) mach opr WSpfd h 11 Franklin rd
—Teresina M steno Thompsonville Conn r 11 Franklin rd
Mahaffy Belle T wid Samuel r 105 Nevins av
Mahan John G (Ann) in US Army r 40 Nevins av
—John P (Sarah T) slsman Spfd h 40 Nevins av
—Sylvia R in WAC r 40 Nevins av
—Virginia C clk r 40 Nevins av
Mahoney Mary T wid John J r 68 Elmwood av
Maio Christopher C r 580 Laurel
Makepeace Susan J h 97 Longmeadow
Makrianes Clara A Mrs treas WSpfd r 1077 Longmeadow
—James K (Clara A) pres WSpfd h 1077 Longmeadow
—James K Jr in US Navy r 1077 Longmeadow
Malkasian George D (Gladys T) dentist Spfd h 15 Pleasantview av
Mallary R DeWitt (Gertrude R) lwyr Spfd h 87 Forest Glen rd
Mallory Frank B (Addie P) milk Spfd h 127 Wenonah rd
—Roger P (Irma V) pres Spfd h 133 Pleasantview av
Malone Edwin T (Ruth O) pres-treas Spfd h 24 Meadowbrook rd
Maloney Francis J (Ruth F) athletic goods Spfd h 1124 Longmeadow
Manewich Joseph J (Eileen M) miller Spfd h 79 Maple rd
Manley Edmund T (Nathalie B) pres Spfd h 49 Greenacre av
Manning James F (Louise A) ins agt Spfd h 1203 Longmeadow
Mannix John A (Margaret M) adv Spfd h 120 Warren ter
Mansfield Allan W (Mildred M) mgr Spfd h 109 Ellington
—Allan W Jr (Gladys W) eng Spfd r 109 Ellington
—John W (Cora M) foreman CFalls h 104 Hillcrest dr
—Lawrence (Barbara L) furniture Spfd h 134 Dover rd
—Richard L in US Army r 109 Ellington
—Thomas R in US Navy r 109 Ellington
Manzi Giuseppe emp town h 23 Ferncroft
—Giuseppe Mrs (Rose) died July 9 1944 age 59
—Louis (Anna H) coremkr 10 h 1705 Longmeadow
Mara Frank J (Mae G) rem to CFalls
Marasi Geromina wid Augusto C h 29 Bellevue av
Marchese Michael (Dorothy A) asst sec Spfd h 71 Roseland ter
Marcy Gerald P (Mima M) eng Spfd h 44 Glenwood cir
Margolis Julius (Stella K) treas Spfd h 37 Stirling
Markarian Bedros H rugs Spfd h 330 Longmeadow
Markson Melvin (Jean G) in US Army h 111 Meadowbrook rd
Marsh Annie emp 47 Colony rd · do
—C Turner (Harriet D) in US Army h 35 Wendover rd
—Richard F clk WSpfd r 42 Warren ter
—Stewart J (Marjorie A) eng Spfd h 81 Riverview dr
—Walter B (Margaret F) clk Spfd h 42 Warren ter
—Walter B Jr in US Army r 42 Warren ter
Marshall Bertha r 158 Bliss rd
—Lawrence P (Dorothy F) supt Spfd h 115 Belleclaire av
Martin Robert emp Spfd Water Dept r 21 Chandler
Mason Helen N nurse 51 Fairfield ter r do
—Louis A (Evelyn V) eng Spfd h 81 Lincoln pk
—Pauline E rem to Chicopee

MASON
—William R (Elizabeth H) adv mgr ESpfd h 160 Greenacre av
Matchett Margaret A student r 93 Pleasantview av
—Russell L (Blanche R) asst to pres Spfd h 93 Pleasantview av
Mathison Grace R wid Arthur A h 105 Edgewood av
—Virginia L r 105 Edgewood av
Maxfield Charles W (Mattie M) h 14 Glenwood cir
—Florence E clk Spfd r 14 Glenwood cir
—John r 720 Longmeadow
May Elsie L wid Daniel N r 109 Benedict ter
—Hortense r 92 Woodlawn pl
—Marjorie L clk Spfd r 109 Benedict ter
Mayer Albert E Jr (Theresa C) gen mgr Spfd h 138 Wenonah rd
Maynard Elizabeth A wid Heber O rem to Connecticut
—Georgianna A Mrs emp Spfd r 140 Williams
—Leo S (Georgianna A) in US Army h 140 Williams
—Richard K rem to Connecticut
Mazer Esther F wid Michael r 34 Stirling
—Moses K (Florence B) slsman and treas Spfd h 40 Stirling
McAllister Donald (Muriel C) rem to Virginia
—Walter G (Alice A) prod eng Spfd h 139 Edgewood av
McBride Cliff (Amy) in US Army and rest Spfd h 236 Burbank rd
McCann Elizabeth T wid Hugh R r 61 Birchwood av
—John F (Anna F) chief eng Spfd h 33 Allen pl
McCarthy Helen M wid Thomas W r 19 Chatham rd
—K Betty wid Walter H h 54 Crescent rd
—Richard D in US Army r 54 Crescent rd
McCleary George W (Nancy G) rem to Arlington Va
—Letitia F wid George h 97 Hazelwood av
McClure Arthur W (Carolyn E) in US Army r 64 Hawthorn
McCormack William E Rev (Faith B) rem to Spfd
McCormick William J (Mary C) letter carrier h 31 Homecrest
McCracken Doris A clk Spfd r 344 Longmeadow
—Edward J in US Navy r 344 Longmeadow
—Edward L (Irene M) h 344 Longmeadow
—Marion I office sec r 344 Longmeadow
McCullough Anne E treas WSpfd r 133 Longmeadow
McDalley John L (Dorothy E) in US Navy r 16 Pleasantview av
McDougall Donald eng Hartford Conn r 122 Ellington
—Eric W (Mabel C) purchasing agt Holyoke h 122 Ellington
McElderry Gloria student r 101 S Park av
McGraw Joseph L (Muriel H) bird and pet supplies Spfd r 20 Hillcrest av
McGregor Douglas (Dorothy F) rem to Indiana
—Fred C (Florence A) rem to Newton Center
McIntyre George H (Minnie L) emp Norman Wallace r Shaker rd
McKay John L (Clara J) clk Spfd h 64 Nevins av
—Ruth E L married Frederick E Lloyd rem to Spfd
McKenna Paul J (Catherine M) dentist Spfd h 246 Colony rd
McKinstry John A (Laura C) mfr Spfd h 506 Longmeadow
McLaughlin Ella L emp 140 Ellington r do
—Susan P emp 140 Ellington r do
McLean John T (Ruth A) rem to Mansfield O
McNamara Thomas H clk Spfd r 187 Westmoreland av
McNiff Elizabeth A clk Spfd r 48 Hillcrest av
—William H in US Army r 48 Hillcrest av
McNulty Mary wid Thomas h 91 Hopkins pl
—Mary E ins underwriter Spfd r 91 Hopkins pl
McPherson Roy (Lena E) acct WSpfd h 45 Emerson rd
Meacham George W supv physical education 311 Longmeadow h at Spfd
Meadowview Garage (George D Robinson) auto reprs 410 Longmeadow
Medbury Mary H wid Francis E died Apr 18 1944 age 95
Medeski Anthony J (Amelia E) pres Spfd h 19 Western dr
—Helen A office sec Spfd r 19 Western dr
Medlicott Alexander G (Allethaire E) mgr Spfd h 234 Colony rd
—Jane W married Joseph Mulcahy rem to Spfd
—Robert L (Jennie W) personnel mgr Chicopee h 109 Dover rd
Melloyt Josephine rem to Spfd
Memery Harry N (Virginia W) in US Army 117 Longmeadow
—Louise C wid James r 53 Ellington
Mercier Edward C (Julie D) brakeman B&A h 14 Homestead blvd
—Irene sec Spfd r 14 Homestead blvd
Mermet Raymond E (Vera W) foreman Spfd h 75 Warren ter
Merriam Charles S (Martha S) mgr Spfd h 116 Dover rd
—Sue music director Kingston NY r 116 Dover rd
Merrill Earl (Ruth E) in US Army r 109 Greenacre av
—F Chandler (Rose D) in US Army h 165 Bliss rd
Mess Benjamin A (Margery H) die sinker Chicopee r 81 Meadow rd

Messing Edgar (Pauline S) radio eng Chicopee h 53 Riverview av
Metevier Dorothy wid George emp 116 Benedict ter r do
Methven Donald A (Christina M) ins investigator Spfd h 84 Woolworth
Metzler John (F Madeline) policeman h 165 Bliss rd
Meyer Anna radio artist r 35 Woodlawn pl
—Rudolf (Sarah) h 35 Woodlawn pl
Michaud Margaret B Mrs emp 870 Longmeadow r do
Mielow Ingeborg K in US Marines r 56 Bellevue av
—Max J (A Marie) painter Spfd h 56 Bellevue av
—R Edith married John Fisher
Miles Walter E (Harriet R) in US Army r 80 Greenacre av
Millen Horace r 32 Longmeadow
Miller Axel G A (Hilda M) mgr Spfd h 273 Williams
—Barbara wid Evander r 1636 Longmeadow
—Carl A F (Lena M) in US Army r 273 Williams
—Charles E (Emma W A) v pres Spfd h 42 Ellington
—Charles H (Jessie M) ins Spfd h 1596 Longmeadow
—Edith M student r 121 Farmington av
—Fred in US Marines r 49 Benedict ter
—Guy D (Hellen G) tchr Spfd h 143 Maple rd
—Hedden V in US Army r 143 Maple rd
—Herbert W (Louisa D) in US Army h 371 Maple rd
—James R (Olive L) rem to Florida
—Kenneth T (Nina M) mfr Spfd h 49 Dover rd
—Kenneth T Jr in US Army r 49 Dover rd
—Marjory G student r 121 Farmington av
—Prentice M rem to Ohio
—Robert R (Mabelle W) supt Worcester h 49 Benedict ter
—Ruth H r 42 Ellington
—Susan F r 16 Elmwood av
—Tom (Ellen R) mgr Spfd h 121 Farmington av
Milsop Lawrence C (Lillian L) printer Spfd h 285 Maple rd
Miner Merton B (M Florence) comptroller Spfd h 91 Hazelwood av
—Merton B Jr in US Army r 91 Hazelwood av
Mirot David J (Esther E) rem to Spfd
Moll Edward H (Irene K) v pres Spfd h 97 Farmington av
Monk Wesley E (Clara L) gen counsel Spfd h 94 Farmington av
Monroe Ida C wid Charles r 115 Dover rd
—Ralph A (Martha B) optometrist Spfd h 115 Dover rd
—Ralph C Jr in US Army r 115 Dover rd
Moore Bernice H tel opr Spfd r 1087 Longmeadow
—Catherine Mrs emp 234 Colony rd r do
—Delma V emp 67 Bliss rd r do
—Honora P wid Donald L h Bonniewood - Long Meadow
—L Philander (Edith C) whol lumber 20 Eton rd h do
—Maude C wid Joseph rem to Spfd
—Oliver P (Neva) r 777 Longmeadow
—Paul F (Mary C) pres Russell h 111 Woodsley rd
—Robert D (Roslyn) purchasing agt Russell h 68 S Greenwich rd
—Roger W in US Army r 1087 Longmeadow
—S Nelson (Helen E) field eng Spfd h 1087 Longmeadow
—Thomas (Catherine) in US Army r 234 Colony rd
Morace Castalia Mrs h 19 Berwick rd
—Evaldo in US Army r 19 Berwick rd
—Joseph in US Army r 19 Berwick rd
—Nicholas in US Navy r 19 Berwick rd
Moran Ellen M wid Michael r 327 Maple rd
—Henry A (Mary J) lwyr Spfd h 9 Pleasantview av
—Henry A Jr (Albertina) in US Army r 9 Pleasantview av
—John M (Kathryne B) property man Spfd h 327 Maple rd
—Lucille E in WAC r 9 Pleasantview av
—Robert in US Navy r 9 Pleasantview av
Morasi Dante (Alta G) rem to Westfield
Moreau Ada wid Timothy G r rear 162 Crescent rd
—Albert T tester Spfd h rear 162 Crescent rd
Moreland Hartley (Mary) ins Spfd h 89 Warren ter
Morgan Eunice E Mrs tchr Spfd r 4 Crest av
—Paul E (Eunice E) toolmkr Spfd h 4 Crest av
Moriarty Mary E emp 492 Longmeadow r do
Morley George A (Mary A) rem to Boston
—George A Jr rem to Boston
Morris Marise G clk Spfd r 21 Wenonah pl
—Patricia T r 21 Wenonah pl
—Thomas E (Mary H) pres Spfd h 21 Wenonah pl
Morrison Catherine M emp 20 Edgewood av r do
—Frank R (Annetta) mgr Spfd r 62 Longview dr
Morrissey George F (Mary A) clk Spfd h 256 Laurel
Morton Victor J (Frances) painter Spfd h 312 Maple rd
Moseley David M (Dorcas W) planner Spfd h 128 Wenonah rd
Moses Elizabeth wid Kurt r 674 Longmeadow
—Harvey H (Catherine A) asst trust officer Spfd h 19 Wendover rd
Moshier Walter E (Helen B) chief draftsman Spfd h 132 Longfellow dr
Mott Felix E (Mariette) painter Spfd r 83 Parkside
—Marshall E Rev (Mary) h 49 Field rd
Moulton Henry T (Nettie A) r 64 Pleasantview av

Diamonds Jewelry M. J. KITTREDGE, Inc. Silverware Watches
1354 Main Street

PRESTON AND OLMSTEAD, INC. { INSURANCE CO
HAMPDEN COUNTY GENERAL AGENTS THE TRAVELERS { INDEMNITY CO
FIRE INS. CO.

MOULTON
—J Malcolm in US Army r 139 Belleclaire av
—James W (Anna Y) slsman h 139 Belleclaire av
—William A rem to E Hartford Conn
Mount Bert (Bess H) supt of loans Spfd h 10 Chatham rd
—Gordon C (Ann R) painter 73 Bliss rd r do
—Jean student r 10 Chatham rd
—Lillian H wid Lewis B h 73 Bliss rd
—Robert F in US Army r 10 Chatham rd
Moynihan Jeremiah F (Mary D) elec Hartford Conn h 66 Maple rd
—Leon P (Catherine T) acct Chicopee r 56 Williams
—Mary A wid Patrick h 56 Williams
Mudgett Robert W (Pearl E) in US Army r 84 Bliss rd
Muldoon Dorothy F Mrs nurse 39 Circle rd r do
—Robert F (Dorothy F) in US Navy r 39 Circle rd
Mulligan Henry M r 74 Clairmont
—May H r 74 Clairmont
Munger Harlan B (Edna B) pres Spfd h 85 Pleasantview av
—Mary E priv sec Spfd r 85 Pleasantview av
Munroe Donald M Jr asst Spfd r 956 Longmeadow
—Kirk in US Navy r 956 Longmeadow
—Mary messenger Spfd r 956 Longmeadow
—Miriam T Mrs h 956 Longmeadow
—Nancy P wid John T rem to Spfd
—Robert C (Madge H) pres Spfd h Kingsbury la
Munson E Russell in US Army r 64 Hillcrest av
—Edwin S (Agnes R) mgr Spfd h 64 Hillcrest av
—Frances r 64 Hillcrest av
Murphy Anne A wid Fred C h 17 Birchwood av
—Ellen E wid Timothy J emp 519 Longmeadow r do
—Eugene in US Army r 123 Westmoreland av
—Frederick C (Nina G) real est Spfd h 53 Forest Glen rd
—Grace A bkkpr Spfd r 124 Benedict ter
—Ida B wid William J emp 74 Maple rd r do
—John M (Jane E) in US Marines r 174 Hopkins pl
—Joseph A (Mary U) traffic mgr Spfd h 1223 Longmeadow
—Lambert (Jessie S) ringer h 417 Maple rd
—William E slsman Spfd h 123 Westmoreland av
Murray Agnes F r 60 Williams
—Anna C bkkpr 20 Williams r 60 do
—Bernard T (Agnes T) acct CFalls h 21 Hopkins pl
—Catherine wid Thomas h 60 Williams
—David H (Leila W) asst sls mgr Spfd h 45 Oxford rd
—Elizabeth F bkkpr Spfd r 60 Williams
—J Frank (Helen B) gen supt Spfd h 30 Clairmont
—James F far 60 Williams r do
—Margaret S r 60 Williams
—Mary steno Spfd r 23 Sylvan pl
—Mary E clk Buffalo NY r 60 Williams
—William (M Alice) purchasing agt Thompsonville Conn h 93 Longview dr
Myers Austin S (Honora B) chemical eng Chicopee h 217 Hopkins pl
Myler Salye (Sally M) furniture Spfd h 73 Hawthorn

NAGLER HERBERT A toolmkr Spfd h 577 Longmeadow
—Kenneth M in US Navy r 577 Longmeadow
Nash Charles A (Florence M) mgr Spfd h 44 Falmouth rd
Naumann Albert A (Carolyn G) physician Spfd h 551 Longmeadow
Naurison Herbert N (Edith L) druggist E Longmeadow h 20 Pleasantview av
—James Z (Helen R) physician Spfd h 91 Roseland ter
Neame Rose C r 524 Longmeadow
Nedwecki Mary emp 32 Overbrook la r do
Neece Frank J (Willa N) mech Spfd h 477 Maple rd
Neese W Dewey (Mildred K) sec Spfd h 108 Pleasantview av
Neff Howard S (Ruth F) rest and refrigeration Spfd h 381 Converse
Nelson Carl F (Evelyn L) electrotyper Spfd r 70 Hopkins pl
—Esther C Mrs r 956 Longmeadow
—Sture D student r 57 Greenacre av
—Sture H (Grace B) coml artist Spfd h 57 Greenacre av
Nevins Emma T student r 674 Longmeadow
—Waters Mrs h 38 Longview dr
Newell Joel H (Sylvia A) employment agency Spfd h 191 Farmington rd
—Kenneth F (Mildred B) eng Spfd h 313 Maple rd
—Mary H h 51 Fairfield ter
Newhauser Arthur C (Regina A) real est 21 Allen pl h do
Newhouse Howard C (Julia A) auto tires Spfd h 82 Belleclaire av
Newman Mildred slswoman Spfd r 127 Tecumseh
—Morris J (Sylvia E) elec maintenance Spfd h 493 Maple rd
Newton Lyman E (Suzayne S) asst auditor Spfd h 37 Sylvan pl
—Marguerite emp 542 Laurel r do
Nichols Arthur C (Charity N) associate supt Spfd h 273 Converse
—Arthur N r 273 Converse

NICHOLS
—Maud V Mrs emp 896 Longmeadow r do
Niles Edwin J (Elizabeth D) mgr Spfd h 61 Chatham rd
—Irving P (Pearl C) slsman Spfd h 90 Greenacre av
—William P in US Army r 90 Greenacre av
Noble Donald E (Mary W) contr Spfd h 42 Dartmouth rd
Norsk John C (Lida P) boy scouts executive Spfd h 36 Belleclaire av
Norton Cy (Elizabeth) sls promotion mgr WSpfd h 128 Colony rd
—Frederick J (Ruth S) clk Spfd h 109 Westmoreland av
—Mary F slswoman Spfd r 40 Greenacre av
—Merritt S (Dorothy A) service eng Spfd h 161 Bliss rd
—William E credit man Spfd h 40 Greenacre av
Norwood George P (Rita B) dental mech Spfd h 387 Maple rd
Novak Jennie emp 68 Englewood rd r do
Nowlan Mildred emp 114 Crescent rd r do
Nutley Daniel T in US Navy r 158 Edgewood av
—Marguerite R steno Spfd r 158 Edgewood av
—Mary P clk Spfd r 158 Edgewood av
—Mary R wid Michael I h 158 Edgewood av

OAKMAN LILA G wid Gordon emp Norman Wallace Shaker rd r do
O'Bannon Louise G wid Thomas medical sec Pawling NY r 59 Stirling
Ober Frederick C (Dorothy F) asst treas Spfd h 101 Field rd
O'Brien Gerald F (Mary K) credit mgr Spfd h 45 Hawthorn
—Nellie M emp 106 Englewood rd r do
O'Carroll Margaret A Mrs rem to Sharon Conn
Ochley Carl F (Ruth) clk Holyoke h 102 Farmington av
Ockerbloom J Edwin (Anna B) merchant tailor Spfd h 70 Dover rd
O'Connell Daniel J (Elizabeth) (State Line Service Station) 1717 Longmeadow h at Thompsonville Conn
—Mary B tchr Spfd r 92 Riverview av
O'Connor Robert W (Gertrude W) chief eng Spfd h 24 Longview dr
Odell Homer C (Gladys B) administrative sec Watertown Conn h 121 Hopkins pl
Oehm Anne M in WAVES r 180 Converse
—Charles A (Lucy B) mgr Spfd h 180 Converse
Oettlin Raphael E (Kathryn M) in US Army r 184 Greenacre av
Ogoley Assad (Charlotte C) assembler Spfd h 19 Chandler av
—Delia wid Babbor A h 146 Pine Lawn rd
—John P (Mildred A) emp town h 107 Lawnwood av
—Peter B (Alice E) caretaker town h Pondside rd
—Thomas E (Stasia) mach opr Spfd r 146 Pine Lawn rd
O'Hara Francis J (Anna E) elec Spfd h 124 Edgewood av
O'Keefe Frances M r 17 Westmoreland av
—Grace F r 17 Westmoreland av
—Maria L h 17 Westmoreland av
Old House on the Green (George E Adams) rest 797 Longmeadow
—Red House 787 Longmeadow
Oldfield Ruth E librarian 697 Longmeadow r 70 Hazelwood av
—Walter (Helen A) broker Spfd h 70 Hazelwood av
O'ler Henry (Sarah C) mach Spfd h 22 Crest av
—Sarah C Mrs tchr 825 Longmeadow r 22 Crest av
Olinsky Barnet R (Beatrice) in US Army r 77 Elmwood av
Olmstead George E (Frances C) treas Spfd h 5 Pleasantview av
—William T in US Army r 5 Pleasantview av
Olmsted Frederick S (Claire G) fuel asst WSpfd h 73 Lincoln rd
Olson Ida C Mrs slswoman Spfd r 92 Pleasantview av
O'Malley William M (Kathryn S) pres Spfd h 74 Stirling
Omartian Anna Z cashier Spfd r 15 Converse
—Toros N (Zabel) oriental rugs Spfd h 15 Converse
—Toros N Jr in US Army r 15 Converse
O'Neil James W (Marie C) surgeon Spfd h 90 Meadowbrook rd
O'Neill Daniel emp Eugene E Kriener Williams r do
—Mary E rem to Dalton
O'Reilly James A claims mgr Spfd h 144 Edgewood av
Orell Walter R (Helen E) asst treas Spfd h 117 Edgewood av
Orr Raymond W (Myrle M) shipper Spfd h 148 Homestead blvd
—Robert D (Joann W) in US Army r Shaker rd
Osborn Harriet E wid Percy N h 27 Woodlawn pl
Osgood Marion Mrs tchr 139 Converse h at Spfd
Ott Marie M wid Walter L insp Spfd h 64 Franklin rd
Ottani Antonino J (Alberta P) tree surgeon h 30 Barrington rd
Oubrey Richard A (M Jane) in US Army r 197 Greenacre av
Oulton Arthur C (Grace R) in US Navy h 131 Meadow rd

Owen Russell L tool mfr h 185 Maple rd
Owens Frank J (Eunice M) custodian Spfd h 32 Westmoreland av

PACKER LEWIS C (Helen McKillips) elec eng Spfd h 76 Roseland av
Page Frank M (Dorothy C) rem to Spfd
—June D rem to Spfd
—Kenneth B (Mildred G) mfr Spfd h 81 Farmington av
—Patricia N sec Spfd r 81 Farmington av
Paige Timothy (Virginia) eng 10 h 192 Greenacre av
Painter Raymond C (Marie W) gen mgr E Spfd h 226 Maple rd
Pair John A (Rowena G) h 139 Warren ter
Palermo Alfonso A (Carolyn) physician Spfd h 189 Englewood rd
Palmer Donald F (Dorothy R) h rear 878 Longmeadow
—Dorothy R married William B Partridge
—George F (Margaret O) lwyr Spfd h 214 Williams
—Margaret O Mrs tchr Spfd r 214 Williams
—Robert J ins Spfd h 62 Greenacre av
Pandolfo James mech Chicopee h 22 Franklin ter
Paricrnik Mabel rem to Chicopee
Parc Evelyn A insp Spfd r 118 Lincoln pk
—Mary A r 118 Lincoln pk
—Raymond G in US Army r 118 Lincoln pk
Park George B carp r 81 Greenacre av
Parker Bradford O (Margaret T) treas Spfd h 67 Forest Glen rd
—Charles O (Elizabeth B) (Parker Roofing of Longmeadow) 65 Forest Glen rd h do
—Charles S (Jane C) in US Army r 94 Englewood rd
—Ernest F (Alice A) assembler E Spfd h 319 Maple rd
—Roofing of Longmeadow (Charles O Parker) 65 Forest Glen rd
—Russell W supt 65 Forest Glen rd h at Spfd
Parnell Dorothy E sec to supt of schools 811 Longmeadow h at Spfd
Parsons Stanton B (Edna J) in US Navy h 53 Nevins av
Partridge William B (Dorothy R) in US Navy r rear 878 Longmeadow
Pasini Joseph R (Rose M) poultry Thompsonville Conn h 31 Maple ter
Passburg Hans (Lizzie) elec eng Spfd h 57 Fairfield ter
—Olaf in US Army r 57 Fairfield ter
Passmo Lucille A emp 118 Farmington av r do
Patina John M (Irene B) pharmacist Spfd h 548 Laurel
Patterson Beatrice E rem to Spfd
—Dollie C clk Spfd r off Emerson rd
—George H (Florence L) bdg supt Spfd h 116 Belleclaire av
—Joseph L watchman Spfd h off Emerson rd
—Rebecca wid Samuel rem to Spfd
Pauleen Gordon W (Magrete K) in US Army r 56 Bellevue av
Paulson Grace L Mrs mach opr Spfd r 106 MassAv
Pava Abraham (Edith T) pres-treas Spfd h 22 Warwick
Payne Herbert F (Katherine D) cashier Spfd h 102 Converse
Peacock John E D in US Marines r 52 Farmington av
—Walter W (Hazeldean W) mgr Spfd h 52 Farmington av
—Walter W Jr in US Army r 52 Farmington av
Pearson Carl O custom tailor Spfd r 111 Greenacre av
—Thomas A (Blanche L) bldg contr Spfd h 41 Longmeadow
Pease Ella J wid Edward C rem to Goshen Conn
Peat Raymond H (Phyllis L) painter 160 Edgewood av h do
Pedderson John rem to Blanford
Peet Edwin K (Doris K) slsman h 67 Hopkins pl
Pelton Charles W r 134 Riverview av
—Emma wid Joseph C r 134 Riverview av
—Guy L (Bessie M) treas Spfd h 61 Pleasantview av
Pendola Anna mach opr Spfd r 88 Elm av
—Anthony (Rose) h 88 Elm av
—Joseph in US Navy r 88 Elm av
—Lily mach opr Spfd r 88 Elm av
Penfield Joel F (Ethel L) in US Army h 23 Belleclaire av
Pennell James K (Ann L) chemist Spfd h 38 Field rd
Pennington Earl (Norma E) in US Army r 645 Laurel
—Norma E Mrs student r 645 Laurel
Perkins Alfred B (Florence M) whol produce Spfd h 70 Bliss rd
—George C (Elizabeth C) pres-treas Spfd h 208 Ellington rd
—Guy S (Lillian F) Christian Science practitioner Spfd h 524 Longmeadow
—Lillian F Mrs Christian Science practitioner Spfd r 521 Longmeadow
Perrine Mervin W (Marion F) rem to Connecticut
Perry Foster N (Helen D) v pres Spfd h 109 Forest Glen rd
—Jesse (Marguerite T) in US Army r 6 Farmington av
—Kenneth W (Elizabeth M) in US Navy h 185 Edgewood av
Person Priscilla rem to Spfd
Peters Andrew in US Army r 51 Converse

ALBERT C. WHITE, JR., INC.
293 BRIDGE STREET TELEPHONE 2-5109
COMPLETE
INSURANCE SERVICE

REAL ESTATE
MANAGEMENT
SALES and APPRAISALS

MACMILLAN & SON
REALTORS
154 BROADWAY TEL. 6-0338

ALL FORMS OF
INSURANCE
MORTGAGE LOANS

—Beatrice E wid Andrews h 51 Converse
—William S in US Navy r 51 Converse
Peterson Albert F in US Navy r 70 Hopkins pl
—Arthur F (Evelyn L) asst Spfd h 87 Hillcrest av
—Clarence E (Mildred F) industrial eng h 108 Greenacre av
—Ellen wid Oscar r 108 Greenacre av
—Jean student r 87 Hillcrest av
—John A (Louise O) chauf 674 Longmeadow h 70 Hopkins pl
—Magnus F (Louise T) asst treas Spfd h 98 Colony rd
Petteway Hilda emp 117 Hillcrest av r do
Petzold Max R (Elsa P) cost estimator Spfd h 585 Longmeadow
—Richard A in US Coast Guard r 585 Longmeadow
Pfeiffer John E (Katherine M) rem to Thompsonville Conn
Phelps Horace A (Sarah B) foreman Spfd h 906 Longmeadow
Philbrook Anna M Mrs emp 74 Hawthorn r do
Phillips Carlton S (Harriet A) rem to NY
—Carlton S Jr rem to NY
—Donald S (Yvonne T) eng E Spfd h 121 Laurel
—Florence A wid Charles F died Feb 26 1945 age 57
—Irene S wid Archie T r 121 Laurel
—Isabelle N wid Frank emp 22 Greenacre av r do
—Marilyn H rem to NY
—Maude G r 199 Colony rd
Physicians Service Bureau (Mrs Evelyna E Lowe) 153 Edgewood av
Picard Frank carp r 53 South av
Pickens Charles I (Belle A) sls rep h 1164 Longmeadow
—Lucille rem to Spfd
Pickering Eleanor L wid Robert E r 26 Homestead blvd
Pierce Elinor clk Spfd r 37 Birchwood av
—Emma J wid Frank H r 37 Birchwood av
—Richard H in US Army r 37 Birchwood av
—Ronald L (Josephine C) junior executive Spfd h 19 Forest Glen rd
—Theron E (Hazel H) purchasing agt Spfd h 37 Birchwood av
Pillivant Ray A (Louise L) in US Army h 33 Emerson rd
Pine Cordelia A tel opr 153 Edgewood av r do
Pinney Alonzo R (Mildred F) power eng E Longmeadow h 168 Edgewood av
—Jaqueline F chemist Mt Holly NJ r 168 Edgewood av
—Walter R mach opr Spfd r 80 Greenacre av
Pitt David L in US Navy r rear 588 Longmeadow
—Lester I (Ruth C) office mgr Spfd h rear 588 Longmeadow
—Robert S in US Navy r rear 588 Longmeadow
Platt George B (Elvina L) h 113 Farmington av
Plouff Wilfred E (Catherine T) guard Spfd h 84 Homestead blvd
Plumer Margaret I wid Arthur r 77 Berwick rd
Plumpton Charles N (Nellie) slsman Spfd h 64 Lincoln pk
Pollock Fannie L wid Benjamin rem to New Haven Conn
—Norma r 704 Laurel
Polson Signe L nurse public schools 811 Longmeadow av h at Spfd
Pomeroy Allen B (Phyllis W) far 1587 Longmeadow h do
—Andrew R (Ethel W) milk 1195 Longmeadow h do
—Edward R in US Army r 1195 Longmeadow
—Ethel S tchr Spfd h 63 Homestead blvd
—Lillian M emp 87 Forest Glen rd r do
—Richard W in US Army r 1195 Longmeadow
Pond Kenneth H (Katharine L) pres Spfd h 33 Rosemore
Pontillon Marcel G (Anna M) mgr Longmeadow Country Club Shaker rd r 29 Bellevue av
Poole J Clarke (Dorothy B) pres-treas Spfd h 25 Western dr
—James A (Barbara M) prod supv E Spfd h 104 Colton pl
—Walter W (Anna T) buyer Spfd h 39 Edgewood av
—Walter W Jr in US Army r 39 Edgewood av
Pope E Donald (Carolyn C) pres Spfd h 106 Longfellow dr
Popham Harry O (Elizabeth V) pres-mgr Spfd h 169 Wenonah rd
—Oswald E clk Spfd r 169 Wenonah rd
Porter Herbert N (Margaret W) h 162 Bliss rd
—Mary E Mrs rem to England
—Mary E wid Luther D r 162 Bliss rd
—Robert H rem to Suffield Conn
Postel Harry J Jr (Mary) eng Chicopee h 41 MassAv
—Mary Mrs clk Spfd r 41 MassAv
Potter Jennie F wid Ellis E h 23 Fernleaf av
—Linwood G (Barbara S) in US Army r 111 Greenacre av
—Mabel A tchr Spfd r 23 Fernleaf av
Potts Gerald W (Hazel R) in US Army h 71 S Park av
Powell Katherine B h 101 Ellington
—Mary A r 101 Ellington
Powers Clara A rem to WSpfd
—Hazel M tchr 33 Norway h at Hatfield
Pratt Gordon C (Marjorie) in US Army h 118 Westmoreland av
Preston Harvey R (Eleanor S) ins Spfd h 67 E Greenwich rd
Procter Leland H (Alice M) tool designer Spfd h 103 Maple rd
Prout Mary C rem to Spfd
Prouty Alfred W (Rebecca S) mgr Spfd h 131 Crescent rd
—William S in US Navy r 131 Crescent rd
Public Libraries—See Libraries—Classified Directory
Puffer Charles C (Jane R) designer and eng CVMfgCo h 101 Birchwood av
Purcell Donald C (Esther E) sls mgr St Louis Mo h 121 Dover rd
Purdon Lucy wid Henry h 100 Westmoreland av
—Nina clk Spfd r 100 Westmoreland av
—Zoe clk town clk's office r 100 Westmoreland av
Pydych Frank (Louise) grocer WSpfd h 323 Converse
Pyne Frederick S in US Navy r 25 Chatham rd
—Marjorie rem to Dalton
—Roger S (Mildred S) chief eng Spfd h 25 Chatham rd

QUINN JAMES M (Alice G) (W J Quinn Co) 16 Edson h 63 Emerson rd
—Robert R (Josephine M) schedule clk E Spfd h 127 Nevins av
—W J Co (William J and James M Quinn) contrs 16 Edson
—William J (Madeline S) (W J Quinn Co) 16 Edson h do

RACHELE RALPH N (Wanda A) mach opr E Longmeadow h 357 Maple rd
Radasch Edmund J (Grace L) expediter WSpfd h 102 Birnie rd
—John student r 102 Birnie rd
—Karl L (Helen Y) men's furnishings Spfd h 65 Birnie rd
Radding Jacob (Anne E) plumber Spfd h 680 Laurel
—Josephine bkkpr Spfd r 77 Elmwood av
—Julius (Lena) roofer Spfd h 77 Elmwood av
Radner George pres-treas Spfd h 28 Hawthorn
—Melba clk Spfd r 28 Hawthorn
Raleigh John J (Esther J) cutter Spfd h 148 Westmoreland av
Ramsey Arthur P (Mary E) service eng E Hartford Conn h 65 Hillside ter
Randall Marion rem to Spfd
—Rosina Mrs buyer Spfd h 891 Longmeadow
—Virginia D student r 101 Colton pl
Rank Joseph rem to NY
Rasmussen Herbert H ins agt Spfd h 104 S Park av
Rasslow Grant J (Harriett M) mach E Longmeadow h 88 Homestead blvd
Ransom Audrey M student r 11 Woodlawn pl
—Harold G (Eleanor B) ins clk Spfd h 11 Woodlawn pl
Raoul Kathleen tchr 46 Longmeadow r 145 do
Rapaport George H (Eileen M) supv Spfd h 3 Prescott pl
Ratcliffe William S (Alice G) asst supt Spfd h 56 Colton pl
Rathbone Richard (Jeannette C) in US Navy r 111 Laurel
Rathbun Charles E (Marion P) buyer Spfd h 67 Elmwood av
Rauscher Raymond (Anita) rem to Elmira NY
Rawlings George C Jr clk Spfd r 54 Crescent rd
Rawlinson Christine B wid Robert h 37 Hopkins pl
Ray Lillie M emp 27 Ellington r do
Raymond Alfred M (Vera R) printer Thompsonville Conn h 335 Maple rd
Ready Frank H lwyr Spfd r 15 Parkside
Redmond Alyn C (Helene M) chemist Spfd h 4 Hillcrest av
Reed Elsie L wid Merton r 45 Emerson rd
—Erwin C (Grace L) asst foreman Spfd h 69 Colton pl
—Grace L Mrs tchr Spfd r 69 Colton pl
—Vina H wid Charles F r 84 Benedict ter
Reedy Helen R real est 15 Parkside h do
—Theresa V real est Spfd r 15 Parkside
Reid A Roy (Anna Belle) office equipment Spfd h 47 Falmouth rd
—Madeline asst auditor Spfd r 73 Colton pl
Reilly Alice M student r 128 Laurel
—Carl P (Anna C) engraved stationery Spfd h 86 Longmeadow
—Harold J (Alice E) clk Spfd h 128 Laurel
—John F clk Washington DC r 128 Laurel
Reinhardt Henry A (Ethel S) chemical eng Thompsonville Conn h 129 Longview dr
Reiser Frank A (Carrie) dentist Spfd h 91 E Greenwich rd
Remington Albert (Irene) railroad policeman Spfd r 1636 Longmeadow
Remy Ballard D (Ella W) prin Junior High School and supt schools 811 Longmeadow h 123 Hopkins pl
Resnick Max (Longmeadow Community Market) 138 Longmeadow h at Spfd
Reynolds Agnes priv sec Washington DC r 24 Converse
—Charles A (Edith M) slsman Spfd h 81 Greenacre av
—Frank S asst supt Spfd h 131 Western dr

—Mae E clk Spfd r 131 Western dr
—Quentin (Sylvia C) gen mgr WSpfd h 24 Converse
—Quentin Jr farm hand r 24 Converse
Rice Donald B (Olive P) ins Spfd h 120 Bliss rd
Richards Fred S (Fannie H) ins clk Spfd h 6 S Park pl
—George N (Ruth) far h 1586 Longmeadow
—Hazel H rem to Spfd
—Rolland A (Grace E) meat Boston h 78 Berwick rd
Richardson Carol in SPARS r 133 Lawnwood av
—Carrol B (Margaret L) policeman h 133 Lawnwood av
—Helen A wid Putnam H h 20 Brittany rd
—J Bushnell Jr (Miriam D) lwyr Spfd h 45 Crescent rd
—Jessie G wid Robert R r 70 Edgewood av
—Putnam H died Feb 13 1945 age 41
Richey Robert M (Margaret M) in US Navy h 65 Greenwich rd
Rickless Herman A (Rosaline) mgr Spfd r 36 Warwick
—Sarah wid Samuel h 36 Warwick
Riddell Margaret M emp 103 Crescent rd r do
Riddle Herbert S (Helen L) industrial eng Spfd h 22 Hawthorn
Rider Stewart H rem to Spfd
Riggin James E (Anna E) h 122 Hillcrest av
Riggs Harry E (Catherine G) adv mgr WSpfd h 101 Hopkins pl
—Ruth A adv Hartford Conn r 57 Hillcrest av
Riley Charles S (Beatrice M) rem to Barre
—Harry C (Jessie T) supv Spfd h 179 Longmeadow
Rindge Fulton (Marian R) woolen mfr Ware h 31 Durham rd
—Samuel E in US Navy r 31 Durham rd
Ringehrist George (Edna M) administrator Spfd h 6 S Park pl
Risley Leonard T (Ruth T) in US Army r 142 Bliss rd
Rist Christian A (Marguerite M) mgr WSpfd h 131 Wenonah rd
Ritsher Ann C student r 229 Longmeadow
Rivard LeRoy A (Alma R) rest Enfield Conn h 1651 Longmeadow
Rix Fred A (Kathryn E) eng Spfd h 41 Belleclaire av
Robarge Royce W (Viola K) sls eng Spfd h 23 Sylvan pl
Robbins Belle B field service American Red Cross r 45 Belleclaire av
—Winthrop B (Elizabeth H) ins agt Spfd h 45 Belleclaire av
—Winthrop H in US Army r 45 Belleclaire av
Roberts Harry L (Charlotte A) physician Spfd public schools and 30 Woodlawn pl h do
—Harry L Jr in US Navy r 30 Woodlawn pl
Robertson David D (Stella G) r 93 Pleasantview av
Robideau George A (Florence W) purchasing agt WSpfd h 29 Hopkins pl
—Marion M steno Spfd r 116 Williams
—Mary S wid George W h 116 Williams
Robinson Elizabeth clk Spfd r 10 S Park pl
—Frederick B (Ethel G) museum director Spfd h 135 Forest Glen rd
—George D (Frances T) (Meadowview Garage) 410 Longmeadow h at WSpfd
—George H (Ruth J) ins Spfd h 90 Bliss rd
—Homans (Elizabeth B) lwyr Spfd h 66 Colony rd
—John C died Sept 7 1944 age 79
—Mary student r 38 Edson
—Priscilla office sec Spfd r 38 Edson
—Ralph M (Olive C) coml trav h 38 Edson
—Samuel C (Bessie E) industrial eng Spfd h 10 S Park pl
Robitaille Alfred G (Lena L) caretaker town hall h 30 Williams
—Emil A (Marian) rem to California
—Florice R rem to California
Robson Gordon E h 142 Elmwood av
—Stuart M (Grace A) lwyr Spfd h 54 Benedict ter
Rock Albert C (C Maude) dentist Spfd h 191 Ellington rd
Rockefeller James B (Marion M) sls rep Boston h 108 Shaker rd
Rockett Sarah L student r 19 Forest Glen rd
Rockwell Charles B (Dora B) ins Spfd h 28 Falmouth rd
Rockwood Allan B Jr (Marjorie E) r 96 Benedict ter
Rogers Helen C wid W Clifton h 81 Belleclaire av
—Lula rem to Spfd
Romieu George J (Caroline R) buyer Thompsonville Conn h 74 MassAv
Ronaldson Douglas W rem to Rhode Island
—George R (Rita C) pres Thompsonville Conn h 80 Hawthorn
Rood William R (Sylvia W) in US Coast Guard r 136 Westmoreland av
Rooney Rose E r 124 Longmeadow
—Thomas J baker Spfd h 124 Longmeadow
Roos John G (Jennie M) sprayer WSpfd h 8 Edgemont pl
Roper Marshall E (E Nancy) in US Navy r 32 Converse
—Walter F (Harriet N) mech eng Spfd h 95 Benedict ter
Rosenburg Frank E (Dolly C) printer Spfd h 67 Colton pl

BUILDING MATERIALS
WOODWORK
838-852 State Street

HAMPDEN-ELY CO.

PAINT & HARDWARE
CURTIS WOODWORK
Telephone 7-3501

WHITNEY INSURANCE ASSOCIATES
ALL FORMS OF INSURANCE
WILLIAM A. HURLEY DANIEL M. WALSH, Jr.
18 Vernon St. Phone 4-8241

Ross Donald L (Doris W) sls eng Spfd h Birchwood av
—Gordon (Katherine) medical director Spfd h 55 Falmouth rd
—M Susanne student r 55 Falmouth rd
Rossetter George B in US Army r 7 Farmington av
—Seaman E (Kra B) v pres and sls mgr WSpfd h 7 Farmington av
Rothstein Seymour S in US Army r 140 Laurel
Routson Paul H (Hazel M) branch mgr Spfd h 44 Elmwood av
Rowe Leland L (Rooney B) coml trav h 80 Dover rd
—Louise H student r 89 Dover rd
—Payson H S (Florence C) mgr bond dept Spfd h 231 Park dr
Rowland Grace tchr 139 Converse h at Spfd
Rowley Arthur M (Earla S) publisher Spfd h 476 Longmeadow
—Douglas S photographer r 476 Longmeadow
Rubin Harold H (Naomi A) elec Spfd h 131 Edgewood av
Ruby Anna P wid Charles A h 168 Bliss rd
—Charles A mach opr E Spfd r 168 Bliss rd
Ruggles Carlos Jr (Kathleen L) asst cashier Spfd h 46 Longview dr
—Everett H (Adelaide J) dentist Spfd h 29 Belleclaire av
—Gladys L in WAVES r 46 Longview dr
—Marion F student r 46 Longview dr
Rule Frank M (Betty A) asst v pres Spfd h 164 Longview dr
Rush Robert R (Louise T) underwriter Spfd h 160 Westmoreland av
Russell Herbert W (Josephine D) mgr Spfd h 116 Hopkins pl
—Mary emp 217 Laurel r do
Ryan Anne M wid John J r 4 Hawthorn
—Catherine emp 21 E Greenwich rd r do
Ryder E Dorrance (Edith R) slsman Spfd h 93 Elmwood av
—Edith R Mrs tchr 32 Norway r 93 Elmwood av
—Kenneth F (R Margaret) process eng Spfd h 63 Hillside ter

SABIN HENRY B (Elizabeth R) h 214 Converse
Sackett Jeannette E wid Albert H h 47 Roseland ter
Sadler Edwin W clk Meriden Conn r 302 Hopkins pl
St Andrews Episcopal Church 329 Longmeadow
St Cyr J Armand (Catherine L) buyer Spfd h 163 Longmeadow
St George Dorothy emp 55 Fernleaf av r do
St Lawrence Charles F (Angie E) clk Spfd h Woolworth
St Mary's Rectory 519 Longmeadow
—Roman Catholic Church 489 Longmeadow
Salembier Florence A h 86 Elm av
Samaras Nickolas N T (Emily W) research director Indian Orchard h 153 Belleclaire av
Samel Bernice emp 5 Laurel r do
Sample Katherine L in WAVES r 103 Crescent rd
—William C in US Army r 103 Crescent rd
—William W (Eleanor H) box mfr Wil h 103 Crescent rd
Sanborn Eleanor H sec Florida r 33 Oxford rd
—Marion H wid Justus C h 33 Oxford rd
—Willis H in US Navy r 33 Oxford rd
Sanders Franklin (Ethel D) investment analyst Spfd h 33 Benedict ter
Sanderson Dorothy emp 977 Longmeadow r do
—Paul G (Myrtle A) physician Spfd h 205 Colony rd
Sandquist Theodore A (Dorothy E) sls rep Spfd h 38 Fernleaf av
Sanford Fredric L (Kathryn H) far Hampden h 33 Harwich rd
—Norma E married Earl Pennington
—Percil L (Mable A) sls mgr Spfd h 645 Laurel
Sarno Carlo C (Josephine C) phonographic machs Spfd h 718 Laurel
—Gennaro G in US Army r 718 Laurel
—Lucy A timekpr Spfd r 718 Laurel
Sato June rem to NY
—Sonnako rem to NY
Sauers Harold M (Dorothy S) v pres WSpfd h 41 Longview dr
Savage Ella W Mrs h 23 Englewood rd
Saxon Benjamin tailor 149 Longmeadow h at Spfd
Sayre Russell C (Annie M) pres Spfd h 96 Greenacre av
—Ruth F in WAVES r 96 Greenacre av
Sayward Luella M Mrs r 930 Longmeadow
Scannell Anna F priv sec Spfd r 33 Severn
—Elizabeth M priv sec WSpfd r 33 Severn
—Helen G tchr Spfd r 33 Severn
—John M r 33 Severn
—Margaret M h 33 Severn
Scarborough William H (Elizabeth J) in US Army r 65 Hopkins pl
Schenck Albert W (Hazel E) asst sls mgr CFalls h 27 Brittany rd
—Jane E clk CFalls r 27 Brittany rd
Schermerhorn Lee Van Dyke (Alice N) box mfr Spfd h 132 Converse
Schermhorn Elmer D clk 776 Longmeadow h at Spfd
Schlesinger Alexander L rem to Spfd
—Alice E h 110 Longmeadow
SCHLESINGER
—Arline E r 110 Longmeadow
—Claire G Mrs rem to NY
—Frank A (Marion B) treas Spfd h 49 Woodsley rd
—Richard H rem to NY
Schmetzer Richard E (Margaret L) draftsman Spfd h 392 Bliss rd
—William in US Army r 392 Bliss rd
Schmidt Julius F (Edith W) food broker Spfd h 25 Emerson rd
Schneider Fred W (Marie L) v pres Spfd h 39 Benedict ter
—Fred W Jr in US Marines r 39 Benedict ter
—Mariana J student r 39 Benedict ter
Schott Alfred mach WSpfd r 30 Fairview
—Anna L wid Henry h 30 Fairview
—Erwin R in US Army r 30 Fairview
—Robert K (Betty H) mgr Spfd h 32 Warren ter
—Werner E in US Army r 30 Fairview
Schulze Arno M wid Charles r 138 Bliss rd
Schupack Edward (Betty) merchant Spfd h 67 Bliss rd
Schwarzmann Edith M tchr Akron O r 51 Belleclaire av
—Wolfgang E (Christine) consulting eng Spfd h 51 Belleclaire av
Sekora Anna M emp 1124 Longmeadow r do
Scolari Angelina clk Spfd r 254 Maple rd
—Enes clk Spfd r 254 Maple rd
—Frank (Flora M) mach Spfd h 254 Maple rd
Scott A Leon (Jessie M) eng Spfd h 18 Nevins av
—David A (Dorothy C) supt Spfd h 79 Warren ter
—James Y (Evelyn T) pres Spfd h 19 Woodsley rd
—William T (Mildred R) process eng Spfd h 111 Colton pl
Seabury Raymond M (Laura B) sec Cleveland O h 222 Colony rd
—Raymond M Jr in US Army r 222 Colony rd
Seaman James A (Meta M) physician Spfd h 6 Farmington av
Seamon Raymond G (Lucille A) adv solicitor Spfd h 24 Fairfield ter
Sears C E Mrs h 961 Longmeadow
—Harlan A (Vertie C) asst cashier Spfd h 75 Greenacre av
Seaver Cleon A (Venie C) asst janitor 825 Longmeadow and painter 14 Fairfield ter h do
Seechi Carl T (Elsie M) emp Eugene E Kriena Williams c do
Seeders Minerva T Mrs tchr 831 Longmeadow h at Spfd
Seel Frederick B (Ruth H) in US Army r 128 Belleclaire av
Sellars Donald M in US Army r 16 Elmwood av
—Frank H Jr (Ruth E) asst sls mgr Spfd h 16 Elmwood av
Senseff Olive M wid Francis R payroll clk Spfd h 31 Lincoln pk
Serra Vera M Mrs hair dresser 151 Longmeadow h at Spfd
Setnor Jules R (Rose) physician Spfd h 115 Western dr
Severance Arlton B (Theo S) coml trav h 139 Belleclaire av
—Dorothy C slswoman Spfd r 139 Belleclaire av
Seymour Bertha M wid Gordon H h 25 Farmington av
—Joseph H (Jaclyn) mgr Spfd h 286 Hopkins pl
Shaffer Edward A (Barbara A) mfr Easthampton h 541 Laurel
Shannon Rex B (Margaret O) ins Spfd h 101 S Park av
Sharkey John F auto mech Spfd r 53 South av
—Mary A wid John J h 63 South av
Sharp Alexander (Lucy N) life ins Spfd h 22 S Park av
—Harry G (Irene L) asst treas Spfd h 174 Converse
—Richard W (Marjorie) rem to Chicago Ill
Shaw Emily E wid John D housekpr r 76 Greenacre av
—Harold D (Ruby H) elec eng Spfd h 77 Longfellow dr
—Samuel E (Jessie G) personnel mgr Palmer h 60 Hazelwood av
Shea Catherine E clk Spfd r 33 Chandler av
—Daniel F (Bessie L) arch Spfd r 40 Greenacre av
—Katherine C priv sec Spfd r 45 Lincoln pk
—Mary M wid Maurice F r 45 Lincoln pk
—Michael J treas Spfd h 45 Lincoln pk
—Michael M (Anna) shoe repr rear 471 Longmeadow h 33 Chandler av
—Myrtle wid Thomas P h 46 Roseland ter
Shearman Arthur C (Helen M) coml trav h 143 Wenonah rd
—J Gordon (Arlene) in US Army r 143 Wenonah rd
Shedd Charles L (E Pearl) sls mgr Spfd h 14 Wendover rd
Sheehan Elizabeth A clk Spfd r 60 Edgewood av
—Gerald K (Mary C) slsman h rear 558 Longmeadow
—Mary L steno Spfd r 60 Edgewood av
—Walter (Lucille G) in US Army r 26 Villa
—William E (Mary E) credit mgr Spfd h 60 Edgewood av
—William E Jr mach opr CFalls r 60 Edgewood av
Shepard Celia A Mrs gowns 115 Westmoreland av r do
—Donn T in US Navy r 115 Westmoreland av
—Guy C r 115 Westmoreland av
SHEPARD
—Levi J (Celia A) h 115 Westmoreland av
Sherbow Heinz J acct Spfd r 27 S Park av
Sheridan Amelia J Mrs emp 125 Ellington r do
Sherley John E rem to Spfd
Sherwood Anna B clk Spfd r 130 Riverview av
—Eliza wid Arthur K h 130 Riverview av
—Ira T window trimmer Spfd r 130 Riverview av
—Wilbur K insp Spfd r 130 Riverview av
Shields Alexander W (Lucy S) assembler Spfd h 29 Highland
—Arthur L (Margaret M) eng Spfd h 21 Birchwood av
Shierman Harold D (Ethel) in US Army h 115 Benedict ter
Shumaker Margaret wid Garrison r 53 Westmoreland av
Shute Charles E slsman r 132 Lawnwood av
Sibley Barbara R rem to Spfd
—Julius R (Mabel M) clk WSpfd h 26 Homecrest
—Louis W (Louise G) rem to Spfd
—Odette L rem to Spfd
Sidd William A Mrs h 19 Converse
Sikes William E (Mary E) h 36 Maple rd
Silansky Jan (Betsy H) in US Army r 53 Nevins av
Silva Virginia emp 62 Converse r do
Silver Elmer E Jr (Mary B) stock broker Spfd h 960 Longmeadow
Simon Simon A (Rose M) research chemist Chicopee h 34 Bliss rd
Simonds Donald R (Beryl M) prod mgr Spfd h 38 Crescent rd
—Lois C wid James L h 50 Lawnwood av
Simons Philip W (Dorothy F) clk Spfd h 702 Longmeadow
—Richard L F in US Navy r 702 Longmeadow
—William P (Lorna) in US Navy r 702 Longmeadow
Simpson Archer R (Ethel G) lawyer Spfd h 5 Lewellyn pl
—Barbara student r 5 Lewellyn pl
—Howard N (Saroline L) rem to Brookline
—Irving S (Mary E) designing eng WSpfd h 76 Longfellow dr
—John R Jr (Louise M) investment analyst Spfd h 21 E Greenwich rd
Sinclair Gordon R in US Navy r 86 Hopkins pl
—Percival C (Gladys R) supt of streets-water-sewer dept 20 Williams h 86 Hopkins pl
Siniscalchi Angela V seamstress Spfd r 718 Laurel
—Gloria E r 718 Laurel
—Theodore A in US Army r 718 Laurel
Skiff Marjorie tchr 32 Norway h 153 Greenacre av
Skinner Martha G student r 38 Oxford rd
Sliwa Mathew J (Statia) insp E Longmeadow h 75 Stirling
Small Elizabeth G wid Harold P h 160 Shaker rd
—Gordon P in US Army r 160 Shaker rd
Smart Gordon H in US Army r 26 Westmoreland av
—Helen E r 26 Westmoreland av
—Roy H (Cora S) ins agt Spfd h 26 Westmoreland av
Smead Albertina E wid George H clk Spfd h 705 Longmeadow
Smith Alma M married A H Foster rem to California
—Arch C (Helen F) merchant Spfd h 39 Harwich rd
—Beatrice E Mrs rem to California
—Beverly clk Spfd r 97 Riverview av
—Charles H E (Ruby M) janitor 139 Converse h 250 Burbank rd
—Charles W L in US Navy r 250 Burbank rd
—Clarence L (Helen B) mgr Spfd h 97 Riverview av
—Clement C (Marion M) plant eng Indian Orchard h 98 Maple rd
—Donald V in US Army r 54 Hopkins pl
—E Lovell (Maude S) v pres Spfd h 148 Colony rd
—E Lovell Jr (Janet) rem to W Hartford Conn
—E Wesley (Bernice C) h 50 Kenwood av
—Edward A (Ruth F) mgr Spfd h 45 Fairfield ter
—Edward J (Gertrude C) in US Army h 130 Westmoreland av
—Eleanor student r 68 MassAv
—Elinor C r 62 Fairfield ter
—Elmer L (Helena K) emp SVOilCo h 37 Sylvan pl
—Elmer L Jr in US Army r 37 Sylvan pl
—Emma E emp 33 Oxford rd r do
—Ethel M tchr 831 Longmeadow h at Spfd
—Flora E Mrs adv mgr Spfd h 44 Pleasantview av
—Frank E town clk treas and collector 20 Williams r 796 Longmeadow
—Frank M (Sophia T) (Smith's Pharmacy) 487 Longmeadow h 34 Hopkins pl
—Fred A (Jessie D) foreman Spfd h 62 Fairfield ter
—Glennie emp 132 Wenonah rd r do
—Gordon in US Navy r 22 Belleclaire av
—Grace T r 796 Longmeadow
—Grafton M in US Army r 83 Homestead blvd
—Gustave F (Ruby B) h 22 Belleclaire av
—Harold J (Margaret E) tester Westinghouse h 169 Edgewood av
—Helen J married Charles Gatto
—Henry E (Louise W) painter h 68 MassAv
—Howland C (Margaret E) rem to Worthington O
—Jack A (Jane T) in US Army r 45 Fairfield ter
—Kendall W in US Navy r 62 Fairfield ter
—Lewis G (Ruth C) printer Spfd h 83 Homestead blvd

KOPPERS COKE
PITTSTON ANTHRACITE COAL
145 STATE STREET
PUNDERSON COAL
PHONE 4-5631
FUEL AND RANGE OIL
BITUMINOUS COAL
29 LOGAN STREET

FIELD, EDDY & BULKLEY
1200 MAIN STREET
PHONE 4-1112
Insurance Service

—Louise W Mrs clk WSpfd r 68 MassAv
—Lucy J wid David T h 798 Longmeadow
—Marion wid Charles N r 93 Hopkins pl
—Mary rem to Spfd
—Perry C in US Army r 148 Colony rd
—Robert W (Josephine H) insp Spfd h 62 Longview dr
—Rolland R (Madeline F) tchr supr Spfd h 18 Highland
—Tessie A pharmacist 487 Longmeadow r 54 Hopkins pl
—Vincent R (Beatrice H) gen mgr Spfd h 112 Ellington
—Wilfred A clk Spfd h 102 Greenacre av
—William H 2d (Rose V) asst treas Spfd h 50 Dartmouth rd
Smith's Pharmacy (Frank M Smith) 487 Longmeadow
Snay Ethel emp 43 Forest Glen rd r do
Snow Lester B (Mary L) (Longmeadow Laundry) ow Longmeadow h 114 Williams
—Lester T in US Army r 114 Williams
—Norman L (Frances C) lwyr Spfd h 138 Colony rd
Synder Asa E in US Navy r 20 Brittany rd

Snyder Edward R
(Emily D) income tax consultant personal and business returns (410) 115 State Spfd tel 4-6156 h 28 Bliss rd—See p 222
—George A in US Army r 28 Bliss rd
—Ronald in US Navy r 20 Brittany rd
Societies—See Assns Clubs and Societies—Classified Directory
Soglia John (Josephine) barber Spfd h 75 Franklin rd
Soles Edward (Lucy L) psychiatrist 862 Longmeadow h do
Solomon Samuel (Sophia A) grocer Spfd h 123 Colton pl
Sornberger Lester M (Florence S) acct Spfd h 102 Lincoln pk
Southworth Grace tchr 831 Longmeadow r 1195 do
Sparne Maude E wid William C h 1 Booth
Spear Hallie B r E Greenwich rd
Speed James J (Myrta M) supt WSpfd h 58 Maple rd
—Janet F r 58 Maple rd
Spellman Howard A rem to Spfd
—Pauline T Mrs h 60 Roseland ter
Spencer E Hobey (Valida B) executive sec Spfd h 97 Hopkins pl
—Francis M student r 97 Hopkins pl
—Henry M (Evelyn) in US Army r 135 Westmoreland av
—Seymour A (Bessie P) insp Spfd h 138 Converse
—Timothy r 59 Sterling
Spooner Ralph S lwyr Spfd h 55 Greenacre av
Springfield Telephone Answering Bureau (Mrs Helen S Usher) 174 Edgewood av
Squire William G in US Army r 195 Bliss rd
—William I Jr (Edna M) clk Spfd h 195 Bliss rd
St—see Saint
Stacy Helen B tchr 831 Longmeadow h at Spfd
Stanley Everett L (Gertrude) mgr Spfd h 18 Maple rd
—Everett L (Marilyn L) in US Army r 71 Woodsley rd
Stanton Dorothy Mrs emp 62 Greenacre av r do
—Paul N in US Army h 26 Woodlawn pl
State Line Service Station (Daniel J O'Connell) 1717 Longmeadow
Stauffer Edward F (Edna G) clk Spfd h 80 Elmwood av
Stearns Barbara F married Donald E Winter rem to Spfd
—Edwin W (Mabelle D) elec eng Spfd h 71 Edgewood av
—James P (Gertrude N) auditor Spfd h 62 Converse
—Leslie B (Alma W) editor Spfd h 131 S Park av
—Scott M (Mary L) real est Spfd h 51 Oxford rd
—Walter E (Jane O) mgr Spfd h 22 Hopkins pl
Stebbins Beverly J in WAVES r 48 Englewood rd
—George C (Martha H) v pres Spfd h 48 Englewood rd
—George C Jr in US Coast Guard r 48 Englewood rd
Steele Evelyn R tchr Spfd h 134 Field rd
—Grace B wid James E r 19 Dover rd
—Harry I (Dorothy E) (Wood & Steele) 776 Longmeadow h 780 do
—Percy D (Jessie B) collector Spfd h 111 Greenacre av
—Philip B (Elizabeth A) gen agt Spfd h 19 Dover rd
Steere Paul L (Carrie M) treas Spfd h 60 Windsor pl
Steiger Albert E Jr in US Army r 28 Farmington av
—Robert K in US Army r 28 Farmington av
—Ursula M wid Albert E h 28 Farmington av
Stelle Jennie M wid William E 218 Ellington rd
Stephens Bruce A in US Army r 125 S Park av
—Mertie D wid Ernest J h 125 S Park av
—Miriam B wid Charles A h 59 S Park av
Stevens Gordon M (Jessie E) ins Spfd h 28 Edson
—Mary L wid Frank C r 34 Woodlawn pl
—Owen C (Bertha B) sls eng Boston h 38 Brittany rd
—Paul C (Janet A) in US Army r 31 Roseland ter
—Sidney W (Ida E) pres Spfd h 54 Englewood rd
—Thomas R r 23 Falmouth rd
Stewart Blanche B B wid Charles H clk 20 Williams h 912 Longmeadow
—F Albert (Hazel E) ins agt Spfd h 1650 Longmeadow
—Florence B Mrs emp 104 S Park av do
—Frank r 32 Longmeadow
—George P in US Navy r 1650 Longmeadow
—Lewis J (Doris) ins Spfd h 45 Harwich rd
—Lola R wid William M r 55 Dover rd
—Margaret M r 41 Corby dr
Stiles Anna M wid Meredith H h 166 Greenacre av
Stiness Alice M wid Henry W r 49 Field rd
Stirton Frederick D (Margaret M) pres Spfd h 101 Englewood rd
—Jean A asst treas Spfd r 101 Englewood rd
—Robert in US Navy r 101 Englewood rd
—William A supt Spfd r 101 Englewood rd
Stolze Carl O (Anna) toolmkr E Hartford Conn h 128 Meadow rd
—Ernest O (Alma S) barber Spfd h 64 Lawnwood av
—George (Julia M) in US Navy h 27 MassAv
—Julia M clk Spfd r 27 MassAv
—William L (Verta E) policeman h 37 Meadow rd
Stone Barbara N wid Horace H rem to Spfd
—Bertha K wid John M r 24 Nevins av
—E Wadsworth (Dorothy S) mech eng h 216 Ellington rd
—Ralston B rem to Spfd
—Wadsworth S in US Army r 216 Ellington rd
Stonerod Charles H (Mary V) slsman Spfd h 55 Field rd
—Mary H laboratory technician Concord NH r 55 Field rd
Storer Alice E Mrs (Mrs Storer's Food Shop) 153 Longmeadow and baker Spfd r 85 Hazelwood av
—Frank D (Alice E) mgr 153 Longmeadow h 85 Hazelwood av
Storer's Mrs Food Shop (Mrs Alice E Storer) baker 153 155 Longmeadow
Storrs Richard Salter Library 697 Longmeadow
Stoughton Edward L (Pauline W) v pres WSpfd h 71 Woodsley rd
—Marilyn L married Everett L Stanley
Stout Ralph A (Mary P) supv of visual education Spfd h 211 Hopkins pl
Stratton Alice H wid Erving G r 126 Bliss rd
Strauch Ralph E (Helen M) auto mech Spfd h 43 Hillside ter
Streeter Chester A (Helene B) dist mgr Spfd h 91 Birchwood av
—G Wallace Jr (Marjorie A) mortician Spfd h 128 Eton rd
—George W (Flossie B) treas Spfd h Brookside dr
—Jacqueline A student r 91 Birchwood av
—Richard C pres asst mgr Spfd r Brookside dr
Strieb Mary wid William emp 69 Colony r do
Strong Dorothy T wid Frederick M r 1050 Longmeadow
—Howard Marcus (Judith D) h 1050 Longmeadow
Strople Raymond H (Julia B) acct Spfd r 858 Longmeadow
Strout Flora J wid Fred P h 80 Bliss rd
Stryker Charles E (Cassie L) broker Spfd h 125 Emerson rd
—Kathryn r 125 Emerson rd
Stucker William H (Winifred F) v pres Spfd h 31 Fairfield ter
Stuckert Bertha A h 909 Longmeadow
—Eugenia S C clk Spfd r 909 Longmeadow
Studley Amy B wid Robert C r 126 Field rd
Studor Richard L (Alice W) ins Spfd h 138 Greenacre av
Sturtevant Agnes M wid Harry S h 111 Warren ter
—Dwight W paints Spfd r 111 Warren ter
—Windsor (Alice B) ins solicitor Spfd h rear 878 Longmeadow
Sullivan Abbie emp 33 Harwich rd r do
—Beatrice A emp 37 Greenwich rd r do
—Donald A (Bernadine D) supt Spfd h 598 Laurel
—Edward C (Eva W) physician Spfd h 69 Emerson rd
—James E (Mildred A) acct Spfd h 158 Converse
—James E Jr in US Marines r 158 Converse
—Mary B waitress 1390 Longmeadow r do
—Theresa r 1930 Longmeadow
—Walter C (Nadia G A) lwyr Spfd h 1401 Longmeadow
Sundberg Henry L (Esther M) railway mail clk Spfd h 115 Bliss rd
Sundburg Edward A (Anna G) mgr and asst to pres WSpfd h 67 Windsor pl
—John D in US Army r 67 Windsor pl
Sunden Theresa A wid Charles A r 93 Elmwood av
Sutcliffe Eleanor tchr Spfd r 146 Wenonah rd
Sutherland William J (Myrtilla G) service eng h 85 Emerson rd
Sutton Owen M (Elizabeth E) tester Spfd h 138 Maple rd
Swan Douglas L (Elaine G) treas Spfd h 21 Roseland ter
Swayne Frank R (Rita C) v pres Spfd h 33 Brittany rd
Swett Reginald K (Mary H) treas Spfd h 504 Longmeadow
—Russell F (Jane B) pres Spfd h 101 Benedict ter
Swift Edgar H (Grace M) loomfixer h 1097 Longmeadow
TABOR EDWARD F fur 1607 Longmeadow h do
—Stephen (Dixie Hise) r 1607 Longmeadow
Taft Alma E emp 33 Ellington r do
—Dudley S in US Army r 18 Severn
—Janet Mrs rem to E Longmeadow
—Stephen S (Alma S) lwyr Spfd h 18 Severn
Talbot Abel R (Jean L) slsman Spfd h 61 Elmwood av
—Gladys R wid Edward r 39 Converse
—Raymond A (Helen E) sls eng h 69 Longfellow dr
Talford Charles H Jr (Adelaide H) route slsman h 198 Emerson rd
Tanner Preston B (Lola C) rem to Baltimore Md
Tarbell Lucius H (Dorothy J) pres-treas Spfd h 159 Ellington rd
Taverna Edward J (Ella A) toolmkr Spfd h 1651 Longmeadow
Taylor Edward C (Margaret A) lwyr Spfd h 99 Oxford rd
—Edward C J student 99 Oxford rd
—Elizabeth A emp 788 Longmeadow r do
—Gertrude R Mrs used clothing 166 Greenacre av r do
—Jean C student r 99 Oxford rd
—Peter (Gertrude R) r 166 Greenacre av
—Stuart B (Virginia B) teller Spfd h 455 Maple rd
Temple Ann student r 129 Edgewood av
—Donald E (Marjorie L) ins agt Spfd h 129 Edgewood av
—Donald E Jr in US Army r 129 Edgewood av
TenBroeck Edward M (Harriet W) city editor Spfd h 70 Warren ter
Tenney Charles H (Emma M) pres SGLCo h 674 Longmeadow
—Charles M (Margaret B) in US Army and furniture Spfd h 60 Farmington av
—Charles M Jr in US Navy r 60 Farmington av
—Margaret B r 60 Farmington av
—Robert H (Mary E) expediter Spfd h 31 Highland
Terrill Mabel R wid Pearl K h 49 Lawnwood av
—Pearl K died July 27 1944 age 66
Territo Daniel (Lucy) bartender Spfd h 259 Longmeadow
—Louise R clk E Longmeadow r 259 Longmeadow
—Thomas in US Army r 259 Longmeadow
—Victor in US Army r 259 Longmeadow
Terry Arthur S (Bernice A) finisher Spfd r 873 Longmeadow
—Ellen wid Howard bkkpr Spfd r 91 Hopkins pl
—Eunice L wid Arthur O h 873 Longmeadow
—Louis A (Jessie V) fur 873 Longmeadow r do
Testori Perino J (Marie A) printer Spfd h 107 Lincoln rd
Thayer Christine L r 27 Allen pl
—Lucile M priv sec USEnvCo h 92 Riverview av
—Ruth S wid Paul L h 27 Allen pl
Thom Alexander H in US Army r 379 Maple rd
—George H (Janet) chauf 544 Longmeadow h 379 Maple rd
Thomas Cecil H (Dorothy) mgr Spfd h 34 Benedict ter
—Edward J (Matilda H) revenue agt US Govt h 1560 Longmeadow
—Ernest J (Dora E) r 67 Forest Glen rd
—Florida wid Arthur clk Spfd h 87 Lawnwood av
—Lester I in US Navy r 562 Longmeadow
Thompson Alice wid Thomas rem to New Jersey
—Frank E (Ruth S) chauf PO h 134 Riverview av
Thomson Edward H (Ethel C) pres Spfd h 38 Hopkins pl
—Hugo M (Esther S) purchasing agt Spfd h 105 Longfellow dr
—Margaret E wid John W r 179 Longmeadow
—Norman E in US Navy r 38 Hopkins pl
—William J tester Hartford Conn r 38 Hopkins pl
Tichay Meta rem to NY
Tindal Alan C (Barbara R) in US Army r 116 S Park av
Tingley John H (Emily C) real est 112 Westmoreland av h do
—Mary E wid John H r 112 Westmoreland av
Tippett Roy M (Gertrude G) sls rep Boston h 147 Greenacre av
Tober Jacob B (Ethel) physician Spfd h 95 Warren ter
Tobey Vernard B (Pearl B) western director of receipts TelCo h 221 Greenacre av
Tobin Arthur R (Signe E) mech eng Springfield Vt h 21 Villa
Todd Harriet E Mrs r 1596 Longmeadow
Toner Frank T (Elizabeth A) coml artist Spfd h 120 Edgewood av
Toohey Darrell N (Margaret E) editorial writer Spfd h 27 Fairfield ter
Toole George E (Teresa E) time study eng E Longmeadow h 111 Riverview av
—Joseph J (Pauline M) slsman h 67 Longview dr
Tourtelotte Frederick J (Marguerite B) h 163 Colony rd
Town—see Longmeadow Town of
Towne Elsie M Mrs car cleaner Spfd r 38 Williams
—Harry E (Elsie M) elec NYNH&H h 38 Williams
—Harry E Jr toolmkr Easthampton r 38 Williams
Trench Harry G (E Mabel) autos Spfd h 123 Warren ter

• American Oriental
• Wiltons
• Axminsters
• Broadloom
WHITE RUG CO. Mill Agents
1123 State Street - Springfield, Mass.
TELEPHONE 2-8058
• Expert Repairing
• Refinishing
• Storing
• Demothing

SALES
RENTALS
MORTGAGE LOANS

EDW. J. MURPHY CO., INC. - REALTORS
1537 MAIN STREET Telephones 3-3147, 3-3148

MANAGEMENT
APPRAISALS
INSURANCE

Treworgy Harold S (Gladys H) acct Spfd h 212 Farmington rd
Trumbell Hugh H (Margorie B) in US Army h 43 Benedict ter
Tucker Ethel H Mrs slswoman Spfd r 75 Maple rd
—N Harold (Ethel H) bkkpr Spfd h 75 Maple rd
—N Harold Jr in US Army r 75 Maple rd
Tunis Edward D (Emily) agency mgr Spfd h 24 Birnie rd
Tuohey Josephine L Mrs rem to Spfd
Turner John W (C Oma) physician in US Army h 166 Hillcrest av
—Park (Eugene F Kriener) amusement park and rest Williams
Turnley Earl R (Marion E) industrial eng New York h 142 Elmwood av
Tuttle Frank W (Ethel H) mgr Spfd h 27 Benedict ter
Twichell Carrie A r 64 Franklin rd
Tyler M Brooke (Pauline B) tractors Spfd h 105 Benedict ter
—Robert H (Marion D) in US Navy r 98 Hopkins pl
—Theodore rem to Dallas Tex
—Wallace P bkkpr Spfd r 105 Benedict ter
Tyson Forrest C Jr (Winifred E) prod eng E Hartford Conn h 108 Maple

ULLERY ELIZABETH S student r 88 Berwick rd
—Richard S (Velma L) admissions officer Spfd h 88 Berwick av
Underwood Horace M slsman Spfd r 797 Longmeadow

UNITED STATES GOVERNMENT

War Price & Rationing Board 20 Williams
Upson Elsie M Mrs (The Greenacre Nursery School) 177 Greenacre av h do
Urban Elizabeth M Mrs clk Spfd r 179 Edgewood av
—John J (Elizabeth M) patternmkr Spfd h 179 Edgewood av
—John T in US Army r 163 Western dr
—Leigh R Rev (Elizabeth Y) h 163 Western dr
Urton Cecil H (Gertrude E) div mgr Spfd h 70 Clairmont
Usher Helen S wid E LeRoy (Spfd Telephone Answering Bureau) 174 Edgewood av h do
—J Douglas (Leslie C) in US Navy r 174 Edgewood av

VAN BRUNT FRANK in US Army r 220 Greenacre av
—Jane student r 220 Greenacre av
—Nelson N (Mildred R) chemical eng Tennessee h 220 Greenacre av
Van derWolk Walter W (Edith P) in US Army h 39 Greenacre av
—Walter W Jr in US Navy r 39 Greenacre av
Varley Mary E tchr Spfd r 720 Longmeadow
Vaughan Elizabeth emp 544 Longmeadow r do
Vaughn Raymond L (Barbara M) sls co-ordinator Spfd h 27 Highland
Vecchiarelli Albert P (Helen C) moulder E Longmeadow h 19 Fenwood rd
—Angelo (Felicia) foreman town h 448 Maple rd
—Assunta M married Charles Harris rem to Connecticut
—Dominick A in US Army r 448 Maple rd
—John gardener 1410 Longmeadow r 1396 Longmeadow
—Lena clk Spfd r 448 Maple rd
—Lucy T tchr Bethel Vt r 448 Maple rd
—Rocco coremkr E Longmeadow r 448 Maple rd
Vezina Elmer J (Lillian A) mach Spfd h 144 Lincoln rd
—I Lois tchr Washington Conn r 144 Lincoln rd
—Phyllis M student r 144 Lincoln rd
—Virginia V tel opr Ayer r 144 Lincoln rd
Vignone Daniel J (Marion S) asst supt streets water and sewer dept 20 Williams h 124 Homestead blvd
Villamaino Anna M press opr Spfd r 639 Dwight rd
—Anthony r 639 Dwight rd
—Enrico in US Marines r 639 Dwight rd
—John (Annunziata) h 639 Dwight rd
—Matteo J in US Marines r 639 Dwight rd
Vining Charles S (Ethel G) h 12 Longview dr
Vogel Agnes S Mrs real est Spfd r 44 Converse
—Ellery L (Sarah L) pres Spfd h 164 Wenonah rd
—Fred A (Agnes S) real est Spfd h 44 Converse
—Jean S clk Spfd r 44 Converse
Volk Robert H (Mary L) ins supv Spfd h 148 Bliss rd
Vollmar Frederick C in US Army r 17 Glenwood cir
—Ludwig (Katharina) elec eng Spfd h 17 Glenwood cir
Voorhees Edward H (Marjorie) v pres WSpfd h 166 Hillcrest av

WADSWORTH JOHN A (Jean M) auto mech Spfd h rear 640 Dwight rd
Wagner Albert F (Phyllis H) eng Spfd h 23 Westmoreland av
—Jane C r 23 Westmoreland av
Wahl James H (Helen H) sls eng Indian Orchard h 92 Hopkins pl
Waldheim George M (Marjorie C) rem to Hinsdale
Walen Ernest A (Isabel L) pres Spfd h 222 Farmington rd
Wales Edith G r 174 Longmeadow
Walger Hortense J emp 20 Pleasantview av r do
Walker Catherine A cost acct town hall h 3 Elmwood av
—Fannie H wid Edson J r 121 S Park av
—Frances A clk E Hartford Conn r 1650 Longmeadow
—G William (Dorothy W) slsman Spfd h 59 Westmoreland av
—Sally clk E Longmeadow r 59 Westmoreland av
Wallace Andrew B 3d (Caroline B) in US Army h 9 Overbrook la
—Joann married Robert D Orr
—Laurence R (Ann) in US Navy r Shaker rd
—Mack F (Phebe D) expediter Indian Orchard h 184 Ellington rd
—Mary R wid Douglas V h 544 Longmeadow
—Norman (Marjorie R) v pres-treas Spfd h Shaker rd
Walling Hattie A rem to Lebanon
Walsh Jessie F wid Walter M r 65 Belleclaire av
Walter Henry A (Nellie R) research chemist Indian Orchard h 1183 Longmeadow
Walz George (Elizabeth) mach Spfd r 1651 Longmeadow
Ward Alice E r 27 Maple ter
—Anna E grinder Spfd h 750 Longmeadow
—Arthur R (Hilda C) sls rep NY h 29 Elmwood av
—Charlotte C r 750 Longmeadow
—Helen T wid James F h 27 Maple ter
—James (Louise) asst foreman E Longmeadow h 752 Longmeadow
—Leo T bkkpr L Country Club Shaker rd h at Spfd
—Philip L (Catheryn) sls mgr Spfd h 104 Maple rd
—Ruel E (Marion E) researchwkr WSpfd h 100 Birchwood av
—Veronica M steno Hartford Conn r 27 Maple ter
Warfield Henrietta wid Homer S rem to Holland
Warner Ernest L slsman r 228 Burbank rd
—Ralph L (Laura C) tester Spfd h 73 Edgewood av
Warren Charles R in US Army r 765 Laurel
—Earl G in US Marines r 765 Laurel
—Francis E (Anna P) in US Army r 765 Laurel
—Fred S (Sadie M) condr B&M h 765 Laurel
—Frederick M (Helen C) foreman Spfd h 765 Laurel
—John H in US Army r 765 Laurel
—Roger M (Bernice P) sls mgr and elec eng Spfd h 15 Dartmouth rd
Warshaw Floyd F (Olga S) chemical mfr Spfd h 19 Lorenz
Warth Dudley S (Edna D) pres-gen sls mgr Holyoke h 20 E Greenwich rd
Washburn Clarence (Ernestine) mech eng h 36 Dartmouth rd
Wasik Wanda J emp 15 Meadowbrook rd r do
Watson C Prescott (Hildegard S) coml trav h 302 Hopkins pl
—Donald S in US Marines r 192 Converse
—James G (Priscilla S) editor Spfd h 192 Converse
Watt William G (Regina M) physician Spfd h 43 Forest Glen rd
Watters Clarence C (V Della) slsman Spfd h 76 Longmeadow
—Ellen C wid Thomas D h 70 Longmeadow
—Franklin B in US Navy r 30 Fernleaf av
—Josephine r 70 Longmeadow
—Larina M r 70 Longmeadow
—Muriel A wid Frank B h 30 Fernleaf av
Waugh Harry E (Mary E) mach WSpfd h 38 Lawnwood av
Weare William R (Dorothea O) supt Spfd h 33 Homestead blvd
Weatherman Alice G wid John r 3 Wenonah pl
Weaver Kenneth P in US Navy r 85 Elm av
—Ray H (Bernice M) insp E Hartford Conn h 85 Elm av
Webster Donald G (Virginia B) real est and ins Spfd h 41 Crescent rd
—Dorothy L clk Spfd r 148 Warren ter
—Dorothy P Mrs clk Spfd h 54 Ellington
—Howard S (Hazel H) policeman h 148 Warren ter
—Mary rem to Spfd
—Russell H in US Coast Guard r 148 Warren ter
Weeks Fannie E Mrs emp 54 Chatham rd r do
—Merle F (Gladys F) setup man Spfd h 30 Glenwood cir
—Robert H (Rena S) rem to Washington DC
—Russell O in US Army r 67 Dover rd
Wegman George W (Eleanor M) in US Army r 144 Lincoln rd
Wehrli Rudolph J (Carrie M) rem to Minnesota
—Rudolph J Jr rem to Minnesota
Weidenmiller Paul (Frieda S) h 20 Hillcrest av
Weidner Paul R (Katharine E) eng Spfd h 53 Edgewood av
Weir James (Anne S) asst treas Spfd h 1104 Longmeadow
Weisman Jacob I (Mary D) physician Spfd h 161 Wenonah rd
Weiss Alice P wid Louis F r 1158 Longmeadow
—Everett A (Myrtle R) asst overseer Thompsonville Conn h 1158 Longmeadow
—Louis F died July 31 1944 age 55
Welch Norma emp 53 Ellington r do
Weller Dorothea M Mrs h 170 Laurel
Wells Cecil (Anna C) teller Spfd h 101 Lincoln pk
—Harry W in US Navy r 101 Lincoln pk
—Kenneth K (Elizabeth G) eng WSpfd h 155 Edgewood av
—Robert H in US Army r 101 Lincoln pk
Weltman Sol W (Esther Z) lwyr Spfd h 125 Ellington
Wenning Joseph Jr (Ethel M) asst to pres Holyoke h 54 Westmoreland av
—Robert J in US Army r 54 Westmoreland av
—William B in US Army r 54 Westmoreland av
Wesson Douglas B (Elba C) v pres Spfd h 109 Forest Glen rd
—Harold (Helen S) pres Spfd h 91 Woodsley rd
Westberg Carl J (Elizabeth R) asst sls mgr Spfd h 66 Westmoreland av
Westervelt Alan H (Elizabeth) rem to Connecticut
—Caroline B wid James rem to New Jersey
Weston Charles A (Marie L) coml eng Spfd h 143 Edgewood av
—George F (Dorothy P) slsman Spfd h 36 Chatham rd
Weyant Gertrude C wid King r 71 Woodsley rd
Weymouth Charles H Jr (Helen G) dentist Spfd h 40 Birnie rd
—Gordon H in US Coast Guard r 40 Birnie rd
Wharfield Frances I wid Wilfred M h 57 Farmington av
—Madeline S wid W Meredith h 52 S Park av
Whest Ellen L r 5 Meadowbrook rd
—Harry R (Alice O) surgeon Spfd h 5 Meadowbrook rd
—Sally O r 5 Meadowbrook rd
Wheaton Alice V wid Walter J rem to Pennsylvania
—Rodgers G (Marjorie S) rem to Pennsylvania
Wheeler Frank E (Florence L) h 44 Laurel
—Harry A (Florence) emp town h 21 Chandler
—Harry H (Alice S) clk Spfd h 171 Homestead blvd
—Jessica in US Marines r 171 Homestead blvd
—Virginia R in WAVES r 171 Homestead blvd
Whetmore Robert A (Catherine M) slsman h 26 Glenwood cir
Whipple Ray G (Violet V) oil burner mfr Spfd h 177 Bliss rd
Whitaker E Lucille clk Spfd r 20 Wenonah pl
—Edna E clk Spfd r 20 Wenonah pl
—Lewis E (Lydia O) agt Spfd h 20 Wenonah pl
—Lewis E Jr (Mary Lou) in US Navy r 20 Wenonah pl
White Albert C (MaBelle S) real est Spfd h 14 Severn
—Carlton E (Ruth J) pharmacist Spfd h 62 Stirling
—Charles H (Anna L) brush mfr Spfd h 60 Edgewood av
—Clarence (Mabel K) asst cashier Spfd h 105 Maple rd
—Laura emp 133 Converse r do
—Marjorie E rem to California
Whitefield Kyle C (Doris S) eng Spfd h 126 Field rd
Whitehouse Jasper H (Henrietta T) jeweler Spfd h 59 Converse
—Joan student r 59 Converse
Whitman Barrett (Lydia C) packer h 105 Riverview av
Whitmore Frederic (Julia P) h 75 Hopkins pl
Whitney Delbert E (Marie B) purchasing agt Spfd h 37 Lincoln rd
—Jerome A (Yvonne E) physician Spfd h 141 Ellington
—John R pres Spfd h 234 Ellington rd
—John R Mrs (Clare A) died May 19 1944 age 45
—Martha A student r 234 Ellington rd
—Vernon D in US Navy r 37 Lincoln rd
—Willard R (Gladys) in US Navy r 37 Lincoln rd
—William R in US Army r 234 Ellington rd
Whitney Richard W (Jane F) tool designer Spfd h 93 Elmwood av
Whittiker Ralph W (Hannah B) in US Army r 198 Converse
Whittle Ralph E Jr (Dorothy M) in US Army r 116 Dover rd
Whittlesey Granville E (Grace I) planning eng Spfd h 116 Pleasantview av
—Joseph I in US Coast Guard r 116 Pleasantview av
Wible Albert R carp r 226 Maple
Wiebroski Stephen A (Wanda M) rest Spfd h 370 Converse
Wickes A Margaret wid Robert A rem to Pennsylvania
—Robert A died Dec 5 1944 age 43
Wiese Walter J (Ruth H) physician Spfd h 140 Ellington
Wight Arthur G died Feb 10 1945 age 72
—Eliot L (Ilsa C) adv mgr Spfd h 114 Englewood rd
—Gerald B (Della E) janitor 735 Longmeadow h 86 Mill rd
—Gerald E (Flora M) slsman Spfd h 94 Meadow rd
—Winifred C tchr Waterbury Conn r 114 Englewood rd
Wilbur Fowler W (Daphne S) v pres Indian Orchard h 72 Farmington av
Wilcox Henry S (Aleen M) clk Spfd h 226 Converse
—Nancy J tchr r 226 Converse
Wilder Joan L student r 31 Westmoreland av
—Otis H (Mary E) pocketbook wkr Spfd h rear 812 Longmeadow
—Winifred O (Leila S) physician Spfd h 31 Westmoreland av
Wilk Caroline emp 9 Overbrook la r do
Wilken Edward C Jr in US Army r 45 Bellevue av
Wilkerson Dorothy M emp 69 Clairmont r do
Wilkin Edward M (Fannie M) insp Spfd h 45 Bellevue av
Willard Alice F h 260 Longmeadow
—Dorothy M married Louis K Hennault
—William W (Beatrice L) teller Spfd h 94 Warren ter

PARK CLEANERS AND DYERS, INC. *Office and Works:* 106 Kensington Ave.
"Dry Cleaning As It Should Be Done" Springfield, Mass. - - PHONE 6-5476

RADIO STATION WSPR 1270 K.C.
63 CHESTNUT STREET
The Friendly Voice of Western New England

Willett Donald P (Mary B) in US Army r 97 Homestead blvd
—Frank L (Dora M) linotype opr Spfd h 97 Homestead blvd
Willgoose Robert J (Olive P) auditor E Longmeadow h 144 Greenacre av
Williams Alfred M (Addie B) credit mgr Spfd h 42 Woodlawn pl
—Alice tchr 825 Longmeadow r do
—Annie Mrs rem to Spfd
—Edward (Henrietta) groom 734 Longmeadow h rear do
—Elizabeth emp 17 Farmington av r do
—Emma P wid Frederick C r 15 S Park av
—Felix N (Anita T) v pres Indian Orchard h 134 Farmington av
—George F (Katherine H) pres-treas Spfd h 74 Benedict ter
—Hadley B Rev (Deborah M) rector St Andrew's Episcopal Church h 15 S Park av
—Henrietta Mrs cook 734 Longmeadow r rear do
—James B (Edith C) pres Spfd h 384 Longmeadow
—Mary C emp 85 Englewood rd r do
—Mary S wid Herbert F h 22 Greenacre av
—Philip Adams Jr (Helena C) h 8 Westmoreland av
—Prosper G (Corinne F) mach opr Spfd h 114 Meadow rd
—Roger (Virginia D) repair mach Spfd h rear 734 Longmeadow
—Susan rem to Spfd
Willis Minnie B wid Edward H r 33 Rosemore
Wilson Agnes G Mrs office asst Spfd r 10 Elmwood av
—Alice L wid Robert A r 94 Farmington av
—G Winthrop (Helen S) acct Spfd h 224 Longmeadow
—George A (Janet M) in US Army r 31 Belleclaire av
—George G (Agnes G) pres-treas Holyoke h 10 Elmwood av
—Henry A bkkpr Spfd r 162 Greenacre av
—Herbert R (Edna E) dentist Spfd h 90 Ellington
—Mabelle A prin Spfd h 162 Greenacre av
—Richard L (Betty M) rem to Holyoke
—Robert F in US Navy r 17 Highland
—William J (Leona B) gen ins broker Spfd h 17 Highland
—William L in US Navy r 17 Highland
Wimbitch Amelia married Jackson L Furlow
Winslow Henry W emp 52 S Park av r do

Winter Edson P (Edna H) h 37 Greenwich rd
Wissing Aubrey L (Marguerite M) rep NY h 187 Westmoreland av
Witzel Claire S Mrs tchr 825 Longmeadow 108 Dover rd
—Fred C in US Army r 108 Dover rd
—Fred W (Claire S) price adjuster Spfd h 108 Dover rd
—Marion L student r 108 Dover rd
Wolfram Frank C (Ruth E) mgr WSpfd h 106 Lincoln rd
Wood Alfred L (Geraldine S) tchr 825 Longmeadow h 94 Mill rd
—Charles (Roberta E) grain WSpfd h 167 Homestead blvd
—Edward L (Marion W) asst mgr Spfd h 32 Wendover rd
—George C B (Ruby) in US Army r 159 Greenacre av
—Howard E (Catherine E) railway mail clk h 159 Greenacre av
—Howard E Jr (Alice) rem to Spfd
—John (Hannah T) poultry supplies Spfd h 11 Lincoln rd
—Robert J (Rosemary) in US Army r 62 Fairfield ter
—William A (Isabel) in US Coast Guard r 121 Meadow rd
—& Steele (Harry I Steele) grocers and meat 776 Longmeadow
Woodard Beamon O in US Army r 64 Hawthorn
—Carolyn E married Arthur W McClure
—Olney W (Margaret C) gen agt Spfd h 64 Hawthorn
Woodbury Richard S (Katherine G) lwyr Spfd h 16 Villa
Woods Mary E wid David r 108 Pleasantview av
Woodward Jane C married Charles S Parker
—Theodore F (Helen C) mgr Spfd h 94 Englewood rd
Woodworth C Lampson in US Army r 102 Belleclaire av
—Chester S (Ruth L) civil eng State h 102 Belleclaire av
—Louis B (Evelina E) beauty shop Spfd h 53 Pleasantview av
Woolley Harry E (Doris W) coml artist h 166 Converse
Wooster Ruth E in WAC r 46 Westmoreland av

Workshop School for Boys & Girls The (Margaret Rude) 46 Longmeadow
Wright Allan J in US Army r 50 Chatham rd
—Barbara A r 27 Roseland ter
—Charles L (Hazel E) supt Spfd h 27 Roseland ter
—Frederick E (Mary C) rem to Philadelphia Pa
—James A (Ann B) asst sls mgr Spfd h 50 Chatham rd
—Myron E h 126 Bliss rd
—Windsor D in US Navy r 27 Roseland ter
Wycoff Frank T (Rachel B) senior administration asst Spfd h 186 Converse
—Rachel B Mrs sec Welfare Dept 20 Williams r 186 Converse

YAGER ROBERT W (Alice B) sls eng Spfd h 102 Riverview av
Yarsley George A gunsmith Spfd h 60 Crest av
—George A Jr (Madelon M) chief of police 20 Williams r 60 Crest av
Yerrall William W (Genevia V) lwyr Spfd h 62 Dartmouth rd
Young Bianca A Mrs slswoman Spfd r 31 Maple ter
—Della G wid Joseph W r 506 Longmeadow
—Harry W (Marguerite) pres Spfd h 2 Ellington
—Louis E emp Eugene E Kriener Williams r do
Yuras Jean A emp 73 Hawthorn r do

ZEBROUSKOUS JOSEPH J (Ursula V) in US Army r 205 Hopkins pl
—Ursula V Mrs office sec Spfd r 205 Hopkins pl
Zehnder W Charlton (Marie G) gen agt Spfd h 13 Forest Glen rd
Zehner Louis A (Irene D) field man Spfd h 66 Colton pl
Zeller Laura H wid Louis r 74 Nevins av
—Victor A (Margaret H) slsman Spfd h 74 Nevins av
—Victor J in US Army r 74 Nevins av
Zerk Theresa wid Simon r 107 Belleclaire av
Zink David P (Arlene C) in US Army r 83 Laurel
—Donald W (Winifred K) in US Navy r 83 Laurel
—J Malcolm student r 83 Laurel
—John D (Anne P) pres WSpfd h 83 Laurel
—William H r 83 Laurel
Zreminski Stephanie emp 71 Woodsley rd r do
Zundell Clifford M in US Army r 42 Hazelwood av
—Lewis (B Bessie) bdw Spfd h 42 Hazelwood av

DELIVERY DEPARTMENT DIRECTORY DO NOT REMOVE
Your City Directory
— Insures Proper Delivery

Hard Chromium Plating
THOMAS J. MURRAY Springfield's Largest Platers
964-966 Main Street - West Springfield DIAL 2-3129
Complete Plating Service

CHICOPEE DIRECTORY

1945

Combining Five Distinct Directories:—
Governmental Directory—Town, County, State and Federal.
Buyers Directory—A local source of sales and service.
Classified Directory—Business, professional and social.
Alphabetical Directory—Names, occupations and addresses.
Numerical Directory—Streets, householders and business.

Knowing Where To Find It—Is As IMPORTANT As—Knowing What You Want

THE PRICE & LEE CO.
Publishers City Directories
"Of the people for the people"
Since 1873
248 MEADOW STREET, NEW HAVEN, CONN.

MEMBER ASSOCIATION OF NORTH AMERICAN DIRECTORY PUBLISHERS

COPYRIGHT 1945 THE PRIC & CO

THE PRICE & LEE CO.

ESTABLISHED 1873

Publishers City Directories

Maps Guides

CONNECTICUT

Ansonia, Derby, Shelton and Seymour
Branford
Bridgeport, Stratford, Fairfield and Southport
Bristol, Plainville and Terryville
Danbury and Bethel
Darien, Noroton and New Canaan
Hartford, East Hartford, West Hartford, Wethersfield, Windsor, Bloomfield, Newington, Farmington Boro and Glastonbury
Manchester
Meriden
Middletown and Portland
Milford and Orange
New Britain
New Haven, West Haven, East Haven, North New Haven, Hamden, Woodbridge
New London, Groton, Waterford
New Milford, Newtown, Brookfield, Kent, Bridgewater, Middlebury, Woodbury, Southbury, Roxbury
Norwalk and South Norwalk
Norwich
Rockville, Vernon, Tolland and Ellington
Southington
Stamford
Wallingford
Waterbury, Naugatuck and Watertown
Westport, Saugatuck, Greens Farms, Weston, Wilton
Willimantic, Windham and Coventry
Winsted, Torrington, Litchfield, Goshen, Norfolk

MASSACHUSETTS

Athol and Orange
Clinton and Lancaster
Fitchburg
Gardner
Holyoke, South Hadley Falls and Chicopee
Leominster
Northampton and Easthampton
Springfield, West Springfield, Chicopee and Longmeadow
Westfield, Blandford, Chester, Granville, Huntington, Russell, Montgomery, Southwick

NEW JERSEY

Belleville and Nutley
Elizabeth, Hillside, Roselle, Roselle Park, Linden
Harrison, Kearny, East Newark and North Arlington
Montclair, Bloomfield, Glen Ridge, Caldwell, Essex Fells, Verona and Cedar Grove
Newark
The Oranges, Irvington, Maplewood, Livingston, Roseland
Paterson, Haledon, Prospect Park, Hawthorne, Totowa Borough, Little Falls, West Paterson
Ridgewood, Midland Park, Glen Rock, Fairlawn
Summit, Springfield and Millburn
Union

NEW YORK

Kingston
Middletown, Wallkill and Goshen
Newburgh, Beacon, Glenham, Fishkill, New Windsor, Cornwall, Marlboro

248 MEADOW ST., NEW HAVEN, CONN.

134 CHESTNUT ST.
SPRINGFIELD, MASS.

195 CHURCH ST.
HARTFORD, CONN.

850 BROAD ST.
NEWARK, N. J.

MEMBERS ASSOCIATION OF NORTH AMERICAN DIRECTORY PUBLISHERS

CONTENTS

Page
Abbreviations 37
Alphabetical Directory 37
Associations, Clubs and Societies 29
Bands and Orchestras 30
Banks and Trust Companies 30
Buildings—Office and Public 30
Buyers' Directory 9-28
Cemeteries 31
Chicopee—"What You Should Know About" 6
Churches 31
City Government 4
Classified Directory 29
Corporations and Chartered Institutions
See Alphabetical Directory
Fire Department 4
Governmental Directory 4
Halls 33
Homes and Asylums 33
Index to Advertisers 3
Justices of the Peace 33
Library 5
Notaries Public 34
Numerical Directory (including Fairview and Willimansett) 133
Police Department 4
Post Offices 5
School Department 4
Schools, Colleges and Academies 35

INDEX TO ADVERTISERS

	Page
Ames Plating Corporation The	25
Bay State Elevator Company	23
Beattie's Dairy	Holyoke Directory
Berestka S A	27
Bieda Michael L	26
Bray Charles W	27
Cabot Furniture Co.	21
Canty D G Company	15
Chartier Wilfred	25
Chicopee Co-Operative Bank	14
Chicopee Falls Savings Bank	12
Chicopee Manufacturing Corp	33
Chicopee Motor Sales Co	8
Chicopee Provision Co Inc	28
Chicopee Savings Bank	13
City Hall Garage	9
City of Chicopee Electric Light Dept	19
Clark L F	Spfd Directory
Desjardins Gaston	Holyoke Directory
DesRochers Leo A	16
Doane & Williams Co.	Holyoke and Spfd Directories
Ducharme Raoul	16
Dunlop Alfred E	19
Exchange Package Store Inc	25
Fitzgerald Inc	Spfd Directory
Fonfara Studio The	25
Front Roofing Co	28
Granfield Arthur J	27
Haskins Daniel P	17
Hercules Powder Co Inc	Holyoke Directory
Jorczak's Pharmacy	18
Keating P J Company	Holyoke Directory
Koscinski Joseph F	Holyoke Directory
Kosiorek W C	19
Koziol A & Son	15
Lavigne Ernest R	27
Ludden Chas A Co	26
Lussier A T	20
Mal's Auto Service	11
Market Square Hotel Inc	22
Maziarz Funeral Home	20B
McGrath F W Oil Co	20
Murray Thomas J	Spfd Directory
New England Container Co	Holyoke and Spfd Directories
New England Press Inc	26
O'Neil E J Agency	28
Orzek Stanley A	17
Parenteau Used Car Exchange	10
Park Wrecking Co	Spfd Directory
Penno Arthur P	Spfd Directory
Perkins B F & Son Inc	Holyoke Directory
Petlock Inc	16
Polish National Credit Union	22
Prew Coal Co	Holyoke Directory
Price & Lee Co The	2
Roy J G Lumber Co	15
Simard Leo J	Holyoke Directory
Spalding A G & Bros Inc	Spfd Directory
Springfield Gas Light Co	Spfd Directory
Starzyk William S	21
Stevens J Arms Co Div	24
Stonina Motor Sales	10
Suslik Furniture Co	21
Szydlo Frank J	11
Topor Motor Sales Inc	10
Tylunas Frank C Funeral Home	20
VanValkenburg L D Co	Holyoke Directory
WHYN Radio Station	Holyoke Directory
Western Massachusetts School of Pharmacy The	18
Westover Greenhouses	20
Woods John H Co	Holyoke Directory

CHICOPEE GOVERNMENTAL DIRECTORY

CHICOPEE CITY GOVERNMENT

City Election—Tuesday Following 1st Monday in December

Regular Meetings—Board of Aldermen, First Tuesday of Each Month, 8 P. M.

City Government—Organized First Monday in January

City Hall, junc Front and Springfield

MAYOR.

Edward Bourbeau.

Aldermen-At-Large.

Adolph J. Golen, Head of Board; Walter F. Szetela, Albert J. Boutin, Jr., Leandre Gagne, Chester J. Szetela, Frank H. York, Rene N. Fontaine, Joseph Wisniowski, Frank L. Biernacki, Stanley F. Bigda.

Ward Aldermen.

Ward One, Lucy Wisniowski; Ward Two, Thaddeus J. Pyzik; Ward Three, John Rusin; Ward Four, John A. Bieda; Ward Five, Paul B'gos; Ward Six, Robert Ormsby; Ward Seven, Vincent Rheaume; Ward Eight, Lionel G. Menard; Ward Nine, Max Schurr.

CITY OFFICERS.

City Clerk—Arthur Balthazar.
City Treasurer—Walter J. Trybulski.
City Auditor—Joseph A. Kielbott.
City Solicitor—Walter M. Shea.
City Collector—Olen A. Bielski.
City Messenger—Frank Z. Robinson.
Temporary Superintendent of Streets—Wendell Moreau.
Acting City Engineer—Thomas F. Robinson.
Sealers of Weights and Measures—William J. Dunn.
Electric Light Commissioners—William Theroux, Chairman; Henry C. Gingras, Robert W. Burke.
Water Commissioners—Angus Mackechnie, Chairman; Adrian J. Ouellette, Daniel Garvey.
Superintendent of Water Dept.—Frank J. Driscoll.
Assessors—Stephen Kloc, Chairman; Tadeusz Janik, member of board; Francis X. Desmarais.
Board of Health—Cyril E. Shea, Chairman; Eugene W. Beauchamp, M.D., Paul G. Martel, Agent Dr. Karol Smolczynski.
Board of Public Welfare—Apolinary S. Roman, Chairman; Alfred Read, Dr. Arthur H. LaRochelle.
City Almoner—Albert Morin, Almoner under Whiting Street, Will. Mrs. Lillian M. O'Neil, Emily A. Gebska, Ethel I. Craig.
Registrars of Voters—J. Almanzar Bard, Chairman; Richard M. Bailey, Frederick A. Toomey, John A. Jamrog, Clerk.
License Commissioners—Zephirin Ducharme, Chairman; Stephen J. Frodema, Thomas E. Rushworth.

POLICE DEPARTMENT.

Headquarters, City Hall.

Police Court, Justice, Napoleon J. Vigeant; Special Justices, Joseph F. Carmody, Herman Ritter; Clerk, John O'Connor; Probation Officer, Walter Byrnes.
Chief of Police—Francis A. Linehan.
Captains—Richard A. Dooley, Wilfred A. Couture.
Lieutenant—John J. O'Connor.
Lieutenant Detectives—Frank A. Keaveney, Theodore A. Fisher, Harold F. O'Connor, Louis G. Milette.
Sergeants—Patrick F. Looney, Lionel A. Remillard, Edward H. Gelina, James P. Harty.
Patrolmen—Forty-Seven.
Chauffeurs—Dennis E. Sullivan, Noe A. Denette.

FIRE DEPARTMENT.

Headquarters, junc Cabot and Dwight.

Chicopee Fire Department—Chief, Ernest Laflamme; Deputy Chief, Jeremiah J. Falvey; Deputy Chief, Clarence L. Rivest; Sec. to Chief, Edward F. Sullivan; Mechanician, Frank S. Jerusik; Capts., Arnold F. Woods, Timothy D. Flynn, Walter H. Harschild, F. X. O'Connor, Francis J. Cavanagh, Robert F. Halliwan, Ernest E. Budd.
Station No. 3—Dwight c Cabot, Capts., F. X. O'Connor, Francis J. Cavanagh.
Station No. 4—Springfield c Grape.
Station No. 5—1037 Chicopee, Will. Capt., R. F. Halliwan.
Station No. 6—30 East, C. Falls, Capts., W. H. Harschild, Timothy D. Flynn.
Station No. 7—Grattan c Marcelle, Aldenville. Capts., Arnold F. Woods, Ernest Budd.
Station No. 8—340 Montcalm, F. Asst, William Paquette; Clerk, William Zare.

FIRE ALARM TELEGRAPH.

Chicopee Center.

31—Dwight Mfg. Co. (Private)
312—Bosh and Dwight Mfg. Co.
32—Cabot and School.
322—Union and South.
33—Center and Nonotuck.
34—Market sq., Exchange and Center.
341—A. G. Spalding & Bros. (Refinery)
342—Eastern Etching.
35—Exchange and Perkins.
36—Chicopee and Bertha.
361—Wilson av.
362—Warfield and Pearce.
37—Chicopee n Steadman.
38—Dwight ter., Sand Hill.
371—Meadow and Boys.
381—Granby rd.
39—Chicopee n McKinstry av.
61—Cor. Front and Depot.
562—American Bosch.
612—Moore Drop Forge.
62—Cor. West and Exchange.
621—West and Dublin.
622—Dublin and Kimball.
63—Plainfield n Center.
631—Am Bosch.
64—Springfield Provision Co. (Private)
65—West and Center.
66—Center and Chestnut.
67—School and Chestnut.
68—Center and Stevens.
72—Electric Light Plant. (Private)
73—Front n Borders.
731—Front and Bell.
74—Front and Academy.
75—Fairview av and Bell.
751—Fairview av and Bonneville av.
76—Front and Grape.
761—Elm and Myrtle.
77—Springfield and South.
78—Springfield and Pearl.
81—Hampden opp Marion.
82—Springfield opp Marion.
821—Springfield and Stearns ter.
822—Ascoof & Sons. (Private)
823—Springfield and Atwater.
824—Sherman av and Davenport.
825—Newbury and Rimmon av.
83—Hampden n No. 143.
84—Nonotuck av and Chapin.
85—Hampden and Walton.
86—Nonotuck av and Casino av.

Chicopee Falls.

23—Front opp Almshouse.
231—Almshouse, Front.
233—Wheatland and Sunnymeade av.
24—Grove av and Pine.
25—Market and Grove.
251—Chicopee Mfg. Co. (Private)
26—Blake and Grove.
261—Fisk Rubber Co. (Private)
27—Church and Walnut.
28—Savage Arms, Main St. Plant. (Private)
29—Main n Savings Bank.
41—Broadway n St. James av.
412—Grove and Ellerton.
413—Broadway and William.
42—Lincoln and Broadway.
421—Broadway and Sumner.
43—Harvard and Charles.
431—Cor. Southwick and Charles.
432—Washington and Madison.
44—Murray at Huntington.
45—East and Murray.
451—Cor. East and Victoria Park.
452—East c Laraine.
46—Maple n St. Joachim's Church.
47—East and Belcher.
471—Cor. Main and Belcher.
48—Savage Arms Plant. (Private)
49—E. Main n Flint's.
491—E. Main and Rich.
491—E. Main and Baltimore.
51—Sheridan and Sampson.
52—Columba and Emmett.
521—Montgomery and Lagadia.
53—Sheridan and Emmett.
531—Sheridan and Jackson.
54—Taylor opp No. 50.
56—Montgomery and Grattan.
561—Opposite 172 Grattan.

Aldenville.

57—Grattan and Naomi.
571—Grattan and Granby rd.
572—Dickinson and Stewart.
573—Grattan and Chapel.
574—E. McKinstry av and York.
575—Worthington and Byron.
58—Grattan n McKinstry av.
581—Grattan and Olea.
582—Columbus av and Providence.
59—Grattan and Hillside av.

Willimansett.

91—Meadow.
911—Chicopee and Montgomery.
912—Perkins Mfg. Co.
913—Chicopee and Blanche.
914—Adams av and Adams.
92—Ducharme and Meadow.
921—Cor. Forest and Skeel.
922—Ducharme av and Chicopee.
923—A. G. Spalding & Bros Inc.
924—Chicopee and Grattan.
925—Chicopee and E Hines.
926—Chicopee and Penn.
93—Cor. Chicopee and Prospect.
931—Pennsylvania av.
932—Montgomery.
934—Larchmont.
94—Prospect and Atkins.
95—Irene and Ingham.

Fairview.

12—Britton and Montcalm.
121—Montcalm and Ludlow rd.
13—Britton and Highland.
132—Hampshire.
134—N. Chicopee and Nye.
14—Ludlow rd and Fillmore.
15—Britton and Royal.
16—Prospect and College.
17—Montcalm and James.

SCHOOL DEPARTMENT.

School Committee—Chairman, Raymond H. Bourbeau; Ward 1, Lawrence A. Keniry; Ward 2, Dr. Patrick M. Moriarty; Ward 3, John P. Zaremba; Ward 4, Stanislaw Sitarz; Ward 5, James J. Hendron; Ward 6, John F. Shea; Ward 7, George X. Constantin; Ward 8, Leo Asselin; Ward 9, Elmer E. Reed; members-at-large, Wilfred I. Messier, Raymond H. Bourbeau.
Supt. of Schools and Sec. of the Board—John J. Desmond, Jr. Office, Grape c Auburn; office hours; 8 a.m. to 12m.; 1:30 to 4:30 p.m. except Sat.; Sat., 8:30 a.m. to 12 m.

Schools, Location and Principals.

High School—650 Front, Christopher A. FitzGerald.
Fairview Memorial Junior High School—Britton, F. Teresa M. Costello.
Michael A. Kirby Junior High School—90 McKinstry av., Will. Mary J. Dillon.
Center Junior High School—650 Front, Mary E. Trumbull.
Robinson Valentine School—85-89 Grape, Katherine T. Lane.
Alvord School—180 Broadway, C. Falls, John J. Nelligan.
Belcher School—176 East, C. Falls, Mary R. O'Neill.
Sheridan St. School—38 Sheridan, C. Falls, Teresa C. Shea.
Spruce St. School—16 Spruce, Margaret M. Haggerty.
Chicopee St. School—228 Chicopee, Mary J. Dillon.
Patrick E. Bowe School—115 Hampden, Margaret M. Haggerty.
Willimansett School—1024 Chicopee, Will. Nora T. Driscoll.
Chapin School—40 Meadow, Will. Nora T. Driscoll.
Montcalm St. School—261 Montcalm, F. Teresa M. Costello.
Taylor Junior High School—86 Belcher, C. Falls, John J. Nelligan.
Aldenville School—672 Grattan, Aldenville. Anna M. Murphy.
Smith Highlands School—172 Irene, Will. Nora T. Driscoll.
North Chicopee School—Nye, F. Teresa M. Costello.
Chicopee Trade and Continuation Schools—650 Front, John H. Sullivan, Director.

Special Teachers John F. Drennan, Virginia M. Clancy, Ruth M. Johnston, F. I. Robinson, Madeline L. Ferris, David J. Forest, Philip L. Belisle, Napoleon St. Francis, Jr. Henry J. Spring, Ruth F. Chaput, Everett H. Slitard.

PUBLIC LIBRARY.

Chicopee Library—Library bdg. 31 Springfield. Open every day (except Sundays) from 1 to 9 and 7 to 9 p.m.; open Tues. and Sat. mornings from 9 to 12. Has 110,000 volumes. Library Committee: Frank C. Flint, Chairman; John R. Demski, Alice T. Kirby, Librarian; Mrs. Bessie W. Kerr. Branch Libraries, 742 Grattan, Aldenville; 120 Court, C. Falls; Britton Fairview; 803 Chicopee, Will.

CHICOPEE POST OFFICE.

100 Center.

Postmaster John F. Kennedy; Asst. Postmaster John T. McCarthy.

Stamps and General Delivery, 7:30 a.m. to 6:00 p.m. Registration and Money Order, 7:30 a.m. to 6:00 p.m. Saturday 7:30 a.m. to 1:30 p.m.

Contract Station No. 1 at Guimond's Drug Store, 259 Exchange, for sale of stamps, receiving of registered mail and parcel post and the issuing of money orders. Cecile T. Hebert, Clerk in Charge.

Office Lobby open on Sundays and Holidays from 8:00 a.m. to 10:00 a.m. Box mail distributed.

CHICOPEE FALLS POST OFFICE.

Postmaster A. E. Roberts; Asst. Postmaster, A. E. Murphy.

Office Hours—Stamps and General Delivery, 7:30 a.m. to 6:00 p.m.; Money Order Division, 8 a.m. to 5:45 p.m.; Registry Division, 8 a.m. to 6:00 p.m.; Postal Savings Dept., 8 a.m. to 5:30 p.m. Saturday service 7:30 a.m. to 1:00 p.m.

Office Lobby open on Sundays and Holidays from 8:30 to 10:30 a.m. Box mail distributed.

Stations.

Station No. 1, 117 Main. C. W. King, Clerk.
Station No. 2, 695 Grattan. Mrs. Reine Tancrede, Clerk.

AN ADVERTISEMENT

IN the **Directory** is as necessary as the sign over your door. **It keeps you** constantly before the Buying Public.

A Summary

Suggested and Planned by American Community Advertising Association

Adopted as a regular feature in all directories published by the Association of North American Directory Publishers

Completed and corrected annually through the Courtesy of the Chicopee Chamber of Commerce

Arthur J. Granfield, Treasurer and Acting Secretary

Chicopee, Massachusetts

Form of Government

Mayor and Board of Aldermen.

Population

U. S. Census estimate (1945) 43,500. Native born 75 per cent.

Predominating Nationalities of Foreign-born

Polish and French.

Area

25.7 sq. miles.

Altitude

75 to 245 ft.

Climate

Mean annual temperature 45.°

Rainfall

Three and five-sixths inches.

Parks

Ten with 220 acres valued at $251,780.

Assessed Valuation

Approximately $39,887,760.

Tax Rate

$36.00 per $1,000.

Bonded Debt

City's bonded debt is $703,000.

Post Office Receipts

$79,342.17 (Year ending Dec. 1, 1943).

Telephones

6,438.

Church Buildings

Twenty-two, representing fifteen denominations.

Principal Products

Automobile tires, drop forgings, sporting goods, including golf balls and clubs, tennis rackets and balls, footballs, baseballs, toilet accessories, cotton products including surgical bandages, knit goods, firearms, boys' and youths' clothing, fabricated steel, paper boxes, box containers, millinery, ladies' underwear, meat products, bobbins, store furniture, chemicals for paper making, office fixtures, radio parts.

Newspapers

One weekly.

Hotels

Eight with 148 rooms.

Railroads

Boston and Maine.

Airports

U. S. Army Air base Westover Field

Amusements

Five theatres with a total seating capacity of 2,500. Largest auditorium(High School) seats 950 persons One golf course.

Hospitals

Two with 150 beds.

Educational

College of Our Lady of the Elms. Number of public schools 22, including 1 high school and 4 junior high schools. Number of parochial schools 8. Number of pupils in public schools 4,605, in parochial schools 2,689. Total number of teachers in public schools 198, in parochial schools 89.

Public Libraries

Five containing 110,000 volumes.

City Statistics

Total street mileage 92 miles, with 48.50 miles paved. Miles of gas mains, about 103; sewers, 107½. Number of water meters, 5,737, light meters 10,991; gas meters, 7,800. Capacity of municipal water works 145,000,000 gallons, a daily average pump of 3,471,585 gallons and with 116 miles of mains. Value of plant estimated at $2,027,337.85. Fire department consists of 89 men and 15 pieces of equipment in 6 station houses. Value of fire department with property is $405,000. Police department consists of 76 men, 6 pieces of motor equipment two way radio system in 2 stations.

History

Chicopee, Massachusetts, was first settled in 1638, the first of the settlers probably being Henry and Japhet Chapin, sons of Deacon Samuel Chapin who was one of the early settlers of Springfield. It was incorporated as a town in 1848 and as a city in 1890. When incorporated as a town, Chicopee had a population of 7,861 and the population of the city according to the Federal Census of 1930 was 43,930. The city has grown continuously and steadily as an industrial community. It has excellent water and electric power facilities and is noted for the skill of its workmen.

Service Institutions—Public utilities in the city are well organized and render efficient and economical service to the citizens. The city has excellent water facilities which are efficiently handled by a municipal water works department. Electric light and power are furnished by the Chicopee Electric Light Department, a municipal institution and its rates both for private and power use are the lowest in the state. The Springfield Gas Light Company furnishes gas at reasonable rates. Transportation facilities are furnished by both the Springfield and Holyoke Street Railways which operate busses on all the main arteries leading to and from the city.

Chicopee is noted for its splendid educational system, the cost of education in the city being almost the lowest in the state. It has a splendid high school, and twenty-four junior high and elementary schools, with seven parochial schools. About 10,000 pupils attend both the public and parochial schools. The College of Our Lady of the Elms, a Catholic institution, is also located in Chicopee. Outstanding in training men and women in modern trade schools for war work. Placing over 2,000 in defense factories in Chicopee and vicinity.

Financial Situation—The city has reduced its bonded indebtedness to $703,000, of which $229,000 is for Water Mains and Filter Plant, and payable exclusively from Water Department Revenues, so that the Net Debt payable from tax levies is $474,000.

In 1943 and 1944 all Tax Anticipation Notes were paid in the same year the loans were negotiated, Chicopee being one of the very few cities in the Commonwealth to accomplish this.

The financial condition of the city is excellent. Barring unforeseen emergencies, it will soon be practically free of debt, with bright prospects for a prosperous future.

Civics and Welfare—The city has a very fine record for health and sanitation. It has two hospitals, one private and the other being municipally owned for the care of infirmary patients.

Westover Field, the largest Airbase in the Northeast area, is permanently located in Chicopee.

"What You Should Know About Your City"

"The helpful kind of patriotism is the kind that grows out of a knowledge of one's town, of her growth, her people, her property, her government and her needs. This knowledge develops, first, an intelligent interest: then, a sympathy: then a reasonable affection, a wise and temperate jealousy for her good name and a wish that she may prosper and grow more beautiful: and, finally, a desire to help her to become greater and finer, a bright and clean workshop and a home for the best of men and women."—John Cotton Dana.

Common Sense

About City Directory Circulation

The true value of advertising circulation is *circulation consulted.*

To be exact by actual survey in twenty-four average American cities by actual count each city directory averaged three and one-half consultations for each business day.

To be conservative we will eliminate the sixty Sundays and Holidays when no tests were made.

For every thousand directories sold there will be an average of three and one-half daily consultations for each book for *three hundred and five days*, therefore—

1000 x 3½ x 305 =

1,067,500

Consultations or

Circulation Consulted

Chicopee Motor Sales Co.

DE SOTO — PLYMOUTH

SALES ***SERVICE***

Telephones { *Chicopee 1120*
Springfield 3-1550 }

606 Front Street **Chicopee, Mass.**

CITY HALL GARAGE

JOSEPH A. KUCHTA, Prop.

Authorized Dealers

CHRYSLER
AND
PLYMOUTH
MOTOR CARS

DIAMOND TRUCKS

Repairs on all makes of Cars ● ***Guaranteed Used Cars***

PHONE 960-W

Sales* —— *Service

Rear 4 Springfield Street (MARKET SQUARE) **Chicopee, Mass.**

Automobiles,–Autos, Used Cars and Parts

STONINA MOTOR SALES

Buick - Cadillac - Oldsmobile Motor Cars

— G. M. C. Trucks —

Sales • Service

RECONDITIONED USED CARS

67 Exchange Street Telephone 887 Chicopee, Mass.

TOPOR MOTOR SALES, Inc.

"SEE US BEFORE YOU BUY A CAR"

DODGE AND PLYMOUTH

DODGE TRUCKS

Used Passenger Cars and Trucks of All Makes

SALES AND SERVICE

519 Front St. Telephone 280 Chicopee, Mass.

PARENTEAU USED CAR EXCHANGE

INCORPORATED

Auto Wreckers

USED CARS

PARTS FOR ALL CARS

Telephone 959

Goshen Road off Hampden Street Chicopee, Mass.

MAL'S AUTO SERVICE

Body Repairing — Painting
Washing —Lubricating

The Largest Auto Body Shop in Chicopee

874 Front Street Chicopee Falls, Mass.

Frank J. Szydlo

VARIETY BREADS

PASTRY PIES CAKES

Goods Delivered to all Parts of the City

WEDDING CAKES A SPECIALTY

Telephone 1205

106 Wheatland Avenue Chicopee Falls, Mass.

★ ★ ★ ★ ★

FOR VICTORY
BUY
UNITED
STATES
SAVINGS
BONDS
AND STAMPS

★ ★ ★ ★ ★

Chicopee Falls Savings Bank

ESTABLISHED 1875

91 Main Street, Chicopee Falls, Mass.

Business Hours from 9 A. M. to 3 P. M.
Saturday from 9 A. M. to 12.30 — and on Friday Evenings from 6 to 8 P. M.

Interest on Deposits Commences the First Day of each month

Deposits - - - - $7,800,000.00

Guaranty Fund and Profit and Loss Account $680,000.00

ALBERT E. TAYLOR, President

VICE-PRESIDENTS

N. P AMES CARTER FRANK C. FLINT EUGENE J. O'NEIL, JR.

JOHN B. KNIGHT, Treasurer LAWRENCE R. FLINT, Clerk JULIAN W. COMBS, Asst. Treas.

TRUSTEES

CHARLES W. BRAY
JOSEPH F. CARMODY
N. P. AMES CARTER
G. NOBLE DAVIDSON
JOSEPH A. DESLAURIERS
FRANK C. FLINT
STANLEY H. FRARY
LAWRENCE R. FLINT
REGINALD HAZELTINE
FRED L. HINKLEY
CHARLES W. KING
JOHN B. KNIGHT
IRVING R. LYON
JOHN J. McELROY
EUGENE J. O'NEIL, JR.
FRED C. RICKERT
ALPHONSE E. ROBERTS
JAMES M. RUMRILL
FRANK M. SAVAGE
WALTER M. SHEA
ALBERT E. TAYLOR
HENRY J. TESSIER
CHARLES H. THOMAS
JOHN W. ZIEMBA

BOARD OF INVESTMENT

FRANK C. FLINT ALBERT E. TAYLOR CHARLES H. THOMAS EUGENE J. O'NEIL, JR.

Chicopee Savings Bank

Established 1854

Deposits - - $8,100,000.00

Guaranty Fund and Profit and Loss Account $463,000.00

INTEREST ON DEPOSITS commences on First Business Day of each Month

Business Hours, 9 A.M. to 3 P.M. Saturdays, 9 A.M. to 12 M.

Friday Evenings, 6 to 7 P.M.

NELSON B. CARTER, *President*

Vice-Presidents

Emerson G. Gaylord
William J. Fuller
Edward F McDonnell

Charles J. Seaver, Treasurer
James E. Marshall, Ass't Treas.
William F. Bostwick, Vice-Pres. and Clerk

Trustees

William F. Bostwick
Nelson B. Carter
William J. Fuller
Emerson G. Gaylord
Charles A. Ludden
John C. Kustra
Edward F McDonnell
Edmund A. Roy
Charles J. Seaver
Stanislaw Sitarz
Joseph M. Grise, Jr.
Eugene W Beauchamp
George C. Murphy
Earle C. Daniels
Dennis F. Canty
W Corliss Haskins
Addison C. Morse

36 Center Street - - - - Chicopee, Mass.

CHICOPEE CO-OPERATIVE BANK

INCORPORATED 1909

MORTGAGE LOANS ON HOMES

SAVE BY THE CO-OPERATIVE BANK SYSTEMATIC SAVINGS PLAN

THRIFT SHARES ALWAYS ON SALE

New Shares Issued in May and November

OFFICERS

CHARLES A. LUDDEN, Pres.   FRANK M. BEESLEY, Vice-Pres.
WEBB R. AVERY, Treas.

MEMBER OF

Federal Home Loan Bank
Massachusetts Co-operative Bank League
The Co-operative Central Bank
United States Building & Loan League

4 Center Street   Tel. 1314   Chicopee, Mass.

A. KOZIOL & SON

General Building Contractors

Telephone 1969

65 Bonneville Avenue - - - - - - - Chicopee, Mass.

J G ROY LUMBER CO.

861 Meadow Street

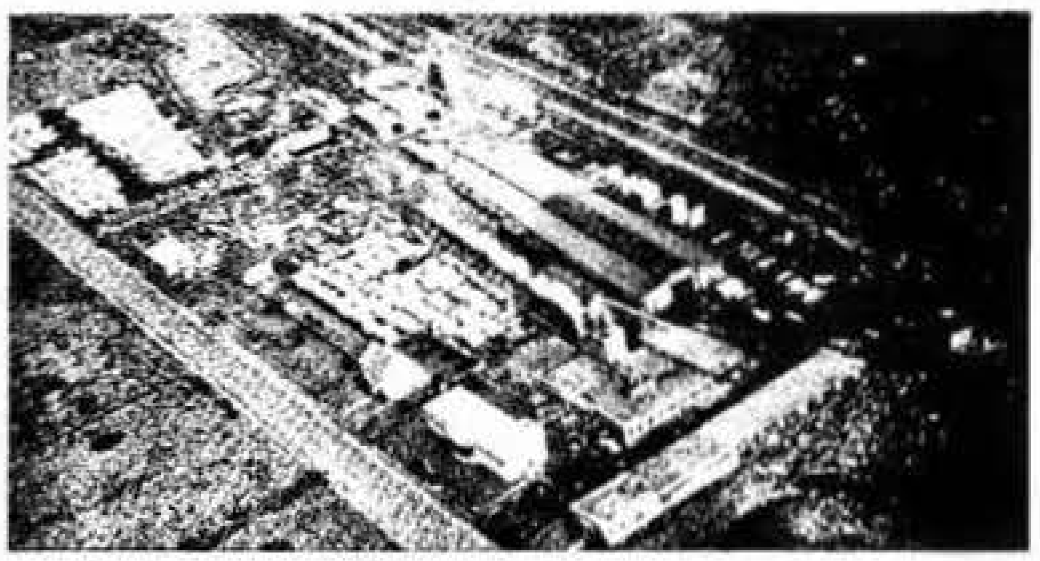

Chicopee, Mass.

FOR A COMPLETE LINE OF BUILDING MATERIALS — CALL
★ HOLYOKE 7729 ★ CHICOPEE 1180 ★ SPRINGFIELD 3-2149 ★
ALL PHONES AT SAME OFFICE

- Industrial Millwork
- Wood Preserving
- Box Lumber
- Hardware
- Roofing
- Paint
- Flooring of all Kinds
- Fencing
- Masons' Supplies
- Clay Products

D. G. Canty Company

MASONS' SUPPLIES
SAND AND GRAVEL

Telephone 695

12 School Street Chicopee, Mass.

Sand and Gravel ***Trucking*** ***Gas Shovels and***
Loam and Grading ***Bulldozer for Hire***

LEO A. DES ROCHERS

Residence: 603 Grattan Street Tel. Holyoke 2-4301

TELEPHONE CHICOPEE 1788-J

Gravel Pit, Fuller Road Next to St. Patrick's Cemetery, Chicopee Falls

R. DUCHARME

MASON SUPPLIES · SAND and GRAVEL
CONCRETE BLOCKS and TILES

◆

ACME OIL CO

OFFICE:
777 Grattan St.
ALDENVILLE, MASS.

FUEL - OIL - RANGE
TELEPHONE:
OFFICE HOLYOKE 2-3146

YARD:
McKinstry Ave.
ALDENVILLE, MASS.

PETLUCK, INC.

FASHION PARK CLOTHIERS
FREEMAN SHOES
INTER WOVEN SOCKS

ARROW SHIRTS
WORSTED-TEX SUITS
KNIT-TEX TOP COATS

• •

Women's and Misses' Department

JAUNTY JUNIORS — SWANSDOWN
Suits and Coats

PEGGY PARKER SWEATERS

SHIRE-TEX SLACKS — DRESS and SPORT BLOUSES

249-253 Exchange Street Chicopee, Mass.

Telephone 86

Daniel P. Haskins

ANTHRACITE **COAL** BITUMINOUS

"For 35 Years—ALWAYS THE BEST FUEL"

Modern Equipment • Prompt Service • Careful Deliveries

KOPPERS COKE

OLD COMPANY'S LEHIGH

FUEL OIL

THERMOSTATS

STOKERS

MAIN OFFICE AND YARDS
Foot of Grape Street, Chicopee

PHONE 152

BRANCH: 71 Main Street, Chicopee Falls - Phone 1182

Stanley A. Orzek
Dealer in
COAL - COKE
FUEL OIL
Telephone Chicopee 99
No. 1 Main Street
CHICOPEE FALLS, MASS.

New ARROW GUIDES of

SPRINGFIELD and WEST SPRINGFIELD
including CHICOPEE

For Sale at News Stands, Book and Drug Stores

WESTERN MASSACHUSETTS SCHOOL OF PHARMACY

Joseph Gagne, B.S. Ph.C., Phm. D., Dean

WESTERN MASSACHUSETTS SCHOOL OF PHARMACY

●

A four-year course in Pharmacy and Allied Sciences, comprising not less than 120 semester hours or a minimum of 3,050 clock hours of instruction and laboratory work.

CURRICULUM subject to change on recommendation of the Massachusetts State Board of Registration in Pharmacy and the Commissioner of Education.

The intensive, thorough and complete course given by the Western Massachusetts School of Pharmacy prepares students for their Assistant and Registered Pharmacist examinations.

The required academic and the following subjects are taught: Theoretical and Practical Pharmacy Inorganic and Organic Chemistry, Materia Medica and Botany, Pharmaceutical and Chemical Mathematics, Toxicology, Immunology, Posology and Jurisprudence.
THE REGULAR COURSE comprises five days a week from September to June.

Laboratory work is compulsory in the following subjects:
Pharmacy, Inorganic Chemistry, Analytical Chemistry, Organic Chemistry, Urine Analysis, Botany and Materia Medica.
TUITION FEE $25.00 per month including Laboratory Fee.
ENROLL NOW ! ! ! Classes begin September 7

694 Chicopee Street Willimansett, Mass.

JORCZAK'S PHARMACY

DRUGGISTS

"We Serve to Satisfy" Drugs ***Telephone 8190***

10 Springfield Street **Opp. City Hall** **Chicopee, Mass.**

IT PAYS TO BE PROMINENTLY DISPLAYED

TO let people know **who** you are, **where** you are and **what** you have **to** sell. The **Directory** is a Buyers' and Sellers' Guide on the job 365 days in the year. **Are you in right?**

"Do It Electrically"

City of Chicopee

ELECTRIC LIGHT DEPARTMENT

R. P. BENEDICT, Manager

Electric, Heat, Light and Power

Telephones { Chicopee 606
Holyoke 2-5788 }

Office, 725 Front Street **Chicopee, Mass.**

"Say it with Flowers"

Alfred E. Dunlop

MEMBER F. T. D.

FLORIST

Floral Designs and Cut Flowers A Specialty - - - Potted Plants and Bouquets

Telephone 869, 62 Grape Street, Chicopee, Mass.

Branch: **Telephone 1090, 5 St. James Avenue, Chicopee Falls, Mass.**

"Say it with Flowers"

W. C. KOSIOREK

Member F. T. D.

FLOWERS

Telephone 1272

500 FRONT STREET **CHICOPEE, MASS.**

Florists,–Fuel Oil,–Funeral Directors

WESTOVER GREENHOUSES

Flowers for All Occasions

CUT FLOWERS **POTTED PLANTS**

Phone 2-1474

445 Chicopee Street
Willimansett, Mass.

F. W. McGrath Oil Co.

GASOLINE, KEROSENE, MOTOR OILS,

RANGE AND FUEL OILS

Wholesale — Retail

Telephone 733

397 Hampden Street
Chicopee, Mass.

Telephone Chicopee 1826

FRANK C. TYLUNAS FUNERAL HOME

"Sympathetic Service"

159 Broadway
Chicopee Falls, Mass.

AN OPPORTUNITY

TO advertise your business in detail where people will see it. It will be referred and cross referred from headings people look at when they want to buy goods.

High Hurdles. . . .

In business as well as in sports there are High Hurdles to overcome. Your ad in the Directory, where multitudes will see it, will help to overcome many of the business hurdles.

use
DIRECTORY
Advertising

Maziarz Funeral Service

OFFERS

LAWRENCE A. MAZIARZ
Funeral Director

ANNA M. MAZIARZ
Chicopee's First Woman Embalmer
and Funeral Directoress

TWO FUNERAL DIRECTORS
WOMAN EMBALMER
EXPERIENCED ASSISTANTS
MODERN FACILITIES AND EQUIPMENT
FINEST HEARSES AND LIMOUSINES

◆

Prompt attention and adjusting of the funeral expenses to the financial circumstances of every family regardless of race or creed

◆

TELEPHONE CHICOPEE 1069

456 Front Street **Chicopee, Mass.**

William S. Starzyk

FUNERAL HOME

Those who call upon us in their time of need, find that their Confidence has not been misplaced

Phone
871

81-83 Center Street **Chicopee, Mass.**

CABOT FURNITURE CO.

JOSEPH KULA, Prop.

COMPLETE HOME FURNISHERS

Dealers for GLENWOOD RANGES
NORGE ELECTRICAL APPLIANCES

Tel. Chicopee 1854 238 Exchange St., Chicopee

SUSLIK FURNITURE CO.

"A Complete Line of Home Furnishings"

GENERAL ELECTRIC REFRIGERATORS, WASHERS and RANGES

Bengal Ranges — *Oakland Stoves*
Radios — *Floor Coverings*

Telephone 619

182 Exchange Street - - Chicopee, Mass.

MARKET SQUARE HOTEL, INC.

★ COCONUT GROVE RESTAURANT ★

"In the Center of Chicopee"

CATERING TO PERMANENT AND TRANSIENT GUESTS

● COCKTAIL LOUNGE ●

8-18 Springfield Street
Chicopee, Mass.

JOSEPH A. NOWAK, President
ADOLPH J. GOLEN, Treasurer

POLISH NATIONAL CREDIT UNION

A Savings Association Under the Supervision of the
Commissioner of Banks of Massachusetts

Incorporated July 19th, 1921

Assets $706,166.90 Guaranty Fund and Profit and Loss $44,007.10

Personal - Collateral and Real Estate Loans

NEW MEMBERS ALWAYS WELCOME

Business Hours: Monday through Thursday 9 a.m. to 3 p.m.
Friday 9 a.m. to 8 p.m.
Saturday 9 a.m. to 12 noon

Telephone 1770

228 Exchange Street
Chicopee, Mass.

NEW ARROW GUIDES OF

SPRINGFIELD and WEST SPRINGFIELD
Including CHICOPEE

FOR SALE AT NEWS STANDS, BOOK AND DRUG STORES

CHICOPEE MANUFACTURING CORPORATION

Manufacturers of

CHIX CHEESECLOTH CHIX DIAPERS

Sales Office

CHICOPEE SALES CORPORATION

40 Worth St., New York City

West Main St. Tel. Chic. 38 Chicopee Falls, Mass.

Bay State Elevator Co., Inc.

ESTABLISHED 1908

Manufacturers

ELEVATORS

Electric — Hydraulic — Hand Power

DUMB WAITERS

FACTORY AT SPRINGFIELD, MASS.

OFFICES *Sales and Service*

Boston 10 Worcester 8 Springfield 1, Pittsfield Bridgeport 7

THE OLD "SQUARE RIG" DAY'S ARE GONE!

The old square rig days meant proper trimming of sails and the correct tack—otherwise disaster Get rid of your "square rig" advertising —try the Directory—referred to by thousands, your ad will stay on its course.

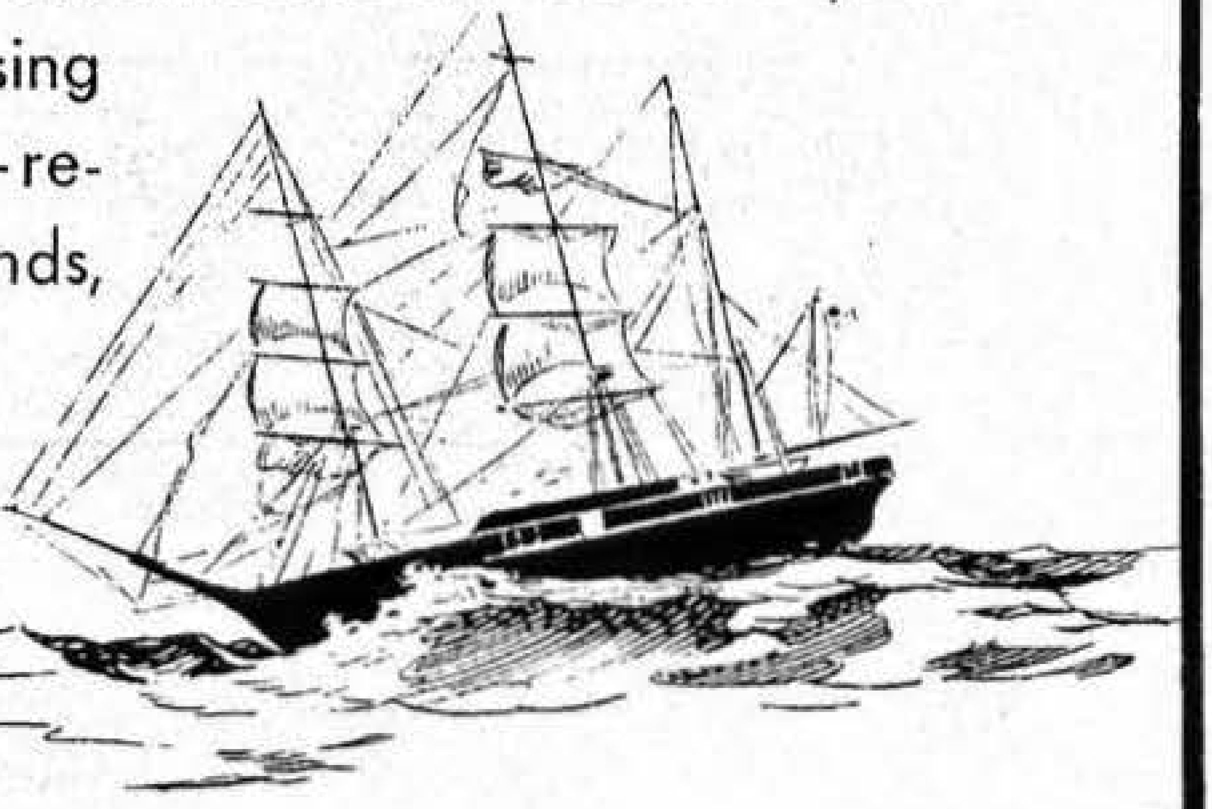

Mfrs. Firearms and Lawn Mowers

1864 1945

J. Stevens Arms Company

Division of

SAVAGE ARMS CORPORATION

STEVENS and SPRINGFIELD

Rifles and Shotguns

Largest Manufacturer of Shotguns in the World

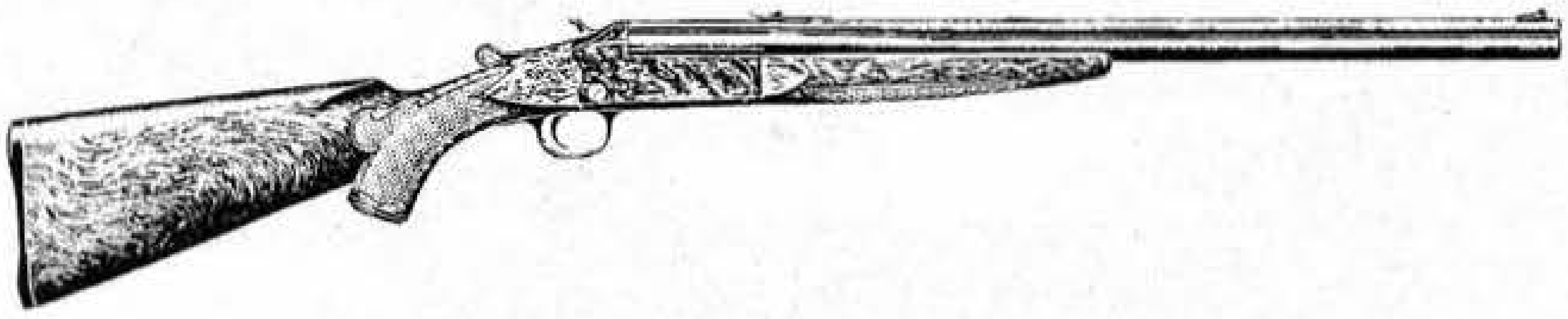

Manufacturers and Service of

- WORCESTER LAWN MOWERS
- SAVAGE LAWN MOWERS

Chicopee Falls, Massachusetts

Free Service Directories of various Cities in the United States and Canada are maintained by The Price & Lee Co. for your convenience at
CITY LIBRARY ASSOCIATION, 220 STATE STREET, SPRINGFIELD, MASS.

CHICOPEE ALPHABETICAL DIRECTORY

1945

ABBREVIATIONS

ab, above
acct, accountant
adv, advertising
agt, agent
al, alley
Am, American
apts, apartments
archt, architect
assn, association
asst, assistant
atdt, attendant
auto, automobile
av, avenue
bdg, building
bel, below
bet, between
bev, beverages
bey, beyond
bkkpr, bookkeeper
blk, block
blksmith, blacksmith
blvd, boulevard
c, corner
capt, captain
carp, carpenter
chauf, chauffeur
cir, circle
clk, clerk
com, commission
coml, commercial
condr, conductor
conf, confectionery
contr, contractor
corp, corporation
ct, court
delica, delicatessen
dept, department
dir, director
dist, district
div, division
do, ditto
dr, drive
dsmkr, dressmaker
E, East
elec, electrician, electric or electrical
elev, elevator
emp, employed
eng, engineer
est, estate
ext, extension
far, farmer
fl, floor
ft, foot
furn rms, furnished rooms
gen, general
govt, government
h, head of household—r, resides with householder
hdw, hardware
housekpr, housekeeper
hwy, highway
Inc, Incorporated
inq, inquire
ins, insurance
insp, inspector
junc, junction
kpr, keeper
la, lane
lab, laborer
lieut, lieutenant
lwyr, lawyer
mach, machinery, machine machinist
mdse, merchandise
mech, mechanic, mechanical
mfg, manufacturing
mfr, manufacturer
mgr, manager
mkr, maker
n, near
N, North
opp, opposite
opr, operator
p, page
pk, park
pky, parkway
pl, place
PO, Post Office
pres, president
prin, principal
pvtr, private
prod, production
prof, professor
prop, proprietor
r, resides with householder—h, head of household
rd, road
real est, real estate
rem, removed
rep, representative
repr, repairer
rest, restaurant
RR, railroad
S, South
sec, secretary
sergt, sergeant
sls, sales
sq, square
sta, station, stationary
steno, stenographer
sub, substitute
supt, superintendent
supr, supervisor
tchr, teacher
tel, telephone
ter, terrace
tpk, turnpike
trav, traveler, traveling
treas, treasurer
v pres, vice president
W, West
whol, wholesale
wid, widow
wkr, worker

(1) indicates room number—"st" and "Miss" are implied.

AGS&Bros, A G Spalding & Bros Inc
Ald, Aldenville
A&SMfgCo, Asinof & Sons Mfg Co Inc
B&M, Boston & Maine Railroad
CFalls, Chicopee Falls
CFD, Chicopee Fire Dept
CMCorp, Chicopee Manufacturing Corporation
ConnAv, Connecticut av
F, Fairview
JSADiv, J Stevens Arms Division
MassAv, Massachusetts av
MDFCo, Moore Drop Forging Co
NYav, New York av
PennAv, Pennsylvania av
RyEx, Railway Express Agency Inc
Spfd, Springfield
SRCo, Springfield Rendering Co
TBCo, Taylor Bramley Co
TelCo, New England Telephone and Telegraph Co
USRCo, United States Rubber Co
WMassElecCo, Western Massachusetts Electric Companies
Will, Willimansett

See also Abbreviations in Springfield and Holyoke Dir.

A & H SERVICE STATION (Allen R Mickus and Henry Jurkowski) gasoline 376 Broadway CFalls
Aaron Ida L office sec Asinof & Sons Mfg Co Inc Asinof av c McKinley av h at Spfd
Abar Harold N (Lucy J) carp Westover Field h 54 Central av (Sheridan Circle) CFalls
Abbott George H (Thelma A) mach opr Holyoke h 69 Chicopee
Abel Arthur E (Eveline A) press opr MDFCo r 17 Arthur
Abert Ernest R in US Army r 11 Wilfred Ald
—Max J (Annie M) stock clk E Spfd h 11 Wilfred Ald
—Rene in US Army r 11 Wilfred Ald
—Robert C Jr (Jeannette F) apprentice toolmkr Spfd h (2) 121 Main CFalls
Ablicki Leopold M in US Army 17 Richelieu CFalls
—Michael (Anna) mach opr h 17 Richelieu CFalls
Abrahams Alfred A (Betsey) meat 894 Grattan Ald r 27 Ward CFalls
Abrahamson Jane M Mrs clk Holyoke r 626 Chicopee Will
Abrahms Herman W mgr (407) 10 Center h at Spfd
Abramowicz Alexander (Rose P) emp USRCo h 2 Harrison av CFalls
—Alice R married George Romanowicz rem to Spfd
—Edward in US Army r 2 Harrison av CFalls
—Joseph A in US Army r 2 Harrison av CFalls
Abrams Creighton W rem to W Spfd
Academy of Our Lady of The Elms Sister Mary Assumpta superior 247 to 321 Spfd
Ackerman George J (Cora M) foreman E Spfd h 199 E Main CFalls
—George J (Florina M) mach Spfd h 106 Lorraine
—Richard C mach E Spfd r 199 E Main CFalls
—Robert piece counter E Spfd r 199 E Main CFalls
—William J (Catherine H) mech h 24 Billings Will
Ackinson Mary emp AGS&Bros r 97 Center
Ackley Marshall S (Cecile Y) in US Marines h 74 Percy Ald

Acme Coal & Oil Co (Ernest H Pare) 945 Chicopee Will
—Oil Co (Raoul Ducharme) fuel oil 777 Grattan Ald
Adair Esther E r 101 Fairview av
—Evelyn C r 25 Grant
—Frances r 25 Grant
—George emp city r 25 Grant
—George insp JSADiv h 101 Fairview av
—Herbert in US Army r 25 Grant
—Herbert (Cecile L) repairman 165 Front h (B5) 12 Chapman
—Margaret r 101 Fairview av
—Mary E h 25 Grant
—Robert insp MDFCo r 25 Grant
—Sadie pocketmkr USRCo r 25 Grant
—William J emp F W Sickles Co r 25 Grant
Adamczyk Antoni (Katarzyna) aluminumwkr h 140 Montgomery CFalls
—Emil A (Mildred) mach opr r 140 Montgomery CFalls
—Frank J in US Navy r 15 Leonard
—John (Nellie) rubberwkr USRCo h 63 Dwight
—John S r 15 Leonard
—Jozef (Marya W) repairman MDFCo h 33 School
—Max J cutter 165 Front r 33 School
—Stanley mach opr AmBCorp r 63 Dwight
—Stanley shoe repr 282 Front h 15 Leonard
—Stanley A (Florence M) toolmkr W Spfd h 82 Jennings CFalls
—Theodore in US Army r 33 School
—Walter B (Stella A) foreman W Spfd h 20 Woodrow av CFalls
Adams Adriore J (Sophie E) h 7 Emerald
—Charles E (Gertrude R) rem to Charlestown
—Henry J (Esther N) emp 1 Grape h 1 Tremont
—James Q (Helen) in US Army h 19 Chicomansett Village Will
—John C (Cleo V) rem to Louisiana
—John J in US Army r 882 Chicopee Will
—Marcel F in US Army r 101 Chapel Ald

ADAMS
—Raymond S (Stella F) yardman Spfd h 233 Dale Ald
—Rene L (Blanche E) millwright SHadFalls h 101 Chapel Ald
—Roger R in US Army r 101 Chapel Ald
—Rudolph A (Dora S) insp W Spfd h 134 Warregan Will
—Rudolph J draftsman Spfd r 134 Warregan Will
Adamski John W in US Army r 24 Grant
—Walter loomfixer Holyoke r 24 Grant
Adao Mario (Anna) yard man E Spfd h 740 Granby rd Ald
Adolph Victor J (Dorothy) clk Westover Field h 31 Sargeant av (Sheridan Circle) CFalls
Adrian George S in US Army r 253 Center
—Norman in US Navy r 253 Center
—Peter S (Mary A) ins agt Spfd h 253 Center
—Stephen J (Edna R) rem to NY
Aggard Teofil W (Annette A) in US Coast Guard r 22 Lyman
Aggerup Malvina B clk Westover Field h 315 Front
Ahern Dorothy Mrs mach opr Spfd r 86 Dwight
Ahmed Alec R in US Army r (1) 79 Belcher CFalls
—Joseph h 52 Ashgrove Ald
—May Mrs h (1) 79 Belcher CFalls
Aho William A (Thelma H) in US Army h 7 North dr
Ahcberg H Lorraine beautician 497 Spfd 9 Sergeant av (Sheridan Circle) CFalls
—Robert F (Mary F) h 9 Sargeant av (Sheridan Circle) CFalls
—Robert F Jr in US Army r 9 Sergeant av (Sheridan Circle) CFalls
Aiken Lilly H Mrs emp gear 263 Britton F r Keeler av F
—Richard W (Wanda) fireman's helper Holyoke h 19 Quincy av F
—William H (Lilly H) h Keeler av F
Aime's Garage (Aime L Crochiere) 63 Catherine Will
Ains Godfrey C (Eva L) mach Spfd h 21 Adams Will

Aitchison Daniel S (Anna R) rem to Holyoke
Aker William F (Jennie C) set up man Spfd h 223 Hampden
Akley George (Olga) emp USRCo h 175 Grattan CFalls
Akrin Stewart J (Stella E) in US Navy h 28 Emerald
Al's Pool Room Albert Jack mgr 146 Exchange
Alarie Jeannette L wid Philippe L h 185 East CFalls
—Philippe L died Apr 1 1945 age 43
Albano Mary C clk AGS&Bros Spfd at Davitt Memorial Bridge h at Spfd
Albert Charles h 55 Bay State rd Ald
—Leo J (Stella B) emp F W Sickles Co and trucking 53 Exchange h do
—Mary Mrs r 16 Olivine Will
Albro Edward J (Miriam D) in US Army r 209 Chicomansett Village Will
Albuquerque Anthony elec E Spfd r 150 School
Aldenville Community Credit Union Fernando Paradis pres Romeo G Lavoie v pres Paul Hannah v pres Joseph W Williams treas 593 Grattan Ald
—Laundry (Henry G and Philip E Boudreau) 67 Edward Ald
—Quoit Club Inc 149 Dale Ald
Alder John J (Elizabeth P) in US Army h 218 Chicomansett Village Will
Alderman Claude (Eastern Screw Machine Co) 15 Exchange h at Spfd
Aldrich William T trg AGS&Bros Spfd at Davitt Memorial Bridge h at Spfd
Alex Joseph r 820 Front CFalls
Alexander Alonzo D (Lena R) in US Army h 125 Chicomansett Village Will
—Arthur A (Emily C) mach opr h 308 Chicopee
—Emile mach opr r 76 Dwight
—Euclide A (Lillian C) emp USRCo r 34 Pearl
—Gustave J mach opr AGS&Bros r 65 West
—William T r 80 College F
Alexander's Radio Shop (Katherine Songayllo) 202 Exchange
Alix Albert W (Eva R) cutlerywkr Holyoke h 26 Dartmouth Ald
—Noella G r 37 St Louis av Will
—Phillias (Delena) oil burner repr 37 St Louis av Will h do
Allain Henry A (Dora M) in US Navy r 731 McKinstry av Ald
—Henry J (Jean E) steam eng Holyoke h 37 Whitman Will
—Jeannette R mach opr r 37 Whitman Will
—Leona E married Mederic Choquette rem to Holyoke
—Paul E (Edna A) acct Northampton h 341 Montcalm F
Allaire Alphonse J (Noela I) boxmkr Holyoke h 20 Lemay Will
—Eddie G (Alice N) rem to Manchester NH
Allard Anna M wid Telesphore F h 46 Rivers av Will
—Ernest h (222) 45 Center
—Germaine shipper USRCo r 87 Lafayette Ald
—Helene M Mrs r 58 State Will
—Julian in US Army r 87 Lafayette Ald
—Paul R r 87 Lafayette Ald
—Peter (Armeline) butcher Holyoke h 87 Lafayette Ald
—Robert r 389 Spfd
—Victoria M emp USRCo r 87 Lafayette Ald
—William papermkr Holyoke r 33 Tourtellotte av Will
Allbe Joseph W (Roberta B) supt Spfd h 185 Farnsworth
Allen Alfred A (Margaret L) eng CMCorp h 17 Thaddeus CFalls
—Alfred O in US Army r 118 East CFalls
—Chester B (Lillian A) insp h 25 Bernard Will
—David (Lydia F) asst foreman AGS&Bros h 118 East CFalls
—Donald T (Adeline M) foreman Indian Orchard h 114 Carew CFalls
—Edna B tchr 85 Grape r 18 Casino av
—Edward B (Anna) foreman Spfd h 50 Chicopee
—Elsie F clk Spfd r 118 East CFalls
—Francis A (Mary G) die finisher MDFCo h 444 Broadway CFalls
—George emp USRCo r 18 Church CFalls
—George F in US Merchant Marine r 118 East CFalls
—Gertrude A waitress h 384 Front
—Horace E lwyr (Allen Yerrall & Bettigole) (214) 48 Center h at Spfd
—Irene C tchr 115 Hampden r 18 Casino av
—James (Mary T) clk E Spfd h 120 East CFalls
—James E (Eunice E) papermkr AWPCorp h 6 Cherryvale F
—James F (Minnie) slsman h 28 Ducharme av Will
—Janet wid William r 92 Prospect Will
—John in US Army r 18 Casino av
—Mary E nurse Spfd r 18 Casino av
—Mildred in WAC r 120 East CFalls
—Narcisse E died Oct 26 1944 age 79
—Ralph (Jeanne O) in US Army r 618 Chicopee Will
—Russell J (Elaine M) in US Army h 239 Montcalm F
—Virginia wid Thomas rem to Detroit Mich
—Walter W (Ellen) mach E Spfd h 411 East CFalls
—William F (Annie A) insp Spfd h 18 Casino av
—Yerrall & Bettigole (Horace E Allen-William W Yerrall and Alfred W Bettigole) lwyrs (214) 48 Center
Allenchey Chester W (Mildred) in US Army r 320 New Ludlow rd F
Allie Alice J Mrs h 13 Baptist av Will
—Edward H (Elaine H) in US Army r 13 Baptist av Will
—Melora E quiller Holyoke r 13 Baptist av Will
Alloway Homer E (Mary A) rem to Ohio
Alm Everett E (Monica H) mach opr h 40 High CFalls
Alpert I Robert (Harriet D) grocer 1 East CFalls h 527 Broadway CFalls

ALPERT
—Louis L (Helen G) in US Army h 7 Curtis dr
Altman Bernard S rem to Spfd
—William I rem to Spfd
Alves Avelino A timekpr E Spfd r 749 Granby rd Ald
—Joseph A (Antonia A) welder E Spfd h 749 Granby rd Ald
Ambrozitis George J (Edna B) in US Navy h 33 Woodland av F
Ambrozoitis Ann abkkpr Spfd r 1 Emerson Will
—George in US Navy r 1 Emerson Will
—George C (Mary) sta fireman CMCorp h 1 Emerson Will
Ameli Earl F in US Navy r 36 Catherine Will
—Robert G (Mabel J) estimator 861 Meadow h 36
—Mollie wid Max rem to Spfd
Catherine Will
—Robert G Jr in US Army r 36 Catherine Will
American House Inc Mrs Stella M Statkun treas hotel 65-69 Court CFalls
—Legion Charles C Kennedy Post No 275 129 Court CFalls
—Oil Co Honorius Caron mgr 50 Exchange
—Red Cross Chicopee Chapter Mrs Mary D Connell sec 127 Main CFalls
Ames Family School Assn Inc Mrs Eleanor Ames Hale executive sec 25 Grape
—Henry S r 35 Arlington CFalls
—Homestead Museum Mrs Eleanor Ames Hale curator 355 Front

AMES PLATING CORPORATION THE

Albert Girard pres Edward R Dupuis sec-treas platers-polishers-bronze memorials-tablets-novelties and medals ft Grape—See p 25

Amirkanian Dickran (Georgianna) peddler h 20 Park
Anlad James A rem to Granby
Ammotte Delia wid David r 5 Paradis Ald
—Roland D (Courona) printer Holyoke h 1154 Montgomery Will
Amodio Anthony (Elizabeth A) insp USRCo h 25 Catherine Will
Amsden Lyle W (Mary L) cook Y Cafe Inc h 51 Chicomansett Village Will
Anagnos Andrew G (Natseka C) fireman Westover Field h 35 Sergeant av (Sheridan Circle) CFalls
Anastos Philip rem to Nashua Vt
Anders Walter F (Rita L) electrotyper Holyoke h (36) 7 Charbonneau ter Will
Anderson Annie C steno Spfd r 49 Victoria pk CFalls
—Arthur R (Catherine) foreman MDFCo h 34 Ellsbree
—Carl O (Jennie F) repairwkr Spfd h 72 Beverly Will
—Edmond K elecwkr E Spfd h 4 York Ald
—Elsie T h 49 Victoria pk CFalls
—Eric R (Ellen O) mach Spfd h 275 Moore
—Francis A (Jeanne) mach opr h 636 McKinstry av Ald
—George C (Genevieve S) in US Army h 3 North dr
—Ivor H (Helen) emp USRCo h 39 Jennings CFalls
—James (Rhea) in US Army h 500 Britton F
—John (Jeannie G) sta fireman Holyoke h 126 Walter Will
—John W (Antoinette M) in US Army r 109 Broadway CFalls
—Joseph H (Diana E) forger's helper MDFCo r 77 Ferry Will
—Levin P (Rose R) h 50 Linden CFalls
—Lorraine Y Mrs packer TBCo r 80 Maple CFalls
—Melville R in US Navy r 34 Ellsbree
—Muriel K insp F W Sickles Co r 34 Ellsbree
—Robert F (Lorraine Y) in US Navy r 80 Maple CFalls
—Thomas A in US Army r 21 Walton
—Walter C welder Spfd r 49 Victoria CFalls
—William A polisher MDFCo r 28 Casino av
Andrews John I h 76 Grove CFalls
—Peter plater E Spfd r 15 Patrick CFalls
—Robert C (Luella A) in US Army h 119 Chicomansett Village Will
—William E foreman 86 Broadway CFalls h at Spfd
Androsounolos Charles in US Army r 100 Grattan CFalls
—George J (Vaselike) h 100 Grattan CFalls
—John in US Army r 100 Grattan CFalls
—Katherine mach opr AGS&Bros r 100 Grattan CFalls
—Peter in US Army r 100 Grattan CFalls
—Themistocles grinder AmBCorp r 100 Grattan CFalls
Angelo Joseph (Mary) shipper W Spfd h 159 Exchange
Angelopoulos George in US Army r 16 Brightwood CFalls
—John (Stamo) peddler h 16 Brightwood CFalls
Angers Ubald (Martha) mach's helper Holyoke h 67 Fanwood av Will
Angotti Peter (Josephine P) in US Army r 17 W Main CFalls
Aniol Irene clk Spfd r 19 Reed av CFalls
—Jane B clk USRCo r 19 Reed av CFalls
—Walter J (Balbina) mach opr E Spfd h 19 Reed av CFalls
Aniolowski Edward P in US Navy r 53 Middle CFalls
—Peter P (Apolonia) supr USRCo h 53 Middle CFalls
Anischik Michael D (Sophie) emp USRCo h 17 Lachine CFalls
Ann's Grill (Annamae Crevier) 61 Main CFalls
Annis Al S (Florence B) mach opr h rear 53 New Ludlow rd F
Ano Arthur A (Helen V) in US Army r 39 Algonquin
—Lea wid Alfred seamstress 516 Chicopee Will h 85 Catherine Will
Antonevich Julia Mrs died Jan 7 1945 age 50
Antonio Anizio (Alice M) emp USRCo h 53 West

Antroll George (Louise) in US Army h 567 Spfd
Antunes Adelino (Rhea M) maintainer USRCo h Newell Will
Appleby Ernest (Ella) rem to Palmer
—Stanley T (Anna K) contr Spfd r 44 Booneville av
Aras Andrew (Frances K) h 75 Grove CFalls
—Anna M mach opr AGS&Bros r 71 Market CFalls
—Frank A (Adella M) set up man AmBCorp h 110 Exchange
—Helen T mach opr 105 Front r 75 Grove CFalls
—Josephine T mach opr E Spfd r 75 Grove CFalls
—Michael W (Julia A) tiremkr USRCo h 15 Blake CFalls
—Sophie F spooler CMCorp r 75 Grove CFalls
—Stanley A in US Army r 75 Grove CFalls
—Walter clk 61 Market CFalls h 71 do
Arbour Arthur E (Bertha V) drill press opr Spfd h 199 E Main CFalls
—Bertha V Mrs clk TBCo r 199 E Main CFalls
—George emp S Montgomery CFalls r 129 Church CFalls
—Joseph R (Alma E) shipping clk JSADiv h 75 Grove CFalls
—Lawrence E (Louise) in US Army h 104 Circle dr (Sheridan Circle) CFalls
—Margaret r 801 Chicopee Will
Arch Cafe of Chicopee Inc John Sypek pres 70 Exchange
Archambault Adelard A Jr (Olive M) barber 553 Britton F h do
—Amelia wid Adelard r 553 Britton F
—Armand (Blanche R) (Park Wrecking Co) Center h at Spfd
—Arthur E (Emilienne L) tiremkr USRCo h 18 Adams Will
—Constance C assembler AGS&Bros 536 Chicopee Will
—Doris F mach opr Holyoke r 536 Chicopee Will
—Edgar O (Rose A) weaver Holyoke h 613 Britton F
—Emile H (Corinne V) maintenance man USRCo h 60 Trilby av Ald
—George (Amelia X) crib man Holyoke h 103 Britton F
—George (Rose) route slsman Holyoke h 39 Royal F
—George J (Rosalie) barber 692 Grattan Ald h 659 do
—Henri J (Marie A) shoe repr Spfd h 536 Chicopee Will
—Irene r 39 Royal F
—Joseph A (Martina A) gasoline 542 Chicopee Will h 564 do
—Joseph T (Loretta M) fuel oil 90 Bonner Will h do
—Lucienne G press opr Spfd r 18 Adams Will
—Origne (Florine) (Park Wrecking Co) Center h at Spfd
—Rene R in US Army r 536 Chicopee Will
—Victor (Rita) in US Army r 43 Chicopee
—Virginia A clk Spfd r 233 Grove CFalls
—William (Anna) emp JSADiv h 233 Grove CFalls
Archambeau Joseph F (Mary C) mach opr JSADiv h (5) 83 Belcher CFalls
Archambeault George R Jr (Elizabeth C) lathe opr Holyoke h 24 Hartford F
—Joseph V (Rita R) in US Army r 35 Tremont
—Josephine Mrs died Aug 19 1944 age 80
—Leo O in US Army r 659 Grattan Ald
—Lucille assembler F W Sickles Co r (84) 12 Chapman
—Roger R in US Navy r 24 Hartford F
Arel Hormidas J (Alma R) trimmer MDFCo h 14 Ferry Will
—Irene M insp Holyoke r 14 Ferry Will
Arends Jack (Margaret) in US Army h 69 Central av (Sheridan Circle) CFalls
Ariukowski Alexander (Bronislawa A) paperwkr Holyoke h Beaumont av
—Anne mach opr Spfd r Beaumont av
—Bertha S lapper Spfd r Beaumont av
—Genowefa A winder Spfd r Beaumont av
Armata Edward C in US Army r 19 Alvord av CFalls
—Edward J in US Army r 126 Rimmon av
—John (Mary) ins agt 10 Center h 126 Rimmon av
—John F (Anna) mach opr E Spfd h 68 Fairview av
—Karol M (Karolina K) janitor E Spfd h 19 Alvord av CFalls
—Theodore A (Jennie N) tiremkr USRCo h 123 Grape
Armachek Harvey (Mary) gunmkr Spfd h 69 Court CFalls
Arnold Charles F (Florence M) h 16 Adams Will
—Thomas H (Helen N) in US Army h 8 Court B
—Willis C (Edith) treas-mgr Bay State Elevator Co 636 Center h at Longmeadow
Arnott Richard W supt Holyoke r 94 Montcalm F
Arnold Nellie R tchr 40 Meadow Will r 56 Archie CFalls
—Rose M wid Albert h 56 Archie CFalls
Arpin Arthur P (Mary) carp helper r 138 Clarendon av
—Leo (Jeanette M) in US Army r 138 Clarendon av
—Paul A (Rosamond) grinder E Spfd h 138 Clarendon av

Arrow Shirts

Pelluck Inc dealers 249-253 Exchange—See p 16

Arsenault Euldis wid George h 11 Midway Plaisance
—Jeannette mach opr AGS&Bros r 11 Midway Plaisance
—Leon millwright Holyoke r 21 Walter Will
—Lucien J (Mary A) in US Army r 51 Irene Will
—Roland G (Doris R) in US Navy h (4) 85 Providence Ald
Arseneault Arthur T (Adeline M) filer JSADiv h (3) 121 Main CFalls
Artisans Succursale No 209 35½ Center

Arvanitis George pres-treas Lyman Corporation (302-303) 10 Center h at Spfd
Ash Abbie T rem to Spfd
—Gertrude E comptometer opr r 96 Sheridan CFalls
—James F h 96 Sheridan CFalls
—James J emp JSADiv r 96 Sheridan CFalls
—Joan M clk Spfd r 96 Sheridan CFalls
—Thomas E in US Army r 96 Sheridan CFalls
Ashe Catherine L tchr 180 Broadway CFalls r 340 do
—Cornelius (Marguerite A) rem to Brooklyn NY
—Francis J in US Army r 340 Broadway CFalls
—Frank J died Oct 1 1944 age 69
—James I in US Navy r 28 Arlington CFalls
—Joseph A (Mary A) letter carrier h 533 Broadway CFalls
—Joseph A Jr insp E Spfd r 533 Broadway C Falls
—Kate E h 38 Monroe CFalls
—Mary L wid Frank J h 340 Broadway CFalls
—Mary R tchr 58 Sheridan CFalls r 340 Broadway CFalls
—Myrtle I wid James T tchr music 28 Arlington CFalls h do
—Thomas J (Ella R) mech JSADiv h 28 Cochran CFalls
—Thomas T (Annie M) vulcanizer USRCo h 38 High CFalls
Ashley Bertha H clk Spalding Sales Corporation Spfd at Davitt Memorial Bridge h at Spfd
—Charles (Virginia) rem to Michigan
Ashton Thomas L (Ida M) mach JSADiv h 68 State Will
Asinof Jesse pres Asinof & Sons Mfg Co Inc Asinof av c McKinley av h at NY
—Moses sec-treas Asinof & Sons Mfg Co Inc Asinof av c McKinley av h at Spfd
—& Sons Mfg Co Inc Jesse Asinof pres Moses Asinof sec-treas clothing mfrs Asinof av c McKinley av
Askew Benjamin J diemkr Holyoke r 699½ Britton F
—Lloyd G in US Army r 699½ Britton F
—Mildred I wid Benjamin J h 699½ Britton F
Asp William W chief insp 86 Broadway CFalls h at Spfd
Asselin Adjutor N (Simone R) mach opr Indian Orchard h 95 West
—Amedee J (Clara R) mach Indian Orchard h 16 Perkins
—Arthur A (Aurore R) group leader E Spfd h 51 Maple CFalls
—Arthur A (Corinne) h 44 Dublin
—Arthur J in US Army r 219 E Main CFalls
—Arthur J (Mathilda M) grinder h 112 West
—Arthur J (Natalie) h 42 Kaveny Ald
—Aurele H (Adee L) dairywkr 44 Dublin h 53 Cabot
—Charles (Leocadie) polisher Spfd h 80 Tremont
—Doris E batterywkr CMCorp r 156 E Main CFalls
—Emil J (Elizabeth C) pres-treas Asselin's Dairy Inc 44 Dublin h 10 LeClair ter
—Ernest J in US Navy r 44 Dublin
—Frederick J (Louise M) insp JSADiv h 50 Maple CFalls
—George chauf Pomeroy Coal Co r 44 Dublin
—Henry J (Aurore M) coremkr MDFCo h 15 Franklin
—Irene A student r 24 Kimball
—J Arthur (Marie O) rem to Spfd
—Joseph (Emerilda) h 257 Exchange
—Laura M seamstress A&SMfgCo r 44 Dublin
—Leo J (Josephine C) supt Spfd and conf 639 Grattan Ald h 623 McKinstry av Ald
—Lillian M mach opr Spfd r 80 Tremont
—Lorraine L machopr r 112 West
—Lucille M mach opr Spfd r 80 Tremont
—Pierre J (Leona S) molder Spfd h 40 Kaveny Ald
—Richard A winder 165 Front r 101 West
—Rita M mach opr 165 Front r 219 E Main CFalls
—Roland J (Antoinette M) foundrywkr h Whitney rd
—Simone I slswoman Spfd r 156 E Main CFalls
—Valere polisher MDFCo h (3) 136 Cabot
—Wilbrod W (Ida) loomfixer SMCorp h 156 E Main CFalls
—Wilfred J (Alice C) in US Navy h 40 Dublin
—William (Evelyn M) supv of maintenance City engineer's dept (fly control dept) h 24 Kimball
—Yvonne C r 44 Dublin
Asselin's Dairy Inc Emil J Asselin pres-treas 44 Dublin
Associations—See Associations Club and Societies—Classified Directory
Assumption (French) Roman Catholic Church 94 Spfd
—(French) Roman Catholic Church Rectory 104 Spfd
—Parochial School (French) 126 Spfd
Astin Robert H (Florence H) toolmkr Spfd r 654 Britton F
—Samuel (Dorothy E) paperwkr r 320 New Ludlow rd F
—William A (Maggie) clk Holyoke h 320 New Ludlow rd F
Astley William (Alice E) watchman Holyoke h 55 Hampshire F
Athanasopoulos Alexander (Jeanila) rem to Spfd
Atherton Ralph H janitor public schools h 24 South
Atkins Charles in US Navy r 78 Sherman av
—Robert F (Lorraine L) in US Army h 7 East dr
—Rose K wid Everett H clk 449 Front h 78 Sherman av
Atkinson Edgar O (Virginia) v pres-sec New England Container Co Meadow n McKinstry av Will h at Longmeadow
—Francis J (Yvonne B) dispatcher E Spfd h 79 Madison CFalls
—Harry A (Jennie M) insp Spfd h 1 St James av CFalls
—Harry H insp Spfd r 1 St James av CFalls
ATKINSON
—John A (Florence) in US Army h 10 Court B
—Leona G wid Frank J h 81 Madison CFalls
Atlas Club John F Sweeney mgr tavern 298-399 Carew CFalls
Aubertin Alma assembler F W Sickles Co r 948 Grattan Ald
—Charles E r 13 Charbonneau ter Will
—Napoleon A (Rhea R) unloader Holyoke h 13 Charbonneau ter Will
—Roland W (Mildred M) profiler JSADiv h 17 Charbonneau ter Will
Aubrey Elijah J (Regina R) patternmkr B F Perkins & Son Inc h 29 Olea Ald
—Estelle B steno Washington DC r 29 Olea Ald
—George in US Army r 29 Olea Ald
—Lester F (Pauline J) in US Army r 13 Dallaire av Ald
—Lillian L forewoman Holyoke r 29 Olea Ald
—Napoleon J (Cora C) supt pattern dept B F Perkins & Son Inc h 29 Olea Ald
—Raymond P (Loretta A) elecwkr E Spfd h 697 Grattan Ald
—Roger E (Jeannette L) in US Army r 664 Chicopee Will
Aubuchon Albert (Lillian) emp MDFCo h 18 Bemis Will
—Ernest A (Agnes M) in US Army 156 Grattan CFalls
—Felix H (Elizabeth M) emp USRCo h 1149 Grattan Will
—Peter (Darcas M) paints 676 Chicopee Will h 113 Meadow Will
Auclair Eva M wid Ephraim r 134 Warregan Will
—Hector J (Mary R) printer Spfd h 23 Eldridge
—Henry R (Lillian M) rubberwkr AGS&Bros h 25 Rolf av Ald
Aucoin Andre (Gertrude D) assembler AGS&Bros h 186 Front
—Arthur (Etudienne) r 6 Perkins
—Nazaire J (Rosilda S) yardman MDFCo h 230 School
Audette Arthur C (Laura C) emp JSADiv h 18 Percy Ald
—Joseph H (Dora M) barber emp 67 Spfd h 16 Grape
—Leo R in US Army r 16 Grape
—Lorraine married Thaddeus Cauchra
—Norman J in US Navy r 16 Grape
—Ovila P insp Spfd r 16 Grape
Auger Alma R married Hormidas J Arel
—Charles S (Alice L) clk E Spfd h 65 Sullivan Ald
—Francois G (Emma) h 77 Ferry Will
—Henry J Rev pastor St Ann's Roman Catholic Church h 52 College F
—Lillian A rem to Spfd
—Louisa wid Ubald rem to Spfd
—Marie housekpr 32 College F r do
—Napoleon P (Adrienne) piper E Spfd h 40 Northwood
Augustine Joseph (Emily) mach opr Spfd h (4) 49½ Exchange
—Walter (Anna) mach adjuster Spfd h 300 Chicomansett Village Will
Augustinowicz Jane H mach opr Spfd r Scott av
Augustus Larry (Frances) rem to Spfd
Augustyn Wladyslaw (Bronislawa M) emp MDFCo h 2 Dwight ct
Augustyniak Anthony (Henrietta) supply clk Westover Field h 284 Chicomansett Village Will
Augustynowicz Frederick in US Marines r Scott av
—Piotr (Pietronela H) drop forger's helper MDFCo h Scott av
Aulin Theodore (Marella C) in US Army h 8 East dr
Aumais Alexina Mrs h rear 44 Norman Will
—Joseph r 820 Front CFalls
Aumond George R (Helen M) (Page Cleaners & Dyers) 737 Chicopee Will h at Spfd
—Helen M Mrs mgr 837 Chicopee Will h at Spfd
Aussant Anthony J (Wanda S) in US Army h 10 Wawel CFalls
Austin Gertrude N tchr 650 Front r 258 Spfd
—Joseph F (Mary E) toolmkr Spfd h 611 Front
—Mary J tchr 650 Front r 258 Spfd
—Mary R wid Frank A h 258 Spfd
—Robert D (Emma M) in US Army h 16 VanHorn
—William H (Nancy) carp C Housing Authority h 110 Grape
—William H Jr (Lottie K) in US Navy r 110 Grape
—see Ostiguy

Authier Berthe
insurance agent and treas Chicopee Motor Sales Co 606 Front h at Springfield—See p 9
—Emery (Juliette Y) asst treas Chicopee Motor Sales Co 606 Front h 20 Bonneville av
—Louis P pres Chicopee Motor Sales Co 606 Front r ing do
—Sally M student r 20 Bonneville av

Avery Webb R
(Ethel S) treas Chicopee Co-operative Bank 4 Center r ing do—See p 14
Avey Norman P (Jeanne M) mach opr Spfd h 48 York Ald
Avondo Harry O (Delia) bartender Spfd h 248 Center
Axmann Arthur J printer Holyoke r 21 Dallaire av Ald
Axton Benjamin (Eileen) emp AGS&Bros h 179 Montgomery CFalls
—Benjamin J (Mary M) watchman USRCo h 18 Garrity CFalls
—John W in US Army r 18 Garrity CFalls
—Joseph T in US Army r 18 Garrity CFalls
Ayers John F (Adeline R) in US Navy r 18 Taylor CFalls
—Sophie H wid Henry F Jr emp USRCo h 8 Taylor CFalls
Ayotte Cora M wid John J h 27 Muzzy CFalls
—Donald in US Navy r 25 Muzzy CFalls
—Dorothy mach opr E Spfd r 25 Muzzy CFalls
—Edward L r 27 Muzzy CFalls
—Frank N (Mary I) forger's helper MDFCo h 23 Abbey
—Norman J (Mabel E) painter h 25 Muzzy CFalls
—Raymond T in US Army r 27 Muzzy CFalls
—Richard P in US Army r 27 Muzzy CFalls
Ayres William emp USRCo r 69 Court CFalls

BAACKE WALTER E (Gladys V) photo engraver Spfd h 41 Chestnut
Babachicos Charles P (Mary R) h 30 Grattan CFalls
—George toolmkr Spfd r 30 Grattan CFalls
—James C (Jane M) in US Army r 418 Chicopee Will
Babachicus Peter C (Catherine V) assembler E Spfd h 70 Maple CFalls
Babbitt George H T (Luella E) h 340 Grove CFalls
Babcock Clarence G (Irene) truck driver Spfd h 327 Narragansett blvd Will
Babecki Edward J (Ellen) insp Spfd h 21 Rose CFalls
Babiec Frank (Helen A) emp 82 Chicopee h 66 Harwich
—John P (Valeria M) clk Holyoke h (2) 136 Cabot
—Mary r 52 Chicopee
—Max (Bertha A) emp 84 Chicopee r Amherst
—Michael (Anna) h rear 52 Cabot
—Peter (Helen A) h 52 Chicopee
Babineau Adolph F (Germain B) emp USRCo h 154 Columbia CFalls
—Alma L wid Rosaire bench wkr Spfd h 339 Front
—Edmund J (Mary M) mach opr CFalls Screw Machine Shop h 16 Belcher CFalls
—Edmund J (Rita T) mach opr W Spfd h 5 Court B
—Joseph C (Sophie N) in US Army r 56 Wells av CFalls
—Napoleon P (Blanche E) lathe opr Spfd h 578 Spfd
—Norman R in US Coast Guard r 339 Front
—Raymond E in US Army r 16 Belcher CFalls
—Sophie N Mrs tel opr TelCo r 56 Wells av CFalls
Babyok John (Josephine M) in US Army r 22 Emerald
—Josephine M Mrs emp F W Sickles Co r 22 Emerald
—Robert F (Evelyn A) rem to Spfd
Bach Albert (Eugenie) h 76 Britton F
—Alfred (Jean) rem to SHad
—Glen (Margaret M) in US Army r 53 Sanford
—Henry F (Ruth H) h 11 Sergeant av (Sheridan Circle) CFalls
—Marrell (Leona) sta fireman Spfd h 18 Britton F
—Norman M mach opr r 18 Britton F
—Raymond millwright Holyoke r 76 Britton F
Bachand Alfred (Cora B) mach opr E Spfd h 480 Grattan Ald
—Angela J gunwkr Spfd h 1196 Grattan Will
—Charles Jr (Alosia) prod clk JSADiv h at Holyoke
—Ercule L (Beatrice V) mach opr E Spfd h 80 Maple CFalls
—Frederick H (Annette G) insp Spfd r 556 Chicopee Will
—Henry D (Caroline M) tiremkr USRCo h 100 Trilby av Ald
—Joseph clk Holyoke r 519 Grattan Ald
—Lorraine Y married Robert F Anderson
—Louis (Elise) h 519 Grattan Ald
Backstrom Frederick E (Gertrude M) mach opr AGS&Bros h 32 Chicomansett Village Will
Baclawski John A (Kazimiera) mach Holyoke h 195 Meadow Will
—Joseph F (Mary B) drop forger E Spfd h 133 Austin
—Joseph M in US Army r 138 Austin
—Stanley E (Stella S) in US Army h 90 Wildermere CFalls
Bacon Albert (Delia M) foundrywkr Holyoke h Pendleton av Will
—Francis D (Madeline M) asst purchasing agt USRCo h 101 Huntington av CFalls
—Gerard (Lorraine) rem to Peabody
Bader Edward mach opr r 124 College F
—Mary wid Joseph h 124 College F
Badger George (Nellie) valvewkr h 202 Carew CFalls
—Theresa F emp AGS&Bros r 36 Summer CFalls
Badore Milford P rem to WSpfd
Bagley Margaret C wid James A clk Co-operative Bank h 35 Henry Harris
—Mary A r 50 Taylor CFalls
—Timothy J bkkpr Spfd r 50 Taylor CFalls
Bagne Hubert mach emp 165 Front r 285 do
Bail Cesarie h 19 College F
—Edmond L (Aurore B) h 438 Britton F
—Homer E (Bertha A) clk Holyoke h 420 Britton F
—Rosaline wid Samuel h 438 Britton F
Bailey Clifford R (Earline R) mach opr USRCo h 13 Court A
—Edwin J physician 2 Walnut CFalls h at Spfd
—Richard M (Freda S) reporter Spfd and registrar of voters 274 Front h 172 Rimmon av
Baillarger Arthur in US Army r 295 Chicopee
Baillargon Aime L (Doris E) rem to Holyoke
Baillie Jean B woodwkr h 5 Warregan Will
—Mary G Mrs r 5 Warregan Will
Bain Howard J (Madeline M) painter 44 Austin h do
Bainbridge Charles Jr (Dorothy A) in US Navy h (41) 920 Chicopee Will

—Charles C (Elizabeth) mach E Spfd h 304 E Main CFalls
—Mary G benchwkr r 304 E Main CFalls
Bair John (Jacqueline D) in US Army r 18 Britton F
Bajak Anna S wid Julian A spinner Holyoke h 23 Trafton
—Mary A clk AGS&Bros r 23 Trafton
Bajek Franciska wid Kasper h 89 School
—John F (Jane S) in US Navy h 23 Beston
—Joseph S (Amelia F) in US Navy r 89 School
Bajgier Frank J grocer 63 West h 133 Fairview av
—Frank J Mrs (Sophia) died Feb 19 1945 age 47
—Joseph M (Martha P) (Bell Market) 440 Front h 60 Saratoga av
Bajor Charles A in US Navy r 14 West
—Frank (Stefania) shipper CMCorp h 14 West
—Genevieve mach opr AmBCorp r 14 West
—Mary married Peter Matuszczak
Bak Aloizy (Aniela) mach opr USRCo h 76 Montgomery CFalls
—Bertha wid Joseph h 113 Madison CFalls
—Emily M assembler AmBCorp r 76 Montgomery CFalls
—Helen A emp JSADiv 76 Montgomery CFalls
—John J in US Army r 76 Montgomery CFalls
—Joseph A in US Army r 76 Montgomery CFalls
—Phoebe E r 113 Madison CFalls
Baker Earl F (Mary Lou) in US Army h 58 Chicomansett Village Will
—Emma J wid James A assembler 165 Front h 302 Center
—Ernest W (Alice M) molder Spfd h 11 Hendrick CFalls
—Eugene O (Rena E) coml trav h 49 Cambridge CFalls
—Francis X in US Navy r 337 Britton F
—Harold J (Rita R) sta fireman SHad h 757 N Chicopee F
—Henry C (Ruby R) in US Army h 378 Chicopee Will
—James (Ruth E) in US Army r 43 Algonquin
—John A in US Army r 337 Britton F
—Lela C dispensary nurse City Hall r 378 Chicopee Will
—Nicholas in US Navy r 60 Catherine Will
—Nicholas A (Mabel L) policeman h 60 Catherine Will
—Raymond H (Cordelia G) emp city h 56 Sanford
—Thomas J in US Army r 337 Britton F
—Thomas W (Agnes M) emp city h 337 Britton F
Bakes John J (Georgianna I) instructor Spfd h 53 Middle CFalls
Bakkari Ida Mrs r 9 Everett F
Bakos Stephen F (Gertrude F) mgr 718 Chicopee Will h at SHad
Balaban Abraham plater 165 Front h 151 Chicomansett Village Will
—Abraham Mrs (Tillie) died Jan 7 1945 age 55
Balakier Alfred A (Mary J) (Balakier's) 258 Exchange and (The Wigwam) 90 do h 61 Stearns ter
—Anthony J (Cecile T) with Balakier's 258 Exchange r 8 Spfd
—Bertha A wid Joseph r 8 Spfd
—John J in US Army r 8 Spfd
Balakier's (Alfred A Balakier) mens clothing 258 Exchange
Baldassaro Gerald R (Olive O) foreman B&M r 1258 Montgomery Will
Baldwin John T (Loretta E) insp E Spfd h 257 Broadway CFalls
—Loretta E Mrs tchr music 257 Broadway CFalls r do
—Maxwell R in US Army r 257 Broadway CFalls
—Milton E (Jean A) in US Merchant Marine r 21 Grant
Baldyga Walter W (Sydonia S) in US Navy h 20 Sunnyside CFalls
Balicki Adam J (Bertha H) forger MDFCo h 39 Wyman
—Cypryan T (Aniela M) furnace tender MDFCo h 460 Front
—Edward in US Army r 460 Front
—Eugene E (Florence H) mach Spfd r 428 Front
—Francis S (Olga) mgr 152 Center h 30 Casino av
—Frederick J (Eileen D) emp USRCo h 21 Rose CFalls
—Helen G mach opr AGS&Bros r 13 Nonotuck av
—Henry S (Lucille) in US Army h 336 Front
—Irene married Joseph M Dobiecki
—Jane mach opr MDFCo r 13 Nonotuck av
—Jozef (Lena K) h 13 Nonotuck av
—Lena I emp AGS&Bros r 13 Nonotuck av
—Leo W in US Army r 460 Front
—Max F insp E Spfd r 460 Front
—Peter J in US Army r 13 Nonotuck av
—Sophie H assembler Spfd r 13 Nonotuck av
—Theodore mach opr r 460 Front
Balik Mary T assembler AmBCorp r 308 Center
Balkcom Dewey W (Mildred) emp JSADiv h 36 Sergeant av (Sheridan Circle) CFalls
Ball Blanche E clk Holyoke r 590 Chicopee Will
—George P (Ea) mach Spfd h 590 Chicopee Will
—John S (Pauline K) baker emp 90 Muzzy CFalls h 100 Sunnymeadow av CFalls
—Rheal rem to Holyoke
—Robert grocer 582 Chicopee Will h at Holyoke
—Roger X in US Coast Guard r 590 Chicopee Will
—Sara J nurse 561 Chicopee Will r do
—Thomas F (Annie A) eng C F Church Mfg Co h 561 Chicopee Will
—Thomas J (Hazel M) ruler Holyoke h 571 Chicopee Will
—William r 820 Front CFalls
Ballabino Anthony in US Army r 123 Spfd
Balthazar Arthur D (Elise M) city clk City Hall h 278 East CFalls
—Frank T (Edith E) gagemkr Spfd h 32 Page ct CFalls
—Fred W (Kathryn M) (Shady Grove Dairy) 220 Montgomery CFalls h do
—Lawrence A (Lillian R) prod planner USRCo h 31 East CFalls
—Leo J mach Spfd r 250 East CFalls
—Michael J (Clara M) filer JSADiv h 7 Washington CFalls
—Paul F (Nancy M) chauf Holyoke h 618 Grattan Ald
—Rhea E winder E Spfd r 250 East CFalls
Balthazard Alfred L died Oct 17 1944 age 69
—Yvonne O wid Alfred L h 91 Chicopee
Balthazer Doris E office sec AmBCorp r 32 Page ct CFalls
Balut Bertha r 26 Sachem
—Emily clk public schools r 26 Sachem
—Emily A insp AmBCorp r 63 Sanford
—Eva emp AGS&Bros r 258 Nonotuck av
—John (Sophie) emp MDFCo h 26 Sachem
—Lena A mach opr 165 Front r 63 Sanford
—Mary C rem to Miami Fla
—Raymond V (Phyllis I) asst mgr 48 West r 15 Union
—Stanley V (Lena T) mach Spfd h 9 Dublin
—Valentina r 820 Front CFalls
—Walenty (Karolina) tavern 50 West and (Val's Hotel) 48 do h 100 Bonneville av
—Wojciech (Agnes M) meat cutter H L Handy Co h 63 Sanford
Bamber Bert G in US Army r 20 Cambridge CFalls
—John (Rosa E) h 20 Cambridge CFalls
—Marjorie Mrs winder AGS&Bros r 66 Spfd
—R James in US Army r 20 Cambridge CFalls
—Thomas K (Marjorie) in US Army r 66 Spfd
Banach Joseph T (Helen B) mach Spfd h 218 Hampden
Banas Adele A teller Hadley Falls Trust Co Chicopee Branch r 17 Bell
—Andrew S h 92 Wildermere CFalls
—Anna wid Constantin h 17 Bell
—Antoinette M married Edward Horn rem to Spfd
—Catherine M mach opr r 92 Wildermere CFalls
—Eugenia A folder Spfd r 18 White
—Frank r 38 Keith CFalls
—Frank M (Stella M) tinsmith E Spfd h 18 Taylor CFalls
—Gladys M clk AGS&Bros r 18 White
—Henry r 17 Bell
—Henry L in US Army r 48 Jennings CFalls
—Jane R emp F W Sickles Co r 18 White
—Joseph F in US Navy r 18 White
—Joseph F (Julia) slsman Holyoke h 201 Sheridan CFalls
—Joseph W (Agatha C) in US Army r 192 Front
—Mieczyslaw F in US Marines r 18 White
—Paul J (Katarzyna A) h 38 Keith CFalls
—Sebastian (Zofia) h 48 Jennings CFalls
—Walter (Anna) (Noga & Banas) 243 Exchange h 18 White
Banasz Valeria Mrs filer Spfd h 88 Chestnut
Bangs Ethel L Mrs h 75 St James av CFalls
—Howard D in US Army r 75 St James av CFalls
—Robert C (Dorothy C) rem to New Jersey
Banluch Anna emp Market Square Hotel Inc r 206 Fairview av
—Balbina h 82 Orchard
—Mary housekpr r 206 Fairview av
Banker Lawrence (Olive D) rem to NY
Banks Lillian Mrs emp F W Sickles Co r 554 Broadway CFalls
—Michael (Lillian) assembler W Spfd h 554 Broadway CFalls
Bannister Alfred E (Frances M) h 49 Prospect Will
Banville Arthur E (Edna G) lathe opr h 208 Grattan CFalls
—Esther D emp TBCo r 208 Grattan CFalls
—Eugene A insp AmBCorp r 208 Grattan CFalls
Baptiste Arthur mach Holyoke r 45 Clarendon av
—Joseph (Gertrude) mach opr USRCo h 45 Clarendon av
—Julio P in US Army r 45 Clarendon av
—Renato in US Army r 45 Clarendon av
Bara Peter P (Helena C) mech E Spfd h 50 Beverly Will
Barabani Delfo (Pauline S) emp Hampden Brewing Co r 1052 Montgomery Will
Baran Gabrielle insp 165 Front r 81 Saratoga av
—Henry S r 81 Saratoga av
—John F (Apolonia) loom fixer CMfgCo h 6 Lawrence rd
—Julian (Felycia) molder E Spfd h 81 Saratoga av
—Louis in US Army r 81 Saratoga av
—Walter F in US Army r 6 Lawrence rd
Barbarki Arthur R (Nellie J) in US Army h 35 Irene Will
Barbalias George P (Zylphia D) mgr 18 Church CFalls r do
Barbano Nicholas (Isabelle) in US Army h 57 Central av (Sheridan Circle) CFalls
Barbeau Edward (Rose A) watchman Spfd r 197 Hampden
Barbosa Adeline slswoman Spfd r 61 Dale Ald
—Arthur F insp JSADiv r 61 Dale Ald
—Joseph (Catherine) mach opr USRCo h 61 Dale Ald
—Walter M in US Army r 61 Dale Ald
Barcelos Julien A (Jeanne C) clk Spfd h 202 Chicomansett Village Will
Barden Carl W (Muriel K) foreman AmBCorp h 232 Chicomansett Village Will
Bardier Pearl D insp E Spfd r 65 South
—Theodore J (Florida M) polisher Spfd h 65 South
Bardon Charles emp USRCo r off Granby rd Ald
—Edward in US Navy r off Granby rd Ald
—Eileen A clk 14 Market sq r 27 Ellen av
—Frank chauf 945 Chicopee Will r off Granby rd Ald

Bardon Frederick (Stephanie V) (Mal's Auto Service) 874 Front CFalls h 33 Jennings CFalls—See p 11

—Jacob (Katherine M) insp USRCo h 117 Court CFalls
—John in US Army off Granby rd Ald
—John P (Apolonia) farmhand h off Granby rd Ald
—Joseph H in US Army r 33 Jennings CFalls
—Peter J (Stella F) assembler E Spfd h 27 Ellen av
Bardsley Alan (Phyllis R) rem to W Spfd
Bardzik Agnes C wid Walter T h 169 E Main CFalls
—Florence K clk AmBCorp r 169 E Main CFalls
—Henrietta L Mrs h 494 East CFalls
—John h 838 Sheridan CFalls
—John P (Mary A) shipping clk E Spfd h 89 Washington CFalls
—Mary emp USRCo r 838 Sheridan CFalls
—Mary A Mrs beauty shop 59 Market CFalls r 54 Pine CFalls
—Peter W (Sophie C) grader opr Westover Field h 800 Sheridan CFalls
—Stanley A farmhand r 838 Sheridan CFalls
—Stanley S (Mary Ann) h 54 Pine CFalls
Bardzuik John J in US Marines r 11 Broadway CFalls
Bargiel Frederick J in US Navy r 24 Grape
—Joseph M (Jennie M) tiremkr USRCo h 24 Grape
—Stanley H (Anna K) tiremkr USRCo h 305 Broadway CFalls
Baril Charles E in US Army r 129 Trilby av Ald
—Gerard E in US Navy r 129 Trilby av Ald
—J Almanzar (Emma) mach Spfd and registrar of voters 274 Front h 129 Trilby av Ald
—Paul A (Helen A) in US Navy r 79 Montgomery CFalls
Barlo Martha switchboard opr CMCorp W Main CFalls h at Holyoke
Barker Emerson C (Dorothy M) shipping clk USRCo h 199 Broadway CFalls
Barna John J (Josephine J) tubemkr USRCo h 62½ Jennings CFalls
Barnack Anthony F (Genevieve) roofer h 66 Dwight
Barnas Justin W (Bertha C) roofer h 150 School
Barnes Wellington W bkkpr 955 Chicopee Will h at Northampton
Barnet Mary C priv sec B F Perkins & Son Inc Chicopee n Montgomery Will h at Holyoke
Barnett Benjamin (Jeanne) in US Army h 17 Curtis dr
Barnish John A (Bertha E) printer Spfd h 857 McKinstry av Ald
Barno Phyllis Mrs insp Spfd r 32 West
Baron Ada M boxmkr Spfd r 36 Northwood
—Adolph chauf 73 Austin r 25 Chapman
—Doris clk Spfd r 24 Grape
—Emil J in US Coast Guard r 26 Stearns ter
—Herman X (Lena M) mach Spfd h 24 Grape
—Irene K wid Michael C h 12 Miller
—J Arthur (Rhea L) custodian City and artist 36 Northwood h do
—John grinder Spfd r 25 Chapman
—John M (Helen M) mach Spfd h 235 Exchange
—Josephine S emp CMCorp r 25 Chapman
—Louis M emp 8 Montgomery CFalls r 25 Chapman
—Max in US Navy r 25 Chapman
—Michael (Sophia A) brasswkr 8 Montgomery CFalls h 25 Chapman
—Michael J (Rose C) mach Spfd h 21 Perkins
—Simon (Victoria) spinner Holyoke h 180 Ingham Will
—Stanley (Frances S) in US Navy r 64 Spfd
—Stella A r 25 Chapman
Barone Amico J (Mary H) public relations man Spfd h 137 Rimmon av
—Amico J Jr in US Navy r 137 Rimmon av
—Charles J (Jane A) in US Army r 55 Middle CFalls
Baronosky Andrew (Edwina A) elec Spfd h 60 Rochester CFalls
Barowsky Bertha priv sec International Cooperage Co r 82 Meadow Will
—Nathan (Celia A) mach h 82 Meadow Will
Barras Anna M wid Louis h 20 Margaret Will
—Edna M married Willis Bourdeau rem to Holyoke
—Edward N (Catherine) r 20 Margaret Will
—Paul E in US Army r 20 Margaret Will
Barre Alexsiphas (Angelina) rem to Holyoke
—Dorothy emp Russet's Potato Chip Co r 260 Montcalm F
—Wilfred (Sophie) mach opr r 44 Polaski av
—William F in US Navy r 260 Montcalm F
—William J (Eva) chauf Holyoke h 260 Montcalm F
Barree Cecile B r 114 Columbine av Ald
—George (Mary I) miller JSADiv h 114 Columbine av Ald
Barrett Harry E (Frances R) rubberwkr USRCo h 19 Curtis dr
—Harry J (Eva F) traffic mgr Indian Orchard h 51 Trilby av Ald
—Hugh C v pres Hampden Brewing Co N Chicopee n depot Will h at E Orange NJ
—James P (Ella C) polisher E Longmeadow h 148 Grattan CFalls
—Mary L Mrs insp MDFCo r 62 Dwight
—Rolley R (Mary) in US Army h 8 Court B

Barrette Archie R (Gertrude C) store room atdt AmBCorp h 902 Front CFalls
—Margaret M emp USRCo h (12) 29 Church CFalls
Barrie Homer A (Edwina E) supt Holyoke h 567 Britton F
Barros Alfred (Maria) tiremkr USRCo h 150 School
Barrows Clifford A (Rose A) h 936 Grattan Ald
Barry Anna E h 129 Taylor CFalls
—Bartholomew A (Charlotte) auto mech 725 Front h 401 Spfd
—Charles B (Mary) asst supt (405) 10 Center h at S Hadley
—Cornelius J (Catherine M) molder Spfd h 32 Marble av
—Dorothy E Mrs clk Spfd r 34 Marble av
—Francis J letter carrier Spfd r 58 Rimmon av
—Jeremiah F (Helen I) bus opr Spfd h 58 Rimmon av
—John F (Dorothy E) in US Coast Guard r 34 Marble av
—John J (Anna M) mach Spfd h 351 Springfield
—Margaret M clk CMCorp r 58 Rimmon av
—Margaret T bkkpr Spfd r 32 Marble av
—Mary C clk NY r 32 Marble av
—Vincent C in US Coast Guard r 32 Marble av
Barsalou Elizabeth wid Frank 1 h 18 Leslie Will
—Elizabeth C emp Spfd r 18 Leslie Will
Barsalow Gerard A in US Army r 27 Richelieu CFalls
—Irene H in US Army r 27 Richelieu CFalls
—Maurice J in US Navy r 27 Richelieu CFalls
—Omer C (Bella A) grocer ESpfd h 27 Richelieu CFalls
—Theresa M married Nelson LeMay
Barthelet Elzire wid Morse rem to RI
Barthelette Albert W in US Navy r 71 Mary Ald
—Alphonse R (Regina L) rem to Holyoke
—Henry H (Angeline) insp Spfd h 71 Mary Ald
Bartholomew Constance M tchr 850 Front r 53 Chapin
Bartkiewicz Frank A (Stella C) mach opr Spfd h 48 Middle CFalls
—Stanley A (Julia C) bottler Holyoke h 95 Cabot
Bartlett C Virginia nurse 210 East CFalls r do
—Louis W (Edith M) trav auditor JSADiv h 97 St James av CFalls
Bartnik Walter J (Eleanor A) tiremkr USRCo h 165 Prospect Will
Bartnikowski Constance M wid Felix h 25 Pine CFalls
—Stanley A in US Army r 25 Pine CFalls
Barton Trefil V painter h 68 Spfd
Bartos George emp Hercules Powder Co r 1186 Grattan Will
Bartoszek John h 8 Schley CFalls
—John S rem to Hardwick
—Josephine E mach opr 165 Front r 132 Austin
Bartula Alfred J in US Army r 51 Bell
—Andrew J forger MDFCo r 49 Trafton
—Edward K in US Army r 51 Bell
—Emily R winder 165 Front r 49 Trafton
—Evelyn clk Spfd r 51 Bell
—Frank P (Lena M) emp 84 Chicopee h 162 Amherst
—Genevieve J slswoman Spfd r 51 Bell
—Karol (Julia) vulcanizer USRCo h 51 Bell
—Natalie M mach opr AmBCorp r 51 Bell
—Rozalia wid Izydor h 49 Trafton
—Stella J emp NE Container Co r 49 Trafton
—Sylvester J in US Army r 51 Bell
Bartyzel Ernest L in US Army r 8 Kimball
—Frances wid Lawrence r 212 Hampden
—John J (Anna E) mgr 165 Front r 8 Kimball
—Michael L (Pauline H) mgr 227 Exchange r 23 Monroe CFalls
Bascom Chester F draftsman AGS&Bros Spfd at Davitt Memorial Bridge h at Spfd
Baskin Isadore (Sophie I) treas Baskin's Auto Exchange Inc off Grattan n Railroad Will h at Holyoke
—Joseph H (Bessie R) pres Baskin's Auto Exchange Inc off Grattan n Railroad Will h at Holyoke
—Tillie sec Baskin's Auto Exchange Inc off Grattan n Railroad Will h at Spfd
Baskin's Auto Exchange Inc Joseph H Baskin pres Tillie Baskin sec Isadore Baskin treas used cars and parts off Grattan n Railroad Will
Basler Andrew (Violet A) mach PM&GCo r 890 Front CFalls
—Violet A Mrs clk Indian Orchard r 890 Front CFalls
Bass Leo (Bessie) radio mech Westover Field h 37 Sergeant av (Sheridan Circle) CFalls
Bassett Margaret Mrs toywkr Holyoke h 38 Prospect Will
Bassilakis George J carp Spfd h 16 Davenport
—John G (Bernice M) r 16 Davenport
—Manos G (Fleurette D) asst city eng City Hall Annex h 567 Spfd
Bastin John C (Julia A) papermkr Holyoke h 122 Lafayette Ald
—Russell W in US Coast Guard r 122 Lafayette Ald
Batchelor Kenneth M toolmkr Holyoke r 14 Ann F
—Mary L wid Frederick C died Mar 27 1945 age 72
—Ralph N (Ella) foreman Holyoke h 14 Ann F
Bateman Francis J (Edith L) rest Spfd h 328 East CFalls
—Harold V (Irene) tiremkr USRCo 12 Broadway CFalls
Bates Wendell O (Edna) grinder JSADiv h 28 Lucretia av Will
Bator Frances C waitress Westover Field r 395 Chicopee Will
—Frank (Catherine M) drop forger MDFCo h 395 Chicopee Will

—Jennie H presser Bliss Undergarment Co r 395 Chicopee Will
—Stanley A (Mary A) in US Army h 124 Muzzy CFalls
—Stanley F (Victoria M) business agt 131 Church CFalls and tire builder USRCo h 71 Ames av
Batorski Edward J in US Army r 48 Prospect Will
—Frederick J in US Army r 48 Prospect Will
—Joseph J (Rose M) mach opr Spfd h 48 Prospect Will
—Joseph J Jr in US Army r 48 Prospect Will
Batur John M (Helen M) baker h 38 Chicomansett Village Will
Bauer Frank W (Angeline) lathe opr Spfd h 195 Montgomery CFalls
Baum Lawrence H (Gertrude M) in US Navy r 92 Quartus Will
Baumann Otto C book binder Holyoke h 217 Britton F
Baumgart Vernon A (Hulda E) in US Army h 138 Chicomansett Village Will
Bawol Andrew (Anna S) mach opr h 320 Center

BAY STATE ELEVATOR COMPANY
Charles E Ketchum pres Douglass D Judd v pres Katherine H Lavelle sec-asst treas Willis C Arnold treas mfrs elevators and dumb waiters 636 Center near Springfield line Chicopee mail address Springfield Service Station 244 Dwight Springfield Mass—See p 23

—State Refining Co Inc Reginald Haseltine pres Paul R Rothery treas 8 Montgomery CFalls
Bayeur Real W (Rita M) foreman 165 Front h 153 Narragansett blvd Will
Bazan Adolph J (Anna A) mach opr h 76 Park
—Henry A (Pauline A) boxmkr AGS&Bros h 160 South
—John F h 76 Park
—John F Mrs (Katarzyna) died July 8 1944 age 73
—Lawrence W (Julia J) counterman Market Square Restaurant h 192 School
—Peter emp CMfgCo r 29 Bertha av
Bazinet Francis A (Stacia T) mach opr h 10 Gardner rd
—Marie L wid John N r 1012 Chicopee Will
—Rene S in US Army r 108 Chicopee
—Roland L P (Rose S) sec to Mayor City Hall h 1012 Chicopee Will
—Valmore J (Catherine M) prod clk E Spfd 133 Wheatland av CFalls
Bazluke Robert S r 212 Narragansett blvd Will
—Samuel (Martha D) press opr Spfd h 212 Narragansett blvd Will
Beach Mary A h 41 Central av (Sheridan Circle) CFalls
Bean Thomas SE (Sarah) gluemkr Holyoke h 96 Clarendon av
Beard Ruth E splicer USRCo r 380 Grove CFalls
Beardsell Frank P (Mary J) clk USRCo h 11 Hendrick CFalls
—Frank P Jr (Alta G) supr USRCo h 34 Madison CFalls
Beattie Anne L married Hubert J Frisbie
—Douglas G (Aldena) (Beattie's Dairy) 757 N Chicopee F h 757 do
—Douglas G Jr in US Navy r 757 N Chicopee F
—Ernest H in US Army r 825 Chicopee Will
—Henry J (Mary L) banner USRCo h 825 Chicopee Will
—Ina wid James h 665 N Chicopee F
—Joseph A (Gertrude A) repairman 84 Chicopee r 3 Spfd
—Paul G (Ann-Marie) in US Army r 37 Olivine Will
—Phillip L in US Navy r 825 Chicopee Will
—William (Pauline M) vending mach 737 N Chicopee F h do

BEATTIE'S DAIRY
(Douglas G Beattie) milk and cream 757 N Chicopee F (No Chicopee) PO SHadFalls—See p 40 Holyoke Directory

Beatty Effie wid Peter rem to Spfd
—James T rem to Spfd
—John (Jeanne L) stamper AGS&Bros r 53 Billings Will
Beauchamp Charles trucker USRCo h 265 Grove CFalls
—Corrine L wid Ferdinand P r 876 Chicopee Will
—Ella A r 37 Beauchamp ter CFalls
—Eugene W (Marguerite L) physician 238 Spfd h do
—Evariste H (Lydia E) h 203 East CFalls
—Joseph O (Anna) physician Spfd h 37 Beauchamp ter CFalls
—L Beulah r 15 East CFalls
—Lawrence (Sarah) mach JSADiv h 78 Monroe CFalls
—Lillian L clk B&M r 78 Monroe CFalls
—Louis T (Alice F) rem to WSpfd
—Marie L r 820 Front CFalls
—Nellie A wid Henry h 15 East CFalls
—Roland L mach adjuster Spfd r 15 East CFalls
—Sebastian F (Ruby R) draftsman City Engineers h 876 Chicopee Will
Beauchemin Dorothy M clk AGS&Bros Spfd at Davitt Memorial Bridge h at N Agawam
—Eugene D (Blanche L) route slsman Spfd h 14 Lemay Will
—Gloria D r 114 Rivers av Will
—Henry (Theresa) ins 990 Chicopee Will h do
—Lucien A (Ernestine M) carp Hampden Brewery Co h 114 Rivers av Will
—Theophile J (Maria) millwright Spfd h 65 Artisan Will

Beauchene Charles J (Lyda M) clk Holyoke h 18 Bristol Will
—Henry J tester Holyoke h 646 Chicopee Will
—Joseph R in US Navy r 18 Bristol Will
—Kenneth H in US Army r 646 Chicopee Will
—Leo J (Ora A) diemkr MDFCo h 431 E Main CFalls
—Rita E r 18 Bristol Will
—Roland J in US Navy r 18 Bristol Will
Beauchesne Aurele P (Cora) mach opr USRCo h 81 Maple CFalls
—Bernard A in US Army r 77 St James av CFalls
—Dorothy A married George Lapointe rem to Holyoke
—Edna A mach opr Spfd h 630 McKinstry av Ald
—Emile D (Laura) mach opr AmBCorp h 77 St James av CFalls
—Emile J (Germaine T) repr WSpfd h 643 McKinstry av Ald
—Lucille L clk USRCo r 25 Gaylord
—Marie wid Alfred h 64 Perry Ald
—Mary A Mrs h 46 Maple CFalls
—Norman G in US Navy r 81 Maple CFalls
—Roger F in US Navy r 81 Maple CFalls
—Romeo F in US Army r 46 Maple CFalls
Beaudin Blanche housekpr r 334 Montcalm F
Beaudoin Adeline wid Adelord J h 379 Front
—Adolphe D (Cecelia J) sprayer JSADiv h 121 Skeel Will
—Armand G (Irene M) h Wilmont Will
—Arthur E benchman Spfd r Sanders CFalls
—Augustine wid Eugene r 820 Front CFalls
—Bernard (Ethel M) emp USRCo h 22 Lawrence rd
—Bernard L in US Army r 46 Lincoln CFalls
—Christine M wid Frank J h 315 E Main CFalls
—Delima R wid William J rem to Brooklyn N Y
—Dina died Sept 1 1944 age 81
—Emma r 11 Cochran CFalls
—Emma A wid Eugene L r 841 Chicopee Will
—Ferdinand (Cora) elev opr Holyoke h 2 Sherbrook Ald
—Francis L (Edwina R) forester City r 80 Felix Ald
—Gaspard h 25 Grove CFalls
—George A (Helen T) mach Spfd h 189 Broadway CFalls
—Harvey (Mildred) bartender 35½ Center h (B3) 12 Chapman
—Harvey J plater Ames Plating Corp r 379 Front
—Hormidas T (Blanche B) mach h 912 Chicopee Will
—Joseph gunmkr Spfd r 111 Spfd
—Joseph O (Mary E) grinder h 38 Bell
—Joseph R (Kilda) h 46 Lincoln CFalls
—Leonard J (Mildred E) rem to Holyoke
—Lester W (M Jeannette) in US Army r 805 Chicopee Will
—Lillian B married Henry Benmore
—Louis F clk 21 Church CFalls h 11 Cochran CFalls
—Lucille J tchr 176 East CFalls r 46 Lincoln CFalls
—Marie L wid Alexander bev 65 Main CFalls h 550 E Main CFalls
—Philias H h 7 Sanders CFalls
—Rene J (Florence A) tester Spfd h (B1) 12 Chapman
—Theodore R fireman Westover Field r 315 E Main CFalls
Beaudreau Adelard A (Lena N) carp h 651 N Chicopee F
—Alice tchr 49 Carew r 651 N Chicopee F
—Arthur (Viola B) in US Army h (2) 33 Linden CFalls
—Dewey J (Ida C) emp 165 Front h 18 Highland av
—Emile C (Florence G) ins agt Boston h 28 Kendall Ald
—Irene C clk USRCo r 28 Kendall Ald
—Ruth T tchr 90 McKinstry av Will r 651 N Chicopee F
Beaudreault Amanda wid Pierre r 121 Skeel Will
—Charles G (Rita E) in US Army 102 Chapel Ald
—Edward T in US Army r 635 McKinstry av Ald
—Eva A h 121 Skeel Will
—George E (Annie A) mach opr USRCo h 635 McKinstry av Ald
—Leo J (Catherine M) supr USRCo h 819 McKinstry av Ald
—William F (Lella A) business agt Holyoke h 711 Grattan Ald
Beaudry Alberic (Marie L) gunwkr Spfd h 40 Perry Ald
—Alfred E (Lucille B) in US Marines r 278 Britton F
—Alphonse M (Celanie) mach opr AmBCorp h 45 Lafayette Ald
—Antonio J grocer 334 Montcalm F h do
—Archie (Rose E) mach cutter USRCo h 30 Perry Ald
—Arthur J (Cecile M) emp USRCo h 597 Chicopee Will
—Arthur J (Fabiola R) (Fee-Art Stationery Mfg Co) 520 Chicopee Will h 298 Chicomansett Village Will
—Clement L (Susie) in US Army r 40 Perry Ald
—Damien (Elizabeth M) janitor NBBCo h 59 Prospect Will
—Ernest J Jr (Lillian M) supr E Longmeadow h 352 New Ludlow rd F
—Euclide C (Delia E) h 563 Broadway CFalls
—Euclide J (Augustine) mach opr B F Perkins & Son Inc h 47 Providence Ald
—Henry E (Beatrice M) cabinetmkr C F Church Mfg Co h Orange Will

—Henry N (Anita H) in US Army r 947 Chicopee Will
—Ida L wid Louis H (Beaudry's Market) 666 Chicopee Will h 13 Forest Will
—Laurent A in US Army r 40 Percy Ald
—Leo (Helen O) fireman CFD h (25) 7 Charbonneau ter Will
—Leonard A (Alice M) tool grinder Spfd h 40 Percy Ald
—Lester N in US Army r Orange Will
—Louis C (Irene V) mach Holyoke h 16 State Will
—Lucille M married John P Granger
—Malvina wid Wilfred A r Ross av F
—Marcelle J r 40 Percy Ald
—Norbert boxwkr Spfd r 47 Providence Ald
—Orilien J (Mary J) emp Haarmann Steel Co h 104 Norman Will
—Rita R Mrs assembler AGS&Bros r 28 Bemis Will
—Roger W mach opr Spfd r 47 Providence Ald
—Roland W (Ida M) grinder Eastern Etching & Mfg Co Inc r Ludlow CFalls
—Valmore J (Alice O) ins agt Spfd h 59 Prospect Will
—Vincent E in US Army r Orange Will
Beaudry's Market (Mrs Ida L Beaudry) grocers 666 Chicopee Will
Beaulac Armand P (Lucienna) carp Spfd h 226 Nonotuck av
—J Albert R carp r 112 West
—Louis I (Albea) h 112 West
—Louis P (Lorette M) serviceman USRCo h 149 Grove CFalls
Beauleau Harry B (Marjorie K) in US Army h 2 North dr
Beaulieu Aime rem to Holyoke
—Albert H (Zerila A) mach Spfd h 1 Sherbrook Ald
—Albert J in US Navy r 24 St Anthony Will
—Albert J (Alice A) set up man AGS&Bros h 209 Hampden
—Alfred N (Marie A) sander JSADiv h 12 PennAv Will
—Alice mach opr E Spfd r 83 Sherman av
—Alma D insp AmBCorp r 17 Perrault Will
—Alphonse assembler E Spfd r 34 Page ct CFalls
—Alphonse B (Reparade A) carp h 118 Meadow Will
—Armand (Eva B) slsman 309 Grattan Ald h 64 Chapel Ald
—Armidas H mason Holyoke r 760 McKinstry av Ald
—Arthur (Mary) mason h 55 Irene Will
—Cecile E r 1 Sherbrook Ald
—Edward T mach Spfd r 96 Edward Ald
—Emilie wid Peter r 773 McKinstry av Ald
—Ernest (Gwen) rem to Holyoke
—Fanny Mrs emp F W Sickles Co r 29 Grove av CFalls
—Gedeon (Ida J) molder Indian Orchard h 96 Edward Ald
—George A (Germaine E) set up man Spfd h 73 Beverly Will
—George E (Doris) in US Army r 642 Chicopee Will
—George H (Rose M) miller Holyoke h 101 Trilby av Ald
—Henry (Fanny) in US Army h 29 Grove av CFalls
—J Amidee (Aldigondi) auto mech Holyoke h 5 Warregan Will
—J Paul (Dora M) rem to Spfd
—Jean in US Army r (3) 136 Cabot
—Lawrence r 1 Sherbrook Ald
—Lena C E r 17 Perrault Will
—Leo T r Jefferson av Ald
—Lionel L in US Army r 642 Chicopee Will
—Loger polisher Holyoke r 55 Irene Will
—Louis J (Florida) driller Spfd h 6 Grace av Ald
—Louis N (Oliva R) watchman AGS&Bros h 24 St Anthony Will
—Mae Mrs r 760 McKinstry av Ald
—Marcel G in US Marines r 1 Sherbrook Ald
—Marie wid Zebedee h 146 E Main CFalls
—Maurice L died July 24 1944 age 22
—Mederic (Margaret) janitor B&M passenger station Chicopee n Prospect Will h do
—Octave h 83 Sherman av
—Phillip L (Flora E) mech E Spfd h 33 Stebbins Ald
—Raymond E (Estelle R) emp MDFCo h 73 Charpentier blvd Will
—Rene J (Jeannette C) rem to New Haven Conn
—Rheo L (Corona B) mach MDFCo h 53 Mt Carmel av Will
—Roger H in US Army r 24 St Anthony Will
—Roland A in US Army r 24 St Anthony Will
—Roland D forger's helper MDFCo r 17 Perrault Will
—Thomas J mach MDFCo h 17 Perrault Will
—Thomas J (Dora H) insp Spfd h 24 Myrtle
—Wilfred J (Armanda) foreman MDFCo h 642 Chicopee Will
—William A (Alice) drop forger Spfd h 10 Wedges ct
—William O r 64 Chapel Ald
—Yvette boxmkr 165 Front r 209 Hampden
Beaupre Albert F in US Marines r 571 Chicopee Will
—Eugene (Bernadette A) stock finisher Spfd h 96 Nonotuck av
—Francis mgr Greenfield r 27 Plymouth Ald
—Francis X (Rose M) sta fireman Holyoke h 571 Chicopee Will
Beauregard Alice E mach opr L D VanValkenburg Co r 31 St Louis av Will
—Alphonse A (Ella D) supt Holyoke h 40 John Will
—Arthur (Blanche) paperwkr Holyoke h 44 Charpentier blvd Will
—Cecile B student r 58 Laurel CFalls
—Edward in US Army r 40 John Will
—Gerald Rev curate St George's Roman Catholic Church r 202 E Main CFalls
—Joseph E (Rose A) stock clk E Spfd h 22 Beston

—Leon meter reader 725 Front h 966 Chicopee Will
—Rhéal wid Lesage r 22 Beston
—Rene O (Rita J) clk Spfd h 173 E Main CFalls
—Rita E nurse US Army r 40 John Will
—Robert r 34 Casino av
—Simonne E mach opr r 58 Laurel CFalls
—Ulderic H (Maria G) welder Indian Orchard h 58 Laurel CFalls
—William (Eva L) elec welder Holyoke h 31 St Louis av Will
Beausoleil David J (Marion) emp CMCorp h 21 Adams Will
—Gloria laboratorywkr Spfd r 21 Adams Will
Beauty Box The (Estelle E Flies) 31 Center
Beauvais Chrysologue (Alice M) in US Army h 118 Fair Ald
—Crysolor (Clara P) emp Water Dept h 979 Granby rd Ald
—Edmund A (Wanda D) emp JSADiv h 19 Lagwila CFalls
—Hector F in US Army r 979 Granby rd Ald
—Herman A (Belbina) assembler Spfd h 190 Chicomansett Village Will
—Noel G in US Army r 979 Granby rd Ald
—Phillias J receiving clk E Spfd r 128 Taylor CFalls
—Phillias J Mrs died June 10 1944 age 63
Bechard Arson (Windsor Cafe) 101 Main CFalls r 149 E Main CFalls
Becher Moritz F (Anna M) h Keeler av F
Beck James (Edelweiss M) in US Army h 10 Court A
Becker George physician AGS&Bros Spfd at Davitt Memorial Bridge h at Longmeadow
Beckman Harold E pres-gen mgr Springfield Facing Co 138 N Chicopee Will h at NY
Beckwith John N (Ruth E) factory clk SRCo Plainfield at Spfd line h at W Spfd
Bedard Adolph R (Annette I) diesinker W Spfd h 40 Marble st
—Alphonse E (Violet A) draftsman E Spfd h 237 Broadway CFalls
—Louis A (Alice O) mach opr h 74 Beverly Will
—May Y emp AGS&Bros r 1191 Grattan Will
—May Y emp AGS&Bros r 1191 Grattan Will
—Paul U (Evelyn E) in US Army r 34 Rivers av Will
—Rose E wid Napoleon h 31 Margaret Will
Bedell Albert E (Sally) fireman Westover Field h 27 Chicomansett Village Will
Bednarski Andrew (Stephania W) trucking 53 Rose CFalls h do
—Margaret h 518 McKinstry av Ald
Bednarz Andrew in US Navy r 41 Railroad row
—Anna E mach opr r 39 School
—Anthony B in US Navy r 41 Railroad row
—Anthony J (Mary) laundrywkr Spfd h 878 Front CFalls
—Dominica B mach opr Spfd r 216 Hampden
—Edward A in US Army r 878 Front CFalls
—Emil E (Helen) mach opr JSADiv h 154 Montgomery CFalls
—Emily J office sec 22 Broadway CFalls r 154 Montgomery CFalls
—Eva J Mrs weaver Holyoke h 39 School
—Genevieve M clk 10 Center r 878 Front CFalls
—Helen married Stanley Stefanik
—Jane K mach opr W Spfd r 216 Hampden
—Jennie married John Sternowski rem to Indian Orchard
—John (Marya) h 154 Montgomery CFalls
—John S (Sophie V) butcher Spfd h 216 Hampden
—Joseph meat cutter Spfd r 24 Chestnut
—Joseph tavern 43-45 Main CFalls h 123 Belcher CFalls
—Joseph Mrs (Antonina) died Sept 26 1944 age 51
—Joseph (Mary) meat cutter Spfd h 85 Bonneville av
—Joseph (Mary) shipper CMCorp h 39 East CFalls
—Joseph Jr mach opr E Spfd r 123 Belcher CFalls
—Joseph F in US Navy r 62 Walnut CFalls
—Joseph J (Henrietta) drop forger's helper MDFCo h 121 Center
—Katarzyna A Mrs h 41 Railroad row
—Max J mach opr Spfd r 41 Railroad row
—Mildred clk Spfd r 77 Bell
—Peter S in US Army r 62 Walnut CFalls
—Rudolph in US Navy r 123 Belcher CFalls
—Stanley card tender Holyoke r 32 Emerald
—Stanley (Katherine M) tiremkr USRCo h 62 Walnut CFalls
—Stanley (Mary A) mach opr AmBCorp h 53 Wyman
—Stasia K steno Westover Field r 154 Montgomery CFalls
—Stella P mach opr Westinghouse r 62 Walnut CFalls
—Stephen (Amelia) in US Army r 123 Belcher CFalls
—Walter in US Army r 123 Belcher CFalls
Bednasz Michael (Vera) polisher Spfd h 7 Royal F
Beek James F r 310 Carew CFalls
Beeler Annie wid Charles A h 410 Montcalm F
—August papermkr Holyoke h 1 Beeler av F
—George (Viola G) tinsmith Spfd r 410 Montcalm F
—Herbert (Myrtle T) toolmkr Spfd h 109 New Ludlow rd F
—William C (Anna V) route slsman and infants wear Holyoke h 34 Hosmer Will
Beers Donald C (Priscilla N) rem to Greenfield
Beesley Dorothy M married Howard Bates rem to Cohasset
—Frank M (Jessie M) civil eng Spfd and v pres Chicopee Co-operative Bank 4 Center h 424 Spfd
Begley Agnes M wid John J cook 650 Front h 69 South
—Bessie A wid Michael J rem to Northampton
—Grace F insp Spfd r 15 Broadway CFalls
—Louise R wid Michael J h 172 Hampden

—Nellie wid John J h 15 Broadway CFalls
—Thomas F (Edna M) custodian Spfd h 28 Quartus Will
—Thomas F Jr in US Marines r 28 Quartus Will
—William E in US Merchant Marine r 28 Quartus Will
Beister Ottilie H wid Carl P 31 Nassau Will
Belaire Joseph A (Rhea R) emp AGS&Bros r 32 Charbonneau ter Will
Belanger Armand J (Stella H) yardman Holyoke h 187 Center
—Charles E (Arzelia R) carp Will h 36 Forest Will
—David (Eugenie) woodwkr Holyoke h 35 Carl Will
—Eugene (Olive) woodwkr 60 Skeel Will h do
—Francis W (Jeannette R) in US Army r 14 Abbey
—Frank J (Mary E) sta eng WMassElecCo h 365 Hampden
—Homer J (Lucille G) emp AGS&Bros h 3 Dwight ct
—Jeannette R Mrs clk Spfd r 14 Abbey
—Joseph F (Aurore M) mech 11 Park h 40 Abbey
—Mary R Mrs h 36 Rivers av Will
—Raymond (Gilberte R) set up man W Spfd h 626 McKinstry av Ald
—Wilbrod T (Yvonne M) mach opr 165 Front h 8 Dwight
—William E (Violet B) fireman WMassElecCo h 236 Spfd
Belcher Clarence L (Helen M) mgr 90 Main CFalls h at Spfd
—Market (Rita M Dumont) grocers 71 Belcher CFalls
—Russell J (Yvonne) mgr Spfd h 43 Marion
Belden Harriet clk 86 Broadway CFalls h at W Spfd
—William P (Marjorie L) punch press opr E Spfd h 75 Main CFalls
Beldon Rose Mrs r 342 Front
Belgrade Gabrielle C winder F W Sickles Co r 10 Charles CFalls
—Lucien (Bernadette A) repairman USRCo h 100 East CFalls
—Willie J (Emeline A) buffer USRCo h 18 Charles CFalls
Belhumeur Albina M bookbinder Holyoke r 152 Meadow Will
Belina Emily H motor winder E Spfd r 128 Wheatland av CFalls
—Frank S in US Army r 128 Wheatland av CFalls
—Helen M motor winder r 128 Wheatland av CFalls
—Jessie M Mrs emp Westinghouse r 128 Wheatland av CFalls
—Mary C packer E Spfd r 128 Wheatland av CFalls
—Stephen W (Jessie M) in US Army h 128 Wheatland av CFalls
—Viola E clk AGSCo&Bros r 128 Wheatland av CFalls
—William J (Catherine) assembler h 128 Wheatland av CFalls
Belisle Hormisdas (Florina M) weaver CMCorp h 964 Grattan Ald
—Hormisdas P (Rose M) watchman 165 Front h 28 Cabot
—Joseph A (Rose Alma) barber emp 95 Main CFalls h 45 Fuller CFalls
—Joseph H magnetowkr Spfd r 28 Cabot
—Lawrence E in US Army r 45 Fuller CFalls
—Norman Rev asst pastor St Rose deLima French Roman Catholic Church r 600 Grattan Ald
—Norman A in US Army r 12 Christopher Ald
—Philip L tchr manual training public schools 135 Grape r inq do
—Raymond B in US Army r 45 Fuller CFalls
—Raymond F (Rita M) in US Army h 659 Grattan Ald
—T Lewis (Lillian A) mech City of Chicopee h 12 Christopher Ald
—Victor emp 18 Church CFalls r do
Beliveau Alfred (Eva C) cutter ESpfd h 146 E Main CFalls
—Dora L r 146 E Main CFalls
—Eugene J in US Army r 146 E Main CFalls
—Henry A (Anna H) drop forger MDFCo h 23 Jennings CFalls
—Margaret M r 146 E Main CFalls
—Roland J (Blanche L) draftsman Spfd h 1052 Chicopee Will
—Walter G (Mary C) assembler E Spfd h 73 Wymanies av CFalls
Bell A D (Myrna C) rem to Alabama
—James W rem to NY
—Jennie B Mrs rem to NY
—John A (Sarah) rem to Holyoke
—John W (Hazel E) rem to NY
—Market (Joseph M Baigler) grocers 440 Front
—Minnie wid Frederick B r 8 Rich CFalls
Bellefsle Alfred (Simone M) diemkr Holyoke h 78 Charpentier blvd Will
—Emelia Mrs r 78 Charpentier blvd Will
—Frank X (Athala C) rifler JSADiv h 137 Broadway CFalls
—Norma V cashier 264 Exchange r 137 Broadway CFalls
—Norman rem to Spfd
Bellemore Henry T h 450 Broadway CFalls
—Ida M wid Joseph L r 468 Broadway CFalls
Bellerive Lodger (Irene) mach opr JSADiv h 5 ConnAv CFalls
Bellerose Antonio (Lina R) h 473 Britton F
—George M in US Army r 377 Montcalm F
—J Arsene rem to Holyoke
—Louis C (Delia B) mach opr h 19 Homer F
—William (Cora) h 377 Montcalm F
—William L Jr (Bella B) millwright Spfd h 471 Britton F
Belleveau Edward (Ida E) mach Spfd h 107 Meadow Will

—Florence M wid Charles E paperwkr Spfd h 19 Pleasant
—Lionel J draftsman JSADiv r 153 Forest Will
—Richard J (Elizabeth M) toolmkr L D VanValkenburg Co h 153 Forest Will
—Roy R in US Army r 153 Forest Will
Bellmore Southronie wid Joseph r 73 Hampshire F
Bellville Joseph H (Alice J) hdw Easthampton h 19 Pleasant
Belniak Amela wid Wawirzyniec died May 28 1944 age 65
Beloin Ellen A wid Zephir C h 120 Skeel Will
—Yvonne C tel opr JSADiv r 120 Skeel Will
—Zephir L (Gertrude E) route slsman Spfd h 141 Skeel Will
Belsky Benjamin B (Belsky Bros Coal Co) Meadow Will h at Holyoke
—Bros Coal Co (Benjamin B and Jacob M Belsky) yard Meadow Will
—Jacob M (Ethel) (Belsky Bros Coal Co) Meadow Will h at Holyoke
Belville Raymond M supt C F Church Mfg Co Montgomery Will h at SHad
Bemis Benjamin C (Jessie C) ice 113 Academy h do
—Edward S (Anna W) supt Fairview Cemetery h 760 Front CFalls
Bemnowicz Adolph (Hilda) forger's helper MDFCo h 15 Leonard
—Edward S (Anna W) chauf W Spfd h 444 Broadway CFalls
—John (Aniela) weaver Holyoke h 68 Middle CFalls
Benakis Emanuel emp USRCo r 111 Spfd
—Mary N Mrs h 275 Fairview av
Benard Albert F (Loretta M) mach opr h 24 Charbonneau ter Will
—Gerald L (Evelyn M) rem to California
—Geraldine B nurse US Army r 1030 Chicopee Will
—Irene E mach opr B F Perkins & Son Inc r 22 Charbonneau ter Will
—Joseph L (Marion F) clk Holyoke h 1030 Chicopee Will
—Lorraine R clk E Spfd r 1030 Chicopee Will
—Ludwina wid Norman A h 190 Montgomery CFalls
—Madeline R clk Spfd r 1030 Chicopee Will
—Minnie I wid Albert O sorter B F Perkins & Son Inc h 22 Charbonneau ter Will
—Raymond R (Anna F) welder Holyoke h 32 Lucretia av Will
—Vera M married Daniel H Skelly
Benben Jacob M (Anna C) tavern 74 Main CFalls h 301 Center

BENEDICT ROY P
(Edna E) mgr City of Chicopee Electric Light Dept 725 Front h 61 Muzzy CFalls—See p 19

Bengle A Albert (Jennie M) millwright E Spfd h 19 Broadway CFalls
Benjamin John W (Rose A) employment mgr USRCo h 29 Medford CFalls
Bennett Alfred A (Rose M) emp Water Dept h 137 Exchange
—Charles (Ida M) insp E Spfd h 111 Grattan CFalls
—D Gordon (Bessie D) mach opr h 29 Mt Royal CFalls
—John H foreman 73 Austin h at Spfd
—John K (Emma M) foreman AGS&Bros h 41 Marion
—Joseph L deputy collector City Collector's Office City Hall h at Boston
Bennis Michael H (Lottie P) mach opr h 19 Erline Will
—Walter A (Irene F) chauf h 638 Chicopee Will
Benoit Adelard E (Audrey C) setup man Spfd h 68 Cochran CFalls
—Albert T (Oglore G) chauf h 45 Nash Will
—Arthur O (Bessie R) insp Holyoke h 91 Meadow Will
—Cecile L bundler ATMills r 45 Nash Will
—Cecile Y emp USRCo r 54 Edward Ald
—Clarinthe A clk Holyoke h 6 Chapel Ald
—Dorilla Mrs h 27 Belcher CFalls
—Ernest J (Beatrice I) trucker USRCo r 125 Broadway CFalls
—George A (Flora A) insp USRCo h 30 Circle dr (Sheridan Circle) CFalls
—George E (Doris A) rem to Holyoke
—George N sec-treas Chicopee Falls Co-Operative Bank (3) 24 Broadway CFalls h at Spfd
—Gerard H in US Army r 54 Edward Ald
—Gilbert (Odina) carp E Spfd h 33 Belcher CFalls
—Harvey A (Yvonne R) assembler JSADiv h 61 Hilton CFalls
—Harvey A Jr in US Navy r 61 Hilton CFalls
—Hormisdas J (Eva G) h 20 Rolf av Ald
—Irene M Mrs h 28 Cabot
—Joseph A (Margaret K) mach W Spfd h 70 Cochran CFalls
—Leida wid Joseph N h 49 Hilton CFalls
—Lillian M clk JSADiv r 49 Hilton CFalls
—Mary A wid Napoleon P h 64 Spfd
—Maurice H (Florence M) emp Gosselin's Dairy Inc r 20 Rolf av Ald
—Melanie M r 6 Chapel Ald
—Moise J (Regina) benchwkr h 621 Grattan Ald
—Moses F mach opr Spfd h 84 Walnut CFalls
—Naldie (Irene) emp CMCorp h 54 Edward Ald
—Paul H (Frances J) turner Spfd h 32 Cambridge CFalls
—Raymond G (Lucille B) in US Navy h 19 Percy Ald
—Raymond H in US Army r 54 Edward Ald
—Richard S in US Navy r 61 Hilton C Falls
—Rita r 54 Edward Ald
—Rita ck Spfd r 33 Belcher CFalls
—Roland S (Pearl R) baker Holyoke h 41 Royal F
—Rose M r 84 Walnut CFalls
—Solange r 33 Belcher CFalls
—Viola M tchr 40 Meadow Will r 49 Hilton CFalls
Benson Frederick W (Barbara J) insp E Spfd r 226 E Main CFalls
—Hazel A wid Fred J emp 19 Maple ct h 226 E Main CFalls
—Milton J in US Merchant Marine r 226 E Main CFalls
—Richard F (Gertrude M) tool grinder Spfd h 21 Howard
—Susie r 18 Church CFalls
Benton John (Bertha) emp JSADiv h 16 Riverview ter
—Stuart J ck AGS&Bros Spfd at Davitt Memorial Bridge h at Spfd
Benway Alphonsine r 71 Mary Ald
—Donald R in US Army r 19 Lucretia av Will
—Earl R (Dorothy) rem to Holyoke
—Floyd A in US Navy r 19 Lucretia av Will
—Mabel E wid Henry H h 19 Lucretia av Will
Berard Albert J mach opr USRCo r (3) 67 Belcher CFalls
—Fred (Florence M) painter Spfd h 7 Dartmouth Ald
—William E (Virginia M) oiler USRCo h (3) 67 Belcher CFalls
Beraud John mach Spfd r 39 Alvord av CFalls

BERESTKA STEPHEN A
general insurance-real estate-deputy sheriff (5) 38 Center tel 1792 h 57 Academy—See p 27

Berg Margaret A Mrs supv Spfd r 28 Chateaugay CFalls
—Minnie cashier 110 West h at Spfd
Bergamini Anna L Mrs mach opr Spfd r 19 Ellen av
—Louis J (Anna M) setup man Spfd h 248 Hampden
Berger Blanche C insp E Longmeadow r 250 McKinstry av Ald
—Charles T (Ida) painter h 34 Marcelle Ald
—Earl (Louise) in US Army h 38 Linden CFalls
—Edmond W (Angelina) painter 750 McKinstry av Ald h do
—Edmund J (Mildred P) in US Army r 741 McKinstry av Ald
—Louise Mrs mgr 38 Linden CFalls r do
—Martha C gunwkr r 750 McKinstry av Ald
Bergeron Adolph J (Cora A) valvewkr h 39 Dallaire av Ald
—Albert in US Army r 298 Chicopee
—Alexandrine wid George r 142 Muzzy CFalls
—Alfred F (Helen M) grinder Spfd h 142 Muzzy CFalls
—Alfred J (Eva A) supv USRCo h 23 Thaddeus CFalls
—Alice Mrs rem to Holyoke
—Arthur in US Army r 164 Front
—Arthur L (Yvette) mach opr JSADiv h 34 Royal F
—Cora warper Holyoke r 19 Lafayette Ald
—Delia M Mrs mach opr h 21 Ferry Will
—Emile C (Beatrice) foreman E Spfd h 759 Grattan Ald
—Fernande C mach opr 621 Grattan Ald r 435 do
—Gabrielle P Mrs clk City Auditor's Office r 1003 Chicopee Will
—George (Rosanna) expressing 189 Center h do
—George D (Mary A) radiowkr Spfd h 755 Grattan Ald
—George F (Viola) emp JSADiv h off Granby rd Ald
—Gerard O (Viola A) chauf Holyoke h Harding
—Henry Z trucker's helper Holyoke r Harding
—Joan r 86 Chapel Ald
—Joseph r 91 Rivers av Will
—Joseph A (Irene L) (Montgomery Street Garage) 510 Montgomery CFalls h do
—Joseph E mach opr E Spfd h 80 Chapel Ald
—Joseph P (Alexina) polisher E Longmeadow h 63 Ohio av Will
—Lawrence N (Yvonne) bartender 149 Dale Ald h 932 Grattan Ald
—Lydia M wid Joseph A r 110 Southwick CFalls
—Odias C (Blanche A) mach Spfd h 189 Center
—Odias L chauf Agawam r 189 Center
—Oscar J rem to Holyoke
—Paul M (Oglore M) mach USRCo h 435 Grattan Ald
—Rena R winder E Spfd r 23 Thaddeus CFalls
—Rene P (Bertha) mach adjuster Spfd h 39 Tremont
—Richard in US Navy r 30 Grove CFalls
—Romeo J (Amelia M) insp E Longmeadow h 91 Rivers av Will
—Romeo N (Flora C) in US Navy h 183 E Main CFalls
—Russell R gunwkr Spfd r 132 Grattan Ald
—Theodore J in US Army r 189 Center
—Theresa M mach opr 621 Grattan Ald r 435 do
—Yvonne Mrs emp USRCo h 30 Grove CFalls
Bergevin Edward (Laurette L) emp USRCo h 12 Thaddeus CFalls
Bergin John J (Catherine A) rem to Brooklyn NY
Bergquist Arthur S (Katherine) emp Westover Field h 75 Circle dr (Sheridan Circle) CFalls
—Clifford A (Roselena M) eng JSADiv h 41 Monroe C Falls
Berkland Agnes B wid Adolph r 37 St Jacques av F
—Paul E lithographer's helper Holyoke h 37 St Jacques av F
Berkowitz Charles J (Helen T) rem to W Spfd
Bernard Basil J (Beatrice B) foreman rear 61 Grove CFalls h 7 Lester CFalls
—George J (Marguerite E) v pres-purchasing agt B F Perkins & Son Inc 939 Chicopee Will h at Holyoke
—George L r 9 Blanche Will
—Henry J carp h 348 Hampden
—Joseph (Alice) in US Navy r 41 Asinof av
—Joseph C (Helen M) tiremkr USRCo h 102 Muzzy CFalls
—Joseph C (Rita) emp USRCo h 102 East CFalls
—Joseph C Jr service man USRCo r 102 Muzzy CFalls
—Lauretta Mrs assembler 165 Front r 74 Charles CFalls
—Louis P G welder Spfd r 9 Blanche Will
—Mary M wid Harvey A married Frederick Lamerton rem to Goshen
—Pelerina H wid Louis h 9 Blanche Will
—Raymond A (Rita R) tester Spfd h 160 Shepherd Will
—Rita Mrs insp Spfd r 102 East CFalls
Bernardos Joseph Jr (Julia F) in US Navy 93 Hilton CFalls
—Julia F Mrs insp AGS&Bros r 93 Hilton CFalls
Bernasche Fred emp MDFCo r 101 Narragansett blvd Will
Bernash Armand J (Cecile R) in US Army 24 Grape
—Cecile R Mrs winder F W Sickles Co r 24 Grape
—Edward J in US Navy r 78 Narragansett blvd Will
—Julia wid Joseph P h 78 Narragansett blvd Will
—Oscar J (Eva M) trucker USRCo r 78 Narragansett blvd Will
—Rene J (Cecile) mach MDFCo 78 Narragansett blvd Will
Bernashe Alfred J (Mary L) diemkr MDFCo h 101 Narragansett blvd Will
Bernat John (Stella M) setup man Spfd r 222 Hampden
Berneche Emil aircraftwkr r 32 Lucretia av Will
—Joseph F (Grace C) mach opr Spfd h 69 Olea Ald
—Robina wid Emery h 32 Lucretia av Will
—Wilfred J rem to Holyoke
—Wilfred J Mrs (Eugenie M) died July 5 1944 age 67
Bernier Alphonse (Victoria) coremkr Spfd h 15 Margaret Will
—Brexa wid Joseph r 107 South
—Clara insp 165 Front CFalls r 736 Chicopee Will
—Edmond J (Jane C) electronicwkr Spfd h 90 Cochran CFalls
—Edna L checker Holyoke r 15 Margaret Will
—Edward J D (Rita) physicist Maryland r 769 Chicopee Will
—Emile M in US Army r 55 Bonner Will
—Herman J F mach opr Spfd r 53 Charles CFalls
—Joseph (Celina M) papermkr Spfd h 769 Chicopee Will
—Leo R (Eileen) elec Holyoke h 880 Chicopee Will
—Mario A (Claire) h 55 Bonner Will
—Maurice J (Lillian D) steam tender USRCo h 201 Dale Ald
—Napoleon L (Grace C) foreman Spfd h 19 Dresser av
—Ovide J (Alexina A) mach opr Holyoke h 31 Mary Ald
—Ruth S wid Leo O pocket builder USRCo h 53 Charles CFalls
—The apts 769 Chicopee Will
Berouard Jerome J (Florence) mach Eastern Etching & Mfg Co Inc h (9) 53 Belcher CFalls
Berrouard Levi J (M Louise) billiards 141 E Main CFalls h 17 Stebbins Ald
Berry Francis M (Annie E) mach Spfd h 41 Ames av
Bert's Open Kitchen (Herbert H Bouquet) rest 242A Exchange
Berterdo Louis (Vivian M) in US Army r 30 Broadway CFalls
Bertheaume George A (Pauline E) mach opr Spfd h 200 College F
Berthiaume Aime (Blandine) paperwkr Holyoke h Taft av Will
—Annette A mach opr Holyoke r 1060 Chicopee Will
—Doris paperwkr Holyoke r Taft av Will
—Edmond bartender Holyoke h 1060 Chicopee Will
—Valda r 9 Everett F
Berthiume Frances (Jeannette) emp MDFCo h 136 Amherst
Bertrand Claire L comptometer opr CMCorp r 4 Chapel Ald
—Edmond I (Evelyn M) cabinetmkr Spfd h 4 Chapel Ald
—Jack W (Lillian M) rem to New Jersey
—Roger G (Fabiola C) in US Navy r 4 Chapel Ald
—Sifroid L (Winifred B) in US Army h 1 East dr
Berube Alice r 11 Ann F
—Edgar R (Mildred B) lithographer Holyoke h 18 Bemis Will
—Joseph (Emilia P) carp Spfd h 14 Bonner Will
—Joseph M carp h 11 Ann F
—Leon (Delia A) maintenance man State Police h 27 Plymouth Ald
Berubey Leroy A (Nancy R T) rem to Spfd
Besaw Selden J (Ida E) treadmkr USRCo h 153 Belcher CFalls
Besecrer Irene A r 26 Hampshire F
—Percy L (Theresa L) fireman's helper Chicopee h 26 Hampshire F
Bessette Antoine h 53 Whitman Will
—Antonio C (Margaret M) clk PO h 34 Rivers av Will
—Armand R (Irene A) polisher C F Church Mfg Co h 55 Whitman Will
—Doris A insp Spfd r 55 Whitman Will
—Gerard A (Rita V) clk 653 Grattan Ald h 34 Trilby av Id

BESSETTE

—Harvey V R forger E Spfd r 53 Whitman Will
—Henry G (Rita L) mach Hoyoke h 26 Nassau Will
—Julia M wid Alphonse r 34 Maple CFalls
—Raoul U (Marguerite) (Franco Cafe) 1 Montgomery Will h 16 Yvonne Will
—Rosario in US Army r 36 Trilby av Ald
—Ulric L (Lena M) h 36 Trilby av Ald
Besst James B (Helen M) tirebuilder USRCo (4) 121 Main CFalls
Bester Anthony r 320 Front CFalls
Bethel Charles H Jr (Helen C) in US Army h 67 Central av (Sheridan Circle) CFalls
Bethune Alberta B comptometer opr Spfd r 67 Main CFalls
—Eva M key punch opr AGS&Bros r 67 Main CFalls
—Johanna wid Joseph r 501 Broadway CFalls
Betournay Alfred P (Violet R) mach Spfd h 91 Rolf av Ald
—Blanche C married Lionel Cartier
—Germaine M solderer F W Sickles Co r 954 Grattan Ald
—Henry G in US Navy r 954 Grattan Ald
—Joseph (Alma) mach Spfd h 954 Grattan Ald
—Roger P (Claire Y) mach B F Perkins Machine Co h 14 Nash Will
Better Brushes Inc Dorothy LeBeau asst mgr 53 Spfd
Bettgenhauser Paul F (Mary) heat treater Spfd h 62 Pine CFalls
Bettigole Alfred W asst District Attorney and lwyr (Allen Yerrall & Bettigole) (214) 48 Center h at Spfd
—Louis (Lillian) billiards 20 Spfd h 64 Center
Bettinger Floyd (Bertha) in US Army h 5 East dr
Betz Edward L Jr (Helen W) h 297 Broadway CFalls
Beulah Baptist Church 993 Chicopee Will
Beyer Clifford M (Dorothy H) insp Spfd h 270 Chicomansett Village Will
—Oscar E (Elizabeth M) h 44 Irene Will
Bhalas Anna B r 143 Grattan CFalls
—John (Aniela) rest 31 Main CFalls h 39 East CFalls
—Leonard T (Phyllis F) in US Navy r 79 Montgomery CFalls
—Virginia clk USRCo r 39 East CFalls
Bialek Bertha mach opr AmBCorp r (1) 71 Belcher CFalls
—John in US Army r 433 E Main CFalls
—Michael J (Mary) coal 191 E Main CFalls h do
—Pawel (Franciszka A) emp USRCo h 433 E Main CFalls
—Sophie E wid Walter h (1) 71 Belcher CFalls
Bianconi Attilio M (Emma M) freight handler B&M h 165 Center
Bibeau Arthur B (Delia D) treas Holyoke h 49 John Will
—Joseph grocer 832 Chicopee Will h at Holyoke
—Lucille R steno Holyoke r 34 Margaret Will
—Paul J in US Army r 49 John Will
—Real L in US Marines r 49 John Will
—Rosario A (Lillian C) draftsman Spfd h 34 Margaret Will
Bick Edward W emp JSADiv Newell Will
—Joseph in US Navy r Newell Will
—Joseph M (Katherine) h Newell Will
—Rudolph in US Army r Newell Will
Bickel Robert A (Flora A) insp MDFCo h 70 Walnut CFalls
Bidus Alphonse S in US Army r 21 Butler av CFalls
—Stanley (Mary C) tiremkr USRCo h 21 Butler av CFalls
Bieda Anna M tchr 180 Broadway CFalls r 123 Wheatland av CFalls
—John A (Helen F) assembler Spfd h 50 Wheatland av CFalls
—John M in US Army r 49 Middle CFalls
—Joseph S (Frances F) clk Spfd h 50 Bonneville av
—Josephine A packer USRCo r 123 Wheatland av CFalls

BIEDA MICHAEL L

radios-sales and service-records-stationers 47 Main CFalls tel 1720 r 68 Court CFalls—See p 26
—Stanley J in US Army r 49 Middle CFalls
—Wojciech (Apolonia L) mach opr JSADiv h 123 Wheatland av CFalls
Biedron Joseph r 820 Front CFalls
Biedrzycki Raymond F (Katherine R) in US Army r 47 Madison CFalls
Biehler Louis X (Violet V) tool grinder Spfd h Fuller rd CFalls
—Mary wid Xavier h 138 Skeel Will
Biela Anthony J (Kathryn P) in US Army h 3 Washington CFalls
Bielanski Adele boxmkr Universal Jewelry Case Mfg Co r 219 Saratoga av
—Chester in US Army r 219 Saratoga av
—Edward in US Army r 28 Spruce
—Frank J (Mary) h 28 Spruce
—Julia wid John married John Piela
—Michael J filer Spfd r 79 Mellen
—Sally clk Spfd r 79 Mellen
—Sophie married Frederick Maczka rem to Spfd
—Stanley (Zofia) carp Holyoke h 79 Mellen
—Stephen (Mary) drill press opr AmBCorp h 268 Hampden
—Thaddeus in US Navy r 219 Saratoga av
Bielawa Joseph (Stella Z) shipper USRCo h 33 Luther
Bielefeldt Arthur W (Dorothy V) supt USRCo r 15 Broadway CFalls
—Dorothy V Mrs sundry wkr USRCo r 15 Broadway CFalls
Bielin Martin r 820 Front CFalls
—Mieczyslaw J (Sophie) press opr Holyoke h 97 Hilton CFalls
—Walter J emp JSADiv r 85 Hilton CFalls
Bieliana Frank L r 51 Grove CFalls
—Henry S in US Army r 84 Grove CFalls
—Salomea H wid Peter J h 84 Grove CFalls
—Stella gunwkr r 84 Grove CFalls
—Walter W emp AmBCorp r 84 Grove CFalls
Bielski Adam J (Eva M) mach E Spfd r 841 McKinstry av Ald
—Frank J (Emelia S) h 841 McKinstry av Ald
—Frank S (Stella T) mach E Spfd h 83 Maple CFalls
—John (Ida) tiremkr USRCo h 1 Emerson Will
—Olen A (Emilia B) city collector City Hall h 248 Spfd
Bienbenue Norman R (Rose M) press opr MDFCo r 148 Front
Bienvenue Albert J in US Army r 145 Rolf av Ald
—Alexander J (Mary A) h 145 Rolf av Ald
—Alice gunwkr r 96 Meadow Will
—Armand (Regina) emp AGS&Bros h 39 Chicopee
—Arthur L (Regina) millwright JSADiv h 89 Wilson av
—Brian J (Blanche) carp Holyoke h 96 Meadow Will
—Donald (Alice) rem to Easthampton
—Doris r 946 Chicopee Will
—Ernest in US Army r 39 Chicopee
—Gerard L (Aline M) in US Navy h 108 Chicopee
—Hector J (Rita E) in US Marines h 23 Lee Ald
—Joseph E (Mary E) emp PCCo h 35 Walter Will
—Leon J rem to Holyoke
—Louis (Anna L) mach opr h 394 Chicopee Will
—Paul L in US Navy r 145 Rolf av Ald
—Raoul L (M Rose) carp Holyoke h 946 Chicopee Will
—Raymond R in US Army r 39 Chicopee
—Rene in US Army r 96 Meadow Will
—Rita S tool crib attdt Spfd r 39 Chicopee
—Roger H in US Army r 394 Chicopee Will
—Roland A in US Navy r 145 Rolf av Ald
—Yvette R married Leo P Lebelle
Biernacki Frank L (Mary K) mach opr h 22 Chatham
—Ignacy B mgr 29 Grove CFalls r 36 do
—John (Anna M) tiremkr USRCo h 22 Chatham
—Martin J rem to Boston
—Martin J Mrs (Katherine M) died Aug 30 1944 age 63
—Mary mach Spfd r 22 Chatham
—Mikolos r 320 Front CFalls
—Stanley J in US Navy r 22 Chatham
—Walter A (Rose K) solderer Spfd h Chester n Chatham
Biernat Estelle C nurse Hartford Conn r 31 Austin
—George K r 81 Austin
—Lucien W C in US Army r 81 Austin
—Lucille clk Spfd r 81 Austin
—Stanley (Stephania J) in US Army r 43 VanHorn
Bierowka Frances M buckler 165 Front r 41 Blake CFalls
—Helen married Benedict Kaslowski
—Jennie emp TBCo r 41 Blake CFalls
—Joseph in US Army r 41 Blake CFalls
—Josephine S wid John J emp CMCorp h 41 Blake CFalls
—Leo in US Army r 41 Blake CFalls
—Mieczyslaw in US Army r 41 Blake CFalls
—Theodore J in US Army r 41 Blake CFalls
Bierowski Stanley A (Yvonne D) chauf Spfd h 94 Grove CFalls
Bifield Mary R Mrs h 296 Front
Bigda Alphonse in US Army r 72 Walnut CFalls
—Andrew A (Josephine M) clk 15½ Church CFalls h 79 Huntington av CFalls
—Anthony J (Catherine M) tiremkr USRCo h 72 Walnut CFalls
—Apolonia wid Jan h 106 Muzzy CFalls
—Celia A mach opr 165 Front r 31 Elliot av CFalls
—Charles (Katherine) h 79 Spfd
—Clara assembler E Spfd r 57 State Will
—Edna emp 165 Front r 31 Elliot av CFalls
—Edward P in US Navy r 31 Elliot av CFalls
—Evelyn mach opr 165 Front r 31 Elliot av CFalls
—Frances G beauty shop 79 Spfd r do
—Francis J in US Navy r 15 Gilmore
—Frank r 279 E Main CFalls
—Helen mach opr AmBCorp r 127 Belcher CFalls
—James chemical wkr Indian Orchard r 18 Church CFalls
—Jennie clk Westinghouse r 72 Walnut CFalls
—John S (Violet C) mach USRCo h 27 Bemis av CFalls
—Joseph (Mary A) rubberwkr USRCo h 15 Gilmore
—Joseph J (Stella B) loomfixer CMCorp h 37 Pearl
—Josephine A clk Veterans Service Dept r 79 Spfd
—Kazimer (Veronica) slasher CMCorp h 127 Belcher CFalls
—Martin emp 727 Front h 45 Grove CFalls
—Mary A Mrs beauty shop 15 Gilmore r do
—Michael J in US Army r 79 Spfd
—Michael P (Anna A) clk Polish National Home Assn Inc h 31 Elliot av CFalls
—Stanley F (Rose) mach E Spfd h 88 Wheatland av CFalls
—Stanley J (Valeria) benchwkr Spfd h 65 Bonneville av
—Stella H hairdresser 79 Springfield r do
—Tadeusz J packer CMCorp r 106 Muzzy CFalls
—Viola P wrapper 727 Front CFalls r 48 Grove CFalls
—Walter J assembler AmBCorp r 106 Muzzy CFalls
Bigelow Merrill E (Mildred H) painter h 95 Narragansett blvd Will
—Roland E mgr 829 Chicopee Will h at Holyoke
Bigos Celia M gun insp Spfd r 123 Carew CFalls
—Edward E in US Army r 123 Carew CFalls
—Florence M insp E Spfd r 123 Carew CFalls
—Jennie T winder r 123 Carew CFalls
—Josef (Marya) emp TBCo h 123 Carew CFalls
—Lucian M in US Army r 123 Carew CFalls

BIGOS

—Pawel (Anna A) caretaker W Spfd h 123 Carew CFalls
—Raymond in US Army r 123 Carew CFalls
—Stanley (Anna) mach opr E Spfd h 290 Sheridan CFalls
—Stella M emp AGS&Bros r 143 Belcher CFalls
Bijasz Malgorzata wid Marcin r 170 Chicopee
Bilecki Jennie A clk 52 Center h at Indian Orchard
Bill's Market (William Wrzesien) grocers 386 Chicopee Will
Billadou Felix L (Rose L) rem to Boston
Billiel Addie M Mrs emp C Infirmary h 13 Felix Ald
—Arthur V (Julia I) barrel wkr Spfd h 13 Felix Ald
—Charles E (Vita) in US Army h 49 Trilby av Ald
—Doris R housewkr r 13 Felix Ald
—Roderick R in US Army r 13 Felix Ald
—Viola M insp E Spfd r 13 Felix Ald
Billis Arthur H mach opr h 62 Dwight
—Frederick E in US Army r 32 Highland av
Billy Honore J (Aldora M) mach opr h 16 Maple CFalls
Bilodeau Arthur J (Rita P) setup man W Spfd h 60 Cole av Ald
—Charles in US Navy r 97 Center
—John B (Annette M) emp B F Perkins & Son Inc h 928 Granby rd Ald
—Napoleon h (1) 78 Main CFalls
—Napoleon J (Mary A) in US Army h 5 East CFalls
—Walter trucker USRCo r 35 Grove av CFalls
Bilsbarrow Walter (June P) chef Spfd h 80 Cochran CFalls
Bilz Howard F (Margaret E) in US Army r 78 Austin
Bineault Alexander F (Eva A) tiremkr USRCo h 117 Court CFalls
Binyon Colin B in US Army r 207 Broadway CFalls
—Joseph A died Dec 20 1944 age 53
—Mary C wid Joseph A h 207 Broadway CFalls
Bird Clifton F (Alice M) fireman CFD h 94 Nonotuck av
—Robert C student r 94 Nonotuck av
Biron Alexander H (Florence M) stock man Spfd h 928 Grattan Ald
—Lawrence H rem to Westfield
—Roland J (Lula) emp AGS&Bros h 178 Chicomansett Village Will
Birrell Joseph M (Helen E) mach USRCo h 19 Butler av CFalls
Bischoff Henry J (Emma A) sheet metalwkr Spfd h 94 Walter Will
Bishop Celia M wid Harry W cook 116 Hampden h 52 Roosevelt av
—Delima R wid Leon B repr F W Sickles Co h 215 Meadow Will
—Edgar mach E Spfd r 52 Roosevelt av
—Harry P (Germaine V) mach Holyoke h 46 Chicomansett Village Will
—Leon A (Jeannette M) mach opr W Spfd r 215 Meadow Will
—Myron W h 34 Britton F
—Myron W Jr in US Army r 34 Britton F
—Ralph D (Lucille) driver 9 Coburn Will h 198 Chicomansett Village Will
—Susie mach opr r 14 Curtis dr
Biskup Frank W (Sophie A) bartender 142 Cabot h 75 Grape
—Stanley J (Philomena) in US Navy h 68 Cole av Ald
Bissell Karl H pres Hampden Brewing Co N Chicopee n depot Will h at Suffield Conn
Bissland James H (Elsie C) eng Spfd h 193 Moore
Bisson Dorilda F packer AGS&Bros r 37 Myrtle
—Irene (Rose) assembler Spfd h 327 Narragansett blvd Will
—Jessie J insp Spfd r 37 Myrtle
—Joseph A in US Navy r (6) 79 Belcher CFalls
—Joseph C (Elodia) bleacher TBCo h (6) 79 Belcher CFalls
—Lucy wid Zepherin J h 37 Myrtle
—Philip (Regina) plumber emp 252 Exchange h 47 Wayfield av
—William A trimmer AGS&Bros r 37 Myrtle
Bissonnette Charles H (Cecilia A) baker Spfd h 118 Chicopee
—Emil L chauf Spfd r 118 Chicopee
—John B rem to Rhode Island
—Leona M insp MDFCo r 118 Chicopee
—Lorraine A clk Spfd r 118 Chicopee
—Rita I r 118 Chicopee
Bitowski Charles C (Stanislawa) (Center Pharmacy) 46 Center h 651 Front
Bizon Agata S Mrs pres Health Bread Bakery Inc 90 Muzzy CFalls r 92 do
—Bertha A chauf 92 Muzzy CFalls r do
—Bronislaw R in US Army r 92 Muzzy CFalls
—Edward J in US Army r 96 Muzzy CFalls
—Edwin S service man USRCo r 96 Muzzy CFalls
—Helen A assembler FWSCo r 96 Muzzy CFalls
—Jane bkkpr JSADiv r 124 Whitin av
—John (Aniela) emp JSADiv h 124 Whitin av
—John (Stella H) drop forger E Spfd h 96 Muzzy CFalls
—John J (Zofia K) in US Army h 66 Ames av
—Ludwik P (Agata S) treas Health Bread Bakery Inc 90 Muzzy CFalls h 92 do
—Mary P press opr 165 Front h Valier av Ald
—Max J in US Navy r 96 Muzzy CFalls
—Stanley in US Army r Valier av Ald
—Teophiel (Anna H) setup man Holyoke h 165 Chicopee
Black Ernest (Bernice A) in US Army h 15 Curtis dr
—Marion L chief opr 561 Front h at Spfd
Blackburn Charles R (Charlotte S) in US Army h 52 Sergeant av (Sheridan Circle) CFalls

Blad Catherine M married Raymond Carey
—Joseph tiremkr USRCo h 349 Center
—Stella J packer Spfd r 349 Center
Blain Alexander h Cherryvale F
—Alexander E emp Westover Field r Cherryvale F
—Armand A (Anne-Marie) mech Holyoke h 36 Celestine Will
—Emilie wid Joseph r 652 Chicopee Will
—Frederick G (Mary) metalwkr Spfd h 48 Charpentier blvd Will
—Raymond H (Loretta M) bus driver Spfd h 12 Trilby av Ald
Blaine Henry mach AGS&Bros r 12 Denette Ald
—Joseph F (Dora M) driver J G Roy Lumber Co h 905 Chicopee Will
—Philomene Mrs died July 22 1944 age 71
Blair James W (Doris B) mach opr W Spfd h (5) 85 Providence Ald
—Richard M (Doris L) in US Navy r 239 Carew CFalls
—Wilfred in US Army r 183 Meadow Will
Blais Adrian C (Margaret R) gunsmith JSADiv h 909 Grattan Ald
—Albert J (Evelina A) emp city h 8 Riverview pl Will
—Alexandrina wid Honore J h 15 Mary Ald
—Alfred (Maria B) paper cutter Holyoke h Mary Ald
—Antoine E (Anna J) emp B F Perkins & Son Inc h 728 Chicopee Will
—Genevieve G Mrs clk USRCo r (4) 22 Marcelle Ald
—Hildege J mgr 638 Chicopee Will h 901 Grattan Ald
—Raymond (Maureen M) in US Navy r 81 Church CFalls
—Roland W (Bertha J) assembler h 42 High CFalls
—Wilfred L P (Genevieve G) printer Spfd h (4) 22 Marcelle Ald
—William J janitor American Legion CFalls r 15 Mary Ald
Blake Mary A tchr 135 Hampden r 229 Grove CFalls
—Michael J (Mary C) h 229 Grove CFalls
Blanan Gertrude L married George Opalenik
—Robert A (Albina C) mach h 89 Taylor CFalls
—Robert P in US Navy r 89 Taylor CFalls
Blanchard Albert A (Beatrice I) foreman Spfd h 146 Broadway CFalls
—Albert J steamfitter AGS&Bros h 32 Pearl
—Anita H steno JSADiv r (4) 22 Marcelle Ald
—Anna wid Henry M janitor C Public Schools h 15 W Main CFalls
—Armand in US Army r 487 Chicopee Will
—Armand G (Yvonne A) mach Spfd h 173 Columba CFalls
—Arthur lab r 137 Ingham Will
—Clesson W (Catherine A) in US Army r 328 Grattan CFalls
—Dorilla L filler CMCorp r 15 W Main CFalls
—Eddie A (Doris A) mach Westover Field h 61 Fuller CFalls
—Edward (Bertha) chauf h 556 Arcade Ald
—Edward J (Cecile L) mach opr h 29 Rolf av Ald
—Edwardina M J wid Theophile C h (4) 22 Marcelle Ald
—Eileen married Fred Dec
—Ernest P in US Army r 74 Maple CFalls
—Eugene C yardman CMCorp r 15 W Main CFalls
—Francis A (Nora J) in US Army h 77 Elm
—George A (Jane L) paperwkr Spfd h 4 Burton
—George S (Emma) mach opr JSADiv h 487 Chicopee Will
—Georgiana F wid Cyril J h 74 Maple CFalls
—Gerard R in US Navy r 74 Maple CFalls
—Helen A Mrs clk 24 Broadway CFalls r 39 East CFalls
—Helen T wid Alfred B h (A3) 13 Chapman
—Henry T (Yolanda R) gasoline Holyoke h 85 Providence Ald
—Joseph H (Ethel A) emp city h 146 E Main CFalls
—Joseph N (Rose C) in US Army h (6) 22 Marcelle Ald
—Lara housekpr h 333 Chicopee
—Lincoln J (Eunice E) r 161 Meadow Will
—Maurice J in US Navy r 74 Maple CFalls
—Omer (Eva) baker 727 Front CFalls h 7 East CFalls
—Ovila H toolmkr Spfd h 149 Grattan CFalls
—Raymond N (Irene C) emp JSADiv h 34 Hearthstone ter CFalls
—Regina r 37 Bemis Will
—Rejane insp Spfd r 187 Chicopee Will
—Richard A (Edna M) in US Navy h 621 Grattan Ald
—Wilfred R (Anna T) in US Army r 78 Taylor CFalls
—William H (Helen A) in US Navy h 39 East CFalls
—William T (Bertha A) elec E Spfd h 65 West
Blanchette Albert J (Simone R) fireman CFD h 196 Spfd
—Alexander Jr (Estelle B) paper boxmkr Holyoke h 108 Montcalm F
—Angelina M wid Frank J h 10 Canal
—Armand O (Rhea M) toolmkr r 86 Pine CFalls
—Earl J (Irene B) repairman E Longmeadow h 9 Chapel Ald
—Edward P (Lucianne C) carp Westover Field h Burnett rd CFalls
—Elzear I mach opr 165 Front r 2 Spfd
—Frank J Jr in US Army r 10 Canal
—Henry A (Beatrice C) mach opr USRCo h 216 E Main CFalls
—John I in US Marines r 56 Percy Ald
—Joseph (Malvina) r 34 Ross av F
—Leopoldine wid Clodimir h 278 Britton F
—Lucille B married Alfred E Beaudry
—Richard A in US Navy r 196 Springfield
—Robert V in US Navy 196 Spfd
—Roland E in US Army r 10 Canal
—Roland L janitor City Hall r 278 Britton F
Blanchfield Paul E (Frances M) emp B&M h 320 Spfd
Blaney Edward J in US Army r 116 Rivers av Will
—Fred H (Mary D) in US Army h 142 Chicomansett Village Will
—James E (Mary G) stock clk AmBCorp h 116 River av Will
Blaszak Edward L (Katherine) in US Army r 278½ E Main CFalls
—Katherine Mrs envelopemkr Spfd 278½ E Main CFalls
Blazejowski Andrew tiremkr USRCo r 20 Henshaw CFalls
—Bertha A Mrs press opr AGS&Bros r 20 Henshaw CFalls
—Thomas F (Bertha A) press opr AGS&Bros h 20 Henshaw CFalls
Blazer Henry C (Hazel B) in US Army h 51 Circle dr (Sheridan Circle) CFalls
Bleasius Francis G (Ella) in US Army r 245 Grattan CFalls
—Frank (Aldora) h 245 Grattan CFalls
Bleau Rollin M (Mary Therese) in US Army r 41 River Park av Will
Blevin Charles C (Olive S) rem to W Spfd
Blicharz Antoni (Katarzyna F) weaver CFalls h 182 Chicopee
—Edward in US Army r 182 Chicopee
—Helen M housewkr r 182 Chicopee
—Louise rem to Spfd
Bliss Eileen A clk USRCo r 60 Circle dr (Sheridan Circle) CFalls
Blitzer Murray (Rosalind) with Chicopee Undergarment Corp 165 Front h at Spfd
Blonsick Felix W in US Army r 46 Front
—John S in US Army r 46 Front
—Joseph in US Army r 46 Front
—Mary C emp AGS&Bros r 46 Front
—Michael S r 46 Front
—Rose cell repr 165 Front r 46 do
—Wojciech (Katarzyna E) h 46 Front
Blontasz Andrzej J (Jozefa M) frame tender Holyoke h 15 Coolidge rd
—Frederick A (Christine E) packer Spfd h 480 Front
—Julian F (Pauline C) press opr MDFCo h 24 Gardner rd
Blue Casper W (Nellie S) junk 390 Britton F h do
—Lottie M r 390 Britton F
—Room Cafe of CFalls Inc Matthew J Rybak pres Mrs Jozefa Rybak treas 21 Church CFalls
—Stanley r 81 Clark Will
Blunt Nettie wid Ernest h off Pendleton av Will
Bluteau Louis J (Rose M) carp Holyoke h 536 Britton F
—Raymond J (Alma C) in US Army r 552 Britton F
Blye Lincoln M (Helen E) insp Spfd h 176 Chicomansett Village Will
Blythe Benn (Edith S) clk 725 Front h 94 Grape
—Lillian F wid William A r 19 Elm
Boardman Joseph H (Florence M) ironwkr h 82 Monroe CFalls
Bohala Edward W slsman Spfd r 74 Dwight
—Joseph (Emily) ins agt 10 Center h 17 Northwood
—Katarzyna wid Albert h 74 Dwight
—Ronald T in US Army r 170 Spfd
—Theodore F (Angeline R) ins agt Spfd h 170 Spfd
Bobek Charles A (Mary J) chauf h 61 Middle CFalls
—Emil J (Mary C) auto mech h 4 Lawrence rd
—Frank J in US Army r 53 West
—Joseph S died June 21 1944 age 35
—Michael E carrier E Spfd r 53 West
—Mieczyslaw r 53 West
—Walerya wid Emil mach opr h 53 West
—Walter S r 53 West
Boberek Frank W in US Army r 54 Cabot
—Joseph in US Army r 54 Cabot
—Walter F in US Navy r 54 Cabot
—Wojciech floorman USRCo h 54 Cabot
Bobienski Helena wid Wladyslaw clk Spfd r 20 Chestnut
Bobola Albert W r 41 Jennings CFalls
—Chester L in US Army r 31 Ames av
—John W (Emma J) elecwkr E Spfd h 6 McKinstry av Will
—John W (Helen M) mach USRCo h 71 Ames av
—Martin J (Antonina) loomfixer Holyoke h 14 Linda av Will
—Max E (Lillian B) asst foreman Spfd h 45 Providence Ald
—Max J in US Army r 31 Ames av
—Stanley W assembler E Spfd r 41 Jennings CFalls
—Theodore F in US Army r 31 Ames av
Bobowski Frank (Kazimiera) prop The Fonfara Studio 235 Exchange h 181 Fairview av
Bochnia Alice P rem to Spfd
—Edmund T insp MDFCo r 13 Lawrence rd
—Joseph (Helen) press opr MDFCo h 13 Lawrence rd
—Joseph J (Irene) welder East Longmeadow h 192 Meadow Will
—Marya K Mrs h 36 Park
—Sophie H packer Spfd r 13 Lawrence rd
Bock Edward (Eunice E) printer SHad r 30 Wiley av F
—Lena A wid F Bruno h Langevin av F
Boczar Albert W (Caroline A) slsman Spfd h 302 Center
—Christine assembler AmBCorp 302 Center
—John L r 302 Center
Boduch Boleslaw died Aug 17 1944 age 74
—Boleslaw J h 21 Miller
—Felix B emp 1 Main r 13 Wawel CFalls
—Helen A clk Westover Field r 13 Wawel SFalls
—Ignacy R in US Army r 21 Miller
—John T in US Marines r 21 Miller
—Lottie S emp AmBCorp r 21 Miller
—Paul S (Mary A) emp USRCo h 13 Wawel CFalls
—Roman (Margaret V) mach opr h 11 West
—Sophie M winder E Spfd r 13 Wawel CFalls
Bodziosi Helen B wid John h 49 Beverly Will
—Jane punch press opr r 49 Beverly Will
—Sophie G rem to Barre
Bodzioch Fred (Jane) in US Army r 2 Lawrence rd
—Joseph S in US Army r 2 Lawrence rd
—Stanislaw W weaver Holyoke h 2 Lawrence rd
Bogacz Jane mach opr r 48 Middle CFalls
—Julia wid Martin h 48 Middle CFalls
—Katherine wid Michael h 190 Montgomery CFalls
—Paul P conf 11 Church CFalls h (6) 73 Main CFalls
—Stanley J in US Army r 190 Montgomery CFalls
—Stephanie C insp Spfd r 190 Montgomery CFalls
Bogdan Dorothy M clk Spfd r 140 Cochran CFalls
—Florence C clk Indian Orchard r 140 Cochran CFalls
—Frances C tchr 40 Meadow Will r 110 Cochran CFalls
—John (Mary B) handy man CMCorp h 66 Middle CFalls
—Joseph J in US Army r 66 Middle CFalls
—Marek T (Caroline K) paperwkr Spfd h 140 Cochran CFalls
—Phyllis clk Spfd r 140 Cochran CFalls
—Stanley in US Army r 66 Middle CFalls
Bogdanovich Frank (Olga) chauf h 33 Call Will
—Henry in US Army r 33 Call Will
Bogdanowich Philip (Gladys M) in US Army 19 Coolidge rd
Boggio Joseph draftsman Haarmann Steel Co Meadow Will h at Holyoke
Bogachow Stanley G (General Repair Shop) 53 Main CFalls r 52 Lincoln CFalls
Bogusz John J (Rozalia G) mach opr Spfd h 239 Hampden
Bohaker John R (Annie M) clk Greenfield h 45 William CFalls
—John R Jr r 45 William CFalls
Bohman Clifford H (Beatrice L) purchasing agt AGS&Bros h 88 Rimmon av
Bohnak Peter A (Bertha M) in US Army h 10 Ash
Boileau Leopold P (Diana L) insp JSADiv h 564 Chicopee Will
Boiselle Ephraim M (Alice M L) in US Army r 659 Grattan Ald
Boisse Henry H (Annette A) clk Holyoke h 424 Chicopee Will
Boisselle Arcadia J in US Army r 884 Chicopee Will
—Fernand J in US Navy r 884 Chicopee Will
—Jean B (Agnes M) tiremkr USRCo h 884 Chicopee Will
—Mary A married John Desko
—Roland P cutter Spfd r 884 Chicopee Will
—Romeo J (Helen M) assembler h 12 Stebbins Ald
—William J (Gertrude S) dental mech Westover Field h 44 Sergeant av (Sheridan Circle) CFalls
Boissy Rene S (Cecile R) draftsman Spfd h 275 Chicomansett Village Will
Boistelle Adele wid Alois h 124 Walter Will
—Alois died Oct 5 1944 age 76
—Henry (Celina T) loomfixer Holyoke h 36 Call Will
—Marcel (Dorothy H) route slsman h 210 Skeel Will
Boisvere Henry J (J Irene) emp city h Pendleton av Will
—Walter in US Navy r Pendleton av Will
Boisvert Adrien P (Elizabeth) mach opr AmBCorp h 45 Bay State rd Ald
—Albert J h 64 Providence Ald
—Albina cook Chicopee Infirmary r 30 Thomas Will
—Alexander A (Augusta W) carder B F Perkins & Son Inc h Wilmont Will
—Arcade S in US Army r 21 Nonotuck av
—Archie J (Pauline R) grinder JSADiv h Granby rd Ald
—Celanire wid Samuel A r 821 Chicopee Will
—Claire Mrs bkkpr 87 Albany r 25 Walton
—Constance Y rubberwkr USRCo r 21 Nonotuck av
—Della C Mrs h 27 Walton
—Dorothy A r 26 Stebbins Ald
—Eugene J (Regina) barber Holyoke h 30 Thomas Will
—Felix H (Rose E) carp h 88 Felix Ald
—Frank J (Claire) in US Army h 25 Walton
—Henry A (Exilda F) barber Holyoke h 583 Chicopee Will
—Henry J (Dorothy A) rem to Spfd
—J Antonio (Oniva) foreman Spfd h 861 Grattan Ald
—Joseph H (Mary) h 103 Chapel Ald
—Laurier H (Thelma J) mech 871 Front h 264 Grattan CFalls
—Leo J (Patricia G) foreman Spfd h 96 Rivers av Will
—Lillian condenser winder AGS&Bros r 21 Nonotuck av
—Lillian M Mrs assembler 165 Front CFalls r 43 Whitman Will
—Marcel C in US Army r 103 Chapel Ald
—Napoleon C (Cora) emp PO h Granby rd Ald
—R Aurore Mrs insp Holyoke h 899 Chicopee Will
—Rhea nurse US Army r 25 Walton
—Richard in US Army r 30 Thomas Will
—Thomas E (June E) grinder JSADiv h 86 Cochran CFalls

—Ubald O in US Army r 103 Chapel Ald
—Victor J (Rhena M) foreman Holyoke h 477 McKinstry av Ald
—William (Lucy) carp Holyoke h 21 Nonotuck av
—William Jr (Leonida) chauf Holyoke h 11 Blanche Will
—William O in US Navy r 21 Nonotuck av
Boivin Jennie E r 21 Granfield
—Joseph C (Emily H) mach opr E Spfd h 310 New Ludlow rd F
—Leo J (Sophie M) chauf Holyoke h 13 Brookline av Will
—Louis D in US Army r 21 Granfield
—Louis T pres Boivin's Cafe Inc 61 Spfd h 21 Granfield
—Parmelia L r 21 Granfield
—Paul (Stephanie) sec-treas Boivin's Cafe Inc 61 Spfd h 84 do
—Stephanie Mrs mgr 61 Spfd r 84 do
Boivin's Cafe Inc Louis T Boivin pres Paul Boivin sec-treas rest 61 Spfd
Bojarski John J (Mabel) emp AmBCorp h 123 Court CFalls
—Joseph h 962 Granby rd Ald
Boland Catherine C r 76 Chestnut
—Richard L h 76 Chestnut
Bolduc Adonia A (Eugenie E) toolmkr JSADiv h 90 Waite av CFalls
—Alfred W (Cordelia M) chauf 73 Austin h 199 Hampden
—Angelina M weaver Holyoke h 716½ Chicopee Will
—Anita P clk Spfd r 199 Hampden
—Arthur A (Josephine M) clk Holyoke h 25 Nash Will
—Claudine coilwkr Spfd r 767 Chicopee Will
—Daniel G in US Navy r 464 Grattan Ald
—Edmund J paper counter Holyoke h 724 Britton F
—Ernest in US Army r 23 Celestine Will
—Euclide (Irene) carp Holyoke h 23 Celestine Will
—George E (Victorine A) gang boss Spfd h 464 Grattan Ald
—Joseph H (Pearl L) auto mech Spfd h 218 Gilbert av
—Lionel in US Marines r 23 Celestine Will
—Lorraine M r 199 Hampden
—Mathilda I weaver Holyoke r 716½ Chicopee Will
—Ovila (Emilda) auto mech Holyoke 767 Chicopee Will
—Raymond D in US Navy r 90 Waite av CFalls
—Reginald in US Army r 767 Chicopee Will
—Rosaire R in US Navy r 90 Waite av CFalls
—Russell E (Rosaline P) foreman Spfd r 90 Waite av CFalls
—Solange mach opr Spfd r 767 Chicopee Will
—Urgele rem to Holyoke
Bolger Joseph C (Caroline A) setup man Spfd r 82 Archie CFalls
Bolko Frank J (Mary A) toolmkr Spfd r 103 State Will
Bologa John C (Victoria C) molder's helper Spfd h 73 School
Bolton Arthur G asst mgr SRCo Plainfield at Spfd line h at Spfd
—Pelham (Rosalind T) rem to Lawrence
—Rosalind M rem to Lawrence
Bombardier William R (Lira A) shipper 7 Coburn Will h Granby rd Ald
Bonatakis Bessie married Steven Malandrakis rem to Spfd
—Georgia Mrs married John Papoutsakis
—Joan nurse Rhode Island r 17 Asinof av
—Kasti in US Navy r 556 Spfd
—Mary insp Spfd r 17 Asinof av
—Michael (Sophie) helper Spfd h 556 Spfd
—Paul (Haricila) washer Spfd h 17 Asinof av
—Steven in US Army r 17 Asinof av
Bonavito Francis J (Stasia C) in US Army r 41 Beverly Will
Bond Florence E steno Indian Orchard r 113 Hendrick CFalls
—Ida I Mrs h 113 Hendrick CFalls
Bondanek George r 820 Front CFalls
Bonett Helen L junior mech Westover Field r 34 Rochester CFalls
—Ira A (Helen L) in US Army h 34 Rochester CFalls
Bonin Paul r 820 Front CFalls
Bonneau Abraham died Mary 31 1944 age 78
—Charles H (Loretta M) fireman CFD h 755 Grattan Ald
—Ralph W (Cecile M) baker 31 Mary Ald h do
Bonnell Patricia E student r 53 Bonneville av
—Ralph I (Ann M) in US Army h 53 Bonneville av
Bonneville Ida A wid Albert A elecwkr E Spfd h 19 Mary Ald
—Roger in US Army r 19 Mary Ald
Bonney Gerald E Rev (Freda H) r 107 Circle dr (Sheridan Circle) CFalls
Bonti Tony (Dea E) emp city r 76 Norman Will
Boone Florence E married William J St Marie
Booth Albert E in US Army r 34 Tremont
—Albert E (Nora M) h 23 Leonard
—Albert E Jr (Helen C) foreman MDFCo h 34 Tremont
—Helen E rem to Holyoke
—Isabelle Mrs r 19 Bonner Will
—Levi F (Jennie E) h 15 Elm
—Robert F (Margaret M) clk PO h 37 Roosevelt av
Bora Ferdinand (Helen N) papermkr Holyoke h 13 Blanche Will
Boran Adolph emp AmBCorp r off Fuller rd CFalls
—Frank (Katarzyna) h off Fuller rd CFalls

Boratis Henry in US Army r 19 Indian pk
—John J (Verna) clk 18 Church CFalls h 19 Indian pk
—Wanda tchr 38 Sheridan CFalls r 19 Indian pk
Bordeau Jessie Mrs emp 157 Cochran CFalls r 163 East CFalls
—Joseph M (Dorothy C) polisher Indian Orchard h 253 Chicomansett Village Will
—Raymond A (Jessie) r 163 East CFalls
—Sadie Mrs h 163 East CFalls
Borek Antonina A wid Karol F h 48 Grove CFalls
—Benjamin (Helen C) emp AmBCorp r 90 West
—Bronislaw in US Army r 53 Alvord av CFalls
—Genevieve S meat trimmer Spfd r 44 Gilmore
—John gunmkr Spfd r 48 Grove CFalls
—Mary A insp Spfd r 48 Grove CFalls
—Mildred M r 48 Grove CFalls
—Peter (Stefania M) chauf r 53 Chestnut
—Tomasz W (Bertha A) chauf Spfd r 44 Gilmore
Borkowski Joseph Jr in US Army r 23 Johnson av Will
—Joseph H (Mary) mach opr Spfd h 23 Johnson av Will
—Walter A P in US Navy r 23 Johnson av Will
Borlen Frank P (Mary L) insp Holyoke h 52 Ann F
Borom Bertha L winder E Spfd r 398 East CFalls
—Frank P (Stella A) tirewkr USRCo h 11 W Main CFalls
—Irene A married Louis Kustwan
—Katherine wid Walter h 398 East CFalls
—Maryanna J wid Stanislaus J h 82 Center
—Mateusz (Katharzyna) wood cutter Spfd h 107 Exchange
—Thelma wid Peter r 69 East CFalls
Boronski Stanley J (Helen C) papermkr Holyoke r 21 Chicopee
Borosky Joseph (Katarzyna S) beverage mkr Spfd h 148 Center
Borowic Helen J hand lapper Spfd r 3 Coolidge rd
Borowiec Adolf in US Army r 18 West
—Francis A (Irene A) set up man AmBCorp h 7 Zoar av Ald
—Frank J in US Navy r 63 Chicopee
—Genevieve emp AGS&Bros r 41 Elm
—Henry S in US Navy r 62 Chicopee
—Max F (Stela R) grinder Spfd h 547 Front
—Mieczyslaw F (Stella R) grinder W Spfd h 80 Chestnut
—Raymond in US Army r 20 Gardner rd
—Rozalia wid Wojciech h 62 Chicopee
—Stanley (Agnes K) tirewkr USRCo h 20 Gardner rd
—Stanley T (Helen N) clk 138 Cabot and mach Spfd h 39 Elm
—Stephen in US Navy r 62 Chicopee
—Thomas F (Helen T) h 41 Elm
Borowski Stanley (Catherine S) mach opr Spfd r 33 School
Borrani Eleanore F clk AGS&Bros Spfd h at Davitt Memorial Bridge h at Spfd
—Evelyn F clk AGS&Bros Spfd at Davitt Memorial Bridge h at Spfd
Boruczinski Frances B wid Vincent W h 130 Exchange
—Frances C married Joseph J Nitwocki
—Isabelle A wid Leon B winder AGS&Bros r 7 Grandview
—Josephine F r 130 Exchange
—Marguerite P mach opr Spfd 7 Grandview
—Mary T r 130 Exchange
Borys Chester in US Marines r 153 Nonotuck av
—Frank A (Apolonia) (Borys' Furniture Co) 14 Church CFalls h at N Wilbraham
—Frank J (Frances T) mach East Longmeadow h 209 Meadow Will
—John (Victoria) grinder Spfd h 153 Nonotuck av
—Max J in US Navy r 153 Nonotuck av
—Stanley (Sophie) clk 14 Church CFalls h at N Wilbraham
—Stephen J in US Marines r 153 Nonotuck av
Borys' Furniture Co (Frank A Borys) 14 Church CFalls
Bosch Herbert (Marie) carp Spfd h 44 Chicomansett Village Will
Boston & Maine Railroad passenger station Chicopee n Prospect Will
Bostwick William F (Nellie D) v pres-clk Chicopee Savings Bank 36 Center h 190 Nonotuck av
Boswick William h (206) 48 Center
Boszkiewicz Rose wid John r 34 Casino av
—Zenon J (Bertha) foreman CMCorp h 169 St James av CFalls
Botelho Chester (Mary A) doffer CMCorp h (15) 83 Belcher CFalls
Bottom John (Margaret) truck driver Spfd h 65 Montgomery CFalls
Bottum Janet R wid Ray emp AGS&Bros r 87 Madison CFalls
Bouchard Adrien J (Celina M) tinsmith Indian Orchard h 25 Felix Ald
—Albert N in US Army r 25 Felix Ald
—Alcide H (Evelyn M) welder E Spfd and (Sunshine Dairy) 24 Mt Royal CFalls h 41 Broadway CFalls
—Charles E (Lida A) h 23 Mt Royal CFalls
—Daniel J (Rita H) mail clk r 51 Trilby av Ald
—Frances M emp AGS&Bros r 296 Front
—Francis R (Jacqueline M) rem to Northampton
—Henry J (Aurore) wood finisher Spfd h 20 Riverview pl Will
—Leo G in US Army and (Sunshine Dairy) 24 Mt Royal CFalls r 23 do
—Leopold J (Cora H) tool grinder Eastern Etching & Mfg Co and (Bouchard's Paint Co) 166 East CFalls h 157 do

—Lida Mrs grocer 8 Maple CFalls r 23 Mt Royal CFalls
—Parmelia wid Zephir r 30 Mt Carmel av Will
—Theodore J (Pauline B) sprayer E Spfd and (Sunshine Dairy) 24 Mt Royal CFalls h do
—Yvonne R clk 8 Maple CFalls r 23 Mt Royal CFalls
—Zepherine h Homer F
Bouchard's Paint Co (Leopold J Bouchard) 166 East CFalls
Boucher Aldie L (Jeannette M) emp USRCo h 25 Pine CFalls
—Alphage J (Cora M) emp C Highway Dept h 5 East CFalls
—Armand O (Frances A) rem to W Spfd
—Bruno (Sylvia) in US Army r 10 Canal
—Charles H (Della R) sander C F Church Mfg Co h 76A Rivers av Will
—Christine wid Philip r 31 Pearl
—Dolores D insp AGS&Bros r 21 Artisan Will
—Donald (Evelyn) assembler Spfd r 13 Olivine Will
—Edward J (Hazel A) supv Spfd h 461 East CFalls
—Edward J (Irene A) jewelry repr (25) 112 Main CFalls h 722 Chicopee Will
—Emiline A Mrs rem to Spfd
—Fernand N (Doris) welder Holyoke h 21 Artisan Will
—Harold A (Rose A) chemicalwkr Indian Orchard h 12 Walnut CFalls
—Henry J r 5 East CFalls
—Herman O r 5 East CFalls
—Jeremiah J (Catherine A) guard AGS&Bros h 71 West
—Jeremiah J Jr in US Army r 71 West
—Joseph H (Clara) h 61 Main CFalls
—Lionel E (Loretta I) pattern designer Spfd h (6) 45 Dale Ald
—Mildred M press opr Spfd h 19 Park
—Omer F (Lavina M) in US Navy h 106 Taylor CFalls
—Paul R (Claire O) heat treater L D VanValkenburg Co h 198 College F
—Praxcede J (Eva M) h 48 Providence Ald
—Yvonne F wid Frank J h 14 Charles CFalls
—Zarila wid Phillas r Prospect F
Boudreau Agnes E married Edward B Cierpiel
—Amos P (Alden R) gasoline 390 Grattan Ald h 525 E Main CFalls
—Annette emp 67 Edward Ald r 665 McKinstry av Ald
—Arthur (Valrda) h 63 Cabot
—Doris E mach opr E Spfd h 311 E Main CFalls
—Henry E (Madeleine I) foreman MDFCo h 142 Rimmon av
—Henry G (Eva P) (Aldenville Laundry) 67 Edward Ald h 665 McKinstry av Ald
—Homer J (Stella A) mach opr h 691 E Main CFalls
—J Howard (Doris) in US Army r 64 East CFalls
—Joseph r 14 Lemay Will
—Joseph A h 521 E Main CFalls
—Joseph N (Florence Y) in US Army h 33 Blake CFalls
—Napoleon C (Delia) h 140 Skeel Will
—Onesime P mach opr CMCorp h 31 East CFalls
—Philip E (Irene P) (Aldenville Laundry) 67 Edward Ald h 932 Granby rd Ald
—Stanislas F (Euphemie M) h 33 Kaveney Ald
—Sylvan A (Mary J) carp Spfd h 64 East CFalls
Bouffard Alfred A in US Army r 96 Madison CFalls
—Roger J in US Marines r 96 Madison CFalls
—Zephyr J (Florina R) instructor USRCo h 96 Madison CFalls
Bougeois Lillian Mrs waitress 8 Church CFalls r 113 Hendrick CFalls
Bougie Edward H h (215) 48 Center
—Joseph G (Emeria M) beater USRCo h 81 Ducharme av Will
Boulais Charles A (Evelyn R) mach adjuster Spfd r 12 Riverview pl Will
Boulanger Albert auto mech Holyoke r 23 Lucretia av Will
Boule George F in US Army r 20 Hamilton CFalls
—Martha clk 157 Cochran CFalls r 20 Hamilton CFalls
—Osias B (Alma A) mason h 20 Hamilton CFalls
—Robert J in US Army r 20 Hamilton CFalls
Boulerice Alexander (Jennie) loom fixer Holyoke h 899 Chicopee Will
—Angeline wid Moise r 71 Mary Ald
—Artemise wid Joseph died Apr 6 1946 age 81
—Elie (Agnes) h 22 Perkins
—Helen R papermkr Holyoke r 899 Chicopee Will
—J Emanuel (Simone) in US Army r 8 Perkins
—Joseph laundrywkr 165 Front r 148 Front
—Moise A (Mabel B) miller W Hartford Conn h 336 New Ludlow rd F
—Urgel (Florina A) presser Spfd r 22 Perkins
Bouley Ludger J (Angenade) set up man JSADiv h 189 East CFalls
Boulton Mary B wid Charles H h 989 Chicopee Will
Bouque Lorraine r 213 E Main CFalls
Bourassa Delmore W (Genevieve M) chauf USRCo h 21 Coolidge rd
—Harold E (Anna) junior metallurgist Spfd h 40 Coolidge rd
—Herman (Jeanne A) grinder Spfd h 12 Lawrence rd
—Rose M insp AGS&Bros r (B2) 12 Chapman
—Rose M wid Walter H h (B2) 12 Chapman
Bourbeau Edward O (Albertine M) mayor City of Chicopee City Hall h 28 Pendleton av Will
—Ernest A (Irene E) tinsmith Holyoke r 155 Forest Will
—George (Rose) buffer C F Church Mfg Co h 805 Chicopee Will
—Howard C in US Army r 155 Forest Will
—Joseph H (Louise M) route salesman Holyoke h 69 Pendleton av Will

BOURBEAU
—Joseph H Jr (Doris M) in US Army r 17 Plymouth Ald
—Margaret A wid Alfred r 805 Chicopee Will
—Raymond H (Vanda Y) expediter C F Church Mfg Co h 46 Rivers av Will
—Ronald J (Aurore) chauf city h 32 Pendleton av Will
—William J chauf Hampden Brewing Co r 48 Whitman Will
Bourbonnais Raymond R (Eleanor F) designer Am BCorp h 102 Chicomansett Village Will
Bourdeau Albert J (Cora D) insp Spfd h 63 Maple CFalls
—Alcide O (Edith R) mach Spfd h rear 205 Hampden
—Elmer A (Jane K) assembler Spfd h 59 Bell
—Emil A (Yvonne C) emp MDFCo h 15 Franklin
—Jane K Mrs clk City Collectors Office r 59 Bell
—Lawrence A in US Navy r 63 Maple CFalls
—Yvonne C Mrs grocer 237 Hampden r 15 Franklin
Bourgault Dollard (Regina) welder Spfd h 945 Granby rd Ald
Bourgeault George A (Annette E) assembler E Spfd h 39 Percy Ald
—Rose wid J Oscar r 39 Percy Ald
Bourgeois Dennis S (Emma L) clecwkr E Spfd h 208 Carew CFalls
—Ephraim E mach opr r 78 Pine CFalls
—Felicite wid Arsenne h 78 Pine CFalls
—Leo J (Lillian) emp CMCorp r 113 Hendrick CFalls
Bourget Anastasia wid Hilaire h 799 McKinstry av Ald
Bourguignon Alfred J (Mary H) painter r 585 McKinstry av Ald
—Henry J (Melvina E) tubewkr h 241 Grattan CFalls
—Joseph h 585 McKinstry av Ald
Bourk Philip A (Lena) mach Spfd h 12 LeClair ter
—Philip L in US Army r 12 Le Clair Ter
Bournique Exilda M assembler AGS&Bros 19 Summit av Ald
—Laura C emp AGS&Bros r 19 Summit av Ald
—Prosper F (Alice M) dropforger MDFCo h 19 Summit av Ald
Bourque Aime A (Alfreda I) clk 259 Exchange h 7 Le Clair Ter
—Albina wid Lorenzo P h 213 E Main CFalls
—Donald W in US Navy r 892 Chicopee Will
—Eugene E (Ella M) tool grinder AGS&Bros h 30 Nassau Will
—Gerard J in US Navy r 7 Le Clair ter
—Lawrence H in US Army r 213 E Main CFalls
—Marcella I X Ray technician Greenfield r 7 Le Clair ter
—Ovila A (Aldea M) bus insp Holyoke h 892 Chicopee Will
—Vivian M clk Holyoke r 892 Chicopee Will
—Yvonne L emp CMCorp r 213 E Main CFalls
Bousquet Alphonse (Amelia) h 775 N Chicopee F
—Antonio J (Lily M) supt E Spfd h 195 Narragansett blvd Will
—Herbert H (Orana D) (Bert's Open Kitchen) 242A Exchange h 38 Ducharme av Will
—Leonard A (Hazel C) mech Holyoke h 640 Britton F
—Leonel J (Eva) counter C F Church Mfg Co h 34 Charbonneau ter Will
—Noe J (Maryanne) grocer 205 Grattan av CFalls h 195 do
—Raymond N (Berthe M) insp E Spfd h 246 Grattan CFalls
—Romeo (Frances R) stockchaser W Spfd h 90 Cochran CFalls
—Sylvio J (Amie L) slsman h 288 Carew CFalls
Bouthillier Armand J (Claire R) in US Army h 16 Erline Will
—Rene J (Mary) in US Coast Guard h 21 Adams Will
Boutin Albert J (Alvina M) emp city h 243 Chicopee
—Albert J (Barbara E) profiler JSADiv h Belmont Will
—Alfred J (Florida M) loomfixer CMCorp h 18 Dallaire av Ald
—Arthur (Germaine V) mech W Spfd h 3 Lafayette Ald
—Arthur J (Loretta A) foreman USRCo h 3 Lafayette Ald
—Caroline wid Etienne J h 33 Marcelle Ald
—Clement A in US Army r 76 Cote av Ald
—Eleanor R mach opr r 28 Tourtellotte av Will
—Emil J (Irene M) mach W Spfd h 629 McKinstry av Ald
—Francis carp Holyoke r 65 Worthington Ald
—George J in US Coast Guard r 243 Chicopee
—George J Jr in US Army r 28 Tourtellotte av Will
—George L (Mary A) elec welder Holyoke h 28 Tourtellotte av Will
—Gilbert J in US Navy r 243 Chicopee
—Joseph shipper Holyoke r 33 Marcelle Ald
—Joseph E (Bertha M) carp Holyoke h 53 Nash Will
—Lucille clk CMCorp r 18 Dallaire av Ald
—Rita A in WAVES r 18 Dallaire av Ald
Bouton Arthur r 78 Church CFalls
Bovin William chauf r 248 Exchange
Bow Joseph L (Angeline) painter C F Church Mfg Co h 690 McKinstry av Ald
Bowen Francis A (Dorilla M) in US Army h 86 East CFalls
—Katherine T wid Jeremiah F h 62 Wells av CFalls
—Kathleen T r 62 Wells av CFalls
—Louise B wid John M r 54 Sherman av
—Norma sub tchr r 95 Washington CFalls
—Peter D emp C F Church Mfg Co r 62 Wells av CFalls
—Peter F (Anna R) lathe opr Spfd h 95 Washington CFalls
—Walter E Jr (Una M) in US Army h 43 Dallaire Ald
Bower James G (Katherine A) carp h 28 Casino av
—John R (Adele C) in US Navy h 34 Casino av
—Lynn E (Rosemary E) in US Army h 81 Chicomansett Village Will
Bowers Winfield S (Dorothy A) in US Army h 631 Spfd
Bowler Ellen C clk Indian Orchard r 79 Taylor CFalls
—John B in US Navy r 52 Taylor CFalls
—Marguerite V clk Indian Orchard r 79 Taylor CFalls
—Mary clk AGS&Bros Spfd at Davitt Memorial Bridge h at Spfd
—Maurice J (Katherine K) emp USRCo h 52 Taylor CFalls
—Thomas J (Jeannette F) in US Army r 80 Stewart Ald
Bowlin Mary J wid Avery h 65 Marble av
—Robert L in US Marines r 391 Front
—Thomas J (Ruby) mach opr h 391 Front
—Thomas J Jr in US Navy r 391 Front
Bowman Doris M wid Adam Jr h 133 Madison CFalls
—Robert A (Alene B) auditor state dept of Public Welfare h 41 Lincoln CFalls
Boy see Bey
Boyd James A r 48 Victoria pk CFalls
Boyer Fred (Solomina M) rem to S Had Falls
—William tiremkr USRCo r 7 Washington CFalls
—see Poyer
Boyes John T (Maureen) in US Army h 28 Curtis dr
Boyle Francis T (Eleanor O) in US Army h 29 Central av (Sheridan Circle) CFalls
Boylian Lucien O (Mary A) mach JSADiv h 36 Artisan Will
Bozek Agnes A wid Michael emp 165 Frank h 200 Center
—Anna E insp 165 Front r 59 Ellerton CFalls
—Bertha C assembler Westinghouse r 59 Ellerton CFalls
—Catherine B wid John J h 358 E Main CFalls
—Elizabeth M mach opr 165 Front r 80 Chestnut
—Frank in US Army r 80 Chestnut
—Helen S insp 165 Front r 80 Chestnut
—John emp Hampden Brewing Co r 18 Yale CFalls
—John T (Josephine D) drop forger MDFCo h 391 Center
—Mary K wid Frank M h Ellerton CFalls
—Maryon in US Army r 18 Yale CFalls
—Michael F (Helen M) mach opr h 26 Harvard CFalls
—Stanley M stock clk AmBCorp r 200 Center
—Sylvester (Mary A) drop forger MDFCo h 81 School
—Thomas M (Anna A) water cooler Spfd h 5 Coolidge rd
—Walter J (Henrietta K) welder USRCo h 231 Chicomansett Village Will
—Wladyslaw (Zofia) trucker F W Sickles Co h 80 Chestnut
Bozon John (Margaret) h Arnold av
Bozyk John F picker 165 Front r 33 School
—Tekla wid Frank J h 33 School
Bozzi Caesar (Anna) h Jacob F
—Roland J (Bertha) in US Army r Jacob F
Braccini Aldo (Hazel M) clk 724 Chicopee Will h at Holyoke
Brach Alfred P in US Navy r 136 New York av CFalls
—Andrew W tire repr USRCo h 18 Walnut CFalls
—Edmund J in US Army r 136 New York av CFalls
—Emily P benchwkr TBCo r (3) 83 Belcher CFalls
—Emily P Mrs emp USRCo h 27 Emerald
—Esther L tchr 90 McKinstry av Will r 53 Marion
—Jacob W (Mary A) upholsterer Spfd h 53 Marion
—John shoerepr emp 135 Broadway CFalls h (3) 83 Belcher CFalls
—Longin W in US Army r 18 Walnut CFalls
—Michael (Mary M) emp USRCo h 136 NYav CFalls
—Stephen insp Spfd r 136 NYav CFalls
—Theodore J rem to Spfd
—Viola r 136 NYav CFalls
Brack Katherine Mrs h 10 Rumrill av CFalls
Bracken Valeria married Armand Gemme
Bradburn Everett L (Charlotte A) in US Army h 2 South dr
Braden Rebecca wid Samuel 101 Fairview av
—Samuel r 65 Marble av
Bradley Andrew (Sylvia I) h (37) 39 Linden CFalls
—George H M (Evelyn) in US Army h 283 Front
—Henry J (Helena R) tchr 650 Front h 21 Orchard
—Jane C r 44 Granfield
—Margaret A wid William J h 19 Myrtle
—Norman M (Julia E) in US Army h 6 East dr
—Richard G (Helen V) toolmkr E Spfd h 27 Central av (Sheridan Circle) CFalls
—Sylvia I Mrs assembler CMCorp r (37) 39 Linden CFalls
Bradlinski Adele emp JSADiv r 31 Saratoga av
—Frank in US Army r 31 Saratoga av
—Julian (Mary E) painter Spfd h 31 Ames av
—Stephen J in US Army r 31 Ames av
—Tradeus in US Army r 31 Saratoga av
—Theodore in US Army r 31 Saratoga av
—William (Amelia) emp USRCo h 31 Saratoga av
Bradshaw John (Mary W) mach E Spfd h 33 Lincoln CFalls
—John C eng Worcester r 33 Lincoln CFalls
—Marie T clk Washington DC r 33 Lincoln CFalls
—Muriel D clk Philadelphia Pa r 33 Lincoln CFalls
Brady Anna C wid Joseph F r 231 Spfd
—George B (Grace H) welder MDFCo h 642 Chicopee Will
—John T (Mary E) emp 10 Center h 914 Front CFalls
Bragiel Frank W in US Army r 172 Fairview av
—Henry P (Nellie H) sec-treas Gawron Bros Provision Co Inc Nichols rd h 37 Sitek av
—Peter J (Mary) meat cutter Gawron Bros Provision Co Inc h 105 Fairview av

BRAGIEL
—Stanley E (Sophie C) welder Holyoke h 186 Fairview av
—Victoria B wid William h 172 Fairview av
Brainard Barbara H student r 37 Gaylord
—C Duncan (Gladys H) meter eng 725 Front h 37 Gaylord
Brajewski Adam baker's helper 105 Exchange 48 West
Bramen Harold W (Loretta A) gunwkr Spfd h 696 Grattan Ald
Bramley Harry B (Mary E) asst treas The Taylor Bramley Co 74 Church CFalls h 43 Monroe CFalls
Brandt Joseph (Edith B) marker A&SMfgCo h 161 Hampden
Brant Edward D (Florence E) in US Navy h 91 Sherman av
Brass Rail Inc Joseph A Maciolek pres John J Potchlopek treas tavern 52 Cabot
Brassard Annetta L clk Spfd r 14 Abbey
—Claire M clk 264 Exchange r 14 Abbey
—Elizabeth A wid Wilbur J rem to Connecticut
—Emile H (Lillian E) roofer Spfd h 107 South
—Gaston (Lucy M) insp Spfd h 71 West
—Gaston L in US Coast Guard r 71 West
—George mech 105 Front r 248 Exchange
—Henrietta L clk Spfd r 14 Abbey
—Lillian E Mrs cashier 29 Center r 107 South
—Martha in WACS r 14 Abbey
—Oliver A (Bridget A) mach opr E Spfd h 14 Abbey
—Roger J in US Army r 14 Abbey
—Roger L (Florence L) mach Spfd h 14 Abbey
Brault Armand (Catherine H) crane opr Indian Orchard h 83 Bonner Will
—Arthur (Delsee E) in US Army h 134 Lafayette Ald
—Edgar W (Mary C) setup man Spfd h 4 Lafayette Ald
—Edward H in US Army r 72 Marcelle Ald
—Florida woolwkr Holyoke r 19 Lafayette Ald
—Frederick mach opr r 72 Marcelle Ald
—Herman W emp USRCo r 72 Marcelle Ald
—Orise wid Francois X h 19 Lafayette Ald
—Philias J (Aline) ins 130½ E Main CFalls h 1 Broadway CFalls
—Philias J (Viola J) printer Hartford Conn h 571 Chicopee Will
—Rosilda wid Napoleon S rem to Canada
—Wilfred r 83 Bonner Will

BRAY CHARLES W

(Grace E) real estate and insurance 71 Main CFalls tel 142 pres Chicopee Community Chest Inc City Hall Annex and pres-treas-mgr Chicopee Falls Housing Corp 71 Main CFalls h 10 Summer CFalls—See p 27

—Dorothy H tchr Paterson NJ r 10 Summer CFalls
—Douglas W in US Army r 29 Theodore CFalls
—Marvin J (Lena E) slsman W Spfd h 29 Theodore CFalls
—Milton F (Mildred C) planning mgr 154 Grove CFalls h at Spfd
—Rebecca tchr 672 Grattan Ald h at Holyoke
Bray's Blk 69-75 Main CFalls
Brayton Clarence M (Lena M) press opr h 100 Hilton CFalls
—Frank L (Alfreda) mach E Spfd h 5 Frontenac CFalls
—William C (Alma R) woodwkr JSADiv h 20 Hamilton CFalls
Brazeau Eugene A (Juliette M) cutter A&SMfgCo h 472 Spfd
Brazier Josephine Mrs housewkr r 19 Grove av CFalls
Breaker Henry B (Marjorie E) rem to Texas
Breault Albert J in US Navy r 90 South
—Alphonse (Rosanna) barber 693½ Grattan Ald h 623 McKinstry av Ald
—Annette M clk 88 South r 90 do
—Anthony J (Alida M) mach E Spfd h 20 Alvord av CFalls
—Bella M Mrs grocer 88 South r 90 do
—Claudia L clk USRCo r 91 Marcelle Ald
—Darilla J (Bella C) cook Spfd h 90 South
—Eugene L (Sara O) mach opr Spfd h 54 Providence Ald
—George W (Eleanor M) toolmkr F W Sickles Co h 21 High CFalls
—Henry J M in US Navy r 54 Providence Ald
—Honorius H (Elaine A) mech Spfd h 24 Call Will
—Isadore J (Laura M) yardman Indian Orchard h 413 E Main CFalls
—Laurie A (Rita A) mach opr Indian Orchard h 121 Juliette Will
—Leonard O in US Army r 236 Arcade Ald
—Norman J in US Army r 90 South
—Octave J (Dorothy M) insp Spfd h 236 Arcade Ald
—Omaire J (Adelina M) stone cutter h 91 Marcelle Ald
—Paul A in US Marines r 90 South
—Philip G (Rose A) mach opr JSADiv h 679 Grattan Ald
—Rachel M emp 727 Front CFalls r 90 South
—Roland J (Cecile C) in US Coast Guard r 679 Grattan Ald
—Roland W (Leona A) in US Navy r 13 Leary av CFalls
—Ruby G clk Spfd r 623 McKinstry av Ald
Breglio Robert A in US Navy r 136 Rimmon av
—Vincent A (Marion H) reporter Spfd h 136 Rimmon av
—Vincent A Jr in US Marines r 136 Rimmon av
Brendamour Roland F (May E) loomfixer Holyoke h 659 Britton F
Brendt Erwin in US Navy r 24 Brookes av
—Minnie wid Arthur assembler Spfd h 24 Brookes av

Brennan Estelle M Mrs rubber wkr USRCo h 19 Nonotuck av
—Gladys R gager Spfd 175 Chicomansett Village Will
—Harold W (Rose) insp JSADiv h 30 Grattan CFalls
—Hester E nurse Spfd r 64 Beverly Will
—James F (Etta M) serviceman USRCo h 175 Chicomansett Village Will
—Jeremiah (Pauline) rem to Spfd
—Lawrence D in US Army r 64 Beverly Will
—Lawrence O (Elizabeth G) toolwkr Spfd h 64 Beverly Will
—Margaret M clk B F Perkins & Son Inc Chicopee c Montgomery Will h at Holyoke
—Mary M tchr 650 Front r 37 Grant
—Paul E (Helen S) rem to Spfd
—William F (Mary A) supt Spfd h 81 Northwood
Bresette Conrad (Ruth A) buffer C F Church Mfg Co r Wilmont Will
Bresnahan Gertrude H emp AmBCorp 86 Cochran CFalls
—James E (Doris R) clk CMCorp h 103 Cochran CFalls
—John J (Grace E) clk Holyoke h 7 Cherryvale F
—Timothy J (Mary J) h 86 Cochran CFalls
—Timothy J Jr r 86 Cochran CFalls
Bressette Aurellia J insp Spfd r Robbins rd CFalls
—Celia wid Paul died Feb 18 1945 age 74
—George H (Cecilia M) insp USRCo h 16 Charles CFalls
—Leo J chauf Westover Field h Robbins rd CFalls
—Paul G Jr (Anna M) molder ESpfd h Munger rd CFalls
Breton Lea A wid Elzear died May 12 1944 age 61
—Mildred Mrs emp USRCo h 29 Blake CFalls
Breuninger John R (Lorraine E) in US Army h 44 Central av (Sheridan Circle) CFalls
Brewer Clifton K (Grace N) woodwkr Westover Field h 51 Central av (Sheridan Circle) CFalls
Breyare Arthur N (Irene B) emp AGS&Bros h 611 McKinstry av Ald
—Peter F watchman AGS&Bros h 80 Felix Ald
—Peter F Mrs (Delia S) died Oct 26 1944 age 55
Briand Leo J (Lucy A) driver Gosselin Dairy Inc r 47 Sanford
—Thomas J (Jane V) chauf Spfd h 363 Hampden
—Wilfred J (Catherine M) emp Gosselin's Dairy Inc h 38 Highland av
Briant Melvin (Rose) in US Army h 5 South dr
Brick Jeremiah J (Lillian L) welder ESpfd h 9 Champlain CFalls
Bridge Cafe (Albert J Rioux) tavern 1051 Chicopee Will
Bridges Dorothy E steno Spfd r 9 Morton CFalls
—Eugene M variety store 132½ Cochran c Southwick CFalls r 9 Morton CFalls
—Florrie M wid Henry M h 9 Morton CFalls
—Luella wid Arthur M h 26 Victoria pk CFalls
Bridgman Laurence W clk AGS&Bros Spfd at Davitt Memorial Bridge h at Spfd
Brien Arselie wid Phillias r 33 Trilby av Ald
—Arthur L (Yvonne B) meat 1046 Chicopee Will h Wiley av F
—Ernest P (Alexina A) section hand Holyoke h 33 Trilby av Ald
—Leon O clk 1046 Chicopee Will r Wiley av F
—Marion S Mrs clk TBCo r 523 Broadway CFalls
—Wilbur F (Marion R) assembler h 523 Broadway CFalls
Briener John G (Irma) rem to Virginia
Briere Adolphe P (R Blanche) rem to Holyoke
—Adolphe P Jr rem to Holyoke
—Alfred (Stefanie) chemical opr Spfd h (26) 39 Linden CFalls
—Donald in US Army r 20 Forest Will
—Emilia Mrs mach opr 165 Front h 65 West
—Harvey L in US Army r 30 Bemis Will
—Henry J (Rose E) elec Holyoke h 20 Forest Will
—Marie L wid Florida J h 30 Bemis Will
—Normand R in US Navy r 30 Bemis Will
—Rene (Assilin) mach Spfd h 140 Columba CFalls
—Rosanna wid Peter r 19 Homer F
Brigada Carl P student r 67 St James CFalls
—Joseph (Irma) ins agt Spfd h 67 St James av CFalls
Briggs Harold D elec CMCorp r 44 Austin
Bright Robert J (Bertha A) prod clk MDFCo h 19 Ellen av
Brill Noel R (Bridget T) chef Holyoke h 4 Hopwood Will
—Owen H (Julia M) elec CMCorp h 585 Sheridan CFalls
Bringhurst James A (June A) in US Army h 71 Circle dr (Sheridan Circle) CFalls
Brinkham Charles (Mildred G) die setter ESpfd h 35 Cochran CFalls
Brinn Frank D millwright Holyoke h 25 Woodland av F
—Frank D Mrs (Sarah E) died July 9 1944 age 81
Brinser Richard F (Helen D) sheetmetal wkr Westover Field h 141 Chicomansett Village Will
Brisbois Charles (Albina) in US Army r 65 Maple CFalls
Brissette Albert C (Ann P) tiremkr USRCo r 9 Pendexter av Will
Brisson Frederick (Mary J) insp E Longmeadow h 564 Arcade Ald
Bristol Bessie M Mrs librarian 803 Chicopee Will and (Willimansett Branch Library) r 367 Grattan CFalls
—Edward D r 367 Grattan CFalls
—Edward L (Bessie M) h 367 Grattan CFalls
—Lillian M wid Edward D died May 7 1944 age 77

Britton Virginia M married Robert Galley rem to Florida
—William H (Anna M) elev opr JSADiv h 146 Broadway CFalls
Brizard Medéric E slsman 354 Chicopee Will
Broadway Market (Stephen F Ondrick) grocers 148 Broadway CFalls
—Tailor and Clothier (Albert Kravitz) 138 Broadway CFalls
—The apts 137 Broadway CFalls
Brochu Clifford A (Yvonne L) molder Spfd h 46 Bonner Will
—Emma J wid Joseph E h 250 East CFalls
—Harold F (Rose J) cutter Holyoke h 63 Prospect Will
—Henry E (Hortense T) foreman Spfd h 52 Marcelle Ald
—Lionel M in US Army r 54 Marcelle Ald
—Ludivine M wid Albert J h 54 Marcelle Ald
—Paul E (Yolande C) in US Army r 75 Dale Ald
—Philip A (Agnes F) grinder Holyoke h 747 Chicopee Will
—Solange A steno Westover Field r 54 Marcelle Ald
—Yolande C Mrs nurse 75 Dale Ald r do
Brock Harry A (Dorothy E) in US Army h 16 Court A
Brockett—see Brackett
Brod Stanislaw J (Anna) press opr MDFCo h 15 Leonard
—Walter J in US Army r 69 Market CFalls
Brodacki Philip F (Irene A) tchr 650 Front and radio eng h 61 Van Horn
—Walenty (Pauline) h 66 Moore
Brodalski Peter in US Army r 17 Whitman Will
—Stanley wirewkr Holyoke r 17 Whitman Will
—Thaddeus in US Army r 17 Whitman Will
Broderick Anthony J (Mary E) steam eng Holyoke and janitor public schools h 169 Irene Will
—Edward (Asta) in US Army r 169 Irene Will
—Ernest M (Joanne A) carp Spfd r 357 Spfd
—James H in US Army r 169 Irene Will
—Mary married Louis Sabat
—Michael J (Margaret T) station opr 725 Front h 249 Center
—Walter M (Mary A) mech eng Spfd h (43) 926 Chicopee Will
Brodeur Albert A (Mary A) painter 30 Ferry Will h do
—Albert H (Emma B) mach opr AGS&Bros h 49 Penn Av Will
—Albert H Jr in US Army r 49 PennAv Will
—Albert J (Eleanor G) fireman Westover Field h 199 Meadow Will
—Alcide L (Loretta) milk and sanitary insp Board of Health h 17 Dallaire av Ald
—Alfred (Albertine S) carp Holyoke h 597 McKinstry av Ald
—Alphonse (Gertrude) paperwkr Holyoke h 18 Edward Ald
—Armand R r 320 Montcalm F
—Arthur T (Yvette M) drop forger Spfd r 8 Grace av Ald
—Charles E (Mary A) maintenance man Holyoke h 33 Emerson Will
—Delia L wid Armand D h 310 Montcalm F
—Donald J in US Navy r 597 McKinstry av Ald
—Donat (Alice L) carp Spfd h 76 Ludger av Ald
—Emory A (Florence K) dentist 41 Dale Ald h do
—Ernest C (Eva M) steel wkr Holyoke h 159 Prospect Will
—Ernest C Jr in US Navy r 159 Prospect Will
—Ernest W (Doris) rem to Holyoke
—Joseph D (Melina) barber Westover Field h 2 Ideal av F
—Ladisla J (Ruth M) insp USRCo h (4) 45 Dale Ald
—Leo A (Leona H) service man E Spfd h 50 Linden CFalls
—Lorraine A time clk F W Sickles Co r 310 Montcalm F
—Louis N (Bernadette B) emp Street Dept Chicopee h 217 College F
—Maurice P in US Army r 597 McKinstry av Ald
—Raymond G in US Army r 117 Skeel Will
—Raymond L (Lillian M) auto simonizer Holyoke h 15 Montville Will
—Richard in US Navy r 49 PennAv Will
—Rita A married Andrew Rogaczewski
—Roland H in US Navy r 50 Linden CFalls
—Rosario C in US Army r 2 Ideal av F
—Thomas (Anna) watchman Spfd h 117 Skeel Will
—Yolande married Karol J Snyder rem to Kansas
Brolund Martha Mrs h 8 Forest Will
Bromley Beatrice r 46 Central av (Sheridan Circle) CFalls
Bronner Anthony C (Della) rem to Belchertown
—Emil J (Alice M) in US Army h 308 Britton F
—Emile G (Aline D) rem to Belchertown
Bronowski Antoni S shoe repr 924 Chicopee Will h do
Bronson Chevrolet Co (Henry G Bronson) 78 West
—Gail (Elizabeth) mach Holyoke h 30 Hearthstone ter CFalls
—Henry G (Maude K) (Bronson Chevrolet Co) 78 West h 655 Front CFalls
Brookes James rem to Spfd
—Norman H (Rose A) repairman MDFCo h 23 Brookes av
—R Marshall in US Army r 23 Brookes av
Brooks Albert E (Loretta A) rubberwkr AGS&Bros h 28 Bristol Will
—Charles W (Nlula S) cutter Spfd h 96 Market CFalls
Broska Henry (Stella) in US Navy h 77 Moore

Brosseau Camille F (Helen M) letter carrier Spfd h 13 Marshall av
—Joseph A (Lucille A) eng tester h 75 Nash Will
—William S (Blanche E) druggist 218 Center h 70 Newbury
Brother Aloysius J Stanczak r 566 Front
Brothers Edward J (Viola A) elec helper Spfd h 1060 Chicopee Will
—Ella M Mrs sec Chicopee Community Chest Inc 274 Front r 47 Davenport
—William M (Ella M) railway mail clk h 47 Davenport
Brough Alexander S (Winifred E) mach opr E Longmeadow h 83 Bonner Will
—Arthur (Irene H) time study man AGS&Bros h 106 Bonner Will
—Christine insp AGS&Bros · 503 Chicopee Will
—James G (Christina R) h 503 Chicopee Will
—Robert in US Army r 503 Chicopee Will
Brougham Ralph C (Vivian W) envelope mach adjuster Holyoke h Pendleton av Will
—Winifred nurse US Army r Pendleton av Will
Broughear John N (J Alice) emp JSADiv h 33 Belcher CFalls
Broulette Leona Mrs emp AmBCorp r 248 Exchange
Brouillard Albert (Ella) rem to W Warren
—Alice h 28 Thomas Will
—Cecile C mach opr AGS&Bros r 64 Marion
—Cosette S mach opr L D Van Valkenburg Co r 36 Rivers av Will
—Donald C in US Army r 64 Providence Ald
—Donat J (Bertha M) gun stock man Spfd h 108 Chicopee
—Doris M benchwkr AmBCorp r 108 Chicopee
—Ephrem A (Rachael M) oiler USRCo h 64 Marion
—Eugene bookmkr Holyoke r 28 Thomas Will
—Fernand R (Irene) elecwkr E Spfd h 10 Kendall Ald
—Herve J in US Army r 431 Chicopee Will
—Joseph F (Joseline) carp h 36 Rivers av Will
—Joseph S in US Coast Guard r 36 Rivers av Will
—Leda dressmkr and hemstitching 652 Chicopee Will h do
—Martha G wid Arthur W h (6) 67 Belcher CFalls
—Oscar J (Edna) foreman Indian Orchard h 421 Chicopee Will
—Ovide J (Alda) maintenance man C Housing Authority h 64 Providence Ald
—Rita stitcher A&SMfgCo r 64 Marion
—Robert L in US Navy r 108 Chicopee
Brouillet Alfred A ins 18 Mt Carmel av Will h do
—Blanche M r 18 Mt Carmel av Will
—Zenaide r 18 Mt Carmel av Will
Brouillette Albert V r 189 Center
—Edmour J (Alma O) h 36 Erline Will
—Ernest H assembler F W Sickles Co r 31 Rose CFalls
—Henry (Clara) weaver CMCorp h 31 Rose CFalls
—Julia wid Albert V h 189 Center
—Lucille M insp F W Sickles Co r 36 Erline Will
—Ora R Mrs housewkr Spfd r 630 McKinstry av Ald
—Phillip (Alice M) tiremkr USRCo h 47 Trilby av Ald
—Rose A wid Norbert r 902 Front CFalls
Broverman Earl (Sadie M) (Modern Shoe Shop) 125 Main CFalls h at Spfd
Brow Joseph A (Rita L) tool grinder Holyoke h 26 Grattan CFalls
—Louis D (Lula F) mach Spfd h Pajak
Brown Ann M steno Hercules Powder Co Grattan Will h at Holyoke
—Anne A r off 899 Granby rd Ald
—Charles W Rev (Alice F) pastor United Presbyterian Church h 12 Indian pk
—David H (Charlotte) in US Army h 44 Circle dr (Sheridan Circle) CFalls
—Dolores mach opr AGS&Bros r 5 North dr
—Edgar D Rev (Beulah W) rector Grace Episcopal Church and Holy Trinity Episcopal Church h 156 Spfd
—Emma wid Winthrop r 250 Chicomansett Village Will
—Francis D (Edith M) h 96 Bonner Will
—George H (Marion O) clk E Spfd h 19 Alvord av CFalls
—George J (Elizabeth) drop forger Spfd h 7 Brodeur Will
—George R (Henrietta J) mach opr h 269 Hampden
—George R Jr in US Navy r 269 Hampden
—Gilbert R (Wanda M) clk AGS&Bros r 72 Walnut CFalls
—Glenwood (Lois R) rem to Ohio
—Harold D welder Holyoke r 96 Bonner Will
—Harold E (Ruth R) in US Army h 8 Ash
—Helena H wid Robert G died Mar 2 1945 age 79
—John T (Sadie O) welder E Spfd h 105 East C Falls
—Joseph M (Yolande E) emp JSADiv h 66 Providence Ald
—Mary L wid Harry C h 34 Fisher CFalls
—Norma M student r 49 Alvord av CFalls
—Norman (Henrietta) rem to Monson
—Russell W in US Navy r 269 Hampden
—Wesley D (Irene M) bricklayer Spfd h 27 Pendleton av Will
—Willard I (Rose D) supt USRCo h 180 Montgomery CFalls
—William S emp USRCo r 31 Butler av CFalls
—William T v pres A G Spalding & Bros Inc and v pres Spalding Sales Corp Spfd h at W Suffield Conn

BROWN
—Winthrop insp Spfd h 250 Chicomansett Village Will
Browne Gordon W mdse mgr Spalding Sales Corporation Spfd at Davitt Memorial Bridge h at Longmeadow
Bruce George in US Navy r 87 Madison CFalls
Brumdrett Phyllis Mrs emp AGS&Bros r 27 Walton
—Walter A (Phyllis) in US Army h 27 Walton
Brunell Augustus F service eng Hercules Powder Co Grattan c Mill Will h at Holyoke
—Stanley A service eng Hercules Powder Co Grattan c Mill Will h at Holyoke
Brunelle Albert J (Noella G) clk Spfd h 1 Thaddeus CFalls
—Alcide U elev opr USRCo r 76 Trilby av Ald
—Aldo R in US Army r 805 Chicopee Will
—Alphonse (Leona G) mach opr Spfd r 376 Chicopee Will
—Arthur J Jr (Anna M) funeral dir Holyoke and (Brunelle Funeral Home) 811 Chicopee Will h do
—Doris C press opr L D Van Valkenburg Co r 27 Adams Will
—Edward C (Lee A) mech Spfd h 37 Eldridge
—Ernest R (Violet M) in US Army h 50 Roosevelt av
—Eugene J (Laura E) rest 751 Chicopee Will h 828 do
—Funeral Home (Arthur J Brunelle Jr) 811 Chicopee Will
—Godfrey emp J R Lyman Co h 35 Blake CFalls
—Helen rem to Spfd
—Leon A (Alice H) supr Boston r 8 Blanche Will
—Leona G Mrs florist emp 378A Chicopee Will r 376 do
—Mary L wid Louis E h 805 Chicopee Will
—Raymond G (Annette M) emp J R Lyman Co h 32 Emerald
—Rene (Claire R) in US Navy r 29 Nassau Will
—Rita L insp JSADiv h 27 Adams Will
—Wilfred O (Anita J) printer Holyoke h 32 Ohio av Will
Brunnelle Albert F (Alice S) mech Holyoke h 46 John Will
Bruso Leonard R (Rita R) rem to Easthampton
Bruton Margaret T h 51 Southwick CFalls
Bryant John F mach opr Spfd r 7 Broadway CFalls
—Julius (Victoria) mach opr AGS&Bros h 28 W Main CFalls
—Margaret M insp USRCo r 7 Broadway CFalls
—Mary E wid Frederick rem to Spfd
—Mary E wid John E h 190 Montgomery CFalls
—Walter L janitor USRCo 654 Broadway CFalls
Bryda Stephen J (Gertrude M) mach opr USRCo h 203 Sheridan CFalls
—Taddeus S (Helen M) forger MDFCo h 1 Court A
Bryer Walter A died Mar 17 1944 age 50
Bryno Claire G wid Anthony teletype opr Spfd 30 Nash Will
Bryson Helen Mrs spooler Holyoke r 600 Britton F
Brzezon Anthony M (Julia H) molder W Spfd h 641 Front
Brzezowski Eleanor C mach opr Spfd r 2 Poland rd
—Joseph M in US Army r 2 Poland rd
—Katarzyna Z wid Stanislaw h 2 Poland rd
—Mary A mach opr r 2 Poland rd
—Stanley in US Army r 2 Poland rd
—Theodore F (Catherine M) radio repairman E Spfd h 16 Chicomansett Village Will
Brzostecki Agnes M married Ernest A Aubuchon
—Anna K wid Peter h 194 Grattan CFalls
—Anthony in US Army r 194 Grattan CFalls
—Michael J (Annie K) emp USRCo h 156 Grattan CFalls
—Michael P in US Navy r 194 Grattan CFalls
Bubczyk Mary A wid Nicholas T mach opr Spfd h 41 Jennings CFalls
Bublik Anthony (Sophia) papermkr Holyoke and janitor 94 Prospect Will h do
Bucalo Irene H Mrs timekpr F W Sickles Co 30 Center
—Joseph M (Irene H) in US Navy h 30 Center
Buchanan Bradford J in US Army r 27 Atkins Will
—Dorothy clk Holyoke r 27 Atkins Will
—Earl G (Beatrice R) lithographer Holyoke h 17 Factory pl Will
—Elmer J in US Army r Taft av Will
—James (Margaret S h 21 Pendleton av Will
—James Jr (Margaret) barrel straightener Spfd h 27 Atkins Will
—John A (Hazel M) mach opr Holyoke h 35 Quartus Will
—John G (Mabel M) calender man Holyoke h Taft av Will
—Joseph in US Navy r Taft av Will
Bucki Peter Rev rem to Granby
Buckley Albert W (Ella H) h 209 Grove CFalls
—Anna M h 374 Front
—Daniel B (Rita T) slsman Hampden Brewing Co h 144 Skeel Will
—Daniel J (Sarah A) plumbing insp City Hall Annex h 308 Prospect Will
—Daniel J Jr (Anne) in US Army h 188 Chicomansett Village Will
—Edward M (Emma F) paper ruler Holyoke h 25 Woodland av F
—Eleanor T housewkr r 93 West
—Francis J (Zella M) in US Army h 341 Hampden
—Gertrude M married Edward J Knightly
—Helen K steno Spfd r 308 Prospect Will

BUCKLEY
—Herbert (Agnes E) maintenance man Holyoke h 245 Britton F
—Herbert W r 245 Britton F
—Mabel E H wid James C h 4 Indian pk
—Mary E housewkr r 93 West
—Mildred A clk Holyoke r 25 Woodland av F
—Nora A wid John J housewkr h 93 West
—Raymond H in US Navy r 245 Britton F
—Thomas F (Maude R) emp JSADiv h 288 Broadway CFalls
Buczek Frank farmhand r Fuller rd bey pumping station CFalls
—Frank L in US Army r 88 Grove CFalls
—John (Eva F) papermkr Holyoke h 53 Arlmont Will
—Joseph in US Army r 88 Grove CFalls
—Joseph (Marya T) mach opr USRCo h 61 Court C Falls
—Louis emp USRCo h 88 Grove CFalls
—Virginia V emp C F Church Mfg Co r 53 Arlmont Will
Buczko Edward A (Henrietta F) time study man E Hartford Conn h 145 Newbury
Budarz Antoni F (Aniela M) with Chicopee Provision Co 19 Sitarz av h 28 Abbey
—Joseph F (Antoinette) prop S & F Market 40 West h 28 Abbey
—William E (Alice) pres-sec-treas The Rendezvous Restaurant & Cafe Inc 43 Center h at W Spfd
Budd Catherine E wid Samuel r 271 Rimmon av
—Ernest E (Eva M) capt CFD h 560 Spfd
—Ernest E Jr in US Navy r 560 Spfd
Budness William (Charlotte J) in US Navy r 26 Riverview ter
Budnick Walter P (Mary A) carp 164 Front h 142 Front
Budnik Agnes M wid Joseph J h (4) 44 Granby rd
—Henry F in US Army r 81 Chestnut
—Joseph J died Apr 13 1945 age 67
—Peter (Caroline) r 479 Spfd
—Peter J tiremkr USRCo h 81 Chestnut
—Thaddeus in US Army r 81 Chestnut
Budynkiewicz Chester in US Army r 33 Spring
—Edward in US Army r 33 Spring
—Frank in US Army r 33 Spring
—John (Sophie) sta fireman AGS&Bros h 33 Spring
—Theodore J in US Army r 33 Spring
Budz Chester H (Marjorie B) in US Army h 72 Chicomansett Village Will
Budzynkiewicz Anthony J in US Army r 59 Sunnymeade av CFalls
—Edward P in US Navy r 59 Sunnymeade av CFalls
—Helen J student r 59 Sunnymeade av CFalls
—Peter S in US Army r 59 Sunnymeade av CFalls
—Stanislaw (Marya S) emp JSADiv h 59 Sunnymeade av CFalls
Buell Rose Mrs solderer 165 Front h (6) 607 Center
Buendo Jeremiah G (Helen C) leather wkr Spfd r 97 South
Bugbee Harold C (Florence M) sta opr 725 Front h 3 Academy dr
—Marjorie A student r 3 Academy dr
Bukowski Dorotha wid Felix bobbinwkr 84 Chicopee h 3 Poland rd
—Frank J in US Navy r 3 Poland rd
—Peter I (Jennie) dropforger MDFCo h 137 Spfd
—Protazy W (Barbara Z) mach opr 84 Chicopee h 41 Beaumont av
—Rudolph in US Marines r 137 Spfd
Bukrym Alex A mach Spfd r 29 Dublin
—Vincent A in US Merchant Marine h 29 Dublin
—Vincent A Mrs (Adele T) died Feb 17 1945 age 29
Bulduc Reginald O in US Army r 73 Beverly Will
Bulecza Alexander (Josephine P) chauf 16 Church CFalls h 702 Sheridan CFalls
—Andrew S (Helen J) tiremkr USRCo h 511 Chicopee Will
—Anna wid Andrew r 79 Thaddeus CFalls
—George (Bertha M) press wkr AGS&Bros h 8 Robert Ald
—Rose r 702 Sheridan CFalls
—Stephen (Rosalie E) chef 45 Main CFalls h 509 Chicopee will
Bullard E Fred (Evelyn H) chauf 62 Grape r Lombard F
—Vernon r 767 N Chicopee F
Bullens Martha L wid Frederick R h 92 Nonotuck av
—Ray W (Pauline B) emp RyEx h 389 Spfd
Bunnell William R bkkpr Haarmann Steel Co h at Holyoke
Bunyan Albert (Olive M) h 44 Erline Will
Burack Archie (Lillian) pres Chicofield Realty Corp 165 Front and mgr Industrial Buildings Corp do h at Spfd
—Lillian Mrs asst treas-bkkpr Industrial Buildings Corp 165 Front h at Spfd
Burakowski John in US Navy r (14) 44 Granby rd
—Peter (Bertha C) restwkr 17 Market sq h (14) 44 Granby rd
Burbine Wilfred A (Catherine M) rem to Ohio
Burdett Albert J (Irene M) shipping clk E Spfd h 24 Wells av CFalls
—John V h 56 Wells av CFalls
Burdick Harry L (Ruby G) foreman AGS&Bros h 356 Spfd
Burek Charles (Stella) tavern Spfd h 24 White
—Edward in US Army h 42 Capt Mac
—Francis J r 18 Luther
—John S (Jennie K) in US Army r 3 Lawrence rd
—Joseph J emp AGS&Bros r 42 Capt Mac
—Michael (Mary A) r 41 Capt Mac

Burgess Adolph F (Isabelle) foreman AmBCorp h 267 Center
—Andrew (Ruby B) h 24 Austin
—Charles R (Maude A) chauf Spfd h Whitin av
—Edward V (Grace A) clk 338 Britton F h 308 do
—Elizabeth F tank wkr USRCo r Whitin av
—Joseph in US Army r 123 Spfd
—Lillian A waitress Holyoke r 308 Britton F
—Roger E (Clare T) rem to Holyoke
Burggren Frank O (Anna E) h 19 Hawthorne CFalls
—Oscar F (Delia) emp USRCo h 77 Laurel CFalls
Burgy Joseph (Caroline) assembler h 154 Skeel Will
—Lucien (Helen) foreman Holyoke h 86 Hampshire F
Burke Elizabeth wid Thomas J r 356 Spfd
—Elsie M clk AmBCorp r 56 Hilton CFalls
—George L (Mary F) insp USRCo h 56 Hilton CFalls
—Ignatius J (Antoinette) mach Spfd r 15 Le Clair ter
—James F in US Army r 56 Hilton CFalls
—Jane M Mrs mgr 253 Broadway CFalls r 19 Otis CFalls
—John W (Jane M) insp E Spfd h 19 Otis CFalls
—Joseph A (Nora J) purchasing agt 154 Grove C Falls h at Spfd
—Raymond H (Luna I) plumber Holyoke h 236 College F
—Robert W traffic mgr AGS&Bros h 358 Spfd
—Stella A Mrs beauty shop 97 Main CFalls r 52 Hendrick CFalls
—Thomas F (Stella A) diemkr E Spfd h 52 Hendrick CFalls
—William J (Dorothy) rem to Belchertown
Burkett Agatha wid Joseph h Burnett rd CFalls
—Frank W in US Army r Burnett rd CFalls
—Genevieve C Mrs insp Spfd r 270 E Main CFalls
—James J (Frances V) tool insp Spfd h Burnett rd CFalls
—Jennie mach opr Spfd r Burnett rd CFalls
—John T in US Army r Burnett rd CFalls
—Stanley J (Genevieve C) in US Navy r 270 E Main CFalls
Burnett Andrew G (Crystal M) clk PO h 27 Howard
—Francis C (Lozia C (Burnett Machine Co) 23 Percy Ald h do
—Machine Co (Francis C Burnett) 23 Percy Ald
—Walter J (Annette V) rem to Spfd
Burnham Charles D in US Navy r 138 Grattan CFalls
—Donald J in US Army r 138 Grattan CFalls
—Elisha B (Maybelle M) mason h 138 Grattan CFalls
—Katherine C r 112 Grattan CFalls
Burns Edna G Mrs mach opr Spfd r 18 Ellen av
—Edward H (Mary S) in US Army h 29 Center
—Joseph G (Katherine A) in US Army h 74 Circle dr (Sheridan Circle) CFalls
—Julian M (Rose E) maintenanceman Westover Field h 11 Curtis dr
—Katherine F dept mgr USRCo h 65 Lemuel av
—Marie E student r 18 Ellen av
—William A (Marie) tirecutter USRCo r 65 Lemuel av
Burowicz John S in US Army r 40 Spring
—Monika wid Zigmund h 40 Spring
—Stanley J (Anita A) in US Army h 47 Perkins
—Zigmund died Oct 24 1944 age 55
Burris David (Lucille) in US Army h 2 East dr
Burritt Frederick in US Navy r 315 Chicopee
—Gordan W (Mary V) in US Navy h 315 Chicopee
—Harry (Helen A) grinder Spfd h 10 Miller
Burton Alphea D clk Westover Field r 919 Grattan Ald
—Mae G Mrs h 919 Grattan Ald
—Michael janitor's helper 248 Exchange r do
Bury Bertha E married William G Herbert
—Catherine A weaver CMCorp r 4 Rich CFalls
—Emily D clk F W Sickles Co r 18 Grape
—Esther F married Norman Bouyea rem to Springfield
—Frank M (Emily V) coilwinder E Spfd h 13 Pine CFalls
—Frank T Tekla P h 18 Grape
—John J (Veronica A) molder h Blanchard F
—Matthew M (Anna V) loomfixer CMCorp r 4 Rich CFalls
—Peter in US Army r 4 Rich CFalls
—Stasia N r Blanchard F
Burysa John S in US Army r 25 Catherine Will
—Joseph A in US Navy r 25 Catherine Will
—Lillian M r 25 Catherine Will
—Maryan (Bertha S) finisher Holyoke h 25 Catherine Will
—Walter J emp Hampden Brewing Co r 25 Catherine Will
Burzel Albert emp CMCorp r 19 Elm
Burzynski Frank (Marya E) physician 390 Front h do
Busch George W (Theresia K) h 49 Highland av
—William G timestudy mgr AGS&Bros Spfd at Davitt Memorial Bridge h at Spfd
Bush Agatha wid Ludwik h 208 Prospect Will
—Frank J (Bertha M) ins agt Holyoke h 97 Narragansett blvd Will
—John emp USRCo r 18 Church CFalls
—Louis in US Army r 208 Prospect Will
Busiey Charles D (Isabelle G) trucker AmBCorp h 142 Front
—James W (Rhea M) stock chaser F W Sickles Co r 26 Dwight
—Napoleon E furniture 140½ Exchange h 26 Dwight
—Peter guard JSADiv r 26 Dwight
Buskett Damis G (Bertha) mach adjuster Spfd h 1 St James av CFalls
—George in US Navy r 1 St James av CFalls

Buskey Lucille C clk Spfd r 209 Montgomery CFalls
—Marcel R in US Army r 209 Montgomery CFalls
—Oscar (Irene) assembler JSADiv h 209 Montgomery CFalls
—Rene L in US Navy r 209 Montgomery CFalls
Buskuski Simon r 820 Front CFalls
Busa Charles J Jr (Jean A) milk Hansen av F h do
—J Stanley (Anna J) foreman USRCo h 87 Rimmon av
—Roland H (B Dorothy) millwright Spfd h 240 College F
Butehart George M (Jessie M) h 1 Hamilton CFalls
Buteau Corinne E Mrs mach opr Spfd h 112 West
—John M in US Navy r 112 West
Butler Alice E tchr 650 Front h at Spfd
—Eva L wid Charles E died Sept 27 1944 age 89
—Gladys M Mrs r 58 Church CFalls
—William J (Helen A) in US Army h 38 Central av (Sheridan Circle) CFalls
Butman Mary wid John r 97 Center
—Mildred M packer Universal Jewelry Case Co 140 Front
—Warren H (Lillian A) forger MDFCo h 140 Front
Butterfield Annie L steno Holyoke r 102 Skeel Will
—Joseph E (Lea R) letter carrier h 102 Skeel Will
—Joseph E Jr in US Navy r 102 Skeel Will
Buzzell Leland B (Dorothy) asst office mgr CMCorp h 521 Broadway CFalls
Byam John eng CMCorp W Main CFalls h at Spfd
Byrnes Agnes G stitcher USRCo h 199 Broadway CFalls
—Bertha D Mrs instructor F W Sickles Co r 77 Center
—Edward T in US Navy r 335 Hampden
—Frank P (Bertha D) asst assessor City Hall h 77 Center
—James B in US Army r 24 Grape
—Mary F r 47 Marion
—Muriel H married Edward Kolodziej
—Thomas M Jr (Eileen R) grinder Spfd h 125 Davenport
—Thomas P (Corinne E) fireman CFD h 45 Marion
—Walter J probation officer District Court h 47 Marion
—William J (Anna M) drop forger MDFCo h 335 Hampden
—William J Jr in US Navy 335 Hampden
Byron Wilfred (Lena) rem to Millbury
Bys Kazimierz (Sophie) h 17 West
—Mary wid John h 1 Bush av Will
—Stella M bench wkr r 1 Bush av Will
—Wojciech (Mary A) auto mech h 19 Coolidge rd
Bystrek John J (Apolonia M) h Fanwood av Will
—Stanley F papermkr Holyoke r Fanwood av Will
Bzdula Agnes wid John h rear 187 E Main CFalls
—Anna coilwinder E Spfd r rear 187 E Main CFalls
—John died Feb 16 1945 age 57
—Stanley in US Army r rear 189 E Main CFalls

CABAN HELEN A mach opr Bliss Undergarment Co r 100 State Will
—Louis Z (Anna M) supt Spfd h 74 Bonner Will
—Peter J (Anna M) barber 53 Market CFalls h 119 Church CFalls
—Simon J (Anna C) papermkr h 100 State Will
—Sylvester J (Catherine M) molder E Spfd h 384 East CFalls
—Wanda C mach opr Bliss Undergarment Co r 100 State Will

CABOT FURNITURE CO
Joseph W Kula prop complete home furnishers 238 Exchange Tel 1854—See p 21

—Liquor Store Edward J Pryzbyla mgr 220 Exchange
Cadieux Cecile hairdresser r 16 High CFalls
—Doris R clk Holyoke r (3) 7 Charbonneau ter Will
—Emile L (Mabel M) mach opr USRCo h 132 Cochran CFalls
—Ernest N (Loretta) shipping clk Holyoke h 14 Pleasant View av Ald
—Genereux (Lena) h 94 Grattan CFalls
—Ida R Mrs tirewkr USRCo h (3) 7 Charbonneau ter Will
—Joseph A (Claire) cigar mfr 16 High CFalls h do
—Lionel G (Elizabeth D) millwright E Spfd h 20 Blanchard F
Cadorette Edward D (Louise P) calenderman USRCo h 28 Bemis Will
Cady Kenneth L (Mela E) electroplater E Spfd h 61 Beverly Will
Cahill Agnes J married Thomas McDonnell rem to Spfd
—Gordon (Lillian T) rem to Spfd
—Thomas M in US Army r 515 Broadway CFalls
Cain John T Rev asst pastor St Patrick Roman Catholic Church r 319 Broadway CFalls
Calbrate Anthony in US Army r 108 Melvin Will
Calcasoda Charles J (Madeleine E) in US Navy h 50 Spfd
Calef Benson (Emily E) in US Army h 53 Chicomansett Village Will
Callahan Francis R in US Army r 273 Center
—James H (Ella A) letter carrier h 183 Nonotuck av
—John r 2 Spfd
—John T mach opr Spfd r 273 Center
—Mary comptometer opr CMCorp W Main h at W Spfd
—Mary E wid Timothy J h 273 Center
—Thomas J welder The Haarmann Steel Co r 273 Center
—Vincent J (Barbara B) rem to Harvard
Calpin James W tiremkr USRCo r 208 East CFalls
Calson John H (Gloria) insp Spfd h 87 Main CFalls
Calvary Roman Catholic Cemetery Hampden n Spfd line
Calverly Mary L Mrs polisher Spfd h 156 Chicomansett Village Will
Cambo Frederick (Ann) h 236 Dale Ald
Camerlin Alfred O (Eva G) mach E Longmeadow h 17 Plymouth Ald
—Eugene E (Jeanne H) radiowkr E Spfd h 60 Linden CFalls
—Eva G Mrs mach opr 621 Grattan Ald r 17 Plymouth Ald
—Francis W in US Army r 122 Pine CFalls
—Laura mach opr TRCo h (5) 121 Main CFalls
—Simeon r 54 Maple C Falls
—Wilfred A (Virginia A) musician h 97 Madison CFalls
—Wilfred J (Lydia M) assembler JSADiv h 31 Broadway CFalls
—William (Rose) h 122 Pine CFalls
Cameron Adam A (Mary E) in US Army r 24 Casino av
—Angus R in US Navy r 19 Alvord av CFalls
—John M (Jean I) mach ESpfd h 19 Alvord av C Falls
—John M Jr in US Navy r 19 Alvord av CFalls
Camilleri Frank (Anne) in US Army h 3 Court B
Campagna Elzear I (Orauga C) elec Spfd h 8 Kendall Ald
—Gerald E in US Navy r 8 Kendall Ald
—Norman R (Marguerite L) in US Navy r 14 Kendall Ald
Campbell Albert rem to Wisconsin
—Cyril C in US Navy r 373 Spfd
—Everett T (Minnie P) time studying Spfd h 373 Spfd
—Janet G wid Donald A h 4 Riverview pl Will
—Kenneth (Marie) mach Spfd h 15 Franklin
—Leonard N (June M) in US Army h 106 Chicomansett Village Will
—MacFarlane J elec Holyoke r 4 Riverview pl Will
—Phillias (Frisina) h 1228 Montgomery Will
—Raymond (Lottie) in US Army h 1 Court B
—Rhea M prod clk ESpfd r 137 Hendrick CFalls
—Russell E (Ruth A) supt USRCo h 77 Prospect Will
—Vernon W (Edith C) in US Navy h 62 Prospect Will
Campono Arthur h 21 Blake CFalls
—Louis (Anna) rem to Vermont
Camyre Frederick J (Elizabeth M) maintenance man AGS&Bros h 84 Court CFalls
—Harry J (Alice M) fireman CFD r 84 Court CFalls
Cannarella Santo A (Alice) in US Marines r Granby rd Ald
Cannon Bernard F r 72 South
—Grace C h 72 South
—Joseph P (May) janitor 135 Grape h 19 Pleasant
—Julia R wid Walter P emp AGS&Bros h 17 South
—Milton W in US Army r 17 South
—Patrick J h 224 School
—Raymond P in US Army r 17 South
—Walter P died April 19 1944 age 55
—William H (Mary) far WSpfd h 72 South
Canoe Club Beverage Co (Mrs Ora Lacotte) 13 Providence Ald
Cantin Joseph A (Rhea) mach ESpfd h 19 Mary Ald
—Joseph E (Emma M) compounder USRCo h 7 Thaddeus CFalls
Canton Frank J (Corinne O) emp USRCo h 117 Thaddeus CFalls
Cantwell Lottie emp USRCo r 28 W Main CFalls
—Mary E wid John E drsmkr 51 Casino av h do
Canty Anne T student r 120 Hampden

CANTY D G COMPANY
(Dennis F Canty) masons supplies-sand and gravel 12 School tel 695—See p 15

Canty Dennis F
(Gertrude W) (D G Canty Co) 12 School h 120 Hampden—See p 15

—Edgar T (Irene B) fireman CFD h 272 Spfd
Caouette Armand J (Germaine) forger AGS&Bros h 53 Bristol Will
Capin Michael H (Lillian) h 31 Center
Capistrant Oscar J (Clemence) paperwkr Holyoke h 449 Chicopee Will
Caproni Anna M clk Holyoke r 18 Mt Carmel av Will
—Co (Giulio Caproni and Frank P Torlai) conf 724 Chicopee Will
—Giulio (Nellie) (Caproni Co) 724 Chicopee Will h 18 Mt Carmel av Will
Capshaw Carlotta B h 601 Broadway CFalls
Capuzza Vincent J (Anita) tailor Holyoke h 58 Skeel Will
Carabine Charles J (Edith S) coffee roaster Spfd h 32 Chateaugay CFalls
Card Marcella M Mrs steno CMCorp W Main CFalls h at Spfd
—Marie T Mrs forewoman AGS&Bros r 26 Casino av
Cardinal Armand J (Lillian R) service man 60 Royal F h 14 Thaddeus CFalls
—Blanche O cooks helper 40 Meadow Will r 149 Grove CFalls
—Julius J (Rose A) caretaker h 149 Grove CFalls
—N Wilfred T (Lena) foreman C F Church Mfg Co h (45) 7 Charbonneau ter Will
—Roland J (Fabiola) assembler ESpfd h 244 E Main CFalls
—Rose A wid Arthur J cook Westover Field h 46 Church CFalls
Cardinals Athletic Club 104 West
Cardoza George in US Army r (11) 70 Belcher CFalls
—Isabelle Mrs spinner CMfgCo h (11) 70 Belcher CFalls
Cardoza Estelle A Mrs bkkpr 1 Main CFalls r 301 E Main CFalls

CARDOZA
—George V (Estella A) in US Army r 301 E Main CFalls
Carey Anna Mrs h 33 Luther
—Eileen G clk Spfd r 31 Nonotuck av
—Mary E Mrs h 34 Nonotuck av
—Raymond T mach opr ESpfd r 32 Luther
—Ruth E steno WSpfd r 34 Nonotuck av
Carignan Ernest J (Arthemise) h 630 McKinstry av Ald
—Louis O (Laura B) mach opr AGS&Bros h 53 Cabot
—Raymond L trucker Westover Field r 53 Cabot
Carleton Arthur N development repr 154 Grove CFalls h at Spfd
Carlin Matthew J (Freda R in U)S Navy h 68 Orchard
Carlisle Hardware Co Clarence L Belcher mgr 96 Main CFalls
Carlson George W treas C F Church Mfg Co Montgomery Will h at Spfd
—Harry (Rita C) foreman Indian Orchard h 28 Jennings CFalls
Carmel J Albert (Una E) motorwkr h 801 Chicopee Will
—Wilfred A (Caroline M) h (4) 82 Rivers av Will
Carmen Irving (Virginia) dress mfr Holyoke and rest 800 Grattan Ald h 147 Summit av Ald
Carmichael George (Adele A) in US Army r 38 Coolidge rd
Carmody George F (Dorothy M) mech Westover Field h 60 Circle dr (Sheridan Circle) CFalls
—Joseph F (Mary T) lwyr Spfd h 82 Ellerton CFalls
—Thomas J (Jeannette A) in US Army h 146 School
Carnevale Eva J clk Spfd r 21 Lachine CFalls
—John M in US Army r 21 Lachine CFalls
—Louis (Clotilda) carp USRCo h 21 Lachine CFalls
—Theresa insp Spfd r 21 Lachine CFalls
Carney Thomas E (Edna G) in US Marines h 1200 Grattan Will
Caron Barthelemy A (Elizabeth F) elecwkr ESpfd h 23 Berger Ald
—Bernadette solderer F W Sickles Co h 145 Center
—Edna M Mrs mach opr USRCo r 5 W Main CFalls
—Fred A (Georgiana) elec Spfd h 47 State Will
—Gerard J (Juliette M) mach ESpfd h 84 Olea Ald
—Homer (Cecile V) foreman Spfd h 7 Artisan Will
—Honorius (Irene B) mgr 59 Exchange h 10 Dennison
—John (Edna M) in US Army r 5 W Main CFalls
—Joseph E (Alice L) stock chaser Spfd h 45 Grant
—Jules carp USRCo r 10 Dennison
—L H & Son (Leofred H and Leofred H Caron Jr) funeral dirs 38 Broadway CFalls
—Leofred H (Belzemire) (L H Caron & Son) 38 Broadway CFalls h 90 Walnut CFalls
—Leofred H Jr in US Army and (L H Caron & Son) 38 Broadway CFalls r 90 Walnut CFalls
—Lester T in US Army r 59 Gilmore
—Lorraine clk Spfd r 511 Spfd
—Louis millwright Holyoke r 33 Emerson Will
—Louis E in US Army r 95 Quartus Will
—Louis G (Blanche A) h 95 Quartus Will
—Louis J freight agt B&M 93 Front h at Holyoke
—Marcelle T priv sec Spfd r 59 Orchard
—Marie wid Thomas M h 59 Gilmore
—Marie L A married Warren Fournier rem to Spfd
—Ovide J (Valeda A) mach opr AGS&Bros h 59 Orchard
—Rene E mach Spfd r 93 Quartus Will
—Robert H (Rita D) in US Army r 15 Chicomansett Village Will
—Romeo L mach opr USRCo r 145 Center
—Walter L (Leona M) fireman CFD h 511 Spfd
—Wilfred H (Lea) emp 357 Prospect F h rear 613 Britton F
—Wilfred J (Alice P) gunwkr h 126 Chapel Ald
—Yvette J reamer Spfd r 95 Quartus Will
Carpenter Gladys E Mrs priv sec USRCo r 257 Broadway CFalls
—Herbert B (Rose B) emp JSADiv h 8 Beaudoin ct CFalls
—Irwin H (Gladys E) painter USRCo h 257 Broadway CFalls
—Laurence (Laura A) drop forger Hartford Conn h 178 State Will
—Marvin I (Florence L) foreman 86 Broadway C Falls h at Spfd
—Rudolph (Eloise) emp NYNH&H h 14 Court B
Carpentier Ernest E (Antoinette A) rem to ESpfd
Carr Anna wid Francis J h (12) 67 Belcher CFalls
—Edna died Dec 20 1944 age 20
—Janet C M insp Holyoke r 145 Skeel Will
—John B (Mary A G) checker USRCo h 41 Southwick CFalls
—Mary C M wid Walter A insp Spfd h 145 Skeel Will
—Preston A (Annette E) in US Army h 110 Circle dr (Sheridan Circle) CFalls
Carradine Isaac (Gertrude) in US Army h 14 Curtis dr
Carrara Rose Mrs died May 18 1944 age 28
Carreira Manuel C (Domingas) spinner CMCorp h 84 Court CFalls
—Mary insp US Govt r 84 Court CFalls
Carrel Samuel J (Almira L) painter h Jacob F
Carrier Anthony (Helen R) (Wash Easy Bleach Co) 71 Kaveny Ald h do
—Aurelle J (Anna M) molder ESpfd h 94 West
—Bruno (Yvette A) tirewkr USRCo h 32 Marcelle Ald
—Leona M wid Alphonse J h 10 Providence Ald
—Marie A married Ozias C Marcil

Carriere Claude J (Rose M) forger MDFCo h 132 Shepherd Will
—Hector (Anna M) in US Army r 828 Chicopee Will
—Lorenzo E (Ida Y) pocketmkr USRCo h 22 Howard
—Marie A emp AGS&Bros r 95 Bell
—Norman J (Alice L) roller Holyoke h 184 Meadow Will
Carrigan Harve V in US Navy r 798 Grattan Ald
—Jeannette bkpr C Housing Authority r 798 Grattan Ald
—Norman V in US Army r 798 Grattan Ald
—Raymond V in US Navy r 798 Grattan Ald
—Victor (Marie) mach opr AMBCo h 798 Grattan Ald
Carrignan Lionel C (Pearl H) papermkr Holyoke h 23 Farmington F
—Moise P restwkr Westover Field r 62 Perkins
Carrillo Alfonso (Cheaber) in US Army h 16 Curtis dr
Carriveau Alphonse E (Laura) wool sorter Boston h 71 Dale Ald
—Anthony J (Helen J) milk 100 Cote av Ald h do
—Armand A (Mary Ruth) in US Army r 71 Dale Ald
—Arthur R (Jennie M) emp JSADiv h 3 Charles C Falls
—Edmond h 96 Columba CFalls
—Emily K wid Theodore P pinker h 254 Grattan C Falls
—Leo G (Helen A) in US Army h 49 Dickinson Ald
—Lorraine emp AGS&Bros r 71 Dale Ald
—Louis E (Eva R) assembler JSADiv h 3 Broadway CFalls
—Marie E r 96 Columba CFalls
Carroll Anna L wid William B h 8 Capt Mac
—Charles W chief draftsman Haarmann Steel Co Meadow Will h at Holyoke
—Cut Rate (Milton L Solin) 237 Exchange and 36 Main CFalls
—David in US Army r 25 Beverly Will
—Edward J in US Army r 25 Beverly Will
—Ernest A in US Army r 25 Beverly Will
—George A (Gladys E) stock finisher Spfd h 28 Lucretia av Will
—Helen G tchr 89 Grape r 8 Capt Mac
—James L mach opr Spfd r 25 Beverly Will
—Louise clk NE Container Co Meadow n McKinstry av Will h at Spfd
—Mary A tchr 85 Grape r 8 Capt Mac
—Mary E married George R Adam rem to Hartford Conn
—Norman G in US Army r 25 Beverly Will
—Richard F (Rose F) pres-gen mgr New England Container Co Meadow n McKinstry av Will h at Spfd
—Thomas F (Bessie C) drop forger Spfd h 26 Riverview ter
—Thomas F Jr in US Navy r 26 Riverview ter
—Walter G (Lucy J) millwright Holyoke h 25 Beverly Will
—William (Sophie T) truck driver Holyoke r 45 Ward CFalls
—William A in US Navy r 26 Riverview ter
Carrow Walter A in US Army r 3 Hamilton CFalls
—Walter D (Rose E) h 3 Hamilton CFalls
Carson Herman W (Gladys B) profiler JSADiv h 51 Madison CFalls
—Jewel D r 43 Reed av CFalls
—Olive clk CMCorp r 51 Madison CFalls
—Robert G insp JSADiv h 43 Reed av CFalls
—Thomas G insp JSADiv r 43 Reed av CFalls
Carter N P Ames (Ruby B) v pres Chicopee Falls Savings Bank 91 Main CFalls h 22 Grove av C Falls
—Nelson B (Sarah G) pres Chicopee Savings Bank 36 Center h 23 Chapin
—Robert L (Claire M) in US Navy h 41 Norman Will
—Walter E (Marion B) steam eng Spfd h 254 Meadow Will
Cartier Aristide in US Army r 29 Marion
—Carmen C steno Holyoke r 53 St Louis av Will
—Charles W (Alfrida A) foreman USRCo h 96 Orchard
—Corinne A bkkpr 252 Exchange r 96 Orchard
—Edward R (Blanche B) chauf WSpfd h 16 Olivine Will
—George J (Rita A) rem to Hartford Conn
—Lionel (Blanche C) in US Army r 964 Grattan Ald
—Lorraine M insp E Longmeadow r 96 Orchard
—Luke J (Ellen E) h 78 Skeel Will
—Marie-Louise Mrs h 16 Olivine Will
—Noe r 1 Meadow Will
—Orphir (Ida) millwright ESpfd h 53 St Louis av Will
—Pauline R clk Westover Field r 63 St Louis av Will
—Romeo (Lucienne) in US Army h 34 Rivers av Will
—Theobold E (Laura N) meat cutter Spfd h 29 Marion
Cartmill Clayton E in US Navy r 277 Broadway C Falls
—Clifton W instructor Texas r 277 Broadway CFalls
—James (Ruth) insp MDFCo h 94 Clarendon av
—Norman J (Doris S) in US Navy r 143 Chicomansett Village Will
—Sarah wid William E h 277 Broadway CFalls
Carver Clinton L r 360 Grove CFalls
—Harriet E h 360 Grove CFalls
—Mabel J r 360 Grove CFalls
Cassavant Henry (Clarina) sweeper Holyoke h 21 Woodland av F
—Irene V Mrs rem to Ware

Cascio Carmelo (Staria) in US Army h 47 Chicomansett Village Will
Case Blanche N r 325 E Main CFalls
—Gordon mgr Wiper Rental Co Front Depot h at WSpfd
—Howard E (Imelda T) clk Spfd h 28 America
—Russell C (Gladys M) fireman CFD h 429 East C Falls
Casey Albert J slsman Hampden Brewing Co h 2 Stearns ter
—Albert L in US Army r 100 Muzzy CFalls
—Chester M industrial relations mgr CMCorp W Main CFalls r inq do
—Edward J in US Army r 5 ConnAv CFalls
—Edward J v pres-clk Colonial Papeteries Inc 165 Front h at Spfd
—Grace M cashier AGS&Bros h 69 Bell
—John D (Josephine A) elec Holyoke h 234 Newbury
—Joseph H (Alice C) printer Spfd h 7 ConnAv CFalls
—Nellie T wid James h 617 Front
—Peter M (Evelyn M) repman USRCo h 100 Muzzy CFalls
—Rena E emp JSADiv r 100 Muzzy CFalls
—Veronica M clk AGS&Bros Spfd at Davitt Memorial Bridge h at Spfd
—William M (Rena) die setter ESpfd h 5 ConnAv CFalls
Cashin William L (Dorothy E) grinder AGS&Bros h 325 E Main CFalls
Cashing William E (Margaret E) elec AGS&Bros h 62 Pine CFalls
Cashman John P (Mildred M) guard JSADiv h 263 E Main CFalls
Cassidy James J (Viola M) plasticwkr Holyoke h 95 College F
Casson Bernard P (Freida P) mach Spfd h 105 Chicomansett Village Will
Castaldini Charles clk Westover Field 269 E Main CFalls
Castens Herman H (Lucille L) melter Spfd h 57 Olea Ald
Castonguay Alfred L (Cordelia G) h 670 McKinstry av Ald
—Henry O (Armina L) emp USRCo h 15 Wentworth
—Joseph E (Blanche I) emp B F Perkins & Son Inc h 66 Edward Ald
Caswell Frances Mrs r 84 Nonotuck av
—George r 112 Clarendon av
Caulfield Ellen C wid Patrick J h 168 Hampden
—Gertrude M clk Spfd r 36 Whitman Will
—John T in US Army r 36 Whitman Will
—Thomas I (Margaret E) golf ballmkr AGS&Bros h 36 Whitman Will
Cavagnac Emile (Mary E) weaver Holyoke h 759 Chicopee Will
—Lena E Mrs clk AGS&Bros h 143 Skeel Will
—Marcel E rem to Spfd
Cavalier Mrs Mary A Robak mgr rest 366 Chicopee Will
Cavanaugh Clayton dairywkr 63 Austin h at Spfd
—Donald J rem to Spfd
—Elizabeth Mrs r 820 Front CFalls
—Elizabeth F emp 81 Church CFalls r do
—Frank J (Lucinda M) capt CFD h 8 Highland av
—John J (Mary R) in US Army h 58 Middle CFalls
—Kathleen clk AmBCorp r 16 Abbey
—Rhoda M steno Spfd r 8 Highland av
—Thomas J r 179 Chicomansett Village Will
—Walter A (Agata K) insp AmBCorp r 65 School
—William (Margaret) mach opr AGS&Bros h 16 Abbey
Cayan Rose insp TBCo h 223 Grattan CFalls
Cayen Celina wid Joseph r 137 Broadway CFalls
Cayer Florette A Mrs instructor F W Sickles Co h 10 Dennison
—Ludger (Margaret E) h 109 Britton F
Cebula Adolph J (Esther) prod control man Spfd h 34 Wentworth
—Alfred A in US Army r 86 Orchard
—Alfred S set-up man Spfd r 245 Nonotuck av
—Catherine wid Andrew weaver CMCorp r 44 Walnut CFalls
—Edmund emp AGS&Bros r 13 Highland av
—Frances clk AGS&Bros r 86 Orchard
—Frank S (Pauline C) set-up man Spfd h 245 Nonotuck av
—Jeanne Mrs mach opr F W Sickles Co r 20 White
—John C (Clementine) janitor USRCo h 249 Center
—John C (Genevieve) r 159 Wheatland av CFalls
—John J (Nellie R) emp Westover Field h 35 Wentworth
—Jozef S (Maryanna F) janitor Westinghouse h 41 Main CFalls
—Leo (Evelyn W) mach opr Spfd h 42 White
—Marion J press opr Spfd r 35 Wentworth
—Mary T presser A&SMfgCo r 35 Wentworth
—Michael F (Helen B) presser AGS&Bros h 13 Highland av
—Rudolph J (Bernice C) stock chaser Spfd h 4 Poland rd
—Sophie E clk Spfd r 86 Orchard
—Sophie M assembler AmBCorp r 41 Main CFalls
—Stanislaw (Kunegunda) grocer 31½ Chicopee h 86 Orchard
—Stanley in US Navy r 41 Main CFalls
—Stanley F (Mary J) tiremkr USRCo h 146 School
—Stephania M Mrs r 4 Hampden
—Thaddeus F in US Army r 85 South
—Theodore grinder Spfd r 249 Center
—Theodore rem to WSpfd
Celatka Stanford F (Mary L) ins agt Holyoke h 317 Montcalm F

Celuatka Frank L (Sophie M) rem to WSpfd
Cembura John P meat cutter Spfd h Lorraine
—Stanley grinder Spfd r Lorraine
Center Bdg 40-56 Center upstairs entrance 48 do
—Department Store Louis Ferris mgr 52-54-56 Center
—Pharmacy (Charles C Bitowski) 46 Center
—Raymond F (Helen M) rem to Spfd
Central Blk 26-32 Center
Centre Auto Body & Radiator Shop (Adelino Mantoni) 400 Hampden
Cerrie Marie Antoinette 35½ Center
Cerniawski Joseph J (Stasia M) tire builder USRCo h 44 Mt Carmel av Will
Cerruti Dante J (Ruth E) mech Westover Field r 59 Ludger av Ald
Cesarz Alice mach opr r 88 Chestnut
—Josephine wid Albert filer Spfd h 88 Chestnut
—Walter in US Army r 88 Chestnut
Cezarek Frances M wid Frank h 162 Hampden
—Patrick F (Bernice) bus opr Spfd h 341 Hampden
—Stanley F in US Army r 162 Hampden
Chaban Michael J (Anna P) assembler E Spfd h 62 Grove CFalls
—Stanley J (Edna R) painter E Spfd h 30 Cambridge CFalls
Chabot John B (Laura) steel cutter MDFCo h 101 South
—Joseph died Mar 16 1945 age 69
—Raymond (Evelyn) rem to Spfd
Chadwick Chauncey D (Gertrude F) in US Navy h 55 Monroe CFalls
Chaffee Denis J (Mary E) carp h 132 Hampden
—Denis N (Dorothy M) rem to Wisconsin
—Edrie F (Lyola N) mech 67 Exchange h 12 Court B
Chagnon Arthur W in US Marines r 34 Denette Ald
—Cecilia G tchr 90 McKinstry av Will h at Holyoke
—Charles J (Riena E) chauf city h 34 Denette Ald
—Doris rem to SHadFalls
—Edgar G in US Marines r 34 Denette Ald
—Emile S mach Holyoke r 6 Rivers av Will
—Estelle M mach opr Spfd r 34 Denette Ald
—Frank E (Lillian M) in US Army h 330 Grove CFalls
—Frank T (Antoinette) store room clk E Spfd h 19 Mary Ald
—George F (Alma R) mech E Spfd h 244 East CFalls
—Leo J (Eva) rem to SHadFalls
—Malvina wid Hilaire died June 21 1944 age 88
—Maria wid Emile J r 24 Hilton CFalls
—Maurice clk 134 E Main CFalls r 20 Harvard CFalls
—Norman A rem to SHadFalls
—Odina G wid Charles J cafeteriawkr Spfd h 19 Dartmouth Ald
—Paul A (Edemee H) mach adjuster Spfd r 241 E Main CFalls
—Roland R in US Army r 34 Denette Ald
—Yvonne M L married Narcisse Cote rem to Spfd
Chaisson John emp JSADiv r 18 Church CFalls
Chalifoux Eugene J (Blanche M) sheet metalwkr Spfd h Belmont Will
—Thomas J in US Navy r Belmont Will
Chaloux Alma J milliner Holyoke r 899 Chicopee Will
—John tinsmith emp 252 Exchange h at Holyoke
Chamber of Commerce executive office (6) 38 Center
Chamberlain Edward A (Elizabeth) asst supt 86 Broadway CFalls h at Spfd
—Eleanor C wid William G r 292 Grove CFalls
—Raymond A (Ruth S) meat cutter 586 Chicopee Will h 622 do
—Roger L (Irene) mach E Longmeadow h 261 Chicomansett Village Will
Chamberland Lionel R (Iva N) steelwkr Holyoke h 143 Trilby av Ald
—Lorraine C r 874 Chicopee Will
—Minnie R r 724 McKinstry av Ald
—Napoleon fireman AmBCorp h 724 McKinstry av Ald
—Napoleon H (Emma) bottler Hampden Brewing Co h 874 Chicopee Will
—Roland L in US Marines r 874 Chicopee Will
Chamberlin Theresa r 24 Hampshire F
Champagne Albert (Cecile) in US Navy h 22 Walter Will
—Andrew J (Rose M) setup man JSADiv h 16 Ambrose CFalls
—Armand J (Rose L) driver AGS&Bros h 553 Chicopee Will
—Arthur H (Cecile M) contr 37 Christopher Ald h do
—Arthur P (Aldea L) mach opr AGS&Bros h 14 Christopher Ald
—Audelice wid George h (AS) 12 Chapman
—Blanche wid William G h 748 Grattan Ald
—Edmund R (Olive A) die sinker Spfd h 81 Bell
—Edna E emp 165 Front r 60 Cote av Ald
—Gerard J route slsman 32 Pleasant View av Ald r 31 Mary Ald
—Haromes (Lillian) woolwkr Holyoke h 4 Kendall Ald
—Heliodore O in US Army r (AS) 12 Chapman
—John mech 23 Percy Ald r 90 Grove CFalls
—Joseph C E (Lena M) mach Holyoke h 60 Cote av Ald
—Joseph R P (Mary J) in US Navy h 15 Broadway CFalls
—Juliette O rem to Holyoke
—Leo P in US Navy r 14 Christopher Ald
—Lucien J (Stacia A) in US Army r 143½ Exchange
—Mary Mrs r 148 Front
—Pierre D r 64 Percy Ald
—Raymond E r (AS) 12 Chapman

—Raymond M in US Army r 31 Mary Ald
—Raymond W papermkr Holyoke r 60 Cote av Ald
—Rita E assembler USRCo r 31 Mary Ald
—Roland (Aurore A) chauf Spfd h 597 Chicopee Will
—Wilfrid J (Albertine A) millwright B F Perkins & Son Inc h 31 Mary Ald
Champigny Emile J (Genevieve M) tire builder USRCo h 38 Rivers av Will
—Joseph (Donalda) insp JSADiv h 801 Chicopee Will
—Robert W in US Army r 801 Chicopee Will
Champine Denis J (Edith E) woodwkr E Spfd h (1) 29 Church CFalls
Champlain Club (Theodore J Sroka) rest 4-6 Granby rd
Chandonnet Paul H (Marie M) r 81 Stewart Ald
Chandelaine Adelard (Angeline) winder Spfd h 778 Grattan Ald
—Adelard F (Melina M) loomfixer LWMInc h 582 Britton F
—Alfred E (Mildred) mach JSADiv 801 Chicopee Will
—Anna M Mrs counter girl USRCo r 11 Broadway CFalls
—Aurelien C (Anna M) mach JSADiv h 801 Chicopee Will
—Cedulie wid Omer h 474 Grattan Ald
—Conrad J in US Army r 778 Grattan Ald
—Doris M wid Cyprien L insp JSADiv h 28 Cabot
—Edmond J r 19 Stebbins Ald
—Florian L (Mildred M) in US Army r 7 Emery Will
—George F (Eva R) emp MDFCo h 278 Center
—Harvey E (Anna) assembler Spfd h 36 Mary Ald
—Harvey R (Claire J) in US Navy h 630 Chicopee Will
—Henry L (Ann M) in US Army r 11 Broadway CFalls
—Maurice A in US Army r 121 Chicopee
—Normand in US Army r 778 Grattan Ald
—Orphir L (Victoria) ice 121 Chicopee h do
—Ovila (Jeannette) painter Spfd h 16 Berger Ald
—Rita student r 53 Lemuel av
—Roland J in US Army r 6 Dwight
—Roland J (Mariette E) splicer USRCo 60 Providence Ald
—Romeo in US Army r 6 Dwight
—Romeo J (Lena E) carp Spfd h 53 Lemuel av
—Rudolph E in US Army r 121 Chicopee
—Theodore C (Rose A) in US Army h 53 Cabot
—Ubald (Blandine) emp USRCo h 6 Dwight
Chaplan Urban (Lucille B) in US Army h 4 Circle dr (Sheridan Circle) CFalls
Chapin Albert C (Jennie M) h 354 Chicopee
—Alice E clk Supt of Schools h 134 Fairview av
—Alice W tchr 172 Irene Will h 753 Montgomery Will
—Carrie E r 26 Muzzy CFalls
—Cyrus K (Sylvia R) clk Feeding Hills h 600 Broadway CFalls
—E Warren (Helena G) eng JSADiv h 15 Madison CFalls
—Fern M assembler AGS&Bros r 98 Beverly Will
—George H died Aug 17 1944 age 74
—H Ralph (Wilma) elecwkr E Spfd h 24 Ellerton CFalls
—Irene A tchr 650 Front h at Spfd
—Mae A wid George H h 26 Muzzy CFalls
—Melvin E mach opr Holyoke h 88 Beverly Will
—Melvin N in US Army r 88 Beverly Will
—Robert F (Esther B) plumber W Spfd h 354 Chicopee
—William F r 62 Pine CFalls
Chapla Jane M nurse Holyoke r 1182 Montgomery Will
—Joseph W (Margaret) beltmkr Holyoke h 1182 Montgomery Will
Chaplin George M (Dorothy H) in US Army r 16 Court A
Chapman Thomas P (Germaine R) eng F W Sickles Co h 57 Fairview av
Chappell Ashley C (Wanda B) rem to Washington DC
Chaput Adelard r 820 Front CFalls
—Cecilia N Mrs clothing and agt Modern Cleaners & Dyers Inc 114 Main CFalls r 93 Hilton CFalls
—Fern student r 93 Hilton CFalls
—Sylvio H (Cecilia N) clk Spfd h 93 Hilton CFalls
Chaquette Jeannette R insp 165 Front r 152 School
—John F in US Merchant Marine r 152 School
—John J (B Corinne) dairyman 43 Sanford h 152 School
Charbonneau Joseph L used cars Holyoke h 40 Charbonneau ter Will
Charbonneau Louis I (Jeannette G) mach adjuster Spfd h 90 West
—Melvina M wid Frank H h 5 Beacon Will
—Vincent E (Rita A) stoker mech Spfd h 338 Grattan CFalls
Charest Armand (Beatrice M) in US Army r 13 Northwood
—Donald lineman 725 Front r 182 Shepherd Will
—William J (Ida) forger Spfd h 125 Meadow Will
Charette Adelard in US Army r 1238 Montgomery Will
—Armand N (Rose A) warper Holyoke h 1238 Montgomery Will
—Corinne Mrs envelopewkr Spfd r 248 Exchange
—Jean A in US Navy r 13 Charpentier blvd Will
—Joseph A (Yvonne) mach opr Spfd h 13 Charpentier blvd Will
—Raymond J in US Army r 13 Charpentier blvd Will
—Rita r 13 Charpentier blvd Wil
Charland Adelord (Marion E) chauf's helper Holyoke r Montvue Will
—Aldor J (Lillian T) chauf Spfd h 79 Spfd
—Almina J wid Joseph C h 18 Maple CFalls

—Arthur J (Granzella M) mach opr MDFCo h 147 School
—Helen D emp JSADiv r 51 Lafayette Ald
—Juliette M wid Maxime J h (5) 67 Belcher CFalls
—Oscar E (Alice L) rem to Barnard Vt
—Rosaire J in Royal Canadian Army r 147 School
—Theresa M wid Albert emp USRCo h 76 Court CFalls
—Victor W (Carmen D) milk 619 Grattan Ald h do
—Wilfred J (Maria J) shipping clk JSADiv h 51 Lafayette Ald
Charlebois Aime A (Antoinette M) service man Spfd h 313 Chicopee
Charon Randolph (Florence E) lineman JSADiv h 164 Meadow Will
Charpentier Donat S (Alice B) maintenance man E Spfd h 72 Marcelle Ald
—Doris L clk Spfd r 30 Broadway CFalls
—Exilda wid Albert r 518 Grattan Ald
—Joseph C (M Antoinette) janitor 26 Broadway CFalls h 30 do
—Mary wid Donat J h 213 Meadow Will
—Paul J letter carrier r 30 Broadway CFalls
—Salvadore (Margaret) brakeman Spfd h 294 Chicomansett Village Will
—William R emp 820 Front CFalls r do
Charron Arthur M (Marie E) gen foreman JSADiv h 162 Columba CFalls
—Frederick A (Flore M) mach opr E Spfd h 437 Broadway CFalls
—Harvey H rem to Holyoke
—Joseph W (Solange E) chauf Spfd h 153 E Main CFalls
—Paula M Mrs h 9 Baltic av Ald
—William H (Cordelia E) insp JSADiv h 39 Fuller CFalls
Chartier Andre R (Viola R) woodwkr JSADiv h 36 Fuller CFalls
—Annette insp F W Sickles Co r 245 Broadway CFalls
—Armand M (Yvette R) rem to Granby
—Arthur L (Annette R) mach Holyoke h 23 Leslie Will
—Bernard (Flora) in US Army h 46 Erline Will
—Edgar (Mary J) foreman Holyoke h 139 Skeel Will
—Edmund R (Eva M) carp JSADiv h 948 Grattan Ald
—Edward (Loretta I) in US Army r 105 Britton av F
—Francis R (Addie L) in US Army h 28 Central av (Sheridan Circle) CFalls
—Fred J (Edna H) press opr E Spfd h 44 Charles CFalls
—George H (Alma B) bench hand JSADiv h 597 McKinstry av Ald
—George P (Mary J) lathe hand JSADiv h 51 Lafayette Ald
—Irene M timekpr F W Sickles Co r 948 Grattan Ald
—Jeanne M steno AGS&Bros r 735 McKinstry av Ald
—Joseph r 820 Front CFalls
—Joseph R in US Navy r (3) 88 Main CFalls
—Joseph r 51 Lafayette Ald
—Joseph S Jr (Rose D) chauf Spfd h 5 Lafayette Ald
—Maurice J timekpr AGS&Bros r 735 McKinstry av Ald
—Naomi R clk Holyoke r 735 McKinstry av Ald
—Noella B housewkr r 4 Leslie Will
—Norman J in US Army r (3) 88 Main CFalls
—Omer L (Yvette C) rem to Granby
—Rene L (Rita C) in US Army r 113 Prospect Will
—Rene S (Magdalene) in US Army r 948 Grattan Ald
—Richard M in US Navy r 735 McKinstry av Ald
—Theodora R wid Eugene R h 735 McKinstry av Ald
—Victor J (M Anna) barrel straightener Spfd h 46 Maple CFalls

CHARTIER WILFRED
(Hazel I) general painting contractor 159 Meadow Will h do tel Holyoke 2-0012—See p 25

—Wilfred A in US Army r 95 Quartus Will
—William O (Delvina) mach opr JSADiv h 73 Hampshire F
—Zephir (Ida) emp 861 Meadow h (3) 88 Main CFalls
Charvat Walter W (Riota M) mach opr Spfd h 11 Chateaugay CFalls
Chase Alida wid Clarence J h 222½ Exchange
—Constance B Mrs time study clk CMCorp W Main CFalls h at Palmer
—Frederick A (Vida T) insp Spfd h 131 Rimmon av
—Henry S (Phyllis T) gunmkr Spfd h 23 Market CFalls
—James C (Frances M) assembler Westinghouse h 21 Market CFalls
—Louis S (Jane M) rem to NY
—Mary A wid Edward r 21 Forest Will
Chatel Alphonse (Gertrude) rem to Vermont
Chatelle Mary Mrs died Oct 23 1944 age 68
Chatham Arthur (Juanita) in US Army h 246 Chicomansett Village Will
Cheika Louis (Helen) (Willimansett Electric Welding) 238 Meadow Will h 26 Fairmont Will
—Sophie J married Robert Deschenaux
—Stanley J (Jennie M) welder Holyoke r 105 Fairview av
Chenaille Wilfred O (Adele S) foundrywkr Indian Orchard h rear 296 Front
Chenette Delia Mrs rem to NY
Chenot Armand J (Pauline E) bus opr Spfd h 1052 Chicopee Will
—Marie wid Julian r 1052 Chicopee Will
Cherchel Frank J (Stephanie P) threadwkr CMCorp h 98 Hilton CFalls
—Thomas bartender Polish National Home r 98 Hilton CFalls
Cherry Claire E Mrs teller C Savings Bank r 50 Davenport
—James D (Claire E) in US Army r 50 Davenport
Chesbro Florence I steno AGS&Bros Spfd at Dwight Memorial Bridge h at Spfd
Chesnuy Joseph J (Mary G) in US Army r Arnold av
Chester Irving M (Pearl R) in US Army h 109 Chicomansett Village Will
Chevalier Anatole (Alice C) molder E Spfd h 466 E Main CFalls
—Arthur J (Blanche M) mgr 20 Elizabeth Will h (2) 45 Dale Ald
—Bernard J in US Army r 546 Montgomery Will
—Clarence W mach Spfd r 185 Irene Will
—Constance S clk Holyoke r New Ludlow rd F
—George J (Hazel M) in US Merchant Marine h 17 Adams Will
—Harold J (Blanche F) benchwkr Spfd h New Ludlow rd F
—Joseph A in US Army r 546 Montgomery Will
—Joseph L (Mary L) h 185 Irene Will
—Kenneth F r New Ludlow rd F
—Leo (Alice) chauf Holyoke h (5) 45 Dale Ald
—Leo J (Emma E) elec helper Spfd h 19 PennAv Will
—Lester J (Helen) rem to Holyoke
—Louis F (Beatrice A) mach Spfd h 185 Irene Will
—Raymond L (Elsie) (Falls Machine Screw Co) ft Grape h at Spfd
—Theresa L nurse Spfd r 546 Montgomery Will
—Victor in US Army r 546 Montgomery Will
—Vincent P (M Louise) asst foreman Spfd h 546 Montgomery Will
Chernon Charles N (Kathleen N) r 44 Grattan CFalls
Chienfield Realty Corp Archie Burack pres Veronica Reardon treas 165 Front
Chicoine Homer J (Cara C) watchman E Spfd h 677 Grattan Ald
—Raoul E (Marcella B) service man USRCo h 45 Lafayette Ald
—Rene J in US Army r 35 Sullivan Ald
—Wilfred J in US Army r 35 Sullivan Ald
Chicomansett Village apts office and recreation hall Chicomansett Village Will
Chicopee Chamber of Commerce Joseph Vyce pres Arthur J Grandfield sec-treas executive offices (6) 38 Center

CHICOPEE CITY OF

Ash Collection Dept City Hall Annex
Assessor's Office City Hall Annex
Atwater Park 845 Center
Board of Aldermen City Hall Annex
Board of Health City Hall Annex
Board of Registrars (Registrar of Voters) City Hall Annex
Bureau of Old Age Assistance 161 School
City Auditor Joseph A Ritchott city auditor City Hall Annex
City Clerk City Hall
City Collector City Hall
City Engineer City Hall Annex
City Hall junc Front and Spfd and annex 274 Front
City Messenger City Hall
City Property Custodian City Hall
City Treasurer City Hall
Dept of Police Welfare 161 School
District Court City Hall Annex

CHICOPEE CITY OF ELECTRIC LIGHT DEPT

725 Front—See p 19

Fairview Police Dept Britton F
Fairview Public Bdg Britton F
Fire Department
  Headquarters junc Cabot and Dwight
  East Street Engine House 30 East CFalls
  Engine Co No 4 Grape c Spfd
  Engine Co No 6 30 East CFalls
  Engine Co No 7 739 Grattan Ald
  Hook & Ladder No 2 97 Dwight
  Hook & Ladder No 5 1007 Chicopee Will
  Hook & Ladder No 6 30 East CFalls
  Hose Co No 3 97 Dwight
  Hose Co No 5 1007 Chicopee Will
  Hose Co No 6 30 East CFalls
  Hose Co No 8 Britton F
  Ladder Co No 5 1007 Chicopee Will
  Squad No 6 30 East CFalls
  Station No 7 739 Grattan Ald
  Willimansett Fire Station 1007 Chicopee Will
Highway Department City Hall Annex
Infirmary August D Paulhus supt 820 Front CFalls
Inspector of Buildings Joseph R Ducharme insp City Hall Annex
Juvenile Court City Hall Annex
Law Dept City Property Custodian City Hall
License Commissioners City Hall Annex
Mayor's Office City Hall
Milk and Sanitary Inspector City Hall Annex
Municipal Garage 449 Front
Municipal Light Board 725 Front
Municipal Retirement Board City Hall Annex
Planning Board City Hall
Plumbing Inspector City Hall Annex
Police Department
  Police Dept City Hall Annex
  Police Headquarters City Hall Annex
  Chief of Police City Hall Annex
Probation Officer City Hall Annex

CHICOPEE CITY OF
School Department
Administration Bdg 145 Grape c Auburn
School Committee office 135 Grape
Superintendent of Schools office 135 Grape c Auburn
High School 650 Front
Center Junior High School 650 Front
Fairview Memorial Junior High School Britton F
Michael A Kirby Junior High School 90 McKinstry av Will
Taylor Junior High School 86 Belcher CFalls
Trade School 650 Front
Trade School Annex No 2 449 Front
Aldenville School 672 Grattan Ald
Alvord School 180 Broadway CFalls
Belcher School 176 East CFalls
Chapin School 40 Meadow Will
Chicopee Street School 223 Chicopee
Continuation School 650 Front
Montcalm Street School 261 Montcalm F
North Chicopee School Nye F
Patrick E Bowe School 115 Hampden
Robinson School 85 Grape
Royal Street School Royal F
Sheridan Street School 58 Sheridan CFalls
Smith Highlands School 172 Irene Will
Spruce Street School 16 Spruce
Valentine School 89 Grape
Willimansett School 1024 Chicopee Will
Sealer of Weights and Measures City Hall Annex
Superintendent of Streets City Hall Annex
Traffic Dept City Hall Annex
Veterans Service Dept 161 School
Water Department 27 Tremont
Water Dept Garage 27 Tremont
Pumping Station Fuller rd CFalls
Chicopee Coin & Amusement Co (Fred A Mielnikowski) vending machs 6 Spruce
—Community Chest Inc Charles W Bray pres William E Coley executive sec Mrs Ella Brothers sec City Hall Annex
—Community Nursing Assn Inc G Elizabeth Reynolds director (401-403) 10 Center

CHICOPEE CO-OPERATIVE BANK
Charles A Ludden pres Frank M Beesley v pres Webb R Avery treas 4 Center tel 1314—See p 14
—Falls Co-Operative Bank Ralph P Cunningham pres George N Benoit sec-treas (3) 24 Broadway CFalls
—Falls Fruit Co (Saul Tossman) 108 Main CFalls
—Falls Home Assn Club Inc 58 Market CFalls
—Falls Home Bakery (Robert Philip) 13 Church CFalls

Chicopee Falls Housing Corp
Charles W Bray pres-treas-mgr 71 Main CFalls tel 142—See p 27
—Falls Paint and Wall Paper Co (Richard Riendeau) 12 Church CFalls

CHICOPEE FALLS SAVINGS BANK
ESTABLISHED 1875
ALBERT E TAYLOR pres
N P AMES CARTER v pres
FRANK C FLINT v pres
EUGENE J O'NEIL Jr v pres
LAWRENCE R FLINT clerk
JOHN B KNIGHT treas
JULIAN W COMBS asst treas
Location
91 Main CFalls tel 638—See p 12
—Falls Security Corp Dennis J Larounis pres Mrs Cecile Desroches clk Amedee Robert treas loans (4-5) 24 Broadway CFalls
—Garage (Henry Desroches) 31 Providence Ald
—Hat Shoppe (Mrs Ann K Fredette) 33 Center

CHICOPEE HERALD
New England Press Inc Publishers weekly newspaper (weekly) 73 Exchange tel 264—See p 26
Chicopee Housing Authority
Curtis Terrace Housing Project office 8½ Curtis dr
Curtis Terrace Housing Project Administration Bdg 8½ Curtis dr

CHICOPEE MANUFACTURING CORPORATION
John F Shaw v pres cotton goods mfrs W Main c Main CFalls—See p 23

CHICOPEE MOTOR SALES CO
Louis P Authier pres Berthe Authier treas Emery Authier asst treas automobile sales and service-parts and supplies 606 Front—See p 9
—National Printing Co (Stanley J Kobak and John J Dziedzic) 49½ Cabot
—Nursing Home (Velma G Crowell and Amelia Chrabas) 12 Dallaire av Ald
—Oil Co (Adam Kolodziej) fuel oil 17 Asinof av

CHICOPEE PROVISION CO INC
Stanley Sitarz pres Bartlomiej P Partyka and Wladyslaw Kamienski v presidents John Szczepanski treas sausage mfrs 19 Sitarz av—See p 28
—Public Library 31 Spfd branches 742 Grattan Ald 120 Court CFalls Britton F and 803 Chicopee Will
—Public Market (John C Kustra) 13 Market sq
—Rod & Gun Club 281½ Exchange
—Sand & Gravel Co Inc Lawrence F Fortier pres-treas Arthur R Fortier clk 57 Elm

CHICOPEE SAVINGS BANK
ESTABLISHED 1854
NELSON B CARTER pres
WILLIAM F BOSTWICK v pres-clerk
WILLIAM J FULLER v pres
EMERSON G GAYLORD v pres
EDWARD F McDONNELL v pres
CHARLES J SEAVER treas
JAMES E MARSHALL asst treas
Location
36 Center—See p 13
—Savings Bank Bdg 34-38 Center
—Service Station (Frank T Pikula) 104 Center
—Shoe Shine & Hat Cleaners (John K Makris) 176 Exchange
—Soda Co and Chics Package Store (Joseph and John C Vyce and Stanislaw J and Henry Wojtasiewicz) bev mfrs 44 Park
—Street Cemetery First Parish 228 Chicopee
—Tire Co (William P Rucki) 152 Center
—Undergarment Corp Harry Edelson pres 165 Front
—Upholstery Co (Harry Dennis) 48 Spfd
—War Price and Rationing Board No 1347 2d fl 10 Center
—Washing Machine Exchange (James H Ramsay) 212 Center
Child Leland E (Alice N) chemist Indian Orchard h 47 Richelieu CFalls
Children's Shoppe (Katherine T Pikula) 247 Exchange
Chin Henry laundry 36 Church CFalls h do
Chisholm Clifford E in US Navy r 23 Blake CFalls
—Colin (Alice E) supt USRCo h 429 Broadway CFalls
—Dexter in US Navy r 23 Blake CFalls
—Richard W (Madeline B) in US Army h 3 South dr
—Robert J in US Army r 429 Broadway CFalls
Chisnell Dean P (Virginia) in US Army h 60 Chicomansett Village Will
Chlebeczyk Frank M (Helen A) bottler Hampden Brewing Co h Dale Will
—John D (Anna M) emp US Govt h 210 Narragansett blvd Will
—John M (Paulina S) emp B F Perkins & Son Inc h 963 Montgomery Will
Chlost Piotr (Katarzyna M) h 21 W Main CFalls
Chlosta Adele A in US Marines r 69 Shepherd Will
—Janice E steno Spfd r 69 Shepherd Will
—Joseph (Katherine K) h 627 Spfd
—Lawrence r 69 Shepherd Will
—Thomas W (Elizabeth H) radiowkr Spfd h 69 Shepherd Will
Chmiel Bronislaw A insp 167 Front r 4 Dwight ct
—Fred drill press opr AmBCorp r 24 Chestnut
—Henry J emp USRCo h 4 Dwight ct
—John (Petronela) emp CMCorp h 4 Archie CFalls
—John J in US Army r 24 Chestnut
—Joseph W mach Spfd r 24 Chestnut
—Louis J (Stella B) milling mach opr AmBCorp h 4 Archie CFalls
—Stanley W (Jennie B) set up man MDFCo h 32 Highland av
—Stephanie clk 55 Cabot r 24 Chestnut
—Walenty (Aniela) tailor 55 Cabot h 24 Chestnut
Chmura Anthony r 102 Ohio av Will
—Casimir in US Army r 27 Hilton CFalls
—Chester in US Army r 63 South
—Edward mach opr AmBCorp r 106 Goodhue av CFalls
—Estelle B Mrs beauty shop 245 E Main CFalls r do
—Frank (Victoria) mach opr USRCo h 27 Hilton CFalls
—Frank S in US Army r 4 Hampden
—Frederick G in US Army r 102 Ohio av Will
—Frederick J in US Army r 425 Front
—James (Estelle B) in US Army h 245 E Main CFalls
—Joseph J r 63 Chapin
—Joseph R in US Army r 63 South
—Josephine A emp 165 Front r 425 do
—Max J mech Spfd r 4 Hampden
—Michal (Agnieszka) peddler h 106 Goodhue av CFalls
—Mitchell D (Alice F) in US Army r 34 Myrtle
—Peter (Sophie) h 425 Front
—Sophie J tchr 88 Grape r 27 Hilton CFalls
—Sophie M rubberwkr USRCo r 4 Hampden
—Stanley (Josephine) h 102 Ohio av Will
—Stanley M (Rose C) in US Marines r 8 Maplewood av Will
—Stefania Mrs drill press opr AmBCorp h 63 South
—Stella presser Spfd r 425 Front
—Stephen (Mary) mach opr Spfd h 74 Center
—Theodore S rem to Spokane Wash
—Theodore S (Frances M) eng Spfd h 52 Capt Mar
—Walter J (Albina) in US Navy h 44 Spring
—Walter J (Paulina) asst supt (405) 10 Center h 34 Monroe CFalls
—Walter S (Alice T) maintenance man E Spfd h 62 Kimball
—William J in US Coast Guards r 106 Goodhue av CFalls
—Wojciech (Mary P) h 4 Hampden
Choiniere Adeline R winder Holyoke r 58 Mt Carmel av Will
—Louis A (Ella A) gold stamper Holyoke h 42 Mt Carmel av Will
Choinacki Anthony J in US Army r 230 Hampden
—Carl in US Army r 230 Hampden
—Frances Mrs h 123 Exchange
—Julia wid Stephen h 230 Hampden
Cholewa Emily L clk USRCo r 50 Orchard
—Louis J conf 164 Center h 50 Orchard
Choquette Aime A (Rose D) truck driver Spfd h 7 Belle av Ald
—Alfred J (Ercola A) rem to Holyoke
—Donald A rem to Holyoke
—Dora M clk Holyoke r 20 Stewart Ald

CHOQUETTE
—Edith F rem to Holyoke
—Eugene J (Violet M) elec Trucker Spfd h 15 Thaddeus CFalls
—Eva Mrs h 20 Stewart Ald
—Florida H (Laura L) tiremkr USRCo h 89 Thaddeus CFalls
—Gedeon J (Mary Ann) wrapper Holyoke h 38 Rivers av Will
—Henry O (Evelyn A) grocer Holyoke h 42 Stewart Ald
—Jeanne M press opr L D VanValkenburg Co 38 Rivers av Will
—Loretta T rem to Hudson NH
—Romeo J in US Army r 20 Stewart Ald
Chotain Charles T (Frances) papermkr Holyoke h 14 Ohio av Will
—Frank C (Germaine) in US Army r 14 Ohio av Will
—Henry J in US Army r 14 Ohio av Will
Chouinard Delphis (Lauriana) press opr MDFCo h 66 Spfd
—Georgianna L wid Napoleon h 164 Front
—Gustave H (Marion P) mach opr AGS&Bros h 189 Wilson av
—James E (Gladys) insp h 82 Monroe CFalls
—Leopold (Florence F) emp 44 Dublin h rear 45 Center
—Louis W (Dolores A) slsman h 30 Hilton CFalls
—Saluste in US Army r 30 Dickenson Ald
—Xavier assembler MDFCo r 164 Front
Chrabas Amelia (Chicopee Nursing Home) 12 Dallaire av Ald r do
Chrapek John h 26 Burton
—John Mrs (Theresa) died Jan 16 1945 age 72
—John C (Sophie M) gasoline 930 Front CFalls h 40 High CFalls
Chretien Albert E in US Army 201 Narragansett blvd Will
—Charles J (Aurise S) silk twister Holyoke h 95 Edward Ald
—Frank J (Corinne A) loomfixer Holyoke h 201 Narragansett blvd Will
—Joseph in US Army r 10 Philathea Will
—Joseph A (M Theresa) h 107 Edward Ald
—Leo J in US Army r 21 Olea Ald
—Louis J (Leoma) silk twister Holyoke h 21 Olea Ald
—Rene N in US Army r 201 Narragansett blvd Will
Christensen David G asst controller Spalding Sales Corp and AGS&Bros Spfd at Dwight Memorial Bridge h at Spfd
Christiansen Robert H (Dorothy E) trainman Spfd h 446 Broadway CFalls
Christie Jean Mrs emp CMCorp h 16 Blake CFalls
Christodoulakis Christos G (Dora L) mach opr Spfd h 139 South

Chrysler Motor Cars
City Hall Garage authorized dealers and service rear 4 Spfd (Market Square)—See p 9
Chrzanowski Alexander r 44 Pulaski av
—Marya wid Wojciech h 44 Pulaski av
—Stanley (Jane) chauf 96 Marion h 15 Tremont
—Waclaw in US Army r 44 Pulaski av
Church C F Mfg Co Richard A Witherell pres Dudley S Warth v pres Clifford S Lyon sec George W Carlson treas mfrs closet seats Montgomery Will
—of the Holy Name of Jesus Rectory 33 South
—of the Holy Name of Jesus (Roman Catholic) 37 South
—of the Nativity (Roman Catholic) 770 Chicopee Will
Churchill Anna L wid Walter H h 22 Keith CFalls
—Dwight W in US Navy r 124 Cochran CFalls
—George R (Catherine A) insp E Spfd h 7 Washington CFalls
—Janice E clk Spfd r 124 Cochran CFalls
—Lila C wid George R h 124 Cochran CFalls
—Raymond C (Rita K) mach E Spfd h 46 Charles CFalls
Chute Bertram (Glenna) rem to Bedford
Chutkowski Bertha M rem to Spfd
—Theodore A (Mary H) mach opr Spfd r 212 Hampden
Chwalek Catherine M wid Martin A h 67 Beverly Will
—Joseph M in US Navy r 67 Beverly Will
—Mikolaj J (Tillie M) loomfixer Holyoke h 58 Beverly Will
—Walter S (Sophie M) in US Army h 125 Ward CFalls
Ciborowski Jennie L envelopewkr Spfd r Burnett rd CFalls
—Jessie C married John Baderek rem to Spfd
—Marcel F in US Army r Burnett rd CFalls
—Michael (Helen) furniturewkr Spfd h Burnett rd CFalls
Cichon John insp h rear 131 Austin
—Joseph (Louise) slsman Holyoke h 16 Beverly Will
—Loretta in SPARS r 16 Beverly Will
Cichonski Emily S tchr Spfd r 541 Front
—Longin J in US Army r 541 Front
—Michael S (Salomea V) butcher Spfd h 541 Front
—Phyllis T clk Spfd r 541 Front
—Stephen S in US Army r 541 Front
Cieboter Evelyn M clk Spfd r 45 West
—Lena A Mrs mach opr Spfd h 46 Ames av
—Philip T (June M) foundrywkr E Spfd h 20 Park
—Theodore T (Wanda S) molder Spfd h 247 Chicomansett Village Will
Ciechomski Antonia Mrs weaver Holyoke h 882 Chicopee Will
—Paul S in US Army r 882 Chicopee Will
Ciecko Charles L (Florence M) clk Spfd h 901 E Main CFalls
Cirlinski Mitchell J (Sophie A) rem to California
Ciempa Albert W (Bronislawa) emp USRCo h 3 Dwight ter
—Bertha S clk 26 Center 3 Dwight ter

—Emilia B married Theodore LaFrancois
Ciencіwa Anna Mrs h 611 E Main CFalls
—Edwin in US Navy r 611 E Main CFalls
—Frederick in US Army r 911 E Main CFalls
Ciepiela Max F in US Army r 292 Chicopee
Ciepilk Mieczyslaw (Carole) mach opr Holyoke h 363 Montcalm F
Cieplinski Rudolph M (Lillian L) rem to Spfd
Cierenka Marya Mrs h 72 Artmont Will
Cierpial Adolf W (Mary A) bender AGS&Bros h 137 Exchange
—Adolph W in US Navy r 336 E Main CFalls
—Alexander (Mathilda J) mach opr Holyoke h 313 Center
—Alfred S (Stella W) in US Army h 91 School
—Anna wid Kazimierz r 117 Court CFalls
—Carolina S wid John K emp USCo h 23 Casino av
—Edwin C in US Army r 23 Casino av
—Emil J in US Army r 137 Exchange
—Evelyn mach opr Spfd r 23 Casino av
—Henry M in US Navy r 23 Casino av
—Joseph J (Doris M) in US Army r 72 Beverly Will
—Walter S (Lillian M) foreman Spfd h 15 Rose CFalls
—Wladyslaw K (Agnieszka A) mach opr JSADiv h 336 E Main CFalls
Cierpiel Agnes E Mrs timekpr Spfd r 64 East CFalls
—Edward B (Agnes E) in US Army r 64 East CFalls
Ciesla Agata M wid Jan h 61 Hillman CFalls
—Frank J (Mary A) in US Navy r 7 Hyde av CFalls
—Henry J r 61 Hillman CFalls
—Jan died Oct 7 1944 age 53
—Josephine J emp C Undergarment Corp r 67 Hillman CFalls
—Jozef (Karolina A) gunstockmkr JSADiv h 57 Hillman CFalls
—Thaddeus J mech Westover Field r 61 Hillman CFalls
—Victor J in US Army r 61 Hillman CFalls
Cieslak Edward (Hazel E) emp MDFCo r 556 Chicopee Will
—Eugene F (Stella F) group leader Willimantic Conn r 8 Gardner rd
—Frank (Julia A) drop forger MDFCo h 8 Gardner rd
—Maurice J (Louisa C) chauf 861 Meadow h 47 Bonneville av
Ciesluk Edmund in US Navy r 685 N Chicopee F
—Julia V hatwkr Holyoke r 685 N Chicopee F
—Leon S in US Army r 685 N Chicopee F
—Salomea wid Julian h 685 N Chicopee F
—Thaddeus J in US Army r 685 N Chicopee F
Cimerosa John A (Adele K) in US Army h 2 South dr
Cinq Mars Sylvio (Mary J) oil burners 352 Meadow Will h do
Ciolkosz Stephen J (Rosalie R) r 78 MassAv Will
Ciosek Carl P in US Army r 17 Indian pk
—Cecelia M r 79 School
—Edward W in US Navy r 79 School
—Frank P (Josephine S) emp city h 65 Chicopee
—Genevieve G elec opr 165 Front r 79 School
—Helen office sec Spfd r 78 Bonneville av
—Jan F h 74 School
—Laura I steno Sheridan Circle r 79 School
—Marion insp AmBCorp r 76 Bonneville av
—Mary A wid Peter J died May 7 1944 age 73
—Michael r 74 School
—Stanley F (Mary H) h 76 Bonneville av
—Stanley H (Helen C) in US Navy r 17 Indian pk
—Stanley P (Caroline K) grocer 138 Cabot h 17 Indian pk
—Wojciech S h 79 School
Ciszek Leon (Frances B) provisionwkr Spfd h 56 Dwight
—Louise insp AmBCorp r 56 Dwight
City Dye Works Dorothy LeBeau mgr 53 Spfd

CITY HALL GARAGE
(Joseph A Kuchta) authorized dealers Chrysler and Plymouth Motor Cars-repairing-used cars rear 4 Spfd (Market Square) tel 960-W—See p 9

—Market (Fred F Poliuk) grocers and meat 17-19 Grove CFalls

CITY OF CHICOPEE ELECTRIC LIGHT DEPT
Roy P Benedict mgr 725 Front—See p 19

—Window Cleaning Co (Andrew and John Lachowetz) 1270 Montgomery Will
Cividanes John (Grace) press opr AmBCorp h 8 North dr
Clad Emile J in US Army r 20 Hillside av Ald
—Emile L (Julia M) h 20 Hillside av Ald
—Lena M bkkpr Spfd r 20 Hillside av Ald
—Lillian J bkkpr Holyoke r 20 Hillside av Ald
Clancey Anna C tchr 90 McKinstry av Will h at Spfd
Clancy John (Margaret) h 51 Fairview av
—Virginia M tchr domestic science public schools 135 Grape h at Longmeadow
Clapp Clarence E (Eileen R) emp USRCo h 3 Beacon Will
Clare John E (Lillian F) driller AmBCorp h 175 Grattan CFalls
Clark Edwin B (Grace W) nickel plater Holyoke h Prospect F
—Elizabeth Mrs clk Hampden Brewing Co N Chicopee n depot Will h at Holyoke
—Elizabeth H clk Spfd h 75 Washington CFalls
—George R (Marguerite V) drill press opr E Spfd h 19 Lawndale Will
—Helen R wid Joseph weaver CMCorp h 276 Center
—James Jr (Gertrude A) in US Navy h 600 Montcalm F
—Kenneth F (Mildred M) rem to New Hampshire

Clark L F
(Greta P) individual training and coaching lessons in effective conversation-composure-voice training-public speaking (608) Hitchcock Bdg 1562 Main Springfield Dial 6-7109 or 3-7282 h 1885 Westfield W Spfd—See Adv Spfd Directory

—Mary A wid Martin r 138 St James av CFalls
—Mildred Mrs emp 165 Front r 18 Church CFalls
—Robert W (Lorraine I) rem to Vermont
—Terrence J (Mary G) foreman Spfd h 565 Spfd
—Thomas E gen mgr 154 Grove CFalls h at Longmeadow
—William C (Alice S) application eng Holyoke h 430 Montclam F
Clarke Charlotte Mrs h 16 Harvard CFalls
—John S (Muriel W) tire curer USRCo h 47 Madison CFalls
Clarkson Ada r 107 Chicomansett Village Will
—Fred (Elsie C) mach Spfd h 38 Forest Will
Clay Ida M wid Urban r 100 Ingham Will
Clayter William (Josephine S) assembler Spfd h 54 Chicomansett Village Will
Clayton Clarence W (Bessie E) in US Army h 40 Greenleaf
—Edward J Jr (Helen O) rem to Florida
Clegg Matthew W (Susan R) yardman USRCo r 35 Chateaugay CFalls
Clemas Edward (Grace) in US Army h 11 Court B
Clemens Leslie mach opr E Spfd r 111 Spfd
Clement Alfred rem to Holyoke
—Lea wid Arthur housewkr r 23 West
Cliche Joseph (Clara) h 24 Maplewood av Will
—Josephine wid Felix h 76 Percy Ald
—Raymond T (Marion E) layout man Holyoke h 171 State Will
Clifford Mary Mrs r 820 Front CFalls
Clish Leo H (Georgianna A) assembler E Spfd h 239 Carew CFalls
—Lewis F in US Army r 239 Carew CFalls
Clouatre Paul E (Ethel) setup man JSADiv h 23 Theodore CFalls
Cloughley David W (Carrie B) toolmkr AmBCorp h 3 East dr
—Rachel wid Isaac forewoman Spfd h 54 Bell
—Robert W in US Navy r 3 East dr
Clooghly Sadie E mach opr AG&SBros r 18 Wentworth
Cloutier Albert A in US Army r 95 Thaddeus CFalls
—Arthur A (Mary R) emp USRCo h 95 Thaddeus CFalls
—Austin (Helen M) mach opr Spfd h 205 E Main CFalls
—Edwin F (Jeanne) welder Holyoke r 95 Dale Ald
—Emile A (Eva V) grinder Spfd h 23 Dallaire av Ald
—Flora M Mrs insp Spfd h 63 Olea Ald
—George E (Melanie) in US Army h 27 Fairmont Will
—Helena E wid Ludger r 9 Dwight
—Henry (Josephine) compensation commissioner Boston h 95 Dale Ald
—Henry L Jr (Lillian) rem to Florida
—Marie R wid Oscar J emp TBCo h 50 Linden CFalls
—Omer L (Mary A) in US Army r 183 E Main CFalls
—Peter (Tillie H) opr Water Dept h East CFalls
—Simonne G married Walter E Mathews
Club Cafe The (L'Union Canadienne) 35½ Center
—Lafayette Adam Zalucki mgr tavern 515 East CFalls
Clubs—See Associations Clubs and Societies—Classified Directory
Clune Arthur J (Leah J) in US Army h 131 Chicomansett Village Will
—James J (Elizabeth R) foreman Spfd h 150 Rimmon av
Clyde Mary R wid Fred emp F W Sickles Co 46 Grattan CFalls
Coache Marie M wid George r 108 Montcalm F
—Simone A waitress Holyoke r 108 Montcalm F
Coakley John F (Josie M) steamfitter's helper H L Handy & Co r 23 Bemis Will
—Mary M wid Andrew J rem to NY
—William A (Eleanor C) in US Navy h 140 E Main CFalls
Coates Elizabeth G wid Robert M clk F W Sickles Co 4th fl 165 Front h at Spfd
—Frederick E (Irene M) prod mgr Spfd h 341 Hampden
Cobb Doris M married Thomas W Gilchrist Jr rem to Baltimore Md
—Elizabeth B r 332 Grove CFalls
—Frances student r 332 Grove CFalls
—Harold S (Anabelle) railway mail clk h 97 Rimmon av
—Joseph B (Tirzah O) supv Spfd and tree surgeon 332 Grove CFalls h do
Coburn John J (Mary) meat cutter 17 Grove CFalls h 33 Belcher CFalls
—John J Jr in US Army r 33 Belcher CFalls
Cochran Patrick insp Spfd r 91 Rimmon av
Cochrane Alexander M (Mary M) fireman CFD h 178 Prospect Will
—Shirley clk Holyoke r 178 Prospect Will
Cocking William J (Marie L) in US Army h 6 Court A

Coconut Grove
(Market Square Hotel Inc) restaurant 8-18 Spfd tel 8832—See p 22

Coderre Albert J (Laura) mach opr Holyoke h 17 Wilmont Will
—Andrew J (Eva) die fitter USRCo h 316 Larchmont Will
—Arthur L (Mathilde) dental mech Holyoke h 46 Ducharme av Will
—Eugene D (Lena) insp Falls Machine & Screw Co h 640 Chicopee Will
—George J (Alfreda) shman Holyoke h 23 Ducharme av Will
—Henry C (Lillian R) foreman Spfd h 21 Call Will
—Joseph C in US Army r 23 Ducharme av Will
—Noe (Alma) h 41 Bell
Coelho Manuel (Nellie M) ring spinner CMCorp h 76 Maple CFalls
Coelho Elsie M emp AGS&Bros r 274 Meadow Will
—Lourdes M mach opr AGS&Bros r 274 Meadow Will
—Manuel (Maria J) constructionwkr Holyoke h 274 Meadow Will
Coffey Daniel J (Marion D) in US Army r 320 East CFalls
Coffin Carl (Nona) papermkr AWPCorp h 982 Grattan Ald
Cohen Anita M tchr 58 Sheridan CFalls h at Holyoke
—Barney timekpr AGS&Bros Spfd at Davitt Memorial Bridge h at Spfd
—Eli (Helen A) (Westover Men's Shop) 129 Main CFalls h 357 Hampden
—Max men's furnishings 232 Exchange h at Spfd
—Monte (Goldie J B) treas F W Sickles Co 4th fl 165 Front h at Longmeadow
—Morris (Eva) mineral water 528 Chicopee Will h do
—Peter (Lena S) scrap iron Spfd h 473 Broadway CFalls
—Robert (Jean) rem to NY
Colteux Louis clk 18 Church CFalls r do
Colbert Daniel J (Frieda B) in US Army h 38 Grove CFalls
—Frieda B Mrs driller Spfd r 38 Grove CFalls
Cole Everett W (Ellen M) in US Army h 291 Chicomansett Village Will
—Joseph F parachute instructor Westover Field r 432 Chicopee Will
—Ray L (Grace M) grinder Spfd h 22 Franklin
Coleman Ethel R tchr Spfd r 407 Spfd
—L Roy (Marvel L) emp CMCorp h 63 Ludger av Ald
—Luther E v pres Spalding Sales Corp Spfd at Davitt Memorial Bridge h at St Albans LI NY
—Margaret M r 249 Center
—Michael L rem to NY
—Thomas F (Adeline M) welder E Spfd h 56 St James av CFalls
Coley William E executive sec Chicopee Community Chest Inc 274 Front h at Spfd
Colgan Howard W (Ruth A) in US Navy r 86 Walter Will
Colkos Charles C (Nellie F) driver Hampden Brewery Co h 1147 Grattan Will
College of Our Lady of the Elms Rt Rev Thomas M O'Leary D D pres Rev John R Rooney v pres 247-321 Spfd
—of Our Lady of the Elms O'Leary Hall rear 291 Spfd
Collegian Cafe Inc Mary Koziol pres Edward Koziol clk 39 Park
Collette Alphonse h 77 Pendexter av Will
—Alphonse Jr (Ida) ammunition wkr Spfd r 77 Pendexter av Will
—Amanda E tchr 650 Front r 363 Spfd
—Arthur A in US Navy r 77 Pendexter av Will
—Leona mach opr Spfd r 77 Pendexter av Will
—Vincent J (Mary E) in US Army r 939 Front CFalls
Collinge William H (Joyce M) shipping clk Holyoke h 568 Britton F
Collins Charles H h 127 Ingham Will
—Elizabeth M died June 8 1944 age 77
—Ernest J (Caroline J) clk 111 Main CFalls h 3 Margaret Will
—Grace T h 55 West
—John (Jacqueline) in US Army h 105 Circle dr (Sheridan Circle) CFalls
—Joseph M (Veronica) in US Army h 39 Sergeant av (Sheridan Circle) CFalls
—Julia J r 498 Spfd
—May M bkkpr John R Lyman Co Front h at Spfd
Collis Fred I (Elizabeth M) eng Spfd h 35 Haven av
—Leonard S in US Navy r 35 Haven av
Collord Frank R clk 32 Center h at Spfd
—Margaret A wid Nelson L h 339 Front
Colonels Athletic Club 398 Front
Colonial Papetries Inc Joseph L Pitman pres-treas Edward J Casey v pres-clk 165 Front
Colonna Ernest J (Emelia L) in US Army h 2 Court A
Coltart Rodney F (Margaret) in US Army h 66 Chicomansett Village Will
Colter Stephen F (Irene L) projectionist Spfd h 80 St James av CFalls
Colty Benjamin (Virginia E) h 590 Chicopee Will
—Doris J clk 586 Chicopee Will r 590 do
—Lucille C mach opr Holyoke r 590 Chicopee Will
—Philip J (Leda L) emp JSADiv h 21 Walter Will
—Wilfred E in US Army r 590 Chicopee Will
Colucci Antonio in US Navy r 102 PennAv Will
—Constantino (Santa) paperwkr Holyoke h 103 PennAv Will
—Dominick in US Navy r 102 PennAv Will
—John F in US Navy r 102 PennAv Will
Combs Julian W (Muriel N) asst treas The Chicopee Falls Savings Bank 91 Main CFalls h at Spfd
Comeau George in US Army r 27 Artisan Will
—George A (Blanche A) chauf Spfd h 27 Artisan Will
—Lorraine L insp E Spfd r 590 Front
—Lucien J (Stella A) miller E Spfd h 590 Front
—Moise P died Oct 27 1944 age 79
—Theodore A (Josephine) mach opr John R Lyman Co h 433 Chicopee Will

Comiskey John W (Mary A) rem to California
Como Armand J in US Army r 747 Chicopee Will
—Arthur T in US Army r 747 Chicopee Will
—Edward J (Alice M I) setup man JSADiv h 45 Whitman Will
—George A (Maries) janitor public schools h 747 Chicopee Will
—George R (Helen M) bus opr Holyoke h 87 Call Will
—Leo P (Gertrude T) grinder Spfd h 22 Riverview pl Will
Comtois Darius A (Lillian M) mach Spfd h (84) 12 Chapman
—Leo R in US Navy r 73 Lawndale Will
—Mercedes R mach opr Holyoke r 73 Lawndale Will
—Paul E (Edwilda L) watchmkr Holyoke h 68 Grattan CFalls
—Rene L in US Army r 13 Lawndale Will
—Robert J (Frances T) roller USRCo h 82 Muzzy CFalls
—Robert L rem to Hartford Conn
—Valmore H (Bernadette A) driller h 73 Lawndale Will
Conarro Cecil D (Ruth F) in US Army h 3 North dr
Condon John F (Marguerite S) in US Navy r 194 Nonotuck av
—Marguerite S Mrs sub tchr r 194 Nonotuck av
—Rita J r 3 Central av (Sheridan Circle) CFalls
Cone Bertha L wid Clarence R rem to Connecticut
—Jay (Esther M) in US Army r 621 Spfd
Congregational Church 41 Church CFalls
Conlin John F Rev pastor Church of the Holy Name of Jesus h 33 South
Connell Mary D Mrs sec American National Red Cross 127 Main CFalls h at Spfd
Conners James P emp USRCo h 268 E Main CFalls
—Joseph N (Doris) in US Army h 24 Hampshire F
Conniff William G (Caroline B) mixer Indian Orchard h 358 E Main CFalls
Connolly James E in US Navy r 88 Chapin
—Malvina E wid Patrick C h 88 Chapin
—Marguerite P clk W Spfd r 88 Chapin
Connor Alvine M wid Edward A h 183 Nonotuck av
—Edmund A (Florence E) clk W Spfd h 12 Atwater
—Francis M (Lena A) press opr JSADiv h 61 Fairview av
—George E chauf Spfd r 183 Nonotuck av
—Gertrude M clk JSADiv r 70 Walnut CFalls
—John E prod mgr 86 Broadway CFalls h at Spfd
—Joseph r 820 Front CFalls
—Paul J (Ethel M) insp Spfd h 284 Fairview av
Connors Alice M asst cashier AGS&Bros Spfd at Davitt Memorial Bridge h at Spfd
—Ann H Mrs nurse US Army r 29 Greenleaf
—James J (Camellia) lithographer Holyoke h 142 Skeel Will
—John guard AGS&Bros r 97 Center
—John T (Jennie A) fireman Westover Field h 143 Chicopee
—Mary C died Dec 31 1944 age 78
—Pauline clk USRCo r 20 Auburn
Conover Paul E (Priscilla M) in US Navy h 51 Conrad
Conrad Harry emp CMCorp r 2 Main CFalls
Conroy Mary wid Martin bkkpr Spfd r 501 Broadway CFalls
Consedine Harold J (May E) milk 865 Chicopee Will h do
—Patrick J (Catherine) mach B F Perkins & Son h 865 Chicopee Will
—William F r 865 Chicopee Will
Consolidated Radio (Douglas J Thompson) 58½ Spfd
—Tobacco Co John J Bartyzel mgr warehouse 165 Front
Consolmagno Elizabeth Mrs platemkr 157 Cochran r 14 Charles CFalls
—Lucido J (Elizabeth) in US Navy r 14 Charles CFalls
Constant Walter L (Anna M) toolmkr E Spfd h 88 Marcelle Ald
Constantelos James rem to Holyoke
—John stock clk E Spfd r 502 Grattan Ald
Constantin George X (Jeanne) rem to Florida
Constantine Anthony (Rose A) crane opr Holyoke h 314 Larchmont Will
Constontelos George F (Adelle S) mach opr Spfd h 53 Cabot
Contois Andrew insp E Spfd r 245 Broadway CFalls
—Romeo chemical wkr Indian Orchard r 245 Broadway CFalls
Convent of La Presentation de Marie 44-46 St Louis av Will
—of Our Lady of the Elms 321 Spfd
—of The Assumption 120 Spfd
—of the Presentation of Mary (French) 587 Grattan Ald
—of the Sisters of the Assumption 21 Maple CFalls
Conway Ernest H (Ellen) toolmkr B F Perkins & Son h 226 Chicomansett Village Will
—Frank F (Patricia F) instrument man Westover Field h 40 Circle dr (Sheridan Circle) CFalls
—Vincent T (Hortense E) gasfitter Spfd h 14 Smith CFalls
Coogan James J (Mary P) rem to Connecticut
Cook John L (Hazel J) emp Westover Field h 48 Sergeant av (Sheridan Circle) CFalls
Cooke Charles R tchr 650 Front h at Southwick
Cooley Frank E (Mary I) loomfixer Holyoke h 24 St Anthony Will
Coombs Ruth D tchr 650 Front r 37 Gaylord
Cooney Catherine E solderer F W Sickles Co r 6 Park
—Earl A in US Army r 349 Center
—Edward J in US Army r 72 South
—Eva V wid Edward J h 72 South

COONEY
—Francis in US Marines r 72 South
—Lester W (Rose D) gunwkr Spfd h 349 Center
—Margaret E housekpr r 133 Hampden
—Martha W married Felix Rosati rem to Spfd
—Raymond E in US Navy r 349 Center
—William in US Army r 6 Park
—William C in US Army r 72 South
—William G (Beatrice C) oiler Spfd r 55 Marcelle Ald
—William J (Helen C) clk USRCo h 6 Park
—Winifred J wid William A h 385 Center
Coopee Chester J clk Westover Field h 168 Britton F
—Richard T (Jeanette) papermkr SHadFalls h 659 Britton F
Cooper Chester R Rev (Marian D) pastor Federated Church h 105 Spfd
—Edward J (Eva M) welder h 965 McKinstry av Ald
—Harold (Agnes) mach Spfd h 310 New Ludlow rd F
—Pearl Mrs asst supv F W Sickles Co r 13 Perrault Will
Corbeil Joseph (Stella) emp 27 Tremont h 385 East CFalls
—S Louise housewkr Holyoke r 385 East CFalls
Corbeille Alton E (Rosalie H) profiler JSADiv h 29 Rose CFalls
—Armand L in US Marines r 146 East CFalls
—Clarence A (Alice J) foreman Spfd h 146 East CFalls
—Clifford A (Irene A) supr ash collection dept City Hall Annex h 18 Harvard CFalls
—George W (Thelma B) in US Navy r 426 Broadway CFalls
—Lawrence (Lillian M) mach opr E Spfd h 231 Grove CFalls
—Mary wid Augustine C r 19 Hamilton CFalls
—William (Alphonsine) boxmkr Holyoke h 87 Main CFalls
—William S (Eva) watchman 725 Front h (8) 67 Belcher CFalls
Corcoran Ann E Mrs h 131 Hampden
—Daniel G (Marguerite M) mach E Longmeadow h 53 Roosevelt av
—Edward J (Margaret P) plumber Spfd r 34 Marble av
—Elizabeth F clk Board of Assessors r 30 Saratoga av
—Julia C wid Francis D rem to Spfd
—Julia K emp F W Sickles Co r 311 Spfd
—Margaret E clk Baltimore Md r 30 Saratoga av
—Margaret P Mrs clk AGS&Bros r 34 Marble av
—Michael J (Rose A) storekpr B&A h 30 Saratoga av
—Patrice A tchr 176 East CFalls r 30 Saratoga av
—Rita M steno Spfd r 131 Hampden
—Rose M r 30 Saratoga av
Cordonnier William insp JSADiv h 244 E Main CFalls
—William Mrs (Edith R) died Feb 6 1945 age 68
Corey Howard J (Marjorie S) mech Westover Field h 52 Circle dr (Sheridan Circle) CFalls
—Virginia E clk AGS&Bros Spfd at Davitt Memorial Bridge h at Spfd
Corjay Diana A Mrs bkkpr Spfd r 120 South
—Michael W (Diana A) in US Navy r 120 South
Corliss Theodore R (Nora T) rem to Florida
—William H (Dorothy) die repair man Spfd h 227 Chicopee
Cormier Albert L (Beatrice E) rem to Manchester Conn
—Alfred J (Antoinette M) barber Hartford Conn h 488 Spfd
—Antoinette M Mrs (Vogue Beauty Salon) 497 Spfd r 488 do
—Armand C in US Navy r 98 Trilby av Ald
—Clara wid Felix emp A&SMfgCo h 575 Spfd
—Clement G (Delia M) ins agt h 98 Trilby av Ald
—Edmund r 557 Chicopee Will
—Felix E (Florida M) clk Spfd h 6 Burton
—Frederick E (Elaine E) layout man Holyoke h 27 Adams Will
—Ronald A in US Navy r 98 Trilby av Ald
—Wilfrid G repair man Holyoke r 98 Trilby av Ald
—William C (Anna E) tiremkr USRCo h 22 Kendall Ald
Coronacher Walter H A emp Haarmann Steel Co r 518 Chicopee Will
Corridan Barbara student r 57 Tremont
—Donald J (Madeline A) embalmer 280 Spfd h 33 Sherman av
—Edward in US Navy r 222 Nonotuck av
—Jean M draftsman USRCo r 57 Tremont
—John F (Mary E) supt h 222 Nonotuck av
—John F Jr in US Marines r 222 Nonotuck av
—M Patricia priv sec Spfd r 222 Nonotuck av
—Madeline A Mrs clk Dept of Public Welfare r 567 Spfd
—Michael F (Frances) plumber h 57 Tremont
—Rita L clk (405) 10 Center r 222 Nonotuck av
—Robert in US Navy r 222 Nonotuck av
Corrigan Bernard J in US Army r 2 Yale CFalls
—James (Bridget) tiremkr USRCo h 2 Yale CFalls
—James F rem to Providence RI
—John J in US Army r 2 Yale CFalls
—Mary A clk Indian Orchard r 2 Yale CFalls
—Patrick J r 2 Yale CFalls
Corriveau Alice A r 17 Maple CFalls
—George J r 17 Maple CFalls
—Ivanhoe J in US Army r 17 Maple CFalls
—Stephen emp ChCorp h 17 Maple CFalls
Corso Philip L (Rose A) sub contr Spfd h 15 Maple CFalls
Corvino Anthony (Mary E) emp MDFCo h (6) 88 Main CFalls

Coscore Constantine (Constantina) gunwkr JSADiv and (Tiger Canteen) 29 Montgomery CFalls h rear do
—William in US Navy r rear 29 Montgomery CFalls
—Zoe insp E Spfd r rear 29 Montgomery CFalls
Cosman Earl W (Lorraine J) in US Army r 338 Britton F
—William J (Lurilla M) elec Spfd h 45 Marble av
—William J Jr in US Army r 45 Marble av
Cosmopoulos John G (Toula) clk E Spfd h 186 Grattan CFalls
Costa Emidio J (Jeannette R) bus driver Holyoke h 795 McKinstry av Ald
Costantilo Daniel in US Navy r 3 Ivy Will
—John (Stamatole) yardman Holyoke h 3 Ivy Will
—Louis in US Army r 3 Ivy Will
—Thomas in US Navy r 3 Ivy Will
—William in US Navy r 3 Ivy Will
Costelli Irving F (Mabel H) in US Army h 35 Circle dr (Sheridan Circle) CFalls
Costello Edward J (Margaret G) in US Navy h 33 Circle dr (Sheridan Circle) CFalls
—James J (Doris A) mach opr JSADiv h 189 Broadway CFalls
—Teresa M prin Fairview Memorial Jr High School tchr North Chicopee School and prin Montcalm St School 261 Montcalm F h at Northampton
—Thomas R (Marie L) truck driver Spfd h 43 Circle dr (Sheridan Circle) CFalls
Cote Aldea A Mrs steno Spfd r 3 Thaddeus CFalls
—Alfred J (Florida L) h 583 Chicopee Will
—Alphonse J (Eglatine D) buffer h 46 Rivers av Will
—Armand J (Flora D) elec Holyoke r 801 Chicopee Will
—Arthur J r 21 Emerson Will
—Arthur R (Margaret E) tiremkr USRCo h 8 Fairmont Will
—Donald N (Eleanor) toolmkr Holyoke h Anson F
—Dorra E (Bertha Y) foreman Spfd h 54 Davenport
—Edward R driller JSADiv r 721 Chicopee Will
—Emile J (Lillian E) mach Holyoke h 629 McKinstry av Ald
—Emilia Mrs r 20 State Will
—Ernest J (Emma) emp JSADiv and gasoline 585 Chicopee Will h do
—Esther A paperwkr Holyoke r 583 Chicopee Will
—Frederick G (Mildred) millwright helper JSADiv h 1060 Chicopee Will
—George (Edith M) millwright Holyoke h 658 Britton F
—Gerald G (Lucienne J) papermkr Holyoke h New Ludlow rd F
—Henry F (Lena M) set up man Eastern Etching & Mfg Co Inc h 153 Forest Will
—Jeannette married Donald Rouillard
—Joseph meat cutter r 248 Exchange
—Joseph A (Cecile R) grinder B F Perkins & Sons Inc h (1) 88 Rivers av Will
—Leo G (Nelida R) chauf Holyoke h 618 Chicopee Will
—Leona I nurse US Army r 567 Spfd
—Leonard J in US Army r 658 Britton F
—Louis C (Alcona J) forgers helper Spfd r 260 Narragansett blvd Will
—Louis I (Georgianna) emp 733 Chicopee Will h 721 do
—Ludger (Elfrida T) mill foreman 861 Meadow h 837 do
—Marie C wid Modeste M h 21 Emerson Will
—Melida R Mrs trucking 618 Chicopee Will h do
—Norman A (Irene F) emp AGS&Bros h 912 Chicopee Will
—Philemon M (Henrietta M) mach AmBCorp h 197 E Main CFalls
—Philip (Mabel L) barber h 11 Ames av
—Raymond in US Army r 102 Mary Ald
—Rene J (Bertha L) mach opr USRCo h 721 Grattan Ald
—Rene L (Amelia Z) mach opr Spfd h 35 MassAv Will
—Richard P rem to Spfd
—Roland (Aldea A) emp USRCo r 3 Thaddeus CFalls
—Rosville A in US Navy r 46 Rivers av Will
—Wilfrid D (Mathilda) emp 583 Chicopee Will h 581 do
—Wilfred J (Marie D) pump opr AGS&Bros h 20 Bonner Will
—Wilfred T (Rita B) welder Haarmann Steel Co h 40 Norman Will
—Xavier J (Eugenia) mach Spfd h Lavalle av F
Cotter Catherine M r 17 Pearl
—Daniel M (Elizabeth G) plumber 17 Pearl h do
—Marguerite M order clk Spfd r 17 Pearl
—Mary A janitor public schools r 17 Pearl
—Nora E h 17 Pearl
—William A in US Army r 17 Pearl
Cotton Joseph S (Vivian I) in US Army r 25 Medford CFalls
—Samuel L (Bertha K) tire bagger USRCo h 38 Exchange
—Vivian I Mrs tchr 176 East CFalls r 25 Medford CFalls
Couchoine Joseph H (Marguerite H) benchwkr Spfd h 658 Meadow Will
Coughlin James F (Claire M) clk E Longmeadow h 132 Prospect Will
—Loretta A bkkpr 939 Chicopee Will h at Westfield
—Motor Sales (Patrick J Coughlin) 237 Center
—Patrick J (Coughlin Motor Sales) 237 Center h at N Agawam
Coulombe Edmond J (Emma M) h 181 E Main CFalls
—Emile (Simone H) press opr E Spfd h 112 Main CFalls
—Hector A (Ora B) ins agt (211) 90 Main CFalls h 38 Stewart Ald

—Joseph A (Germaine A) emp USRCo h 59 Middle CFalls
—Robert E in US Navy r 181 E Main CFalls
Coulter Adeline E insp AmBCorp r 285 Front
—Anna C r 25 Myrtle
—Edith G wid James H h 285 Front
—Edwin grinder AGS&Bros r 167 Fairview av
—George A (Marion) clk AGS&Bros h 44 Auburn
—James (Louise) in US Army h 70 Maple CFalls
—John F chauf Spfd r 25 Myrtle
—John H emp city h 25 Myrtle
—Leslie J in US Army r 285 Front
—Margaret I clk Spfd r 25 Myrtle
—Olive G press helper MDFCo r 285 Front
—Rose H tel opr AmBCorp r 70 Maple CFalls
—Sarah J wid William h 46 Dresser av
—Sidney H in US Army r 285 Front
—Thomas brakeman B&M h 94 Prospect Will
—William died Mar 30 1945 age 79
—William J (Grace F) emp USRCo h 40 High CFalls
Coupe Carl emp USRCo r 18 Church CFalls
Courchesne Anna M wid Edward h 11 Leslie Will
—Claire G roller AGS&Bros r 11 Leslie Will
—Darius C mach opr E Spfd r 103 Lafayette Ald
—Lottie B Mrs beauty shop 189 Broadway CFalls h do
—Nora wid Roderick h 103 Lafayette Ald
—Paul (Fabiola I) slasher CMCorp h 25 High CFalls
—Paul L in US Army r 189 Broadway CFalls
Courniotes Harry J in US Army r 14 Taylor CFalls
—James H (Chrisanthe P) grocer 10 Taylor CFalls h 14 do
—Peter died Feb 11 1945 age 70
Cournoyer Adelard (Olympia) saw opr 86 Chicopee h 27 Grant
—Adelard G (Eva D) asst foreman AGS&Bros h 61 Orchard
—Edward S elec truck opr E Spfd r 27 Grant
—Elzinge ins agt Holyoke h 42 Ferry Will
—Elphege Mrs (Loretta R) died Mar 3 1945 age 55
—Raymond in US Army r 473 Chicopee Will
—Wilfrid A (M Deliska) clk 471 Chicopee Will h 473 do
Coursey Earl R (May E) mech Westover Field h 27 Linda av Will
Courtemanche Wilfred A (Catherine C) h 151 Shepherd Will
Courtney Catherine H clk Spfd r 106 Madison CFalls
—Dana S Co The Frank H Lawrence gen mgr bobbin mfrs 84-88 Chicopee
—Eleanor G X-ray technician Spfd r 106 Madison CFalls
—Joseph P in US Army r 106 Madison CFalls
—Mary E in WAC r 106 Madison CFalls
—Nora P clk USRCo r 106 Madison CFalls
—Patrick J (Nellie M) grinder Spfd h 106 Madison CFalls
—Rita M clk USRCo r 106 Madison CFalls
—Thomas E in US Army r 106 Madison CFalls
Cousins Thomas W died Jan 14 1945 age 82
Couture Albert (Florence R) mach opr h 29 Edward Ald
—Albert R in US Army r 637 Grattan Ald
—Alice M drill press opr Spfd r 189 Exchange
—Anthony eng AGS&Bros Spfd at Davitt Memorial Bridge h at Spfd
—Armand G (Aldea S) assembler C F Church Mfg Co h 37 Whitman Will
—Bernice M clk Spfd r (10) 79 Belcher CFalls
—Bonheur L (Doris L) rem to Connecticut
—Doris emp F W Sickles Co r Tenney Will
—Edmond P (Florence) tiremkr USRCo h 43 Ferry Will
—Edward (Mabel) assembler E Spfd h 86 Waite av CFalls
—Elsa wid Eudore G emp 165 Front h 138 Grattan CFalls
—Ernest E (Eva M) plater Holyoke h 519 Grattan Ald
—Gerald R in US Army r 274 Spfd
—Gilbert J in US Navy r (10) 79 Belcher CFalls
—Herve J in US Army r 637 Grattan Ald
—Homer (Bella) mach opr AGS&Bros h 18 Rolf av Ald
—Jeannette r 291 Grattan CFalls
—Jules U (Laura C) polisher MDFCo h 189 Exchange
—Lauria J (Albina) mach emp 939 Chicopee Will h Tenney Will
—Lionel L (Irene G) mach Spfd h 597 Chicopee Will
—Lucille V clk Rationing Board r 37 Whitman Will
—Napoleon A (Marguerite D) mach E Longmeadow 94 Sheel Will
—R Alma Mrs h (10) 79 Belcher CFalls
—Rene E (Aldia R) fireman CFD h 461 Grattan Ald
—Rene P (Rena A) mach opr E Spfd h 502 Chicopee Will
—Roger A emp city r 274 Spfd
—Roland G (Yvonne B) gang boss Spfd h Arnold av
—Roland G II (Lucienne A) in US Army h 7 Artisan Will
—Victoria C wid Arthur r 37 Pendleton av Will
—Wilfred A (Clarinda P) capt police h 274 Spfd
—Wilfred J (Rita M) sta fireman E Spfd h 12 Lucretia av Will
Cove Charles T (Mary F) mach USRCo h 42 Sergeant av (Sheridan Circle) CFalls
Covill Edward R (Eleanor N) emp Westover Field h 23 Central av (Sheridan Circle) CFalls
—Frank P h 20 Sachem
Covington Alma M wid William C h 760 McKinstry av Ald
—Stella clk 91 Main CFalls r 760 McKinstry av Ald
Cowette Harold J (Albertine M) chauf CMCorp h 33 Belcher CFalls
Cowlan Percival A (Ann M) supt USRCo h 47 Asinof av

Cox Clarence (Lucy M) chauf Spfd h 944 Granby rd Ald
—E Ileen Mrs with Alfred E Dunlop 62 Grape r do
—William E (Eileen) in US Army r 62 Grape
Craig Alexander mach AGS&Bros h 257 School
—Alexander Jr (Emelia L) insp Spfd h 8 Nash Will
—David (Elizabeth C) h 55 Dresser av
—Delmar J (Therese C) in US Army h 20 High CFalls
—Ethel I steno Spfd r 55 Dresser av
—Isabella wid William M h 384 Spfd
—James h 225 Nonotuck av
—Margaret mach opr AGS&Bros r 257 School
—Mary J wid Robert J r 225 Nonotuck av
—Mildred clk JSADiv r 257 School
—Norman T (Stella S) emp USRCo h 72 West
Cramer George J (Isabelle J) elec h Ross av F
—Gladys H tchr Fairview Memorial Jr High School Britton F h at Holyoke
Crandall Thomas L (Rose A) woodwkr Spfd h 24 Grace av Ald
Crane Andrew J (Emily A) foreman USRCo h 89 Circle dr (Sheridan Circle) CFalls
—Elizabeth R clk USRCo r 7 Broadway CFalls
—Francis J (Marion A) in US Army r 51 Casino av
—Helen S tchr 115 Hampden r 135 Newbury
—Margaret M h 7 Broadway CFalls
—Marion A Mrs govt insp F W Sickles Co r 51 Casino av
—Maurice A mech JSADiv h 135 Newbury
—Maurice A Jr railway mail clk r 135 Newbury
—Nora C clk USRCo r 7 Broadway CFalls
—Theresa M student r 148 Belcher CFalls
—William J (Emily A) checker USRCo h 148 Belcher CFalls
—William J Jr in US Army r 148 Belcher CFalls
Craven Annetta I stock clk Spfd h (1) 807 Center
—Arnold R rem to Spfd
—Elsie M wid William rem to Spfd
—Ernest J (Rose A) insp JSADiv h 22 Hudson av F
Crawford Leon A (Frances) welder Spfd h 13 Hillman CFalls
Crean Cornelius J fireman CFD r 31 Sherman av
—Helen M clk Hartford Conn r 31 Sherman av
—Mary F wid Cornelius P h 31 Sherman av
Creese Esther G r Oxford pl CFalls
—Frederick H mach Spfd h Oxford pl CFalls
—Mary I nurse Spfd r Oxford pl CFalls
Crehore Mary B Mrs rem to Spfd
—Norma E rem to Spfd
Crepeau Armand foreman 165 Front r 21 Center
—Exelia wid Delphis h 21 Center
—Joseph G (Juliette O) in US Army h (A2) 12 Chapman
Cresler Alex elecwkr E Spfd r 69 Ludger av Ald
—Annamae (Ann's Grill) 61 Main CFalls r 12 High CFalls
—Dorothy emp F W Sickles Co r 81 Clark Will
—Ernest A (Leola M) polisher AMBCorp h 44 Grace av Ald
—Eugene in US Navy r 81 Clark Will
—Louis D (Mabel M) fireman CFD h 215 Broadway CFalls
—Tellemere D (Lydia) emp city h 12 Maplewood av Will
—Theodore J (Anna M) press opr E Spfd h 42 High CFalls
—Victor N (Aldema R) presswkr E Spfd h 76 Trilby av Ald
—William H (Pearl M) papermkr Holyoke h 81 Clark Will
—William R in US Army r 81 Clark Will
Crimi Emmett J in US Army r 1210 Grattan Will
—Helen F wid Frank J h 1210 Grattan Will
—Helen K r 1210 Grattan Will
Crimp George I rem to Washington DC
Critchlow Clarence T (Anna K) in US Army h 52 Middle CFalls
Crivelli Frank J (Jean C) insp W Spfd h 220 Chicomansett Village Will
Crochiere Aime L (Elizabeth P) emp CMCorp and (Aimes Garage) 62 Catherine Will h do
—Anthony (Ora) rem to Holyoke
—Odilon L (Rose A) h 529 Chicopee Will
—Valmore C in US Navy r 529 Chicopee Will
Crompton George (Margaret P) h 18 Indian pk
Cronan Alice E tchr 650 Front r 615 do
—Richard A (Alice L) treas Holyoke h 52 Rimmon av
—Richard A (Elizabeth E) h 615 Front
Cronin Catherine B emp USRCo r 351 Spfd
—Cornelius G emp Westover Field r 397 Center
—Helen clk CMCorp W Main CFalls h at Holyoke
—Honora A wid Jeremiah P h 397 Center
—James (Evelyn I) in US Army h 2 Court A
—John P h 93 West
Crosby Benjamin R (Helen R) acct JSADiv h 67 Charles CFalls
—Charles C in US Army r 590 Front
—Doris T insp AGS&Bros r 590 Front
—Gordon E (Doris C) in US Army r 342 Front
—Ida P wid Enoch H h 11 Hendrick CFalls
—Josephine A wid William C emp AGS&Bros h 590 Front
—Muriel J in WAVES r 24 Austin
—Richard in US Merchant Marine r 11 Hendrick CFalls
—Winston G (Eleanor T) profiler JSADiv h 527 Broadway CFalls
Crosier Everett H (Dorothy G) trucker Spfd h 3 Curtis dr
Crossley Samuel K (Isabelle) woodwkr AGS&Bros h 54 Bell
Crotran Alfred J (Ida) millwright Spfd r 118 Dale Ald
—Burton A (Valeria K) clk Spfd h 73 Park
—Ernest M (Laurea M) foreman C F Church Mfg Co h 21 Wilfred Ald

—Estelle M office sec USRCo and musician r 24 Wilfred Ald
—George J (Agnes L) carp h 156 East CFalls
—George J (Mary F) assembler F W Sickles Co h 37 Kennedy
—George M in US Army r 156 East CFalls
—Ira J (Lauretta M) drop forger MDFCo h 381 Chicopee Will
—Joseph N (Lilly) rem to Holyoke
—Leo T (Yolande) rem to Holyoke
—Lorraine D musician and clk city treasurer's office r 24 Wilfred Ald
—Marcellin (Mary) h 731 Grattan Ald
—Paul J in US Army r 156 East CFalls
—Peter J (Grace M) mach Spfd h 240 Arcade Ald
—Raymond R (Rita C) set up man AGS&Bros h 245 Chicomansett Village Will
—Robert M in US Navy r 240 Arcade Ald
—Theresa A clk USRCo r 156 East CFalls
—William P (Rose M) bldg mover 34 Berger Ald h do
Crowder Robert G (Klondie C) rem to California
Crowe James R grinder E Spfd h 416 East CFalls
Crowell Velma G (Chicopee Nursing Home) 12 Dallaire av Ald h 12½ do
Crowley Bernard J (Doris C) emp 165 Front h 4 Chicomansett Village Will
—Neil P (Julia A) insp Spfd h 71 West
—Shirley E r 71 West
Crownsberry James T (Lillian M) paperwkr Holyoke h 79 Pendleton av Will
Cruess George L (Rose A) mach Spfd h 131 Davenport
—Paul H mach JSADiv r 131 Davenport
Cruz Americo M in US Navy r 127 Norman Will
—Manuel (Mary) tirewkr USRCo h 127 Norman Will
—Rose married Antonio J Rua
—Salvador (Theresa) in US Marines r 127 Norman Will
Ctroncak Ignacy butcher H L Handy Co r 62 South
Cuddy Harry E (Lillian M) millhand AGS&Bros h 17 High CFalls
—Lillian R tel opr 561 Front r 17 High CFalls
Culliman Edward J (Mary M) concessionaire AGS&Bros h 31 Chicomansett Village Will
Cullinan John E (Anna I) rem to Holyoke
—Paul R rem to Holyoke
Culver Elizabeth H wid William B h 394 Broadway CFalls
—Michael (Mary) lab h 23 Perkins
—William H (Nellie M) h 64 Rimmon av
Cummings Bridget T wid Patrick h 553 Spfd
—Gertrude M nurse US Army r 553 Spfd
—Henry S (Thelma G) foreman Spfd r 146 E Main CFalls
—James F (Vivian E) in US Marines r 424 Broadway CFalls
—James J (Katherine M) supt Calvary Cemetery h 464 Spfd
—James J Jr in US Army r 464 Spfd
—John D in US Army r 553 Spfd
—Kathleen T office sec Spfd r 464 Spfd
—Mary married Daniel J Sheehy Jr
Cunha Albert in US Army r 89 Bell
—Dennis in US Army r 89 Bell
—Louise A emp AGS&Bros h 89 Bell
Cunliffe Ralph (Edith) rem to Spfd
—Ralph W Jr rem to Spfd
Cunningham Catherine M h 54 Casino av
—Ellen M tchr 650 Front r 54 Casino av
—Ralph P (Margaret E) dentist (201) 99 Main CFalls and pres Chicopee Falls Co-Operative Bank (3) 24 Broadway CFalls h 59 Hendrick CFalls
—William F industrial relations mgr USRCo 154 Grove CFalls h at Holyoke
—William F (Olive B) sta fireman Holyoke h 403 Britton F
Cupak Theodore G (Helen M) mach opr Holyoke h 460 Chicopee Will
Curley Robert J pharmacist 1032 Chicopee Will h at Holyoke
Curowski Joseph (Jennie J) foundrywkr E Spfd r 44 Bill
Curran Annie C wid John J h 71 Prospect Will
—Ella F clk Curtis Terrace Housing Project 8½ Curtis dr h at Holyoke
—John J druggist Holyoke r 71 Prospect Will
—Marjorie steno B F Perkins & Son Inc Chicopee c Montgomery Will h at Holyoke
—William F (Evelyn M) fireman CFD r 71 Prospect Will
—William J tchr 630 Front r inq do
Currie Victor L (A Nellie) tiremkr USRCo h 429 Front
Currier John J (Sophie M) yard man Spfd r Lombard rd CFalls
Curry Elizabeth H wid Archie R office sec 110 Church CFalls h 243 School
—Irene E wid Joseph M h 317 Broadway CFalls
—Sylvia A wid Herbert H h 76 Church CFalls
Curtin Frederick eng Westover Field r 52 Lincoln CFalls
—John r 288 Front
—Margaret M h 172 Hampden
Curtis Clesson C (Hazel S) acct Easthampton h 22 Lincoln CFalls
—Terrace Housing Project 8½ Curtis dr
Curto Anthony D (Leona) in US Army h 147 Chicomansett Village Will
Curyla Frank W (Janina E) in US Navy r 102 Chicopee
—Janina E Mrs nurse 102 Chicopee r do
Curylo Esther clk Spfd r 34 Bertha av
—John F in US Navy r 34 Bertha av

—Jozef P (Marya M) bartender 169 Chicopee h 34 Bertha av
—Walter (Cwelia M) rem to San Diego Cal
Cushing Franklin J (Myrtle E) foreman Indian Orchard h 53 New Ludlow rd F
—George F (Flora M) mach Indian Orchard h 53 New Ludlow rd F
Cushman Rhoda J wid Aldric r 73 Monroe CFalls
Cusson Henry W (Doris M) ins agt Holyoke h 68 Mary Ald
Cutler Charles L treas Cutler & Schermerhorn Inc 165 Front h at Spfd
—& Schermerhorn Inc Lee V D Schermerhorn pres Alfred E Read clk Charles L Cutler treas mfrs paper boxes 165 Front
Cuzzone Raymond (Nellie H) maintenance mgr Chicomansett Village Will h 7 do
Cwiertnia Frederick in US Army r 127 Exchange
Cyboron Chester J in US Army r 7 Lawrence rd
—Edward F setup man W Spfd r 49 Bonner Will
—Frank A emp 84 Chicopee r 49 Bonner Will
—Fred S (Helen B) toolmkr W Spfd h 32 Coolidge rd
—Jozef (Katarzyna M) swamper AGS&Bros h 7 Lawrence rd
—Walter F (Lillian J) sprayer Spfd h 49 Bonner Will
Cybulski Mitchell F (Louise) in US Army r 33 Arthur
Cybulsky Joseph mach Spfd r 56 Wells av CFalls
Cygan Adelia F insp E Spfd r 73 School
—Anna M wid Karol J died Aug 3 1944 age 71
—Felix C in US Army r 47 Taylor CFalls
—Frances M wid Anthony married Paul Swiecz
—Frank dairywkr 73 Austin r 73 School
—Ignatius C (Julia H) h 16 Ash
—Jacob (Ludwika) meat curer 19 Sitarz av h 35 Ames av
—John A (Josephine M) miller Spfd h 5 School
—John K emp AGS&Bros h 47 Taylor CFalls
—Mary K Mrs h 39 Front
—Nellie A stitcher 165 Front r 16 Ash
—Paul J (Sylvia A) insp Spfd h 472 Front
—Stanley J (Mary C) bartender 74 Market CFalls r 67 do
—Stella clk AmBCorp r 16 Ash
—Stella Mrs h 24 Myrtle
—Stella M warper CMCorp r 39 Front
—Theodore F in US Army r 16 Ash
—Victoria L apron folder 165 Front r 39 do
—Walter J emp USRCo r 47 Taylor CFalls
Cyman Lawrence M Rev O M C St Stanislaus Polish Provincial Roman Catholic Church h 566 Front
Cynoski Leo (Josephine D) in US Army r 6 Kendall ct
Cyr Alfie R (Emma M) gen foreman CMCorp h 18 Arlington CFalls
—Leo H (Mary J) plumber Spfd h 239 College F
—Margaret M wid Henry r 58 Taylor CFalls
—William J (Clara) foreman CMCorp h 53 East CFalls
Cyran Adolph r 63 South
—Albert M (Catherine A) r 3 LeClair ter
—Alice C clk Spfd r 94 Chicopee
—Aniela S mach opr Spfd r 15 Harwich
—Anna F tchr 180 Broadway CFalls r 148 Belcher CFalls
—Apolonia E wid Peter A h 148 Belcher CFalls
—Cecelia clk E Spfd r 11 Myrtle
—Evelyn M nurse Spfd r 94 Chicopee
—Frances A comptometer opr Spfd r 148 Belcher CFalls
—Francis J in US Navy r 94 Chicopee
—Genevieve emp AGS&Bros r 35 Campbell pl CFalls
—Genevieve E insp Spfd r 14 Chicopee
—Irene B steno 636 Center r 63 South
—Isabelle emp JSADiv r 35 Campbell pl CFalls
—Jan M h 15 Harwich
—Jane presser 165 Front r 63 South
—Joseph F (Bertha A) (Cyran's Service Station) 161 Chicopee r 177 do
—Joseph J (Mary F) court intepreter 94 Chicopee h do
—Joseph W gas sta atdt Y Garage of Will r 15 Harwich
—Josephine C married James Newman
—Katherine E teller C Savings Bank r 148 Belcher CFalls
—Marion (Stella) in US Army h 518 Chicopee Will
—Marion P (Irene M) mach opr AmBCorp h 272 Chicopee
—Nellie M Mrs insp 165 Front h 63 South
—Peter A (Helen) dental laboratory (301) 10 Center h 290 Front
—Robert P (Stella) mach opr E Spfd h 11 Myrtle
—Stanislawa C mach opr Spfd r 15 Harwich
—Victoria K tchr 176 East CFalls r 148 Belcher CFalls
—Walter J in US Army r 94 Chicopee
—Walter J (Louise M) bdw 816 Chicopee Will h 69 Beverly Will
—Wincenty (Mary) emp JSADiv h 35 Campbell pl CFalls
Cyran's Service Station (Joseph F Cyran) 161 Chicopee
Cyzgan Mary emp 820 Front CFalls r do
Czabaj Joseph S (Aniela) grocer 388 E Main CFalls h do
Czach John F (Anna M) mach E Spfd h Scott av
Czaja Frank h 27 High CFalls
Czajkowski Marion (Mary C) beater man Holyoke h 33 Perrault Will
—Stella M wid Michael insp AGS&Bros r 182 Exchange
Czaplewski Alexander J mach opr Spfd r 27 Academy
—John A (Mary J) foundrywkr E Spfd h 27 Academy
—Matilda A r 27 Academy
—Pauline C clk Spfd r 27 Academy
—Walter A in US Army r 27 Academy
Czarnecki Anthony S (Angelina A) diemkr MDFCo h 11 Florence
—Edward J (Louise C) in US Army h 88 Melvin Will
—Max S in US Army r 4 Franklin
—Stanislaw (Bertha) mach opr MDFCo h 4 Franklin
Czech Andro (Rosalia) h 21 PennAv Will
—Anna wid Stanislaw h 8 Cabot
—Anton J (Mary) h 20 Ash
—Frank in US Army r 8 Cabot
—Jane insp Spfd r 36 Bertha av
—Joseph S in US Army r 8 Cabot
—Julia M married William E Latour
—Lena A examiner 165 Front r 20 Ash
—Marya wid Jacenty P h 36 Bertha av
—Peter S (Jane) tire builder USRCo h 4 Franklin
—Stanley mach opr Spfd r 20 Ash
—Theodore mach opr 165 Front r 20 Ash
—Walenty A in US Army r 20 Ash
Czechowicz Adele B married Laurence Roberts rem to Spfd
—Agata wid Joseph button sewer A&SMfgCo h 22 Emerald
—Anna C Mrs spinner Holyoke h 6 Shaw Park av
—Edward J draftsman Spfd r 6 Shaw Park av
—Etta H assembler Spfd r 6 Shaw Park av
—John J in US Army r 22 Emerald
Czeczot Henry in US Navy r 20 Reed av CFalls
—John W h 20 Reed av CFalls
Czehanski Frank M (Julie S) toolgrinder Spfd h 64 Chicomansett Village Will
Czeikles John M (Lena V) mach E Spfd h 213 Chicomansett Village Will
Czekanski Frank M policeman r 448 Sheridan CFalls
—John (Adeline S) mach E Spfd h 48 Circle dr (Sheridan Circle) CFalls
—Jozef janitor Westinghouse h 448 Sheridan CFalls
—Mitchell J in US Army r 448 Sheridan CFalls
Czelusniak Alfred L (Stella B) grinder AmBCorp h 458 East CFalls
—Andrew motorwkr AmBCorp r 22 White
—Bertha emp F W Sickles Co r 22 White
—Henry A (Kathryn J) with Am Red Cross h 248 Spfd
—Joseph T h 248 Spfd
—Joseph W (Anna) h 22 White
—Leo H (Blanche A) mech Indian Orchard h 93 Academy
—Matilda M priv sec (302) 10 Center r 248 Spfd
—Matthew J (Anna C) guard Spfd h 17 Davenport
—Stanislaw h 8 Kimball
Czepiel Alice H Mrs emp CMCorp h 6 W Main CFalls
—Andrew (Catherine) emp USRCo h 68 Montgomery CFalls
—Franciszek (Zofia) stock mixer USRCo h 178 Wheatland av CFalls
—Frederick J in US Navy r 57½ Market CFalls
—Jane mach opr Spfd r Paderewski av
—John (Agnes) emp CMCorp h 57½ Market CFalls
—John S in US Army r Paderewski av
—Joseph F in US Merchant Marine r Paderewski av
—Medard J in US Army r 178 Wheatland av CFalls
—Theodore F in US Army r 178 Wheatland av CFalls
—Walter (Stella) tirewkr USRCo h 362 Granby rd
—Walter F (Jean J) provisionwkr Spfd h 48 Pulaski av
Czerapowicz Helen insp MDFCo r 20 Kendall Ald
—Joan M seamstress r 20 Kendall Ald
—Julia J (Mary K) elecwkr E Spfd h 20 Kendall Ald
Czerkiewicz Mary K wid Michael r 61 Dickinson Ald
—Walter rem to Northampton
Czermak Chester J (Sophie L) emp USRCo h 362 E Main CFalls
—Mathilda emp TBCo r 362 E Main CFalls
Czerwiecki Joseph (Cora S) mach opr W Spfd h (8) 71 Belcher CFalls
Czepiel Edward (Elizabeth E) r 118 Shepherd Will
Czop Frank (Mary S) in US Army r Wayfield av
Czub John (Josephine M) rem to Three Rivers
Czuchra Celia K binder AGS&Bros r 12 Lyman rd
—Chester T in US Navy r 12 Lyman rd
—John M shipping clk E Spfd r 12 Lyman rd
—Lorraine Mrs mach opr Spfd r 16 Grape
—Lottie C mach opr Spfd r 12 Lyman rd
—Michael P (Kunegunda E) emp AGS&Bros h 12 Lyman rd
—Peter W in US Army r 12 Lyman rd
—Thaddeus J (Lorraine) in US Army r 16 Grape
Czupryna Elizabeth N heat treater Spfd r Prospect F
—Josef J (Stefania M) baker emp 105 Exchange h 50 Lorraine
—Peter P mach W Spfd r Prospect F
—Stanley J (Nellie) carder Holyoke h Prospect F
—Stephen W (Lena T) emp USRCo r 178 Wheatland av CFalls

DAAMS LUCAS (Rosa) in US Army h 4 North dr
Dabakis Charles in US Navy r 206 Fairview av
—John (Mary) emp 8 Montgomery CFalls h 206 Fairview av
—Leanore in US Coast Guard r 206 Fairview av
—Penelope mach opr JSADiv r 206 Fairview av
Dachowski Mabel nurse JSADiv r 110 Nonotuck av
—Michael P (Karolina) emp JSADiv h 110 Nonotuck av
—Stanley M (Irene J) tester E Spfd r 19 Belvidere
Daehne Edwin A (Alberta M) mach Spfd h 485½ Chicopee Will
—Howard H in US Army r 32 Shepherd Will
—Hugo E (Barbara) mach opr Spfd h 32 Shepherd Will
Dahlquist Vincent C (Jennie C) clk Spfd h (2) 88 Rivers av Will
Daigle Edward M in US Navy r 206 East CFalls
—Fred r 100 Exchange
—Germaine M Mrs h 100 Exchange
—James A in US Navy r 206 East CFalls
—James J (Margaret M) platemkr Holyoke h 206 East CFalls
—Lorraine C insp AmBCorp r 206 East CFalls
—Louis A (Margaret M) rem to Southampton
—Lucille rem to Florida
—Madeline G solderer AGS&Bros r 100 Exchange
—Maurice L in US Marines r 75 Dale Ald
—Peter O in US Army r 100 Exchange
—Rose D wid Alphege O h 75 Dale Ald
Daignault Archie J (Aldea) baker Holyoke h 979 Chicopee Will
—Leo A (Erma J) in US Navy h Lavalle av F
—Maurice R (Angelina F) route slsman Holyoke h 48 Ducharme av Will
Daigneault Alexander E (Jean M) insp MDFCo h Goshen rd
—Charles E (Cecilia R) insp USRCo h 9 Central av (Sheridan Circle) CFalls
—Eugene A (Marion M) mach opr Spfd h 42 Linden CFalls
—Flora wid Hilaire J h 21 Alvord av CFalls
—Helen Mrs emp AmBCorp r 21 Alvord av CFalls
—Jeannette G laboratory asst Spfd r 21 Alvord av CFalls
—Joseph r 820 Front CFalls
—Joseph F (Yvonne E) die sinker MDFCo h 25 Depot
—Jules r 106 Skeel Will
—Leonard A in US Navy r 21 Alvord av CFalls
—Rene A in US Army r 42 Linden CFalls
—Theodore R (Helen) in US Navy r 21 Alvord av CFalls
Daisy William J (Marion G) mach opr USRCo h 7 Curtis dr
Daisy's Luncheonette (Mrs Daisy C Dumas) 144 Broadway CFalls
Dalbec Alfred (Celina) h 1 Fair Ald
—Alfred J (Gertrude Y) sander JSADiv h 26 Pleasant View av Ald
—Valmore J (Nina M) assembler JSADiv h 111 Dartmouth Ald
Daley Frank R (Lillian E) clk Holyoke h 143 Trilby av Ald
—Hugh (Adele A) in US Navy r 258 Nonotuck av
—John H (Elizabeth G) foreman Westover Field h 23 Sergeant av (Sheridan Circle) CFalls
Dalgleish George (Susan E) mach opr AGS&Bros h 43 Davenport
Dalivorias Nicholas H (Helen M) billiards 102 Main CFalls h 175 Grattan CFalls
Dallaire Alphonse S (Angelina) h 618 Chicopee Will
Dalpe Bertha V wid Napoleon h 67 Edward Ald
—Regina E (Regina Luncheonette) 824 Chicopee Will r 67 Edward Ald
—Wilfred O (Delia) foundrywkr Indian Orchard h 102 Chapel Ald
—Wilfred O Jr (Stephania A) welder Spfd h 104 Summit av Ald
Dalton Agnes G wid Ernest h 363 Spfd
—Elizabeth F gunmkr Spfd r 141 St James av CFalls
—Florence E bkkpr L D VanValkenburg Co Montgomery c Montcalm h at Holyoke
—Guy S (Isabelle C) auto mech Spfd h 146 Muzzy CFalls
—John E (Helen L) polisher AGS&Bros h 141 St James av CFalls
—Thomas E (Doris L) rem to W Spfd
Dalton's Drug Store (Elzear A Loiselle) 212 Exchange
Daly Julia F school nurse Board of Health h 34 Arlington CFalls
—Nellie T wid John J h 11 Ellerton CFalls
Dame Arthur chauf Hampden Brewing Co r 18 Main CFalls
—Eugene W in US Army r 18 Main CFalls
Damon Nelson C (Marietta C) rem to Monterey
Damoulakis Damoulis (Helen) h 232 Hampden
—George in US Army r 232 Hampden
—Louis mach opr USRCo r 232 Hampden
D'Amours Paul H (Yvette B) (Y Cash Market) 732 Chicopee Will h 26 John Will
Damours Edna E wid Raymond L baker h 83 Providence Ald
—Raymond L died June 22 1944 age 32
Dana Lunch Inc Mrs Mary S Papuga pres Lena Szelag clk Walter J Papuga treas 482 Spfd
—Park 18 Sherman av
—Rachel W Mrs h (11) 88 Main CFalls
Danahey John J (Helen T) insp W Spfd h 22 Sanford
—John J Jr (Helen) in US Navy h 579 Spfd
—Marguerita M tchr 90 McKinstry av Will r 22 Sanford
—Mildred R bkkpr Gosselin's Dairy Inc r 22 Sanford
Danahy John F foreman Westinghouse r 37 Capt Mac
—Mary A wid John F h 37 Capt Mac
Danczak Leonard in US Army r 11 Gardner rd
—Stanislaw A (Weronika M) heat treater MDFCo h 11 Gardner rd
—Walter in US Army r 11 Gardner rd
Dandeneau Olida J (Albertine) h 102 Mary Ald
Dandurand Paul (Olivia) h 55 Rochester CFalls
—Rosario T (Jane S) in US Army r 34 Front
Danek Karol in US Navy r 436 East CFalls
—Stanley (Annie F) h 436 East CFalls

Danforth Ray W (Dora D) in US Army h 23 Curtis dr
Dasle Hermidas (Fabianna) mach opr AGS&Bros h 34 Nonotuck av
—Leo H in US Army r 34 Nonotuck av
Daniels Aaron (Gertrude G) bkkpr Holyoke h 128 Chicomansett Village Will
—Earl C asst treas-asst controller Spalding Sales Corp and asst controller A G Spalding & Bros Inc Spfd h at Spfd
—Royal G (Doris L) clk Spfd r 947 Chicopee Will
Danio Herbert G (Monica M) in US Army h 9 Curtis dr
—Roger E (Gladys A) in US Army h 2 Curtis dr
Danis Leo H (Theresa) in US Navy h 76 Cote av Ald
—Lorette I clk USRCo r 61 Orchard
Dankiewicz Karolina wid Ignacy h 15 Railroad row
Dansereau Alfred P (Marion M) in US Navy h 65 Artisan Will
Darby Donald H (Jeanne M) setup man USRCo h 31 Fuller CFalls
Dardie Oliver (Adelle I) in US Army r 112 Quartus Will
D'Arcy Francoise Y nurse US Army r 96 Montgomery CFalls
Darcy Armand F route slsman Spfd r 80 Pine CFalls
—Arthur J (Lena J) mach JSADiv h 80 Pine CFalls
—Edna C Mrs r 463 Grattan Ald
—Emile J (Delanise M) (Darcy's Pies) 727 Front CFalls h 94 Pine CFalls
—Harold E (Frances) assembler AmBCorp h 470 Broadway CFalls
—Roland L in US Army r 80 Pine CFalls
Darcy's Pies (Emile J Darcy) 727 Front CFalls
—Restaurant (Joseph Ross) 119 Main CFalls
Darragh Robert A (Margaret) mach opr E Spfd h 615 Spfd
Dascanio George in US Army r Montauk rd Will
—Sante (Emma A) pulp wkr Holyoke h Montauk rd Will
—Stella F r Montauk rd Will
—Thomas (Mildred) emp JSADiv h Montauk rd Will
Dashner Paul R (Cecile A) mach Spfd h 184 Chicomansett Village Will
Daudelin Edward J (Helen) clk Florence h 83 Britton F
—Elzear J (Juliette G) route slsman h rear 83 Britton F
Dauphinais Armand P (Aline) mason Spfd h 19 Mary Ald
Dauplaise Ernest J (Lena M) foreman 165 Front h 3 Highland av
—Urban emp Gosselin's Dairy Inc Marion st ext h at Ludlow
Dausch Richard C (Bertha E) traffic mgr Westover Field h 365 Britton F
Daviau Armand E (Lena) agt Veteran's Service Dept h 232 Montcalm F
—Bella packer AmBCorp r 59 Dale Ald
—Charles R in US Army r 21 Ferry Will
—Delima wid Peter died Apr 18 1944 age 83
—Edward P (Rita C) set up man Spfd h 59 Dale Ald
—Ernest H (Maria T) milk 3 Gladdu av F h do
—George (Philonise) h 143 Skeel Will
—Joseph N (Yvonne) carp Holyoke h 59 Dale Ald
—Maurice E (Lillian) drop forger E Spfd h 1200 Grattan Will
—Rudolph A (M Bella) clk 505 Grattan Ald h 53 Ludger av Ald
—Wilfred C mach Holyoke r 21 Ferry Will
Davidson Alfred U (Annie B) rem to Spfd
—Douglas (Lillian R) in US Army h 585 McKinstry av Ald
—G Noble (Alice M) v pres-gen mgr Savage Arms Corp 86 Broadway CFalls h 19 Theodore CFalls
—Reginald F (Florence M) mach Spfd h 54 Lorraine
—Ruth E married Raymond Sinek rem to Fonda NY
Davies Elizabeth M stamper Holyoke r 880 Chicopee Will
—Marion J cashier Gosselin's Dairy Inc r 36 Austin
—Robert h 880 Chicopee Will
—Robert S (Evelyn M) emp USRCo h 7 W Main CFalls
—Samuel M (Catherine B) mach JSADiv h 36 Austin
Davignon Alfred (Pauline M) opr AGS&Bros h 157 Narragansett blvd Will
—Armand A in US Army r 30 Emerson Will
—Blanche O r 38 Ducharme av Will
—Catherine M wid John B h Montvue Will
—Delima wid Henry h 38 Ducharme av Will
—Ernest R mach opr Spfd r 30 Emerson Will
—George (Louise M) grocer 19 Sheridan CFalls h 41 Dallaire av Ald
—Henry A weaver Holyoke r 38 Ducharme av Will
—Hormisdas (Blanche A) h 30 Emerson Will
—Norman L in US Army r 157 Narragansett blvd Will
—Oscar L in US Army r 30 Emerson Will
—Raoul weaver Holyoke r 38 Ducharme av Will
Davis Dorothy V press opr AmBCorp r 111 Cochran CFalls
—Lucille J spooler CMCorp r 111 Cochran CFalls
—Richard A (Marguerite) route slsman Spfd h 111 Cochran CFalls
—Richard F in US Navy r 111 Cochran CFalls
Davis Albert E (Ruth L) insp Spfd h 608 Broadway CFalls
—Alfred L (Marion) carp Westover Field h 5 Circle dr (Sheridan Circle) CFalls
—Calvin H in US Navy r 18 Hamilton CFalls
—Charles A (Laura P) grinder Spfd h 18 Hamilton CFalls

DAVIS
—Edwin L (M Leota) traffic mgr JSADiv h 608 Broadway CFalls
—Frederick mach A&SMfgCo r 526 Spfd
—Hamilton R (Clara E) asst supt C F Church Mfg Co h 30 Rivers av Will
—LeRoy E (Florence F) sta eng Spfd h 78 Rochester CFalls
—Paul H (Grace M) rem to E Spfd
—Ralph M in US Army r 78 Rochester CFalls
—Richard E (Elizabeth B) rem to Providence RI
—Willard B (Irene) assembler Spfd h 215 E Main CFalls
Davitt Thomas emp MDFCo r 48 West
Dawson Hollis A (Wanda) mach opr Spfd r 600 Britton F
—Robert I (Muriel M) in US Army r 81 Orchard
Day Alice E in WAC r 24 Dallaire av Ald
—Frank S (Aime M) insp USRCo h 24 Dallaire av Ald
—Raymond C (Lorraine A) in US Army r 53 Whitman Will
Deady Catherine T r 22 Muzzy CFalls
—Eileen C nurse Spfd r 152 Columba CFalls
—Eugene J mach opr AGS&Bros r 22 Muzzy CFalls
—Francis J (Nora C) sta eng Indian Orchard h 152 Columba CFalls
—George F trucker USRCo r 22 Muzzy CFalls
—Gerald S toolmkr E Spfd r 22 Muzzy CFalls
—Henry J (Madeline A) mach Spfd h 155 Sheridan CFalls
—James F lab r 22 Muzzy CFalls
—Jennie G steno Spfd r 22 Muzzy CFalls
—Madelyn mach opr Spfd r 155 Sheridan CFalls
—Richard T in US Navy r 22 Muzzy CFalls
—Robert L (Bessie) in US Army r 502 Grattan Ald
—Rosalie M h 22 Muzzy CFalls
—Walter B in US Navy r 22 Muzzy CFalls
Dean A William (Maude E) dandy rollmkr Holyoke h Pendleton av Will
—Charles H (Alice M) in US Army r 8 Beaudoin ct CFalls
—Irving D in US Navy r Pendleton av Will
—Lloyd B in US Marines r Pendleton av Will
—Margaret clk Hercules Powder Co Inc Grattan Will h at Holyoke
—William A in US Army r Pendleton av Will
Deane Edward F (Harriet A) in US Army r 23 Orchard
—Harriet A Mrs tchr Agawam r 23 Orchard
—Patrick W (Mabel L) h 69 Bonner Will
Dearden Iron Works (Robert B Dearden) Meadow Will
—Robert B (Dearden Iron Works) Meadow Will h at Holyoke
Deaton Richard L (Doris) tiremkr USRCo h 84 Chicomansett Village Will
DeBeech Margaret student r 25 Grant
—Sarah E Mrs emp JSADiv h 25 Grant
Debien Ernest J (Luminie) clk 652 Grattan Ald h do
—Francis A (Blanche Y) mech Holyoke h 49 Prospect Will
—Henry C (Rosalba) clk Holyoke h 51 Margaret Will
—Luminie Mrs conf 652 Grattan Ald r do
—Roger J in US Army r 51 Margaret Will
—Rose M wid John r 51 Margaret Will
Deblois Nazaire L r 94 Grove CFalls
—Wilfred J (Mary A) emp MDFCo h 219 E Main CFalls
DeBoer Arthur (Jean) in US Army h 7 North dr
Dec Adolph (Rita) in US Army h (32) 39 Linden CFalls
—Aline B Mrs pocket builder USRCo r 390 Grove CFalls
—Fred T (Aline B) in US Army h 390 Grove CFalls
—William (Rita Y) in US Army r 43 Perrault Will
DeCelle Erline A steno Westover Field r 527 Britton F
—Frank (Analda) papermkr Holyoke h 527 Britton F
Decker Henry F (Bertha) fireman Windsor Locks Conn h 4 Granby rd
—Howard (Lucille) in US Army h 66 Chicomansett Village Will
—John P (Roxielee) rem to Alabama
Dedo Clara A wid Martin sorter J R Lyman Co r 4 Hampden
Dedushka John elec E Spfd r 164 E Main CFalls
—Mary insp USRCo r 164 E Main CFalls
—Sergi (Juliette) tiremkr USRCo h 164 E Main CFalls
Dee Catherine A wid Edmond A h 14 Emerald
—Edmond A in US Army r 14 Emerald
—Mary M clk Spfd r 14 Emerald
—Patrick B tester Spfd r 14 Emerald
DeFilippi Jennie T Mrs timekpr Spfd r 22 McKeag av
—Joseph (Jennie T) chauf Spfd r 22 McKeag av
DeFlumere Anthony M (Ruth I) foreman N E Container Co h 77 MassAv Will
DeForest Alfred T r 34 Fisher CFalls
DeForge Romeo E (Beatrice R) toolmkr Spfd h 182 Chicomansett Village Will
Deforge Arthur T (Viola P) grinder Spfd h 63 Durance Will
—Ellen D Mrs h 801 Chicopee Will
—Joseph C (Julia) h 147 Nonotuck av
—Leo P (Antoinette) chauf Holyoke h 47 Farmington F
Degon Leo W (Laura E) mach Spfd h (33) 926 Chicopee Will
DeGowin Esten R (Josephine M) insp E Spfd h 106 East CFalls
—Robert W in US Army r 106 East CFalls
DeGray Ralph H (Estelle C) clk Spfd h 69 Bonner Will

Degree George (Florence) emp JSADiv h 536 Britton F
DeGrenier Mary L r 9 East CFalls
Dehernets William polisher E Longmeadow r 67 Edward Ald
Deitner John M milk and sanitary insp Board of Health r 484 Chicopee Will
—Mary E assembler Spfd r 484 Chicopee Will
Deitz Emma E wid Ruben rem to Washington D C
—Walter (Bessie) rem to Washington D C
Dejardins Ferdinand emp USRCo r 18 Church CFalls
DeJohn Helen G r 93 Bonner Will
DeJordy Ernest A (Edna M) tool supv Spfd h 111 Thaddeus CFalls
—Hermann J (Edith M) construction wkr USRCo h 25 Rolf av Ald
—Oliver A (Olive M) insp Spfd h 23 Brightwood CFalls
Delage George J mgr 325 Center h at Waterbury Conn
Delahoussaye James C (Ella D) in US Army h 1 Court B
Delaney Francis J (Alice V) guard East Longmeadow h 94 Prospect Will
—John spare man Holyoke r 94 Prospect Will
DeLano Willis L (Laurina M J) in US Army r 1197 Grattan Will
Delaronde Aurore M r 29 Chicomansett Village Will
DeLaronde Francis E (Dora C) traffic foreman C F Church Mfg Co h 20 Riverview pl Will
Delaronde Victor L (Gertrude E) in US Army r 15 Elm
Delevoryas Basil J (Sophie) insp Spfd h 153 Grattan CFalls
—John B student r 153 Grattan CFalls
Delfs Bernard A (Ruth I) brakeman Spfd h 222 Chicomansett Village Will
DelHagen Mary wid William G r 53 Irene Will
—William A (Bessie) chauf Holyoke h 53 Irene Will
Delimat John K (Emily C) h 12 Midway Plaisance
Delisle Celina wid Edward h 151 College F
—Frank E in US Army r 22 Beaudry av F
—George in US Navy r 22 Beaudry av F
—Pearl E cook 261 Montcalm F r 22 Beaudry av F
—Rio J (Pearl E) mach Westover Field h 22 Beaudry av F
—Roger in US Army r 22 Beaudry av F
DellaPenna Francis J (Evelyn E) stockman USRCo h 191 Montgomery CFalls
—Wallace (Evelyn) in US Merchant Marine r 18 Emery Will
DelMonte Cesare Jr (Harriet) setup man NBBCo h 187 Prospect Will
—Cesare L (Rose M) sander C F Church Mfg Co h 187 Prospect Will
—Frank (Katherine A) polisher East Longmeadow h 187 Prospect Will
—Reno in US Navy r 187 Prospect Will
DeLoach John (Ruth M) in US Army r Lavalle av F
Delong Louis in US Army r 10 Bonner Will
DeLonge Wallace E (Dorothy M) chauf Spfd h 13 Curtis dr
DeLoria Edward B (Verna L) shipping clk AmBCorp h 1 Midway Plaisance
DeLorie Alice P wid Frank J h 22 Franklin
—Donald J in US Army r 22 Franklin
—Raymond 22 Franklin
DelSordo William (Edythe) in US Army h 264 Chicomansett Village Will
DeLuca Frank (Edith A) mech eng Spfd h 121 Chicomansett Village Will
DeLude Raymond H (Cecile M) clk Holyoke h 882 Chicopee Will
Delude Doris A r 81 Marcelle Ald
—Edward A (Lillian A) truck driver Spfd h 81 Marcelle Ald
—Helen A insp F W Sickles Co r 81 Marcelle Ald
—Leo R (Agnes M) mech Holyoke h 36 Rivers av Will
—Mary A Mrs h 71 West
—Mezele wid Charles r (2) 79 Belcher CFalls
—Raymond (Bella F) mach opr E Spfd h 829 Columba CFalls
—Theodore J (Dorothy) emp USRCo h (2) 79 Belcher CFalls
DeMars Laurier F (Natalie) in US Army h 1 Court B
Demary Eirlina R Mrs h 640 Britton F
Dembski Anthony J (Mieczyslawa) setup man AGS&Bros h 270 Granby rd
—Antoni T (Marya A) h 270 Granby rd
—Frank M time clk Hartford Conn r 270 Granby rd
—Irene clk 861 Meadow h 52 Saratoga av
—John T (Julia R) radio assembler Westinghouse h 249 Hampden
—Raymond J (Irene M) industrial eng E Longmeadow h 50 Saratoga av
Demears Margaret G wid Paul N h 23 Dwight
—Paul J Jr in US Navy r 23 Dwight
—Paul N fireman CFD r 956 Grattan Ald
Demers Agnes R winder F W Sickles Co r 13 Yvonne Will
—Aime F (Valerie) h 165 Forest Will
—Alfred (Laura B) watchman Semple Dureck Co h 21 Pendleton av Will
—Alfred (Ruth) chauf Spfd h 75 West
—Alphonse J (Dolores) clk E Spfd h 822 McKinstry av Ald
—Andrew H (Celina M) mach opr Spfd h 94 West
—Anna M paperwkr Holyoke r 14 Edward Ald
—Arthur J setup man Holyoke r 36 Artisan Will
—Bernard R (Rita B) shipping clk AmBCorp h 830 Chicopee Will
—Charles C in US Navy r 762 McKinstry av Ald
—Dorothy A r 27 Factory pl Will

—Edward (Anna) mach E Longmeadow h 13 Beston
—Edward (Ruth) guard MDFCo h 189 Center
—Edward E in US Navy r 14 Edward Ald
—Edward K (Katherine) lab Spfd h 63 Middle CFalls
—Emma M A mach opr Holyoke r 36 Artisan Will
—Ernest J (Wanda B) guard Spfd h 17 St Louis av Will
—Eva A kegwkr Nat Cooperage Co r 13 Yvonne Will
—Exilia rem to Southbridge
—Fred (Grace) rem to Holyoke
—J Edward papermkr Holyoke r 36 Artisan Will
—J Henri foreman Westover Field r 36 Artisan Will
—Jeanne emp JSADiv r 27 Lincoln CFalls
—Joseph (Odelie) mach opr USRCo h 14 Edward Ald
—Lawrence G (Doris J) supt USRCo and ins 506 Grattan Ald h 508 do
—Leon J (Amy A) millwright Holyoke h 13 Yvonne Will
—Leon J (Geraldine G) polisher Hartford Conn h 60 Homer F
—M Olivine wid Nazaire h 36 Artisan Will
—Marcel G in US Army r 155 Forest Will
—Maurice G (Pearl L) in US Army r 23 Ducharme av Will
—Muriel C steno Spfd r 762 McKinstry av Ald
—Napoleon P (Agnes C) casemkr Holyoke h 27 Factory pl Will
—Ovila J (Juliette M) press opr AGS&Bros h 42 Forest Will
—Pearl L Mrs investigator 161 School r 23 Ducharme av Will
—Richard E in US Navy r 155 Forest Will
—Robert A (Marie A) lineman 725 Front CFalls h 19 Percy Ald
—Robert L (Theresa A) train recorder B&A h 456 Spfd
—Rose A r 31 East CFalls
—Roy W (Genevieve) in US Army r 94 West
—Stella wid Guy A r 762 McKinstry av Ald
—Theodore A (Winifred) baker Holyoke h 25 Quartus Will
—Theodore J (Dora H) foreman Spfd r 197 School
—Theresa O insp Spfd r 762 McKinstry av Ald
—Vivian R tel opr r 762 McKinstry av Ald
—Wilfred C (Dorothy C) toolmkr Agawam h 12 Lucretia av Will
—Wilfrid H (Louise F) emp JSADiv h 78 Maple CFalls
—Winifred A wire cutter 165 Front r 25 Quartus Will
Demetrion Thomas R (Gladys M) in US Army h 421 Broadway CFalls
DeMorris Arthur J (Irene M) insp W Spfd h 18 Call Will
Demos Angeline H clk Spfd r 1084 Montgomery Will
—Costas G in US Marines r 1084 Montgomery Will
—George P (Helen G) weaver Holyoke h 1084 Montgomery Will
—James in US Army r 1084 Montgomery Will
—James D (Cora) barber 29 Montgomery CFalls h 190 do
Demosthenous George (Pauline) janitor Spfd h 35 Emmett CFalls
Dempsey Helen E clk AGS&Bros Spfd at Davitt Memorial Bridge h at N Wilbraham
—May R tchr 650 Front r 258 Spfd
Demski Anna M wid Pawel P r 132 Hampden
—Eugene R (Catherine A) welder E Spfd h 418 Chicopee Will
—Frank J r 132 Hampden
—John R (Florence D) ins agt (204) 49 Spfd h 78 Rimmon av
—Walter J (Josephine) fruit Spfd h 27 Lemuel av
Demskie Walter (Agnes S) in US Army h 56 Ames av
Denault Archille J (Maria E) route slsman Spfd h 587 Chicopee Will
—Lionel A (Claire M) in US Navy r 169 Prospect Will
—Lumina D wid Arthur J housekpr r 203 E Main CFalls
—Raymond J (Delia M) (Highland Motor Sales) 554 Chicopee Will h 552 do
—Veronica M married Walter H Renner rem to Holyoke
Denette Alexander J (Madora M) asst foreman Spfd h 709 Grattan Ald
—Alfred J (Bertha) variety store 239 Grattan CFalls h 241 do
—Ernest E (Rita) route slsman h 3 Hawthorne CFalls
—Leonard F (Alma M) mach opr Spfd h 125 Ward CFalls
—Noe (Elda J) chauf police dept City Hall Annex h 101 Chapel Ald
—Vivian A clk Spfd r 711 Grattan Ald
Denis A Ellsworth in US Army r 169 East CFalls
—Alfred E (Lillian B) in US Army h 50 Linden CFalls
—Cecil L in US Army r 169 East CFalls
—Francis C (Marjorie A) assembler E Spfd h 124 East CFalls
—Jean E insp T&Co r 160 East CFalls
—Joseph F died Mar 10 1945 age 55
—Marcelle mach opr AGS&Bros h 634 McKinstry av Ald
—Pearl I wid Joseph E h 169 East CFalls
—Wilfred J (Rhea B) tchr music and piano tuner 40 Charbonneau ter Will h do
—William A mach opr Spfd r 169 East CFalls
Denmon Oscar H (Alma D) in US Army h 7 East dr
Denning Elton J (Myrtle B) in US Army h 93 Chicomansett Village Will
Dennis Bertha S wid Charles C furn rms 21 Forest Will h do
—Harry T (Stephanie A) (Chicopee Upholstery Co) 48 Spfd h 589 Chicopee Will
Denoncourt Alpha W (Lucienne T) setup man AmB Corp h 85 Cabot
—Armand E in US Army r 43 Chicopee
—Bona B (Rose A) r 125 Amherst
—Henry (Lena) setup man Spfd h 35 Tremont
—Prudentienne R mach opr 165 Front r 85 Cabot
—Roland E gearwkr W Spfd r 35 Tremont
—Victoria tester Spfd r 47 Asinof av
Denoncourte Zoel emp B F Perkins & Son Inc r 33 Providence Ald
Dent Richard J (Louise) in US Army h 716½ Chicopee Will
Denyse Arthur W painter r 10 Ann F
Deputhy Ernest A Jr (Wanda) asst foreman Spfd h 32 Highland av
—Ernest N (Maralda M) mech Spfd h 41 Ames av
Deraleau Wilfred A (Catherine H) prod clk Spfd h 592 Front
Deren Edward J in US Navy r 31 Emerald
—Jeannette S clk E Spfd r 128 Cochran CFalls
—John M (Annie M) foundrywkr Spfd h 47 Perkins
—John T (Anna V) in US Army r 31 Emerald
—Julia C winder Spfd r 31 Emerald
—Katarzyna L wid Teofil h 31 Emerald
—Mary wid Joseph h 28 Emerald
—Peter in US Army r 47 Perkins
—Stanley J (Katherine P) mach opr Spfd h 128 Cochran CFalls
Derendal Helen E clk Spfd r 56 Auburn
—Irene bkkpr 73 Austin r 56 Auburn
—Jane A presser 165 Front r 56 Auburn
—John (Karolina) emp USRCo h 56 Auburn
—John J in US Army r 56 Auburn
—Thaddeus J in US Army r 56 Auburn
Deresienski Edmund A in US Army r 14 Norman Will
—Edmund T in US Army r 48 West
—Josephine B wid John h 14 Norman Will
Dering Anna wid John rem to Mississippi
Derkowitz Henry (Dorothy M) in US Army r 81 Court CFalls
Deroin Emma A wid Francis X r 223 Spfd
—Joseph W embosser Holyoke h New Ludlow rd F
—Joseph W Jr (Corinne B) mech Spfd h New Ludlow rd F
Derome Norman (Mildred) in US Army r 278 Britton F
—Romeo N (Clara S) foreman USRCo h 120 College F
DeRosambeau Arthur L (Rita M) constructionwkr Spfd h 154 Meadow Will
—Louis (Pauline) papermkr Holyoke h 223 Meadow Will
—Minet (Hattie) h (5) 49½ Exchange
DeRoy Ernest (Eva) rep 11th Hampden District h 141 Skeel Will
Deroy Amanda wid Onell cook public schools h 139 Skeel Will
—Anita B clk 726 Front r 139 Skeel Will
—Archie (Rose D) foreman JSADiv h 49 Percy Ald
—Leonard R (Yvette T) insp Spfd h 957 Chicopee Will
—Mitchell (Victoria) h 223 Grattan CFalls
—Omer O (Marie R) mgr Holyoke h 78 Skeel Will
Dery George G (Marion E) experimenter Hartford Conn r 42 Sullivan Ald
—Merilda wid Hormisdas h 42 Sullivan Ald
Desabrais Joseph P (Emma L) grinder Spfd r 38 Maple CFalls
Desautels Leo A (Mae M) clk Washington DC h 11 Palmer av CFalls
—Oswald U (Anna) mach opr AGS&Bros h 6 Rivers av Will
—Sylvio J Rev pastor St George's Roman Catholic Church h 202 E Main CFalls
Descelles Delia wid Paul h 455 Britton F
—Fred mach tender Holyoke r 455 Britton F
Deschenaux Robert (Sophie J) mach opr Spfd r 38 Artmont Will
Descheneaux Camille J (Adelaide M) insp AGS&Bros h 15 Broadway CFalls
—Camille J Jr (Germaine A) emp AGS&Bros h 41 Pendexter av Will
—Clayton J in US Coast Guards r 15 Broadway CFalls
—Harold R in US Army r 37½ Walter Will
—Lawrence J in US Navy r 37½ Walter Will
—Pauline L emp F W Sickles Co r 37½ Walter Will
—Raymond J (Rose A) painter h 37½ Walter Will
—Warren J in US Coast Guard r 15 Broadway CFalls
Deschenes Arthur H (Evelina) h 5 Perkins
—Emile L emp USRCo r 5 Perkins
—Leo B (Bertha A) painter h 66 West
DesForge Bertha Mrs housekpr r 257 Exchange
Desforge Leo A (Mary A) wirewkr h 16 Brightwood CFalls
Desforges Eva M wrapper AGS&Bros r 152 Pendexter av Will
—George B (Eva) gas sta atdt 59 Exchange h 152 Pendexter av Will
—Hurani B wid Charles T cook 972 Grattan Ald h 560 Arcade Ald
—J Daniel X (Cecile J) assembler E Spfd r 560 Arcade Ald
—Lillian I emp AGS&Bros r 152 Pendexter av Will
—Osias J (Beatrice B) molder MDFCo h 161 Meadow Will
—Romeo H bus driver Holyoke r 6 Curtis Will
—Wilfred (Rose A) h 26 Dartmouth Ald
—see DeForge
Desilets Armand elecwkr E Spfd r 88 Waite av CFalls
—Arthur L (Ida) assembler E Spfd h 10 Yale CFalls
—Ellen insp F W Sickles Co r 10 Yale CFalls
—Henry (Dora) service man USRCo h 88 Waite av CFalls
—Rita I insp F W Sickles Co r 88 Waite av CFalls
—Yvonne assembler F W Sickles Co r 10 Yale CFalls
Desjardin Oscar J (Doris M) tirebuilder USRCo h 6 South dr
Desjardins Armand (Beatrice M) trucking 1240 Montgomery Will h do
—Charles h 33 Alvord av CFalls
—Ernest H tire builder USRCo r ((12) 88 Main

DESJARDINS GASTON
trucking-sand and gravel-cinders "Coal Handling a Specialty" 73 N East Holyoke tel Holyoke 2-0888—See p 75 Holyoke Directory

—Joseph (Albina) whol fruit 568 Chicopee Will h do
—Leo service man USRCo h (5) 57 Main CFalls
—Lucien R (Rosa E) tirebuilder USRCo h 13 Curtis dr
—Melina M clk JSADiv r 33 Alvord av CFalls
—Rene E tire builder USRCo h (12) 88 Main CFalls
Desjarlais Angelina Mrs died July 10 1944 age 64
—Edmond D (Alexina) emp JSADiv h 103 Cochran CFalls
—Francis C in US Navy r 68 Ducharme av Will
—Frank U (Stella M) emp JSADiv h 68 Ducharme av Will
—Rudolph S (Lorena M) carp Holyoke h 21 Artisan Will
Desko John (Mary A) in US Army r 884 Chicopee Will
Deslaurier Aldona L rem to Monson
—Charles h 27 Taylor CFalls
—Charles L (Claire E) repairman USRCo h 156 Grattan CFalls
—Ephraim J (Eva M) lineman E Spfd h 31 Taylor CFalls
Deslauriers Armand E clk NBBCo r 20 Olivine Will
—Arthur J (Jeanne G) grocer 456 Grattan Ald and plumber 438 do h do
—Celanise wid Charles r 957 Chicopee Will
—Emile (Dora) polisher E Longmeadow h 20 Olivine Will
—Gerard D in US Army r 458 Grattan Ald
—Joseph A (Cecile E) dentist (24) 112 Main CFalls h 55 Hendrick CFalls
—Lionel (Gertrude L) clk Holyoke h (4) 88 Rivers av Will
—Mary J clk 456 Grattan Ald r 458 do
—Matilda wid Joseph J r 458 Grattan Ald
—Wilfred D (Estelle E) car insp W Spfd h 43 Tourtellotte av Will
Desmarais Adrian A (Lorette F) papermkr Holyoke h 119 Prospect Will
—Alcide J (Viola A) h 66 Edward Ald
—Alfred E in US Army r 22 Percy Ald
—Charles E (Rosilia A) emp city h 16 Boylston Ald
—Claire L clk USRCo r 16 Boylston Ald
—Francis X (Mildred X) assessor City Hall and fuel oil 61 Worthington Ald h do
—Francis X Jr (Doris) benchwkr Spfd h 58 Worthington Ald
—Georgiana Mrs mach opr 621 Grattan Ald r 17 Plymouth Ald
—Gertrude S chauf Westover Field r 61 Worthington Ald
—Helen S clk USRCo r 16 Boylston Ald
—Henrietta C assembler E Spfd r 439 Broadway CFalls
—Henry A (Germaine E) steamfitter USRCo h 22 Percy Ald
—Jeannette L cashier Westover Field r 22 Percy Ald
—Joseph E (Stephanie B) mach Spfd h 22 Percy Ald
—Joseph F (Gertrude G) mach W Spfd h 819 McKinstry av Ald
—Joseph O (Delia M) mech Spfd h 137 Broadway CFalls
—Lorette F Mrs bkkpr 1033 Chicopee Will r 119 Prospect Will
—Merilda wid Amedee r 84 Monroe CFalls
—Onile (Yvonne) carp W Spfd h 993 Kaveny Ald
—Rene L in US Army r 137 Broadway CFalls
—Roger H in US Navy r 61 Worthington Ald
—Roland R (Claire) emp Westover Field h 418 Chicopee Will
—Romeo carp W Spfd r 93 Kaveny Ald
—Rose floorwoman 621 Grattan Ald r 61 Worthington Ald
—Velma L winder F W Sickles Co r 22 Percy Ald
—Wilfred (Helen) grinder E Spfd h 439 Broadway CFalls
—Wilfred A (Fernande V) benchhand Spfd h 73 Chapel Ald
—see Dumars
Desmaris Alphouse r 820 Front CFalls
Desmond John J Jr (Mary W) supt of schools 135 Grape h 135 Stearns ter
Desnoyers Dorilla wid Azarie r 801 Chicopee Will
—Lucienne R Mrs clk Hampden Package Store r 60 Royal F
—Marie Anne seamstress Holyoke r 801 Chicopee Will
—Roland E (Ida M) diesinker MDFCo h 140 Clark Will
—Romeo A (Lucienne R) pres-treas Hampden Package Store and (Hampden Novelty Co) 143 E Main CFalls and acct (202) 99 Main CFalls h 60 Royal F
Desorcy Albert J (Leona L) foreman Holyoke h 137 Skeel Will
—Donald F in US Coast Guard r 137 Skeel Will
—Jean R (Ernestine J) painter h 154 Meadow Will
—Zotique (Catherine) r 53 Ludger av Ald
Desormier Ferdinand (Rose A) carp Holyoke h 27 Blanchard F
—Sylvio A (Florence C) in US Army h Blanchard F
Desormiers Alcide (Emilia) clk Holyoke h 830 Chicopee Will
—Leonne A r 830 Chicopee Will
—Lila E cardwkr Holyoke r 830 Chicopee Will

—Mathilda wid Joseph r 201 Narragansett blvd Will
Desatell Joseph (Ida) h 100 Northwood
—Napoleon H janitor Spfd r 100 Northwood

De Soto Motor Cars
Chicopee Motor Sales Co dealers 606 Front—See p 9

Despault Anthony A (Flora) coremkr Indian Orchard h 26 Quartus Will
—Ernest H (Janice May) in US Army r 50 Rivers av Will
—Irene D mach opr Holyoke r 26 Quartus Will
Despins Napoleon R (Jennie M) grinder Spfd h 43 Bell
DesPlaines Bernadette M wid Henry J h 77 East CFalls
—Gabriel H in US Army r 77 East CFalls
—Marie A priv sec Spfd r 77 East CFalls
DesRoche Edward E (Stella C) supt Spfd h 501 Spfd
Desrocher John J rem to Holyoke
—Walter E (Viola A) mach opr Holyoke h 480 Grattan Ald
DesRochers Conrad L driver 603 Grattan Ald r do
—Euclide C (Eliane F) dentist (216-217-218) 49 Spfd and 603 Grattan Ald h do

DES ROCHERS LEO A
(Pauline D) sand and gravel 603 Grattan Ald h do—See p 16

Desrochers Alice Mrs clk CMCorp r 44 Providence Ald
—Amanda G wid Napoleon h 778 Grattan Ald
—Anita M J mach opr Spfd r 715 Grattan Ald
—Camille J (Lottie D) rem to Spfd
—Corinne wid Jules B h 715 Grattan Ald
—J Symphorien (Rosalie) h 44 Providence Ald
—Josephine M wid Emile B died Nov 23 1944 age 84
—Leonard in US Navy r 715 Grattan Ald
—Loretta R insp W Spfd r 715 Grattan Ald
—Odilon J (Eva L) master mech Holyoke h 715 Grattan Ald
—Pauline D clk Holyoke r 778 Grattan Ald
—Real H (Jeannette M) in US Army h 5 Olea Ald
—Real H (Jeannette M) in US Army h 783 Grattan Ald
—Rene E (Anna) auto repr 825 Grattan Ald h do
DesRoches Eudore U in US Navy r 257 Exchange
Desroches Albert G in US Army r 38 Brightwood CFalls
—Alice H mach opr 621 Grattan Ald r 31 Providence Ald
—Cecile Mrs clk Chicopee Falls Security Corp (4-5) 21 Broadway CFalls r inq do
—Edgar G (Olivine A) emp Haarmann Steel Co h 32 Ohio av Will
—Edward P (Cecile L) mach opr Spfd h 18 Percy Ald
—Elzear C (Viola L) mach Spfd h 565 Riverside dr Will
—Ernest P (Pearl M) route slsman Spfd r 146 E Main CFalls
—Estelle V married Norman G Menard
—George (Rose) foreman Holyoke h 81 Ludger av Ald
—Grace Y mach opr Spfd r 31 Providence Ald
—Hector (Georgianna A) foreman Holyoke h 60 PennAv Will
—Henry (Emma) (Chicopee Garage) 31 Providence Ald h do
—J William (Amanda M) elev opr h 29 Center
—Joseph (Celina M) baker E Spfd h 484 Grattan Ald
—Leona dispatcher F W Sickles Co r 81 Ludger av Ald
—Rosa M wid Joseph N h 17 Yvonne Will
—Sylvio L (Geneva T) chauf Holyoke h 26 Call Will
—Theodore C (Rhea B) clk Holyoke h 60 PennAv Will
—Theresa L mach opr E Spfd r 38 Brightwood CFalls
—Valere J (Lorraine) mach Spfd h 474 Grattan Ald
—Valmore G (Naomi E) mech h 38 Brightwood CFalls
DesRosiers Albert J B (Alice M) fireman CFD h 87 Spfd
—Joseph E (Mary S) molder E Spfd h 87 Spfd
—Leo J in US Army r 87 Spfd
Desrosiers Adelard W (Marie J) loomfixer CMCorp h 19 Grace av Ald
—Albert C (Dianna) mach opr Spfd h 436 Grattan Ald
—Corinne L Mrs mach opr Spfd r 416 East CFalls
—Edgar N (Sophie) draftsman AmBCorp h 64 Bonneville av
—Henry J (Alice M) slsman 110 West h 40 Abbey
—Raoul P (Agnes M) toolmkr E Spfd h 588 McKinstry av Ald
—Raymond (Corinne L) in US Army r 416 East CFalls
—Wilfred R r 19 Grace av Ald
Destramp Elie J (Rose E) mach opr Holyoke h Wilmont Will
—Roger in US Army r Wilmont Will
—William J in US Army r Wilmont Will
Devine Cornelius J (Catherine G) mach W Spfd r 54 Bell
—Elizabeth M wid Thomas F h 55 Fuller CFalls
—Devine Ellen C h 284 Center
—Esther E tchr 650 Front r 55 Fuller CFalls
—Grace M clk AGS&Bros r 55 Fuller CFalls
—Robert E policeman h 71 Austin
—Robert E Mrs (Josephine) died June 23 1944 age 46
—Robert E Jr in US Navy 71 Austin
—Timothy C r 284 Center
—Timothy J h 23 West
—Walter T (Lillian N) setupman Spfd h 90 Cochran CFalls
—William J supt USRCo h 11 Connel CFalls
Devitt William A (Elizabeth M) papermkr Holyoke h 53 Irene Will
—William A Jr (Sophie) in US Army h 573 Chicopee Will
Devlin Howard A (Alice E V) in US Army r 288 Center
Dewey Hazel D clk AGS&Bros 22 Pearl
—Henry L (Melinda S) guard AGS&Bros h 22 Pearl
DeWolfe Clarence (Bernetta) insp Westover Field h 91 Chicomansett Village Will
—Clarence S (Leona B) aircraft woodwkr Westover Field h 97 Chicomansett Village Will
—Leona B Mrs married Joseph Nobile
Deyette William J (Alida M) emp USRCo h 120 Taylor CFalls
Deyo Anita L stretcher Holyoke r 60 John Will
—Muriel C steno rationing board r 60 John Will
—Richard W (Olga) in US Army r 60 John Will
—William F (Blanche L) painter h 60 John Will
Deziel Claude M checker Spfd r 139 Lafayette Ald
—Delphis R carp h 139 Lafayette Ald
—Leo P repairman W Spfd r 139 Lafayette Ald
—Yvette M r 139 Lafayette Ald
Dias Joseph (Mary) barber 174 Exchange h 149 do
Dibble Horton M (Marion E) rem to Spfd
Dicken Paul F (Edna C) in US Army h 91 Circle dr (Sheridan Circle) CFalls
Dickie Douglas W in US Army r 55 Theodore CFalls
—James S (Mary S) foreman W Spfd h 55 Theodore CFalls
Dickson—see Dixon
Diderjean Marcel L (Audrey R) welder Haarmann Steel Co h 101 Meadow Will
Didierjean Helen wid Armand insp Holyoke h 900 Grattan Ald
Dietel John H (Bessie) rigger USRCo h 94 Meadow Will
Dietrich Ambrose J (Edna M) in US Navy r 376 Chicopee Will
—Edna M Mrs florist emp 378A Chicopee Will r 376 do
—Harold G (Hilda C) in US Army h 18 John Will
—Hilda C Mrs clk public schools r 18 John Will
—Jacques (Marie R) checker Spfd h 19 Dale Ald
—Joseph L (Gertrude M) emp J G Roy Lumber Co h 103 Bonner Will
—Mary wid Alois r 21 Forest Will
—Norman F in US Army r 19 Catherine Will
—Paula wid Joseph florist 378A Chicopee Will h 376 do
Dietz Margaret clk 939 Chicopee Will h at SHad Falls
DiLisio Nicholas (Marcella C) in US Army r 38 Sanford
Dillenseger Bertha wid Eugene h 269 Britton F
—Eugene fireman Westover Field r 269 Britton F
Diller Charles E mach opr Spfd r 111 Quartus Will
—Dorothy Mrs rem to Stamford Conn
—Frederick W (Frederica C) emp Hampden Brewing Co h 111 Quartus Will
—Walter F (Claire T) in US Army h 111 Quartus Will
—William F (Anna L) asst supt Spfd h 114 Quartus Will
Dillingham Therlo D (Ruby L) rem to Georgia
Dillon Ann E tchr 176 East CFalls r 27 Washington CFalls
—Anna E wid Thomas J h 27 Washington CFalls
—Catherine T wid David r 65 Sherman av
—John F (Cora V) emp USADir h 392 Spfd
—John J collector 725 Front h 135 Taylor CFalls
—Mary J prin Michael A Kirby Junior High School and prin Chicopee Street School r 27 Washington CFalls
—Mary T r 135 Taylor CFalls
—Michael J collector 725 Front r 135 Taylor CFalls
—Thomas D r 135 Taylor CFalls
—Thomas J assembler E Spfd r 135 Taylor CFalls
DiMatteo Camillo (Brigida) emp AGS&Bros h 22 State Will
Dimock Alan E (Ruth S) office mgr AGS&Bros Spfd at Davitt Memorial Bridge h at Spfd
—Anne E clk A G S&Bros Spfd at David Memorial Bridge h at Spfd
Dineen Ellen A wid Daniel A h 123 Spfd
—John J (Emily C) bus opr h 81 Rimmon av
Dinelle Emma A Mrs r 146 E Main CFalls
—Gedeon (Rosella) tavern 548-550 Chicopee Will h 556 do
Dingas John R (Julia) roofer h 249 Center
Dingman William P in US Navy r 221 East CFalls
Dinke Clarence S rem to Wisconsin
Dion Alfred J (Nellie K) shipper USRCo h 19 Emerson Will
—Amable A (Heloise) elev Spfd h 13 Wentworth
—Armand (Alma) emp USRCo h 5 Robert
—Armand M (Claire H) painter Holyoke h 821 McKinstry av Ald
—George J (Lillian M) assembler W Spfd h 599 Chicopee Will
—George P architect 22 Ellen av h 13 do
—Georgianna wid Peter r 599 Chicopee Will
—Henry J (Florence E) mach opr MDFCo h 8 Gilmore
—Henry J (Georgianna J) chauf Prew Coal Co h 83 College F
—Hermina wid Louis A r 759 Chicopee Will
—Lawrence E (Loretta M) assembler Spfd h (10) 83 Belcher CFalls
—Leo R in US Marines r 52 Bemis Will
—Lorion J (Doris C) loomfixer CMCorp h 69 Dale Ald
—Louis E (Rita I) rem to Detroit Mich
—Louis F in US Navy r 13 Wentworth
—Lucienne mach opr L D VanValkenburg Co r 52 Bemis Will
—Narcisse mach Holyoke h 72 Warregan Will
—Oscar (Mirany) shop tender Spfd h 52 Bemis Will
—Paul E in US Army r Fuller rd CFalls
—Shirley E clk AGS&Bros Spfd at Davitt Memorial Bridge h at Spfd
—Theodore r 19 Emerson Will
—Walter F (Yvonne E) draftsman Spfd h 18 McKinley av
Dionne Frederick (Ida) rem to Manchester N H
Dittmer Fred D (Myna E) in US Army h 3 Central av (Sheridan Circle) CFalls
DiVirgilio Alfred (Jennie R) route slsman Spfd h Mt Vernon Will
—Louis (Theresa) mach opr Spfd r Mt Vernon Will
—Mary wid Charles h Mt Vernon Will
Dix Leonard F (Jane) in US Army h 4 East dr
Dluski Emily J emp AmBCorp r 82 Archie CFalls
—Frank P in US Army r 82 Archie CFalls
—Wojciech (Bertha M) emp USRCo h 82 Archie CFalls
Dlugosewski Edward R (Genowefa E) cushionmkr Spfd r 280 Granby rd
Doane George W pres-treas Doane & Williams Co 955 Chicopee Will h at Holyoke
—Robert E sec Doane & Williams Co 955 Chicopee Will h at Longmeadow

DOANE & WILLIAMS CO
George W Doane pres-treas Robert E Doane sec carpenters store fixtures cabinet makers painters and lumber dealers 955 Chicopee Will—See adv Holyoke and Spfd Directories

Dobbelaere Emile T (Venerande C) mach Haarmann Steel Co Inc h 212 Skeel Will
Dobek Edward W in US Army r 529 Front
—Frank (Ludwika) bowling alleys 63 Market CFalls and tavern 65 do h 124 Madison CFalls
—Frank (Mary A) emp AGS&Bros h 23 Railroad row
—Frederick L in US Army r 23 Railroad row
—Gladys V clk 165 Front r 529 do
—Joseph F (Sophie M) in US Army h 16 Abbey
—Mitchell L in US Army r 124 Madison CFalls
—Stasia T emp USRCo r 124 Madison CFalls
—Theodore F in US Army and treas Sheridan Cafe Inc 17 Sheridan CFalls r 124 Madison CFalls
—Walter F (Victoria R) (Szwedzinski & Dobek) 398½ Front h 529 do
Dobiecki Joseph M (Irene B) in US Merchant Marine r 460 Front
Dobosz John (Katherine) mach Spfd h 30 Beverly Will
—Michael (Walerya) meat cutter 19 Sitarz av h 200 Narragansett blvd Will
Dobrowski Walter J (Sophie D) polisher E Longmeadow h 41 Blake CFalls
Dobrydnio Theodore R (Clara M) rem to Holyoke

Dodge Motor Cars
Topor Motor Sales Inc authorized dealers and service 519 Front—See p 10

—Ruby L wid Harry E mach opr 157 Cochran CFalls h 161 do
Dodson Harold D (Louise) in US Army h 21 Central av (Sheridan Circle) CFalls
Doherty Henry A janitor CLibrary r 357 Spfd
—John F in US Army r 311 E Main CFalls
—Stella M wid John F repair winder ESpfd h 311 E Main CFalls
Doktor Ferdinand T (Grace E) shipping clk USRCo h 51 Margaret Will
Dolan Raymond G (Mary M) emp US Govt h 38 Circle dr (Sheridan Circle) CFalls
Dolat Joseph (Harriet M) backtender Holyoke h 159 Meadow Will
Dolfi Eva M Mrs insp Spfd r 50 Linden CFalls
—Mario (Eva M) in US Army r 50 Linden CFalls
Dolon Edward forger MDFCo r 245 Exchange
Dolphin Charles H (Annabel M) janitor 650 Front 62 Wells av CFalls
—Della F wid John J h 296 Irene Will
—Donald F in US Navy r 252 Montcalm F
—Gareth H in US Army r 252 Montcalm F
—Henry F (Ethel M) in US Navy and policeman h 252 Montcalm F
—John P in US Merchant Marine r 296 Irene Will
Dom Polski Hall Market c Grove CFalls
Domanowski Anna wid Michael h Burnett rd CFalls
—Walter in US Army r Burnett rd CFalls
—Wanda insp Spfd r Burnett rd CFalls
Dombek Edward mach opr ESpfd r Baltimore av C Falls
—John (Helen F) shipper E Spfd h 25 Baltimore av CFalls
—Joseph in US Army r Baltimore av CFalls
—Martin W h Bromont CFalls
—Mateusz (Apolonia) h 279 E Main CFalls
—Sophie wid Louis h 57 Baltimore av CFalls
—Stanley J r 66 Front
—Stefan (Anita H) in US Navy h 13 Curtis dr
—Stephania K wid Peter M h 17 Chateaugay CFalls
Dombrowski Stanley (Stanislawa) paperwkr Holyoke h 81 Towne Will
—Stanley J in US Army r 81 Towne Will
Domeracka Edward A (Adele R) h 235 Exchange
Domin Edward F (Rose A) bus opr Spfd h 15 Dorrance Will
—Frank D (Emily M) produce 31 Chicopee h do
—Frank E in US Marines r 31 Chicopee
Domingos Adelino (Conceicao) mill man USRCo h 130 Front
—Antonio (Arminda) mach opr Indian Orchard h 15 Dwight
—Louis (Filomena J) in US Navy h 19 Mary Ald

Domingue Lionel J (Blanche M) bus opr Holyoke h 42 Ferry Will
—Raymond J in US Army r 825 Chicopee Will
—Stella I wid Adelard h 828 Chicopee Will
Dominique Vearl A (Joan C) in US Army h 10 Curtis dr
Domoslawski Walter F (Bertha K) trucker AmBCorp h rear 324 Cabot
Dompierre Armond J r 65 Walnut CFalls
—Joseph I assembler JSADiv r 65 Walnut CFalls
—Joseph J gunsmith JSADiv h 65 Walnut CFalls
—Raymond F insp Spfd r 65 Walnut CFalls
Domurad John L (Freda) checker Spfd h 290 Chicomansett Village Will
Donahue John T mach opr Spfd h 225 Montgomery C Falls
—Joseph F (Elizabeth A) elec trucker USRCo 225 Montgomery CFalls
—Katherine L tchr 90 McKinstry av h at Holyoke
—see Donohue
Donart Rita C typist Westover Field r 24 Sargeant av (Sheridan Circle) CFalls
Donegan Mary A h 37 Howard
—Mary M nurse US Navy r 74 Monroe CFalls
—Thomas F (Mary N) tchr 650 Front h 74 Monroe CFalls
—Timothy J r 37 Howard
Donnellan Mary A bkkpr Gosselin's Dairy Inc r 317 Hampden
—Patrick J (Ellen T) mach opr MDFCo h 317 Hampden
—Thomas M (Catherine C) seal hardener MDFCo h 10 Asinof av
Donnelly Agnes E wid William E died June 7 1944 age 73
—James (Helen A) clk USRCo h 285 Broadway C Falls
—James E in US Navy r 285 Broadway CFalls
—William (Annie E) rifler JSADiv h 50 St James av CFalls
—William F in US Navy r 18 East st av CFalls
—William J (Josephine C) h 18 East st av CFalls
Donofrio Anthony D (Marie M) mach USRCo h 50 Chicomansett Village Will
Donoghue Eileen J steno Westover Field 89 Southwick CFalls
—Florence J (Mary E) watchman Spfd h 89 Southwick CFalls
—John J emp JSADiv r 89 Southwick CFalls
—Mary F steno Spfd r 89 Southwick CFalls
—Michael J slsman h 5 Academy dr
—Michael J in US Navy r 89 Southwick CFalls
—Patrick (Mary C) in US Army h 13 Court A
—Timothy emp USRCo r 2 Main CFalls
Donohue Daniel M (Anne T) in US Army h 130 Chicomansett Village Will
—Florence J Rev pastor St Mary's Roman Catholic Church h 74 Leslie Will
—John J clk Spfd h 134 South
—Patrick J r 134 South
Donovan Emma T wid Peter M h 77 Elm
—Hannah T housekpr r 33 South
—John C (Jeannette C) in US Army h 71 Chicomansett Village Will
—Lawrence insp JSADiv r 18 Church CFalls
—Lorraine A wid Donald mach opr F W Sickles Co 26 East st av CFalls
—Nellie r 9 Everett F
—Paul J (Frances T) in US Army h 45 Circle dr (Sheridan Circle) CFalls
—William J (Ellen M) foreman USRCo h 305 Broadway CFalls
Doody Edward J in US Navy r 107 Columbia CFalls
—Jeremiah F died Mar 27 1944 age 73
—Kenneth F emp USRCo r 107 Columbia CFalls
—Thomas J (Helen) tirewkr USRCo h 107 Columbia CFalls
Doolan Robert J (Lorraine P) in US Army 958 Grattan Ald
Dooley Charles A (Cecelia A) fireman CFD h 35 Roosevelt av
—Edmond J (Jessie) rem to Spfd
—Richard A (Margaret V) capt police h 72 Roosevelt av
—Richard J in US Navy r 72 Roosevelt av
Doran Suzanne r 820 Front CFalls
Doray Raymond C (Olia A) mach MDFCo h 504 Britton F
—Sarah G wid Charles J h 154 Meadow Will
Dore Alderic A serviceman h 28 Adams Will
—Earl D (Helen M) tester Holyoke h 36 Chicomansett Village Will
—Edward in US Army r 28 Adams Will
—Emile (Yvonne V) emp USRCo h 65 Maple CFalls
—Jeanne R ticket seller Holyoke r 28 Adams Will
—Louis F in US Army r 28 Adams Will
Doria The apts 25 High CFalls
Doris Raymond W (Madeline) in US Army h 38 Sergeant av (Sheridan Circle) CFalls
Dorman George T (Jeannette M) maintenance man Spfd h 28 Lucretia av Will
—William R (Rose M) forger MDFCo h 32 Circle dr (Sheridan Circle) CFalls
Dorsey Ernest E gunsmith Spfd h 30 Ambrose CFalls
—Ernest E Mrs (Helen G) died Apr 9 1944 age 44
—Fred E (Agnes J) h 66 Ward CFalls
—John R slsman Spfd r 66 Ward CFalls
Dort Walter V (Cecilia C) prod mgr Spfd h 13 Wells av CFalls
Dorus Harold J mgr 138 N Chicopee Will h at Springdale Conn
Dorval Adelard (Irene M) blksmith W Spfd r off 1½ Grape
—Joseph (Beatrice M) bodymkr W Spfd h 40 Abbey

DORVAL
—Ralph R (Anna V) rem to NY
—William P (Ruth E) rem to Spfd
Dossin Matatilda wid Oswald died June 13 1944 age 82
Dostaler George H (Rose) in US Army h 1 North dr
Doty Howard E (May E) elec E Spfd r 471 Grattan Ald
—Mary E Mrs clk Hwy Dept r 471 Grattan Ald
Doucette Ulric J (Ilene F) guard Spfd h 388 Broadway CFalls
Dougherty Lillian A emp USRCo 388 Broadway CFalls
—Margaret M wid Matthew F r 135 Skeel Will
—Matthew F Jr (Bertha A) mach Holyoke h 181 Ingham Will
—Russell J (Irene F) truck driver Spfd h 26 Dallaire av Ald
Douglass Henry in US Army r 16 Lodon CFalls
—James L mach Spfd h 28 Howard
—James L Mrs (Sadie) died Oct 6 1944 age 55
—Jean E r 28 Howard
Douillard Alfred D (Rosalie) barber Spfd h 141 Nonotuck av
—Cecile L asst city clk City Clks Office 141 Nonotuck av
—Ernest A (Glorienne A) in US Navy h 141 Nonotuck av
—George H in US Army r 141 Nonotuck av
—Paul E r 141 Nonotuck av
—Rene in US Navy r 141 Nonotuck av
Douville Arthur (Clara) mach USRCo r 50 Whitman Will
—Joseph N (Evelyn M R) conf 712½ Chicopee Will h 712 do
—Lawrence P (Imelda) in US Navy and ice and fuel oil 48 Whitman Will h do
—Louis L died Sept 12 1944 age 30
Dowd Anthony J (Mary E) in US Army h 11 Court B
Dow Willard F (Gertrude) foreman W Spfd h 473 Broadway CFalls
Dowd Bartholomew C (Stella M) yardman AGS&Bros h Goshen rd
—Helen M steno Westover Field r 112 Murray CFalls
—Helen M wid Edmund F h 112 Murray CFalls
—Luke F (Agnes K) bartender 43 Main CFalls h 59 Huntington av CFalls
—Mary E clk NY r 112 Murray CFalls
—Nellie H wid Jeremiah J r 64 Hendrick CFalls
—Raymond S (Germaine A) emp USRCo h 42 Abbey
Dowds James P (Martha M) steelwkr Spfd h 31 Charpentier blvd Will
Dowhon George (Mary) emp New England Container Co h 214 Juliette Will
Dowling John r 11 Garrity CFalls
—Katherine B wid Joseph F assembler Spfd h 11 Garrity CFalls
—William H emp USRCo r 18 Church CFalls
Downes Ernest L plumber MDFCo r Hampshire F
Downey Edward J (Irene P) in US Navy h 18 Cote av Ald
Downie Albert W (Jeannie A) toolmkr Spfd h rear 411 East CFalls
—Francis J (Nora C) rem to SHad
Downs Charles tiremkr USRCo r 37 John Will
—Emmett (Marion) rem to NY
—Florence M wid Samuel h 53 Beverly Will
—Thomas B in US Army r 53 Beverly Will
Doyle Dorothy M clk AGS&Bros r 123 Woodlawn CFalls
—Edward J (Aline) prod asst Spfd h 3 Paradis Ald
—James E (Eva H) shipping clk Spfd h 123 Woodlawn CFalls
—Jane M wid Dennis N h 189 Broadway CFalls
—Margaret M steno AGS&Bros Spfd at Davitt Memorial bridge h at Spfd
—Mary G clk USRCo r 189 Broadway CFalls
—Mary K clk Planning Board h 108 Nonotuck av
—Thomas P (Alice G) investigator State Dept of Labor and Industry h 124 Stearns ter
Doyon Edward H (Fernande I) tirewkr USRCo h 33 factory Will
Dragoo George A (Virginia E) in US Army h 6 Circle dr (Sheridan Circle) CFalls
Drake Wilbur F (Ornella) in US Army h 3 Charles CFalls
Dral Albina hairdresser Spfd r 109 Ferry Will
Drannityke Samuel (Evelyn) in US Army h 67 Chicomansett Village Will
Drapeau Georgianna wid Pierre h 24 Whitman Will
—Joseph C branch mgr Hadley Falls Trust Co 85 Center h at Holyoke
Dreick Arthur asst chemist CMCorp W Main CFalls h at Spfd
Drelimkiewicz Frank r 830 Front CFalls
Drennan John F (Lillian A) physical director 650 Front h 31 Richelieu CFalls
Drepanos Nichola (Helen) h 94 Grattan CFalls
Dressell Martha insp AGS&Bros r 123 Spfd
Drewniak Anna M r 413 Front
—Christine T mach opr 165 Front r 19 Ellen av
—Clement (Katherine M) spinner Holyoke h 19 Ellen av
—Daniel reamer AGS&Bros h 413 Front
—Edwin in US Army r 59 Stearns ter
—Francis (Stella H) mach E Spfd h 189 Montgomery CFalls
—John in US Army r 75 Wymanlea av CFalls
—John (Helen L) contr 59 Stearns ter h do
—Julia H mach opr r 413 Front
—Roman mech JSADiv r 75 Wymanlea av CFalls
—Stanley A (Florence M) in US Army r 44 Chicopee

DREWNIAK
—Stefan (Anna Z) mach opr Holyoke h 75 Wymanlea av CFalls
—Thaddeus D aircraft wkr r 413 Front
—Thaddeus J in US Army r 59 Stearns ter
Drezek Joseph (Julia) tire curer USRCo h 95 Wheatland av CFalls
—Stella J married Max Macielek
Drinkwater Donald C (Mildred A) h (14) 79 Belcher CFalls
Driscoll Arthur T (Mary) mach opr h 10 Thaddeus CFalls
—Bernard in US Army r 19 Call Will
—Cornelius J (Loretta L) foreman AmBCorp h 253 Center
—Frank J (Ida M) foreman Spfd h 19 Call Will
—Frank J (Margaret M) h 32 Arlington CFalls
—Katherine G wid Daniel J h 42 Sheridan CFalls
—Kathleen M clk USRCo r 42 Sheridan CFalls
—Marie P r 42 Sheridan CFalls
—Nora T prin Chapin School prin Will School and prin Smith Highlands School h 484 Chicopee Will
—Paul J in US Navy r 42 Sheridan CFalls
Drost Crispin Rev asst pastor St Stanislaus Polish Roman Catholic Church r 566 Front
Drozd Gabriel J (Helen S) mach tender Holyoke h 63 Ducharme av Will
Druzek Mieczyslaw P (Jennie) foreman CMCorp h 260 Grove CFalls
Drum Daymond L (Christie G) mach WSpfd h 98 Beverly Will
Drury Allen rem to Wisconsin
Dryburgh Wilhelmina housekpr r 31 Pearl
Drygas Emilia C emp F W Sickles Co r 29 Emerald
—Frank J in US Army r 29 Emerald
—John J (Isabelle K) insp ESpfd h 16 Riverview ter
—Stanislaw (Katarzyna) h 29 Emerald
—Walter J in US Army r 29 Emerald
Drzal Frank (Bertha) butcher Spfd h 283 Center
—Frederick in US Navy r 283 Center
—Jane J clk AmBCorp r 333 Front
—Max J (Elizabeth B) insp Spfd h 78 Wilson av
—Stanley in US Army r 283 Center
Drzymalski Irene F timekpr ESpfd r 156 Belcher C Falls
—Ludwik (Julia) shipper USRCo h 156 Belcher C Falls
Dzyaga John S (Victoria B) stock clk Spfd r 71 Wilson av
—Joseph W (Teofila B) h 74 Wilson av
—Theodore J in US Army r 74 Wilson av
Duane John F died Aug 4 1944 age 58
—Teresa E h 116 Nonotuck av
—Thomas L supt Kearny NJ r 116 Nonotuck av
Duarte Joseph died Dec 15 1944 age 57
—Manuel (Mary) emp USRCo r 159 Exchange
—Mary wid Joseph h 14 Dwight
Duba George (Rose R) masons helper WSpfd h 9 East CFalls
Dube Alfred (Jeannette L) polisher Spfd h 159 Meadow Will
—Angelina comptometer opr Spfd r 293 E Main C Falls
—Arthur A (Florence E) in US Army h 11 LeClair ter
—Arthur R (Lea M) emp USRCo h 236 Arcade Ald
—Arthur J in US Army r 136 Amherst
—Charles in US Army r 212 Britton F
—Donat J (Lucretia M) tiremkr USRCo h 30 Fuller CFalls
—Eugene R (Loretta O) in US Navy r 189 East C Falls
—Eugenie L wid Edward h 68 Cochran CFalls
—Fernand (Edna A) toolmkr Spfd h 11 Roger Will
—Leo (Estelle A) in US Army r Prospect F
—Leo A (Lillian H) in US Navy r 66 Spfd
—Lillian H Mrs insp AGS&Bros r 66 Spfd
—Lydia wid Romeo J h 288 East CFalls
—Phillip A in US Army r 136 Amherst
Dubie Earl T (Jemma L) rem to Ohio
—Theodore R (Sophia R) assembler AGS&Bros h 1196 Grattan Will
Dubiel Alexander in US Navy r 30 Market CFalls
—Eleanor wid Frank r 459 East CFalls
—Emily R M bkkpr 67 Exchange r 74 Chestnut
—Gregory (Magdalena E) bobbinmkr 84 Chicopee h 37 Sanford
—Harry C letter carrier h 459 East CFalls
—John (Mary) emp JSADiv h 116 Wheatland av C Falls
—John J (Sophie) emp MDFCo h Blanchwood av
—John M (Helen K) drop forger MDFCo h 32 Lincoln CFalls
—John R (Grace) in US Army h 78 Chestnut
—John W (Caroline M) in US Navy h 30 Market C Falls
—Joseph P (Catherine) junkwkr Spfd h 11 America
—Katarzyna A wid Martin h 34 Lincoln CFalls
—Marya wid Mikolaj h 74 Chestnut
—Maryana L Mrs h 164 South
DuBois Arthur (Savera) die setter ESpfd h 12 Dartmouth Ald
—Eugene J (Sophie T) press opr Spfd h 5 Dwight ter
Dubois Alexander (Lillian B) mach E Spfd h 21 Baltic av Ald
—Charles H (Germaine A) mach h 201 Narragansett blvd Will
—Doris mach opr Spfd r 21 Dale Ald
—Ernest E died Dec 28 1944 age 55
—Henry (Annie) painter Spfd r Granby rd n Montgomery Ald

—Irene S wid John R insp AGS&Bros h 64 Stewart Ald
—J Henry grocer Grattan - Baltic av Ald h 9 Baltic av Ald
—Jeannette A toolmkr Spfd r 64 Stewart Ald
—M Odelie wid Ernest E h 107 Mary Ald
Dubord John O h 26 Muzzy CFalls
Dubowicz Alice C clk USRCo r 1 Clifton CFalls
—Benjamin J in US Navy r 1 Clifton CFalls
—John P in US Army r 1 Clifton CFalls
Dubray Catherine S insp AGS&Bros r 408 Meadow Will
Dubuc Yvonne M r 964 Chicopee Will
Dubuque Joseph N (Agnes I) mach Spfd h 97 River av Will
—Leo H (Annette D) wirewkr r 97 Rivers av Will
Duby Louis E (Eva L) janitor 882 Chicopee Will h do
—Louis E Jr in US Navy r 882 Chicopee Will
Ducharme Arthur J (Rose) painter B&A h 78 Front
—Clemence E married Edward Laroie rem to Florida
—Delia Mrs r 771 Chicopee Will
—Dora C in WAC r 777 Grattan Ald
—Doris T emp AGS&Bros r 26 Whitman Will
—Emile J (Lillian A) rigger Holyoke h (2A) 916 Chicopee Will
—Ernest J (Georgianna) janitor public schools h 7 Britton F
—Francis E (Yvette R) diemkr Holyoke h 9 Britton F
—George (Cora L) mach JSADiv h 199 Broadway CFalls
—Gerard E in US Coast Guard r 26 Whitman Will
—Gregory R (Aurore M) shipper W Spfd h 68 Cote av Ald
—Howard W (Mary B) in US Navy h 51 Charpentier blvd Will
—Irene A in WAC r 777 Grattan av
—Joseph R (Yvonne A) bdg insp City Hall Annex h 26 Whitman Will
—Josephine Mrs h 45 West
—Juliette L Mrs h 25 State Will
—Lawrence in US Navy r 78 Front
—Lea cutter opr John R Lyman Co r 78 Front
—Leo A (Pearl E) in US Army h 20 Beverly Will
—Leon (Blanche U) rem to Holyoke
—Lillian A Mrs grocer 92 Prospect Will r (2A) 916 Chicopee Will
—Lucien A (Cecile R) contr Spfd r 85 Trilby av Ald
—Marcel regle slsman 73 Center r 78 Front
—Maximillian (Marie V) mach opr MDFCo h 69 Felix Ald
—Octave rem to Holyoke
—Oscar P mach opr AmBCorp r 3 Midway Plaisance

DUCHARME RAOUL

(Elodie) masons supplies-sand and gravel and concrete blocks office 777 Grattan Ald yard McKinstry av Ald and (Acme Oil Co) 777 Grattan Ald h do tel Holyoke 2-3146—See p 16

—Raoul J (Bertha A) letter carrier h 46 Rivers av Will
—Roland in US Navy r 26 Whitman Will
—Walter steamfitter Holyoke h Winn Ald
—Zephire (Lodis) chairman-license commissioner City Hall and mason 31 Felix Ald h do
Duchesneau Blanche housekpr r 104 Spfd
Duchesneau Eugene R (Adrienne B) millman USRCo h 25 Alvord av CFalls
Duclos Arthur J (Lucille A) mach opr h 185 Front
—Donald A in US Army r 21 Le Clair ter
—Eudore L (Irene F) boxmkr Holyoke h 392 Montcalm F
—Irvin G student r 21 Le Clair ter
—Joseph (Agnes L) polisher JSADiv h 21 Le Clair ter
—Leo (Rose) mach opr h 603 Meadow
—Louis A (Mary A) welder W Spfd r 47 Taylor CFalls
—M Yvonne Mrs supv USRCo r 20 Muzzy CFalls
—Phyllis A clk USRCo r 21 Le Clair ter
—Theodore (M Yvonne) buyer Spfd r 20 Muzzy CFalls
Duda Adella emp F W Sickles Co r 336 Front
—Joseph mach emp 165 Front r 336 do
—Szczepan (Wiktorya M) tirewkr USRCo h 93 Chestnut
—William (Eleanor) polisher E Hartford Conn h 14 Shaw Park av
Dudajck Joseph S watchman Spfd h 104 West
Dudas Chester A in US Army r 63 Chicopee
—Stanislaw F (Katarzyna K) tirewkr USRCo h 63 Chicopee
—Victor (Ella) in US Army h 385 Center
Duddert Raymond P (Betty M) in US Army h 52 Chicomansett Village Will
Dudeck Peter P (Helen A) in US Navy h 19 Broadway CFalls
Dudek Apolonia wid Walter h 92 Muzzy CFalls
—Bronislaw E (Sophie R) r 50 Shaw Park av
—Edmund J (Alice F) stock clk 165 Front r 37 do
—Edward S in US Army r 5 Kendall ct
—Frank S (Laura L) scraper Spfd h 3 Poland rd
—Helen M assembler E Spfd r 92 Muzzy CFalls
—John r 820 Front CFalls
—John (Mary A) r 10 Gaspee
—John J (Sophie J) grocer 122 Exchange and in US Army r 49 Pojak
—John M (Helen M) drop forger MDFCo h 6 Charles CFalls
—Joseph in US Navy r 50 Shaw Park av
—Joseph in US Army r 5 Kendall ct
—Joseph (Jennie A) joiner 34 Chicopee h 64 Arthur
—Joseph (Mary) emp 122 Exchange r 117 do
—Joseph M in US Army r 16 Charles CFalls
—Joseph P (Agnieszka M) grocer 164 Wheatland av CFalls h do
—Katarzyna M wid Adam h 50 Shaw Park av
—Michael T in US Army r 5 Kendall ct
—Peter J (Julia C) dripper Spfd h 35 Southwick CFalls
—Stanislaw A (Zofia) blksmith Spfd h 5 Kendall ct
—Stanley in US Navy r 50 Shaw Park av
—Stanley W in US Navy r 92 Muzzy CFalls
—Stella seamer 165 Front r 5 Kendall ct
—Zofia U wid Martin S h 34 Oxford CFalls
Dudey Millard A (Mary L) mach opr USRCo h 37 Kennedy
Dudley Albert R foreman CMCorp W Main CFalls h at Spfd
—Charles F (Dorothy J) in US Army h 14 Central av (Sheridan Circle) CFalls
—Edward M (Emma R) printer Holyoke h (46) 7 Charbonneau ter Will
Dudrik Frank died Jan 15 1945 age 32
Dudzik John T emp H L Handy Co h 164 South
—John T Mrs (Regina A) died Feb 20 1945 age 61
Dufault Emile (Marie A C) carp Holyoke h 37½ Walter Will
—Harvey J in US Army r 372 E Main CFalls
—Joseph (Setup Riding School) rear 502 Montgomery CFalls r inq do
—Joseph (Bernice) mach Spfd h 228 Chicomansett Village Will
—Marie E wid Louis M h 397 Front
—Paul J in US Army r 372 E Main CFalls
—Roland W r 340 Britton F
—Simone A radiowkr 165 Front r 372 E Main CFalls
—Simone A elecwkr E Spfd r 75 Market CFalls
—Xavier F (Leona M) grinder h 372 E Main CFalls
—Yvette E student r 37½ Walter Will
Duff Jacqueline R married Paul Madeau rem to Holyoke
—Thomas F (Alida) indexer Holyoke r 15 Margaret Will
Duffy Cecelia S office sec (213) 48 Center r 257 School
—Christina A insp AGS&Bros r 819 McKinstry av Ald
—Helen T comptometer opr MDFCo r 257 School
—John P Jr (Rita L) elec E Spfd h 16 Chateaugay CFalls
—Mary M in WAC r 20 Grant
—Michael J (Rose A) sta opr 735 Front h 1 Franklin
—William A (Rosalia M) papermkr Holyoke h 3 Ravine Ald
—William M Jr (Mary L) in US Army h 83 Chicomansett Village Will
Dufort Clifford C (Helen G) polisher h 43 Whitman Will
—Frederick M in US Navy r 43 Whitman Will
Dufresne Edward L (Blanche G) mach opr E Spfd h 67 Charpentier blvd Will
—Placide F (Beatrice B) molder W Spfd h 8 Pleasant View av Ald
Dugas Lionel J (Alma) hdw 728 Grattan Ald h 732 do
Duggan Catherine boxer TBCo r 73 Hilton CFalls
—Edmund F in US Navy r 73 Hilton CFalls
—Harry E miller Spfd h 73 Hilton CFalls
—Joseph E (Ella M) assembler Spfd h 37 Shepherd Will
—Lillian V folder TBCo r 73 Hilton CFalls
Dugre Aldea wid Lucien E h 3 Thaddeus CFalls
—Angelina wid Amedee doffer Holyoke h 643 Grattan Ald
—Celia P emp USRCo r 1 Thaddeus CFalls
—Harvey L (Angelina M) elec E Spfd r 1 Thaddeus CFalls
—Louis in US Army r 1 Thaddeus CFalls
—Louis C (Anna) mach MDFCo h 45 Tourtellotte av Will
—Lucien C (Pearl A) assembler JSADiv h Pendleton av Will
—Virginia wid Richard emp AGS&Bros h 136 E Main CFalls
—William D h 1 Thaddeus CFalls
Duguay Ernest N (Doris) casemkr Holyoke h (1) 85 Providence Ald
Dukek Joseph woodwkr 861 Meadow r 16 Charles CFalls
Dulac Alfred J (Thelma A) rem to Spfd
—Edward J (Rose M) carp Spfd h 759 Chicopee Will
Dulak Antonina wid Macief h 28 Wells av CFalls
—Antonina L mach opr TBCo r 32 Harvard CFalls
—Eugenia C steno Spfd r 32 Harvard CFalls
—John (Veronica T) mach opr E Spfd h Prospect F
—Karol S (Apolonia M) heater USRCo h 32 Harvard CFalls
—M Pearl clk 735 Front r 32 Harvard CFalls
—Peter S in US Army r 32 Harvard CFalls
—Walter P printer Washington DC r 32 Harvard CFalls
Dulchinos Bessie clk E Spfd r 346 Broadway SFalls
—Charles J (Antonia) bowling alleys Spfd h 45 Hearthstone ter CFalls
—George (Angelina) (Imperial Bowling Alleys) 25 Church CFalls h 346 Broadway CFalls
—Kanella M wid John h 153 Grattan CFalls
—Theodore J in US Army r 153 Grattan CFalls
Dulong Alphonse (Malvina R) tiremkr USRCo h 13 Baltic av Ald
—Sola A wid Donat R h 21 Nassau Will
Dulski Clemens A (Stella C) mach opr h 67 Washington CFalls
Dulude Francis P (Lorraine M) sprayer Westinghouse h (2) 607 Center
—Rene (Florida E) rem to Holyoke
Dumala Walter (Helen C) steelwkr MDFCo h 18 Chestnut
Dumas Alba packer Holyoke r 98 Trilby av Ald
—Albina E wid Paul J rem to Westfield
—Daisy C Mrs (Daisy's Luncheonette) 144 Broadway CFalls r 166 CFalls
—Henry J (Maude T) mach USRCo h 25 High CFalls
—Joseph R (R Alma) mach opr h Taft av Will
—June H insp JSADiv r 25 High CFalls
—Mary M wid Eugene h Taft av Will
—Raymond R (Helen M) in US Army r 656 Grattan Ald
—Wilfred N (Carrie M) paper ruler Holyoke h 30 Nassau Will
Dumont Armand B (Rita M) assembler E Spfd and janitor 67 Belcher CFalls h (6) 71 do
—Arthur G (Grace B) clk USRCo h 25 Pine CFalls
—Edna M insp JSADiv r 39 Hillman CFalls
—Ferdinand J in US Army r 33 Percy Ald
—George E in US Army r 39 Hillman CFalls
—Henry T (Beatrice R) toolmkr Spfd h 86 Cochran CFalls
—John B (Matilda M) elec E Spfd h 33 Percy Ald
—Joseph A (Mary A) barber 95 Main CFalls h 39 Hillman CFalls
—Lucy M Mrs mach opr 165 Front r 332 Granby rd
—Raymond H (Ethel M) barber emp 95 Main CFalls h 151 Broadway CFalls
—Rita M Mrs (Belcher Market) 71 Belcher CFalls r (6) do
Dunaj Catherine M mach opr AmBCorp r 48 Front
—Jan (Antonina M) insp CMCorp h 48 Front
—Mary C presser 165 Front r 48 Front
—Max (Stella H) in US Army r 3 Hooper rd
—Walter J in US Army r 48 Front
—Wladyslaw F (Zofia S) fireman AGS&Bros h 7 Hooper rd
Dunbar Alexander R profiler Spfd r 44 Victoria pk CFalls
—Neal B Jr (Annabelle M) in US Army h 30 Chicomansett Village Will
Duncan John R T setup man Spfd r 30 William CFalls
Dunham Roy E (Olga L) mach opr WSpfd h 53 Beverly Will
—Roy E Jr in US Army r 53 Beverly Will
—Sally M married Walter Jurkowski
Dunkin Clyde C (Ruby) in US Army h 4 East dr
Dunleavy Dorothy F clk W Spfd r rear 42 Brandon
—James E policeman h rear 42 Brandon
—Marie T r rear 42 Brandon
Dunlop Abraham (Mary B) assembler Spfd h 609 Chicopee Will

DUNLOP ALFRED E

(Nellie G) florist 62 Grape branch 5 St James av CFalls h 62 Grape—See p 19

—James A in US Navy r 27 Adams Will
—John (Hazel S) in US Army r 23 Hilton CFalls
—John T in US Army r 62 Grape
—Neil W (Mary J) foreman Holyoke h 27 Adams Will
Dunn Daniel F (Nellie C) mach opr Spfd h 28 Chateaugay CFalls
—Ellis F in US Navy r 27 Sunnymeade av CFalls
—Eugene N cost clk 939 Chicopee Will h at Spfd
—Joseph J (Helen T) motor vehicle insp State h 31 Davenport
—Kieran J profiler Spfd r 15 Arlington CFalls
—Mary E wid James r 120 Fairview av
—Mary H r 15 Arlington CFalls
—Reginald O (Ethel E) mach JSADiv h 157 E Main CFalls
—Richard F (Margaret K) policeman h 27 Sunnymeade av CFalls
—Richard M in US Navy r 27 Sunnymeade av CFalls
—William J (Helen A) sealer of weights and measures City Hall Annex h 8 Broadway CFalls
Dunn's Blk 96-114 Main CFalls
Dunne Arthur (Mary F) in US Army r 566 Spfd
Dunphy Lynwood P (Doris C) insp E Spfd h 391 Chicopee Will
—Perley A (Ada F) mech E Spfd h 170 Narragansett blvd Will
Duperre Doris T in WAC r 252 Grove CFalls
—Imelda mgr 28 Broadway CFalls r 252 Grove CFalls
—Jules (Delia) mech CMCorp h 252 Grove CFalls
Duplessis Anselme L (Corona R) bdg contr 128 Marion st ext h do
DuPont Harry G (Gertrude M) mach E Spfd h 19 Maple CFalls
—Harry G Jr in US Navy r 19 Maple CFalls
—Lawrence W tester Spfd r 19 Maple CFalls
—Rene (Laurette R) draftsman Indian Orchard h 23 Leslie Will
—Wallace N (Anna E) insp USRCo and musician h 248 Hampden
Dupont Adrien J (Emma O) emp City h 128 Meadow Will
—Amanda M wid Philip h 87 School
—Amedee (Mary L) shipping clk Holyoke h 76A Rivers av Will
—Arthur J (Albina E) diemkr Spfd h 11 Ames av
—Cecile T waitress Market Square Hotel Inc r 11 Ames av
—Claire Y r 791 N Chicopee F
—Euphemie Mrs r 152 Meadow Will
—George J (Lorienne A) constructionwkr Ludlow h 14 Depot
—George S (Cecile C) mach fixer Holyoke h 365 Britton F
—Helen T prts sec Boston r 485 Chicopee Will
—Irene emp USRCo r 65 Taylor CFalls

—Joseph (Rose) tirewkr USRCo h 65 Taylor CFalls
—Leo A in US Army r 791 N Chicopee F
—Leonard O h 791 N Chicopee F
—Loretta J married Edward Chartier
—Lucien W (Loretta C) shaft painter AGS&Bros h 152 Meadow Will
—Normand A (Bernice M) clk Westover Field h 5 Sergeant av (Sheridan Circle) CFalls
—Paul G (Lillian A) mach opr h 108 Grape
—Phillas H (Lillian O) elec Spfd h 826 Chicopee Will
—Richard P in US Army r 485 Chicopee Will
—Roger A r 128 Meadow Will
—Roland (Flora) polisher E Hartford Conn h 485 Chicopee Will
—Victor A (Jessie M) shipping clk Spfd h 358 Granby rd
—Walter J (Cecile A) in US Army h 901 Granby rd Ald
—Wilfred A (Louise E) forger Spfd r 435 Spfd
—Wilfred T (M Rosamond) chef Holyoke h 105 Britton F
—William (Laura) elec Hoyoke h 485 Chicopee Will
Duprat Atharase J (Viola A) mach W Spfd h 25 St Louis av Will
—Diana wid Joseph housewkr r 618 Grattan Ald
—Euclide emp B F Perkins & Son Inc r 1226 Montgomery Will
—Roger in US Marines r 25 St Louis av Will
Dupre Leon P (Anna L) paper finisher Holyoke h 47 Walter Will
—Mabel L coater C F Church Mfg Co r 47 Walter Will
—Noel J (Lillian A) mach opr AGS&Bros h 456 Spfd
Duprey Eugene H (Natalie H) mach opr h 49 Bonner Will
Dupuis Agnes clk F W Sickles Co r 571 Chicopee Will
—Albert G (Beatrice Y) maintenance man City Engineers Office (fly control dept) h 42 Ferry Will
—Armand D chauf 666 Chicopee Will h 28 Bonner Will
—Arthur D (Lillian M) toolmkr E Spfd h 492 E Main SFalls
—Edward J (Yvonne) assembler Spfd h 673 Chicopee Will
—Edward R (Helen M) sec-treas Ames Plating Corporation ft Grape h 52 Casino av
—Edward S (Flora M) barber 29 Cochran CFalls h do
—Edward S Jr (Yvonne C) clk Providence RI 29 Cochran CFalls
—Emile A (Edna E) shipper Holyoke h 108 Skeel Will
—Fernand C (Bella V) rem to Connecticut
—Frank F (Mary E) loomfixer Holyoke h 571 Chicopee Will
—George E (Cecile E) assembler Spfd h 573 Chicopee Will
—Gerard J (Emma M) in US Army r 94 Fairview av
—Harmas E (Emma J) route slsman h 71 Maple CFalls
—Helen nurse Spfd r 16 Union
—Irene L r 92 Beverly Will
—John A (Marie A) roofer 30 Carleton av CFalls h do
—John B died Sept 30 1944 age 56
—Joseph C (Germaine) mach opr Spfd h 96 Rivers av Will
—Joseph D h 146 E Main CFalls
—Joseph D Mrs (Ozilda D) died Nov 6 1944 age 71
—Joseph W (Reba A) gun insp Spfd h 16 Union
—Joseph W Jr in US Army r 16 Union
—Leo B (Ellen C) welder Spfd h 73 Maple CFalls
—Loretta P clk USRCo r 679 Grattan Ald
—Marcel D in US Navy r 679 Grattan Ald
—Marguerite T nurse Spfd r 16 Union
—Mirelle M grinder Spfd r 679 Grattan Ald
—Norman in US Army r 28 Bonner Will
—Pearl L married Roland R Peloquin
—Roger F (Estelle M) slsman h 502 Chicopee Will
—Roland E in US Army r 28 Bonner Will
—Roland J (Rita M) chauf Holyoke h 175 Pendexter av Will
—Wilfred P (Mary Anne) painter h 679 Grattan Ald
—William P (Lena T) janitor 71 Main CFalls h 24 Market CFalls
—Zelma M clk Spfd r 30 Carleton av CFalls
Duquette Paul J (Marie R) in US Army h 11 Leslie Will
Durand Cecile E M nurse Spfd r 413 Spfd
—Everile wid Albert r 8 Gilmore
—Lorraine M hairdresser Spfd r 89 School
—Ovila J (Edna I) waiter 253 Front h 89 School
—Philibert U (Antoinette M) supt AGS&Bros h 413 Spfd
—Rosario C (Mildred R) projectionist 24 Broadway CFalls h 43 Dickinson Ald
Duras James (Carolee) in US Army h 10 Curtis dr
Durej Jane H priv sec E Spfd r 57 Polaski av
—John A trucker E Spfd r 57 Polaski av
—Joseph r 57 Polaski av
—Wojciech (Malgorzota) tiremkr USRCo h 57 Polaski av
Durick Henry C (Etta) v pres Sample-Durick Co 7 Coburn Will h at Spfd
Duris Elaine F Mrs beauty shop 18 Bemis Will r 106 Skeel Will
—William H (Elaine F) maintenance man Holyoke h 106 Skeel Will
Durocher Archille h 46 John Will
—Archille Mrs (Helen) died Mar 28 1944 age 69
—Arthur T mach Spfd h 419 E Main CFalls
—Bertha F Mrs winder E Spfd h 222½ Exchange
—Eugene O (Juliette) gunwkr JSADiv h 32 Wildermere CFalls
—Henry L (Blanche A) elec welder E Spfd h 58 Edward Ald
—Raymond U foreman USRCo r 46 John Will
—see Stone and St Pierre
Dussault Desire L (Mary A) emp AGS&Bros r 46 Madison CFalls
—Norman R (Anne C) acct USRCo h 29 Church CFalls
Dusseault Andre J in US Navy r 390 East CFalls
Dusza John J (Karolina A) grinder MDFCo h 82 Archie CFalls
—Mollie B timekpr E Spfd r 82 Archie CFalls
—Rudolph M in US Army r 82 Archie CFalls
Duteau David (Marie) h 986 Grattan Ald
Dutka Martin emp CMCorp r 472 Front
Dutko Jacob (Millie) rem to Spfd
Dutton Harold R (Sabatina M) h 99 Ducharme av Will
Duval Adrien J (Geneva M) grinder Eastern Etching & Mfg Co Inc r 721 Chicopee Will
—Alfred (Theresa C) insp MDFCo h 63 West
—Alfred J (Loretta B) mach opr h 26 Walter Will
—Claire L typist Spfd r 26 Walter Will
—Eleanore M steno Eastern Etching & Mfg Co Inc r 26 Walter Will
—Ernest A (Yvonne P) (Duval's Garage) 41 East CFalls h do
—Henry (Olive P) in US Army r 74 Maple CFalls
—Hormisdas (Delia) janitor public schools h 106 College F
—Jeanne E typist Spfd r 26 Walter Will
—Joseph (Eliza) shipper Holyoke h 48 Royal F
—Leo E (Blanche G) painter h 36 Artisan Will
—Lionel M (Rose A) mach opr AGS&Bros h 58 St Louis av Will
—Olive P Mrs insp AmBCorp r 74 Maple CFalls
—Rene (Arzelia) steamfitter Holyoke h 1189 Grattan Will
—Rita W priv sec Lavallee & Ide Inc r 26 Water Will
Duval's Garage (Ernest A Duval) 41 East CFalls
Dwyer Elizabeth r 315 Front
—William J traffic mgr B F Perkins & Son Inc Chicopee c Montgomery Will h at Holyoke
Dybas Alice S profiler JSADiv r 38 Tremont
—Andrew h 38 Tremont
—Frances S r 38 Tremont
—Frank A (Nellie M) forger E Spfd h 23 Leonard
—Jane M typist E Spfd r 47 Harvard CFalls
—Stanislaw A sausagemkr Spfd r 38 Tremont
—Thaddeus W (Sadie R) chauf Spfd h 4 Burton
—Theodore F (Mary A) assembler E Spfd h 47 Harvard CFalls
Dygdon Phyllis G clk AGS&Bros r 22 Union
—Walter S (Mary A) forger MDFCo h 22 Union
Dygon Anna T Mrs h 76 Court CFalls
—Edmund in US Navy r 76 Court CFalls
—John W ((Wanda M) emp USRCo h 79 Grove CFalls
—Stanley in US Army r 76 Court CFalls
—Wanda M Mrs emp CMCorp h 62 Middle CFalls
Dyka Emile J in US Army r 882 Chicopee Will
—Joseph J (Nellie) emp Haarmann Steel Co h 882 Chicopee Will
—Theodore J in US Navy r 882 Chicopee Will
Dyl John H (Helen F) gunwkr Spfd h 58 Grattan CFalls
Dymski Bronislaw in US Army r 15 Gardner rd
—Frances T pay clk F W Sickles Co r 34 Riverview ter
—Frank H (Genevieve J) mgr Spfd h 34 Riverview ter
—Henry (Anna A) h 15 Gardner rd
—Joseph H (Wanda M) welder E Spfd h 117 Exchange
Dynak Agnes wid Michael h 163 E Main CFalls
—Felix in US Army r 163 E Main CFalls
—Frederick in US Merchant Marine r 163 E Main CFalls
—Stephen tiremkr USRCo r 163 E Main CFalls
Dynan Edward P (Elizabeth C) beader USRCo h (7) 79 Belcher CFalls
—Helen V insp AGS&Bros r 21 Howard
—John R (Winifred O) emp MDFCo h 416 Front
Dziadosz Walter (Helen) grinder Spfd h 821 McKinstry av Ald
Dziadzio Catherine J wid Joseph h 21 Chicopee
—Emily emp AGS&Bros r 21 Chicopee
—Joseph F (Lucy R) mech opr AmBCorp h 103 South
—Stanley trimmer E Spfd r 21 Chicopee
Dzial John J (Apolonia) mach Spfd h 81 Chestnut
Dzialo Angeline M r 56 Florence
—Estelle C assembler r 56 Florence
—Frank (Julia A) mach opr MDFCo h 21 Tremont
—Frank (Wladyslawa A) emp JSADiv h 37 Jackson CFalls
—John S emp 34 Chicopee r 56 Florence
—Joseph T (Emily M) boilerwkr WMassElecCo h 11 Poplar
—Marie J (Anna) mgr Belchertown h 120 Columba CFalls
—Martin E (Leona L) mech WMassElecCo h 169 Lawrence rd
—Marya wid Thomas h 56 Florence
—Victoria K winder E Spfd r 56 Florence
Dziedzic Andrew (Eleanor M) handy man 165 Front h 6 Kendall ct
—Cecelia M wid John S h 8 Yale CFalls
—Edward J emp USRCo r 8 Yale CFalls
—Felicia E mach opr 165 Front r 6 Kendall ct
—Frances M mach opr USRCo r 8 Yale CFalls
—Francis J in US Army r 8 Yale CFalls
—Frank (Aldona B) papermkr SHad r 76 MassAv Will
—Henry W (Catherine) in US Army h 22 Bullens
—John J ((Emily M) emp JSADiv and (Chicopee National Printing Co) 49½ Cabot h 9 Dublin
—John S died Jan 13 1945 age 73
—Sophie wid Joseph died July 10 1944 age 63
—Stanley J (Helen) chauf Spfd h 333 Front
—Walter (Helen) repairman Spfd h 11 Yale CFalls
Dziedzicki Michael (Mary) millwright Holyoke h 48 Nash Will
Dziekan Ludwig H in US Army r 22 Gardner rd
—Mary K Mrs h 22 Gardner rd
—Victoria M gunwkr Spfd r 22 Gardner rd
Dziel Peter (Stella) mach opr AmBCorp h 14 Chestnut
—Wanda mach opr AGS&Bros r 14 Chestnut
Dziewit Stefania J checker Spfd r 270 E Main CFalls
—Wojciech (Agnieszka M) handy man Spfd h 270 E Main CFalls
Dzija Frank J (Amelia M) mach Spfd h 29 Mellen
—Helen A emp MDFCo r 41 Sherman av
—Joseph J (Aniela K) meat Wilbraham h 41 Sherman av
—Stanley J scraper Spfd r 41 Sherman av
—Tekla Mrs clk 123 Grape r do
—Walter F (Tekla) millroomwkr USRCo and conf 123 Grape h do
Dziobek Anthony P (Caroline C) boilermkr B&A h 217 Hampden
—Chester J insp Westover Field r 217 Hampden
—Edward in US Army r 217 Hampden
—Frances M Mrs died Jan 2 1945
—Frederick F (Irene F) in US Army h 219 Hampden
—Irene F Mrs stitcher Spfd r 219 Hampden
Dziok Alice A assembler AGS&Bros r 41 Asinof av
—Antoni (Magdalena) h 25 Blake CFalls
—Frederick J in US Army r 108 Front
—Joseph P (Aniela H) baker 105 Exchange h 41 Asinof av
—Michael J (Sarah R) heat treater MDFCo h 2 Midway Plaisance
—Walter J (Nora M) emp Consolidated Tobacco Co h 108 Front
Dziuban Walter (Apolonia) h 46 Church CFalls
Dziuk Emily A wid Walter C insp 165 Front r 225 Fairview av
—Karolina M wid John h 43 Archie CFalls
Dziura Jan W emp JSADiv r 19 Alvord av CFalls
—Joseph janitor 42 Center r 48 West
—Stanley P (Louise K) blade man USRCo h 14 Burton
Dziza John (Mary) grocer 12 Sheridan CFalls h 16 do
Dzuris George E (Margaret M) insp Holyoke h New Ludlow rd F
Dzwonkoski Marcella assembler Spfd r 619 McKinstry av Ald
—Mildred r 619 McKinstry av Ald
Dzwonkowski Theodore (Helena E) tiremkr USRCo h 35 Leonard

EAGAN EILEEN F MRS tchr SHadFalls 129 St James av CFalls
—Mary T tchr 85 Grape h at Huntington
—Richard (Eileen F) in US Army r 129 St James av CFalls
Earley Joseph P (Marion A) mach opr CMCorp h (16) 83 Belcher CFalls
—Patrick J (Eva V) rem to Southwick
East Street Cemetery entrance 95 Broadway CFalls and 70 East CFalls
Eastern Etching & Mfg Co Inc John Lavallee pres Jaime Lavallee treas stamping works and die cutters ft Grape
—Screw Machine Co (Claude Alderman) tool mfrs 15 Exchange
Eaton Malcolm R (Amy S) tool grinder Spfd h 26 Royal F
—Richard D emp USRCo h 564 Arcade Ald
Ebbett George H (Margaret B) in US Army h 221 Chicomansett Village Will
Eberhard Arthur eng AGS&Bros Spfd at Davitt Memorial Bridge h at Spfd
Ebert Fred B clk 53 Main CFalls h 112 do
Eccleston Edward F (Theresa K) in US Army h 158 Chicomansett Village Will
Eckert Alfred (Mary A) hosemkr USRCo h 17 Yvonne Will
—Robert A (Celina B) janitor USRCo h 110 Rolf av Ald
Edelson Harry pres Chicopee Undergarment Corp and pres N Edelson & Sons Inc 165 Front h at Spfd
—N & Sons Inc Harry Edelson pres underwear mfrs 165 Front
Eder John A (Rose E) serviceman USRCo h 3 Charles CFalls
Edgerly Royal (Lois) mgr 264 Exchange h 189 Chicomansett Village Will
—Wallace J (Anne) mach JSADiv h 136 Farnsworth
Edgerton Thomas G (Emily M) mech Spfd h 308 Montcalm F
Edward Ellen L wid Harry P emp 727 Front r 12 Ellen av
Edwards Albert H (Alice M) trouble shooter Spfd h 145 Prospect Will
—Arthur (Gertrude A) polisher Holyoke h 5 Emery Will
—George A (Loria G) tester Spfd h 71 Worthington Ald
—Harold (Hilda M) supr E Spfd h 22 Lincoln CFalls
—Harold A (Anna T) mach opr JSADiv h 161 Prospect Will
—James H (Lillian H) chauf Spfd r (6) 83 Belcher CFalls
—Rufus V (Gertrude I) in US Army r 76 Taylor CFalls
Egan James L (Annette M) in US Army r 13 Lucretia av Will
Eierman Jacob (Marian) rem to Texas

Ekstrand Erie H (Jane A) printer Spfd h 197 Chicopee
Elder Robert L (Elizabeth T) mach Indian Orchard r 515 [illegible] CFalls
Elia Margaret wid Basilio h Belmont Will
Ellie Doris E clk Spfd r 252 East CFalls
—Ernest L (Nellie E) foreman JSADiv h 252 East CFalls
—Ernest L Jr (Genevieve) auto mech Spfd h 117 Cochran CFalls
—Genevieve Mrs emp F W Sickles Co r 117 Cochran CFalls
—Leon E (Lena R) foreman Spfd r 211 East CFalls
—Omer L (Eda F) supv USRCo h 82 Taylor CFalls
Elkins Robert E (Irene) in US Army h 6 North dr
Elliott Arthur O Jr (McVor C) rem to Utah
Elliott Roy W (Edna M) collector SRCo h 201 Newbury
Ellis Evelyn R wid Harold h 92 Prospect Will
—Everett L (Annie E) prod clk E Spfd h 146 Muzzy CFalls
—Everett W mach W Spfd r 146 Muzzy CFalls
—Herbert (Sarah E) h 21 Walter Will
—Sherman E (Mary E) in US Army h 38 Eldridge
Elmer Ellsworth I (Anne) lineman JSADiv h 333 Chicopee
Elms Bldg 41-57 Spfd upstairs entrance 49 do
Elwell William T (Eeline V) in US Army r 120 College F
Ely Dorothy F Mrs furn rms 104 Pine CFalls r do
—Edward R (Gertrude) in US Merchant Marine h 7 Central av (Sheridan Circle) CFalls
—K Raymond (Dorothy F) supv USRCo h 104 Pine CFalls
Embury Charles W (Mary E) asst treas Holyoke h 209 Prospect Will
—Charles W Jr (Mildred J) in US Army r Pendleton av Will
—Lois r 209 Prospect Will
Emerson Lorraine Mrs armorer Spfd r 151 Nonotuck av
—Waldo (Lorraine) in US Army r 151 Nonotuck av
Emery Rene R (Edna P) bus driver Holyoke h 1185 Grattan Will
—Russell E (Helen T) in US Navy r 22 Spruce
Englert William J (Beatrice R) in US Army 5 Court A
Engst Rosanna r 7 Sanders CFalls
Enko Catherine F Mrs emp 261 Montcalm F r 325 do
—Edward W (Catherine F) carp Hartford Conn h 325 Montcalm F
Eppler Richard rem to Spfd
Eppling Carl (Mary M) in US Army r 81 Casino av
Epstein Samuel (Sydell) v pres Modern Cleaners and Dyers Inc 516 Chicopee Will h at Holyoke
Erhardt Theodore H (Anna M) in US Navy h 174 Narragansett blvd Will
Ericson Carl A (Caroline) in US Navy r 64 Spfd
Ernest Anna F wid Hugo G h 659 N Chicopee F
—Frank C (Cecile M) welder USRCo h 743 N Chicopee F
—Raymond O (Stella K) gasoline Holyoke 659 N Chicopee F
Escott Beatrice tchr E Weymouth r 110 Ingham Will
—Charles E (Irene M) mgr Holyoke h 74 Stewart Ald
Estes George H chief industrial eng CMCorp W Main CFalls r inq do
Esther The apts 805 Chicopee Will
Ethier Albert J (Agnes A) clk USRCo h 7 Hyde av CFalls
—Alice E winder Holyoke r 1052 Chicopee Will
—Arthur M (Dorothy M) receiving clk Spfd h 81 Court CFalls
—Clara S laundrywkr r 591 McKinstry av Ald
—Corinne R A laundrywkr r 591 McKinstry av Ald
—Joseph R (Rose A) h 1052 Chicopee Will
—Theodore (Diana E) millwright Hercules Powder Co Inc h 591 McKinstry av Ald
—Theodore W (Yvonne B) mach opr AGS&Bros h 599 Chicopee Will
Eurbin Harold (Catherine) rem to Northfield Vt
Evon Albert J in US Army r 1001 Chicopee Will
—Henry J mach opr Spfd r 1001 Chicopee Will
—Leo A in US Merchant Marine r 1001 Chicopee Will
—Stanley insp E Spfd r 28 Maple CFalls
—Victor S (Alma M) h 1001 Chicopee Will
Ewing Frederic C supt press dept B F Perkins & Son Inc Chicopee r Montgomery Will h at Holyoke
Exchange Furniture Co (Henry Szatrowski) 210 Exchange

EXCHANGE PACKAGE STORE INC
Frank J Galas pres-treas 255 Exchange tel 555—See p 25

Eyler Jesse W (Annie A) in US Army r 80 College av F

FABER ANNA mach opr 165 Front r 146 School
—Sophie T insp Spfd r 146 School
—Stephen J (Mary L) h 146 School
Fabian Louis (Doris) in US Army h 15 Court A
Fagnant Armand J (Sadie M) clk 694 Grattan Ald h 79 Providence Ald
—Arthur (Anna) tiremkr USRCo h 697 Grattan Ald
—Rene (Bernadette) barber 106 West h 22 Providence Ald
—Wilfred J (Eva M) mach Spfd and grocer 771 McKinstry av Ald h do
Fair John J (Helen T) policeman h 36 Marion
—William J (Stella) slsman Spfd h 230 Hampden
Fairbanks Joseph E (Agnes G) eng Holyoke h 38 Charpentier blvd Will
Fairbrother Sarah A wid Charles A h 40 Royal F
Fairley John (Margaret) mach E Spfd h 120 Cochran CFalls

Fairview Auditorium Gladdis av F
—Cemetery Fairview av
—Cemetery (Jewish) New Ludlow rd F
Faith Methodist Church 191 Montcalm F
Falardeau Euclid D (Blanche Y) radio service man h 58 State Will
Fales Kenneth rem to Melrose
Fallon Elizabeth M Mrs emp JSADiv h 129 Taylor CFalls
—Fernand M (Frances) foreman JSADiv h 79 Chicomansett Village Will
Falls Accessory Store (Mrs Caroline B Kos) auto accessories 153 Church CFalls
—Diner (Nathan and Charles Ziplowich) 120 Main CFalls
—Inn Hotel (Louis Taloumis) 18 Church CFalls
—Machine Screw Co (Raymond L Chevalier and Raymond J Perrault) screw mach products ft Grape
—Oil Company (Henry L Rivest) gasoline 671 Grattan Ald
—Watch Hospital (Joseph F Lech) 53 Main CFalls
Falvey Faith A clk 35 Center r 82 Fairview av
—James E student r 17 Stearns ter
—James L (Irene T) clk Water Dept h 17 Stearns ter
—Jeremiah J (Ann R) deputy chief CFD h 82 Fairview av
—Margaret M office mgr Hercules Powder Co Grattan r Mill Will h at Holyoke
Family Barber Shop (Frank Wachata) 222 Exchange
Fanning John E (Louise) letter carrier r 230 Montgomery CFalls
—Mary L r 230 Montgomery CFalls
Fanol Zophas (Alexandra) mach Spfd h 14 Wentworth
Faria Joseph r 8 Spfd
—Manuel spinner CMCorp r 65 Taylor CFalls
Farley Andrew A in US Marines r 73 Bonner Will
—Arthur C (Marie R) insp US Govt h 34 Whitman Will
—Eulalie wid Leon r 60 Royal F
—Francis P in US Army r 73 Bonner Will
—Frank J (Betty E) ins agt Holyoke h 73 Bonner Will
—Gertrude M r 32 Arlington CFalls
—John r 104 Madison CFalls
—Mary Ann wid Henry A mach opr AGS&Bros h 24 Perry Ald
—Raymond L (Flora M) asst foreman Spfd h 651 N Chicopee F
—William B (Elizabeth F) tiremkr USRCo h 104 Madison CFalls
Farman Dorothy C office sec Spfd r 25 William CFalls
—Rhode (Lucille C) foreman 15 Paine av CFalls h 25 William CFalls
Farmer Roselyn A r 53 Chicomansett Village Will
Farnsworth Edward E (Janet E) in US Army r 640 Britton F
Farquhar Christine in WAVES r 13 Reed av CFalls
—James S (Annie M) mach opr h 13 Reed av CFalls
—James S Jr in US Army r 13 Reed av CFalls
Farr Dorothy clk CMCorp W Main CFalls h at Holyoke
Farrell Edith G Mrs slswoman Spfd r 45 Dresser av
—Francis W Jr (Edith G) policeman h 45 Dresser av
—Francis W 3d in US Coast Guard r 45 Dresser av
—Geraldine M tchr 261 Montcalm F h at Holyoke
—John died July 22 1944 age 81
—John C h 250 Spfd
—Raymond D (Johanna H) rem to Spfd
Farrington Leona L Mrs priv sec Holyoke r 27 Muzzy CFalls
—Robert Jr (Leona L) in US Navy r 27 Muzzy CFalls
Farris Avril H (Loraine H) in US Army h 4 East dr

Fashion Park Clothes
Petluck Inc dealers 249-253 Exchange—See p 16

Father Mathew Temperance Society Hall 127 Main CFalls
Faucher Lodovic N shipper Holyoke h 32 Charbonneau ter Will
—Napoleon died Nov 21 1944 age 81
Faulhader Henry G (Faith E) in US Army h 24 Circle dr (Sheridan Circle) CFalls
Faulk John F (Mabel) in US Army h 10 Court A
Faulkner Walter E clk Spalding Sales Corp Spfd at Davitt Memorial Bridge h at Spfd
Faust Aurelien D (Lillian D) toolmkr Spfd r 181 E Main CFalls
Fauteux Arthur N (Annette) clk USRCo r 19 Thaddeus CFalls
—Edgar L (Antoinette B) assembler E Spfd h 109 Southwick CFalls
—Edmond N in US Army r 19 Thaddeus CFalls
—Eugenie wid Edmond h 19 Thaddeus CFalls
—Oliver A (Emma) guard Indian Orchard h 20 Stebbins Ald
Favaro Elizabeth G cost clk 86 Broadway CFalls r inq do
Favreau Alphonse J clk Spfd h 16 W Main CFalls
—Alphonse J Mrs (Pearl K) died Mar 27 1945 age 39
—Bertha E wid Albert J h 19 Lafayette Ald
—Edward I in US Navy r 16 W Main CFalls
—William mach opr h Pendleton av Will
Fay Betty J mach opr E Spfd r 223 Dale Ald
—Charles Y in US Army r 223 Dale Ald
—Clarence L (Clara E) mach E Spfd h 223 Dale Ald
—Darwin J in US Navy r 233 Dale Ald
—Gordon S in US Marines r 22 Arlington CFalls
—Henry B (Marie E) tchr 650 Front h 46 Arlington CFalls
—Tassel R wid Robert H h 22 Arlington CFalls
Featherstone Angela M r 66 Taylor CFalls
—George F assembler Spfd h 66 Taylor CFalls
—Margaret wid George F died Nov 11 1944 age 81
—William C (Dorothy C) prod clk E Spfd h 52 Madison CFalls

Fedak Gladys F baker Spfd r 10 Riverview ter
—John (Frances) elec truck opr AmBCorp h 10 Riverview ter
—Joseph J radiowkr Spfd r 10 Riverview ter
—Max F in US Coast Guard r 106 Bell
—Max J in US Navy r 10 Riverview ter
—Paul S (Anna P) miller Spfd h 106 Bell
—Stanley J in US Army r 10 Riverview ter
—Thaddeus P insp Holyoke r 106 Bell
Federated Church (Central Methodist and Third Congregational) 101 Spfd
Federowicz Anthony M (Helen P) foreman W Spfd r 64 Ellerton CFalls
Federiw Anna clk 287 East CFalls r 289 do
—Michael in US Army r 289 East CFalls
—Michael (Rose) grocer and meat 287 East CFalls h 291 do
—Rose Mrs clk 287 East CFalls r 291 do
—Walter in US Army r 291 East CFalls
Fee-Art Stationery Mfg Co (Arthur J Beaudry) printers 520 Chicopee Will
Feeney Charles (Yvette L) in US Army h 339 Front
—James J (Agnes M) floor covering Spfd h 58 Conrad
Fein Adeline M married Sol Friedlander rem to Brookline
—Isaac (Bella) h 25 Casino av
—Jacob M in US Army r 25 Casino av
—Lillian R bkkpr Spfd r 25 Casino av
—Morris S r 25 Casino av
Feinstein Ida sec Modern Cleansers & Dyers Inc 516 Chicopee Will h at Holyoke
Fellman Hilma E clk The Mosher Co 15 Exchange h at Spfd
Fennessey Ella A school nurse Board of Health and nurse 117 Northwood r do
—Margaret T r 117 Northwood
—Thomas J r 66 Taylor CFalls
—William P (Ellen E) h 117 Northwood
Fenton Marguerite E emp USRCo r 902 Front CFalls
Ferenc Edward J in US Army r 189 South
—Emil W toolmkr E Spfd r 189 South
—Joseph E in US Army r 189 South
—Wojciech F (Katherine M) butcher Spfd h 189 South
Fergie's Bakery (Charles Ferguson Jr) 284 Montcalm F
Ferguson Atlee D (Muriel G) in US Army h 9 Court A
—Charles Jr (Alice M) (Fergie's Bakery) 284 Montcalm F h do
—Chauncey R (Yvonne R) in US Army r 61 Middle CFalls
—David B (Julia C) slsman h 432 Britton F
—Donald D in US Army r 284 Montcalm F
—Doris G Mrs clk CMCorp W Main CFalls h at Holyoke
—Eliza wid Robert rem to Spfd
—Hazel M rem to Spfd
—James C presser 53 Main CFalls r 10 Circle dr CFalls
—James R (Ethel) carp h 39 Prospect Will
—Margaret B wid Charles h Beech F
—Scotty mach USRCo r 53 Grove CFalls
—Sylvia L Mrs gunwkr h 815 McKinstry av Ald
—Wayne L (Jane) in US Army h 155 Spfd
Ferman Chandler (Flora T) mach opr Indian Orchard r 201 Montcalm F
Fernandez Alfred in US Navy h 263 Chicomansett Village Will
Ferreira Antonio (Amelia M) mach opr USRCo h 157 Exchange
—Daniel (Mary C) h 232 Front
—Francisco (Maria C) emp AGS&Bros h 62 Beverly Will
—Mary emp 105 Front r 157 Exchange
Ferrier Alexander I (Mary C) rem to Spfd
Ferris Albert H in US Army r 23 Hilton CFalls
—Arthur rem to Maine
—Basil M (Dolly R) in US Army r 173 Hampden
—Carrie wid Michael h 173 Hampden
—Charles C insp JSADiv r 23 Hilton CFalls
—Elizabeth B clk 52 Center r 173 Hampden
—Emil student r 173 Hampden
—Emma wid Wilfred emp TBCo h 10 Belcher CFalls
—Florence r 23 Hilton CFalls
—Francis M clk 52 Center r 173 Hampden
—Herbert (Irene F) clk E Spfd h 13 Chateaugay CFalls
—Leonard E (Gladys H) h 93 Bonner Will
—Louis (Dora) mgr 52 Center h at Spfd
—Madeline domestic science public schools r 173 Hampden
—Milton (Anna) real est 110 Main CFalls h 23 Hilton CFalls
—Paul M in US Army r 173 Hampden
—Raymond E (Noella A) grinder Holyoke h 47 Charpentier blvd Will
—Richard (Margaret M) emp USRCo h 11 Victoria pk CFalls
—William T (Lorraine M) emp USRCo h 13 Victoria pk CFalls
Ferriter Dorothy Mrs emp USRCo h 189 East CFalls
—John R (Celia R) printer Spfd h 47 Chicopee
—Mary Q wid James emp USRCo r 428 East CFalls
—Thomas (Helen G) mach opr E Spfd h 24 Walnut CFalls
—Thomas J r 47 Chicopee
Ferus Joseph J (Mary A) emp Eastern Etching & Mfg Co Inc h 11 Bertha av
—Sophie J mach opr E Spfd r 11 Bertha av
Fesko John Jr (Mabel E) tiremkr USRCo h 75 Wheatland av CFalls

Fetters John R (Marilou) rem to Denver Colo
Field Flora K wid George A (Field's Hardware) 256 Exchange h 425 Spfd
—Mary C wid Frederick H h 76 Austin
Field's Hardware (Mrs Flora K Field) paints 256 Exchange
Fielder-Ploof Mary R Mrs mach opr h 107 Circle dr (Sheridan Circle) CFalls
—Phyllis R in US Cadet Nurse Corps r 107 Circle dr (Sheridan Circle) CFalls
Fife Roger (Jane A) in US Army r 14 Myrtle
—William (Mary) rem to Holyoke
Figgie Peter M (Helen) emp USRCo h 11 Victoria pk CFalls
Figurski Joseph janitor Spfd r rear 51 Perkins
Fijal Bronislaw A (Stella S) millwright E Spfd h 13 Kimball
—Josephine A wid Joseph J drsmkr 107 Cochrane CFalls r do
—Louis J auto repr 36 Gilmore r 248 Exchange
—Sophie M Mrs h 106 Front
—Walter J in US Marines r 106 Front
Fila Edna M clk Spfd r 19 Muzzy CFalls
—Jacob J (Agnes A) mach opr JSADiv h 19 Muzzy CFalls
Filar Anna wid Joseph h 5 Dwight ct
—Edward J (Jane C) instructor C Trade School h 182 Narragansett blvd Will
—Natalie C emp AGS&Bros r 28 Myrte
—Nellie M r 17 Linda av Will
—Stanislaw J (Apolonia M) janitor public schools h 17 Linda av Will
—Stella R r 7 East dr
Fillau George (Estelle R) rem to Holyoke
Filinowich Frank (Helen N) setup man Spfd h 189 Granby rd
Filip Amelia A mach opr Spfd r 326 Center
—Anna wid Michael h 326 Center
—Edward W (Mildred A) loomfixer CMCorp h 117 Church CFalls
—Wojciech (Karolina) sweeper CMCorp h 37 Jackson CFalls
Fimiel Alfred L insp JSADiv h 28 Cochran CFalls
—William L (Mabel) gunwkr Spfd h Fair Ald
Finch Elizabeth r 223 Spfd
—Elizabeth housewkr r 129 Grape
—Jane housewkr 151 Fairview av r 129 Grape
—Sidney C (Bertha) shipping clk AGS&Bros h 91 Roosevelt av
Finik Henry J (Mae B) foreman USRCo h 194 Grattan CFalls
Fink Grace H Mrs h 163 East CFalls
Finn Marion mach opr AmBCorp r 55 Maple CFalls
—Mildred B Mrs clk Hercules Powder Co Grattan c Mill Will h at Holyoke
—Nellie A wid Edward N h 16 Emmett CFalls
Fiorelli Nello (Stella A) in US Army h 36 Wyman
First Central Baptist Church of Chicopee 54 Belcher CFalls
—Congregational Church 306 Chicopee
—National Stores Inc—See Grocers—Retail—Classified Directory
—Unitarian Church Fairview av c Grape
Fischer Alexander T rem to Attleboro
Fisher Anita A married John F Mahan Jr
—Archie C (Mary J) in US Army r 4 Summer CFalls
—Archie L r 4 Summer CFalls
—Charles A Jr (Alice I) (The Y Pharmacy) 732 Chicopee Will h 74 Skeel Will
—Frank A (Rosamond G) h 107 Main CFalls
—Harold B (Julia M) probate court messenger Spfd and deputy sheriff h 66 Austin
—Harvey J in US Navy r 15 Perkins
—James D (Helen S) emp Water Dept h 16 Victoria pk CFalls
—John J (Nellie F) beaterman Holyoke h 880 Chicopee Will
—John R (Martha M) in US Army h 6 East dr
—Lulu J connector E Spfd h 100 Main CFalls
—Martha M Mrs lathe opr AmBCorp r 6 East dr
—Mary J Mrs comptometer opr USRCo r 4 Summer CFalls
—Mary J Mrs clk USRCo r 4 Summer CFalls
—Michael J (Yvonne R) pressman AGS&Bros h 15 Perkins
—Mildred I billing clk SRCo Plainfield at Spfd line h at Spfd
—Rosamond G Mrs cook's helper 176 East CFalls r 107 Main CFalls
—Theodore A (Gloria) lieut detective in charge of traffic dept City Hall Annex and lieut Detective Bureau h 645 Grattan Ald
—William G (Bernice D) asst supt Holyoke r 19 Rapid av Will
—William J (Anne B) dresser tender Holyoke h 13 Bonner Will
—Yvette R clk USRCo r 15 Perkins
Fisk Charles G died Aug 7 1944 age 77
—Herbert H h 15 Pleasant
Fitch Henry telegraph opr Spfd r 25 Otis CFalls
—Stanley D (Esther M) in US Army h 209 Chicomansett Village Will
Fita Anthony E (Victoria C) polisher JSADiv h 33 Ellsbree
—Fred chauf 14 Myrtle r 33 Ellsbree
FitzGerald Emerson research chemist CMCorp W Main CFalls h at Spfd
—M Gladys tchr 16 Spruce r 28 Stearns ter
—Nora T r 397 Front
Fitzgerald Anna wid William housewkr r 21 Forest Will
—Anna M emp MDFCo h 58 Taylor CFalls
—Anna P r 55 Columbia CFalls

FITZGERALD
—Annie M wid Stephen mach opr r 17 Gagne Will
—Arthur M r 58 Taylor CFalls
—Catherine r 125 Davenport
—Catherine E wid Patrick J h 55 Columbia CFalls
—Catherine G tchr 86 Belcher CFalls r rear 102 Grattan CFalls
—Christopher A (Mary C) prin C High School h 135 Davenport
—Clayton B (Edith C) insp Spfd h 73 Central av (Sheridan Circle) CFalls
—Daniel F (Mary F) shipping clk Spfd r 128 Montgomery CFalls
—Daniel J (Helen P) janitor 725 Front h 105 Taylor CFalls
—Earnest A mech W Spfd r 29 Greenleaf
—Edward J (Beatrice M) chauf Holyoke h 45 Forest Will
—Elizabeth J student r 135 Davenport
—Francis J (Pauline H) elec E Spfd h 20 Hilton CFalls
—Francis P (Helen G) sub clk PO h 652 Spfd
—George G plumber h 27 Montgomery CFalls
—Geraldine M clk AGS&Bros r 45 Front Will
—Grace A rem to Brooklyn NY

FITZGERALD INC
cleaners and dyers 10 Kendall Springfield Mass —See adv Spfd Directory

—James E (Isabelle D) in US Army h 2 Curtis dr
—James T (Anna A) mach opr h 153 Old Field rd
—Leona Mrs rem to Spfd
—Leonora M tchr 86 Belcher CFalls r 55 Columbia CFalls
—Margaret E married Howard F Bils
—Margaret M clk Hampden Brewing Co N Chicopee n depot Will h at Holyoke
—Margaret M emp 90 Center r do
—Margaret M r 914 Front CFalls
—Mary student r 135 Davenport
—Mary C wid James F cafeteriawkr 650 Front h 676 do
—Mary E tchr 650 Front r 55 Columbia CFalls
—Michael E (Mary C) clk PO h 15 Edmund CFalls
—Minnie A Mrs nurse 125 Davenport r do
—Patrick J r 7 Gardner rd
—Paul F in US Navy r 135 Davenport
—Raymond G (Josephine M) emp AGS&Bros h 7 Gardner rd
—Raymond J (Mildred E) personnel mgr MDFCo h 446 Spfd
—Stephen E (Catherine G) polisher Spfd h 78 Austin
—Teresa M clk AGS&Bros Spfd at Davitt Memorial Bridge h at Spfd
—William E (Jane T) rem to Washington D C
Fitzgibbons John F in US Army r 64 Chapin
—John J (Nora C) janitor 34 Chapin h 64 Chapin
Fitzi's Cleaners (George B Fitzpatrick Jr) 12 Montgomery CFalls
—Cleaners (Leo K Fitzpatrick) 249-251 Broadway CFalls
FitzMorris Thomas P boxer Holyoke r 14 Oxford CFalls
Fitzpatrick Edward stock clk E Spfd r 8 Spfd
—George B (Nellie H) h 16 Dewey CFalls
—George B Jr in US Marines and (Fitzi's Cleaners) 12 Montgomery CFalls r 16 Dewey CFalls
—John J r 185 Chicomansett Village Will
—John J (Margaret A) h 17 Fitzpatrick la CFalls
—Leo E (Pearl M) elec truck opr USRCo h 265 Grattan CFalls
—Leo K (Fitzi's Cleaners) 249 Broadway CFalls r 16 Dewey CFalls
—Leon J (Catherine C) policeman h 114 McKinstry av Will
—Margaret T h 116 Montgomery CFalls
—William J in US Army r 16 Dewey CFalls
Fitzsimmons James A emp USRCo r 59 Belcher CFalls
—John J emp JSADiv r 429 Front
—John J forger E Spfd r 248 Exchange
—Marion clk Spfd r 51 Fairview av
Flaherty Jane S tchr 86 Belcher CFalls h at Spfd
Flak Edmond mach opr E Spfd r Fernhill CFalls
—Jozef (Antonina) mach opr h Fernhill CFalls
Flanagan Margaret M wid William F rem to Holyoke
—Pauline E rem to Holyoke
—Raymond J (Lillian E) asst to personnel mgr AGS &Bros and (Flanagan's Package Store) 478 Spfd h 84 Sherman av
Flanagan's Package Store (Raymond J Flanagan) 478 Spfd
Flanders Glen E (Alexandra G) in US Army h 100 Circle dr (Sheridan Circle) CFalls
Flebotte Harry A (Iris M) chauf h 70 Norman Will
Fleming Archie A (Arlene V) rem to Virginia
—Johanna wid John J h 632 Chicopee Will
—John J emp city r 632 Chicopee Will
Fletcher Alexander R (Agnes M) stock chaser Holyoke h 164 Ingham Will
—Beulah N wid Samuel E h 96 Grape
—John E (Arlene G) liaison eng Spfd h 366 Grove CFalls
—Kenneth S (Letoma A) physician US Navy h 145 Spfd
—Kenneth S Jr (Lillian) physician Spfd h 15 Otis CFalls
—Margaret librarian Windsor Locks Conn r 94 Grape
Fleury Cleo R (Leona A) mach Spfd r 31 Ferry Will
—Edward A (Annette B) asst dept head AGS&Bros h 322 E Main CFalls
—Eleonide (Irene) toolmkr MDFCo h 627 Chicopee Will
—Elphège J (Mary E) mach Spfd h 152 Pendexter av Will

FLEURY
—Eva C wid Joseph G h 31 Ferry Will
—Leodore carp r 31 Ferry Will
—Marie L wid Francis h 289 Grattan CFalls
—Matilda M wid Anselme S h 322 E Main CFalls
—Noel L (Juliette A) elec USRCo r 289 Grattan CFalls
—Octave J (Lillian E) setup man AGS&Bros h 67 Cochran CFalls
—Odilon J (Leda E) mach opr h 31 Walter Will
—Raymond W purchasing agt AGS&Bros Spfd at Davitt Memorial Bridge h at Spfd
—Reginald J (Anita E) sand mixer E Spfd h 65 Maple CFalls
—Rhea A wid Horace O h 31 Lucretia av Will
—Roland O (Clarinda B) funeral dir 637 Grattan Ald h do
Filer Leo (Ida) (Universal Jewelry Case Co) 165 Front h at Spfd
—Samuel gen mgr 165 Front h at Spfd
—Sol (Harriet) in US Army r 25 Casino av
—Solomon in US Army and mgr 165 Front h at Spfd
Flint Frank C (Bertha C) v pres Chicopee Falls Savings Bank 91 Main CFalls and (Knit Goods Specialty Co) 15 Paine av CFalls h 310 Grove CFalls
—Lawrence R (Virginia B) (Knit Goods Specialty Co) 15 Paine av CFalls h at Longmeadow
Fliss Estelle K (Beauty Box) 31 Center r 31 Mellen
Florant Alma wid Edmond N r 778 Grattan Ald
Florence Bella M wid George J silkwkr Holyoke h 16 Hobson ct Ald
—George J (Anita M) in US Army r 484 Grattan Ald
—Raymond J (Antoinette L) chauf Holyoke h 43 Nash Will
Floyd Andrew (Hazel) in US Army r Prospect F
Flynn Daniel T (Catherine T) clk Spfd h 77 Mellen
—David (Jessie A) guard JSADiv r 1 Hamilton CFalls
—Drug Co (Mrs Lillian E Flynn) 1032 Chicopee Will
—George E (Alice M) tchr 650 Front h 37 Northwood
—Harold in US Merchant Marine 124 Ingham Will
—Helena C h 63 West
—Howard in US Army r 124 Ingham Will
—John E (Esther C) storekpr USRCo h 85 Chicomansett Village Will
—Lillian E wid Simon A (Flynn Drug Co) 1032 Chicopee Will h at Holyoke
—Margaret technician Westover Field r 124 Ingham Will
—Margaret M wid John J h 124 Ingham Will
—Mary M wid Martin J h 26 Belvidere
—Nellie M janitor public schools r 16 Union
—Patrick F (Ena R) chauf W Spfd h 76A Rivers av Will
—Timothy D capt CFD r 16 Union
Flyzik Paul J (Mary L) rem to Pennsylvania
Fober Fred in US Army r 62 Cabot
—Katherine wid Edward S cont 60 Cabot h 62 do
Foerster Edward foreman Haarmann Steel Co Meadow n Ducharme Will h at Holyoke
Fogarty John F (Esther L) welder Spfd h Telegraph av F
Fohl Richard G (Lorraine) in US Army h 27 Curtis dr
Foint Bernard in US Army r 487 Spfd
—Harold boxmkr Spfd r 487 Spfd
—Helen clk Westover Field r 487 Spfd
—Louis clk Spfd h 487 Spfd
Foisy Roland G (Rejane A) (Y Barber Shop) 728 Chicopee Will h 13 Whitman Will
Foley Annie C r 444 Spfd
—Lucy L wid Michael J rem to Spfd
—Madeline E tchr 86 Belcher CFalls h at Spfd
—Michael F (Rose J) tire insp USRCo h 189 Broadway CFalls
—Robert E (Elizabeth M) in US Army r 82 Ellerton CFalls
Folta Emily S r 21 High CFalls
—Frank (Anna) sweeper Spfd h 75 Grove CFalls
—Joseph painter Spfd r 75 Grove CFalls
—Ludwig (Edna M) in US Army r 49 Middle CFalls
—Maryon E in US Army r 21 High CFalls
—Stanislaw J (Anna) emp USRCo h 21 High CFalls
Fonfara Agnieszka M wid Jacob h 17 Perkins
—Angelina H wid Tadeusz J h 10 Lawrence rd
—Annie wid Andrew h 79 Montgomery CFalls
—Antonina mach Spfd r 304 Front
—Apolonia Mrs h 304 Front
—Edward W (Agnes C) draftsman Washington D C r 12 McKinley av
—Emilia A emp 165 Front r 17 Perkins
—Gladys N insp F W Sickles Co r 10 Lawrence rd
—Helen A married Paul A Baril
—Henry S plater Spfd r 36 Spruce
—Jacob died May 7 1944 age 68
—Joseph J emp JSADiv r 17 Perkins
—Jozefa M Mrs h 36 Spruce
—Reginald H in US Navy r 36 Spruce
—Stanley J auto mech 105 Exchange r 17 Perkins

FONFARA STUDIO THE
(Frank Bobowski) photographers 235 Exchange tel 657—See p 25

Fonseca Anthony in US Army r 49 West
—Joaquin F (Palmira G) insp E Spfd h 49 West
Fontaine Albert mach ESpfd h 117 Grape
—Alcide J (Bertha A) emp AGS&Bros h 30 Felix Ald
—Alfred (Jeannette) in US Army r 595 Grattan Ald
—Allas E (Aurore) carp h 576 Chicopee Will
—Alvin J W (Edna R) rem to Wilbraham

FONTAINE
—Amelia wid Frank h 769 Chicopee Will
—Armand J (Yolande Y) mach JSADiv h 61 Trilby av Ald
—Armand T (Anna A) emp Hampden Brewing Co r 128 Prospect Will
—Armour E (Alice) (Fontaine's Service Station) 945 Chicopee Will h 992 do
—Arsilia wid Zepherie h 21 Naomi CFalls
—Bros Inc Eudore J Fontaine pres Walter M Shea clk George O Fontaine treas gen contrs (208) 99 Main CFalls
—Cecilia C boxmkr Holyoke r 21 Naomi CFalls
—Charles A (Edna R) tool grinder Spfd h 625 McKinstry av Ald
—Doris boxmkr Holyoke r 21 Naomi CFalls
—Doris R clk Westover Field r 30 Felix Ald
—Emil J (Cora P) set-up man Spfd h 20 Hilton C Falls
—Emile J (Marta) foreman AGS&Bros h 34 Howard
—Emma clk USRCo r 21 Naomi CFalls
—Ernest J (Mary J) baker Holyoke h 21 Dallaire av Ald
—Ernest J (Mary S) grinder AGS&Bros h 100 Narragansett blvd Will
—Ernest W (Ida V) emp JSADiv h 74 Grattan CFalls
—Ervin J Z (Leona) boxmkr Spfd h 208 Grattan C Falls
—Euclide X (Eva L) emp AGS&Bros h 48 Jones Ferry rd Will
—Eudore J (Antoinette M) pres Fontaine Bros Inc (208) 99 Main CFalls h 67 Cochran CFalls
—Eva V press opr L D VanValkenburg Co r 769 Chicopee Will
—Frederick A (Emma) fireman CFD h 41 Bemis Will
—George J in US Army r 37 Dickinson Ald
—George O (Alice E) treas Fontaine Bros Inc (208) 99 Main CFalls h 61 East CFalls
—George W (Lillian V) mach WSpfd r 36 Irene Will
—Henry (Evelyn) rest Holyoke h 716½ Chicopee Will
—Joseph r 108 Chicopee
—Leo toolmkr Holyoke r 169 Prospect Will
—Leo O (Adrienne) grinder ESpfd h 45 Linden C Falls
—Leonard V in US Navy r 34 Call Will
—Lorraine B married Edward J Gosselin
—Louis F r 12 Robert Ald
—Louis J (Mary B) tiremkr USRCo h 33 Naomi C Falls
—Marguerite E seamstress Holyoke r 36 Irene Will
—Mary wid Camille h 36 Irene Will
—Norman S mach Hartford Conn r 769 Chicopee Will
—Norman V in US Army r 34 Call Will
—Oscar R (Lucienne) mach opr Spfd h 62 Grattan CFalls
—Raymond E in US Army r 67 Cochran CFalls
—Raymond E (Amelia M) checker Holyoke h 20 Erline Will
—Rena A insp NBBCo r 36 Irene Will
—Rene in US Navy r 30 Felix Ald
—Rene N (Josephine A) papermkr Holyoke h 25 Lucretia av Will
—Robert J in US Navy r 67 Cochran CFalls
—Roger (Loretta) cutter Holyoke h (42) 920 Chicopee Will
—Romeo F (Bertha M) carp ESpfd h 12 Robert Ald
—Ronald rem to Florida
—Rosario F (Alma M) mach Spfd h 21 Tourtellotte av Will
—Rosario J (Annette M) barber 147 E Main CFalls h 8 Maple CFalls
—Roy R platform man Spfd r 20 Erline Will
—Santina E Mrs rem to Spfd
—Sylvia J (Antoinette) mach opr AmBCorp h 78 Summit av Ald
—Victor J (Victoria C) foreman Spfd h 34 Call Will
—Virginia wid Maurice h 20 Erline Will
—William (Gertrude) chemist Indian Orchard h Munger rd CFalls
Fontaine's Service Station (Armour E Fontaine) gasoline 945 Chicopee Will
Fontano Leo J (Oril J) ice 17 Lagadia CFalls h do
Fontanella Oliver G (Edith P) cutter Holyoke h 96 Pendleton av Will
Foote William L ais mgr R F Perkins & Son Inc Chicopee c Montgomery Will h at Spfd
Forant Armand R (Anna M) assembler ESpfd h 63 Maple CFalls
—Charles Jr (Muriel M) in US Army r 216 E Main CFalls
—Charles H r 317 Broadway CFalls
—Muriel M Mrs mach opr AGS&Bros r 216 E Main CFalls
Forbes J Gordon (Ruth S) insp Indian Orchard 27 Keith CFalls
—William h 27 Keith CFalls
Forcier Alfred G (Jane D) in US Army h 95 Bell
—Anna Mrs r 97 Meadow Will
—Arthur pres-treas Rockrimmon Hill Auto Exchange Inc 535 Center h 591 do
—Blanche R clk USRCo r 247 Grattan CFalls
—Dolor E h 305 Broadway CFalls
—Helen r 118 Dale Ald
—Marie wid Eli r 76 Madison CFalls
—Martha L wid George T r 247 Grattan CFalls
—Nazaire J (Alice D) foreman USRCo h 76 Madison CFalls
—Oliver (Florida) h 95 Southwick CFalls
—Ora M L Mrs emp AGS&Bros h 30 Grove CFalls
—Raymond S (Bertha F) mach ESpfd h 10 Washington CFalls
—Rudolph J (Rachel L) clk USRCo h 24 Hilton C Falls

FORCIER
—Virginia M wid Walter mach opr TBCo r 88 Church CFalls
Ford Humphrey C (Margaret V) mach WSpfd h 46 Saratoga av
—James (Ellen B) steamfitter USRCo h 431 East C Falls
Forest Alpherie D (Alvina) tiremkr USRCo h 27 Linden CFalls
—Delphis C (Kathleen M) mach tender Holyoke h 741 N Chicopee F
—Emile P (Germaine) painter h 24 Charpentier blvd Will
—Oliver P (Alice A) mech Spfd h 747 N Chicopee F
—Xavier P r 747 N Chicopee F
Forget Dollard (Anna M) rubberwkr AGS&Bros h 882 McKinstry av Ald
—Leo G in US Navy r 882 McKinstry av Ald
Forgette Joseph A (Albertine M) buffer E Longmeadow h 617 McKinstry av Ald
—Mary R wid William J mach opr 105 Front h 23 Kennedy
Forgue Arthur V Jr slsman r 80 Cochran CFalls
—George C roofer Spfd r 80 Cochran CFalls
—Mary J Mrs h 80 Cochran CFalls
—Rita L r 80 Cochran CFalls
Forkner Irvine H (Virginia L) in US Army h 191 Chicomansett Village Will
Forrest David J (Mary G) tchr manual training public schools h 181 Hampden
—Muriel R Mrs rem to Spfd
Forsythe Madeline E tchr 1024 Chicopee Will h at Holyoke
Fortier Albert J (Delvina) coremkr WSpfd h 909 Grattan Ald
—Alphonse (Marie) emp Hampden Brewing Co h 609 Chicopee Will
—Arthur H (Fideline F) grinder Spfd h 77 Lafayette Ald
—Arthur R clk Chicopee Sand & Gravel Co Inc 57 Elm h at WSpfd
—Delia wid J Napoleon h 878 Chicopee Will
—Dolphus C (Margaret C) h 214 Britton F
—Ella emp 820 Front CFalls r do
—Esther C r 57 Elm
—Felix N h 20 Hillman CFalls
—Lawrence E (Helen M) emp City h 77 Elm
—Lawrence F pres-treas Chicopee Sand & Gravel Co Inc 57 Elm h do
—Leo H r 20 Hillman CFalls
—Mary A Mrs r 62 Dwight
—Priscilla packer TBCo r 909 Grattan Ald
—Yvonne M r 20 Hillman CFalls
Fortin A Peter in US Navy r 28 Mary Ald
—Aime W (Alice A) ins agt (407) 10 Center h (32) 920 Chicopee Will
—Annette J indexer Holyoke r 1060 Chicopee Will
—Armand R (Jeannette S) in US Army r 53 West
—Armand W (Constance E) in US Army h 34 Marcelle Ald
—Arthur A fireman CFD r 736 Chicopee Will
—Arthur P (Annie) constructionwkr Holyoke h 28 Mary Ald
—Charles N Rev pastor St Rose de Lima French Roman Catholic Church h 600 Grattan Ald
—Florence M tchr 650 Front r 14 Park
—Frank A (Lillian A) steward 152½ Meadow h 337 Britton F
—Girard (Antonia) in US Navy h 219 School
—Harvey L mach opr r 731 Grattan Ald
—Henry R in US Navy r 1066 Chicopee Will
—John B Jr (Lea) tool grinder E Longmeadow h 1060 Chicopee Will
—Loretta T emp C F Church Mfg Co r 40 Rivers av Will
—Oscar T mgr 152½ Meadow Will and polisher E Longmeadow r 736 Chicopee Will
—Pamela wid Trefle rem to Spfd
—Peter (Beatrice J) route slsman h 28 Norman Will
—Roseanna wid Theodore E died June 3 1944 age 67
—Sylvio J (Alphonsine O) barber Holyoke h 45 Stebbins Ald
—Thelma D r 736 Chicopee Will
—Viola R Mrs h (10) 71 Belcher CFalls
—Wilfred (Eva M) mach opr Holyoke h 731 Grattan Ald
—William J (Rita S) tire builder USRCo h 28 Mary Ald
—Yvette A married Bruno Carrier
—Zoe wid Joseph h 736 Chicopee Will
Fortuna Joseph M (Josephine S) emp B&M h 40 Front
—Josephine S emp F W Sickles Co r 40 Front
—Mary J wid Marcin r 40 Front
—Phyllis V clk Spfd r 22 Dublin
—Valeria C wid Paul mach opr AS&MfgCo h 22 Dublin
—Walter P (Stella) insp MDFCo r 63 South
Forys Bronislaw F in US Army r 16 Bliss av CFalls
—Franciszek (Marya) polisher Spfd h 16 Bliss av C Falls
—Lucia wid John died March 1 1945 age 62
—Stanley J (Helen M) press opr Spfd h 22 Henshaw CFalls
—Stanley S in US Army r 16 Bliss av CFalls
—Walter S r 10 Miller
Foshey Mabel emp AmBCorp r 248 Exchange
Foskitt Theodore N (Yvonne A) in US Army h 3 Sergeant av (Sheridan Circle) CFalls
Foster Edward H (Angela F) rem to Indian Orchard
—George W (Doris A) letter carrier h 29 Richelieu CFalls
—Gwendolyn C Mrs clk Holyoke h Nye F
—John C (Geraldine T) rem to Florida

FOSTER
—Warren H (Josephine T) in US Army h 14 Curtis dr
—William K (Pauline L) in US Army h 69 Chicomansett Village Will
—William L (Helen S) emp Westover Field h 109 Circle dr (Sheridan Circle) CFalls
Foucher Lionel O (Evelyn G) foreman Holyoke h 47 St Louis av Will
Foulds Jessie A wid James hotelwkr 125 Walter Will
Foundry John R mach opr Spfd r 133 Spfd
Fountain Albert A in US Army r 289 Grattan CFalls
—Burnice (Laurine R) (Southiere's Pie Shop) 29 Lawndale Will h do
—Corinne M insp USRCo h 523 Spfd
—Delmer R in US Navy r 29 Lawndale Will
—Dorene emp 29 Lawndale Will r do
—Floyd E (Viola M) emp USRCo h 97 Columba C Falls
—Joseph N (Eva E) mech eng Spfd h 289 Grattan C Falls
—Laurine R Mrs (Southiere's Pie Shop) 29 Lawndale Will r do
—Mae B cutter opr USRCo r 19 Elm
Fountaine Alberic rem to Gardner
Fourette George E emp CMCorp W Main CFalls h at Spfd
Fournier Adelard L (Rita) trimmer Holyoke r 104 Britton F
—Adrian (Cecile) tiremkr USRCo h 39 Tremont
—Adrien E (Helen M) in US Army h 3 South dr
—Antonio (Louise M) carp Holyoke h 21 Dale Ald
—Arthemise clk 620 Grattan Ald h 618 do
—Arthur (Lena) grinder Spfd h 28 Mary Ald
—Arthur J (Eva T) bender h 36 Kaveny Ald
—Cecile clk 1033 Chicopee Will h at Holyoke
—Charles W (Ida A) socialwkr Bureau of Old Age Assistance r 474 Grattan Ald
—Clarence A in US Army r 28 Mary Ald
—Delia A wid Emil A h 56 Spfd
—Edward stockman Holyoke h 37 Ludger av Ald
—Ernest A (Yolande A) lathe opr Holyoke h 20 Royal F
—Homer E (Viola N) match cutter Spfd h 41 Ludger av Ald
—Jean C (Helen M) in US Army r 36 Kaveny Ald
—Lillian M quiller Holyoke r 36 Kaveny Ald
—Marcel G in US Navy r 36 Kaveny Ald
—Mitchell B (Irene C) calender opr Holyoke h 18 Call Will
—Raymond G in US Marines r 474 Grattan Ald
—Rita D r 28 Mary Ald
Fowler Francis C draftsman AGS&Bros Spfd at Davitt Memorial Bridge h at Spfd
Fox Helen A repr USRCo r 17 Blake CFalls
—Mary C wid Peter J h 17 Blake CFalls
—Norman L (Katherine M) in US Navy h 17 Adams Will
—Robert (Emily) mach opr h 128 Marion st ext
Foze Catherine shipper Spfd r 635 McKinstry av Ald
—John h 31 Bay State rd Ald
—Rudolphe in US Navy r 31 Bay State rd Ald
Fraczek Emilia A emp AGS&Bros r 20 Burton
—Frank (Anna S) emp 84 Chicopee h 20 Burton
—Joseph F mech WSpfd r 20 Burton
Frame James (Marion R) elec h 41 Roosevelt av
Franceschina Erma boxmkr Holyoke r 982 Grattan Ald
—Gervasio died May 12 1944 age 59
—Gilda wid Gervasio h 982 Grattan Ald
—John in US Army r 982 Grattan Ald
—Louis C timekpr AGS&Bros r 982 Grattan Ald
—Renzo in US Army r 982 Grattan Ald
Franceschini Cesare hod carrier h Wilmont Will
—Cesare Mrs (Albina L) died Jan 25 1945 age 63
—Eugene r Wilmont Will
—Paul in US Army r Wilmont Will
Francis Doris L mach opr Westover Field r 16 Erline Will
—Lewis H (Caroline M) printer Holyoke h 27 Adams Will
—Louis h 16 Erline Will
—Rena Mrs r 279 Chicomansett Village Will
Franciscan Fathers 566 Front
—Sisters (Polish) 540 Front
—Sisters Convent (Polish) 540 Front
Franco Cafe (Raoul U Bessette) rest 1 Montgomery Will
Francoeur Arthur r 2 Spfd
—Edward (Mary E) fireman Westover Field h 576 Britton F
—Edward A died Oct 10 1944 age 84
—Edward R in US Army r 576 Britton F
Frank Albert (Bessie A) hdw 83 Main CFalls h 41 Madison CFalls
—Irving E (Jessie A) chauf Spfd h 101 Skeel Will
—Janice clk Spfd r 41 Madison CFalls
Frank's Service Station (Frank J Thetreault Jr) 108 Meadow Will
Frankiewicz Genevieve G emp F W Sickles Co r 73 Wymanlea av CFalls
—John W (Josephine P) gang boss Spfd h 23 Rose C Falls
—Karolina wid Walter E h 73 Wymanlea av CFalls
Frankowski Leslie in US Marines r 5 Riverview ter
—Mary A wid Louis F h 5 Riverview ter
—Romeo T in US Navy r 5 Riverview ter
—Taddeus packer Spfd r 5 Riverview ter
Frary Stanley H plant mgr CMCorp W Main c Main CFalls h at Longmeadow
Fraternal Order of Eagles Aerie No 404 115 Main CFalls
—Order of Eagles Hall 115 Main CFalls

Frazier Charles D (Frances G) in US Army h 4 Curtis dr
Frederick Albert A (Rita M) set-up man F W Sickles Co h 58 Circle dr (Sheridan Circle) CFalls
—Alfred F (Evelyn M) mach opr AmBCorp h 20 Sanford
—Armand A (Delia E) mach opr JSADiv h 5 Burton
—John J (Yvonne E) in US Army r 33 Exchange
—Leon A (Rita M) milk 320 Hampden h do
—Thomas emp MDFCo r 320 Hampden
Fredericks Arthur A (Rena C) painter Spfd h 223 Grattan CFalls
—Henry J (Edna C) in US Army r 189 Center
—Madeline wid Edmund h 487 Spfd
Fredette Adelia wid Elfie E h 22 Reed av CFalls
—Aglae wid Aime r 7 Ames av
—Alcide (Beatrice M) loomfixer CMCorp h 21 Ames av
—Alec emp AGS&Bros r 248 Exchange
—Alexander J died July 23 1944 age 70
—Anna E Mrs (Chicopee Hat Shoppe) 33 Center h 43 Leonard
—Armand J in US Army r 7 Ames av
—Armand W (Kathleen M) repairman Hampden Brewing Co h 730 Chicopee Will
—Aurele R (Dorilla C) insp AGS&Bros h 7 Ames av
—C Donald in US Marines r 22 Reed av CFalls
—Edouard janitor AGS&Bros r 7 Ames av
—Edward J (Vivian A) truck driver Holyoke h 3 Belmont Will
—Elfie W in US Navy r 22 Reed av CFalls
—Florence Mrs h 80 Percy Ald
—Joseph H died Oct 6 1944 age 45
—Laura clk 31 Center r 43 Leonard
—Leon (Sylvia) section hand Holyoke h Cherryvale F
—Leonard A in US Marines r 22 Reed av CFalls
—Lucy F wid Joseph H h 28 Cabot
—Sarah E wid Alexander J r 4 Meeting House rd
—Wilson H in US Army r 22 Reed av CFalls
Freeman Elizabeth wid Eugene C died Nov 20 1944 age 78
—Elizabeth wid Philip r 31 Reed av CFalls
—Eugene C died Aug 23 1944 age 78
Fregeau Amedard tiremkr USRCo h 189 South
—Anna r 820 Front CFalls
—Ernest A (Mayda L) mach reprman USRCo h 71 Spfd
—Hector G painter h 95 West
—J Emile (Cea) clk Spfd h 27 Charpentier blvd Will
—Ruth N nurse 27 Charpentier blvd Will r do
Freitag Edmund A in US Army r 424 Dale Will
—Frank A (Helen J) emp city h 424 Dale Will
—Richard F emp Haarmann Steel Co r 424 Dale Will
French Charles F (Rita) insp Spfd h 35 Gaylord
—George W (Thelma M) set up man JSADiv h Fuller rd CFalls
—Mary wid George r 35 Gaylord
—Walter M (Bertha M) mgr SRCo Plainfield at Spfd Line h at Spfd
Frenette Ralph L (Clementine K) in US Merchant Marine h 4 Exchange
—Victor C (Laura) supernumerary policeman r 23 Ludger av Ald
Frenya George V (Veronica) rem to Connecticut
—Raymond H (Anna T) (Riverdale Tool & Die Co) 945 Meadow h 14 Hillside av Ald
Frese Ernest W mach E Spfd h 60 Royal F
—Henry G in US Navy r Jacob F
—John C (Marie E) h Jacob F
Frew Edward R (Dorothy E) in US Navy h 168 Mary Ald
Frey Maurice (Jane M) dentist (310-311-312) 10 Center h at Spfd
Freyburger Joseph T in US Navy r 36 St James av CFalls
—Katherine E wid William B h 36 St James av CFalls
—Margaret L nurse 36 St James av CFalls r do
—William B (Janet R) insp JSADiv h 2 Charles CFalls
Freytag Louis V (Laurette A) mach W Spfd h 5 Paradise Ald
Fridoe Frank died Apr 30 1944 age 86
Friendly Food Shoppe (Earl E Gould) grocers 213 Broadway CFalls
Friends of Liberty Society 142 Cabot
Frigon Albina wid Albert h (A5) 12 Chapman
—Annette r (A5) 12 Chapman
—Cornelia M Mrs h 472 Front
—Joseph chauf Spfd r 153 School
—Julien A (Flora G) mach JSADiv h 19 East st av CFalls
—Norman J mach opr AmBCorp r 472 Front
—Rhea A clk 444 Front r 472 do
Frisbie Hubert J (Annie L) in US Army r 825 Chicopee Will
Fritez John r 820 Front CFalls
Fritsch Bernard F (Yvonne C) in US Army r 63 Maple CFalls
—Yvonne C Mrs clk USRCo r 63 Maple CFalls
Fritz Jacob (Ella) repairman Spfd h 58 Chapel Ald
Frodema Charles W (Martha) polisher Spfd h 65 Roosevelt av
—James C (Jennie M) mgr 256 Exchange h 39 Asinof av
—Mary M comptometer opr Spfd r 65 Roosevelt av
—Stephen J (Wanda C) asst foreman AGS&Bros and license commissioner City Hall Annex h 19 Lawrence rd
—Walter mach helper Spfd r 73 Chapin
Frodyma Angela M clk Spfd r 44 Coolidge rd
—Cecelia mach opr AGS&Bros r 147 Hampden
—Francis in US Navy r 44 Coolidge rd
—Jane H clk Westover Field r 44 Coolidge rd
—Jennie M wid Frank C h 44 Coolidge rd
—Jennie S assembler AmBCorp r 53 Emerald
—John C r 192 Front
—Karol upsetter opr MDFCo h 53 Chicopee
—M[illegible] (Tekla H) h 123 Front
—Mary F winder Spfd r 147 Hampden
—Nellie F mach opr 165 Front r 147 Hampden
—Stanley mach opr Spfd r 107 Exchange
—William (Jennie S) in US Army r 53 Emerald
Fronczek Theodore W mach opr Spfd r 337 Center
—Walter (Anna) emp AmBCorp h 337 Center

FRONT ROOFING CO

(Alexander Papiernik) roofing and siding contractors 565 Front tel 48—See p 28
—Street Cleaners (Max J Suchy) 422 Front
Frontenac Club The Hildege J Blais mgr 638 Chicopee Will
Frost Annie E wid Ernest S emp USRCo r 84 Walnut CFalls
—Charles foreman F W Sickles Co r 111 Spfd
—Charles (Viola) asst foreman 165 Front h 133 Chicomansett Village Will
—Charles E (Sylvia F) rem to California
—Richard (Ethel) rem to Vermont
—Vincent L in US Navy r 26 Charbonneau ter Will
—Wanda A clk Holyoke r 26 Charbonneau ter Will
Fryer M Shirley married John Dykes rem to Norwich Conn
—Nelson R (Mabel M) mach opr Holyoke h 45 MassAv Will
—Robert N in US Army r 45 MassAv Will
Fugere Arzelia wid George H h 86 Pine CFalls
—George L (Dorothy M) draftsman E Spfd h 24 Henry Harris
—Rita R clk USRCo r 86 Pine CFalls
Fugiel Helen A assembler Spfd r 4 Burton
—Katherine J wid Joseph seamer A&SMfgCo h 4 Burton
—Leopold T (Stasia C) molder MDFCo h 43 Archie CFalls
—Michael C (Mary J) molder Spfd h 276 E Main CFalls
Fuller Alvin (Marjorie) in US Army h 2 Court A
—Betty L clk AGS&Bros Spfd at Davitt Memorial Bridge h at Spfd
—John R (Elisabeth G) spray painter Spfd h 26 Chicomansett Village Will
—Lewis E (Florence M) clk 96 Main CFalls h at Spfd
—William J ins (213) 48 Center and v pres Chicopee Savings Bank 36 do r 44 Bonneville av
Fulton William F (Doris H) h 20 Sargeant av (Sheridan Circle) CFalls
Furey Katherine C clk Spfd r 108 Nonotuck av
Furman Arthur J rem to Spfd
—Frank (Helena C) in US Merchant Marine h 23 Walnut av CFalls
—Frank J (Mary M) tire repairman USRCo h 25 Emerald
—Frieda M rem to Spfd
—Helen rem to Spfd
—Henry J radiowkr Spfd r 80 Granby rd
—John (Hedwig M) shipping clk Spfd h 5 Burton
—John A (Apolonia S) rem to Spfd
—Jozef J (Aniela T) emp 84 Chicopee h 80 Granby rd
—Marcin J in US Army r 80 Granby rd
Furnelli Francis A (Irene M) asst supt Holyoke h 40 Erline Will
—Pasquale F (M Teresa) foreman B&M h 40 Erline Will
Furtek Albert A in US Army r 7 Cabot
—Alfred (Jessie) insp US Navy Civilian Corp r 798 Park
—Alfred A in US Army r 170 Chicopee
—Alice clk Westover Field r 45 Gaylord
—Anna K wid Felix J benchwkr Spfd h 7 Cabot
—Bertha wid Anthony r 29 Dell
—Edmund W in US Army r 45 Gaylord
—Edward (Diana) tester E Spfd r 170 Chicopee
—Felix (Magdalena Z) ins 226 Exchange h 79 Park
—Frederick grinder Spfd r 81 School
—Helen waitress r 7 Cabot
—Helen P clk Westover Field r 45 Gaylord
—Jennie insp 165 Front r 81 School
—John C in US Navy r 319 Chicopee
—John P r 7 Cabot
—Joseph F in US Navy r 7 Cabot
—Max J (Anna E) grocer 170 Chicopee h do
—Olga insp Spfd r 79 Park
—Stanislaw S in US Army r 81 School
—Stanley D in US Marines r 79 Park
—Szczepan P (Tekla H) benchwkr Spfd h 81 School
—Walter F in US Army r 79 Park
—Walter F (Julia P) mach opr Spfd h 45 Gaylord
—Walter L in US Army r 319 Chicopee
—Zigmund A (Vera C) mech Spfd h 283 Center
Fusari Henry P (Ethel G) rem to SHad

G & W MARKET (Joseph Weiner and Abe Goldberg) grocers 73 Main CFalls
Gaba Caroline M clk Buffalo NY r 629 Sheridan CFalls
—Chester S in US Navy r 629 Sheridan CFalls
—Stanislaw (Anna) emp USRCo h 629 Sheridan CFalls
Gabis Raymond T (Jane Y) mech Spfd h 68 Providence Ald
Gable Emile H (Lillian) fuel oil 617 McKinstry av Ald h do
Gaboury Archie (Thelma) gunmkr Spfd h 43 Grace av Ald
—Arthur C (Cecile J) rem to Agawam
—Claire M married Billy R Parrot
—Dorothy A Mrs insp E Spfd r 29 Grove av CFalls
—Florence D packer Spfd r 50 Linden CFalls
—Philias E (Dora A) janitor public schools h 50 Linden CFalls
—Reginald P (Dorothy A) in US Army h 29 Grove av CFalls
Gabula Catherine r 820 Front CFalls
Gacek Wojciech S (Helena S) meat cutter Spfd h 60 School
Gacquin William P (Dorothy E) emp RyEx h 68 Spfd
Gadala Sophie M wid Peter conf 29 Grove CFalls h 36 do
Gadarowski Andrew S meatwkr Spfd r 12 Leonard
—Helen F emp MDFCo r 12 Leonard
—Stanley F r 12 Leonard
—Windyslaw (Franciszka) h 12 Leonard
Gadouas Armand A (Germaine F) rem to Holyoke h 38 Brightwood CFalls
Gadoury Ralph J (Rose DW) molder Indian Orchard
—Raymond S (Frances J) molder Spfd h 17 Naomi CFalls
—Victor J (Anna M) foundrywkr Spfd h 64 Grattan CFalls
Gadreault Peter H (Yvonne A) foreman CMCorp h 21 Emerson Will
Gagne Annette Mrs pres Y Cafe Inc 720 Chicopee Will r 690 do
—Arthur E (Albina M) mach adjuster Spfd h 74 Grove CFalls
—Cyril (Laura) carp Spfd h 2 Forest Will
—Francis W in US Army r 4 Kendall ct
—Frederick J (Mabel) clk 13 Market sq h 4 Kendall ct
—Gerard J in US Army 181 Broadway CFalls
—Harvey E (Isabelle M) carp h 455 East CFalls
—Janice May married Ernest H Despault
—Jeannette M mach opr AGS&Bros r 4 Kendall ct
—Joseph director The Western Massachusetts School of Pharmacy 694 Chicopee Will h at Holyoke
—Joseph A (Dea M) physician 26 Belcher CFalls h do
—Leander E (Jeannette) supr Holyoke h 11 Olivine Will
—Leon J (Dorothy T) prod clk Holyoke h 50 Rivers av Will
—Louis (Alma) painter Westover Field h 24 Percy Ald
—Omer A (Muriel V) in US Army h 26 Belcher CFalls
—Orphair wire spooler Holyoke r 13 Charbonneau ter Will
—Rheo in US Army r 690 Chicopee Will
—Rheo (Annette) pres-treas The Y Garage of Willimansett Inc Chicopee c Meadow Will and treas Y Cafe Inc 720 Chicopee Will h 690 do
—Robert T (Anne D) emp USRCo h 21 Thaddeus CFalls
—Ronald A (Olivine R) neckwear 442 Grattan Ald h do
—Rose A r 5 Ashgrove Ald
—Virginia M wid Eusebe J r 34 Berger Ald
—William H (Cecile M) fireman CFD h 11 Olivine Will
—Yvette D steno Spfd r 26 Belcher CFalls
—Yvonne married Alphonse Labrie rem to Granby
Gagner Lionel F (Yvonne R) polisher E Spfd h 54 Bonner Will
Gagnon Aldea D died Jan 22 1945 age 63
—Alexander A emp B F Perkins & Son Inc Chicopee Will h at Ludlow
—Alfred J (Evelyn M) aircraftwkr E Longmeadow r 27 Chapel Ald
—Alphiege J (Winnifred) screw mach opr Spfd h 146 Chicomansett Village Will
—Alphonse F in US Army r 27 Chapel Ald
—Alvin J (Theonile F) trimmer MDFCo h 21 Davenport
—Alvin L Jr (Blanche) in US Army r 21 Davenport
—Catherine Mrs spinner Holyoke h 1186 Grattan Will
—Charles R in US Army r 21 Davenport
—Cleo N (Cecile F) rem to SHadFalls
—Daniel in US Navy r 130 Trilby av Ald
—Desire (Marie) h 28 Wildermere CFalls
—Edward A rem to Fiskdale
—Edward J (Grace G) mach opr USRCo h 231 Grove CFalls
—Emile J r 231 Grove CFalls
—Ernest J (Aurore L) set up man W Spfd h 380 E Main CFalls
—Eugene (Lillian L) woodwkr Spfd r 28 John Will
—Eva V Mrs winder Holyoke r 59 River Park av Will
—Helen J Mrs mach opr Spfd r 6 Riverview pl Will
—James J guard 165 Front r 23 West
—Jean B (Helen) gun fitter JSADiv h 20 Muzzy CFalls
—Joseph (Rose) insp USRCo h 28 Wildermere CFalls
—Joseph A (Meliana) letter carrier h 24 Leslie Will
—Joseph X (Loretta I) mgr 621 Grattan Ald h 63 St James av CFalls
—Lillian R wid John E A h 41 41 Shepherd Will
—Marie wid Alexander r Granby rd Ald
—Oscar (Rose A) snagger Spfd h 166 Chicomansett Village Will
—Pauline S splicer USRCo r 15 Central av (Sheridan Circle) CFalls
—Raymond C in US Army r 21 Davenport
—Raymond C (Evelyn M L) toolmkr Holyoke h 125 Prospect Will
—Regis J (Alvine M) emp TRCo h 27 Chapel Ald
—Roger A (Irene A) toolmkr Spfd h 40 Abbey
—Theonile F Mrs clk Spfd r 21 Davenport
—Wilfred J (Angeline L) sta fireman Westover Field h 5 Central av (Sheridan Circle) CFalls
—Yvonne wid Adelard J h 130 Trilby av Ald
Gaheen Alfred F (Stella D) mach AGS&Bros h 30 Pearl
—Catherine I finisher AGS&Bros r 7 Park
—Michael J h 7 Park
Gaines Margaret A died Nov 17 1944 age 77
Gal Catherine A mach opr Spfd r 26 School
—Elizabeth A priv sec Westover Field r Granby rd Ald

—Frank S (Viola B) foreman USRCo h 450 Sheridan CFalls
—Paul (Rose) barber Westover Field h Granby rd Ald
—Stanislawa M doffer h 35 School
—Viola B Mrs florist 90 Main CFalls 450 Sheridan CFalls
—Virginia priv sec Westover Field r Granby rd Ald
—Walenty died Aug 28 1944 age 74
—Walter L (Florence V) milk 28 Bonner Will h do
Gajda Albina tchr 223 Chicopee r 268 Hampden
—Beatrice D clk Holyoke r 97 Nash Will
—Catherine wid Stanley h 72 Court C Falls
—Edward J (Alice B) auto mech Holyoke r 97 Nash Will
—Theodore S tavern 9-11 Grove CFalls and in US Army r 72 Court CFalls
—William weaver Holyoke h 268 Hampden
Gajewski Edward J in US Army r 85 Hilton CFalls
—Henry in US Army r 85 Hilton CFalls
—John J clk Spfd r 13 Sherman av
—John Z (Karolina A) tiremkr USRCo h 85 Hilton CFalls
—Julian (Katherine) weaver CMCorp h 13 Sherman av
Gajewski Antoinette R r 58 Court CFalls
—Frank emp USRCo r 58 Court CFalls
—John P in US Navy r 58 Court CFalls
—Joseph J r 58 Court CFalls
—Jozefa wid John h 58 Court CFalls
—Stanley J (Victoria A) mach opr Spfd h 554 McKinstry av Ald
—Walter J r 58 Court CFalls
—William J in US Army r 58 Court CFalls
Gajowy Walter baker's helper 105 Exchange r 48 West
Galarneau Edward A (Mary) repairman AmBCorp h (14) 83 Belcher CFalls
—Flora wid Nelson r (14) 83 Belcher CFalls
—Lawrence J rem to Billerica
—Nelson R (Mary B) h 30 Naomi CFalls
—Raymond T (Matilda A) layout man Indian Orchard h 276 Grattan CFalls
Galas Frances C clk Spfd 18 Grant

Galas Frank J (Catherine C) pres-treas Exchange Package Store Inc 255 Exchange tel 555 h 18 Grant—See p 25

Galaska Mary S Mrs mgr 124 Exchange r 33 Spring
—Roman (Mary S) eng Spfd and furniture 124 Exchange r 33 Spring
Galazka John W (Viola S) in US Army r 17 Arthur
—Joseph M emp 34 Chicopee r 17 Arthur
—Max J in US Army r 17 Arthur
—Richard J dryer 34 Chicopee r 17 Arthur
—Stanley in US Army r 17 Arthur
—Wladyslaw yardman AGS&Bros h 17 Arthur
Gale George T (Caroline M) letter carrier r 29 Arlington CFalls
Galica Anna B winder CMCorp r 88 Taylor CFalls
—Anne instructor AGS&Bros r 811 Front CFalls
—Anthony (Karolina) molder W Spfd h 131 Austin
—Edna emp USRCo r 68 Wheatland av CFalls
—Edna S press opr Spfd r 88 Taylor CFalls
—Eugene in US Army r 131 Austin
—Eugene S in US Navy r 182 East CFalls
—Francis (Matilda R) in US Army h 72 Bonneville av
—John M in US Army r 88 Taylor CFalls
—Joseph W (Stella) in US Army h 811 Front CFalls
—Julia M clk E Spfd r 182 East CFalls
—Martin (Carolina M) emp CMCorp h 88 Taylor CFalls
—Mary J married Philip L Mokrzycki
—Mieczyslaw in US Marines r 131 Austin
—Stanislaw (Josephine S) benchwkr JSADiv h 182 East CFalls
—Stanley B (Anna M) assemble lapper Spfd h 27 Emerald
—Stanley W in US Army r 68 Wheatland av CFalls
—Stephen J (Jennie M) mach AGS&Bros r 44 Front
—Theodore (Sarah) in US Army r 215 School
—Victoria Mrs died Aug 14 1944 age 43
—Wiktorya A wid Wladyslaw J h 68 Wheatland av CFalls
—Wladylaw (Bronislawa M) tiremkr USRCo h 811 Front CFalls
—Wladyslaw J died Sept 10 1944 age 49
—Wladyslawa Z married Timothy F Lynch
Galieta Adela wid Stanley r 80 Cochran CFalls
Galipeau Charles H (Esther E) ins agt Holyoke h 123 Bay State rd Ald
—Lionel J in US Navy r 62 Perkins
—Pholyodore (Armiline) emp Eastern Etching & Mfg Co Inc h 62 Perkins
—Wilfred R (Lorina M) asst foreman Indian Orchard h 115 Narragansett blvd Will
Gallagher Francis J student r 105 Center
—Josephine R wid John H C h 105 Center
Galligan Philip M (Catherine C) state auditor h 100 Bonneville av
Gallitto Andrew in US Army h 337 Chicopee
—Angelo in US Army r 337 Chicopee
—Madeline wid Giuseppe died June 26 1944 age 73
Galloway Alexander R (Jeanie W) mach USRCo h 20 Alvord av CFalls
Galuska Alfred in US Army r 24 Grant
—Andrew B sausagemkr r 24 Grant
—Raymond (Mary) mach ESpfd r 33 Spring
Galusza Francis J (Loretta P) ins agt Spfd h 52 Moore
Galuszka Albin A in US Army r 895 Front CFalls
—Andrew J in US Army r 4 Spruce
—August S in US Navy r 676 Front
—Bronislaw A in US Army r 895 Front CFalls
—Charles L (Zofia A) whol grocer Spfd h 895 Front CFalls
—Charles W (Antoinette M) foreman USRCo h 676 Front
—Henry J in US Army r 4 Spruce
—Joseph (Pauline) mach opr Spfd h 676 Front
—Lena H r 4 Spruce
—Nellie P nurse Oregon r 676 Front
—Peter h 4 Spruce
Gamache Ernest in US Army r 553 Britton F
—Hormidas (Delima E) h rear 45 Center
—Joseph r 820 Front CFalls
—Romeo J (Leona) h 15 Chicomansett Village Will
Gamble Arthur G in US Navy r 114 Fairview av
—Charles F (Helen M) lathe opr h 42 Harvard CFalls
—David H (Minnie E) millwright Spfd h 39 Lincoln CFalls
—Gordon L (Harriet J) shipping clk USRCo h 114 Fairview av
—Grace E wid William R priv sec Spfd r 48 Fairview av
—Malvin E (Ethel E) in US Army 157 E Main CFalls
—Robert E (Christina) foreman E Longmeadow h 91 Austin
—Ruth L nurse Holyoke r 114 Fairview av
—Samuel (Ella) conf 499 Spfd h at Spfd
—William R in US Navy r 43 Fairview av
Gamp Leo H (Rita C) in US Army r 56 Sherman av
Gancarz John H (Jane D) in US Coast Guard r 6 Kendall ct
—Lillian R wid Theodore mach opr Spfd h 32 Lucretia av Will
—Marcin J (Katarzyna M) meat cutter Spfd h 14 Bullens
—Rose assembler AGS&Bros r 14 Bullens
Gansor Jeannie benchwkr Spfd r 58 Bonner Will
—Mary Z Mrs solderer 165 Front h 58 Bonner Will
Gaouette Adelard F (Irene U) mach opr Holyoke h 6 Dale Ald
—Alcide J maintenance man Spfd h 152 E Main CFalls
—Helen wid Arthur h 72½ Exchange
—Leonidas T r 56 Sanford
Garbowsy Peter forger MDFCo r 55 Paderewski av
Garczaki Jane Mrs packer 165 Front h 7 East dr
Garczynski Albin in US Army r 28 Pleasant
—Alfred M in US Navy r 22 Lyman rd
—Edwin A (Emily A) in US Army r 792 Front CFalls
—Alfred M in US Navy r 22 Lyman rd
—Emily A Mrs mach opr AGS&Bros r 792 Front CFalls
—John T in US Army r 22 Lyman rd
—Joseph L spinner Holyoke h 22 Lyman rd
—Joseph L Mrs (Pauline M) died Sept 27 1944 age 54
—Lillian C mach Spfd r 47 Emmett CFalls
—Louis dairywkr 73 Austin r 22 Lyman rd
—Ludwik (Agate) mgr 142 Cabot h 28 Pleasant
—Ludwik J (Helen M) assembler E Spfd h 47 Emmett CFalls
—Max W in US Marines r 28 Pleasant
—Tadeusz A in US Army r 22 Lyman rd
Gardinier Harold (Dawn) in US Army h 7 South dr
Gardner John T (Betty I) in US Army h 31 Central av (Sheridan Circle) CFalls
—William (Sarah J) trucker Holyoke h 203 Lombard F
—William B (Freda) in US Army h 15 Curtis dr
Gardzienski Frederick mach opr E Spfd r 13 Miller
—Henry J rem to Spfd
—Pauline wid Simon h 13 Miller
—Stefania H presser 165 Front r 13 Miller
Gareau Armand A (Jeannette T) in US Army r 83 Kaveny Ald
—Eugene F caretaker 41 Sheridan CFalls h 45 Western av CFalls
—Germaine V mach opr Spfd r 711 Grattan Ald
—Henry F (Lorraine L) in US Navy r 67 Cochran CFalls
—Lorraine L Mrs mach opr AGS&Bros r 67 Cochran CFalls
Garen William J draftsman B F Perkins & Son Inc Chicopee Will h at Holyoke
Garfield LeRoy L (Irene E) mach opr USRCo h 66 Waite av CFalls
Gariepy Anna wid Stanislas rem to Spfd
—Antonio J (Alice C) mach opr Holyoke h 37 Percy Ald
—Cecile J clk Westover Field r 37 Percy Ald
—Gerard L in US Navy r 37 Percy Ald
—Roland L (Mira E) foreman 165 Front CFalls h 16 Brightwood CFalls
Garner Alfred (Mary C) trucker Spfd h 27 Hillside av Ald
—Frederick J (Ora D) gunwkr Spfd r 27 Hillside av Ald
—Gus (Ruth T G) emp AGS&BrosCo h 111 Circle dr (Sheridan Circle) CFalls
Garrell Robert (Irene E) in US Army r 66 Edward Ald
Garrett Ernest W (Anna M) in US Army r 66 Middle CFalls
Garrich William (Stella) rem to Spfd
Garrity Bernice M in WAVES r 15 Butler av CFalls
—James J insp USRCo h 84 Stewart Ald
—John J (Eva E) bartender 15 Grove CFalls h 28 Broadway CFalls
—John L in US Army r 15 Butler av CFalls
—Joseph M (Helen) mach E Spfd r 25 Pine CFalls
—Keyran F chauf School Dept h 52 Columba CFalls
—Laurence P in US Army r 58 Columba SFals
—Mercedes B r 58 Columba CFalls
—Nellie A wid Peter C h 58 Columba CFalls
—Peter F (Louise R) in US Navy r 45 Ward CFalls
—William T in US Navy r 15 Butler av CFalls
Garrow Adelard A (Lillian R) foreman Spfd r 98 Kaveny Ald
—Henry A (Maria) tool setter Spfd h 910 Granby rd Ald
—Joseph J in US Army r 90 Kaveny Ald
—Lydia r 910 Granby rd Ald
Garstka Alphonse F in US Navy r 71 Wilson av
—Andrew F (Janet D) assembler E Spfd h 37 Florence
—Edmund J in US Army r 24 Beston
—Edward T in US Army r 24 Beston
—Eleanor W wid Frank J restwkr AGS&Bros h 71 Wilson av
—Jennie K married Chester P Madey
—John S (Katherine M) meat cutter 130 Exchange h 24 Beston
—Joseph h 820 Front CFalls
—Joseph J (Helen E) helper MDFCo h 6 Chestnut
Garvey Brandon P in US Army r 22 Cochran CFalls
—Constance M mach opr Holyoke r 499 Chicopee Will
—Daniel J (Hilda E) foreman E Spfd h 226 Hampden
—Daniel T (Marjorie A) elec Spfd h 324 Carew CFalls
—Elizabeth M steno Westover Field 22 Cochran CFalls
—Francis P (Viola A) prod clk Spfd h 203 Hampden
—Helen L school nurse Board of Health r 411 Spfd
—John J toolmkr MDFCo h 224 Hampden
—John J (Eva I) ins agt Spfd h 499 Chicopee Will
—Madeline K tchr 90 McKinstry av Will r 22 Cochran CFalls
—Margaret C priv sec USRCo r 411 Springfield
—Mary A priv sec USRCo r 324 Hampden
—Mary A wid Timothy A r 334 Carew CFalls
—Patrick D (Ellen D) policeman h 22 Cochran CFalls
—Patrick J h 411 Spfd
—Walter J in US Marines r 324 Carew CFalls
Garwacki Joseph (Antonia) mach Spfd h 38 Bell
—Stanley r 38 Bell
—Stanley F (Helen J) drop forger MDFCo h 395 Center
Gary Leonard T (Gladys R) gunmkr JSADiv h 127 East CFalls
Gaschnig Adela Mrs h 19 Marshall av
—Louise I r 11 Wilson av
—Morris D welder WP&MCorp h 11 Wilson av
Gascimunski Zbigniew L in US Coast Guard r 64 Ames av
Gasior Honorata K wid Jan h 39 Joy
Gaska Frances M wid Joseph h 63 Front
—Peter J packer 165 Front r 63 Front
Gaub Elmer E (Betty J) in US Army h 35 Central av (Sheridan Circle) CFalls
Gaudard Armand J in US Army r 30 Dickinson Ald
—Lucien P (Rose A) loomfixer CMCorp h 30 Dickinson Ald
—Lucienne wid Felix r 128 Skeel Will
—Marcel E (Frieda) mech Spfd h 128 Skeel Will
Gaudet Albert J (Rose A) sprayer E Spfd h 96 Catherine Will
—Ernest J (Cozette L) shipping clk Spfd h 150 Forest Will
—Joseph O h 94 Meadow Will
—Leo (Alice) foreman Spfd h 89 Chicopee
—Lorent (Albertine) r 96 Catherine Will
Gaudette Ely J (Mary K) painter 15 Dresser av h do
—Helena married Clinton S Hall
—Homer J (Loretta K) trucker Spfd h 35 Grove av CFalls
—Raoul J (Emma A) meat cutter Spfd h 92 South
—Raymond W (Mabel J) welder Spfd h 340 Grattan CFalls
—Rudolph J (Elsie L) carp Spfd h 25 Stedman
—Thomas A (Doris R) assembler E Spfd h 47 Alvord av CFalls
Gaulin Alcide J (Marion S) gasoline Spfd h (6) 88 Rivers av Will
Gauthier Alcide E carp Spfd h 117 South
—Alexina wid Gustien r 432 Chicopee Will
—Alfred J (Bertha A) color mixer Spfd h 318 Center
—Alfred J (Leda C) mach opr NBBCo h 652 Chicopee Will
—Alphonse (Clara L) elec USRCo h 22 John Will
—Alvine M married Albert F Profiglio
—Anna Mrs r 957 Chicopee Will
—Arthur (Lorraine) rem to California
—Barthelemc r 828 Chicopee Will
—Doyle J r 1 James F
—Edmond janitor 828 Chicopee Will h do
—Emile J (Marion F) polisher AGS&Bros h 739 Chicopee Will
—Falida C (Virginia M) garage foreman Spfd h 147 Kimmon av
—Francis R (Ida M) clk B&M h 25 Providence Ald
—George A (Matilda B) emp State Hwy Dept h 33 Percy Ald
—Hermogene T (Yvonne M) rem to Spfd
—John H (Louise M) insp Indian Orchard h 86 Goodhue av CFalls
—Joseph (Caroline) h 44 Marcelle Ald
—Joseph (Lena J) emp MDFCo h 640 Chicopee Will
—Joseph R (Victoria) painter h 121 Skeel Will
—Julian R in US Navy r 640 Chicopee Will
—Leonard T in US Army r 22 John Will
—Leroy H rem to N Adams
—Lionel E (Marcella R) rem to Holyoke

—Louis mach opr Spfd r 29 Marcelle Ald
—Lucien J (Jeanette) emp MDFCo h 18 Bemis Will
—Paul in US Army r 121 Skeel Will
—Pauline r 613 Grattan Ald
—Pearl Mrs mach opr AGS&Bros h 100 Ducharme av Will
—Philip (Ethel) setup man Spfd h 199 Chicomansett Village Will
—Pierre A r 58 St Louis av Will
—Rita A nurse Fall River r 22 John Will
—Roland A in US Army r 121 Skeel Will
—Romuald H (Flora A) emp 71 Kaveny Ald h 86 Olea Ald
—Saul J (Blanche B) firemkr USRCo h 11 Broadway CFalls
—Stephen (Elodie) mach opr Spfd h 288 Center
—Stephen A in US Army r 288 Center
Gavin Francis E (Lillian B) lathe opr Eastern Etching & Mfg Co Inc h 26 Tourtellotte av Will
—Margaret A wid John W r 176 Columba CFalls
Gawlik Frank S (Helen E) papermkr Holyoke h 53 Artmont Will
—John J (Agnes A) in US Army r 81 Columba CFalls
—Stanley F (Wladyslawa M) mach opr AmBCorp r 142 Center
Gawron Adolph M (Lottie M) v pres Gawron Bros Provision Co Inc Nichols rd r 153 Center
—Alfred in US Army r 99 South
—Alfreda M clk AGS&Bros Spfd at Davitt Memorial Bridge r 153 do
—Bros Provision Co Inc Rudolph A Gawron pres Adolph M Gawron v pres Henry P Bragiel treas grocers and sausage mfrs Nichols rd
—Casimir A in US Army r 49 Ducharme av Will
—Chester r 153 Center
—Edwin S in US Army r 49 Ducharme av Will
—Frank P in US Army r 99 South
—Frank S (Stella D) fireman Holyoke h 1 Burns Will
—Frederick in US Army r 53 Exchange
—Genevieve A clk Spfd r 356 Front
—Max J died Oct 23 1944 age 55
—Rudolph A (Wiktorya) pres Gawron Bros Provision Co Inc Nichols rd h 356 Front
—Rudolph H (Gladys H) slsman h 46 Beston
—Stanley (Anna M) mach NE Container Co h 49 Ducharme av Will
—Stephen S (Klementine J) shipping clk AmBCorp h 7 Ash
—Walter E (Bertha J) driver RyEx h 89 School
—Zygmunt F (Emilia A) emp 165 Front h 99 South
Gay Adam J in US Marines r 72 Main CFalls
—Agnes M clk Spfd r 161 Rimmon av
—Edward S (Rita L) mach opr Spfd h rear 36½ Sheridan CFalls
—Ernest A (Julia M) elec RR h 161 Rimmon av
—Frank (Sophie) mach ESpfd h 28 Belcher CFalls
—Henry (Mary P) trucker MDFCo h 174 Crestwood CFalls
—Herman in US Navy r 72 Main CFalls
—Stanley (Filomena M) emp JSADiv r 42 Tremont
—Stephen T (Sophie) gauger Spfd h 72 Main CFalls
—Theodore (Mary) emp MDFCo h 34 Sheridan CFalls
—Theodore G in US Navy r 72 Main CFalls
—Walter J in US Army r 72 Main CFalls
Gaylord Emerson G office (212) 48 Center h 199 Spfd
—Emerson G Jr (Mary D) in US Navy r 199 Spfd
Gaynor Raymond V (Helen S) dental mech Holyoke h 27 Ellen av
Gazda Antony F (Frances B) meat cutter Spfd h 32 Highland av
—Bronislaw T mach opr Spfd r Arnold av
—John died Jan 25 1945 age 68
—John P emp AmBCorp r 32 Highland av
—Joseph died Apr 12 1944 age 71
—Joseph S r 5 Gardner rd
—Katarzyna M wid John h Arnold av
—Mabel F r 32 Highland av
—Mary N wid Stanley F h Poplar
—Max A in US Army r Arnold av
—Stanislaw h 5 Gardner rd
—Stella M mach opr Spfd r Arnold av
—Theodore W (Nellie C) asst foreman Spfd h 14 Wyman
—Walter J in US Army r Arnold av
Gdula Chester J in US Navy r 24 Beverly Will
—Ernest H (Helen C) profiler Spfd h 24 Beverly Will
—Joseph in US Army r 24 Beverly Will
—Wallace F in US Army r 24 Beverly Will
Geagan Rita G clk AGS&Bros Spfd at Davitt Memorial Bridge h at Spfd
Geanacopoulos Angelo (Tasia) peddler h 32 Linden CFalls
—Arthur G (Stella F) toolmkr Spfd h 18 McGertie av CFalls
—Bessie clk E Spfd r 32 Linden CFalls
—Charles mach opr E Spfd r 32 Linden CFalls
—Christ (Josephine M) tool grinder Spfd h 33 Southwick CFalls
—George K (Stavroula) h 18 Patrick CFalls
—Peter in US Navy r 32 Linden CFalls
—Socrates lwyr Spfd r 32 Linden CFalls
—Tula clk E Spfd r 32 Linden CFalls
Gebo Gertrude M nurse public schools r 553 Spfd
—Helen M married Walter Kennedy
—Homer J (Josephine H) stock clk E Spfd h 31 Rose CFalls
—Mabel L Mrs h 118 Front
—Mary E wid George D clk Westover Field h 202 Hampden

Gebski Emily A clk Spfd r 222 Hampden
—Joseph in US Army r 222 Hampden
—Michael (Karolina) watchman J G Roy Lumber Co h 222 Hampden
Geer Myron F (Almeda) shipper Spfd h 32 Broadway CFalls
—Myron F Jr clk Arizona r 32 Broadway CFalls
Geisel Emil F (Joan J) mech Spfd h 25 Pine CFalls
Geist Jack C (Celestine H) in US Army h 57 Conrad
Geissler Paul W (Yvonne B) executive director Chicopee Housing Authority Chicomansett Village and executive director Curtis Terrace Housing Project 8½ Curtis dr h 78 Chapel Ald
Gelina Alfred J (Bella V) assembler E Spfd h 180 Grattan CFalls
—Cecile J wid Wilfred J assembler F W Sickles Co h 24 Grape
—Edward H (Beatrice T) sergt police 274 Front h 9 LeClair ter
—Josephine wid Philip H h 107 School
—Philip J (Irene A) fireman CFD h 348 E Main CFalls
Gelinas Albert E (Alvena L) (Gelinas Service Station) and milk 59 Belcher CFalls h do
—Albert J (Mary A) grinder Spfd h 59 Gilmore
—Alexander C (Beatrice I) insp AmBCorp h (14) 67 Belcher CFalls
—Alfred F (Doria) h 655 McKinstry av Ald
—Alvena L Mrs furn rms 59 Belcher CFalls r do
—Alvina wid Napoleon r 186 Grattan CFalls
—Andrew A (Cecelia M) h 47 Depot
—Edmund N in US Army r 1206 Grattan Will
—Ernest tester E Spfd r 100 Main CFalls
—Francis J (Lillian B) in US Army h 33 Chapman
—Georgianna M wirewkr E Spfd r 100 Main CFalls
—Gerald N in US Navy r 1206 Grattan Will
—Helen wid George A cook Spfd h 19 Beston
—Jeannette M r 50 Belcher CFalls
—Joseph A r 100 Main CFalls
—Joseph R (Mary L) h 71 Montgomery CFalls
—Leodor A (Elaine A) emp Westinghouse h 40 High CFalls
—Margaret emp TBCo r 100 Main CFalls
—Mary D wid Cleophas r 33 Chapman
—Napoleon J (Josephina) mech Holyoke h 1206 Grattan Will
—Raymond W public acct Chicopee Housing Authority and 655 McKinstry av Ald r do
—Robert in US Army r 1206 Grattan Will
—Romeo L (Gertrude A) assembler E Spfd h 31 Fuller CFalls
—Service Station (Albert E Gelinas) gasoline 59 Belcher CFalls
—Sylvia R r 47 Depot
—William (Evelyn M) blksmith Westover Field h rear 21 Ferry Will
—William E (Yvonne L) ins agt (407) 10 Center h 75 Ludger av Ald
Gelineau Leo reeler Longmeadow r 2 Spfd
—Lucien J (Yvonne) assembler Holyoke h 55 Forest Will
—Malvina Mrs h 1 Henry Ald
—Robert in US Navy r 47 Summit av Ald
Gello Charles T (Stella) in US Army r 96 Grove CFalls
—Stella Mrs emp USRCo r 96 Grove CFalls
Gelo John C (Theresa F) polisher Spfd h 51 Casino av
—Margaret A r 51 Casino av
Gemme Alfred E (Nancy M) mach opr Spfd h 37 Southwick CFalls
—Armand (Valeria) papermkr Holyoke h 660 Britton F
—Arthur F (Lena) reeler Holyoke h 6 Gladdu av F
—Arthur L in US Army r 6 Gladdu av F
—Donald J student r 24 Walnut CFalls
—Hilda C Mrs beauty shop 11 Dublin r do
—Leroy F (Hilda C) sub clk PO h 11 Dublin
—Romeo (Eileen M) sprayer JSADiv h 21 Yale CFalls
—Virginia wid Modest h (8) 79 Belcher CFalls
—Wilfred (Yvonne M) (Windsor Cafe) 101 Main CFalls h 24 Walnut CFalls
Gendeau Albert (Bertha C) loomfixer CMCorp h 18 Walnut CFalls
—Maryrose C insp AGS&Bros r 18 Walnut CFalls
—Rosario in US Army r 18 Walnut CFalls
Gendreau Ernest W in US Army r 490 McKinstry av Ald
—Hubert L (Mary B) h 490 McKinstry av Ald
—Roland P in US Army r 490 McKinstry av Ald
Gendron Arita M insp Holyoke r 14 Ferry Will
—Camille (Georgiana) gasoline Grattan c Meadow Will h 153 Meadow Will
—Edward C in US Army r 14 Ferry Will
—Edward O (Antoinette A) lathe hand Spfd h 14 Ferry Will
—John L (Lillian) h 11 Chapel Ald
—John L Jr printer's helper Holyoke 11 Chapel Ald
—Lawrence (Henriette F) in US Army 36 Kaveny Ald
—Lawrence E (Harriet M) in US Army r 532 Chicopee Will
—Leo P (Lena A) benchman JSADiv h 532 Chicopee Will
—Wilfred D (Anna S) miller Spfd h 215 College F
General Repair Shop (Stanley G Bogochew and Richard V Siegel) 53 Main CFalls
Genereaux Arthur H emp PCCo r 85 Hampshire F
—Cecile mach opr PCCo r 85 Hampshire F
—Wilfred in US Army r 85 Hampshire F

—William (Aline) papermkr Holyoke h 85 Hampshire F
—Yvonne mach opr Holyoke r 85 Hampshire F
Genero Joseph (Fedora) fireman CFD h (5) 79 Belcher CFalls
—Leo E (Rita T) tire repr USRCo h 23 Walter Will
Generoux Albert (Elizabeth H) emp JSADiv h 31 Reed av CFalls
Genest Aloria H (Cora A) physician Holyoke and 12 Dallaire av Ald h do
—Fish Market (Leo Genest) 57 Market CFalls
—Leo (Angelina) (Genest Fish Market) 57 Market CFalls h (14) 33 Linden CFalls
Gennett Louis J (Marie R) h 123 Chicomansett Village Will
Gentile Carl emp USRCo r 18 Church CFalls
Geoffrey Armand (Rita Y) clk CMCorp h 113 Broadway CFalls
—Gerard (Amelia) mach opr Holyoke h 16 Beaudry av F
Geoffrion Emile L (Laura M) mach B F Perkins & Son Inc h Langevin av F
—Emily G wid Arsene h 886 Chicopee Will
—Mary C wid Arthur r Riverside dr Will
—Norman A (Ruth M) grinder B F Perkins & Son Inc r 889 Chicopee Will
—Romeo (Madeline M) millwright E Spfd and furn rms 121 East CFalls h do
—Walter H (Jeannette) mach opr E Longmeadow h 980 Chicopee Will
Geoffroy Albert D in US Army r 23 Wildermere CFalls
—Alfred (Doris) in US Army r 145 Summit av Ald
—Arthur J emp USRCo h 47 Summit av Ald
—Cecile mach opr TBCo r 23 Wildermere CFalls
—Edmond R in US Army r 23 Wildermere CFalls
—Hercule T (Lucia) carp h 23 Wildermere CFalls
—Joseph E (Laura) millwright Spfd h 17 Wildermere CFalls
—Leo J in US Army r 33 Wildermere CFalls
—Margaret M clk Spfd r 47 Summit av Ald
—Paul (Jane) in US Army r 849 McKinstry av Ald
—Roland H (Estelle D) in US Army r 126 Columbine av Ald
—Telesphore J (Priscilla M) supv USRCo h 81 Dickinson Ald
—Theresa C emp USRCo r 47 Summit av Ald
—Victor A (Noria B) emp JSADiv h 73 Kaveny Ald
George Alfred M mach Holyoke r 981 Chicopee Will
—Doria A (Bertha E) mach Holyoke h 981 Chicopee Will
—Estelle M assembler F W Sickles Co r 981 Chicopee Will
Georges Ethel emp TBCo r 71 Montgomery CFalls
—Helen steno JSADiv r 71 Montgomery CFalls
—Louis (Annie R) tubewkr USRCo h 71 Montgomery CFalls
—Nicholas in US Army r 71 Montgomery CFalls
—Theofany in US Navy r 71 Montgomery CFalls
Georgeson Robert J (Vivian) scraper B F Perkins & Son Inc r 236 Chicomansett Village Will
Gerard Francis R (Christine C) in US Army r 471 E Main CFalls
—Lucille emp AGS&Bros r 15 Franklin
Gerasimowicz Ella emp USRCo r 63 Court CFalls
Gerbert Joseph A (Emma E) in US Army r 76 Rivers av Will
Gerhart Harmon (Ruth B) in US Army h 257 Chicomansett Village Will
Germain Joseph H foreman AGS&Bros r 51 Margaret Will
—Lillian A Mrs h 51 Margaret Will
Gerndt Mary A r 35 Church CFalls
Gerould Walter B sec-controller A G Spalding & Bros Inc and sec-controller Spalding Sales Corp Spfd at Davitt Memorial Bridge h at Longmeadow
Gerrard Ethel M Mrs tchr 672 Grattan Ald h at Holyoke
Gerschkoff Aaron (Miriam) rem to Florida
Gervais Almanzar mach opr Holyoke h 55 Whitman Will
—Alphonse I N (Lillie R) woodwkr JSADiv h 32 Riverview ter
—Emma h 197 Hampden
—Exilia R Mrs h 24 Percy Ald
—Florence M benchwkr 165 Front r 197 Hampden
—Mary L emp AGS&Bros r 197 Hampden
—Violet E winder Spfd r 32 Riverview ter
—William F (Charlotte E) plumber E Spfd h 32 Riverview ter
—see Jarvis
Getchell Frederick J (Eleanor E) foreman International Cooperage Co h 60 Beverly Will
—Raymond E (Grace L) chief eng B F Perkins & Son Inc Chicopee c Montgomery Will h at Holyoke
Getto Frank A (Mary I) guard USRCo h 165 Chicopee
Gevry Marcel R in US Merchant Marine r 183 E Main CFalls
—Orila N Rev rem to Worcester
—Wilfred X (Zoe) fuel oil 183 E Main CFalls h do
Gewinner Edward F (Lillian A) foreman Spfd h 47 Maplewood av Will
Giacomelli Martin J (Nancy V) rem to Holyoke
Giallella Michael emp USRCo r 18 Church CFalls
Gianaropoulos George A (Zografo) h 227 Montgomery CFalls
—John in US Army r 227 Montgomery CFalls
—Lillian emp JSADiv r 227 Montgomery CFalls
Giard Leon C (Alphena E) clk Spfd h 70 Maple CFalls
—Oliva L (Blanche E) mech eng USRCo h 227 E Main CFalls

—Omer H in US Army r 227 E Main CFalls
Gibb Howard C (Catherine G) asst foreman Spfd h 22 Roosevelt av
Gibbons Dorothy A clk E Spfd r 15 Arlington CFalls
—Grace C wid Michael J steno Spfd h 15 Arlington CFalls
Gibbs Shirley F office sec Spfd r 35 Hilton CFalls
—Stuart A in US Navy r 35 Hilton CFalls
—William S (Lilly A) foreman TBCo h 35 Hilton CFalls
Gibeau Louis H (Beatrice M) tool grinder Spfd h 33 Chicopee
Giblo Caroline H wid Stanley h 142 Muzzy CFalls
—John W (Bertha) sheet metalwkr Westover Field h 15 MassAv Will
—Locadio A married Edward M Stepczyk
—Theodore (Mollie) prod clk E Spfd h 121 Belcher CFalls
—William J (Stella) mach opr E Spfd h 187 E Main CFalls
Gibney Carroll A (Josephine C) grinder WP&MCorp h 173 Chicomansett Village Will
Gibson Charles S (Catherine M) in US Army r 24 Grape
—Edward S (Adeline) checker JSADiv r 315 Fairview av
—Elizabeth W Mrs tel opr AGS&Bros r 53 Dresser av
—Frances T clk 62 Spfd r 315 Fairview av
—Frederick W (Elizabeth W) laboratory technician AGS&Bros h 53 Dresser av
—George A insp Spfd r 315 Fairview av
—Howard C (Jennie S) in US Marines r 430 Grattan Ald
—Oscar E (Willie I) rem to Florida
—R Stanley (Kline G) policeman h 94 Chapin
—Richard (Rita C) in US Army r 444 E Main CFalls
—Richard J r 315 Fairview av
—Rita C Mrs clk AmBCorp r 444 E Main CFalls
—Robert H (Pearl V) rem to Detroit Mich
—Robert R in US Army r 349 Hampden
—Rose F r 315 Fairview av
—Sophia B wid Robert A h 349 Hampden
Gichum Gregory (Anna) gunmkr Spfd h 34 Market CFalls
Giddines Emory (Maddy) h 11 Central av (Sheridan Circle) CFalls
Gielda Katarzyna wid Jan h 102 NYav CFalls
Giera Anna N student r 63 Maryland av CFalls
—Anthony foundrywkr r 63 Maryland av CFalls
—Apolonia wid Joseph h 243 Grove CFalls
—August S (Thelma H) in US Navy h 89 Bonner Will
—Cecilawa gunmkr r 35 Coolidge rd
—Emily P emp TBCo r 243 Grove CFalls
—Frank h 30 Bertha av
—Henry (Josephine C) emp USRCo h NYav CFalls
—Irene G emp F W Sickles Co r 54 Grattan CFalls
—Joseph benchwkr Spfd r 63 Maryland av CFalls
—Karol assembler E Spfd h 39 Baltimore av CFalls
—Louise H insp Spfd r 63 Maryland av CFalls
—Mary wid Anthony r 54 Grattan CFalls
—Mary R mach opr r 63 Maryland av CFalls
—Max S (Alberta M) toolmkr Spfd h 3 Lafayette Ald
—Pawel (Walerya W) emp USRCo h 93 Carew CFalls
—Sophie rem to Spfd
—Stanislaw J (Marya K) cottonwkr Holyoke h 35 Coolidge rd
—Stanley in US Army r 63 Maryland av CFalls
—Stanley (Mary) mach opr h 561 Granby rd
—Walter (Sophie A) foundrywkr h 63 Maryland av CFalls
—Wanda W radiowkr Spfd r 243 Grove CFalls
Gift Shop (Mrs Mary B King) 71 Western av CFalls
Giguere Albert J (Alice K) maintenance man city engineer's office (fly control dept) h 107 Newberry
—Albert R in US Coast Guard r 312 Center
—Alfred J in US Army r 47 Wayfield av
—Amie O handyman r 20 Parshley
—Annette clk USRCo r 116 Grape
—Arcade P (Annette) rem to Spfd
—Arthur J (Marie L) carp Spfd h 15 Robert Ald
—Clarice I mach opr AmBCorp r 312 Center
—Euclide J (Emily S) opr AGS&Bros h 50 Chicopee
—Eugene J (Flora M) plumber 312 Center h do
—Harold G (Ruth A) emp AGS&Bros h 116 Grape
—Harvey A (Mabel) bench hand h 130 Meadow Will
—Philip E in US Army r 312 Center
—Raymond J in US Army r 312 Center
—Reine wid Alphonse J h 47 Wayfield av
—Robert J student r 914 Front CFalls
—Rosario (Beatrice E) mach opr h 95 Washington CFalls
—William C (Sarah L) mach opr h 914 Front CFalls
Gilbert Alfred O (Corinne D) grocer and meat 653 Grattan Ald h 743 do
—Allen (Christine) mach opr JSADiv h 127 Chicomansett Village Will
—Cora E wid Charles E r 185 Farnsworth
—Eugenie wid Henry r 15 Margaret Will
—Evelyn L tel opr 561 Front h 31 Pearl
—Wilfred (Philomene M) lineman TelCo h 78 Dale Ald
—William E r 25 Walter Will
Gildea David L stabilizer E Spfd r 138 Grattan CFalls
Gilhooly Marie C clk AGS&Bros Spfd at Davitt Memorial Bridge h at Spfd
Gill Alphonse C toolmkr Spfd r 213 School
—August J in US Navy r 213 School
—Edward A (Wanda A) h 25 Jennings CFalls
—Evelyn S clk Spfd r 213 School
—Frederick in US Navy r 213 School
—John A (Linda M) guard E Longmeadow h 650 Britton F

—Mary S wid Virgil J h 213 School
—Thomas E (Anna C) clk Spfd h 67 Mellen
—Thomas M (Mena M) policeman h 32 Bemis Will
—William A (Virginia F) in US Army h 15 Curtis dr
Gillo Hubert R in US Army r (7) 33 Belcher CFalls
—Thomas (Rose C) emp CMCorp h (7) 33 Belcher CFalls
Gilman Henry M (Arline O) in US Army h 20 Circle dr (Sheridan Circle) CFalls
—Joseph T (Marguerite C) chauf SRCo h 1 Highland av
Gilmartin Agnes M mach opr E Spfd h 29 Grove av CFalls
—Grace E emp USRCo r 29 Grove av CFalls
—Thomas F in US Army r 284 Broadway CFalls
—William J (Jennie C) policeman h 283 Broadway CFalls
Gilmore James P (Margaret) rem to Pennsylvania
Gilpatrick Oscar J (Diana C) mach Spfd h 655 McKinstry av Ald
Gilrein Donald in US Navy r 24 Lemuel av
—James in US Army r 24 Lemuel av
—John F (Marion C) mgr Holyoke h 24 Lemuel av
—John F Jr in US Army r 24 Lemuel av
—William H in US Army r 24 Lemuel av
Ginalski Joseph J r 23 Jackson CFalls
—Mary K wid Jacob W h 23 Jackson CFalls
—Stanley L in US Navy r 23 Jackson CFalls
—Theodore E elecwkr r 23 Jackson CFalls
—Walenty M cleaner AGS&Bros h 92 Chestnut
—Wanda C seamer TBCo r 23 Jackson CFalls
Gindaux Era emp AGS&Bros r 288 Front
Gingras Amedee H (Della P) dept store 736 Grattan Ald and grocer 740 do h 738 do
—Edmund J (Juliette M) aircraft wkr h 23 Charpentier blvd Will
—Henry C (Gertrude G) expressing Holyoke h 118 Rivers av Will
—Henry C Jr in US Army r 118 Rivers av Will
—Marie wid Amedee h 14 Hope Will
—Stanislas P died Nov 28 1944 age 68
—Virginia C wid Stanislas P h 34 Perry Will
Ginley Patrick J (Margaret R) h 69 Hampshire F
Gioiosi Vincent J (Gloria A) mach opr h 26 Tremont
Giokas George clk Spfd r 34 Jennings CFalls
—John mach 18 Bridge CFalls r 34 Jennings CFalls
—Louis (Haralambo S) emp CMCorp h 38 Jennings CFalls
—Nicholas in US Army r 38 Jennings CFalls
—Stephen in US Army r 34 Jennings CFalls
—Vasilios (Jennie) h 34 Jennings CFalls
—William in US Army r 38 Jennings CFalls
Girard Albert pres Ames Plating Corporation ft Grape r 379 Front
—Arthur D (Dora V) fireman CFD h 27 Lincoln CFalls
—David J (Catherine H) assembler AmBCorp h 150 Front
—Denis L (Lauretta A) rem to SHad
—Doris clk Spfd r 27 Lincoln CFalls
—Edward A (Inez L) foreman CMCorp h 248 Grattan CFalls
—Ida B Mrs h 379 Front
—James E (Malvina) truck driver F W Sickles Co h 143 Lawndale Will
—Josephine Mrs mach opr USRCo r 597 Grattan Ald
—Leo R student r 27 Lincoln CFalls
—Robert J in US Army r 379 Front
—Thomas D in US Army r 150 Front
Girouard Alcide H assembler JSADiv r 283 Grattan CFalls
—Aldeo J (Emilia) emp F W Sickles Co h 39 Central av (Sheridan Circle) CFalls
—Clovis A (Rose) tool grinder h 281 Grattan CFalls
—Donalda L wid Wilfred F clk JSADiv r 18 Maple CFalls
—Elphage J (Theresa H) mach opr h 60 Cote av Ald
—Elphege J (Emma) carp h 90 Davenport
—Emma wid Arthur clk 173 Exchange r do
—Harvey J (Theodora M) toolmkr F W Sickles Co h 35 Theodore CFalls
—Leo J in US Army r 60 Cote av Ald
—Lionel J in US Navy r 90 Davenport
—Louis F (Antoinette A) h 283 Grattan CFalls
—Pierre used furniture 45 Grove CFalls h at Spfd
Giroux Jeannette M rem to California
—Leo J (Ellen) tool grinder Spfd h 75 Felix Ald
—Louis died Jan 16 1945 age 70
—Michael J (Ernestine M) rem to California
—Michael J Jr rem to California
—Virginia insp AGS&Bros r 14 Bonner Will
—Wilfred H (Alma C) watchman Holyoke h College F
Giza Adolph E in US Army r 17 Beston
—Caroline M wid Stanley M h 17 Beston
—Edwin S in US Army r 17 Beston
—Joseph (Annette J) emp USRCo h 58 Cochran CFalls
Gladden Harold R (Adelaide R) supt Spfd h 53 Davenport
—Norma J student r 53 Davenport
—Robert K in US Navy r 53 Davenport
Gladu Blanche Y wid Leo J buffer Holyoke h 87 Providence Ald
—Fred J (Mary Jane) wire coater Holyoke Whalley av F
—George C (Ruth M) trucking 44 Pendleton av Will h do
—Lester J (Juliette B) milk 533 Britton F h do
—Louisa wid Peter J r 533 Britton F
—Noella R rem to Holyoke
—Orila J (Antonia A) rem to Holyoke
—William J chauf SHad h Whalley av F

Gladys Joseph (Mary M) meat cutter Spfd h 40 Spring
—Josephine wid Peter cook 17 Market sq r 68 Spfd
Gladysz Michael (Adelle S) mach MDFCo h 67 Bay State rd Ald
Glancy Dorothy T clk Spfd r 118 Davenport
—P Donald in US Army r 50 Auburn
—Walter A (Caroline E) buffer USRCo h 118 Davenport
—Walter J in US Army r 118 Davenport
—William S r 118 Front
—see Clancy
Gleason David J (Bertha V) emp USRCo h 136 Grattan CFalls
—Frank J clk CMCorp W Main c Main CFalls h at Spfd
—Marjorie R clk CMCorp W Main c Main CFalls h at Spfd
—William F (Katherine E) mgr E Longmeadow h 177 Farnsworth
Gleaves Wallace T (Marjorie) in US Army h 1 East dr
Gleim John J (Bernadette) emp JSADiv h 39 Victoria pk CFalls
Gleisman Albina M Mrs rem to Holyoke
Glinka Antoni h 5 Cabot
—Henry R (Laura H) mach opr h 362 Chicopee
—Irene K married Michael Kokoszka
—Louis P (Mary P) mach Spfd h 30 Orchard pl
—Stanley A (Lillian A) mach E Longmeadow h 18 Spring
Glista Anthony G in US Navy r rear 48 Nash Will
—Casimir in US Navy r rear 48 Nash Will
—Ferdinand in US Army r rear 48 Nash Will
—Joseph J sweeper Spfd h rear 48 Nash Will
—Stanley in US Merchant Marine r rear 48 Nash Will
Gliwski Albina solderer F W Sickles Co r 34 Casino av
—Andrew (Sophie M) assembler Spfd h 34 Casino av
—Frances M emp AGS&Bros r 26 Ellen av
—John J in US Navy r 26 Ellen av
—Joseph F (Stella C) foreman E Spfd h 37 Asinof av
—Teckla M wid Frank J h 26 Ellen av
Glog Joseph C (Genevieve R) mach Spfd h 276 E Main CFalls
—Josephine tabulator AmBCorp r (11) 29 Church CFalls
—Lucy mach opr AmBCorp r (11) 29 Church CFalls
Glogowski Mary Mrs h 80 Fairview av
—Max mach Spfd r 80 Fairview av
—Stanley M (Alice D) mach opr Spfd h 57 Ames av
Gloster Agnes C wid Maurice F h 14 Broadway CFalls
—Daniel J mach Spfd r 14 Broadway CFalls
—Esther J clk City Collector's Office r 16 Madison CFalls
—Rita wid Patrick A h 16 Madison CFalls
—Francis R baker Spfd r 14 Broadway CFalls
—Mary A Mrs tel opr Spfd r 163 Hampden
Glowska Mary Mrs r 635 McKinstry av Ald
Glynn Donald A (Mary E) rem to Holyoke
—Edward J treas Hampden Brewing Co N Chicopee n depot Will h at Somers
Gmyr Helen T clk F W Sickles Co r 30 Market CFalls
—Jane M married Joseph Manijak
—Jennie A student r 30 Market CFalls
—John (Anna M) h 30 Market CFalls
—Josephine M emp AGS&Bros r 30 Market CFalls
Gnacek Anna A Mrs insp AmBCorp r 19 Market CFalls
—Emil A (Anna A) coremkr AmBCorp r 19 Market CFalls
—Jacob r 24 Grant
Gniady Alfred J (Ann S) in US Army r 3 Kendall ct
—Alice M clk Spfd r 57 Saratoga av
—Frank E mach W Spfd r 57 Saratoga av
—Jane R benchwkr r 57 Saratoga av
—John F (Sophie M) butcher 48 West h 3 Kendall ct
—Joseph janitor Spfd r 47 Abbey
—Lawrence (Agnes) heat treater Spfd h 57 Saratoga av
—Stella M mach opr 165 Front r 57 Saratoga av
Gobeil Anna P r 35 Shepherd Will
—Annette S housewkr r 35 Shepherd Will
—Archille L h 35 Shepherd Will
—Cecile H clk F W Sickles Co r 39 Alvord av CFalls
—Charles G in US Army r 39 Alvord av CFalls
—Edward W mech Westover Field r 35 Shepherd Will
—Herman J (Jeanne M) tiremkr USRCo h 39 Alvord av CFalls
—Theresa Y bkkpr 24 Broadway CFalls r 39 Alvord av CFalls
—Valmour watchman Holyoke r 73 Ferry Will
Gobeille Cora J Mrs rem to W Spfd
Gobin Hector E (Roberta M) in US Army h 9 Court A
Godack Helen A clk Westover Field r 38 Walter Will
Godaire Wilfred (Regina) mach opr Spfd h 38 Beverly Will
Godard Joseph L (Exilda) section hand CMCorp h 771 Chicopee Will
—Raymond J (Florence J) in US Army h 310 Grattan CFalls
Godbout Irene R sharer opr USA r 189 Exchange
Goddard Beatrice student r Jacob F
—Bernard (Margaret C) projectionist Holyoke h Jacob F
Goddu Harold E (Marguerite) grinder E Spfd h 100 Main CFalls
—Homer E (Sarah A) heater USRCo h 207 Broadway CFalls
—James W in US Navy r 207 Broadway CFalls
—John R (Edith M) in US Army r 351 Spfd
—Madeline R receptionist C F Church Mfg Co h at Holyoke
Godek Alice C Mrs beauty shop 53 Davenport r do
—Andrzej r 71 Wilson av

—Casimer J (Emily E) h 98 Dwight
—Casimir clk 10 Center r 437 Spfd
—Edward in US Army r 70 Wheatland av CFalls
—Edward in US Navy r 16 W Main CFalls
—Edward P in US Navy r 113 Wheatland av CFalls
—Frank A (Alice C) (Royal Cafe) 699 Grattan Ald h 93 Davenport
—Fred F (Caroline C) polisher Spfd h 63 Juliette Will
—Genevieve H wid Frank J clk Spfd r 145 Davenport
—Henry (Mary) (Market Square Restaurant) 5 Center h 437 Spfd
—Ignatius L (Katherine P) grocer Holyoke h 19 Naomi CFalls
—John (Gertrude M) in US Navy r 51 Roosevelt av
—John S (S Mildred) mach opr Westinghouse r 16 W Main CFalls
—Joseph in US Army r 70 Wheatland av CFalls
—Joseph (E Louise) repairman MDFCo h 37 Pearl
—Joseph A (Mary K) grocer 111 Wheatland av CFalls h 113 do
—Joseph S in US Army r 16 W Main CFalls
—Kazimierz M (Mary V) emp USRCo h 70 Wheatland av CFalls
—Leslie P (Romona M) mech Spfd h 239 Chicopee
—Mary Mrs r 562 Spfd
—Michael spinner CMCorp h 16 W Main CFalls
—Mitsie in US Marines r 16 W Main CFalls
—Peter J (Henrietta C) (Grise & Godek) 23 Center h 782 Front CFalls
—Peter P (Mary) gunwkr JSADiv h 5 Burton
—Stanley M (Anna) mach W Spfd h 78 Grove CFalls
—Stefania mach opr A&SMfgCo and (Stefie's Massage) 562 Spfd h do
—Stephen J (Emily) mach opr E Spfd h 31 Archie CFalls
—Theodore J in US Army r 437 Spfd
Godere Meril W (Jeannette R) bus driver Spfd h 39 Pendexter av Will
Godette Emma wid William J h New Ludlow rd F
Godfrey A Merwin (Georgia D) pres-treas John R Lyman Co Front c Depot h at W Spfd
Godin Albert J in US Navy r 412 Front
—Albert L (Cora H) die sinker Spfd h 412 Front
—Alexander P (Bernedette) carp h 80 Kaveny Ald
—Donald R in US Marines r 412 Front
—Gregoire F (Loretta B) carp W Spfd h 9 Hope Will
—Irene G buffer Spfd r 743 N Chicopee F
—Jacqueline gunwkr Spfd r 105 Meadow Will
—John B (Lorraine) in US Army h 73 Dale Ald
—Joseph C (Aura) stock man USRCo h 54 Dickinson Ald
—Maxime (M Clementine) carp Holyoke h 105 Meadow Will
—Nellie wid Nathan r 30 Mary Ald
—Robert J in US Navy r 412 Front
Godon Albert L (Margaret J) forger MDFCo h Ogden Will
Godwin Andrew C (Edna M) in US Army h 170 Chicomansett Village Will
Godzisz John F (Mary K) tailor 151 E Main h 276 do
Goebel Alice M Mrs asst librarian Fairview Branch C Public Library r Broad F
—Henry G (Alice M) millwright Holyoke h Broad F
—Henry G 3d in US Army r Broad F
Goepfert John E (Victorine) assembler Spfd h 44 Walter Will
—Marcel (Leonie) wool sorter Holyoke h 317 Montcalm F
Goff Charles A (Vivian A) mail porter B&M h 6 Court B
—Conrad C in US Army r 11 Broadway CFalls
—Ernest G (Helene) rem to California
—Grant L (Cora L) gen foreman AGS&Bros h 356 Spfd
—Lucius W rem to E Spfd
—M Louise wid Charles W insp AGS&Bros h 11 Broadway CFalls
—Robert J (Josephine) rem to E Spfd
Goggin John J (Bertha M) draftsman E Spfd h 61 Taylor CFalls
Goglin John W (Mildred H) printer Holyoke h 396 Montcalm F
Goguen Frederick (Eleanor E) rem to Holyoke
Goj Jennie T press opr AmBCorp r 337 Center
—Mary V wid Gustave h 337 Center
—Max G (Marie G) tool grinder Spfd h 268 Hampden
Golaszewski Peter (Monica) mach Spfd h 115 Edward Ald
—Stanley P in US Army r 115 Edward Ald
Golba Frank W rem to Leeds
—Helen C Mrs mach opr AmBCorp h 4 Hampden
—John r 48 West
—Walter J (Emily J) stock clk Spfd h 13 Coolidge rd
Goldberg Abe (G & W Market) 73 Main CFalls h at Spfd
—David (Gertrude) rem to Illinois
—Isidore (Frances) supr F W Sickles Co h 2 Chicomansett Village Will
—Louis in US Navy r 2 Chicomansett Village Will
Golden Daniel L (Evelyn) in US Army h 78 Chicomansett Village Will
—Donald B r 100 Madison CFalls
—Gate Cafe Inc Henry Page pres-treas rest 208-210 Center
—Leo H (Mary P) forger MDFCo h 154 School

GOLDEN STAR BAKERY
(Frank and John F Weislo) bakers of quality bread and cakes 96 Marion tel 1073

—William J (Bridget L) asst supt USRCo h 100 Madison CFalls
Goldsberry Robert W (Zelda A) in US Army h 23 Curtis dr
Goldstein George (Bertha A) rem to Roxbury
Goldsworthy John (Sarah E) rem to Spfd
Golemo Wladyslaw F (Apolonia) emp USRCo h 27 Helen CFalls

GOLEN ADOLPH J
(Mildred A) treas Polish National Credit Union 228 Exchange h 12 LeClair ter—See p 22

—Mary mach opr MDFCo r 15 Kimball
—Mary A beauty shop (206) 10 Center h 14 LeClair ter
Golinska Adele P emp F W Sickles Co r 38 Emerald
—Mary B wid Joseph yarner Holyoke h 38 Emerald
Goller Frederick rem to Holyoke
Golon Frank (Anna F) diewkr Holyoke h 828 Chicopee Will
—John r 820 Front CFalls
Golthwaite Addison P emp Westinghouse r 129 Church CFalls
Gomes Alfred (Marcellina) h 12 Dwight
—Bernardino (Catherine L) welder Spfd h 149 Warregan Will
—Joaquin in US Army r 12 Dwight
—Maria B wid Antonio r 149 Warregan Will
Gomez Joseph J (R Gladys) tester Spfd h 4 Exchange
Gondek Albert r 820 Front CFalls
—Frances L Mrs mach opr 165 Front r 152 Wheatland av CFalls
—John (Frances L) in US Army r 152 Wheatland av CFalls
—Katarzyna wid John mach opr Holyoke h 200 Center
Gondela John (Wiktorya A) forger's helper MDFCo h Joy
Gondella Walter P (Nellie B) meat packer Spfd h 170 Newbury
Gonet Agnes Mrs emp CMCorp h 23 Blake CFalls
—Angela M assembler AmBCorp r 86 Center
—Anna Mrs spinner Holyoke h 27 W Main CFalls
—Bertha mach opr r 86 Center
—Edward S r 86 Center
—Frank G (Kay J) in US Army h 56 Ames av
—Henry in US Army r 181 South
—Jacob (Sophie) grinder AGS&Bros h 181 South
—Jane in WAVES r 86 Center
—John papermkr Holyoke h 62 Charpentier blvd Will
—Joseph W draftsman Spfd r 86 Center
—Louis (Agnes) in US Army h 114 Chicopee
—Stefania S wid Wojciech h 86 Center
—Walter A (Stella H) emp USRCo h 116 Grape
Gonneville Eugene A (Mary A) tirewkr USRCo h 21 Lucretia av Will
Gonsor John A (Ida M) mach opr Holyoke h 23 Yvonne Will
Good George A dentist (209) 10 Center h at Spfd
Goodboe—see Golden
Goodin John H (Janice M) in US Army h (1) 920 Chicopee Will
Goodman Albert T (Agnes P) sand blaster MDFCo h 150 Catherine Will
—Charles F (Violet M) heat treater MDFCo h 72 Center
—Florence M mach opr 165 Front r 187 Center
—Florence R mach opr AGS&Bros r 72 Center
—Herman J (Rose M) janitor H L Handy Co h 187 Center
—Jack H (Audrey L) tire builder USRCo h 5 East dr
—Lester E (Mary R) forger MDFCo h 278 Center
Goodnough Granville H in US Army r 45 Front
Goodreault Gerald (Gertrude M) in US Army 30 Broadway CFalls
—Gertrude M Mrs clk CMCorp r 30 Broadway CFalls
Goodspeed Clarence M (Lillian H) emp USRCo h 45 Bemis Will
Goodwin Annie M wid Charles E h 23 Blake CFalls
—Effie M h 18 South
—Roland J (Ellen W) clk JSADiv h 32 Victoria pk CFalls
—Samuel D (Marion C) master mech Holyoke h 555 Britton F
Goonan Michael V in US Army r 36 Mercedes CFalls
—Sarah wid Peter M h 36 Mercedes CFalls
Gora Edward in US Army r 52 Front
—Harriet emp 165 Front r 52 do
—Stanley (Mary) h 52 Front
Goraj Bronislaw J in US Army r 3 Lawrence rd
—Chester in US Army r 3 Lawrence rd
—Jane E mach opr 165 Front CFalls r 3 Lawrence rd
—John C tiremkr USRCo r 3 Lawrence rd
—Joseph (Phyllis) supr CMCorp h 40 Algonquin
—Tadeusz W (Katarzyna E) textilewkr Holyoke h 3 Lawrence rd
—Walter J emp MDFCo r 3 Lawrence rd
Gorajcz John J rest Spfd h 80 Hilton CFalls
Goral Catherine N splicer USRCo h 73 Market CFalls
—Joseph S in US Navy r 73 Market CFalls
—Nellie E assembler AmBCorp r 73 Market CFalls
—Wanda M mach opr AGS&Bros r 73 Market CFalls
Goralchuck Anthony tiremkr USRCo h (12) 57 Main CFalls
Gorczyca Stephen V in US Army r 761 Grattan Ald
—Wincenty (Wladyslawa J) papermkr Holyoke h 761 Grattan Ald
Gordon Adele M wid Gordon h River Park av Will
—Agnes E timekpr USRCo r 308 Hampden
—Charles N (Esther B) h 298 New Ludlow rd F
—Ella D wid Robert h 215 Broadway CFalls
—Flora wid Louis h 27 Ward CFalls
—Lee A (Lenora) mach opr h 386 Grattan CFalls
—Mable died Mar 14 1945 age 22
—Murray (Mildred G) in US Army h 27 Sargeant av (Sheridan Circle) CFalls
—Nathan elecwkr r 27 Ward CFalls
—Rena R rem to Westfield
—Roger W driver Holyoke r River Park av Will
—Roxanna Mrs rem to Connecticut
—Thomas G (Mary) h 308 Hampden
—William J mach opr h (216) 18 Center
Gorgski Katherine wid Peter insp JSADiv h 63 South
Gorman John T (Eileen M) mech Spfd h 38 Chicomansett Village Will
—Joseph W (Phyllis W) typetester E Spfd h 114 Chicomansett Village Will
Gormick Carl (Doris) in US Army r 21 Curtis dr
Gornett Louis emp AGS&Bros r 111 Spfd
Gorski Adele Mrs died Aug 6 1944 age 26
—Edmund B in US Army r 40 Raymond av Will
—Jennie A bulletwkr AGS&Bros r 40 Raymond av Will
—John J (Anna E) h 40 Raymond av Will
—Joseph S fiberwkr Indian Orchard r 163 Montgomery CFalls
—Stanley T (Estelle L) press opr Indian Orchard h (3) 85 Providence Ald
—Tadeusz in US Army r 40 Raymond av Will
—Thomas (Anna K) yardman Indian Orchard h 163 Montgomery CFalls
Gorton E Emma h 38 Summer CFalls
Gorzkowicz Albert elecmkr r 61 Pine CFalls
—Anna C emp AGS&Bros r 61 Pine CFalls
—Frank J (Stella M) emp CMCorp h 52 Harvard CFalls
—Helen C married Frank Furman
—Joseph A (Catherine M) h 61 Pine CFalls
Goscimlnski Alojzy (Victoria) spinner CMCorp h 64 Ames av
—Boleslaw W (Stella M) mach opr h 126 Cochran CFalls
—Edward P in US Army r 43 Leonard
—Helen M insp AGS&Bros r 43 Leonard
—Mary Mrs assembler r 34 Oxford CFalls
—Mary A wid Pawel A h 43 Leonard
—Michael A (Sally J) mach Spfd h 99 Ducharme av Will
—Vitold (Mary) in US Navy h 34 Oxford CFalls
Goskiewicz Kattie r 820 Front CFalls
Goss George W (Anna C) fire insp Spfd h 17 Erline Will
Gosselin Adelard J in US Army r 65 Maple CFalls
—Adjutor (Ida) carp Spfd h 512 Grattan Ald
—Adolphe J (Anna L) mach adjuster Spfd h 57 Maple CFalls
—Almanzor (Irene M) millwright Spfd h 27 Forest Will
—Alvin A (Rita M) gang boss Spfd h 100 Main CFalls
—Arthur M (Rena A) mach Spfd h 62 Sullivan Ald
—August J (Pauline H) checker E Spfd h 61 Maple CFalls
—Bernard F in US Navy r 3 Lafayette Ald
—Camille E (Evelyn) service man USRCo h 311 E Main CFalls
—Claire bkkpr 8½ Curtis dr r 655 McKinstry av CFalls
—Delmar (Alice) emp AGS&Bros h 37 Dickinson Ald
—Donald J in US Army r 27 Forest Will
—Edna R mach opr F W Sickles Co r 311 E Main CFalls
—Edward (Josephine) in US Navy h 221 Hampden
—Edward J (Lorraine B) in US Army r 30 Felix Ald
—Emery A (Alice E) gasoline Agawam h New Ludlow rd F
—Emile clk Spfd r 65 Maple CFalls
—Ephrem H (Jennie B) mach opr JSADiv h 338 Grattan CFalls
—Ernest J (Mary A) truck driver Spfd h 143 Grattan CFalls
—Frank D (Antoinette) mach Spfd h Prospect F
—Gaston in US Army r 165 Clarendon av
—George H (Ida E) mach Westinghouse h 4 Beaudoin ct CFalls
—Henry W in US Army r 27 Forest Will
—Herman J (Blanche) insp Spfd h 165 Clarendon av
—Herminie M wid Adolphe J h 65 Maple CFalls
—Joseph (Delia) h 318 Hampden
—Joseph L (Emma E) carp Westover Field h 48 Edward Ald
—Lena Mrs clk Gosselin's Dairy Inc Marion st ext r 38 Sanford
—Leon J in US Army r 65 Maple CFalls
—Lionel in US Navy r 165 Clarendon av
—Lorraine r Prospect F
—Margaret C wid Eugene F emp USRCo h 26 Belcher CFalls
—Minnie A wid Arthur J h 3 Lafayette Ald
—Monica mach opr Spfd r 165 Clarendon av
—Norman G in US Army r 62 Sullivan Ald
—Octave S (Esther L) foreman JSADiv h 281 Grattan CFalls
—Richard A in US Navy r 3 Lafayette Ald
—Romeo h Delaney av
—Russell (Mabel) in US Navy r 95 Chicopee
—William (Lena) pres-treas Gosselin's Dairy Inc Marion st ext h 38 Sanford
—William E (Helen C) dairywkr Gosselin's Dairy Inc r 31 Wentworth
—Xavier F (Mary E) h Delaney av
Gosselin's Dairy Inc William Gosselin pres-treas Mrs Lena Gosselin clk Marion st ext
Gottsmann Gertrude wid George A h 500 Montcalm F
—John G mach AGS&Bros h 53 New Ludlow rd F
—Walter emp AGS&Bros r 53 New Ludlow rd F
Goudreau Joseph N (Eulodia M) chauf Holyoke h 20 Duncan Will
—Nelson J (Irene M) papermkr Holyoke h 23 Tourtellotte av Will
—William (Emma R) metal handler AmBCorp h 495 Front
Gouch Mary asst librarian 247 Spfd r 416 do
Gouin Adolphe J (Elida M) mach Spfd h 47 Ludger av Ald
—Paul A (Jane C) grinder Holyoke r 153 Forest Will

Gould Albert (Rosetta) in US Army r 14 Curtis dr
—Earl D in US Army r 7 Beverly Will
—Earl E (Genevieve R) (Friendly Food Shop) 213 Broadway CFalls h 93 Madison CFalls
—George D (Cazzana R) chauf Spfd h 7 Beverly Will
—Margaret Mrs died Feb 8 1945 age 57
Goulet Aime (Doris) rem to Holyoke
—Angeline B r 3 Broadway CFalls
—Armand R (Rita E) tuber USRCo h 80 Taylor CFalls
—Arthur envelopewkr Spfd r 49 Dickinson Ald
—Arthur (Delia A) meat cutter h 225 E Main CFalls
—Arthur R emp FM&GCo r 3 Broadway CFalls
—George C (Eva M) diemkr h 76 Sheridan CFalls
—George E (Odelia A) mach opr Spfd h 732 McKinstry av Ald
—Graziella F asst treas Spfd r 74 Sheridan CFalls
—Joseph h 74 Sheridan CFalls
—Joseph G mach opr E Spfd r 72 Ward CFalls
—Leopold J (Rena S) mach B F Perkins & Son Inc h 17 Wilmont Will
—Roger L in US Navy r 732 McKinstry av Ald
Gourley Annie wid Samuel h 48 Rimmon av
—Samuel A supv Brattleboro Vt r 48 Rimmon av
—William (Florence E) patternmkr Indian Orchard r 48 Rimmon av
—William J r 155 Spfd
Gournault Robert rem to Spfd
Gowette Abram J rem to Holyoke
—Gladys M wid Grover C rem to Holyoke
Goyette Abner C (Louise K) steamfitter Indian Orchard h 141 Hilton CFalls
—Alfred L (Alma R) emp city h 730 Grattan Ald
—Angelique wid Delu D r 878 Chicopee Will
—Armand G gunwkr r 5 Dale Ald
—Edward W (Grace) emp JSADiv h 33 Percy Ald
—Flora wid Ephraim J h 5 Dale Ald
—George U (Eva E) mach opr Holyoke h 1185 Grattan Will
—John in US Army r 730 Grattan Ald
—Leford N in US Army r 444 E Main CFalls
—Marceline D wid Charles Z h 472 Britton F
—Marcelline r 820 Front CFalls
—Polydore J janitor public schools r 472 Britton F
—Raymond R (Doris A) asst foreman h 14 Stedman
—Reynald R (Bertha B) repairman Spfd h 11 Broadway CFalls
—Rita L in WAC r 54 Alvord av CFalls
—Robert in US Navy r 1185 Grattan Will
—Romulus in US Army r 730 Grattan Ald
—Trephile R (Jennie) tester JSADiv h 444 E Main CFalls
—Ulysses R in US Navy r 1185 Grattan Will
—Wilfred (Malvina) mason h 51 Providence Ald
—William L (Josephine T) tchr 650 Front h 34 Alvord av CFalls
Gozgit Alexander J (Josephine P) packer H L Handy Co h 15 Emmett CFalls
—Doris T emp F W Sickles Co r 15 Emmett CFalls
Grabias Edward L (Alice) mach opr r 28 Cabot
Grabiec Adam J in US Army r 110 Northwood
—Bernice F boxmkr 165 Front r 45 Emerald
—Charles (Mary B) polisher MDFCo h 80 School
—Genevieve H boxwkr 165 Front r 45 Emerald
—Helen M r 45 Emerald
—John (Mary) clk 68 Center h 18 Spring
—Leo (Wanda K) shipping clk Spfd r 110 Northwood
—Michael R (Elsie O) cond 187 Center
—Pearl R wid Raymond clk Spfd r 72 Sunnymeade av CFalls
—Raymond A in US Army r 110 Northwood
—Richard A (Alice M) in US Army and (Kendall Hotel) 2 Spfd h 305 Hampden
—Sophie M wid Joseph h 45 Emerald
—Stanley (Evelyn F) in US Marines r 122 Chicopee
—Theodore J in US Merchant Marine r 45 Emerald
—William L (Regina E) grocer 95 School and (The Kendall Hotel) 2 Spfd h 110 Northwood
Grabowski Jane M Mrs emp USRCo r 542 Broadway CFalls
—Stanley J (Jane M) in US Navy 542 Broadway CFalls
—Wanda S Mrs cashier 239 Exchange h at Spfd
Grace Episcopal Church 146 Spfd
—John J (Angelina C) h 48 Walnut CFalls
—Josephine wid Frederick r 728 Chicopee Will
Gradeck Wallace C (Stella C) slsman Spfd h 38 Hearthstone ter CFalls
Grady Marietta B tchr 10 Spruce h 21 Howard
—Ruth M tchr 10 Meadow Will r 36 Walton
—Thomas J (Mary G) h 36 Walton
—Thomas J Jr (Mary E) special agt inspector's office Office Price Administration h 351 Hampden
Gragain James F (Cecile M) in US Army r 21 Narragansett blvd Will
Graham Alice wid Charles A h 195 Meadow Will
—Charles A died June 9 1944 age 48
—Charles A (Rita M) clk Holyoke h 27 Adams Will
—Edna steno NY r 15 Pleasant
—George A (Frieda H) repr Holyoke h 180 Montcalm F
—Henry A in US Army r 400 Britton F
—Henry W (Mary C) toolmkr Spfd h 400 Britton F
—Herbert A (Alice) shipping clk Spfd h 15 Pleasant
—James r 195 Meadow Will
—Joseph H (Monica D) lathe opr Spfd h 520 Spfd
—Kenneth W (Mary E) asst foreman AGS&Bros h 37 Sherman av
—Robert J (Rita S) mach opr AGS&Bros h 70 Rochester CFalls
—William scrapper Holyoke r 195 Meadow Will
—William (Rachel) guard H L Handy Co h 24 Casino av

Gralicki Thomas Rev asst pastor St Stanislaus Polish Roman Catholic Church r 566 Front
Grammond Hormisdas E (Lea) h 16 Charles CFalls
Grandmont Alcide (Eglantine) carp h 82 Rolf av Ald
—Joseph A in US Army r 82 Rolf av Ald
—Rene in US Army r 82 Rolf av Ald

GRANFIELD ARTHUR J (Emma I) general insurance-real estate-appraiser-auctioneer-deputy sheriff 60 Spfd and sec-treas Chamber of Commerce (6) 38 Center h 30 Davenport—See p 27

—Catherine M nurse Chicago Ill r 108 Stearns ter
—Johanna C wid John E h 108 Stearns ter
—Robert E slsman 725 Front r 108 Stearns ter
—Shirley M clk Spalding Sales Corporation Spfd at Davitt Memorial Bridge h at Spfd
—William T (Lillian) janitor public schools and (Arthur J Granfield) 60 Spfd h 49 Lemuel av
Granger Albert A in US Army r 100 Percy Ald
—Alfred J (Rita L) toolmkr AmBCorp h 77 Circle dr (Sheridan Circle) CFalls
—Alfred P (Caroline) fireman CFD h 100 Percy Ald
—Cecile grinder Spfd r 100 Percy Ald
—Clarisse G insp Spfd r 100 Percy Ald
—Edward S (Eleanor M) boxmkr Holyoke h 11 Ann F
—Jean P in US Coast Guard r 100 Percy Ald
—John P (Lucile M) in US Coast Guard r 40 Percy Ald
Granstein Blk 21-25 Center
—Charles I (Carrie G) physician (212 and 214) 49 Spfd h 215 Fairview av
—Eugene H in US Army r 215 Fairview av
Grant Bertha M h 264 Nonotuck av
—Lawrence H (Sophia M) h 11 Washington CFalls
—Lawrence H Jr in US Navy r 11 Washington CFalls
—Sophia M Mrs seamstress Westover Field r 11 Washington CFalls
—W T Co Clarence L Stevens mgr dept store 12-14 Center
—William A (Ruth A) toolmkr WSpfd h 33 Northwood
Granville Thomas W (Agnes A) h 169 Waite av CFalls
Gravel Dores W (Rhea M) rem to Florida
Graves L Harold (Inez M) clk E Spfd h 11 Washington CFalls
—Raymond E sand blaster MDFCo r 288 Front
—Robert A (Ruthe A) in US Army h 8 South dr
Gray Ada cardwkr r r 21 Forest Will
—Alfred (Katherine) mach opr h 332 E Main CFalls
—Charles H (Mary M) in US Army r 61 Austin
—Dorothy M teller Holyoke Savings Bank r 571 Chicopee Will
—Earl D (Marion A) in US Army r 98 Rivers av Will
—Elizabeth C Mrs tchr public schools r (3) 88 Rivers av Will
—Emma wid John M h 98 Rivers av Will
—John J (Elizabeth C) in US Navy r (3) 88 Rivers av Will
—Katherine r 63 West
—Katherine wid Martin D h 63 West
Greany Francis J rem to Spfd
—Thomas J (Maryann) guard Indian Orchard h 23 Rochester CFalls
—Thomas J Jr (Ellen C) in US Army r 265 Grattan CFalls
—William W (Harriett L) rem to Spfd
Great Atlantic & Pacific Tea Co The 227 Exchange and 82 Main CFalls
Grebla Helen J mach opr r 46 Cambridge CFalls
—Mary wid Wojciech h 46 Cambridge CFalls
—Phyllis A benchwkr AmBCorp r 46 Cambridge CFalls
—Stanley A mach opr r 46 Cambridge CFalls
—Szczepan P (Antonina K) emp MDFCo h 43 Wildermere CFalls
Greek Club John M Hatzis mgr 254 Exchange
—Social Club 39 Montgomery CFalls
Green Bradford (Mary L) in US Army r 332 Grove CFalls
—Charles H (Beanna D) yardman J G Roy Lumber Co h 215 Exchange
—Frank (Helen) emp USRCo h 358 Broadway CFalls
—Frank T (Hazel M) gen works mgr JSADiv h 44 Edmund CFalls
—John J rem to NY
—Lawrence J r 231 Wheatland av CFalls
—Leonard (Jean) rem to S Carolina
—Lorraine D packer Spfd r 146 E Main CFalls
—Rose Mrs emp TBCo h Wildermere CFalls
Greenberg George (Rose) pres Modern Cleansers & Dyers Inc 516 Chicopee Will h at Holyoke
Greenhalgh James T (Bessie J) acct USRCo h 121 Madison CFalls
Greenough Alfred (Alice) h 397 Front
Greensmith Frederick (Helen) rem to Easthampton
Greenspan Samuel with Belsky Bros Coal Co Meadow Will h at Holyoke
Greenwood Alma V wid Peter A h 208 East CFalls
—Clifford J (Yvonne M) in US Navy r 96 Columbia CFalls
—Ernest W (Rose A) emp JSADiv h 231 Grattan CFalls
—Irving W in US Army r 231 Grattan CFalls
—Patricia B tchr 176 East CFalls r 98 Rivers av Will
—Raymond h 166 East CFalls
—Winifred M emp JSADiv r 231 Grattan CFalls
Gregg Mabel Mrs mach opr MDFCo h 19 Marshall av
Gregoire Ethel rem to Spfd
—Louis J (Angelina) carp JSADiv h Granby rd Ald
—Roger A checker ESpfd r Granby rd Ald

—Thomas L (Irene M) mach Holyoke h 24 Hampshire F
—Yvonne Mrs beauty shop 75 Main CFalls h do
Gregory Alice R clk AGS&Bros h 72 Roosevelt av
—Arthur L (Eva L) ruler Holyoke h 1 Emerson Will
—Dominick emp AGS&Bros r 133 Skeel Will
—Edward J in US Army r 133 Skeel Will
—Francis G (Clara M) lwyr (309) 10 Center r 25 Riverview ter
—Francis J (Shirley M) clk USRCo h 32 Page ct CFalls
—Frank F (Erminia M) papermkr Holyoke h 133 Skeel Will
—James E (Victoria C) emp MDFCo h 32 Kimball
—James S r 32 Kimball
—Lena M emp L D VanValkenburg Co r 133 Skeel Will
—Margaret F wid John F mach opr r 32 Kimball
—Marion B (Lillian M) in US Army h 7 North dr
—William M (Anne R) in US Army h 404 Spfd
Greis Victor F asst comptroller A G Spalding & Bros Inc Spfd at Davitt Memorial Bridge h at Spfd
Grenier Adrien C (Cecile R) drill press opr Spfd h 194 Grattan CFalls
—Alfred r 820 Front CFalls
—Joseph F (Lorraine R) foreman Spfd h 571 Chicopee Will
Grennor John (Elsie M) asst factory mgr 154 Grove CFalls h at Spfd
Grenon Cordelia Mrs died June 28 1944 age 60
Gress Percy G (Florence G) tester Holyoke h 64 Beverly Will
Grey Joseph Jr (Joyce) in US Army h 4 Curtis dr
Gridley Dorcas W office sec E Spfd r 55 Gaylord
—Elizabeth L tchr 115 Hampden r 55 Gaylord
—Ellen P wid James L h 55 Gaylord
Griffin Allan J mach opr Spfd r 28 Ducharme av Will
—Annette C wid Simon P emp USRCo h 902 Front CFalls
—Charles H in US Army r 28 Ducharme av Will
—Daniel K (Mary T) emp MDFCo h 65 Sherman av
—Dorothy M clk Spfd r 202 Hampden
—Edward F (Minnie) mech h 187 Hampden
—Frances M clk Spfd r 202 Hampden
—James J (Sadie A) h 28 Ducharme av Will
—Lark O (Genette) in US Army h 9 Court A
—Leo F (Irene G) stock clk Holyoke h 29 Emerson Will
—Mary wid Patrick cook C School Dept h 106 Front
—Mary I wid Edward J emp F W Sickles Co h 22 John Will
—Mary J steno Spfd r 28 Ducharme av Will
—Mary J wid Michael J r 71 West
—Michael J watchman 725 Front r 8 Spfd
—Mildred P tchr 86 Belcher CFalls h at WSpfd
—Patrick F (Ella R) janitor 650 Front h 202 Hampden
Griffith Charles R died Jan 9 1945 age 28
—Robert J (Margaret M) in US Army h 22 Central av (Sheridan Circle) CFalls
Grigaitis John (Anna B) awning hanger Spfd h 92 Center
Grigg John C (Rita R) in US Army r 419 Front
Grignon Seraphine r 820 Front CFalls
Grimard Arthur (Rose A) elec W Spfd h 60 Middle CFalls
—Eusebe J (Marie L) mach Spfd h 218 Ann F
—Leo J (Jeanette E) miller JSADiv h 48 Royal F
—Richard A in US Army r 60 Middle CFalls
Grimes Elizabeth M drawer-in CMCorp r 16 Alvord av CFalls
—Fred L (Clara F) in US Army h 4 North dr
—George F (Helen C) assembler F W Sickles Co h 64 Chapin
—John M (Helen M) foreman USRCo h 32 Fisher CFalls
—John M Jr (Theresa) emp USRCo h 87 East CFalls
—Julia wid Philip h 16 Alvord av CFalls
—Virgil W (Martha S) in US Army h 3 North dr
Grimuk Alexander (Mary) emp USRCo h 78 Montgomery CFalls
—Carl A (Bertha E) in US Army h 97 Circle dr (Sheridan Circle) CFalls
—Daniel (Antonia) tiremkr USRCo h 83 Montgomery CFalls
—Helen emp USRCo r 83 Montgomery CFalls
—John (Cecile H) in US Navy r 585 McKinstry av Ald
—Mary insp AmBCorp r 78 Montgomery CFalls
—Nina elecwkr Spfd r 78 Montgomery CFalls
—Walter (Mary A) in US Navy h 41 Main CFalls
Grise Alfred F (Johanna) insp Water Dept h 30 Henry Harris
—Charles E (Leoma A) pharmacist 218 Center h 18 Henry Harris
—Joseph M Jr (Florence H) funeral director 280 Spfd h do
—Rosanna wid Arthur E h 34 Pearl
—Ryno J (Lena M) rem to Belchertown
—& Godek (Peter J Godek) men's furnishings 28 Center
Griswold Russell L (Jean E) in US Army h 8 North dr
—The apts 899 Chicopee Will
Grochmal Chester E (Barbara G) in US Army r 51 Royalton CFalls
—Edward W mach E Spfd r Robbins rd CFalls
—Frank in US Marines r 49 Dwight
—Joseph rem to Westfield
—Josephine H emp JSADiv r 49 Dwight
—Katherine Mrs h Robbins rd CFalls
—Lena mach opr AmBCorp r 49 Dwight

GROCHMAL
—Mary M wid Anthony L h 49 Dwight
—Stanley J r 49 Dwight
—Stephen (Anita P) mach opr h 27 Social CFalls
Grochowski Frank (Mary B) restwkr Spfd h (5) 136 Cabot
Grocki Alfreda L office sec (205) 10 Center r 12 Spring
—Frank F (Mary A) chauf RyEx h 21 Marble av
—John J (Marcella F) emp city h 44 Bell
—Walter M (Lucy A) foreman USRCo h 12 Spring
Grodkowski Jozefa J wid Thomas h Sobieski
Groise Armand R (Irene E) in US Army r 233 Chicopee
Groleau René (Doris P) press opr h 383 East CFalls
Grommell John J student r 44 Grattan CFalls
—Nellie wid John J h 44 Grattan CFalls
Grondalski Joseph machopr r 113 Academy
Grondin Bernard (Leda) gunwkr Spfd h 22 Sargeant av (Sheridan Circle) CFalls
Grondski Eva wid Isadore h 94 Marion
—Henry J (Jophie P) mach Spfd h 94 Marion
—William I assembler r 94 Marion
Gronski John (Ludwika) forger MDFCo h Blanchwood av
Gross Frederick H (Margaret F) cashier B&M h 518 Spfd
Grossenbacher Curtis J (Dorothy M) in US Army h 35 Chicomansett Village Will
Groszek Henry W in US Army r 41 Front
—John W in US Army r 44 Front
—Joseph F (Lena C) set up man AGS&Bros h 37 School
—Walenty J h 44 Front
—Walter J (Helen J) mach opr AGS&Bros h 214 Hampden
Groux Doris clk B Spfd r 3 Charles CFalls
—Wilfred J (Emma S) h 3 Charles CFalls
Gruber Paul G (Olive S) in US Army h 40 Chicomansett Village Will
Grumoli Robert (Myrtle J) mach Holyoke h 164 Ingham Will
Gruszczynski Andrew J foundrywkr Spfd r 208 Exchange
—Henry A in US Army r 208 Exchange
—John (Wiktorya R) h 206 Exchange
—Mary R r 208 Exchange
—Michael J (Tekla E) plumber's helper 252 Exchange h 96 Front
—Walter F (Lola L) benchwkr MDFCo r 124 Cabot
Gruszkos Adele J packer F W Sickles Co r 77 Cochran CFalls
—John W rem to Indian Orchard
—Josephine M tiremkr USRCo r 77 Cochran CFalls
—Phyllis F insp F W Sickles Co r 77 Cochran CFalls
—Thaddeus J in US Army r 77 Cochran CFalls
—Wojciech S (Marya) meat and grocer 71 Grove CFalls h 77 Cochran CFalls
Grych Alice N gunwkr r 36 Coolidge rd
—Michael J (Aniela) grinder MDFCo h 36 Coolidge rd
—Walter M in US Army r 36 Coolidge rd
Grygiel Alice r 18 Dublin
—Emily M r 18 Dublin
—John in US Army r 18 Dublin
—Joseph rem to Holyoke
—Salomea M Mrs h 18 Dublin
—Stanley in US Marines r 18 Dublin
Gryzberg Chester V in US Army r 86 Spfd
—Elizabeth E clk AmBCorp r 86 Spfd
—Vincent (Ludwika) conf 86 Spfd h do
Grzanka Alphonsa mach opr r 190 Sheridan CFalls
—Julia F emp USRCo r 190 Sheridan CFalls
—Simon S emp USRCo h 190 Sheridan CFalls
—Stella F mach opr r 190 Sheridan CFalls
Grzelak Alexander in US Army r 56 Stebbins Ald
—Carl L (Ruth M) emp MDFCo h 47 Abbey
—Ferdinand in US Navy r 66 Stebbins Ald
—Frank press opr W Spfd r 88 Tremont ct
—John (Nellie) mach opr Spfd h 56 Stebbins Ald
—Louis F (Olga S) boxmkr E Spfd h 331 Hampden
—Mieszeslaw (Mary A) in US Navy r 69 Arthur
—Piotr M (Anna) emp F W Sickles Co h 88 Tremont ct
—Raymond W in US Navy r 88 Tremont ct
Grzybala John forger's helper MDFCo h 449 Sheridan CFalls
Grzyboski Jennie mach opr AmBCorp 279 E Main CFalls
—Mary A clk Spfd h 279 E Main CFalls
Grzyszowka Josephine r 820 Front CFalls
Grzywac Agnieszka wid Antoni h Freedom
—John tiremkr USRCo and far Freedom r do
—Mary mach opr USRCo r Freedom
Guay Armond J (Elinor K) cost acct Holyoke h 37 Chicomansett Village Will
—Claire S clk Holyoke r 966 Grattan Ald
—Edmond S (Cecelia) mach opr Holyoke h 252 Chicomansett Village Will
—Mary wid Hubert h 556 Grattan Ald
—Napoleon J (Evelina) millwright Holyoke h 966 Grattan Ald
—Norman J (Cecile M) in US Army h 45 Forest Will
—Roland H in US Army r 966 Grattan Ald
—Sarah wid Henry h 97 Nash Will
—William H (Leonora B) mach E Longmeadow h 27 Bemis Will
Gubala Blazej died July 10 1944 age 74
Gubellini Peter driver 73 Austin h at W Spfd
Gubersk Alexander F (Mary S) h 29 Beverly Will
—John A (Elizabeth D) coremkr W Spfd h 257 School
—Stanley in US Navy r 29 Beverly Will
Gubitosi David J (Marion Y) in US Army h 2 North dr
Guefs Daniel F clk 861 Meadow r 35 Chicopee
—Frances M clk Spfd r 35 Chicopee
—Henrietta K h 35 Chicopee
—Joseph G sprayer AGS&Bros r 35 Chicopee
—Stanley bartender 720 Chicopee Will r 35 Chicopee
Gudalewicz John A (Stella H) in US Army r 65 Montgomery CFalls
Guerin Arsene J mason h Prospect F
—Bertha G coilwkr AmBCorp r 156 E Main CFalls
—Dora Mrs emp TBCo r 24 Perry Ald
—Edward E (Edith C) shipping clk E Spfd h 4 Kendall Ald
—Elaine E clk TelCo r 156 E Main CFalls
—Euclide J (Beola J) bus driver Spfd h 45 Providence Ald
—Eva wid John h 156 E Main CFalls
—Homer A (Emma E) shear tender Holyoke h 12 Edward Ald
—Jean emp USRCo h (18) 39 Linden CFalls
—Joseph A (Marie F) chauf Spfd h 78 Court CFalls
—Leo H (Germaine D) chauf Spfd h 146 E Main CFalls
—Lillian A woolwkr Holyoke r 4 Kendall Ald
—Lorraine E welder AmBCorp r 156 E Main CFalls
—M Blanche emp 165 Front r 156 E Main CFalls
—Oscar H (Rose A) emp CMCorp h (12) 70 Belcher CFalls
—Rose A r 820 Front CFalls
—Theresa J mach opr r Prospect F
—William J (Ella M) emp MDFCo h 185 Chicomansett Village Will
Guertin Alfreda wid William G housewkr h 160 Shepherd Will
—Armand R (Jeannette) welder Spfd h 947 Chicopee Will
—Arthur S (Lucia C) emp L D VanValkenburg Co h 20 Olivine Will
—Charles (Natalie) h 1133 Montgomery Will
—Donald R (Lillian S) in US Army h 24 Chicomansett Village Will
—Helen C emp USRCo r 160 Shepherd Will
—Homer J (Dora) mgr 17 Center h at Spfd
—Raymond D in US Army r 160 Shepherd Will
—Rheo C (Estelle V) mach opr Spfd h 7 Artisan Will
—William F (Rena R) dispatcher Holyoke h 532 Chicopee Will
Gugenberger Adolph (Pauline C) grinder W Spfd h 40 Warregan Will
—Louise E steno Spfd r 40 Warregan Will
—Martin E (Greta E) tester E Spfd h 63 Bonner Will
Guilbault Georgiana wid Adelard r 43 Ferry Will
—Louis H (Rita D) in US Army r 966 Chicopee Will
—Wallace (Una C) asst foreman Spfd h 55 St Louis av Will
Guilbert Hermidas J (Cecile B) mach Spfd h (A9) 12 Chapman
Guilds Ava M Mrs h 15 Broadway CFalls
—Dorothy V married Arthur W Bielefeldt
Guillaume—see Williams
Giullemette Apolonaire (Eva M R) carp Holyoke h 38 Whitman Will
—Henry I (Annette C) mach Holyoke h 49 Mary Ald
—Leonard H (Blanche R) fish Holyoke h 38 Whitman Will
—Rene L in US Army r 38 Whitman Will
Giulmett Louis (Marceline) forger E Spfd h 17 Bill
Guilmette Albert (Julia M) drop forger E Spfd h 19 Bill
Guimond's Drug Store (Cecile T Hebert) 259 Exchange
Guinard Leon A (Rhea G) emp B F Perkins & Son Inc h 48 York Ald
Gula Adam bobbinwkr 84 Chicopee h (6) 44 Granby rd
—Adeline M insp F W Sickles Co r 43 Ellerton CFalls
—Adolph M in US Army r 43 Ellerton CFalls
—Anna M insp AmBCorp r 615 Sheridan CFalls
—Cora T mach opr 165 Front r 163 E Main CFalls
—Eugene J in US Army r 163 E Main CFalls
—Magdalena M Mrs h 26 Paderewski av
—Martin (Mary) emp USRCo h 615 Sheridan CFalls
—Mitsie mgr 271 Front r 43 Ellerton CFalls
—Peter J (Mary K) in US Army and gasoline 271 Front h 607 do
—Stanley J in US Army r 163 E Main CFalls
—Tekla wid John h 163 E Main CFalls
—Theodore S in US Army r 615 Sheridan CFalls
Gulasa Mary insp Spfd r (11) 29 Church CFalls
Gumola John J (Ruth M) mach opr Spfd h 232½ Exchange
Gunn John J foundry wkr 8 Montgomery off Fuller rd CFalls
—Theodore S r off Fuller rd CFalls
—Wilfred T (Stella J) route slsman h 266 Sheridan CFalls
Gunnison Dorothy V clk 91 Main CFalls r 528 Broadway CFalls
Gurik Stanley (Betty) mach opr Spfd h 60 School
Gurka Edwin J (Angie M) trucking Spfd r 14 Lyman rd
—Henry W in US Navy r 172 Center
—John (Anna) forger's helper MDFCo h 172 Center
—Lewis J (Stella L) fruit and produce Spfd h 274 Fairview av
—Sigmund M (Kazimiera K) peddler 220 Chestnut h 33 Ames av
—Stanley in US Navy r 172 Center
—Thaddeus B toolmkr Spfd r 172 Center
Gurley Sam P in US Marines r 38 Bonner Will
—Sophia P wid Samuel P emp F W Sickles Co h 38 Bonner Will
Gurski Andrew S (Stella B) aircraftwkr h 520 Granby rd
—Charles A (Pauline) prod control man USRCo h 190 Granby rd
—Frank C (Anna J) tubewkr USRCo h 562 Granby rd
—John V (Elizabeth M) welder h 23 Beston
—Stanislaw J r 562 Granby rd
—Victoria r 820 Front CFalls
Gurvitch Clara L sec E Gurvitch Lumber Co Inc 4 Exchange r Ing do

GURVITCH E LUMBER CO INC
Eli Gurvitch pres-treas Clara L Gurvitch sec whol lumber and plywood 4 Exchange tel 756

—Eli (Sadie) pres-treas E Gurvitch Lumber Co Inc 4 Exchange h at Spfd
Gushue Harold A (Irene C) mach opr h 320 East CFalls
—Percy P (Christina) toolmkr E Spfd h 237 East CFalls
Gut William J (Agnes A) h 245 Exchange
Gutowski Cecilia N married Raymond J Rusin
—Joseph J (Natalie H) meat mgr Spfd h 16 Ferry Will
Guy Alice E spinner Holyoke r 652 Chicopee Will
—Henry F r 652 Chicopee Will
—Joseph A in US Navy r 652 Chicopee Will
—Jules A (Oliva) mach opr USRCo h 42 Felix Ald
—Narcisse T (Mathilda C) h 652 Chicopee Will
—Ralph E (Julia A) packer Spfd h 25 William CFalls
Guyette Victor H (Loretta R) mach opr h 90 Anson F
—see Goyette
Guyotte Folora (Lena B) carp h Guyott av F
—Frederick A emp F W Sickles Co r 10 Dublin
—Gertrude M r 10 Dublin
—John h Guyott av F
—Mae R tubemkr USRCo h 10 Dublin
Guzek Bertha draftsman Spfd r 335 Center
—Frank A (Adella G) in US Army r 33 Ames av
—Frederick A mach opr Spfd r 354 E Main CFalls
—Helen connector E Spfd r 254 E Main CFalls
—John (Agnes B) mach opr Spfd h 385 Center
—John S (Helen) rem to Ludlow
—Paulina wid Stanislaw h 251 E Main CFalls
—Sonia S instructor F W Sickles Co h 335 Center
—Stanley in US Army r 335 Center
—Theodore A in US Army r 254 E Main CFalls
Guzik Celia A clk JSADiv r 85 Bell
—Irene F clk Spfd r 85 Bell
—Julian (Genowefa) in US Army r 50 Cross Will
—Louis (Alice) in US Army r 71 Florence
—Mitchell S (Helen A) mach adjuster JSADiv h 13 Burton
—Walter (Stephania B) emp CMCorp 121 Muzzy CFalls
—William (Frances M) butcher 19 Sitarz h 85 Bell
Gwozdz Edward A rem to Spfd
—Jennie H rem to Spfd
—John (Mary A) mach E Spfd h 66 Waite av CFalls
—John J (Helen) assembler h 19 Cabot
—Joseph H (Laura M) material handler E Spfd h 54 Walnut av CFalls
—Joseph M milk Fuller rd CFalls r do
—Joseph M (Antonina V) emp Lyman Corp h 80 Spfd
—Joseph S (Anna B) miller USRCo h 792 Front CFalls
—Karolina wid Stanley grocer 62 Court CFalls h do
—Marion J motorwkr E Spfd r 792 Front CFalls
—Martin (Mary) emp MDFCo h 75 Grove CFalls
—Michael M (Zofia A) rem to Spfd
—Michael J (Apolonia) far Fuller rd bey Pumping Station CFalls h do
—N Edward (Josephine A) clk Spfd h 25 Highland av
—Stanislaw J (Louise F) spinner CMCorp h 694 E Main CFalls
—Walter J (Bertha M) lineman E Spfd h 28 Carleton av CFalls
—Walter S (Stella A) insp USRCo h 458 Front
—Wanda C clk 62 Court CFalls r do

HAARMANN FRED draftsman Haarmann Steel Co Meadow n Ducharme av Will h at Holyoke
—Steel Co Julius A Scheibel pres Dorothy A Scheibel sec Thomas K O'Connor treas Meadow n Ducharme av Will
Haas Emma wid William B h 23 Tourtellotte av Will
—William R (Dorothy N) rem to SHad
Haben Harry (Helen) mech Westover Field h 21 Luther
Haber Albin E mach opr AmBCorp r 60 School
—Anthony J (Anna B M) grocer 558 Chicopee Will h 23 Artisan Will
—Frederick H in US Marines r 122 Chicopee
—Ignacy W (Zofia A) grinder MDFCo h 60 School
—Mary K wid Walter r 41 Ames av
—V Fred (Irene) foreman Spfd h 41 Ames av
Habrat Evelyn M insp Spfd r 18 Patrick CFalls
—Felix P in US Army r 18 Patrick CFalls
—Frank L (Aniela) buffer USRCo h 18 Patrick CFalls
—Helen B emp F W Sickles Co r 18 Patrick CFalls
—Stephania M emp F W Sickles Co r 18 Patrick CFalls
—Veronica M emp USRCo r 18 Patrick CFalls
—Walter (Della M) forger Spfd h 24 Chicopee
Hackett Arthur W R (Eve B) assembler JSADiv h 25 Theodore CFalls
—Edward K profiler JSADiv 502 Montgomery CFalls
—Lula E wid Wesley H r 25 Theodore CFalls
Hackney Alex (Olive) mach opr r 47 Victoria pk CFalls

—Alexander C night supt USRCo h 47 Victoria pk CFalls
—Alexander C Mrs (Clementina) died Dec 19 1944 age 55
—John V (Leona E) foreman Spfd h 643 McKinstry av Ald
—Robert M (Annie) tiremkr USRCo h 87 Madison CFalls
Hacagassi Edmond in US Army r 40 Irene Will
—Helen emp 165 Front r 40 Irene Will
—John (Pauline) h 40 Irene Will
Hadley Falls Trust Company Chicopee Branch Joseph C Drapeau mgr 35 Center
—Helen C Mrs tchr music 744 Chicopee Will do
—Herbert H (Lita M) mach USRCo h 16 Ludon CFalls
—Herbert J (Louise A) tiremkr USRCo h 43 Chateaugay CFalls
—Herbert P (Mary) shipper Spfd h 90 Skeel Will
—Irving C (Helen P) grocer 742 Chicopee Will h 744 do
—Lita M Mrs cook 40 Meadow Will r 16 Ludon CFalls
—Ursula H emp L D Valkenburg Co r 744 Chicopee Will
Haesaert Arthur (Priscilla) weaver h 49 Melvin Will
—Blanche M driller Spfd r 168 Mary Ald
—Edward J (Teresa D) pipefitter Spfd r 293 New Ludlow rd F
—George P in US Navy r 168 Mary Ald
—Marie A wid Paul h 168 Mary Ald
Hafey James W in US Army r 150 Fairview av
—Margaret M wid James E clk JSADiv h 150 Fairview av
Haffke Frederick E emp JSADiv h 137 Broadway CFalls
—Henry (Gladys M) examiner Spfd h 73 Rochester CFalls
Hager Ferdinand W in US Navy r 128 Skeel Will
—Myron D (Gladys A) rem to Richmond Va
Haggerty Albert E in US Navy r 133 Grattan CFalls
—Alfred G in US Army r 67 Sherman av
—Charles J (Alice H) (Haggerty Funeral Home) 333 Spfd h do
—Claire R steno Spfd r 67 Sherman av
—Daniel F emp JSADiv r 8 Spfd
—Esther E married James E Mitchell
—Florence F J (Katherine M) h 67 Sherman av
—Frances M clk 62 Spfd r 114 Sherman av
—Frank A (Harriet E) tester Spfd h 114 Sherman av
—Funeral Home (Charles J Haggerty) 333 Spfd
—George A (Alice B) in US Army h 151 Rimmon av
—James (Jennie T) mach Spfd h 123 Casino av
—Jennie T Mrs technician Spfd r 123 Casino av
—Margaret A h 14 Park
—Margaret M prin Spruce St and Patrick E Bowe Schools h 157 Rimmon av
—Margaret M wid Dennis J h 108 Sherman av
—Mary T chief clk Water Dept r 108 Sherman av
—Raymond in US Army r 67 Sherman av
—Ruth steno Spfd r 67 Sherman av
—William D (Marion A) rem to Holyoke
—William J insp Spfd r 157 Rimmon av
—William J Jr in US Navy r 157 Rimmon av
Hahn Elizabeth wid Gustave O rem to Granby
—Emil C (Elsie E) milk h Burnett rd CFalls h do
—Emil C Jr far r Burnett rd CFalls
—John F (Lillian D) mach opr h (5) 38 Rivers av Will
Haigh J Donald (Rachel F) in US Navy r 96 Grape
Hajduk Louis J (Mary M) tailor 78 Grove CFalls h 31 Sunnymeade av CFalls
Hajec Cecelia A clk AGS&Bros r 15 Chestnut
—Edward F in US Army r 15 Chestnut
—Frank (Stefania) meatwkr Spfd h 15 Chestnut
—Helen M married Walter E Los
—J Genevieve mach opr 165 Front r 15 Chestnut
Hakanson Berger S patternmkr Spfd r 185 Newbury
—Ernest A (Anna K) grinder Spfd h 185 Newbury
—Nils L in US Navy r 185 Newbury
Hale Eleanor Ames executive sec Ames Family School Assn Inc 25 Grape and curator 355 Front h do
Haley Alice K tchr 115 Hampden r 199 Broadway CFalls
—Donald J (Beatrice M) window trimmer Spfd h 228 E Main CFalls
—Elliot H forgewkr r 228 E Main CFalls
—Elsie Mrs mach opr Spfd h (3) 78 Main CFalls
—Frances C tchr 1024 Chicopee Will h at Holyoke
—John J (Edith G) rem to Amesbury
—Richard E (Mary B) policeman h McKinstry av bey Sherbrook av Ald
—Robert E in US Army r 228 E Main CFalls
—Thomas (Elizabeth J) h 199 Broadway CFalls
Halgas Chester S (Helen A) rem to Ludlow
Haling H Delima wid P Edward h 146 E Main CFalls

Halket William

(Constance L) treas-gen mgr L D VanValkenburg Co Montgomery c Montville Will h at SHad—See p 638 Holyoke Directory

Hall Agnes V r 328 Grattan CFalls
—Alfred N (Ethel M) rem to E Spfd
—Anna S emp USRCo r 328 Grattan CFalls
—Bernard W in US Navy r 577 Spfd
—Clinton S (Helena) insp Spfd h 97 Center
—Edward (Catherine) h 328 Grattan CFalls
—Eileen married Irving Suzor
—Florence E steno AGS&Bros r 72 Stearns ter
—Gertrude M clk USRCo r 328 Grattan CFalls
—Gilbert H (Leona A) mach adjuster Spfd h 789 McKinstry av Ald

—Harold E (Beatrice E) (Hall's Cleaners & Dyers) 53 Main CFalls h 10 Circle dr CFalls
—Harry D (Grace G) h 85 Madison CFalls
—Helena Mrs furn rms 97 Center r do
—Henry L (Emma M) mach JSADiv h 38 Maple CFalls
—James H (Catherine F) nickel plater Spfd h 72 Stearns ter
—Kinsey (Evelyn O) rem to Idaho
—Leo F (Katherine M) in US Army h 9 Court B
—Mary A wid W Frank died Aug 7 1944 age 70
—Ralph E (Patricia M) in US Army h 3 South dr
—Raymond V guard Spfd r 435 Spfd
—Richard A (Charlotte M) h 41 Ames av
—Walter C mach Spfd r 41 Ames av
—William H (Rose A) plater Spfd h 577 Spfd
Hall's Cleaners & Dyers (Harold E Hall) 53 Main CFalls
Hallahan Charles C (M Bernice) acct Westover Field h 6 Central av (Sheridan Circle) CFalls
Hallen Elwood R in US Army r 14 Riverview pl Will
—Eric A woodwkr Holyoke h 14 Riverview pl Will
—Norman plasticwkr SHad r 14 Riverview pl Will
—Violet M tchr 40 Meadow Will r 14 Riverview pl Will
Halleran Irja S nurse AGS&Bros Spfd at Davitt Memorial Bridge h at Spfd
Halliday Isabelle wid William H h 71 Austin
—Robert P (Sophie A) in US Army r 82 Grove CFalls
—William R in US Navy r 71 Austin
Halliihan Edward F emp USRCo r 23 Conrad
—Francis O (Doris M) insp Spfd h 25 Conrad
Hallinan Robert (Gertrude) capt CFD h 539 Spfd
—Thomas P (Grace D) (Halob Construction Co) 2 Emerald h 70 St James av CFalls
Halob Construction Co (Cornelius A O'Brien and Thomas P Hallinan) contrs 2 Emerald
Halon Philip (Eva) rem to Spfd
Halpern Bernard (Pauline) emp Westover Field h 65 Central av (Sheridan Circle) CFalls
Halton James J (Diana) section hand Holyoke h 164 Meadow Will
—John L in US Army r 164 Meadow Will
Haluszka Walter (Sophie) polisher AGS&Bros h 6 Park
Hamel Anne mach Westover Field 215 Grove CFalls
—Armand J (Doris L) in US Army h 49 Trilby av Ald
—Arthur in US Army r 22 Kimball
—Arthur J (Marieanne) h 26 Milton Will
—Aurore rem to Spfd
—Cecile M clk Holyoke r 938 Chicopee Will
—Della M sisowman Holyoke h 1034 Chicopee Will
—Francis G (Della) grocer Holyoke h 250 Britton F
—Frank F cutter Holyoke h 938 Chicopee Will
—Harold A (Jessie R) emp Chicopee Housing Authority h 22 Circle dr (Sheridan Circle) CFalls
—Harvey A (Victoria) bartender Holyoke h 29 Call Will
—Herman (Eva) rem to Holyoke
—J Dorila (Eva L) millwright Spfd h 60 Chapel Ald
—Joseph (Josephine) grinder Spfd h 22 Kimball
—Lea A clk Holyoke r 938 Chicopee Will
—Leo A (Yvonne L) sisman Spfd h 715 Grattan Ald
—Lorraine J priv sec (207-208) 48 Center r 26 Milton Will
—Louis (Mary) emp USRCo h 278 E Main CFalls
—Marie L clk Westover Field r 1034 Chicopee Will
—May L r 938 Chicopee Will
—Pauline M wid Romeo r 243 Chicopee
—Raymond E (Dorothy F) in US Army r 74 Chapel Ald
—Rene (Mary Ellen) in US Army r 66 Chapel Ald
—Roland A (Yvonne E) poultry 26 Milton Will h do
—Romeo in US Army r 66 Chapel Ald
—Sylvio in US Coast Guard r 66 Chapel Ald
—Wilfred L (Arlene G) rem to Holyoke
Hamelen Harold E (Mildred W) asst treas Spfd r 128 Davenport
—Ward L in US Navy r 128 Davenport
Hamelin Lawrence F (Sylvia A) packer Spfd h (3) 82 Rivers av Will
Hamell Donald (Helen C) r Pendleton av Will
—Helen C Mrs tchr Bernardston r Pendleton av Will
Hamersky Alek C (Adela H) in US Army h 99 Ducharme av Will
Hamilton Alexander r 32 Pearl
—Caroline F Mrs insp MDFCo r 38 Front
—Charles M (Mary J) mach opr h 170 Newbury
—Charlotte J steno AGS&Bros Spfd at Davitt Memorial Bridge h at Spfd
—Donald E in US Army r 204 Fairview av
—Ernest G in US Army r 264 Fairview av
—George (Iora M) toolmkr h 63 Davenport
—Isabelle I wid George h 264 Fairview av
—James E (Caroline F) in US Army r 38 Front
—Kenneth S (Natalie J) woodwkr r 70 Bell
—William H florist emp 5 St James av CFalls h at Spfd
Hamlen Betsy draftsman Spfd r 128 Davenport
Hamlin Laura I wid Lynn C h 33 Chapin
—Roderic steamfitters helper AGS&Bros r 2 Spfd
—Wilfred r 820 Front CFalls
Hammond Dow (Adrienne O) in US Army 40 Percy Ald
—Henry (Madeline) in US Army r 13 Yvonne Will
—Howard B (Blanche C) foreman Spfd h 407 Spfd
—Richard C in US Navy r 407 Spfd
Hampden Brewing Co Karl H Bissell pres Jean M Larkin sec Edward J Glynn treas N Chicopee n depot Will

—Cash Market (Joseph T Pydych) grocers and meat 254 Hampden

HAMPDEN COUNTY OF

District Court City Hall Annex

Hampden Novelty Co (Romeo A Desnoyers) whol 143 E Main CFalls
—Package Store Romeo A Desnoyers pres-treas Mrs Lucienne R Desnoyers clk 143 E Main CFalls
Hampshire Brick Co yard Meadow n Caroline Will
Hanafin Margaret M comptometer opr USRCo r 2 Huntington av CFalls
—Michael J (Annie M) h 2 Huntington av CFalls
Hancock John Mutual Life Insurance Company The Lawrence Lajoy asst mgr (211) 99 Main CFalls
Handy Nathan N in US Army r (8) 83 Belcher CFalls
—William S (Claire M) mach Spfd h (8) 83 Belcher CFalls
Hanerak Stephen J (Mary M) carp USRCo h 17 Towne Will
Hanel Harry C (Grace A) cotton classifier CMCorp W Main CFalls h at Grasmere N H
Hanford William F (Margaret) insp Spfd h 153 Chicomansett Village Will
Hanifan Catherine E student r 124 Belcher CFalls
—Daniel J (Frances D) photographer 93 Church CFalls h 124 Belcher CFalls
—Frances A student r 124 Belcher CFalls
—James A bus opr r 91 Church CFalls
—Jeremiah J photographer 91 Church CFalls h do
—Mary T h 55 Market CFalls
—Maurice J r 91 Church CFalls
—Nellie A h 63 Court CFalls
—Timothy J (Catherine) h 20 High CFalls
Hanifin Paul E (Mary A) supt timekeeping and payroll dept 154 Grove CFalls h at Spfd
Hanley Arthur (Frances) in US Army h 89 Chicomansett Village Will
—Beulah M florist 240 Britton F r do
—John J (Jennie J) wire weaver Holyoke h 240 Britton F
—John J (Johanna) assembler Spfd h 522 Broadway CFalls
Hanlon Carl J rem to Monterey
—Ralph T rem to Monterey
Hanna Constance M laboratory asst Spfd r 80 Northwood
—John C Jr insp USRCo r 85 Park
—John G (Martha M) prod mgr Spfd h 80 Northwood
—John P (Jane J) mach USRCo h 12 Gilmore
—Margaret wid John h 85 Park
—Patrick r 150 Rimmon av
—Paul r pres Aldenville Community Credit Union 593 Grattan Ald and (Maybell's Dress Shop) 7-9 Church CFalls r 6 Leary av CFalls
—Walter G (Helena P) rem to Florida
Hannum Arthur E (Ruth M) in US Army 152 Pendexter av Will
Hansen Francis M (Palma) in US Army h 66 Circle dr (Sheridan Circle) CFalls
—Harold (Alberta C) clk Holyoke h 220 Montcalm F
Hansley Charles (Stella L) in US Army 367 Hampden
Hanson Albert E died April 11 1945 age 65
—Alice wid Albert E h 24 Margaret Will
—Leonard R (Beatrice M) electrotyper Spfd h 6 Blanchard F
—Wilbur E (Pearl J) mach opr Spfd h 714½ Chicopee Will
—William (Pearl E) in US Army h 10 Court B
Hanus Mary J wid Anthony A h 18 Lemay Will
—Monica J emp F W Sickles Co r 18 Lemay Will
Hanzel Andrew R (Stella) set-up man WSpfd h 62 Chicopee
Hapgood Clarence (Bertha G) foreman JSADiv r 132 Prospect Will
Harackiewicz Vincent P (Rose A) janitor Holyoke h 31 Catherine Will
Haralson William J in US Army r 510 Grattan CFalls
Haramut Chester B (Winifred) in US Army h 49 Ducharme av Will
Harasik Sophie Mrs (Westover Grill) 2 Sheridan CFalls h at Spfd
—Stella mgr 2 Sheridan CFalls h at Spfd
Haravasz Joseph tirewkr USRCo r 69 Court CFalls
Hardimund Edgar watchman B F Perkins & Son Inc r 16 Adams Will
Hardy John (Mary) in US Army h 3 Court B
Harezga Stanley K (Julia K) meat cutter Spfd h 56 Austin
Harkins Harry L (Dorothy M) in US Army h 1 North dr
Harland Grace J tchr 90 McKinstry Will 84 Madison CFalls
—H Irene tchr 672 Grattan Ald h 84 Madison CFalls
—Joseph W died May 26 1944 age 78
—Lucille D student r 82 Madison CFalls
—William B (Mary R) elec Spfd h 82 Madison CFalls
Harmon Ervine N rem to Spfd
Harnisch Alice M wid Joseph J h 553 McKinstry av Ald
—Annette grinder Spfd r 553 McKinstry av Ald
—Cecile M clk JSADiv r 553 McKinstry av Ald
—Ernest J in US Army r 553 McKinstry av Ald
—Norman J (Leona M) (Hilltop Printing Co) 125 Ward CFalls h 22 Wilfred Ald
—Raymond J (Edmee M) bkkpr Holyoke h 48 Sullivan Ald

—Rene J (Rose M) in US Army h 672 McKinstry av Ald
Harnois Edna Mrs clk F W Sickles Co h 54 Dickinson Ald
—Henry G (Cora M) carp Spfd h 117 Mary Ald
—Rene A (Jennie M) foundrywkr Spfd h 43 Royal F
Harper Fred H (May B) purchasing agt JSADiv h 67 Washington CFalls
—Harold C (Marion G) mach opr h 42 Royalton C Falls
Harre John R (Helen D) emp AmBCorp h 26 Sargeant av (Sheridan Circle) CFalls
Harriger Jennings E (Blanche) in US Army r 480 Sheridan CFalls
Harriman Anita M married George J Florence
—Gerald (Ethel) emp WMassElecCo h 150 Granby rd Ald
Harrington Daniel L (Annie V) h 61 Kimball
—Elizabeth E wid Marcus D r 77 Hilton CFalls
—Ellen M wid Timothy J r 22 Wyman
—Florence C steno Spfd r 61 Kimball
—James J (Beatrice M) fireman CFD h 129 Newbury
—James J Jr in US Army r 129 Newbury
—John M (Imelda C) route slsman h 50 Fairview av
—Mary G tchr 650 Front h at Spfd
Harris Agnes wid James r 45 Bemis Will
—Ann M mach opr USRCo r 657 Britton F
—Carl H (Margaret M) in US Army h 1 Sergeant av (Sheridan Circle) CFalls
—Catherine T mach opr r 657 Britton F
—Frederick J (Louise F) rem to NY
—James J in US Navy r 657 Britton F
—James J (Catherine M) paperwkr Holyoke h 657 Britton F
—John (Polly) in US Army h 49 Circle dr (Sheridan Circle) CFalls
—Myrton L (Katherine C) tchr 650 Front h 134 Davenport
—Rose housewkr r Nye F
—Thomas F in US Army r 657 Britton F
—Thomas F (Stella) assembler Holyoke h 1370 Montgomery Will
—Vernon F Jr (Elizabeth) in US Army h 4 Curtis dr
—Winona A clk Westover Field 28 Sargeant av (Sheridan Circle) CFalls
Harrison Albert I (Annie L) h 30 Grant
—Ann T in WAC r 55 Montgomery CFalls
—Anna R wid George mach opr Spfd h 54 Bell
—Arthur (Margaret M) in US Navy h 62 Factory Will
—Catherine M Mrs h 63 Marion
—Edward J Jr (Lena M) elec JSADiv h 51 Lincoln CFalls
—George A died Nov 25 1944 age 32
—George D (Mary C) foreman Spfd h 57 Sanford
—George D Jr (Lillian E) in US Army r 32 Exchange
—George E in US Army r 524 Broadway CFalls
—George J (Madeline V) emp Spfd PO h 524 Broadway CFalls
—Gerald M (Alice B) insp AmBCorp h 288 Chicomansett Village Will
—Henry A foreman AGS&Bros r 23 East CFalls
—James M (Mary M) policeman h 9 Ward CFalls
—Katherine E clk (407) 10 Center r 65 Marion
—Margaret C forewoman AmBCorp r 57 Sanford
—Mildred A steno AmBCorp r 57 Sanford
—Pearl E clk assessors office r 65 Marion
—Samuel E (Helen M) control mgr 154 Grove C Falls h at Spfd
—Walter A (Katherine H) pump tender AGS&Bros h 611 Front
—Winfield G (Doris A) acct Spfd h 35 Arlington C Falls
Harry Anna Mrs clk 79 Main CFalls r off 200 Montgomery CFalls
—Harold M conf 79 Main CFalls r off Montgomery CFalls
—Peter (Anna S) emp 79 Main h off Montgomery C Falls
Harscheid Walter H (Exilda H) capt CFD h 430 East CFalls
Hart Alice Y Mrs emp AmBCorp r 19 Cochran CFalls
—James W (Alice Y) in US Army r 19 Cochran C Falls
Hartas Thomas (Sarah) forger's helper E Spfd h 31 Blake CFalls
Hartell Phillidor H (Esther R) insp Spfd h 232 Montcalm F
Harter Leland I (Frances M) rem to Boise Idaho
Hartley Benjamin (Esther M) stock WSpfd h 14 Phillips av CFalls
—Benjamin R in US Navy r 14 Phillips av CFalls
—John F (Ruth E) in US Army r 181 E Main C Falls
—Ruth E Mrs clk Spfd r 181 E Main CFalls
Hartnett Thomas S (Cecile M) assembler h (7) 607 Center
Harton Leo (May G) in US Army r 26 John Will
Hartwell Samuel H (Irene M) auto accessories Spfd h 92 St James av CFalls
Harty Della J wid Peter F h 100 Huntington av C Falls
—Helena M tchr 261 Montcalm F h at Holyoke
—James P (Ada M) sergt police h 117 Rimmon av
—Joseph A (Evelyeen D M) in US Navy h 100 Huntington av CFalls
Hartzell Orville R (Irene J) in US Army h 6 North dr

Harvey Edward A (Alvina M) welder USRCo h 29 Sullivan Ald
—Joseph H (M Aurore) emp AmBCorp r 27 Taylor CFalls
Harysse Alfred J in US Army 20 Woodrow av C Falls
—Genevieve T insp ESpfd r 20 Woodrow av CFalls
—John S (Agnes M) maintenance man JSADiv r 20 Woodrow av CFalls
Hasenjager Charles M (Clara I) painter 38 Alvord av CFalls h do
—Ida E Mrs h 31 Alvord av CFalls
—Phyliss M clk AGS&Bros r 33 Alvord av CFalls
—Rita C clk ESpfd r 38 Alvord av CFalls
—William C in US Army r 31 Alvord av CFalls
Haskell Emmett W toolmkr Indian Orchard r 273 East CFalls
—Lucia C Mrs florist 70 Pine CFalls r do
—Ralph D insp Indian Orchard r 273 East CFalls
—Ralph W (Helen B) mach opr ESpfd h 273 East CFalls
—Ruth B prod clk AmBCorp r 273 East CFalls
—William L (Lucia C) insp WSpfd h 70 Pine C Falls
Haskins Albert M (Helen) asst opr Turners Falls Power Co h 236 Chicomansett Village Will
—Bertha E F Mrs bkkpr 1 Grape r 134 Stearns ter
—Clayton S (Lillian F) mach opr ESpfd h 620 Britton F

HASKINS DANIEL P
W C HASKINS mgr
OLD COMPANY'S LEHIGH COAL
KOPPERS COKE
FUEL OIL
STOKERS
THERMOSTATS
MAIN OFFICE AND YARD 1 GRAPE TEL 152
Branch Office 71 Main CFalls tel 1182—See p 17

—Eva M wid Daniel P h 134 Stearns ter

Haskins W Collis
(Bertha F) mgr Daniel P Haskins 1 Grape r 134 Stearns ter—See p 17

Haslam James R (Mary J) letter carrier h 23 Grant
—Richard supt Spfd r 23 Grant
Hass Carl W (Una L) wire weaver Holyoke h 372 James F
Hassapellis John (Marie) mach ESpfd and (Victoria Park Barber Shop) 290 East CFalls h 31 Victoria pk CFalls
Hassett Bernice M clk USRCo r 60 Walnut CFalls
—Catherine T wid Timothy J h 60 Walnut CFalls
—Edward in US Navy r 83 Thaddeus CFalls
—Edward T in US Army r 60 Walnut CFalls
—Edward T (Anna V) clk PO h 30 Cochran CFalls
—John S (Bertha A) asst foreman USRCo h 60 Walnut CFalls
—Katherine A in WAVES r 60 Walnut CFalls
—Mae M emp AGS&Bros r 60 Walnut CFalls
—Mary R clk 86 Broadway CFalls h at Spfd
—Nora M trimmer TBCo r 60 Walnut CFalls
—Patrick (Florida M) polisher JSADiv h 83 Thaddeus CFalls
—Robert J in US Army r 83 Thaddeus CFalls
—Timothy J clk Westover Field Post Office r 60 Walnut CFalls
Hastie Matthew B (Anna D) assembler ESpfd h 46 Chateaugay CFalls
Hastings Eunice J student r 61 Austin
—Joseph R (Julia C) (Hastings News Room) 4 Center h 61 Austin
—Mary M married Charles H Gray
—News Room (Joseph R Hastings) 4 Center
Hatch Nellie M bkkpr 74 Church CFalls h 130 Cochran CFalls
Hathaway Percy A (Gertrude M) rubberwkr AGS&Bros h Joy
Hatzis John M mgr 254 Exchange h do
Haughey Francis R (Jeannette R) in US Navy h 480 Grattan Ald
—James P (Emma) welder ESpfd h 67 Edward Ald
—Lawrence P (Martha A) set-up man Spfd h 87 Edward Ald
Haven Adah I wid James r 45 Bemis Will
Haverly Ethel Mrs mach opr A&SMfgCo h 326 Spfd
Haviran Joseph P (Elouise I) coml trav h 57 St James av CFalls
Hawkins Margaret A clk 8 Montgomery CFalls r 231 Spfd
Hay William (Jean B) paperwkr h 18 Hampshire F
Hayden Larkin (Edith) mach opr AGS&Bros h 5 Curtis dr
Hayes Anna M wid Thomas J r 92 Montgomery CFalls
—Eileen M Mrs r 279 E E Main CFalls
—Esther h 79 Grove CFalls
—Gertrude A wid John E slswoman Spfd h 34 South
Hazeltine Benjamin P supt Indian Orchard r 292 Grove CFalls
—Reginald (Mamie A) pres Bay State Refining Co Inc 8 Montgomery CFalls h 292 Grove CFalls
Hazen Peaslee G tchr 650 Front r 477 Spfd
Healey Agatha B tchr 650 Front h at Spfd
—Catherine A wid Patrick J died Feb 21 1945 age 77
—Charles P (Victoria H) polisher r 69 Arthur
—Frances T clk AGS&Bros r 55 West
—Francis V (Marjorie C) in US Coast Guard h 37 Davenport
—James F bulldozer opr r 55 West
—John G (Gertrude B) letter carrier Spfd h 62 Davenport
—John J (Mary A) filer JSADiv h 21 Alvord av C Falls

—Mary G tchr 176 East CFalls r 55 West
—William F in US Army r 21 Alvord av CFalls
Health Bread Bakery Inc Mrs Agata S Bizon pres Ludwik P Bizon treas 90 Muzzy CFalls
Healy John in US Army r 4 Laurel CFalls
—Martin P (Lucy F) h 610 Spfd
Heath Orville G (Elaine K) checker JSADiv h 75 Central av (Sheridan Circle) CFalls
Hebert Antonio E (Angelina) weaver Holyoke h 13 Stebbins Ald
—Arthur (Amanda) papermkr Holyoke h 104 Britton F
—Arthur Jr (Edna) trimmer Holyoke h 137 Meadow Will
—Arthur D (Marjorie L) technician Spfd h 17 Ferry Will
—Bertha A wid Arthur N h 337 Montcalm F
—Cecile T (Guimond's Drug Store) 250 Exchange h 257 do
—Clarence E toolmkr JSADiv r 421 Broadway CFalls
—Doris I emp PCCo r 41 Norman Will
—Dosithe P (Laura) grocer 158 Meadow Will h do
—Emil G (Rose C) emp USRCo h 139 Chapel Ald
—Emil L (Aline A) assembler Spfd h 33 Chicopee
—Ernest G (Mary Rose) millwright Spfd h 41 Norman Will
—Esther I emp TBCo r 421 Broadway CFalls
—Evariste (Loretta V) boxmkr Holyoke h 157 Meadow Will
—Exzilda h Amherst
—Flora r 820 Front CFalls
—Francisca M r 897 Front
—George H (Nathalie M) beltman Spfd h 14 Duncan Will
—Germaine R Mrs r 108 Britton F
—Gertrude M carder Holyoke r 14 Duncan Will
—Grace I Mrs nurse 1 Bush av Will r do
—Henry J (Claire L) molder Spfd h 45 Lafayette Ald
—Horace E (Grace I) lineman SHad h 1 Bush av Will
—Laura milk insp City r 3 Canal
—Leo R prod clk Spfd r 139 Chapel Ald
—Loraine C clk 165 Front CFalls r 139 Chapel Ald
—Lorraine wid Ernest W r 27 Alvord av CFalls
—Lucy wid James h 4 Denette Ald
—Mary A wid George D h Lasalle av F
—Mary L wid Edmund h 421 Broadway CFalls
—Origene (Semace) millwright MDFCo h 8 Canal
—Roger D physician US Army r 257 Exchange
—Roland J (Yvette) mach fixer Holyoke h 105 Britton F
—Theophile W (Anna) rem to Detroit Mich
—William G (Bertha E) in US Marines r 13 Grape
—Woodrow W in US Army r 1 Bush av Will
Heck Raymond L (Rosamond A) auto mech 727 Front CFalls h 275 Britton F
—Rene X (Edna) in US Army h 10 Beaudry av F
—Valentine (Mary) beaterman Holyoke h 275 Britton F
Heft George V (Ruth E) mach adjuster Spfd h 38 Hilton CFalls
—Marie A clk USRCo r 38 Hilton CFalls
Heilmann Arthur G asst v pres-sls mgr Spalding Sales Corp Spfd h at Longmeadow
Heinicke William A (Henrietta) mach Spfd r 36 Call Will
Heinrich Arthur A bartender r 59 Hampshire F
—Ruth H clk Hampden Brewing Co r 59 Hampshire F
—William J (Lena H) loomfixer Holyoke h 59 Hampshire F
Heissenbuttle Margaret B Mrs clk F W Sickles Co r 13 Felix Ald
Heldt Edward H (Anna C) designer Spfd h 156 Rimmon av
—Olive S steno Washington DC r 156 Rimmon av
Helen The apts 36-38 Rivers av Will
Helie George J (Florence R) draftsman Spfd h 149 Trilby av Ald
—Normand A student r 149 Trilby av Ald
Helm Henry (Elizabeth M) welder Haarmann Steel Co h 17 Artisan Will
Helstowski George M (Agnes M) pressman Holyoke h 75 Ohio av Will
—Stephen (Anna) mach Spfd h 77 Ohio av Will
Helton Monas G (Mina L) rem to Holyoke
Hemm Louis V (Marie S) mach opr AmBCorp h 11 Leslie Will
Hemond Armand H (Lucinda) emp AGS&Bros h 161 Meadow Will
—Eunice E married Lincoln J Blanchard
—Roger R (Andrea H) in US Army r 6 Curtis Will
Henault Charles E (Evelyn) h 604 McKinstry av Ald
—Charles S (Parmelia L) mech USRCo h 620 McKinstry av Ald
—Edward A in US Army r 620 McKinstry av Ald
—Eugene (Edna) grinder AGS&Bros h 143 Skeel Will
—Exilia assembler AGS&Bros r (3) 79 Belcher CFalls
—Homer H (Yvonne A) polisher AGS&Bros h 30 Bristol Will
—Lucille D hairdresser r 620 McKinstry av Ald
—Melvina wid Arsene r (3) 79 Belcher CFalls
—Noel E in US Army r 620 McKinstry av Ald
—Raymond in US Navy r 30 Bristol Will
—Roland L (Rose B) in US Army r 604 McKinstry av Ald
—Stanislas r 820 Front CFalls
—Wilfred assembler JSADiv h (3) 79 Belcher CFalls
Henderson Helen T wid Robert r 547 Broadway CFalls
—Merle L (Constance R) rem to Trenton NJ
Hendron James J (Rose A) box mfr Holyoke h 19 Hamilton CFalls
Henke James A (Mildred M) in US Army h 33 Sargeant av (Sheridan Circle) CFalls

Henneberger Arthur F (Florence H) fixer TBCo h 167 East CFalls
Hennerke Lee M (Lydia F) in US Army h 16 Court A
Hennessey Catherine wid William r 24 Walnut CFalls
—Dennis J (Dora T) filer JSADiv h 30 Sunnymeade av CFalls
—John A (Nellie C) mach AGS&Bros h 48 Stearns ter
Hennessy John J in US Navy r 310 Carew CFalls
—John J h rear 683 Chicopee Will
—John J Mrs (Katherine) died Sept 10 1944 age 43
Henning Theodore (Eleanor B) chemist Indian Orchard h Munger rd CFalls
Henriques Manuel J r 62 Beverly Will
Henry Anna M married Albert P Cowlan
—Arnold (Adeline) rem to Ludlow
—Arnold W mech AGS&Bros r 173 Hampden
—Charles H (Emma L) h 51 Alvord av CFalls
—Elizabeth F mach opr Spfd r 51 Alvord av CFalls
—Emma Mrs r 47 Arlington CFalls
—Gilbert L (Anna M) mach USRCo h 75 Hawthorn CFalls
—Herbert D in US Navy r 75 Hawthorn CFalls
—Hugh insp Spfd r 253 School
—Vivian P Mrs hairdresser 199 Broadway CFalls do
—William C (Sadie M) h 173 Hampden
—Woodrow W (Vivian P) in US Navy h 199 Broadway CFalls
Henrye Arthur E stock clk Spfd r 985 Chicopee Will
—Beatrice M wid Albert E h 158 Narragansett blvd Will
—Cecile M clk Holyoke r 158 Narragansett blvd Will
—Claire D nurse Holyoke r 158 Narragansett blvd Will
—Florence A mach opr Holyoke r 988 Chicopee Will
—Olive M wid Joseph A h 988 Chicopee Will
Henshaw Garnet C (Elizabeth R) coremkr Indian Orchard h 52 Central av (Sheridan Circle) CFalls
Herbst William (Stella C) forger MDFCo h 27 Beverly Will
Herchel Apolonia M spinner CMCorp r 214 Bemis av CFalls
—Genevieve B married Frank N Kaczmarski
—Henry J in US Army r 214 Bemis av CFalls
—Jan W (Katarzyna A) h 214 Bemis av CFalls
—Joseph (Mary A) weaver CMCorp h 17 Canterbury av CFalls
—Piotr A (Karolina A) weaver CMCorp h 238 Bemis av CFalls
—Roman S clk PO r 238 Bemis av CFalls
—Stanley T in US Army r 238 Bemis av CFalls

HERCULES POWDER COMPANY INC
Paper Makers Chemical Div C H Kent resident mgr and N E sales mgr manufacturers chemicals Grattan c Mill Will PO address Holyoke—See p 60 Holyoke Directory

Herd James H (Evelyn E) papermkr Holyoke h Britton F
Hergl Leonard rem to NY
Herlihy Elsie A mach opr AmBCorp r 34 Market CFalls
—Francis E (Alice G) sweeper Spfd h 34 Market CFalls
—Frank emp Will Waste Co r 34 Market CFalls
Herman Anna wid Wladyslaw h 67 Spfd
—John tlmkpr AGS&Bros r rear 43 Center
—Mercilla P dsmkr 67 Spfd r do
—Stanislaus M (Mary) h rear 43 Center
Hermanowski Mary Mrs h 27 Emerald
Heron Lloyd S (Margaret E) clk USRCo h 207 Montgomery CFalls
Heroux Arthur J (Jeanne A) beauty shop Holyoke h 18 Johnson av Will
—Edmund A (Juliette M) diemkr Eastern Etching & Mfg Co Inc h (A4) 12 Chapman
—Fred R (Rose M) chauf 1 Main CFalls h 66 Middle CFalls
—Gabriel emp JSADiv r 18 Church CFalls
—Hormidas J (Lillian) shipping clk Indian Orchard h 29 Hillman CFalls
—James G (Cora Y) mach opr Eastern Etching & Mfg Co Inc h 119 Grape
—Jeanne A Mrs beauty shop Holyoke r 18 Johnson av Will
—John G papermkr Holyoke r 18 Church CFalls
—Louis J (Pauline E) mach adjuster Spfd h 84 Olea Ald
—Roland R (Anita M) boss fitter JSADiv h 262 Arcade Ald
Herrmann Albert J (Kathleen N) in US Army h 104 Chicomansett Village Will
—Gilbert D (Barbara J) rem to California
Hervieux Hector R (Marie L) miller Spfd h 60 Trilby av Ald
Hess John M in US Navy r 505 Chicopee Will
—John P (Josephine R) toolmkr Holyoke h 505 Chicopee Will
—Nelson (Cora M) wire weaver Holyoke h 24 Lucretia av Will
—Robert E in US Navy r 505 Chicopee Will
—Walter N in US Army r 24 Lucretia av Will
Hessian Celena M clk C Undergarment Corp r 28 Ambrose CFalls
—Michael J (Agnes M) tire cuter USRCo h 28 Ambrose CFalls
—William F (Frances N) in US Coast Guard r 40 High CFalls
Hetu Albert (Albina) foreman Spfd h 16 Tourtellotte av Will
—Alfred T (Mary T) plumber emp 252 Exchange h 4 McKinstry av Will
—Amedee A (Anna) fireman CFD h 957 Chicopee Will
—Jeanne A marker USRCo r 957 Chicopee Will
—Lionel J in US Navy r 957 Chicopee Will
—Mary T Mrs comptometer opr USRCo r 4 McKinstry av Will
—Norbert M rem to Spfd
Hever Charles H in US Army r 28 Bemis Will
—Dorothy H tester 105 Front CFalls r 28 Bemis Will
—Ernest A r 23 Tourtellotte av Will
—Herman E (Helen I) clk Holyoke h 28 Bemis Will
—Morris (Anna P) mach Holyoke h 21 Walter Will
Heywood Nathaniel J (Alice R) physician 18 Whitman Will h do
Hibbard Florina M wid George W h 28 Broad F
Hick Willard E (Katherine E) (Riverdale Tool & Die Co) 945 Meadow h at Spfd
Hickey Edward F in US Army r 43 Northwood
—Fred F (Elizabeth E) pres Savage Arms Corp 86 Broadway CFalls h at Utica NY
—Johanna M wid Michael r 104 Newbury
—John P (Grace I) h 40 Beverly Will
—Lawrence H in US Army r 41 Roosevelt av
—Mary E wid Daniel J h 47 Roosevelt av
—Mary W wid Harry H mach opr A&SMfgCo h 41 Roosevelt av
—Michael F (Sarah A) h 43 Northwood
—Sarah insp 165 Front r 43 Northwood
Hickson Alice wid Richard h 21 Meilen
—Ann clk Spfd r 35 Church CFalls
—Arthur B in US Army r 20 Emmett CFalls
—Bernadette L maurer TBCo h 20 Emmett CFalls
—James (Cecelia) tire repr USRCo h 35 Church CFalls
—Michael F policeman r 20 Emmett CFalls
—Richard H (Rose M) technical supv USRCo h 38 St James av CFalls
—Richard J (Dora M) armorer Spfd h 151 Nonotuck av
—Richard W armorer Spfd r 151 Nonotuck av
—William J (Adeline R) in US Navy h 25 Linden CFalls
—see Hixon
Higgins Charles B (Nellie T) h 38 Grove CFalls
—Elizabeth A clk JSADiv r 61 Montgomery CFalls
—Francis J (Alberta) in US Army h 61 Montgomery CFalls
—John B (Emily P) feed 36 Gilmore h 81 Fairview av
—John F (Anna L) emp AGS&Bros h 61 Montgomery CFalls
—John F Jr (Leona K) in US Army h 215 Chicomansett Village Will
—Lillian R wid Edward P emp F W Sickles h 591 Chicopee Will
Highland Motor Sales (Raymond J Denault) auto reprs 554 Chicopee Will
Hilbert Frederick W (Hattie A) letter carrier h 47 Theodore CFalls
—Oscar A in US Army r r 20 Stebbins Ald
—Walter O (Ella) toolmkr Holyoke h 805 McKinstry av Ald
Hildebrandt Maurice R (Florence M) tester Spfd h 419 Spfd
Hildreth Frederick M (Margaret E) (Hildreth's Radio Service) 253 Columbia CFalls h 255 do
—Ida M wid Millard D r 255 Columbia CFalls
Hildreth's Radio Service (Frederick M Hildreth) 253 Columbia CFalls
Hill Anita B clk USRCo r 468 Broadway CFalls
—Charles E Jr (Ann) shipper Hampden Brewing Co h (4) 916 Chapel Will
—Clyde E (Hazel L) mach E Spfd h 74 Rochester CFalls
—Donald F (Doris R) in US Army r 10 Riverview ter
—Edward R (Anita C) in US Navy h 468 Broadway CFalls
—Elizabeth M wid George r 22 Franklin
—Harry C (Helen J) druggist 250 Exchange h 37 Highland av
—Harry F (Flora M) h 101 Northwood
—Harry J (Marguerite) in US Army h 226 E Main CFalls
—Harry Y (Margaret A) guard AGS&Bros h 398 Chicopee Will
—James B in US Army r 398 Chicopee Will
—Margaret A clk E Spfd r 398 Chicopee Will
—Melvin H (F Enid) driver 73 Austin h 84 Fairview av
—Top Printing Co (Norman Harnisch and Thomas J Nolan) 123 Ward CFalls
Hillois Charles G (Ethel M) drill press opr Spfd h 229 Meadow Will
—Harry H (Lydia S) mach opr Spfd h 229 Meadow Will
Hilt Elwood (Sadie I) aircraft insp Westover Field h 19 Sergeant av (Sheridan Circle) CFalls
Hinch Roger G (Lois M) in US Army h 18 Central av (Sheridan Circle) CFalls
Hines John F h 263 Grove CFalls
—Mary A h 118 Pine CFalls
—William J lathe hand Westinghouse r 118 Pine CFalls
Hing Charlie laundry 51 Cabot h do
Hinman Frederick A (Floretta) eng Westover Field h 32 Sargeant av (Sheridan Circle) CFalls
Hirnyk Walter P (Mary T) mach opr Spfd h 43 Sergeant av (Sheridan Circle) CFalls
Hiscock Cecil G (Alma I) welder Spfd h 34 Royalton CFalls
—Hilda M wid Alfred emp USRCo h 226 E Main CFalls
Hitchcock Charles (Jessie J) threader Holyoke h 212 Narragansett blvd Will
—Charles W (Jessie) vulcanizer Spfd h 44 Beverly Will
—Henry F student r 22 Madison CFalls
—Henry S Rev (Cassilena P) pastor Congregational Church h 22 Madison CFalls
Hittin Jacob (Ruth) announcer WHYN h 16 Dallaire av
Hixon Dorothy M bkkpr W Spfd r 21 Alvord av CFalls
—Samuel J (Edith C) janitor public schools h 21 Alvord av CFalls
—see Hickson
Hoag Charles L (Dellma M) chauf JSADiv h 33 Rochester CFalls
Hoague Sadie E wid Frank h 385 Center
Hoar Josephine A Mrs emp USRCo r 324 Center
—Kathleen M Mrs comptometer opr W Spfd 2 Stearns ter
—Margaret wid Maurice J h 30 Cambridge CFalls
—Margaret G wid William F h 12 Asinof av
—Maurice J insp E Spfd r 30 Cambridge CFalls
—Maurice T (Josephine A) tool grinder Spfd h 324 Center
—Phyllis student r 324 Center
—Rose M clk Spfd r 12 Asinof av
—William F (Pearl R) h 29 Naomi CFalls
Hochstein Elliott (Rose) in US Army h 207 Chicomansett Village Will
Hockenberry Gaylord S (Jane E) in US Army r 354 East CFalls
—Lawrence J (Ruby L) clk Indian Orchard r 26 Victoria pk CFalls
Hodah Joseph J (Grace C) chef 18 Church CFalls h 62 Sheridan CFalls
Hodgdon George B (Besta K) emp B&M h 22 Franklin
Hodge Kenneth E (Gladys D) insp h 129 Woodlawn CFalls
Hoff John W (Springfield Patch Mfg Co) 10 Maple ct CFalls h at Spfd
Hoffman Alexander J (Elsie M) master mech Spfd h 139 Hilton CFalls
—Herman H h 48 Walter Will
—Maxwell (Hannah) insp Spfd h 255 Chicomansett Village Will
—Norman L in US Army r 139 Hilton CFalls
—Walter C razor bladewkr Holyoke r 48 Walter Will
Hogan Julia A r 622 Chicopee Will
—Mary A wid Dennis died May 18 1944 age 77
—Terrance M (Marie G) insp Spfd h 50 Sherman av
Hohol Anthony died July 16 1944 age 61
—Martha wid Anthony h 8 Granby rd
Hoitt John H (Maude) shipper Holyoke h 255 Holgate av F
—Leslie B (Stella) paperwkr Holyoke h 244 Chicomansett Village Will
Hojnowski Walter B (Estelle C) clk Holyoke h 98 Taylor CFalls
Holcomb Florence S Mrs steno Spfd r 111 Sherman av
Holden Leonard N shipping clk Hercules Powder Co h 1196 Grattan Will
—Margaret wid John rem to Spfd
Holdridge Carl M (Marion L) adjuster Spfd r 28 Broad F
Holgate Colonel E (Erna C) (Holgate's Laundry) rear 263 Britton F h 259 do
—Levi (Henrietta) h 263 Britton F
—Phyllis B student r 259 Britton F
—Thelma C office see Fort Devens r 259 Britton F
Holgate's Laundry (Colonel E Holgate) rear 263 Britton F
Holinko Helen mach opr E Spfd r 38 Loveland ter CFalls
—John J diemkr E Spfd h 38 Loveland ter CFalls
—Michael J emp CMCorp r 38 Loveland ter CFalls
Holland William J r 41 Montgomery CFalls
Holliday Kenneth E (Mary J) clk Westover Field h 24 Sergeant av (Sheridan Circle) CFalls
Holligan Daniel F (Annie) janitor JSADiv h 49 Irene Will
Hollinger Louis (Emily E) finisher Holyoke h 24 Forest Will
—Walter in US Army r 24 Forest Will
Holman Flora B r 81 Washington CFalls
Holmberg Nelson A (Helen N) shipping clk Holyoke h 54 Beverly Will
Holmes Carl W (Hilda B) assembler E Spfd h 143 Skeel Will
—Celia A Mrs mach opr Spfd r 22 Reed av CFalls
—Edward E in US Army r rear 190 Granby rd
—George H (Minnie K) insp Spfd h 307 Broadway CFalls
—Herbert E in US Army r rear 190 Granby rd
—John H (Ruth E) gunwkr JSADiv h rear 190 Granby rd
—Robert F in US Army r rear 190 Granby rd
—Wallace A (Mabel) pipe line opr Spfd h 565 Front
Holmquist Aner C in US Army r 24 Dallaire av Ald
—Mary wid Carl sorter Holyoke h 24 Dallaire av Ald
Holden Charles M (Esther A) gateman CMCorp h 501 E Main CFalls
Holson John (Grace) in US Army h 339 Grattan CFalls
Holt Florence T wid Howard L h 59 Pine CFalls
—Naomi r 55 Gaylord
—Thomas (Jeannette Y) mach opr JSADiv h 16 Broadway CFalls
Holy Mother of the Rosary (Polish) National Catholic Church 32 Bell
—Mother of the Rosary Polish National School 20 Bell
—Mother of the Rosary Rectory 26 Bell
—Name Hall Chapin c Clinton
—Name of Jesus Parochial School 34 Chapin
—Name School 39 South
—Trinity Episcopal Church 35 Cochran CFalls
Homicki Joseph (Eleanor H) rem to Spfd
Hominski Edward F in US Army r 182 Chicopee
—Eugene in US Army r 182 Chicopee
—Julia wid Frank B tavern 182 Chicopee h do
Homon Albert J (Mary E) foreman W Spfd h 285 Center
—Albert J Jr (Annette R) purchasing agt AGS&Bros h 337 Hampden
—Karl C (Rosemary P) clk PO h 142 Belcher CFalls
—Leo F (Josephine M) in US Marines h 49 Highland av
Hoody George T mach tender Holyoke r 13 Beaudry av F

Hooper Donald J papermkr Holyoke r 77 Meadow Will
—Joseph A (Philomene R) boilermkr Holyoke h 77 Meadow Will
Hoose Harry (Viola) emp JSADiv h 190 Montgomery CFalls
Hopkins Andrew A letter carrier r 5 Garrity CFalls
—David J (Nellie L) mach Spfd h 15 Melien
—Donald H (Ruth E) in US Army r 133 Hampden
—Frederick T (Arline M) in US Navy r 99 Madison CFalls
—Herbert G (Mary) emp USRCo h 13 Elm
—John A died Apr 2 1945 age 76
—Margaret G wid Matthew A h 5 Garrity CFalls
—Margaret M wid John A h 15 Erline Will
—Matthew J (Eileen M) tchr 650 Front h 35 Henry Harris
—Patrick J (Katherine A) h 433 Front
—Rose M rem to NY
—Ruth P nurse US Army r 59 Central av (Sheridan Circle) CFalls
—Valerie E clk Westover Field h 59 Central av (Sheridan Circle) CFalls
—Valerie F wid William L r 59 Central av (Sheridan Circle) CFalls
Hopwood Jake M (Helen) in US Army h 9 Court B
Horak Alexander in US Coast Guard r 37 Campbell pl CFalls
—Frank J in US Navy r 37 Campbell pl CFalls
—Frederick in US Navy r 37 Campbell pl CFalls
—John F in US Navy r 37 Campbell pl CFalls
—Mary wid Frank h 37 Campbell pl CFalls
—Rose A emp USRCo r 37 Campbell pl CFalls
—Thelma A emp AmBCorp r 37 Campbell pl CFalls
Horan Michael J (Mary C) h 484 Chicopee Will
—Patrick r 484 Chicopee Will
Horgan Catherine L r 18 Henry Harris
Horn Adam J (Martha E) loom fixer Holyoke h 8 Ann A F
Horoszewski Walter F (Jennie) papermkr Holyoke h 89 Prospect Will
Horr Dale J (Aileen C) in US Army h 41 Chicomansett Village Will
Hortie Sylvio J (Doris R) floorman Holyoke h 29 Olea Ald
Horton Blanche Mrs r 9 Everett F
Hosatte Alfred E (Jeanne) mach MDFCo h 76 Prospect Will
Hosey Marie R clk AGS&Bros Spfd at Davitt Memorial Bridge h at Spfd
Hosie George D (Phyllis A) boring mill opr Holyoke h 17 Chicomansett Village Will
Hosman I Daniel in US Army h 188 School
Hosmer Edward E in US Army r 45 Front
—Herbert E (Grace E) maintenance man 165 Front h 45 do
—Rhea L mach opr Spfd r 45 Front
Hostettler Cleon W (Elizabeth E) physician (204-206) 99 Main CFalls h 410 Spfd
Hotaling Casper W (Ruth M) cooper International Cooperage Co h 1284 Montgomery Will
Hotte Denis in US Army r 70 Warregan Will
—Orise wid Hilaire h 70 Warregan Will
Hottin Ovalor R (Gwendolyn E) optician Spfd h 199 Broadway CFalls
Houde Achille (Cecile) welder Spfd h 268 Hampden
—Arminia M h 133 College F
—George J poultry breeder 133 College F r do
—Raymond (Florence R) mach JSADiv h 105 Mary Ald
—Theodore barber emp 241 Exchange h (225) 48 Center
Hough Eileen W clk JSADiv r 195 Dale Ald
—Henry (Lucia E) chauf Holyoke h 1 Wellington av Ald
—James C (Stella) S) h 37 Pleasant View av Ald
—John H (Delia M) h 195 Dale Ald
—Thomas W rem to Hempstead LI NY
Houghton Carl (Dorothy) mach opr E Longmeadow h off Fuller rd CFalls
—Jennie wid Henry O r 31 Rose CFalls
—Raymond J mach opr Spfd h 31 Rose CFalls
Hould Paul E in US Army r 30 Stevens
Houle Adelaide A wid Dominick J h Ludon CFalls
—Alice Y insp JSADiv r Ludon CFalls
—Armand G died Nov 7 1944 age 38
—Celina wid Frank r 58 Charles CFalls
—Earl L in US Army r 517 Chicopee Will
—Helen married Charles T Sullivan rem to Holyoke
—Joseph A (Marie A) chauf F W Sickles Co h 215 Chicopee
—Lorenzo J (Laetitia) wood drawer Holyoke h 19 Emerson Will
—Lucien W (Laura M) mech Holyoke h 517 Chicopee Will
—Marie A wid Armand G r 215 Chicopee
—Maxime (Alice) rem to Indian Orchard
—Mildred married Raymond R Potter rem to Holyoke
—Rita T insp JSADiv r Ludon CFalls
—Roland (Blanch) threader USRCo h 121 Paderewski av
—Roland P (Lorraine E) instructor USRCo h 154 School
—Rosaline wid Joseph r 21 Forest Will
Houlihan Barbara F chemist Spfd r 6 Capt Mac
—Brigid C h 915 Front CFalls
—Catherine wid Michael r 150 Fairview av
—Dennis B plater AGS&Bros h 324 Grove CFalls
—Frances H clk AGS&Bros r 361 Hampden
—James D in US Navy r 29 Grove av CFalls
—John A (Louise G) clk Hwy Dept h 6 Capt Mac
—John L (Catherine C) fireman CFD h 29 Grove av CFalls

HOULIHAN
—John L Jr in US Navy r 29 Grove av CFalls
—Katherine E r 324 Grove CFalls
—Margaret T wid Patrick r 820 Front CFalls
—Pauline F emp 165 Front r 361 Hampden
—Pauline T wid Henry F h 361 Hampden
—Veronica A office sec Boston r 361 Hampden
House Frank E (Eleanor R) mach E Spfd h 5 Muzzy C Falls
—Frederick T in US Army r 93 Sherman av
—Frederick W (Mary E) woodwkr AGS&Bros h 93 Sherman av
—James R in US Navy r 93 Sherman av
Houston Alexander (Julia) emp MDFCo h 716½ Chicopee Will
—Alexander C (Jennie R) sta eng SHad h New Ludlow rd F
—William W (Janet R) sta fireman Holyoke h off James F
Howard Bertha J socialwkr Spfd 357 Broadway CFalls
—Burl K in US Marines r 78 Monroe CFalls
—Charles E (Charlotte R) mach Spfd h 119 Prospect Will
—Emma A wid Fred H asst librarian 120 Court CFalls h 78 Monroe CFalls
—Frank D h 357 Broadway S Falls
—Fred H in US Army r 78 Monroe CFalls
—Harold B (Adelaide S) bkkpr AGS&Bros h 63 Fairview av
—John N (Mary D) eng'neering supv England r 15 Sitnik av
—Mortimer G (Hazel) prod eng F W Sickles Co h 16 Curtis dr
—Ralph E (Louise E) clk PO h 64 Auburn
—Richard H (Thelma A) tiremkr USRCo h 39 Chicomansett Village Will
—Stella M h 30 Cochran CFalls
Howe Margaret M insp USRCo r 37 Capt Mac
—Margaret T wid William F r 37 Capt Mac
—Myron E (F Sylvia) foreman E Spfd h 14 Keith
—Robert clk AGS&Bros r 37 Capt Mac
—Robert C (Helen) druggist 895 Grattan Ald h 229 Chicomansett Village Will
—William J (Marion R) clk 165 Front h 49 Highland av
Howell David L (Dorothy E) coiler USRCo h 160 East CFalls
—Harry C (Elizabeth A) in US Army h 21 Curtis dr
—Lavere (Darlene) in US Army h 7 South dr
Howie Ambrose roofer Spfd r Trafton n Mills
Hoy Alpheus H (Mary F) rem to Brimfield
Hoyer George J (Mary E) emp Westover Field h 45 Sergeant av (Sheridan Circle) CFalls
Hoyle Arthur (Caroline) coremkr Spfd h 382 Montcalm F
—Edwin papermkr Holyoke h 193 Britton F
—George (Jean A) mech Westover Field r 193 Britton F
Hoyt George W (Vida Z) tchr 650 Front h 106 Washington CFalls
—Gordon K in US Army r 48 Cambridge CFalls
—Mason A (Mildred E) mach opr ESpfd h 41 Reed CFalls
—Mildred Mrs emp 15 Paine av CFalls r 41 Reed CFalls
—Paul F (Doris J) in US Army r 698 Britton F
—Walter C (Edith B) insp W Spfd h 48 Cambridge CFalls
Hrybyk Thomas (Julie F) in US Navy h 805 Chicopee Will
—William (Sophia) papermkr Holyoke h 20 Bristol Will
Hrycay Helen bead flipper USRCo r 279 Britton F
—John in US Army r 279 Britton F
—Joseph in US Army r 279 Britton F
—Konstanty (Annie) tailor Holyoke h 279 Britton F
—Paul in US Army r 279 Britton F
Huard Laurent L rem to Holyoke
Hubbard Edna M clk Spfd r 46 Northwood
—George L (Isabelle B) mach AGS&Bros h 186 Chicomansett Village Will
—Herbert A fireman CFD h 46 Northwood
—Herbert A Mrs (Alexina) died Jan 30 1945 age 60
Hubbell Frederick traffic clk AGS&Bros Spfd at Davitt Memorial Bridge h at Spfd
Huber Henry A (Mildred J) in US Army h 8 North dr
Hubert Arthur L (Mary E) dropforger Spfd h 23 Celestine Will
—Helenore clk Spfd r 22 Celestine Will
Hudon C (Laura M) janitor Church of the Nativity h 851 Chicopee Will
Hudson Annie R wid William insp Holyoke h 16 Adams Will
—Edward W (Laura P) in US Army h 6 Court A
—Francis (Agnes) poultry 421 Britton F h do
—Francis W (Mary B) poultry 421 Britton F h do
—Matthew M (Loretta) in US Navy r 102 Mary Ald
Hudzkiewicz Joseph V (Julia F) butcher Spfd h 212 Hampden
—Louis L (Genevieve) radio repr r 384 Chicopee Will
—Marya C wid Lawrence h 384 Chicopee Will
—Vincent J (Bertha P) mach opr W Spfd h 199 Hampden
Huebner William (Johanna M) h 97 Towne Will
Huff Leander S (Anna M) gauge mkr W Spfd r 561 Chicopee Will
Hugard Adrien E (Marie L) barber 755 Chicopee Will r 14 Perrault Will
—Marcel G (Yvette T) foreman Holyoke h 14 Perrault Will
Hughes Ernest (Marie L) sprayer AGS&Bros h 20 Parshley

HUGHES
—Hector R in US Navy r 20 Parshley
—John M r 89 Southwick CFalls
—John T (Sarah) in US Coast Guard h 89 Southwick CFalls
—Katherine A r 89 Southwick CFalls
—Robert S (M Eloise) in US Army h 5 North dr
—Sarah Mrs emp AmBCorp r 89 Southwick CFalls
Hulett Phillip (Geraldine) in US Army h 4 North dr
Hull Bertha G wid Charles T h 144 Skeel Will
Hulton Albert (Mary E) h 64 Victoria pk CFalls
—Charles A assembler E Spfd r 64 Victoria pk CFalls
—Harry (Lily) toolmkr USRCo h 44 Victoria pk CFalls
Humel Adelle C trimmer AGS&Bros r 137 Spfd
—Frank W (Sophie T) mach adjuster Spfd h 16 Parshley
—Frederick F mach Spfd r 137 Spfd
—Klemens (Agnieszka) h 137 Spfd
Humes Charles W (Alice E) tester Holyoke h 111 Meadow Will
Hunt Beverly P receptionist USRCo r 75 Washington CFalls
—Charles R (Margaret F) carp Spfd h 75 Washington CFalls
—Harry L contracting eng Haarmann Steel Co Meadow Will h at Holyoke
—Maxwell (Mary L) mach opr E Longmeadow h 16 Rathbun CFalls
—Maxwell Jr in US Marines r 16 Rathburn CFalls
—Sarah A wid Theophilus r 226 E Main CFalls
—Wesley J (Jo E) in US Army r 4 Court B
—William T mach opr Spfd r 250 Chicopee
Hunter Donald (Shirley) in US Army h Prospect F
—Heman asst textile technologist CMCorp W Main CFalls h at Palmer
—James H clk Hercules Powder Co Inc Grattan Will h at Holyoke
Huntley Charles J cost acct B F Perkins & Son Inc r 19 Quincy av F
Huot Adrian E (Clara M) checker Holyoke h 94 Prospect Will
—Flora Mrs cook 40 Meadow Will r 18 Church CFalls
—George (Ada) janitor Spfd h 50 Edward Ald
—Marilla E clk NY r 902 Front CFalls
—Roland A (Alice L) lathe opr Holyoke h (5) 916 Chicopee Will
Hupfer Francis G in US Navy r 12 Philathea Will
—Herman E (Elizabeth A) mech Spfd h 12 Philathea Will
Hurd John H (Beatrice M) drop forger JSADiv h 138 E Main CFalls
—Raymond T in US Navy r 138 E Main CFalls
Hurley Andrew F (Mary G) h 62 Circle dr (Sheridan Circle) CFalls
—Andrew F Jr in US Army r 62 Circle dr (Sheridan Circle) CFalls
—Charles J (Mary R) in US Navy h (8) 136 Cabot
—Charles P (Theresa V) mach Spfd h 16 Grape
—Claire P emp F W Sickles Co r 16 Grape
—Frances M benchwkr Spfd r 16 Grape
—James I in US Army r 62 Circle dr (Sheridan Circle) CFalls
—John F in US Navy r 62 Circle dr (Sheridan Circle) CFalls
—John J (Christine T) cutter A&SMfgCo h 469 Spfd
—Josephine M mach opr Spfd r 29 Front
Hurst Catherine C wid Henry A r 52 Madison CFalls
—Edward J mach opr Holyoke r 75 Montgomery CFalls
—Frank T (Catherine M) emp USRCo h 51 Southwick CFalls
—George B (Ruth E) mach opr USRCo h 80 Monroe CFalls
—John L h 75 Montgomery CFalls
—Joseph L (Helen G) fireman CFD h 428 East CFalls
—Mary A r 75 Montgomery CFalls
—William P (Flora E) acct Boston h 3 ConnAv CFalls
Hurwitz Minnie wid Boris r 357 Hampden
Hutchings Albert R prod mgr B F Perkins & Son Inc Chicopee Will h at Holyoke
Hutter William B (Elizabeth C) in US Army h 83 Circle dr (Sheridan Circle) CFalls
Hutton James B (Elsie) insp E Spfd h 16 Alvord av CFalls
Hutts Mary D rem to Florida
Hyde Grace S Mrs pvt sec 86 Broadway CFalls h at Spfd
—John J r 68 Roosevelt av
Hyer Willard J (Dorothy) in US Army r 27 Woodland av F
Hyjek Joseph J (Katarzyna M) janitor 32 Center h 7 Kendall ct
Hynd Peter G (Elsie C) mover Spfd h 63 Nash Will
Hynek Michael V (Stella G) in US Army r 69 Arthur
Hynes see Hines
Hyte Harold (Janet J) in US Navy r 108 Melvin Will
—Janet J Mrs r 1 Curtis dr

IDE HARLOW C (Edna J F) treas-gen mgr Lasallee & Ide Inc ft Grape h at Longmeadow
Ihli Joseph W (Carol) rem to Florida
Imperial Bowling Alleys (George Dulchinos) 25 Church CFalls
Independent Order of Foresters' Hall 78 Meadow Will
—Order of Odd Fellows Hall 87 Center
—Order of Odd Fellows St John's Lodge No 62 87 Center
Indessi Angelo dairywkr 73 Austin h at Spfd
Industrial Buildings Corporation Raphael Sagalyn pres-treas real est holdings 165 Front
Ingham Florence B wid Charles T h 100 Ingham Will

—Wendell T (Florence E) draftsman Holyoke h 110 Ingham Will
Ingraham Ada G r 33 Chapin
—Ida M r 33 Chapin
—John J (Norine V) clk PO h 444 Spfd
—Norice V Mrs tchr 650 Front r 444 Spfd
—William R (Catherine L) telegraph opr B&A h 194 Chicomansett Village Will
Innes George R (Lena) insp MDFCo h 333 Hampden
International Cooperage Co Raymond C Russell mgr 7 Colburn Will
Ironside Andrew J (Elizabeth E) foreman SHad h 17 Emery Will
—David L in US Army r 325 Montcalm F
—Donald A mach Holyoke r 325 Montcalm F
—Edward R (Thelma E) mach opr Holyoke h Ross av F
—Harold L (Ethel K) rem to Chicago Ill
Irrgang William F (Anna G) experimental eng Spfd h 68 Rimmon av
Irvin Hattie Mrs r 21 Forest Will
Irzyk Albert J mach Spfd h 541 Front
—Caroline wid Ludwik emp 165 Front h 11 Emerald
—Max J rem to Westfield
—Michael J (Mary) mach opr Spfd h 438 Front
Isabelle Adrien F forger MDFCo r 5 Ashgrove Ald
—Anita G clk Spfd r 93 Bonneville av
—David E (Doris) 65 Montgomery CFalls
—Donat A (Blanche L) tiremkr USRCo h 5 Ashgrove Ald
—Doris L typist Spfd r 13 Northwood
—Emery A (Ida M) repairman JSADiv h 13 Northwood
—Irene B mach opr MDFCo r 13 Northwood
—John J died June 27 1944 age 85
—Leslie F (M Antoinette) policeman h 54 Watson CFalls
—Martha R died Aug 29 1944 age 55
—R Maude mach opr Spfd r 13 Northwood
—Rene D (Wanda M) die sinker AGS&Bros h 93 Bonneville av
—Walter L foreman Spfd h 93 Bonneville av
—Wanda V clk JSADiv r 93 Bonneville av
Itoe William J (Stephanie) assembler E Longmeadow h 28 America
Ittner Howard (Stella) silkwkr Holyoke h 1012 Chicopee Will
Iwanicki Andrew R in US Army r 20 Front
—Catherine M packer USRCo r 89 Charles CFalls
—Edward F in US Army r 20 Front
—Emil J mach opr AmBCorp r 89 Charles CFalls
—Helen J assembler F W Sickles Co r 20 Front
—Ignacy W (Josephine A) mech ESpfd h 70 Dewey CFalls
—Jennie S housewkr r 20 Front
—Jennie V Mrs emp AmBCorp r 159 Wheatland av CFalls
—John (Anna) h 127 Belcher CFalls
—Joseph S (Jennie V) in US Army r 159 Wheatland av CFalls
—Joseph S (Nellie A) tiremkr USRCo h 135 East CFalls
—Phyllis J hospitalwkr r 89 Charles CFalls
—Sophie Mrs picker Holyoke h 20 Front
—Stanislaw J (Josephine M) h 89 Charles CFalls
—Walter in US Navy r 70 Dewey CFalls
Iwasienski Taddeusz (Adella) in US Army r 131 Austin
Izatt James E (Helen M) foreman Spfd r 87 Britton F
Izor Joseph (Louise) rem to Vermont
—Joseph A rem to Vermont
Izyk Edward K (Rose K) emp USRCo 9 W Main CFalls
—John J (Alma A) wirewkr h 50 Hilton CFalls
—Rose K Mrs cutter USRCo r 9 W Main CFalls

JABLONSKI ANDREW F A rem to Westfield
—Chester B (Mary) mach opr AmBCorp h 547 Front
—Frank J (Mary H) emp Westover Field h 73 Bonneville av
—Jean M seamstress 165 Front r 549 do
—Leo in US Army r 73 Bonneville av
—Max J (Stella) toolmkr AmBCorp h 68 Orchard
—Peter J (Mary A) grinder AmBCorp h 549 Front
—Stanley M (Frances M) acid mixer Indian Orchard h 70 Moore
—Stephen in US Navy 70 Montgomery CFalls
—Walter (Adeline C D) assembler Spfd r 34 Lincoln CFalls
—Zygmunt P A in US Army r 73 Bonneville av
Jablukowski Bernadette T married James Horton rem to Spfd
Jachym John L (Mary G) shipping clk AmBCorp h 27 Ellen av
—Stanley gas sta opr 102 Center r 27 Ellen av
—Walter F (Josephine J) mach opr E Spfd h 19 Wentworth
Jack Albert mgr 146 Exchange r 146½ do
—Leontine R wid William r 483 Montcalm F
—Mary D wid Joseph P (Lisbon Lunch) 148 Exchange h 146½ do
—Pauline drill press opr Spfd r 146½ Exchange
—Philip J (Julia O) in US Army h 50 Linden CFalls
Jackman Geraldine r 99 Ducharme av Will
Jackowski Martin A (Mary S) emp MDFCo h 32 Emerald
Jackson Aaron C (Ruth L) in US Army r 2 Court B
—Alfred J (Wilma C) polisher E Longmeadow h 337 Britten F
—Edward F packer r 828 Chicopee Will
—Gladys I married Wesley J Thibodeau

—Horace B (Anne L) rem to Georgia
—Howard L in US Army r 337 Britton F
—Joseph F (Anna C) janitor AGS&Bros h 828 Chicopee Will
—Lester G (Agnes B) beaterman SHadFalls h 337 Britton F
—Marion A taper AGS&Bros r 828 Chicopee Will
—Marjorie E burler Holyoke r 828 Chicopee Will
—Vincent J (Julia A) section hand Holyoke h 305 Lombard F
—William F (Lucille V) in US Army h (5) 607 Center
Jacniaka Joseph (Jean) in US Coast Guard r 43 Bell
Jacob Fernande D winder E Spfd r 75 Market CFalls
—Mary A pocketmkr USRCo h 75 Market CFalls
—Nellie M pocketmkr USRCo r 75 Market CFalls
Jacobs Harold A in US Navy r 28 Lucretia av Will
—Herbert S service man 1094 Chicopee Will r 15 Emerson Will
—Rachel E wid Walter H h 15 Emerson Will
—Walter H Jr (Gladys R) h 28 Lucretia av Will
Jaconski Joseph J (Sophie) weaver Holyoke h 27 Lemuel av
Jacquel Julie wid Jules L h 960 Chicopee Will
—Serge (Jeanne A) in US Army r 960 Chicopee Will
Jacques Ernest F (Nellie M) in US Navy r 15 Patrick CFalls
—Hector P (Esther M) carp ESpfd h 38 Pleasant View av Ald
—James R (Angeline) repr USRCo h 6 Chestnut
—Lorraine M emp 165 Front r 6 Chestnut
—Oveline V solderer Spfd r 12 Maple CFalls
—Roland E in US Navy r 6 Chestnut
Jacquot Roger A (Rhea Y) mach B F Perkins & Son Inc h 19 Whitman Will
Jacutowicz Charles (Jennie) welder Holyoke h 167 Chicomansett Village Will
Jagadowski Alice steno Westover Field r 14 Milton Will
—Emil in US Army r 14 Milton Will
—Frances J wid Josef h 14 Milton Will
—Mieczeslaw C (Josephine) mach opr WSpfd h 14 Milton Will
—Veronica V doffer Holyoke r 14 Milton Will
Jagger Sidney R (Jean F) mach opr Spfd h 81 Circle dr (Sheridan Circle) CFalls
Jagla Andrew J (Bronislawa) foundrywkr MDFCo h 276 Meadow Will
—Edward J in US Navy r 276 Meadow Will
Jagodowski Henry J r 45 Leonard
—John J press opr MDFCo r 4 Lawrence rd
—Joseph A trucker Spfd r 4 Lawrence rd
—Walter M (Anna A) mach opr AmBCorp h 45 Leonard

Jahn Earl W (Virginia) (Production Pattern & Foundry Co) McKinstry av Will h at E Longmeadow—See Adv Spfd Directory

Jajesnica Alexander A in US Army r 37 Spring
—Victor in US Army r 37 Spring
—Wojciech (Clara T) foundrywkr Spfd h 37 Spring
Jajkowski Paul J (Caroline) mach opr ESpfd h 316 Center
Jakubowski Edwin H in US Army r 78 Center
—Jane A mach opr ESpfd r 63 Dwight
—Joseph (Antoinette) foundrywkr ESpfd h 19 Saratoga av
—Louis A (Anna A) conf 148 Cabot h 78 Center
—Peter P (Ann W) ins agt Spfd h 19 Saratoga av
—Stanley J (Jennie) mach opr ESpfd h 63 Dwight
—Walenty J (Agnieska) mach opr 165 Front h 63 Dwight
Jakus Helena T tel opr Spfd r 49 Middle CFalls
—Michael J (Jozefa A) washer ESpfd h 49 Middle CFalls
Jalbert Armand L (Marjorie) in US Army h 46 Sergeant av (Sheridan Circle) CFalls
—Frank Z (Rosalie B) h 513 Grattan Ald
—Henry (Jennie) mach opr ESpfd h 222½ Exchange
James James N (Margaret) in US Army h 28 Sergeant av (Sheridan Circle) CFalls
—John died Feb 6 1945 age 77
—Rebecca wid John h 198 Moore
—Theodore R (Pauline) mach Spfd h 280 Chicomansett Village Will
Jameson Daisy L Mrs h 22 Ellerton CFalls
Jamison Samuel foreman CMCorp W Main C Falls h at Spfd
Jamrog Erwin J (Doris M) foreman AGS&Bros h 310 Front
—Frank C mach opr AGS&Bros h 310 Front
—John A (Bertha T) registrar of voters and clk of the board h 26 Coolidge rd
—Lucy wid John h 25 West
—Max S (Irene) h 27 Glendale CFalls
—Stephen R (Katherine F) toolmkr WSpfd h 566 Broadway CFalls
Jamroz Adelia C housewkr 204 School r 56 Spfd
—Agnes M wid William W h 15 Union
—Alexander J foreman Spfd r 50 Saratoga av
—Chester in US Navy r 15 Union
—Edward S in US Marines r 50 Saratoga av
—Frederick W (Alice M) drill press opr MDFCo h 219 Nonotuck av
—Henry T mech Spfd r 50 Saratoga av
—Jane M mach opr AGS&Bros h 56 Spfd
—Jennie C packer Spfd r 56 Spfd
—Rozalia V wid John bakerywkr 106 Exchange h 1 do
—Stanley (Stella) stock clk Spfd h 50 Saratoga av

—Stephen W in US Army r 15 Union
—Veronica A married Stanley Zabielski
—Walter r 1 Exchange
Janas Albin (Anna M) in US Army h 205 Chicomansett Village Will
—Edmund J in US Army r 49 MassAv Will
—Edward M in US Navy r 118 Shepherd Will
—Elizabeth E married Edward Czieplel
—Jacob (Julia) h 291 Front
—Joseph (Helen R) in US Army r 31 Catherine Will
—Marcel (Bertha) utility man Holyoke h 118 Shepherd Will
—Rudolph J mech r 291 Front
—Sonia clk 71 Main CFalls r 118 Shepherd Will
—Walter (Cecilia M) painter Holyoke h 49 MassAv Will
—Walter (Helen D) in US Navy h 210 Narragansett blvd Will
Janasieski Alexander (Sophie G) emp B&A h 9 Taylor CFalls
Janasa Edward A asst storekpr Spfd r 48 Ames av
—Manek M (Sophie K) clk 55 Grove CFalls h 48 Ames av
Jancevic William baler h 6 Riverview pl Will
Jandro Dora C wid Frederick A h 107 Grattan CFalls
—Doris M insp ESpfd r 107 Grattan CFalls
—Ethel M finisher CMCorp r 107 Grattan CFalls
—Gertrude A clk Spfd r 107 Grattan CFalls
Janelle O Arthur (Elizabeth P) barber Spfd h 102 Lemuel av
Janik A Amelia clk Spfd r 24 Marion
—Adam A (Veronica M) coremkr Spfd r 104 Dwight
—Alice r 39 Abbey
—Benedict in US Army r 24 Marion
—Bruno P mach E Longmeadow r 82 Rimmon av
—Charles J in US Army r 67 Park
—Chester S in US Army r 82 Rimmon av
—Edith S winder AGS&Bros r 67 Park
—Edward J in US Army r 5 Lawrence rd
—Edwin T in US Navy r 23 Northwood
—Elizabeth J insp JSADiv r 53 Saratoga av
—Frances M bkkpr Spfd r 67 Park
—Frank rem to Pittsfield
—Frank J (Helen J) mach opr AGS&Bros h 59 Bonner Will
—Frank J (Stella C) (Janik's Quality Sausage) 53 Chestnut h 53 Saratoga av
—Frank T in US Army r 18 Church CFalls
—Frank T in US Army r 82 Rimmon av
—Frederick J in US Army r 53 Saratoga av
—George in US Army r 24 Marion
—Helen wid John J insp ESpfd h 53 Chestnut
—Helen V steno Spfd r 127 Exchange
—John F h 82 Rimmon av
—John J (Victoria M) h 71 Orchard
—Joseph (Mary C) h 39 Abbey
—Joseph E (Joanne T) in US Army r 901 Grattan Ald
—Joseph F (Marya E) hatwkr 165 Front h 6 Lawrence rd
—Joseph J (Mary J) mach Spfd h 71 Orchard
—Joseph P (Salomea K) h 67 Park
—Joseph W (Lillian M) asst foreman Spfd h 59 Bonner Will
—Josephine S bkkpr Spfd r 67 Park
—Leon J in US Army r 67 Park
—Martin (Mary W) mach Spfd h 5 Burton
—Mary E r 67 Park
—Max M (Adele) tool crib atdt Spfd h 542 Spfd
—Michael r 820 Front CFalls
—Michael carp h 127 Exchange
—Peter (Mary) polisher Torrington Conn h 24 Marion
—Robert C clk Spfd 82 Rimmon av
—Sally r 24 Marion
—Sophie J clk John R Lyman Co r 24 Marion
—Stanley J in US Army r 71 Orchard
—Tadeusz J (Victoria F) assessor City Hall and alsman Westfield h 23 Northwood
—Thaddeus F rem to Spfd
—Walter F (Mary R) mach opr JSADiv h 20 Chestnut
Janik's Quality Sausage (Frank J Janik) 53 Chestnut
Janis George N (Margaret M) baker 62 Spfd h 60 do
Jankowski Anna R clk CFalls r 49 Florence
—Helen r 49 Florence
—Joseph J forgers helper MDFCo r 49 Florence
—Julian M forger MDFCo h 49 Florence
Janocha Jan A h 146 Montgomery CFalls
—Sophie M emp 165 Front r 146 Montgomery CFalls
Janowiec Martin mach repr r 109 Ferry Will
Janowski Frank W (Stella T) in US Navy r 39 Abbey
Janulewicz Stanley C (Stasia S) elec eng Spfd h 448 Grattan Ald
Janulewicz Dorothy C mach opr Holyoke r 42 MassAv Will
—Nellie insp Holyoke r 42 MassAv Will
—Stella mach opr USRCo r 42 MassAv Will
—Wincenty (Anna E) mach opr Holyoke h 42 Mass Av Will
Janusa Anna A winder 165 Front r 7 Clinton
—Frank L in US Army r 7 Clinton
—Jane S trimmer 165 Front r 7 Clinton
—John shoe repr 114 Exchange h at Spfd
—John L janitor Spfd h 7 Clinton
—Pawel (Zofia) foundrywkr ESpfd r 42 Kimball
Januszkiewicz Anna D clk USRCo r 145 Prospect Will
—Boleslaw (Mary E) emp USRCo h 145 Prospect Will
—Stanley student r 145 Prospect Will
Jardine David T (Gertrude E) rem to ESpfd
—Joseph maintenance supt 85 Broadway CFalls h at Spfd

Jarecki Stanley (Stella) rem to Spfd
Jafek Alfred S in US Army r 69 Grove CFalls
—Mary wid Antoni h 336 Front
—Regina M r 69 Grove CFalls
—Stanley J (Bertha A) toolmkr Westinghouse h 69 Grove CFalls
Jaros John E (Jane M) in US Navy r 28 Richelieu C Falls
Jarosz Edward C in US Army r 6 Chestnut
—Edward J (Jane) in US Navy r 71 Montgomery C Falls
—Henry A (Jane A) in US Navy r 12 Walnut CFalls
—Jane A Mrs assembler AmBCorp r 12 Walnut C Falls
—Joseph (Carmela) clk E Spfd r 191 Montgomery CFalls
—Jozef F (Katarzyna M) h Highway av Will
—Martin (Apolonia M) grocer 102 Exchange h 6 Chestnut
—Martin W (Mary) h 44 Walnut CFalls
—Michael M (Tekla M) woolmkr Holyoke h 71 Montgomery CFalls
—Sophie M pocketmkr USRCo r 44 Walnut CFalls
—Theodore (Mary) emp USRCo h 41 Quebec CFalls
—Wilhelmina A waitress Spfd r 71 Montgomery C Falls
Jarrett Joseph H (Cordelia) h 558 Arcade Ald
—Leo P repairman Westover Field r 558 Arcade Ald
—Vina E Mrs beauty shop 548 Spfd h do
Jarry Albert J (Yvonne B) assembler JSADiv h 595 Grattan Ald
—Armand R in US Army r 595 Grattan Ald
—Edward (Lillian) millwrights helper Holyoke h 18 Billings Will
—Esther I nurse 43 Erline Will r do
—Godfroid (Caroline C) h 43 Erline Will
—Roger L in US Navy r 595 Grattan Ald
—Wilfred bartender 1054 Chicopee Will r 43 Erline Will
Jarvis Ernest (Stella) in US Navy h 5 School
—George (Daisy) mach opr USRCo h (10) 29 Church CFalls
—Harry B gunwkr Spfd r 374 Spfd
—Scott R (Bernice) in US Army r (10) 29 Church CFalls
Jasiak Stanley (Bertha M) mach opr Spfd h 247 Grove CFalls
Jasiewicz John W in US Army r 10 Gaspee
—Josef (Victoria) trucker MDFCo h 10 Gaspee
—Stanley J (Bernice B) mach opr ESpfd r 10 Gaspee
—Walter P (Josephine E) foreman Spfd and gasoline Montgomery CFalls r 496 Granby rd
Jasinska Nellie wid Frank r 21 Ducharme av Will
Jasinski Anna A wid Peter J r 23 Bell
—Anthony M clk 204 School r 202 do
—Chester S toolmkr ESpfd r 28 Richelieu CFalls
—Frances A slswoman Spfd r 23 Bell
—Mitchell A (Sophia M) (Mitchell's Market) 204 School h 202 do
—Mitchell B in US Army r 202 School
—Stanley C (Stella A) caterer 408 Meadow Will h do
—Stanley F (Mary A) foreman ESpfd h 28 Richelieu CFalls
Jasionkowski Frank J (Carolina A) insp Spfd h 136 Montgomery CFalls
—Richard F in US Army r 136 Montgomery CFalls
Jasionowski Henry (Mary) emp USRCo h 582 E Main CFalls
Jaskula Karol J (Amelia H) repr JSADiv h 276 E Main CFalls
—Marion J draftsman r 276 E Main CFalls
Jaskulski Edmond (Emilia) in US Navy r 16 Beverly Will
—Emilia Mrs in SPARS r 16 Beverly Will
Jasmin Edrick (Zilma) woodwkr JSADiv h 29 Grove av CFalls
—Emil H (Emeline) gunmkr Spfd h 119 Prospect Will
—Frank A (Yvonne) barber Spfd h 46 Granville av
—Louis J (Anna M) instructor Spfd h 37 Luther
—Norman F (Sophie F) in US Coast Guard r 46 Granville av
Jaszek Albin J hardener Spfd r 184 Chicopee
—Edward F in US Army r 294 Chicopee
—Frank C (Emily B) in US Navy h 25 Charbonneauler Will
—Henry in US Marines r 184 Chicopee
—Ignatius J (Genevieve) chauf C F Church Mfg Co h 196 Chicopee
—John (Bronislawa G) emp CMCorp h 184 Chicopee
—Joseph (Mary T) clk Spfd h 385 Center
—Karol (Walerya K) hardener JSADiv h 249 Chicopee
—Tadeusz in US Army r 249 Chicopee
Jaudette Joseph H (Josephine R) insp WSpfd h 5 Baltic av Ald

Jaunty Juniors (Misses Clothing)
Petluck Inc dealers 249-253 Exchange—See p 16

Jaworski Joseph J (Mildred L) dentist 44 Church C Falls h 188 School
—Mildred L Mrs dental asst 44 Church CFalls r 188 School
Jaworek Andrew F (Lucy S) grocer and meat 184 Exchange h 26 Bonneville av
—Ethelbert A in US Army r 26 Bonneville av
—Frances S steno F W Sickles Co r 26 Bonneville av
—Lola clk 164 Exchange r 26 Bonneville av
—Mary wid Frank J died May 27 1944 age 72
Jaycox Hector A (Gertrude E) polisher E Longmeadow r 21 Nassau Will

Jazab Andrew W r 34 Linda av Will
—Frank J in US Army r 34 Linda av Will
—John J (Stella M) assembler Spfd h 38 Beverly Will
—Joseph A (Eleanor N) elecwkr ESpfd h 21 Ducharme av Will
—Stanley (Jane A) assembler ESpfd h 33 Bonner Will
Jedrykowski Edward in US Navy r 278½ E Main C Falls
—Joseph in US Army r 278½ E Main CFalls
—Martin (Josephine) janitor ESpfd h 278½ E Main CFalls
Jedziniak Anna r 32 Gardner rd
—Frank in US Army r 32 Gardner rd
—Henrietta S assembler 165 Front h 189 South
—John in US Army r 32 Gardner rd
—John M rem to Indian Orchard
—Matthew J spareman r 189 South
—Stanley (Alice V) in US Army r 30 Gardner rd
—Vincenty (Antonina A) emp 1 Main C Falls h 32 Gardner rd
—Walter J in US Army r 189 South
—Walter V in US Army r 32 Gardner rd
Jefferson Charles J mech eng 86 Broadway CFalls h at Spfd
Jeffonopolous Angeline K paperwkr Holyoke 11 Ohio av Will
—Jaffe (Mary) sizemkr Holyoke h 11 Ohio av Will
—Jennie nurse Holyoke r 11 Ohio av Will
—Susan clk Holyoke r 11 Ohio av Will
Jeffords Edwin D died April 12 1944 age 84
Jeger Edna F married Lester Stafford
—John (Frances E) saw opr ESpfd h 91 Beverly Will
Jekot Frank pres Polish National Home Assn Inc 142 Cabot h at Spfd
Jelen Mary housewkr r 30 Canal
Jendron Roland L (Ruth W) in US Army h 80 Chicomansett Village Will
Jendrysik Andrew (Lena) mach opr NE Container Co h 28 Coolidge rd
—Chester in US Navy r 67 Chicopee
—Eugene H (Sophie) in US Army r 73 Chestnut
—Felix J (Agata M) grocer and hdw 67-69 Chicopee h 67 do
—Frederick J in US Coast Guard r 67 Chicopee
—Henry J (Victoria H) assembler WSpfd r 71 Sunnymeade av CFalls
—Joseph L (Anna M) clk Spfd h 6 Cabot
—Louis A (Catherine A) janitor 165 Front h 73 Chestnut
—Mary clk 67 Chicopee r do
—Sophie Mrs insp AGS&Bros r 73 Chestnut
—Stephen (Florence M) foreman Spfd h 333 Hampden
—Stephen B (Anna C) press opr Spfd h 17 Coolidge rd
—Victoria H Mrs emp 165 Front r 71 Sunnymeade av CFalls
—Zygmunt S (Katarzyna) mattressmkr Spfd r 307 Hampden
Jenkins George A (Mary) sheet metalwkr Spfd h 198 Narragansett blvd Will
Jenkinson Myrtle M mach opr AGS&Bros r 41 Ames av
Jenkot Sophie wid Josef h 21 West
Jennings Thomas W (Laura M) rem to Pennsylvania
Jennix Daniel J (Jennie J) chauf Spfd h 32 Beston
Jensen Frank (Anna G) foreman Spfd h 39 Haven av
—Roderick H (Edith H) patternmkr Spfd h 14 Belvidere
Jepson John J in US Army r 257 School
—William H (Helen E) fireman CFD h 257 School
—William J Jr r 257 School
Jerold Henry A (Helen) drop forger ESpfd h 154 School
Jerome Rose Mrs r 820 Front CFalls
Jerusik Edward F in US Marines r 81 Bonneville av
—Francis J student r 81 Bonneville av
—Frank S (Mary A) mech CFD h 81 Bonneville av
Jette Albert E (Mary E) insp MDFCo h 493 Front
—Angeline A wid Sinai r 18 Johnson av Will
—Antoinette B tchr Westfield r 115 Center
—Arthur mach opr Spfd r 221 E Main CFalls
—Azilda wid Joseph h 221 E Main CFalls
—Blanche E solderer F W Sickles Co r 18 Riverview pl Will
—Claire L emp A&SMfgCo r 34 Howard
—Eva armature taper Spfd r 21 Center
—Gerard filer AmBCorp r 221 E Main CFalls
—Ida wid Edward h 21 Center
—Jean B h 115 Center
—Leonard J rem to Westfield
—Lionel D (Juliette D) emp USRCo h 518 Grattan Ald
—Lucien A (Blanche E) stamper NBBCo h 18 Johnson av Will
—Marcella V rem to Southbridge
—Marie L wid Orila h 18 Riverview pl Will
—Pauline C clk Board of Health r 115 Center
—Silvio A toolmkr Spfd r 115 Center
—Theresa B insp Spfd r 221 E Main CFalls
Jewish Cemetery Pendleton av Will
Jez John (Catherine) emp CMCorp h 8 Schley CFalls
—John F (Josephine K) emp USRCo h 64 Wheatland av CFalls
—Joseph W (Alice A) tool grinder E Longmeadow h 232 East CFalls
Jeziorowski Joseph (Mary) mach Spfd h 296 Front
Jezouit Anna D in SPARS r 50 Wheatland av CFalls
—Edward (Phyllis A) tiremkr USRCo h 257 E Main CFalls
—Frank J in US Army r 50 Wheatland av CFalls
—Helen P r 50 Wheatland av CFalls
—Katherine H wid George h 50 Wheatland av CFalls

JEZOUIT
—Michael in US Army r 30 Wheatland av CFalls
Jiannacos Christine M clk AGS&Bros Spfd at Davitt Memorial Bridge h at Spfd
Jobe Mary emp F W Sickles Co r 5 Coolidge rd
Jochim Eugene (Mary A) serviceman USRCo h 223 Grattan CFalls
—Eugene J (Margaret M) in US Navy h (5) 82 Rivers av Will
Jodlowski Antoni J (Katarzyna A) drop forger MDFCo h 45 West
Jodoin Adelard Jr (Fidelia) in US Army h 1185 Grattan Will
—Adelard J (Cora M) carp Holyoke h 753 Chicopee Will
—Celeste A wid Philip L furn rms 88 Church CFalls h do
—Celeste R drsmkr 88 Church CFalls r do
—Delle A Mrs housewkr r 13 Mt Royal CFalls
—Emil (Eva Y) carp Holyoke h 27 Erline Will
—Emile R (Beatrice L) slsman Spfd h 18 Rathbun CFalls
—Leopold F in US Army r 27 Erline Will
—Lionel E truck driver Spfd r 27 Erline Will
—Marie J emp AGS&Bros r 753 Chicopee Will
—Noel A in US Navy r 27 Erline Will
Joe's Garage (Joseph J Wajda) 38 Gilmore
Johnson Adella F Mrs emp AGS&Bros r 156 Muzzy CFalls
—Archibald R (Frieda C) socialwkr state h 321 E Main CFalls
—Barbara L clk AGS&Bros Spfd at Davitt Memorial Bridge h at Longmeadow
—Bella V tchr 176 East CFalls r 321 E Main CFalls
—Bernardine M tchr Agawam r 80 Madison CFalls
—Carl H (Hilda M) patternmkr Spfd h 196 Moore
—Charles H (Elizabeth R) insp Spfd h 80 Madison CFalls
—Clarence H in US Coast Guard r Fuller rd CFalls
—Dwight E (Veretta G) asst cashier Holyoke h 432 Montcalm F
—Edward mach opr CMCorp r 18 Church CFalls
—Edward I in US Coast Guard r Fuller rd CFalls
—Emily wid John W h 62 Ann F
—Florence J slswoman 237 Exchange h at Spfd
—Forrest E in US Army r 479 Front
—Frank G (Eva L) watchman Holyoke h 214 Britton F
—Frank S (Lillian R) chauf Spfd r 62 Ann F
—Gertrude E h 479 Front
—Gustaf D steel hardener Spfd h 172 Fairview av
—Gustaf D Mrs (Alma M) died Dec 28 1944 age 68
—Harold C (Mildred C) rem to Worcester
—Harry G (Louise E) head timekpr AmBCorp r 172 Fairview av
—Helen B mach opr AGS&Bros r 82 Grove CFalls
—Henry A (Anna) lineman Spfd h Fuller rd CFalls
—Lisle E (Margaret D) mgr 82 Main CFalls h 429 Front
—Lorah M wid Earl W h 75A Rivers av Will
—Mae J r 16 Factory pl Will
—Margaret atdt 43 Pine CFalls r do
—Margaret E tchr 650 Front h at Spfd
—Rita L wid William T h 11 Olivine Will
—Rose M insp 165 Front r 82 Grove CFalls
—Tarvis N (Adelia F) in US Army r 156 Muzzy CFalls
—William H (Pearl E) mach Holyoke h (1) 22 Marcelle Ald
—William M in US Navy r 80 Madison CFalls
Johnston Agnes h 24 W Main CFalls
—Anna insp AGS&Bros r 268 Hampden
—Delia rem to NY
—Elizabeth wid Richard h 268 Hampden
—Martha r 24 W Main CFalls
—Ruth M director physical training public schools r 21 Grant
—William r 820 Front CFalls
—William J toolmkr AGS&Bros r 26 Belvidere
Johnstone John M (Ann B) welder USRCo h 18 Lachine CFalls
—Margaret O in US Marines r 18 Lachine CFalls
—Stewart r 20 Lachine CFalls
Jokobczyk Mitchell J (Mary B) mach opr Indian Orchard h 186 Fairview av
Jolicoeur Paul R (Lina E) wire weaver Holyoke h 2 Holgate av F
Jolivet Damien H grocer 471 Chicopee Will h at Holyoke
Joly Louis O (Marion B) timekpr 165 Front CFalls h 20 Bonner Will
Jones Alice W Mrs bkkpr 74 Church CFalls r 76 do
—Carl N (Margaret) mach USRCo h 11 Chicomansett Village Will
—Elizabeth wid John r 527 Spfd
—Harry W (Koula) in US Army r 32 Linden CFalls
—Hugh W (Alice W) in US Navy h 76 Church CFalls
—John P (Melba A) rem to Spfd
—Lina B Mrs r 820 Front CFalls
—Lucille L mach opr AGS&Bros r 14 Curtis dr
—Napoleon (Genevieve) mach USRCo h 60 Stewart Ald
—Robert D (Ruth E) emp AGS&Bros h 56 Circle dr (Sheridan Circle) CFalls
—Robert T Jr v pres Spalding Sales Corp Spfd at Davitt Memorial Bridge h at Atlanta Ga
Jopek Anna M wid Stanley W h 43 Middle CFalls
—Edna M emp JSADiv r 43 Middle CFalls
—Frank J in US Army r 43 Middle CFalls
—Mary V r 43 Middle CFalls
Joppek Walter (Julia) r 40 Dewey CFalls
Jorczak Francis J (Kazimiera M) pharmacist 10 Spfd h 127 Exchange
—John S (Genevieve O) physician 230 School h do

JORCZAK STANLEY F (Stella E) lawyer 10 Springfield h 107 Northwood—See p 18

JORCZAK'S PHARMACY (Stanley F Jorczak) druggists 10 Springfield—See p 18

Jordan Catherine M Mrs steno AGS&Bros r 557 Spfd
—James T (Catherine M) polisher Spfd h 557 Spfd
Jorgensen Hans (Audrey) in US Army h 9 Court A
Joumaset Victorine E Mrs seamstress Holyoke r 464 Grattan Ald
Joubert Emma R insp AmBCorp r 204 Chicomansett Village Will
—George R (Katherine A) in US Marines h 204 Chicomansett Village Will
Jourdain Aldemore S (Helen M) foreman AGS&Bros h 333 Front
—Semion died Mar 16 1945 age 69
Joy Frank T (Louise M) fireman CFD h 86 Newbury
—Virginia L librarian Spfd r 86 Newbury
Joyal Alexander J (Sadie M) carp W Spfd h 199 Exchange
—Arthur (Ida) tirewkr USRCo h 23 Lucretia av Will
—Clement in US Army r 35 Tourtellotte av Will
—Elphege D (Mary C) mech W Spfd h 35 Tourtellotte av Will
—Joseph (Dorothy) clk Holyoke r 11 Olivine Will
—Rene P mgr Holyoke r 43 Perrault Will
—Ulric P (Della) elec E Spfd h 269 E Main CFalls
Joyce John F (Mary M) clk 17 Market sq h 43 Lemuel av
—John J (Nora G) shipping clk Holyoke h 22 John Will
Jozefczyk Andrew S (Anna C) h 76 Market CFalls
—Helen T winder E Spfd r 76 Market CFalls
—Josephine T mach opr F W Sickles Co r 76 Market CFalls
—Paul J (Bertha E) brewerywkr Hampden Brewery Co h 62 Grove CFalls
—Walter in US Army r 76 Market CFalls
Jozefiak Anna wid William died Aug 4 1944 age 76
—Frank (Frances) assembler Spfd h 30 Pearl
—Stanley A (Julia E) drop forger MDFCo h 32 Kimball
Jubinville Raymond H (Louise M) stock clk Spfd h 50 Mt Carmel av Will
Jucha Antonina Mrs h (10) 44 Granby rd
—Michael J (Nellie M) mach E Spfd h 21 Sitrak av
—Valentine (Victoria M) route slsman Spfd r 187 Fairview av
Juchno Casimira L r 64 Front
—John (Margaret) bartender 68 Exchange r 51 Front
—John A mach opr MDFCo h 64 Front
—Joseph (Rozalia T) insp MDFCo h 51 Front
—Lena presser 165 Front r 51 do
—Stanley J (Olga) mach opr USRCo h 34 Market CFalls
Judd Bruce D (Nettie O) mach opr Spfd h 12 Walnut CFalls
—Doris C mach opr AmBCorp r 12 Walnut CFalls
—Douglass D v pres Bay State Elevator Company 636 Center h at Spfd
—Heber R rem to Spfd
Judge Patrick V h 939 Front CFalls
Judsky Mary insp E Spfd h 74 Court CFalls
Julia's Dress Shoppe (Bella and Julia Pomerantz) 123 Main CFalls
Julien Gertrude A Mrs nurse 37 Oliver CFalls r do
—Harry J (Gertrude A) asst mgr Spfd h 37 Oliver CFalls
Juliff Frederick J (Dorothy J) in US Army h 17 Curtis dr
Juras Jennie housewkr Spfd r 13 School
—Zefryn A (Ida P) h 165 Chicopee
Jurasa Adele J clk CMCorp r 221 Hampden
—G Judith clk Spfd r 221 Hampden
—Jane Z clk Washington DC r 221 Hampden
—John R (Rose A) mach opr USRCo h 16 Charles CFalls
—Karol J (Susanna Z) h 57 Harwich
—Leona Mrs emp USRCo r 106 Taylor CFalls
—Nellie wid Frank h 221 Hampden
—Walter I rem to Spfd
Jurek John (Josephine A) slsman Holyoke h 537 Chicopee Will
Jurgensen Delia M Mrs h 462 Spfd
—Elizabeth nurse US Navy r 462 Spfd
—June M married Herman Sieker
—Margaret F clk JSADiv r 462 Spfd
Jurkowski Adam in US Navy r 91 Cabot
—Albert J (Bernadette I) mach opr JSADiv h 91 Cabot
—Henry (A & H Service Station) 376 Broadway CFalls h at Easthampton
—Jennie clk USRCo r 91 Cabot
—Joseph r 91 Cabot
—Walter (Sally M) toolmkr AmBCorp h 90 Chicomansett Village Will
—Wojciech (Agnes H) mach JSADiv h 91 Cabot
Juszynski Apolonia wid John h 25 Clinton
Juszczyk Anna J bkkpr Westover Field r 137 Wheatland av CFalls
—Joseph in US Navy r 137 Wheatland av CFalls
—Seweryn J (Mary A) mach Spfd h 137 Wheatland av CFalls
Juzyn Agnes Mrs matron E Spfd h 94 Grattan CFalls
—Sophie assembler E Spfd r 94 Grattan CFalls

KACZMARCZYK JOHN W (Catherine A) heat treater JSADiv h 19 Cornell av CFalls
—Peter J (Lucille) slsman W Spfd h 98 Beverly Will
—Sophie A Mrs emp AGS&Bros r 19 Cornell av CFalls

KACZMARCZYK

—Stanley J (Sophie A) set up man JSADiv h 19 Cornell av CFalls
—Wanda E nurse emp 43 Pine CFalls h at Three Rivers
Kaczmarski Frank M (Genevieve B) lathe opr AmBCorp r 238 Bemis av CFalls
Karzoc Frank (Stella) emp AGS&Bros h 33 Bristol Will
—Jane C examiner 165 Front r 36 Wyman
—John (Aniela) h 36 Wyman
—Joseph in US Army r 36 Wyman
—Mitale S emp AGS&Bros r 33 Bristol Will
Kaduboski Alexander J (Lena) grinder Spfd Facing Co h 31 Call Will
—Charles C (Mary) in US Army r 31 Call Will
—Joseph A in US Army r 31 Call Will
—Zygmund P in US Army r 31 Call Will
Kaehle Alfred mach JSADiv r 28 Adams Will
—Bernadette M assembler Holyoke r 36 Erline Will
—Ernest J (Yolande) rem to Holyoke
—Estelle C rem to Holyoke
—George (Albertine) mach Holyoke h 813 Grattan Ald
—Wilfred H (Marguerite A) tiremkr USRCo h 36 Erline Will
Kagan Aniela T spinner CMCorp r 143 East CFalls
—Anna M clk JSADiv r Julia av Ald
—Emily L assembler Spfd r 73 Saratoga av
—Florence clk 233 Grattan CFalls r 229 do
—Frank J (Anna H) grinder Spfd r 39 Ducharme av Will
—Frederick T (Louise A) mach opr JSADiv 2 Harrison av CFalls
—Jan J (Ludwika M) emp AGS&Bros h 2 Harrison av CFalls
—John (Wanda C) in US Navy h 24 Market CFalls
—John (Zofia) grocer and meat 233 Grattan CFalls h 229 do
—Joseph J (Apoloni M) buffer USRCo h 20 Market CFalls
—Joseph J (Lena M) emp 61 Market CFalls h 73 Saratoga av
—Josephine r 820 Front CFalls
—Katarzyna T wid Jan r 143 East CFalls
—Mathilda A mach opr E Spfd r 20 Market CFalls
—Stanley J r 20 Market CFalls
—Wojciech (Agatha) mach opr JSADiv h Julia av Ald
Kalabelis Theodore (Esther C) in US Army h 284 Center
Kalat Amelia R papermkr Holyoke r 392 Meadow Will
—Frank (Regina A) papermkr Holyoke h 392 Meadow Will
Kalb Roland F (Phyllis E) rem to Kansas
Kalief Nelson A (Bertha M) mach opr h 3 Grape
Kalinowski Celia S stock chaser Spfd r 341 Center
—Irene mach opr Spfd r 341 Center
—Stephen (Bertha B) heat treater MDFCo h 341 Center
Kalis Edward S ins agt (211) 99 Main CFalls h at W Spfd
—Sophie wid Frank rem to Spfd
Kalloch Bessie O wid Albert D slswoman Holyoke r Jacob F
Kalnosky Martha O r 44 Hearthstone ter CFalls
Kaloroumakis George in US Army r 96 Nonotuck av
—John (Katherine) pressman AGS&Bros h 96 Nonotuck av
—Luis mach opr Spfd r 96 Nonotuck av
—Manuel in US Marines r 96 Nonotuck av
—Peter in US Army r 96 Nonotuck av
Kaluza Frank (Rose A) carp Holyoke h 20 Dorrance Will
—Helen emp 165 Front CFalls r 20 Dorrance Will
—Jennie S mach opr 165 Front r 20 Dorrance Will
—John r 20 Dorrance Will
Kambles John (Catherine) barber 405 Spfd h at Spfd
Kamienski Wladyslaw (Katarzyna M) 2d v pres Chicopee Provision Co Inc 19 Sitarz av h 114 Chicopee
Kaminski Henry A (Bertha) rem to Connecticut
—Louis S (Janet B) in US Army h 46 Linden CFalls
—Stanislaw (Rozalia Z) sweeper 165 Front h 104 West
Kaminsky John janitor S Spfd r rear 51 Perkins
Kamyk George (Ludwika M) mach opr F W Sickles Co h 276 E Main CFalls
—Helen F mach opr F W Sickles Co r 276 E Main CFalls
Kandylakis Marco mach opr B F Perkins & Son Inc r 1188 Montgomery Will
—Odesea h 1188 Montgomery Will
—Peter in US Navy r 1188 Montgomery Will
Kane Alice technician CMCorp W Main CFalls h at Holyoke
—Constance M Mrs tel opr Spfd h 882 Chicopee Will
—Daniel M r 86 Chapin
—Dennis F pipelayer 27 Tremont h 186 Hampden
—Mary Mrs r 41 Sargeant av (Sheridan Circle) CFalls
—Mary A rem to Spfd
—Michael C (Anna M) steamfitter USRCo h (7) 121 Main CFalls
—Timothy watchman AGS&Bros r 8 Spfd
—William E papermkr SHadFalls h 1036 Chicopee Will
Kaniopoulos Andrew in US Navy r 155 Grattan CFalls
—George J mach r 155 Grattan CFalls
—Jennie insp AGS&Bros r 155 Grattan CFalls
—John G (Alice T) h 155 Grattan CFalls
—Katherine emp USRCo r 155 Grattan CFalls
—Louis in US Navy r 155 Grattan CFalls
Kania Alexander J emp NE Container Co r 30 Bertha av
—Nellie r 10 Lawrence rd
Kantianis Christopher in US Navy r 71 Montgomery CFalls
—Christopher (Dena) polisher JSADiv h 82 Montgomery CFalls

KANTIANIS

—Effie wid Peter h 71 Montgomery CFalls
—Harry in US Army r 82 Montgomery CFalls
—Helen emp TBCo r 82 Montgomery CFalls
—John C in US Navy r 82 Montgomery CFalls
—Rena clk 109 Main CFalls r 82 Montgomery CFalls
Kantor Moses D (Rose) grocer 214 Center h 41 do
—Robert L in US Army r 41 Center
Kaplnos Adam S (Stefanie B) mach opr MDFCo h 75 Spfd
—Adeline E wid Stanley J instructor F W Sickles Co r 99 South
—Agnes A wid Stanislaw h Amherst
—Agnieszka wid Michael h 5 School
—Albert J (Mary N) emp JSADiv h 71 Jennings CFalls
—Andrew (Katherine) insp JSADiv h Dale Will
—Anthony (Madeline L) estimator Spfd r 75 Washington CFalls
—Bertha R meat trimmer Spfd r 304 Front
—Bruno (Gilda G) rem to Spfd
—Edward S dairywkr 73 Austin h at Spfd
—Edward W in US Army r 33 Chestnut
—Evelyn A rem to Boston
—Fedelia M timekpr AGS&Bros r 23 Perkins
—Franciszka K Mrs r 216 Exchange
—Frank (Katherine) emp Westinghouse r 18 Church CFalls
—Frederick in US Army r 3 Huntington av CFalls
—Gladys K nurse 16 Saratoga av r do
—Jadwiga wid Stanislaw insp 165 Front h 304 do
—Jane A paperwkr Spfd r 70 Orchard
—Jennie mach opr Spfd r 32 Arthur
—John in US Navy r 3 Huntington av CFalls
—John (Josephine M) lathe opr E Spfd h 123 Muzzy CFalls
—John H in US Marines r 304 Front
—John J (Helen V) mach E Spfd h 30 Tremont
—John L (Mary A) spinner CMCorp h 70 Orchard
—Joseph (Mary A) mach opr JSADiv h 30 Market CFalls
—Joseph J r 218 Front
—Joseph J (Helen M) toolmkr F W Sickles Co h 147 Montcalm F
—Joseph J (Veronica J) mach AGS&Bros h 371 Front
—Joseph S (Helen S) purchasing agt 19 Sitarz av h 96 Chestnut
—Josephine S winder E Spfd r 30 Market CFalls
—Josef (Agnieszka) emp 34 Chicopee h 33 Chestnut
—Josef (Mary) emp CMCorp h 24 Jackson CFalls
—Lena insp MDFCo r 5 School
—Martin S chemicalwkr Indian Orchard h 18 Cote av Ald
—Maryanna V wid Jan died Dec 3 1944 age 53
—Max (Jennie H) mach opr E Spfd h 32 Arthur
—Max W (Jane M) in US Navy h 50 Circle dr (Sheridan Circle) CFalls
—Mitzy J (Anna P) set up man W Spfd h 2 Archie CFalls
—Sophie tchr 650 Front r 3 Huntington av CFalls
—Stanley clk PO r 32 Arthur
—Stanley (Katherine) grocer 1 Huntington av CFalls h 3 do
—Stanley (Stella M) milling mach opr JSADiv h 19 Market CFalls
—Stanley J (Mary J) woodwkr Spfd h 23 Perkins
—Stefania clk Spfd r 70 Orchard
—Stephen E in US Army r Amherst
—Waldemar J student r 19 Market CFalls
—Walter in US Army r 30 Market CFalls
—Walter (Josephine) mach h 6 Meeting House rd
—Walter F drop forger MDFCo r 304 Front
—Walter J in US Army r 70 Orchard
—William died Apr 11 1944 age 52
—William (Mary A) elec Spfd h 16 Saratoga av
Kapusniak Charles F (Pauline M) mach emp 165 Front h 59 Chestnut
—Gladys P tester 165 Front r 59 Chestnut
Kapusta Stanislaw emp USRCo r 329 East CFalls
Kaput Alfred J (Emily C) (Kaput's Auto Body) 242 Granby rd r do
—Joseph died June 30 1944 age 51
—Mary wid Joseph h 242 Granby rd
Kaput's Auto Body (Alfred J Kaput) 242 Granby rd
Karame Salem emp CMCorp r 2 Main CFalls
Karas Florence T r 516 Front
—Henry J dentist (308) 10 Center r 516 Front
—Jacob T h 516 Front
Karez Adelphina A insp MDFCo r 23 Perkins
—Aniela Mrs gunwkr Spfd r 23 Perkins
—Chester S (Aniela) in US Army r 23 Perkins
Karczmarczyk Joseph (Lucy B) assembler E Spfd r 17 Chateaugay CFalls
Karol William (Anna) (William's Upholstered Furniture Co) 178 Center h do
Karpinski Stanley winder F W Sickles Co 80 Grove CFalls
Kartch John (Genevieve J) drill opr CFalls 110 Chicopee
Kasak Eugene C in US Army r 14 Depot
—Franciszka wid Wojciech h 14 Depot
—John J r 34 Circle dr (Sheridan Circle) CFalls
—Joseph J r 14 Depot
—Michael J emp AGS&Bros r 14 Depot
—Peter in US Marines r 14 Depot
Kasek John J (Mary P) grinder MDFCo h 70 Orchard
—Lawrence M mach opr 34 Chicopee h rear 52 Cabot
—Maciej (Karolina K) r 6 Cabot
—Stanley emp CMCorp r 69 Court CFalls
—Stella parker Spfd r rear 52 Cabot
Kasiba Walter (Sophie) in US Army and policeman h 450 Broadway CFalls
Kasko Michael elevwkr Spfd r 5 Joy
Kaslowski Benedict W (Helen J) in US Army r 41 Blake CFalls

Kasporowski Stanley (Lena) in US Army r 34 Nonotuck av
Kasprzak Francis Rev curate St Anthony's Roman Catholic Church r 56 St Anthony Will
Kastrinakis Anne clk Spfd r 63 Mellen
—John E (Mary) peddler h 63 Mellen
Kasza Alexander P (Josephine M) r 145 Belcher CFalls
—Alice bakerywkr Spfd r 16 Gardner rd
—Chester (Bertha V) fireman Westover Field h 84 Walnut CFalls
—Ludwika wid Jan h 16 Gardner rd
—Mary A wid Michael G h 245 Nonotuck av
—Mary L baker Spfd r 117 Rimmon av
—Rena H baker Spfd r 16 Gardner rd
—Sadie emp F W Sickles Co r 16 Gardner rd
—William maintenance man E Spfd r 815 Front CFalls
Katowicz Charles (Alda) chauf C Sand & Gravel Co h 48 Dwight
Katowski Anna M emp JSADiv r 21 Grape
—Frances T emp USRCo h 21 Grape
—John J (Helen L) auto mech 518 Front h 91 Mary Ald
Katra Helen F Mrs rem to Spfd
Katsanos Edward T in US Army r 102 Davenport
—John T in US Army r 102 Davenport
—Margaret M insp AmBCorp r 102 Davenport
—Thomas G (Margaret M) chauf Spfd h 102 Davenport
Katsuranis John D (Dorothy B) rem to California
Katz Edward (Caroline) in US Army h 12 Court A
Kaveney Catherine V r 227 Broadway CFalls
—Edward J plumber's helper 57 Tremont r 65 West
—Ellen A wid James P h 65 West
—Emma E wid Thomas F matron Spfd h 77 Elm
—Frank A lieut detective h 227 Broadway CFalls
—James P mach opr Spfd r 65 West
—Margaret C clk Spfd r 227 Broadway CFalls
—Thomas A (Adele B) chauf city h 18 Highland av
Kavorit Charles (Johanna) in US Army r 73 Chicomansett Village Will
Kavula Edward (Mary) mach opr USRCo h 349 Center
Kawa Anna wid George h 98 Exchange
Kawalec Antoni F (Anna V) heat treater MDFCo h 27 Coolidge rd
—Ben tiremkr USRCo r 27 Coolidge rd
—Frank in US Army r 27 Coolidge rd
—Michalena A gunwkr JSADiv r 27 Coolidge rd
—Walter (Pauline) emp USRCo h 47 Perkins
—Zygmunt A in US Army r 27 Coolidge rd
Kawula Mieczyslaw F in US Navy r 66 Ames av
Kazeroid Cecelia D emp AGS&Bros r 62 Montgomery CFalls
—Ludwika wid Matthew h 62 Montgomery CFalls
—Maximillian (Ruth) mach JSADiv r 62 Montgomery CFalls
—Zygmund J (Mary G) trucker B&M h 46 Walnut CFalls
Kazmierski Frank (Mary) clk Holyoke h 99 Rivers av Will
—Mary wid John r 156 South
Keane June C steno 939 Chicopee Will h at Holyoke
—Margaret E office sec 56 Broadway CFalls h at Spfd
—Thomas J (Joan B) in US Navy h 35 Asinof av
Kearney Edward V (Viola E) mgr Three Rivers h 76 Pine CFalls
—Michael J (Emma E) janitor AGS&Bros h 35 Pine CFalls
Kearns George F (Grace C) benchwkr E Spfd h 203 E Main
—J Russell mach opr Spfd r 908 Front CFalls
—John J atdt Northampton r 908 Front CFalls
—Matthew E (Annie C) guard 165 Front h 263 Grattan CFalls
Kearsley Edward P laboratory technician AGS&Bros Spfd at Davitt Memorial Bridge h at Spfd
Keating Catherine V h 79 Sheridan CFalls
—Joseph M (Dolores A) tree surgeon 99 Bonner Will h do

KEATING P J COMPANY
Paul W Keating mgr ready-mixed concrete Sheridan Chicopee Falls tel Chicopee 50—See p 33 Holyoke Directory

Keating Paul W
mgr P J Keating Company Sheridan Chicopee Falls h at Holyoke—See p 33 Holyoke Directory
—William C (Mary I) clk E Spfd h 75 Sheridan CFalls
Keefe Ernest R (Lillian L) in US Army r 3 Thaddeus CFalls
Keeler George in US Army r Keeler av F
—Leon K (Elsie A) paperwkr Holyoke h Keeler av F
Keeseman John J r 13 Yvonne Will
Kehoe Arthur E in US Marines r 15 Paine av CFalls
—Helen C clk E Spfd r 15 Paine av CFalls
—William H (Helen C) ins agt (407) 10 Center h 15 Paine av CFalls
—William J in US Army r 15 Paine av CFalls
Kelleher Flora M dsmkr 593 Broadway CFalls r do
—Franklin J rem to Spfd
—John (Emily) insp E Spfd h 208 Chicomansett Village Will
—Nellie M r 36 Emmett C Falls
—William (Minnie) emp 5 St James av h 593 Broadway CFalls
Keller Jennie M Mrs foreman 165 Front r 61 Abbey
—Walter (Jennie M) in US Army r 61 Abbey
Kelley Edward I (Theresa P) in US Army h 63 Central av (Sheridan Circle) CFalls
—Edward J (Anita J) in US Marines r 150 Columba CFalls

KELLEY
—Eugene E (Kathryn D) supr Spfd h 25 Stewart Ald
—Frances A clk Spfd r 25 Stewart Ald
—Katherine T wid Thomas F r 43 Arlington CFalls
—Mary L emp 165 Front CFalls r 8 Grandview
—Rose wid Edward J r 25 Davenport
Kelliher Nora C r 55 Fuller CFalls
—William F emp USRCo r 55 Fuller CFalls
Kellner Aaron (Zira) in US Army h 9 Chicomansett Village Will
Kelly Bridget C h 140 Grattan CFalls
—Charles D (Freda K) in US Army h 57 Chicomansett Village Will
—Edward J (Helen C) fireman CFD h 155 Hampden
—Elizabeth M wid John J ins 51 Arlington CFalls h do
—Elizabeth R Mrs clk Hercules Powder Co Grattan c Mill Will h at Holyoke
—James died Mar 21 1945 age 52
—James C (Mary L) in US Marines h 28 Tourtellotte av Will
—James J foreman CMCorp r 140 Grattan CFalls
—Lawrence J (Mary E) prod clk E Spfd r 51 Arlington CFalls
—Martin r 18 Church CFalls
—Mary C tel opr 561 Front r 155 Hampden
—Michael J stock clk Spfd r 177 Farnsworth
—Michael J Jr clk Longmeadow r 177 Farnsworth
—Milton W (Ann S) rem to Boston
—Patrick J r 140 Grattan CFalls
—Thomas (Signe) asst foreman AGS&Bros h 152 Chicomansett Village Will
—Thomas P (Elizabeth J) die singer E Spfd h 24 Monroe CFalls
—Vera G A indexer r 28 Tourtellotte av Will
Kelsey William E (Monica S) in US Army h 54 Sergeant av (Sheridan Circle) CFalls
Kemp Roderick J (Alma E) asst foreman JSADiv h 13 Richelieu CFalls
Kempczynski Joseph W (Lena N) mach AmBCorp h 53 Chestnut
—Peter in US Army r 53 Chestnut
—Waclaw died May 3 1944 age 59
Kemple Sophie S Mrs h 116 Exchange
Kempton James C (Arietta B) mgr 15 Exchange h at Spfd
Kendall Hotel The (William L and Richard A Grablee and Joseph F Perlak) 2-4 Spfd
—& Goodwin Blk 243-257 Exchange
Kendall's Blk 2-4 Spfd
Kendra Alfred emp 54 Chicopee h 44 Bill
—Emily M clk assessors office r Beaumont av
—Frank (Victoria) grinder W Spfd h Beaumont av
—Frank J (Emily M) assembler E Spfd h 16 Fois av
—Helen T r 44 Bill
—Joseph F in US Army r Beaumont av
—Lawrence A (Seraphine M) mach opr JSADiv h 16 Walton
—Mary J clk City Collectors Office r Beaumont av
—Peter A (Caroline M) mach opr New England Container Co h 17 Bill
—Stanley J roofer 44 Bill r do
Kendrew Reuben clk 361 Meadow h at Easthampton
Kenfield Hattie Mrs r 820 Front CFalls
Kennedy Anna I r 30 Saratoga av
—Bridget C r 88 Montgomery CFalls
—Catherine T r 30 Saratoga av
—Cornelius B (Veronica V) policeman h 13 Baptist av Will
—Daniel F (Josephine D) draftsman USRCo h 27 Otis CFalls
—Daniel M in US Army r 27 Otis CFalls
—Edwin F insp JSADiv h 189 Broadway CFalls
—Eileen B r 269 Broadway CFalls
—Eileen W laboratory wkr USRCo r 110 Bell
—Elizabeth G tchr 650 Front r 269 Broadway CFalls
—Francis P mach opr USRCo h 269 Broadway CFalls
—Gerald J (Catherine C) gen foreman USRCo h 44 Chateaugay CFalls
—Helen T tchr 261 Montcalm F h at Holyoke
—Henry P (Mary C) office mgr USRCo h 58 Sherman av
—Irene T tchr 1024 Chicopee Will h at Holyoke
—James T (Helen) mach opr h (21) 920 Chicopee Will
—John F clk 159 Broadway CFalls r do
—John F (Katherine W) postmaster PO Center c Cabot h 110 Bell
—John F (Ruth M) elec emp 302 Spfd h 34 Orchard
—John J (Sophie T) insp C F Church Mfg Co h 12 Newell Will
—Joseph A (Margaret K) h 43 Eldridge
—Margaret E dictaphone opr USRCo r 269 Broadway CFalls
—Margaret P clk AGS&Bros r 34 Orchard
—Mary A h 88 Montgomery CFalls
—Mary E in US Marines r 27 Otis CFalls
—Mary U tchr 86 Belcher CFalls r 269 Broadway CFalls
—Maurice W in US Army r 110 Bell
—Michael F died Feb 4 1945 age 74
—Mildred C r 189 Broadway CFalls
—Patrick C r 88 Montgomery CFalls
—Patrick J shipping clk Holyoke r 12 Newell Will
—Robert (Jessie Mc) thread cutter USRCo h 25 Cambridge CFalls
—Robert (Mary) oculist Spfd r 76 Tremont
—Robert D in US Marines r 27 Otis CFalls
—Robert K in US Army r 47 Northwood
—Roger W (Helen C) prod asst Spfd h 25 Celestine Will
—Rosemary steno C F Church Mfg Co r 25 Celestine Will

KENNEDY
—Ruth W student r 110 Bell
—Thomas J (Valeria K) assembler Spfd h 7 Riverview ter
—Timothy J Rev curate St Patrick's Roman Catholic Church r 319 Broadway CFalls
—Veronica D r 269 Broadway CFalls
—William C (Katherine M) supv attendance Supt of Schools h 47 Northwood
—William C Jr in US Army r 47 Northwood
Kenney Edward J (Marion) mill opr USRCo h 140 Chester
—Frank J (Josephine A) clk Spfd h 42 Capt Mac
—Helen T bkkpr USRCo h 88 Bell
—James K (Mary M) mgr Prew Coal Co 1033 Chicopee Will h at Holyoke
—Michael J died Nov 28 1944 age 47
—see Kinney
Kent Alice H wid Frank K h 42 Rimmon av

Kent Charles H
(Hazel C) resident mgr and N E sls mgr Hercules Powder Co Inc Grattan c Mill Will h at SHad—See p 60 Holyoke Directory
—Josephine T wid George E matron Hercules Powder Co Inc h 36 Rivers av Will
—Marjorie R technician Hercules Powder Co Inc r 36 Rivers av Will
—Ruth E bkkpr Holyoke r 36 Rivers av Will
Kenvin David W (Thelma R) in US Army h 47 Circle dr (Sheridan Circle) CFalls
Kenyon Annie C emp USRCo r 181 Broadway CFalls
—Mary M supr USRCo r 181 Broadway CFalls
—Rupert in US Army r 181 Broadway CFalls
—Samuel (Clara) baler Q M C US Govt h 181 Broadway CFalls
Keuz Nancy r 100 Ducharme av Will
—Samuel (Eileen) tiremkr USRCo r 100 Ducharme av Will
—Stephen tiremkr USRCo h 100 Ducharme av Will
Keogh—see Keough and Kehoe
Kernan John mech USRCo r 137 Broadway CFalls
Kerr Bessie G tchr h 50 Auburn
—Bessie W Mrs librarian C Public Library h 28 Grape
—Elmer L (Evelyn G) in US Army h 3 East dr
—George polisher r 28 Northwood
—George C clk Market sq r 28 Grape
—Herbert in US Army r 56 Austin
—Patrick L (Catherine H) steel hardener E Spfd h 28 Cochran CFalls
Kessler Louis (Pauline) rem to NY
Ketcham Henry L treas Weeks Creamery Inc 73 Austin h at Newfane Vt
Ketchum Charles E pres Bay State Elevator Company 636 Center h at Warsaw NY
Ketterlee Paul J (Mary E) assembler JSADiv h 936 Grattan Ald
Kettering Clarence F (Ruth) in US Army h 8 Central av Sheridan Circle CFalls
Keyes Anna M r 40 Marion
—Chauncey H checker RyEx r 356 Spfd
—Clara B h 40 Marion
—Eleanor M nurse NY r 40 Marion
—Henry S treas New England Container Co Meadow n McKinstry av Will h at Longmeadow
—John F (Margaret M) custodian PO h 164 Rimmon av
—John J r 40 Marion
—Katherine r 356 Spfd
—Katherine M r 40 Marion
—Pardon L (Hallie) power eng Holyoke h 10 Ann F
—William L (Helen V) fireman's helper Holyoke r 10 Ann F
Kibbe Clarence E (Irene M) chauf Spfd h 104 Northwood
—Marvin H (Florence M) tool and diemkr Eastern Etching & Mfg Co h (6) 33 Linden CFalls
Kiczek Edith E Mrs tchr Spfd r 225 Nonotuck av
—Frank W h 42 Abbey
—Helen E r 42 Abbey
—John (Edith E) signman Spfd r 225 Nonotuck av
Kida Adolph (Leona A) radiowkr Spfd r 67 Chicopee
—Edward in US Navy r 44 White
—Emily F married Walter Sypek
—Eugene H (Muriel E) in US Army r 132 Front
—Henry J in US Army r 91 Bell
—Jane S mach opr Spfd r 91 Bell
—John F (Mary M) forger E Spfd h 196 School
—John P (Sophia N) loomfixer Holyoke h 91 Bell
—John S in US Navy r 44 White
—Joseph V (Emily J) emp MDFCo h 2 School
—Michael J in US Army r 26 Gardner rd
—Szczepan (Frances) sausagemkr Holyoke h 44 White
—Walter J in US Army r 91 Bell
—Wincenty J (Agata M) yardwkr Holyoke h 26 Gardner rd
Kidder Anna V wid Fred W h 20 Factory Will
—Elmer H elev opr AGS&Bros r 3 Kendall ct
—George N (Clara M) tiremkr USRCo h 206 Fairview av
—Howard E (Marjorie W) insp W Spfd h 26 Lorraine
—Irene E clk Holyoke r 20 Factory Will
—Raymond N in US Army r 206 Fairview av
Kidney Edward L (Clara I) clk Holyoke h 801 Chicopee Will
Kielb Adella D mach opr F W Sickles Co h 91 School
—Anthony S (Genevieve M) mach opr AGS&Bros h 187 Chicopee
—Frank shipping clk E Spfd r 12 Union
—Paul P (Valeria C) Spfd h 73 School
—William K (Mary A) benchwkr JSADiv h 66 Dwight
Kielbasa Agnieszka K wid John h 14 Chicopee

Kielbowicz John S (Nellie K) emp JSADiv h 18 Dwight
—Joseph J in US Army r 18 Dwight
—Stanley J in US Army r 18 Dwight
Kielczewski Chrystyna K Mrs insp E Spfd h 23 Abbey
—Szczepan R assembler E Spfd r 23 Abbey
Kieltyka Anthony C in US Army r 196 School
—Emilia wid Peter M h 196 School
—Frank J in US Army r 196 School
—Jacob A (Stella) mach E Spfd h 60 Maple CFalls
—Joseph chauf Spfd r 196 School
—Mary M married John Kida
—Mary V assembler AGS&Bros r 225 Fairview av
—Stanley F in US Army r 196 School
—Theodore S (Eugenia M) maintenance man USRCo h 214 School
—Victoria wid William r 225 Fairview av
Kiely Patrick (Clara) in US Army h 15 Curtis dr
Kiernan Matthew J asst v pres Spalding Sales Corp Spfd at Dwight Memorial Bridge h at NY
Kievera Anna rem to Danby Vt
Kigik Stanley r 820 Front CFalls
Kijak Antonina A wid Michael T h 219 School
—Helen M wid Stanley h 4 Burton
—Jane C press opr MDFCo r 219 School
—John in US Army r 219 School
—Kazimierz J (Mary H) h 116 Exchange
—Walter E (Lucy S) h off Grape
—Walter M in US Army r 219 School
Kikkalis Nicholas D in US Navy r 14 Wentworth
Kilday George forger E Spfd r 348 Exchange
Kilker Margaret C winder Holyoke r 135 Meadow Will
Killacky George I (Ivy Y) insp USRCo h 51 Cambridge CFalls
Killian Jan (Karolina J) h 53 Chestnut
Kilmer Miriam W tchr 650 Front h at Spfd
Kimball Delbert L (M Frances) fireman E Longmeadow h 3 Chicomansett Village Will
Kimel George (Edna) in US Army h 42 Circle dr (Sheridan Circle) CFalls
Kimmee Joseph H (Mary Jo) in US Army h 44 Eldridge
Kimmerly Robert R W (Lillian B) rem to Dallas Tex
Kindness Alec (Myra C) in US Army r Oxford pl CFalls
—Alexander (Delia M) emp USRCo h 14 William CFalls
—Harold E (Cecile M) in US Navy h 30 Cochran CFalls
—Martha clk Spfd r 563 Broadway CFalls
—Richard (Emily) in US Navy h 103 Cochran CFalls
—Stewart A in US Navy r 14 William CFalls
—William C H (Matilda) trucker USRCo h 563 Broadway CFalls
King Ada M wid Frank S nurse 132 Spfd r do
—Alta R clk CMCorp W Main CFalls h at Spfd
—Charles J (Alfreda A) woodwkr JSADiv r 237 Broadway CFalls
—Charles W (Elizabeth A) druggist 117 Main CFalls h 330 Grove CFalls
—Elmer r 098 Chicopee Will
—Ethel K student r 370 Grove CFalls
—Grace clk CMCorp W Main CFalls h at Spfd
—Grace trimmer AGS&Bros r 136 Farnsworth
—Harry H works mgr 86 Broadway CFalls h at Spfd
—Herbert C (Mary B) emp USRCo h 71 Western av
—Jean H student r 370 Grove CFalls
—John D (Lois H) rem to Connecticut
—John E (Mary A) in US Navy r 15 Franklin
—Josephine wid Jeremiah h 29 Fairfield av
—Lawrence (Fern R) in US Army r 640 Britton F
—Louis mach opr r 29 Fairfield av
—Mary B Mrs (Gift Shop) 71 Western av CFalls r do
—Mary M clk 15 Paine av CFalls h 47 Madison CFalls
—Roberta E married William Sauers rem to NY
—Standish B (Roberta E) pharmacist 117 Main CFalls h 370 Grove CFalls
—William (Nellie) mdlowkr E Spfd h 117 Exchange
Kingsbury Bridget Mrs r 112 Main CFalls
Kinkaid Andrew (Helen) mach opr USRCo h 85 Madison CFalls
—Kenneth D (Isabelle M) clk Indian Orchard h 103 Chicomansett Village Will
Kinca Daniel J h 17 Quarry av
—Josephine C wid John J r 14 Park
Kinney Emily C wid Amos A h 56 Dresser av
Kinniery Honora E tchr 650 Front r 53 Chapin
Kinsley Oliva E h 164 Narragansett blvd Will
Kintgios George N (Angeline) radio man E Spfd and grocer 34 Montgomery CFalls r 62 do
—James N in US Army r 62 Montgomery CFalls
—Nicholas emp 102 Main CFalls h 62 Montgomery CFalls
Kintler John J (Sophia) mach Spfd h 58 West
Kipling Charlotte r 23 Bristol Will
—Thomas papermkr Holyoke h 23 Bristol Will
—William (Annie E) h off 999 Granby rd Ald
Kirby Alice T wid John P h 336 Spfd
—Anna h 416 Spfd
—Arthur H (Laura S) maintenance man Holyoke h 19 Quincy av F
—Catherine clk Spfd r 22 Franklin
—Irving L (Gertrude M) elec Westover Field h 105 Circle dr (Sheridan Circle) CFalls
—Lena M wid Phillip h 22 Franklin
—Rita clk Spfd r 22 Franklin
—Teresa L r 336 Spfd
Kirouac Maurice J (Antoinette) assembler USRCo h 28 Emerald
—Napoleon J (Elodie K) h 253 Center
—William P mach opr Spfd r 253 Center
Kirouack Anna A spinner Holyoke r 72 Mary Ald

Kirwan Eleanor M wid James E emp C F Church Mfg Co h 139 Prospect Will
Kiszyr Anna K wid Stanislaw h 52 Wyman
—Emily H insp Spfd r 52 Wyman
—Frank J in US Navy r 52 Wyman
—Joseph F die caster E Spfd r 52 Wyman
Kisiel Albert J in US Army r 47 Irene Will
—Charles A (Katherine) mgr Ware h 368 Front
—Edwin C (Adele F) in US Army r 23 Northwood
—Helen A clk WP&MCorp r 47 Irene Will
—Joseph (Anna) chemicalwkr Paper Makers Chemical Corp h 47 Irene Will
—Joseph C r 47 Irene Will
—Mary C tubwkr Holyoke r 47 Irene Will
—Phyllis M emp F W Sickles Co r 47 Irene Will
Kissiloff Alfred (Julia) in US Army h 96 Chicomansett Village Will
Kitovich Helen clk Holyoke r 19 Baptist av Will
—Julian papermkr Holyoke h 19 Baptist av Will
Kivlin Peter J (Anna M) guard AGS&Bros h 37 Chestnut
Kiwior Jacob (Frances A) h 1 Cottage pl
Kjoller Harold E (Dorothy F) emp 157 Cochran CFalls h 105 Madison CFalls
Klaus Alton G (Clarinda) slsman Spfd h 78 Wheatland av CFalls
—Caroline M spinner CMCorp r 88 Wheatland av CFalls
—Catherine C clk 723 Front h 79 Casino av
—Edmund J in US Army r 88 Wheatland av CFalls
—Frederick J in US Army r 7 Charles CFalls
—George h 88 Wheatland av CFalls
—Henrietta A mach opr CMCorp r 18 Patrick CFalls
—John G r 88 Wheatland av CFalls
—Joseph (Albina J) cutter USRCo h 7 Charles CFalls
—Leon L in US Navy r 79 Casino av
—Mathilda A insp Spfd r 7 Charles CFalls
—Michael P (Karolina P) carder CMCorp h 18 Patrick CFalls
—Mollie A mach opr Spfd r 18 Patrick CFalls
—Theodore toolmkr Spfd r 7 Charles CFalls
—Viola F mach opr USRCo r 88 Wheatland av CFalls
—Walter S (Mary J) welder Westinghouse h 78 Wheatland av CFalls
Kleciak John (Mary) emp USRCo h Pendleton av Will
—Joseph in US Army r Pendleton av Will
—Leo (Stella) paperwkr Holyoke h Pendleton av Will
Klee George A (Dorothy E) mach opr Spfd h 642 Britton F
Kleeberg Albert G (Leona M) tinsmith Holyoke h 13 Beaudry av F
Kleiman Blk 232-238 Exchange
Klein Frederick G (Margaret C) foreman AGS&Bros h 63 State Will
—Victor M (Edna F) in US Army h 7 North dr
Klich Frank J in US Coast Guard r 129 Exchange
—Fred J in US Navy r 129 Exchange
—Jane V clk 103 Exchange r 129 do
—John J (Valeria M) mach opr Holyoke h 129 Exchange
—Millie D clk Spfd r 129 Exchange
—Walter A mach opr JSADiv r 129 Exchange
Kliendienst John J (Annette E) wire weaver Holyoke h 344 New Ludlow rd F
Klimay Stanley J (Anna S) shaver Spfd h 160 South
Klimek Edward T (Jennie J) mach MDFCo h 21 Tremont
Kline William J (Frances B) foreman 725 Front h 28 VanHorn
Klinkowski Anthony F in US Army 48 Hillman CFalls
—Edward M in US Army r 48 Hillman CFalls
—Frank S (Emily M) assembler Spfd h 67 Chicopee
—Helen emp 165 Front r 48 Hillman CFalls
—John W in US Army r 48 Hillman CFalls
—Joseph F (Bertha S) welder E Spfd h 68 Chicopee
—Josephine married Raymond Borowiec rem to Florida
—Maciej (Zofia H) janitor E Spfd h 48 Hillman CFalls
—Stanley T (Sefania V) in US Navy r 13 Sherman av
—Walter J in US Army r 48 Hillman CFalls
Kloc Agnes Mrs r 820 Front CFalls
—Felicia V hairdresser Spfd r 76 Dwight
—Felix F (Waleryа) polisher JSADiv h 76 Dwight
—Joseph S mach Spfd r 76 Dwight
—Stephen S (Anna E) chairman Board of Assessors City Hall h 542 Spfd
Klofas Benjamin F in US Army r 269 Sheridan CFalls
—Henry A in US Navy r 269 Sheridan CFalls
—John A (Katarzyna) mach opr Spfd h 269 Sheridan CFalls
—Joseph J mach Spfd 269 Sheridan CFalls
—Leona M clk Spfd r 269 Sheridan CFalls
—Nora M r 269 Sheridan CFalls
Klosek Agnes R winder Holyoke r 22 Quartus Will
—Frank (Julia) clk Holyoke h 22 Quartus Will
—Frank Jr in US Navy r 22 Quartus Will
—Regina nurse US Army r 22 Quartus Will
Kluckhohn Frederick H (Priscilla P) in US Army h 181 Chicomansett Village Will
Klupa Adam (Henrietta) in US Navy r 169 St James CFalls
—Henrietta Mrs clk Spfd r 169 St James CFalls
Kmiec Frank forger's helper E Spfd r 93 Bonneville av
Kmon Louis W (Adele K) in US Navy r 101 State Will
Knapik Paul A (Frances) setup man Spfd h 51 William CFalls

Knapp Fred r 8 Spfd
Kneip Rudolph H (Elise A) yarn man CMCorp h 118 Wheatland av CFalls
Knight Albert F gunmkr Spfd h 271 East CFalls
—Alison E clk USRCo r 271 East CFalls
—Elizabeth I tchr 85 Grape r 425 Spfd
—John B (Ethel M) treas Chicopee Falls Savings Bank 91 Main CFalls h 52 Arlington CFalls
—Paul M in US Army r 52 Arlington CFalls
—Richard A (Alyce M) in US Army r 52 Arlington CFalls
Knightly Arthur J in US Army r 93 Beverly Will
—Cecile R wid John J h 93 Beverly Will
—Edward J (Gertrude M) clk WP&MCorp r 308 Prospect Will
—Gertrude M Mrs tchr 90 McKinstry av Will r 308 Prospect Will
—June R pharmacist r 93 Beverly Will
Knights of Columbus Hall 23 Lemuel av
Knit Goods Specialty Co (Frank C and Lawrence R Flint) mfrs 15 Paine av CFalls
Knode Oliver M asst wks mgr 86 Broadway CFalls h at Longmeadow
Knowles Edward W (Frances) in US Army h 98 Circle dr (Sheridan Circle) CFalls
—Joseph J (Margaret R) foreman Spfd r 24 Western av CFalls
—Virginia E bkpr N E Container Co Meadow McKinstry av Will h at Holyoke
Knowlton Grace housekpr r 306 Grove CFalls
—Leo emp AGS&Bros r 528 Chicopee Will
Knox S Pearl wid Charles F clk E Spfd r 32 Chateaugay CFalls
—Wilfred C in US Army r 32 Chateaugay CFalls
Kobak Annie Mrs provisionwkr Spfd h off Gilbert av
—Francis L (Jennie G) shipping clk Spfd h 181 Granby rd
—Jan (Aniela H) fireman's helper AGS&Bros h 181 Granby rd
—Stanley J (Mary C) (Chicopee National Printing Co) 49½ Cabot h 193 Granby rd
Koceniak George J in US Navy r 1 Bush av Will
—Henry J in US Navy r 1 Bush av Will
—Jozef J (Aniela A) h 1 Bush av Will
Koch Louis J (Aurora) rem to Holyoke
—Otto (Martha M) rem to E Spfd
—William F (Rachael L) in US Army h 101 Circle dr (Sheridan Circle) CFalls
Kochanek John F (Josephine C) mach Spfd h 18 Walnut CFalls
—Stanley (Helen M) foreman Spfd h 108 St James av CFalls
Kochanowski Joseph (Rosie) h Lombard rd CFalls
Kochanski Frank S (Antoinette E) tire insp USRCo h 37 Parker
Kocor Edward in US Army r 46 Linden CFalls
—John (Bronislawa A) insp MDFCo h 46 Linden CFalls
Koczwara Aniela wid Stanislaw h 18 Sheridan CFalls
—Sophie M emp USRCo r 18 Sheridan CFalls
Koehler Franklin (Patricia) in US Army h 3 South dr
Kogut Edward J (Jennie T) in US Navy r 47 Emmett CFalls
—William S in US Marines r 36 Wyman
Kohler Max J (Eliza M) carp Holyoke h 61 Hampshire F
Kokkalis Georgia D emp F W Sickles Co r 14 Wentworth
—James D assembler Spfd h 14 Wentworth
—James D Mrs (Stella) died Jan 27 1945 age 68
Kokoszka Alfred S (Katherine Z) in US Army r 88 Exchange
—Boleslaw W h 118 Delaney av
—Boleslaw W Mrs (Katarzyna M) died Aug 10 1944 age 59
—Edmund in US Army r 177 Chicopee
—Edward F (Stella C) diemkr Eastern Etching & Mfg Co r 116 Chicopee
—Franciszek (Anna S) mach opr 84 Chicopee h 177 do
—Frank S (Lena C) chauf Spfd r 31 Ames av
—Irene K Mrs mach opr AmBCorp r 5 Cabot
—John J (Mollie I) chauf h 177 Chicopee
—Katherine Z Mrs presser 165 Front r 88 Exchange
—Michael (Irene K) repr USRCo r 5 Cabot
—Rose wid Walter B clk Spfd r 7 Kendall ct
—Stanislaw (Anna) mach opr USRCo h 47 Perkins
—Stanley F (Helen S) chauf h 181½ Chicopee
Kolasinski Frank (Solamea) polisher AGS&Bros h 89 Academy
—John G in US Army r 89 Academy
—Stanley J in US Army r 89 Academy
Kolasa Joseph (Bertha M) auto mech rear 4 Spfd h 109 Wilson av
—Mary S wid Stanley mach opr Holyoke h 64 Middle CFalls
—Robert F (Emily K) torch welder E Spfd h 118 Delaney av
—Wanda M r 64 Middle CFalls
Kolbe Adolph A (Regina) dentist (3-4) 38 Center h at Spfd
Kolek Bernice E mach opr AGS&Bros r 31 Ames av
—Emily J emp AGS&Bros r 31 Ames av
—Frank J (Mary F) chauf W Spfd h 13 Luther
—Jean T mach opr Spfd r 31 Ames av
—John F (Mary F) h 31 Ames av
—Walter S (Josephine A) shipping clk Spfd h 137 Belcher CFalls
Koll William F (Mary J) pres Spfd h 14 Bullens
Kolnicki Walter F (Elizabeth A) emp 73 Austin h 32 West
Kolodziej Adam (Chicopee Oil Co) 17 Asinof av h do

—Edward (Muriel H) in US Army r 335 Hampden
—Franciszka Mrs dishwasher Coconut Grove h 29 Dublin
—Helen M Mrs stitcher 165 Front r 44 Beston
—John A (Helen M) in US Army r 44 Beston
—Joseph V chemical wkr Indian Orchard r 29 Dublin
—Muriel H Mrs insp MDFCo r 335 Hampden
—Nellie r 29 Dublin
—Thaddeus in US Navy r 17 Billings Will
Kolodaje Sebastian r 8 Spfd
Kolonik Anna Mrs r 820 Front CFalls
Kolstad Richard S asst purchasing agt C F Church Mfg Co Montgomery Will h at Longmeadow
Komisar B Paul in US Navy r 578 Chicopee Will
—Boleslaw S (Lillian E) mach Holyoke h 578 Chicopee Will
Konarski John F (Stephanie A) mach opr AmBCorp h 104 Grape
—John J (Anna M) tiremkr USRCo h 106 Grape
—Kazimierz in US Army r 106 Grape
—Mieczyslaw in US Army r 106 Grape
Kondelis Peter (Helen) rest Holyoke h 1198 Montgomery Will
Konicki Alfred J cutter 165 Front 10 Cabot
—Edward D in US Navy r 10 Cabot
—Eugene P in US Navy r 10 Cabot
—Jennie M mach opr 165 Front r 10 Cabot
—John W in US Army r 10 Cabot
—Stanley P in US Navy r 10 Cabot
—Valentina A boxmkr 165 Front r 10 Cabot
—Walenty (Agata M) maintenance man 165 Front h 10 Cabot
Konieczny Andrew emp 65 Main CFalls h (3) 57 do
—Rose F Mrs cutter Spfd r (3) 607 Center
—Rudolph A (Jennie) in US Navy h 129 Belcher CFalls
Konopacki Bronac W (Jane J) in US Navy r 66 Market CFalls
—Eugene L in US Army r 74 Shaw Park av
—Frank A (Marya J) emp F W Sickles Co h 74 Shaw Park av
Konona Stanley far W Spfd r 36 West
Kopaczek John (Mary T) lab W Spfd h 103 Cabot
—John Jr in US Army r 103 Cabot
—Theodore J mech Pearl Harbor r 103 Cabot
Kopcienski Stanley K in US Army r 229 Grattan CFalls
Kopec Caroline M Mrs emp F W Sickles Co r 46 Cochran CFalls
—Walter J (Caroline M) tiremkr USRCo h 46 Cochran CFalls
Koper John (Frances) mach 165 Front h 296 Front
—Max in US Army r 296 Front
Kopinsky Rose J bkkpr 325 Center h at Spfd

Koppers Coke
Daniel P Haskins dealer main office and yards 1 Grape—See p 17

Korabiowski Casimir in US Army r 13 Sitnik av
—Edna A mach opr Spfd r 13 Sitnik av
—Jennie N mach MDFCo r 13 Sitnik av
—Joseph S (Norah V) tester USRCo h 13 Sitnik av
Kordas Jacob P (Agata L) pickler MDFCo h 112 Scott av
—Sebastian F (Estelle M) office supv C F Church Mfg Co Montgomery Will h at Spfd
Kordzikowski Alfreda clk USRCo r 39 Dewey CFalls
—Delia clk AGS&Bros r 23 West
—Edward (Bertha) slsman h 23 West
—Helen steno Holyoke r 39 Dewey CFalls
—Stanislaw J (Wiktorya A) h 39 Dewey CFalls
—Theodore J in US Army r 39 Dewey CFalls
Korkosz Frank D (Josephine M) scientist Spfd h 25 White
—John J (Waltina D) distribution eng 725 Front h 27 White
Korona Helen in WAC r 14 VanHorn
—Joseph (Mary) filer Spfd h 14 VanHorn
—Louis E mach opr AGS&Bros r 14 VanHorn
Korpac John J (Elizabeth V) rem to Spfd
Korytko Alfred trucker W Spfd r 19 Gilmore
—Chester (Zenobia) rem to Holyoke
—Frances A married Peter J Ukitis
—Karol W (Mary B) elev opr Spfd h 19 Gilmore
Korytkowski John S (Cornelia) tiremkr USRCo h 20 Riverview ter
—Lottie T emp USRCo r 20 Riverview ter
Korzeniowski Andrew Rev asst pastor St Stanislaus Polish Roman Catholic Church r 566 Front
—Apolinary (Anna M) pressman MDFCo h 25 Ruth av
—Bogdan (Aniela T) forger's helper E Spfd h 38 Emerald
—Chester A in US Army r 25 Ruth av
—Frank J (Petronella M) tiremkr USRCo h 237 E Main CFalls
—John E in US Army r 38 Emerald
—Joseph emp Bridge Mfg Co r 24 Grant
—Vincent A in US Navy r 25 Ruth av
—William C forger MDFCo r 38 Emerald
Korzon Walter A (Mary) barber Spfd h 253 Center
Kos Agnes P emp C F Church Mfg Co h 230 Clarendon av
—Andrew S in US Army r 4 W Main CFalls
—Anthony (Stella) mach E Longmeadow r 98 Dwight
—Anthony S (Mary A) hdw 143 Center h 76 Hampden
—Caroline R wid John Z (Falls Accessory Store) 15½ Church CFalls h 7 ConnAv CFalls
—Charles r 4 W Main CFalls
—Edward auto mech r 4 W Main CFalls
—Frank in US Army 98 Dwight
—Helen C assembler AmBCorp r 121 Muzzy CFalls
—John F (Doris J) chauf N E Container Co h 26 Hampshire F
—John J (Caroline S) in US Navy h 39 Charles CFalls
—Joseph J in US Navy r 98 Dwight
—Katarzyna wid John emp CMCorp h 4 W Main CFalls
—Mary A wid Michael h 98 Dwight
—Max in US Navy r 4 W Main CFalls
—Michael in US Army r 30 Roosevelt av
—Mieczyslaw J in US Army r 121 Muzzy CFalls
—Sophie A clk 143 Center r 76 Hampden
—Stanley J (Mary) rest 49 Main CFalls h 8 Charles CFalls
—Stanley J (Pauline M) packer 71 Kavery Ald h 69 Dickinson Ald
—Szymon J (Helena M) spinner SMCorp h 121 Muzzy CFalls
—Walter C rem to Connecticut
—William J (Genevieve P) mach opr Spfd h 221 Prospect Will
Koscielski Henry window cleaner Spfd r 56 Chicopee
—John L (Julia J) grinder Spfd h 247 Chicopee
—Joseph died Apr 27 1944 age 65

KOSCINSKI JOSEPH F
real estate bought sold and exchanged-rentals (Bonner Co) (707) 275 High Holyoke Mass tel 4629 h 640 Britton F—See p 70 Holyoke Directory

Kosciolek Teddy in US Army r 48 West
Kosiba Frank J (Ruby M) in US Army h 587 Chicopee Will
—Irene G married Lester Roth
—John P (Mary A) emp E Spfd h 291 Fairview av
—Joseph W (Eleonora K) (Maziars & Kosiba) 314 Exchange h 12 Bertha av
—Max in US Marines r 12 Bertha av
Kosienski Katarzyna wid Franciszek r 895 Front CFalls
Kosinski Frederick in US Army r 24 Dwight
—Henry (Louise K) buffer Spfd h 24 Dwight
Kosiorek Franciszka wid Alexander h 689 N Chicopee F
—Frederick in US Army r 689 N Chicopee F
—Joseph J in US Army r 500 Front
—Joseph K in US Army r 689 N Chicopee F

Kosiorek Stacia M
emp W C Kosiorek 500 Front r do—See p 19

—Stanley in US Navy r 689 N Chicopee F

KOSIOREK W C
(Walter C Kosiorek) florists 500 Front tel 1272 —See p 19

Kosiorek Walter C
(Anna) (W C Kosiorek) 500 Front h do—See p 19

—Walter F in US Army r 689 N Chicopee F
Kosmacz Anna wid Michael millwkr Holyoke h 222½ Exchange
Kosminski Clarence C (Ann A) in US Army h 308 Center
Kosmopoulos George J molder Indian Orchard r 186 Grattan CFalls
Kostek Edward B (Antoinette T) toolmkr Spfd h 17 West
Kostka Stanley J (Vera A) insp USRCo h 341 Center
Kot Jan cleaner Polish Home Assn Bdg r 77 Cochran CFalls
—Martin J in US Army r 133 Chicopee
—Sophie Mrs died Mar 14 1944 age 61
Kotlarski Bronislawa M wid Zygmunt M h 7 Kimball
—Peter P auto repr 7 Kimball r do
Kotowicz Jan h Wayfield av
—Max (Salomea) emp city h 115 Clark Will
—Wilbur in US Navy r Wayfield av
Kotowski Edward M in US Navy r (6) 49½ Exchange
—Jessie C assembler AmBCorp r (6) 49½ Exchange
—Max in US Army r (6) 49½ Exchange
—Stella V winder F W Sickles Co r (6) 49½ Exchange
—Wincenty (Wiktorya) trackman B&M h (6) 49½ Exchange
Kotula Anna insp E Spfd r 31 Pleasant
—Joseph J (Agnes M) shoe repr 58 Cabot h 31 Pleasant
—Katarzyna wid Stanislaw h 12 Stevens
—Stella V winder F W Sickles Co r (6) 49½ Exchange
Kovalsky Andrew (Irene V) tinsmith Spfd r 28 Woodland av F
Kovat William A (Helen J) in US Army h 7 Court B
Kovitch Elaine Mrs h 69 Ledger av Ald
Koval Andrew L (Apolonia) sand blaster E Spfd h 56 Wilson av
—Edward A in US Coast Guard r 44 Spring
—Edward S (Sylvia) rem to Burbank Cal
—Frank J (Zofia) emp MDFCo h Paderewski av
—Frederick J (Stella M) mach MDFCo r 115 Saratoga av
—Genevieve E splicer USRCo r 23 Beston
—Joseph F in US Navy r Paderewski av
—Joseph F (Mary A) mach MDFCo h 44 Spring
—Josephine tel opr TelCo r 28 Cochran CFalls
—Max W (Jean M) shipping clk Spfd h 32 Wyman
—Mieczyslaw driller JSADiv r 123 Exchange
—Molly A married Rudolph Wisnowski
—Salomea K wid Joseph h Sobieski
—Stanley J in US Navy r 44 Spring
—Stella Mrs clk (201) 48 Center r 115 Saratoga av
—Walter in US Navy r Sobieski
Kowalczyk Caroline A wid Walenty h 142 Center
—Casimir in US Army r 142 Center
—Elaine J bookbinder Holyoke r 1120 Montgomery Will
—Frank J (Victoria L) meat mgr A&PCo h 154 Muzzy CFalls
—Frank S (Stella) mach opr Spfd r 141 Moore
—John (Louise E) emp Hampshire Brick Co h 1120 Montgomery Will
—John M in US Army r 142 Center
—Karolina A wid Jakob h 41 Chestnut
—Michael W press opr AGS&Bros r 142 Center
Kowaler John r 218 Front
—Joseph (Mary A) watchman 84 Chicopee h 61 Chester
Kowalek Kazmear (Mary) mach Holyoke r 97 Ohio av Will
—Wojciech carp Holyoke h 97 Ohio av Will
Kowaleski Anna M wid Stanley P h 112 Academy
—Henry P (Daisy) prod clk E Spfd h 230 Hampden
—Richard F in US Army r 112 Academy
Kowalewski Fred S (Helen M) foreman E Spfd h 3 LeClair ter
Kowalkiewicz Kazimiera (Helen) paperwkr Holyoke h 600 Britton F
Kowalski Ernest r 54 Bonneville av
—Frederick F in US Army r 54 Bonneville av
—Ignacy S (Stanislawa N) clothier Spfd h 54 Bonneville av
—Jeanne T r 41 Ellerton CFalls
—John (Nora) h (2) 83 Belcher CFalls
—Joseph J in US Army r 72 West
—Katarzyna Mrs h 72 West
—Katarzyna wid Joseph S grocer and meat 61 Court CFalls h 41 Ellerton CFalls
—Kathrine wid Frank r 607 Front
—Thomas J (Jane F) mgr 61 Court CFalls r 41 Ellerton CFalls
Kozacki John J (Erema R) bottler Hampden Brewing Co h 12 Montvale Will
—Joseph (Helen) tires Holyoke r 518 McKinstry av Ald
Kozak Anthony (Angela M) emp USRCo r 45 Ellerton CFalls
—Felix (Shirley) radiowkr E Spfd h 1 James F
Kozaka Anna F wid John weaver CMCorp h 50 Spfd
—Helen A r 50 Spfd
—Tadeusz J (Anna M) in US Army r 31 Coolidge rd
Koziel Alfred J spooler CMCorp r 23 Lawrence rd
—Chester F in US Army r 65 Bonneville av
—Josef W (Marya H) h 23 Lawrence rd
Kozik Antonia A r 46 Harvard CFalls
—Bartolomiej (Ida M) h 419 Front
—Caroline r 820 Front CFalls
—Chester (Stalia H) foreman AmBCorp h 110 Academy
—Genevieve J mach opr JSADiv r 40 Wyman
—John J (Annie) milk 14 Myrtle h do
—John M press opr MDFCo r 419 Front
—Joseph A (Francisca) drop forger MDRCo h 14 Dresser av
—Martin A emp USRCo r 46 Harvard CFalls
—Mary A packer Spfd r 419 Front
—Mieczyslaw A (Caroline) mech Spfd r 14 Dresser av
—Peter J linotype opr 73 Exchange h at Spfd
—Phyllis G mach opr AGS&Bros r 46 Harvard CFalls
—Salomea M slswoman 96 Main CFalls r 46 Harvard CFalls
—Sebestyan T h 46 Harvard CFalls
—Sophie T married Martin Belinda rem to Florida
—Stanley (Steffie C) chauf 61 Market CFalls h 544 Broadway CFalls
—Stanley W emp USRCo r 46 Harvard CFalls
—Thomas r 2 Spfd
—Walter J rem to Thompsonville Conn
—Walter J (Caroline M) assembler E Spfd h 164 Wheatland av CFalls
—Walter M in US Army r 419 Front
Kozikowski Albina office sec Spfd r 247 Fairview av
—Camilla L bkpr 165 Front r 247 Fairview av
—Dominik T (Frances G) funeral dir 245 Fairview av h 247 do
—Henry J (Julia) mach Indian Orchard h 32 Orchard
—Paul Rev chaplain US Army r 566 Front
Kozinetz Andrew J rem to Westfield
—Stella Mrs rem to Westfield

KOZIOL A & SON
(Antoni Koziol) general building contractors 65 Bonneville av tel 1969—See p 15

—Andrew bartender 56 Perkins r 45½ Cabot
—Antoni (Mary) (A Koziol & Son) 65 Bonneville av h do
—Camella emp AGS&Bros r 108 Montgomery CFalls
—Edmund F in US Navy r 65 Bonneville av
—Edward in US Army and clk Collegian Cafe Inc 89 Park h 104 Dwight
—Edward in US Army r 163 Montgomery CFalls
—Felix J (Mary B) (Koziol's Auto Supplies) 106 Dwight h 104 do
—Frederick E in US Army r 364 E Main CFalls
—John J in US Army r 3 Charles CFalls
—Joseph J (Agnes M) h 3 Charles CFalls
—Josephine A office sec (207) 99 Main CFalls r 364 E Main CFalls
—Julia wid Anthony T h 163 Montgomery CFalls
—Longine K in US Army r 163 Montgomery CFalls
—Marcin J (Agnes M) mixer USRCo h 364 E Main CFalls
—Mary A pres Collegian Cafe Inc 89 Park r 104 Dwight
—Nellie R mach opr Spfd r 34 Pajak
—Stanislaw J (Josefa P) tiremkr USRCo h 34 Pajak
—Stanislaw J (Wanda K) slasher tender CMCorp h 29 Coolidge rd
—Stanley J in US Army r 65 Bonneville av
—Stanley J (Mary A) emp USRCo h 110 Chicopee
—Stanley M in US Navy r 364 E Main CFalls

—Stanley W in US Army r 3 Charles CFalls
—Stephen M in US Army r 364 E Main CFalls
Koziol's Auto Supplies (Felix J Koziol) 106 Dwight
Kozlowski Bronislaw (Katarzyna) grinder MDFCo h 13 Park
—Helen emp 165 Front r 13 Park
—Michal (Caroline E) baker emp 90 Muzzy CFalls h 76 Tremont
Kozub John V (Agnes M) tiremkr USRCo h 63½ Market CFalls
—Walter M in US Army r 63½ Market CFalls
Kozuch Frank (Viola D) in US Army h 145 Belcher CFalls
Kozup Stanley J (Mary E) supv USRCo h 155 Belcher CFalls
Krajewski Anthony J (Genevieve M) dryer Holyoke h 62 MassAv Will
—Bolie A tiremkr USRCo r 333 Front
Kranefus Alfred rem to Brookline
Kranefuss Carolyn A clk AGS&Bros Spfd at Davitt Memorial Bridge h at Spfd
Kranz Abe (Freda F) mach opr AmBCorp h Joy
Kras Alice F gunwkr Spfd r 3 Coolidge rd
—Frederick J r 3 Coolidge rd
—John J (Sophie M) rubber mixer USRCo h 3 Coolidge rd
Krasinkiewicz Alexander in US Army r 39 Joy
—Josephine I mach opr 165 Front r 39 Joy
—Marcin (Jadwiga H) emp F W Sickles Co r 39 Joy
—Stanley J in US Navy r 39 Joy
—Walter P in US Army r 39 Joy
Krason Andrew (Mary) sausagemkr Spfd h 177 St James av CFalls
—Anna M benchwkr AGS&Bros r 129 Center
—Bertha insp Spfd r 177 St James av CFalls
—Frances wid Wincenty h 129 Center
—Helen M packer Spfd r 177 St James av CFalls
—Joseph P in US Marines r 129 Center
—Karol (Mary M) shipping clk Spfd h 10 Union
—Stanley K in US Army r 10 Union
—Stephanie clk JSADiv r 177 St James av CFalls
—Viola B packer Spfd r 177 St James av CFalls
Kraus Bernice C r 114 Southwick CFalls
—Charlotte B Mrs clk 726 Chicopee Will r 16 Pleasant
—Edward I (Alice S) in US Army r 228 East CFalls
—Henry J in US Navy r 114 Southwick CFalls
—Henry T counter man Spfd r 108 Southwick CFalls
—Ignatius J (Sophie M) bev 726 Chicopee Will h 228 East CFalls
—John S in US Army r 228 East CFalls
—Joseph F in US Marines r 114 Southwick CFalls
—Mary wid Francis h 108 Southwick CFalls
—Mary S laboratory technician Spfd r 228 East CFalls
—Max (Rose K) setup man E Spfd h 25 Pine CFalls
—Roman J grinder AGS&Bros h 114 Southwick CFalls
—Sylvester S (Agnes T) supernumerary policeman h 470 Broadway CFalls
—Ted H (Elsie R) mach opr Spfd 108 Southwick CFalls
—Wladyslaw (Clara M) hospital wkr Hartford Conn h 119 Wheatland av CFalls
Krause Ella S r 44 Ward CFalls
—Gladys Mrs rem to Spfd
—Robert F h 44 Ward CFalls
Krauss Howard G (Lois J) in US Army h 1 East dr
Kravitz Albert (Broadway Tailor and Clothier) 138 Broadway CFalls h at Spfd
Krawcow Trodor (Alice) trucker USRCo h 1 Clifton CFalls
Krawczyk Ignacy A (Frances N) in US Army r 13 Luther
—John (Waleryа) trucker AmBCorp h 98 Exchange
—John W (Adrian E) in US Navy h 27 Orchard
—Stanley I baker Spfd r 27 Orchard
—Walerya Mrs mach opr Spfd r 98 Exchange
—Walter J in US Army r 27 Orchard
Krawczynski Josephine E Mrs hairdresser Holyoke r 138 Skeel Will
—Roman (Josephine E) grinder Spfd 138 Skeel Will
Krawiec Andrew (Amelia A) in US Army h 26 Shepherd Will
—Edward R in US Army r 245 Exchange
—Frank mach E Spfd r 8 Leary av CFalls
—John P (Isabella A) mach adjuster E Spfd h 41 Tremont
—Joseph (Bertha) h 12 Circle dr (Sheridan Circle) CFalls
—Joseph (Eleanor) mach opr JSADiv h 8 Leary av CFalls
—Ludwiga wid Peter h 24 Jackson CFalls
—Michael P (Anna S) gunwkr Spfd h 37 Jackson CFalls
—Michael P (Bernice S) clk 58 Market CFalls 74 Jennings CFalls
—Peter M (Anna A) tool clk E Spfd h 74 Jennings CFalls
—Thomas (Katarzyna) tubemkr USRCo h 123 Church CFalls
—Wladyslaw in US Army r 123 Church CFalls
Krayeski Edward in US Navy r 24 Hartford F
Krayski George P (Helen P) polisher E Spfd h 21 Bernard Will
Krees Vincent J (Ruth) emp USRCo h 225 Chicomansett Village Will
Krenesic John mach opr E Spfd r 58 Church CFalls
Kretser John W (Virginia L) in US Army h 7 Court A
Kriminski Edward S (Doris B) lathe opr Spfd h 62 Stedman
Krisotis Anthony E (Marie E) Evangelist h 11 Emerald
Kroemel Lora housekpr r 19 Grove av CFalls
Krohn Daniel (Jean) rem to Spfd
—Dora wid Aaron J rem to Spfd
Krol Henry M in US Army r 108 Muzzy CFalls
—Jennie T nurse US Army r 188 Wheatland av CFalls
—Josef J (Bronislawa M) janitor USRCo h 188 Wheatland av CFalls
—Martin (Agata A) tender CMCorp h 108 Muzzy CFalls
—Matilda mach opr Spfd r 108 Muzzy CFalls
—Melvin (Helen B) in US Army h 47 Grove CFalls
—Mieczyslaw in US Army r 188 Wheatland av CFalls
—Stephen M in US Army r 108 Muzzy CFalls
Krostoski John J (Hazel D) clk Westover Field h 102 Montgomery CFalls
Kruczek Jacob (Catherine) trucker E Spfd h 53 Exchange
Krueger Arthur A (Miriam R) toolmkr Spfd h 109 Davenport
—Erich L toolmkr Holyoke h 44 Ducharme av Will
—Hulda Mrs r 431 Chicopee Will
Krueser Louis H in US Army r 35 Woodland av F
—Morris M (Florence E) foreman Holyoke h 35 Woodland av F
—Rosmary E married Eugene Weaver rem to Hartford Conn
Kruglis Teofil F (Anna M) h 11 Chestnut
Krupa Joseph S (Stanislawa M) presser Spfd h 27 Hilton CFalls
—Serafin in US Army r 16 Pleasant
—Stanislaus F (Anna A) loom fixer CMCorp h 16 Pleasant
—Stanislawa M Mrs beauty shop 27 Hilton CFalls r do
—Stephen (Stella N) emp Westover Feld h 322 Center
Kruse John mach Holyoke h 60 Royal F
Krusz Charles (Rhoda M) mech Spfd h 192 Chicomansett Village Will
—Katarzyna wid Wawrzyniec r 192 Chicomansett Village Will
Kruszyna Walter A (Velma H) (Post Office Pharmacy) 41 Main CFalls h 77 Hilton CFalls
Kruzel Apolonia M wid John cutter CMCorp h 18 Main CFalls
—Casmir W in US Army r 25 Broadway CFalls
—Edward S in US Army r 18 Main CFalls
—John T (Maria P) h 11 Washington CFalls
—Joseph J r 11 Washington CFalls
—Michael W in US Army r 25 Broadway CFalls
—Nellie wid Walter h 25 Broadway CFalls
—Stanley J clk MDFCo r 11 Washington CFalls
—Walter J emp Westover Field r 11 Washington CFalls
Krychta Clematis mach opr Spfd r 268 Center
—Inez mach opr Spfd r 268 Center
—Michal (Magdalena) sausagemkr Spfd h 268 Center
—Mieczyslaw in US Army r 268 Center
—Mirek mach opr Spfd r 268 Center
Kryda Jane H wid Louis bkkpr Spfd h 516 Front
Krygowski Frank A in US Navy r 18 Lemay Will
—Stanley A (Susan M) eng Westover Field h (28) 39 Linden CFalls
—Stanley J in US Army r 18 Lemay Will
Kryla Chester emp MDFCo r 51 Perkins
—Joseph M (Celia A) h (12) 44 Granby rd
Krystyniak Joseph (Helen) mach Ludlow h 62 Charpentier blvd Will
Krzelest Adele M clk Holyoke r 96 Stewart Ald
—Caroline T r 96 Stewart Ald
—Cecelia L benchwkr Spfd r 96 Stewart Ald
—John P (Mary L) picker CMCorp h 96 Stewart Ald
—Peter J emp 361 Meadow Will r 96 Stewart Ald
Krzeminski Alice S (Modern Beauty Shoppe) 120 Exchange r 6 Gardner rd
—Jakob (Anna) card stripper CMCorp h 6 Gardner rd
—John in US Army r 6 Gardner rd
—Lottie M press opr AGS&Bros r 6 Gardner rd
—Medred M in US Army r 6 Gardner rd
—Walter W in US Navy r 6 Gardner rd
Krzygowski Edward in US Navy r 93 Hilton CFalls
Krzyminski Bertha punch press opr Spfd h 5 Highland av
—Ferdinand F in US Army r 5 Highland av
—Jennie C clk Dept of Public Welfare r 5 Highland av
—John J (Adeline) drop forger MDFCo h 7 Highland av
—Victoria M asst floorwoman F W Sickles Co r 5 Highland av
Krzystofik John S in US Army r 172 Crestwood C Falls
—Mary C insp USRCo r 172 Crestwood CFalls
—Stanley J (Katherine P) heater USRCo h 172 Crestwood CFalls
Krzywda Joseph A (Tekla A) chauf City h 69 Grape
—Julian (Rose) h 69 Grape
Kubacki Joseph (Mary S) trucker USRCo h 52 Dwight
Kubala Sophie J mach opr TBCo r 28 W Main CFalls
—Stanley J (Jane M) mach opr ESpfd h 61 Emerald
Kubic Walter (Catherine V) mach opr AGS&Bros h 10 Lyman rd
Kubica Leon E (Stacia) in US Army r 37 School
Kubik Anthony M (Henrietta C) steamfitter ESpfd h 47 Gilmore
—Carl (Anna) repman CMCorp r off Fuller rd C Falls
—Caroline r 486 Front
—Caroline emp 165 Front r 29 Montgomery CFalls
—Edward J in US Navy r 318 Spfd
—Frank died Nov 7 1944 age 69
—Frank J (Catherine M) conveyor tender Indian Orchard r 70 Wheatland av CFalls
—Gladys S wid Antoni J h 486 Front
—Helen A Mrs clk 32 Center r 520 Spfd
—Jane J emp USRCo r 486 Front
—Joseph mach E Spfd r 486 Front
—Katherine wid Joseph h 29 Montgomery CFalls
—Michael (Apolonia) janitor AGS&Bros h 30 Orchard pl
—Nellie A asst cashier Philadelphia Pa r 486 Front
—Stanley (Mary) mach ESpfd h 132 Chicomansett Village Will
—Stanley (Matilda F) ins agt Spfd h 35 Moore
—Walter F in US Army r 30 Orchard pl
—Walter J (Helen A) mach Westover Field h 520 Spfd
Kucab Adele C married Frank Pac
—Joseph F (Mary A) in US Army r 82 Auburn
—Katherine H wid Frank h 28 Aburn
Kucharczyk Alfreda K emp AmBCorp r 122 Chicopee
—Konstanty (Katherine M) press opr MDFCo h 122 Chicopee
Kucharski Evelyn insp 165 Front r 53 West
—Mary A Mrs insp 165 Front h 53 West
—Stella mach opr 165 Front r 53 West
Kuchinsky John L (Frances J) in US Army h 1 North dr
Kuchta Andrzej (Bronislawa W) carp h 203 Chicopee
—Frederick P in US Army r 17 Abbey
—Gladys V clk MDFCo r 203 Chicopee

Kuchta Joseph A
(City Hall Garage) rear 4 Spfd (Market Square) h 122 Davenport—See p 9

—Maryanna wid Lawrence r 17 Abbey
—Peter J (Stasia A) chauf City Hwy Dept h 21 Emerald
—Thaddeus (Esther E) mech City Hall Garage h 18 State Will
Kuciej Tekla wid Michael r 448 Grattan Ald
Kucik Joseph F gunwkr Spfd h 79 Court CFalls
Kudla Bronislaw F emp City r 23 Abbey
—Frank M (Mary A) barber 23 Abbey h do
—Nora M wid Joseph r 40 Wyman
—Stanley F in US Navy r 23 Abbey
—Victor J (Stella F) tester ESpfd h 21 Abbey
—Walter J (Nellie F) asst foreman Spfd h 676 Front
—Wanda mach opr MDFCo r 320 Center
Kudlicka Bertha V cook AGS&Bros r 137 Austin
Kuenzel Julius W carp r Broad F
—Mary A wid Julius h Broad F
—Ruth tel opr 561 Front r 187 Hampden
Kukla Anthony J (Amelia A) operating mgr Spfd h 2 Champlain
—Florence S checker Spfd r 35 Casino av
—Joseph J (Sophie A) mgr Spfd h 35 Casino av
Kuklinski Frances r 26 Park
—Frank presser USRCo h 26 Park
—Stephen mach opr Spfd r 26 Park
Kukulka Stelle Mrs mach opr ESpfd r 136 NYav C Falls
—Szczepan F (Wiktorya A) h 60 Roy
Kula Andrew J (Aniela Z) clk 238 Exchange h Clover av
—Joseph W (Louise J) (Cabot Furniture Co) 238 Exchange h 116 Grape
—Peter P (Stella A) brewerywkr Hampden Brewing Co h 20 Market CFalls
Kulachok Felicia labelwkr Holyoke r 137 Chapentier blvd Will
—Filip (Franciszka) receiving clk JSADiv h 57 Charpentier blvd Will
—Frank in US Navy r 57 Charpentier blvd Will
Kulacz Emil in US Army r 41 Chestnut
—Frank S in US Army r 41 Chestnut
—Sebastian (Aniela B) grinder AGS&Bros h 41 Chestnut
Kulas Frank E mach Spfd r 23 Jackson CFalls
Kulchinsky Egnat (Anna) mach opr MDFCo h 405 E Main CFalls
Kuleszczyk Felician Rev procurator St Anthony's Roman Catholic Church r 56 St Anthony Will
Kulig Agnes M r 205 Ellerton CFalls
—Andrew (Agnes) fireman AGS&Bros h 21 Grape
—Anna A wid John L h 20 Ellerton CFalls
—Anna M wid Stephen M married Walter J Ogrodnick
—Annie married Henry Dubois
—Anthony J (Bertha A) fireman CFD r 71 Gilbert av
—Bertha C assembler E Spfd r 365 E Main CFalls
—Caroline wid Joseph h 365 E Main CFalls
—Edward in US Army r 21 Grape
—Edward farmhand r Granby rd n Montgomery Ald
—Frank P (Bess E) in US Navy h 28 Cambridge CFalls
—Helen M assembler E Spfd r 18 Patrick CFalls
—Henry A in US Army r 365 E Main CFalls
—Henry J (Sonia) coil winder Spfd h 51 Boston
—John J in US Navy r 66 Dewey CFalls
—John J (Victoria M) packer E Spfd h 555 Front
—John S farmhand r Granby rd n Montgomery Ald
—Joseph (Felicia M) drill press opr JSADiv h 14 Wyman
—Josephine H insp CMCorp r 20 Ellerton CFalls
—Josephine T office asst E Spfd r 365 E Main CFalls
—Lawrence r 820 Front CFalls
—Mary A emp AmBCorp r 20 Ellerton CFalls
—Mary A wid Stanley M h 85 Church CFalls
—Mary S wid Joseph F h 18 Patrick CFalls
—Michael died Apr 10 1945 age 70
—Mitale T in US Navy r 85 Church CFalls
—Phyllis D clk CMCorp r 20 Ellerton CFalls
—Sophie H nurse US Army r Granby rd n Montgomery Ald

—Sophie T elecwkr Spfd r 18 Patrick CFalls
—Stanislaw (Helena) farmhand h Granby rd n Montgomery Ald
—Stanley in US Navy r 66 Dewey CFalls
—Stefanie M welder Westinghouse r 85 Church CFalls
—Stella P winder Spfd r 18 Patrick CFalls
—Sylvia C clk CMCorp r 20 Ellerton CFalls
—Teofil J (Stella A) forger E Spfd h 245 School
—Viola M insp AmBCorp r 85 Church CFalls
—Walter in US Army r 18 Patrick CFalls
—Walter M in US Navy r 66 Dewey CFalls
—Walter S in US Army r 85 Church CFalls
—Walter T (Bertha C) emp AGS&Bros h 34 Brandon
—William M (Barbara) emp USRCo h 66 Dewey CFalls
Kulik Anthony bartender 147 Exchange h 148½ do
—Bertha r 140 Farnsworth
—Charles J (Mary K) in US Army h 140 Farnsworth
—Frank M (Lena M) insp MDFCo r 39 Front
—Frank M Jr emp CMCorp r 39 Front
—Mary Mrs beauty shop 140 Farnsworth r do
Kulka Victoria M wid Jan r 804 Front CFalls
Kullmann Richard A (Anna M) clk Spfd h 448 Prospect F
Kulpa Chester A (Frances M) mach h 74 Chestnut
—Mary A Mrs insp AGS&Bros r 47 Chestnut
—Max (Caroline H) mach opr h 304 Front
—Stanley W (Antonina B) drop forger MDFCo h 12 Dublin
—Walter (Mary A) in US Army r 47 Chestnut
Kumiega Andrew J diemkr MDFCo r 73 Park
—Joseph in US Army r 73 Park
—Peter in US Army r 73 Park
—Peter A (Lena) cafeteria wkr USRCo h 73 School
—Stanley in US Army r 73 Park
—Stella T lapper AmBCorp r 73 Park
—Teofila wid John h 73 Park
Kummings Andrew (Isabelle) bus opr Holyoke h 1 Emery Will
—Edith I nurse Holyoke r 1 Emery Will
Kumor Aniela wid Marcin h 109 Wheatland av CFalls
—Boleslaw F sta eng E Spfd r 37 Reed av CFalls
—Helen D clk USRCo r 36 Harvard CFalls
—Henry J repair man USRCo r 109 Wheatland av CFalls
—John F (Marie E) plumber E Spfd h 35 Reed av CFalls
—John J press opr E Spfd r 109 Wheatland av CFalls
—Joseph M (Stella M) mech JSADiv h 39 Abbey
—Mary T clk USRCo r 36 Howard CFalls
—Robert F in US Army r 36 Harvard CFalls
—Stanley F (Delia M) rubberwkr USRCo h 36 Harvard CFalls
—Wladyslaw F insp E Spfd r 37 Reed av CFalls
Kupiec Anna D coil winder E Spfd r 652 E Main CFalls
—Frank (Sophie F) insp USRCo h 32 Baltimore av CFalls
—Frank F (Amelia E) welder Holyoke h 41 Alsced av CFalls
—Henry (Eleanor M) lathe opr E Spfd h 42 Abbey
—John in US Army r 652 E Main CFalls
—Joseph (Maryanna) h 652 E Main CFalls
—Josephine E clk E Longmeadow r 652 E Main CFalls
—Stanley in US Navy r 652 E Main CFalls
—Walter in US Army r 652 E Main CFalls
Kupka Charles C in US Army r 881 E Main CFalls
—Joseph J in US Army r 881 E Main CFalls
—Joseph M (Mary J) far 881 E Main CFalls h do
Kuralowicz Chester L in US Army r 109 Ferry Will
—Stanley J (Anna) tirewkr USRCo h 109 Ferry Will
—Walter A in US Army r 109 Ferry Will
Kuras Edward C (Della S) in US Army h 40 Oxford CFalls
Kurbitz Joseph R (Viola F) emp city h 49 Prospect Will
Kurdziel James J (Sophie M) h 23 Marion
—John (Katherine) emp AGS&Bros h 115 Saratoga av
—Peter J (Frances) mach JSADiv h 61 Orchard
—Sophie J office sec Spfd r 23 Marion
—Stephen (Mary) packer Spfd h 23 Marion
—Theodosia T office sec 60 Spfd r 61 Orchard
Kurech William F (Dorothy) millwright Holyoke h 703 Britton F
Kurek Sophie wid Peter S h 23 Coolidge rd
Kurlej Adele S clk F W Sickles Co r 605 Center
—Alfred J in US Army r 605 Center
—Jane B winder AGS&Bros r 605 Center
—John S (Sally) meat cutter Spfd h 605 Center
—Joseph J r 605 Center
Kurlowicz Vincent (Tofelia V) wire drawer Holyoke h 31 Catherine Will
Kurowski Frank J (Frances T) line foreman 725 Front h 121 Center
—Joseph F in US Army r 304 Front
—Mary A wid Ignatz F h 304 Front
—Peter M (Amelia T) tiremkr USRCo h 70 Bell
—Tadeusz I insp W Spfd r 304 Front
Kurtz Floried mach opr 165 Front r 20 Raymond av Will
—Frank O (Hilda B) mach opr AGS&Bros h 269 E Main CFalls
—Hattie M garwkr AGS&Bros r 20 Raymond av Will
—Henry mach opr AGS&Bros r 20 Raymond av Will
—John (Dorothy M) mach opr AGS&Bros h 152 Narragansett blvd Will
—Josephine P wid Frederick F emp AGS&Bros h 152 Narragansett blvd Will
—Magdalena wid Philip h 20 Raymond av Will
Kus Clara wid Stanislaw h 405 Front
—Frances A benchwkr E Spfd r 405 Front
—Julia N r 405 Front
—Michael S insp MDFCo r 405 Front
Kusek Anna M clk Spfd r 16 Parshley
—Anna M wid Piotr J h Amherst
—Anthony J in US Army r 41 Church CFalls
—Bertha insp Spfd r 16 Parshley
—Charles (Mary A) mgr 366 Chicopee Will h 16 Parshley
—Charles J in US Army r 41 Charles CFalls
—Chester R in US Army r 61 Bell
—Doris M student r 16 Parshley
—Edward J clk 325½ Front r 325 do
—Frederick S mach emp 165 Front and (Whitey's Esso Station) 63 Center 61 Bell
—John J (Rita P) mach opr JSADiv h 87 Taylor CFalls
—Joseph J in US Navy r 78 Taylor CFalls
—Josephine clk E Spfd r 16 Parshley
—Maciej (Lucy) mach JSADiv h 78 Taylor CFalls
—Pauline M r 78 Taylor CFalls
—Peter S (Anna A) tiremkr USRCo h 61 Bell
—Roman in US Army r Amherst
—Sophie M Mrs mach opr TBCo r (12) 67 Belcher CFalls
—Stanislaw J (Katarzyna M) grocer 325½ Front h 325 do
—Stanley P r Amherst
—Stanley T in US Army r 61 Bell
—Thaddeus (Stella) mach opr 165 Front h 10 Wyman
—Walter C in US Army r 16 Parshley
Kusiek Adam emp CMCorp h 3 Charles CFalls
—Edward H in US Army r 8 Jennings CFalls
—Emma elecwkr E Spfd r off Montgomery CFalls
—Harry (Anna M) emp 174 Montgomery CFalls h 8 Jennings CFalls
—Jane C r 20 Depot
—John I (Jadwiga A) sta fireman TBCo h 20 Depot
—John J (Helen M) emp city h 11 Lester CFalls
—Josephine L emp TBCo r 8 Jennings CFalls
—Kajetan h rear 67 Chicopee
—Mirek supt AGS&Bros r 20 Depot
—Thaddeus J (Catherine E) mach opr AGS&Bros h 15 Leonard
Kusmierz Agnes D dolpher CMCorp r 47 Sunnymeade av CFalls
—Emily C winder E Spfd r 47 Sunnymeade av CFalls
—Frank J (Rose M) molder USRCo h 117 Sunnymeade av CFalls
—John F (Hannah) elec E Longmeadow h 47 Sunnymeade CFalls
—Joseph C emp USRCo r 47 Sunnymeade av CFalls
—Katarzyna wid Kazimierz h 47 Sunnymeade av CFalls
—Michael K emp B&A r 47 Sunnymeade av CFalls
—Peter tirewkr USRCo r 69 Court CFalls
—Ruth D student r 47 Sunnymeade av CFalls
Kusnierz Edward M in US Navy r 10 Pond Ald
—Henry in US Army r 10 Pond Ald
—Jane A clk MDFCo r 10 Pond Ald
—John (Karolina) mach Spfd h 10 Pond Ald
—Lillian office sec Spfd r 10 Pond Ald
—Theodore J (Lorraine I) in US Army h 57 Olea Ald
Kustra Adolph S (Rita A) in US Navy r 95 Thaddeus CFalls
—Agnes A Mrs h 63 Grattan CFalls
—Evelyn E mach pr AGS&Bros r 43 Bonneville av
—Genevieve E clk Spfd r 43 Bonneville av
—Helen E clk Spfd r 43 Bonneville av
—John C bartender 17 Market r 538 Chicopee Will
—John C (Eleanor) (Chicopee Public Market) 13 Market sq and pres-treas Peter Pan Cafe Inc 17 do h 43 Bonneville av
—Mary E clk 13 Market sq r 43 Bonneville av
—Rudolph A in US Army r 283 Grattan CFalls
—Thaddeus J in US Army r 43 Bonneville av
Kustwan Anna insp MDFCo r 21 Depot
—Irene A Mrs clk AmBCorp r 398 East CFalls
—Joseph W r 21 Depot
—Jozef (Alexandra M) emp MDFCo h 21 Depot
—Louis (Irene A) foundrywkr Spfd r 398 East CFalls
—Walter J in US Navy r 21 Depot
Kuta Jennie K hatmkr Holyoke h 48 Farmington F
—Walter in US Army r 48 Farmington F
Kuza Caroline F seamstress 165 Front r 129 Belcher CFalls
—Edward J press opr AGS&Bros r rear 150 Cabot
—John F in US Army r 129 Belcher CFalls
—Jozef (Carolina A) emp F W Sickles Co h rear 150 Cabot
—Jozef M (Franciszka) press opr E Spfd h 129 Belcher CFalls
Kuzdrzol Blazej S (Marya K) loomfixer CMCorp h 21 Bliss av CFalls
—Joseph S (V Nancy) asst foreman W Spfd 21 Bliss av CFalls
Kuzdzal Emil in US Army r 16 Bell
—Joseph J (Mary A) chemical wkr Indian Orchard h 75 Charles CFalls
—Mary A Mrs hatmkr Holyoke r 75 Charles CFalls
—Mary J wid Walter L h 16 Bell
—Wilhelmina S clk Spfd r 16 Bell
Kuzma Gregory (Mary) weighman USRCo h 27 Jennings CFalls
—Jennie H wid Bronislaw G tirewkr USRCo h 19 Charbonneau' ter Will
Kuzniar Fred in US Navy r 5 W Main CFalls
—Joseph S (Anna H) mgr 74 Market CFalls h 895 Front CFalls
—Martin (Salomea) provisionmkr Spfd h 14 Wyman
—Michael in US Army r 5 W Main CFalls
—Michael r 37 Oliver CFalls
—Stephen in US Army r 5 W Main CFalls
—Valentine loomfixer CMCorp r 37 Oliver CFalls
—Veronica E wid Joseph J h 5 W Main CFalls
—Walter M (Josephine S) mech CMCorp h 54 Wheatland av CFalls
Kuzyski Edwin A (Wanda B) in US Army h 2 Curtis dr
Kwasnik Anna Mrs h 47 Abbey
—Mieczyslaw M in US Army r 47 Abbey
—Walter C rem to Palmer
Kwasnik Fred L (Marie T) toolmkr Spfd h 319 Larchmont Will
—John W (Stella E) setup man Spfd h 116 Chicopee
Kwasny Joseph emp USRCo r (6) 14 Granby rd
Kwias Delia S Mrs bead doffer Holyoke r 40 Oxford CFalls
Kwiatkowski Mary wid Frank h 18 Chateaugay CFalls
—Stanley F in US Army r 18 Chateaugay CFalls
Kwierien Alfred in US Army r 57 Ruskin CFalls
—Chester in US Navy r 57 Ruskin CFalls
—Peter (Mary) emp USRCo h 57 Ruskin CFalls
—Walter in US Army r 57 Ruskin CFalls
Kwolek Joseph A (Veronica) insp Spfd h 97 Bonneville av
Kyzgowski Adele clk 114 Main CFalls r 93 Hilton CFalls
—Stanley J (Sophie) emp USRCo h 93 Hilton CFalls

LA BAFF MARY wid Alexander h 64 Marion
Labaj Leo E (Helen A) rem to Spfd
Labak Alphonse W in US Army r 11 Pearl
—Joseph J chauf Spfd r 50 Exchange
—Katherine wid John h 50 Exchange
—Stanley W in US Army r 11 Pearl
—Walter in US Army r 11 Pearl
—Walter J (Julia B) spinner CMCorp h 11 Pearl
LaBare Charles G (Margaret) emp USRCo h 87 East CFalls
—Constance H pay clk F W Sickles Co 242 Grove CFalls
—David H (Guilberte R) washer E Spfd h (10) 33 Linden CFalls
—Francis J (Blanche C) tester JSADiv h 4 Charles CFalls
—John E (M Irene) toolmkr JSADiv h 242 Grove CFalls
LaBarre Henry E rem to Spfd
—Lucien J (Helen M) asst supt B F Perkins & Son Inc h 17 Gagne Will
—Roger M rem to Spfd
—Romeo E rem to Spfd
—Urbain R (Vivian O) chauf 251 Grattan Ald h 17 Blake CFalls
Labarre Aime J (Angelina) rem to Spfd
Labbe Lodger (Adelina) carp h 15 Broadway CFalls
Labbee Leo E (Ida M) emp 727 Front CFalls h 30 Mary Ald
LaBelle Doris C mach opr AmBCorp r (5) 67 Belcher CFalls
—Edward F (Alice) foreman MDFCo h rear 111 Spfd
—Edward J (Evelyn E) h 24 Sterling CFalls
—Elzear J (Josephine C) stock clk MDFCo h 111 Spfd
—Evelyn R Mrs insp AGS&Bros r 6 Chestnut
—Florence E married Leonard L Sansouci
—Gerald (Evelyn R) in US Navy r 6 Chestnut
—Gertrude E furwkr Spfd r (5) 67 Belcher CFalls
—Homer janitor h (1) 83 Belcher CFalls
—Joseph emp 727 Front r (1) 83 Belcher CFalls
—Joseph T (Helen E) emp USRCo h 40 High CFalls
—Josephine C Mrs furn rms 111 Spfd r do
—Leo J (Irene O) mach E Spfd h 509 Grattan Ald
—Leo P (Helen M) grinder AmBCorp h 56 St James av CFalls
—Leo R in US Marines r 213 Grattan CFalls
—Leo X (Amelia V) policeman h 213 Grattan CFalls
—Lorraine G emp 727 Front CFalls r 145 Trilby av Ald
—Napoleon J (Pauline A) driller JSADiv h 145 Trilby av Ald
—William J (Madeline G) printer Holyoke h 67 Narragansett blvd Will
Labelle Paul (Yvette) tirewkr USRCo h 18 Bemis Will
LaBerge Raymond (Dorothy I) rem to Spfd
Laberge Leon (Rose) rem to Indian Orchard
Labine Raymond P clk AGS&Bros Spfd at Davitt Memorial Bridge h at Spfd
LaBlanc Val F (Dora) beaters helper Holyoke h 25 John Will
LaBlanche Alma wid Alphadore J h 27 LeClair ter
LaBonte Alexander I (Anna) in US Army h 72 Nash Will
—Alice J wid Hormisdas Jr assembler E Spfd r 55 Marcelle Ald
—Alphonse P (Irene B) miller Spfd r 46 Granville av
—Armand O in US Army r 33 Marcelle Ald
—Beatrice A married William G Cooney
—Edward D (Helen) in US Army r 61 Chapel Ald
—Eugene (Reta) drop forger AGS&Bros h 118 Chicomansett Village Will
—Felix A mach opr Holyoke r 1 James F
—Gedeon J (Josephine M) h 37 Dickinson Ald
—George E (Bertha A) mach AGS&Bros h 994 Chicopee Will
—George H (Victoria R) (LaBonte's Market) 558 Grattan Ald h 61 Chapel Ald
—Hormisdas h 55 Marcelle Ald
—Leo J mach opr JSADiv r 1 James F
—Lillian D r 1 James F
—Lucien (Mary T) foreman Spfd h 107 Main CFalls
—Mary Mrs h 30 Tremont

—Napoleon J in US Army r 55 Marcelle Ald
—Odias J (Alexandrine J) ice 33 Marcelle Ald h do
—Oliver J h 1 James F
—Raymond (Lillian) in US Army r 33 Marcelle Ald
—Theodore mach opr r 1 James F
—Theodore J (Evelyn M) mach opr JSADiv h 14 W Main CFalls
—W Alfred in US Army r 55 Marcelle Ald
LaBonte's Market (George H LaBonte) grocers 558 Grattan Ald
Labonte Antonio J (Gladys E) pharmacist 132 Chicopee Will h 15 Providence Ald
—Conrad T (Corinne M) used cars 111 Chicopee h do
—Daniel (Muriel A) mach Holyoke h 337 Britton F
—Dieudonne (Josephine) millwright Holyoke h 985 Chicopee Will
—Ernest A (Jeannette L) grinder JSADiv h 55 Bonner Will
—Eva L press opr L D VanValkenburg Co r 985 Chicopee Will
—George H (Victoria) in US Army r 1206 Grattan Will
—Gerard sweeper 41 Spfd r 47 Center
—Germaine filer Spfd r 47 Center
—Joseph (Vinney) sweeper Spfd h 47 Center
—Joseph E (Marie) forger MDFCo h 16 Highland av
—Joseph L in US Navy r 16 Highland av
—Laurent R in US Army r 985 Chicopee Will
—Orphire h 111 Chicopee
—Raymond E (Irene B) constructionwkr CRCCo h 146 Skeel Will
—Robert C in US Army r 111 Chicopee
—Roger in US Army r 47 Center
—Ronald in US Army r 985 Chicopee Will
—Theodore V (Estelle) in US Army h 150 Columba CFalls
—William (Laurianna L) clk JSADiv h 45 Jefferson av Ald
Laboni Edward (Mary) forger's helper MDFCo h 41 Chicopee
LaBranche Yvette student r 24 Le Clair ter
LaBreck Alfred F (Mary T) in US Army h 567 Spfd
—Gertrude wid Peter J clk Spfd h 571 Spfd
—Mary T Mrs nurse USRCo r 567 Spfd
LaBrecque Eudore P (Sophie C) in US Army r 16 Lucretia av Will
—Josephine wid Alfred r 771 Chicopee Will
—Lucienne C Mrs polisher Holyoke r 767 Chicopee Will
—Wilfred A (Lucia) gold stamper Holyoke h 20 Riverview pl Will
Labrecque Adjutor J (Albertine M) baker Holyoke h 1010 Chicopee Will
—Alcide (Eva M) milk 29 Charbonneau ter Will h do
—Alma M E mach opr Spfd r 46 St James av CFalls
—Ambrose A in US Army r 799 McKinstry av Ald
—Clarence L repr MDFCo r 53 Catherine Will
—Delia folder Holyoke r 252 Montcalm F
—Donat (Rose A) beam boy Holyoke r 53 Catherine Will
—Edgar S in US Navy r 799 McKinstry av Ald
—Eline mach opr Holyoke r 121 Meadow Will
—Gerard O in US Army r 1010 Chicopee Will
—Germain C in US Army r 801 Chicopee Will
—Howard W in US Navy r 252 Montcalm F
—Joseph L (Rezeda) steelwkr h 801 Chicopee Will
—Lena F gunwkr Spfd r 83 Kaveny Ald
—Mederic (Lyria) tiremkr USRCo h 83 Kaveny Ald
—Rita F nurse Spfd r 801 Chicopee Will
—Roger A mach Spfd r 1010 Chicopee Will
—Stella F rem to Three Rivers
—Theodore D in US Army r 83 Kaveny Ald
—Theresa E tester F W Sickles Co r 1010 Chicopee Will
—Wilfrid J (Genevieve) route slsman h 121 Meadow Will
Labrie Adelard (Leontine) tirecutter USRCo h 307 Columba CFalls
—Eustache h 5 Worthington Ald
—Fernand H in US Navy r 307 Columba CFalls
—Florestine A emp USRCo r 307 Columba CFalls
—Homer in US Marines r 125 Ward CFalls
—Joseph (Irene) maintenance man MDFCo h 5 Worthington Ald
—Joseph L (Albertine A) threadmkr USRCo h 125 Ward CFalls
—Leo A insp E Longmeadow r 16 Yvonne Will
—Louis J (Amanda) mach opr Spfd h 21 Lafayette Ald
—Marie Ange driller JSADiv r 21 Lafayette Ald
—Maurice L (Gertrude E) mach opr USRCo h (4) 29 Church CFalls
—Romeo (Beatrice) emp USRCo h 65 Montgomery CFalls
—Wilbrod J in US Army h 21 Lafayette Ald
Labutis Francis P (Anna) in US Navy h 136 Montgomery CFalls
Lacaille Claudia wid Solomon h 924 Granby rd Ald
—Emil (Florida) emp AGS&Bros r 924 Granby rd Ald
Lacas Exilda wid Theodore h 70 Ames av
—J Epiphane (Yvonne) assembler Spfd h 68 Ames av
—Joseph (Delia) millwright AGS&Bros h 53 Cabot
—Wilfred (Eva M) setupman W Spfd h 56 Cabot
LaCasse Alfred J (Lena L) toolmkr E Spfd h 41 River Park av Will
—David A in US Navy r 41 River Park av Will
—Edward J clk C F Church Mfg Co r 41 River Park av Will
—Leon J in US Navy r 41 River Park av Will
—Mary Therese married Roland M Rieau
Lacasse Gerald (Mary) apprentice die sinker 945 Meadow h 248 Chicomansett Village Will

—Joseph H (Irene M) mach Holyoke h 90 Britton F
Lacey Frank M (Mary C) clk USRCo h 275 Broadway CFalls
Lach Adele R tchr Stafford Conn r 2 Pine CFalls
—Andrew (Sophie M) serviceman USRCo h 2 Pine CFalls
—Antoinette L lapper Spfd r 23 Beverly Will
—Caroline wid Maciej r 133 Chicopee
—Esther student r 2 Pine CFalls
—Fred in US Army r 2 Pine CFalls
—Henry E in US Army r 23 Beverly Will
—Joseph J (Cecilia M) mach opr CMCorp h 24 W Main CFalls
—Mary C wid John h 64 Spfd
—Mieczyslaw J in US Army r 24 W Main CFalls
—Paul (Louise K) miller JSADiv h 23 Beverly Will
—Walter J died Jan 13 1945 age 42
Lachance Adrien (Georgianna A) janitor Spfd h 8 Lafayette Ald
—Albert L insp AGS&Bros r 8 Lafayette Ald
—Alphonse G (Laura R) chauf Holyoke h 531 Chicopee Will
—Armand A in US Army r 17 Leslie Will
—Claire T steno Holyoke r 17 Leslie Will
—Donald W (Elaine D) in US Navy r 805 Chicopee Will
—Doris M clk Holyoke r 17 Leslie Will
—Ernest J (Lorraine A) tool grinder Holyoke h 805 Chicopee Will
—Evelyn L insp Spfd r 8 Lafayette Ald
—Gerald J (Alma C) receiving clk Spfd h 118 Dale Ald
—Joseph A (Virginia) toolmkr Spfd h 17 Leslie Will
—Oliver R (Grace D) assembler Spfd h Prospect F
—Orphelia wid Gabriel r 118 Dale Ald
LaChapelle Donat weaver CMCorp r 633 Spfd
—Ernest T press opr USRCo r 18 McKinley av
—Frank X (Amelia) yardman B&M h 114 Prospect Will
—J Comeau (Mary A) pocketwkr USRCo r Goshen rd
—Philemon A (Cordelia M) emp MDFCo h 18 McKinley av
Lachapelle Alfred J (Loretta) chauf h 2 Crawford av Ald
—Germaine C clk Spfd r 59 Wayfield av
—Marie wid Oscar h 58 Spfd
—Pierre r 82 Taylor CFalls
—Stanislaus J (Cezonia M) elev opr 2 Center h 59 Wayfield av
Lachert Dorothy emp AGS&Bros r 104 Norman Will
—Henry in US Army r 104 Norman Will
Lachet Louise wid Frank died May 6 1944 age 64
Lachowetz Andrew (Philomena) in US Army and (City Window Cleaning Co) 1270 Montgomery Will h 55 MassAv Will
—Anthony mgr 5 Ohio av Will r 1270 Montgomery Will
—John (City Window Cleaning Co) 1270 Montgomery Will r do
—Mary r 1270 Montgomery Will
—Philip (Pauline) grocer and meat 5 Ohio av Will h 1270 Montgomery Will
Lachtara Jane T married Edward Korza rem to Hatfield
—Stanislaw (Aniela A) meat cutter Spfd h 240 Spfd
—Stanley J (Rose M) slsman Spfd h 240 Spfd
LaClair Laurence G (Antoinette R) fireman CFD h 15 Kaveny Ald
—Roger C clk E Spfd r 15 Kaveny Ald
Lacombe Delphine A wid Joseph r 9 ConnAv CFalls
—Helen wid Joseph h 8 Perkins
LaCosse Francis E (Gaetane C) clk PO Westover Field h 33 Fuller CFalls
—Frank J (Letitia E) toolmkr AGS&Bros h 24 Fuller CFalls
—Ginger C Mrs clk Spfd r 24 Fuller CFalls
—Letitia E Mrs teller CFalls Savings Bank r 24 Fuller CFalls
Lacoste Adrien J (Cecile M) milk 32 Pleasant View av Ald h do
—Antonio R (Gilberte R) bdg contr 21 Leslie Will h do
—Arthur cigarmkr Holyoke r 22 Leslie Will
—Cecile L Mrs tchr music 301 Chicopee Will r do
—Emile G (Cecile L) h 301 Chicopee Will
—Ernest J (Ora M) boxmkr h 13 Providence Ald
—Fernande mach opr Holyoke r 216 Skeel Will
—France R clk Holyoke r 21 Leslie Will
—Gaspard T in US Army r 216 Skeel Will
—George H (Edesse M) carp Spfd and 88 Skeel Will h do
—Lorenzo A (Rose D) carp Holyoke h 21 Leslie Will
—Marie wid Hormidas h 22 Leslie Will
—Marie L paperwkr Holyoke r 216 Skeel Will
—Ora M Mrs (Canoe Club Beverage Co) 13 Providence Ald r do
—Paul E (Eloise B) in US Army h 374 Chicopee Will
—Roland L (Germaine R) chauf Holyoke h 101 Meadow Will
—Wilfred (Orthise) drop forger MDFCo h 216 Skeel Will
Lacourse William J (Pearl E) in US Army r 1052 Chicopee Will
LaCroix Alfred P fireman CFD h 87 Bell
—Alfred P Mrs (Mary V) died Aug 11 1944 age 43
—Alphonse (Flora A) supt Spfd h 17 LeClair ter
—Arthur (Lydia M) polisher Spfd h 35 Dublin
—Frank C janitor 180 Broadway CFalls r 189 Center
—Henry (Cecile) mgr 216 Center h 189 do
—Jacqueline rem to Spfd
—Jeanette L clk 272 Exchange r 87 Bell

—Joseph D (Florence M) mach opr Spfd h 34 Roosevelt av
—Joseph P (Irene B) mach opr AGS&Bros h 51 Roosevelt av
—Leo in US Army r 35 Dublin
—Leo J (Cecile F) grocer 586 Chicopee Will h 14 Ferry Will
—Leonard (Eileen R) in US Army r 337 Montcalm F
—Lorraine R mach opr Eastern Etching & Mfg Co Inc r 87 Bell
—Mary J boxmkr 165 Front r 148 Front
—William J (Lena M) mgr Spfd r 328 Front
Lacroix Alfred A (Leona E) clk W Spfd h 716½ Chicopee Will
—Alfred A (Margaret) chauf Holyoke h 644 Chicopee Will
—Alfred F Jr (Josephine M) radios Holyoke h College F
—Alfred F (Josephine) h 152 College F
—August (Lena) in US Army h 85 Hampshire F
—Henry W in US Army r 152 College F
—James J forger E Spfd r 644 Chicopee Will
—Raymond W (Grace F) oiler Holyoke h 59 Factory Will
—Roland R in US Army r 152 College F
—Romeo J (Claire G) miller Spfd h 715 Grattan Ald
—Zephirin (Rosealba) carder CMCorp h 148 Front
LaCross Henry (Leona) rem to Vermont
Lacus Adeline A Mrs repr USRCo r 66 Grove CFalls
—Adolph F in US Navy r 41 West
—Frank J (Stella A) maintenance man Holyoke h 41 West
—Michael S (Adeline A) in US Coast Guard r 66 Grove CFalls
Lacy Harlom (Ruth) investigator Spfd h 122 Chicomansett Village Will
Ladd Jennie B r 24 Roosevelt av
Ladeau Emma wid James r 21 LeClair ter
—George A (Blanche R) emp city h 47 Perrault Will
Ladouceur Aurore B Mrs died Sept 4 1944 age 47
—Helen E loomwkr Holyoke r 41 Catherine Will
—Ildaige J batterywkr Holyoke r 41 Catherine Will
Ladue Napoleon W (Antoinette M) mach opr JSADiv h (15) 71 Belcher CFalls
—Sidney H (Rhea L) assembler Indian Orchard h 62 Providence Ald
—see Ledoux
LaDuke Dorothy A clk USRCo r 27 Alvord av CFalls
—Edwin J (Salina V) emp USRCo h 27 Alvord av CFalls
—Frederick (Lois) in US Army r 20 Henry Harris
—Harold E (Grace C) calender opr USRCo h 25 Chateaugay CFalls
Laduzenski Alexander (Jane K) in US Army h 21 Artisan Will
—Alphonse A (Sophie K) emp AGS&Bros h 2 Thomas Will
Laduzinski Michael A (Victoria H) ins agt Holyoke h 162 Narragansett blvd Will
LaFarr Clarence J (Evelyn L) foreman 725 Front h 143 Chicopee
—Irene T clk 364 Exchange r 118 Front
LaFerrier L Samuel sealer Franklin PCo h 20 Riverview pl Will
LaFerriere Alexander J r 3 Chase pl
—Delia M wid Arthur L h 511 Grattan Ald
—Donald A (Leda G) foreman USRCo h 6 Lafayette Ald
—Eugene (Eva) mach opr Spfd h 3 Chase pl
—Omer R (Florence M) meter reader 725 Front h 33 Roosevelt av
Laferriere Euclide F (Dora A) h 33 Franklin
—Theodore W (Mary V) letter carrier h 31 Franklin
Lafferty Raymond N (Isabelle) refrigeration man Holyoke h 912 Chicopee Will
LaFlamme Albina M emp 104 Spfd r do
—Angelina M insp Spfd r 30 Stebbins Ald
—Augustine M r 30 Stebbins Ald
—Edward mach's helper International Cooperage Co h 832 Chicopee Will
—Edward Mrs (Annie) died June 29 1944 age 75
—Frank A (Beatrice Y) trucking 78 Ohio av Will h do
—Frederick J auto mech r 30 Stebbins Ald
—Herman A mach AGS&Bros r 30 Stebbins Ald
—Joseph (Delina) h 991 Montgomery Will
—Joseph Jr loomfixer Holyoke h 30 Stebbins Ald
—Leo J in US Army r 991 Montgomery Will
—Phillias F mech Westover Field r 30 Stebbins Ald
—Raymond J K (Ray's Service Station) 646 Grattan Ald h at Holyoke
—Rita M clk Spfd r 994 Montgomery Will
—Theresa mach opr PCCo r 994 Montgomery Will
Laflamme Alexander D (Lucienne E) welder Haarmann Steel Co r 101 Dartmouth Ald
—Armand J in US Army r 89 PennAv Will
—Cecile M student r 89 PennAv Will
—Doris M mach opr L D VanValkenburg Co r 89 PennAv Will
—Emil J (Rhea) supt Holyoke h 89 PennAv Will
—Ernest A (Antoinette) chief CFD junc Cabot and Dwight and lce 90 PennAv Will h do
—Noel (Marie) insp Holyoke h 89 PennAv Will
—Rita M Mrs emp 165 Front h 7 Perkins
LaFleche Bernard (Leona M) policeman h 564 Spfd
—Earl L (Cecile G) shipping clk Spfd h 17 Asinof av
—Raymond (Eva Z) polisher Spfd h 27 High CFalls
—Robert in US Navy r 564 Spfd
—Theodore E (Joan B) in US Navy r 27 High CFalls
LaFleur Albert H in US Navy r 24 Rathbun CFalls

—Alfred C (Irene M) insp E Spfd h 39 East CFalls
—Alida mach AGS&BrosCo r 33 LeClair ter
—Charles D (Leontine) mach W Spfd h 382 E Main CFalls
—Delia wid Amable M h 46 St James av CFalls
—Ernest J (Rhea V) assembler JSADiv h 918 Granby rd Ald
—Henry A (Emma M) tractor opr E Spfd h 24 Rathbun CFalls
—Louis P (Delima M) emp JSADiv h 18 Berger Ald
—Mary Mrs h 15 Broadway CFalls
—Paul H woodwkr r 24 Rathbun CFalls
—Peter M (Josephine) painter 33 LeClair ter h do
—Rita H 799 McKinstry av Ald
—Roger A (Jeanne C) emp JSADiv h 14 Thaddeus CFalls
—Rosario P (Claire B) shipper C F Church Mfg Co h Mary Ald
—Victor J valve wkr 382 E Main CFalls
—Vincent V A in US Army r 34 Nassau Will
—Walter in US Navy r 46 St James av CFalls
Lafleur Amanda wid Theophile r 45 Whitman Will
—Armand emp 27 Tremont h 876 Chicopee Will
—Bella M tirebuilder USRCo h 1189 Grattan Will
—Bernard I in US Army r 30 Stearns ter
—Bernard P (Ruth S) polisher W Spfd h 66 Mary Ald
—Deus J (Ozama M) carp h 77 Charpentier blvd Will
—Doris A rem to NY
—Gilbert A in US Navy r 34 Nassau Will
—Harold F (Yvette G) in US Army h 27 Yvonne Will
—Irene L Mrs mgr 690 Grattan Ald r 61 Norman Will
—Isidore (Eva) mach Spfd h Prospect F
—Joseph (Irene L) dry cleaner 690 Grattan Ald h 61 Norman Will
—Joseph A (Edouardiana M) fireman Holyoke h Pendleton av Will
—Joseph P Jr in US Marines r 61 Norman Will
—Laura Mrs insp AmBCorp r 27 Yvonne Will
—Leo H (Doris E) mach W Spfd h 19 Mary Ald
—Leo P (Gabriele A) in US Army h 78 Laurel
—Leon P (M Alphonsine) elec AGS&Bros h 34 Nassau Will
—Lionel J in US Navy r 30 Stearns ter
—Marcel H cutter AGS&Bros r 34 Nassau Will
—Paul in US Army r Pendleton av Will
—Paul E (Alice R) in US Army h 578 Chicopee Will
—Placide J (Edna) grinder E Spfd h 28 Adams Will
—Raymond D (Jeannette G) sprayer AGS&Bros h 43 Charpentier blvd Will
—Raymond J (Eva M) (Lafleur's Store) 246 Exchange h 30 Stearns ter
—Roger G in US Navy r 61 Norman Will
—Stella M wid Hilaire J h 1185 Grattan Will
—William J in US Army r 34 Nassau Will
Lafleur's Store (Raymond J Lafleur) hdw 246 Exchange
LaFond Albert F (Anna A) clk 50 West h at Holyoke
—Irene M 21 Adams Will
—Julia wid Frank r 21 Adams Will
Lafond Armand H (Eliza I) guard JSADiv h 64 Percy Ald
—Arthur J (Beatrice J) mach opr Spfd h 245 Grattan CFalls
—Julia assembler F W Sickles Co r 101 South
—Stanley (Bertha M) rem to Russell
Lafontaine Albert R (Yvonne) diesel eng Spfd h 84 College F
—Hermnigilde (Melinda) painter h 113 Main CFalls
—Odina janitor Spfd h 656 Britton F
—Odina Jr rigger r 656 Britton F
LaForest Joseph H (Lorinda) foreman CMCorp h 234 Grove CFalls
LaFortune Leon mech eng Holyoke 51 Arlington CFalls
LaFountain Alfred O (Stephanie A) repr E Spfd h 50 Linden CFalls
—Armand in US Army r 114 Taylor CFalls
—Florence M winder E Spfd r 114 Taylor CFalls
—George D in US Army r 114 Taylor CFalls
—Gloria J mach opr Spfd r 114 Taylor CFalls
—Leon in US Navy r 114 Taylor CFalls
—M Nellie wid Samuel J h 114 Taylor CFalls
—Mitchell S (Cecile C) mach opr E Spfd h 43 Olivine Will
LaFountaine Maurice A (Rite E) in US Navy h 65 Maple CFalls
LaFramboise Louis A (Alma L) investigator Dept of Public Welfare 161 School h 45 Dallaire av Ald
—Louis A Jr in US Army r 45 Dallaire av Ald
—Raymond A (Lillian C) rem to Spfd
Laframboise Arthur E (Mary M) painter h 1 Lawrence rd
—Francis A in US Army r 1 Lawrence rd
—Ruth M clk CMCorp r 1 Lawrence rd
LaFrance Joseph (Barbara) route slsman Spfd h 30 Greenleaf
—Joseph E (Alexina M) janitor 31 Broadway CFalls h 13 do
—Thomas (Malvina M) sweeper Holyoke h 55 MassAv Will
Lafrance Leo T (Alice M) bench man h 73 Ferry Will
Lafrenaye Alice J r 42 John Will
—Annette P priv sec Holyoke r 20 Mt Carmel av Will
—Eddie J R (Rosia P) ins Holyoke and 20 Mt Carmel av Will h do
—Harvey N in US Army r 20 Mt Carmel av Will
—Napoleon (Rosa) h 42 John Will
LaFreniere Alfred E (Mary F) shipping clk Spfd h 25 High CFalls
—Alfred F (Barbara R) in US Army h 25 High CFalls
—Charles H in US Army r 25 High CFalls
—Edward A in US Navy r 84 Monroe CFalls
—Edward J (Aurore L) clk 30 Main CFalls h 84 Monroe CFalls
—Ernest C (Grace E) rem to Holyoke
—Joseph L in US Navy r 25 High CFalls
Lafreniere Clement J (M Adela) emp USRCo h 149 Rolf av Ald
—Ernest (Laura O) yardwkr Spfd h 151 Rolf av Ald
—Robert (Emily M) head receiver AGS&Bros h 239 Chicomansett Village Will
—William C in US Navy r 149 Rolf av Ald
—Yvonne M J r 149 Rolf av Ald
L'Africain Laurier L Rev asst pastor St Rose deLima French Roman Catholic Church r 600 Grattan Ald
Lagasse John J (Augustine C) polisher MDFCo h 6 Midway Plaisance
—Lucien J (Florence) polisher MDFCo h 150 Chester
Lagos George W chef 16 Spfd r 85 Church CFalls
Lagowski Stanley r 8 Spfd
Lague Francois (Mary) h 247 Grattan CFalls
—Leander R mach JSADiv r 247 Grattan CFalls
—Ovide barber 135 Broadway CFalls h at Spfd
—Raymond E (Yvonne S) receiver AmBCorp h 29 Center
Lahey Anna F clk AGS&Bros r 120 Fairview av
—Johanna G h 120 Fairview av
—see Leahey
Lajeunesse Amos (Ursule) oiler JSADiv h 68 Hillman CFalls
—Armand W in US Army 68 Hillman CFalls
—Corinne insp Spfd r 68 Hillman CFalls
—Edgar R (Agnes A) chauf W Spfd h 30 Western av CFalls
—Ernest J (Rose A) millwright MDFCo h 29 Hillman CFalls
—Herve A (Anna E) setupman E Spfd h 547 McKinstry av Ald
—Louis A (Angeline M) in US Navy h 61 Dickinson Ald
—Louis A (Marie L) h 172 Grattan CFalls
—Violet V lapper AmBCorp r 172 Grattan CFalls
Lajeunnesse Ernest R (Cecile) mach opr Spfd h 46 York Ald
Lajoie Ernest N (Florence L) mach Spfd h 590 Chicopee Will
—Ernest P in US Navy r 590 Chicopee Will
—Gustave J (Alice) millwright AGS&Bros h 22 Walter Will
—Irene L clk Spfd r 590 Chicopee Will
—Pauline E emp 357 Prospect F r College F
—Rose mach Holyoke r 22 Walter Will
—Victor J (Flora E) hack tender SHadFalls College F
Lajoy Lawrence asst mgr (211) 99 Main CFalls h at W Spfd
Lak Stephen (Anna J) cook 3 Center r 80 Spfd
Lake Harry E (Marguerite M) in US Army h 41 Circle dr (Sheridan Circle) CFalls
—William (Bertha P) grinder Indian Orchard h 9 W Main CFalls
Lakoma Stella J Mrs clk 62 Spfd r 33 Center
—Walter J (Stella J) tailor Spfd h 33 Center
Lakota Adelaide F clk Hampden Brewing Co r Laclede av Will
—Frank J (Mary J) h Laclede av Will
—Theodore F (Rita) emp USRCo h 23 Naomi CFalls
LaLiberte Lorraine C assembler Holyoke r 230 Montcalm F
—Orien A (Rora A) insp Holyoke h 230 Montcalm F
Laliberte Eva J packer Spfd r 599 Chicopee Will
—Melanise wid Oliver h 599 Chicopee Will
Lalliere Donald E (Virginia D) in US Army h 254 E Main CFalls
Lally Harold W in US Army r 24 Billings Will
—John J (Mary E) h 24 Billings Will
—John P mach opr r 24 Billings Will
—Walter G insp JSADiv r 24 Billings Will
Lalumiere George H (Alina M) serviceman USRCo h 54 Grove CFalls
Lamache Delina wid Edmund r 16 Maple CFalls
Lamagdeleine Florence E h 46 Forest Will
—Mary A r 46 Forest Will
—Robert E (Lucille B) driver 801 Meadow r 76 Percy Ald
—Sarah P tchr 40 Meadow Will h at Holyoke
Lamarche Raymond I (Isella E) h 54 Maple CFalls
—Roland E (Aurore P) in US Army h rear 60 Quartus Will
LaMarsh Margaret H clk License Commission and Ash Collection Dept r 24 Ellerton CFalls
—Rose H wid Moses R h 24 Ellerton CFalls
Lamay—see LeMay
Lamb Josephine E Mrs industrial nurse CMCorp W Main CFalls h at Holyoke
—Knitting Machine Corp Charles H Usher pres Harkless S Usher clk-asst treas Samuel W Wright treas mfrs 8 Montgomery CFalls
Lambert Ann L tchr 650 Front h at Spfd
—Armand in US Army r 257 Grove CFalls
—Clement emp USRCo r 18 Church CFalls
—Clement M (Amanda M) clk USRCo h 587 Grattan Ald
—Eleazar (Angeline) driver 1 Grape h 11 Pearl
—Eva P checker Spfd r 51 Davenport
—George J (Irene M) tiremkr USRCo h 25 Robert Ald
—Georgette Z stock clk AGS&Bros r 597 Grattan Ald
—Henry J (Yvonne D) barrel driller JSADiv r 288 East CFalls
—Imelda sec Springfield Facing Co 138 N Chicopee Will h at Spfd
—J Hector (Marie L) bdg contr 1153 Grattan Will h do
—Leo O (Anita I) driver 1 Grape h 112 do
—Louis yardman 1 Grape h off 1½ do
—Lucien A (Anita M) driver 1 Grape h 449 Chicopee Will
—Ovila J (Blanche) in US Army h 16 Hilton CFalls
—Roger P in US Army r 397 Grattan Ald
—Roland H elec motor repr off 1½ Grape r do
—Telesphore H (Parmilla M) dairywkr 73 Austin h 257 Grove CFalls
Lamere William E (Anna M) mach opr Spfd h 77 Maple CFalls
Lamery Robert E (Gertrude M) clk Westover Field h 40 Sergeant av (Sheridan Circle) CFalls
Lamica Daniel R (Ruby M) mach opr JSADiv h 37 Hawthorn CFalls
—Evelyn clk Spfd h 96 Hilton CFalls
—Gertrude M checker JSADiv r 96 Hilton CFalls
—Rose Mrs h 96 Hilton CFalls
Lamiere Ovila (Rose) papermkr Holyoke h Anson F
Lammer William K (Alma M) repairman Spfd h 4 Hampden
Lamocki Antoni (Stasia) papermkr Holyoke h Blanchard F
—Josephine waitress Westover Field r Blanchard F
—Mary cook Westover Field r Blanchard F
LaMontagne Henry E (Agnes P) in US Army h 83 Abbey
Lamontagne Adelard A (Fabiola R) trucker Spfd h 26 Nassau Will
—Euclide J (Georgette C) chauf Holyoke h 57 Ferry Will
—Georgette hairdresser 2 Lafayette Ald r 57 Ferry Will
—Leo E (Josephine B) repairman Spfd h 247 E Main CFalls
Lamoreux Francis M in US Army r Alvord av CFalls
—Rita M emp USRCo r 16 Alvord av CFalls
Lamothe Armand R in US Army r 525 Chicopee Will
—Charles J (Victoria) emp John R Lyman Co h 8 Gilmore
—Gerald A (Elaine K) slsman Spfd and musician h (31) 920 Chicopee Will
—Harold L assembler Spfd r 525 Chicopee Will
—Helen clk USRCo r 525 Chicopee Will
—John B Rev rem to Southbridge
—Joseph A (Alice L) druggist Holyoke h 525 Chicopee Will
—Leonard (Yvonne) golf club balancer AGS&Bros h 308 Britton F
LaMountain Shirley D clk AGS&Bros Spfd at Davitt Memorial Bridge h at Spfd
Lamoureaux Joseph E (M Alice) emp MDFCo h 4 Granby rd
Lamoureux Alfred U (Alene A) tool grinder Spfd h 932 Granby rd Ald
—Andrew F (Hermina) clk 20 Spfd h (221) 45 Center
—Anna O clk Hampden Brewing Co r 1 Meadow Will
—Donat emp AGS&Bros r 248 Exchange
—Frederick T died Oct 3 1944 age 54
—Laura E r 117 Hendrick CFalls
—Leon E (Rita A) rem to Spfd
—Leona M Mrs emp 672 Grattan Ald 72 Arcade Ald
—Louis C (Helena M) solderer E Spfd h 16 Alvord av CFalls
—Lumina wid Napoleon H h 127 Hendrick CFalls
—Malvina P wid Joseph H h 117 Hendrick CFalls
—Napoleon J (Leona M) sparehand Holyoke h 72 Arcade Ald
—Ora D wid Frederick T h 1 Meadow Will
—Raymond P (Elizabeth J) in US Army h (2) 82 Rivers av Will
—Rita M waitress 2 Spfd r 16 Alvord av CFalls
—Romeo J (Edith M) h 123 Pendexter av Will
—Rose emp AmBCorp r 23 Dwight
—Virginia wid Isodore E rem to Wisconsin
Lampron Raymond F (Cecile V) in US Army h 34 Leslie Will
Lamy Alberic E (Theane) carp h 120 South
—Charles A (Alice R) chauf Spfd h 26 Chateaugay CFalls
—Edward R insp Spfd r 146 Broadway CFalls
—Ernest J (Gladys) brakeman B&M h 173 E Main CFalls
—John B (Maria M) racquetmkr AGS&Bros h 109 South
—Joseph A (Laura) benchwkr Spfd h 146 Broadway CFalls
—Roger R in US Army r 109 South
—William J (Mabel F) emp MDFCo h 101 South
Lancaster Allen L (Alice J) sta fireman SHadFalls h 3 Lasalle av F
—Roland A (Beatrice B) rem to SHadFalls
Lancto Clement (Nellie) grinder Spfd h 235 Chicomansett Village Will
Lanczak Bros (Edmund S and Henry A) gasoline 817 Front CFalls
—Edmund S (Stefania P) trucker Spfd and (Lanczak Bros) 817 Front CFalls h 181 Chicopee
—Henry A (Jean A) mach MDFCo and (Lanczak Bros) 817 Front CFalls r 72 Florence
—Stanislaw J (Anna S) h 72 Florence
—see Lonczak
Lanczenska Catherine Mrs sorter Lyman Corp h 34 Bertha av
Landers Catherine C h 100 Nonotuck av
—Francis E (Ellen M) foreman MDFCo h 114 Rimmon av
—Irene C clk 91 Main CFalls r 17 Sheridan CFalls

—John R (Doris V) clk Holyoke h 172 Prospect Will
—Robert J (Natalie M) emp 32 Center h 180 Fairview av
—Thomas R supt MDFCo ft Depot h at Holyoke
—Walter F (Ann A) in US Army r 16 Lawrence rd
—William H (Irene V) zumkr h 14 Sheridan CFalls
Landerville Charles G in US Army r 13 Rose CFalls
—Jean L buffer CMCorp r 13 Rose CFalls
—William J in US Army r 13 Rose CFalls
Landreville Alfred J (Ida B) shipping clk USRCo h 34 St James av CFalls
—Alfred J Jr in US Marines r 34 St James av CFalls
Landry Albert (Elizabeth K) sups Holyoke h 832 Columbia CFalls
—Albert H (Lorraine) h 61 Kimball
—Albert L in US Army r 103 Chapel Ald
—Anita M clk CMCorp r 19 Rose CFalls
—Armand W (Yvette H) mach adjuster Spfd h 132 E Main CFalls
—Arthur J (Thelma G) mach E Longmeadow h 33 Chapel Ald
—Avon J (Anita A) rem to Thompsonville Conn
—Celestine M wid Joseph A h Frank Ald
—Donat J (Armeline M) foundry wkr Holyoke h 26 East st av CFalls
—Edward F (Lucina D) welder E Spfd h 110 Southwick CFalls
—Emile E (Florestine C) radiowkr Westover Field h (3) 45 Dale Ald
—Emilien J (Yvonne M) eng Westover Field h 194 Grattan CFalls
—Francois X (Annie B) h 209 Meadow Will
—Frederick W (Clara) clk E Spfd h 19 Rose CFalls
—Henry J janitor City Hall h 128 Front
—Henry J Mrs (Margaret) died Jan 14 1945 age 48
—Henry L in US Army r Frank Ald
—J Construction Co (Joseph Landry) 537 Spfd
—Joseph (Edwardina) (New Columbian Hotel) 244 Exchange and (J Landry Construction Co) 537 Spfd h do
—Joseph E (Artemis) laundrywkr 165 Front r 145 Front
—Joseph G r 5 Zoar av Ald
—Joseph T (Josephine M) in US Army h 4 Central av (Sheridan Circle) CFalls
—Joseph W (Yvonne) h Robert Ald
—Laura A Mrs mgr 6 Center r 318 Front
—Lawrence (Marie) emp JSADiv h 65 Maple CFalls
—Leo in US Navy r 109 Broadway CFalls
—Leo G in US Army r 537 Spfd
—Leonard A in US Army r 26 East st av CFalls
—Leslie D (Alice A) mach opr JSADiv h 109 Broadway CFalls
—Lillian A tool grinder Spfd r 19 Rose CFalls
—Lillian M winder 165 Front r 26 East st av CFalls
—Louis J (Mary L) carp h 23 Nassau Will
—Lucien A emp JSADiv r 10 Bill
—Maurice r 537 Spfd
—Napoleon J in US Navy r 10 Bill
—Napoleon P (Alberta) chauf h 103 Chapel Ald
—Norman P (Rose A) in US Navy h (6) 121 Main CFalls
—Phillas G (Marie R) emp USRCo h 10 Bill
—Philip J (Laura A) insp Spfd h 318 Front
—Phyllis T student r 318 Front
—Raymond baker Spfd r 537 Spfd
—Raymond L in US Army r 109 Broadway CFalls
—Rene J (Amelia S) shipping clk USRCo and shoe repr 162 East CFalls h 17 Hobson ct Ald
—Rita M married Alfred Theroux rem to Hartford Conn
—Robert M (Velma A) mech eng USRCo h 9 Page ct CFalls
—Roland A (Cecile A) in US Navy h 152 Forest Will
—Ruth F bkkpr 165 Front r 13 Davenport
—Theodore M (Mary R) mach opr W Spfd h 5 Zoar av Ald
—Walter W (Maude E) rest mgr Westover Field h 16 Circle dr (Sheridan Circle) CFalls
—Yvette Mrs (Yvette's Flower Shop) 51 Main CFalls r 152 E Main CFalls
Lane Celia E asst city treas City Treasury Office 274 Front r 98 Bell
—Francis P (Dorothy G) toolmkr 165 Front CFalls h 52 Whitman Will
—Hazel G dietitian Holyoke h 394 Broadway CFalls
—John J h 98 Bell
—Katherine T prin Valentine School and Robinson School r 98 Bell
—Lansing W died May 19 1944 age 79
—Robert (Frances) assembler E Spfd h 39 School
Lang Anne K asst sec Spalding Sales Corp and asst sec A G Spalding & Bros Inc Spfd at Basilt Memorial Bridge h at E Orange NJ
—Katherine L wid Joseph r 106 East CFalls
Langevin Alphonse L clk Holyoke r Prospect F
—Arthur H (Amanda) barber 3 Dickinson Ald h 517 Grattan Ald
—Conrad V (Angela M) setupman JSADiv h Laclede av Will
—Eugene H (Loretta M) mach USRCo h 57 Percy Ald
—Francis I died Dec 26 1944 age 74
—George F mach SHadFalls h Prospect F
—Hector A (Gladys E) chauf Spfd h Langevin av F
—Irene C emp 165 Front r 517 Grattan Ald
—Leo H clk Spfd r 517 Grattan Ald
—Mary E wid Francis L h 108 Trilby av Ald
—Rene W in US Army r 517 Grattan Ald
—Rhea D boxmkr Holyoke r Newell Will
—Theodore R (Helen B) grinder JSADiv h 25 Naomi CFalls

—Walter W (Mary V) clk Holyoke h Prospect F
—Wilhelmina M sirewoman Holyoke h Newell Will
—see Wing
Langlais Leo O (Elizabeth M) mech Spfd h 17 Eldridge
—Raymond R (Lucienne Y) mach opr USRCo h 23 W Main CFalls
Langlois Abbie Y Mrs mgr 930 Chicopee Will r 16 Charbonneau ter Will
—Albert in US Coast Guard r 16 Charbonneau ter Will
—Albert R (Blanche M) in US Army r Pajak
—Blk 86-88 Market CFalls
—Claire M clk Lavallee & Ide Inc r 27 Walter Will
—Ernestine B wid Joseph R h 27 Walter Will
—Gerald J in US Army r 27 Walter Will
—Harry F (Lillian M) in US Navy h 542 Chicopee Will
—M Angelique Y manicure Holyoke 47 John Will
—Marie L wid Joseph h 47 John Will
—Paul J (Abbie Y) painter Westover Field h 16 Charbonneau ter Will
—Rita M clk Holyoke r 16 Charbonneau ter Will
Langon David Jr (Antoinette) yardman USRCo h (4) 71 Belcher CFalls
Langona Charles L (Frances A) baker Spfd h 16 Myrtle
Langlo Philip U (Doris M) forger E Spfd h 471 Front
Langton Leonard M supt 7 Coburn Will h at Spfd
Lanktree Mabelle V cashier 939 Chicopee Will h at Holyoke
Lanois Louis T (Lydia) h 9 Otis CFalls
Lanoue Celina N wid Arthur r 338 Britton F
—George J forger MDFCo r 31 Rose CFalls
—Harvey G (Marie) polisher Holyoke h 646 Chicopee Will
Lansing Richard H r 78 Muzzy CFalls
Lantaigne Robert A (Pearl F) in US Navy h 119 Prospect Will
Lanzarotto Vincent A (Angelina M) clk Spfd h 126 Chicomansett Village Will
Lanziere Mary wid Samuel died May 28 1944 age 72
—Walter r 16 Mellen
Lapa Antoni J emp NE Container Co r 51 Lorraine
—Cyril C in US Army r 51 Lorraine
—Emily insp Spfd r Liberty
—John (Karolina) mach opr h 51 Lorraine
—Joseph in US Army r 51 Lorraine
—Joseph (Anna) far Liberty h do
—Joseph (Mary) emp AGS&Bros h 78 Orchard
—Max J in US Army r 51 Lorraine
—Mitchell in US Army r 51 Lorraine
—Stanley far r Liberty
—Stanley (Wanda) chauf AGS&Bros h Joy
—Stella M r Liberty
—Stephen far r Liberty
—Walter far r Liberty
LaPage Joseph J (Anna) emp CMCorp h 25 W Main CFalls
LaPalme Arthur H (Valerie F) in US Army h 21 Lafayette Ald
LaPan George E (Leona P) in US Navy r 80 Percy Ald
Lapan Matilda wid Napoleon h 394 Montcalm F
LaPerle Blanche L comptometer opr Indian Orchard r 440 Broadway CFalls
—Emerie F (Adeline R) emp AGS&Bros h 267 E Main SFalls
—Henri I (Marie A) lathe opr Spfd h 440 Broadway CFalls
—Irene M r 440 Broadway CFalls
—Rita E bkkpr Spfd r 440 Broadway CFalls
Lapides Joseph J (Jennie) cleaner Spfd h 621 Spfd
Lapienski Thomas (Mary) emp John R Lyman Co h 31 Pleasant
LaPierre Adrien I in US Marines r 34 Royal F
—Albert C (Pauline M) repairman Spfd h 52 Wellington av Ald
—Florence A shipper 165 Front 34 Royal F
—Frances H r 34 Royal F
—Gertrude E insp Spfd r 34 Royal F
—Israel (Beatrice B) boilermkr Holyoke h 34 Royal F
—John E (Ann M) rem to W Spfd
—Joseph U (Louise E) boxmkr Indian Orchard h 29 Belle
Lapierre Artemise wid Ulric married Joseph Landry
—Earl J (Yvonne M) in US Army h 97 Meadow Will
—Emile G (Delima R) mach opr Spfd h 16 Grape
—Ernest L (Edna A) assembler E Spfd h 28 Call Will
—Gertrude r 16 Grape
—Ida M Mrs beauty shop 733 Chicopee Will 97 Meadow Will
—Norman U in US Army r 16 Grape
—Oliver (Ida M) insp Spfd h 97 Meadow Will
—Roger (Louisa) rem to Florida
LaPine Henry J (Helen E) emp NYNH&H h 77 Abbey
—Margaret rem to Spfd
Lapine John r 29 Fairfield av
—Oliver J (Aldora M) shipper JSADiv h 98 Kavany Ald
LaPite Alice G wid Arthur E waitress Peter Pan Cafe Inc h 5 Warregan Will
—Arthur E in US Navy r 5 Warregan Will
—Dore J (Fedele F) chauf 943 Chicopee Will h 501 do
LaPlante Adrian O (Mary A) insp Spfd h 45 Nash Will
—Anna L Mrs tchr 115 Hampden h 21 SHadFalls
—Charles K (Jeannette D) supv CMfgCo h 132 Shepherd Will

—Doria J (Regina E) conf 716 Chicopee Will h 94 Skeel Will
—Edward J (Bertha) sheet metalwkr Spfd r Prospect F
—Francis L (Frances E) mech h 53 Watson CFalls
—George L H in US Army r 94 Skeel Will
—Georgianna wid Alfred h 21 Walter Will
—J Albert (Dora M) cabinetmkr Spfd h 19 Ludger av Ald
—Keith tester USRCo r 95 Washington CFalls
—Kenneth r 95 Washington CFalls
—Leo J (Marion) press opr JSADiv h 73 Hampshire F
—Leon A in US Army r 19 Ludger av Ald
—Oral W cook E Spfd r 95 Washington CFalls
—Ronald O (Margaret E) mach USRCo h 50 Linden CFalls
—Roy O (Mary M) mach USRCo h 95 Washington CFalls
—William J (Simone I) bookbinder Holyoke h 1060 Chicopee Will
—Yvette R M r 94 Skeel Will
Laplante Edward G cutter 165 Front r 53 West
—Edward L (Dora M) foreman Spfd h 169 Center
—Homer H (Antoinette E) h 560 Chicopee Will
—John B emp MDFCo r 53 West
—John J (Yvonne M) sta fireman MDFCo h 53 West
—Joseph C (Mary L) h (13) 79 Belcher CFalls
—Leona C cutter 165 Front r 53 West
—Normand L (Stella T) mach AGS&Bros h 586 McKinstry av Ald
LaPointe Adrien J (Lorraine E) in US Navy r Montrue Will
—Aimie J (Pauline H) mach B F Perkins & Son Inc h 826 Chicopee Will
—George H in US Army r 826 Chicopee Will
—Jean P buffer USRCo r 238 E Main CFalls
—Joseph (Claire) tiremkr USRCo h 238 E Main CFalls
—Rene J (Anne) grinder Holyoke r 41 Quebec CFalls
Lapointe Alfred (Albina) h 728 Chicopee Will
—Alfred J (Flora R) papermkr Holyoke h 615 McKinstry av Ald
—Armand C (Angelina) optician Holyoke h 30 Mt Carmel av Will
—Armand J (Antoinette) in US Army h 31 Margaret Will
—August W (Delia) janitor Holyoke h Montrue Will
—Claudia r 948 Grattan Ald
—Delima wid Peter h 40 Norman Will
—Edmond E (Cecelia A) mach tender Holyoke h 618 McKinstry av Ald
—Edward (Aline) rem to Worcester
—Edward A (Anna) painter h 631 Britton F
—Edward X (Lillian M) grinder Holyoke h 41 Catherine Will
—Ernest J (Aurore) bookbinder Holyoke h 634 McKinstry av Ald
—Frances T Mrs shipping clk L D Van Valkenburg Co r 77 Ohio av Will
—Francis J (Edna) grinder Spfd h 15 Newell Will
—Gerald J (Rita J) in US Army h 92 Rivers av Will
—Harvey A (Olive L) foreman USRCo h 45 Lincoln CFalls
—Leo A (Frances T) in US Army r 77 Ohio av Will
—Lorraine E married Adrien J LaPointe
—Omer r 634 McKinstry av Ald
—T Edward mach Spfd r Montrue Will
Lapolice Leon X (Ceciliene A) insp Spfd h 101 Summit av Ald
—Lucienne R wid Leroy L h 104 Hilton CFalls
—Theodore E (Mary D) mach opr Spfd h 120 Hilton CFalls
—Xavier L student r 101 Summit av Ald
LaPorte Lawrence L (Rita G) emp JSADiv h 38 Monroe CFalls
Laporte Amanda M wid Joseph T h 339 Center
—Charles E r 339 Center
—Donald R in US Navy r 47 St Louis av Will
—Edgar J (Helen U) carp h 104 Skeel Will
—Edward C (Lucia J) shipper Holyoke h 47 St Louis av Will
—Ernest J (Zepherine M) mach h Pendleton av Will
—Frank X r 339 Center
—Gilberte M emp F W Sickles Co r Pendleton av Will
—Henry H (Rose A) maintenance man AGS&Bros h 260 Grattan CFalls
—Joseph F (Annette M) clk AGS&Bros h 64 Shepherd Will
—Leo H (Marie R) clk AmBCorp h 95 Narragansett Blvd Will
—Oswald W foreman AGS&Bros r 957 Chicopee Will
—Phillas J (Rose A) h 29 Walter Will
—Rita G Mrs clk 71 Main CFalls r 38 Monroe CFalls
—Yvonne J clk C F Church Mfg Co r 29 Walton Will
Lapcade Arthur r 51 Middle CFalls
Lapuk Rose A clk 157 Cochran CFalls r 131 Fisher CFalls
—Stella wid Ignacy h 31 Fisher CFalls
Lapyza Daniel r 820 Front CFalls
Laramee A Ena clk JSADiv 56 Broadway CFalls r 619 McKinstry av Ald
—Aime (Regina J) hoisting eng Haarmann Steel Co h 33 Olea Ald
—Alfred R trucker Holyoke r 33 Olea Ald
—Anthyme emp city r 604 McKinstry av Ald
—Arthur J (Blanche L) shipper JSADiv h 17 Dartmouth Ald
—Corona r 778 Grattan Ald

—Edgar J (Rose M A) insp E Spfd h 745 Grattan Ald
—Florence R married Raymond Houde
—Francis W (Ora D) millwright W Spfd h 55 St Louis av Will
—George R in US Army r 330 Olea Ald
—Gerard W (Germaine Y) in US Navy and ("T" Barber Shop) 728 Chicopee Will h 23 Perrault Will
—Herve r 619 McKinstry av Ald
—Juliette M married Rosario H Roy
—Louis F (Anna) emp city h 619 McKinstry av Ald
—Marcel C in US Navy r 59 Sullivan Ald
—Rene (Delia B) fireman h 777 Grattan Ald
—Thomas A (Phyllis M) in US Navy h 619 McKinstry av Ald
—Victor F (Victoria) sta eng Spfd h 44 Dickinson Ald
—William (Elianne) emp The Hampden Brewing Co h 59 Sullivan Ald
Laraway Celia M wid Charles P r New Ludlow rd F
Larder Eric F (Rita L) in US Army r 84 New Ludlow rd F
—Ernest pump wkr Holyoke r 24 Factory pl Will
Lareau Cecile A clk USRCo r 28 Maple CFalls
—G Armand (Antoinette) foreman USRCo h 28 Maple CFalls
—Leo F (Mildred C) spray painter E Spfd h 33 33 Belcher CFalls
—Norman (Wanda J) emp JSADiv r 368 E Main CFalls
—Oscar (Kathleen) whol hay 390 East C Falls h do
Larew James K (Frances E) in US Army h 8 Court A
Larivee Edmond G (Eugenie) papermkr Holyoke h 5 Britton F
—Odille wid Edmond r 2 Crawford av Ald
LaRiviere George F (Jessie E) toolmkr h 35 Fuller CFalls
—Gerard in US Army 18 Church CFalls
—Gloria A student r 35 Fuller C Falls
—Josephine C wid Alfred r 57 St James av CFalls
—Norman C (Cecile M) insp JSADiv h 7 Murray CFalls
—Richard in US Army r 35 Fuller CFalls
—Valmore J (Noela) emp MDFCo h 43 Asinof av
Larivière Albert H in US Army r 830 Chicopee Will
—Antoine J (Helen M) emp USRCo h 17 Sterling CFalls
—Gilles die sinker MDFCo r 101 West
—Joseph E in US Navy r 348 Hampden
—Leo J (Loretta A) miller Holyoke h 31 Ohio av Will
—Maurice r 151 Chicomansett Village Will
—Norman D in US Army r 23 Edward Ald
—Ovila (Ida M) layout man W Spfd h 114 Chicomansett Village Will
—Pierre (Josephine S) h 830 Chicopee Will
—Rene E (Irene M) in US Army h 115 Chapel Ald
—Romeo H (Flora E) carp 861 Meadow h 348 Hampden
—Rosa wid Andre h 101 West
—Rosario P (Yvette A) caretaker SHad h (1A) 916 Chicopee Will
—Roseanna A wid Victor r 139 Chapel Ald
—William A (Lydia M) mach opr Spfd h 23 Edward Ald
—Wilma J (Florence M) shipping clk MDFCo h 101 West
Larkin Jean M sec Hampden Brewing Co N Chicopee n depot Will h at Holyoke
—Thomas F (Wanda M) lathe opr AmBCorp h (22) 39 Linden CFalls
LaRoche Celina C mech Westover Field 11 Blanche Will
—Joseph Aime (Josephine J) lab h 11 Blanche Will
—Ovila F r 11 Blanche Will
—Roger E serviceman Holyoke r 11 Blanche Will
LaRochelle Armand (Claire M) clk 666 Chicopee Will h 60 Forest Will
—Armand J (Yvonne D) process helper Indian Orchard h 16 McGertie av CFalls
—Arthur H (Gertrude J) physician Holyoke h 107 Washington CFalls
—Freeman G (Eunice) in US Navy r 107 Washington CFalls
—Jean emp USRCo r 129 Church CFalls
—Sally M r 107 Washington CFalls
LaRocque Armand (Ernestine M) mach opr Indian Orchard h Guyott av F
—Napoleon (Matilda L) mach opr Holyoke h 498 Britton F
—Wilfred N (Rolande L) tool repr Holyoke h 21 Ferry Will
Larocque Albina M wid Frank O r 187 East CFalls
—Blanche A emp TBCo h 191 East CFalls
—Henry A (Lydia L) barber 338 Britton F h do
—Lena Mrs h 33 Belcher CFalls
—Leontine Mrs paperwkr Holyoke h 96 Meadow Will
—Napoleon G mach E Spfd r 191 East CFalls
—P Alphonse died Dec 22 1944 age 80
—Raymond B (Pauline C) lapper AmBCorp r 19 Alvord av CFalls
—Reginald J (Rose B) h 48 Whitman Will
LaRose Albert (Melanea) loomfixer Holyoke h 609 Chicopee Will
—Earl in US Navy r 11 Leslie Will
—Laura B wid Ernest S h 11 Leslie Will
—Mabel emp F W Sickles Co r 13 Perkins
—Thomas F in US Army r 11 Leslie Will
Larose Margaret Mrs r 19 Alvord av CFalls
LaRou Thomas X (Adeline M) in US Army h 14 Court A

Larounis Dennis J pres Chicopee Falls Security Corp (4) 24 Broadway CFalls h at Spfd
Larrabee Edmund T (Margaret C) mach adjuster Spfd h 2 LeClair ter
—Julia C wid Thomas r 359 Front
—Samuel F (Lorraine A) assembler USRCo h 96 Nonotuck av
Larsen Florence E wid Carl J r 48 Walnut CFalls
—Richard C (Dorothy L) in US Army h 195 Chicomansett Village Will
Larson Bernice Mrs nurse CMCorp W Main CFalls h at Spfd
—Helen L tchr 86 Belcher CFalls r 30 Cochran CFalls
—see Lawson
LaSalle James W (Marie K) rem to Kansas
Lascala Bruno V (Rhea E) repair man E Spfd h 909 Grattan Ald
—Rene P in US Navy r 909 Grattan Ald
Lasek Michael rest wkr 248 Exchange rear 51 Perkins
—Thaddeus (Stephanie M) foreman Spfd h 42 Kimball
Lasher Louise T wid Clarence F pres Lasher's Inc 131 Main CFalls h 71 Cochran CFalls
Lasher's Inc Mrs Louise T Lasher pres Lena R Schechterle clk Theodore R Therrien treas conf 131 Main CFalls
Lashua Raymond L (Veronica R) rem to Holyoke
Laskowski Alexander (Frances M) h 89 Beverly Will
—Catherine B seamstress r 89 Beverly Will
—Frederick A (Helen Y) polisher C F Church Mfg Co h 19 Catherine Will
—John S (Mildred A) mach opr B F Perkins & Son Inc h 44 Ohio av Will
Lasocki Elizabeth A floor woman Spfd r 108 Academy
—William J (Hattie J) mach opr E Spfd h 108 Academy
Lasonde Joseph (Erminia) h (2) 916 Chicopee Will
Lassen Warren A (Mary C) in US Navy h 40 Wyman
Lataif Andrew J (Celia O) furn rms 58 Church CFalls h do
Lataille Louis J (Elizabeth M) back tender Holyoke h 143 Skeel Will
Lathrop Emory J r 116 Edward Ald
—John R (Lillian C) oiler Spfd h 775 N Chicopee F
—Rosnellow A (Elizabeth M) h James F
Latour Arthur D (Lola L) millwright Holyoke h 164 Chicomansett Village Will
—Julia M Mrs mach opr AmBCorp r 8 Cabot
—William E (Julia M) forger AGS&Bros r 8 Cabot
Lauder May A clk 62 Grape r do
Laughlin Alexander (Margaret) foreman MDFCo h 129 Grape
—Henry mach MDFCo r 90 Orchard
—Mary E wid Arthur L h 90 Orchard
—Richard mgr Wilbraham r 129 Grape
Laughter Donald (Jeannette) h (2) 85 Providence
Laughton Richard H asst whol mgr Spalding Sales Corp Spfd at Davitt Memorial Bridge h at Longmeadow
Laurel The apts 249 Center and 40 Prospect Will
Laurier Club 115 Main CFalls
Laurin Annette C mach opr Holyoke r 749 N Chicopee F
—Leo P (Loretta P) mach Indian Orchard h 17 Adams Will
—Narcisse C died Mar 27 1944 age 74.
—Rose D wid Narcisse C h 61 John Will
—Yvonne D seamstress Spfd r 61 John Will
Lauzier Alice insulator Spfd h 118 Dale Ald
—Ernest barber Westover Field r 54 Margaret Will
—Ernest S (Sophie M) weigher MDFCo r 21 Railroad row
—Eugene (Jeanette) mech h Granby rd r Montgomery Ald
—Fabiola insp Spfd r 118 Dale Ald
—Frank (Anna M) tirewkr USRCo h 301 Center
—Frank J (Helen M) packer Spfd h 133 Hampden
—Jeannette mach Spfd r 118 Dale Ald
—Leo J (Stella V) emp USRCo h 19 Ellen av
—Ovila (Regina) lumber man h Granby rd Ald
—Roger L (Bernadette L) lumberman Granby rd Ald
Lauziere Doris I filer Spfd r 882 Chicopee Will
—Henry W spinner Holyoke r 882 Chicopee Will
—Lester P in US Army r 882 Chicopee Will
—Wilfred E (Mary L) benchwkr USRCo h 882 Chicopee Will
—William J (Winifred D) woodwkr JSADiv h 43 Ludger av Ald
Lauzon Theotice T (Evelyn E) weaver Holyoke h Jacob F
LaVallee Armand F clk 82 Main CFalls r 249 Center
—Armand F (Mary R) mach opr Spfd h 249 Center
Lavallee Adelard J (Nolia) emp JSADiv h 1 Leary av CFalls
—Aldrick J in US Army r 1 Leary av CFalls
—Anastasia wid Henry r 118 Rivers av Will
—Arthur J (Florence M) toolmkr Spfd h 120 Rivers av Will
—Beatrice A married Rudolph H Richer
—Edward J in US Army r 1 Leary av CFalls
—Edward J (Grace C) chemist Water Dept h Fuller rd CFalls
—Eugene V (Olive E) designer W Spfd h 11 Charbonneau ter Will
—Gertrude M Mrs nurse Holyoke r Keeler av F
—Gisele J nurse Holyoke r 1003 Chicopee Will
—J Aime (Lucienne) pres Lavallee & Ide Inc and treas-gen mgr Eastern Etching & Mfg Co Inc ft Grape h at Spfd
—John (Lena) pres Eastern Etching Mfg Co Inc ft Grape h at Spfd

—Joseph (Hermine) emp Spfd h 410 Front
—Joseph A (May M) in US Navy r 342 Front
—Oride A (Emma M) clk Holyoke h 37 Erline Will
—Philias J (Lumina M) elec Holyoke h 1003 Chicopee Will
—Wilfred A (Germaine F) buffer USRCo h 664 Chicopee Will
—Wilfred E in US Navy r 1 Leary av CFalls
—& Ide Inc J Aime Lavallee pres Lewis R Parker v pres G Winthrop Wilson sec Harlow C Ide treas-gen mgr tool mfrs ft Grape
—see Lavalley
LaValley Cecelia A Mrs 11 Naomi CFalls
—Edward J clerwkr Spfd r 81 Sherman av
—Francis F in US Army r 81 Sherman av
—Henry F (Mary V) eng dispatcher B&A h 81 Sherman av
—June clk JSADiv r 81 Sherman av
—Nathan L (Helen C) tire builder USRCo h 99 South
Lavalley Gilbert H (Agnes L) mach AGS&Bros h 67 Stearns ter
Lavato Dominic J (Louise E) shipping clk Spfd h 45 Conrad
Lavelle Katherine H sec-asst treas Bay State Elevator Company 636 Center h at Spfd
Laverty Robert H (Ida L) insp Holyoke h 830 Chicopee Will
Lavey William 3d in US Army r 36 Woodland av F
—William R Jr (Alma A) clk Holyoke h 36 Woodland av F
Lavigne Adelard r 7 Dale Ald
—Albert (Valerie) filer AGS&Bros h 647 Grattan Ald
—Alfred J in US Navy r 37 Boylston Ald
—Anita C student r 320 Front
—Claire R coater C F Church Mfg Co r 625 Grattan Ald
—Conrad J (Aldea) clk PO h 320 Front
—Doris L emp 165 Front r 37 Boylston Ald

LAVIGNE ERNEST R
(Lillian E) insurance and real estate 351 Center h 25 Stearns ter tels 1539-W and 1539-R—See p 27

—Gerald C in US Army r 75 Main CFalls
—Gerald R insp JSADiv r 7 Dale Ald
—Harvey E (Madeline G) mgr 720 Chicopee Will h 75 Main CFalls
—Homer J (Rhea A) loomfixer CMCorp h 37 Boylston Ald
—Lionel O in US Navy r 320 Front
—Mildred emp 165 Front r 37 Boylston Ald
—Noel (Delia A) emp JSADiv h 625 Grattan Ald
—Ovila R (Annette B) emp JSADiv h 38 Edward Ald
—Pamela wid Omer J died Jan 3 1945 age 81
—Wilfrid (Germaine M) gunmkr Spfd h 7 Dale Ald
Lavoie Adelard T (Blanche M) auto mech E Longmeadow h 55 Marcelle Ald
—Alphee N (Florence A) in US Army h 324 Center
—Fleuriska wid Henry J h 12 Denette Ald
—Florence A Mrs emp USRCo r 324 Center
—George A (Helen) in US Army r 593 Grattan Ald
—George E in US Army r 649 Britton F
—George F (Florence D) in US Army h 614 Britton F
—Henry A (Alfreda L) route slsman Holyoke h 43 John Will
—Jeremie (Maria) emp PCCo h 649 Britton F
—Leo A (Leona S) assembler JSADiv h 14 Hillside av Ald
—Leonard in US Navy r 55 Marcelle Ald
—Lionel (Aldea M) in US Army r 135 Moore
—Louis E (Jeanne L) in US Army r 762 McKinstry av Ald
—Lucien tool crib atdt r 649 Britton F
—Norman R in US Coast Guard r 43 John Will
—Paul (Ludgerine) h 607 Grattan Ald
—Pauline married Lester F Aubrey
—Raymond E (Alice B) truck driver 23 Hillside av Ald r 12 Dennette Ald
—Rene A (Lillian B) trucking 23 Hillside av Ald h do
—Romeo G variety store 591 Grattan Ald and pres Aldenville Community Credit Union 593 do h do
—Rose A Mrs trimmer Holyoke h 13 Dallaire av Ald
Law Jonathan H (Edythe M) mach adjuster Spfd h 390 Front
Lawler Delia E bkkpr AGS&Bros Spfd at Davitt Memorial Bridge h at Spfd
Lawless Doris Mrs rem to Georgia
Lawlor Mary K steno r 5 Thaddeus CFalls
—William J mach h 5 Thaddeus CFalls
Lawor Anna emp AmBCorp r 70 Walnut CFalls
—John (Eva) in US Merchant Marine r 70 Walnut CFalls
—Joseph in US Army r 70 Walnut CFalls
—Stella wid Alexander h 70 Walnut CFalls
Lawrence Anthony P in US Army r 140 Front
—Charles L (Doris C) in US Army h 28 Leslie Will
—Earl J r 95 Chicomansett Village Will
—Edward rem to Holyoke
—Frank H gen mgr 84 Chicopee h at Spfd
—Fred (Margaret) in US Army h 95 Chicomansett Village Will
—Hat Co (Isidore Smith and Isidore Mauperl) 165 Front
—James P in US Marines r 140 Front
—Robert E (Marie C) in US Army h 242 Chicomansett Village Will
—Ruth W student r 536 Britton F
—William H mgr SHadFalls h 536 Britton F

Lawson Lorenzo W (Edith) in US Army h 50 Sergrant av (Sheridan Circle) CFalls
—Ray (Lola G) linotype opr Spfd h 35 Greenleaf
—see Larson
Lawsure Ernest J (Anne) in US Army r 617 Spfd
—Joseph H (Julia C) foreman WSpfd h 617 Spfd
Lawton Rose wid John nurse 344 New Ludlow rd F h do
—see Laughton
Lazarchick Michael M (Elsie L) physician 188 Spfd h do
Lazarczyk Peter P (Helen M) mach AmBCorp h 333 Front
Lazara Charles R (Angela M) grinder h 58 West
—Eugene R (Mary H) in US Army r 24 Beverly Will
LaZerte Leonard C (Edith E) physician 11 Whitman Will h do
Lazoski Raymond P (Della M) packer Spfd h 17 Railroad row
Leader Philip (Sophie) bowling alleys W Spfd h 56 St James av CFalls
Leahey William J printer emp 73 Exchange h at Holyoke
Leahy Edward W in US Army r 153 Grattan CFalls
—James F in US Army r 153 Grattan CFalls
—John L in US Coast Guard r 153 Grattan CFalls
—Mary C insp AGS&Bros r 153 Grattan CFalls
—Michael heat treater MDFCo r 64 Chapin
—Thomas (Nora) emp USRCo h 153 Grattan CFalls
—Thomas V in US Coast Guard r 153 Grattan CFalls
Leary Arila wid Edward J died May 1 1944 age 70
—Edward J (Miriam) foreman AGS&Bros h 330 E Main CFalls
—Elizabeth insp TBCo h 75 Main CFalls
—Francis A (Louise) h 76 Circle dr (Sheridan Circle) CFalls
—Jeremiah F fireman CFD r 65 Montgomery CFalls
—Mary D tchr Chapin School 40 Meadow Will h at Holyoke
—Michael M died Oct 18 1944 age 53
—Thomas B emp JSADiv r 65 Montgomery CFalls
—see O'Leary
LeBeau Dorothy Mrs mgr City Dye Works and asst mgr Better Brushes Inc 53 Spfd r 102 West
Lebeau Armand J in US Army r 28 Adams Will
—Bella C knitter 74 Church CFalls r 76 Mary Ald
—David F in US Army r 76 Mary Ald
—Edna V insp AGS&Bros r 228 Nonotuck av
—Ernest W r (A6) 12 Chapman
—Hector J (Laetitia E) warper Holyoke h 67 Trilby av Ald
—Joseph A (Clara B) h 76 Mary Ald
—Joseph A (Rosanna) h (A6) 12 Chapman
—Joseph A Jr (Muriel) rem to Holyoke
—Joseph J h 28 Adams Will
—Louise Mrs clk Holyoke h 603 Grattan Ald
—Ludger J shipper C F Church Mfg Co r 28 Adams Will
—Ovide F r 76 Mary Ald
—Ovila J (Elina) fireman city h 228 Nonotuck av
—Raymond E rem to Holyoke
—Romeo P emp US Govt r 76 Mary Ald
—Theresa R knitter 74 Church CFalls r 76 Mary Ald
LeBel Arthur J (Delina M) h 23 Trilby av Ald
—Herman J (Florida M) millwright Hampden Brewing Co h 23 Trilby av Ald
—Lorraine A tester AGS&Bros r 23 Trilby av Ald
—Paul E (Emma D) in US Navy h 753 Chicopee Will
—Rudolph J (Angeline T) ins agt Spfd h 23 Stewart Ald
Lebel Aurea N wid Theodore A h 56 Percy Ald
LeBelle Gerard R in US Navy r 78 Charpentier blvd Will
—James D in US Navy r 46 Middle CFalls
Lebelle Andrew J died Dec 21 1944 age 73
—Rose A wid Andrew J h 35 Grove CFalls
LeBlanc Eugene (Loretta M) set-up man JSADiv h 28 Erline Will
—Hildage (Emma) foreman Spfd h 691 Grattan Ald
—J Gerard (Annette M) set-up man Spfd h 25 Pleasant
—Joseph A (Alice M) rem to Lynn
—Joseph O (Marie) h 14 Charles CFalls
—Marie Mrs emp USRCo r 14 Charles CFalls
—Peter r 820 Front CFalls
—Robert E (Georgia H) mach opr Spfd h 9 Dwight
—Roland H (Evelyn M) in US Navy h 45 Lafayette Ald
Leblanc Gerard L (Bertha) tiremkr USRCo h 372 McKinstry av Ald
—Jean M (Estelle) caretaker 291 Spfd h 55 Grant
Leboeuf Francis E (Violet A) carp 576 Chicopee Will h 573 do
Lebrecque Rose wid Joseph A h 51 Margaret Will
Lech Jakob J (Jadwiga R) h (2) 49½ Exchange
—Jane T solicitor AmBCorp r (2) 49½ Exchange
—John S in US Army r 34 Exchange
—Joseph F (Stephania B) (Falls Watch Hospital) 55 Main CFalls h 133 Madison CFalls
—Joseph P (Julia M) gas sta atdt 59 Exchange h 14 West
—Josephine G trimmer 165 Front r 34 Exchange
—Mieczyslaw J in US Army r (2) 49½ Exchange
—Stanley (Helen K) yardman h 34 Exchange
—Walter P (Bertha M) steel hardener Spfd h 4 Exchange
Lechtenberger Merle V (Vesper Z) in US Army h 16 Court A
LeClair Alberine I wid William J shoes 750 Grattan Ald h 748 do
—Alfred A (Leah M) auto mech h Whitney rd
—Anna wid Noah W h 972 Granby rd Ald

LE CLAIR
—Edwin W (Rita J) r Whitney rd
—Ernest T (Rosalie) truck driver Spfd h 86 Montgomery CFalls
—Flora presser 165 Front r 76 Spfd
—Laura rem to Spfd
—Lawrence W in US Army r 972 Granby rd Ald
—Louise M nurse AGS&Bros Spfd at Davitt Memorial Bridge h at Spfd
—Noah W died March 30 1945 age 67
—Rita J Mrs emp F W Sickles Co r Whitney rd
Leclair Adelard J mach opr Spfd r 614 Britton F
—Antonio E (Mercedes L) mach JSADiv h 421 Broadway CFalls
—Arthur C (Elizabeth M) janitor Holyoke h 36 Stebbins Ald
—Arthur L (Annora C) hoisting eng Holyoke h 1 Blanchard F
—Domina J (Delia) weaver Holyoke h 238 College F
—Edmond A (Diana) emp City h 76 Spfd
—Edward P (Noella A) foreman Holyoke h 131 College F
—Florence D married George E Laroie
—Louis E (Alma O) foreman Holyoke h 20 Beaudry av F
—Lucy A wid Nelson h 49 Elm
—Raymond E rem to Holyoke
—Rose A wid Adrien J h 126 Amherst
—Viola A silk picker Holyoke r 614 Britton F
LeClere Willie J (Ruth M) platform man Spfd h 80 Olea Ald
Leclerc Anna M wid Albert insp AGS&Bros h 830 Chicopee Will
—Blandine L radiowkr AGS&Bros r 66 Rolf av Ald
—Jeanne P insp F W Sickles Co r 66 Rolf av Ald
—Napoleon A (Georgine R) mach opr USRCo h 7 Maple ct CFalls
—Robert A miller Spfd r 830 Chicopee Will
—Roland A (Lucille S) receiving clk ESpfd h 66 Rolf av Ald
—Ronaldo T (Alvine M) emp USRCo h 29 Sergeant av (Sheridan Circle) CFalls
L'Ecuyer Exilda wid Eugene J h 14 Depot
Ledoux Adelard (Euphimie) watchman Holyoke h 30 Whitman Will
—Alice P Mrs beauty shop 23 Broadway CFalls r do
—Arthur J (Rosanna M) foreman 34 Chicopee h 135 Moore
—Claudette Y Mrs emp AGS&Bros h 25 Nash Will
—Delia I Mrs emp JSADiv h 634 E Main CFalls
—Edouard J (Alice P) hairdresser 23 Broadway C Falls h 23 do
—Joseph T (Melina) h 652 Chicopee Will
—Lucien R (Anita M) forgers helper MDFCo h 621 Chicopee Will
—William emp MDFCo r 652 Chicopee Will
Leduc Joseph P (Florida I) assembler ESpfd h 17 Maple CFalls
—Ovila F (Dora E) elecwkr E Spfd h 60 Edward Ald
—Raymond O (Marie G) in US Navy h 60 Edward Ald
—Rene G (Margaret A) chauf Holyoke h 23 St Louis av Will
—Roseanna wid Louis r 17 Maple CFalls
Lee Harry (Louise Beauty Salon) (211-213) 49 Spfd h at Spfd
Leeper Charles H (Dorothy S) aircraft elec Westover Field h 1206 Grattan Will
Lefebvre Adolph E (Anna B) mach opr Spfd h 31 St Louis av Will
—Anna B Mrs library asst 31 Spfd r 31 St Louis av Will
—Annette R in WAC r 31 St Louis av Will
—Antonio (Hazel F) carp Spfd h 24 Fair Ald
—Arthur R (Marie B) molder Holyoke h 2106 Grattan Will
—Arzalie wid Philip h 76 Clarendon av
—Charles E in US Army r 31 St Louis av Will
—Charles H (Lea M) watchman AGS&Bros h 34½ Rivers av Will
—Dora M wid Rene insp MDFCo h 652 Chicopee Will
—Edward E (Rhea M) rem to Spfd
—Jerome F in US Coast Guard r 31 St Louis av Will
—Joseph P (Lena M) assembler h 19 Lafayette Ald
—Joseph T (Ida D) barber 69 Main CFalls h (13) 83 Belcher CFalls
—Lucien J in US Navy r 347 Chicopee
—Lucien L (Valeda M) toolmkr MDFCo h 347 Chicopee
—Philip W in US Army r 31 St Louis av Will
—Roland rem to Easthampton
—Roland E rem to Spfd
—Victor J (Mary C) shipper Holyoke h 34 Rivers av Will
—Wilfred N (Cecile L) mech Westover Field h 34 Rivers av Will
—Yvon N (Diana R) aircraftwkr Indian Orchard h 132 Trilby av Ald
Lefleche Armand in US Army r 18 Mary Ald
—Harvey J in US Army r 18 Mary Ald
—Leopold (Albertine M) painter Spfd h 18 Mary Ald
Lefort Romeo R (Helena R) in US Army r 208 East CFalls
Legare Veronica T married John Dulak
Legate Dorothy A wid Henry F h 301 Montcalm F
—Fletcher E (Jean) gasoline 295 Montcalm F r 301 do
Legault Napoleon (Sophie) h 63 Cabot
—Orcade r 342 Front
—William G in US Navy r 342 Front
Legienas Michael emp USRCo r 48 West

Legnard Albert H (Alma M) h 51 Martha CFalls
—Clesson A (Irene T) radio wireman ESpfd r 51 Martha CFalls
Legrand Lois V office clk 939 Chicopee Will h at S HadFalls
LeHenry Raymond Y in US Merchant Marines 99 South
—Yves E (Lea M) (Moonlight Inn) 43 Center h 99 South
LeHouiller Aimy J (Evelyn D) polisher Indian Orchard h 75 Main CFalls
—Robert E in US Navy r 75 Main CFalls
LeHouillier Ernest chauf WSpfd h 24 Hilton CFalls
Leja Joseph roofer Spfd r Arnold av
—Stanley M (Beatrice M) insp Spfd h 12 Montvale Will
—Walter E (Jennie S) roofer Spfd h Arnold av
Lelito Wincenty (Ora) yardman AGS&Bros h 18 Gardner rd
Lemaire Bernard R in US Army r 54 Edward Ald
—Robert J in US Army r 54 Edward Ald
—Roland E (Beatrice A) mach Holyoke h 54 Edward Ald
Lemanis Agopios N (Jennie M) compositor Spfd h 42 Northwood
Lemanski Charles W (Irene) in US Navy h 6 Park
—Chester in US Army r 101 Freedom
—Helen V mach Spfd r 101 Freedom
—Henry P (Helen D) rem to Holyoke
—John S (Stasia A) mach adjuster Spfd h 11 School
—Joseph M (Veronica A) set-up man MDFCo h 68 West
—Paul (Weronika) grinder MDFCo h 101 Freedom
—Walter C drop forger Spfd r 251 Exchange
LeMay Albert L (Alice A) tinsmith ESpfd h 33 Hillman CFalls
—Clorinda D wid Alcide J rem to Granby
—Corrine V r 30 Cochran CFalls
—Edmund J (Grace M) constructionwkr h (7) 67 Belcher CFalls
—George L (Mary R) woodwkr Spfd h 31 Southwick CFalls
—Herbert in US Navy r 30 Cochran CFalls
—Kenneth in US Coast Guard r 30 Cochran CFalls
—Ludger (Grace B) molder ESpfd h 426 Broadway CFalls
—Nelson P r 74 Charles CFalls
—Raymond G in US Marines r 31 Southwick CFalls
—William H (Gertrude M) emp JSADiv h 30 Cochran CFalls
—William T (Laura C) elecwkr ESpfd h 74 Charles CFalls
Lemay Arminl wid Joseph h 25 Broadway CFalls
—Carl J (Mary C) in US Army r 59 Ludger av Ald
—George (Rosalie) pipelayer 27 Tremont h 773 McKinstry av Ald
—Joseph T (Lauria Y) molder ESpfd h 45 Lincoln CFalls
—Lena S Mrs rem to Spfd
—Leo J (Elizabeth) drill press opr ESpfd h 95 Chicopee
—Lucienne r 25 Broadway CFalls
—Maurice R in US Navy r 773 McKinstry av Ald
—Philidore A (Antoinette F) mach opr Spfd h 87 Felix Ald
Lemek Louis M wrapper Holyoke r 13 Bonner Will
Lemelin Archer G (Yvonne) polisher MDFCo h 250 Marion st ext
—Arthur P (Laura M) mach JSADiv h 22 Reed av CFalls
—Joseph A (Isabelle M) forger Spfd h 31 Ames av
—Lucille clk ESpfd r 22 Reed av CFalls
—Paul A (Imelda A) presser ESpfd h 17 Asinof av
—Pierre J (Mary R) foundrywkr Spfd h 31 Ames av
LeMere Armon L (Wanda H) instructor Spfd h 299 Chicomansett Village Will
Lemery Janine A steno Spfd r 26 Beauchamp ter C Falls
—Oscar N (Dora L) auditor Spfd h 26 Beauchamp ter CFalls
Lemiech Adella stock clk Holyoke 162 Narragansett blvd Will
—Paul in US Navy r 162 Narragansett blvd Will
Lemieux Albert A (Martha L) insp Spfd h 131 Exchange
—Edward (Alice) boilerwkr Holyoke h 26 Kareny Ald
—Ernest E painter 91 Maple CFalls h do
—Henry W (Eleanor) bookbinder Holyoke h Belmont Will
—M Agnes steno USRCo r 91 Maple CFalls
Lemire Arthur J (Yvonne) mach opr MDFCo h 721 Grattan Ald
—Ernest shipping clk ESpfd r 248 Exchange av
—Ernest E (Anna C) checker Spfd h 53 Pendexter av Will
—Malvina wid Alfred r 53 Pendexter av Will
Lemke Clarence M in US Navy r 16 Riverview pl Will
—Clyde C in US Navy r 16 Riverview pl Will
—Kenneth W in US Army r 16 Riverview pl Will
—William F (Edith M) foreman Holyoke h 16 Riverview pl Will
Lemley Richard L (Letha E) in US Army h 2 Court B
Lemoges Doris Mrs clk USRCo r 1 St James av CFalls
—William (Doris) in US Army r 1 St James av CFalls
LeMoine Alfred J (Adele) mach Indian Orchard h 1136 Grattan Will
—Harriett J wid Alfred r 533 Broadway CFalls
Lemoine David J (Blanche) carp h Paderewski av
—Rene M (Helen M) in US Army h 147 Nonotuck av
—Theodore G (M Cecile) grinder E Spfd h 29 Chapman

Lemonda Richard L (Gertrude J) mfch AmBCorp h 11 Plymouth Ald
Lempart Edward (Janet) in US Marines h 266 Center
—Frank J chauf Spfd r 266 Center
—Irene mach opr AGS&Bros r 266 Center
—John S in US Navy r 266 Center
—William (Antonina) tiremkr USRCo h 266 Center
Lempke Amelia P wid Ernest rem to Holyoke
—Charles (Hattie A) mach opr W Spfd h 654 Britton F
—Earl J (Marie P) far h Fuller rd Pumping Station CFalls
—Ernest (Vivian J) repair man Westover Field h Prospect F
—George L (Janet G) paper ruler NUBCo h 398 Britton F
—Howard C (Dorothy) in US Navy r 654 Britton F
—Phyllis M wid Clyde r 970 Chicopee Will
Lenart Catherine Z photo finisher Spfd off Montgomery CFalls
—Charles oiler CMCorp h 26 Sunnymeade av CFalls
—Frank in US Army r off Montgomery CFalls
—Henry J (Mary J) assembler E Spfd h 36 William CFalls
—Jadwiga T wid Andrew M died June 2 1944 age 72
—Josephine wid Michael h off Montgomery CFalls
—Michael A (Frances M) mach opr E Spfd h 16 Sunnymeade av CFalls
Lengieza Andrew (Amelia G) assembler MDFCo h 24 Kennedy
—Frances mach opr AGS&Bros r 24 Kennedy
—Frank F (Florence) meat cutter Spfd h 373 Center
—Henry J died Mar 24 1945 age 21
—Irene M married Stanley Zorolinski
—Mary A Mrs h 147 State Will
—Maximilian F (Stephanie A) drop forger E Spfd h 90 Cochran CFalls
—Michael (Sophie C) foreman MDFCo h 54 Chicopee
—Stanley in US Army r 24 Kennedy
—Stella M married Arthur Cooney rem to Indian Orchard
—Theodore W (Mary H) assembler Spfd r 147 State Will
—Walter A in US Army r 24 Kennedy
Lenhart John W (Lois A) in US Army h 16 Court B
Lenik Helen M married Joseph F Pielka
—John (Anna F) far h New Ludlow rd F
Lenker George E (Rosalie) junior mech Westover Field h 149 Chicomansett Village Will
Lennon Joseph F (Gwendolen M) h 24 Lyman rd
—Michael T (Emily) emp JSADiv h 40 Bonner Will
Lent Clifton N (Rose M) eng Westover Field h 35 Chateaugay CFalls
Lentowski Walter F (Mary) mach opr Spfd h 40 Park
Leocopoulos Harriet emp JSADiv r 18 Patrick CFalls
—James (Demetrius) in US Army h 35 Southwick CFalls
—Michael in US Navy r 18 Patrick CFalls
—Nellie office sec 36 Broadway CFalls r 18 Patrick CFalls
—Staurula G wid George D h 18 Patrick CFalls
Leonard Alfred (Anna M) in US Army h 200 College F
—Charles S (Rhoda A) metallurgist JSADiv h 366 Grove CFalls
—D Arthur (Isabelle A) in US Army h 36 Whitman Will
—Emily L wid Charles F h 45 Grant
—Ernest J (Rose D) printer Spfd h 28 Dallaire av Ald
—Gordon (Lillian) set-up man MDFCo h 4 Court A
—Shirley G far 820 Front CFalls h do
Leone Michael E (Josephine A) in US Army r 550 Grattan Ald
Lepage Henry C (Blanche L) mach opr JSADiv h 37 Providence Ald
—Leona B buffer Holyoke r 37 Providence Ald
—Roger A in US Army r 37 Providence Ald
Lepine Clement L in US Army r 11 Christopher Ald
—Edmond r 820 Front CFalls
—Elphege (Helena) boxmkr JSADiv h 11 Christopher Ald
—Emery A in US Army r 11 Christopher Ald
—Harry (Rachel A) truck driver Spfd h 107 Thaddeus CFalls
—Mary Jane grinder W Spfd r 11 Christopher Ald
—Paul B (Thelma M) in US Army r 11 Christopher Ald
Lepkowski Alexander in US Army r 83 Melvin Will
—Alfred in US Army r 83 Melvin Will
—Alfreda S r 11 Emerald
—Alice winder Spfd r 11 Emerald
—Anna wid Karol h 83 Melvin Will
—Evelyn insp Spfd r 11 Emerald
—John J in US Army r 83 Melvin Will
—Joseph in US Army r 83 Melvin Will
—Walter J in US Army r 11 Emerald
—Wojciech C (Stefania A) forger's helper MDFCo h 11 Emerald
Lerondeau Bertram A rem to Spfd
Leroux Alcide mach opr E Spfd r 18 Church CFalls
—Antonia wid Frederick r 137 Skeel Will
—Edmund F (Jennie L) bus opr Holyoke h 801 Chicopee Will
—Eoola M married John E Turgeon
Les Jacob emp CMCorp r 79 Court CFalls
—Josephine wid Walter grocer 223 Sheridan CFalls h do
—Theodore W in US Army r 223 Sheridan CFalls
Lesiak Albina P student r 43 Front
—Emily V insp MDFCo r 43 Front
—Michael J (Wiktorya S) drop forger MDFCo h 43 Front
Lesiecki Mary A mach opr Spfd r 407 Front
—Walter M (Sophie) emp 165 Front h 407 do
LeSiege Ernest O (Irene V) rem to Holyoke
—Oscar C (Caroline F) insp Spfd h 80 Clark Will
Lesieur Almeria wid Thomas J h 13 Perkins
—Calixte J repr AGS&Bros r 13 Perkins
—Edmond A (Delina M) plumber emp 17 Pearl h 65 West
—Leodor J (Estelle A) foreman E Spfd h 9 Perkins
—Onezime L (Dorothy M) assembler E Spfd h 16 Abbey
—Robert W in US Army r 70 Park
—Wilfred J (Fabiola D) die sinker E Spfd h 8 Belcher CFalls
—William J (Bertha V) plumber rear 70 Park h 70 do
Lesk Lawrence r 2 Spfd
Lesniak Albert J (Mary) benchwkr AGS&Bros h 68 School
—John C welder Spfd h 30 Bertha av
—John C Mrs (Stella M) died June 11 1944 age 25
—Joseph W (Bronislawa A) emp MDFCo h 13 Florence
—Kazimierz J (Tekla K) h 14 Lawrence rd
—Marcin (Apolonia M) h Wildermere CFalls
—Max insp JSADiv r Wildermere CFalls
—Max (Sally M) mech Spfd h 143 Hampden
Lesowski Jacob r 820 Front CFalls
L'Esperance Zephus r 820 Front CFalls
Lessard Paul J (Rachel M) rem to W Spfd
—William died June 1 1944 age 81
Lester Francis E (Elizabeth M) mach Spfd r 35 Davenport
—Nina J wid Leroy M r 96 Grape
Leszczynski Caroline H wid Lawrence h 99 South
—Frank T checker F W Sickles Co r 99 South
—Helen C emp AGS&Bros r 99 South
—John (Alice E) insp AmBCorp h 101 Chapin
—Ruth C typist Spfd r 101 Chapin
Letellier Arthur (Charlotte D) mech Spfd h 14 Shaw Park av
Letendre Fernand in US Army r Goshen rd
—Joseph N (Delvina M) forger MDFCo h Goshen rd
—Raymond J in US Army r Goshen rd
—Wallace (Rita L) tiremkr USRCo h Goshen rd
—Wilfred (Anne M) (Robillard's) 106 Main CFalls h at Spfd
Letourneau Alphonse O (Laurette F) chauf 23 Hillside av Ald h 5 Zoar av Ald
Leutsch Edwin W in US Army r 483 Montcalm F
—Grace W nurse NY r 483 Montcalm F
—Walter E (Ethelyn V) pipefitter Spfd h 483 Montcalm F
LeVasseur Ernest R (Anna M) plater MDFCo h 220 Dale Ald
Levecque Alcide H (Dina M) bricklayer h 480 Grattan Ald
Levene Elizabeth J rem to SHad
—Henry J (Lena St J) wool sorter Holyoke h 368 New Ludlow rd F
Levesque Barbara M Mrs priv sec 165 Front h at Spfd
Levi Anita Mrs mens furnishings 224 Exchange h at Spfd
—Samuel (Anita) mgr 224 Exchange h at Spfd
Levine Arnold J (Bernice L) naval insp Spfd h 224 Chicomansett Village Will
—Bertha Mrs r 9 Everett F
—Louis (Theresa E) mgr 41 Spfd h 204 do
Levinson Rose B steno 939 Chicopee Will h at Holyoke
Levreault Albert J (Beatrice D) paper ruler Holyoke h 26 Forest Will
—Delphis died Apr 9 1944 age 71
—Edgar A (Rita) in US Marines r 25 John Will
Esther M Mrs clk 143 E Main CFalls r 21 Milton Will
—George M in US Army r 26 Forest Will
—Gerald V in US Navy r 954 Chicopee Will
—Germaine steno Hercules Powder Co r 26 Forest Will
—Hector A (M Lillian) clk SHadFalls h 19 Milton Will
—Jeannette G WAC r 34 Rivers av Will
—Laurent P in US Navy r 26 Forest Will
—Leo A in US Army r 25 John Will
—Lionel P in US Army r 25 John Will
—Louis (Esther M) emp JSADiv h 21 Milton Will
—Louise M wid Louis h 25 John Will
—Lucien H (Lillian D) asst mgr 5 Meadow Will h 32 Forest Will
—Malvina wid Joseph died Nov 12 1944 age 83
—Marcelle M tchr 261 Montcalm F r 26 Forest Will
—Marie L wid Delphis h 32 Forest Will
—Maurice A in US Army r 26 Forest Will
—Maxime J (Aurore E) fireman CFD h 954 Chicopee Will
—Philip J in US Army r 25 John Will
—Rita Y student r 25 John Will
—Roger P (Rita A) in US Navy h 5 Warregan Will
—Roland E route slsman Holyoke r 25 John Will
—Stanislas J (Alexandra M) h 34 Rivers av Will
Lewanda Frank T (Mary K) tirewkr USRCo h 518 Broadway CFalls
—Helen mach opr Spfd r 518 Broadway CFalls
—Joseph grinder Spfd h 68 Roosevelt av
—Joseph F in US Coast Guard r 518 Broadway CFalls
—Stanley W sprayer E Spfd r 518 Broadway CFalls
Lewandowski Alfred in US Navy r 15 Myrtle
—Edmund F in US Army r 15 Myrtle
—Elizabeth wid Joseph sorter 165 Front h 33 School
—Henry (Stella) emp MDFCo h 279 Sheridan CFalls
—Katarzyna M wid Waclaw matron JSADiv h 137 Wheatland av CFalls

LEWANDOWSKI
—Stanley F emp MDFCo r 33 School
—Walter L (Helen) trucker MDFCo h 17 West
Lewis George H (Mary L) experimental eng USRCo h 326 East CFalls
—George W (Esther E) foreman SHad h 278 Britton F
—George W Jr in US Army r 278 Britton F
—Henry C Jr (Katherine A) rem to Maryland
—Kenneth J (Rita M) in US Army h 5 Court A
—Melva M clk Spfd r 326 East CFalls
—Richard D (Virginia) rem to Holyoke
—see Corbeille
Lewko Anna F r (11) 44 Granby rd
—Frank S (Josephine M) emp MDFCo h 4 Granby rd
—Max L (Doris M) tester USRCo h 333 Grattan CFalls
—Stanley J h (11) 44 Granby rd
Lewkowicz Alice A waitress Holyoke 18 Lucretia av Will
—Anna B buffer Holyoke r 18 Lucretia av Will
—Felix G (Antonina M) weaver Holyoke h 18 Lucretia av Will
—Helen F buffer Holyoke r 18 Lucretia av Will
Lewonchuk Mary wid Zachary emp 40 Main CFalls h 75 Market CFalls
Ley Marguerite E Mrs insp Holyoke h 88 State Will
Lezon John J (Anna M) mach JSADiv h 52 Grattan CFalls
—Joseph J (Adolpha) in US Army h 54 Grattan CFalls
—Mary T r 52 Grattan CFalls
L'Heureux Arthur A (Juliette V) polisher Spfd r 44 Walter Will
—Frances A wid Armand J elev opr JSADiv h 107 Exchange
—William P died Sept 3 1944 age 51
Liada Frank (Julia) in US Navy h 64 Montgomery CFalls
Liara Mary A wid Lawrence h 218 Granby rd
—Stanley J (Harriett H) meat cutter Spfd h 99 South
—Stanley J (Mary A) slsman h 18 Newbury
Libby Donald E (Christena M) in US Army h 8 Court A
Libera Jane emp USRCo r 100 Sunnymeade av CFalls
—John emp AGS&Bros h 100 Sunnymeade av CFalls
Liberty Albert J (Ada) lathe setup man Spfd h 240 Chicomansett Village Will
—Bakeries Mrs Jane M Burke mgr 258 Broadway CFalls
—Earl A (Viola A) welder Spfd h 100 Chicomansett Village Will
—Hall 11½ Grove CFalls
Libiszewski Andrew (Jane P) mach E Spfd r 31 Columbia CFalls
Licausi Gaspare (Zelda) in US Army h 8 South dr
Lichwala Antonina M Mrs h 281 Sheridan CFalls
—Edward miller Spfd r 281 Sheridan CFalls
—Mitchell J in US Army r 281 Sheridan CFalls
Lichwan Michael (Blanche) conf 28 Sheridan CFalls h do
Lidwin Fred W in US Navy r 1 Oliver CFalls
—Joseph J in US Navy r 1 Oliver CFalls
—Walter (Katherine) emp JSADiv h 1 Oliver CFalls
Lieberman Edward J (Lucky Strike Bowling Alleys) 685 Grattan Ald and mgr 5 Meadow Will h do
Lief Fred I (Betty L) in US Army h 105 Chicomansett Village Will
Liesegang Henry oiler Holyoke r 92 Prospect Will
Light Blanche r 248 Exchange
—Charles (Emma) emp AmBCorp r 248 Exchange
Lignar Frank (Katarzyna P) emp AGS&Bros h 33 School
—Joseph S in US Army r 33 School
Lijana Philip (Della M) painter Spfd h 85 Bonneville av
Lilja Carl R (Doris D) in US Army h (8) 33 Linden CFalls
Lilley Frances P nurse NY r 48 Fairview av
—Robert A h (220) 48 Center
—Thomas S (Elizabeth R) emp 725 Front h 48 Fairview av
Limoges Arthur J (Maryan R) janitor E Spfd h 60 Spfd
—George E in US Army r 16 Dwight
—Oscar J (Evelina L) carp E Spfd h 16 Dwight
—Roger D in US Army r 16 Dwight
—Romeo O (Stella M) chauf Pomeroy's Coal Co h 60 Dublin
—Stella T r 71 Jennings CFalls
Lincourt Cora B wid Edmund r 552 Britton F
—Edmond J rem to Holyoke
Lindberg August L (Lillian H) in US Marines r 102 Muzzy CFalls
—Lillian H Mrs tester F W Sickles Co r 102 Muzzy CFalls
Lindner Alfred P (Elizabeth A) barber Holyoke h 115 Montcalm F
Lindsay David McC (Anita F) rifler Spfd h 44 Arlington CFalls
—James K (Lillian A) industrial eng Spfd h 551 Spfd
—William r 44 Arlington CFalls
—William (Louise) rem to Spfd
Lindstrom Arthur E (Anna K) patternmkr E Spfd h 92 Chapin
—Phyllis comptometer opr CMCorp r 92 Chapin
Linehan Catherine A h 82 Grape
—Cornelius F milling opr Spfd h 21 Walton
—Daniel J (Margaret M) chief insp Water Dept h 86 Chapin
—Edward T in US Navy 20 Stearns ter

—Francis A (Joanna C) chief of police 274 Front h 20 Stearns ter
—Francis C Jr (Anna M) clk Spfd h 76 Stearns ter
—Madeline A married Donald Corridan
—Mary E r 21 Walton
—T Raymond in US Army r 20 Stearns ter
—Thomas B insp E Spfd r 135 Newbury
—Walter F (Grace A) in US Army h 7 Washington CFalls
—see Linnehan
Lingley Frank E (Sophia) loomfixer Holyoke h 53 Wells av CFalls
Ling Walter J (Mildred I) drill opr Spfd h 15 Sunnymeade av CFalls
Linko Lawrence F (Valeria C) chauf Spfd h 91 Rimmon av
Linnehan Anne T steno Spfd r 412 Springfield
—Edward A (Anna G) meter reader 725 Front h 412 Spfd
—Mary L nurse Spfd 412 Spfd
—see Linehan
Linthwaite Henry E (Eleanor H) chauf Spfd h 2 Gardner rd
Lipinsky Ludwig K (Frances H) h 663 Spfd
Lipscomb Elmer E (Mable I) floorman Holyoke h 320 Larchmont Will
Liptick Herbert (Victoria C) in US Army r 23 Abbey
Lis Edward J (Eleanor D) in US Army r 77 Ohio av Will
—Eleanor D Mrs hairdresser Holyoke r 77 Ohio av Will
—Theodore (Valeria K) forger MDFCo r 172 Center
—Valeria K Mrs C Undergarment Corp r 172 Center
Lisbon Lunch (Mary D Jack) rest 148 Exchange
Lisnlansky Leo bkkpr-cashier A&SMfgCo Asinof av c McKinley av h at Spfd
Lisowski Edward (Cecilia) in US Navy h 100 Cote av Ald
—Joseph emp AGS&Bros h 38 Emerald
—Walter J (Sophie H) emp JSADiv h 56 Grattan CFalls
—Walter J (Veronica) mach opr Spfd h 36 Tremont
Liszka John mach opr Spfd h 15 Grove CFalls
—Joseph P (Mabel A) mach Spfd h 110 Hilton CFalls
Little Frank Auto Stores Homer J Goertin mgr auto accessories 17 Center
—Jeanie D wid Thomas P h 16 Monroe CFalls
Littlefield Edward J (Julia F) rem to Providence RI
Littlejohn Agnes wid William h 19 Bonner Will
—William died April 16 1945 age 51
—William Jr watch repr Holyoke r 19 Bonner Will
Litwin Ignata F emp USRCo h 19 Sheridan CFalls
—Ignata F Mrs (Katherine M) died Sept 11 1944 age 50
—Mary emp 727 Front CFalls r 19 Sheridan CFalls
—Stanley E (Stella B) mach opr Spfd h 19 Sheridan CFalls
Livermore Clayton D in US Army r 355 Front
—Malcolm in US Army r 355 Front
Lizak Anna M office sec 757 N Chicopee F h at SHad Falls
Lizza Albert J in US Navy r 194 Meadow Will
—Francis mech NY r 194 Meadow Will
—Pedro (Mary R) guard USRCo h 194 Meadow Will
—Philida M nurse US Army r 194 Meadow Will
Lloyd Channing G (Margaret V) draftsman Westover Field h 18 Central av (Sheridan Circle) CFalls
Lobudek Helen wid Frank h 23 Gilmore
—Lena presser Spfd r 23 Gilmore
Lockhart James J in US Navy r 24 Leary av CFalls
—William F r 24 Leary av CFalls
—William L (Katherine G) h 24 Leary av CFalls
Lockwood Charles H (Mary F) clk Spfd h 8 Lawrence rd
Locoste Alfonsina Mrs emp 117 Hendrick CFalls r do
Loehr Franklin D (Merry C) in US Army h 71 Chicomansett Village Will
Loewel Harold S rem to Brooklyn NY
Loftus John P (Luella B) welder Holyoke h 9 Emerson Will
—John T (Annie A) sta fireman SHadFalls h Keeler av F
—Martin E in US Navy r Keeler av F
—Patrick J (Claire G) foreman Holyoke h 530 Britton F
—Thomas A (Delma A) paper counter Holyoke h 21 Dallaire av Ald
—William F (Lena E) r Keeler av F
Loiselle Donald (M L Jeannette) in US Army r 1228 Montgomery Will
—Dosilea (Blanche A) (Pete's Filling & Battery Station) 1228 Montgomery Will h 1226 do
—Eleear A (Anita L) (Dalton's Drug Store) 212 Exchange h 78 Center
—Ernest L (Marion G) slsman Spfd r 78 Center
—Hermine wid Alfred r 386 Grattan CFalls
Lolios Nicholas (Georgia) v pres-sec The Rex Club Inc 8 Church CFalls h 161 Grattan CFalls
Lolos Alexander in US Navy r 502 Grattan Ald
—Catherine wid Saranlos h 502 Grattan Ald
—Sophos in US Navy r 502 Grattan Ald
Lombard Bros Inc George J Delage mgr trucking 335 Center
Lombardi Angelo (Madeline) emp USRCo h Wilmont Will
—Giulio (Jennie) emp USRCo r 640 Chicopee Will
—Paul (Elizabeth) r 640 Chicopee Will
Lomme Delis wid Firmin C h 34 Pearl
Lonczak Adam T lumberwkr J G Roy Lumber Co r 95 Chicopee
—Bros (Walter P and Frederick A) roofers 2 West
—Edward in US Army r 95 Chicopee
—Frances J mach opr AGS&Bros r 47 Dwight
—Frank (Henryka) yardman CMCorp h 132 Wheatland av CFalls
—Frank J in US Navy r 47 Dwight
—Frederick A (Natalie) (Lonczak Bros) 2 West h 26 Riverview ter
—Genevieve E clk AGS&Bros r 95 Chicopee
—Jan (Anna M) press opr CMCorp h 78 Murray CFalls
—John (Katarzyna S) emp AGS&Bros h 47 Dwight
—Joseph (Louise) mach opr E Spfd h 31 East CFalls
—Juliette assembler AGS&Bros r 95 Chicopee
—Mabel married Russell Gosselin
—Mary J wid Ludwik M h 95 Chicopee
—Mary S insp AGS&Bros r 47 Dwight
—Michael F in US Army r 95 Chicopee
—Stanley in US Army r 95 Chicopee
—Stanley V (Rose F) route slsman 106 Wheatland av CFalls h 132 do
—Violet clk E Spfd r 47 Dwight
—Walter P (Alice T) (Lonczak Bros) 2 West h do
Londraisville Edward (Pauline) emp JSADiv r 876 Chicopee Will
—Pauline Mrs priv sec Chicopee Housing Authority Will Village r 876 Chicopee Will
Londraville Charles O (Ida A) setup man JSADiv h (2) 67 Belcher CFalls
—Eileen E insp Spfd r (2) 67 Belcher CFalls
—William H (Inez G) chauf USRCo h 13 Rose CFalls
Long Elizabeth J clk AGS&Bros Spfd at Davitt Memorial Bridge h at Spfd
—Helen E tchr Spfd r 1288 St James av CFalls
—Mary M tchr 85 Grape h at Holyoke
—Roland (Doris) paperwkr Holyoke r 2 Riverview pl Will
—Walter J (Elma E) foreman Holyoke h 6 Riverview pl Will
—William (Sarah M) h 2 Riverview pl Will
Longbottom Minnie wid Harold h 938 Chicopee Will
—Muriel J clk Holyoke r 938 Chicopee Will
Lonicki Josephine E married Stanley Wnek
Lonis Charles H (Helen J) mach opr E Longmeadow h 29 Stebbins Ald
—William H (Alice H) mach JSADiv h (4) 88 Main CFalls
Looney Catherine E priv sec Spfd r 127 Rimmon av
—Francis D (Elaine F) rem to Spfd
—Julia R mach opr AGS&Bros h 316 Hampden
—Margaret B armature varnisher Spfd r 316 Hampden
—Mary E r 316 Hampden
—Patricia S priv sec Spfd r 127 Rimmon av
—Patrick F (Charlotte C) sergt police h 127 Rimmon av
—Walter I in US Army r 127 Rimmon av
Lopata Stanley R (Julia R) auto mech Spfd h 21 Emerald
Lopes Julio (Mary) tiremkr USRCo h 468 Front
—Leo in US Navy r 468 Front
—Manuel emp MDFCo r 468 Front
—Maxine winder Spfd r 468 Front
Lord Alice clk JSADiv r 75 Pendexter av Will
—Archille (Lillia E) mach JSADiv h 314 Wheatland av CFalls
—Clarence T (Emma M) mach opr Spfd h 9 East CFalls
—Clarence T Jr in US Army r 9 East CFalls
—Clifford A (Yvonne) tinsmith E Spfd h 30 Hilton CFalls
—Clifford S (Marie Y) emp AGS&Bros h 852 McKinstry av Ald
—David T Jr (Florence I) janitor AGS&Bros h 75 Pendexter av Will
—Everett D (Elsie) in US Army h 11 Eldridge
—Frederick E (Dorothy K) diesinker MDFCo h 35 Wyman
—Josephine A Mrs laundrywkr Spfd r 34 Walton
—Kathline waitress N Adams r 9 East CFalls
—Lawrence X (Yvonne) toolmkr Spfd and radio repr 194 School h do
—Leudor in US Army r 6 Park
—Marjorie A clk W Spfd r 14 Hampshire F
—Raymond J in US Army r 34 Walton
—Thomas (Agnes E) clk W Spfd h 14 Hampshire F
—Viola M wid Benjamin h 6 Park
Lorimer George H (Millicent) in US Army r 87 Grant
—W Allen (Sarah E) parking sta Spfd h 37 Grant
Lortie Emile J (Annette G) service man USRCo h 4 Court B
Los Edward J (Rhea M) chef 242A Exchange h (12) 136 Cabot
—Helen M mach opr Spfd r 63 South
—Mary T wid John weaver CMCorp h 63 South
—Walter insp Spfd r 63 South
—Walter E (Helen M) in US Army r 15 Chestnut
Loughlin Ida priv sec CMCorp W Main c Main CFalls h at Spfd
Loughman Frank J (Marie I) watchman MDFCo h 505 Spfd
—Gerald A in US Army r 6 Western av CFalls
—Hazel M Mrs furn rms 133 Spfd r do
—Martin D (Hazel M) clk USRCo h 6 Western av CFalls
—Martin J (Hazel M) route slsman Spfd h 133 Spfd
Louise Beauty Salon (Louise Surprenant and Harry Lee) (211-213) 49 Spfd
Loveland Charles R (Mildred T) asst sec and office mgr Savage Arms Corp 86 Broadway CFalls h 56 William CFalls
—Marvin J supt Hercules Powder Co Inc Grattan Will r at do
—Norma G student r 56 William CFalls
—Shirley E student r 56 William CFalls
Lovett Edward E died Sept 10 1944 age 75
—George foreman CMCorp W Main CFalls h at Spfd
—Nora J rem to Spfd
Low Arthur L in US Navy r 19 Cochran CFalls
—Jessie R wid George G cook 55 Sheridan CFalls h 19 Cochran CFalls
—Marjorie clk Spfd r 19 Cochran CFalls
Lowinski Joseph F (Roscalma) repair man USRCo h Sophia Ald
—Katarzyna wid Frank h 732 Granby rd Ald
Lowry John (Leonie) in US Army h 3 South dr
—Marie H wid William J h 24 Roosevelt av
Lozier—see Lanziere
Lozito Alfred F (Margaret M) in US Army h 8 Court A
Luba Anthony emp MDFCo r 48 West
—Julian (Tekla M) heater MDFCo h 43 Dublin
—Stanley J in US Army r 43 Dublin
Lubash John emp 19 Sitarz av r 2 Spfd
Lubera Irene C mach opr USRCo r 8 Schley CFalls
Lubiak Carl (Stella) mech Holyoke h 43 Beverly Will
Lucas Joseph in US Army r 140½ Exchange
—Julia A wid Leo A married Thomas J Moran
—Samuel J h 18 High CFalls
—Stanley J (Mary S) benchwkr Spfd h 140½ Exchange
Lucasik Paul J (Florence R) in US Army r 30 Grattan CFalls
Lucier Bernard J (Margaret L) mach adjuster Spfd h 25 Providence Ald
—Girard A Rev rem to Southbridge
—Raymond A in US Army r 101 Thaddeus CFalls
—Robert A in US Navy r 101 Thaddeus CFalls
—Romeo A (Eva A) mach opr E Spfd h 101 Thaddeus CFalls
—Rose r 820 Front CFalls
Lucius Edward L h 116 Edward Ald
Lucky Strike Bowling Alleys (Edward J Lieberman) 685 Grattan Ald
Ludden Charles A pres-treas Chas A Ludden Co 252 Exchange pres-treas Charles A Ludden Realty Co do and pres Chicopee Co-operative Bank 4 Center h 434 Spfd
—Charles A (Anna B) mach opr AmBCorp h 197 Chicomansett Village Will
—Charles A Realty Co Charles A Ludden pres-treas 252 Exchange

LUDDEN CHAS A CO
Charles A Ludden pres-treas plumbing and steam heating 252 Exchange—See p 26

—Daisy G lunch supr public schools r 434 Spfd
—Genevieve A tchr 650 Front h at Spfd
Ludwig George G bartender 50 West h at Spfd
—Laura wid William r 656 Britton F
Ludwin Albert J (Lena C) forger's helper E Spfd h 12 Myrtle
—Edward A in US Army r 10 Myrtle
—Joseph J (Stella G) gasoline 229 Center h 22 Northwood
—Lena M forewoman Spfd r 71 Gilbert av
—Martin J (Anna M) gas stdt 229 Center h 71 Gilbert av
—Michael (Aniela J) polisher h 18 Harwich
—Rozalia wid Jacob h 10 Myrtle
—Stanley J chauf W Spfd r 10 Myrtle
—Stella P assembler E Spfd r 10 Myrtle
—Walter J drop forger MDFCo h 26 Riverview ter
Luis Mary L clk Spfd r 15 Berger Ald
Luiz Anthony (Mary L) emp A&SMfgCo h 105 Davenport
—Bernardino (Gloria) mach W Spfd h 107 Davenport
—Gloria insp Spfd r 105 Davenport
—Manuel (Mary L) (View Cafe) 13 View Ald h 15 Berger Ald
—Mary L Mrs (View Cafe) 13 View Ald 15 Berger Ald
Lukakis George in US Army r 524 Spfd
—Irene wid Michael h 524 Spfd
—John M in US Army r 524 Spfd
—Mary steno 116 School r 524 Spfd
—Nicholas M in US Navy r 524 Spfd
Lukasik Alice S emp CMCorp r 87 Taylor CFalls
—Anthony G in US Navy r 25 Depot
—Edward (Sophie B) tirewkr USRCo h 3 Emery Will
—Florence Mrs clk Spfd r 30 Grattan CFalls
—Frank T (Nellie A) hardener AmBCorp h 25 Depot
—Frederick M clerwkr E Spfd r 25 Depot
—Jan (Zofia M) emp S Montgomery h 87 Taylor CFalls
—Jennie S insp r 87 Taylor CFalls
—John in US Army r 181 Montcalm F
—John J (Mary R) utility man Spfd h 71 Exchange
—Joseph (Anna) h 181 Montcalm F
—Joseph Jr in US Army r 181 Montcalm F
—Julia K Mrs h 25 Depot
—Nellie insp MDFCo r 181 Montcalm F
Lukass John M (Catherine) mach Spfd r 43 Bell
Lukaszewicz Lena M wid John A h 87 Pendleton av Will
—Mary M r 87 Pendleton av Will
Lukaszkiewicz Gladys gunwkr Spfd r 45 Scott av
—Mieczyslaw S plasticwkr Indian Orchard r 45 Scott av
—Wladyslaw P (Salomea) h 45 Scott av
Lula Edward J in US Army r Sobieski
—John emp MDFCo r 83 Court CFalls
—Joseph J (Mabel S) ins agt (211) 99 Main CFalls r Sobieski
—Mary Mrs janitor City Hall r 411 Front
Luman Arthur J (Dora E) rem to Spfd

Lumbar Beatrice E r 19 Bonner Will
Lunardini Virgil J (Christine H) in US Navy h 4 Forest Will
Lund Christian M (Dora C) mach Holyoke h 368 James F
L'Union Canadienne 35½ Center
Lupi George G (Rita M) mach W Spfd h 163 E Main CFalls
Lupien William H (Loretta A) mach AGS&Bros h 23 Hillside av Ald
Luppi Henry J (Catherine F) chauf Spfd h 65 Montgomery CFalls
Lusignan Artour R r 585 McKinstry av Ald
—Edward E (Helen E) shipper Indian Orchard h 585 McKinstry av Ald
Lusignen Alfred J (Mildred A) chauf Westover Field h (6) 20 Church CFalls
Lusnia Chester M in US Army r 261 Sheridan CFalls
—Frank h off Fuller rd CFalls
—Frank M (Karolina P) trucker MDFCo h Wildermere CFalls
—John (Magdalena) h 20 Sunnyside CFalls
—Stanley F (Mary H) insp Eastern Etching & Mfg Co Inc h 318 Spfd

LUSSIER A T
(Archille T Lussier) plumbing and heating contrs 48 Cabot—See p 26
—Albert G in US Army r 91 Chicopee
—Albert J (Flora M) tiremkr USRCo h 479 Grattan Ald
—Almerie J (Alphonsine) hoisting eng Holyoke h 4 Denette Ald

LUSSIER ARCHILLE T
(Evelyn M) (A T Lussier) 48 Cabot h 137 Bay State rd Ald—See p 26
—Arthur P crane opr Holyoke r 4 Denette Ald
—Benjamin J r 479 Grattan Ald
—Earl D (Helen) in US Army h 36 West
—Edmond (Libreda) insp Spfd h 46 Ames av
—Emile P (Pauline M) chauf Holyoke h 716½ Chicopee Will
—Euclide J (Rose A) painter h 91 Chicopee
—Georgiana Mrs r 92 South
—Harvey O gunmkr Spfd r 699 Britton F
—Leo A (Mary A) bull dozer opr Holyoke h 4 Denette Ald
—Leon J (Amelia) mach adjuster Spfd h 68 Ames av
—Leona G polisher r 70 Ames av
—Leona M wid Hormidas J r 70 Ames av
—Louis bev 55 Spfd r 111 do
—Norman J in US Navy r 70 Ames av
—Odias A (Eva A) clk W Spfd h 35 Bell
—Oliver J (Mary R) mach Spfd h 699 Britton F
—Paul L in US Army r 91 Chicopee
—Remi E (Elza R) papermkr Holyoke h 33 Olivine Will
—Rita H insp W Spfd r 91 Chicopee
—Roland L (Della J) elec Spfd h 31 Ludger av Ald
—Romeo A (Jane S) in US Army r 49 Front
—Romeo J in US Army r 479 Grattan Ald
—Ronald J in US Army r 70 Ames av
—Rosario H in US Army r 91 Chicopee
Lutzak John J (Theresa A) emp 636 Center h 49 Middle CFalls
—Joseph A mach opr USRCo r 49 Middle CFalls
Luszcz Thaddeus L (Jeannette L) h (31) 39 Linden CFalls
Luthgren Jennie E clk AGS&Bros Spfd at Davitt Memorial Bridge h at Spfd
Lutz Albert M (Yvonne R) emp USRCo h 21 Sergeant av (Sheridan Circle) CFalls
—Alfred F (Eileen T) motorwkr AmBCorp h 12 Ellen av
Lyko Chester L emp B&M r 31 Pleasant
—Frank J in US Army r 51 Dwight
—John (Stefania A) meatwkr Spfd h 51 Dwight
—Lawrence M emp John R Lyman Co h 31 Pleasant
—Sophie R housewkr r 31 Pleasant
—Stanley F (Jane M) in US Army r 85 Bell
Lyman Corporation George Arvanitis pres-treas real est (302-303) 10 Center

LYMAN JOHN R CO
A Merwin Godfrey pres-treas E M Shepard Wright v pres-clk cleaning cloths Front c Depot
—Ralph S (Rose T) chemical wkr Indian Orchard h 330 Carew CFalls
Lynch Ann V wid John F emp JSADiv h 156 Columba CFalls
—Anna R golf ball dotter AGS&Bros 34 Nonotuck av
—Bernard P (Mary E) rem to California
—Catherine M wid Richard F h 86 Jennings CFalls
—Celia M mach opr USRCo r 25 Otis CFalls
—Daniel A lwyr Hartford Conn h 28 Stearns ter
—Daniel J h 24 Roosevelt av
—Edward J in US Army r 95 West
—Ellen E r 125 Nonotuck av
—Emily F tchr 176 East CFalls h at Spfd
—Estelle M Mrs press opr MDFCo h 95 West
—Evelyn M pris sec (307) 10 Center r 95 West
—Frances M married Stanley Rodzen
—George E (Alice S) in US Army r 48 Highland av
—Gertrude benchwkr AGS&Bros r 53 Cabot
—Helen J clk Spfd r 24 Roosevelt av
—James F in US Navy r 53 Cabot
—James F (Alice M) in US Army r 22 Celestine Will
—James J utility man W Spfd r 103 Sheridan CFalls
—James M in US Navy r 4 Gilmore
—John F clk S Spfd h 203 Hampden
—John F (Bella) insp USRCo h 53 Cabot

LYNCH
—John R (Mary F) letter carrier PO h 4 Gilmore
—Josephine Mrs r 248 Exchange
—Margaret checker 165 Front r 53 Cabot
—Marjorie C steno USRCo r 241 Hampden
—Mary A solderer 165 Front r 53 Cabot
—Mary A wid George E matron MDFCo h 241 Hampden
—Mary E wid Thomas J h 21 Walton
—Mary G wid Patrick F h 103 Sheridan CFalls
—Raymond J in US Navy r 4 Gilmore
—Richard J mach Spfd r 86 Jennings CFalls
—Robert J in US Navy r 95 West
—Thomas F (Jennie A) emp Eastern Etching & Mfg Co Inc 14 Lawrence rd
—Thomas G elev opr City Hall r 86 Jennings CFalls
—Timothy F (Edna J) h 289 East CFalls
—Timothy J h 125 Nonotuck av
—Walter (Pearl A) in US Army r 241 Hampden
—Walter F (Gertrude M) h 451 Broadway CFalls
—William E in US Marines r 203 Hampden
—William P in US Army r 86 Jennings CFalls
Lynes Arthur W (B Theresa) caretaker SHad h 47 Quartus Will
—Leonard G in US Army 47 Quartus Will
—see Lines and Lyons
Lyntowski Bronislawa K wid Franciszek J h (13) 44 Granby rd
—Max W in US Army r (13) 44 Granby rd
—Stephania B married Theodore Pienkos
Lyon Clifford S sec C F Church Mfg Co Montgomery Will h at Holyoke
—Georgia E clk Spfd h 207 Broadway CFalls
—Irving R real est 25 Madison CFalls h do
Lyons Arthur B asst city messenger City Hall h 40 Grant
—Edward P (Elizabeth M) carp Hartford Conn h 231 Wheatland av CFalls
—Eleanor F tchr Fairview Memorial Jr High School Britton F h at Holyoke
—Frank J (Marguerite F) emp Westover Field h 54 Bell
—George emp 820 Front CFalls r do
—Grace M r (12) 33 Linden CFalls
—John E (Lillian L) assembler E Spfd h 9 Otis CFalls
—John J curwkr Spfd r 10 Garrity CFalls
—Joseph C emp City r 248 Exchange
—Mary A wid Timothy F h 10 Garrity CFalls
—Mary R clk Spfd r 40 Grant
—Michael F (Caroline C) policeman r 10 Garrity CFalls
—Michael F (Josephine H) emp JSADiv h 11 Jackson CFalls
—Thomas J Jr (Loretta) foreman 15 Exchange h at Spfd
—see Lines and Lynes
Lysek Edward (Josephine) (Lysek Paint Store) 198 Exchange h 14 Sherman av
—Leopold S (Anna M) mgr 198 Exchange and painter 14 Sherman av h do
—Paint Store (Edward Lysek) 198-200 Exchange
Lytkowski Walter (Betty L) in US Army h 92 Circle dr (Sheridan Circle) CFalls

MABELLE'S DRESS SHOP (Mrs Mabel Russell and Paul Hanna) 7-9 Church CFalls
Macaulay Roderick A medical director AGS&Bros Spfd at Davitt Memorial Bridge h at Longmeadow
Macauley—see McAuley and McCauley
MacBrian John E (Adabelle L) foreman Spfd h 23 Fair Ald
MacDonald Alexander S (Josephine A) budget clk Spfd r 27 High CFalls
—Charles E (Edna C) policeman h 120 Newbury
—E A v pres-treas Savage Arms Corp 86 Broadway CFalls h at Utica NY
—Edna C Mrs nurse 120 Newbury do
—Jack in US Army r 41 Lemuel av
—John G (Jean F) blksmith USRCo h 41 Lemuel av
—Malcolm (Alice M) in US Army h 34 Prospect Will
—Mary E tchr 650 Front r 37 Grant
—William H (Essie S) foreman E Spfd h 25 Madison CFalls
—see McDonald
Macdougall Herman A (May E) clk E Spfd h 41 Arlington CFalls
—Mildred D r 41 Arlington CFalls
—Thelma M tchr 176 East CFalls 41 Arlington CFalls
Macek Andrew chauf AGS&Bros r 7 Exchange
—Marya wid Roch h 7 Exchange
—Nellie A Mrs clk 52 Center r 30 Stevens
—Peter M (Nellie A) window cleaner Spfd h 30 Stevens
MacFarland Gladys clk 86 Broadway CFalls h at Spfd
MacGregor Alexander P (Agnes A) mach Indian Orchard h 17 Reed av CFalls
—Robert (Angela S) mach USRCo h 17 Reed av CFalls
—Ruth A clk Spfd r 17 Reed av CFalls
Mach Peter (Dorothy) emp USRCo h 136 Montgomery CFalls
Machnik Edward J mach opr JSADiv r Pendleton av Will
—Helen T specker Holyoke r Pendleton av Will
—Joseph (Tekla A) watchman Holyoke h Pendleton av Will
—Theodore F (Bertha K) rem to Holyoke
Machos Edward in US Army r 32 West
—John E in US Army r 32 West
Machowski Kazimiera F (Anna) mach Spfd h 45 Elm

Macioleck Agnes J wid Simon h 63 South
—Albert L (Jean M) press opr MDFCo h 64 Middle CFalls
—Catherine P winder Spfd r 39 Granfield
—Frances R in WAC r 39 Granfield
—Frank h 39 Granfield
—Irene A r 110 Exchange
—James bartender 35 Center h 17 Park
—Joseph A pres Brass Rail Inc 52 Cabot r 39 Granfield
—Joseph J (Sophie C) foreman Gosselins Dairy Inc h 150 Chester
—Joseph W in US Army r 110 Exchange
—Julian A (Veronica M) clk 258 Exchange h 47 Nonotuck av
—Max (Stella J) in US Army 95 Wheatland av CFalls
—Michael R (Jane A) forger E Spfd h 17 Dwight
—Mieczyslaw J in US Navy r 110 Exchange
—Nellie C r 24 Market CFalls
—Stella J Mrs press opr MDFCo r 95 Wheatland av CFalls
—Veronica R insp Spfd r 47 Nonotuck av
—Walter in US Army r 63 South
—Wojciech J (Jadwiga M) press opr AmBCorp h 110 Exchange
MacIver Douglas A (Olive Y) tire vulcanizer h 19 Bonner Will
Mack—see McNamara
Mackechnie Matthew C (Lillian M) mach USRCo h 20 Lachine CFalls
Mackechnie Agnes G (Jane F) foreman AGS&Bros h 39 Butler av CFalls
—Charles W (Williamina) gas sta atdt 315 East CFalls h 25 Reed av CFalls
—Jean F married John P Cowell
—John G (Annie S) furrier Spfd h 31 Butler av CFalls
—John G Jr in US Navy r 31 Butler av CFalls
—Maxwell G (Agnes M) gasoline 245 East CFalls h 31 Butler av CFalls
MacKenzie Christine I rem to Claremont NH
MacKernan Anna K married Stanley T Appleby
—William F in US Army r 44 Bonneville av
MacLure Henry F (Elfrieda E) serviceman USRCo h 49 Center
Macloce Anatole (Lillian J) tiremkr USRCo h 45 Asinof av
—Ovila J (Virginia) asst foreman Spfd h 47 Asinof av
MacMillan John L (Dorothy M) mech AmBCorp h 297 Chicomansett Village Will
MacNeil Harold A (Leona M) shipping clk USRCo h 150 Front
Macoski Beatrice Mrs rem to Holyoke
MacPhee Boynton A (Verna F) cler h 383 Grattan CFalls
MacPherson John T Rev asst pastor Church of the Holy Name of Jesus r 33 South
Macutkiewicz Stella M Mrs clk 13 Church CFalls r 172 Crestwood CFalls
Maczka Bertha A press opr Spfd r 49½ Exchange
—Edward in US Army r 28 Cabot
—Gladys assembler F W Sickles Co r 30 Florence
—Henry in US Army r 49½ Exchange
—Julia K Mrs h 49½ Exchange
—Max M (Elaine M) emp F W Sickles Co h 309 Montcalm F
—Peter S r 49½ Exchange
—Sophie B rem to California
—Sophie M wid Joseph M h 28 Cabot
—William molder F W Sickles Co r 28 Cabot
—Wojciech (Katarzyna) molder's helper Indian Orchard h 30 Florence
Madden Anna F priv sec (309) 10 Center h 32 Kimball
—John in US Army r 93 West
—John J (Sally T) mach E Spfd h 71 Pine CFalls
—Joseph J rem to Spfd
—Juliette Mrs r 16 Dwight
—Patrick J (Elizabeth A) janitor 90 McKinstry av Will h 112 Grattan CFalls
—Peter J r 32 Stewart Ald
—Ralph F (Marcelle A) polisher C F Church Mfg Co r 32 Stewart Ald
—Winifred R clk Westover Field r 112 Grattan CFalls
Maddock James H in US Army r 167 Rimmon av
Madej Adolph (Helen M) mach opr E Spfd r 506 Front
—Alphonse J in US Navy r 6 Charles CFalls
—Anthony J (Genevieve S) mach E Spfd h 22 Canal
—John S in US Navy r 6 Charles CFalls
—Julian (Agnes) rubberwkr USRCo h 13 Charles CFalls
—Mary B emp USRCo r 6 Charles CFalls
—Matilda T packer Spfd r 6 Charles CFalls
—Piotr J (Bronislawa M) service man USRCo h 6 Charles CFalls
—Stella T packer Spfd r 6 Charles CFalls
—William (Genevieve N) in US Army h 54 Charpentier blvd Will
Madeja Joseph W (Josephine M) mach USRCo h 116 Muzzy CFalls
—Veronica B clk New Britain Conn r 116 Muzzy CFalls
—William mach Spfd r 14 Highland av
Maden William W (Mary N) in US Coast Guard h 30 Grove CFalls
Madey Chester P (Jennie K) in US Army r 24 Beston
—Jennie K Mrs shipping clk Spfd r 24 Beston
Madrala Walter (Sophie) h 139 Wheatland av CFalls

Madru Camille A (Elsie G) plumber Holyoke h 431 Chicopee Will
—Dorothy V mach opr L D VanValkenburg Co r 431 Chicopee Will
—Gladys A Mrs waitress 66 Chicopee h 274 Chicomansett Village Will
—Josephine wid Joseph r 19 Catherine Will
—Louis E tinsmith Holyoke h 19 Catherine Will
—Robert A (Alice M) plumber Holyoke h 880 Chicopee Will
—Russell J assembler Spfd r 274 Chicomansett Village Will
Madura Jadwiga M wid John h 64 Spfd
Maes August (Blanche) in US Army r 18 Lucretia av Will
Maffei Ralph A (Mary K) in US Army h 10 Curtis dr
Magaus John mech Spfd r 50 Wells av CFalls
Mageau Elizabeth M wid Ovila J h 350 E Main CFalls
—Estelle L mach opr TBCo r 350 E Main CFalls
—Florida L boxer TBCo r 350 E Main CFalls
—Raymond M trucker AmBCorp r 350 E Main CFalls
Magruder Alice R entertainer W Spfd r 200 Chicopee
—Frank J mach opr W Spfd r 200 Chicopee
—Henrietta A mach opr Spfd r 200 Chicopee
—Joseph F (Josephine) h 200 Chicopee
—Joseph J r 200 Chicopee
Maguire (Josephine) bartender 18 Church CFalls h 33 do
—see McGuire
Mahan Harold R slsman r 20 Factory Will
—John F Jr (Anita A) in US Navy r 15 Perkins
—Royce W (Margaret) in US Army h 5 North dr
Mahassa Edward (Helen) trucker USRCo r 10 Wyman
Maher Grace B bkkpr 833 Chicopee Will h at Spfd
—see Meagher
Mahoney Catherine F nurse 24 Ambrose CFalls r do
—Catherine F wid Patrick D h 24 Ambrose CFalls
—Dennis F (Mary V) emp city h 44 Bell
—Dennis J in US Navy r 44 Bell
—Donald insp MDFCo r 249 Center
—Gertrude F assembler Spfd r 140 Grattan CFalls
—James F shipping clk W Spfd r 249 Center
—John S (Theresa L) h 89 Montgomery CFalls
—Leo M (Nellie J) cable splicer's helper 725 Front h 149 Hampden
—Marguerite M nurse 105 St James av CFalls r do
—Martin E (Anna M) mach E Spfd h 65 Montgomery CFalls
—Mary A r 249 Center
—Mary A wid Daniel J h 249 Center
—Michael J (Mary C) h 59 Ludger av Ald
—Nora C emp USRCo r 89 Montgomery CFalls
—Raymond A emp MDFCo r 50 Sherman av
—Robert F (Carolyn F) emp 27 Tremont h 27 Sherman av
—Robert F Jr in US Army r 27 Sherman av
—Roy B (Mary E) physician USRCo and (205) 99 Main CFalls h 105 St James av CFalls
Maihot Emile J (Virginia M) insp USRCo h Amherst
Maillous Albert G (Mary E) mech JSADiv h 33 Naomi CFalls
—Doris C tiremkr USRCo r 5 Sophia Ald
—Frederick E (Jeannette) emp MDFCo h 26 Call Will
—Odina wid Alfred r 16 Edward Ald
—Ralph V assembler C F Church Mfg Co h 1195 Grattan Will
—Romeo P (Blanche J) mach W Spfd h 903 Granby rd Ald
—Viola A wid Almazor J h 5 Sophia Ald
Mainville Albert P in US Navy r 84 New Ludlow rd F
—Amedee F (Ida) mach Spfd h 84 New Ludlow rd F
—Arthur (Rose A) forger Spfd h 55 Worthington Ald
—Blanche I assembler Spfd r 84 New Ludlow rd F
—Dorothy insp 145 Front r 40 John Will
—Eugenie wid Alphonse h 26 Olivine Will
—Irene F silk twister Holyoke r 26 Olivine Will
—Irene F mach opr 621 Grattan Ald r 55 Worthington Ald
—Lionel (Katherine C) mech The Y Garage of Will Inc h 40 John Will
—Raymond in US Army r 84 New Ludlow rd F
—Roger A in US Navy r 55 Worthington Ald
Maiuri Anthony J (Anita J) rem to Spfd
Majchrowicz Mary J wid Frank r 3 Coolidge rd
Majdanski Chester J (Edith R) in US Army h 56 Sergeant av (Sheridan Circle) CFalls
Majeau Irene S Mrs mgr 666 Chicopee Will 13 Forest Will
—Roland J (Irene S) draftsman B F Perkins & Son Inc r 19 Forest Will
Majerowski Chester J (Anna) foreman Easthampton h 384 Front
Majewica Jeanne S mach opr AGS&Bros r 70 Narragansett blvd Will
—John (Nellie) butcher Spfd h 283 Center
—Joseph in US Navy r 283 Center
—Joseph T in US Navy r 42 Kimball
—Lena emp F W Sickles Co r 42 Kimball
—Michael (Katherine M) meat cutter Spfd h 42 Kimball
—Walter in US Navy r 42 Kimball
Majgier Andrew J (Mary A) h rear 66 Montgomery CFalls
—Joseph J (Margaret R) mech opr E Spfd h 58 Middle CFalls
—Leokadya D r rear 66 Montgomery CFalls
—Peter A (Jeannette D) elec E Spfd h 16 Stevens

MAJGIER
—Stanley in US Coast Guard r rear 66 Montgomery CFalls
—Stephen L r rear 66 Montgomery CFalls
Majka Charles (Anna M) emp J R Lyman Co h 30 George Will
—Chester in US Army r 5 Carew CFalls
—Edward mach opr E Spfd h 5 Carew CFalls
—Isydor (Clara) boxmkr 165 Front h 60 Dwight
—Julia K married Theodore P Rockwal
—Marcella wid Peter R died Nov 21 1944 age 44
Max in US Navy r 42 Irene Will
—Pauline wid Joseph h 42 Irene Will
Majocha Caroline L tubemkr USRCo r 51 Perkins
—Ludwika wid Lawrence h 51 Perkins
Major Norman E (Marie R) maintenance man USRCo h 76 Cote av Ald
Majowicz Andrew J in US Army r 29 Dublin
—Edward M in US Army r 200 Center
—Emil J in US Army r 29 Dublin
—Frances wid Martin h 200 Center
—Jean r 29 Dublin
—John J (Mary B) h 29 Dublin
—Josephine A assembler AmBCorp r 29 Dublin
—Lena M assembler AmBCorp r 29 Dublin
—Martin died Jan 1 1945 age 56
—Mieczyslaw M tiremkr USRCo r 200 Center
—Peter J in US Army r 29 Dublin
—Theodore in US Navy r 200 Center
Majowski Boleslaw J auto mech rear 4 Spfd r 230 Front
—Eleanore wid John C h 428 Front
—Joseph J (Mary B) emp AGS&Bros h 230 Front
—Walter in US Army r 230 Front
Mak Stanislaw P (Jozefa M) h 216 Exchange
—Stasia M insp AmBCorp r 216 Exchange
Makara Adelle M insp AGS&Bros r 253 Fairview av
—Edward T in US Army r 253 Fairview av
—Jennie C shipper Spfd r 253 Fairview av
—John (Mary S) elev opr 165 Front h 259 Center
—Joseph r 820 Front CFalls
—Stella B clk (407) 10 Center r 253 Fairview av
—Thomas (Bertha) grinder MDFCo h 253 Fairview av
Maki Signe J wid William A emp USRCo h 15 Jackson CFalls
Makowiec Jennie V nurse US Navy r 10 Sheridan CFalls
—Mary A in WAVES r 10 Sheridan CFalls
Makridakes George (Argyro D) rubberwkr USRCo h 65 Mellen
Makridakis Demetrios V (Anna A) mach opr Spfd h 32 Highland av
Makris John K (Chicopee Shoe Shine & Hat Cleaners) 176 Exchange h 222½ do
—Michael G (Flora N) shoe shiner 54 Spfd h 20 Parshley
Maksym Thelma M Mrs rem to Springfield
Makuch Andrew J in US Navy r 154 Wilson av
—Anna B wid Jan h 154 Wilson av
—Stanley A (Albina N) in US Army h 198 Chicopee
Makus Frank (Helen) aircraft mech Westover Field h 25 West

MAL'S AUTO SERVICE
(Frederick Bardon and Walter T Malikowski) The largest auto body shop in Chicopee 874 Front CFalls—See p 11

Mala Stanley M (Evelyn E) greenskpr Oxford Country Club h 5 Carew CFalls
Malak Genevieve M Mrs mgr 88½ Main CFalls r 96 Market CFalls
—John A (Genevieve M) in US Army h 96 Market CFalls
Malandrinos James (Affedity) tinsm'th Spfd h 256 Grattan CFalls
—Paul (Vasilo) assembler E Spfd h 33 Montgomery CFalls
—Tasia emp USRCo r 256 Grattan CFalls
—Venetta clk Spfd r 256 Grattan CFalls
Malbiane Elizabeth wid Emile died June 18 1944 age 91
Malczewski Katarzyna wid Michael h 66 Front
—Walter G in US Army r 66 Front
Malek Adam (Josephine) painter E Spfd h 124 Taylor CFalls
—Celia emp JSADiv r 80 Muzzy CFalls
—Edna V mach opr Spfd r 80 Muzzy CFalls
—Felix L (Victoria L) trucker MDFCo h 80 Muzzy CFalls
—Jane M clk 88½ Main CFalls r 370 Broadway CFalls
—Katherine M wid Adam A h 370 Broadway CFalls
—Mary K personnel mgr F W Sickles Co r 370 Broadway CFalls
Maley Marcy R (Helen C) in US Army h 85 Circle dr (Sheridan Circle) CFalls
Malikowski Joseph J mach Spfd h 75 Spfd
—Josephine A Mrs clk 118 Exchange r 219 School
—Josephine B mach opr Spfd r 75 Spfd
—Stanley M (Tekla H) mach opr Spfd h 24 Burton

Malikowski Walter T
(Mal's Auto Service) 874 Front CFalls r 75 Spfd —See p 11

Malinowski Adella R cementer USRCo r 92 Archie CFalls
—Angela T clk Spfd r 29 Abbey
—Bertha M insp AmBCorp r 29 Abbey
—Emil J h 212 School
—Evelyn E clk AmBCorp r 29 Abbey
—Frances paperwkr Spfd r 29 Abbey
—Helen press opr Spfd r 29 Abbey
—John (Mary) mach Spfd h 29 Abbey

MALINOWSKI
—Joseph emp 800 Montgomery Will h 92 Archie CFalls
—Lena H mach opr USRCo r 64 Dwight
—Mary J packer Spfd r 92 Archie CFalls
—Max (Dorothy) r (10) 44 Granby rd
—Maximillian in US Army r 48 West
—Molly A tenter opr CMCorp r 92 Archie CFalls
—Paul blacksmith MDFCo h 64 Dwight
—Tadeusz J in US Army r 29 Abbey
Malley Edward J (Harriette L) instructor JSADiv h 47 Alvord av CFalls
Mallory Donald (Jessie E) in US Army r 30 Oxford CFalls
—Jessie E Mrs clk CFalls Savings Bank r 30 Oxford CFalls
Malloy Francis J (Juanita T) in US Coast Guard r 548 Broadway CFalls
—Malo J Edward (Marianne) welder USRCo h 20 Parshley
—J Napoleon carp Holyoke h 509 Grattan Ald
—J Napoleon Mrs (Adeline) died Sept 30 1944 age 59
—Philip H (Lillian) emp Hampden Brewing Co h 691 Chicopee Will
—Rene A in US Navy r 509 Grattan Ald
—Roland J clk Spfd r 509 Grattan Ald
—Romeo L benchwkr Spfd r 509 Grattan Ald
—Rose A folder Holyoke r 509 Grattan Ald
Malone Bessie T paper insp Spfd r 133 Hampden
—Catherine S wid Thomas h 176 Hampden
—Cyril J (Marjorie A) fireman Westover Field h 32 Central av (Sheridan Circle) CFalls
—Joanna F r 67 Stearns ter
—John Jr in US Army r 133 Hampden
—John J (Marguerite L) diesinker MDFCo h 133 Hampden
—Thomas A maintenance man Westover Field h (6) 83 Belcher CFalls
Maloney Cecelia J nurse Hartford Conn r 14 Roger Will
—David (Margaret K) sta fireman Holyoke h 14 Roger Will
—David M in US Army r 14 Roger Will
—John J (Sarah A) policeman h 42 Brandon
—John J (Yvette D) fireman Holyoke h 928 Grattan Ald
—Leon A janitor 30 Cochran CFalls r do
—Marie A stamper AGS&Bros h 30 Cochran CFalls
—Mary M tel opr TelCo r 14 Roger Will
Malouin Armand A (Mary D) forger MDFCo r 164 Front
—Leo J (Jeannette) in US Navy h 1 Blanchard F
Mamicki Alice A emp USRCo r 6 Chestnut
—Stanley J (Josephine) foundrywkr Spfd h 6 Chestnut
—Stella A insp ESpfd r 6 Chestnut
Mamulski Edmond J emp AmBCorp 11 Patrick C Falls
—Edward J in US Navy r 54 Walnut av CFalls
—John in US Navy r 11 Patrick CFalls
—Peter (Bertha) elecwkr ESpfd h 11 Patrick CFalls
—Stanley in US Army r 11 Patrick CFalls
—Stanley (Anna M) janitor ESpfd h 54 Walnut av CFalls
—Stefanie A insp ESpfd r 54 Walnut av CFalls
Mamuszka Caroline wid Anton h 469 Spfd
—Jeannette r 469 Spfd
—Joseph J (Rose M) assembler JSADiv h 27 Ellen av
Manchester Everett L (Annie M) insp USRCo h 4 Midway Plaisance
Mandeville Alphonsine wid George h 22 John Will
—C Russell (Alice F) foreman Holyoke h 27 Royal F
—Charles (Dena) h Cherryvale F
—Claude C (Paula A) opr Water Dept r Cherryvale F
—Eva R insp Spfd r 10 Lucretia av Will
—Homer (Delina) color man Holyoke h 10 Lucretia av Will
—Joseph C (Alexina G) loomfixer Holyoke h 22 John Will
—Lea dry goods 762½ Chicopee Will r 22 John Will
Maney Edward A (Jeannette I) mach ESpfd h 38 Wells av CFalls
—Julia A wid Andrew E died Aug 26 1944 age 78
—Mary M clk USRCo r 38 Wells av CFalls
Mangini Thomas (Estelle A) in US Navy r 485 Chicopee Will
Manicki Walter J (Caroline M) chauf h 530 Granby rd
Manijak Jane M Mrs emp F W Sickles Co r 30 Market CFalls
—Joseph (Jane M) in US Army r 30 Market CFalls
Manitsas Christos M in US Army r 594 Spfd
—Michael C (Sorbita) fireman h 594 Spfd
—Nicholas in US Army r 594 Spfd
—Paul C barber emp 174 Exchange r 111 Spfd
Mann Doris R married Clarence B Hamel rem to S HadFalls
—Francis R in US Army r 28 Ducharme av Will
—Robert R (Matilda M) airplanewkr h 28 Ducharme av Will
Manning Bartholomew r 820 Front CFalls
—Edward F (Viola F) clk PO h 103 Madison CFalls
—Elizabeth A Mrs benchwkr AmBCorp h 277 E Main CFalls
—Francis A (Josephine) press opr E Spfd h 264 Sheridan CFalls
—Harold J r 820 Front CFalls
—James rem to Spfd
—Johanna C h rear 102 Grattan CFalls
—John (Aniceta) in US Navy h 496 Spfd

—John F (Clara M) foreman Spfd h 17 Smith C Falls
—John J (Catherine S) variety store 14 Montgomery CFalls h 144 East CFalls
—John J Jr in US Army r 144 East CFalls
—Joseph A (Marjorie E) cable splicer 725 Front h 121 Davenport
—M Ellen nurse Spfd r 411 Spfd
—Mary A clk 14 Montgomery CFalls r 144 East C Falls
—Mary P wid Patrick J r 411 Spfd
—Robert E (Doris A) clk Spfd h 215 Broadway C Falls
—Thomas J (June) service man USRCo h 77 Madison CFalls
Mannix Kathryn E tchr 90 McKinstry av Will r 24 High CFalls
—Margaret E tchr 85 Grape r 21 High CFalls
—Margaret V wid Louis E h 24 High CFalls
Manperl Isidore (Lawrence Hat Co) 165 Front h at Spfd
Mantak Joseph J (Lucille H) corrigator eng Holyoke h 175 Montcalm F
Mantoni Adelino (Centre Auto Body & Radiator Shop) 400 Hampden h at Spfd
Maple Grove Cemetery 45 Auburn
Mara Frank J (Mae G) gasoline 395 Broadway CFalls h 516 do
—Mary A student r 516 Broadway CFalls
Marafino C Anthony (Marion) mach h 296 Chicomansett Village Will
Marburger Ida M wid George L clk Westover Field r 78 Muzzy CFalls
Marceau George J in US Army 541 Grattan Ald
—Joseph A r 183 Nonotuck av
—Leo S (Ruth S) construction eng h 30 Sergeant av (Sheridan Circle) CFalls
—Raymond P (Opalma J) prod planning clk USRCo h 114 Washington CFalls
—Rita G steno Washington D C r 541 Grattan Ald
Marcel Louis (Betty) supr Spfd h 92 Walter Will
—Odilus h 57 St Jacques av F
Marchand Albert O r 17 Ferry Will
—Georgianna M wid Fortunet h 3 Lafayette Ald
—Leo L printer Holyoke r 17 Ferry Will
—Mary L wid Alcide h 17 Ferry Will
—May C Mrs insp AGS&Bros h 31 Eldridge
—Phyllis L bkkpr WSpfd r 31 Eldridge
Marcik Joseph (Sophie J) emp Westover Field r 230 Clarendon av
Marcil Albertine B wid Alderic h 28 Erline Will
—Alfred (Rosanna) emp JSADiv r 86 East CFalls
—Alfred O in US Army r 99 Academy
—Ernest D in US Army r 99 Academy
—Hector in US Army r 99 Academy
—Joseph (Delia) h (A1) 12 Chapman
—Ozias C (Marie A) tinsmith 252 Exchange h 99 Academy
—Raymond L (Lorette) in US Army h 182 Fair Ald
—Rene A (Camilla J) insp Spfd h 24 Beverly Will
Marcinek John (Nellie V) mach opr ESpfd h 28 Parker
—Peter (Frances K) conf 444 Front h 438 do
Marciniak Emil laboratory technician AGS&Bros Spfd at Davitt Memorial Bridge h at Easthampton
Marcinkiewicz John K (Sophie M) clk 41 Spfd h 17 Chestnut
—Rose emp 165 Front r 565 do
—Sophie M Mrs cook 8 Spfd r 17 Chestnut
Marcotte Alias carp h Montville Will
—Donald H (Ann F) in US Army r 938 Chicopee Will
—Donat T pressman B F Perkins & Son Inc r (3) 916 Chicopee Will
—Edward (Florence P) in US Army r 12 Sullivan Ald
—Florian H (Hazel C) rem to Amherst
—George A (Fleur de Mai) mach opr B F Perkins & Son Inc h 900 Chicopee Will
—George P in US Coast Guard r 900 Chicopee Will
—Gerard P mach Holyoke r 900 Chicopee Will
—Henry R in US Army r Montville Will
—Laura M weaver Holyoke h (3) 916 Chicopee Will
—Losien J (Imelda) casemkr B F Perkins & Son Inc h 912 Chicopee Will
—Nelson L in US Army r Montville Will
Marczak Anna wid Thadeusz M h 279 Front
—Boleslaw T in US Army and sign painter 279 Front r do
—Kathleen clk Baltimore Md r 279 Front
—Mieczyslaw H sign painter Spfd r 279 Front
—Mildred M clk 106 Front r 279 do
Marczyk Karolina wid Alexander rem to Hartford Conn
—Stanley rem to Hartford Conn
—Walter (Jennie C) set-up man Spfd r 15 Coolidge rd
Mardeusz Agatha S wid Marcin housewkr r 87 Britton F
—Alfred S in US Army r 87 Britton F
—Karol S (Sophia) loomfixer Holyoke h 87 Britton F
Marek Albert (Katherine S) receiving clk USRCo h 192 Sheridan CFalls
—Edward in US Army r 19 Blake CFalls
—Helen T insp JSADiv r 192 Sheridan CFalls
—Jennie T mach opr ESpfd r 192 Sheridan CFalls
—Joseph E in US Navy r 19 Blake CFalls
—Mary M clk JSADiv r 192 Sheridan CFalls
—Rudolph S (Stella A) carp r 5 Hooper rd
—Stanley M (Genevieve M) mgr Spfd h 243 Nonotuck av
—Stella wid Louis h 19 Blake CFalls
—Walter in US Navy r 19 Blake CFalls
Maresch Charles P r 158 Britton F
Marge Michael D (Rose M) rem to WSpfd
Maria Albert mach Spfd r 63 Charpentier blvd Will
—Antonio E (Delfina A) foreman B&M h 63 Charpentier blvd Will
Marien Charles E (Rita R E) in US Army r 55 Whitman Will
Marier J Leo (Helen) drop forgewkr MDFCo h 51 Summit av Ald
—Richard A (Estelle) forger AGS&Bros h 49 Summit av Ald
Marine Drum Corps 1225 Montgomery Will
Marino Ernest (Dorothy) in US Army r 27 Blanche Will
—Gioacchino (Yvonne M) fuel oil 57 Ferry Will h do
Marion Elie J (Melina) h 908 Chicopee Will
—Hector (Antonine) emp AGS&Bros h 23 Stebbins Ald
—Hildege (Emma G) h 15 Lucretia av Will
—Ulric A (Yvonne L) clk Holyoke h 603 Grattan Ald
Markert Edward R asst supt 86 Broadway CFalls h at SHadFalls
—Richard H (Violet E) h 35 St Louis av Will
Market Square Dinner (William Theroux) 353 Front

MARKET SQUARE HOTEL INC Adolph P Matysiewicz pres-mgr John Niziankiewicz treas 8-18 Spfd tel 8832—See p 22

—Square Restaurant (Henry Godek) 8 Center
Markiewicz Joseph F (Mary K) in US Army r 41 Ellerton CFalls
—Mary K Mrs emp C Undergarment Co r 41 Ellerton CFalls
Marois Joseph A shoe repr 714 Chicopee Will h 47 St Louis av Will
—Rhea F clk Y Garage of Willimansett Inc and clk Y Club Inc 720 Chicopee Will r 47 St Louis av Will
—Valeda L matron JSADiv r 47 St Louis av Will
Maroney John J (Mary S) gen foreman USRCo h 24 Oxford CFalls
—Robert J gage checker Spfd r 124 Oxford CFalls
Marotte Arthur D (Blanche G) letter carrier h 957 Chicopee Will
—Elmer A in US Army r 957 Chicopee Will
Marowski Edward R (Stella B) fireman Westover Field h Amherst
—Joseph C emp MDFCo h Dix av
—Stanley (Stella N) in US Navy r 242 School
Marrinepoulos George M (Stella G) elecwkr E Spfd h 155 Grattan CFalls
—Nicholas emp JSADiv r 155 Grattan CFalls
Marsh Horatio (Minnie C) tire tester USRCo h 40 Alvord av CFalls
—John F (Mary E) h 53 Watson CFalls
Marshall Edith H priv sec 939 Chicopee Will h at SHad
—Edward emp CMCorp 3 Main CFalls
—Fergus in US Army r 133 Spfd
—George J (Bessie R) rem to Holyoke
—Henry W (Estelle M) rem to NY
—James E (Edna W) asst treas Chicopee Savings Bank 36 Center h 99 Bell
—John P (Clara M) trucker USRCo h 29 Montgomery CFalls
—Margaret I Mrs clk RyEx r 89 Northwood
—Ronald E in US Navy r 89 Northwood
—W Emerson in US Marines r 89 Northwood
—Walter E (Margaret I) letter carrier Spfd h 89 Northwood
—William N (Emma P) benchman AGS&Bros h 199 Meadow Will
Marsian Kurt A (Alice M) counterman WSpfd h 13 Howard
Marston Carroll H (Rose) crane follower Indian Orchard r 37 Lodger av Ald
Marszalek Anthony G in US Navy r 213 School
—Henry S (Elizabeth) trimmer Spfd h 53 Exchange
—Julia R wid Andrew W h 213 School
—Mary L solderer AmBCorp r 213 School
Martel Albert R (Athene) in US Navy h 5 Blanchard F
—Antoinette A bkkpr 666 Chicopee Will r 52 Billings Will
—Cecile J radiowkr 165 Front r 32 Royal F
—Doris paperwkr Holyoke r 618 Grattan Ald
—Edward R in US Army r 32 Royal F
—Emma emp F W Sickles Co r 397 Front
—Evelyn clk Spfd r 32 Royal F
—George V in US Navy r 52 Billings Will
—Marcel R in US Army r 52 Billings Will
—Marguerite Mrs clk CMCorp r 278 E Main CFalls
—Parmelia sealer Holyoke h 618 Grattan Ald
—Paul G (Anne T) agt Board of Health h 202 College F
—Raoul R in US Army r 52 Billings Will
—Regis C (Jennie E) mgr Holyoke h 32 Royal F
—Rosealba wid Edward P h 52 Billings Will
—Wilfred G (Lillian I) in US Navy r 52 Billings Will
Martell Albert R (Jennie M) supv JSADiv h 66 Walnut CFalls
—Emeline wid Hector h 67 Walnut CFalls
—Ernest R in US Navy r 1 Kendall ct
—Eugene A r 67 Walnut CFalls
—Eva E wid Joseph E h 1 Kendall ct
—Juliette A assembler JSADiv r 67 Walnut CFalls
—Loris M Mrs packer Spfd r 23 Pulaski av
—Rita M married Philip Phaneuf
Martelle Albert J (Evelyn C) grinder WSpfd h 34 Sergeant av (Sheridan Circle) CFalls
—Emil in US Army r Ross av F
—Lawrence G in US Coast Guard r Ross av F
—Wilfred A mach WSpfd h Ross av F
—Wilfred A Mrs (Emilie Anna) died Nov 5 1944 age 49
Marten Frances nurse Hartford Conn r Pendleton av Will
—Helen C married Donald Hamell
—Henry L (Clara H) millwright USRCo h Pendleton av Will
—Orval W (Katherine A) in US Army h 37 Circle dr (Sheridan Circle) CFalls
—Rose M student r Pendleton av Will
Martin Adelard J (Mary J) mach Indian Orchard h 183 Sheridan CFalls
—Alfred J (Marguerite M) clk Westover Field h 49 Monroe CFalls
—Alfred L (Agnes M) letter carrier h 86 Madison CFalls
—Arthur J (Irene R) shipping clk Holyoke h 17 Erline Will
—Charles C (Leonie) foreman Spfd h 15 Asinof av
—Daniel B clk B&M r 133 Spfd
—Dennis h 22 Spring
—Dennis Mrs (Josephine) died May 2 1944 age 80
—Dennis R (Celina) mach opr JSADiv h 62 Cabot
—Dorothy R emp AmBCorp r 62 Wells av CFalls
—Earl W (Margaret B) in US Army h (2) 920 Chicopee Will
—Edgar J emp Westover Field r 183 Sheridan CFalls
—Edith C tchr North Chicopee School Nye F h at Holyoke
—Edward emp USRCo r 69 Court CFalls
—Edward A (Lillian R) heat treater USRCo h 90 Grove CFalls
—Eleanor E coilmkr AmBCorp r 748 Granby rd Ald
—Elizabeth mach Spfd r 49 Elm
—Emily M wid Edward L r (3) 22 Marcelle Ald
—Francis G rem to Spfd
—Frederick P (Sophie A) in US Navy r 25 Coolidge rd
—George E (Stella E) toolmkr ESpfd h 274 Carew CFalls
—Harold E rem to Spfd
—Harvey (Sarah L) carp h 64 Davenport
—Henry A (Odora M) carp USRCo h 33 Ohio av Will
—Herman J (Julia M) mach opr Spfd h 14 Perkins
—James E r 22 Spring
—Jeannette D married Foster Williamson
—John H (Hattie E) emp Westover Field h 19 Central av (Sheridan Circle) CFalls
—Joseph rem to Spfd
—Leo J in US Army r 183 Sheridan CFalls
—Leon W (Annette I) mach AGS&Bros h 33 Ohio av Will
—Leroy A (Cecile O) in US Army h 77 MassAv Will
—Loretta A assembler AGS&Bros r 33 Ohio av Will
—Louis H (Sophia R) calender man Holyoke h 90 Quartus Will
—Marguerite M Mrs chief clk (209) 48 Center r 49 Monroe CFalls
—Mary A Mrs r 419 E Main CFalls
—Mary F wid John h 748 Granby rd Ald
—Millard G (Isobelle J) bus opr StRy r 214 Wheatland av CFalls
—Nicholas (Catherine) rem to Indian Orchard
—Raymond E (Mary H) tabulator opr Washington D C r 86 Madison CFalls
—Robert in US Army r 133 Spfd
—Rodger J (Dorothy E) emp USRCo h 10 Central tral av (Sheridan Circle) CFalls
—Roland E (Edna R) trucker USRCo h 111 Cochran CFalls
—Ronald G in US Army r 33 Ohio av Will
—Samuel D (Eva M) emp USRCo h 3 Sampson C Falls
—Stephen J (Charlotte) mach opr Spfd h (3) 22 Marcelle Ald
—Theodore H (Louise M) press opr Spfd h 15 Asinof av
—Wilfred D in US Navy r 3 Sampson CFalls
—Winifred G h 502 Montgomery CFalls
Martineau Adiana bkkpr 84 Chicopee h at Holyoke
—Albert D (Florence M) checker Spfd h 218 School
—Alfred J (Madeline G) assembler Westinghouse h 63 Middle CFalls
—Arthur (Rose) mgr 339 Grattan CFalls h do
—Edward F r 63 Middle CFalls
—John A in US Army r 63 Middle CFalls
—Mary R married John J Cavanaugh
—Rose M Mrs grocer and (Martineau Wood Co) 339 Grattan CFalls r do
—Wood Co (Mrs Rose M Martineau) 339 Grattan CFalls
Martowski Elizabeth F married Theodore Nowak
—Stanley T (Mary) slsman Spfd h 24 Northwood
—Walter A (Nellie C) mach opr MDFCo h 28 Spruce
Martynik John (Anna) mach USRCo h 15 School
—Mary insp AmBCorp r 15 School
—Stephen in US Army r 15 School
Maryland The apts 771 Chicopee Will
Masajada Klemens (Zofia) benchwkr Spfd h rear 162 Exchange
—Martin in US Army r rear 162 Exchange
Masck John A (Stella N) in US Army h 38 Arlmont Will
Masiak Anthony P (Mary N) janitor Westover Field h 33 Southwick CFalls
—Ignatius J in US Navy r 33 Southwick CFalls
—Joseph rubberwkr USRCo r 48 West
—Peter in US Army r 335 Hampden

—Stanley C (Frances) in US Army r 33 Southwick CFalls
—Stanley P in US Navy r 165 South
—Walter P (Helen) molder Spfd h 165 South
Mason Abbott H (Alda M) chauf Spfd r 31 Hillman CFalls
—Albert E (Josephine A) h 102 Sheridan CFalls
—Amero R in US Army r 31 Hillman CFalls
—Carl C in US Army r 2 Hawthorn CFalls
—E Longin forger E Spfd r 102 Sheridan CFalls
—Frank A (Amelia M) emp USRCo h 893 Granby rd Ald
—Harry R (Blanche M) mach opr AGS&Bros h 2 Hawthorn CFalls
—Henry trucking 31 Hillman CFalls h do
—Henry R (Dorothy M) ice 440 E Main CFalls h do
—Oscar L (Ann M) chauf Spfd h 26 Oxford CFalls
—Pauline E steno Spfd r 26 Beauchamp ter CFalls
—Peter W (Catherine H) radiowkr 165 Front h 20 Park
—Robert A lathewkr JSADiv h 48 Grattan CFalls
Masonic Hall 18 Spfd
—Temple 105 East CFalls
Maspo Frank J (Cecile M) cattle Agawam 153 Meadow Will
Masse Albert J (Irene A) painter Holyoke h 90 Stewart Ald
—Albert J (Marie J) in US Navy h 700 Grattan Ald
—Andrew S farmhand r Pendleton av Will
—Arthur in US Army r Montello rd Will
—Arthur M (Nelida D) watchman AGS&Bros h 598 Spfd
—B Yvonne r Pendleton av Will
—Cecile C napkinwkr Holyoke r Pendleton av Will
—Charles E (Helen G) fish Holyoke h Newell Will
—Clayton W (Mary) hardener Holyoke h 7 Muzzy, CFalls
—Doryle (Mary L) weigher Holyoke h Montello rd Will
—E Ernest (Rosaline) rem to Ohio
—Emery (Clarida) far h Pendleton av Will
—Ernest mach opr r Pendleton av Will
—Ernest J in US Army r Montello rd Will
—George stuffer Indian Orchard r 39 Fuller CFalls
—Henry P (Ernestine B) plater Spfd h 112 Narragansett blvd Will
—Herman J in US Army r 19 Catherine Will
—Homer (Rose I) emp USRCo h 34 Kimball
—Homer G in US Army r Montello rd Will
—Leo C (Margaret M) emp USRCo h 33 Mary Ald
—Leontine M wid Simeon h 28 John Will
—Lester N (Alice) in US Army r 112 Narragansett blvd Will
—Lillian L emp JSADiv r 71 Montgomery CFalls
—Lionel A (Masse's Fish Market) 729 Chicopee Will h at Spfd
—Lionel J (Pearl E) mach Holyoke h 8 Everett F
—Louis L mach Spfd 558 Spfd
—Mary S wid Joseph r 83 Chapel Ald
—Orila J (Blanche Y) mach Spfd h 71 Montgomery CFalls
—Raymond H in US Army 112 Narragansett blvd Will
—Robert G (Mary) in US Army r 112 Narragansett blvd Will
—Victor H scrapper USRCo r Montello rd Will
—Victoria wid Alphonse r 19 Catherine Will
Masse's Fish Market (Lionel A Masse) 729 Chicopee Will
Masson James P (Elmo E) in US Army h 11 Court B
Mastalerz Stephen (Zofia) rest 50 Main CFalls h 17 Sheridan CFalls
Mastej Felixa Z wid John S h 21 Chicopee
—Stanley H toolmkr MDFCo r 21 Chicopee
Masztal Carl S (Stella) in US Navy r 11 Bertha av
—Frank J (Jean) mach Spfd r 43 Wildermere CFalls
—Jean Mrs emp AmBCorp r 43 Wildermere CFalls
—Joseph (Josephine) emp Westinghouse h rear 4 Archie CFalls
—Joseph F in US Coast Guard r 11 Bertha av
—Michael (Sophie) chipper Holyoke h 25 Factory pl Will
—Stanislaw W in US Navy h 11 Bertha av
—Walter F (Antonina M) truck driver Indian Orchard r Burnett rd CFalls
Mathews Walter E (Simonne G) in US Army r 95 Thaddeus CFalls
Mathewson Donald S (Pauline G) comptroller Spfd h 88 Ellerton CFalls
—Doris E pub sec Spfd h 908 Front CFalls
Mathiesen John Jr (Helen R) treas Holyoke h 39 Lombard F
Mathieu Aglaer wid Napoleon married Benjamin Payeur rem to Spfd
—Emelia wid Joseph L insp MDFCo h 16 Chestnut
—Ernest J in US Army r Taft av Will
—Ernest R (Claire L) in US Army r Granby rd Ald
—Joseph (Rosilda) cutter Holyoke h Taft av Will
—Joseph A (Yvonne A) tiremkr USRCo h 76A Rivers av Will
—Joseph F (Margaret E) heat treater AmBCorp and conf 125 Exchange h 172 Front
—Lorraine D control clk F W Sickles Co r 16 Chestnut
—Louis J conf 172 Exchange h do
Mathieus Alice R Mrs rem to Spfd
Mathis Benjamin B (Alfreda) in US Army r 529 Spfd
Matikowski Helen M wid Joseph h 39 Shepherd Will
—Joseph mach opr r 39 Shepherd Will
Matlasz Helen coil winder Spfd r 190 Granby rd

—John (Mary A) washer John R Lyman Co h 190 Granby rd
—Raymond (Jennie W) mach adjuster Spfd h 393 Chicopee Will
—Roman r 243 Chicopee
Matosky Adam M (Sophie A) oiler AmBCorp h 61 Abbey
—Anthony A (Josephine C) foreman Spfd h 17 South
—Jessie M married Walter Keller
—Julien J (Agnes M) foreman AmBCorp h 200 Center
Matras Alice A tabulating mach opr Spfd r 85 South
—Patrick (Frances) ins agt (211) 99 Main CFalls and treas Polish National Home Assn Inc 142 Cabot h 85 South
—Stanley in US Army r 85 South
Matson Einar A supt SRCo Plainfield at Spfd line h at Spfd
Mattesom Olle (Linda) insp Holyoke h 87 Chicomansett Village Will
—William G Jr (Jeannette S) in US Army h 266 Chicomansett Village Will
Mattoon Archer D (Dorothy B) elec eng Westover Field h 5 Curtis dr
Mattson Agnes P bakerywkr Spfd 203 Hampden
—Emma N Mrs h 203 Hampden
—George A in US Army r 203 Hampden
Matuckiewicz Edward A (Stella M) in US Army 172 Crestwood CFalls
Matulevicz Jennie D coil winder E Spfd r 30 East st av CFalls
—Matthew P (Monica V) guard USRCo h 30 East st av CFalls
Matuszczak Apolonia J wid Stanislaw W h 163 Sunnymeade av CFalls
—Catherine V starter winder E Spfd 17 Ellerton CFalls
—John S in US Army r 17 Ellerton CFalls
—Joseph P (Mary P) mach Indian Orchard h 163 Sunnymeade av CFalls
—Joseph W in US Army r 17 Ellerton CFalls
—Mary Mrs emp AmBCorp r 61 Chestnut
—Peter J (Mary) in US Army h 61 Chestnut
—Stanley in US Navy r 17 Ellerton CFalls
—Walter P in US Army r 163 Sunnymeade av CFalls
—Wojciech J (Victoria M) shoe repr 94½ Main CFalls h 17 Ellerton CFalls

Matysiewicz Adolph P
(Bertha R) pres-mgr Market Square Hotel Inc 8 Spfd h 21 Grape—See p 22
—Chester P in US Army r 21 Grape
—Rudolph in US Army r 21 Grape
Maurer Ann-Marie married Paul G Beattie
—Charles E (Catherine E) draftsman Holyoke h Whalley av F
—Eugenie wid Joseph r 4 McKinstry av Will
—Georgette T steno AGS&Bros r 37 Olivine Will
—Laurette M office sec SHad r 37 Olivine Will
—Seraphin (Anna M) power eng Holyoke h 37 Olivine Will
Maurice John P (Rose H) emp Doane & Williams Co h 16 Adams Will
—Raoul R (Argentine A) in US Navy h 890 McKinstry av Ald
Mawaka Edward S (Stella B) emp USRCo r 34 Pajak
—John P (Gladys A) drop forger MDFCo h 24 Front
Mawdsley Arnold in US Army r 741 N Chicopee F
—James in Canadian Army r 29 Hampshire F
—John H (Dorothy) route slsman 757 N Chicopee F h 741 do
—Lorrin in US Army r 741 N Chicopee F
—Margaret wid Charles h 29 Hampshire F
—Russell in US Army r 741 N Chicopee F
Maxwell William (Jane A) steamfitter CMCorp 25 Reed av CFalls
—William H (Aurore F) mach opr E Spfd h 916 Granby rd Ald
May Orville G (Nadeau A) in US Army h 5 South dr
Mayer Ulrich G (Elizabeth) foreman Spfd h 42 Chateaugay CFalls
Mayfair 5c and 10c Store (Mrs Lena A Sourdiff) 35 Nassau Will
Mayflower The apts 11 Olivine Will
Maynard Alphonse H (Clarinda A) supr USRCo r 37 Myrtle
—Arthur H (June F) in US Marines r 652 E Main CFalls
—Arthur J (Victorine M) caretaker rest room City Hall h 24 Hilton CFalls
—Diana wid Jean B A grocer 804 Grattan Ald h do
—Eva M wid Euclid V h 32 Highland av
—Jane Mrs packer AmBCorp r 652 E Main CFalls
—Joseph M (Rose A) elev opr JSADiv h 211 East CFalls
—Leonard G in US Army r 32 Highland av
—Louis A (Flora M) fireman CFD h 15 Maple CFalls
—Raymond L (Lillian C) supv USRCo h 53 Fuller CFalls
—Rene A in US Marines r 804 Grattan Ald
Mayo Arthur H (Ruth) garage Spfd h 254 Dale Ald
—Freeman L (Patricia M) prod mgr Spfd h 16 Parsley
Mayotte Adelard E (Edmee D) supt E Spfd h 618 McKinstry av Ald
—Albert P (Mabel R) mach Spfd h (16) 67 Belcher CFalls
—Irene E mach opr AGS&Bros r 11 Broadway CFalls
Mayville Francis E in US Army r 31 Rose CFalls
Mazeara Edna emp 165 Front r 122 Wheatland av CFalls
—Edward S in US Army r 122 Wheatland av CFalls

—Joseph S trucker Westinghouse r 122 Wheatland av CFalls
—Stasia tester E Spfd r 122 Wheatland av CFalls
Maziarz Alice emp AmBCorp r rear 30 Florence

Maziarz Anna M Mrs
(Maziarz Funeral Home) 456 Front r do—See p 208
—Bertha A clk Spfd r 49 Moore
—Catherine M wid John W h rear 30 Florence
—Clarence J (Pauline H) press opr E Spfd h 7 Coolidge rd
—Cora wid Albert J stitcher A&SMfgCo h 8 Asinof av
—Frank (Anna) mach opr h 591 Center
—Frank J toolmkr Spfd r 591 Center
—Frank W (Florence J) gasoline Spfd h 63 Cochran CFalls
—Frederick emp JSADiv r 63 Dorrance Will

MAZIARZ FUNERAL HOME
(Lawrence A and Anna M Maziarz) funeral directors 456 Front tel 1069—See p 208
—Gladys clk E Spfd r 49 Moore
—John A in US Army r 42 Chester
—John R (Ethel R) (Russet Potato Chip Co) 357 Prospect F r do
—Joseph J (Mary C) meatwkr Spfd h 55 Ames av
—Joseph J (Rozalia) (Maziarz & Kosiba) 214 Exchange h 49 Moore

Maziarz Lawrence A
(Anna M) (Maziarz Funeral Home) 456 Front h do—See p 208
—Michael A clk Holyoke h Prospect F
—Mitchell E (Wanda J) setup man Spfd h 33 Bristol Will
—Sophie wid Stanislaw h 26 Grove CFalls
—Stanley in US Army r 42 Chester
—Stella A gager AGS&Bros h 63 Dorrance Will
—Stephen in US Army r 8 Charles CFalls
—Theodore in US Navy r Prospect F
—Wladyslaw A (Anna A) mach Spfd h 100 Lawndale Will
—Wladyslaw M (Karolina V) compound mixer USRCo h 42 Chester
—& Kosiba (Joseph J Maziarz and Joseph W Kosiba) meat 214 Exchange
Mazur Chester A (Irene E) in US Merchant Marine r 31 High CFalls
—Henry J in US Army r 47 White
—Joseph (Antonia) emp 84 Chicopee h 47 White
Mazurkiewicz Helen mach opr AGS&Bros r 529 Chicopee Will
—Leon (Catherine) emp MDFCo h 529 Chicopee Will
Mazza James A (Stella M) emp John R Lyman Co h 32 Emerald
—Joseph R (Adele) foreman Spfd h 462 Front
Mazzie John (Celia H) mach Spfd h 33 Wentworth
McAdam James (Hazel) in US Army h 6 East dr
—Peter J (Aleda F) benchman Spfd h 47 Algonquin
—William J (Hazel G) shipping clk AGS&Bros h 555 Front
McAdams Evelyn D tchr 650 Front r 70 Pine CFalls
McAuley David W (Mary) in US Army h 157 Chicomansett Village Will
—Samuel J (Jessie L) rem to Spfd
McBlair Samuel R (Margaret R) mach Holyoke h 912 Chicopee Will
McCabe Richard T (Nellie) in US Army h 40 Central av (Sheridan Circle) CFalls
McCaffery Francis C (Dalila) mach W Spfd h 40 Abbey
McCaffrey Elizabeth T wid Charles F h 101 West
—James F (Elizabeth V) janitor AGS&Bros h 13 Howard
—Katherine E janitor public schools 37 Northwood
—Theresa nurse 101 West r do
—William F woodwkr AGS&Bros r 13 Howard
McCarthy Anna M office sec Spfd r 112 Madison CFalls
—Annie wid John W h 112 Madison CFalls
—Belinda L technician Spfd h 19 Clinton
—Catherine Mrs died Aug 14 1944 age 65
—Clinton F (Margaret E) mach opr AmBCorp h 359 Hampden
—Dennis J h 23 Leonard
—Donald F in US Coast Guard r 168 Hampden
—Edward in US Navy r 115 Madison CFalls
—Edward A (Blanid L) elec Spfd h 45 Ellsbree
—Elizabeth A wid Charles E r 374 Front
—Elizabeth A wid Thomas J h 310 Carew CFalls
—Eugene J (Winifred R) rem to W Spfd
—Francis J (Marietta) technical supv USRCo h 36 Richelieu CFalls
—Irene G asst supt Spfd r 112 Madison CFalls
—J Huntley (Helen M) service man Spfd h 28 Austin
—James F (Stella V) in US Army h 30 Royal F
—James M (Lorraine E) pres-treas McCarthy's Cafe Inc 250 Hampden h at Spfd
—John J (Celia V) mach opr E Spfd h 115 Madison CFalls
—John J (Julia A) guard WMassElecCo h 168 Hampden
—John T asst postmaster PO h 235 Nonotuck av
—Joseph K in US Army r 248 Hampden
—Julia A r 12 Atwater
—Lawrence J (Evelyn M) mach opr E Spfd h 299 Grattan CFalls
—Margaret E clk Spalding Sales Corp 19 Clinton

—Mary C steno Spfd r 19 Clinton
—Michael J custodian public schools r 36 Northwood
—Michael J (Delia J) beater AGS&Bros r 359 Hampden
—Patrick r 48 West
—Philip R (Eileen D) administrative insp Westover Field h 21 Otis CFalls
—Rita M clk JSADiv r 168 Hampden
—Robert M in US Navy r 65 Montgomery CFalls
—Rose N rem to Northampton
—Ruth M nurse 36 Northwood r do
—Ursula Mrs tchr 40 Meadow Will r 312 Center
—William (Marion) emp USRCo h 38 High CFalls
McCarthy's Cafe Inc James M McCarthy pres-treas 250 Hampden
McCartin Robert A (Jeanne L) in US Army h 37 Central av (Sheridan Circle) CFalls
McCasland Albert H setup man 165 Front r 35 Sullivan Ald
—Mary A wid Albert G h 35 Sullivan Ald
McCauley—see Macauley
McCavery Margaret J housewkr Spfd r 25 Gaylord
—Thomas J (Mary A) emp H F Perkins & Son Inc h 25 Gaylord
McCearn Lillian C wid Thomas F tel opr Holyoke 561 Chicopee Will
McClain Joseph (Phyllis H) in US Army 43 Pendexter av Will
—Joseph (Rita M) packer E Spfd h 68 Cote av Ald
McClarty Hugh H (Madeline M) in US Army r 280 Sheridan CFalls
McClellan Frances R Mrs clk 148 Broadway CFalls r 80 Cochran CFalls
—Joseph (Frances R) in US Army r 80 Cochran CFalls
McClelland Andrew died Feb 3 1945 age 75
—Bessie wid Joseph r 167 Fairview av
—James (Margaret) mach Spfd h 217 Chicomansett Village Will
—James G (Claire) toolmkr W Spfd h 592 Spfd
—John C mach AGS&Bros r 167 Fairview av
—Lawrence J (Emily C) florist emp 62 Grape h 123 Academy
—Mary J wid Andrew h 167 Fairview av
McClure David N (Vina M) insp Spfd h 37 Spring
—Edmond J (Agnes) bartender 244 Exchange h 189 South
—Edward E (Emily) shipping clk Spfd h 506 Front
—Leo E (Evelyn J) chauf City h 234 Nonotuck av
—Narcisse (Parmelia) h 189 Center
McClymon Andrew T r 820 Front CFalls
McCollum Anna M Mrs married Hector Carriere
—Charles L (Ruby M) in US Army h 2 Court B
—Priscilla G Mrs mach opr Spfd r (13) 79 Belcher CFalls
—Ruth M clk F W Sickles Co r 828 Chicopee Will
McComb Robert (Rosalma) foreman JSADiv r 85 Catherine Will
McConnell Edward D (Ila) mach opr Indian Orchard h 277 Chicomansett Village Will
McCool Harry (Eva) h 36 Taylor CFalls
McCorkindale Austin plastic wkr Holyoke r 15 Hudson av F
—Edward N (Lillian) papermkr Holyoke h 15 Hudson av F
—Edward N Jr rem to Granby
McCormick Barry J (Shirley K) prod mgr Spfd h 85 Sherman av
—Joseph watchman Holyoke h 43 Perrault Will
McCoubrey Raymond T (Anna P) polisher W Spfd h 40 Highland av
—Raymond T Jr in US Navy r 40 Highland av
McCoy Anna M wid Karl T gear cutter AmBCorp h 68 Marion
—Marion E married John Nygren
—Minnie A wid Carl R h 18 Fairfield av
—Stanley E r 18 Fairfield av
McCracken David A h 76 Bell
—Mabel E stock clk Spfd r 76 Bell
—Ruth E steno Newport RI r 76 Bell
—Sarah N steno Newport RI r 76 Bell
McCray Loren S (Ida B) tiremkr USRCo h 58 Middle CFalls
—Stacy S (Gladys E) beater helper Holyoke h Telegraph av F
McCrillis Anna wid Alonzo died July 25 1944 age 87
McCulley Ellen r 91 Sherman av
McCullough Catherine clk 165 Front r 91 Sherman av
—David in US Army r 91 Sherman av
—John clk Spfd r 91 Sherman av
—William in US Army r 91 Sherman av
—William shipper Spfd r 84 Marble av
McCunningham Archie (Thelma) in US Army 26 Belcher CFalls
McDermott Bessie B clk USRCo r 30 Austin
—Karl T (Lena E) h 587 Chicopee Will
—Helen nurse 26 McKinley av r do
—Mary J wid Philip J h 30 Austin
—Michael E (L Hester) policeman h 26 McKinley av
—see MacDermott
McDevitt Charles janitor Westover Field h 313 E Main CFalls
—Charles F (Mary A) insp h 21 Walter Will
—Charles F Jr tool clk Spfd r 21 Walter Will
—John M (Ora A) assembler JSADiv h 722 Chicopee Will
McDonald Agnes M assembler r 89 Dale Ald
—Alexander C (Eva T) asst foreman Spfd h 553 McKinstry av Ald
—Bessie married William A DelHagen
—Charles B in US Army r 89 Dale Ald
—Donald (Elizabeth C) h (3) 88 Rivers av Will
—Eva T Mrs r 553 McKinstry av Ald
—Frederick W (Joyce W) in US Army h 1 South dr
—Irene G lathe opr W Spfd r 89 Dale Ald
—James slsman NE Container Co Meadow c McKinstry av Will h at Spfd
—James (Muriel E) stock clk Spfd h 24 Factory pl Will
—James J (Elizabeth A) toolmkr JSADiv h 29 Academy
—John insp E Spfd r 52 Lincoln CFalls
—Lena wid Charles E h 89 Dale Ald
—Thomas (Westover Riding Academy) 333 Sheridan CFalls r inq do
—W George (Eva E) h 44 Walnut CFalls
—see MacDonald
McDonnell Edward F (Mary C) slsman Spfd and investments (5-6) 30 Center h 196 Nonotuck av
—Elizabeth F student r 196 Nonotuck av
—Mary tchr Chester r 196 Nonotuck av
—Thomas A lwyr (7) 30 Center h at Spfd
McDougall Caul L (Janet E) emp JSADiv h 329 Columbia CFalls
McDowell Earl (Jane) emp USRCo h 12 Curtis dr
—Earl H in US Army r 86 Walter Will
—Thomas Y foreman Holyoke h 86 Walter Will
—Wallace T (Dorothy E) assembler Spfd h 60 Walter Will
McElhenney Clair H (Luella) sheet metalwkr Westover Field h 25 Sergeant av (Sheridan Circle) CFalls
McElroy Dorothy cashier JSADiv r 40 Madison CFalls
—John J (Nellie H) supt JSADiv h 40 Madison CFalls
—Mattie S wid David C h 46 East st av CFalls
McEvitt Ann E in WAVES r 25 Otis CFalls
—Elizabeth R r 12 Laurel CFalls
—John F insp Spfd r 25 Otis CFalls
—Mary E wid John F h 25 Otis CFalls
—Raymond A h 12 Laurel CFalls
—Robert J (Betty) in US Army r 25 Otis CFalls
McEwan Rena A mach opr AGS&Bros r 5 Broadway CFalls
—William (Mildred) guard JSADiv h 5 Broadway CFalls
McFadden Charles F (Genevieve A) grocer 134 E Main CFalls h 20 Harvard CFalls
McFarlane William B (Jessie G) repair clk 86 Broadway CFalls h at Spfd
McFeely George W C clk AGS&Bros Spfd at Davitt Memorial Bridge h at Spfd
McGale John (Mary A) h 741 Chicopee Will
McGarrity George F (Jennie W) golf ball painter AGS&Bros r 173 Hampden
McGarty William F (Genevieve M) millwright USRCo h 21 Court CFalls
McGee Charles P (Theresa M) in US Army h 17 Curtis dr
—Eleanor M tchr Pittsford Vt r 39 Theodore CFalls
—John P (Anna C) mach opr JSADiv h 39 Theodore CFalls
—see Magee
McGibbon William J (Jean R) grinder AmBCorp h 31 Olea Ald
McGill Harry r 248 Exchange
McGinnis Henry polisher E Spfd r 19 Myrtle
—Margaret E clk E Spfd r 19 Myrtle
McGinty Michael J (Marie R) in US Army h 63 Olea Ald
—Patrick J (Alice M) beater eng Holyoke h 55 Forest Will
McGlynn James J fireman CFD h 55 Casino av
McGovern Francis (Margaret) ins agt Spfd h 19 Walton
—John emp USRCo r 129 Church CFalls
McGowan Cora L tel opr Holyoke h 9 Hope Will
—Iona nurse Spfd r 160 Chicomansett Village Will
—William J Jr (Olive M) mach Spfd and beauty shop 51 Spfd r 160 Chicomansett Village Will
—William W (Johanna T) insp Spfd h 160 Chicomansett Village Will
—see Magowan
McGrath Clifford emp Westover Field r 52 Lincoln CFalls
—Deloria wid Thomas J boxmkr Spfd h 31 Mellen

McGRATH F W OIL CO
(Francis W McGrath) gasoline kerosene motor fuel and range oil wholesale and retail 397 Hampden—See p 20

—Francis W (Theodosia R) (F W McGrath Oil Co) 397 Hampden h 572 Spfd
—Walter T (Kathleen A) in US Army h 280 Spfd
McGregor Malcolm C (Frances L) business analyst Washington DC h 248 Nonotuck av
McGuire Bernard A in US Navy r 91 Jennings CFalls
—James P (Mildred M) emp USRCo h 91 Jennings CFalls
—Kenneth F in US Army r 91 Jennings CFalls
—see Maguire
McHaffie John W h 12 Baptist av Will
—Thomas N in US Army r 12 Baptist av Will
—William N (Alice M) foreman Spfd r 12 Baptist av Will
McHenry Harold A (Barbara H) clk Holyoke h 43 Chapin
McIntyre Robert (Margaret B) unloader E Spfd h 457 East CFalls
McIver Angus emp CMCorp r 63 Court CFalls
McKane Edward P lumberwkr Spfd h 170 Prospect Will
McKay James (Mona C) mach opr JSADiv h 63 Beverly Will
—Lorraine wrapper E Spfd r 74 Court CFalls
—Mona C Mrs librarian Aldenville Branch Chicopee Public Library r 63 Beverly Will
McKenna Raymond printer emp 73 Exchange h at Holyoke
—Rufus J (Celia) sta fireman W Spfd h 320 Front
McKeon Edward in US Army r 78 Madison CFalls
—Edward W (Antoinette) h 78 Madison CFalls
McKessick Arnold F in US Army r 431 Montcalm F
—George far h 431 Montcalm F
—Shirley H nurse C Community Nursing Assn Inc r 431 Montcalm F
McKinnon Joseph B (Ida M) rem to Spfd
McKinstry Grace E h 135 McKinstry av Will
—Mary W student r 753 Montgomery Will
—Ruth E r 135 McKinstry av Will
—Willard A (Florence C) driver 73 Austin 753 Montgomery Will
—Winthrop (Marion H) far 152 Clarendon av h do
McKissick Alexander L (Alice I) papermkr SHadFalls h 394 Britton F
—Barbara clk Spfd r 13 Beaudry av F
—Douglas R in US Army r 392 Britton F
—James D supt SHadFalls h 392 Britton F
—Pauline H wid Wallace B h 13 Beaudry av F
—Phyllis clk Holyoke r 13 Beaudry av F
McLaughlin Mary A bkkpr Spfd r 38 East st av CFalls
—Patrick D (Margaret E) insp E Spfd h 38 East st av CFalls
McLean Adam J (Dorothy F) papermkr Holyoke h 27 Atkins Will
McLeary James (Grace E) mach E Spfd h 15 Franklin
McLellan Rupert A (Lucille F) laboratorywkr USRCo h 19 Alvord av CFalls
McLeod Alexander steamfitter 252 Exchange h at Spfd
—see MacLeod and McCloud
McMahon Bertram A (M Irene) ins agt (211) 99 Main CFalls h 623 Grattan Ald
—Clare A tchr Spfd h 63 Sheridan CFalls
—Gertrude C Mrs pocket builder USRCo r 131 Juliette Will
—James L (Mary A) h 67 Sheridan CFalls
McMillan Catherine wid Joseph D r 397 Center
—Gladys clk Spfd r 432 Front
—James (Mary) tiremkr USRCo h 432 Front
—James W in US Army r 432 Front
—Samuel (Annie) millwright MDFCo h 75 Marble av
—William H (Mary A) in US Army h 432 Front
McMinn John G polisher MDFCo r 232 Hampden
McMurray Margaret Mrs r 122 Davenport
McNally Annie M wid Samuel J h 77 Southwick CFalls
—Henry J (Mary A) fireman CFD h 77 Southwick CFalls
—James H in US Army r 77 Southwick CFalls
—Mary emp AGS&Bros r 77 Southwick CFalls
McNamara Reginald J (Gertrude E) mach opr AGS&Bros h 63 Billings Will
McNaught Gertrude bkkpr 4 Exchange h at Holyoke
McNeil Francis A rem to E Spfd
—George F (Anne) in US Army h 219 Chicomansett Village Will
—Theresa F wid Hugh h 71 Austin
—Thomas F mach W Spfd r 71 Austin
—William T (Elizabeth) rem to E Spfd
McNeill George F mach JSADiv r 363 Grattan CFalls
McNeish Hugh (Sarah) toolmkr E Spfd h 13 Otis CFalls
—James D (Elsie R) fireman CFD h 121 Rimmon av
—James S (Lillian H) h 52 Madison CFalls
McNerney Agnes M X-ray technician Hartford Conn r 33 Belcher CFalls
—Catherine F clk Spfd r 33 Belcher CFalls
—Cornelius J in US Navy r 33 Belcher CFalls
—Frances C clk Spfd r 23 Belcher CFalls
—James N (Mary A) filer Spfd h 33 Belcher CFalls
—James N Jr in US Navy r 33 Belcher CFalls
—James P (Lillian L) paper finisher Holyoke h 17 Adams Will
McPherson William in US Army r 18 Emery Will
—William (Irene) steam eng USRCo h 18 Emery Will
McQueen Alfred A (Helena M) tel opr CFD h 4 Champlain CFalls
—Cyril P in US Army r 40 Grant
—George B insp water dept r 40 Grant
—James R (Mary E) in US Navy h 82 Sheridan CFalls
—William C (Helen Z) policeman h 120 Rimmon av
McQuillan Francis E (Rita R) papermkr Windsor Locks Conn h 60 PennAv Will
McSweeney William F (Claire G) in US Army r 714½ Chicopee Will
McTigue James F (Mary E) papermkr SHadFalls r 392 Britton F
McVeigh Agnes J steno JSADiv r 308 Hampden
—Wilbert H (Ethel) tuber USRCo h 186 Grattan CFalls
Mead Carl E r 40 Prospect Will
—Lucretia M wid Frederick A h 40 Prospect Will
Meadon Elmer W (Anne M) foreman Spfd h 31 Austin
Meadow Street Auto Exchange (Harry Stein) used cars Meadow c Chicopee
Meares William D (Bernadette A) in US Army h 55 Central av (Sheridan Circle) CFalls
Mears Frank T (Beatrice A) cutter Holyoke h 518 Chicopee Will
—Frank T Jr in US Army r 518 Chicopee Will
—James in US Army r 518 Chicopee Will
MecGarrigle William (Florence) in US Army h 251 Chicomansett Village Will
Medeiros Laurie gunmkr Spfd r 25 Broadway CFalls
Medlicott Robert L personnel mgr AGS&Bros Spfd at Davitt Memorial Bridge h at Longmeadow
Medrala Michael G (Anna) emp MDFCo h 3 America
Medrek Casimir A (Mary A) drop forger MDFCo h 38 Sheridan CFalls

—Joseph toolmkr AGS&Bros r 68 Felix Ald
—Ludwika wid Jarenty h 68 Felix Ald
—Theodore J in US Army r 68 Felix Ald
Merkan Emiler C tchr dancing 234 Exchange 246 Nonotuck av
—Luke C (Mary C) elec 246 Nonotuck av h do
—Luke J in US Army r 246 Nonotuck av
—Mary U file clk Spfd r 246 Nonotuck av
—Thomas emp USRCo r 121 East CFalls
Megarcel Bernice E Mrs clk USRCo r 386 Grove CFalls
—Edwin policeman h 13 Mt Royal CFalls
—Urban F (Bernice E) in US Navy h 366 Grove CFalls
Meigs Robert G (Myrle E) in US Army h 1 Court B
Meister John bkkpr AGS&Bros Spfd at Davitt Memorial Bridge h at Spfd
Mekal Felix K in US Army r 33 Perrault Will
—Julian F in US Navy r 33 Perrault Will
—Kazimierz (Victoria) papermkr Holyoke h 33 Perrault Will
Melanson Ida A insp Spfd r 19 Elm
Melbourne Caroline C Mrs insp E Spfd h 5 School
—Ruth L nurse AGS&Bros Spfd at Davitt Memorial Bridge h at Spfd
Melendy Louis H (Theophyta B) planer opr Spfd h 85 Tremont ct
Melenck Frederick E (Nellie R) h 3 Loretta F
—Ina R steno Spfd r 3 Loretta F
Mellen Henry L slsman Hercules Powder Co Grattan c Mill Will h at Holyoke
Mellinger Asa W Rev (Marion E) pastor First Congregational Church h 302 Chicopee
Mellor Erwin T in US Army r 67 Monroe CFalls
—Harry (Martha E) h Oxford pl CFalls
—Harry Jr (Hazel M) payroll supv JSADiv h 79 Monroe CFalls
—Thomas (Dorothea J) coml trav h 67 Monroe CFalls
Menard Albert J stock clk Holyoke r 19 Erline Will
—Aldea binder Holyoke r 19 Erline Will
—Aldor F died Oct 4 1944 age 47
—Aleda packer Holyoke r 19 Erline Will
—Antoinette wid Alphonse A r 416 East CFalls
—David (Lucinda) assembler h 186 Grattan CFalls
—Edgar A (Rose A) millwright Spfd h 562 Arcade Ald
—Edmond A r 18 Cote av Ald
—Emma Mrs h 19 Erline Will
—Emma wid Aldor F h 53 Summit av Ald
—Estelle V Mrs clk Retirement Board City Hall Annex r 32 Ohio av Will
—Florence assorter 165 Front r 59 School
—Florence Y winder F W Sickles Co r 23 Stewart Ald
—Irving E in US Coast Guard r 416 East CFalls
—Jeannette R insp Spfd r 23 Stewart Ald
—Lauretta J insp JSADiv h 59 School
—Leo H paper liner Holyoke r 59 School
—Lionel G (Martha Y) stock chaser Holyoke and dry goods and grocer 620 Grattan Ald h 613 do
—Napoleon L (Anna M) cabinetmkr emp 861 Meadow h 23 Stewart Ald
—Norman G (Estelle V) in US Army r 32 Ohio av Will
—Paul O (Anita O) in US Army h 12 Leary av CFalls
—Raymond P (Honora M) mach opr h 58 St Louis av Will
—Rene E (Celia M) in US Navy h 18 State Will
—Roger A (Rose) packer Spfd h 75 Chicomansett Village Will
—Victoria wid Edmund r 27 Lincoln CFalls
—Wilfred J (Anna) emp JSADiv h 25 Nassau Will
Mendrala Edward J in US Army r 20 Riverview ter
—Emanuel in US Navy r 20 White
—Ignacy S (Bronislawa A) emp MDFCo h 4 Burton
—Jeanne married John C Cebula
—John (Stella R) drop forger MDFCo h 70 Maple CFalls
—Joseph Z (Elizabeth P) janitor MDFCo h 20 Riverview ter
—Michael (Mary) welder E Spfd h 12 Stevens
—Mieczyslaw in US Army r 20 White
—Sophie janitor public schools h Wheatland av CFalls
—Stephen (Helen) emp MDFCo h 114 Carew CFalls
—Walter (Sophie) insp USRCo h 20 White
Menge Emil A (Ella H) tinsmith Holyoke h 14 Beaudry av F
Mentel Adele emp AGS&Bros r 22 Henshaw CFalls
—Julia emp CMCorp r 22 Henshaw CFalls
Mercer Calvin F (Malberge C) in US Army h 12 Court B
Merchant Howard F (Claire J) emp JSADiv h 16 Victoria pk CFalls
Merchut John grinder E Spfd r 962 Granby rd Ald
Mercier Adelard (Jane T) carp Holyoke h 947 Chicopee Will
—Adrien G (Eileen E) clk 338 Grattan CFalls h 341 Montcalm F
—Albert S (Yvonne) mach E Longmeadow h 747 Chicopee Will
—Anselet L janitor JSADiv r 93 Brightwood CFalls
—Charles H (Henrietta S) assembler Spfd h 97 Donner Will
—Edward J (Simone M) ins agt (410) 10 Center h 31 Brightwood CFalls
—Gerald R in US Army r 947 Chicopee Will
—Joseph (Exilda) r 122 Belcher CFalls
—Leo P (Linda E) diemkr MDFCo h 983 Chicopee Will
—Lionel N (Effie L) fruit and produce Holyoke h 12 Clarendon av
—Philip in US Army r 12 Clarendon av
—Philip L (Flora M) clk h 27 Blanche Will
—Walter I in US Navy r 12 Clarendon av
Mercik Irwin J in US Army r 22 Dayton

—June A dental asst (209) 10 Center r 22 Dayton
—John (Weronika) drop forger MDFCo h 22 Dayton
—Joseph J in US Army r 22 Dayton
—Stanley J (Josephine H) mach adjuster Spfd h 182 Narragansett blvd Will
Mercure Clifford J (Eva J) repr USRCo h 16 Arlington CFalls
—Clifford P Jr (Gladys E) gunmkr Spfd h 174 Chicomansett Village Will
—Doris A married Harry Lynch rem to Washington DC
—Exilia Mrs r 4 Paradis Ald
—Florian L (Gabrielle C) mach Spfd r 43 Percy Ald
—Loretta T wid Armand N mach opr AGS&Bros h 32 Stewart Ald
—Marguerite hairdresser Spfd r 4 Paradis Ald
—Napoleon J (Alice M) buffer Spfd h 196 Rolf av Ald
—Vivian insp E Spfd r 46 Arlington CFalls
Meredith Richard E (Stella) tiremkr USRCo h 78 Spfd
Merkelin Germaine A married Raymond Dow
—Roman A in US Navy h 234 Chicomansett Village Will
—Venetta Mrs emp AGS&Bros 231 Chicomansett Village Will
Merki Jack (Mildred E) in US Army r 66 Marion
—Mildred E Mrs nurse 66 Marion r do
Merrill Everet E (Laura) scraper Spfd h 137 Chicomansett Village Will
—Gertrude M wid William L r 103 Bonner Will
Merriman Robert W (Doris) welder Holyoke h 260 Chicomansett Village Will
Mertino Albert (Irene) in US Army h 4 South dr
Messer Harold E (Viola H) mach E Spfd h 15 Oxford CFalls
—Webster E (Grace M) in US Army h 17 Central av (Sheridan Circle) CFalls
Messier Antonio F (Elmina) mach opr Spfd h 504 Arcade Ald
—Clovis (Lillian) mach Indian Orchard h 20 Rathbun CFalls
—Clovis N (Albina M) millwright CMCorp h (B8) 12 Chapman
—Georgianna B wid Alfred h 68 Providence Ald
—John D Rev pastor Assumption French Roman Catholic Church h 104 Spfd
—M Rose r 84 Ducharme av Will
—Marjorie wid Eugene J clk City Hall 133 Newbury
—Rose D emp C F Church Mfg Co r 68 Providence Ald
—Wilfred J (Lucille P) tester E Spfd h 7 Gilmore
Metcalf Edith wid John r 531 Broadway CFalls
—James A (Miriam C) draftsman Indian Orchard h 388 Broadway CFalls
Metivier Alfred F (Yvonne B) mech Holyoke h 317 Larchmont Will
—Claire E tel opr Spfd r 123 Court CFalls
—Elaine V clk Eastern Etching & Mfg Co Inc r 123 Court CFalls
—Esther L wid Armand O musician h 123 Court CFalls
—Lucien M dentist (1) 24 Broadway CFalls r 123 Court CFalls
—Richard I in US Army r 123 Court CFalls
Metras Eldore J (Evelyn B) in US Navy r 18 St Anthony Will
—Hervey (Doris R) in US Navy h 45 Summit av Ald
—Joseph (Lydia M) h 152 Lafayette Ald
—Phillas W in US Army r 152 Lafayette Ald
Metropolitan Life Insurance Co Herman W Abrahams mgr (407-413) 10 Center
Metzger Dorothy insp US Govt h 112 Clarendon av
—Minnie E wid John J h 112 Clarendon av
Meunier Beatrice mach opr JSADiv h 736 Chicopee Will
—Celina wid Louis I r 34 Margaret Will
—Claire V clk City Collectors Office r 24 Bonner Will
—Doris Y clk Holyoke r 24 Bonner Will
—Edward (Edna) junk 9 Royal F h do
—Eudore F (Marietta E) projectionist Holyoke h 24 Bonner Will
—Prudent H (Eva P) tiremkr USRCo h 20 Harvard CFalls
—Wilson W (Constance) mach Holyoke h 28 Lauretta av Will
Meyer Albert G woodwkr AGS&Bros h Granby rd
—Annie wid Gustave C rem to Spfd
—Clarence A (Helen J) lathe opr E Spfd r Granby rd
—Gustave C died May 4 1944 age 80
—Herbert (Marion E) toolmkr F W Sickles Co h 188 Moore
—Leslie (Harriet A) foreman AGS&Bros h 81 Orchard
Meyres Adele Mrs emp AGS&Bros h (4) 57 Main CFalls
Miarecki Alojzy (Mary) auto body builder Spfd h 43 Gilbert av
—Douglass auto bodywkr Spfd r 43 Gilbert av
Micca Peter A (Leondina G) upholsterer Spfd h Prospect F
Micolly Eileen Mrs clk Spfd r 147 Muzzy CFalls
—Joseph (Eileen) in US Army r 147 Muzzy CFalls
Michael Edward (Ella R) in US Army h 28 Chicomansett Village Will
Michalak Nellie C mach opr 165 Front r 74 Ames av
—Peter S (Julia A) in US Army h 74 Ames av
—Stanislaw J (Mary A) yardman MDFCo h 74 Ames av
Michalczyk Elizabeth R r 12 Cabot
—Mary C mach opr USRCo r 12 Cabot
—Michael in US Army r 12 Cabot
—Wojciech (Katarzyna) mach opr h 12 Cabot
Michalek Henrietta emp F W Sickles Co r 83 Shaw Park av

—Kazimierz S (Bertha M) toolmkr Holyoke h 38 Irene Will
—Mabel emp F W Sickles Co r 83 Shaw Park av
—Walenty M (Katarzyna W) lumberwkr 861 Meadow h 83 Shaw Park av
Michalik Joseph T (Frances J) back tender SHadFalls h 901 Grattan Ald
Michalski Edwin in US Army r 71 Florence
—Frank A emp Westover Field r 33 Casino av
—John (Catherine L) emp AGS&Bros h 71 Florence
—Katherine A wid John J h 33 Casino av
—Rudolph r 37 Florence
—Stanley J foundrywkr Spfd r 33 Casino av
—Walter F in US Army r 37 Florence
—Walter J in US Army r 71 Florence
—Zygmunt (Magdalena F) repairman USRCo h 37 Florence
Michaud Joseph M (Leonora V) in US Army h 94 Grattan CFalls
—Lucien P (Laura V) chauf Spfd h 65 State Will
—Maurice G (Stefania A) constructionwkr WSpfd h 117 Chicomansett Village Will
Michon Frederick J in US Army r 216 Chicopee
—Helen J housewkr r 216 Chicopee
—Jadwiga A r 41 Chestnut
—John J (Lottie M) in US Army 9 Jackson CFalls
—John M (Mary B) insp MDFCo h 35 Dresser av
—Joseph J in US Navy r 9 Jackson CFalls
—Jozefa K wid Jozef h 216 Chicopee
—Martin (Mary) mach AGS&Bros h 66 Front
—Mary emp F W Sickles Co r 216 Chicopee
—Mary B mach opr r 9 Jackson CFalls
—Sebastian (Veronica J) steelwkr ESpfd h 9 Jackson CFalls
—Stanley J in US Coast Guard r 216 Chicopee
—Stella gunwkr JSADiv r 216 Chicopee
—Vincente r 2 Spfd
—Zefryn S in US Navy r 216 Chicopee
Michonski Edna V receptionist 62 Market CFalls 43 St James av CFalls
—Jennie M hairdresser 62 Market CFalls r 43 St James av CFalls
—Josephine bkkpr 61 Market CFalls r 43 St James av CFalls
—Peter T in US Army r 43 St James av CFalls
—Thomas (Victoria) (White Eagle Package Store) and (White Eagle Bottling Works) 61 Market CFalls h 43 St James av CFalls
Mickewski John (Amelia S) h 43 Pendexter av Will
Mickey Frederick A in US Army r 7 Westview av Ald
—John A (Lillian M) mach opr h 7 Westview av Ald
Mickna John J (Anna M) insp Spfd h 116 Grape
Mickus Allen R (A & H Service Station) 376 Broadway CFalls h at Easthampton.
Midura Adolph A (Genevieve) in US Army r 29 Dresser av
—Alexander L in US Army r 333 Hampden
—Anna wid Anthony h (S) 44 Granby rd
—Bernard S in US Army r 68 Bonneville av
—Charles in US Army r 766 Front CFalls
—Edward in US Army r 766 Front CFalls
—Edward W (Mary S) in US Army r 333 Hampden
—Ernest A in US Army r 68 Bonneville av
—Frank S emp 165 Front r (S) 44 Granby rd
—Gladys A tchr Northfield r 29 Dresser av
—Henry J in US Army r 87 Charles CFalls
—John (Anna M) carp CMCorp h 29 Dresser av
—John (Caroline C) rem to Belchertown
—John F (Sophie A) instructor USRCo h 13 Blake CFalls
—Joseph J insp Spfd r 333 Hampden
—Joseph J (Anna M) h 87 Charles CFalls
—Josephine B hairdresser Spfd r 68 Bonneville av
—Mary insp AmBCorp r 26 Grove CFalls
—Michael F (Mabel D) aircraftwkr h 46 Newbury
—Nellie M Mrs h 333 Hampden
—Peter J emp AGS&Bros r 23 Marion
—Peter P (Gabryela) loomfixer CMCorp h 64 Ellerton CFalls
—Romeo J shipper ESpfd r 878 Front CFalls
—Sophie Mrs h 26 Grove CFalls
—Stanley in US Army r 333 Hampden
—Stanley (Nellie) tiremkr USRCo h 38 Emerald
—Stanley (Thelma C) auto repr 766 Front CFalls h do
—Stanley A foundrywkr Indian Orchard r 87 Charles CFalls
—Stanley B (Bertha) milk 68 Bonneville av h do
—Walter P (Rita J) in US Army r 117 Thaddeus CFalls
—William P (Charlotte) tool crib atdt Westinghouse r 64 Ellerton CFalls
Mieczkowski Peter (Rose H) paper cutter Holyoke r 40 Melvin Will
—Stanley F (Mathilda) mech E Spfd h 40 Melvin Will
Miedzianeh Walter V in US Army r 13 Gardner rd
—Wladyslaw (Bronislawa A) gunwkr Spfd h 13 Gardner rd
Mielnikowski Alexander E mgr 61 Cabot r ing do
—Eugene F (Frances S) emp Victoria Theatre h 18 Burton
—Fred A (Sophie H) (Chicopee Coin & Amusement Co) 6 Spruce and (music and flower center) 6 Spfd h 53 Chestnut
Mielnikowsky Alexander toolmkr Spfd r 423 Spfd
—Frank (Victoria) emp AmBCorp h 423 Spfd
Mierzejewski Andrew rem to New Bedford
—Dominic (Mary) tiremkr USRCo h 58 Charpentier blvd Will
—Francis (Julia) set up man Spfd h 98 Chicomansett Village Will
—Gertrude M insp Spfd r 58 Charpentier blvd Will

—Stanley D in US Army r 58 Charpentier blvd Will
—Viola clk Spfd r 58 Charpentier blvd Will
Mierzwa Bruno J in US Marines r 42 Front
—Joseph P in US Navy r 42 Front
—Max in US Marines r 42 Front
—Paul P (Victoria A) fabric roller USRCo h 42 Front
Miffitt Walter J (Bertha H) lineman 735 Front r 25 Clinton
Miga Edward W in US Marines r 504 E Main CFalls
—Henry in US Army r 504 E Main CFalls
—Jane A insp AmBCorp r 504 E Main CFalls
—John J in US Navy r 504 E Main CFalls
—Julia B clk AGS&Bros r 504 E Main CFalls
—Wladyslaw (Bronislawa) emp USRCo h 504 E Main CFalls
Mignault Armand J in US Army r 80 Penn av Will
—Aurore M mach opr Holyoke r 80 PennAv Will
—Napoleon P (Lucy M) sizemkr Holyoke h 80 PennAv Will
—Paul J in US Navy r 80 PennAv Will
—Roderick J in US Navy r 80 PennAv Will
Mignsault Albina wid Samuel r 46 Forest Will
Mika Agata K Mrs h 27 Emerald
—Aniela M Mrs tiremkr USRCo h 45½ Cabot
—Chester W in US Army r 27 Emerald
—Frank tailor 493 Spfd h at Southwick
—Frederick M in US Army r 27 Emerald
—John in US Army r 45½ Cabot
—Joseph B drop forger MDFCo r (12) 67 Belcher CFalls
—Victoria L Mrs instructor F W Sickles Co h 232 Front
Mikelburg Isidore (Ethel) foreman Holyoke h 203 Chicomansett Village Will
Miklasiewicz Alexander S (Mary) polisher h 92 Prospect Will
—Bertha M r Mt Vernon Will
—Bronislaw K (Bronislawa M) hotelwkr Holyoke h Mt Vernon Will
—Helen M insp AGS&Bros r Mt Vernon Will
—Josephine B nurse US Army r Mt Vernon Will
—Leonard P in US Navy r Mt Vernon Will
Miklaszewski Helen wid Stanley h 340 Hampden
—Marion F in US Army r 340 Hampden
Mikolajcik Andrew (Victoria) h Fair Ald
—Frank C mach r Fair Ald
—Mary housewkr r Fair Ald
Mikrzewski Eugene (Christine M) in US Army r 54 Edward Ald
Mikrztowicz Charles (Helen E) mach USRCo r 301 Front
Mikus Antoinette S finisher F W Sickles Co 73 Bonneville av
—Irene E tchr music 14 Highland av r do
—Karl A musician r 14 Highland av
—Karol H (Anna B) h 14 Highland av
Milak Frank (Bertha) filer Spfd h 835 Columba CFalls
Milano Andrew (Josephine) rem to Bronx NY
—Nicholas (Norma M) in US Army h 272 Chicomansett Village Will
Milashevsky Olga rem to Spfd
Miles Clarence D in US Navy r 80 College F
—Clarence T (Annie J) steam eng Holyoke h 80 College F
—Roy P (Grace E) civil eng Spfd h 30 Hendrick C Falls
—William T in US Army r 80 College F
Milette Alfred (Laura) foreman AGS&Bros h 8 Le Clair ter
—Alfred A (Estelle E) clk Spfd h 34 Casino av
—Arthur J (Leda J) barber 57 Spfd h 14 Parshley
—Edmund J (Catherine A) (Milette's Cigar Store) 276 Exchange r 47 Marion
—Estelle E Mrs clk Water Dept r 34 Casino av
—Laurence in US Marines r 8 LeClair ter
—Leo A in US Marines r 320 Front
—Louis O (Eva F) lieut detective h 320 Front
—Raymond J r 320 Front
—William J (Nola N) supt Spfd and (Milette's Cigar Store) 276 Exchange h 465 Spfd
Milette's Cigar Store (Edmond J and William J Milette) 276 Exchange
Milkay John A (Jeanette C) grocer 460 Chicopee Will h 458 do
Miller Charles (Mildred) rem to California
—Edmund P in US Army r 98 Pendexter av Will
—Eugenia Mrs r 6 Curtis Will
—Frank H (Rose M) printer Sample-Durick Co h 54 Providence Ald
—Fred A r 88 Rimmon av
—Frederick C (Esther E) insp AmBCorp h 29 Arlington CFalls
—Frederick C Jr in US Marines r 29 Arlington CFalls
—Galus C in US Army r 98 Pendexter av Will
George H (Helen Z) insp Spfd h 86 Dwight
—George R (Lydia M) in US Army h 2 North dr
—Harold R asst chemist Hercules Powder Co Grattan Will h at Holyoke
—Howard J (Stella B) rem to Holyoke
—Johanna A Mrs r 187 Hampden
—John J (Mary L) insp Spfd h 35 Rivers av Will
—John R r 86 Dwight
—John W (Gertrude L) trucker E Spfd h 26 Dartmouth Ald
—Kenneth E in US Navy r 28 Rivers av Will
—Leland G (Teresa H) conf 105 Main CFalls h at Spfd
—Mary Mrs r 573 Chicopee Will
—Mary F wid Frederick C h 86 Dwight
—Mildred D assembler AmBCorp r 98 Pendexter av Will
—Mortimer E (Elizabeth) h 17 Artisan Will
—Paul H (Lydia H) emp JSADiv h 98 Pendexter av Will
—Ralph W (Edith R) chauf Spfd h 59 Factory Will
—Reinholdt (Ellen M) insp E Longmeadow h 79 Beverly Will
—Ruth E student r 29 Arlington CFalls
—Walter E sls mgr 67 Exchange r 86 Dwight
—William J (Betty L) in US Army h 5 North dr
—William J (C Erline) in US Navy r Lavalle av F
—Willis W director USO Club 110 Church CFalls r inq do
Millette Eileen M wid Ludoric J mach Spfd h 51 Fairview av
—Ernest A (Olida) elec welder Spfd h 183 Meadow Will
—Madeleine M Mrs emp JSADiv h 416 Front
—Rita M mach opr JSADiv r 400 E Main CFalls
—William J in US Army r 51 Fairview av
Mills Francis (Jane) tester Spfd h 71 Western av CFalls
—Isabella wid Robert T h 201 Montcalm F
—James F (Bertha L) chemicalwkr Spfd h 452 Britton F
Milne Ralph S (Evelyn G) welder W Spfd h 160 Chicomansett Village Will
Milner Charlotte E wid Joseph emp USRCo 360 Grove CFalls
—Harold A (Laura R) supt JSADiv h 362 East C Falls
—Robert S in US Army r 360 Grove CFalls
Milton Arthur J h 980 Chicopee Will
—Leonard E kitchen hand Holyoke r 980 Chicopee Will
Mineau Alphonse A (Hildegarde G) painter Spfd h 25 Central av (Sheridan Circle) CFalls
—X Ralph (Lillian F) painter Chicomansett Village h 123 Prospect Will
Miner Clifford S (Ethel M) in US Army r 3 W Main CFalls
Minie Albert N (Laura Y) fireman CFD h 25 Mellen
—Dermond F shipping clk AGS&Bros r 113 Center
—Exilda wid Joseph h 189 Center
—Francis C in US Navy r 25 Mellen
—Frederick J (Kathleen) insp Spfd h 54 Wheatland av CFalls
—George A (Jenny T) insp MDFCo h 113 Center
—Henry L in US Navy r 189 Center
—Theodore A r 189 Center
Minkalis John J (Anna P) mach opr h 61 Pendexter av Will
—Joseph in US Army r (2) 83 Belcher CFalls
—Julian C (Marie D) welder Haarmann Steel Co h 86 Bonner Will
—Stephen (Frances E) in US Navy r 6 Kendall ct
Minkler Francis X (Ann A) mach opr Holyoke h 25 Lacadia CFalls
Minkos Andrew M (Pauline V) assembler Spfd h 62 Jennings CFalls
—John (Lena A) in US Army h 70 Orchard
—Matthew A in US Navy r 62 Jennings CFalls
—Myron elec E Spfd r 62 Jennings CFalls
Minney Ethel F turner AGS&Bros r 48 Ferry Will
—Frederick E roofer Spfd r 48 Ferry Will
—Louis T (Jeannette B) mason Indian Orchard h 270 E Main CFalls
—William A (Genevieve E) mach E Spfd h 179 Newbury
—Winfred E (Cecelia A) guard AGS&Bros h 48 Ferry Will
Minnie Aldore (Rita M) in US Army r 87 Spfd
Minor Bronislaw S (Stella) mach Spfd h 20 Luther
—Dean H in US Navy r 387 Montcalm F
—J Dean (Beatrice H) treas Holyoke h 389 Montcalm F
—Merla L medical sec Holyoke r 389 Montcalm F
—Theodore P (Stella S) bleacher CMCorp h 4 Granby rd
—Walter J (Helen) polisher JSADiv h 60 School
Miodonka Andrew J (Mary G) fireman USRCo h 17 VanHorn
—Angelina A packer Spfd r 17 VanHorn
—John shipper AGS&Bros r 17 VanHorn
—Julia M mach opr AGS&Bros r 17 VanHorn
Miodowski Alice rem to Spfd
—Anna H wid Michael rem to Spfd
—Louis rem to Spfd
Miras Walter (Karolina A) mach opr Spfd h 32 West
Mireault Delia Mrs r 820 Front CFalls
—Donat (Rose N) gold stamper Holyoke h 139 Trilby av Ald
Mis Chester in US Army Pajak
—Wilfred mach opr r 92 Munzy CFalls
—Wojciech (Marya) meat cutter Spfd h Pajak
Mish Frank J (Barbara B) miller JSADiv h 15 Factory pl Will
—Helen C investigator Dept of Public Welfare 161 School r 15 Factory pl Will
Misialek Frank C in US Army r 36 Spruce
—Helen C wid Walter C h 25 Chestnut
—John M (Olga A) mach Spfd h 140½ Exchange
—Joseph (Pauline J) mach opr Spfd h 36 Spruce
—Walter C died June 11 1944 age 32
Misiaszek Agnes M wid Andrzej emp CMCorp r 108 St James av CFalls
—Emil J (Helen A) insp E Spfd r 83 Maple CFalls
—Helen A Mrs mach opr TBCo r 83 Maple CFalls
—Joseph E (Mary H) coremkr W Spfd h 44 Boston
—Michael (Sophia) assembler Spfd h 56 Newbury
Misiolek Aniela wid Bertram r 31 Roosevelt av
Misiorek John emp USRCo r 24 Chestnut
Miskewich Andrew in US Army r 247 Grove CFalls
—Michael in US Army r 247 Grove CFalls
—Wasil (Elizabeth) emp JSADiv h 247 Grove CFalls
Mistak Frank C (Rose A) in US Army h 34 Circle dr (Sheridan Circle) CFalls
Missildine Cecil F (Catherine T) in US Army r 52 Ashgrove Ald
Misterka Bronislaw A in US Army r 73 Main CFalls
—Helen A waitress 76 Main CFalls r 72 do
—John S (Frances M) rest wkr 76 Main CFalls r 72 do
Mitchell Alexander F rem to Granby
—Catherine M Mrs nurse 133 Hampden r do
—Daniel L polisher JSADiv r 8 Nash Will
—Earl M (Priscilla E) supt 8 Montgomery CFalls h 82 Ellerton CFalls
—Edward in US Army r 699 N Chicopee F
—Florence E pocketmkr USRCo r 32 Pearl
—George W wire crimper Spfd r 8 Nash Will
—Ida M wid Linwood H h 475 Broadway CFalls
—James (Marie) third hand Holyoke h 18 Mt Carmel av Will
—James E (Esther T) (Mithell's Service Station) 437 Spfd h 133 Grattan CFalls
—John (Elizabeth) baker Holyoke h 699 N Chicopee F
—John F (Mary A) chauf Spfd h 14 Richelieu CFalls
—Lawrence J in US Army r 18 Mt Carmel av Will
—Leta M clk 91 Main CFalls r 475 Broadway CFalls
—M Ruth wid Frank h 112 Main CFalls
—Margaret wid Charles h 32 Pearl
—Mary wid Alexander J rem to Granby
—Mary A r 263 School
—Raymond J (Bertha G) foreman Spfd h 61 Royalton CFalls
—Richard W in US Marines r 189 Center
—Robert G (Gertrude) set up man JSADiv h 80 Waite av CFalls
—Thomas J (Catherine M) in US Army r 133 Hampden
—Victoria E trimmer AGS&Bros r 32 Pearl
—W Willard (Wilfreda I) assembler E Spfd h 189 Center
Mitchell's Market (Mitchell A Jasinski) grocer and meat 204 School
—Service Station (James E Mitchell) 437 Spfd
Mitera Andrew waiter Spfd r 97 Bell
—Joseph F (Stefania J) in US Army h 58 Cochran CFalls
—Leontyna wid John h 97 Bell
—Louise K Mrs janitor Public Schools r 97 Bell
—Stefania J Mrs roller AGS&Bros r 58 Cochran CFalls
—Walter F J (Caroline A) foreman USRCo h 49 Algonquin
Mlynarczyk Mary J wid Frank emp MDFCo h 172 Center
—Mieczyslaw C in US Navy r 172 Center
Modern Beauty Shoppe (Alice S Krzeminski and Irene M Zajchowski) 120 Exchange
—Cleaners and Dyers Inc George Greenberg pres Samuel Epstein v pres Ida Feinstein sec-treas 516 Chicopee Will and 114 Main CFalls
—Shoe Shop (Earl Broverman 125 Main CFalls
Modlish Frank J (Katherine) meat packer Spfd h 30 Exchange
Modrzelewski Jan A (Rosalia B) emp CMCorp h 37 Jackson CFalls
Modzelewski Alfred C (Helen S) prod clk E Spfd h 336 Hampden
—Chester F r 67 Davenport
—Felix (Stella S) ins agt h 67 Davenport
Mocechunk Andrew in US Army r Dale Will
Moggio Frederick cook 119 Main h (3) 78 Main CFalls
—Ida C sub tchr r 31 East CFalls
—Lillian J tchr 650 Front r 31 East CFalls
—Valentine (Pierina) store clk Spfd h 31 East CFalls
Mogilka Leon molder W Spfd r 43 Pendexter av Will
Mohan A Susan r 188 Prospect Will
—Edward F (Mamie) coremkr Spfd h 200 Chicomansett Village Will
—George H clk Spfd r 188 Prospect Will
—Joseph H clk USRCo r 188 Prospect Will
—Mary B wid Frank E h 188 Prospect Will
—Richard L in US Navy r 188 Prospect Will
Mohawk Hotel Inc John W Rypyse pres-treas Joseph J Rypyse v pres Edward J Rypyse clk 53 Grove CFalls
Moloroski John (Josephine A) welder Palmer h 10 Meeting House rd
Moineau Armond J (Eva M) foreman Spfd h 593 Grattan Ald
—Ida wid Aime emp AGS&Bros h 543 Grattan Ald
—Rene J (Lillian J) elecwkr E Spfd h 4 Paradis Ald
—Romeo G (Stella R) gasoline 451 Grattan Ald h 556 do
Moisan Edgar R in US Army r 84 Front
—Emilienne clk Spfd r 84 Front
—J Hildever (Yvonne M) buffer USRCo h 84 Front
—Rose O in US Army r 84 Front
Moise Clement (Antonia) carp Holyoke h 147 Dartmouth Ald
—Hervey in US Army r 147 Dartmouth Ald
—Louis in US Navy r 147 Dartmouth Ald
Moison Ellen Mrs r 820 Front CFalls
—Onesime (Elphegina) mach opr r 899 Chicopee Will
Moissonnier Constant (Marie) belt man AGS&Bros h 76 Prospect Will
Mokrzycki Henry in US Army r 109 Wilson av
—Lawrence J (Mary S) provision preparer Spfd h 109 Wilson av
—Philip L (Mary J) in US Army r 811 Front CFalls

Mole Clifford (Elizabeth) in US Army h 7 South dr
Mommie Claire L x ray technician Spfd r 88 Madison CFalls
—Conrad C (Julia C) sta supt Westover Field PO h 88 Madison CFalls
—Eugene C in US Navy r 88 Madison CFalls
—Paul E in US Army r 88 Madison CFalls
Monaco Charles in US Navy r Ashmont Will
—Joseph (Maria) papermkr Holyoke h Ashmont Will
—Rocco in US Army r Ashmont Will
Monahan—see Moynahan
Monat Dora wid Napoleon L r 21 Center
—Earl W (Bertha B) mach Spfd h 80 Cochran CFalls
—Robert N (Nicla M) mach USRCo h Burnett rd CFalls
—Romeo (Mary V) emp USRCo h 63 Chapin
—Romeo N mach USRCo r 21 High CFalls
—Walter J (Florianne) leather cutter Holyoke h 24 Lucretia av Will
—Wesley R (Floris H) apprentice die sinker 945 Meadow h at Spfd
Monchamp Adrien A (Antoinette M) millwright Holyoke h 372 Chicopee Will
—Antoinette M Mrs florist emp 378A Chicopee Will r 372 do
Moncrief Elton G (Helen M) in US Army h 262 Chicomansett Village Will
Mondoux Joseph R (Edna A) valvewkr h 729 Granby rd Ald
Mondrala—see Medrala
Monet William barber emp 95 Main CFalls h at Spfd
Monette Donald J in US Army r 59 Rochester CFalls
—Eva F Mrs h (13) 67 Belcher CFalls
—Gerald R (Thelma M) emp 10 Maple ct CFalls h 132 Cochran CFalls
—John B (Regina) millwright E Spfd h 59 Rochester CFalls
—Leo G (Edith) emp AmBCorp h 196 Chicomansett Village Willage
—Romeo in US Army r 59 Rochester CFalls
—Theodore insp E Spfd r 59 Rochester CFalls
Mongeau Bertha F checker JSADiv r 18 Arlington CFalls
—Lucinda wid William r 18 Arlington CFalls
—William A (Mary E) stockwkr Spfd h 113 Main CFalls
Mongeon Joseph A (Lea) mach B F Perkins & Son Inc h 561 Chicopee Will
Monks James in US Army r 6 Forest Will
—John Jr in US Army r 6 Forest Will
—Mary L Mrs h 6 Forest Will
—Olive J nurse US Army r 6 Forest Will
Monnette George (Sarah) stock clk h 19 Shaw Park av
Monroy Philip P (Marion C) in US Army h 278 Chicomansett Village Will
Monsko Philip J (Rose M) roofer 80 Britton F h do
Monson Elmer rem to Vermont
Monteiro Joseph emp USRCo r 159 Exchange
—Joseph S mach hand CMCorp 52 Dwight
Montemagni Angelo (Colombia) janitor Will h 828 Chicopee Will
—Edward rem to Holyoke
—James A mach opr Sample-Durick Co r 828 Chicopee Will
Montenaro Joseph S counterman Spfd r 17 Myrtle
Montgomery Street Garage (Joseph A Bergeron) 510 Montgomery CFalls
Monti Frank janitor Holyoke h 311 Larchmont Will
Montmeny Alice wid Walter R h 399 Spfd
—Cecile E married Samuel Walker rem to Spfd
—Eva A wid Arthur h 197 E Main CFalls
—Honore J (Vallida M) oiler AGS&Bros h 109 Broadway CFalls
—Lawrence R in US Army r 109 Broadway CFalls
—Mary L wid Theodore r 503 Broadway CFalls
—Theodore J in US Army r 399 Spfd
Montos James (Katherine) brazier JSADiv h rear 29 Montgomery CFalls
—Michael J in US Army r rear 29 Montgomery CFalls
—Nicholas J in US Army r rear 29 Montgomery CFalls
Montville Ernest G (Beatrice) doffer CMCorp h 68 Grove CFalls
—Stella A Mrs insp CMCorp h 82 Grove CFalls
Monty Delphis F (Emma) emp AGS&Bros h 640 Chicopee Will
Monument-de-L'Union Canadienne Bdg 35-35½-37 Center
Moody Lillian M wid Leonard H plasticwkr h 390 Montclair F
Mooney Anna A wid John P h 17 St Jacques av F
—John in US Army r 17 St Jacques av F
—Rose C clk AGS&Bros Spfd at Davitt Memorial Bridge h at Spfd
Moonlight Inn (Yves Lellemy) rest 43 Center
Moore Arthur C (Josephine R) in US Navy h 52 Walnut CFalls
—Drop Forging Co Thomas E Landers supt ft Depot
—Edward F h 137 Sheridan CFalls
—Josephine R Mrs waitress CFalls Inn 52 Walnut CFalls
—Levi F (Edith M) toolmkr JSADiv h 35 Madison CFalls
—Lillian M wid Leonard F h 435 Spfd
—Lionel W mach opr JSADiv h 21 Grove av CFalls
—Lucy L nurse JSADiv r 35 Madison CFalls
—Patrick J janitor F W Sickles Co r 137 Sheridan CFalls
—Samuel M (Annie) forger's helper MDFCo h 538 Spfd
—Stevenson Jr (Helen T) veterinarian 57 Austin h do
—Stevenson B shipping clk 180 Broadway r 17 Asinof av
—Thomas F r 137 Sheridan CFalls
—William F (Elizabeth C) emp State Hwy Dept h 17 Asinof av
—William H (Iola B) policeman h 853 McKinstry av Ald
—Winthrop E (Margaret L) rem to Roxbury
—Wyllys R guard Spfd h 132 Spfd
Moorehead George W (Edith I) mach opr AmBCorp r 261 Fairview av
Moos Frederick T mach opr USRCo r James F
—John (Ann) jobber h James F
—Walter A (Elizabeth A) mach CFalls h 93 Rivers av Will
Moquin Bella Y Mrs h 100 Cote av Ald
—Hector E (Emma) mach opr h 68 Charpentier blvd Will
—Laurent R (Rachael) mach Spfd h 621 Grattan Ald
Morarie Rene J (Stella I) stock clk E Spfd r 536 Chicopee Will
Moran Anna T tchr 672 Grattan Ald 50 Emmett CFalls
—Beatrice M tel supr Spfd r 31 Madison CFalls
—Claire M tchr 90 McKinstry Will r 31 Madison CFalls
—Dennis E (Johanna) emp AGS&Bros h 50 Emmett CFalls
—Donald P in US Navy r 31 Madison CFalls
—Dorothy P r 31 Madison CFalls
—Edward W mach opr r 496 Spfd
—Eleanor G in WAC h 496 Spfd
—Ellen r 50 Emmett CFalls
—Emery r 820 Front CFalls
—Eugene D in US Navy r 50 Emmett CFalls
—Eugene P r 38 Sheridan CFalls
—Francis J (Alma M) clk Holyoke h 28 Gagne Will
—Henry L (Bertha M) emp USRCo h 173 Broadway CFalls
—James E rem to New Jersey
—John F mgr 489 Spfd h at Spfd
—John F in US Navy r 50 Emmett CFalls
—John P (Catherine T) toolmkr AGS&Bros h 12 Emmett CFalls
—John W (Celia M) painter Holyoke h 814 Chicopee Will
—Lenore G priv sec Spfd h 31 Madison CFalls
—Louise emp AGS&Bros r 496 Spfd
—Marjorie A r 31 Madison CFalls
—Mary E r 59 Huntington av CFalls
—Mary P clk Assessors Office r 496 Spfd
—Muriel A steno (407) 10 Center r 59 Huntington av CFalls
—Nellie C wid Patrick F h 38 Sheridan CFalls
—Thomas B (Stella C) in US Army h 17 St Louis av Will
—Thomas J (Julia A) foreman Bridgeport Conn r 18 High CFalls
—William r 820 Front CFalls
—William (Rita) insp Spfd h 149 Broadway CFalls
—William E sizman r 496 Spfd
—William F (Margaret V) rem to Spfd
—William J in US Coast Guard r 50 Emmett CFalls
—see Morin
Morandi Normand T (Helen C) in US Army h 520 Spfd
Morawiec John (Stephanie) polisher Longmeadow h 49 Highland av
—Theodore in US Navy r 49 Highland av
Moreau Adelard C (Diana B) benchwkr E Longmeadow h 714½ Chicopee Will
—Albert (Adrienne I) insp MDFCo h 102 West
—Albert J (Alexina B) rem to Spfd
—Alice clk City Collector's office r 145 Nonotuck av
—Alphonse M tiremkr USRCo h 316 Center
—Alphonse M Mrs (Marie A) died Nov 8 1944 age 45
—Arsene S (Lillian L) h 44 Roosevelt av
—Arthur in US Navy r 48 Highland av
—Arthur J (Eva A) insp Spfd h 102 West
—Bernadette S wid Arthur J h 5 Warregan Will
—Dina R wid Joseph h 100 West
—Dorothy A canvasser Spfd r 102 West
—Edna M tel opr TelCo r 145 Nonotuck av
—Edward J in US Army r 102 West
—Ernest L (Bernadette) emp NE Container Co h 30 Nassau Will
—Gerald E (Rita O) tirewkr USRCo h 610 Chicopee Will
—Henry A in US Navy r 61 Middle CFalls
—Hilda M clk 14 Market sq r 145 Nonotuck av
—Hormisdas J (Denise M) emp City h 145 Nonotuck av
—Jeannette C clk Holyoke r 5 Warregan Will
—Joseph died July 5 1944 age 77
—Joseph W (Lydia) emp USRCo h 61 Middle CFalls
—Lena E Mrs mach opr 165 Front h 48 Highland av
—Leo J insp MDFCo r 100 West
—Leo J B (Mabel L) in US Navy h 185 Meadow Will
—Lorio J (Florina) insp MDFCo h 53 Dickinson Ald
—Marie A envelope folder Spfd r 100 West
—Norman in US Navy r 5 Warregan Will
—Paul D (Esther M) in US Army r 1180 Grattan Will
—Philip J (Beatrice M) assembler h 109 Columba CFalls
—Rene W (Antoinette M) in US Army h 106 Circle dr (Sheridan Circle) CFalls
—Roland in US Army r 5 Warregan Will
—Roland in US Army r 102 West
—Wendell S (Sabina M) supt of streets City Hall Annex h 283 Center
—William R (Ida) letter carrier h 10 Nonotuck av
Morel Alice I Mrs h 72 Trilby av Ald
—Charles G (Maria J) forger MDFCo h 10 Dwight
Morency Richard B (Laura M) in US Army r 45 Lafayette Ald
Morahan Armand J (Claire R) wood finisher h 187 Broadway CFalls
—Claire R Mrs clk 120 Court CFalls r 187 Broadway CFalls
—Esther M tchr NY r Hansen av F
—Francis N in US Marines r 77 Montgomery CFalls
—James C (Florence M) lathe hand h 77 Montgomery CFalls
—John H (Ruth R) toolmkr Holyoke h Hansen av F
—John W in US Army r Hansen av F
—Leonard E draftsman Portsmouth NH r 77 Montgomery CFalls
—Pearl B wid John r 19 Saratoga av
—Thomas drop forger MDFCo r 226 E Main CFalls
—William D in US Army r Hansen av F
Moriarity John (Aurore) in US Army r 39 Hillman CFalls
—Thomas (Lorraine B) in US Army r 499 Spfd
Moriarty Alice E bkkpr US Govt r 33 Sheridan CFalls
—Bartholomew E janitor Spfd r 92 Montgomery CFalls
—Claire M assembler F W Sickles Co r 104 Bonner Will
—Edward P r 92 Montgomery CFalls
—Elizabeth A steno Spfd r 799 Front CFalls
—Gordon L (Stella M) assembler E Spfd h 101 Chicomansett Village Will
—Helen A tchr Memorial Jr High School Britton F h at Holyoke
—Helen L clk AGS&Bros r 431 Spfd
—June V tchr Agawam r 34 Maple CFalls
—John F (Stella E) foreman USRCo h 15 Franklin
—Joseph S (Viva A) plumber Spfd h 34 Maple CFalls
—Lorraine B Mrs clk USRCo r 499 Spfd
—Margaret C died May 13 1944 age 73
—Margaret E comptometer opr r 431 Spfd
—Marguerite M r 324 Grove CFalls
—Mary A slswoman 12 Center r 324 Grove CFalls
—Mary C typist Spfd r 23 Lagadia CFalls
—Michael rem to Spfd
—Michael J (Catherine T) tiremkr USRCo h 23 Lagadia CFalls
—Patrick J (Eunice K) chiropodist Spfd h 903 Front CFalls
—Patrick M (Elizabeth B) physician 90 Center h do
—Robert M in US Navy r 90 Center
—Rose A h 33 Sheridan CFalls
—Sylvester F (Alice M) h 37 Luther
—Thomas (Delia) tiremkr USRCo h 52 Columba CFalls
—Thomas F draftsman Spfd r 23 Lagadia CFalls
—Thomas F emp AGS&Bros r 101 Chicomansett Village Will
—Thomas J clk Spfd r 92 Montgomery CFalls
—Thomas J mach opr Spfd h 4 Taylor CFalls
—Thomas J (Nellie T) sta eng Spfd h 431 Spfd
—Thomas J Jr in US Army r 431 Spfd
—Thomas P (Helen C) in US Navy h 61 Circle dr (Sheridan Circle) CFalls
—Thomas S (Genevieve C) fireman CFD h 104 Bonner Will
—William A (Sarah J) h 25 Henry Harris
—William H mach opr JSADiv r 33 Sheridan CFalls
—William J janitor 725 Front h 799 Front CFalls
Morin Albert (Agnes A) agt Dept of Public Welfare 161 School h 177 Nonotuck av
—Alfred E (Lucienne) in US Army r 146 Rimmon av
—Alfred J (Augustine R) grocer Spfd h 146 Rimmon av
—Alfred J (Edna M) assembler Holyoke h 378 Dale Will
—Armand W (Fleurette S) in US Coast Guard r 900 Chicopee Will
—Arthur C (Elise M) mach opr AGS&Bros h 37 Cochran CFalls
—Charles (Rita I) carp CMCorp h 44 Glendale CFalls
—Charles E weaver Holyoke r 20 Riverview pl Will
—Damase J mixer AGS&Bros r 1081 Montgomery Will
—Edward in US Army r 177 Nonotuck av
—Edward J (Nellie M) sizman h 52 Beauchamp ter CFalls
—Emile A (Regina A) bagmkr USRCo h 2 Beaudoin ct CFalls
—Emile J r 48 West
—Ernest T in US Navy r 80 Cochran CFalls
—Eugene h (11) 136 Cabot
—Eugene (Mary L) h 80 Cochran CFalls
—Eugene A in US Navy r 89 Chapel Ald
—Eugene J (Alma E) setup man Longmeadow h 724 McKinstry av Ald
—Evelyn C cashier Westover Field r 580 Britton F
—Fabiola L winder E Spfd r 132 Paderewski av
—Francis (Azelia A) h 59 River Park av Will
—George in US Navy r 52 Beauchamp ter CFalls
—George T rem to Spfd
—Helene E wid Joseph A h 69 Brightwood CFalls
—Henry G (Elsie) carp h 89 Chapel Ald
—Herman L r 146 Rimmon av
—Hubert (Louise) clk E Spfd h 50 Linden CFalls
—Jeannette A married Henry Forgue rem to Spfd
—John E (Eglantine A) emp USRCo h 20 Whitman Will
—Leonard H (Lillian A) rem to Spfd

MORIN
—Lillian clk AGS&Bros Spfd at Davitt Memorial Bridge h at Spfd
—Lillian E wid Conrad insp Spfd h (7) 33 Linden CFalls
—Lillian M laboratory technician Spfd 146 Rimmon av
—Meriza M housekpr r 780 Chicopee Will
—Paul clk Spfd r 146 Rimmon av
—Phillias E h 132 Paderewski av
—Phillias E Mrs (Exilia) died Sept 9 1944 age 73
—Raymond E in US Navy r 177 Nonotuck av
—Raymond F (Irene A) mach WSpfd h 33 Chapel Ald
—Raymond L in US Army r 87 Cochran CFalls
—Rita assembler F W Sickles Co r 80 Cochran CFalls
—Robert W in US Army r 177 Nonotuck av
—Rodolphe (Alvine M) mech Spfd h 40 Abbey
—Roland A (Bibiane) printer Holyoke h 116 Columbine av Ald
—Rose M housekpr r 780 Chicopee Will
—Roseanna M mach opr E Spfd r 80 Cochran CFalls
—Samuel r 44 Glendale CFalls
—Theresa M wid George L mach opr Spfd h 34 Prospect Will
—Valere (Eldora) emp B F Perkins & Son Inc h 17 Ashgrove Ald
—Wilfred F (Irene B) in US Navy h 15 Baltic av Ald
Morissette Alexander J (Hattie S) mach opr h 186 Front
—Oliver J (Jeannie E) sexton St George Roman Catholic Church h 214 E Main CFalls
—Philip J (Leonie) h 241 E Main CFalls
Morley James J (Ora) papermkr Holyoke h 29 Blanche Will
Morneau Frederick A in US Marines r 25 Marble av
—M Annette married Leroy Nauman
—Napoleon A (Anna M) toolmkr AGS&Bros h 25 Marble av
—Napoleon A Jr in US Army r 25 Marble av
—Rose L student r 25 Marble av
Moron Anna L married Victor E Strycharz
—Apolinary J (Anna V) tiremkr USRCo h 35 Beston
—Casimir J in US Army r 35 Beston
—Frederick A (Adele U) mgr 272 Exchange h 35 Beston
—Stefania V insp Spfd r 35 Beston
Morrell Doris R Mrs nurse 49 Prospect Will r do
—Douglas (Doris R) mach opr WSpfd r 49 Prospect Will
Morris Lawrence M (Allison M) in US Army h 27 Curtis dr
Morrissette Athanase J (Emma M) steel cutter MDFCo h 88 Front
—Doris r 88 Front
—Elzeor R (Lillian E) mach adjuster Spfd h 3 Hawthorne CFalls
—Marcilin student r 88 Front
—Theodaline clk Spfd r 88 Front
Morrison Clyde I (Grace E) grinder h 24 Lombard F
—Elmer C in US Coast Guard r 22 Emery Will
—Harold R (Regina M) elec Spfd h 22 Emery Will
—John W (Sarah) steamfitter JSADiv h 354 East C Falls
Morrisseau Oliver J (Ora L) rem to Vermont
Morrissette Alfred J (Eva M) woodwkr JSADiv h 23 Ambrose CFalls
—David H (Mildred J) assembler Spfd h 18 Perry Will
—Girard (Lillian H) insp Holyoke h Fanwood av Will
—Lionel A (Marcelle) gunwkr h 904 Granby rd Ald
—Marian T r 900 Granby rd Ald
—Wilfred E (Eva M) emp JSADiv h 906 Granby rd Ald
Morrissey Catharine M bkkpr H L Handy Co r 30 Walton
—Everett M in US Army r 30 Walton
—Gertrude M clk USRCo r 30 Walton
—Joseph F (Jeanne L) in US Army r 62 Percy Ald
—Michael A (Margaret E) woodwkr Spfd h 30 Walton
—William T in US Coast Guard r 30 Walton
Morrow Jane wid Joseph h 54 Bell
—Joseph H tchr 650 Front r 54 Bell
Morse Addison C (Gladys E) ins (201-202) 10 Center h 17 Fairview av
—Annie M wid William V rem to Vermont
—Brian (Frances) in US Army h 59 Chicomansett Village Will
—Shirley clk SRCo Plainfield at Spfd line h at W Spfd
—Thomas S service eng Hercules Powder Co Inc Grattan c Mill Will h at SHad
Mortell Genevieve F nurse Spfd r 192 Hampden
—Helen I wid Dennis F (Mortell's Cafe) 108 West h 192 Hampden
—John W (Julia A) chauf WSpfd h 7 Park
—Thomas F (Emma T) h 63 West
—Thomas F (Stella C) floorman AGS&Bros h 90 West
Mortell's Cafe (Mrs Helen I Mortell) tavern 108 West
Mortenson Euphemia wid Robert H 1 Hamilton C Falls
—Oscar R (Virginia L) assembler JSADiv h 40 Alvord av CFalls
Morton Mae T Mrs cashier 119 Main CFalls h at Holyoke
Mortowski Helen wid Joseph r 13 Park
—John J polisher Spfd h 13 Park

Morytko John (Mary) yardwkr MDFCo h 68 Court CFalls
—Peter A in US Army r 52 Middle CFalls
—Stanley A in US Army r 52 Middle CFalls
—Walter A in US Navy r 52 Middle CFalls
Moser George R (Mary E) in US Army h 42 Chicomansett Village Will
Mosher Co The Luke D Mosher pres-treas Hilma E Fellman clk platers supplies 15 Exchange
—Edward L (Anna M) mach opr h 46 Harvard C Falls
—Eva M r 882 Chicopee Will
—Laura S wid George F h 16 Harvard CFalls
—Ludwika K wid Joseph h 15 Patrick CFalls
—Luke D (Grace W) pres-treas The Mosher Co 15 Exchange h 367 Broadway CFalls
—Robert N (Irene E) in US Navy h 582 E Main CFalls
—Watson eng 73 Austin h at Spfd
—Watson A (Marcella L) in US Army h 7 South dr
Moskal Frank M in US Army r 30 Gaspee
—Jacob W h 30 Gaspee
—Walter J emp USRCo r 30 Gaspee
Moskos Nicholas (Celia R) in US Army 61 John Will
Moson Anthony yardman AGS&Bros r 11 Chestnut
—Chester J in US Navy r 292 Chicopee
—Constance C clk AmBCorp r 292 Chicopee
—Florence N mach opr Bliss Undergarment Co r 292 Chicopee
—John J (Victoria V) mgr 20 Sheridan CFalls h 18 do
—John P (Catherine L) h 292 Chicopee
—Maciej J died Nov 24 1944 age 71
—Nellie M Mrs h 11 Chestnut
—Peter farm hand r 11 Chestnut
—Victoria V Mrs grocer 20 Sheridan CFalls r 18 do
—Walter E (Mary C) trucking 55 Paderewski av h do
Moss Frances K tchr 90 McKinstry av Will h 312 Spfd
—Lester J (Anne S) in US Army r 61 Austin
Mossey Paul A (Ruby M) clk 140 Broadway h 108 Cochran CFalls
Mote Amos M (Marcelle L) in US Army h 107 Chicomansett Village Will
Motyka Helen M clk 165 Front CFalls r 25 Coolidge rd
—Lucia A Mrs h 25 Coolidge rd
Motyl Albert (Julia A) emp CMCorp h 68 Waite av CFalls
—Anna M Mrs tiremkr USRCo 20 W Main CFalls
—Edna J mach opr r 68 Waite av CFalls
—Genevieve emp TBCo r 20 W Main CFalls
—John (Anna M) h 20 W Main CFalls
—Joseph J (Anna M) emp CMCorp h 47 Grove CFalls
—Stella M insp ESpfd r 20 W Main CFalls
—Walter in US Navy r 68 Waite av CFalls
—William J mach opr r 68 Waite av CFalls
Mougin Georgette H quiller Holyoke h 906 Grattan Ald
Moushlow Beatrice L r 17 Winn Ald
—William J (Elsie L) oiler USRCo h 71 Winn Ald
Mount Carmel School 35 Mt Carmel av Will
—View Club 20 Elizabeth Will
Moussette Victor G (Clarinda A) shipping clk Holyoke h 15 Lucretia av Will
Moxom Helen E Mrs corsetiere 221 East CFalls r do
—Ralph P (Helen E) foreman JSADiv h 221 East C Falls
Moyer Homer (Kathryn) rem to Spfd
—James (Martha) in US Army r 32 Highland av
—Martha Mrs emp AGS&Bros r 32 Highland av
Moylan Marguerite M Mrs tchr 85 Grape r 50 Fairview av
—William A (Marguerite M) guard AGS&Bros h 50 Fairview av
Moynahan Edward L (Claire Y) in US Army h 45 Chapin
—Elizabeth M winder F W Sickles Co 207 Hampden
—Emmet (Estelle) checker Spfd h 156 Meadow Will
—Helen G janitor Public Schools h 51 Gilmore
—John in US Navy r 2 Stearns ter
—John J janitor C School Dept h 26 Park
—John T plumber emp 252 Exchange h 25 Riverview ter
—Lillian M wid John F h 2 Stearns ter
—Mary E married Frank Carson rem to Spfd
—Mary J wid John died John 13 1944 age 87
—Maurice B in US Navy r 2 Stearns ter
—Patrick T (Helen F) chauf h 28 Monroe CFalls
—Thomas F (Mary A) foreman Water Dept h 19 Bell
Moynihan Francis T (Gertrude W) in US Navy 431 Montcalm F
—Gertrude W Mrs tchr 40 Meadow Will r 431 Montcalm F
—John F (Mildred E) grocer 180 East CFalls h at Spfd
—Patrick J (Victoria) guard Spfd h rear 722 Chicopee Will
Mozarski Walter G (Emily C) gunstock finisher Spfd h 145 Davenport
Mozden Stephen P (Hedwig C) timekpr and mgr Spfd h 80 Fairview av
Mozeleski Alexander (Stella J) mach Spfd h 34 Raymond av Will
—Anna Mrs r 408 Meadow Will
—John (Sophie M) diemkr MDFCo h 90 West
—Stanley (Helen T) press opr MDFCo h 90 West
—Walter J (Jennie C) constructionwkr h 128 Melvin Will
Mozelewski Stanislaw lab h Knox Will

Mroczek B Madeline Mrs presser TBCo r 31 East C Falls
—Helen L pocketmkr USRCo r 154 Belcher CFalls
—Joseph A (Mary L) auditor USRCo h 67 Boonville av
—Josephine B tchr 716 East CFalls h 154 Belcher CFalls
—Mary wid Frank J rem to Connecticut
—Nellie B folder TBCo r 154 Belcher CFalls
Mrokowicz Frank rem to Windsor Locks Conn
Mroz Adele N assembler AmBCorp r 25 Emerald
—Andrzej (Aniela) mach opr Spfd h 12 Bertha av
—Casimir J in US Army r 25 Emerald
—Frederick drop forgers helper MDFCo r 12 Bertha av
—Helen S housewkr r 25 Emerald
—John K (Tekla E) mach opr MDFCo h 25 Emerald
—Katarzyna wid Stanley died July 10 1944 age 58
Mrozynski Henry A in US Navy r 26 Charbonneau ter Will
—Joseph (Eleanore) h 26 Charbonneau ter Will
—Walter (Helen S) emp Haarmann Steel Co r 46 Nash Will
Mruk Alphonse in US Navy r 98 Taylor CFalls
—Bertha M emp CMCorp r 98 Taylor CFalls
—Frederick M in US Army r 98 Taylor CFalls
—Martin (Aniela) emp USRCo h 98 Taylor CFalls
—Pauline C wid Michael A h 6 Chestnut
Mscisz Maryon J (Sophie J) in US Army r 29 Elliot av CFalls
Mszanski Matthew (Martha M) in US Army r 761 Grattan Ald
Mucha Alice A priv sec 165 Front r 54 Casino av
—Evelyn G tchr 672 Grattan Ald r 54 Casino av
—John W (Bertha F) tavern 442 Front h 54 Casino av
Muchmore Arthur S (Margaret R) insp AGS&Bros h 223 Chicomansett Village Will
Mudd Donald H treas A G Spalding & Bros Inc Spfd at Davitt Memorial Bridge and treas Spalding Sales Corp do h at Spfd
—James E in US Army r 46 Rivers av Will
—Richard R (Sarah A) assembler h 46 Rivers av Will
Mudanick Molly B Mrs priv sec John R Lyman Co r 305 Front CFalls
—Walter V (Molly B) in US Army r 305 Front C Falls
Mueller Rudolph F (Velma E) wire drawer Spfd h 50 Central av (Sheridan Circle) CFalls
Muenter Helen D wid William L hostess Spfd h 111 Davenport
—Richard D toolmkr Spfd r 111 Davenport
—Rolf E archt Spfd r 111 Davenport
Muka Edna M married Adolph W Zbikowski
—Wladyslaw (Mary) yardwkr CMCorp h 23 Market CFalls
Mulak Henry P (Pauline E) in US Army h 456 Spfd
Mularczyk Joseph (Mary M) slasman h 19 Helen C Falls
Mulcahy Anna C nurse 350 Spfd r do
—Catherine E cook 85 Grape h 5 Clinton
—Helen I forewoman Holyoke h 336 Spfd
Muldoon Alexander J guard USRCo h 31 Luther
—Alexander J Mrs (Anna E) died April 8 1944 age 62
—Beatrice V 31 Luther
—Catherine R tube tester USRCo r 31 Luther
—Francis P (Edna A) eng Spfd h 118 Fairview av
—John J (Bessie T) h 133 Front
—John R (Mary A) insp Spfd h 31 Roosevelt av
Muldrew William J h (218) 48 Center
Mulholland Walter (Amelia H) foreman Holyoke h 46 Rivers av Will
Mulkere Catherine Mrs tel opr TelCo r 427 Spfd
—James J (Margaret A) h 37 John Will
—John L (Fleur Ange) mach opr r 47 John Will
—Walter J (Catherine) in US Army r 427 Spfd
Mullen Eugene L (Catherine G) railway mail clk h 20 Grant
Muller Louis (Marie) h 960 Chicopee Will
—Louis Jr in US Army r 960 Chicopee Will
Mulligan Ellen emp 46 East st av CFalls r do
Mulvena Elizabeth J wid James J h 11 Broadway C Falls
Mulvihill John J (Edith M) in US Army h 480 Grattan Ald
Muniak Catherine C Mrs r 43 Archie CFalls
—Michael J rem to Indian Orchard
Munkittrick Augusta Mrs r 13 Perrault Will
—Harry A (Florence) mach opr AGS&Bros h 20 John Will
—Stanley H in US Coast Guard r 20 John Will
Munn Jane C rem to NY
—Raoul A in US Navy r 3 Lafayette Ald
—Treffle F in US Army r 3 Lafayette Ald
Munroe Ada A wid William J rem to Spfd
—Edward J (Rena E) in US Army h 99 Circle dr (Sheridan Circle) CFalls
—William J died Sept 9 1944 age 78
Munsie William McK (Jennie) wire weaver Holyoke h 43 St Jacques av F
Murawsky Alice F Mrs assembler AmBCorp r 16 Depot
—Joseph J (Alice F) in US Army r 16 Depot
Muraszka Stanley in US Navy 33 Asinof av
—Walter r 33 Asinof av
—William (Apolonia) carp USRCo h 33 Asinof av
Murdza Adella finisher CMCorp r 2 W Main CFalls
—Frank (Mary) in US Army r 97 Bell
—Henry in US Army r 2 W Main CFalls
—John (Anna) yardman CMCorp h 2 W Main CFalls
—John (Marya) h 11 West
—John M (Emelia M) grinder Spfd h 189 South

—Sophie J roller CMCorp r 2 W Main CFalls
—Stanley J in US Army r 2 W Oak CFalls
—Wawrzyniec M (Katarzyna V) mach opr USRCo h 2 W Oak CFalls
Murk Joseph Jr (Margaret M) assembler JSADiv h 130 Muzzy CFalls
Murphy Anna E asst postmaster 30 Main CFalls 277 Broadway CFalls
—Anna M tchr 672 Grattan Ald r 135 East CFalls
—Bernard F (Gertrude) insp Spfd h 177 Rimmon av
—Carroll B (Mary) tchr 650 Front h 86 Monroe C Falls
—Clare E tchr 650 Front r 144 Belcher CFalls
—David F died Nov 13 1944 age 72
—David N elec 302 Spfd h do
—Dennis E (Dorothy T) fireman CFD h 151 Hampden
—Edward r 248 Exchange
—Edward H r 105 Taylor CFalls
—Edward J (Agnes B) emp USRCo h (11) 33 Linden CFalls
—Edward M (Regina M) mach opr h 611 Britton F
—Eileen P tchr 40 Meadow Will r 135 East CFalls
—Elizabeth emp JSADiv r 37 Grant
—Elizabeth Mrs h 13 Myrtle
—Emmett J (Irene H) insp JSADiv h 40 Fuller C Falls
—Francis J (Joan A) rubberwkr USRCo h 116 Hampden
—Frederick R (Anna C) mach opr ESpfd h 3 Lester CFalls
—George C (Marion E) mgr 32 Center h 22 Sachem
—George C Jr in US Army r 22 Sachem
—Gerald T estate tax collector Spfd r 135 East C Falls
—Gertrude married Francis W Parrow
—Harry J (Nan M) in US Army h 62 Chicomansett Village Will
—Herbert J (Alice M) slsman h 139 Prospect Will
—James B (Lois C) insp AmBCorp h 44 Granfield
—James J chief eng USRCo h 821 Broadway CFalls
—James M (Eleanor B) watchman JSADiv h 132 Prospect Will
—James W (Viola F) set-up man JSADiv h 15 Broadway CFalls
—Jeremiah J h 141 Belcher CFalls
—John C (Amelia M) eng Westover Field h 33 Central av (Sheridan Circle) CFalls
—John D (Madeleine H) papermkr h 23 Whitman Will
—John F died Nov 6 1944 age 87
—John J (Mary C) heaterman USRCo h 11 Sunnymeade av CFalls
—Joseph trucker USRCo r 8 Spfd
—Joseph emp JSADiv h 74 Monroe CFalls
—Josephine golf ball dotter AGS&Bros r 123 Spfd
—Kenneth J (Loretta L) mach USRCo h 36 Chateaugay CFalls
—L Joan clk Spfd r 44 Granfield
—Leonard (Emma) mach Holyoke h 1 Hamburg F
—Leonard J (Hazel E) policeman h 142 Belcher C Falls
—Letitia K wid William E h 51 Fairview av
—Margaret A h 9 Union
—Marie G married Frank G Sauer
—Mary emp CMCorp h 15 Broadway CFalls
—Mary A r 144 Belcher CFalls
—Mary D student r 44 Granfield
—Mary E wid David F h 324 Prospect Will
—Mary E wid Patrick P h 135 East CFalls
—Mary J steno B F Perkins & Son Inc Chicopee c Montgomery Will h at Holyoke
—Mary P Mrs credit mgr Spfd r 9 Union
—Mary T timekpr Spfd r 230 Hampden
—Michael J (Jennie A) h 12 McKinley av
—Nellie wid Thomas h 230 Hampden
—Patrick A gardener h 110 Hampden
—Philip (Winifred V) in US Army r 21 Medford C Falls
—Raymond S (Josephine R) route slsman h 74 Roosevelt av
—Rose A Mrs asst bkkpr 1033 Chicopee Will h at Holyoke
—Stuart E in US Navy r 22 Sachem
—Theresa r 74 Monroe CFalls
—Thomas F (Edna B) service man USRCo h 137 Broadway CFalls
—William J shipper JSADiv r 44 Granfield
—William V (Albina M) guard AGS&Bros h 107 Main CFalls
—Winifred V Mrs billing clk JSADiv 21 Medford CFalls
Murray Alexander (Alice) h (21) 39 Linden CFalls
—Alice T student r 38 Davenport
—Andrew (Jessie) emp AGS&Bros h 210 East CFalls
—Arthur (Anita M) mech ESpfd h 25 Rose CFalls
—Charles A in US Army r 66 Ames av
—Charles J (Viena W) program director 110 Church CFalls h 56 Central av (Sheridan Circle) CFalls
—Earl J in US Navy r 23 Bemis Will
—Eleanor T rem to Spfd
—Francis J (Mary E) h 25 Broad F
—Frank S (Jennie T) in US Marines 69 Market C Falls
—George A mach ESpfd h 14 Charles CFalls
—Gerald F rem to Holyoke
—Helen insp AmBCorp r 66 Ames av
—J Harold in US Army r 23 Bemis Will
—Jane E steno JSADiv r 497 Broadway CFalls
—Jennie T Mrs insp Spfd r 69 Market CFalls
—Jessie Mrs press feeder 157 Cochran CFalls r 210 East CFalls
—John chemicalwkr r 106 Front
—John r 52 Lincoln CFalls
—John F (Marguerite R) rem to Spfd
—Josephine Mrs died Dec 22 1944 age 54
—Katherine L wid James E housekpr Holyoke h 23 Bemis Will
—Kenneth H (Ruth) clerwkr h 61 Bay State rd Ald
—Lillian bkkpr Ludlow r 210 East CFalls
—Lloyd H (Lulu M) planner Spfd h 38 Marble av
—Marguerite M clk Spfd r 38 Davenport
—Robert died March 17 1945 age 63
—Ruth B clk AGS&Bros Spfd at Davitt Memorial Bridge h at Spfd
—Stanley J (Agnes F) mach opr h 66 Ames av
—Thomas F (Margaret G) policeman h 38 Davenport

MURRAY THOMAS J
hard chromium nickel cadmium gold and silver plating 964-966 Main W Spfd tel 2-3129—See adv Spfd Directory

—Walter W (Cecile L) mach opr h 17 Broad F
Murzda Michael (Antoinette) emp USRCo h 16 Kendall Ald
—Mitchell in US Army r 16 Kendall Ald
Mosante Amedeo C (Jane M) slsman Spfd h 141 Skeel Will
Muscolo Frank A (Monica R) in US Marines h 21 Butler av CFalls
Musette Lea Mrs clk Holyoke r 1003 Chicopee Will
Mushok Mary Mrs clk SRCo Plainfield at Spfd line h at Spfd
Musiak Apolonia M wid Felix weaver CMCorp h 41 Middle CFalls
—Eugenia r 226 E Main CFalls
—Felix J (Josephine) mach opr Spfd h 28 Mercedes CFalls
—Frank W (Alma M) welder E Spfd h 12 Leary av CFalls
—John J in US Army r 69 Grove CFalls
—Sophie M wid Walter W weaver CMCorp h 69 Grove CFalls
Musial John r 820 Front CFalls
Music and Flower Center (Fred A Mielnikowski) 6 Spfd
Musumeci Joseph (Lucy E) in US Army 36 Dublin
Muszynski Jennie clk Spfd r 161 Center
—Nikodim (Franczyska) drop forger MDFCo h 161 Center
—Rose clk Hartford Conn r 161 Center
—Walter r 161 Center
Mutter Arthur (Hattie) mach Holyoke h 15 Beaudry av F
—Harold R (Marian L) mach Spfd h 257 Holgate av F
Myatt Margaret H rem to Philadelphia Pa
Myers Arden W (Elma L) overseer Holyoke h 8 Meeting House rd
—Austin chief eng AGS&Bros Spfd at Davitt Memorial Bridge h at Longmeadow
—Jefferson W (Emily M) in US Army h 2 South dr
Myette George H (Alice A) guard AGS&Bros h 13 Yvonne Will
Mygan Thomas M (Jean) in US Army h 1 North dr
Myrtel Tue apts 253 Center
Myslinski Edward (Nellie) bartender Champlain Club h 112 Narragansett blvd Will
—Jennie J mach opr r 162 Shepherd Will
—Joseph in US Army r 162 Shepherd Will
—Josephine wid Karol h 162 Shepherd Will
—Max emp N E Container Co r 162 Shepherd Will
—Peter baker Spfd r 162 Shepherd Will
Mysliwa Alma K wid Andrew r 20 Henshaw CFalls
Mysliwy Albert (Caroline C) mach opr h 88 Grove CFalls

NACEWICZ RAYMOND H (Rita T) welder Holyoke h 516 Front
Nadeau Agenor (Rose D) carp Holyoke h 341 Center
—Alfred C (Marguerite F) sandblaster JSADiv h 114 Chapel Ald
—Alice L insp 165 Front r 344 Center
—Alphonse G (Ida Y) taxi service 4 Denette Ald h do
—Anna M clk Holyoke r 619 Grattan Ald
—Arthur J r 64 Shepherd Will
—Cecile K beauty shop 625 Spfd r do
—Edward J (Adele B) mech 23 Perry Ald h 107 Main CFalls
—Emelin J (Lea M) mill opr USRCo h 18 Harvard CFalls
—Emile A (Fernande) airplane mech h 45 Circle dr (Sheridan Circle) CFalls
—Emma E Mrs h 29 Alvord av CFalls
—Francis J in US Navy r 29 Alvord av CFalls
—Gabrielle V wid Joseph A h 3 Wellington av Ald
—Gerard E rem to W Spfd
—Henry G (Marie C) rem to SHad
—J Arthur (M Alma) emp AGS&Bros h 64 Shepherd Will
—John B (M Amelia) baker Holyoke h 18 Loretta av Will
—John B Jr (Jean B) sta fireman East Longmeadow h 37 Pendleton av Will
—Joseph in US Army r 830 Chicopee Will
—Joseph A in US Army r 114 Chapel Ald
—Joseph A died Feb 15 1945 age 43
—Joseph E rem to Holyoke
—Leon (Emilia) papermkr Holyoke h 830 Chicopee Will
—Leon (Ora) meat cutter 31 Center h 625 Spfd
—Leon K (Beatrice R) h 20 Erline Will
—Lionel J (Mary D) mach opr h 13 Brown Will
—Lionel J Jr in US Navy r 13 Brown Will
—Lorien in US Army r 830 Chicopee Will
—Mabel M Mrs beauty shop 145 E Main CFalls r 155 do
—Marcel in US Navy r 3 Wellington av Ald
—Mary Alice clk 165 Front r 29 Alvord av CFalls
—Ralph A (Gertrude R) mach opr Spfd h 14 Nash Will
—Raymond C (Marie L) tool grinder Spfd h 460 Grattan Ald
—Rene in US Navy r 64 Shepherd Will
—Richard (Mary R) in US Navy h (16) 33 Linden CFalls
—Roger F in US Navy r 64 Shepherd Will
—Roger O (Marie) mach opr h 1189 Grattan Will
—Roland E in US Navy r 64 Shepherd Will
—Romuald J (Annette M) stock finisher Spfd h 34 Canal
—Wilfred J (Laura M) driver Hampden Brewing Co h 94 Rivers av Will
—William L (Mabel M) mach E Spfd h 155 E Main CFalls
Nadeaux Damase mach JSADiv h 15 Broadway CFalls
Nadle William (Mary A) in US Army h 3 Gardner rd
Nadrowski Irene mach opr Spfd r 12 Leary av CFalls
Naginewicz Frank (Sophie S) h Deane F
—Peter in US Navy r Deane F
Nagle Edward J h (219) 48 Center
—Esther L insp USRCo r 30 William CFalls
—Rachel M laboratory technician USRCo r 30 William CFalls
—Thomas W (Agnes) storekpr USRCo h 30 William CFalls
—William R in US Army r 30 William CFalls
Nallen Thomas E (Luce C) in US Navy h 379 Grattan CFalls
Nallett Girard J (Marie E) in US Army r 34 Rochester CFalls
—Madeleine E emp F W Sickles Co r 34 Kimball
—Mary L wid Cyril mach opr h 15 Grove CFalls
Nalley Catherine wid Patrick r 16 Alvord av CFalls
Nally Anna C clk USRCo r 11 Naomi CFalls
—Barbara Mrs time clk USRCo r 18 Taylor CFalls
—Edward J (Sophie M) polisher JSADiv h 94 Lafayette Ald
—Helen G clk JSADiv r 11 Naomi CFalls
—John F polisher JSADiv h 11 Naomi CFalls
—Joseph F (Barbara) clk USRCo h 18 Taylor CFalls
—Walter J (Anna M) policeman h 394 East CFalls
Nantais (George O and Albert A Nantais) clothing 218 Exchange
—Albert A (Eva) (Nantais) 218 Exchange h 7 Ames av
—Alice L nurse city r 5 Ames av
—Fabiola G died Sept 8 1944 age 29
—George O (Marie A) (Nantais) 218 Exchange h 5 Ames av
—Gerard in US Army r 7 Ames av
—Marcel A clk Spfd r 7 Ames av
—Robert L student r 7 Ames av
Napoles Joseph N (Marion E) in US Army h 23 Market CFalls
—Josephine S wid Nelson h 52 Walnut CFalls
—Madeline J mach opr AGS&Bros r 52 Walnut CFalls
—Marion H floorwoman Spfd r 52 Walnut CFalls
Nash Alice M wid Clifford H h 620 Chicopee Will
—Arthur C (Edea) stock clk Spfd h 24 Ferry Will
—Elizabeth wid Willard F h 626 Chicopee Will
—Embert E died Aug 2 1944 age 77
—Field 100 Perry Will
—Leila E nurse 626 Chicopee Will r do
—Mary R wid Embert E h 32 Lemuel av
—Willard A (Delia C) mach opr h 624 Chicopee Will
Nason Joseph F gunmkr r 242 E Main CFalls
Natale Nicholas A (Helen A) in US Navy h 7 Champlain CFalls
National Recreation Hall John J Nowak mgr 140 Cabot
Nativity Athletic Club 751 Chicopee Will
Naughton Andrew H (Velda F) in US Army h 1 South dr
—Eva J C wid Munson E h 30 Nash Will
—Munson E died Mar 31 1944 age 54
Nault Joseph H (Juliette) tester USRCo h 259 McKinstry av Will
Nauman Leroy (M Annette) in US Army r 25 Marble av
Navroth Martha M wid Bernard r 19 Erline Will
Nawoyl Margaret h 22 Henshaw CFalls
Nawrocki Anne married Samuel Anderson rem to Nevada
—Edmund J (Hilda I) in US Merchant Marine r 31 Ames av
—Valeria M wid John mach Spfd h 31 Ames av
Nawrocki Henry in US Army r 53 Grove CFalls
—John (Genevieve M) mach opr h rear 28 Jennings CFalls
—Joseph J (Mary A) mach opr h 13 Catherine Will
—Michael (Barbara) emp USRCo h 13 Catherine Will
—Tekla B mach opr r 13 Catherine Will
—Thomas (Kazimiera) h 537 Front
Nealon James F (Rita) in US Army h 1 South dr
Neere Alphonse J (Catherine T) auto mech Spfd h 116 Pine CFalls
—Frances A emp AGS&Bros r 138 Davenport
—Joseph W (Henrietta S) foreman Spfd h 138 Davenport
—Richard A in US Army r 138 Davenport
—Robert J in US Army r 138 Davenport
—Stanley R (Stella H) foreman Spfd h 105 Northwood
Neill Linnie Mrs rem to Jackson Vermont

—Mary M wid John R r 65 Marion
Nell Charles W (Irene) welder Haarmann Steel Co h 118 Shepherd Will
Nelligan Agnes E steno Holyoke r 39 St Louis av Will
—John J (Mae A) prin Taylor Jr High School and Acvord School h 125 Skeel Will
—Katherine C cook's helper 400 Meadow Will h 39 St Louis av Will
—Mary M teller Hadley Falls Trust Co r 39 St Louis av Will
—Robert H in US Navy r 125 Skeel Will
Nelson Avis M clk Holyoke r 23 Atkins Will
—Charles H (Louisa M) gold stamper Holyoke r 23 Atkins Will
—Elizabeth wid Charles E h 23 Atkins Will
—Ernest G died Sept 26 1944 age 30
—Harry (Matilda) rem to Agawam
—Howard M (Albina) mach opr JSADiv h 208 Prospect Will
—Josephine Mrs priv sec Washington D C r 483 Spfd
—Lorena F wid Ernest G h 424 Broadway CFalls
—Richard (Josephine) tree surgeon Washington D C r 483 Spfd
Netkovick Adolph C in US Army r 316 Montcalm F
—Alma A r 316 Montcalm F
—Irving T in US Army r 316 Montcalm F
—John L (Beatrice M A) papermkr Holyoke h 26 Mt Carmel av Will
—Joseph T (Anna M) dept mgr Holyoke h 391 Montcalm F
—Leopold A (Mary S) steamfitter Holyoke h 316 Montcalm F
—Sabina M nurse 316 Montcalm F r do
Neuhauser Albert E (Helen C) in US Army h 201 Britton F
—Alfred E (Marion A) foreman Spfd h 241 College F
—Dorothy M timekpr Spfd r 241 College F
—Raymond (Christine H) coater SHadFalls h 11 Woodland av F
Neumann William R (Myldred J) office mgr 154 Grove CFalls h at Spfd
Neveu Annette C lapper Spfd r 5 Olea Ald
—Archie (Mary R) mach opr Spfd h 5 Olea Ald
—Cecile A insp AGS&Bros r 5 Olea Ald
—Edmond E (Mary A) metalwkr Spfd h 63 Trilby av Ald
—Lucille L benchwkr Spfd r 5 Olea Ald
—Pearl shipper Holyoke r 7 Dartmouth Ald
—Rene L (Florence A) prod clk Holyoke h 510 Britton F
Nevin Roy R (Faye L) elec Spfd h Hampshire F
New Bridge Service Station (Leo J Rainville) gasoline 17 Montgomery CFalls
—Columbian Hotel The (Joseph Landry) 244-248 Exchange

NEW ENGLAND CONTAINER CO

Richard F Carroll pres-gen mgr Edgar O Atkinson v pres-sec Henry S Keyes treas mfrs corrugated boxes and shipping containers Meadow at McKinstry av Will Post Office Chicopee—See adv Holyoke and Spfd Directories

NEW ENGLAND PRESS INC THE

Mrs Clara Szetela pres-treas Katherine E Szetela clk Thaddeus M Szetela business mgr newspaper publishers and printers 73 Exchange tel 264—See p 26

—England Telephone and Telegraph Co 561 Front
—York Cash Market (Sulla's Market Inc) grocers and meat 32 Center
Newbegin John eng CMCorp W Main CFalls h at Westfield
Newcomb Arthur W Rev (Ruth A) pastor Faith Methodist Church h 245 Montcalm F
—Ruby H wid Warren T h 18 Theodore CFalls
Newell Alfred L (Helen M) in US Army h 27 Curtis dr
—Etheland F (Annie) sta eng CFalls h Burnett rd n town line CFalls
—Helen M Mrs in WAC r 27 Curtis dr
Newman Elizabeth pet shop Holyoke r Montclair Will
—Jacob (Emma) exterminator Holyoke h Montclair Will
—James (Josephine C) in US Navy r 3 LeClair ter
—Roy in US Army r Montclair Will
—see Neumann
Newsome Earl R (Pauline C) clk USRCo h 5 Brodeur Will
—Jedd W (Iris) in US Marines r 287 Chicomansett Village Will
—Marion A married Earl D Gray
—Walter watchman Holyoke r 5 Brodeur Will
—Walter Jr (Minnion) checker USRCo h 287 Chicomansett Village Will
Nichols Catherine M wid Henry T h 92 Montgomery CFalls
—Emma wid Abraham A rem to Holyoke
—Irene emp USRCo r 69 PennAv Will
—James (Theresa) h 69 PennAv Will
—Lloyd (Jane) in US Army r 631 Spfd
—Newell M (Helen C) foreman Palmer h 126 Farnsworth
—Nick J (Helen J) tester Indian Orchard h 71 PennAv Will
Nicholson Clara M wid William r 53 Church CFalls
—William S (Mabel C) in US Navy h 53 Church CFalls
Nicklew Noah T (Pearl) bartender 90 Main h 129 Church CFalls
Nicodemus Harry (Rita M) mach opr h 793 N Chicopee F
Nicolopoulos Spiridon Rev pastor St Constantine and St Helen Greek Orthodox Church r 18 Patrick CFalls
Nida Stanley F (Nellie K) foreman AmBCorp h 3 East dr
Niebala William J (Frances B) mach Spfd h 94 Bonner Will
Niec Cecelia R wid Jacenty J h 782 Front CFalls
—Charles H chauf Spfd r 782 Front CFalls
—Mary E motor winder E Spfd r 782 Front CFalls
Nieckarz William J (Stasia S) mgr 169 Chicopee h 171 do
Niedbala Alphonse J service man USRCo r 162 E Main CFalls
—Boneventure S in US Army r 162 E Main CFalls
—Genevieve M r 162 E Main CFalls
—Jane C student r 43 Leonard
—Joseph J in US Army r 162 E Main CFalls
—Stanley service man USRCo h 162 E Main CFalls
—Walter P (Helen M) shipper E Spfd r 67 Market CFalls
Niedbalski Chester H (Agnes M) ins agt Spfd h 69 Bonneville av
Niedzwiec Stephen emp JSADiv h 9 Tremont
Niejadlik Charles J (Statia V) in US Army r 1 Gardner rd
Niemic Frederick (Elsie) press opr Holyoke h 180 Ingham Will
—Walter J in US Navy r 58 Raymond av Will
Niemiec Alphonse S carp Spfd r 38 Dewey CFalls
—Amelia C assembler F W Sickles Co h 35 Southwick CFalls
—Andrew far W Spfd h 5 West
—Andrew (Wiktorya K) h 28 Parker
—Frances P packer Spfd r 37 Southwick CFalls
—Frank (Helen M) mason h 18 Otis CFalls
—Frank M (Frederica L) rem to W Spfd
—Helen V priv sec Holyoke r 38 Dewey CFalls
—John (Mary) elev opr JSADiv h 19 Emerald
—John J time study man F W Sickles Co r 94 Front
—Joseph A (Georgianna B) (Niemiec's Wood Yard) 28 Parker r do
—Joseph F in US Army r 18 Otis CFalls
—Joseph H (Josephine) emp USRCo h 94 Front
—Joseph P (Helen) assembler E Spfd h 71 Jennings CFalls
—Marion J (Stella) mach Spfd h 243 Chicomansett Village Will
—Max S in US Army r Blanchwood av
—Stanley A (Henrietta W) h 38 Dewey CFalls
—Theodore S (Nancy A) upholsterer 48 Spfd h 21 Dwight
—Zofia wid Stanislaw h Blanchwood av
Niemiec's Wood Yard (Joseph A Niemiec) 28 Parker
Niemiro Lucy C nurse US Army r 188 Irene Will
—Paul P (Constance S) h 188 Irene Will
Nienajadlo Anna M mach opr 165 Front r 22 McKeag av
—Eva F wid Michael cleaner Spfd h 22 McKeag av
Nieroda Henry E (Alice L) chauf Spfd h 73 School
—Joseph W (Jadwiga K) watchman 84 Chicopee h 36 Wilson av
Nimchick Anna Mrs clk Spfd r 43 MassAv Will
—Joseph E (Anna) bartender Holyoke h 43 MassAv Will
Nimets John (Rose) mach E Spfd h 96 Nonotuck av
Nimmo Robert T (Helen C) testman Spfd h 94 Rimmon av
Niparowski Joseph emp 725 Front r 111 Spfd
Niquette Dorothy F married Raymond R Hamel
—Maurice J (Gladys N) pressman Holyoke h 74 Chapel Ald
—Robert L in US Army r 74 Chapel Ald
Nisbet William E (Clementina S) in US Army h 70 Chicomansett Village Will
Nitcavic Ann M h 93 Rivers av Will
—Catherine R housewkr r 397 Chicopee
—John F (Josephine R) v pres Spfd h 37 Clark Will
—Leo S (Nellie C) painter Holyoke and 397 Chicopee Will h do
—Leonard G in US Navy r 397 Chicopee Will
—Mary wid Frank died Nov 6 1944 age 59
Nitkowski Gladys emp AGS&Bros r 16 Lyman rd
—Jennie J r 16 Lyman rd
—Joseph F in US Army r 16 Lyman rd
—Joseph J (Frances C) in US Army r 7 Grandview
—Joseph S (Josephine A) mgr 116 School h 22 Canal
—Melanie T r 16 Lyman rd
—Walter (Anna J) loomfixer CMCorp h 16 Lyman rd
Niziankiewicz Albert M in US Army r 242 E Main CFalls
—Andrew (Katherine) repr USRCo h 212 E Main CFalls
—Charles J h 47 Perkins
—Frances B wirewkr 165 Front r 47 Perkins
—Frank tiremkr USRCo r 303 E Main CFalls
—Irene J press opr MDFCo r 3 Hooper rd
—Jennie hatmkr 165 Front CFalls r 3 Hooper rd
—John treas Market Square Hotel Inc 8 Spfd h 68 Fairview av
—John W r 47 Perkins
—Joseph P (Apolonia K) fireman's asst USRCo h 3 Hooper rd
—Julia M emp 165 Front r 47 Perkins
—Stanley A (Emily T) foreman F W Sickles Co h 121 Exchange
—Walter P (Adelia J) buffer AGS&Bros h 43 Highland av
Niziolek Joseph W in US Navy r 143 East CFalls
—Wladyslaw (Bronislawa K) pocketmkr USRCo h 143 East CFalls
Niznik Joseph F (Mary) shoe repr 168 Center h 127 Exchange
Nobile Rose wid Orazio h 1258 Montgomery Will
Noble Arthur J (Celia A) mach W Spfd h 70 Park
—Ethel F wid Walter E emp AmBCorp h 37 Kennedy
—John F (Phyllis M) asst foreman AmBCorp h 272 Chicopee
—Leroy W in US Army r Montcue Will
—Olive M spinner Holyoke r Montcue Will
—Ralph G mach Spfd h Montcue Will
Noclik Edward J in US Army r (3) 136 Cabot
Node George rem to Fabian Conn
Noga Andrew (Eva) emp USRCo h 37 Luther
—Bruno mach opr USRCo r 2 Main CFalls
—Edwin L in US Army r 336 Front
—John (Karolina G) (Noga & Banas) 243 Exchange h 336 Front
—Matthew A (Stella C) mach opr h 47 Grove CFalls
—Raymond J in US Army r 336 Front
—& Banas (John Noga and Walter Banas) tavern 243 Exchange
Noiseux Augustia J (Mabel) carp emp 861 Meadow Will h 260 Narragansett blvd Will
—Cora C h 9 Everett F
—Ernest D (Laura) tinsmith Spfd h 20 Pendleton av Will
—Henry L in US Army r 56 St Louis av Will
—Josephine M wid Joseph P h 747 Chicopee Will
—Laurier A (Lucia N) tchr 650 Front h 321 Chicopee Will
—Raymond L (Gertrude C) lumber Spfd 747 Chicopee Will
—Rene E (Catherine T) in US Army h 32 Grove CFalls
—Roland H (Cecile G) in US Army h 43 Perrault Will
—Theodore J lumberwkr h 56 St Louis av Will
Nolan Bernard J in US Navy r 397 Center
—Bernard M (Josephine T) yard clk B&M h 397 Center
—Dorothy clk Westover Field r 295 Irene Will
—Elizabeth C wid Burton J rem to Granby
—Mary K married Keith Pond
—Nora C wid James housewkr r 397 Center
—Thomas J (Hilltop Printing Co) 125 Ward CFalls h at Holyoke
Nolette Mederic tiremkr USRCo h 3 Court B
Non-Excell Products (Henry D Tetreault) potato chip mfrs 217 Grattan CFalls
Noonan Frank J (Caroline C) emp MDFCo h 236 Chicomansett Village Will
—James F (Charlotte B) h 15 Broadway CFalls
—Mary C emp F W Sickles Co h 34 Maplewood av Will
Noone James B (Dorothy M) rem to E Spfd
Normand Alcide O (Leona) rem to Belchertown
—Leo N (Anna J) millwright Holyoke h College F
—Louis J (Zelda M) mech AmBCorp h 100 Ducharme av Will
—Ludger J (Anna A) supt Chicomansett h 121 Prospect Will
Normandin J Emile (Lucinda S) h 41 Erline Will
—Leo H (Antoinette) loom fixer Holyoke h 101 Meadow Will
—Philip E (Blanche H) turret lathe opr E Hartford Conn h 651 Britton F
Norris Annie E wid William E h 263 School
—Edward J (Gladys E) rem to SHad
—Olen C (Helen) mach Spfd h 655 Front
—William E prod mgr Hartford Conn r 263 School
North End Club Inc Joseph Sroka pres-treas-mgr tavern 15 Grove CFalls
Norton James E (Annie M) truck driver h 182 Columba CFalls
—William auto mech Holyoke r 107 Britton F
Notre Dame Convent 30 South
—Dame Du Bon Conseil 35½ Center
Novak Adam r 82 Market CFalls
—Michael h 21 Jackson CFalls
—Victor J (Antonina K) h 82 Market CFalls

NOWA ANGLIA

New England Press Inc publishers weekly newspaper 73 Exchange—See p 26

Nowacki Jane H payroll clk F W Sickles Co r 39 Academy
—Joseph (Helen) watchman Fairview Cemetery h 39 Academy
—Walter E (Frances C) upset opr MDFCo h 124 Exchange
Nowak Adolph G in US Army r 62 Montgomery CFalls
—Alexander F gas sta atdt 318 Meadow Will r 316 do
—Andrew C r 82 South
—Aniela Mrs h 56 Wells av CFalls
—Chester (Lottie P) chauf h 22 Irene Will
—Chester W personnel mgr Charleston SC r 29 Northwood
—Edward in US Army r 7 Delaney av
—Edward C (Stella C) fireman CFD h 29 Northwood
—Edward D in US Army r 29 Northwood
—Edward E (Julia T) tiremkr USRCo h 16 Sergeant av (Sheridan Circle) CFalls
—Esther M in WAVES r 108 Northwood
—Gabriella C wid Joseph rem to Spfd
—Henry S in US Army r 95 Northwood
—Ignace rem to Detroit Mich

NOWAK J C & BROS

Joseph C Nowak mgr used automobiles and trucks and gasoline and oil service stations and beverages garage 833-839 Chicopee Will and 318 Meadow Will tel Holyoke 2-0577 and tel Holyoke 9064

—Jennie B rem to Texas
—Jennie J rem to Spfd
—John B in US Army r 445 East CFalls
—John S (Eleanor L) in US Army h 384 Front
—John J mgr National Recreation Hall 146 Cabot h 139 Center
—Joseph A (Eva M) lwyr (204-205) 10 Center h 108 Northwood
—Joseph A Jr in US Army r 108 Northwood
—Joseph C (Sophie B) mgr 318 Meadow Will h 316 do
—Julia A emp TBCo r 2 Walsh CFalls
—Julia J r 264 Sheridan CFalls
—Kasper M h 7 Delaney av
—Lottie gas sta atdt 318 Meadow r 7 Delaney av
—Ludwika wid Raymond died Sept 6 1944 age 83
—Mary wid Teofil h 62 South
—Mary R cleaner AGS&Bros r 7 Delaney av
—Paul F rem to Spfd
—Paul M (Anna M) forgewkr Spfd h 2 Walsh CFalls
—Peter A (Mary A) plater E Spfd h 73 Market CFalls
—Raymond J (Bertha) fireman CFD h 38 White
—Sophie N married Joseph Babineau
—Stanley C (Helen J) case hardener JSADiv h 95 Northwood
—Stephen A rem to Spfd
—Theodore (Elizabeth F) in US Coast Guard 24 Northwood
—Victoria K spinner Holyoke r 139 Center
—Walter (Bertha E) chauf Spfd h Chester n Chatham
—Walter J (Bertha H) crane opr h 288 Front
—Wanda D r 28 Sheridan CFalls
—Weronika E wid Felix E h 445 East CFalls
—Wilhelm A (Mary) insp Spfd h 66 South
—Wojciech (Jozefa M) emp USRCo h 62 Montgomery CFalls
Nowakowski Anthony emp JSADiv r 322 Center
—Edward F in US Army r 322 Center
—William A (Genevieve S) foreman Spfd h 32 McKinley av
Nowicki John M (Jane) toolmkr JSADiv h 47 Moore
Noyes Elwin (Dorothy) insp Spfd h 265 Chicomansett Village Will
Nubile Antonio (Beatrice M) in US Army 5 Warregan Will
—Donato (Antoinette) chauf's helper AGS&Bros h 401 Clark Will
—Eugene in US Army r 401 Clark Will
—Joseph in US Navy r 401 Clark Will
Nugent Frederick T (Loretta C) janitor public schools h 83 Sheridan CFalls
—Raymond J in US Army r 83 Sheridan CFalls
Nummy John G grinder Spfd r 232 Hampden
—Robert J in US Navy r 232 Hampden
—W Joseph in US Army r 232 Hampden
—William J (Jane) grinder AGS&Bros h 232 Hampden
Nunes Antonio (Bertha M) foundrywkr W Spfd h 22 Dwight
Nurak Joseph M (Genevieve M) coremkr Indian Orchard h 573 Chicopee Will
Nutley Thomas D died Dec 18 1944 age 63
Nuttall Alan R in US Army r 705 N Chicopee F
—Bertha A wid Frederick W h 705 N Chicopee F
Nygren John (Marion E) tool crib atdt Spfd r 18 Fairfield av
Nyman Albert mach Holyoke r 578 Spfd
Nyquist Clarence G (Eileen G) in US Army r 20 Alvord av CFalls

OAKLAND BERTHA A in WAC r 112 West
—Emma L wid William H insp Spfd h 112 West
—Horace H (Etiennette E) drop forger E Spfd h 30 Stevens
—William W (Cecile G) forger E Spfd h 80 Maple CFalls
Obara Adam J in US Navy r 19 Market CFalls
—Andrew J (Jadwiga J) emp USRCo h 27 Bemis av CFalls
—Florence B scraper Spfd r 11 Yale CFalls
—Jennie M winder Spfd r 11 Yale CFalls
—Joseph (Julia) h 19 Market CFalls
—Leon S in US Army r 11 Luther
—Marya wid Wojciech emp CMCorp h 11 Yale CFalls
—Max J in US Navy r 19 Market CFalls
—Phyllis B r 11 Yale CFalls
—Theodore A in US Army r 27 Bemis av CFalls
—Walenty V (Anna) mach opr USRCo h 117 Sunnymeade av CFalls
Ober Muriel H library asst 31 Spfd r 151 Fairview av
Oberlander Edmund O (Marie D) mach Spfd h Nye F
O'Brien Agnes F r rear 75 Sheridan CFalls
—Alexander J (Margaret F) mach Indian Orchard h 54 Grove CFalls
—Andrew A (Rose M) janitor public schools h 44 Lincoln CFalls
—Arthur A in US Navy r 44 Lincoln CFalls
—Catherine J steno USRCo r 10 Atwater
—Cecelia tel opr TelCo r 10 Atwater
—Charles V (Agnes F) asst purchasing agt JSADiv h 107 Sherman av
—Cornelius A (Katherine M) pres-treas Pomeroy Coal & Oil Co 18 Emerald and (Halob Construction Co) 2 do h 128 Ingham Will
—Cornelius J died June 1 1944 age 74
—Dorothy T priv sec 650 Front r 113 Center
—Edward C (Mary B) emp water dept h 26 Casino av

—Ellen wid Daniel J h 230 Montgomery CFalls
—Frances L Mrs steno L D VanValkenburg Co Montgomery r Montville Will h at Holyoke
—Francis M (Catherine F) guard AmBCorp h 160 Cochran CFalls
—George C (Melanie I) emp CMCorp h (20) 39 Linden CFalls
—Gertrude C steno Boston r 193 Hampden
—Grover T (Mary M) in US Navy r 556 Spfd
—Imelda F priv sec Spfd r 113 Center
—James A (Gertrude P) storekpr Westover Field h 15 Butler av CFalls
—James G in US Navy r (20) 39 Linden CFalls
—James P bartender 108 West r 50 Stearns ter
—Johanna A emp 36 Bell h 28 Spring
—John (Margaret L) in US Navy and policeman h 37 Ducharme av Will
—John B (Christine) in US Army r 15 Butler av CFalls
—Joseph in US Navy r 37 Ducharme av Will
—Joseph M in US Navy r 10 Atwater
—Joseph P (Cecelia T) insp W Spfd h 10 Atwater
—Josephine K Mrs emp AGS&Bros r 3 Charles CFalls
—Julia wid Michael J r 10 Atwater
—M Eileen clk Westover Field r 15 Butler av CFalls
—Margaret T r 193 Hampden
—Marguerite A nurse Spfd r 26 Casino av
—Mary E steno Spfd r 10 Atwater
—Mary F wid Cornelius J r 43 Northwood
—Mary I steno City Engineer's Office h 50 Stearns ter
—Mary T wid William S h 113 Center
—Melanie I Mrs janitor 33 Linden CFalls r (20) 39 do
—Nicholas F (Esther) h 373 Chicopee Will
—Paul A in US Army r 113 Center
—Richard T (Caroline M) strapper JSADiv h 398 Sheridan CFalls
—Thomas in US Army r 37 Ducharme av Will
—Thomas (Josephine K) in US Army r 3 Charles CFalls
—Thomas F (Catherine E) mach opr JSADiv h rear 76 Sheridan CFalls
—Thomas W (Mae E) elec WMassElecCo h 49 Fairfield av
—W Robert in US Army r 113 Center
—William E stock clk Spfd r 26 Casino av
—William H h 193 Hampden
—William L bkkpr 2 Emerald r 50 Stearns ter
Obuchowski Anna T clk Holyoke r 3 Bush av Will
—Anthony C (Isabel B) papermkr Holyoke h 94 Prospect Will
—Frank in US Army r 94 Prospect Will
—Helen A assembler Holyoke r 94 Prospect Will
—John G in US Army r 94 Prospect Will
—Joseph S (Victoria A) brakeman B&M h 3 Bush av Will
—Victoria F married Myron Wyszynski
O'Callahan Cordelia E wid Frank h 84 Nonotuck av
—Mary C clk City Hall r 84 Nonotuck av
—see Callahan
O'Connell Charles P (Theresa B) slsman Hampden Brewing Co h (24) 926 Chicopee Will
—Fillips B Rev asst pastor Church of the Holy Name of Jesus r 33 South
—Joseph F (Clara M) gen mgr Spfd h 61 Central av (Sheridan Circle) CFalls
—Thomas F (Catherine C) emp USRCo h 51 Sergeant av (Sheridan Circle) CFalls
—see Connell
O'Connor Anna H Mrs steno 86 Broadway CFalls r 7 Ward CFalls
—Bernard T in US Army r 15 Hilton CFalls
—Catherine J wid Patrick T h 7 Ward CFalls
—Charles G in US Army r 566 Spfd
—Charles M (Margaret T) insp AGS&Bros h 566 Spfd
—Charles T (Mary L) millwright JSADiv h 24 East CFalls
—Constance r 71 Montgomery CFalls
—Daniel J h 67 Middle CFalls
—Edward T (Velma R) in US Navy h 138 Columbia CFalls
—Everett J (Alice M) rem to Holyoke
—Francis P in US Navy r 7 Ward CFalls
—Francis X (Theresa G) capt CFD h 548 Broadway CFalls
—Gertrude M in WAC h 18 Henry Harris
—Harold F (Eileen M) lieut detective h 503 Broadway CFalls
—Helen A r 52 Emmett CFalls
—Helen T r 357 Spfd
—James J Jr in US Army r 28 Lincoln CFalls
—Jerome J in US Army r 18 Henry Harris
—Joan student r 18 Henry Harris
—John D (Elizabeth L) clk District Court City Hall Annex and lwyr 127 Main CFalls r 386 Grove CFalls
—John G tchr 650 Front r 18 Henry Harris
—John J (Mary A) lieut police h 15 Hilton CFalls
—John P in US Army r 15 Hilton CFalls
—Joseph F h 52 Emmett CFalls
—Justin H in US Army r 18 Henry Harris
—Kevin J in US Navy r 7 Ward CFalls
—Loretta E Mrs tchr 58 Sheridan CFalls r 40 Lincoln CFalls
—Mary B wid James J h 28 Lincoln CFalls
—Mary R r 67 Middle CFalls
—Michael filer JSADiv r 324 Grove CFalls
—Morgan P (Jean J) rem to Boston
—Nano T clk JSADiv r 566 Spfd
—Patrick J r 67 Middle CFalls
—Raymond J student r 24 East CFalls
—Raymond J (Marguerite B) in US Navy 548 Broadway CFalls

—Robert M bkkpr Spfd r 7 Ward CFalls
—Robert M (Anna M) in US Navy r 52 Taylor CFalls
—Thomas K treas Haarmann Steel Co Meadow Will h at Holyoke
—William A janitor 115 Hampden h 357 Spfd
—see Connor Conners and Conner
Oczkowski Joseph F (Josephine M) in US Navy r 8 Schey CFalls
—Stefania appliancemkr E Spfd r 82 Orchard
O'Day Catherine wid Thomas r 51 Lemuel av
—Elizabeth J insp AmBCorp r 51 Lemuel av
—James T (Jeannette I) mach E Spfd h 406 Front
—Kathryn J mach Spfd r 267 Fairview av
—Margaret R Mrs drsmkr 267 Fairview av r do
—Patrick M (Margaret R) janitor public schools h 267 Fairview av
—see Day
O'Dell Douglas J (O'Dell's One Stop Shop) 255 Broadway CFalls h at Spfd
—Percy window dresser Spfd r 16 High CFalls
O'Dell's One Stop Shop (Douglas J O'Dell) grocers 255 Broadway CFalls
O'Donnell John F (Agnes I) time study man W Spfd h 430 Montcalm F
Oertel Walter R (Gertrude M) slsman Spfd h 27 Otis CFalls
Ofearcik Ralph (Cecilia M) in US Army r 37 Woodland av F
Ofiara Pawel (Anna) press opr USRCo h 4 Chase pl
Oglory Thomas F (Stasia P) tool grinder h 22 W Main CFalls
Ogonowski Stanley A (Helen V) insp h 34 Wildermere CFalls
O'Gorman Samuel F (Annette) guard Spfd h 17 Sergeant av (Sheridan Circle) CFalls
Ogorzalek Anthony h 28 Emerald
—Anthony F (Irene A) in US Navy r 292 Chicopee
—Bertha Mrs insp F W Sickles Co r 124 Muzzy CFalls
—Catherine wid Frank r 367 Hampden
—John (Anna M) mach opr CMCorp h 28 W Main CFalls
—John A (Louisa A) bobbin cutter 84 Chicopee h 188 Front
—John F (Elizabeth M) slsman 19 Sitarz av h 367 Hampden
—Joseph (Frances J) pressman AGS&Bros h 32 Eldridge
—Joseph E in US Army r 188 Front
—Katherine A emp 165 Front r 28 W Main CFalls
—Max J in US Navy r 28 W Main CFalls
—Peter J (Caroline A) emp Will Waste Co h 83 Melvin Will
—Sebastian J (Florence F) baker emp 90 Muzzy CFalls h 147 Hampden
—Stanley (Bertha) assembler AmBCorp h 124 Muzzy CFalls
Ogozalek Cecelia B research technician Indian Orchard r 72 Main CFalls
—Jean D emp F W Sickles Co r 103 Saratoga av
—John F (Josephine) stock clk E Spfd h 72 Main CFalls
—M Irene nurse 72 Main CFalls r do
—Mary S emp 165 Front r 103 Saratoga av
—Mary V clk 70 Main CFalls r 72 do
—Michael h 103 Saratoga av
—Stanley J stock clk E Spfd r 72 Main CFalls
—Victoria M wid Joseph T dry goods 70 Main CFalls h 72 do
—Walter D gunmkr JSADiv r 103 Saratoga av
O'Grady Joseph W (Florida D) foreman C F Church Mfg Co h 37 Nash Will
—see Grady
Ogrodnick Frank J (Victoria M) mech h 3 Lafayette Ald
Ogrodnik Anna M Mrs (Steve's Restaurant) 76 Main CFalls r 72 do
—Catherine H Mrs emp 19 Maple ct r 226 E Main CFalls
—Doris M benchwkr Spfd r 26 Lagadia CFalls
—Francis J in US Navy r 26 Lagadia CFalls
—George in US Marines r 226 E Main CFalls
—Joseph (Caroline) elec Spfd h 26 Lagadia CFalls
—Peter J (Catherine H) finisher E Spfd h 226 E Main CFalls
—Walter J (Anna M) mgr 76 Main CFalls h 72 do
O'Hagan Eleanor asst chemist CMCorp W Main CFalls h at Spfd
Ohrsman John H r 332 Grove CFalls
O'Keefe Charles E (Marguerite C) foreman AGS&Bros h 203 Newbury
—Frank emp JSADiv r 109 Church CFalls
—Harriet A married Edward F Deane
—Margaret E tchr 85 Grape r 23 Orchard
—Sadie G clk 725 Front h 23 Orchard
—see Keefe and Keith
Okrewicz John in US Army r 67 Market CFalls
—Magdalena A wid Klemens h 67 Market CFalls
Okrein Alphonse in US Army r 39 Ducharme av Will
—John J in US Army r 146 Ingham Will
—Michael (Helen) sorter USRCo h 39 Ducharme av Will
—Wincenty (Anna) repairman USRCo h 146 Ingham Will
Olander Joseph W gunwkr r 17 Fitzpatrick la CFalls
Olbrych Adolf (Frances A) in US Navy h 194 Front
—Albin (Claire) rem to Spfd
—Andrzej died May 13 1944 age 65
—Frances A Mrs insp ESpfd r 194 Front
—Frank (Mary) in US Army h 37 Oliver CFalls
—Frank W in US Army r 116 South
—Frederick F in US Army r 23 Miller
—John A (Stella) draftsman Spfd h 56 Orchard
—John F (Anna) polisher Spfd r 19 Harwich

—John L (Tillie) in US Navy h 104 Dwight
—Leopold A (Veronica M) in US Army r 52 Dwight
—Marion mach AmBCorp r 23 Miller
—Pauline wid Andrzej h 23 Miller
—Stanley shoe repr 155 School r 23 Miller
—Stanley (Eleonora) cloth bleacher Spfd h 66 Orchard
—Stanley J in US Navy r 116 South
—Veronica M Mrs emp AmBCorp r 52 Dwight
—Walter S (Rose K) clk Hastings News Room r off Gilbert av
—Wanda M wid Vincent J h 116 South
—Wojciech shoe repr 11 West r 98 Dwight
Olbrys Edward F r 301 Front
—Walenty h 301 Front
—Walter F (Anna A) emp USRCo h 30 Canal

Old Company's Lehigh Coal
Daniel P Haskins dealer main office and yards 1 Grape—See p 17

—Skip Cafe Inc Mrs Bertha R Tetreault pres Adelard J Tetreault clk Wilfred H Tetreault treas-mgr tavern 80 Main CFalls
O'Leary Cornelius H (Irene B) tinsmith Holyoke h 313 College F
—Francis (Lucille E) in US Marines r 50 Whitman Will
—Isabelle I wid Patrick T tiremkr USRCo h 112 Sherman av
—Isabelle M instructor Spfd r 112 Sherman av
—Thomas M Rt Rev pres College of Our Lady of the Elms 247 Spfd h at Spfd
—see Leary
Olejarz Albert J (Josephine K) h 101 West
—Bronislaw L (Agnes T) in US Army h 26 Tremont
—Wawrzyniec (Anna) polisher Spfd h 42 Kimball
Olejarz Jean T blueprint reader Spfd r 369 Hampden
—Kazimier J (Angela) butcher H L Handy Co h 369 Hampden
Oleskiewicz Frank A (Agata B) emp MDFCo h 44 Wyman
—Joseph F in US Army r 44 Wyman
—Mary A insp WSpfd r 44 Wyman
—Stanley J in US Coast Guard r 44 Wyman
—Walter J in US Navy r 44 Wyman
Oleskiewicz Joseph (Mary) farm hand h 20 Durrance Will
Oligny Phillip A (Edna M) fireman CFD h 39 Fuller CFalls
Oliver Norman H (Jennie L) bartender Westover Field h 50 Beverly Will
Olko Adonia A insp Spfd r 21 Dublin
—Edward (Ann) emp USRCo h (4) 136 Cabot
—Eugene in US Navy r 21 Dublin
—Helen B married Carl S Stoy
—Martin M (Mary B) coal 21 Dublin h do
—Nellie A pocketmkr USRCo r 21 Dublin
—Stella M priv sec Westover Field r 21 Dublin
Olson Alexander (Margaret) emp USRCo r 11 Victoria pk CFalls
—Gustav rem to Wisconsin
—John r 105 East Falls
Olszewski Stella F stitcher 165 Front r 10 Union
O'Malley Leda K Mrs married Alfred J Gauthier
—Patrick H J rem to Thompsonville Conn
O'Meara William R (Helen M) plater Spfd h 48 Chicomansett Village Will
O'Melia John L (Edna M) mach opr E Spfd h Ann F
Omholt John rem to NY
Ondreck Anna wid Stephen papermkr Holyoke h 719 N Chicopee F
—George in US Army r 719 N Chicopee F
—John (Martha O) route slsman 737 N Chicopee F r 719 do
Ondrick Andrew J in US Navy r 329 East CFalls
—Anna M wid Joseph M h 329 East CFalls
—George F (Stella C) cutter USRCo h 182 East CFalls
—Joseph J farm hand r 329 East CFalls
—Michael J (Helen S) lineman 725 Front r 445 East CFalls
—Stella C Mrs emp USRCo r 182 East CFalls
—Stephen F (Nellie M) (Broadway Market) 148 Broadway CFalls h 66 Dewey CFalls
—Theodore J (Jean G) far 329 East CFalls h do
O'Neil Adeline L tchr Northfield r 458 Broadway CFalls
—Claire T tchr 650 Front r 160 Rimmon av
—Cornelius T (Elsie) clk PO h 160 Rimmon av

O'NEIL E J AGENCY
(Eugene J O'Neil Jr) General Insurance-Real Estate-Auctioneers and Appraisers 22 Broadway CFalls Tel 672—See p 28

—Eileen F married Richard Kogan
—Elizabeth wid Bernard J r 70 Stearns ter
—Eugene prod clk ESpfd r 104 Pine CFalls
—Eugene J Jr (Lillian M) v pres Chicopee Falls Savings Bank 91 Main CFalls and (E J O'Neil Agency) 22 Broadway CFalls h 458 do
—Frances tel opr TelCo r 138 St James av CFalls
—Francis K (Gladys E) insp JSADiv h 129 St James av CFalls
—Frank J (Frances M) supv JSADiv h 138 St James av CFalls
—Gerald B (Marguerite C) dentist 21 Arlington CFalls h do
—Gerald M in US Army r 21 Arlington CFalls
—Herbert G (Ernestine M) in US Army h 15 Court A
—James R (Esther A) polisher AGS&Bros h 52 Roosevelt av
—John F (Nora V) janitor public schools h 427 Broadway CFalls
—Joseph F (Mary A) fireman CFD h 135 St James av CFalls
—Laura wid Joseph H h 70 Maple CFalls
—Lillian M tchr 650 Front r 458 Broadway CFalls
—Mabel M Mrs mach opr F W Sickles Co h 16 Abbey
—Mary J wid Joseph F died Sept 6 1944 age 71
—Mary R prin Belcher School r 135 St James av CFalls
—Peggy M insp AmBCorp r 70 Maple CFalls
—Robert G (Mildred M) slsman Spfd h 427 Spfd
—Rosamond G tchr 85 Grape h at Spfd
—Teresa C steno Southbridge r 135 St James av CFalls
O'Neill Frank B (Julia M) fireman CFD h 28 McKinley av
—Gerald A (Annette) emp USRCo h 42 Central av (Sheridan Circle) CFalls
—James J (Stella E) foreman Spfd h 12 Philathea Will
—John P (Anna K) emp USRCo h 29 Grove av CFalls
—Joseph F (Mary A) gen repairman School Dept h 124 Stearns ter
—Leo T in US Army r 235 Grove CFalls
—Marion T teller 30 Center r 28 McKinley av
—Mary T in WAC r 235 Grove CFalls
—Mary T wid James O h 235 Grove CFalls
—Nellie J wid James H rem to Boston
—Roy F (Stella I) steel treater Indian Orchard h 652 E Main CFalls
Opalenik George (Gertrude L) in US Navy r 89 Taylor CFalls
Oparowski Albin (Ruth) in US Army 21 Ellerton CFalls
—Anthony P (Wanda) forgers helper MDFCo h (7) 136 Cabot
—Dorothy E office sec AmBCorp r 547 Spfd
—Frances M stitcher 125 Front r 125 Casino av
—James (Lena) drop forger MDFCo r 68 Hampden
—John A in US Army r 547 Spfd
—John F (Mary E) drop forger MDFCo h 547 Spfd
—Ruth Mrs draftsman F W Sickles Co r 21 Ellerton CFalls
—Walter A (Genevieve M) forger Spfd h 24 Stearns ter
—Walter A Jr in US Army r 24 Stearns ter
Opdyke Weston C (Myrtle E) in US Army h 25 Curtis dr
Open Caroline K Mrs splicer USRCo (1) 33 Linden CFalls
—Peter (Nora) r 127 Court CFalls
—Walter P (Caroline K) h (1) 33 Linden CFalls
Orban Aime J (Stella C) eng Spfd h 34 Beverly Will
Orcutt Alfred J (Marie A) mach Spfd h 49 Prospect Will
—Dorothy M Mrs h 11 Leslie Will
—Evelyn E clk Holyoke r 176 Prospect Will
—Peter J (Catherine B) policeman h 176 Prospect Will
Ordway Eva A wid William H died Feb 11 1945 age 80
Ordynowicz Peter J (Lillian T) mach opr Burnett rd CFalls
O'Reilly Alice M clk Spfd r 3 Charles CFalls
—Bernice V in WAC r 3 Charles CFalls
Orlandi Joseph C (Dorothy M) slsman Spfd h 207 Hampden
Orlik Ignacy J (Katarzyna M) mach E Spfd h 72 Carew CFalls
—John I (Rita Y) mach Spfd h 471 E Main CFalls
Orlinski Frank (Victoria) papermkr Holyoke h 650 Chicopee Will
—Wanda clk Holyoke r 650 Chicopee Will
Orlowski Edwin in US Navy r 177 Fairview av
—Julian J (Bertha M) conf 43 Spfd h 177 Fairview av
Ormerod Lester E (Irene E) emp JSADiv h 86 East CFalls
Ormsby Agnes J wid George r 25 Linden CFalls
—George in US Army r 25 Linden CFalls
—John R (Mary S) emp CMCorp h 32 Harvard CFalls
—Mary A emp AGS&Bros r 25 Linden CFalls
—Robert G (Elizabeth G) assembler ESpfd h 6 Sheridan CFalls
Orndorff Charles R (Helen J) in US Army h 26 Central av (Sheridan Circle) CFalls
O'Rourke Alice C h 57 Emerald
—Margaret C steno 84 Chicopee h at Westfield
—William V grinder Spfd r 57 Emerald
—see Rourke
Orr Harold J 4 Indian pk
Orszak Antoni rem to Spfd
—Joseph J (Natalie J) policeman h 462 Spfd
—Stephen J (Wanda S) prod control man USRCo h 30 Canal
—Theodore J in US Navy r 7 Riverview ter
—Walter J (Helen B) mach opr Spfd h 27 Linda av Will
Ortyl Albert S (Helen) machs helper Holyoke h 75 Shepherd Will
—Jennie H emp A&SMfgCo r 75 Shepherd Will
Orwat Edward E r 21 River Park av Will
—Frederick J carp r 21 River Park av Will
—Joseph (Victoria S) carp h 21 River Park av Will
—Wanda V r 21 River Park av Will
Orzech Apolonia A wid Joseph died Jan 21 1945 age 75
—John J (Catherine S) trucker USRCo h 303 E Main CFalls
—Joseph died July 28 1944 age 76
—Walter S in US Army r 303 E Main
Orzechowski Caroline M wid John H h 40 Riverview ter
—Emily J r 40 Riverview ter
—Jacenty (Victoria) h 68 West
—Jane C r 40 Riverview ter
—Jennie S clk 64 Spfd r 506 Front
—Joseph P (Rita A) in US Marines r 27 Academy
—Josephine mach opr 165 Front r 68 West
—Leo (Helen) mach opr Eastern Etching & Mfg Co h 317 Chicopee
—Louis dipper AGS&Bros r 68 West
—Sophie A clk 105 Exchange r 506 Front
—Stanley F (Mary A) meat 64 Spfd h 506 Front
—Stella S wid Joseph h 289 Fairview av
—Thaddeus S in US Army r 506 Front
Orzek Florence J insp AGS&Bros r 301 E Main CFalls

ORZEK STANLEY A
(Julia) coal coke and fuel oil 1 Main CFalls Tel Chicopee 99 h 301 E Main CFalls—See p 17

Orzinski Anthony presser Spfd r 2 Spfd
Osborne Eileen R Mrs rem to Holyoke
—Paul W (Eileen R) rem to Holyoke
—Paul W (Frieda L) clk JSADiv h 15 Hamilton CFalls
Osetek Thaddeus W (Helen A) mach opr WSpfd h 120 Center
Osgood Warren C (Lucille K) supv Spfd h 366 Front
O'Shea Daniel M (Nora M) curer USRCo h 58 Ludger av Ald
—John E in US Army r 36 Bell
—John J (Bridget) janitor public schools h 36 Bell
—Mary R tchr 650 Front r 36 Bell
—Raymond T (Margaret J) toolmkr Spfd h 153 Chicomansett Village Will
Osienski Jozefa S Mrs carder Holyoke h 32 West
Ossolinski Anthony F mach r 60 Auburn
—Antonina wid Leopold J h 60 Auburn
—Camille C mach opr Spfd r 60 Auburn
—Edmund L mach opr r 81 Casino av
—Emily r 81 Casino av
—Mary Mrs married Carl Eppling
—Matthew J (Anna S) pharmacist Westfield 37 Stearns ter
—Max r 820 Front CFalls
—Mieczyslaw (Helena) h 81 Casino av
—Seweryn (Stephanie) mach opr Spfd h 33 Emerald
—Stasia boxmkr Spfd r 63 Highland av
—Tadeusz (Louise) painter 63 Highland av h do
—Thaddeus Jr in US Navy r 63 Highland av
—Walter in US Army r 63 Highland av
—William F (Anna J) assembler Spfd h 247 Hampden
Ostiguy Arthur F (Beatrice L) mach WSpfd h 59 Chapel Ald
—George E (Evelyn E) mach Holyoke h 33 Forest Will
Ostrowski Vincent (Anna E) rem to Spfd
Ostrowski Adam (Katarzyna M) emp 84 Chicopee h 30 Gardner rd
—Edward R (Isabelle J) stock clk 165 Front h 394 Granby rd
—Edwin A grinder Spfd r 30 Gardner rd
—Emil E (Claire) rem to NY
—J Winifred hairdresser Spfd r 99 Sunnymeade av CFalls
—Joseph 99 Sunnymeade av CFalls
O'Sullivan Maurice (Anna M) emp USRCo h 41 Alvord av CFalls
Oszajca Vincent tailor 218½ Exchange h at Spfd
Otfinowski John mach Spfd r 262 Chicopee
—Leon (Hendryka) far 262 Chicopee h do
—Stanley in US Army r 262 Chicopee
Otis Donald M (Helen M) in US Army h 36 Circle dr (Sheridan Circle) CFalls
—Dorothy M asst forewoman 165 Front CFalls 25 Christopher Ald
—Ellery L fireman Spfd r 25 Christopher Ald
—Jennie M wid Louis E h 25 Christopher Ald
O'Toole Patrick H (Josephine E) expediter Spfd h 35 Oakdale CFalls
Ott Christa M clk Spfd r 141 Woodlawn CFalls
—Hans C M (Lydia M) toolmkr Spfd h 141 Woodlawn CFalls
—Ursula clk Spfd r 141 Woodlawn CFalls
Ouellette Adrian J (Cora C) foreman ESpfd h 452 Broadway CFalls
—Corinne married Donald Monnette
—Domitilie Mrs r 820 Front CFalls
—Edward r 24 Atkins Will
—Germine packer Spfd r 24 Atkins Will
—Henry G (Katherine M) coach C High School h 114 Circle dr (Sheridan Circle) CFalls
—Hormisdas (Rosanna) molder Spfd h Granby rd Ald
—Jeanne roller AGS&Bros r 24 Atkins Will
—John W (Amanda O) mach JSADiv h 60 Dickinson Ald
—Joseph A (Mary A) papermkr Holyoke h 24 Atkins Will
—Juliette married Joseph G Crepeau
—Lucien in US Army r 24 Atkins Will
—M Yvonne roller AGS&Bros r 24 Atkins Will
—Peter J (Rose) press opr ESpfd h 53 Cabot
—see Willett
Oullette Armand (Bertha) in US Navy h 99 Rivers av Will
Ouillette Lorenzo O (Lorette M) mach opr Spfd h 33 Chapel Ald
Oulmette Anna P wid J John h 38 Exchange
—David A (E Alice) sheet metalwkr Spfd h 79 Academy

—Emily K wid Raymond H h (5) 71 Belcher CFalls
—Ernest O (Teresa M) steamfitter USRCo h 57 Tremont
—George D in US Navy r 107 Bonneville av
—George M (Laura) assembler Spfd h 107 Bonneville av
—Lillian P emp 10 Court CFalls r (5) 71 Belcher CFalls
—Marion nurse 37 Tremont r do
—Ralph S (Frances C) chauf D G Canty Co h (13) 33 Linden CFalls
—Raymond A in US Navy r 107 Bonneville av
—Robert R in US Navy r (5) 71 Belcher CFalls
Outhuse Roland I (Margaret M) rem to Spfd
Overbagh Douglas B (Helen S) rem to Spfd
Owczarski Jan W (Marya K) h 5 Exchange
—Joseph emp 165 Front r 5 Exchange
—Stanley in US Army r 5 Exchange
—Stanley J (Ludwika K) in US Army r 5 Lawrence rd
—Stefan J in US Navy r 5 Exchange
—Thaddeus in US Army r 5 Exchange
—Thaddeus W (Helen L) in US Army h 47 Grove CFalls
Owens George T in US Army r 70 Maple CFalls
Oxford Country Club 671 E Main CFalls

PAC ADELE C clk Spfd r 28 Auburn
—Frank (Adele C) in US Army r 28 Auburn
Packard Edward L (Dorothy) supt USRCo h 13 Sergeant av (Sheridan Circle) CFalls
Pacosa Apolonia wid John r 123 Newbury
—Edna C spinner CMCorp r 65 Pine CFalls
—Eleanor M r 136 Exchange
—John A (M A Pacosa & Son) 134 Exchange r 136 do
—M A & Son (John A Pacosa) hdw 134 Exchange
—Mary C wid Michael A h 136 Exchange
—Philip J (Caroline J) janitor ESpfd h 65 Pine CFalls
—Stanley J mach opr ESpfd r 65 Pine CFalls
—Vera M clk AGS&Bros r 123 Newbury
Padden Martin J (Ivy M) rem to Granby
Padykula Adam (Julia C) barber 86 Center h 129 do
—Adele r 129 Muzzy C Falls
—Anthony J (Mary N) emp CMCorp r 58 New York av CFalls
—Bertha K married Walter Domostowski
—Caroline H tester 165 Front r 129 Muzzy CFalls
—Edward P (Caroline M) insp Spfd h 181 Sheridan CFalls
—Edwin P in US Army r 341 Center
—Florence D r 20 Miller
—Frank (Elizabeth E) rem to ESpfd
—Frank J in US Army r 341 Center
—Frank L in US Army r 129 Muzzy CFalls
—Helen student r 341 Center
—Helen Mrs emp 165 Front r 51 Harrison av CFalls
—Hilda married Rudolph Lysik rem to Indian Orchard
—John in US Navy r 20 Miller
—John insp Spfd r 64 Maplewood av Will
—John (Helen) in US Army h 51 Harrison av CFalls
—John (Katherine) mach opr Spfd h 49 Harrison av CFalls
—John (Sophia K) mach opr MDFCo h 18 Lyman rd
—John J (Mary M) mach opr USRCo h 261 Fairview av
—Joseph F in US Army r 49 Harrison av CFalls
—Joseph T in US Army r 20 Miller
—Lawrence P (Helen A) yardwkr CMCorp h 128 Muzzy CFalls
—Mary A mach opr AmBCorp r 64 Maplewood av Will
—Michael (Anna M) emp 84 Chicopee h 64 Maplewood av Will
—Michael L (Frances N) elec wkr ESpfd h 10 Wawel CFalls
—Michael T in US Army r 20 Miller
—Peter P in US Army r 129 Muzzy CFalls
—Piotr (Julia) h 20 Miller
—Polycarp J (Sophie J) in US Army 16 Lawrence rd
—Sophie A insp 165 Front r 129 Muzzy CFalls
—Stanley (Pauline) rubberwkr USRCo h 341 Center
—Stanley (Pauline P) assembler E Spfd h 73 Pine CFalls
—Stella assembler E Spfd r rear 36½ Sheridan CFalls
—Stella K mach opr Westinghouse r 49 Harrison av CFalls
—Theodore J (Esther) in US Army r 123 Carew CFalls
—Walter in US Army r 64 Maplewood av Will
—William J in US Army r 49 Harrison av CFalls
Page Alexander (Exilda) carp Spfd h 24 Tremont
—Alfred in US Army r 20 Tremont
—Amanda M wid Edward T r 368 Hampden
—Archie J (Nellie M) mach Spfd h 33 Bonner Will
—Cleaners & Dyers (George R Aumond) 737 Chicopee Will
—David A r 368 Hampden
—Edmond A (Marlange) carp Holyoke h 59 Gilmore
—Edward L (Anna M) h 17 Trilby av Ald
—Francis A emp MDFCo r 20 Tremont
—George C (Marie L) carp h 22 Howard
—Gerard J (Dorothy M) rem to Connecticut
—Hector O in US Army r 17 Trilby av Ald
—Henry (Alice M) pres-treas Golden Gate Cafe Inc 308 Center h 20 Tremont
—Henry Jr in US Army r 20 Tremont
—James J (Etta) h 13 Perrault Will
—Jeanne M L student r (2) 22 Marcelle Ald

—Leo C (Corinne H) mach opr h 36 Exchange
—Leona L emp F W Sickles Co r 24 Tremont
—Louis J (Delia) h (2) 22 Marcelle Ald
—Louise B emp JSADiv r (2) 22 Marcelle Ald
—Mabel H wid George K h 112 East CFalls
—Marcella nurse Holyoke r 143 Skeel Will
—Raoul A (Alice S) mach opr Spfd h 56 Marble av
—Raymond J student r 17 Trilby av Ald
—Rita I winder F W Sickles Co r 17 Trilby av Ald
—Roger J in US Army r 17 Trilby av Ald
—Roland (Elizabeth) in US Army h 41 Sergeant av (Sheridan Circle) CFalls
—Theresa L emp JSADiv r (2) 22 Marcelle Ald
Pageau Joseph E h 23 West
Pagel Frederick (Bertha) clk 272 Exchange r 328 Front
—William H (Donalda L) mgr Spfd h 328 Front
Paglia Luciano R (Doris R) tool designer Spfd h 111 Chicomansett Village Will
Paul Elmore L (Marjorie L) paymaster USRCo h 80 St James av CFalls
—Elmore L Jr rem to Spfd
—Thorald R (Naida E) instructor W Spfd h 46 Conrad
Paille Alfred A (Alida E) emp AGS&Bros h 723 Chicopee Will
—Arthur auto mech r 51 Margaret Will
—Lillian L r 51 Margaret Will
Paine Elliot W h 18 Belcher CFalls
Pajak Alexander butcher Spfd r 19 Wentworth
—Anna wid Jan J h 23 Baltimore av CFalls
—Emily J student r 49 Pajak
—Helen B benchwkr Spfd r 23 Baltimore av CFalls
—Jane H nurse US Army r 49 Pajak
—John (Bertha) mech E Spfd r 23 Baltimore av CFalls
—John S (Alice A) shipper E Spfd h 100 Worthington Ald
—Joseph in US Army r 23 Baltimore av CFalls
—Joseph J (Barbara M) welder h 26 W Main CFalls
—Katarzyna E wid Joseph M h 71 Market CFalls
—Mary R mach opr Spfd r 49 Pajak
—Michael (Stella K) emp Westinghouse r 12 Canal
—Samuel J (Gladys N) in US Army h 151 Newbury
—Stanislaw (Antonina) h Fuller rd bey Pumping Station CFalls
—Stanley J in US Army r 100 Worthington Ald
—Stanley T roofer Spfd r 23 Baltimore av CFalls
—Stanley W in US Army r 267 Center
—Stella K Mrs mach opr Spfd r 12 Canal
—Walter dairywkr Gosselin's Dairy Inc r 267 Center
—Wladyslaw R (Justyna A) bobbin wkr 84 Chicopee h 49 Pajak
Pajuk Walter J (Stella S) trimmer MDFCo h 36 Dublin
Pakula Henry A (Zofia M) weaver Holyoke h 30 Canal
Palais D'Or Social and Civic Club Inc William J Nieckarz mgr 189 Chicopee
Palardy Paul M (Denage A) tiremkr USRCo r 33 East CFalls
Palas Wanda mach opr AmBCorp r 14 Chestnut
Palen Milo (Geraldine) in US Army h 10 Court A
Palermo Alfred (Gladys C) in US Army r 32 West
—Dominick (Mary A) emp J R Lyman Co h 5 Dwight
—Emil J chauf Spfd r 5 Dwight
—Joseph D (Frances S) presidentwkr Spfd h 143 Wilson av
Paleskye Lucy clk Spfd r 35 Grove av CFalls
—Sally hairdresser 59 Market CFalls r 35 Grove av CFalls
Palivas Anna M tester E Spfd r 50 Wells av CFalls
—Chris P insp Spfd r 50 Wells av CFalls
—Peter (Jane) peddler h 50 Wells av CFalls
Palladino Samuel J (Madelaine M) foreman N E Container Co h 66 Bonner Will
Palmer Edwin J (Helen M) emp USRCo h 31 Fuller CFalls
—Jeannette F wid Walas W r 298 Chicomansett Village Will
—Marjorie E Mrs mach opr AGS&Bros r 45 Marble av
—William F (Wanda R) in US Army h 45 Chicomansett Village Will
Palmieri Salvatore (Josephine) h 103 Melvin Will
Palmquist N William (Olga C) mach Spfd h 12 Atwater
Paltz Flora G r 346 Spfd
—Irene M r 346 Spfd
—L Warren (Helen A) clk 256 Exchange h 346 Spfd
Paluch Fred K (M Stephie) in US Navy r 87 Chestnut
—John P clk Spfd r 45 Gaylord
—Joseph J in US Army r 45 Gaylord
—Joseph J (Anna M) foreman B&M h 45 Gaylord
—Paul J in US Army r 45 Gaylord
—Peter J in US Army r 45 Gaylord
—Walter J tiremkr USRCo h (3) 67 Belcher CFalls
—Wanda A r 45 Gaylord
Palurk Paul P (Mary R) stock clk E Spfd h 138 Cochran CFalls
Palys Chester J in US Army r 19 Belvidere
—John J (Agnes V) repr CMCorp h 157 Ruskin CFalls
—Joseph (Catherine) mach USRCo h 19 Belvidere
—Stanley J in US Army r 157 Ruskin CFalls
Panagotopulos George (Georgianna) tirewkr USRCo h 203 Montgomery CFalls
—Johanna emp JSADiv r 197 Montgomery CFalls
—Louis S in US Army r 197 Montgomery CFalls

—Nicholas G (Florence) in US Army h 201 Montgomery CFalls
—Nicholas V in US Army r 18 Ambrose CFalls
—Paul in US Army r 203 Montgomery CFalls
—Simon grocer 37 Montgomery CFalls h 197 do
—Spero in US Navy r 18 Ambrose CFalls
—Spero in US Army r 203 Montgomery CFalls
—Steffie elecwkr E Spfd r 203 Montgomery CFalls
—Stephen V in US Army r 18 Ambrose CFalls
—Susan hairdresser Holyoke r 197 Montgomery CFalls
—Vasili S (Angela) carp CMCorp h 18 Ambrose CFalls
Panek Michael J (Joan F) grocer 59 Main CFalls h 272 Carew CFalls
Panico Margaret M Mrs r 84 Stewart Ald
Panke Bertram T (Geneva A) prod planner AGS&Bros h 76 Nash Will
Pankiewicz Helen M student r 36 Dublin
—Irene M clk Spfd r 36 Dublin
—Mary E wid Thomas h 36 Dublin
—Roman T in US Army r 36 Dublin
—Stefania M steno AGS&Bros r 36 Dublin
—Walter T (Eleanor S) in US Navy r 25 Goodhue av CFalls
Pantelakis Antonios r 222½ Exchange
Panzer Franz (Alphonsine E) foreman AmBCorp h 62 Shepherd Will
Papadopulos Demetruis G timekpr AGS&Bros r 95 Grattan CFalls
—Nicholas G (Rita) rem to E Spfd
Papianou Christo in US Navy r 225 Meadow Will
—John S in US Navy r 225 Meadow Will
—Penelope insp F W Sickles Co r 225 Meadow Will
—Stratos (Eleanor M) molder Holyoke h 225 Meadow Will

Papiernik Alexander (Gladys) (Front Roofing Co) 565 Front r do—See p 28
—Karl (Mary) mason h 565 Front
Papineau Alfred F (Lillian V) driller Holyoke h 23 Bonner Will
—Henry E steward 4 Granby rd r 36 John Will
—Napoleon N (Jeannette) in US Army r 2 Summer CFalls
—Norbert cabinetmkr Holyoke h 36 John Will
—Virginia wid William h 50 Linden CFalls
Papoutsakis John (Georgia) in US Navy r 556 Spfd
—Paul rem to NY
—Peter (Catherine) rem to NY
Pappas Alexander L (Penelope S) dry goods 109 Main CFalls h 103 Ward CFalls
—James (Helen) service man USRCo h 49 Montgomery CFalls
—Thomas J in US Army r 49 Montgomery CFalls
—William J in US Army r 49 Montgomery CFalls
Papuga Eleanor K assembler Spfd r 4 Gardner rd
—Emil S mach opr Spfd r 4 Gardner rd
—Frances C benchwkr Spfd r 188 Chicopee
—Frank (Franciszka K) h 4 Gardner rd
—Fred in US Marines r 188 Chicopee
—Julian F (Stella A) mach opr Spfd h 305 Columba CFalls
—Karol S (Anna M) peddler h 188 Chicopee
—Mary wid Karol cottonwkr Holyoke h 93 West
—Mary S Mrs pres Dana Lunch Inc 452 Spfd r 17 LeClair ter
—Max C in US Army r 188 Chicopee
—Stanley C (Stasia V) emp MDFCo h 206 Center
—Victoria T binder AGS&Bros r 188 Chicopee
—Walter J (Mary S) treas Dana Lunch Inc 452 Spfd h 17 LeClair ter
Paquette Albert L (Rose A) assembler Spfd h 146 Broadway CFalls
—Albertine book liner Holyoke r 908 Chicopee Will
—Alfred D (Delvina E) mach opr Spfd h 16 Ducharme av Will
—Charles J r 438 Britton F
—Claire student r 438 Britton F
—Delpha G (Leonie) mach Holyoke h 64 Lafayette Ald
—Donald G in US Army r 19 St Louis av Will
—Doris M ins 47 Spfd r 339 Front
—Edmond L (Ida L) ice and fuel oil 45 Whitman Will h do
—Ernest J h 908 Chicopee Will
—Ernest J (Yvonne E) asst foreman Spfd h 608 Grattan Ald
—Eugene A (Rose L) grinder Spfd h 921 Chicopee Will
—Flavien r 458 Grattan Ald
—Gaspard J (Rhea A) insp JSADiv h 73 Center
—George J (Irma G) shipper E Spfd h 9 Hope Will
—Gerald E in US Army r 73 Center
—Godfrey J (Rita E) mach AmBCorp h 64 Lafayette Ald
—Harvey H (Esther A) forger MDFCo h 16 Ducharme av Will
—Henry A (Rita J) mech Spfd h 45 Lafayette Ald
—Henry A (Stella M) insp C F Church Mfg Co h 912 Chicopee Will
—Henry J (Bella A) postal clk Holyoke h 88 Newell Will
—Herman (Viola M) tester Easthampton h 19 St Louis av Will
—Herman R in US Army r 19 St Louis av Will
—Homer (Lillian M) knife man Holyoke h 722 Chicopee Will
—Jeanne H mach opr Spfd r 19 St Louis av Will
—Joseph r 248 Exchange
—Joseph (Adrienne) h 6 Gladdu av F
—Leo J (M Flora) carp h 160 Britton F

—Lucien A (Rose) rem to Holyoke
—Marie L wid Wilfred P nurse E Spfd h 339 Front
—Mary Mrs r 97 Center
—Mary L Mrs beauty shop 2 Lafayette Ald r 608 Grattan Ald
—Paul E (Corona J) elec Spfd h 59 Charles CFalls
—Presentine C nurse US Army and 19 St Louis av Will r do
—Ralph O (Catherine F) steamfitter CMCorp h 22 Leary av CFalls
—Rene G in US Army r 73 Center
—Roger A in US Marines r 146 Broadway CFalls
—Roger C in US Navy r 19 St Louis av Will
—Stella C married Thomas B Moran
—Sylvia L r 898 Granby rd Ald
—Theophile A (Mary L) gasoline 1031 Chicopee Will h 608 Grattan Ald
—William F (Harriet B) planer Spfd h 50 Spfd
—William J (Cecile D) rubberwkr USRCo h 35 Dallaire av Ald
—William J (Eva) carp h 652 Chicopee Will
—Zepher A (Yvonne A) meat 659 Royal F h do
Paradee Ernest J E chauf 591 Grattan Ald h 70 Maple CFalls
Paradis Alfred (Jennie A) in US Army r 32 Sheridan CFalls
—Aurore L clk 338 Britton F r 340 do
—Fernando E (Yvonne) grocer Holyoke and pres Aldenville Community Credit Union 553 Grattan Ald h 21 Plymouth Ald
—Gerard J (Yvette E) welder Holyoke h 113 Prospect Will
—J Emile (Lorena A) grocer 505 Grattan Ald h 507 do
—J Ernest (Blanche S) grocer 338 Britton F h 340 do
—John L (Rhea R) mach Spfd h 218 Skeel Will
—Lena R wid Frederick shipping clk Spfd r 25 Dartmouth Ald
Paradise Charles V (Jean F) carp Holyoke h 36 Lodger av Ald
—Irene S Mrs benchwkr F W Sickles Co r 189 South
—John (Marjorie C) in US Army h (17) 39 Linden CFalls
—Leon G clk AGS&Bros Spfd at Davitt Memorial Bridge h at Spfd
—Marjorie C Mrs insp TBCo r (17) 39 Linden CFalls
—Rheal A (Estelle M) bench man Spfd h 16 Ferry Will
Paradysz Frederick in US Army r 86 Front
—Henry (Irene) in US Navy h 59 Saratoga av
—Stanley in US Army r 86 Front
—Stephanie mach opr AmBCorp r 86 Front
—Wanda mach opr 165 Front r 86 Front
—William (Karolina) h 86 Front
Parda Mary B wid Joseph A h 14 Depot
Pardo John (Ella) wire drawer Holyoke h 22 Farmington F
Pare Alice wid Joseph h 169 Prospect Will
—Aurore B Mrs emp 165 Front CFalls h 771 Chicopee Will
—Donat (Yvonne P) chauf Prew Coal Co h 9 Hope Will
—Ernest H (Leodie A) (Acme Coal & Oil Co) 945 Chicopee Will h 169 Prospect Will
—Girard J (Gertrude M) casemkr Spfd h Blanchard F
—Henry E (R Blanche) grocer Holyoke h 169 Prospect Will
—Julia M wid William h 41 Dallaire av Ald
—Laurent A (Marie O) baker Holyoke h 46 Forest Will
—Rita J clk AGS&Bros r 771 Chicopee Will
—William J (Irene R) binder Holyoke h 1189 Grattan Will
Parent Alexander H (Eva M) painter Spfd h 16 Alvord av CFalls
—Alexis Jr (Ida E) in US Army r 35 Forest Will
—Arthur (Alma) spinner CMCorp h 7 Broadway CFalls
—Claire G emp USRCo r 27 Hillman CFalls
—Claudio L (Anna E) barber 922 Chicopee Will h 424 do
—Clifford I (Regina) grinder h 23 Walter Will
—Francis H (Anna A) setup man Spfd h 84 Royal F
—Frank T (Victoria M) rib fitter JSADiv h 37 Woodland av F
—Gertrude married Leo Tanguay rem to New Hampshire
—Jeannette R in US Coast Guard 36 St James av CFalls
—John L in US Merchant Marine r 27 Hillman CFalls
—Joseph T (Blanche) mach Spfd h 152 Dartmouth Ald
—Juliette M clk Bureau of Old Age Assistance 161 School r 27 Hillman CFalls
—Lucien J (Leona M) fixer CMCorp h 32 Cambridge CFalls
—Leo J in US Navy r 7 Broadway CFalls
—Louis F (Rose M) foreman E Hartford Conn h 36 St James av CFalls
—Louis J (Alda S) ins agt (407-411) 10 Center h 27 Hillman CFalls
—Mary Mrs died Aug 10 1944 age 78
—Mary R wid Emil J r 112 Belcher CFalls
—Paul H in US Army r 16 Alvord av CFalls
—Pierre O (Dorilla L) millwright Holyoke h 5 Lafayette Ald
—Raymond H (Loretta M) specification writer Holyoke h 83 Chapel Ald
—Roger C in US Navy 23 Walter Will
—William H (Evelyn S) toolmkr AmBCorp h 6 Perkins
Parenteau Aime J (Clara M) painter Spfd h 433 Spfd
—Alfred W (Alice) mach adjuster AGS&Bros h 20 Beverly Will
—Donat chauf 165 Front r 433 Spfd
—Donat J (Jeannette) mach opr Spfd h Marion st ext
—Eugene J (Eva) gasoline Spfd h 312 Hampden
—Hormidas (Gemma D) (Parenteau Used Car Exchange) Goshen rd off Hampden h Marion st ext
—Jeannette Mrs bkkpr Parenteau Used Car Exchange r Marion st ext
—Joseph (Mary) h Goshen rd
—Patricia A boxmkr 165 Front r 433 Spfd
—Robert A in US Navy r 433 Spfd

PARENTEAU USED CAR EXCHANGE
(Hormidas Parenteau) auto wreckers also used cars and parts for all makes Goshen rd off Hampden tel 959—See p 10

Parents Mabel V Mrs insp Spfd r 642 Chicopee Will
—Samuel E (Mabel V) in US Army r 642 Chicopee Will
Parius Don G (Mary L) charger Spfd h 816 McKinstry av Ald
Pariseau Carlton W student r 281 Britton F
—Edwin A (Nora E) upholstery wkr Spfd h 326 Montcalm F
—Franklin A (Lucille B) meat packer Holyoke h 28 Quincy av F
—Louis D (Ella A) auto parking Spfd h 281 Britton F
Park Cleaners & Dyers Imelda Duperre mgr 28 Broadway CFalls
—Olive M wid William D boxmkr Holyoke 511 Grattan Ald

Park Wrecking Co
(Armand and Origene Archambault) new and used building material Center n Spfd Line tel 1203—See adv Spfd Directory

Parker Agnes B wid Philo F died Aug 11 1944 age 70
—Christjohn (Delia) cotton rollmkr Holyoke h 69 College F
—Francis J rem to W Spfd
—Fred rem to Spfd
—Helen N Mrs died Oct 12 1944 age 77
—Henry M (Sabina A) in US Marines 107 Britton F
—John C (Wilhelmina A) rem to Spfd
—Lewis R v pres Lavallee & Ide Inc ft Grape h at NY
—Thomas E (Josephine V) rem to W Spfd
Parks John L (Gladys M) in US Army r 227 East CFalls
Parmentier Anna M wid Albert h 75 New Ludlow rd F
—Charles J (Alice B) foreman USRCo h 9 Pendexter av Will
—Doris A clk AWPCorp r 115 New Ludlow rd F
—Raymond A (Martha D) patternmkr Spfd h 115 New Ludlow rd F
—Raymond A Jr in US Army r 115 New Ludlow rd F
Parrot Billy R (Claire M) in US Army r 50 Linden CFalls
—Claire M Mrs insp AGS&Bros r 50 Linden CFalls
Parrow Francis W (Gertrude) in US Navy r 22 Franklin
—Pauline R clk F W Sickles Co r 38 Hilton CFalls
—Raymond J in US Army r 38 Hilton CFalls
—Walter R (Florence T) lathe opr E Spfd h 38 Hilton CFalls
Parsons Arthur (Maria) clk Spfd h 36 Christopher Ald
—Arthur Jr in US Army r 36 Christopher Ald
Partyka Bartlomiej P (Stefania C) v pres Chicopee Provision Co Inc 19 Sitarz av h 179 Nonotuck av
—Estelle S steno AGS&Bros r 179 Nonotuck av
—Frederick W in US Army r 11 Ruth av
—Genevieve F clk Spfd r 119 Hampden
—Helen B steno Spfd r 299 Hampden
—Ignacy (Bertha M) butcher 19 Sitarz av h 189 South
—Jane H emp 11 Ruth av r do
—Jerome E in US Navy r 179 Nonotuck av
—John (Jane) junk Valley av Ald h do
—John B tester Spfd r 179 Nonotuck av
—John J in US Army r 299 Hampden
—Joseph (Caroline) meat cutter Spfd h 299 Hampden
—Joseph F (Frances M) wood 149 Hampden h do
—Josephine S mach opr 165 Front and mgr 244 Exchange r 235 do
—Katherine wid Vincent milk 11 Ruth av h do
—Leon S (Catherine M) prod clk ESpfd h 90 Cochran CFalls
—Peter J (Valentina) used cars Valley av Ald h 48 Lorraine
—Valentine M in US Army 299 Hampden
—Walter rem to Spfd
Partykula Andrew r 8 Spfd
Partynski Joseph E in US Army r 218 Front
—Stanley I in US Army r 218 Front
—Stanley J packer Spfd h 218 Front
—Stanley J Mrs (Honorata C) died Oct 19 1944 age 56
Parzych Bertha M Mrs conf 36 Park r do
—Bruno S (Bertha M) r 36 Park
—Frederick P (Adeline B) mech Spfd h 17 Sitnik av
—Sophie T in WAVES r 15 Sitnik av
Pas Adolph J pressman F W Sickles Co r 2 Archie C Falls
—Apolonia A Mrs emp City h 2 Archie CFalls
—Walter (Lena) foundrywkr ESpfd h 411 Front
Pasek Bertha wid John W h 340 Chicopee
—Edward J fur r 340 Chicopee
—John W died Aug 4 1944 age 45
Pasierb Charles (Helen) mach opr Spfd r 13 Charles CFalls
—Helen Mrs mach opr Spfd r 13 Charles CFalls
Pasko Andrew H (Mary A) driller Spfd r 15 Railroad row
—Frederick J mach opr Spfd r 92 Delaney av
—John B (Agnieszka M) h 92 Delaney av
—Max F (Gladys S) foundrywkr h 80 Maryland av C Falls
—Stanley in US Navy r 92 Delaney av
—Walter J (Katherine G) assembler ESpfd h 630 Granby rd
Pasterczyk Adela clk JSADiv r 28 Watson CFalls
—Andrew M gun barrel drawer Spfd h 156 Muzzy C Falls
—Charles A (Mary K) tiremkr USRCo h 89 Madison CFalls
—Charles H mach Spfd r 89 Madison CFalls
—Clementine tel opr ESpfd r 89 Madison CFalls
—Edward J in US Marines r 174 Center
—Emile W (Josephine V) emp city h 28 Jennings C Falls
—Frederick J in US Coast Guard r 174 Center
—Henry J r 223 Grattan CFalls
—Henry R in US Navy r 89 Madison CFalls
—Henry S in US Army r 28 Watson CFalls
—Irene A insp Spfd r 156 Muzzy CFalls
—John (Frances) barrel driller JSADiv h 28 Watson CFalls
—John (Katherine A) foundrywkr ESpfd h 617 McKinstry av Ald
—John A (Beatrice C) shipping clk ESpfd h 19 Cochran CFalls
—John W (Wiktorya E) h 174 Center
—Joseph M (Antonia T) forger MDFCo h 223 Grattan CFalls
—Josephine K emp TBCo r 617 McKinstry av Ald
—Laura R clk Spalding Sales Corp r 156 Muzzy C Falls
—Leo J in US Army r 28 Watson CFalls
—Mabel papermkr Spfd r 174 Center
—Matthew J in US Army r 174 Center
—Natalie C emp USRCo r 156 Muzzy CFalls
—Rita mach opr ESpfd r 156 Muzzy CFalls
—Rudolph J in US Army r 617 McKinstry av Ald
—Stanley J (Irene M) emp AGS&Bros h 14 Chicomansett Village Will
—Stephen (Juanita) bartender Rex Club h 75 Main CFalls
—Thelma P clk Westover Field r 223 Grattan CFalls
—Walter J (Regina L) rifler JSADiv h 597 Grattan Ald
Pastecnik Alfred in US Navy r 33 VanHorn
—Chester F in US Army r 33 Van Horn
—Frank W (Bertha F) mach opr Spfd r 25 Chestnut
—Joseph F (Catherine J) press opr ESpfd h 33 Van Horn
—Joseph P (Mary S) driller JSADiv h 24 Bliss av CFalls
—Max J (Della M) molder F W Sickles Co h 18 Spring
—Stephania M filer r 24 Bliss av CFalls
—Tadeuz J in US Army r 24 Bliss av CFalls
Pastime Athletic Club 230 Exchange
Pastemelo John B (Sophie R) mach Spfd h rear 70 Maple CFalls
Pastore Leonard E (Eveline M) assembler JSADiv h 14 Oxford CFalls
—Vincent L in US Army r 14 Oxford CFalls
Patenaude Albert T (Edna A) lathe opr Spfd 27 Plymouth Ald
—Almilda M wid Peter A h 139 Nonotuck av
—Anthony mach opr Holyoke r 972 Granby rd Ald
—Armand M (Elsie M) tirewkr USRCo h 18 Bemis Will
—Cea M rem to Spfd
—Delia wid Francois h 8 Grace av Ald
—Elaine mach opr Spfd r 139 Nonotuck av
—Esther in WAC r 8 Grace av Ald
—Hector R (Yvonne M) in US Army h 1185 Grattan Will
—Nazaire W (Ludivine M) h 9 Hope Will
—Theodore (Adela) in US Army h 65 West
—Victor R (Dora A) chauf h 597 Chicopee Will
—Wilfred (Simonne) casemkr Spfd h 81 Mary Ald
Patenaude Rena R emp AGS&Bros r 60 Walnut CFalls
Pater Peter died June 16 1944 age 30
Paterson Adam (Jessie W) radioman Westover Field h 20 Central av (Sheridan Circle) CFalls
Patla Agnes wid John h 29 Dublin
—Alexander F mach opr Spfd r 25 Bertha av
—Chester in US Army r 25 Bertha av
—Edward W guard USRCo r 25 Bertha av
—Frank W (Victoria J) in US Army r 11 Bertha av
—Joseph J finisher AGS&Bros r 29 Dublin
—Merik J (Pauline) in US Army r 96 Granby rd
—Michael H bobbinmkr 84 Chicopee r 96 Granby rd
—Michael K h 9 Tremont
—Nicholas M (Sophie K) heat treater Spfd h 9 Tremont
—Stanley J (W Adele) in US Army h 13 Florence
—Wladyslaw J in US Army r 29 Dublin
—Wladyslaw J (Bronislawa J) straightener JSADiv h 25 Bertha av
—Wojciech J (Wiktorya T) mach Spfd h 96 Granby rd
Patnaude Alexina wid George h 722 Chicopee Will

PATNAUDE
—Dennis A (Lillian A) route slsman Holyoke h 556 McKinstry av Ald
—Doris L nurse US Army r 722 Chicopee Will
—George died March 14 1944 age 65
—LeRoy F (Cecilia J) clk USRCo h 2 Waite av C Falls
—Orea M steno C F Church Mfg Co r 722 Chicopee Will
Patnode Alread (Julia) molder USRCo h 10 Philathea Will
—Dennis C rem to Spfd
—Elizabeth M rem to Spfd
—Joseph N purchasing agt CMCorp W Main CFalls h at Spfd
—William H rem to Spfd
Patrie Armand N (Charlotte E) emp St Rose's Cemetery h 50 Chapel Ald
—Edmond W (Minnie) molder Spfd h 998 Chicopee Will
—John L (Germaine A) mach opr Spfd h 45 Forest Will
Patryn Casimir I (Jane M) in US Navy h 583 Chicopee Will
Patten Lynn C (Beatrice P) molder Spfd h 7 Curtis dr
—Rita G nurse C Hospital h 33 Dallaire av Ald
Patterson Alec (Helen) mach WP&MCorp h Benefit Will
—Fern E clk Spalding Sales Corp Spfd at Davitt Memorial Bridge h at Spfd
—Helen r 29 Greenleaf
—Irene G clk Spfd r 50 Austin
—Jessie T wid Fred E h 306 Grove CFalls
—Mabelle L wid Thomas G mach opr AGS&Bros h 8 Grandview
—Robert J (Helen C) janitor 165 Front h 29 Greenleaf
—William G (Charlotte) policeman h 50 Austin
—William T (Frances J) checker USRCo h 167 Center
Patullo William P (Martha H) emp USRCo h 112 Circle dr (Sheridan Circle) CFalls
Paul Aldea M Mrs prir sec SHad r 28 Charbonneau ter Will
—Alfred J (Alexandrine M) mach opr B F Perkins & Son Inc h 30 Whitman Will
—Arthur J (Anna) papermkr Holyoke h rear 50 York Ald
—Florida Mrs emp F W Sickles Co h 771 Chicopee Will
—George E (Grace E) printer Holyoke h 574 Britton F
—George J Jr (Doris E) in US Army 23 Nash Will
—Gerald N trucker Westover Field r 574 Britton F
—Henry guard Westover Field r 33 Whitman Will
—Irene E Mrs h 38 Dickinson Ald
—Joseph A in US Army r rear 50 York Ald
—Joseph A Jr (Cecile H) in US Coast Guard h 651 Britton F
—Joseph C (Hermance M) tool grinder Holyoke h 634 McKinstry av Ald
—Joseph E (Mabel M) mach ESpfd h 572 Britton F
—Julie wid Joseph F h 609 Chicopee Will
—Leo A (Dora J) grinder Spfd h 26 Stebbins Ald
—Leonard W in US Army r 574 Britton F
—Lorraine gunmkr Spfd r 26 Stebbins Ald
—Lucien J loom cleaner CMCorp r 17 Sterling CFalls
—Lydia M tester F W Sickles Co r 23 Nash Will
—Marie D r 609 Chicopee Will
—Marie Lea winder Holyoke r 609 Chicopee Will
—Oreas H (Emelina) oil burner eng WSpfd h 62 Lodger st Ald
—Raymond E in US Army r rear 50 York Ald
—Raymond G (Marjorie A) guard Westover Field h 337 Britton F
—Robert O in US Army r 19 Emerson Will
—Roger A emp AGS&Bros r 58 Dickinson Ald
—Roland N (Eileen A) in US Army r 152 College F
—Rose A winder Holyoke r 609 Chicopee Will
—Rudolph J (Aldea M) insp WP&MCorp h 28 Charbonneau ter Will
—Wilfred (Leah M) clk Boston h 53 St James av C Falls
Paulhus August D (Hermina A) supt 820 Front C Falls h do
—Hermina A Mrs matron 820 Front CFalls r do
Paulin Roland F (Dora F) emp USRCo h (4) 79 Belcher CFalls
Paulmarie Irene emp AGS&Bros r 18 State Will
Pawlik Laurence J meat grinder H L Handy Co r 24 Kennedy
Pawlowski Zigmund J (Charlotte A) mach JSADiv h 12 Chicomansett Village Will
Payette Juanita E r Telegraph av F
—Ovide W in US Navy r Telegraph av F
—P Eugene oiler Holyoke h Telegraph av F
—Yvonne L r Telegraph av F
Paylo John (Marie) h 7 Westview av Ald
Payne Clyde E (Dorothy M) in US Army h 1 Court A
Payton Robert G rem to Spfd
Pazik Edward P (Jean L) policeman h 132 Austin
—Frank (Sophie) emp USRCo h 95 West
—John forgers helper MDFCo r 95 West
—Peter S (Victoria) stringer AGS&Bros h 472 Front
—Stanley (Bertha T) mach opr Spfd h 26 Bertha av
Peacock Wilbur C (Catherine S) icemkr Holyoke h 178 Prospect Will
Pearson Edward J (Helen) punch press helper Spfd h 2 North dr

PEARSON
—Flossie A tchr Montcalm St School 261 Montcalm F h at Holyoke
Pease Herbert E h 78 Muzzy CFalls
—Sophie Mrs h 35 Tremont
Peaslee G Hazen (Edith M) tchr 650 Front h 477 Spfd
—Peck Frederick W (Lillian G) mach opr ESpfd h 78 Court CFalls
Peets Arthur (Rita M) in US Army r 48 Walnut C Falls
Pekala Edward L (Joan) foreman Spfd h 46 Saratoga av
Pelchar Evelyn F clk (201) 48 Center r 58 Sherman av
—Marceline K wid Frank J emp AGS&Bros h 58 Sherman av
—Mary L steno Washington D C r 58 Sherman av
Pelczar Edward J in US Army r 43 Chester
—Frederick A in US Navy r 43 Chester
—Jacob (Karoline M) sausagemkr 19 Sitarz av h 43 Chester
Pelczarski Carl J in US Army r 73 Chapin
—Edwin A in US Army r 73 Chapin
—Frank J (Bertha M) tiremkr USRCo h 73 Chapin
—Helen A bkkpr Spfd r 73 Chapin
—Stanley J (Isabell A) in US Army 31 Monroe C Falls
Peligian Alice M wid Peter P h 161 Chicomansett Village Will
Pelkey Ernest E (Minnie A) h 377 Spfd
Pelland Alcide J (Bernadette Y) tavern 733 Chicopee Will h 14 Margaret Will
—Alexander A (Frances) in US Army h (6) 82 Rivers av Will
—Anita T sorter Holyoke r 14 Margaret Will
—Arthur (Mary L) h 15 Broadway CFalls
—Edward R (Dorilla A) wholesaler Holyoke h 497 Chicopee Will
—Fulgence J (Alexina) h 22 Pendexter av Will
—Henrietta M clk Holyoke r 22 Pendexter av Will
—Henrietta M clk Holyoke r 22 Pendexter av Will
—Joseph F (Germaine T) assembler h 37 Walter Will
—Marjorie E beauty shop 731 Chicopee Will r 3 Margaret Will
—Rhea J (Esther M) chauf Spfd h 3 Margaret Will
—Roger E in US Navy r 14 Margaret Will
Pellerin Edmond J (Leah V) carp h 288 Front
—Ernest J (Reinette A) mach opr Spfd h 16 Edward Ald
—Leah V Mrs furn rms 288 Front r do
—Virginia rem to NY
Pelletier Alexandria wid Arthur h 12 Dennison
—Alfred (Rachel) tiremkr USRCo h 54 Edward Ald
—Alfred H r 20 Olivine Will
—Emile J (Irene H) packer Spfd h 18 Grape
—Ernest Z (Adele) foreman E Spfd h 163 South
—Eugene X time studyman AGS&Bros r 12 Dennison
—Frank X (Marie A) mech Spfd h 12 Sullivan Ald
—Hermidas J (Ida M) sta fireman Westover Field h 75 Catherine Will
—James winder E Spfd r 12 Dennison
—Joseph E mach Spfd r 63 Ohio av Will
—Joseph K (Olivia L) emp CMCorp h 33 Alvord av CFalls
—Lorette D clk AGS&Bros r 163 South
—M Laura press opr E Spfd h 58 Marcelle Ald
—Mary Anne waitress Spfd r 58 Marcelle Ald
—Raymond L r 21 Lucretia av Will
—Rene J (Esther E) assembler Spfd h 19 PennAv Will
—Rene J Jr in US Army r 19 PennAv Will
—Roger in US Army r 19 PennAv Will
—Wilfred (Rosia) route slsman Holyoke h Prospect F
Pellissier Emile A (Louise) mech Holyoke h 71 Providence Ald
—Gerald A in US Army r 71 Providence Ald
—Marcel R in US Navy r 71 Providence Ald
—Paul F in US Army r 71 Providence Ald
Peloquin Alcide O (Anna E) carp emp 101 East h 199 Spfd
—Alexander P (Rose) guard JSADiv h 80 Stewart Ald
—Alfred mach opr JSADiv r 223 Meadow Will
—Anthony (Cecile B) tiremkr USRCo h 225 Hampden
—Armand J (Leona B) mach setter JSADiv h 500 Arcade Ald
—Arthur J (Celina) emp city h Pickering n Warregan Will
—Damase in US Marines r 6 Grace av Ald
—Delores N (Pauline D) grinder Holyoke h 56 Skeel Will
—Francis in US Army r 223 Meadow Will
—George (Yvette G) carp Holyoke h 182 Dartmouth Ald
—Gerard in US Army r 6 Grace av Ald
—Germaine L wid Wilbrod J h 838 Chicopee Will
—Henry W in US Army r 223 Meadow Will
—J Alfred (Rena M) ice 46 Lodger av Ald h do
—Laine R (Evelyn L) sprayer Spfd h 33 Chapman
—Lorette bkkpr F W Sickles Co r 225 Hampden
—Lucille B bank clk Cleveland O r 199 Spfd
—Mary L wid Joseph h 595 Chicopee Will
—Pierre emp USRCo r 69 Court CFalls
—Rachael G nurse Spfd r 225 Hampden
—Rene A in US Army 80 Stewart Ald
—Rene N (Claire V) checker Spfd n Pickering n Warregan Will
—Roland R (Pearl L) h 92 Beverly Will
—Wilbrod J died Sept 19 1944 age 38
—Wilfred (Pearl C) heat treater Spfd h 8 Nash Will

PELOQUIN
—Wilfred H (Bertha) mach opr Spfd h 223 Meadow Will
Pelott Owen R (Lea M) millwright MDFCo h 114 Edward Ald
Pelszarski Fred J (Mildred E) welder Hausmann Steel Co h 1200 Grattan Will
Peltier Beatrice M blue print wkr E Spfd r 9 East CFalls
—Cora R blue print wkr E Spfd r 9 East CFalls
—Edward A (Lillian M) mach E Spfd h 120 Hilton CFalls
—Euclide J (Rose) foreman city h 463 Grattan Ald
—Hector (Cora N) grocer and meat 819 Grattan Ald h do
—Helen wid Alphonse r 15 Margaret Will
—Joseph E (Hermine M) h (3) 71 Belcher CFalls
—Kenneth E in US Army r 9 East CFalls
—Leonida M wid Leon F r 18 John Will
—Pearl R A insp AGS&Bros r 819 Grattan Ald
—Pierre (Mary-Anne) coremkr E Spfd h 101 Dartmouth Ald
—Rene (Mary) drop forger Spfd h 99 Madison CFalls
—Theodore A rem to Spfd
—Theodore J (Helen C) woodwkr AGS&Bros r 7 Lawrence rd
Peltz Agnes wid William r 28 Madison CFalls
—Boleslaw J (Catherine M) supv Indian Orchard h 80 Hilton CFalls
—John B (Catherine) mach opr Spfd h 17 Abbey
Peluzzi Domenico beater's helper Holyoke h Arlmont Will
Pempek Frank J in US Army r 78 Gilbert av
—Henry J bartender 90 Exchange r 78 Gilbert av
—Joseph J emp JSADiv r 78 Gilbert av
—Louis (Rosalie) janitor 222 Exchange h 78 Gilbert av
—Stanley radiowkr E Spfd r 78 Gilbert av
Pendergast John P (Sophie A) mach opr Spfd h 68 Middle CFalls
Pendrick Blanche wid James emp MDFCo h 14 Court A
Penkala Michael janitor USRCo r 50 Muzzy CFalls
Penkoski Frank (Sophie I) in US Army r 21 Emerson Will
Pennington Carl J (Helen) maintenance man E Spfd h 39 Spring
—Roscoe C (Antoinette M J) garagewkr Spfd h 71 Haven av

PENNO ARTHUR P
(Blanche)
GENERAL CONTRACTOR
BUILDER OF
PENNO BUILT HOMES
KITCHEN MODERNIZING
INDUSTRIAL WOODWORKING
COMPLETE FACTORY
MAINTENANCE
MASON CONTRACTING
PAINTING
DECORATING
COMPLETE
HOME
INSULATION
factory 625 Union W Spfd
h 820 Park W Spfd—See Adv Spfd Directory

Penrose Horace A (Zena) dairywkr Spfd h 623 Spfd
Pentecost Leonard H (Marie R) in US Army r Beech F
—Marie R Mrs beauty shop Beech F r do
Pepin Arthur L (Beatrice M) slsman 861 Meadow h 171 Rimmon av
—Ella M wid Eli P 51 Casino av
—Harvey millwright AGS&Bros h 21 Narragansett blvd Will
—Rita M insp AGS&Bros r 21 Narragansett blvd Will
—Stacia wid Harold mach opr Spfd r 41 Chestnut
Peresada Fred (Ethel R) trimmer Spfd h 10 Thaddeus CFalls
—John (Jean M) upholsterer Spfd r 10 Thaddeus CFalls
Peret Frank in US Army r 333 Sheridan CFalls
—Henrietta C mach AmBCorp r 15 Trafton
—Joseph in US Army r 333 Sheridan CFalls
—Marya A wid Piotr A h 15 Trafton
—Mitchell in US Merchant Marine 333 Sheridan CFalls
—Raymond (Stacia) assembler E Spfd r Polon's CFalls
—Stanley foundrywkr Spfd h 333 Sheridan CFalls
—Stella M emp AGS&Bros r 15 Trafton

PERKINS B F & SON INC
J Lewis Perkins Jr pres-gen mgr Benjamin F Perkins sec-treas George J Bernard v pres-purchasing agt William Woosnam gen sls mgr machinery mfrs Chicopee c Montgomery Will—See p 61 Holyoke Directory

—Benjamin F (Marian R) sec-treas B F Perkins & Son Inc Chicopee c Montgomery Will h at Holyoke
—H Edward Jr (Mildred M) rem to Washington DC
—J Lewis Jr (Ruth E) pres-gen mgr B F Perkins & Son Inc Chicopee c Montgomery Will h at Holyoke
—Lionel L (Dorothy M) mach Spfd h 501 Chicopee Will
Perlak Anthony J in US Army r 88 Chestnut
—Frank A (Aniela K) pressman MDFCo h 88 Chestnut
—Frank E in US Marines r 51 Academy
—Jane emp USRCo r 51 Academy

PERLAK

—Joseph F (Lena A) drop forger Spfd h 605 Center
—Joseph F (Sophie F) (The Kendall Hotel) 2 Spfd h 31 Academy
Perlik Frank E (Agnes M) in US Army h 133 Chicopee
—Stanley in US Navy h 49 Front
Perlman Paul (Anne) in US Army h 8 Court R
Perlowski Stacia loorwoman Spfd r 35 Emerson Will
—Walenty (Mary) h 35 Emerson Will
Perosino John F (Erma M) asst personnel mgr Holyoke h 21 Richelieu CFalls
Perrault Adeline wid Charles A h 33 Tourtellotte av Will
—Blanche H Mrs coil winder F W Sickles Co h (A7) 12 Chapman
—Bros (Paul J and Rene H) grocers and meat 680 Chicopee Will
—Charles A Jr (Leona M) in US Army h 140 Skeel Will
—Eva mach opr AGS&Bros r 115 College F
—Irene L clk AmBCorp r 50 Charles CFalls
—John A mach opr Holyoke r 985 Chicopee Will
—Paul J (Lena C) (Perrault Bros) 680 Chicopee Will h 150 Skeel Will
—Raymond J (Ina S) (Falls Machine Screw Co) ft Grape h at Hampden
—Rene H (Irene G) (Perrault Bros) 680 Chicopee Will h 35 Tourtellotte av Will
—Robert C in US Navy r 5 Charles CFalls
—Robert E (Adele S) in US Navy h 68 Archie CFalls
—Roseanna wid Oswald polisher Holyoke h 115 College F
Perrea Silas r 27 Perkins
Perreault Adelard A (Adouilda L) mach W Spfd h 293 E Main CFalls
—Alcide emp city h 52 Charles CFalls
—Arthur in US Army h 15 Broadway CFalls
—Candide P (Flora R) assembler E Spfd h 50 Charles CFalls
—Cleophas J (Rose J) clk 139 Broadway CFalls h 5 Charles CFalls
—Eli A (Pamilea R) h 11 Broadway CFalls
—Ernest (Esther M) supv JSADiv r 46 Grattan CFalls
—George in US Navy r 11 Broadway CFalls
—Helen Mrs r 1 Leary CFalls
—Joseph J (Rose) back tender Holyoke h 5 Riverview pl Will
—Mary wid Arthur r 15 Broadway CFalls
—Rolland A (Elodia M) millwright Holyoke h 77 Ferry Will
Perron Anna E emp JSADiv r 517 Chicopee Will
—Arthur L (Beatrice N) mach AmBCorp h 55 Maple CFalls
—Blanche R wid Napoleon A h 899 Chicopee Will
—Ernest E (Irene F) sta foreman Holyoke h 34 Ross av F
—Ernest F (Albertine) carp h 170 Narragansett blvd Will
—Eva F bkkpr Holyoke r 517 Chicopee Will
—Fernand J insp AGS&Bros r 170 Narragansett blvd Will
—Frank J h 517 Chicopee Will
—Helen F Mrs clk 861 Meadow h at Holyoke
—Louis A (Hilda M) chauf Holyoke h 55 Maple CFalls
—Rudolph J foreman B F Perkins & Son Inc Chicopee r Montgomery Will h at Holyoke
Perry Edith E Mrs rem to W Spfd
—Emma Mrs r 18 Church CFalls
—Eugene H (Bernadette) h (8) 121 Main CFalls
—George G (Dorothy) in US Army h 1 Curtis dr
—Gordon (Cecile) in US Army r 120 Taylor CFalls
—Jennie M wid Isaac G h 227 Nonotuck av
—John E (Helene M) asst dept mgr AGS&Bros h 456 Spfd
—Mary wid Edgar r 22 Madison CFalls
—Oliver (Mary) in US Army h 1 Curtis dr
Person Clayton H (Edna L) traffic mgr Holyoke h 16 Ducharme av Will
—Frank H (Mabel N) gasoline Spfd h 216 Chicopee
Perusse Arthur H (M Alice) press opr MDFCo h 3 Midway Plaisance
—Falda (Antoinette) millwright MDFCo h 106 Summit av Ald
—Gertrude J rem to Agawam
—Loretta B mach opr E Longmeadow r 106 Summit av Ald
—Wilfred J (Lorraine M) painter h 65 Montgomery CFalls
Pesh John J (Kinga) lieut guard USRCo h 71 Maple CFalls
—Regina M wid Joseph J h 153 Cochran CFalls
Pesyk Anna J Mrs emp CMCorp h (2) 29 Church CFalls
Pete Wilber J (Laurina R) welder Haarman Steel Co h 789 N Chicopee F
Pete's Filling & Battery Station (Dosilva Loiselle) 1228 Montgomery Will
Peter Pan Cafe Inc John C Kustra pres-treas 17 Market sq
Peters George F (Gertrude A) emp city h 1 Emerson Will
—George F (Margaret D) in US Army r 32 Nassau Will
—Robert H (Nora K) in US Army r 1 Emerson Will
Peterson Arthur A in US Army r 210 Chicomansett Village Will
—Charles E (Anna M) carp r 210 Chicomansett Village Will
—Christopher (Edith) elec E Spfd h 15 Grove CFalls
—Ellen E steno AGS&Bros Spfd at Davitt Memorial Bridge h at Spfd
—Elmer M (Jeannette L) papermkr Holyoke h 899 Chicopee Will

PETERSON

—Peter J (Catherine A) piper 165 Front h 53 Cabot
—Robert (Helen) in US Navy r 146 School
Petit Honore r 34 Page ct CFalls
Petlak John F (Mabel M) insp AGS&Bros h 10 Wyman
—Mary emp 165 Front r 10 Wyman
—Peter r 10 Wyman
—Rose emp 165 Front r 10 Wyman
—Sophie emp 165 Front r 10 Wyman
—Stanley in US Army r 10 Wyman
Petluck Harold (Faye) clk Petluck Inc 249 Exchange and in US Army r 146 Farnsworth

PETLUCK INC

Louis Petluck pres-treas Harold Petluck clk mens clothing-shoes and furnishings 249-253 Exchange—See p 16

—Louis (Anna P) pres-treas Petluck Inc 249 Exchange h 146 Farnsworth
—Ruth married David Wolk
Petorski Louis J (Helen G) foreman E Spfd h 38 Jennings CFalls
Petras Ignatius W (Agatha A) h 109 Montgomery CFalls
Petrich William H (Louise) chauf Holyoke h 864 McKinstry av Ald
Petrin Adrienne O insp Spfd r (10) 67 Belcher CFalls
—Azais rubberwkr USRCo r 139 Nonotuck av
—Dorothy C clk Spfd r (10) 67 Belcher CFalls
—Isidore (Mary) molder Holyoke h 1196 Grattan Will
—Jennie shipping clk Spfd r 1196 Grattan Will
—Victor (Alexina) mach Spfd h (10) 67 Belcher CFalls
Petros John r 820 Front CFalls
Petroski John D (Josephine E) in US Army r 107 Britton F
Petrucelli Anthony J (Barbara N) mach E Longmeadow h 226 E Main CFalls
Pettengill Anna M wid John F h 79 Madison CFalls
—Bernard F clk Spfd r 79 Madison CFalls
—Kenneth M metalwkr r 79 Madison CFalls
Pezda Alfred P (Pauline A) lathe opr MDFCo h 39 Wilson av
—Chester R in US Army r 21 Clover av
—Madeline in WAC r 21 Clover av
—Max V (Henrietta M) emp MDFCo h 15 Hill
—Phyllis mach opr Spfd r 21 Clover av
—Wincenty J (Mary S) bobbinwkr 84 Chicopee h 21 Clover av
Pezdek Bertha wid John h 82 Market CFalls
—Frank r 82 Market CFalls
—Kazimierz F in US Navy r 82 Market CFalls
Pfanner Joseph died July 6 1944 age 82
Pfeifer Eugene E (Ludwika) tinsmith Spfd h 60 Haven av
—Felix coml artist Spfd r 60 Haven av
Phaneuf Edmund A (Helen) coremkr Indian Orchard h 421 Broadway CFalls
—Felix A (Margaret A) coremkr Indian Orchard h 421 Broadway CFalls
—Francis P in US Army r 17 Dallaire av Ald
—Louis E (Meonne M) rem to Spfd
—Philip (Rita M) in US Army r 23 Pulaski av
Phelan Michael tiremkr USRCo r 890 Front CFalls
Phelps Charles A r Prospect F
—Charles L (Agnes) h Prospect F
—Ralph V (Rose E) mach USRCo h Old Lyman rd n Britton F
—Walter H (Anna B) letter carrier Holyoke h 539 Britton F
Phenner Alma A insp USRCo r (7) 79 Belcher CFalls
—Barbara tchr Brookline r 46 Madison CFalls
—Clarence E (Viola V) acct Spfd h 46 Madison CFalls
—Eugene C in US Army r 46 Madison CFalls
Philbrick Lawrence F (Marguerite M) mach opr Spfd h 13 Hamilton CFalls
Philibert Francis X insp Spfd r 78 Dale Ald
—Rene T in US Army r 78 Dale Ald
Philip Francis (Albina E) mech Spfd h 341 Center
Phillips Gladys B mach opr Holyoke h 32 Nassau Will
—Helen L tchr 90 McKinstry av Will h at Spfd
—Lena L r 201 Montgomery CFalls
—Loretta G r 192 Meadow Will
—Louis J r 201 Montgomery CFalls
—Robert H (Grace B) mach opr Spfd r 32 Nassau Will
—William J (Emma J) foreman USRCo h 47 Arlington CFalls
—William S (Evelyn B) shipper AGS&Bros h 14 Smith CFalls
Philip Robert (Margaret) (Chicopee Falls Home Bakery) 13 Church CFalls h at E Spfd
Phinney William H millwright JSADiv h 235 Meadow Will
Piacentini Mary R steno AGS&Bros Spfd at Davitt Memorial Bridge h at Spfd
Piantek Frank D (Louise H) radiowkr E Spfd h 129 Mozzy CFalls
—James P (Bertha M) plater Spfd h 238 Bemis av CFalls
—John (Mary) cutter CMCorp h 450 East CFalls
—Joseph (Helen) prod clk E Spfd h 270 Carew CFalls
—Sophie A insp F W Sickles Co r 450 East CFalls
—Stanley in US Army r 450 East CFalls
—Theodore L in US Army r 450 East CFalls
—Veronica emp 165 Front r 450 East CFalls
Piaseckl Eugene Rev pastor St Stanislaus Polish Roman Catholic Church r 566 Front
Picard Adrien W (Antoinette R) mach opr Spfd h 47 Maplewood av Will
—Aldina wid Isidore r 76 Taylor CFalls

PICARD

—Alexander A (Regina) mach USRCo h 34 Columba CFalls
—Armand J Jr in US Navy r 251 Exchange
—Camille (Dorothy) in US Navy h 137 Ingham Will
—Delina M emp 165 Front CFalls r 159 Lawrence rd
—Donald R in US Army r 193 Sheridan CFalls
—Ernest M (Doris E) in US Army h 260 Montcalm F
—Gerard A in US Army r 771 Chicopee Will
—Homer W (Laura A) truck driver Ludlow h 837 McKinstry av Ald
—Honore (Anna) h 347 Chicopee
—Honore Jr (Flora) assembler E Spfd h 21 Walter Will
—Isidore J (Florida T) mach opr Spfd h 193 Sheridan CFalls
—Joseph Jr (Ella) mach emp 23 Percy Ald h at Holyoke
—Joseph A (Stella A) mach Spfd h 20 Patrick CFalls
—Joseph E (Grace A) mach opr W Spfd h 18 Sullivan Ald
—Joseph N (Mary A) mach JSADiv h 28 Trilby av Ald
—Lena L Mrs h 251 Exchange
—Leo G (Beulah G) salvage man E Spfd h 87 Cochran CFalls
—Lorraine E mach Spfd r 34 Columba CFalls
—Magloire D corp h 771 Chicopee Will
—Rita r 28 Grove CFalls
—Rose A mach opr Spfd r 251 Exchange
—Sophie wid Joseph h 172 Grattan CFalls
—Theodore A (Helen) airplanewkr E Hartford h 14 Gardner rd
—Theodore M (Yvonne L) atdt Belchertown r 91 Meadow Will
—Udrik (Yvonne) insp JSADiv h 820 Chicopee Will
—Yvonne B Mrs h 28 Grove CFalls
Picardi Enrico H (Pauline A) tester h 191 Grattan CFalls
Pichette Thomas L (Nina N) foreman E Spfd h 392 Montgomery CFalls
Pickard Roy L (Veronica S) trucker USRCo h 21 Blake CFalls
—Truman (Dorothy C) in US Army r 19 Lawrence rd
Pickering John J (Edith) janitor 683 Chicopee Will h 42 Bemis Will
Pickorowski Daniel L (Florence M) in US Army h 48 Highland av
Pickup Margaret wid Charles r 333 Chicopee
—Noel H (Hazel M) in US Army h 333 Chicopee
Picroski Frank J in US Marines r 185 Rimmon av
—Joseph emp Westover Field r 17 South
—Theresa wid Frank h 185 Rimmon av
Piechota Magdalena M Mrs matron 48 West h 67 Chestnut
—Roman r 67 Chestnut
—Stanley M emp MDFCo r 71 Jennings CFalls
—Walter S in US Army r 67 Chestnut
Piechowicz Peter r 820 Front CFalls
Piechowski Joseph (Viola) sheet metalwkr W Spfd h 17 Factory pl Will
Pieciak Agnes A Mrs emp AGS&Bros r 4 Rich CFalls
—Edward I (Bertha F) forger AGS&Bros h 2 School
—Frank in US Army r 39 West
—Frank J (Agnes A) mach opr Spfd h 4 Rich CFalls
—Ignacy (Gertrude V) h 8 School
—Joseph S (Sophie) foreman E Spfd h 100 Cote av Ald
—Kazimierz S die sinker E Spfd r 8 School
—Mieczyslaw P in US Army r 8 School
—Nellie G insp AGS&Bros r 8 School
—Peter P (Helen M) carp Holyoke h 70 Wilson av
—Stanislaw (Jozefa) trucker MDFCo h 39 West
—Walter in US Navy r 39 West
Piecuch Andrew M (Helen L) mach JSADiv h Burnett rd CFalls
—Leonora Mrs emp CMCorp h 44 Church CFalls
—Martin M (Mary K) emp 84 Chicopee h 20 Mullens
—Walter M (Julia G) mach opr Spfd r 26 Burton
Pieczarka Mathew A (Helen) trucker USRCo h 2 Bellevue CFalls
—Stanley (Helen C) rem to Spfd
Piedel John (Frances) in US Army r 42 Capt Mac
Piegza John W (Stephanie K) chauf Spfd h 43 Bell
Piekara Stephen (Gladys D) in US Coast Guard r 56 Cabot
Piekarz Walter R (Adelle S) welder Spfd h 69 Ames av
Piekos Stella wid Theodore J emp AGS&Bros h 35 Lemuel av
—Waladyslaw mach opr AmBCorp r 79 Montgomery CFalls
Piela Adele clk Spfd r 91 Cabot
—Alice insp E Spfd r 10 Union
—Alphonse A (Gertrude F) punch press opr Eastern Etching & Mfg Co Inc r 65 South
—Andrew A (Emily S) forger MDFCo h Blanchwood av
—Andrew M died Feb 26 1944 age 63
—Anna wid Jacob h (8) 44 Granby rd
—Anthony (Karolina) meat curer Spfd h 15 LeClair ter
—Bertha E bkkpr Spfd r 36 Highland av
—Cecile B timekpr USRCo r 36 Highland av
—Chester W set up man MDFCo 10 Union
—Emily P married Roy E Wedin
—Eva Z wid Lawrence h 36 Highland av
—Evelyn A assembler W Spfd r 435 Front
—Helen tchr Wales r 36 Highland av
—Henry in US Army r 88 Chestnut
—Ignatz W in US Army r 10 Union
—Irene P clk F W Sickles Co r 425 Front
—Jacob died Mar 14 1944 age 45
—Jane r 91 Cabot

—John in US Army r 15 LeClair ter
—John (Julia) junk sorter Spfd h 219 Saratoga av
—Joseph F in US Army r 13 Luther
—Joseph M in US Army r 425 Front
—Martin h 88 Chestnut
—Martin P h 2 Spfd
—Mary F mach opr E Spfd r 10 Union
—Max (Jane) in US Army r 73 Chestnut
—Nellie A wid Kazimer h 13 Luther
—Stella C assembler E Spfd r 425 Front
—Vera M clk Spfd r 91 Cabot
—Walenty (Agnes A) tiremkr USRCo h 10 Union
—Walter in US Army r 15 LeClair ter
—Walter in US Army r (9) 44 Granby rd
—Walter J in US Army r 13 Luther
—Walter S (Jennie J) slsman Spfd h 35 Orchard
—Walter W (Emily M) grinder E Longmeadow h 20 Market CFalls
—William (Mary) butcher Spfd h 91 Cabot
—Wojciech (Katherine) assembler E Spfd h 425 Front
Pielko Anthony J (Anna) sausagemkr Holyoke h 77 Casino av
—Evelyn A radiowkr 165 Front r 77 Casino av
—Frederick in US Army r 77 Casino av
—Helen M Mrs hairdresser Holyoke r New Ludlow rd F
—Joseph F (Helen M) in US Army r New Ludlow rd F
Pieniak Andrew E (Mary J) drop forger Spfd h 137 South
—Edmund A in US Navy r 137 South
—Peter (Catherine) papermkr Holyoke h rear 49 Ducharme av Will
Piendy Cazimir r 2 Spfd
Piendel Jane J insp 165 Front r 23 Pleasant
—Kazimierz (Frances W) emp F W Sickles Co h 23 Pleasant
Pienkos Edward W J (Anna I) mach opr AGS&Bros r 69 Arthur
—Gabryela A wid Karol W h 69 Arthur
—Jean A solderer F W Sickles Co r 24 Lawrence rd
—John student r 24 Lawrence rd
—Joseph in US Army r 24 Lawrence rd
—Mary A married Mieczeslaw Grzelak
—Max in US Army r 24 Lawrence rd
—Thaddeus mach opr MDFCo r 24 Lawrence rd
—Theodore (Stephania B) mach opr MDFCo r (13) 44 Granby rd
—Wladyslaw (Tekla B) heat treater MDFCo h 24 Lawrence rd
Pierce M Alice nurse 204 Spfd h do
—Ralph E (Elizabeth) steno Spfd h 356 East CFalls
Pierzchala Edward (Wanda P) mach opr Spfd h 44 Bonner Will
Piesyk Frank in US Army r 39 Emmett CFalls
—Frank L in US Army r 56 Middle CFalls
—Louis tiremkr USRCo h 56 Middle CFalls
—Stasia P mach opr 165 Front r 58 Middle CFalls
Pietras Adam (Victoria B) mgr Westfield h 380 Grove CFalls
—Adam M in US Army r 380 Grove CFalls
—Adolph in US Navy r 20 W Main CFalls
—Anna miller opr JSADIr r 165 Center
—Anna wid Joseph h 67 Market CFalls
—Bertha T wid John J h 58 Court CFalls
—Edward in US Army r 380 Grove CFalls
—Edward S (Leona) rem to Holyoke
—Helen M press opr AmBCorp r 62 Walnut CFalls
—John carp h 24 Jackson CFalls
—John A died Aug 9 1944 age 60
—John J died May 13 1944 age 34
—John P (Mary A) h 62 Walnut CFalls
—Josephine M insp E Spfd r 29 Elliot av CFalls
—Martin J (Mary U) grinder E Spfd h 26 Wentworth
—Mary K wid John A h 29 Elliot av CFalls
—Max J drill press opr MDFCo r 29 Elliot av CFalls
—Michael J (Apolonia A) sausagemkr Spfd h 76 Chestnut
—Mieczyslaw M in US Army r 76 Chestnut
—Mieczyslaw W (Emily M) mach opr AmBCorp h 76 Grove CFalls
—Peter J (Apolonia M) h 165 Center
—Phyllis B clk Westover Field r 62 Walnut CFalls
—Rudolph in US Army r 20 W Main CFalls
—Rudolph A (Louise M) elevwkr E Spfd Belmont Will
—Stanley F (Josephine M) barber 17 Cabot h 12 Stevens
—Stanley J in US Army r 29 Elliot av CFalls
—Stella mach opr AGS&Bros h (1) 916 Chicopee Will
—Stephen J in US Army r 29 Elliot av CFalls
—Tadeusz M in US Army r 20 W Main CFalls
—Theodore W rem to Holyoke
—Walter J (Jennie E) maintenance man MDFCo h 4 America
Pietrewicz Joseph S (Josephine B) in US Army h 15 MassAv Will
—Mary wid Stanislaw h 9 MassAv Will
—Stanislaw died Aug 18 1944 age 68
Pietle Oscar weaver Holyoke h 79 Chapel Ald
Pignatella Wanda Mrs r 194 School
Pike William R (Adelle J) h 11 Florence
Pikul Agnes wid John h 24 Grant
—Francis J (Helen B) drop forger MDFCo h 24 Grant
—Frank T (Katherine T) (Chicopee Service Station) 194 Center h at Southampton
—Katherine Mrs (Children's Shoppe) 247 Exchange h at S Hampton
—Martin (Frances K) sausagemkr Spfd h 244 Fairview av
Pilat Andrew (Zofia M) weaver CMCorp h 157 Sunnymeade av CFalls
—Frederick J in US Army r 157 Sunnymeade av CFalls
—John A gunmkr Spfd r 157 Sunnymeade av CFalls
Pilotte Alfred D (Cecile E) millwright W Spfd h 48 Mary Ald
Pimentel Anthony F (Olive I) eng Spfd h 2 Waite av CFalls
Pimpare Ernest T (Yvonne) rem to Maine
Pincau Roger G in US Marines r 436 Grattan Ald
Pines The apts 356 Spfd
Pinkos Joseph washer 727 Front 25 Cochran CFalls
—Joseph r 820 Front CFalls
—Joseph F (Jennie) US Navy h 101 State Will
—Stanislaw J (Julia A) emp USRCo h 35 Irene Will
—Theodore J (Helen M) in US Army h 15 Sitnik av
—Wojciech J (Nellie) papermkr Holyoke h 101 State Will
Pinney George R (Nellie I) h 156 Farnsworth
Pion Armande C wid Francis X h 240 Nonotuck av
—Francis G in US Navy r 240 Nonotuck av
—Louis J (Pauline A) filer Spfd r 30 Edward Ald
—Louise wid John h 30 Edward Ald
—Raymond J in US Army r 240 Nonotuck av
Piotrowski Carol K in US Army r 176 Prospect Will
—Frank P (Stanislawa) h 32 Kimball
—Frederick J in US Army r 53 West
—Paul P (Christine N) grinder MDFCo h 63 West
—Peter r 218 Front
—Stanley P molders helper W Spfd r 53 West
Piotte Adrien E (Mandoza A) press opr E Spfd h 137 Bay State rd Ald
—Alphonse J (Flora M) insp MDFCo h 75 Spfd
—Eugene r 248 Exchange
—William (Helen M) press opr MDFCo r 170 Prospect Will
Piper Ivan (Edith) radio opr 165 Front h 238 Chicomansett Village Will
—Joseph B (Clara L) X-ray technician Westover Field h 38 Sergeant av (Sheridan Circle) CFalls
Piquette Cecelia wid Joseph h 152 Meadow Will
—Cecil O (Florence E) emp AGS&Bros h (6) 916 Chicopee Will
—Frederick A (Rhea L) brick mason Spfd h 38 Nash Will
—Gurien A (Alice) bricklayer h 1180 Grattan Will
—Herve J (Ida M) foreman Holyoke h Granby rd Ald
—Joseph died July 4 1944 age 77
—Lucien N (Rita M) mach opr AGS&Bros h 1185 Grattan Will
—Ree J bricklayer r 152 Meadow Will
—Rita D priv sec Westover Field r Granby rd Ald
—Roger M in US Navy r Granby rd Ald
—Walter A (Aulda) h 114 Rivers av Will
Pires Ovidio (Maria) mach opr E Spfd h 27 Dwight
Pirie Gordon in US Army r 67 Walnut CFalls
—John W (Jemima T R) painter JSADIs h 67 Walnut CFalls
—Mildred steno Spfd r 67 Walnut CFalls
Pirog Agnes wid Michael h 81 School
—Alice T clk Spfd r 49 Ames av
—Andrew J (Mary K) meatwkr Spfd h 18 Luther
—Aniela R wid Stanley J h 37 School
—Antoinette emp 165 Front r 280 Granby rd
—Bronislaw chauf NY r 37 School
—Catherine S wid Peter h 34 Park
—Emil P in US Army r 34 Park
—Emily R mach opr Spfd h 49 Ames av
—Frank platform man W Spfd r 79 George Will
—Fred A in US Army r 37 Sanford
—Herman J (Dorothy) molders helper W Spfd h 20 Luther
—John (Frances) sausagemkr Holyoke h 809 Grattan Ald
—John J r 79 George Will
—John M in US Army r 37 School
—Joseph M (Catherine M) milk 73 Center h do
—Joseph M (Julia G) press opr MDFCo h 391 Center
—Josephine hatwkr Holyoke r 81 School
—Jozef (Agnieszka) drill opr 84 Chicopee h 280 Granby rd
—Julia in WAVES r 809 Grattan Ald
—Leon A (Mary R) shipping clk Spfd h 600 Spfd
—Leona C r 34 Park
—Louis J (Mary L) h 60 George Will
—Max molders helper W Spfd r 18 Luther
—Max in US Army r 79 George Will
—Max J (Anita A) chauf Chicopee Provision Co h 1 Hooper rd
—Rose M in WAVES r 34 Park
—Rudolph J in US Navy r 809 Grattan Ald
—Stanley r 79 George Will
—Stanley J (Bertha T) route slsman Center r 37 Sanford
Piszczyk Edmund M in US Army r 55 Middle CFalls
—Eugene A in US Army r 55 Middle CFalls
—Rudolph emp AmBCorp r 55 Middle CFalls
—Stanley (Mary) mach opr AmBCorp h 55 Middle CFalls
Piskor Aniela M r 23 Coolidge rd
—Joseph M h 45 Ellerton CFalls
—Joseph M Mrs (Zofia B) died Dec 9 1944 age 68
—Michael M mach opr AmBCorp r 45 Ellerton CFalls
—Pawel P gunwkr JSADIs r 23 Coolidge rd
Pisarz Edward expediter E Spfd r 2 Harrison av CFalls
—Walter emp JSADIs h 2 Harrison av CFalls
Piterak Jan r 182 Granby rd
Pitman Joseph L (Ritta M) pres-treas Colonial Papeteries Inc 165 Front h at Spfd
Pittsinger Clayton C in US Army r 36 Artisan Will
—Clayton G (Esther A) mach Spfd h 36 Artisan Will
—Dorothy L steno Holyoke r 36 Artisan Will
—Howard A in US Navy r 36 Artisan Will
—Peachy E mach opr Holyoke r 36 Artisan Will
Pisaz Frederick S (Dorothy) in US Army h 17 Sunnymeade av CFalls
—Piotr (Michalina) calenderman USRCo h 17 Sunnymeade av CFalls
—Stephen P in US Army r 17 Sunnymeade av CFalls
—Walter J in US Marines r 17 Sunnymeade av CFalls
Placzek Andrew (Mickey) mach opr E Spfd h 25 Emmett CFalls
—Michael S (Josephine M) in US Army r 61 Court CFalls
Plant Donald J in US Navy r 15 Bell
—Roland P in US Navy r 15 Bell
—Theodore (Leda) tiremkr USRCo h 15 Bell
Plante Alfred J (Cora) acct Holyoke h 22 Adams Will
—Alma R winder Holyoke r 65 Trilby av Ald
—Edward E (Georgianna) h 65 Trilby av Ald
—Edward E Jr in US Army r 65 Trilby av Ald
—Evelyn E Mrs grocer 20 Hartford F r do
—Florence C steno Holyoke r 65 Trilby av Ald
—George F (Evelyn E) mach opr W Spfd h 20 Hartford F
—George J (Anita) handlemkr AGS&Bros h 115 College F
—Gloria P bkkpr 861 Meadow r 22 Adams Will
—Louis E (Rita A) paper ruler Holyoke h 14 Riverview pl Will
—Mary Mrs h 29 Marcelle Ald
—Pearl E paperwkr Holyoke r 20 Hartford F
—Raoul J (Leona) carp Holyoke h 58 Mt Carmel av Will
—Rita M shipper Holyoke r 65 Trilby av Ald
—Roger in US Marines r 14 Riverview pl Will
—Roland P (Phyllis M) in US Navy r 253 Center
—Samuel (Rachel) mech Holyoke h 32 Providence Ald
—William J (Melinda M) service man Holyoke h 1155 Grattan Will
Plasse Alpherie O (Clare J) mach W Spfd r 69 Brightwood CFalls
—Damase (Eleanor M) rem to Providence RI
—Donat J (Annette A) service man USRCo h 60 Providence Ald
—Emile G in US Marines r 60 Providence Ald
—Gerard (Mariette E) tiremkr USRCo r 37 School
—Herve L in US Navy r 60 Providence Ald
—Jean married Roger Plante rem to Holyoke
—Loretta M wrapper C F Church Mfg Co r 60 Providence Ald
—Mariette E married Roland J Chapdelaine
—Theresa Mrs clk 48 Spfd h 37 School
Plassick Anna S r 127 Austin
—Paul F (Louise N) mech Spfd h 127 Austin
—Stanley P (Doris) in US Army r 127 Austin
Platt Chester W (Martha B) in US Army h 18 Circle dr (Sheridan Circle) CFalls
—James K gas sta atdt Holyoke r 747 Chicopee Will
Pleasantdale Club Oscar T Fortin mgr 152½ Meadow Will
Plifka Stephen E (Mary V) office mgr 861 Meadow h at Spfd
Plimpton Elmira wid Edgar r (16) 71 Belcher CFalls
Pliska Alexander F in US Army r 725 N Chicopee F
—Joseph (Stella) papermkr Holyoke h 725 Chicopee F
—Joseph Jr in US Army r 725 N Chicopee F
Plock Joseph (Helen E) emp AmBCorp h 66 Spfd
—Marjorie married Thomas K Bamber
Ploof Eliza R wid Fred J r 11 Curtis dr
—Rena M mach opr MDFCo r 11 Curtis dr
—Rolland L (Margaret A) sorter USRCo h 6 Court A
Ploran Doris M clk 850 Front r 36 Hillside av Ald
—John (Josephine) forger E Spfd h 36 Hillside av Ald
—William J in US Navy 36 Hillside av Ald
Plouf George A (Anna) pressman Holyoke h 62 Percy Ald
Plouffe Alvarez J (Alexina V) polisher Holyoke h 16 Erline Will
—Arthur J (Blanche R) milk 25 Medford CFalls h do
—Edmund J (Virginia A) foreman Spfd h 957 Chicopee Will
—Leo A died Sept 23 1944 age 49
—Leona wid Leo A h 584 Chicopee Will
—Leona E Mrs h 938 Grattan Ald
—Martha J r 938 Grattan Ald
—Rene M postal clk Holyoke r 17 Erline Will
—Rosaline H married Russell Bolduc
—Theodore N in US Army r 126 Columbine av Ald
—Venance (Dora) emp AmBCorp h 126 Columbine av Ald
—Venance Jr (Rita A N) emp AmBCorp h 145 Summit av Ald
—Wilfred J (Aurore A) painter Spfd h 27 Gagne Will
—William r 899 Chicopee Will
—William E (Ernestine M) mach AGS&Bros h 642 Chicopee Will
—William G in US Army r 642 Chicopee Will
Plourde Albert G (Eileen L) tester E Spfd h 27 Fuller CFalls
—Alfred (Laura M) h 12 Leary av CFalls
—Bernadette paperwkr Holyoke r 22 Walter Will
—Elzear J (Flora R) mach E Spfd h 135 Woodlawn CFalls
—Euclide r 65 Maple CFalls
—Joseph A (Rose A) toolmkr AGS&Bros h 34 Wellington av Ald
—Joseph A Jr in US Army r 34 Wellington av Ald
Plumb Archie K (Louise R) foreman AGS&Bros h 31 Beverly Will
—Lillian Mrs r 31 Beverly Will

Plummer Charles H research eng CMCorp W Main CFalls h at Spfd
—William R (Muriel D) chauf Spfd h 24 Eldridge
Plunkett Mary J wid Thomas h (4) 83 Belcher CFalls
Pluta Bernhart O (Elsie N) mech Holyoke h 221 Britton F
—Klona H compositor Holyoke r 221 Britton F
—Katarzyna M wid Wojciech J h 18 Bertha av
—Olga N seamstress Holyoke r 20 Lawrence rd
—Piotr J (Waleryа) tirewkr USRCo h 20 Lawrence rd
—Stanley P (Anna M) forger Spfd h 26 Artisan Will
—Stella L insp AGS&Bros r 20 Lawrence rd

Plymouth Motor Cars
Chicopee Motor Sales Co dealers 606 Front—See p 69

Plymouth Motor Cars
City Hall Garage authorized dealers and service rear 4 Spfd (Market Square)—See p 9

Plymouth Motor Cars
Topor Motor Sales Inc dealers and service 519 Front—See p 10

Pniak Joseph A (Mary) press opr W Spfd h 21 Granfield
—Josephine steno Westover Field r 21 Granfield
Pobiegio Joseph J (Roberta H) polisher E Longmeadow h 254 Chicopee
—Matthew P mach Spfd r 34 Oxford CFalls
Podavini John J (Rita M) in US Army h 259 E Main CFalls
Podgorski Edward I (Frances) mach opr h 24 Coolidge rd
—Edwin R in US Army r 24 Coolidge rd
—Evelyn M clk Westover Field r 24 Coolidge rd
Podolak Bronislaw J in US Army r 32 Beston
—Chester J in US Army r 32 Beston
—Joseph furniture finisher W Spfd h 32 Beston
—Stella insp Spfd r 32 Beston
Podolski Anna M L wid John W h 19 Alvord av CFalls
—Edward L in US Navy r 19 Alvord av CFalls
—John W in US Navy r 19 Alvord av CFalls
—Leo in US Navy r 19 Alvord av CFalls
—Longin F (Klotylda E) emp USRCo h 99 Sunnymeade av CFalls
Podsadowski Lottie Mrs mach opr AGS&Bros r 18 Main CFalls
—Mitchell J (Lottie) in US Army r 18 Main CFalls
—Theodore J (Mary A) in US Army r 2 Archie CFalls
Poeppelmeir Vincent E (Alice A) in US Army h 289 Chicomansett Village Will
Pogodzinski Helen nurse US Army r Homer F
—William (Elizabeth) drop forger's helper MDFCo h Homer F
Poire Josephine wid Omer r 45 Chapin
Poirier Doris E rem to Spfd
—Florida M wid Samuel h 106 Taylor CFalls
—Georgianna wid Adelard h 39 Charles CFalls
—Henry J rem to Canada
—Leonard W (Hortense B) molder h Ogden Will
—Maria wid Hermyle h 29 Perkins
—Theresa J polisher Spfd r 29 Perkins
Poissant Gabrielle emp USRCo r (13) 29 Church CFalls
Poitras Beatrice C magazinewkr Holyoke 33 Fairmont Will
—Charles B (Aurore) carp h 33 Fairmont Will
—Ernest L (Mabel R) in US Navy r 412 Broadway CFalls
—Mabel R Mrs nurse Ludlow r 412 Broadway CFalls
—Raymond (Celestine M) tinsmith Spfd h Benefit Will
—Wilfred E (Rachel O) asst foreman CMCorp h 412 Broadway CFalls
Pokrzywa Anna M Mrs h 47 Perkins
Polak Albin J in US Army r 30 Coolidge rd
—Stanley W (Tekla M) press opr MDFCo h 30 Coolidge rd
Polchlopek Edward A in US Navy 178 Exchange
—Edward J (Esther F) in US Army r 694 E Main CFalls
—Frank A in US Navy r 126½ Cochran CFalls
—Fred P r 37 Front
—Helen mach opr E Longmeadow r 127 Exchange
—Helen D Mrs r 109 Wheatland av CFalls
—Helen R clk USRCo r 178 Exchange
—Henry W in US Army r (6) 136 Cabot
—Jennie W timekpr AGS&Bros r 127 Exchange
—John J in US Coast Guard r 126½ Cochran CFalls
—John J (Frances B) treas Brass Rail Inc 52 Cabot h 77 Sherman av
—Joseph (Theresa) carp h 126½ Cochran CFalls
—Joseph F (Mary S) asst foreman AG&SBros h 127 Exchange
—Malania M timekpr AGS&Bros r 127 Exchange
—Peter J (Sadie A) insp MDFCo h 12 McKinley av
—Rozalia J T wid Josef h 178 Exchange
—Sophie M wid Frank h 37 Front
—Stanley in US Army r 178 Exchange
—Stanley A r 126½ Cochran CFalls
—Stanley E in US Army r (6) 136 Cabot
—Walter in US Army r 37 Front
—Walter J (Sophia) press opr Indian Orchard h (6) 136 Cabot
—William J (Caroline A) chauf 81 Center h 219 School
Polimeniakis Gregory E (Anna F) molder Spfd h 19 Mellen
Polish Home Association Bdg Market c Grove CFalls
—National Alliance 142 Cabot
—National Assn Club 142 Cabot

POLISH NATIONAL CREDIT UNION
Joseph A Nowak pres Stanley Sitarz and John Dziza vice presidents Adolph J Golen treas 228 Exchange tel 1770—See p 22

—National Hall 142 Cabot and 15 Norman Will
—National Home Assn Inc Frank Jekot pres Stanley Przybowicz v pres Patrick Matras treas John Zak clk 142 Cabot
—Veterans Club Joseph S Nitkowski mgr 116 School
Pollak Fred F (Anna R) (City Market) 17 Grove CFalls h 37 Alvord av CFalls
—George F clk 53 Main CFalls r 37 Alvord av CFalls
—Marie T nurse Spfd r 37 Alvord av CFalls
Polkowski Julia L Mrs r 162 Hampden
Pollard Edward L (B Eugenia) assembler Spfd h 70 Cochran CFalls
Pollman Alfred F (Melda M) in US Army r 4 Circle dr (Sheridan Circle) CFalls
Poloma The apts 42-46 Granby rd
Polunsky David (Bertha) clk 25 Center h at Spfd
—Isaac (Rebecca) (Self Service Shoe Store) 25 Center h at Spfd
—Louis S clk 25 Center h at Spfd
Pombal Anthony (Germaine) forger MDFCo h 52 Dwight
Pomeleau Leo J in US Army r 970 Granby rd Ald
Pomerantz Bella Mrs (Julia's Dress Shoppe) 123 Main CFalls h at Spfd
—Julia (Julia's Dress Shoppe) 123 Main CFalls h at Spfd
Pomeroy Coal and Oil Co Cornelius A O'Brien pres-treas yard ft Emerald n depot
—Doris E married Harkliss Usher
—Edward S (Alice R) sta eng Holyoke h 73 Mellen
—Karl V (Marie) asst millwright E Spfd h 98 Hilton CFalls
—Robert V in US Army r 98 Hilton CFalls
—Ronald E in US Navy r 73 Mellen
Pomietalarz Mary F wid Charles janitor public schools h 28 Grove CFalls
Pomietlarz Charles J (Natalie A) mach opr Spfd h 39 Beverly Will
Pomprowicz Tekla L wid Marcin h 40 Dewey CFalls
Ponczek Edward J (Mary B) letter carrier r 22 Florence
Pond Carrie H Mrs h 61 Lemuel av
—Keith (Mary K) in US Army r 20 High CFalls
—Mary K Mrs tel opr TelCo r 20 High CFalls
Pons Edward R (Carmen R) rem to NY
Pontbriend Joseph (Angelina) papermkr Holyoke h 432 Chicopee Will
Ponton Armand W (Doucia R) mach Spfd h 29 Nassau Will
—Jeannette D mach opr Spfd r 29 Nassau Will
Poole Edwin J h 284 Fairview av
—William D (Mattie I) in US Army h 16 Curtis dr
Popiernik Alexander roofer Spfd r 565 Front
—Karl (Mary) mason h 565 Front
—Stella insp Spfd r 565 Front
Poremba Frederick J (Caroline S) in US Army r 178 Wheatland av CFalls
—Henry in US Coast Guard r 200 Center
—Joseph (Eleanor C) in US Navy h 50 Cabot
—Joseph M (Zofia M) h 200 Center
—Louis F in US Army r 200 Center
—Stella S married Maryan Marczak rem to Spfd
Porowski Alec mach Indian Orchard r 916 Grattan Ald
—Anna M mach opr Spfd r Gridley
—Boleslaw (Ewa B) emp Westover Field h Gridley
—Frances prod clk CMCorp r 916 Grattan Ald
—Frank P (Sophie A) in US Army h 916 Grattan Ald
—Lucy insp W Spfd r 916 Grattan Ald
—Sophie emp AGS&Bros r Gridley
—Stanley (Alice) paper wkr Holyoke h 916 Grattan Ald
—Stella insp Spfd r 916 Grattan Ald
—Walter L (Alice T) toolmkr JSADiv h 247 Chicopee
Porteous Robert P (Fanny E) r 104 Pine CFalls
Porter—see Pothier
Portez Carl L in US Army r 99 Bonneville av
—Mary A wid George D r 99 Bonneville av
—Raymond D trucker USRCo h 99 Bonneville av
Portugese American Club 150 Exchange
Post Office Pharmacy (Walter A Kruszyna) 41 Main CFalls
Pothier Alfred F (Mariana A) mech JSADiv h 24 Grape
—Desire J (Melvina V) molder Indian Orchard h 25 Dartmouth Ald
—Ernest A (Rhea H) clk Spfd h 26 Pleasant
—Henry J (Anna L) h 28 Leslie Will
Potlaw Henry (Stella) mech Spfd h Dale Will
Poturski Edna F clk City Treasurers office r 47 Charles CFalls
—Frances A mach opr E Spfd r 47 Charles CFalls
—Joseph J (Caroline H) elec wkr E Spfd h 27 NYav CFalls
—Julia M wid Jacob h 76 Muzzy CFalls
—Mary wid Frank h 47 Charles CFalls
—Paul P in US Army r 76 Muzzy CFalls
—Stanley J in US Army r 47 Charles CFalls
—Theodore F rem to Easthampton
Potter Doris E in WAC r 274 Carew CFalls
—Harold B (Evelyn E) bus opr Spfd h 161 Hampden
—Martha S rem to Northfield
—Philip (Martha) rem to Northfield
—Ralph F (Luella E) crane opr Indian Orchard h 69 Royalton CFalls

POTTER
—William N (Geneva B) tester E Spfd h 274 Carew CFalls
Potts Flora wid George h off James F
—George Jr poultry off James F r do
—John W (Eva C) in US Army h Ann F
Potvin Alcide E (Leona M) stock fitter JSADiv h 253 Center
—Alfred A (Delia) clk Holyoke h 52 Lafayette Ald
—Alfred W (Mary M) in US Navy h 52 Lafayette Ald
—Alvena wid Joseph h 202 School
—E Joseph (Helen) h 29 Marion
—Edward J (Louise M) mach Spfd h 55 Dickinson Ald
—Emile J (Jennie M) mech Spfd h 74 Hampden
—Ernest J toolmkr Spfd r 29 Marion
—Florence fitter Spfd r 163 South
—Odina J (Laurence'a Y) auto repr 61 Spfd h do
—Raymond L special delivery messenger Holyoke r 52 Lafayette Ald
—Rita M assembler AmBCorp r 253 Center
—Rolland N (Alice F) grinder AmBCorp h 8 Curtis dr
Potyrala Walter F (Mary V) pumpwkr Holyoke h 27 Adams Will
Poudrier Onil T (Amanda) emp Eastern Etching & Mfg Co Inc h Social CFalls
Poulin Armand J in US Army r 25 Pine CFalls
—Philorum O mach opr USRCo r 25 Pine CFalls
—Rene (Florence A) in US Army r 25 Felix Ald
—Simonne M mach opr E Spfd r 25 Pine CFalls
Poulin Alfred (Alice D) millwright AGS&Bros h 163 Meadow Will
—Oride P (Yvonne G) mach Spfd h 519 Spfd
Pouliot Arthur J (Marie V) carp Spfd h Lowell pl
—Joseph milkman Gosselin's Dairy Inc r Lowell pl
Poulos Demos T (Rose A) assembler E Spfd h 65 Montgomery CFalls
Powers Agnes E r 28 Cochran CFalls
—Arthur O in US Marines r 79 Grove CFalls
—Barbara M receiving clk USRCo r 43 Hilton CFalls
—Catherine M wid John F h 100 Hilton CFalls
—Edward P (Edith S) foreman JSADiv h 82 Waite av CFalls
—Frank elec r 18 Church CFalls
—Harris H (Laura F) millwright USRCo h 79 Grove CFalls
—Helen F Mrs mach opr Spfd r 34 Nonotuck av
—James H (Margaret A) mach opr W Spfd h 27 Reed av CFalls
—James W (Estelle M) mach opr JSADiv h 43 Hilton CFalls
—John (Helen) clk USRCo r 100 Hilton CFalls
—Lloyd J (Virginia C) in US Army r 54 Bell
—Mary L tchr F Memorial Jr High School Britton F h at Holyoke
—Matthew (Helen F) in US Navy r 34 Nonotuck av
—Roscoe A in US Navy r 79 Grove CFalls
—Virginia C insp Spfd 54 Bell
—Walter M (Bertha L) mach opr AGS&Bros h 277 Grattan CFalls
Prag Raymond C (Marion) rem to Virginia
Prairie Anita E sealer Holyoke r 58 St Louis av Will
—Armand A (Evelyn M) miller Spfd h 76 Cote av Ald
—Emile R (Louisa A) filer AGS&Bros h 58 St Louis av Will
—Emma J Mrs insp F W Sickles Co h 12 Rolf av Ald
—Laura M wid Eugene C h 375 Broadway CFalls
—Octave H (Albina G) mach opr E Spfd h 201 Grattan CFalls
Praisner Edmund H (Wanda S) toolmkr Spfd h 43 Bell
—Edward M in US Army r 878 Front CFalls
—Helen H billing clk JSADiv r 878 Front CFalls
—Michael P (Zofia K) shoe repr 46 Church CFalls h 878 Front CFalls
—Peter L (Leona T) rem to Michigan
—Peter P (Adeline I) billiards and barber 33 Grove CFalls r 60 Kimball
Pratt Emile (Nettie M) guard Spfd h 26 Whitman Will
—George (Frances R) in US Army r 58 Sherman av
—Lionel A (Katherine L) set up man E Spfd h 38 Brightwood CFalls
Pratte Anselme (Alice) mach tester JSADiv h 233 Grove CFalls
Pray Harry E (Luella Z) prod clk Hartford Conn h 3 Lafayette Ald
Prejsnar Albert died Feb 19 1945 age 59
—Katarzyna wid Albert h Burnett rd CFalls
—Stephen (Mary) h (12) 71 Belcher CFalls
Prejsner Stanley trucker Spfd r 83 Montgomery CFalls
—Victoria wid John h 83 Montgomery CFalls
Premo Iris I (Irene R) driver USRCo h 10 Chicomansett Village Will
Premont Arthur P (Marion A) upholsterer emp 833 Chicopee Will h 170 Spfd
—Bruno A (Alice W) mach L D Van Valkenburg Co h 15 Margaret Will
—Yvette M mach opr Spfd r 15 Margaret Will
Prendergast William J died Sept 21 1944 age 76
Presnal Joseph W (Anna B) welder E Spfd h 90 Goodhue av CFalls
—Lucy J Mrs tube insp USRCo h 48 Highland av
Press Benjamin (Celia) in US Marines h 100 Cote av Ald
—John (Stella) beater tender Holyoke h 1258 Montgomery Will
—Stanley J in US Army 1258 Montgomery Will
Preston Andrew (Gertrude G) die sinker Spfd h 83 Bell

—Samuel J (Alice E) vending mach 41 Ellsbree h do
—Samuel T in US Army r 41 Ellsbree

PREW COAL CO
James E Kenney mgr 'blue coal'-coke-fuel oil and automatic heat regulators main office 1033 Chicopee Will yards Montgomery near Depot Will See p 37 Holyke Directory

Prewandowski Anna M Mrs sweeper USRCo h (1) 49½ Exchange
—Frank in US Marines r (1) 49½ Exchange
—Helena F insp AmBCorp r (1) 49½ Exchange
Price Ellen wid Perry W h 34 Marble av
—John (Anita G) in US Marines r 16 Erline Will
—LaFayette B (Mildred A) mach opr E Spfd h 17 Southwick CFalls
—Minard W (Elizabeth) in US Army 362 Spfd
—Percy in US Army r 34 Marble av

PRICE & LEE CO THE
publishers city directories guides and maps 134 Chestnut Springfield—See p 2

Priestly Ruth M wid Thomas J r 475 Broadway CFalls
Prince Alphonse G (Flora) papermkr Holyoke h 1012 Chicopee Will
Prindle Ruth mach AGS&Bros r 37 Grant
Pringle Carlton R in US Army r 259 Chicopee
—Charlotte R married Charles Howard
—Edna G hairdresser Spfd r 259 Chicopee
—Myrtle M mach opr Spfd r 259 Chicopee
—Phoebe M Mrs h 259 Chicopee
Prise Charles r 2 Spfd
Prive Antonio A in US Navy r 8 Curtis dr
—Cyril L (Barbara J) tire builder USRCo h 9 Curtis dr
—Ernest G in US Army r 8 Curtis dr
—Hormidas J tire builder USRCo h 11 Curtis dr
—Hormidas J Mrs (Blanche C) died Nov 7 1944 age 29
—John A (Rose D) janitor 8 Curtis dr h do
—Leon A (Edessa T) in US Navy h 5 Court A
—Rita E clk 264 Exchange r 8 Curtis dr
—Rosario A in US Army r 8 Curtis dr
Proctor Elroy F (Irene E) acct USRCo h 128 Taylor CFalls

Production Pattern & Foundry Co
(Earl W Jahn) McKinstry av Willimansett PO Chicopee Box 299 tel Holyoke 7759—See Adv Spfd Directory

Professional Bldg 95-103 Main CFalls and upstairs entrance 99 do
Proffgilo Albert F (Alvine M) foreman Westover Field r 117 South
—Alvine M Mrs milliner 26 Center r 117 South
Proffitt Glenn (Tessie) in US Army h 139 Chicomansett Village Will
Prokop Michael (Claire I) in US Navy r 72 College F
Pronovost Arthur E (Esther H) forger MDFCo h 92 Meadow Will
—Donald E in US Army r 640 Chicopee Will
—Jean L r 563 Broadway CFalls
—Laura R wid Alfred N h 640 Chicopee Will
—Marcel R emp USRCo r 640 Chicopee Will
—Otis F (Beatrice L) slsman Spfd h 563 Broadway CFalls
Prosser Edward W student r 34 Theodore CFalls
—Elizabeth G hairdresser Spfd r 34 Theodore CFalls
—Harold T (Laura A W) draftsman AGS&Bros and real est 34 Theodore CFalls h do
Proulx Albert in US Army r 71 Mellen
—Edmund L h 23 Polaski av
—Henry r 62 John Will
—Horace (Celestine M) emp AGS&Bros h 4 Meeting House rd
—Joseph R (Marie A) rem to Southbridge
—L Alexander section foreman CMCorp r 413 Spfd
—Leo D (Katherine C) ins 62 John Will h do
—Lucien (Mederise) painter 71 Mellen h do
—Orelle in US Army r 71 Mellen
—Paul E (Loretta) in US Army r 71 Mellen
—Rene J (Jeannette C) cutter A&SMfgCo h 578 Spfd
Provencher Simonne L emp CPMfgCo r 18 Johnson av Will
Provencial Samuel shipping clk SRCo Plainfield at Spfd line h at Spfd
Provenzano Anthony A (June M) tester Westover Field h 31 Circle dr (Sheridan Circle) CFalls
Provoda Eli F (Lena I) sheetmetal wkr Holyoke and gasoline 1093 Chicopee Will h 441 Britton F
Provost Almoure mach opr Indian Orchard r Riverside dr Will
—Annette E assembler Spfd r 161 Shepherd Will
—Beatrice L insp AGS&Bros r 23 Lee Ald
—Constance M emp JSADiv r Riverside dr Will
—Ernest R (Beatrice M) fireman Windsor Locks Conn h 41 Court A
—Felix (Alma) painter h 22 Arlison Will
—Frank M (Alice E) cutter Holyoke h 701 Britton F
—Gerald (Marie A) in US Army r 618 Grattan Ald
—Harold L in US Army r 20 Dwight
—Jeannette G mach opr AGS&Bros r 638 Chicopee Will
—Joseph P (Anna B) mach opr Spfd h rear 46 Pendleton av Will
—Joseph W (Florida R) h 72 Mary Ald
—Jules (Laura) mach Spfd h 638 Chicopee Will
—Julien J (Rosalie A) peddler h 161 Shepherd Will
—Leonard R in US Navy r 72 Mary Ald
—Leonard R (Olive) forger MDFCo h 139 Chicomansett Village Will
—Leucippe J (Victorine) heaterman AWPCorp h 212 Britton F
—Louis A in US Navy r Riverside dr Will
—Marie L wid Toussaint h 29 Center
—Moise (Marie L) h Fanwood av Will
—Nelson (Irene E) emp USRCo h 20 Dwight
—Pallias (Flavia) carp Spfd h 903 Granby rd Ald
—Philomine wid Alexander r Taft av Will
—Raoul F (Hortense E) carp h Riverside Will
—Raymond J in US Army r 20 Dwight
—Solomon J (Bella) eng Westover Field h 73 Circle dr (Sheridan Circle) CFalls
—Telesphore grinder MDFCo r 29 Center
—William clk E Spfd r 29 Center
—William J (Theresa J) papermkr Holyoke h 801 Chicopee Will
Prucnal Edward J in US Navy r 35 Ames av
—Helen rem to Pennsylvania
—Henry in US Marines r 35 Ames av
—Jane married Cecil Wood
—John (Agnes E) ins agt (311) 99 Main CFalls h 35 Ames av
—Lottie E insp AmBCorp r 35 Ames av
Prudential Insurance Co Charles B Berry asst supt Walter J Chmura asst supt (405 406) 10 Center
Prunier Charles H h Fair Ald
—Charles P (Mary L) h 207 Dale Ald
—Florence S mach opr Spfd r 512 Britton F
—George A (Josephine M) elec wkr E Spfd h 50 Grove av Ald
—Lawrence E poultry 512 Britton F h do
—Louis F (Marguerite J) painter h end 202 Rolf av Ald
—Susan J wid Louis P r 512 Britton F
Prusaczyk Alice nurse Holyoke r 174 Prospect Will
—Stanley F (Bertha) loomfixer Holyoke h 174 Prospect Will
Prystupa Harry repr man AGS&Bros r 45 Fernhill CFalls
—Harry (Eva) yardman Spfd h 45 Fernhill CFalls
—Yarow (Mae) in US Navy h 70 Maple CFalls
Pryzbyla Edward J mgr 220 Exchange and ins (307-308) 10 Center r 4 Union
—Simon J (Magdalena) clk 220 Exchange h 4 Union
—Stephanie A comptometer opr Spfd r 4 Union
Przbieglec Clement J (Julia C) r 40 Oxford CFalls
Przeszlo Adam F (Sophie P) grinder Lavallee & Ide Inc h 22 Abbey
—Stanislaw A (Zofia A) emp 945 Meadow h 116 Delaney av
Przewoznik Florence M clk E Spfd r 63 Huntington av CFalls
—John (Honorata) mach opr E Spfd h 63 Huntington av CFalls
Przybychin Joseph P (Jennie F) heat treater Spfd h 49 Highland av
Przybycien Helen J mach opr 165 Front 71 Sunnymeade av CFalls
—Josef (Magdalena K) tiremkr USRCo h 71 Sunnymeade av CFalls
—Stanley (Lena V) tiremkr USRCo r 172 Fairview av
—Steffie J clk W Spfd r 71 Sunnymeade av CFalls
Przybyla Adolf (Alice A) in US Army r 15 Union
—Anthony F (Claire A) mach opr E Spfd h 238 School
—Anthony P carder CMCorp r (7) 44 Granby rd
—Bertha Z wid Peter h (7) 44 Granby rd
—Chester E in US Navy r Polonia CFalls
—Edward W in US Army r 63 Chapin
—Felix A (Eleanor A) h 238 School
—Frank J (Angeline A) emp N E Container Co 30 Bertha av
—Frank J (Stephenie H) in US Navy h 98 Muzzy CFalls
—John (Sophie) assembler E Spfd h Polonia CFalls
—John M (Agnes S) polisher JSADiv r 185 Hyde CFalls
—Joseph F (Joanna M) receiving clk Spfd h 17 Billings Will
—Joseph J (Apolonia A) meat packer Spfd h 458 Front
—Jozef (Stanislawa) h Polaski av
—Michael J (Helen A) emp JSADiv h 416 Front
—Phyllis C insp F W Sickles Co r 238 School
—Raymond J in US Army r 238 School
—Rita K clk Spfd r 63 Chapin
—Stanley J (Julia M) rem to W Spfd
—Stanley M in US Army r (7) 44 Granby rd
—Stephanie H Mrs splicer USRCo r 98 Muzzy CFalls
—Theodore J (Jeannette T) die sinker E Spfd h 254
—Walter mach opr 165 Front r 48 West
—Walter in US Army r Polaski av
—Walter J (Katherine M) foreman USRCo h 63 Chapin
Przybylowicz Chester C in US Army r 35 Wilson av
—John S in US Army r 35 Wilson av
—Mary E married Felix Nowak rem to Thompsonville Conn
—Stanley (Elizabeth K) mgr 130 Exchange and v pres Polish National Home Assn Inc 112 Cabot h 35 Wilson av
Przybys Mitchell J (Monica) in US Army r 220 School
Przystas Edward J in US Army r 90 Cochran CFalls
—John J (Stella H) assembler W Spfd h 90 Cochran CFalls
Przystawczyk Frank (Josephine) elev opr USRCo h 69 Market CFalls
Przytocien Benjamin (Stella) mach opr AmBCorp h 50 Alvord av CFalls
Ptaszek Catherine B Mrs 585 Sheridan CFalls
—Edward M (Lotte J) assembler E Spfd h 43 Emmett CFalls
—Frank A (Nellie O) gas sta atdt Spfd h 115 Sheridan CFalls
—John F (Stella D) mach opr h 29 Emmett CFalls
—Stephen W (Mary S) shipper Spfd h 40 Emmett CFalls
Public Library—See Libraries—Classified Directory
Puc Frances student r 53 Bell
—John (Josephine A) emp JSADiv h 53 Bell
—Thomas P (Adela P) cook Spfd h 39 Wyman
Puchala Paul J (Alice A) group leader ESpfd h 112 Washington CFalls
—Walter J (Victoria C) mach opr ESpfd h 53 Middle CFalls
Puchalski Stanley (Rose E) assembler E Spfd h 314 Carew CFalls
Pudlo J Joseph molder W Spfd r 76 Dwight
—John J (Stella E) emp USRCo r 1 Gardner rd
—Theodore (Jennie) clk Holyoke r 62 Charpentier blvd Will
—Walter J in US Army r 1 Gardner rd
Pueschel Ewald silk weaver Holyoke h 58 Clarendon av
—Herbert H in US Army r 58 Clarendon av
Pugliano Louis (Mary A) elecwkr ESpfd h 1197 Grattan Will
Pula Alice M insp ESpfd r 610 E Main CFalls
—Caroline J insp AmBCorp r 60 Wheatland av CFalls
—Emily J hairdresser Spfd r 60 Wheatland av CFalls
—Helen clk Spfd r 60 Wheatland av CFalls
—Jarenty J (Bronislawa) tiremkr USRCo h 610 E Main CFalls
—John E in US Army r 60 Wheatland av CFalls
—John M (Jennie I) in US Navy h 339 Montcalm F
—Joseph J (Justina A) clk 74 Market CFalls h 60 Wheatland av CFalls
—Josephine T clk AmBCorp r 60 Wheatland av CFalls
—Louise M emp 165 Front r 60 Wheatland av CFalls
—Mary A billing clk USRCo 60 Wheatland av CFalls
—Stanley in US Army r 60 Wheatland av CFalls
—Stanley J (Elizabeth B) rem to Spfd
—Stella P benchwkr AmBCorp r 60 Wheatland av CFalls
—Stephen J in US Army r 60 Wheatland av CFalls
—Walter S in US Army r 610 E Main CFalls
Pulaski Charles A (Mary-Anne) in US Army h 283 Chicomansett Village Will
—Ignatius r 820 Front CFalls
Purcell Edward D chauf Spfd h 5 Burton
Purnhagen Emily Mrs emp USRCo r 57 School
Putnam Robert C (Claire G) rem to Illinois
Pydych Joseph T (Sophie A) (Hampden Cash Market) 234 Hampden h 124 Marion st ext
Pyroski Jacqueline M steno ESpfd r 73 School
—Mildred Mrs mach opr Spfd h 73 School
Pyrosky John J assembler ESpfd h 21 Abbey
Pyskor Bertha married Walter Stanik
—Stanislaw (Apolonia R) tiremkr USRCo h Freedom
Pysz Karolina Z wid Roman h 34 Coolidge rd
—Max in US Army r 34 Coolidge rd
—Sebastian r 14 Hillside av Ald
—Walter S in US Army r 34 Coolidge rd
Pytko Jennie mach opr Spfd r 33 Van Horn
—Joseph (Amelia) watchman h 33 Van Horn
—Stanley in US Army r 33 Van Horn
Pyzik Alfred W (Stella B) foreman Spfd h 77 Moore
—Carrie nurse Spfd h 26 Hampden
—Charles L in US Army r 26 Hampden
—Frances C married Thaddeus Janik rem to Spfd
—John died April 16 1945 age 66
—Joseph elec ESpfd r 25 Chestnut
—Lawrence (Mary) weaver CMCorp r 95 Cabot
—Leon J (Bertha H) clk Spfd h 529 Chicopee Will
—Mary K wid Maciej F h 25 Chestnut
—Thaddeus J mgr Spfd r 131 Hampden

QUENNEVILLE LEVI A (Ora M) route slsman Spfd h Cherryvale F
Quigley Edward H in US Navy r 110 Madison CFalls
—Irene M wid Edward supt E Hartford Conn h 552 Britton F
—John F in US Navy r 110 Madison CFalls
—John J (Catherine E) emp USRCo h 110 Madison CFalls
—Kennard L (Mary) supt Westover Field h 259 Chicomansett Village Will
Quinlan Elizabeth F died Nov 18 1944 age 61
—Joseph F (Florence H) mach Spfd h 34 Myrtle
—Nora C h 36 Roosevelt av
—Patrick r 34 Myrtle
—Thomas J (Marie E) chauf Hampden Brewing Co h 23 Arlison Will
Quinn Emily C Mrs prls sec Spfd r 120 Fairview av
—George S in US Army r 120 Fairview av
—Ruth E Mrs beauty shop 199 Broadway CFalls r do
—Thomas F (Ruth E) foreman USRCo h 199 Broadway CFalls
—William J r 54 Bell
—William M (Gertrude C) foreman AGS&Bros h 44 Northwood
—William W (Mary E) stoker MHC h 711 N Chicopee F
Quintal Arthur F (Mary L) h 16 Harvard CFalls
—Robert R C (Violet I) in US Army h 34 Dickinson Ald
Quirk Ann T rem to Detroit Mich
—Annie Mrs rem to Detroit Mich
—Christopher J rem to Detroit Mich

—Elisabeth A rem to Detroit Mich
—John in US Navy r 2 Beaudoin ct CFalls
—Michael F (Josephine M) tiremkr USRCo h 2 Beaudoin ct CFalls
—Stephen J (Doris M) welder USRCo h 34 Chateaugay CFalls

R C A Tubes
Michael L Bieda dealer 47 Main CFalls—See p 26

Rabinowitz Bernard (Ruth H) in US Army h 2 East dr
Racicot Adelard J (Blanche M) mach Spfd h 62 State Will
—Albert (Yvonne) mach Holyoke h 9 Montville Will
—Albert P in US Army r 311 Larchmont Will
—Daniel in US Army r 9 Montville Will
—George H papermkr Holyoke r 311 Larchmont Will
—Joseph N (Theresa M) mach opr Indian Orchard h (23) 39 Linden CFalls
—Mabel E Mrs housekpr r 311 Larchmont Will
—Raymond A (Yvonne L) lumberwkr 361 Meadow h 42 Chapel Ald
—Wilfred Rev curate Church of the Nativity 780 Chicopee Will
Racine Clara M waitress Spfd r 509 Spfd
—Clara M Mrs emp CMCorp r 67 Cochran CFalls
—Cora M wid Paul D conf 1 Beaudry av F h do
—Edwina L mach opr Spfd r 1 Beaudry av F
—Hilaire J constructionwkr Spfd r 509 Spfd
—Norman (Albina A) mach Holyoke h 664 Chicopee Will
—R Joseph tchr 650 Front h 509 Spfd
—Roger P in US Army r 1 Beaudry av F
—Roger R (Germaine C) elecwkr ESpfd h 123 Meadow Will
—Roseabell A billing clk Spfd r 1 Beaudry av F
Rackliffe Francis M rem to Holyoke
—Frank M (Myra A) barrelmkr International Cooperage Co h Wilmont Will
—William N in US Army r Wilmont Will
Raczka Emily J assembler ESpfd r 82 Archie CFalls
—Frank (Wiktorya J) insp USRCo h 82 Archie C Falls
—John (Lucy M) maintenance man Spfd h 8 Dwight ter
—Joseph J in US Army r 82 Archie CFalls
—Stanley R in US Army r 82 Archie CFalls
—Tadeusz J in US Army r 8 Dwight ter
—Virginia J time clk ESpfd r 82 Archie CFalls
Radawiec John (Agnes D) emp AGS&Bros h 121 Clark Will
Radtke Edward A in US Army r 5 Bill
—Emmet E in US Army r Whitin av
—Frederick F (Frances M) chauf Spfd h 2 Kendall ct
—Kurt W in US Army r 5 Bill
—M Louise wid Kurt K wrapper AGS&Bros h 5 Bill
Radwanski Edmond in US Army r 52 Moore
—Frank (Bertha F) route slsman 106 Wheatland av CFalls h 52 Moore
—Frank M (Sophie T) mach Spfd r 5 Rich CFalls
—Joseph (Antonina) emp MDFCo h 35 Wyman
—Max in US Army r 52 Moore
—Michael (Anna) h 5 Rich CFalls
—Theodore A in US Navy r 35 Wyman
Radwinski Edward J (Anna A) press opr ESpfd h 33 Chateaugay CFalls
Radzuik Helen L r 11 Broadway CFalls
—Joseph (Amelia M) foundrywkr E Spfd h 11 Broadway CFalls
—Walter S in US Army r 11 Broadway CFalls
Rae Charles C (Lillian M) tiremkr USRCo h Filmore F
—Donald W in US Navy r Filmore F
—Dorothy C r 53 Southwick CFalls
—Elizabeth M mach opr ESpfd r 53 Southwick CFalls
—James r 53 Southwick CFalls
—Lindsay S (Grace G) chauf Spfd h 118 Ingham Will
—Richard S brazer JSADiv h 53 Southwick CFalls
—Robert (Margaret) mach opr JSADiv h 85 Charles CFalls
—Robert W in US Army r Filmore F
—Shirley J clk AGS&Bros r 118 Ingham Will
Rafferty A Grace in WAVES r 122 Grape
—George A mach opr ESpfd r 24 Western av CFalls
—James h 24 Western av CFalls
—Jane wid Robert R h 18 Wentworth
—Joseph (Ethel L) mach opr AGS&Bros h 122 Grape
—Samuel insp ESpfd r 18 Wentworth
Raffol Elias asst mgr (407) 10 Center h at Spfd
Ragazzi Antonio N (Delia J) whol fruit 76 Norman Will h do
—Frank D (Thelma M) chauf Holyoke r Lavalle av F
—John A (Ella) slsman 72 Nash Will h do
Ragotzkie Celina M wid Robert G emp JSADiv r Taft av Will
Rahilly Christopher J (Eleanor P) woodwkr JSADiv h 16 Alvord av CFalls
—Michael J (Catherine M) foundrywkr Spfd h 25 High CFalls
Railway Express Agency Inc Exchange at RR Depot
Raimondi Louis C (Julia F) assembler AmBCorp h 31 Beston
Rainault Irving F (Ruth D) in US Navy h 878 Chicopee Will
Rainboth Glenn A (Evelyn A) rem to Suffield Conn
Raine Barnett (Esther) tailor 15 Church CFalls h at Spfd
Rainville Alfred r 65 Cambridge CFalls

—Alfred C died Jan 29 1945 age 55
—Delphis (Ida) milk 58 Charles CFalls h do
—Edward A (Noella A) mach E Spfd h 29 Chicomansett Village Will
—Hermínegilde L (Evelina M) far h James F
—Leas J (Beatrix R) (New Bridge Service Station) 17 Montgomery CFalls h 55 do
—Lillian R mach opr Plastic Coating Corp r James F
—Robert F rem to Spfd
Raithel Genevieve wid Nicholas N h 15 Emery Will
—George J h 132 Prospect Will
—William H mach r 15 Emery Will
Rajchel Herman V mach opr Spfd r 318 Center
—Herman V Mrs (Adella T) died Nov 19 1944 age 28
Rakouskas Adam (Eva) emp USRCo h 38 Church C Falls
—Adam (Germaine E) in US Marines r 47 Summit av Ald
—Eva B mach opr Spfd r 38 Church CFalls
—Nellie J mach opr Spfd r 38 Church CFalls
—Peter J in Canadian Army r 38 Church CFalls
Rakowski John mach opr 84 Chicopee r 18 Cabot
Rame Edmond A in US Army r 54 Margaret Will
—Eugene F (Eleanor) hardener JSADiv h 34 Charpentier blvd Will
—Justin N h 54 Margaret Will
—Roger in US Navy r 34 Charpentier blvd Will
Ramsay Agnes mach opr Spfd r 49 Prospect Will
—Christine J married Edward W Dowd
—David (Mary J) sta eng Hampden Brewing Co h 49 Prospect Will
—James H (Lottie M) (Chicopee Washing Machine Exchange) 213 Center h 210 do
—Marjorie A insp F W Sickles Co r 49 Prospect Will
—Mary wid Alexander r 19 Alvord av CFalls
Ramsey William J (Jane F) fireman CFD h 43 Elm
Randolph Joseph J (Claire M) mach opr Spfd h 789 N Chicopee F
Ranger Casper Construction Co yard ft Margaret Will
Ransom George M (Ann L) rem to California
Rantal Jozef S (Bronislawa L) forger MDFCo h 5 Joy
Raper James (Elizabeth G) h off Jacob F
—James W (Bernadine J) cook 357 Prospect F h Keeler av F
Rapetti William J (Mary E) in US Army h 16 Court B
Rappa Emil r 71 Montgomery CFalls
—John W (Victoria) h 71 Montgomery CFalls
—Metal S in US Army r 71 Montgomery CFalls
—Vatal F in US Army r 71 Montgomery CFalls
Rapponeau Cleo E (Ora D) airplanewkr E Longmeadow h 254 Chicopee
Rarus Stanley mach opr Spfd r 8 Spfd
Raschilla Michael (Nellie G) cleaner and dyer Holyoke h 186 Grattan CFalls
Rash John F (Ethel L) rem to Florida
Rathbun Roger A (Marion) in US Army h 10 Court B
Rathey Real W (Viola R) tirewkr USRCo h 18 Bemis Will
Rattell A Marshall (Cordelia) mach opr Spfd h 8 Kendall ct
Rattelle Joseph (Julia F) chauf F W Sickes Co h 60 Dwight
—Richard D in US Navy r 18 Perkins
—Roland (Clare) emp Eastern Etching & Mfg Co r 18 Perkins
—Walter J (Dora) emp AGS&Bros and trucking 18 Perkins h do
Rattelsdorfer Thomas R (Evelyn L) mach ESpfd h 23 Chateaugay CFalls
Ravin Jessie Mrs insp F W Sickles Co h 47 Abbey
Ravish Edward J (Irene) h 818 Chicopee Will
Ray Clarence L (Emily J) wirewkr Spfd h 1186 Grattan Will
—Marion A Mrs waitress Spfd r 45 Marble av
Ray's Service Station (Raymond J E LaFlamme) 646 Grattan Ald
Raymond Armand R rem to Sllad Center
—Arthur B (Virginia M) insp WSpfd h 23 St Jacques av F
—David (Melvina) driver Hampden Brewing Co h 49 Prospect Will
—George B (Loretta) in US Army h 140 E Main C Falls
—Jeanette Y checker Spfd r 23 St Jacques av F
—Ralph F r 480 Grattan Ald
—Romeo T (Irene M) chauf Holyoke h 820 Chicopee Will
Reach Milton B research development eng AGS&Bros Spfd at Davitt Memorial Bridge h at Spfd
Read Alfred (Elizabeth C) r 25 Madison CFalls
—Alfred E clk Cutler & Schermerhorn Inc 165 Front h at Spfd
—Morton H (Esther M) registrar Spfd h 165 Fairview av
—Thomas R (Mildred) in US Army h 27 Curtis dr
Reardon Catherine M r 93 West
—Francis J (Margaret) mach opr Spfd h 24 Pendleton av Will
—Harold (Helen A) watchman F W Sickles Co h 93 West
—Michael E (Annette A) emp JSADiv h Riverside dr Will
—Veronica treas Chicofield Realty Corp 165 Front h at Spfd
Rec Adele A mach opr AmBCorp r 4 LeClair ter
—Antoni T (Anna A) rem to Belchertown
—Eugenia N mach opr AmBCorp r 4 LeClair ter
—John J (Sypryane) toolsetter Spfd h 242 Chicopee

—John T rem to Belchertown
—Leon (Aniela M) mach opr USRCo h 3 W Main CFalls
—Max A (Jane C) in US Navy h 39 School
—Raymond S (Pearl E) emp USRCo 4 LeClair ter
—Stanley F (Florence A) mach USRCo h 19 Meade av CFalls
Red Barn (Thomas Sullivan) rest Montgomery CFalls
Reed Claude D (Anna M) mech Westover Field h 15 Sergeant av (Sheridan Circle) CFalls
—Earl in US Navy r 821 Chicopee Will
—Elmer E (Anna E) paper ruler Holyoke h 34 Langevin av F
—Everett E in US Marines r 34 Langevin av F
—F Ioline Mrs slswoman Spfd r 92 Austin
—Frank E in US Army r 576 Britton F
—Harry E fireman Westover Field r Gladdu av F
—Harry E (Lulu E) elec Holyoke h 576 Britton F
—Jarvis (F Ioline) foreman AGS&Bros h 92 Austin
—Marion F clk Holyoke r James F
—Merton M (Lois) in US Coast Guard h 821 Chicopee Will
—Nathaniel R in US Navy r 4 Central av (Sheridan Circle) CFalls
—Rozilla M Mrs cook 261 Montcalm F r James F
—William E (Sarah A) h Gladdu av F
—William L bkkpr Spfd r 250 Spfd
—Winfield T (Rozilla M) millwright Holyoke h James F
—see Read and Reid
Reedy Andrew P (Irene M) rem to Spfd
Regan—see O'Reagan and Reagan
Rege Henry J (Alice M) tchr 650 Front h 511 Broadway CFalls
—John H in US Coast Guard r 51 Broadway CFalls
—Richard student r 511 Broadway CFalls
—Salvatore h (2) 78 Main CFalls
Regina Luncheonette (Regina Dalpe) 824 Chicopee Will
Regis Florence L winder Spfd r 16 Canterbury av C Falls
—Homer B (Louise S) emp CMCorp h 16 Canterbury av CFalls
—Marion M benchwkr Spfd r 16 Canterbury av CFalls
—Yvonne F benchwkr Spfd r 16 Canterbury av CFalls
Regnier Adrian E slsman Hercules Powder Co Grattan c Mill Will h at N Wilbraham
—Douglas J (Eileen T) rem to ESpfd
—Joseph E (Grace L) rem to Spfd
Rego Jordan Jr in US Marines r (16) 79 Belcher C Falls
—Jordan M (Mary C) heat treater Spfd h (16) 79 Belcher C Falls
Regula Anthony J (Agata Z) barber 49 Exchange h 30 Leonard
—Henry A (Jean M) coilwkr AmBCorp h 30 Leonard
—Stella A mach opr Spfd r 30 Leonard
Rehbin Alfred F (Hazel L) mach and caretaker Holyoke h 1196 Grattan Will
Rehor William C (Bertha L) service eng Holyoke h 15 Linden CFalls
Reid Alexander H (Clara H) sls eng Holyoke h 52 Percy Ald
—Charles A (Bernadette M) in US Army h 116 Chimonsett Village Will
—Gordon J (Ella) (Reid's Garage) rear 930 Front C Falls h 950 do
—John rem to Spfd
—see Read and Reed
Reid's Garage (Gordon J Reid) rear 930 Front C Falls
Reidy Clare emp AmBCorp r 37 Kennedy
—John (Dorothy F) elec ESpfd h 48 Highland av
Reilly Elizabeth M Mrs conf 399 Broadway CFalls r 40 St James av CFalls
—J Joseph (Bertha A) mach opr Spfd h 4 South dr
—John L h 21 Medford CFalls
—William T (Elizabeth M) mgr 399 Broadway C Falls and fireman CFD h 40 St James av CFalls
Reinhard Jane student r 130 Rimmon av
—Mary clk Spfd r 130 Rimmon av
—Milton H (Rachel I) receiver WSpfd h 130 Rimmon av
Reisner Fred L (Virginia L) in US Army h 77 Chicomansett Village Will
Remi Joseph A Rev asst pastor Assumption French Roman Catholic Church r 104 Spfd
Remillard Albert (Estelle) mach B F Perkins & Son Inc h 26 Artisan Will
—Albert R chef Windsor Cafe r 66 Muzzy CFalls
—Arthur J h 66 Muzzy CFalls
—Arthur J (Laura A) lathe opr USRCo h (5) 22 Marcelle Ald
—Charles in US Navy r Lynn av Will
—Henry A (Adeline T) h 40 Wyman
—Joseph (Alice L) molder Holyoke h Lynn av Will
—Leo A (Madeline N) sergt police h 584 Chicopee Will
—Rene J (Antoinette J) trucker AGS&Bros h 143 Hampden
—Wilfred in US Navy r Lynn av Will
—Wilfred J butcher Spfd r 633 Spfd
Remington Ruth G priv sec 71 Main CFalls r 10 Summer CFalls
Rempalski Victoria wid Wladyslaw r 804 Front CFalls
Remy Adrien Rev curate Church of the Nativity r 780 Chicopee Will
—Charlmagne L (Delia E) gun barrel turner Spfd h 315 Meadow Will
—Lorenzo A (Jeannette B) physician 536 Grattan Ald h do
Renaud Adrianna wid Thomas h 103 Bonner Will

—Alfred (Elsie) rigger Holyoke h 219 Skeel Will
—Armand A (Lucienne L) in US Army h Jefferson av Ald
—Ernest A counterman Spfd r 103 Bonner Will
—Francis H assembler Spfd h 30 George Will
—Leo A (Blanche E) mach opr Spfd h 217 Skeel Will
—Odile P (Irene L) mach Holyoke r 55 MassAv Will
—Rita M packer Holyoke r 103 Bonner Will
—William (Georgianna V) foreman Holyoke h 37 St Louis av Will
Rendezvous Restaurant & Cafe Inc The William E Dodare pres-sec-treas 42 Center
Reney Harold L (Alice M) bus opr Holyoke h 211 Chicomansett Village Will
Renkowicz Anthony F (Josephine M) r 53 Bell
—Francis in US Army r 21 Ellerton CFalls
—Frank I (Pauline A) elec Spfd h 36 Jackson CFalls
—Helen A Mrs forewoman USRCo r 21 Ellerton CFalls
—Joseph (Cora L) assembler JSADiv h 85 Southwick CFalls
—Sophie M clk Spfd r 25 Granfield
—Stanley F (Sophie M) gang boss Spfd h 25 Granfield
—Stanley J clerwkr E Spfd h 289 East CFalls
—Walter J (Helen A) supv USRCo h 21 Ellerton CFalls
Renna Anthony (Rita A) in US Army r 65 Maple CFalls
—Rita A Mrs gummkr Spfd r 65 Maple CFalls
Renner Daniel (Bertha) assembler Hartmann Steel Co h 36 Forest Will
—Walter H (Veronica M) rem to Holyoke
Rennick William J (Sally) bus opr Holyoke h 24 Grace av Ald
Reopelle Edward died Nov 13 1944 age 66
—Theodore J insp Spfd h 32 Exchange
Replevski Stanley J in US Army r 47 Nonotuck av
—Tekla A wid Felix h 47 Nonotuck av
Rese Benjamin (Martha) in US Army h 2 East dr
Reverin Philip in US Navy r 96 Catherine Will
Rex Club Inc The Thomas J Shea pres Nicholas Lollos v pres Peter J Starzyk treas tavern 8 Church CFalls
Reynolds Catherine E housekpr r 57 Elm
—Francis X (Lorraine C M) in US Army r 70 Maple CFalls
—G Elizabeth director Chicopee Community Nursing Assn Inc r 130 Broadway CFalls
—Lorraine C M Mrs drill press opr JSADiv r 70 Maple CFalls
—Rallie C Mrs rem to Atlantic City NJ
—William A (Berniece) in US Army h 24 Central av (Sheridan Circle) CFalls
Reyor Mary Mrs r 9 Everett F
Reznikiewicz Catherine wid John h 93 Melvin Will
—Stanley forger's helper MDFCo r 93 Melvin Will
Rhea The apts 34 Rivers av Will
Rheaume Oswald J (Muriel L) foreman AGS&Bros h 1 Chase pl
—Raymond F (Sadie E) fireman CFD h 43 Algonquin
—Raymond F Jr in US Marines r 43 Algonquin
—Ruth married James Baker
—Vincent H (Rita C) grocer 1050 Chicopee Will and clk in charge PO h 18 Tourtellotte av Will
Rhode Arthur R (Florence M) chauf Spfd h 76A Rivers av Will
Rhodes Josephine J clk 74 Church CFalls h at Spfd
—Ruth C tel opr AGS&Bros r 44 Pearl
—Sarah J h 22 Narragansett blvd Will
—Virginia C office sec 131 Church CFalls h at Spfd
Ribeiro Francisco clk USRCo r 15 Dwight
Riberdy Delmar F (Evelyn D) chauf RyEx h 34 Walton
—Edgar A (Helene R) die repr Spfd h 80 Percy Ald
—Edgar J in US Army r 80 Percy Ald
Riccard Alda married Eugene LaChapelle rem to Holyoke
—Clarence J (Rita L) assembler E Spfd h 38 Cochran CFalls
—Claude T (Antoinette L) fuel oil 320 Front h do
—Ephraim D foreman Holyoke r 552 Chicopee Will
—Hubert J (Blanche D) mach opr h 52 Harvard CFalls
—Joseph (Rose Anna) foreman Holyoke h 552 Chicopee Will
—Osias J dryer TBCo r 26 Pleasant View av Ald
—Romeo C (Elsie E) mach Holyoke r 620 Chicopee Will
—William J (Juliette A) tool grinder AGS&Bros h 185 Meadow Will
Ricardi Arthur J (Anna) patchmkr USRCo h 29 Sunnymeade av CFalls
—Nello P (Anita M) in US Marines r 94 Fairview av
—Quinto (Eva M) h 60 Cote av Ald
—Viola B mach opr JSADiv r 29 Sunnymeade av CFalls
Rice Alice A r 134 Stearns ter
—Arthur J (Sarah S) foreman Holyoke h 30 Nassau Will
—Donald W (Helen A) h 100 Narragansett blvd Will
—Kathryn M wid Carlton B rem to Holyoke
Rich Anna E Mrs bkkpr 157 Cochran CFalls r 161 do
—Arthur (Florence) set up man Longmeadow h 27 Blake CFalls
—Evelyn A nurse 210 East CFalls r do
—Gladys G Mrs clk CMCorp r 35 Church CFalls
—Henry H (Gladys G) elec Westinghouse h 35 Church CFalls
—Lester D (Gertrude B) lithographer emp 157 Cochran CFalls h 210 East CFalls
—Ralph B (Anna E) lithographer 157 Cochran CFalls h 161 do
—William C (Glee B) rem to Holyoke
Richard Joseph (Florida M) slsman Holyoke h 30 Margaret Will

—Mary C priv sec Holyoke r 279 Britton F
—Mary G wid Fernand E h 279 Britton F
—Raymond J in US Navy r 279 Britton F
—Virginia P sec Spfd r 16 Lemay Will
—Wilfred N (Elsie P) mach opr AGS&Bros h 16 Lemay Will
Richard's (Thomas Sinclair) furniture 239 Exchange
Richards Amelia wid Frank H r 203 E Main CFalls
—Francis W in US Army r 203 E Main CFalls
—George A (Eva J) polisher Holyoke h 1135 Grattan Will
—John J (Ada L) in US Army h 4 Court B
—Joseph I (Evelyn R) rem to Holyoke
—Louise B r 18 Henry Harris
—Marion H office sec F W Sickles Co r 141 Davenport
—Paul C (Gertrude L) acct USRCo h 141 Davenport
—Regina wid Solomon cutter Holyoke r 60 PennAv Will
—Virginia A asst clk (209) 48 Center r 141 Davenport
Richardson Albert (Rachel) repr MDFCo h 512 Spfd
—Anna E Mrs aircraftwkr E Longmeadow h 388 Broadway CFalls
—George H in US Coast Guard r 512 Spfd
—Harold in US Navy r 512 Spfd
—Herbert W (Marie R) carp helper USRCo h 84 Grove CFalls
—Mildred E nurse AGS&Bros Spfd at Davitt Memorial Bridge h at Spfd
—Robert (Donna) in US Army h 25 Curtis dr
—Samuel S (Sanella) in US Army r 11 Curtis dr
Richer Rudolph H (Beatrice A) in US Army r 1 Leary CFalls
Richey Albert E (Alice R) dir supt USRCo h 449 Britton F
—Clifford E (Shirley A) eng Westover Field h 15 Clarendon av
—Harold S (Ruby S) emp USRCo h 143 Chicomansett Village Will
—Margaret C wid Felix E h 449 Britton F
—William (Della B) h 104 Waite av CFalls
Rickarby Denzil F in US Navy r 59 Haven av
—Frank J (Kathleen) tchr 650 Front h 59 Haven av
Rickert Fred C treas The Taylor Bramley Co 74 Church CFalls h at Spfd
Ricketts Bernard P (Anna T) chauf Spfd h 55 Casino av
Rickey Louis M rem to Wisconsin
Rickson Viola M rem to Detroit Mich
Rickus Adella A benchwkr Westinghouse r 23 Sunnymeade av CFalls
—Edward F in US Army r 23 Sunnymeade av CFalls
—Frank J (Jane V) asst foreman E Spfd h 53 Alvord av CFalls
—Jennie M tester Westinghouse r 23 Sunnymeade av CFalls
—Walter A in US Army r 23 Sunnymeade av CFalls
—Walter S (Anna J) polisher Spfd h 23 Sunnymeade av CFalls
Rida Agatha r 26 Gardner rd
Rielle Anna M rem to Westfield
—Florence L rem to Holyoke
—Louis carpenter B&M r 19 Elm
Riendeau Leo W in US Navy r 9 Canterbury av CFalls
—Louis C in US Army r 9 Canterbury av CFalls
—Nelson A (Clair B) insp Spfd h 20 Hilton CFalls
—Richard (Eva O) (Chicopee Falls Paint and Wall Paper Co) 12 Church CFalls h 9 Canterbury av CFalls
Rifle Range 104th Infantry Carew n E Main CFalls
Rigahar Anna Rose bkkpr Holyoke r 23 Call Will
—Frank (Anna E) press opr R F Perkins & Son Inc h 23 Call Will
Rigley Harold (Jeannette) mach Holyoke h 281 James F
Riley Bryan J (Eva) trucking Holyoke h 60 College F
—Claire E packer W&WMfgCo r 60 College F
—Clifford J (Viola) mach opr Spfd h 72 Montgomery CFalls
—David A (Ida A) mach Hartford Conn h 1008 Chicopee Will
—Edward F (Veronica) emp USRCo h 4 Taylor CFalls
—Elizabeth A wid Thomas C insp Spfd h 45 Magnolia ter
—Francis J insp 27 Tremont r inq do
—Frank A (Ethel E) in US Army h 286 Chicomansett Village Will
—Genevieve C Mrs tchr 40 Meadow Will r 20 Auburn
—Harry J Jr (Mildred D) in US Army r 114 Fairview av
—Ida A Mrs beauty shop 1008 Chicopee Will r do
—James A in US Navy r 60 College F
—James G (Yvonne C) asst foreman E Spfd h 52 Ashgrove Ald
—John J (Dorothy) janitor 89 Grape h 112 Main CFalls
—John J (Lillian A) painter h 93 Market CFalls
—Joseph C (Helen G) painter h 245 Exchange
—Leonard H (Ruth I) in US Army r 60 College F
—Margaret M tchr 90 McKinstry av Will r 199 Broadway CFalls
—Marion R barrel turner Spfd r 60 College F
—Mary wid James T r 54 Bell
—Mary C h 554 Broadway CFalls
—Mary J wid Thomas r 41 Melton
—Patrick H (Genevieve C) oil burner repr 20 Auburn h do
—Richard F emp JSADiv h 199 Broadway CFalls
—Robert E in US Army r 60 College F
—Walter A in US Army r 93 Market CFalls
—Walter J (Evelyn F) dairywkr 43 Sanford h 19 Dwight

—William E (Catherine E) supv W Spfd h 215 Newbury
—William J in US Army r 60 College F
—William J (Cornelia M) oiler AGS&Bros h 51 Middle CFalls
—see Reilly
Rines Amos (Mildred H) slsman Spfd h 63 Fairview av
Ringenbach Adrian E (Jeanne M) loomfixer h 70 Providence Ald
Ringuette Aldea M h 53 Catherine Will
—Donald C in US Marines r 821 Granby rd Ald
—Gregory J (Leona I) tiremkr USRCo h 68 Middle CFalls
—Olive C student r 821 Granby rd Ald
—Oliver (Donalda A) barber 19 Broadway CFalls h 821 Granby rd Ald
—Rosaire J (Carma) in US Army r 828 Chicopee Will
Riopel Armand (Blanche L) chauf city h 714½ Chicopee Will
—Arthur (Elizabeth) emp MDFCo h 556 Chicopee Will
—Avila (Emelda) clk 732 Chicopee Will h 736 do
—Cecile V clk Holyoke r 728 Chicopee Will
—Claire G married William F McSweeney
—Doris G mach opr Holyoke r 556 Chicopee Will
—Eva R wid Joseph G h 581 Chicopee Will
—Jacqueline A steno 861 Meadow r 581 Chicopee Will
—Lillian A hairdresser Holyoke r 736 Chicopee Will
—Loretta E hairdresser Holyoke r 736 Chicopee Will
—Lucien (Yvonne R) lab 730 Chicopee Will h 728 do
—Rene L in US Army r 728 Chicopee Will
—Roger W (Germaine M) in US Navy h 584 Chicopee Will
Riordan Daniel R (Sally) miller JSADiv h 125 Casino av
—Edward P (Mary E) mach Holyoke h 5 Burton
—Frank R (Emily) emp USRCo h 26 Stearns ter
—Margaret P nurse US Army r 102 Lemuel av
—Patrick J (Mary T) rubberwkr AGS&Bros h 102 Lemuel av
—Raymond S (Agnes A) in US Navy r 71 Court CFalls
Rioux Albert J (Rose A) (Bridge Cafe) 1054 Chicopee Will r 143 Skeel Will
—Emil E (Lillia J) carp h 136 Skeel Will
Ripper Blanche M wid Edwin mach opr Spfd h 63 Ohio av Will
—Constance r 63 Ohio av Will
—Theresa emp F W Sickles Co r 63 Ohio av Will
Risotti Lena r 1 Chicomansett Village Will
—Leo J (Marjorie L) mach opr Holyoke h 1 Chicomansett Village Will
—Viola K emp AGS&Bros r 1 Chicomansett Village Will
Risting Bob H (Nila) in US Army h 2 Court B
Risley Horner P (Eva G) elec Spfd h 67 Roosevelt av
Ritchott Conrad N (Jeannette V) in US Navy and (Ritchott's Barber Shop) 241 Exchange h 41 Asbref av
—Electrical Appliances (Joseph A Ritchott) 47 Spfd
—Joseph A (Viola H) ins and (Ritchott Electrical Appliances) 47 Spfd and city auditor City Hall Annex h 45 Stearns ter
—Maudis wid Henry h (11) 71 Belcher CFalls
—Paul L (Anne B) (Ritchott's Barber Shop) 241 Exchange h 73 Center
—Paula J student r 45 Stearns ter
—Reginald A cent W Spfd r (11) 71 Belcher CFalls
—Roger H in US Navy r 45 Stearns ter
Ritchott's Barber Shop (Conrad N and Paul L Ritchott) 241 Exchange
Ritter Elizabeth married Minard W Price
—Elroy (Lillian) in US Army h 10 Curtis dr
—Henry R (Edna I) eng man Spfd h 19 Emerson Will
—Herman (Mary F) lwyr and special justice District Court of Chicopee (207-208) 48 Center h 110 Stearns ter
—Virginia dietitian Rochester NY r 110 Stearns ter
—William (Cora C) dentist (3) 30 Center h 362 Spfd
—William C (Sylvia) in US Navy r 362 Spfd
Rival Market Stanley Przybylowicz mgr meat 130 Exchange
Rivard Dominique (Rose A) rem to Holyoke
—Harvey (Geraldine G) rem to Easthampton
—Roland F (Susan C) dental technician Holyoke h 27 Factory pl Will
Riverside Tool & Die Co (Willard E Hick and Raymond Frenya) 545 Meadow
Rivers Evelyn B insp Holyoke r Belmont Will
—James E (Eva) painter C F Church Mfg Co h Belmont Will
—Julia wid Frank A r 40 Charbonneau ter Will
—Victor N (Lea E) pres-treas Rivers' Ice Cream Co Inc 307 Grattan CFalls h 509 Broadway CFalls
Rivers' Ice Cream Co Inc Victor N Rivers pres-treas 307-309 Grattan CFalls
Rivest Albert H in US Navy r 72 Ward CFalls
—Alfred V (Ada May) h 251 Grattan CFalls
—Alodia E rem to Ludlow
—Alphonse J millwright Holyoke r 35 Call Will
—Alvas J (Yvonne A) mach Eastern Etching & Mfg Co Inc h 25 LeClair ter
—Claire F emp TRCo r 72 Ward CFalls
—Clarence G (Dora V) millwright Holyoke h 32 Call Will
—Clarence L (Yvonne B) deputy chief CFD h 110 Edward Ald
—Delphis (Georgiana) toolmkr Spfd h 230 Grattan CFalls
—Edward A r 645 McKinstry av Ald
—Elise A wid Joseph F h 27 Grant
—Henry L (Falls Oil Company) 671 Grattan Ald r 645 McKinstry av Ald

—Henry O (Beatrice M) h 645 McKinstry av Ald
—Herve D (Helen M) h 72 Ward CFalls
—Jeffrey insp E Longmeadow r 508 Grattan Ald
—Joseph janitor Westover Field r 2 Summer CFalls
—Joseph F died June 7 1944 age 73
—Lionel L constructionwkr Holyoke r 508 Grattan Ald
—Marion H r 219 School
—Oscar J (Veronica E) in US Navy h 121 East CFalls
—Paul H rem to Spfd
—Rene J in US Army r 110 Edward Ald
—Ulric H finisher's flrr Spfd h 219 School
—Wilfred A (Alice E) tiremkr USRCo h 24 Maple CFalls
Rivet Armand D (Rita W) elec Spfd h 262 Arcade Ald
—Charles F (Irene G) mach opr AGS&Bros h 175 Pendexter av Will
—Dennis (Rita) in US Navy r 5 Lafayette Ald
—Ernest D (Theresa P) in US Army h 15 Dallaire av Ald
—George A (Celina M) belt man E Spfd h 201 Meadow Will
—Raymond R in US Army r 201 Meadow Will
—Rene (Laura M) polisher Holyoke h 143 Skeel Will
Rivoli Theater (Western Massachusetts Theatres Inc) Louis Levine mgr 41 Spfd
Roach Edward F (Dora M) profiler Spfd h 38 Fuller CFalls
—Julia A wid James F died June 3 1944 age 72
—Rita M clk USRCo r 38 Fuller CFalls
Robair Charles H repair man USRCo r 81 Court CFalls
Robak Agnes medical tech Spfd h 14 Smith CFalls
—Anna K insp AGS&Bros r 35 Lemuel av
—Antoni J (Marya B) gunwkr Spfd h Polaski av
—Dorothy M clk AmBCorp r 23 Bell
—Edmond J in US Army r 680 E Main CFalls
—Ernest J (Estelle D) in US Army h 3 East CFalls
—Frank J in US Navy r 123 Exchange
—Frederick J in US Army r 123 Exchange
—Helen student r 157 Sunnymeade av CFalls
—Helen M married Frank Tabaczynski
—John (Jennie) in US Army r 42 MassAv Will
—John (Julia S) musician h 123 Exchange
—John (Nellie) pocketmkr USRCo h 117 Cochran CFalls
—John J in US Army r 17 W Main CFalls
—Joseph (Zofia) mill man CMCorp h 17 W Main CFalls
—Joseph J in US Army r 17 W Main CFalls
—Katherine wid Piotr h 35 Lemuel av
—Mary A Mrs mgr 366 Chicopee Will r 23 Bell
—Mary A wid Maciej P married Joseph Kowalec
—Mary C emp F W Sickles Co r 680 E Main CFalls
—Max in US Army r Polaski av
—Mitale (Josephine B) in US Army r 694 E Main CFalls
—Philip (Rose) assembler Spfd h 90 West
—Richard C in US Navy r Polaski av
—Sophia A nurse White River Junction Vt 45 Charles CFalls
—Sophie emp AmBCorp r 17 W Main CFalls
—Stanislaw (Maryanna A) polisher JSADiv h 45 Charles CFalls
—Stanley (Josephine M) polisher AGS&Bros h 157 Sunnymeade av CFalls
—Stella mach opr Spfd r Polaski av
—Thomas J (Katherine V) shoe repr 149 E Main CFalls h 680 do
—Walter (Mary S) grinder AGS&Bros h 122 Wheatland av CFalls
—Walter F in US Army r 61 Chester
—Walter S in US Army r 157 Sunnymeade av CFalls
—Walter S (Mary A) with Cavalier 366 Chicopee Will h 23 Bell
Robarge Delphis (Emma) h 46 Maple CFalls
—Fred E mach E Spfd r 15 Arlington CFalls
—Fred K (Josephine M) in US Army r 32 Central av (Sheridan Circle) CFalls
—Harvey D in US Army r 15 Arlington CFalls
—Raymond L (Mary F) mech E Spfd h 23 Alvord av CFalls
—Robert D in US Army r 15 Arlington CFalls
—William A in US Army r 15 Arlington CFalls
Robb Cornelius (Irene A) rem to Florida
—Norman time study man CMCorp W Main CFalls h at Ludlow
Robbins Charles F pres A G Spalding & Bros Inc and pres Spalding Sales Corp Spfd at Davitt Memorial Bridge h at W Orange NJ
—Elizabeth U Mrs dental hygienist Board of Health and nurse 252 Nonotuck av r do
Roberge Alexander J (Della C) welder Spfd h 54 Bonner Will
—Alphonse O plasticwkr Holyoke r 22 Lucretia av Will
—Wilfrid S (Alexina A) policeman h 13 Roger Will
Robert Adalbert (Alice B) mach USRCo h 9 Hawthorn CFalls
—Adelbert J (Jeannette M) assembler W Spfd h 5 Warrezan Will
—Agnes wid Louis T h 987 Chicopee Will
—Alcide D shoe repr 1 Percy Ald h at Holyoke
—Amedee (Arthurina) treas Chicopee Falls Security Corp (4-5) 24 Broadway CFalls and real est 16 Dallaire av Ald h do
—Armand J (Rose) assembler JSADiv 76 Clarendon av
—Doris A dental asst (24) 112 Main CFalls h at Spfd
—Francis R chauf Spfd r 80 Cochran CFalls
—Harvey rem to Cleveland O
—Imelda K Mrs h 603 Grattan Ald
—Leo J in US Army r 9 Hawthorn CFalls

—Louis A (Rachel) boilermkr B&A h 28 Trilby av Ald
—Louis A Jr in US Army r 28 Trilby av Ald
—Raymond S in US Army r 603 Grattan Ald
—Richard W (Lucy C) solvent recoverer SHad h 24 Farmington F
—Roger (Aurore R) supt USRCo h 72 Trilby av Ald
—Roger G (Mary Rose) in US Army h 912 Granby rd Ald
—Victor emp USRCo r 912 Granby rd Ald
Roberts Adrian J in US Army r 512 Grattan Ald
—Albert A (Edna M) budget clk E Spfd h 400 E Main CFalls
—Albert W (Harriet B) clk Eastern Etching & Mfg Co h 13 Davenport
—Alcidas D (Anna) foreman CMCorp h 52 Lincoln CFalls
—Alice C Mrs insp AGS&Bros h (3) 33 Linden CFalls
—Alphonse E postmaster PO 30 Main CFalls r 197 E Main CFalls
—Andrew J in US Navy r 137 Amherst
—Anna Mrs furn rms 2 Main CFalls and 52 Lincoln CFalls r do
—Arthur E in US Navy r 37 Capt Mac
—Arthur F (Barbara W) mgr 727 Front CFalls h at Spfd
—Clarence T (Evelyn F) apprentice die sinker 945 Meadow h 121 Meadow Will
—Clifton (Anne) instructor Spfd h 210 Chicomansett Village Will
—Dolores Mrs rem to Holyoke
—Dona O (Antoinette N) set up man Spfd h 34 Page ct CFalls
—Donald E (Hannah M) die sinker Spfd h 86 Chicomansett Village Will
—Doris emp USRCo r 32 Call Will
—Edward J (Rose M) mason h 37 Capt Mac
—Emile J (Bernadette A) insp MDFCo h 85 Cabot
—G Henry in US Navy r 1189 Grattan Will
—George (Loretta H) tiremkr USRCo h 48 Stewart Ald
—George F (Beane) in US Army r 23 Grant
—George O (Mary A) in US Navy h 80 Cochran CFalls
—Geraldine E r 118 Fair Ald
—Hattie J wid Emerick A h 19 Madison CFalls
—Hormisdas J (Anna M) h 137 Amherst
—Irene r 1 James F
—Jerry A (Caroline K) emp MDFCo h 148 Amherst
—John C (Caroline A) steam fitter MDFCo r 142 Center
—John V r 37 Capt Mac
—Joseph (Angelina) junkwkr Spfd h 32 Call Will
—Joseph A (Edna G) guard Spfd h 30 Whitman Will
—Joseph H (Maria L) gang boss Spfd h 17 Charbonneau ter Will
—Leo L (Anna M) in US Navy h 512 Grattan Ald
—Lionel G set up man Spfd r 34 Page ct CFalls
—Louis A (Althea M) trucker USRCo h 60 Olea Ald
—Louis D (Beatrice J) polisher E Spfd h 39 Quebec CFalls
—Lucille H nurse 48 Stewart Ald r do
—Lula M clk USRCo r 19 Madison CFalls
—M Louise Mrs h 1189 Grattan Will
—Martha wid Jeremiah r 106 Skeel Will
—Mary W wid Louis F emp USRCo h 12 Walnut CFalls
—Napoleon (Alice M) painter h 948 Grattan Ald
—Norman F (Gertrude M) welder Holyoke h 172 Chicomansett Village Will
—Oliver N (Amazelle M) wire insulator USRCo h 512 Grattan Ald
—Omer A (Lillian A) chauf Holyoke h 102 Narragansett blvd Will
—Omer J C (Cecelia) mach AmBCorp h 69 Olea Ald
—Rene J (Irene M) mach AGS&Bros h (23) 926 Chicopee Will
—Samuel J (Vivian E) foreman USRCo h 119 Meadow Will
—Theodore Jr (Pearl) h 21 W Main CFalls
—Theodore A (Lauria) finish filer Spfd h 63 Olea Ald
—Theodore J in US Army r 137 Amherst
—Verlie B clk AGS&Bros Spfd at Davitt Memorial Bridge h at Spfd
—William (Marjorie B) in US Army r 99 Bell
—William J (Dora A) h 29 Marcelle Ald
—see Robert
Robertson Alexander (Elizabeth C) insp USRCo h 35 Madison CFalls
—Alexander Jr in US Navy r 35 Madison CFalls
—Alice mach opr E Spfd r 19 Alvord av CFalls
—Carrie A wid Fred L r 18 Richelieu CFalls
—Carrie E wid John hosewkr r 102 Cochran CFalls
—Douglas in US Navy r 19 Alvord av CFalls
—Ernest in US Army r 14 Charles CFalls
—Jessie W wid William h 14 Charles CFalls
—Lloyd G (Lorette D) in US Army h Naomi CFalls
—Malcolm H (Thelma J) in US Navy h 18 Richelieu CFalls
—Walter stone cutter h 19 Alvord av CFalls
—Walter Jr in US Army r 19 Alvord av CFalls
—William (Rita) molder USRCo h 77 Southwick CFalls
Robichaud Emelia A h 61 Main CFalls
—Philip J (Cyrene E) h 28 Cochran CFalls
—Philip S in US Army r 28 Cochran CFalls
—Raymond R in US Army r 28 Cochran CFalls
Robidoux Adrienne V mach opr USRCo r 65 Middle CFalls
—Alex B (Marie A) sta eng Holyoke h 18 Charpentier blvd Will
—Clementine M r 94 Pine CFalls
—George E in US Marines r (6) 67 Belcher CFalls
—Ida C wid Herman benchwkr r (6) 67 Belcher CFalls

—John M (Evelyn V) chauf Spfd h 187 E Main CFalls
—Leo J (Cecile A) shipper Holyoke h 223 Skeel Will
—Lillian Mrs tiremkr USRCo h 115 Chapel Ald
—Napoleon elev opr AGS&Bros r 153 School
—Rita L press opr MDFCo r 65 Middle CFalls
—Rose A Mrs h 65 Middle CFalls
—Victor D (Erlene K) molder E Longmeadow h 101 Meadow Will
Robillard Albert G (Yvonnette) baker Holyoke h 3 Naomi CFalls
—Roger E (Alice M) h 619 Grattan Ald
—Victor J (Simonne) (Victor's Cash Market) 336 Grattan CFalls h 35 Dallaire av Ald
Robillard's (Wilfred Letendre) dept store 106 Main CFalls
Robins James L (Marie) in US Army h 25 Curtis dr
Robinson Charles (Bertha M) assembler E Hartford Conn r 272 Spfd
—Ellen wid Edmond h 27 Woodland av F
—Eva G wid Clarence D h 252 Nonotuck av
—Fay I supv art public schools 135 Grape h at Holyoke
—Frank Z (Aurore A) city messenger City Hall h 902 Front CFalls
—Harold J (Mary A) oil burner man Spfd h 60 Central av (Sheridan Circle) CFalls
—Hilda M r 21 Factory pl Will
—Jennie wid Andrew r 43 St Jacques av F
—Louie W (Edna L) driver's helper Hampden Brewing Co h 135 Chicomansett Village Will
—Mary C wid Donat R h 13 Broadway CFalls
—Nellie papermkr Holyoke r 27 Woodland av F
—Paul J (Shirley) in US Army h 25 Curtis dr
—Ray A (Barbara A) printer Holyoke h Everett F
—Richard in US Army r 19 Broadway CFalls
—Rose D wid Charles r 677 Grattan Ald
—Thomas F (Helen D) city eng City Hall Annex r 363 Spfd
—Vern (Lora G) supv USRCo h (7) 29 Church CFalls
—Walter A (Mary) in US Army r 27 Woodland av F
—Wilbur A (Anna H) cleaner Holyoke h 19 Quincy av F
Robitaille Aristide J (Marie L) grocer Holyoke h 81 Trilby av Ald
—Donald J (Melva R) insp Hartford Conn r 91 Meadow Will
—Elda C beader USRCo r 72½ Center
—Francis J in US Army r 81 Trilby av Ald
—Hilda C Mrs office mgr Westover Field h 112 Grape
—Irene R bkkpr Holyoke r 81 Trilby av Ald
—Lawrence H (Annette M) in US Army h 1185 Grattan Will
—Margaret B clk Holyoke r 81 Trilby av Ald
—Mary wid Joseph O h 72½ Center
—Odenille J (Ermina) repair man 165 Front h 546 Spfd
—Paul H (Fernande M) mach opr AGS&Bros h 35 Blake CFalls
—Paul S in US Army r 81 Trilby av Ald
—Raymond J in US Army r 81 Trilby av Ald
Robson Ann Mrs r 28 Bristol Will
Robtoy Oliver M assembler AmBCorp r 155 Belcher CFalls
Rochette Joseph A (Rosanna) grocer 483 Grattan Ald h 609 McKinstry av Ald
Rochira William H (Madelyn N) in US Army h 16 Court B
Rochon Edgar A r 22 Lucretia av Will
—Emile J (Eva E) h 22 Lucretia av Will
Rock Emma S Mrs steno Registrars of Voters 35 Oxford CFalls
—Ernest G in US Army r 449 Broadway CFalls
—Gladys H mach opr F W Sickles Co r 72 Center
—Harvey R (Emma S) in US Navy h 35 Oxford CFalls
—Hubald J (Albina) h 43 John Will
—Joseph A (Bertha) policeman h 449 Broadway CFalls
—Lucille G clk Holyoke and tchr music New Ludlow rd F r do
—William (Emma Y) asst mgr Holyoke h New Ludlow rd F
Rockrimmon Hill Auto Exchange Inc Arthur Forcier pres-treas 535 Center
Rockwal Theodore F (Julia K) in US Army 5 Carew CFalls
Rockwell Charles (Berdella) in US Army h 8 Court A
—Clarence R (Pauline R) in US Army h 134 Chicomansett Village Will
Roda Frank N (Corinne) shoe shiner Holyoke h 313 Larchmont Will
Roid George M in US Army r 37 Sidnik av
—George N (Pauline C) h 37 Sitnik av
—Joseph T (Laura M) rem to Russell
—Joseph T Jr rem to Russell
—Marybelle E rem to Russell
—Melvina wid John H died June 4 1944 age 90
—Norman N assembler E Spfd r 14 Charles CFalls
—Rose E wid Edward H h 14 Charles CFalls
Rodenbeck Floyd W (Dorothy M) in US Army h 8 East dr
Rodenhizer Archibald K (Laura M) h 69 Madison CFalls
Roderick Mary Mrs laundrywkr r 263 Chicomansett Village Will
—Mary R clk Holyoke r 33 Factory Will
Rodgers Anthony H (Noella M) steam eng Hampden Brewing Co h 9 Wilfred Ald
—Claire M insp Spfd r 9 Wilfred Ald
—Constance M mach opr Holyoke r 9 Wilfred Ald
—Gordon (Lillian) in US Navy r 35 Oxford CFalls
—Robert G (Annie S) emp 725 Front h 21 Southwick CFalls

—Robert G Jr (Nancy M) lineman TelCo h 30 Butler av CFalls
—Roland in US Navy r 105 East CFalls
Rodelakis Anthony G in US Army r 232 Hampden
—Charles G in US Army r 232 Hampden
—Helen C wid George M tubewkr AGS&Bros h 232 Hampden
—John G in US Army r 232 Hampden
—Mary H tirebuilder USRCo r 232 Hampden
—Michael in US Army r 232 Hampden
—Theresa H benchwkr Spfd r 232 Hampden
Rodrigues Alfred (Amelia J) emp 861 Meadow h 44 Dwight
—Antonio (Lucinda) molder Holyoke h 662 Britton F
—Delphina in US Marines r 662 Britton F
—Gabriel (Cecilia) rem to Fall River
—Lucinda Mrs grocer 662 Britton F r do
—Mary M clk Holyoke r 662 Britton F
—Romero (Demilia M) in US Army r 15 Dwight
Rodzen Anna J steno Spfd r 98 Chapin
—Chester J in US Army r 98 Chapin
—Edward W grocer and conf 32 West r 98 Chapin
—Florence E tester Spfd r 98 Chapin
—Jane emp 165 Front r 33 School
—John (Katherine) chauf AmBCorp h 18 Spring
—Joseph (Wanda) rem to Spfd
—Joseph J (Emily I) in US Navy r 121 Center
—Joseph J (Helen C) clk 32 West h 318 Spfd
—Peter (Veronica) h 33 School
—Stanley J prod clk AmBCorp r 18 Spring
—Stanley J (Frances M) in US Army r 4 Gilmore
—Stella emp 165 Front r 33 School
—William F (Helen K) clk 32 West h 98 Chapin
Rogaczewski Andrew (Rita A) in US Army r 310 Montcalm F
—Rita A Mrs clk (201) 48 Center r 310 Montcalm F
Rogala Anna G insp MDFCo r 39 Railroad row
—Helen J clk USRCo r 75 Madison CFalls
—John washer MDFCo h 39 Railroad row
—John Mrs (Julia) died Aug 28 1944 age 58
—Joseph S in US Army r 39 Railroad row
—Joseph W (Julia) shipper USRCo h 75 Madison CFalls
—Stanislaw J r 39 Railroad row
Rogalski Joseph J (Pauline V) chef Spfd h 25 Whitman Will
—Walter A r 25 Whitman Will
Rogers Alexander S (Ray I) physician Holyoke h 525 Chicopee Will
—Clarence W (Ruby S) emp Fairview Cemetery h 27 Davenport
—Earl A (Lynn W) rem to NY
—Elizabeth L wid William r 950 Front CFalls
—Emory D technical expert AGS&Bros Spfd at Davitt Memorial Bridge h at Spfd
—Frances I wid Justin O r 27 Davenport
—Francis V (Alice L) in US Army r 3 W Main CFalls
—Gertrude M wid George A r 18 Whitman Will
—Leroy A mach Spfd r 27 Davenport
—Leslie I in US Army r 27 Davenport
—Marshall W (Leah) in US Army h 6 North dr
—see Rougeau
Rogerson Ethel L wid John R r 47 Lemuel av
—Winifred B tchr 650 Front h 47 Lemuel av
Roginski Victoria K wid Wladyslaw S h 19 Ellen av
Rogowski Alfred A (Josephine) mach opr h (10) 136 Cabot
—Edward R in US Army r 60 Saratoga av
—Evelyn R steno Spfd r 60 Saratoga av
—Francis P (Stella H) tchr 650 Front h 54 Wildermere CFalls
—Leo J rem to Indian Orchard
—Ludwik (Eleanor) meat cutter Spfd h 60 Saratoga av
—Phyllis C mach opr AmBCorp r 60 Saratoga av
—Stanley (Jeannette) clk Spfd h 68 Chicomansett Village Will
Rohnaick Thomas (Dorothy E) in US Army 411 East CFalls
Rohr Joseph (Amelia) h 133 Skeel Will
Rojewski Edward A (Jennie) in US Army h 94 Grove CFalls
—Frank (Tekla) tiremkr USRCo h 96 Grove CFalls
—Stanley in US Army r 96 Grove CFalls
Rokosz Frank V (Catherine) mech 874 Front h 99 VanHorn
—Kay A Mrs beauty shop 240 Center r do
—Lena M mach opr Spfd r 254 Center
—Max A (Kay F) welder Holyoke h 240 Center
—Service Station (Walter P Rokosz) gasoline 51 Center
—Walter P (Stella M) (Rokosz Service Station) 51 Center and gasoline 78 Moore h do
Rokowski George M in US Marines r 36 Bonner Will
—Roman W in US Navy r 36 Bonner Will
—William (Stella H) mach W Spfd h 36 Bonner Will
—William F in US Navy r 36 Bonner Will
Rolkian John (Marjorie M) in US Army h 2 Curtis dr
Rollo Allan (Olive M) mach USRCo h 186 Grattan CFalls
Romajko Anthony J (Stella K) grinder E Spfd h 67 Academy
—Benedykt (Agnes V) ham curer Spfd h 47 Emmett CFalls
Roman Apolinary S (Katarzyna A) h 805 Front CFalls
—Julia S wid Antoni S h 1052 Montgomery Will
—Theodore A mach opr B F Perkins & Son Inc r 1052 Montgomery Will
Romaniak Max (Henrietta H) grinder Spfd h 13 Highland av
Romano Salvatore J (Theresa L) in US Army h 143 Chicomansett Village Will
Romanowicz Michael A (Frances J) in US Army h 38 Arlmont Will
Romanowicz Michael (Barbara R) clk 16 Norman Will h 70 Arlmont Will
—Pauline wid Wincenty h 60 Kimball
—Sophie A sorter Holyoke r 70 Arlmont Will
Romanski Albin in US Army r 22 Artisan Will
—F Eugene (Helen A) r 22 Artisan Will
—Ferdinand R (Jean A) in US Army h 63 Dorrance Will
—John in US Army r off Fuller rd CFalls
—Veronica Mrs h 22 Artisan Will
Romashko Stephen (Irene M) tirewkr USRCo h 8 Fuller rd CFalls
Romeo Agatina wid Frank r 108 Melvin Will
Rondeau Doris M clk Holyoke r 21 Margaret Will
—Edward A (Dorothy E) mgr 729 Chicopee Will h 789 do
—J B Alphonse (Laura M) shoe repr 21 Margaret Will h do
—Leo A in US Army r 21 Margaret Will
—Normand M toolmkr Falls Machine Screw Co 21 Margaret Will
—Peter S (Lula G) painter Holyoke h 14 Pleasant View av Ald
—Raymond A (Olive A) in US Army r 21 Adams Will
—Wilfred R (Lorraine G) solderer Spfd h 9 Hope Will
Rooney Ellen wid John r 319 Broadway CFalls
—John R Rev pastor St Patrick Roman Catholic Church and v pres College of Our Lady of the Elms 317 Spfd h 319 Broadway CFalls
—Marion C bkkpr W Spfd r 890 Front CFalls
—Mary timekpr A&SMfgCo Aslnot av h at Spfd
—Thomas F (Violet A) bartender Spfd h 890 Front CFalls
—Warren J in US Army r 890 Front CFalls
Root Argie insp 165 Front r 100 Main CFalls
Rosch George E (Christiana) clk Spfd h 50 Carleton av CFalls
—Walter J (Anna K) painter E Spfd h 50 Alvord av CFalls
Rosendale Beatrice A G r 61 Nash Will
—Walter R (Rose A) mach Falls Machine Screw Co h 61 Nash Will
—Walter R Jr in US Army r 61 Nash Will
—William E in US Army r 61 Nash Will
Rosenwasser Leon J (Miriam) in US Army h 8 East dr
Rosiecki Edward F (Gertrude M) dairywkr Spfd h 13 MassAv Will
Rosinski Steven S (Albina M) drop forger MDFCo h Blanchard F
Rosner Alfred physician (207) 10 Center h 30 do
Ross Alphonse J (Mary B) emp JSADiv h 54 Middle CFalls
—Edward M Jr (Julia V) clk B&M h 47 John Will
—Edward T (Sarah J) h 6 Rivers av Will
—Gladys wid Andrew janitor public schools h Nye F
—Henry W (Della A) guard A&SMfgCo h 16 Harvard CFalls
—Henry W Jr in US Army r 16 Harvard CFalls
—Joseph (Darcy's Restaurant) 119 Main CFalls h (4) 121 do
—Josephine J wid Manning E rest 85 Montcalm F h do
—Lorraine M tchr 40 Meadow Will r 6 Rivers av Will
—MacLeish D insp JSADiv r 25 High CFalls
—Milton G (Israela B) in US Army h 201 Chicomansett Village Will
—Richard O mach opr Holyoke r 6 Rivers av Will
—Rosamond T tchr Memorial Jr High School r 6 Rivers av Will
—William C (Ouida Lee J) in US Army h 30 Central av (Sheridan Circle) CFalls
Rossa Pauline mach opr USRCo h (12) 29 Church CFalls
Rossiter Elsie C clk USRCo h 40 High CFalls
Rosso Francis T (Celia M) mach adjuster h 55 Fairview av
Rostron Harold in US Army r 79 East CFalls
—Robert H (Leah) foreman CMCorp h 79 East CFalls
Rosz Michael S r 8 Cabot
Rotchford Joseph B Jr (Elizabeth M) foreman N E Container Co h 108 Chicomansett Village Will
—Joseph B (Margaret F) mech N E Container Co h 22 Roy
—Mary L steno Hercules Powder Co r 22 Roy
Roth Lester (Irene G) store clk AmBCorp 201 Fairview av
Rothery Paul R treas Bay State Refining Co Inc 8 Montgomery CFalls h at Spfd
Roufogalis Anthony baker emp 62 Spfd h at Spfd
Rougeau Leo (Simone) emp USRCo h 19 Stebbins Ald
—Ora P wid Napoleon H clk 505 Grattan Ald h 68 Trilby av Ald
—William A (M Alice) construction eng r 313 E Main CFalls
—see Rogers
Rouillard Alphonse E (Alice) h 21 Ferry Will
—Armand E (Pauline J) elec USRCo h 7 Otis CFalls
—Aurele J (Angelia M) emp city h 65 Ames av
—Belzemire E wid Alphonse S h 272 Spfd
—Celanire wid William F h 43 Olivine Will
—Cyril died Apr 26 1944 age 61
—Donald (Jeannette) in US Army r 102 Mary Ald
—Ernest A in US Army r 21 Ferry Will
—Francis N (Catherine M) in US Army h 5 Grandview
—Germaine L mach opr Sample & Durick Co 43 Olivine Will
—Hermine wid Cyril h 19 Dale Ald
—Irene C in WAVES 5 Cochran CFalls
—J & Son (Joseph N Rouillard) grocers and meat 139 Broadway CFalls
—Jeannette r 19 Dale Ald
—Joseph N (Delia M) (J Rouillard & Son) 139 Broadway CFalls h 5 Cochran CFalls
—Leona C hatmkr Holyoke r 19 Dale Ald
—Lillian B tchr 176 East CFalls r 5 Cochran CFalls
—Lillian Y miller Spfd r 19 Dale Ald
—Lucien W rem to Spfd
—Marie wid Joseph died Mar 17 1945 age 84
—Norman A (M Adele) tester Spfd h 156 Spfd
—Rena M bkkpr Holyoke r 43 Olivine Will
—Robert J (Lillian M) poultry 882½ Chicopee h 504 Britton F
—Roland J molder E Spfd r 65 Ames av
—William D elec USRCo h (5) 29 Church CFalls
—William F in US Army r 43 Olivine Will
Roule Clifford (Gladys C) grinder JSADiv h 81 Chicomansett Village Will
Rouleau Alfred H (Dora C) papermkr Holyoke r Lavallie av F
—Jean L Mrs h 9 Baltic av Ald
—Lucy Mrs rem to Rhode Island
Rourke Bridget r 820 Front CFalls
—Catherine A wid James A h 556 Spfd
—Catherine F clk Belchertown h 68 Nonotuck av
—Elizabeth A h 22 Brandon
—George H dentist (27) 112 Main CFalls r 23 East CFalls
—Mary C r 22 Brandon
—Mary L golf ball dotter AGS&Bros r 68 Nonotuck av
—Nellie A h 23 East CFalls
Rousseau Albert L (Estelle) chauf Holyoke h 795 McKinstry av Ald
—Albert V (Annette B) elecwkr E Spfd h 13 Keith CFalls
—Alphonse J (Eva M) h Riverdale rd Will
—Anna M h 50 Linden CFalls
—Bernard A (Marion L) in US Army 18 St Anthony Will
—Emma 820 Front CFalls
—Gerard (Viola) radiowkr 165 Front h 522 Spfd
—Leo T (Yvonne I) mach h 1139 Grattan Will
—Leon A (Irene D) emp 110 West h 249 Center
—Louis N (Bernadette A) carp h 43 Stearns ter
—Pauline comptometer opr Spfd r 249 Center
—Philip A (Mary Louise E) mach Spfd h 20 Hilton CFalls
—Roland in US Navy r 249 Center
—Yvette C insp AGS&Bros r Riverdale rd Will
Roussin—see Russell
Roux Exelia wid Gedeon D h 471 Grattan Ald
—Leo E (Sylvia Y) emp AmBCorp h rear 93 Dale Ald
—Lucien G (Lillian Y) maintenance man JSADiv h 14 Edward Ald
—Philippe J (Roberta) in US Army h 2 Circle dr (Sheridan Circle) CFalls
—Philippe r 37 Stebbins Ald
—Ralph H (Susan R) mason JSADiv r 15 Mary Ald
—Suzanne J r 2 Circle dr (Sheridan Circle) CFalls
—Wilfrid J (Louise M) carp h 39 Dickinson Ald
Rovelli Horatio C (Laura I) welder E Spfd h 50 Chateaugay CFalls
Rowe Mary r 218 Exchange
Rowley Catherine M wid Henry E h 92 Quartus Will
—Ida A Mrs comptroller C F Church Mfg Co Montgomery Will h at Spfd
Roy Adelard J (Elsie) h 154 Meadow Will
—Aime J (Doris H) trucker USRCo h (15) 33 Linden CFalls
—Albert (Delia) h 12 Riverview pl Will
—Albert J emp JSADiv r 23 Nash Will
—Alcide assembler E Spfd h 37 Beverly Will
—Alfred (Anna R) driller JSADiv h 23 Alvord av CFalls
—Alfred (Genevieve J) carp Holyoke h 18 Gagne Will
—Alice emp AGS&Bros r 22 Kennedy
—Alphonse A (Jeannette R) in US Army r 213 Meadow Will
—Alphonse G (Eva C) mach B F Perkins & Son Inc h 26 Felix Ald
—Alphonse Z (Cecile H) warpman Holyoke h 61 Dale Ald
—Andrew J (Rita J) assembler Holyoke h 1 Emerson Will
—Armand J (Doris) elec Spfd h 20 Chicomansett Village Will
—Arthur J died Jan 27 1945 age 53
—Beatrice M wid Arthur J h 23 Nash Will
—Charles J in US Navy r 14 Charles CFalls
—Christina M wid Remi J died Feb 27 1945 age 73
—Conrad G (Juliette C) mach JSADiv h 24 Jefferson av Ald
—Dollard J (Evelyn R) bookbinder Holyoke h 95 Rivers av Will
—Edgar J (Amanda R) loomfixer Holyoke h 49 PennAv Will
—Edmund A (Francesca E) pres-gen mgr J G Roy Lumber Co 861 Meadow h 223 Spfd
—Edward L (Lillian) rem to Holyoke
—Ernest J (Blanche) tiremkr USRCo h 316 Center
—Ernest W (Germaine C) mach W Spfd h 95 Kearny Ald
—Eugene R in US Army r 20 Riverview ter
—Eva wid George h 619 Grattan Ald
—Eva G wid Alfred h 633 Spfd
—Exilda emp TRCo h (5) 78 Main CFalls
—Fernand W in US Army r 8 Riverview pl Will
—Fred L (Katherine L) sec-treas J G Roy Lumber Co 861 Meadow h at Spfd

—Gedeon W (Annette F) toolmkr AmBCorp h 17 Charpentier blvd Will
—George died Dec 15 1944 age 58
—George J in US Army r 14 Charles CFalls
—Gertrude D rem to Maine
—Gervais C r 16 Hampshire F
—Henri F watchman L D VanValkenburg Co r 1174 Montgomery Will
—Hilaire (Blanche E) (Roy's Market) 472 Spfd r 6 Asinof av
—Hormisdas J (Rose A) trucker USRCo h 14 Charles CFalls
—J Alexandre (Rosanna) foreman W Spfd h 21 Rolf av Ald

ROY J G LUMBER CO
Edmund A Roy pres Fred L Roy sec-treas complete line of building materials 861 Meadow tel 1180—See p 15

—Juan A clk 12 Center r 8 Perkins
—Joseph (Albina) mach opr AmBCorp h 70 Mary Ald
—Joseph (Alphonsine) carp E Spfd h 46 Sullivan Ald
—Joseph A (Anna V) h 85 Trilby av Ald
—Joseph W (Emma) clk USRCo h 87 Trilby av Ald
—Leo E (Helen S) emp Haarmann Steel Co h 21 Nassau Will
—Leo J policeman h (1) 121 Main
—Leo L (Antoinette V) mach Holyoke h 21 Nassau Will
—Leo N (Rita B) contr Spfd h 20 Chapin
—Leonard A (Lillian C) molder's helper Spfd r 65 Ames av
—Leopold propeller mkr r 8 Riverview pl Will
—Lionel E (Honora F) toolmkr Spfd h 1174 Montgomery Will
—Lorenzo J (Anita) mach helper Holyoke h 22 Artisan Will
—Lorraine C winder F W Sickles Co 87 Trilby av Ald
—Louis (Lea) janitor 94 Spfd h 26 Howard
—Louis N (Bertha) telegraph opr Spfd h 581 Spfd
—Magellan G (Josephine M) mach JSADiv h 31 Jefferson av Ald
—Marie mach opr 165 Front 26 Howard
—Maurice A in US Navy r 23 Alvord av CFalls
—Napoleon (Roy's Market) 472 Spfd h 6 Asinof av
—Nestor A (Gabrielle S) weaver Holyoke h 34 Rivers av Will
—Omer G (Pauline B) trucker USRCo h 85 Church CFalls
—Omer W (Georgianna M) papermkr Holyoke h 900 Chicopee Will
—Oscar J (Albertine A) second hand CMCorp h 69 Munny CFalls
—Ovila (Aurore) boilermkr Holyoke h 8 Riverview pl Will
—Ovila J (Julianna M) govt insp Spfd 386 Grattan CFalls
—Pantaleon died Apr 15 1945 age 71
—Paul E (Doris A) mach opr MDFCo h 14 West
—Peter (Blanche E) forger MDFCo h 64 Nonotuck av
—Peter U (Alice) mach Spfd h Royalton CFalls
—Raymond in US Army r 23 Alvord av CFalls
—Raymond M (Doris E) molder's helper Spfd h 9 Thaddeus CFalls
—Raynal A in US Army r 8 Riverview pl Will
—Robert L in US Navy r 20 Chapin
—Roderick H (Mary T) mach JSADiv h 4 Lafayette Ald
—Roland O mach E Spfd r 14 Charles CFalls
—Roland W benchwkr Spfd r 20 Riverview ter
—Rolland C (Agnes H) in US Army h 936 Grattan Ald
—Rosario H (Juliette M) gunwkr Spfd r 33 Olea Ald
—Rose M married Moise Giroux rem to Holyoke
—Theodore A (Cecile D) mech B F Perkins & Son h 636 McKinstry av Ald
—W Emil h 16 Hampshire F
—Wilfred A insp AmBCorp r 85 Trilby av Ald
—Wilfred G (Adrianne I) mach opr E Spfd h 175 Columba CFalls
—Wilfred J (Ora) millwright Holyoke h 5 Gladdu av F
—Wilfred J (Ruth C) mach opr AGS&Bros h 20 Riverview ter
—see King
Roy's Market (Napoleon and Hilaire Roy) 472 Spfd
Royal Cafe (Frank A Godek and John and Rusin A) tavern 699 Grattan Ald
Royalston Irving (Katherine B) adjuster USRCo r 394 Montcalm F
Rozanski Edward emp USRCo r 276 E Main CFalls
—John J in US Army r 276 E Main CFalls
—Joseph (Agnes) spinner CMCorp h 276 E Main CFalls
—Thaddeus S in US Army r 276 E Main CFalls
Rozantes Peter Jr (Mary) luncheonette Spfd r 153 Grattan CFalls
Rozek Antoni r 116 South
Rozkurki William B (Celia J) in US Army h 50 Grove CFalls
Ruakuszka Chester mach Spfd r 22 McKeag av
—Stanislaw (Mary) mach Spfd h 22 McKeag av
Rozycki Alexi T (Mary) baker 165 Front h 15 Spring
Rua Antonio J (Rose) mach opr Indian Orchard r 127 Norman Will
Rubin Benjamin in US Army r 111 Exchange
—Jacob (Sarah) baker 118 Exchange h 111 do
Rubis Aniela wid Adam h 58 NYav CFalls

Ruckdeschel Ernest (Anna M) printer Holyoke h Pendleton av Will
Rucki Alexander in US Navy r 30 Myrtle
—Anne C married Ralph Kelsey rem to Spfd
—Frank F in US Army r 30 Myrtle
—Helen solderer F W Sickles Co r 30 Myrtle
—John (Nellie) mach E Spfd h 30 Myrtle
—Max (Evelyn S) grinder Holyoke h 267 Chicomansett Village Will
—William P (Stella A) (The Wigwam) 90 Exchange and (Chicopee Tire Co) 152 Center h do
Rudek Edward in US Army r 29 Wentworth
—Genevieve A emp 165 Front r 29 Wentworth
—John W (Claire M) mach opr Spfd h 31 Wentworth
—Joseph J in US Army r 29 Wentworth
—Mary A wid Michael J h 29 Wentworth
—Stanley J in US Army r 29 Wentworth
Rudnick Irene F insp AGS&Bros r 34 Bonner Will
Rudolph Francis R (Dorothy) in US Army r 270 Montcalm F
—Herman R (Lea) beater's helper Holyoke h 36 Royal F
—Karl R (Eliza G) weaver Holyoke h 22 Hampshire F
—Oscar (Agnes C) woodwkr Holyoke h 270 Montcalm F
—Paul H (Helen) mach Westover Field h 260 Chicomansett Village Will
—Rudolph P (Catherine B) in US Army r 22 Hampshire F
Rudzik Marya wid Frank J h 50 Cross Will
—Peter C (Aurore E) line insp JSADiv h Laclede av Will
Ruel Albert (Aldea A) foreman Spfd h 60 Quartus Will
—Eugene (Yvonne) drop forger MDFCo h 9 Clover av
—Georgianna wid Peter r 878 Chicopee Will
—William L (Genevieve A) mach opr AmBCorp h 49 Ducharme av Will
Ruffo Anthony J (Constanta V) emp JSADiv h 295 Irene Will
Ruggiero Frank H (Julia R) ins agt h 151 Chicomansett Village Will
Rukowicz Michal (Anna) tiremkr USRCo r Sobieski
Rumanowski Raymond in US Army r 258 Nonotuck av
—Adele A married Hugh Daley
—John (Antonina) wheel setter Spfd h 258 Nonotuck av
Rumanowski Edward J (Sophie M) in US Army r 591 Center
Rumrill James M h 10 Grove av CFalls
Ruppel Alice Mrs emp 319 Broadway CFalls r do
Rurak Edward in US Navy r 242 School
—Emil T cutter TBCo r 69 Moore
—Frank A (Stella M) mach Spfd h 84 Bonner Will
—John M in US Army r 242 School
—John M (Katarzyna S) r 148 Center
—Joseph M (Mihalda J) assembler E Spfd h 70 Moore
—Leo W in US Army r 140 South
—Max E in US Army r 69 Moore
—Nellie wid Martin weaver Holyoke h 242 School
—Paul M in US Army r 148 Center
—Philip A in US Army r 140 South
—Piotr P (Catherine Z) insp AmBCorp h 140 South
—Salomia B wid Matthew h 69 Moore
—Stella K benchwkr AmBCorp r 140 South
—Stella S r 69 Moore
—Theresa S clk E Spfd r 140 South
Rushlow David (Rena) h 82 Chicomansett Village Will
Rusworth Thomas E (Loretta R) license commissioner City Hall and tailor 749 Chicopee Will r 140 Skeel Will
Rusiecki Stephen J (Genevieve L) gen foreman Spfd h 374 E Main CFalls
—Thaddeus A (Natalie S) in US Marines r 35 Moore
Rusin Frances M insp 165 Front r 56 Dwight
—Jean T messenger Spfd r 56 Dwight
—John (Josephine) mach opr Spfd and (Royal Cafe) 699 Grattan Ald h 301 Hampden
—John C (Josephine) in US Army h 10 Midway Plaisance
—Kasper grinder MDFCo h 56 Dwight
—Raymond J (Cecilia N) in US Marines 16 Ferry Will
—Stanley A in US Army r 56 Dwight
Rusinowski Frank S in US Army r 49 Cabot
—Jennie mach opr r 49 Cabot
—Stanislaw (Nellie M) egg candler h 49 Cabot
Russell Azariah (Mabel P) emp USRCo h 6 Leary av CFalls
—David J (Ellen T) heater man USRCo h 515 Broadway CFalls
—David J Jr in US Army r 515 Broadway CFalls
—Dormand rem to Wisconsin
—Earl J in US Army r 556 Spfd
—Emma wid Azariah r 6 Leary av CFalls
—Frank E r 81 Orchard
—George A (Jeannette C) slsman h 38 Charbonneau ter Will
—Horace P physician Holyoke r 81 Fairview av
—Joseph E in US Army r 556 Spfd
—Joseph P (Mary A) grinder AGS&Bros h 556 Spfd
—Mabel E h 38 Arlington CFalls
—Mary r 820 Front CFalls
—Mary Mrs (Mabelle's Dress Shop) 7 Church CFalls r 6 Leary av CFalls
—Mary S wid James A h 28 Cochran CFalls
—Raymond C mgr 7 Coburn Will h at Niagara Falls NY
—Roland N (Pearl L) mach opr Spfd h 75 Sherman av
—see Rousselle

Russet Potato Chip Co (John R Maziarz) 357 Prospect F
Ruszala Anthony F r 480 Front
—Fabian J (Nellie L) mach opr Spfd h 480 Front
—John r 820 Front CFalls
—Mary V clk AGS&Bros h 47 Chestnut
—Sophie C clk Spfd r 480 Front
—Walter F assembler Spfd r 480 Front
Ruta John (Anna) emp USRCo h 43 Bell
—Mary mach opr Spfd r 43 Bell
—Walter J in US Marines r 43 Bell
Rutka Charles E assembler E Spfd r 537 Front
—Dorothy E clk E Spfd r 9 Morton CFalls
—Emma B wid Joseph F insp E Longmeadow h 32 Henry Harris
—Francis J rem to Pittsfield
—Fred W (Grace J) rem to Granby
—Katherine wid John h 537 Front
Rutkowski Chester T (Mary) fireman MDFCo h 79 Cabot
—Jennie emp MDFCo r 79 Cabot
Ruty Leon J F Rev pastor Church of the Nativity h 780 Chicopee Will
Ryan Albert J in US Army 37 Pearl
—Annie T r 495 Front
—Arthur G in US Army r 37 Pearl
—Cecelia A r 223 Broadway CFalls
—Charles W (Florence E) tirewkr USRCo h 33 Erline Will
—Daniel P (Margaret A) supr USRCo h 77 Davenport
—Dennis C (Maude I) stock clk W Spfd h 14 Hope Will
—Donald E (Gertrude) rem to Westfield
—Edgar T insp AGS&Bros 9 Canal
—Ella R h 495 Front
—Frank H dentist 127 Main CFalls r 3 Page ct CFalls
—John (Emily E) in US Navy r 47 Nonotuck av
—John F (Edna M) foreman AGS&Bros h 77 Elm
—Joseph A (Marie) mach opr AGS&Bros h 37 Pearl
—Margaret M laundrywkr 263 Britton F r 80 do
—Michael (Margaret M) fireman E Longmeadow h 274 Hampden
—Michael J died Dec 15 1944 age 59
—Patrick (Agnes V) h 31 Rose CFalls
—William E h 9 Canal
—William J (Mary A) mech JSADiv h 223 Broadway CFalls
Rybak Helen S packer AGS&Bros r 115 Cochran C Falls
—John W in US Army r 115 Cochran CFalls
—Josefa A wid Wojciech treas Blue Room Cafe of Chicopee Inc 21 Church CFalls h 115 Cochran C Falls
—Matthew J pres Blue Room Cafe of Chicopee Inc 21 Church CFalls r 115 Cochran CFalls
—Michael (Mary B) emp USRCo h 169 St James av CFalls
Rybczyk Edward in US Navy r 66 Court CFalls
—Frank (Florence) in US Army r 208 Chicomansett Village Will
—Helen mach opr JSADiv r 66 Court CFalls
—John insp Spfd r 66 Court CFalls
—Max (Rose M) in US Navy r 259 E Main CFalls
—Rose M Mrs insp AGS&Bros r 259 E Main CFalls
—Stanley r 66 Court CFalls
—Victoria wid Joseph h 66 Court CFalls
Rychalsky Peter (Sophie) r 223 Sheridan CFalls
Rychlik Joseph H in US Army r 15 Hampshire F
—Stanley J rem to Holyoke
—Wladyslaw S (Leokadia) beaters helper h 16 Hampshire F
Ryczek Anthony (Lucy K) mach opr Spfd 275 Hampden
—Henry (Eleanor M) plater Spfd h 275 Hampden
—Katarzyna C wid John h 14 Lyman rd
—Max tiremkr USRCo h 9 Tremont
—Max Mrs (Stella) died Oct 26 1944 age 29
—Sophie T in WTC r 14 Lyman rd
—Stanley W (Alice I) press opr Spfd h 30 Florence
—Wawrzyniec emp CMCorp r 48 West
Ryder Floyd C (Margaret) baker 38 Ward CFalls h do
—Myron W (Reta M) assembler JSADiv h 16 Lincoln CFalls
—Myron W Jr in US Marines r 16 Lincoln CFalls
Ryerson Richard L (Helen) mach Spfd h 496 Chicopee Will
Rygielski Eleanor h 212 School
Ryll Alfred R (Stefania T) assembler WSpfd r 19 Gilmore
—Gustave (Mabel) mach opr WSpfd h 5 Riverview ter
Rypyse Albert J (Catherine T) (Rypyse Monumental Works) Montgomery n Polish Cemetery CFalls and (Rypyse Funeral Home) 69 East CFalls h do
—Alfred in US Army r 54 Pine CFalls
—Bertha M r 54 Pine CFalls
—Blk 45-47 Cabot
—Edward J clk Mohawk Hotel Inc 53 Grove CFalls do
—Funeral Home (Albert J Rypyse) 69 East CFalls
—George (Stella) mach opr Spfd h 30 Tremont
—John A tavern 51-55 Grove CFalls and pres-treas Mohawk Hotel Inc 53 do h do
—Joseph J (Helen S) pres The Mohawk Hotel Inc 53 Grove CFalls h 54 Pine CFalls
—Monumental Works (Albert J Rypyse) Montgomery n Polish Cemetery CFalls
—Rudolph J in US Army r 54 Pine CFalls
—Stanley J in US Army r 54 Pine CFalls
Ryszkowski Mary wid Andrew h 15 Spring
Rys Albert A 538 Broadway CFalls

—Antoni (Apolonia K) papermkr Holyoke h 1204 Montgomery Will
—Boleslaw W in US Army r 1204 Montgomery Will
—Frank S (Paulina) assembler ESpfd r 238 East C Falls
—John (Mary) in US Navy r 51 Chicopee
—John A in US Army r 1204 Montgomery Will
—Karolina wid Maciej h 238 East CFalls
—Sophie M insp S Spfd r 238 East CFalls
—Stanley (Sophie) emp F W Sickles Co h 37 Ward CFalls
—Stanley M (Mary K) buffer USRCo h 338 Broadway CFalls
—Stephen M (Bertha) rem to NY
—Walter M in US Army r 338 Broadway CFalls
Rzasa Bartlomiej M (Jozefa S) mach opr JSADiv h 18 Lawrence rd
—Bronislaw J in US Army r 68 School
—Chester M in US Marines r 18 Lawrence rd
—Joseph A (Felixa E) insp USRCo and gasoline 243 Front h 39 Spring
—Maryan F in US Navy r 18 Lawrence rd
—Philip J in US Army r 40 Orchard
—Simon S (Bertha A) carp USRCo h 19 Ellen av
—Stanley E (Emily J) in US Army r 5 Yale CFalls
—Vincent J (Stella A) press opr MDFCo h 280 Center
—Walter (Jean) rem to Suffield Conn
Rzegocki Agnes A married Raymond S Riordan
—Anna M weaver CMCorp r 71 Court CFalls
—Edna B insp AGS&Bros r 145 Belcher CFalls
—Edward A in US Army r 71 Court CFalls
—Helen mach opr 165 Front r 145 Belcher CFalls
—Joseph (Catherine L) shoe repr 135½ Broadway CFalls h 145 Belcher CFalls
—Joseph J in US Army r 71 Court CFalls
—Ludwik J (Maryanna) h 71 do
Rzeszutek Alexander (Frances) tiremkr USRCo h 296 Front
—Edward J mach WSpfd r 90 Goodhue av CFalls
—Frances Mrs r 151 Newbury
—Fred J in US Navy r 90 Goodhue av CFalls
—John emp JSADiv h 18 Leary av CFalls
—John (Caroline S) mach opr SSpfd h 36 Baltimore av CFalls
—John (Mary K) bartender 56 Perkins h 90 Goodhue av CFalls
—Joseph (Jennie M) in US Navy r 20 Sunnymeade av CFalls
—Josephine F clk Spfd r 296 Front
—Marcin (Antonina S) tavern 160 Exchange h 47 Sanford
—Martin (Stella) mach Spfd h 242 Fairview av
—Mary B presser 165 Front r 242 Fairview av
—Michael (Bertha L) mach Willimantic Conn h 17 Champlain CFalls
—Walter (Wanda P) grinder Spfd h 164 Granby rd
—Walter A in US Army r 296 Front
Rzeszuto John S (Louise) grinder Holyoke h 27 Yvonne Will
—Mary T grinder WSpfd r 27 Yvonne Will
—Sophie L mach opr WSpfd r 27 Yvonne Will
Rzewnicki Theodore J (Anna F) mach opr MDFCo h 56 Spfd
Rzeznik Ernest A in US Army r (3) 607 Center
—Frances Mrs h (3) 607 Center
—John K h (205) 48 Center
Rzeznikiewicz Alice clk Spfd r 100 Bonner Will
—Amelia mach opr 516 Chicopee Will r 23 Melvin Will
—Evelyn M in WAVES r 100 Bonner Will
—Frank L (Helen S) emp MDFCo h 10 Highland av
—Fred S (Stella) mach opr Spfd h 26 Orchard
—John in US Army r 23 Melvin Will
—John J (Bertha K) grinder Spfd h 100 Bonner Will
—Joseph F in US Navy r 10 Highland av
—Karol J (Karolina H) benchwkr Spfd h 10 Rumrill av CFalls
—Mary wid Stanislaw h 23 Melvin Will

S & P MARKET Joseph F Budarz prop grocers and meat 40 West
Sabadosa Ralph J (Mary A) grinder MDFCo h 23 Court CFalls
Sabaj John C (Stella M) grocer Ludlow h 17 Myrtle
—Joseph (Stella) drop forger MDFCo h 40 Harwich
Sabat Anna M magnetowkr AmBCorp r 68 Tremont
—Anthony W (Bertha C) sausagemkr Spfd h 68 Tremont
—Frances M emp AGS&Bros r 68 Tremont
—Frank J paper cutter Spfd r 68 Tremont
—Helen K gunmkr Spfd r 68 Tremont
—Louis (Mary R) in US Coast Guard r 249 Center
—Mary A Mrs h 68 Tremont
—Michael yardman E Spfd h rear 31 Perkins
Sabourin Alphonse J (Delia M) fcr 629 Meadow h do
—Harry (Alice) in US Army h Prospect F
—Henry A (Yvonne M) gunmkr Spfd h 56 Providence Ald
—Theodore J (Marion) driver New England Container Co h 13 Chicomansett Village Will
Saccavino Frank A (Edna M) asst foreman Spfd h 370 Broadway CFalls
Saczawa Albert P (Evelyn M) insp MDFCo h 33 Abbey
—Henry J in US Army r 291 Hampden
—John (Anna P) heater MDFCo h 291 Hampden
—Julia assembler ESpfd r 291 Hampden
—Peter J in US Army r 291 Hampden
—Stanley A (Margaret M) mach opr AGS&Bros h 35 Abbey

Safranski Michael (Helen N) aircraftwkr E Longmeadow h 199 Granby rd
Sagalyn Raphael pres-treas Industrial Buildings Corp 165 Front h at Spfd
Sagan Alexander T mach opr 165 Front 52 Orchard
—Andrew (Apolonia) mach opr MDFCo h 52 Orchard
—Bertha paperwkr Spfd r 53 Moore
—Chester M in US Army r 53 Moore
—Edward M in US Army r 53 Moore
—Emil in US Army r 53 Moore
—Joanna M wid John h 31 East CFalls
—John (Aniela) grinder MDFCo h 53 Moore
—John (Catherine) clk Spfd h 60 Ames av
—John (Nellie T) bartender 17 Market sq r 35 Railroad row
—John J in US Army r 92 Dwight
—Joseph mach opr Spfd r 158 South
—Joseph J r 92 Dwight
—Leo R in US Army r 92 Dwight
—Martin (Mary) mach opr MDFCo h 92 Dwight
—Mary S Mrs h 158 South
—Max F (Helen) h 19 Ames av
—Max W in US Navy r 77 Fairview av
—Michael W in US Army r 16 Moore
—Natalie M bkkpr Spfd r 77 Fairview av
—Raymond M (Esther) elec ESpfd h 92 Dwight
—Rudolph E (Helen D) tiremkr USRCo h 42 High CFalls
—Stella emp AGS&Bros r 60 Ames av
—Walter A mach opr ESpfd r 158 South
—Walter M in US Navy r 77 Fairview av
—William P (Caroline M) heat treater MDFCo h 77 Fairview av
St Amand Adrien J (Lina) meat cutter Spfd h 204 Skeel Will
—Aime (Mary) h 18 LeClair ter
—Edmond (Rose A) mach Spfd h 57 Ames av
—Hormisdas (Matilda M) cabinetmkr emp 861 Meadow h 146 South
—Leo F (Bernice F) rubber technologist USRCo h 619 Broadway CFalls
—Philippe J (Evelyn M) woodwkr WSpfd h 69 Grape
—Zephir J mach opr Spfd r 18 LeClair ter
St Andre Adelard B in US Navy r 21 Brightwood C Falls
—Alice clk AmBCorp r 29 Sperry
—Ambrose H (Rose I) mach Spfd h 23 Pulaski av
—Arthur (Hermine) tinsmith JSADiv h 29 Spring
—Leo (Cecile) meat cutter Holyoke r 36 Trilby av Ald
—Lucien H (Stella D) mach opr AGS&Bros h 25 Spring
—Oliver R (Rita L) grinder JSADiv h 301 Grattan CFalls
—Roland E (Arlene L) mach setter Spfd h 23 Brightwood CFalls
—Victoria H wid Ernest h 21 Brightwood CFalls
—Wilfrid prod clk AmBCorp r 21 Brightwood CFalls
St Ann's Roman Catholic Church 499 Britton F
—Roman Catholic Church Rectory 52 College F
St Anthony's Rectory 56 St Anthony Will
—Roman Catholic Church 50 St Anthony Will
St Clair John M (Lillian F) clk Spfd h 517 Spfd
St Clare's Convent 540 Front
St Constantine and St Helen Greek Orthodox Church 32 Grattan CFalls
St Cyr Anna rem to Spfd
—Armand R in US Marines r 38 Christopher Ald
—Arthur r 223 Meadow Will
—Conrad (Dorila) tiremkr USRCo h 12 W Main C Falls
—Emery A (Blanche B) lathe opr AmBCorp h (1) 71 Belcher CFalls
—Florence P Mrs tchr Northampton r 186 Hampden
—George J (Edna B) tire builder USRCo h 528 Spfd
—Hazel F office sec 35½ Center r 96 Nonotuck av
—Hector I (Georgianna B) h 40 Fairfield av
—Hector R (Irene L) boilermkr B&A h 107 South
—Henry J (Mary F) emp 725 Front h 253 Center
—Lawrence J in US Army r 40 Fairfield av
—Leander F (Marie A) filer Spfd h 96 Nonotuck av
—Mary D wid Arthur J drill press opr JSADiv h (2) 71 Belcher CFalls
—Norman W (Viola M) mach ESpfd h 14 West
—Raymond L in US Army r 40 Fairfield av
—Roland P (Florence J) in US Army r 186 Hampden
—William E (Antonia L) insp WSpfd h 38 Christopher Ald
St Francis Napoleon P Jr (Kathryn L) supv physical education Public Schools h 73 Waite av CFalls
St Francois Charles L (Mary J) pressman USRCo h 26 Pleasant View av Ald
St George Albert J in US Army r 56 St Louis av Will
—Augustin (Eva) shipping clk AGS&Bros h 206 Skeel Will
—French Roman Catholic Church 7 Belcher CFalls
—L Dore in US Army r 56 St Louis av Will
—Mathias J (Marie D) foreman Holyoke h 56 St Louis av Will
—Parochial School 37 Maple CFalls
St Germain Joseph (Isabelle V) press opr ESpfd h 400 Front
—Mary wid George r 640 Britton F
—Raymond H (Lucienne M) h 102 PennAv Will
St Germaine Joseph Z (Rose-Marie) rem to Spfd
St Jacques Rhea R wid Herse E h 571 Chicopee Will
—Ubald G (Yvonne R) insp Spfd h 283 Center
St James Pauline L rem to NY
—Raymond J (Rhea Y) mach USRCo h 7 Hawthorn CFalls
—The apts 388 Broadway CFalls

—Victor (Melina) toolmkr USRCo h 31 River Park av Will
St Jaques Georgianna Mrs mach opr Spfd h 37 Norman Will
—Hercules in US Army r 37 Norman Will
St Jean Anita A in WAMS r 554 McKinstry av Ald
—Cleophire wid Ulderic h 435 Grattan Ald
—Dora L pocketmkr USRCo r 64 Watson CFalls
—Jeannette G solderer F W Sickles Co r 554 McKinstry av Ald
—Napoleon J r 24 Jefferson av Ald
—Oscar L (Adelina) insp Spfd h 554 McKinstry av Ald
—Pamela A wid Arthur h 2 Summer CFalls
—Valerie wid Clement h 15 Margaret Will
—William rem to NY
St John Alfred chauf Spfd h (35) 7 Charbonneau ter Will
—Alphonse F (Stella W) insp Holyoke h 79 Rivers av Will
—Leo (Gloria V) chauf Holyoke h Prospect F
—Leo Jr in US Army r Prospect F
—Leonard J (Mary A) mach opr Spfd h 158 Narragansett blvd Will
—M Rose Mrs died Jan 23 1945 age 65
—Theophile r 820 Front CFalls
St Joseph's Convent 38 Columbia CFalls
—Hall 56 Perkins
St Laurent Alexander (Ida) millwright Holyoke h 24 St Anthony Will
St Lawrence Alphonsine E r New Ludlow rd F
—Blanche M perforator Holyoke r New Ludlow rd F
—George J paperwkr Holyoke r New Ludlow rd F
—Oliver H printer Holyoke h New Ludlow rd F
St Marie Alfred R (Irene M) painter ESpfd h 28 Cochran CFalls
—Alphonse (Rosanne) asst janitor (9) 71 Belcher C Falls h do
—Angelus Mrs insp ESpfd 49 Hilton CFalls
—Armand L in US Navy r 18 Hilton CFalls
—Arthur (Laura) millwright Spfd h 519 Chicopee Will
—Aurore B Mrs grocer 113 Nonotuck av r 139 do
—Clarinda wid Joseph h 48 Walnut CFalls
—Clifford A (Elizabeth A) overseer Spfd h 27 Rose CFalls
—Ernest R (Gabrielle F) in US Navy h 29 Bemis Will
—Frederick r 28 Ward CFalls
—Jean clk USRCo r 13 Dickinson Ald
—Jerome G in US Navy r 17 Hamilton CFalls
—Joseph died Feb 18 1945 age 71
—Lawrence (Angelus) in US Army r 49 Hilton CFalls
—Leo A (Noella A) painter ESpfd h 18 Hilton C Falls
—Leo L chauf Spfd r 48 Walnut CFalls
—Leonard R in US Navy r 18 Hilton CFalls
—Louis H (Anna A) tiremkr USRCo h 13 Dickinson Ald
—Mary J wid Alfred h 17 Hamilton CFalls
—Norman H (Emily E) mach adjuster Spfd h 27 Blake CFalls
—Paul (Aurore B) in US Army r 139 Nonotuck av
—Raymond J (Domethilde O) clk ESpfd h 64 Olea Ald
—Richard (Marie) press opr J R Lyman Co h 61 Main CFalls
—Rosalba A r 17 Hamilton CFalls
—William J (Florence E) photographer (16) 71 Belcher CFalls h do
St Mary's Rectory 4 Leslie Will
—Roman Catholic Church 840 Chicopee Will
St Michael's Cafe Joseph Kuzniar mgr 74 Market C Falls
—Hall 80 Market CFalls
St Onge Alponse L (Freda) in US Army 246 Grattan CFalls
—Gaston (Lorraine) mach opr Spfd h 19 Ames av
—Gerald E in US Army r 197 Meadow Will
—Joseph C (Marie L) mach MDFCo h 21 Ames av
—Joseph H (Alvina) forger Spfd h 621 Chicopee Will
—Leo E (Helen J) die sinker ESpfd h 16 Florence
—Leo J in US Navy r 246 Grattan CFalls
—Lorraine emp AGS&Bros r 21 Ames av
—Louis J (Alphonsine) h 246 Grattan CFalls
—Paul A (Augustina) h 197 Meadow Will
St Patrick's Convent School 125 Montgomery CFalls
—Rectory 319 Broadway CFalls
—Roman Catholic Cemetery Fuller rd Sheridan C Falls
—Roman Catholic Church 41 Sheridan CFalls
St Pierre Claire L clk AGS&Bros r 25 Lemuel av
—Delia wid Henry W h 67 Pendexter av Will
—Edward E (Hazel) foreman AGS&Bros h 25 Lemuel av
—Edward E Jr mach opr AGS&Bros r 25 Lemuel av
—Gaston A (Mary L) furniture Spfd h 68 Moore
—J Russell in US Navy r Beaudry av F
—John died Jan 4 1945 age 74
—John Mrs (Josephine B) died Oct 4 1944 age 74
—Raymond E in US Army r 25 Lemuel av
—Ronaldo (Leonie G) cook Holyoke h 65 Rolf av Ald
—William (Gertrude M) foreman Holyoke h Beaudry av F
—William W (Matilda T) mach opr AGS&Bros h 14 Bonner Will
St Rose de Lima French Roman Catholic Church 577 Grattan Ald
—de Lima French Roman Catholic Church Rectory 600 Grattan Ald
St Rose's Cemetery end Christopher Ald

St Sauveur Armand R (Eva A) welder Holyoke h 113 Prospect Will
—Leona Mrs r 132 Trilby av Ald
St Stanislaus Cemetery 800 Montgomery Will
—Parochial School (Polish) 544 Front
—Polish Roman Catholic Church 570 Front
—Rectory 566 Front
St Stanislawa Society Hall 21 Chestnut
Sainte Jeanne D'Arc Parochial School 577 Grattan Ald
Saj Edith C emp USRCo r 32 Orchard
—Paul (Catherine) mach Spfd h 32 Orchard
—Sophie wid Wojciech h 296 Front
—Stella L mach opr Spfd r 296 Front
Sajdak Alice D assembler E Spfd r 12 Walnut CFalls
—Bertha R clk NY r 12 Walnut CFalls
—Frank junkwkr h 24 Jackson CFalls
—Jane A married Henry A Jarosz
—John (Antonina A) janitor Westinghouse h 12 Walnut CFalls
—Julia H married Frank Cickanski
—Roman in US Army r 12 Walnut CFalls
—Walter chauf E Spfd r 12 Walnut CFalls
Sakiewicz Emily M gunwkr Spfd r 350 Granby rd
—George (Karolina K) mach AGS&Bros h 350 Granby rd
—Walter in US Navy r 350 Granby rd
Salamon Adelia S Mrs emp AGS&Bros r 9 Cabot
—Julian J (Tekla J) r 310 Front
—Victoria wid Joseph r 26 Coolidge rd
—Walter F (Sophie M) mill man AGS&Bros h 73 Park
Saletnik Francis A (Elizabeth R) stock clk Indian Orchard h 28 Madison CFalls
—Peter M (Jennie L) rem to Indian Orchard
Salisbury Marguerite A wid Charles L h 38 Summer CFalls
Salli Philip (Stephanie T) in US Army 163 E Main CFalls
Salois Euclide G (Ann-Marie) mach Holyoke h 52 Whitman Will
Salstone Seymour P (Beverly R) in US Army h 18 Chicomansett Village Will
Salva Albert P in US Army r 741 McKinstry av Ald
—Andrew tiremkr USRCo r 53 Grove CFalls
—Sophie C Mrs winder Holyoke h 741 McKinstry av Ald
Salva Edmund S (Amelia T) mach opr r 36 Austin
—John H A in US Navy r 50 Carleton av CFalls
Salvail Edmund P (Delvina A) clk Spfd h 64 Bonner Will
—Ferdinand P in US Army r 64 Bonner Will
Salvas Delia wid John J r 463 Spfd
—Edward (Claire) clk Holyoke h 198 Narragansett blvd Will
—John J Jr (Jean) insp AGS&Bros h 463 Spfd
Salvetti Louis countermman 120 Main CFalls h at Spfd
Salvi Charles J (Lena M) tiremkr h 747 Chicopee Will
Salwa Adelia L winder E Spfd r 118 NYav CFalls
—Albert in US Navy r 118 NYav CFalls
—Frances K mach opr Spfd r 118 NYav CFalls
—Joseph T in US Navy r 118 NYav CFalls
—Stanley M (Ludwika) h 118 NYav CFalls
—Theodore W in US Coast Guard r 118 NYav CFalls
—Walter K in US Navy r 118 NYav CFalls
Samey Lillian P h 18 Main CFalls
Sambor Frank E (Demonda) rem to Maine
Samborski Bertha B clk Spfd r 64 Bonneville av
—Evelyn H clk USRCo r 64 Bonneville av
—Jane I envelopemkr Spfd r 64 Bonneville av
—Louis M (Barbara C) butcher Ludlow h 64 Bonneville av
Samborsky Frank (Theresa M) rem to Westfield
Samel Stanley (Julia) emp 727 Front h 19 Blake CFalls
Sample-Durick Co William W Sample pres-treas Henry C Durick v pres paper box mfrs 7 Coburn Will
—William H (Eleanor) pres-treas Sample-Durick Co 7 Coburn Will h at Longmeadow
Sampson Albert F mach Spfd r 199 Exchange
—Emma R h 81 Washington CFalls
—Helen r 81 Washington CFalls
—Jennie M wid Isadore C h 75 Washington CFalls
—Leo O in US Army r 199 Exchange
—Matilda E r 81 Washington CFalls
—Roger L (Doris R) in US Army h 625 Grattan Ald
—Virginia M wid Edmond F h 199 Exchange
—William H (Florence H) insp AmBCorp h 22 Howard
Samson Charles E (M Albertine) h 46 Lafayette Ald
—Charles H (Marie E) truck opr 725 Front h 636 Chicopee Will
—Edmond J (Georgiana) mach MIHCo h 28 Cabot
—Gedeon died Mar 29 1944 age 77
—George C (Flora T) shaper opr Holyoke h 876 Chicopee Will
—Jeannette I clk CMCorp r 46 Lafayette Ald
—John E in US Army r 28 Cabot
—Paul in US Navy r 46 Lafayette Ald
—Roger L gunmkr Spfd r 28 Cabot
—Therese clk CMCorp r 46 Lafayette Ald
—Thomas J (Rose A) mach opr AGS&Bros h 85 School
Sanborn Frederick in US Army r 605 Center
—Joseph E (Marie J) lardmkr Spfd h 605 Center
—Louise S r 54 Chicomansett Village Will
—Robert E in US Army r 605 Center
—Winifred S childrens librarian C Public Library h 53 Chapin
Sanderson Beatrice D Mrs lathe opr AmBCorp r 15 Broadway CFalls
—Virgil (Beatrice D) in US Army 15 Broadway CFalls
Sandquist Mary L wid Neil r 123 Wheatland av CFalls
Sandwich Bar (Frank J A Wotowicz) rest 2 Spfd
—Shoppe The Mrs Abbie Y Langlois mgr rest 930 Chicopee Will
Sanecki Aniela M wid Martin A h 19 Market CFalls
—Anna A married Emil A Gnacek
—Edward W (Evelyn K) mach opr h 120 Chicomansett Village Will
—Genevieve E sec Spfd r 57 School
—Helen T clk City Collector's Office r 57 School
—Henry A in US Army r 19 Market CFalls
—Jennie N emp F W Sickles Co r 19 Market CFalls
—Joseph W (Evelyn B) mach h 462 Front
—Paul M in US Army r 19 Market CFalls
—Sophia J packer Spfd r 39 Abbey
—Stanislaw F (Julia V) emp TBCo h 39 Abbey
—Stanley mach opr Spfd r 39 Abbey
—Stella A mach opr Spfd r 39 Abbey
—Wladyslaw (Eleanora) mach opr AmBCorp h 57 School
Sansouci Francis A (Esther) rem to New Hampshire
—Joseph (Laura) insp JSADiv h 16 Yvonne Will
—Leonard L (Florence E) in US Army r 115 Trilby Ald
Sanscucy Albert E toolmkr Spfd r 556 Grattan Ald
—Dalbec A (Mary M) mach USRCo h 25 Marcelle Ald
—Felix E (Josephine V) plumber emp 252 Exchange h 558 Grattan Ald
—Francis R in US Army r 25 Marcelle Ald
—Harvey P (Pearl) mach opr Holyoke h 13 Mary Ald
Santabar Francis G fireman Universal Jewelry Box Mfg Co r 153 School
—Henry C in US Army r 153 School
—Madeline M clk Rationing Board r 153 School
—Marie H wid Goldie F h 153 School
—Robert E in US Army r 153 School
Santos Frank (Laura B) grocer Ludlow r 97 South
Santy John M in US Army r Pendleton av Will
—Laura M clk Holyoke r Pendleton av Will
—William H watchman Holyoke h Pendleton av Will
—William W (Annette R) welder Holyoke h 627 Chicopee Will
Sanville Harry F (Bertha M) r 6 Chicomansett Village Will
Sarnone Joseph M (Helen J) rem to NY
Saratin Prosper A (Maria R) stock finisher Spfd h 47 Shepherd Will
Sargeant Carl A Jr (Emma C) insp Spfd h 230 Chicomansett Village Will
Sargent Caroline clk 74 Church CFalls h at Spfd
Sarlan Anthony J (Mary C) in US Army r 60 Ames av
Sarna Alfred r 38 Walter Will
—Chester W in US Army r 38 Walter Will
—Stacia A clk Hampden Brewing Co r 38 Walter Will
—Stanley (Stella G) papermkr Holyoke h 38 Walter Will
Sarrasin Edward J in US Marines r 35 Sherman av
—Peter J (Angelina M) insp Spfd h 35 Sherman av
—Peter R in US Army r 35 Sherman av
—Roland J in US Army r 35 Sherman av
—William H (Laura E) set up man AmBCorp h 585 E Main CFalls
Sarrazin Flora wid George married Alphonse G Prince
Sarsfield Anna L wid William h 29 Emerson Will
—Florence M bkkpr Holyoke r 29 Emerson Will
Sasern Peter J r 8 Spfd
Sasseville Armand A (Edna A) repairman E Spfd h 78 Percy Ald
—Irene F wid Thomas J married Ernest E Perron
—Leopold C (Elsie M) insp E Spfd h 210 Grattan CFalls
—Walter G (Leona) grinder Holyoke h 292 Chicomansett Village Will
Satkowski Henry F (Marguerite F) clk Holyoke h 47 Cross Will
—Jane A nurse Spfd r 47 Cross Will
—Stanley (Emily A) h 47 Cross Will
—Stella E clk JSADiv r 47 Cross Will
Sauberan Gerald (Hetty) tirebuilder USRCo h 3 Court A
Sauer Herbert tabulating mgr AGS&Bros Spfd at Davitt Memorial Bridge h at Spfd
Saul Ewald W (Elizabeth) draftsman h 218 Prospect Will
Saulnier Arthur J (Ida) pipefitter 27 Tremont h 30 Erline Will
—Bertha A r 30 Rivers av Will
—Joseph A power eng Holyoke h 30 Rivers av Will
—Mabel M perforator opr Holyoke r 30 Rivers av Will
—William O rem to Southbridge
Sault Louis E (Margaret M) mgr Spfd h 111 Sherman av
Sauter Karl rem to Spfd

SAVAGE ARMS CORPORATION
(J Stevens Arms Co Div) (Worcester Lawn Mower Div) (Savage Lawn Mower Div) Fred F Hickey pres E A MacDonald v pres-treas G Noble Davidson v pres-gen mgr Frank T Green gen works mgr mfrs firearms and lawnmowers 86 Broadway CFalls—See p 24

Savage Lawn Mower Div
Savage Arms Corporation 86 Broadway CFalls—See p 24

—Arthur (Jeannette) in US Navy h 15 Stebbins Ald
—Arthur B (Bertha B) (Springfield Chicopee and Chicopee Falls Express) 128 East CFalls h do
—Frank M (Aimee V) carpet cleaner Spfd h 130 Broadway CFalls
—Jean children's aid director Holyoke 130 Broadway CFalls
—John (Margaret) rem to Greenfield
SAVAGE
—Robert A (Margaret R) in US Army h 30 Cochran CFalls
—William C in US Army r 21 Grove av CFalls
Savaria Eleanor M married John P Sheehan rem to Fredericksburg Va
—Jerome D in US Army r 194 Nonotuck av
—Oswald A (Marguerite I) mgr prod rubber div AGS&Bros h 194 Nonotuck av
—Theodore G (Maude M) foreman Spfd h 101 Davenport
Savcy Peter J in US Army r 60 John Will
Sawa Adam mach Spfd r 45½ Cabot
—John J (Cecelia C) tirebuilder USRCo h 30 Cabot
—Martin J mach Spfd r 45½ Cabot
—Stanley (Lena C) elec E Spfd h 115 Austin
—Victoria E wid John h 45½ Cabot
—Walter S (Stella S) mach opr E Spfd r 45½ Cabot
Sawicki Boleslaw C (Malvina B) mach AGS&Bros h 32 Irene Will
—Helen A winder r 32 Irene Will
—Stephen (Helen) rem to Suffield Conn
—Steve (Millie) tool grinder Holyoke h 115 Chicomansett Village Will
Sawka John (Emelia L) in US Army r 884 Chicopee Will
Sawula Edward J in US Navy r 190 Montgomery CFalls
—Frank (Veronica T) foundrywkr E Spfd h 190 Montgomery CFalls
—Joseph in US Navy r 190 Montgomery CFalls
Sawyer Alfred W (Euphemia) mach opr AGS&Bros h 63 Lorraine
—Didace A painter Holyoke r 306 Britton F
—Donald A in US Marines r 63 Lorraine
—Doris comptometer opr CMCorp r 53 Sanford
—Edward C Jr (Roberta B) in US Marines r 53 Sanford
—Edward D (Rose) filer JSADiv h 597 Chicopee Will
—Edward R (Mary A) auto mech 725 Front h 53 Sanford
—Ethel F bkkpr 73 Austin r 53 Sanford
—John A (Mabel A) foreman AGS&Bros h 331 Spfd
—Joseph F h 648 Britton F
—Leon asst supt SRCo Plainfield at Spfd line h at Westfield
—Philip (Mary) oiler Holyoke h 306 Britton F
—Ralph V (Phyllis M) clk AGS&Bros h 65 Stearns ter
—Robert in US Army r 53 Sanford
—William barber r 17 St Jacques av F
Sayers Johanna J wid William J h 38 Lincoln CFalls
—John F A (Anna) clk Spfd r 38 Lincoln CFalls
—Katherine C insp TBCo r 38 Lincoln CFalls
Sayko John (Wanda B) miller Spfd h 12 Kimball
Scamahorn Eugene P (Ruth L) in US Army h 17 Curtis dr
Scamaniero Lewis S (Lottie A) billiards 192 Chicopee Will h 81 Clark Will
Scanlon Eileen A Mrs prin sec Spfd r 1292 St James av CFalls
—John M (Eileen A) in US Navy r 1292 St James av CFalls
—Joseph emp JSADiv r 358 Grattan CFalls
—Maurice L (Josephine S) navy insp Spfd h 25 Goodhue av CFalls
—Michael F (Helen G) delivn Spfd r 68 Nonotuck av
—Sadie P clk Spalding Sales Corp Spfd at Davitt Memorial Bridge r at Spfd
—Wilfred J (Stella M) in US Marines r 53 Exchange
Schab Frank E (Gladys J) coremkr Indian Orchard h 1200 Grattan Will
Schaeffer Harold (Catherine) rem to Alabama
Schauer Claire A solderer AmBCorp r 472 Chicopee Will
—William D (Clara) milk 472 Chicopee Will h do
—William J (Geneva R) mach Spfd r 472 Chicopee Will
Scherbierle Lena R clk Lashers Inc 131 Main CFalls h at Spfd
Scheibel Dorothy A sec Haarmann Steel Co Meadow Will h at Holyoke
—Julius A pres Haarmann Steel Co Meadow Will h at Holyoke
Schenck Albert W sls mgr 86 Broadway CFalls h at Longmeadow
Schermerhorn Lee V D pres Cutler & Schermerhorn Inc 165 Front h at Longmeadow
Schilling Lee W (Ann) in US Army h 87 Circle dr (Sheridan Circle) CFalls
Schimke Donald G in US Army r 390 Britton F
—Gustave (Isabelle) foreman Holyoke h 390 Britton F
Schiuck Edward slsman 861 Meadow h at Spfd
Schlereth George J (Pauline M) emp JSADiv h 137 Broadway CFalls
Schlatka Edward J (Caroline P) assembler W Spfd h 31 Lincoln CFalls
Schlenk George C (Genevieve M) condr Spfd h 636 McKinstry av Ald
Schlitt William (Lillian) forger's helper Spfd h 17 Olde av Will
Schmalenberg Adam asst supt Haarmann Steel Co Inc Meadow Will h at Holyoke
Schmid Albert (Margaret E) in US Army h 63 Chicomansett Village Will
Schmidt Jacob F (Annette L) in US Army h 11 Rivers av Will
—Joseph rem to NY
—Oswald H pumpwkr Holyoke r 256 Meadow Will
—Philip W (Eunice M) foreman Spfd r New Ludlow rd F
—Phillip (Mary) elev opr USRCo h 256 Meadow Will
Schmitter Annie I wid Clement A h 46 Irene Will

—Erwin C photographer Spfd r 46 Irene Will
Schneider Erwin H (Nellie H) rem to Holyoke
Schnell Raymond O (Virginia E) in US Army h 206 Chicomansett Village Will
Schonauer Raymond J (Pauline A) aircraft insp Westover Field h 96 Circle dr (Sheridan Circle) CFalls
Schoolcraft Delia Mrs janitor public schools h 268 E Main CFalls
—Raymond U (Mary T) radio assembler E Spfd h 36 Central av (Sheridan Circle) CFalls
Schorr Max B (Margaret B) foreman Holyoke h Beech F
—Ruth tchr Granby r Beech F
Schroeder Carl A (Claire A) in US Army r 50 St James av CFalls
—Christian A (Catherine A) shipping clk JSADiv h 50 St James av CFalls
—Harry J boxmkr Spfd r 88 Church CFalls
Schryer Catherine E tchr 115 Hampden h 74 Monroe CFalls
—George T emp JSADiv h 20 Leary av CFalls
—Mae M steno USRCo r 74 Monroe CFalls
Schubach Henry F (Emma L) rem to Holyoke
—Herbert (Helen) insp Spfd h 76 Cote av Ald
—Rene (Rita) mach Holyoke h 25 Charbonneau ter Will
Schubert Max (Emma) h 747 Chicopee Will
Schwab Robert J (Josephine E) janitor E Longmeadow h 652 Britton F
Schwarz William B (Gilda R) in US Army h 212 Chicomansett Village Will
Schwinger Kenneth E (Jean W) in US Army h 77 Central av (Sheridan Circle) CFalls
Scipien Frank (Mary S) emp AmBCorp h 50 Orchard
—John (Anna M) meat cutter Spfd h 66 Roosevelt av
Scotlis Jacob (Nellie G) painter h 47 Perkins
Scott Alexander G (Margaret R) colormixer Holyoke h 60 Factory Will
—Arthur D (Lillian E) wirewkr Holyoke h 105 Prospect Will
—Ethel S Mrs steno 861 Meadow r 698 Britton F
—Howard (Romney) in US Army h 5 North dr
—Kenneth N (Doris I) drop forger MDFCo h 42 High CFalls
—Richard R (Garnet) set up man Spfd h 258 Chicomansett Village Will
—Walter S (Ethel S) in US Army r 698 Britton F
Scribner Lester C (Marion) repr man Spfd h 279 Chicomansett Village Will
Scronce Floyd H (Lorraine J) in US Army r 47 Walter Will
Sears Andrew opr water dept r 35 Taylor CFalls
—Andrew F emp city h 35 Taylor CFalls
—Charles W in US Army r 73 St James av CFalls
—Edward J in US Merchant Marine r 73 St James av CFalls
—Gertrude A wid John F h 73 St James av CFalls
—John F in US Army r 73 St James av CFalls
—John J mach opr JSADiv r 40 Lincoln CFalls
—Mary R Mrs janitor 58 Sheridan CFalls r 40 Lincoln CFalls
—Maude S clk Northampton r 109 Church CFalls
—Robert P (Mary R) rifler JSADiv h 40 Lincoln CFalls
—Robert P Jr in US Navy r 40 Lincoln CFalls
—Roger G (Stella J) in US Army h 1 Curtis dr
—William C clk Westover Field r 109 Church CFalls
—William J (Charlotte G) meat insp 19 Sitars av h 109 Church CFalls
—William P in US Navy r 40 Lincoln CFalls
—see Sayers
Seasons Bernard F (Mildred M) rem to Spfd
Seaver Charles J (Georgiana A) treas Chicopee Savings Bank 36 Center h 392 Grove CFalls
Secretary Roseanna wid Alexander A h (7) 78 Main
Sedelow Ernest E (Phyllis M) shipper Indian Orchard h 43 Mellen
—Phyllis M Mrs clk 325 Center r 43 Mellen
Seeger George (Gladys A) in US Army h 8 North dr
Seidel John B (Cecelia K) in US Marines h 103 Academy
—Kurt A (Maude A) toolmkr Holyoke h 28 Royal F
Seipel Joseph M (Sophie F) in US Army r 326 Front
Seldin N & Co (Nelson and Oscar Seldin) whol notions 31 Blanche Will
—Nelson (Esther R) (N Seldin & Co) 31 Blanche Will h do
—Oscar (N Seldin & Co) 31 Blanche Will and in US Army r 31 Blanche Will
Self-Service Shoe Store (Isaac Polunsky & Sons) 25 Center
Selsky Abraham (Ida M) acct JSADiv h 229 Chicomansett Village Will
Semenick John (Mary A) grocer 690 E Main CFalls h do
Senecal Adelard (Marie) mach opr Spfd h 11 Thaddeus CFalls
—Adelard J boilermkr Holyoke r 83 Providence Ald
—Albert W (Hazel A) rem to Three Rivers
—Alexander A emp water dept and trucking 805 Chicopee Will r do
—Alfred J (Diana M) foreman hwy dept h 13 Olivine Will
—Arthur W in US Navy r 805 Chicopee Will
—Arthur W (Emma D) coremkr Spfd h 43 Tourtellotte av Will
—Edward P (Della V) guard E Spfd h 59 St Louis av Will
—Ernest P (Mildred V) toolmkr Spfd h 660 Britton F
—Leo N (Jeanne R) mach Spfd h 958 Grattan Ald
—Leo P in US Army r 805 Chicopee Will
—Leo P (Loraine R) assembler W Spfd h 12 Maple CFalls
—Lillian wid Elie r 103 Chapel Ald
—Madeline V collector Spfd r 805 Chicopee Will
—Maurice J (Alvina) stock finisher Spfd h 243 Chicopee
—Mona M r 13 Olivine Will
—Ovila C (Emily B) chauf HStRyCo h 3 Gladdu av F
—Raymond J (Leocadia) mach opr Spfd h 191 E Main CFalls
—Robert J in US Navy r 13 Olivine Will
—Roland L (Loretta B) tiremkr USRCo h 246 Grove CFalls
—Sophie r 94 Prospect Will
—Victoria wid Adelphise C h 805 Chicopee Will
—Yvette D in WAVES r 13 Olivine Will
Senk Stella M Mrs beauty shop 75 Grape r do
—William (Stella M) in US Navy h 75 Grape
Senna Samuel N (Anna E) h 23 Olivine Will
Senneville Charles E bookbinder Holyoke h 33 Ludger av Ald
Sepuka Lodia L mach opr CFalls r Liberty
Serafin Alfred in US Navy r 12 Leary av CFalls
—Edwin R in US Navy r 12 Leary av CFalls
—Joseph J (Anna) electwkr E Spfd h 12 Leary av CFalls
Seremet Anastasia wid Joseph emp USRCo h 6 Leary av CFalls
Sergienko George (Anna) curer USRCo h 20 Walnut CFalls
—George N insp Spfd r 20 Walnut CFalls
—Rose A clk Spfd r 20 Walnut CFalls
Serwatka Joseph V (Katherine P) in US Navy h 163 Meadow Will
—Thaddeus (Mary Y) in US Army h 16 Florence
Setup Riding School (Joseph Dufault) rear 502 Montgomery CFalls
Sevegny Alfred (Gertrude D) grinder AGS&Bros h 64 Narragansett blvd Will
Sevigny Dolores wid John B trimmer Holyoke h 828 Chicopee Will
—Florence D braider Holyoke r 828 Chicopee Will
Seymour Burt L (Blanche A) assembler E Spfd h 704 Grattan Ald
—Elmer C cost acct 86 Broadway CFalls h at Spfd
—Fred F (Alberta D) mach opr USRCo h 108 Front
—Howard L (Bella) gilder Easthampton h (1) 82 Rivers av Will
—Una L bookbinder Easthampton (2) 82 Rivers av Will
Shaban Anna sec Spfd r 36 Artisan Will
—Dmytro (Rose) (Shaban's Nurseries) 36 Artisan Will h do
—Dmytro Jr in US Army r 36 Artisan Will
—Irene bkkpr Spfd r 36 Artisan Will
—Marie asst mgr Holyoke r 36 Artisan Will
Shaban's Nurseries (Dmytro Shaban) 36 Artisan Will
Shady Grove Dairy (Fred W Balthagar) 220 Montgomery CFalls
Shakas James (Elodia) spinner CMCorp h 83 Montgomery CFalls
Shand Ian (Modeenia) in US Army h 28 Circle dr (Sheridan Circle) CFalls
Shanley Margaret F wid Thomas nurse 315 Fairview av h do
Shannahan Francis J (Mae M) traffic supv JSADiv h 616 Broadway CFalls
—John T (Dorothy F) tree warden city h 55 Taylor CFalls
—Julia M wid James J died Oct 22 1944 age 69
—Margaret R personnel clk Philadelphia Pa r 616 Broadway CFalls
Shapiro Benjamin C (Faye R) mech dentist Spfd h 84 Meadow Will
Sharp Ernestine Mrs conf 342 Front r do
—Frank E W (Ernestine) fireman CFD h 342 Front
—Frank E W Jr in US Army r 342 Front
—Irene G clk 342 Front r do
—James H (Doris M) in US Army h 4 Curtis dr
Sharpe Carmella Mrs profiler Spfd h 112 Chicomansett Village Will
—L John eng Holyoke h Pendleton av Will
Shaw Burpee acct SRCo Plainfield at Spfd line h at Spfd
—Doris E priv sec C F Church Mfg Co Montgomery Will h at Holyoke
—Fred (Frances) supt Holyoke h 94 Montcalm F
—Glenn R (Alice) auto mech Spfd h 22 Wells av CFalls
—Hannah wid George r 31 Richelieu CFalls
—James (Edith E) emp JSADiv h 496 Broadway CFalls
—James M (Lucille W) in US Army h 136 Chicomansett Village Will
—Jennie wid Fred A r 23 Grant
—John F (Shirley J) v pres Chicopee Manufacturing Corporation W Main CFalls h at Enfield Conn
—Sherrell T (Juanita V) in US Army h 8 East dr
—Stanley J (Aurore) chauf State h 192 Narragansett blvd Will
—Thomas (Margaret J) molder Indian Orchard h 166 Chicopee Will
Shea Andrew F (Anna C) tire repr USRCo h 439 Broadway CFalls
—Anne V clk Spfd r 47 Roosevelt av
—Catherine A r 176 Hampden
—Catherine R tchr 86 Belcher CFalls 36 Emmett CFalls
—Cecilia E tchr 180 Broadway CFalls h 118 Belcher CFalls
—Cleaners Inc 6 Center and 88½ Main CFalls
—Cyril E (Helen F) physician (7) 21 Broadway CFalls h 248 East CFalls
—Daniel J (Rita R) in US Army h 15 Broadway CFalls
—Dermot P in US Navy r 81 Church CFalls
—Edna M clk A&SMfgCo r 13 Myrtle
—Edward setup man Spfd r 356 Hampden
—Eileen L office sec AmBCorp r 81 Church CFalls
—Elizabeth E Mrs matron Spfd r 148 Center
—Eugene F (Delia N) insp MDFCo h 538 Broadway CFalls
—Eugene P in US Navy r 25 High CFalls
—Finian J policeman h 173 Broadway CFalls
—Finian M in US Navy r 25 High CFalls
—Frances R married George Pratt
—Francis J in US Army r 34 Fairview av
—Francis R (Edna A) rem to Providence RI
—George P (Helen T) chauf Spfd h 564 Spfd
—Gerald M in US Army r 20 Henry Harris
—Grace M clk USRCo r 303 Fairview av
—Helen M wid Quinlan B r 356 Hampden
—Imelda M clk Holyoke r 356 Hampden
—James H (Elizabeth E) h 148 Center
—James J in US Army r 25 High CFalls
—James J (Anna) mach opr Spfd h 15 Mercedes CFalls
—Johanna wid John F janitor 1024 Chicopee Will h 13 Myrtle
—John B in US Army r 56 Sherman av
—John D h 36 Emmett CFalls
—John E (Katherine T) supv of attendance C School Dept h 507½ Spfd
—John E (Nellie E) insp Spfd h 26 Arlington CFalls
—John F in US Army r 25 High CFalls
—John F (Gertrude) supv of education State h 39 Fairview av
—John F (Nellie R) milk 42 Naomi CFalls h do
—John J Rev curate St Mary's Roman Catholic Church r 4 Leslie Will
—John J (Julia) h Lombard rd n town line CFalls
—John P (Mary A) sheet metalwkr E Spfd h 56 Sherman av
—Kevin G in US Army r 81 Church CFalls
—Lillian M supv Spfd r 89 Montgomery CFalls
—Madeline H wid Michael I h 81 Church CFalls
—Margaret Mrs r 820 Front CFalls
—Margaret F clk 165 Front r 356 Hampden
—Margaret M office sec Spfd r 356 Hampden
—Marion M clk Spfd r Lombard rd n town line CFalls
—Martha wid John E h 356 Hampden
—Mary tel opr TelCo r 439 Broadway CFalls
—Mary A h 303 Fairview av
—Mary E wid James F h 25 Otis CFalls
—Mary M r 820 Front CFalls
—Michael B janitor AGS&Bros h 356 Hampden
—Michael J (Catherine J) mach USRCo h 38 Chateaugay CFalls
—Michael J (Katherine T) rubberwkr AGS&Bros h 34 Fairview av
—Nellie M clk USRCo r 203 Newbury
—Nora wid Michael h 25 High CFalls
—Patrick J (Bridget J) heater man USRCo h 517 Broadway CFalls
—Patrick M in US Navy r 20 Henry Harris
—Patrick M (Johanna) mach USRCo h 89 Montgomery CFalls
—Richard F in US Army r 173 Broadway CFalls
—Robert F in US Navy r 439 Broadway CFalls
—Roland in US Army r Lombard rd n town line CFalls
—Teresa C prin Sheridan St School r 36 Emmett CFalls
—Thomas A clk AGS&Bros h 501 Broadway CFalls
—Thomas F (Katherine E) molder's helper h 66 Ludger av Ald
—Thomas J in US Army r 538 Broadway CFalls
—Thomas J pres The Rex Club Inc 8 Church CFalls h 20 Henry Harris
—Walter A in US Army r 356 Hampden
—Walter M (Josephine D) lwyr and (The Walter M Shea Insurance Agency) (207) 99 Main CFalls and city solicitor City Hall h 64 Hendrick CFalls
—Walter M Insurance Agency The (Walter M Shea) (207) 99 Main CFalls
Sheehan Anna G tchr 650 Front r 70 Pine CFalls
—Anna V insp AGS&Bros r 41 Roosevelt av
—Claire A student r 73 Beauchamp CFalls
—Daniel R (Mae) lab h Chicopee Will
—Edward J (Charlotte) supv USRCo h 26 Bertha av
—Jeremiah P Rev spiritual director and prof of Religion College of Our Lady of the Elm h 311 Spfd
—John P (Teresa B) special sls rep USRCo h 73 Beauchamp ter CFalls
—John P Jr in US Marines r 73 Beauchamp ter CFalls
—Marie A wid Howard J filer JSADiv h 16 Newbury
—Marie T tchr 40 Meadow Will r 73 Beauchamp ter CFalls
—Mary J tchr 85 Grape h at Spfd
—Ruth M wid Edward J emp 107 Washington CFalls r do
—Thomas F (Rita A) in US Marines h 26 Quartus
Sheehy Daniel J polisher JSADiv h 128 Montgomery CFalls
—Daniel J Jr (Mary A) in US Army r 553 Spfd
—Mary A Mrs priv sec Spfd r 553 Spfd

Sheldon Edward H in US Navy r 28 Sunnymeade av CFalls
—Edward S (Amy E) receiving clk Spfd h 99 Chicomansett Village Will
—Ernest J (Ann M) gang boss Spfd h 28 Sunnymeade av CFalls
—Ernest J Jr clk PO 28 Sunnymeade av CFalls
—Floyd H (Gladys V) rem to Florida
—Frank E II asst to sls mgr 86 Broadway CFalls h at W Spfd
—Mary wid Frank W r 216 Chicopee
—Vivian G rem to Florida
Shelley David died Mar 12 1945 age 31
Shelton James A (Corrine O) h 7 East CFalls
Shepard Arthur R (Imogene) rem to Barre Vt
—Emily Z wid Max A steno AGS&Bros h 24 Greenleaf
Sheridan Cafe Inc Peter J Sypek pres Theodore F Dobek treas tavern 17 Sheridan CFalls
—Charles J (Ann M) clk E Spfd h 7 Sergeant av (Sheridan Circle) C Falls
—Circle apts office 1 Central av (Sheridan Circle) CFalls
—Conrad C (Anne B) aircraft wkr r 9 Emmett CFalls
—Philip J (Rose C) emp USRCo h 88 Bonner Will
—Robert F (Katherine S) clk Spfd h 87 Sherman av
Sherman Bertha F wid Amos G h 245 Grove CFalls
—Carl G clk Spfd r 245 Grove CFalls
—Judson L (Estelle J) in US Navy h (9) 79 Belcher CFalls
—Maxine V riveter F W Sickles Co r 3 Riverview pl Will
—Phillip L rem to Holyoke
—The apts 38 Belcher CFalls
—Vaughn F in US Army r 3 Riverview pl Will
—William A (Bernice V) mach opr USRCo h 3 Riverview pl Will
—William A Jr in US Army r 3 Riverview pl Will
Sherner John (Magdalene M) maintenance supt 154 Grove CFalls h at Spfd
Sherry Joseph M (Eva M) mach opr h 140 Front
—Lester J (Mary L) foreman TRCo 16 Madison CFalls
—Mary L Mrs comptometer opr USRCo r 16 Madison CFalls
Sherwood George L (Ruth) in US Army r 110 Stearns ter
Shewcuk Raymond H (Estelle E) grinder h 738 Grattan Ald
—Walter (Estelle B) in US Army r 918 Grattan Ald
Shiel Michael J (Margaret H) emp USRCo h 4 Laurel CFalls
Shippee Clarence A (Mary L) mach emp 165 Front h 46 St James av CFalls
Shirret Adrienne wid Sebastian h 12 Ashley Ald
—Lucien J in US Navy r 12 Ashley Ald
Shooner Hector (Zenaide M) grocer Holyoke h 651 McKinstry av Ald
—Lillian E r 651 McKinstry av Ald
—Margaret G r 651 McKinstry av Ald
—Raymond J in US Army r 651 McKinstry av Ald
—Robert J in US Navy r 651 McKinstry av Ald
Short Florence M social wkr Hartford Conn r 548 Broadway CFalls
—Gertrude M tchr 650 Front h at Spfd
—John W h 548 Broadway CFalls
Shortsleeve Mabel M r 61 Muzzy CFalls
Shreffler George H (Ann) rem to Montana
Shub Joseph (Norma) tailor 52 Spfd h at Spfd
Shumski Eugene (Adele C) prod mgr Spfd h 75 Fairview av
Shylo John (Katherine) toolmkr JSADiv h 116 Muzzy CFalls
Sibley Annie wid Hal G h (44) 926 Chicopee Will
—Herbert J (Lucinne) rem to SHad
Sicard Eugene H (Rosa E) h 36 Felix Ald
—Leo A (Jenny M) mech Holyoke h 24 Quartus Will
—Louis R (Stella) printer Holyoke h 1060 Chicopee Will
—Mary L h 541 Grattan Ald
Sickles F W Co Roy F Sickles pres Mrs Elizabeth G Coates clk Monte Cohen treas radio coil mfrs 4th fl 165 Front
—Roy F (Edith J) pres F W Sickles Co 4th fl 165 Front h at Spfd
Sickman Albert F (Nellie M) eng Spfd h 32 Rimmon av
—Alice E Mrs h 37 Southwick CFalls
Siclari Dominic (Selma C) in US Army r 682 Grattan Ald
Sicotte Francis A (Elaine V) in US Army r 162 Clarendon av
—Lillian D steno WP&MCorp r 22 Norman Will
—Raymond W in US Army r 162 Clarendon av
—Rita G E emp NRBCo r 22 Norman Will
—Rosario W (Helen H) millwright Holyoke h 162 Clarendon av
—Ruth B r 162 Clarendon av
—Silva A (Bertha M) mach Holyoke h 22 Norman Will
—Valmore emp AGS&Bros r 162 Clarendon av
Siebert Helen I Mrs ins agt Ware r 158 Irene Will
Siedel Karol tiremkr USRCo r 16 Cabot
—Katherine Mrs benchwkr 165 Front h 16 Cabot
Siegel Richard V (General Repair Shop) 53 Main CFalls r 358 Broadway CFalls
Sieker Herman H (Marie J) chauf USRCo h 27 Rose CFalls

Sielawa Walter (Wanda T) toolmkr Holyoke r 74 Chestnut
Sienkiewicz Alexander S (Paulina A) back tender Holyoke h 68 Factory Will
—Edward R in US Navy r 68 Factory Will
Siepierski Jane comptometer opr CMCorp W Main CFalls h at Holyoke
Sieracki Alice M clk Spfd r 70 Orchard
—Emily J married Stanley E Rzasa
—Konstanty trimmer USRCo h 5 Yale CFalls
—Mabel wid Leopold insp Spfd h 70 Orchard
—Mieczyslaw J in US Army r 5 Yale CFalls
—Peter P (Josephine) emp C F Church Mfg Co h 133 Chicopee
Sieron John J (Catherine J) insp AmBCorp h 472 Front
Sighinolfi Alice J mach opr AGS&Bros r 200 Newbury
—Ann T Mrs nurse 303 Fairview av r do
—Henry E (Ann T) in US Coast Guard r 303 Fairview av
—Louise M wid Maurice L h 200 Newbury
—Martina J mach AGS&Bros r 200 Newbury
—Mary M tel opr Spfd r 200 Newbury
Signo Joseph A (Rhea) stock clk E Spfd h 384 Chicopee Will
Sikora Bertha C assembler E Spfd r 77 Bell
—Catherine M wid Valentine J h 77 Bell
—Frances S radiowkr E Spfd r 77 Bell
—Herman V in US Navy r 77 Bell
—Michael W (Amelia) clk E Spfd h 75 Bell
—Peter (Mary A) forger MDFCo h 22 Emerald
Sikorski Stanley F (Stella L) mach W Spfd h 230 Fairview av
Silva Jack sweeper USRCo r 15 Dwight
Silvain Emery H in US Army r 159 Prospect Will
Silver Jephim W solicitor r 487 Spfd
Simard Albert E (Sarah B) cutter USRCo h 293 E Main CFalls
—Arthur J (Odina M) h 70 Grattan CFalls
—Cyril E (Alberta A) cutter USRCo h 639 Grattan Ald
—Elaine C clk AGS&Bros r 293 E Main CFalls
—L Arthur Rev died June 11 1944 age 75

SIMARD LEO J
jewelry-diamonds and precious stones-silverware-china-watches-clocks-watch and jewelry repairing 54 Suffolk Holyoke Mass—See bottom edge

—Richard E (Vivian N) in US Army and florist 639 Grattan Ald r do
—Robert L in US Army r 293 E Main CFalls
Simeoli Joseph A (Mary F) barber 26 Montgomery CFalls h at Spfd
Simkins Robert M (Hazel V) in US Army h 12 Curtis dr
Simmers Arthur A (Ethel A) gasoline SHad h (34) 926 Chicopee Will
Simmons Ernest T (Rose A) mach MDFCo h 1 Riverview pl Will
—Mariano F (Mary A) duffer CMCorp h (11) 53 Belcher CFalls
—Montford V in US Navy 1 Riverview pl Will
—Samuel rem to NY
Simon Eugene J (Rose H) chauf Holyoke h 29 Lucretia av Will
—Lucina emp TBCo h 69 Court CFalls
—Simon A (Rose M) chemist CMCorp W Main CFalls h at Longmeadow
Simonds James T (Anna R) profiler Spfd h 8 Midway Plaisance
Simoneau Joseph A (Octavie M) carp h 315 Front
Simonich Anne C nurse Spfd r 313 Granby rd
—Antoni (Catherine) gunwkr Spfd h 457 Granby rd
—Francis J in US Army r 10 Grandview
—Frank J (Frances A) drop forger MDFCo h 58 Ames av
—George (Katherine) h 7 Grandview
—George M Jr (Stella J) eng Wilbraham h 5 Grandview
—John A in US Army r 437 Granby rd
—Joseph J (Mary V) insp Westinghouse h 43 Ellerton CFalls
—Margaret M gunwkr r 457 Granby rd
—Martin G far 10 Grandview h do
—Mary M emp 33 South r 313 Granby rd
—Mary T wid Nicholas h 313 Granby rd
—Nicholas M in US Army r 313 Granby rd
—Rosabelle F clk 264 Exchange r 7 Grandview
—Stella wid Joseph r 10 Grandview
—Vincent E in US Navy r 7 Grandview
Simonin Jules T (Josephine M) weaver Holyoke h 126 Trilby av Ald
Simons Eugene J (Julia) mach opr Spfd h 496 Chicopee Will
—Janet A clk AGS&Bros Spfd at Davitt Memorial Bridge h at Spfd
Simonson Harry rem to Wisconsin
Simpson Benjamin printer emp 157 Cochran CFalls r 105 East CFalls
—Ernestine M steno Spfd r 200 Montcalm F
—Isabelle G office mgr 725 Front h 20 South
—Robert (Marjorie) rem to Alabama
—Robert W (Dorothy M) mach Spfd h 605 Center
—Thomas S in US Army r 200 Montcalm F
—Thomas W (May K) pres Holyoke h 200 Montcalm F
—Wilfred R (Edna A) in US Army h 433 Chicopee Will
Sims Ernest W rem to Rhode Island
Sinatro Joseph (Irene) rem to Hartford Conn
Sinay Henry R (Dorothy R) rem to California

Sinclair Mary W tchr 223 Chicopee h at Holyoke
—Thomas (Sylvia) (Richard's) 239 Exchange h at Spfd
Singleton Albert sta opr 725 Front r 79 Orchard
—Edward pharmacist Spfd r 79 Orchard
—Hanna wid Edward h 79 Orchard
Sinnott James M (Mary E) in US Army h 100 Main CFalls
—Mary E Mrs clk 131 Main CFalls r 100 do
—Mary T mach opr Spfd r 35 Taylor CFalls
Sinowski John coremkr Spfd r 111 Dartmouth Ald
Sirard Alfred (Lauretta M) guard USRCo h 20 State Will
—Euclide J emp CMCorp h 54 Middle CFalls
—Noel L (Anita S) insp USRCo h 22 State Will
Sirce Marshall (Margaret) mach opr Spfd h 249 Chicomansett Village Will
Sirch Paul (Anna) in US Army r 618 Britton F
Sisko Joseph (Victoria) buffer AmBCorp h 7 Curtis dr
Sister Adrienne Marie tchr r 39 South
—Agnes Aloyse rem to Boston
—Agnes Concepta tchr 33 Columbia CFalls
—Agnes Margaret tchr r 39 South
—Agnes Mary tchr r 291 Spfd
—Agnes Richard rem to Dorchester
—Aime Madeleine tchr r 120 Spfd
—Alfred de Jesus tchr r 46 St Louis av Will
—Alma Maria tchr r 46 St Louis av Will
—Anita Maria priv sec 247 Spfd r 291 do
—Anna Denise tchr r 39 South
—Anna Joseph tchr r 39 South
—Anne Evelyn rem to Putnam Conn
—Anne Philip tchr r 39 South
—Antoine du Sauveur tchr r 46 St Louis av Will
—Antoine Louise tchr r 120 Spfd
—Armand du S Coeur tchr r 587 Grattan Ald
—Balbina tchr r 540 Front
—Baptista r 587 Grattan Ald
—Bernadine Julie tchr r 39 South
—Borgia r 540 Front
—Catherine Virginia tchr r 33 Columbia CFalls
—Cecile rem to New Hampshire
—Cecilia of Rome rem to Rhode Island
—Claire Agnes tchr r 587 Grattan Ald
—Clarissa of the Sacred Heart tchr r 39 South
—Claudette tchr r 540 Front
—Cyril rem to Three Rivers
—du St Nom de Marie rem to Three Rivers
—Ellen Thomas tchr r 39 South
—Emerenciana tchr r 540 Front
—Emmeline rem to Lawrence
—Eucharia tchr r 540 Front
—Euphrosine r 540 Front
—Febronia r 291 Spfd
—Felix tchr r 540 Front
—Frances Josephine rem to Worcester
—Francis Catherine r 39 South
—Francis Xavier tchr r 39 South
—Francois de la Trinity tchr r 46 St Louis av Will
—Frederick tchr r 540 Front
—Gabrielle tchr r 120 Spfd
—George Edward tchr r 46 St Louis av Will
—Germaine des Anges tchr r 587 Grattan Ald
—Gertrude St George superior Sister of Notre Dame h 39 South
—Helen de Jesus tchr r 21 Maple CFalls
—Helen Joseph tchr and registrar 277 Spfd r 291 do
—Ignatius Marie rem to Hudson
—Jean de Ste Marie tchr r 587 Grattan Ald
—Jean du St Sacrement tchr r 587 Grattan Ald
—Jean Regis tchr r 120 Spfd
—Jeanne Alice rem to Salem
—Jeanne Florence tchr r 46 St Louis av Will
—Jeanne Irene tchr r 46 St Louis av Will
—Josephat tchr r 540 Front
—Joseph Agnes r 291 Spfd
—Joseph Anthony r 291 Spfd
—Joseph Gertrude r 291 Spfd
—June Marie superior Convent of the Assumption h 120 Spfd
—Lawrence Marie tchr r 291 Spfd
—Loncia r 540 Front
—Louis Daniel rem to Putnam Conn
—Louis Joseph tchr r 120 Spfd
—Louise Magdalen r 39 South
—Lucille des Anges tchr r 120 Spfd
—M Alice Therese tchr r 587 Grattan Ald
—M St Julian superior Sisters of LaPresentation de Marie and prin Mt Carmel School h 46 St Louis av Will
—M Ste Alice superior Convent of the Presentation of Mary 587 Grattan Ald h do
—M Ste Claudia tchr r 587 Grattan Ald
—M Ste Clementine rem to Canada
—Magdalene Julie tchr r 39 South
—Marcelle Therese tchr r 587 Grattan Ald
—Margaret Anthony tchr 33 Columbia CFalls
—Margaret St Cecilia tchr r 39 South
—Marguerita r 291 Spfd
—Marie Anita tchr r 46 St Louis av Will
—Marie Armanda tchr r 46 St Louis av Will
—Marie Arsene rem to Manchester NH
—Marie Claire Antoinette tchr r 587 Grattan Ald
—Marie de la Misericorde rem to Lowell
—Marie de Passion tchr r 46 St Louis av Will
—Marie Denis tchr 120 Spfd
—Marie du Bon Conseil r 120 Spfd
—Marie-Eva cook r 21 Maple CFalls
—Marie George tchr r 46 St Louis av Will
—Marie Hippolyte tchr r 120 Spfd
—Marie Jeanne Emma rem to Three Rivers

SISTER
—Marie Madeleine de la Reparation rem to Biddeford Me
—Marie Majella tchr r 46 St Louis av Will
—Marie Rita tchr r 46 St Louis av Will
—Marie Rosa tchr r 46 St Louis av Will
—Marie st Adolphe tchr r 587 Grattan Ald
—Marie St Amelie tchr r 46 St Louis av Will
—Marie St Constant rem to Manchester NH
—Marie St Philomene tchr r 46 St Louis av Will
—Marthe du St Sacrement tchr r 120 Spfd
—Mary Angelo tchr r 540 Front
—Mary Antonella tchr r 291 Spfd
—Mary Assumpta superior College of Our Lady of the Elms 247 Spfd h 291 do
—Mary Caroline r 540 Front
—Mary Cornelius tchr r 291 Spfd
—Mary Henry rem to Easthampton
—Mary Leontine tchr r 540 Front
—Mary Ligouri dean College of Our Lady of the Elms 247 Spfd h 291 do
—Mary Lucy superior Sisters of St Francis 540 Front h do
—Mary Martha tchr r 39 South
—Mary of the Holy Family r 291 Spfd
—Mary Redempta superior Sisters of St Joseph 33 Columbia CFalls h do
—Mary St Olive tchr r 587 Grattan Ald
—Mary Thomaseine tchr r 39 South
—Mauritius Maria tchr r 33 Columbia CFalls
—Michel du Sacre Coeur tchr r 587 Grattan Ald
—Nepomucene tchr r 540 Front
—Odilon Marie tchr r 46 St Louis av Will
—Patrie of Sacre Coeur rem to Burlington Vt
—Pelagia rem to W Shimoken Penn
—Peter Claver tchr r 21 Maple CFalls
—Rita de la Passian tchr r 587 Grattan Ald
—Robert de Blois tchr r 46 St Louis av Will
—Rose Delphina tchr r 120 Spfd
—Rose Joseph tchr r 120 Spfd
—Rose Regina r 33 Columbia CFalls
—Rose William tchr r 291 Spfd
—Roselene tchr r 21 Maple CFalls
—Ruth Marie tchr r 33 Columbia CFalls
—St Alberic tchr r 587 Grattan Ald
—St Alexandre de Rome tchr r 21 Maple CFalls
—St Alphonsine tchr r 21 Maple CFalls
—St Barnabas tchr r 33 Columbia CFalls
—St Bertille tchr r 21 Maple CFalls
—St Charles tchr r 21 Maple CFalls
—St Francis r 291 Spfd
—St Horace rem to Canada
—St Isidora tchr r 46 St Louis av Will
—St Jeanne of Sicile rem to Canada
—St Lucy r 291 Spfd
—St Marie Agnes tchr r 46 St Louis av Will
—St Marie du Cenecle tchr r 587 Grattan Ald
—St Paule tchr r 21 Maple CFalls
—St Pierre tchr r 21 Maple CFalls
—St Praxede superior Sisters of the Assumption h 21 Maple CFalls
—St Raoul tchr r 21 Maple CFalls
—St Rose Marie tchr 46 St Louis av Will
—Ste Celinie rem to Gardner
—Ste Leocadie tchr r 46 St Louis av Will
—Ste Lucille Marie tchr r 587 Grattan Ald
—Ste Marie du Carmel tchr r 587 Grattan Ald
—Seraphica r 540 Front
—Stephen Julie tchr r 39 South
—Teresa Joseph tchr r 291 Spfd
—Teresa Marie tchr r 291 Spfd
—Therese rem to Rhode Island
—Victoria r 540 Front
—Xavier rem to Buffalo NY
Sisters of LaPresentation de Marie 46 St Louis av Will
—of Notre Dame 39 South
—of St Joseph 33 Columbia CFalls
—of the Assumption 21 Maple CFalls
—of the Holy Ghost 120 Spfd
—of the Presentation of Mary (French) 587 Grattan Ald
Sistelowski Jerry died Mar 17 1945 age 63
Sitarz Adele A bkkpr 19 Sitarz av r 27 Ellen av
—Edward A in US Navy r 27 Ellen av
—Gladys T clk 19 Sitarz av r 27 Ellen av
—Helen M insp E Spfd r 80 Orchard
—Jacob W (Mary) sec Chicopee Provision Co Inc 19 Sitarz av h 27 Ellen av
—Stanley (Mary) pres Chicopee Provision Co Inc 19 Sitarz av h 80 Orchard
—Stanley J packer 19 Sitarz av r 27 Ellen av
Sitnik Hermina R tchr 90 McKinstry av Will r 187 Fairview av
—Jacob J (Anna F) grocer 193 Fairview av h 187 do
—Louise A clk 193 Fairview av r 187 do
—Ludwig J casketmkr Spfd r 187 Fairview av
—Nellie I insp A&SMfgCo r 187 Fairview av
—William A (Isabelle M) chauf 53 Chestnut h 211 Fairview av
Sittard Earl N (Lorrette) (Sittard Service Station) 206 Newbury h 218 do
—Edward H (Georgiana) fireman CFD h 27 Charbonneau ter Will
—Everett H (Alice E) supv music public schools r 27 Charbonneau ter Will
—Service Station (Earl N Sittard) grocers and gasoline 206 Newbury
Siudak John P (Mary A) h 4 Spruce
Siwi John P (Mary C) cook 119 Main CFalls h 214 Bemis av CFalls
Sizner Victor J (Cecelia M) rem to Alabama
Skarbek Edmund A (Wanda H) text writer Spfd r 363 Montcalm F
Skarnolis Joseph (Marie E) mach opr Spfd h rear 64 Pine CFalls
Skawanski Edward in US Army r 1 Coolidge rd
—Joseph in US Marines r 1 Coolidge rd
—Joseph J (Mary) spinner CMCorp h 1 Coolidge rd
Skawinski Max P (Mary M) mach E Longmeadow h 33 Beston
Skeza Agnes wid Anthony r 22 Carleton av CFalls
—Anthony J (Julia K) emp USRCo h 186 Fairview av
—Helen tel opr Spfd 186 Fairview av
—John P emp CMCorp r 22 Carleton av CFalls
—Joseph A in US Navy r 186 Fairview av
—Martin P (Sophie A) mach opr USRCo h 35 Moore
—Mieczyslaw S in US Army r 186 Fairview av
—Natalie S married Thaddeus A Rusiecki
—Stanley in US Marines r 35 Moore
—Stephanie J sorter Spfd r 186 Fairview av
Skellings Romeo T (Lolita M) foreman USRCo h 937 Front CFalls
Skelly Daniel H (Vera M) in US Army 1030 Chicopee Will
—Vera M Mrs clk Spfd r 1030 Chicopee Will
Skelton William J (Caroline R) in US Army h 45 Central av (Sheridan Circle) CFalls
Skiba Anna A insp AmBCorp r 43 VanHorn
—Apolonia wid Jozef h 33 Baltimore av CFalls
—Edward M in US Navy r 43 VanHorn
—Edward S in US Army r 20 Lyman rd
—Frances mach opr E Spfd r 28 Keith CFalls
—Frederick (Bertha E) mach Spfd h 75 Grove CFalls
—Helen L emp F W Sickles Co r 206 Fairview av
—John h 28 Keith CFalls
—Joan (Catherine R) doffer CMCorp r 160 Arthur
—Joan S in US Army r 206 Fairview av
—Lena J 54 Chicopee
—Max in US Navy r 43 VanHorn
—Michael (Catherine) emp MDFCo h 54 Chicopee
—Peter r 33 Baltimore av CFalls
—Sophie M trimmer Spfd r 206 Fairview av
—Stanislaw (Frances V) polisher Spfd h 206 Fairview av
—Stanley F (Mary A) emp MDFCo h 233 E Main CFalls
—Szymon (Jadwiga) emp AGS&Bros h 20 Lyman rd
—Thomas (Julia) h 43 VanHorn
—Thomas F (Helen) repair man Spfd h 12 Abbey
—Walter J in US Army r 33 Baltimore av CFalls
—Walter J (Mary B) insp JSADiv h 21 Lawrence rd
Skibinski Chester r 184 Chicopee
—Chester T (Helen) chairman of State Labor Board h 28 Mellen
—Frank J (Stella A) mgr Ludlow h 20 Ellerton CFalls
—John (Louise) h 184 Chicopee
—Joseph A fireman CFD r 184 Chicopee
—Stanley W mach Spfd r 184 Chicopee
Skinner Lawrence W (Yvette M) pocket builder USRCo h 222 Chicopee
Skoczylas Katherine Mrs r 820 Front CFalls
Skok Chester P mach opr r 326 Front
—Christina A wid Peter P h 326 Front
—Frances A Mrs h 66 Exchange
—John in US Navy r 66 Exchange
—Max in US Army r 66 Exchange
—Stanley in US Navy r 66 Exchange
Skomial Mary Mrs clk Spfd r 110 Nonotuck av
—Raymond (Mary) in US Army r 110 Nonotuck av
Skomra Anna T mach opr USRCo r 487 Spfd
—Jane comptometer opr Spfd r 487 Spfd
—John (Jadwiga) tiremkr USRCo h 487 Spfd
—Joseph (Mary) butcher 19 Sitarz av h 15 Spring
—Mary E Mrs timekpr AGS&Bros r 110 Nonotuck av
—Raymond A (Mary E) h 110 Nonotuck av
—Stella M assembler Spfd r 15 Spring
—Valeria M student r 487 Spfd
Skop John V (Jane R) mech h 28 Spruce
Skorka John T (Sophie M) elec MDFCo h 57 Front
—Joseph M in US Navy r 27 Railroad row
—Walter B (Blanche R) grinder MDFCo h 27 Railroad row
Skorupski Frank (Catherine) maintenance man CVMfgCo h 9 Curtis dr
Skowron Joseph (Stella) mach opr Spfd h 15 Spring
Skowyra Ludwik (Rose) tire curer USRCo h 72 Bonneville av
—Mary S steno Spfd r 72 Bonneville av
—Raymond L in US Army r 72 Bonneville av
—Sigmund (Mary B) emp city h 13 LeClair ter
—Theodore F in US Navy r 72 Bonneville av
Skrobacki Alexander J (Irene R) toolmkr Spfd h 161 Hampden
—Andrew heater's helper Holyoke h 23 Whitman Will
—Helen T married Russell E Emery
—Joseph J (Prakseda) blksmith Spfd h 22 Spruce
—Rose B clk AGS&Bros r 22 Spruce
—Stanley L (Sally) in US Navy r 22 Spruce
Skrobot Anna B Mrs h 5 Hooper rd
—Walter S (Anna S) press opr Spfd h 40 Ames av
Skrzypek Nora Mrs r 820 Front CFalls
Skrzysowska Victoria C housekpr r 146 Montgomery CFalls
Skurka John in US Army r Jones Ferry rd Will
—Stanley J (Angela M L) grinder Spfd h 37 Charpentier blvd Will
—Wincenty S (Mary) h Jones Ferry rd Will
Skutnik Walter (Anne M) tiremkr USRCo h 364 E Main CFalls
Skwiercz Edward I in US Army r 30 Brandon
—John A (Helen T) maintenance man Spfd r 48 Nash Will
—Mary V wid Ignacy J h 30 Brandon
—Stefania V emp F W Sickles Co r 30 Brandon
Skwira Frank S (Juliet A) in US Navy h 13 Central av (Sheridan Circle) CFalls
Skwisz Edward (Cecile J) group leader Spfd h 31 Rose CFalls
—John F (Stella) mach Spfd h 10 Parshley
—Mary S married Edward Burns
—Walter J (Anna V) mach AmBCorp h 119 Wheatland av CFalls
Skypeck Raymond J (Eleanor V) mach Spfd h 171 Chicomansett Village Will
Slachetka Frances punch press opr Spfd r 46 Beston
—John J (Lena M) profiler Spfd h 46 Beston
—Joseph in US Navy r 46 Beston
—Peter E (Caroline L) milk 522 Chicopee Will h do
Slapski Jozef (Jennie M) barber emp 222 Exchange h 23 Chapman
—Stanley L (Freda) in US Army h (8) 607 Center
Slaszczenko John tiremkr USRCo r 122 Wheatland av CFalls
Slate Blanche M wid Arthur C cook 176 East CFalls r 29 Grove av CFalls
—Clifford G (Darlene) rem to Holyoke
—Cora wid Walter W mach opr TBCo h 181 E Main CFalls
—Fred L (Mary J) millwright Spfd h 378 Sheridan CFalls
—Howard F (Florence I) woodwkr JSADiv h off Fuller rd CFalls
—John (Jane) mach opr Spfd r 338 Sheridan CFalls
—Lewis G (Agnes M) emp State Hwy Dept h off Fuller rd CFalls
—Ora P wid William S h 338 Sheridan CFalls
—Roland F in US Navy r 378 Sheridan CFalls
—Shirley student r off Fuller rd CFalls
—Walter F (Juliette C) profiler Spfd h 1081 Montgomery Will
—William T (Doris E R) mech USRCo h off Fuller rd CFalls
Slater Peter P (Rita M) in US Navy 26 Arlington CFalls
—Robert A (Mary C) rem to Spfd
Slattery Edward J (Bridget T) h 48 Gilmore
—Elizabeth T wid Michael r 256 East CFalls
—Fred R papermkr Holyoke r 140 Chapel Ald
—Jeremiah J meter reader 725 Front r 48 Gilmore
—John F parker Spfd r 123 Spfd
—John P (Katherine) emp Westover Field h 140 Chapel Ald
—Lawrence J emp AGS&Bros r 257 School
—Margaret M counter Holyoke r 15 Erline Will
Slein James F (Grace T) h 25 Sherman av
Sleith Ernest W in US Marines r 166 East CFalls
—Marion M wid William H variety store 166 East CFalls h do
—Samuel W (Jeannette E) chauf Spfd h 34 Richelieu CFalls
—William H eng Hartford Conn r 166 East CFalls
Sliwa Alfred in US Army r 67 Middle CFalls
—Alice A steno 727 Front CFalls r 58 Ames av
—Andrew (Antonia A) steelwkr MDFCo h 58 Ames av
—Andrew (Mary K) emp 727 Front h 4 Fuller rd CFalls
—Anna M mach opr E Spfd r 49 Fairfield av
—Bernard in US Army r 67 Middle CFalls
—Bertha S wid John h 67 Middle CFalls
—Edward in US Army r 58 Ames av
—Helen A mach opr AGS&Bros r 58 Ames av
—Henry A (Bertha A) mach opr USRCo h 28 Myrtle
—John in US Army r 49 Fairfield av
—John (Mary S) mach helper Dana S Courtney Co h 302 Front
—John A (Alice A) mach opr Holyoke h 17 Lawrence rd
—Joseph (Jadwiga) emp 165 Front h 50 Cabot
—Lawrence J (Pauline M) in US Army h 458 Chicopee Will
—Marion (Mary) butcher Spfd h 49 Fairfield av
—Mary B benchwkr E Spfd r 67 Middle CFalls
—Mitchell J (Lena) foreman AGS&Bros h 192 Narragansett blvd Will
—Sophie E motorwkr Westinghouse r 67 Middle CFalls
—Stanley E in US Army r 49 Fairfield av
—Stanley J (Anna M) sawwkr Spfd h 21 Dorrance Will
—Stella I floorwoman TBCo r 67 Middle CFalls
—Victoria J h 140½ Exchange
—Walter in US Army r 56 Cabot
Sliwinski Leonard T (Lorraine M) in US Army (44) 926 Chicopee Will
Sloan Graham M (Theresa D) in US Merchant Marine r 33 Nash Will
Slock Frank (Catherine) emp Haarmann Steel Co h 428 Chicopee Will
Slocum Frances L Mrs r 79 Casino av
Slomback John A (Frances S) opr JSADiv h 155 Chicomansett Village Will
Slomiak Joseph L (Stephanie) grocer 476 Spfd h 542 do
—Raymond in US Merchant Marine r 542 Spfd
Slonar Francis (Veronica) gear cutter Spfd r 312 Chicopee
Slosek John S (Stella C) in US Army r 142 Center
Slovik Stanley (Emily) mach opr W Spfd h 181 South
Slowik Albert (Stella V) assembler Spfd h 8 Dwight ter
—Anthony (Helen M) assembler E Spfd h 36 Cambridge CFalls
—Frank (Mary) shipper Spfd h 375 Center

—John S in US Army r 35 Railroad row
—Kazimier Haeh opr MDFCo r 5 Gardner rd
—Stacia insp AGS&Bros r 322 Center
—Stanislaw emp 19 Sitarz av h 35 Railroad row
—Wladyslaw (Katarzyna) coiler 54 Chicopee h 322 Center
Slusarz Martin F (Mary) mach USRCo h 283 Center
Smagacz Albert farmhand r 280 Sheridan CFalls
—Anna J wid Blazej h 280 Sheridan CFalls
—Helen B wid John J h 36 Sheridan CFalls
—Helen J emp TRCo r 280 Sheridan CFalls
Small August (Rose) taxi 696 Grattan Ald h do
—Catherine G Mrs clk 85 Main CFalls r 133 Hampden
—James F (Catherine G) slsman Spfd h 133 Hampden
—Lewis C (Bertha C) h 1 St James av CFalls
—Otto mach Indian Orchard r 814 McKinstry av Ald
—Ruth E married Donald H Hopkins
Smart Clarence J (Olive H) gunwkr JSADiv h 175 South
—Fred E (Helen I) in US Navy h 304 Front
—Leona wid Edward A r 58 Whitman Will
Smarz Gregory (Julia C) mech Westover Field h 32 Sherman av
Smelko Carl T (Arlene A) in US Army h 2 Court B
Smethurst Caroline M clk Spfd r 262 Fairview av
—Fannie wid Thomas r 262 Fairview av
—Thomas (Ruth E) mach emp 54 Chicopee h 262 Fairview av
Smiarowski Joseph (Helen) filer AGS&Bros h 63 Ohio av Will
Smist Frank in US Army r 549 Sheridan CFalls
—John F (Cora A) mach W Spfd h 581 Sheridan CFalls
—Stanislaw (Zofia) polisher JSADiv h 549 Sheridan CFalls
—Stephen S in US Marines r 549 Sheridan CFalls
—Tadeusz W in US Army r 12 Gardner rd
—Walter (Catherine) emp JSADiv h 12 Gardner rd
Smith Alice M Mrs insp MDFCo r 108 Front
—Anne A h 231 Spfd
—Anne E Mrs clk Westover Field r 40 Grant
—Annie C h 1298 St James av CFalls
—Arthur G (Elizabeth A) foreman JSADiv h 66 Edmund CFalls
—Carolyn bkkpr Spfd r 13 Sergeant av (Sheridan Circle) CFalls
—Charles J (Margaret M) h 1292 St James av CFalls
—Charles J Jr in US Navy r 1292 St James av CFalls
—Claire E tchr 650 Front r 38 Arlington CFalls
—Clarence K (Ida H) h 15 Lincoln CFalls
—Donald M (Eilene L) toolmkr Spfd h Garrity CFalls
—Doris W clk USRCo r 151 Columba CFalls
—Dositoe B h 899 Chicopee Will
—Earl B toolmkr W Spfd h 51 Lincoln CFalls
—Edward P (Hazel M) elec Westover Field h 13 Sergeant av (Sheridan Circle) CFalls
—Enos (Mary) chauf Holyoke h 43 Clarendon av
—Enos F Jr in US Army r 43 Clarendon av
—Frank L died Apr 1 1943 age 64
—Fred (Ruth I) set up man Spfd h 120 Prospect Will
—Frederick H (Cora A) h 597 Broadway CFalls
—Frederick W in US Army r 13 Sergeant av (Sheridan Circle) CFalls
—G Gordner insp Spfd r 24 Haven av
—George E (Mary J) mgr W Spfd h 24 Haven av
—Harold A (Ruth L) mech Spfd h Woodstock CFalls
—Harold T (Ellen L) office mgr Spfd r 21 Grant
—Helen Mrs clk CMCorp W Main CFalls h at Spfd
—Herbert C in US Army r 6 Wedges ct
—Herman A (Margaret E) supv USRCo r 899 Chicopee Will
—Howard J budget mgr 154 Grove CFalls h at Agawam
—Isidore (Laurence Hat Co) 165 Front h at Spfd
—James F (Anne E) in US Army r 40 Grant
—James F (Virginia M) rem to Illinois
—James H (Janet E) clk E Longmeadow h 283 Chicomansett Village Will
—Jane wid James r 31 Madison CFalls
—John J asst supt CMCorp W Main CFalls h at Spfd
—L Philip bkkpr 237 Center h at Spfd
—Leslie W (Janis S) maintenance man Spfd h 79 Circle dr (Sheridan Circle) CFalls
—Lionel E in US Army r 6 Wedges ct
—Luke J (Dorothy E) rem to Spfd
—Margaret C Mrs cashier Spfd r 1 St James av CFalls
—Mary G insp Spfd r 43 Clarendon av
—Melanie M wid Frank L h 556 E Main CFalls
—Richard H r 1298 St James av CFalls
—Robert (Tui) in US Army h 5 South dr
—Roy in US Army r 6 Wedges ct
—Roy L Jr timekpr AGS&Bros Spfd at Davitt Memorial Bridge h at Spfd
—Stephen emp USRCo r 63 Court CFalls
—Susan B wid James H r 271 East CFalls
—Theodore M r 899 Chicopee Will
—Thomas B (Alice M) in US Army r 108 Front
—Thomas D in US Army r 13 Sergeant av (Sheridan Circle) CFalls
—Vesta wid Frederick W r 3 Riverview pl Will
—W George in US Army r 6 Wedges ct
—Wilfred emp 725 Front h 6 Wedges ct
—Wilfred A (Clarell T) conf 85 Main CFalls h 21 Grant
—Wilfred I (Dorilla M) mgr service dept JSADiv h 151 Columba CFalls
—William (Domicella M) truck driver AGS&Bros h 171 State Will
—William J (Camela) rem to California
—William J (Henrietta E) polisher E Longmeadow h 19 Rochester CFalls
—Winthrop G (Alice E) in US Army h 76 Chicomansett Village Will
—see Schmidt and Smyth
Smola Frank M (Sophie B) emp JSADiv h 230 Clarendon av
—Steven S (Joan L) rem to Boston
Smolczynski Karol M (Frances M) physician 64 Center h do
Smolen Frederick F (Jane J) emp MDFCo h 21 Nassau Will
Smrecek Anna H wid Stephen M h 147 Muzzy CFalls
—Vera N clk Westover Field r 147 Muzzy CFalls
Smusz Boleslaw emp AmBCorp r 5 Exchange
—Eva H wid Joseph W h 23 Pearl
—Frances E packer Spfd r 23 Pearl
—Ignatius J in US Army r 23 Pearl
—Julia J press opr Spfd r 23 Pearl
—Rose coilwkr Spfd r 23 Pearl
Snape Kenneth A (Ruth M) tester E Spfd h 50 Cambridge CFalls
Sniegowska Mary A wid Anthony h 1 Gardner rd
Sniegowski Albert janitor St Stanislaus Parochial School h 526 Front
—John M r 526 Front
—Peter weaver CMCorp r 22 Dublin
—Walter P (Bertha L) mech Indian Orchard h 71 Moore
Snitowski James S emp JSADiv r 26 Dublin
—Mary A wid Basil h 26 Dublin
Snow Everett J (Ruth) emp AGS&Bros r 53 Perrault Will
—Hazel emp USRCo r 282 Chicomansett Village Will
—Margaret C wid Dennis D r 35 Henry Harris
—Marion G tchr 650 Front r 145 Spfd
—Odessa N Mrs h 282 Chicomansett Village Will
—Robert rem to Pennsylvania
—Robert H mach Holyoke h 53 Perrault Will
Snyder Andrew J emp 32 Center h at Spfd
—Andrew J (Alda M) h 39 Bell
—Claude T (Mary C) emp JSADiv h 247 Carew CFalls

Snyder Edward R
(Emily D) income tax consultant personal and business returns (410) 115 State Spfd tel 4-6196 h at Longmeadow—See Adv Spfd Directory

—Eleanor F emp TBCo r 247 Carew CFalls
—Eugene F (Lea) physician 43 Pine CFalls h do
—Nelson E (Betty M) in US Army h 16 Court A
—Raymond P (Patricia M) in US Army h 39 Bell
—Rose A clk 725 Front h 22 Franklin
—Wayne W (Gwendolyn B) sheet metalwkr Westover Field h 69 Circle dr (Sheridan Circle) CFalls
—William mech 23 Percy Ald h at Spfd
Soares Jose foundrywkr Spfd r 172 Exchange
—Manuel M emp CMCorp r 748 Granby rd Ald
Sobon Anthony S emp USRCo r 75 Wheatland av CFalls
—Edna M clk Spfd r 75 Wheatland av CFalls
—Edward rem to W Spfd
—Joseph (Apolonia) foundrywkr Spfd h 73 Grove CFalls
—Mary B clk Westover Field r 75 Wheatland av CFalls
—Norma A Mrs assembler AmBCorp h 161 Center
—Stanislaw T (Bronislawa H) heater man USRCo h 75 Wheatland av CFalls
Socha Anthony S (Phyllis C) h 30 Dalton av CFalls
—Edward J emp F W Sickles Co r 82 Chestnut
—Frank J in US Navy r 82 Chestnut
—Helena M solderer F W Sickles Co r 148 Center
—Jennie M r 571 Spfd
—John (Anna) packer Holyoke r 571 Spfd
—John (Carolina) mach opr 165 Front h 82 Chestnut
—Joseph W in US Army r 148 Center
—Leopold in US Army r 148 Center
—Mary S mach opr 165 Front r 82 Chestnut
—Michael (Theresa) janitor JSADiv h 83 Maple CFalls
—Peter (Mary V) chauf's helper JSADiv h 64 Grove CFalls
—Viola F clk JSADiv r 83 Maple CFalls
—William M h 116 Austin
—Zygmunt S in US Navy h 571 Spfd
Social Anthony r 820 Front CFalls
Societies—see Associations Clubs and Societies—Classified Directory
Soderberg John W (M E Alice) in US Army h 44 Bonneville av
Soja Antoni W (Ewa A) tiremkr USRCo h 58 Harwich
—Fred in US Navy r 58 Harwich
—Jeanne J Mrs bkkpr 500 Front r ing do
—John (Sophie) slsman Holyoke h 24 Roosevelt av
—John S shipper E Spfd r 46 Cochran CFalls
—Joseph (Loretta A) mach Indian Orchard r 112 Academy
—Katarzyna wid Michael h 94 Bell
—Maciej (Wiktorya) h 46 Cochran CFalls
—Mary P mach opr 165 Front r 24 Roosevelt av
—Michael (Mary A) foreman Spfd h 529 Front
—Michael J in US Navy r 24 Roosevelt av
—Peter W (Stella S) assembler Spfd r 394 Granby rd
—Stanley A (Vivian) chauf Holyoke h 70 Chatham
—Stanley J (Mary A) clk E Spfd h 60 Alvord av CFalls
—Stanley P in US Navy r 94 Bell
—Stella L steno E Spfd r 46 Cochran CFalls
—Stephania coil cleaner AmBCorp r 46 Cochran CFalls
—Stephen (Olga M) in US Army r 11 Broadway CFalls
—Stephen F in US Army r 58 Harwich
—Thaddeus A in US Navy r 58 Harwich
—Thaddeus S in US Marines r 24 Roosevelt av
—William (Helen E) in US Army h 28 Charbonneau ter Will
Sokol Alphonse A (Frances C) in US Navy h 308 New Ludlow rd F
—Antonina R Mrs seamstress 165 Front h 9 MassAv Will
—Edward J in US Navy r 9 MassAv Will
—Helen D clk 165 Front r 9 MassAv Will
Sokolowska Mary R wid Emil h 245 School
Sokolowski Alfred (Olga T) welder MDFCo 76 Muzzy CFalls
—John S janitor AGS&Bros h 22 Burton
—John S Mrs (Monika V) died Dec 4 1944 age 59
—Leona M buffer AGS&Bros r 22 Burton
—Mary married Leo Pirog
—Mary M drill opr MDFCo r 22 Burton
—Marya A Mrs r 44 Coolidge rd
—Olga T Mrs mach opr 165 Front r 76 Muzzy CFalls
—Walter F (Gladys A) mach opr h 127 Exchange
—Walter M (Bertha) gauge mkr Spfd h 421 Spfd
Soles Roy B (Clarinda M) h 72 West
Solik Alphonse A in US Navy r 22 Charbonneau ter Will
—Sylvia J wid Alphonse r 22 Charbonneau ter Will
Solin Ann S wrapper 727 Front CFalls r 46 Emmett CFalls
—Bonnie M jewler 44 Center h at Spfd
—Dorothy T packer Spfd r 46 Emmett CFalls
—Michael (May) pres-treas Solin's Market Inc 31 Center and 110 West h at Spfd
—Milton L (Adele) (Carroll Cut Rate) 237 Exchange and 88 Main CFalls h at Spfd
—William (Lillian) sec-asst treas Solin's Market Inc 31 Center and 110 West h at Spfd
Solin's Market Inc Michael Solin pres-treas William Solin sec-asst treas props New York Cash Market and grocers and meat 110 West
Soltys Anthony M auto mech 1011 Chicopee Will h 126 Sheri Will
—Frank J (Antonina) beaterman Holyoke h 15 Brodeur Will
—John A (Nellie M) mach JSADiv h 16 Bristol Will
—Stanley in US Marines r 15 Brodeur Will
Somerville Lawson (Verna M) in US Army h 7 Court B
Sondej Jane A clk USRCo r 59 Chestnut
—John M (Mary B) sta fireman C Provision Co Inc h 59 Chestnut
—Martin J molder Spfd r 59 Chestnut
—Stanley J in US Army r 59 Chestnut
—Stella M emp AGS&Bros r 59 Chestnut
Songaylo Alexander (Katherine) mgr 202 Exchange h 125 Fairview av
—Katherine Mrs (Alexander's Radio Shop) 202 Exchange r 125 Fairview av
Songini William S (Mary M) in US Army h 54 Bell
Sonoski Delbert J r 798 Front CFalls
—Frank T (Ruby I) mgr Spfd h 798 Front CFalls
Sorcinelli Hugo L (Claire B) in US Navy h 17 Adams Will
Sorenson Victor (Irene) in US Army h 273 Chicomansett Village Will
Sotirion Arthur (Mary) emp A&SMfgCo h 541 Spfd
—George A in US Army r 541 Spfd
—Katherine A tchr 90 McKinstry av Will r 541 Spfd
Souria Frances M r 95 Chicomansett Village Will
Soucy Aureau J (Rose A) elec 249 Center h do
—Henry clk 861 Meadow h at Easthampton
—Herman J (Yvonne E) in US Army h 19 Curtis dr
—Joseph T (M Louise) painter h 51 Maple CFalls
—M Antoinette wid Amedee rem to Waterbury Conn
—Noella E clk CMCorp r 51 Maple CFalls
—Roger J in US Army r 51 Maple CFalls
Soukey Charles F (Aldea) drop forger MDFCo h 24 Kaveny Ald
—Harvey C (Irene W) mach Spfd h 76 Chapel Ald
Soule Dorothy C rem to Woodstock Vt
Sourdiff Lena A Mrs (Mayfair 5c and 10c Store) 35 Nassau Will r 120 Meadow Will
—Louis A (Lena A) supv USRCo h 120 Meadow Will
Sourdiffe Medrick H (Anna M) h Sanders CFalls
—William R (Eleanor E) mach USRCo h 51 East CFalls
Southiere Rene A (Muriel R) in US Army r 502 Chicopee Will
Southiere's Pie Shop (Burnice and Laurine R Fountain) bakers 29 Lawndale Will
Southwick Herbert A (Anna T) polisher E Spfd h 541 Spfd
Sowa Adolf J (Mary) mgr A&PCo h 44 Ames av
—Max (Genevieve N) set up man Spfd h 40 Algonquin
—Mieczyslaw S (Genevieve N) mach opr MDFCo h 40 Park
—Phylis E steno Eastern Etching & Mfg Co Inc r 44 Ames av
—Stanley J (Mary C) emp MDFCo h 71 Exchange
—Stanley J (Sophie H) drop forger Spfd h 222 Hampden
Spafford Albert (Irene E) mech Holyoke h 60 Sheridan CFalls
—Charles W (M Agnes) mach opr CMCorp h 962 Granby rd Ald
Spahr Dale (Anne) in US Army h 15 Court A
Spakarik Helen T folder TRCo r 245 Nonotuck av
—Stella V insp E Spfd r 245 Nonotuck av

SPALDING A G & BROS INC
CHARLES F ROBBINS pres
WILLIAM T BROWN v pres
WALTER B GEROULD sec-controller
DONALD H MUDD treas
VICTOR F GREIS asst sec-asst controller
EARL C DANIELS asst treas-asst controller
DAVID G CHRISTENSEN asst controller
ANNE K LANG asst sec
MFRS ATHLETIC AND SPORTING GOODS SPFD AT DAVITT MEMORIAL BRIDGE AND MEADOW NEAR DUCHARME AV WILL—See Adv Spfd Directory

—Elinor C Mrs clk 32 Spfd r 56 do

—Sales Corp Charles F Robbins pres W T Brown v pres L E Coleman v pres I C Wright v pres R T Jones Jr v pres W B Gerould sec and controller D H Mudd treas Spfd at Davitt Memorial Bridge
—William F (Elinor C) in US Army r 56 Spfd
Spano Anthony J (Doris O) rest Spfd h 98 Newbury
Sparkes R Earl (Betty D S) r 639 Britton F
Sparr Richard (Gladys) emp USRCo h 18 Central av (Sheridan Circle) CFalls
Spears Emilia F wid Oliver J died June 1 1941 age 75
—Pearl M clk Holyoke h 135 Prospect Will
Spellacy Bernard F (Wanda A) in US Merchant Marine r 169 St James av CFalls
—Wanda A Mrs clk Spfd r 169 St James av CFalls
Spence Alice M Mrs tchr 180 Broadway CFalls r 641 do
—David R (Alice M) tchr Spfd h 641 Broadway CFalls
Spencer Eunice E clk 36 Center r 60 Ann F
—Frank (Mary E) mach h 60 Ann F
Spickler Harold (Beatrice) in US Army h 1 South dr
Spiewak John M (Agnes M) tiremkr USRCo h 156 South
—Joseph J in US Army 156 South
—Stanley J (Wanda M) tester E Spfd h 187 Westland av CFalls
Spillane Charles A (Bessie P) mach Holyoke h 712 Chicopee Will
—Frank assembler JSADiv r 101 Hilton CFalls
—Raymond M (Catherine) snagger AmBCorp h 23 Oxview Will
—William C in US Army r 18 St Anthony Will
—William H (Gertrude M) filer JSADiv h 18 St Anthony Will
Spinks Clarence O stock clk NBBCo r 27 Forest Will
—Irene emp AmBCorp r 248 Exchange
—Oscar F Jr (Irene M) in US Navy h 223 Skeel Will
Spitak Walter (Wanda M) in US Army h 15 Marion
Spolsky Kay h 113 Main CFalls
Spray Wayne M (Elizabeth) in US Army h 65 Chicomansett Village Will
Spring Henry J tchr manual training public schools 145 Grape c Auburn h at Spfd
Springer E Castilena r 22 Madison CFalls
Springfield-Chicopee and Chicopee Falls Express (Arthur B Savage) 128 East CFalls
—Facing Co Harold E Beckman pres Imelda Lambert sec foundry supplies 138 N Chicopee Will

SPRINGFIELD GAS LIGHT CO
Chicopee branch and appliance store 32 Center 117 Main CFalls 12 Bridge S Hadley Falls 712½ Chicopee Will 591 Grattan Ald and 344 Montcalm F—See adv Spfd Directory

—Patch Mfg Co (John W Hoff) rubber goods mfrs 10 Maple ct CFalls
—Rendering Co Walter M French mgr Plainfield at Spfd line
Squier Roy L insp Spfd h 84 Spfd
Sroczyk Thomas (Zofia B) grinder MDFCo h 1 Poland rd
Sroka Anna wid Stanislaw h 15 Linden CFalls
—Antoni J (Agnes G) grinder MDFCo h 282 Front
—Caroline S clk 35 Charles CFalls r 41 do
—Frank C (Mary B) mach Spfd h 31 Asinof av
—Frank J (Katherine A) papermkr Holyoke h 15 Hampshire F
—Fred (Mihalda A) in US Army r 156 Grattan CFalls

Sroka Helen A Mrs
floral designer W C Kosiorek 500 Front r do—See p 19

—Henry (Mary K) toolmkr USRCo h 13 Pine CFalls
—John J (Anna) h 42 Tremont
—John M (Helen A) slsman Spfd r 500 Front
—Joseph emp JSADiv 31 Asinof av
—Joseph (Sophie) pres-treas-mgr North End Club Inc 15 Grove CFalls h 19 Bell
—Joseph S (Mary A) grocer 35 Charles CFalls h 41 do
—Louise A gluer Spfd r 282 Front
—Mitzie (Olga) plater E Spfd h (22) 920 Chicopee Will
—Stanley G (Elizabeth B) in US Navy r 1204 Montgomery Will
—Theodore J (Champlain Club) 4 Granby rd r 15 Linden CFalls
—Viola S winder E Spfd r 15 Linden CFalls
—Walter tire builder USRCo r 811 Front CFalls
Staadt Paul (Martha) rem to Indiana
Stachelek Stanley S (Agnes H) printer Spfd h 40 St James av CFalls
Stachowicz Albert J forger Spfd r 74 Center
—Anna A doffer CMCorp h 185 Hyde av CFalls
—Francis E r 259 E Main CFalls
—Francis J (Mary E) route slsman Spfd h 373 Hampden
—Frank S in US Merchant Marine r 227 Chicopee
—John J (Anne C) emp CMCorp r 259 E Main CFalls
—Joseph J (Anna K) press opr Spfd h 227 Chicopee
—Joseph J (Antonia M) assembler JSADiv h 215 Sheridan CFalls
—Josephine insp Spfd 82 Center
—Maryan E (Rose K) in US Army r 19 Cornell av CFalls
—Mitchell A (Frances M) route slsman Holyoke h 371 Hampden
—Rose K Mrs emp AGS&Bros r 19 Cornell av CFalls
—Stella S emp USRCo r 227 Chicopee
—Thaddeus J in US Navy r 227 Chicopee

—Walter F in US Army 185 Hyde av CFalls
—Walter K in US Army r 259 E Main CFalls
Stachura Victoria tubemkr USRCo 15 Blake CFalls
Stack Thomas r 13 Elm
Stacowicz John J (Helen) supt Spfd h 307 Hampden
Stadnicki Adolph J in US Army r 183 Saratoga av
—Albin J in US Army r 183 Saratoga av
—Alfred S in US Army r 10 Riverview ter
—Boleslaw W forger MDFCo r 65 School
—Bronislaw in US Army r 141 Moore
—Caroline clk Spfd r 183 Saratoga av
—Chester P in US Army r 183 Saratoga av
—Edward W (Jane A) press opr MDFCo h 340 Center
—Emily H draftsman F W Sickles Co r 183 Saratoga av
—Frank J (Irene A) in US Army h 46 Ames av
—Helen I mach opr Spfd r 183 Saratoga av
—Irene A Mrs mach opr AGS&Bros r 46 Ames av
—John J mach opr Spfd r 10 Riverview ter
—John P (Isabella B) asst foreman Spfd h 42 Beverly Will
—John T (Sophie M) slsman 105 Exchange Trafton
—Joseph in US Army r 10 Riverview ter
—Joseph (Josephine) sausagemkr Spfd h 163 Saratoga av
—Joseph P (Mary A) miller opr E Spfd h 28 Roosevelt av
—Max J fireman Westover Field r 133 Saratoga av
—Michael M (Mary) grinder AGS&Bros h 159 Moore
—Mieczyslaw J in US Army r 105 Exchange
—Peter emp JSADiv h 183 Saratoga av
—Stanley (Bertha) meat wkr Spfd h 10 Riverview ter
—Stella mach opr Spfd r 10 Riverview ter
—Stephen foreman W Spfd r 141 Moore
—Stephen W forger MDFCo r 65 School
—Thomas W (Mary) baker 105 Exchange h do
—Victoria C tool crib atdt E Spfd r 65 School
—Victoria M Mrs h 14 Depot
—Walter J mach opr Spfd r 183 Saratoga av
—Walter V (Katherine A) dryer 84 Chicopee h 141 Moore
—Wojciech J (Karolina M) h 65 School
Staffie Stephanie C wid Raymond V r 7 Hooper rd
Stafford Hobert S Rev rem to Northampton
—Lester W (Edna J) in US Merchant Marine h 27 Bonner Will
—Lettie A r 27 Bonner Will
Stalley James (Mary) in US Army h 3 North dr
Stallman Philip H (Mary) h 669 Britton F
Stanbro William D (DeMeril B) in US Army h 43 Central av (Sheridan Circle) CFalls
Standard Corset Co Inc The Joseph Gagnon mgr 621 Grattan Ald
Stanek Adam F in US Army r 17 West
—Alice M boxmkr 165 Front r 55 do
—Anna V wid Franciszek S h 17 West
—Edward r 55 Front
—Elizabeth mach opr Spfd r 53 Emerald
—Frank S (Mary J M) chauf 603 Grattan Ald h Fuller rd CFalls
—Fred A (Janet R) slsman Spfd h 45 West
—Henry in US Army r 81 Montgomery CFalls
—John in US Navy r 81 Montgomery CFalls
—John in US Army r 17 West
—John (Zofia M) drop forger's helper MDFCo h 187 Wheatland av CFalls
—Joseph chauf Leo Durocher r Fuller rd CFalls
—Joseph in US Army r 55 Front
—Joseph F (Mathilda A) tiremkr USRCo h 34 Myrtle
—Mary Mrs h 53 Emerald
—Mary wid Wojciech h 81 Montgomery CFalls
—Molly emp AGS&Bros r 55 Front
—Sophie elec wkr r 81 Montgomery CFalls
—Stanislaw (Katarzyna) h 55 Front
—Stanley J in US Army r 187 Wheatland av CFalls
—Stasia waitress 10 Market sq r 53 Emerald
—Theodore in US Army r 81 Montgomery CFalls
—Walter S in US Army 17 West
—Walter S r 55 Front
Stanger Charles C (Emma L) grocer 20 Roosevelt av h do
Stanik Walter (Bertha P) in US Navy r Freedom
Staniski John (Marion F) asst mgr (407) 10 Center h at Spfd
Stanton Ernest E (Grace M) ins agt Spfd h 13 Marion
—Joseph C chief clk SRCo Plainfield at Spfd line h at Spfd
Stanwell Arthur E (Mary) insp USRCo h 28 Northwood
—Margaret E married Edgar R Giguere rem to Worcester
—Martha M slswoman Spfd r 28 Northwood
Stark Dennis (Mary L) lithographer Holyoke h 659 Britton F
Starke Frederick A (Irene D) in US Army h 88 State Will
Starr Benjamin F (Marguerite J) rem to Pennsylvania
Starrow Walter J (Margaret C) mach opr AGS&Bros h (8) 29 Church CFalls
Starzyk Albert S (Stella B) emp USRCo h 26 Harvard CFalls
—Alfred R in US Merchant Marine r 409 Front
—Bdg 2-14 Center 263 Exchange and 22 Spfd upstairs entrances 10 Center and 261 Exchange
—Bertha M wid Joseph J h 409 Front
—Bertha S mach opr Spfd r 57 Middle CFalls
—Boleslaw J in US Army r 45 Fuller CFalls
—Catherine A wid Michael h 57 Middle CFalls

—Charles M (Mary A) mach opr CMCorp h 18 W Main CFalls
—Edna L Mrs emp F W Sickles Co 20 W Main CFalls
—Emily V hairdresser 97 Main CFalls 45 Fuller CFalls
—John (Mary) welder USRCo h 43 Chicomansett Village Will
—John C (Clara E) mach opr JSADiv h 41 Grove CFalls
—Joseph r 8 Asinof av
—Joseph (Constance) cylinder builder E Spfd h 226 E Main CFalls
—Jozef rem to Holyoke
—Leon P (Catherine) asst foreman 165 Front r 23 Church CFalls
—Mary insp W Spfd r 45 Fuller CFalls
—Mary B mach opr 165 Front r 409 Front
—Mieczyslaw F in US Navy r 45 Fuller CFalls
—Mitchell F (Edna L) lathe opr Spfd h 20 W Main CFalls
—Pauline C carder CMCorp r 57 Middle CFalls
—Peter r 81 Center
—Peter (Mary M) mach opr E Spfd h 16 Harvard CFalls
—Peter J (Orpha C) treas The Rex Club Inc 8 Church CFalls h 23 do
—Raymond (Bernadette) in US Navy r 409 Front
—Sophie A steno Indian Orchard r 20 W Main CFalls
—Stanley J (Stephanie N) stock clk E Spfd h 39 Bell
—Stella B Mrs emp AmBCorp r 26 Harvard CFalls
—Tekla Mrs h 170 Spfd
—Walter P (Sophie) mach opr E Spfd h 45 Fuller CFalls

STARZYK WILLIAM S
(Lena T) Funeral Home 81-83 Center tel 571 h 81 Center—See p 21

Stasiak Franciszka wid Sebastian h 16 Moore
—John (Sadie S) mach adjuster MDFCo h 16 Moore
—Joseph F (Stella M) press opr MDFCo h 7 Midway Plaisance
—Katherine press opr r 16 Moore
—Mary S mach opr MDFCo r 16 Moore
—Sebastian died Sept 19 1944 age 69
—Stella benchmkr E Spfd r 16 Moore
Stasiowski Bruno (Czeslawa) ironwkr Spfd h (19) 39 Linden CFalls
—Eugene A (Victoria M) in US Marines and gasoline 162 Chicopee h 56 do
—Ferdinand A in US Army r 16 Riverview ter
—Frank (Aniela) h 917 Front CFalls
—Gladys motor wkr AmBCorp r 16 Riverview ter
—John (Jozefa Z) cleaner F W Sickles Co h 29 Bertha av
—Joseph in US Coast Guard r 29 Bertha av
—Joseph S in US Army r 16 Riverview ter
—Julius J (Ellen A) slsman Spfd h 21 Ellerton CFalls
—Max in US Army r 16 Riverview ter
—Max J (Eleanor) custodian Spfd h (30) 39 Linden CFalls
—Michael J in US Army 29 Bertha av
—Stanley insp AmBCorp r 43 Leonard
—Stanley (Katherine) painter h 16 Riverview ter
—Stefania H Mrs h 34 Monroe CFalls
—Walter J (Valeria E) auto repr rear 162 Chicopee h 39 Linden CFalls
Stass Henry J (Irene D) rem to Holyoke
Statkun Joseph W (Stella M) mgr 65 Court CFalls h 121 Madison CFalls
—Stella M Mrs treas American House Inc 65 Court CFalls r 121 Madison CFalls
Stawarz Karol J r 57 Stearns ter
Stearns Richard G (Catherine V) rem to Holyoke
Stebbins Anthony J mach opr h 78 Grove CFalls
—Carrie M h 17 Fairview av
—Charlotte rem to Northfield
—Homer (Mary) mach opr MDFCo h 21 Dale Ald
—Laurence C (Rhea J) in US Army h 368 Arcade Ald
—Robert R (Cecile M) lapper Spfd h 43 Stebbins Ald
—William H clk Holyoke r 396 Montcalm F
Stec Andrew W in US Navy r 9 W Main CFalls
—Charlotte A Mrs clk 422 Front r 41 Ames av
—Frank E in US Army r 11 LeClair ter
—Frank J in US Army r 9 W Main CFalls
—Frank J (Katherine I) tool insp Spfd h 325 Front
—Frank S janitor 165 Front r 22 Burton
—Jean clk 165 Front r 11 LeClair ter
—John (Eleanor H) textile wkr CMCorp 5 Gardner rd
—John W in US Army r 11 LeClair ter
—Magdelina B Mrs h 70 Marion
—Matthew J (Josephine H) mach opr AmBCorp h 314 Spfd
—Sophie M wid Cypryan P h 9 W Main CFalls
—Stanley J in US Army r 70 Marion
—Stanley P (Helen J) in US Army r 1 LeClair ter
—Walter (Adele M) dropforger MDFCo h (1) 136 Cabot
—Walter J in US Army 70 Marion
—Walter J (Helen) cleaner MDFCo h 11 LeClair ter
—Walter L (Charlotte A) loomfixer CMCorp h 41 Ames av
Steckel Edith S nurse Westover Field r 30 Sergeant av (Sheridan Circle) CFalls
Steele Bertha A Mrs tel opr E Spfd 128 East CFalls

—Dorothy E Mrs waitress 81 Main CFalls r 58 Church CFalls
—Harry I (Bertha A) in US Army r 128 East CFalls
—Helen E tchr Spfd h 356 Spfd
—Paul L (Cecelia V) painter Spfd h 804 Front CFalls
Steely Frederick S (Daisy V) sheet metalwkr Westover Field h 68 Circle dr (Sheridan Circle) CFalls
Stefancik Stephen T (Veronica) paint sprayer Spfd h 28 Shepherd Will
Stefanik Alec (Emily M) drop forger AGS&Bros h 122 Wheatland av CFalls
—Alexander L (Mae) drop forger E Spfd h 84 Bell
—Ann G emp F W Sickles Co r 7 Highland av
—Edward in US Army r 216 Spfd
—Edward C in US Navy r 59 Tremont
—Edward W (Adelle) in US Navy h 42 Capt Mae
—Elizabeth M wid Frank h 216 Spfd
—Emil P in US Army r 277 Hampden
—Estelle J benchwkr Spfd r Polaski av
—Francis K in US Army r 59 Tremont
—Frank S (Stella S) mach opr MDFCo h 65 Huntington av CFalls
—Genevieve H clk Spfd r 7 Highland av
—Henry in US Army r 59 Tremont
—Isadore welder Spfd r 73 Saratoga av
—Jacob S in US Army r 275 Fairview av
—Jean B beader USRCo r 51 Harvard CFalls
—Jennie r Polaski av
—John L (Catherine M) drop forger Spfd h 76 Orchard
—John S mach opr USRCo h 53 Exchange
—John S (Mary S) tubemkr USRCo h 4 Burton
—John W in US Army r 51 Harvard CFalls
—Joseph J (Stella C) forger Spfd h Beaumont av
—Julia K wid Joseph h 51 Harvard CFalls
—Karol E (Jadwiga) chauf 59 Tremont h do
—Leo in US Army r 277 Hampden
—Mary Mrs tobaccowkr r 34 Market CFalls
—Mathilda M insp USRCo r 51 Harvard CFalls
—Max (Frances A) mach opr AmBCorp h 107 Exchange
—Metsle (Frances) mach opr h 27 Ellen av
—Mieczyslaw J in US Army r 53 Exchange
—Nellie clk Spfd r 275 Fairview av
—Peter (Julia H) chauf Spfd h 277 Hampden
—Peter F (Emilia K) mach opr AmBCorp r 216 Spfd
—Stanley K emp USRCo r 277 Hampden
—Stefania E wid Stanislaw r 7 Highland av
—Stella A coil winder F W Sickles Co r Polaski av
—Theodore S (Angeline H) mach opr Spfd h 73 Chestnut
—Victoria J mach opr r 59 Tremont
—William r 820 Front CFalls
—Wladyslaw mach opr AGS&Bros h Polaski av
—Wladyslaw Mrs (Agnes M) died Jan 18 1945 age 56
Stefano Clyda M Mrs h 6 Curtis Will
Stefanowicz Frank W in US Army r 34 Nonotuck av
—Helen F married Matthew Powers
—Katherine V wid George W emp 165 Front h 34 Nonotuck av
Stefanski Filipa wid Joseph r 12 View Ald
—Stanley (Frances) foundrywkr Holyoke h 12 View Ald
Stefie's Massage (Stefania Godek) 562 Spfd
Stefonowicz Clifford L (Phyllis R) rem to N Dakota
Stegora Ignace B (Estelle M) physician (208-210) 49 Spfd h at Spfd
Steiger Eugene R (Catherine M) in US Army h 8 South dr
—Jules P (Winefred) radio eng 165 Front h 231 Meadow Will
Stein Harry (Meadow Street Auto Exchange) Meadow c Chicopee h at Holyoke
Stempek Agnes Mrs h Clark Will
—Edward J in US Army r 428 Chicopee Will
—Peter (Albertina) steamfitter E Spfd h 428 Chicopee Will
Stempkowski Frank (Zofia) papermkr Holyoke h 24 Farmington F
Stenti Della C mach opr Spfd r 416 Front
Stepczyk Bronislaw J (Mildred) in US Army r 340 Hampden
—Edward M (Locadia A) in US Army h 142 Muzzy CFalls
—John M (Mary A) financial sec Polish National Home Assn Inc 142 Cabot h 340 Hampden
—Locadia A Mrs mach opr E Spfd r 142 Muzzy CFalls
Stephen Margaret wid James A h 30 Oxford CFalls
—Martha M clk USRCo r 30 Oxford CFalls
Stephens Arthur H rem to W Spfd
—Donald O (Mildred L) radio technician F W Sickles Co h 44 Pearl
—Elizabeth C wid John cleaner Holyoke h 92 Prospect Will
—George (Anna) mach opr h 19 Ellen av
Stephenson Chester K (Alice E) polisher Spfd h 14 Eldridge
Stepin Walenty L (Stefie) rem to New Jersey
Stepno Lester (Cecelia) in US Army h 473 Chicopee Will
Stern Arno J (Edna C) in US Army h 1 East dr
—Clen Mrs clk 861 Meadow r 1 East dr
Sterrett Annabelle clk Spfd r 204 Spfd
—Elizabeth L r 204 Spfd
—Robert H h 204 Spfd
Steszko Antoni (Anna S) meat cutter Spfd h 53 West
—Frederick W grinder Spfd r 53 West
—John in US Army r 53 West
—Mary A insp Spfd r 53 West
Stetson Leslie F (Edna E) in US Army r 37 Ludger av Ald
Steve's Restaurant (Mrs Anna M Ogrodnik) 76 Main CFalls
Stevens Arthur H (Laura C) foreman USRCo h 45 Ellerton CFalls
—Clarence (Millie) mgr 12 Center h 21 Lincoln CFalls

Stevens J Arms Co Div
Savage Arms Corp manufacturers firearms 86 Broadway CFalls—See p 24

—James C (Beatrice D) foreman E Spfd h 30 East st av CFalls
—Martha r 26 Artisan Will
Stevenson Andrew insp MDFCo h (217) 48 Center
—Arnold (Elizabeth B) in US Army h 271 Chicomansett Village Will
—Colin (Mary C) mach opr AGS&Bros h 29 Asinof av
—Colin Jr in US Navy r 29 Asinof av
—Kenneth D r 29 Asinof av
—Robert J (Juliette R) mach Holyoke h 1 Margaret Will
—Shirley E clk Spfd r 29 Asinof av
Stewart Allan W (Jean R) toolmkr Spfd h Keeler av F
—George W (Evelyn L) letter carrier h 68 Dresser av
—Harold J (Theresa M) asst supt AWPCorp h 37 Pendleton av Will
—Irving W (Margaret G) h 56 Billings Will
—Jessie C clk Spalding Sales Corp Spfd h at Davitt Memorial Bridge h at Spfd
—John (Margaret) mach USRCo h 25 Thaddeus CFalls
—William M (Helen K) mach USRCo h 898 Britton F
Still Maria Mrs h 13 Dwight
Stimpson John E (Mildred A) mach Holyoke h 9 Emerson Will
Stirling Alexander (Marie D) mech E Hartford Conn h 122 Belcher CFalls
Stith Julian R (Esther) in US Army h 16 Court B
Stoddard Fannie M died May 17 1944 age 86
Stokowski Adam baker Spfd h 124 Cabot
—Adam Mrs (Helen) died Feb 3 1945 age 58
—Adam W (Stella K) route slsman Spfd h 64 Chicopee
—Benedict S in US Army r 124 Cabot
—Edmund J mach opr Spfd r 124 Cabot
—Henry J in US Army r 124 Cabot
—Theodore J in US Army r 124 Cabot
Stokwisz Elizabeth B wid John J r 517 Spfd
Stolar Edward (Stella A) in US Army r 10 Cabot
—John (Catherine C) mixer Indian Orchard h 76 Court CFalls
Stolarz Charles A (Celia C) rem to Ludlow
—John emp CMCorp r 79 Court CFalls
—Stanley S (Mary A) emp City Parks and Playground Dept h 21 Reed av CFalls
Stolrz John W (Pauline) mach opr USRCo h 41 Reed av CFalls
—Pauline Mrs emp 157 Cochran CFalls r 41 Reed av CFalls
Stone Harry J (Judith) in US Army h 12 Central av (Sheridan Circle) CFalls
—Huldah E r Prospect F
—Merton A (Anna M) shipper Spfd h Prospect F
—Roy L died Aug 28 1944 age 61
—Ruby housewkr r Prospect F
—Virginia M Mrs rem to Spfd
—William E (Rena M) mach adjuster h 40 Beverly Will
—Yvonne rem to Hartford Conn

Stonina Anthony J
(Mary M) in US Army and (Stonina Motor Sales) 67 Exchange h 529 Spfd—See p 10

—Helen student r 529 Spfd
—Martin (Anna) papermkr Holyoke h 67 MassAv Will

STONINA MOTOR SALES
(Anthony J Stonina) Buick-Oldsmobile and Cadillac Motor Cars and G M C Trucks 67 Exchange —See p 10

—Robert C mech 67 Exchange r 529 Spfd
—Walter J (Ethel M) trimmer Holyoke h 1188 Montgomery Will
Stopa Frederick J in US Army r 46 Coolidge rd
—John F emp USRCo r 17 Stearns ter
—Joseph J (Catherine M) coremkr Holyoke h 41 Beverly Will
—Maurice P in US Army r 46 Coolidge rd
—Medred in US Army r 46 Coolidge rd
—Ondrey M (Karolina J) emp CMCorp h 46 Coolidge rd
—Viola seamstress Spfd r 46 Coolidge rd
—Walter gas sta atdt 519 Front r 46 Coolidge rd
Storczuk Frank S (Erline G) rem to Holyoke
—Walter F (Natalie M) cloth insp Holyoke h 15 Dorance Will
Story Mary C wid John r 22 Roosevelt av
—Mary F wid Kazimerz h 4 Hampden
—Victoria M wid Adolph assembler AmBCorp r 4 Hampden
Stose Michael (Barbara) rem to Long Island NY
Stothert Joseph C (Elizabeth B) in US Army r 13 Madison CFalls
Stott Earl R in US Navy r 167 Center
Stoy Carl S (Helen B) in US Army r 21 Dublin
Strachan John M (Elizabeth) in US Army h 39 Circle dr (Sheridan Circle) CFalls
Straczek Frank (Josephine K) mach Spfd h 17 Chestnut
—Josephine K Mrs insp F W Sickles Co r 17 Chestnut
Strait Herbert T (Mildred P) setup man Spfd h 129 East CFalls
Strange Hervie R (Irene) mach Spfd h 5 Chicomansett Village Will
—Mary F tchr 650 Front h at Spfd
Stratton Jesse emp AmBCorp r 248 Exchange
—Willard E asst cost acct AGS&Bros Spfd at Davitt Memorial Bridge h at Spfd
Streeter June insp Spfd r 250 Chicomansett Village Will
—Ralph E (Janet C) supr USRCo h 32 Madison CFalls
Streiber Elsie E r Telegraph av F
—Paul G (Helen) cutter Holyoke h Telegraph av F
Stringer Martha r 18 Indian pk
Strobelberger Hilda C steno Spfd r 124 Farnsworth
—Mary A wid Frank J h 124 Farnsworth
Strohmon Steven (Olive) rem to Spfd
Stronczek Catherine P Mrs married Blazej Wrzesien
—Frank E (Freda T) foreman AGS&Bros h 81 School
Strong Phyllis clk Hercules Powder Co Inc Grattan c Mill Will h at SHad
Stroup Hannah J M wid William r 148 Chicomansett Village Will
—William M (Pauline) leatherwkr Westover Field h 148 Chicomansett Village Will
Strowski Adam janitor Spfd r 170 Spfd
Strumble Joseph M (Marie) mach opr Spfd h 487 Chicopee Will
Struzak Joseph (Mary) repr MDFCo h rear 152 Cabot
Struziak Albert (Mary J) mach opr JSADiv h 19 Reed av CFalls
Strycharz Albert L (Pauline M) pocketmkr USRCo h 11 Ellerton CFalls
—Alphonse W clk 29 Grove CFalls r 100 St James av CFalls
—Anna L Mrs tel opr TelCo r 35 Beston
—Anna V wid Ludwik W h 23 Court CFalls
—Anthony L (Aniela) mach JSADiv h 293 Hampden
—Anton (Anna) drop forger MDFCo h 31 Columba CFalls
—Caroline A Mrs r 20 Leary av CFalls
—Edward in US Army r 37 Richelieu CFalls
—Edward J (Elizabeth G) in US Army h 19 Lachine CFalls
—Edward M in US Navy r 23 Court CFalls
—Elizabeth G Mrs tel opr TelCo r 19 Lachine CFalls
—Elizabeth M clk 29 Grove CFalls r 100 St James av CFalls
—Jan A (Katherine A) h 15 Miller
—Jane A insp 165 Front r 75 Grove CFalls
—John in US Army r 11 Charles CFalls
—John emp 19 Sitarz av h 30 West
—John A (Mary M) emp CMCorp h 75 Grove CFalls
—John A (Stella F) mach E Spfd h 18 Yale CFalls
—John S in US Army r 56 Wilson av
—Joseph F (Anna M) tiremkr USRCo h 11 Charles CFalls
—Joseph J mach opr CMCorp h 20 Leary av CFalls
—Joseph J h 82 Archie CFalls
—Joseph J (Pauline M) drop forger MDFCo h 37 Richelieu CFalls
—Joseph S (Jennie A) auto repr r 11 Burton
—Joseph W (Lena M) chauf 90 Muzzy CFalls h 48 Orchard
—Julian r 48 West
—Klemens J (Sophie K) conveyor Spfd r 83 Montgomery CFalls
—Martin paper sorter Spfd r 238 Bemis av CFalls
—Mary A housewkr Spfd r 15 Miller
—Mathilda emp F W Sickles Co r 75 Grove CFalls
—Matthew J (Evelyn A) expediter 165 Front h 53 Southwick CFalls
—Michael J in US Army r 15 Miller
—Pauline r 820 Front SFalls
—Stanley A mach opr AmBCorp r 75 Grove CFalls
—Stanley J (Flora) mach opr AmBCorp h 5 Midway Plaisance
—Stanley J (Stella C) emp JSADiv h 74 Court CFalls
—Stanley S in US Army r 15 Miller
—Stella C Mrs mgr 9 Grove CFalls r 74 Court CFalls
—Stephen S (Grace M) emp JSADiv h 102 Circle dr (Sheridan Circle) CFalls
—Theodore A (Stephanie K) in US Army h 19 Nonotuck av
—Theodore S in US Navy r 74 Court CFalls
—Thomas A (Anna M) elecwkr Spfd h 268 E Main CFalls
—Victor E (Anna L) in US Navy r 35 Beston
—Walter F (Ludwika A) carp h 11 Burton
—Walter J shoes 103 Main CFalls h 100 St James av CFalls
—Wojciech J (Katarzyna A) dishwasher 49 Main CFalls h 42 Harvard CFalls
Strypek John (Honorata M) in US Navy h Joy
Strzemeck Adele clk Rationing Board City Hall r 101 West
—Aldona B married Frank Dzledzic
—Boleslaw W mach Spfd r 101 West
—Dorothy T clk Hampden Brewing Co r 76 MassAv Will
—Franciszek (Agnieszka) tiremkr USRCo h 17 Canterbury av CFalls
—Jennie clk Spfd r 101 West
—Joseph in US Army r 17 Canterbury av CFalls
—Joseph A in US Army r 76 MassAv Will
—Marion D office sec Holyoke r 76 MassAv Will
—Peter T (Barbara R) sizemkr SHadFalls h 76 MassAv Will

—Stanley J (Jennie B) mach opr Spfd h 49 Tremont
—Stanley M (Suzanna) forger's helper Spfd h 101 West
—Thomas P in US Army r 76 MassAv Will
—Vetol C r 76 MassAv Will
Strzepa Konstanty (Agnieszka) lard refiner Spfd h 157 Arthur
Strzepek Emilia T mach opr USRCo r 50 Tremont
—Frank J (Pauline M) painter AGS&Bros h 9 Cabot
—Jacob J (Tekla K) h 50 Tremont
—John J emp City r 50 Tremont
—John W r 9 Cabot
—Joseph elec WMassElecCo r 50 Tremont
—Joseph W emp AGS&Bros r 9 Cabot
—Sophie M emp AGS&Bros r 9 Cabot
—Walter A (Nell'e B) mach AmBCorp h 30 Granfield
—Wladyslaw J gas st atdt 181 Center r 50 Tremont
Strzepka Michael (Katherine) emp USRCo h 79 Kaveny Ald
—Stanley in US Army r 79 Kaveny Ald
—Walter S (Dolores M) in US Army r 79 Kaveny Ald
Stuebing Carl G (M Grace) radiowkr E Spfd h 47 Farmington F
Stujkiewicz Edward J in US Navy r 82 Grove CFalls
—Stanley in US Navy r 82 Grove CFalls
—Victoria Mrs wrapper 727 Front h 82 Grove CFalls
—Walter F in US Navy r 82 Grove CFalls
Stupek Michael (Marie A) mach Holyoke h 19 Dickinson Ald
Stypulkowska Henry J in US Navy r 375 Hampden
—John J (Tillie S) janitor AmBCorp h 375 Hampden
Suba John T (Leona M) in US Army r 72 Center
—Leona M Mrs clk AGS&Bros r 72 Center
Sublett Carl (Helen) in US Army r 105 Spfd
Such Em'lya K wid Joseph F h 63 South
—Frank C (Valeria L) guard Spfd h 95 Bell
—Frank J mach opr F W Sickles Co r 63 South
—Helen r 20 Henshaw CFalls
—John J (Nellie C) mach opr USRCo h 217 Nonotuck av
—Stanley P in US Marines r 127 Exchange
—Walter J in US Army r 127 Exchange
—Walter J (Mary A) packer Spfd h 2 Chase pl
Suchecki Felix (Wanda G) slsman Holyoke h 5 Emery Will
Suchy John C (Anna) tire heater USRCo h 68 Bell
—Max J emp USRCo r 68 Bell
—Stella A assembler E Spfd r 68 Bell
Sudyka Albert B foundrywkr Spfd 194 School
—Edmund S r 194 School
—Konstancya wid Stanley h 194 School
—Walter pumpwkr Holyoke h 21 Emerson Will
Sudyla Justin bartender 699 Grattan Ald r 37 Kimball
Sugden Stanley linotype opr 73 Exchange h at Spfd
Sujdak Stanley J (Louise J) furnace helper Indian Orchard h 33 Belcher CFalls
Sujet Frederick in US Army r 11 Bertha av
Sukeiitch Helen married Joseph Sterber rem to Texas
—Mary married Patrick Szadek rem to Ware
—Stephen emp B&A h 50 Grove CFalls
Sullivan Anna L Mrs nurse 28 Ward CFalls r do
—Bartholomew J (Helen T) papermkr Holyoke h 9 Ann F
—Bernard J in US Army r 256 East CFalls
—C Sumner dentist 270 Exchange h at Holyoke
—Catherine I housewkr r 22 Wyman
—Catherine T h 22 Wyman
—Charles M (Mary M) molder WSpfd h 139 Columbine av Ald
—Charlotte G clk E Spfd r 256 East CFalls
—Claire J Mrs waitress 92 Exchange h 10 Park
—Clarinda M wid John h 145 Center
—Cornelius F (Olive M) policeman h 11 Madison CFalls
—Daniel W r 1298 St James av CFalls
—Daniel W sta fireman College Our Lady of the Elms h rear 191 Spfd
—Dennis E (Eileen C) chauf police dept Front r 23 Greenleaf
—Donald F in US Army r 11 Woodland av F
—Edith L tchr 650 Front h at Holyoke
—Edward F (Bridget E) sec to chief CFD h 60 Austin
—Edward M (Johanna M) physician US Army and 149 Broadway CFalls h 528 do
—Eileen C nurse 60 Austin r do
—Eleanor M clk Spfd r 48 Maple CFalls
—Ellen G insp TBCo r 26 Arlington CFalls
—Eugene F (Dorothy M) chauf 397 Hampden h 132 do
—Eugene F (Sarah E) slsman h 8 Maplewood av Will
—Eugene M in US Army h 339 Front
—Eugene R emp AmBCorp r 23 Greenleaf
—Eunice M tchr 58 Sheridan CFalls r 116 Montgomery CFalls
—Francis T (Belle M) foreman MDFCo h 21 Sullivan Ald
—Francis T (Claire I) in US Army r 57 Tremont
—Gerald P in US Navy r 11 Woodland av F
—Helen grinder Spfd r 42 High CFalls
—Helen C steno Hercules Powder Co Grattan Will h at Holyoke
—Herbert J tchr 650 Front h at Spfd
—James A (Eileen C) foreman C Hwy Dept h 19 Stearns ter
—James F (Mary T) tiremkr USRCo h 32 Lucretia av Will
—James J (Jeannette F) supt USRCo h 223 Dale Ald
—James P (Dorilla M) in US Navy h 42 High CFalls
—James V in US Army r 137 Broadway CFalls
—James W (Annie A) janitor E Spfd h 137 Broadway CFalls
—Jeremiah rem to Spfd
—John D in US Navy r 11 Woodland av F
—John F died Sept 15 1944 age 76
—John F (Alice M) asst foreman AGS&Bros h 42 High CFalls
—John F (Anna T) guard USRCo r 1036 Chicopee Will
—John F (Nora F) opr Water Dept h 256 East CFalls
—John H director Trade School and Continuation School 650 Front h 50 Taylor CFalls
—John J (Mabel V) asst foreman AGS&Bros r 71 Orchard
—John L (Anna L) r 28 Ward CFalls
—Katherine J wid Michael J h 599 Chicopee Will
—Kathleen M comptometer opr Spfd r 114 Hampden
—Leo in US Army r 249 Center
—Margaret I mach opr AGS&Bros h 249 Center
—Margaret J h 36 Taylor CFalls
—Margaret M magnetowkr AmBCorp h 23 Greenleaf
—Marie A tchr W Spfd r 114 Hampden
—Mary Mrs r 70 Taylor CFalls
—Mary A nurse Spfd r 28 Ward CFalls
—Mary F wid Michael J h 338 Grattan CFalls
—Mary H bkkpr Holyoke r 9 Ann F
—Mary M emp JSADiv h 70 Taylor CFalls
—Mary R r 70 Taylor CFalls
—Mary T clk A&SMfgCo Ashuof av h at Spfd
—Maurice F (Stella L) mach Spfd h 366 Front
—Michael F r 528 Broadway CFalls
—Michael H died Aug 12 1944 age 62
—Michael J died Aug 25 1944 age 50
—Mildred steno E Spfd r 1036 Chicopee Will
—Nellie L wid Thomas B r 116 Montgomery CFalls
—Nora E wid Eugene M h 73 Chapin
—Patrick M (Mary E) mech JSADiv h 71 Taylor CFalls
—Paul E in US Navy r 114 Hampden
—Robert F (Esther M) i US Army h 38 Monroe CFalls
—Roger J in US Army r 42 High CFalls
—Sarah A h 70 Taylor CFalls
—Stephen S (Loretta A) filler JSADiv h 149 Broadway CFalls
—Sylvester J janitor 57 Center r 148 Front
—Thomas (Red Barn) Montgomery CFalls h Ward CFalls
—Thomas A (Mary C) insp USRCo h 114 Hampden
—Thomas E in US Army r 256 East CFalls
—Thomas E (Loretta C) piper AGS&Bros h 264 Grattan CFalls
—Thomas G mach Spfd r 9 Ann F
—Thomas J beaterman Holyoke r 376 Britton F
—Thomas P in US Army r 3 Lester CFalls
—Timothy J (Marie T) policeman h 53 Emmett CFalls
—William A (Helen A) mason Spfd h 48 Maple CFalls
—William D (Viola M) steamfitter Spfd h 30 Nassau Will
—William J (Anna C) janitor public schools h 28 Ward CFalls
—William J Jr (Anita M) acct E Spfd h 105 Columba CFalls
—William M emp JSADiv r 70 Taylor CFalls
Sumowski Adam (Feliksa E) emp MDFCo h 95 Bonner Will
—Frank B musician r 95 Bonner Will
Sunshine Dairy (Alcide H-Theodore J and Leo G Bouchard) 24 Mt Royal CFalls
Supczak Freder'ck S in US Army r 14 Bell
—John J (Helen B) mach opr MDFCo h 174 Center
—Joseph C in US Navy r 14 Bell
—Stanley (Katarzyna) tiremkr USRCo h 14 Bell
Suprenant Delia J staple filler Holyoke r 830 Chicopee Will
—Hannah H wid Charles V assembler h 970 Chicopee Will
—John B h 830 Chicopee Will
—Marie C golf ballmkr AGS&Bros r 830 Chicopee Will
—Philip in US Navy r 830 Chicopee Will
Supryna Alexandra seamstress TBCo r 69 Grape
—Anna A wid John h 69 Grape
Surdyka Alice K condenser winder AGS&Bros 40 Gilmore
—Andrew J (Emily A) milling mach opr MDFCo h 30 School
—Bertha mach opr 165 Front r 12 Union
—Catherine M wid Frank h 12 Union
—Jan W (Maryanna) h 82 School
—Peter P (Catherine R) insp MDFCo r 40 Gilmore
—Walter in US Army r 12 Union
—Wiktorya M supr JSADiv r 82 School
Surowiec Leon emp USRCo r 18 Church CFalls
Surowiec Augustine r 14 Sherman av
Surprenant Adelard H in US Army r 488 Spfd
—Doris G cook's helper 85 Grape r 412 Broadway CFalls
—Frank A (Rita C) lapper Spfd h 98 Exchange
—Hermine wid Henry J h 488 Spfd
—Louise J (Louise Beauty Salon) (211-213) 49 Spfd r 488 do
—Roy J (Dora G) business agt Spfd h 412 Broadway CFalls

SUSLIK FURNITURE CO
(Mrs Josephine M Suslik) a complete line of home furnishings 182 Exchange tel 619—See p 21

—Josephine M wid John J (Suslik Furniture Co) 182 Exchange h do
Sutcliffe Robert W (Irene B) in US Navy h 92 Rivers av Will
Sutherland Lena Mrs nurse Spfd r 194 Meadow Will
Suttie Thomas E (Madeline J) in US Army h 15 Court A
Suzyla Emily r 820 Front CFalls
Suzor Alexander G (Alice M) service man Spfd h 575 Spfd
—Ervin (Eileen) in US Army r 577 Spfd
—Lester G in US Army r 575 Spfd
Swaim Charles (Frances S) in US Army r 89 Academy
—Reeve V (Katherine M) h 339 Grattan CFalls
Swaine Joseph R (Florence E) blksmith Spfd h 134 Farnsworth
Swann Florida B wid William H Jr h 2 Everett F

Swansdown
(women's suits and coats) Petluck Inc dealers 249-253 Exchange—See p 16

Swanson E Herbert (Rachel C) auto bodywkr Spfd and auto repr 830 Grattan Ald h 24 Berger Ald
—Ellen S wid Charles J housewkr h 34 Canal
—Elsie E emp AGS&Bros r 34 Canal
Swartz Elwood D (Fay E) dispatcher Spfd h 204 Chicopee
—Harold P (Josephine A) chauf Spfd h 206 Chicopee
Swayzee John (Lena S) in US Army r 29 Dublin
Sweeney Addie (Rose M) tiremkr USRCo h (9) 29 Church CFalls
—Armand F (Marie R) emp AmBCorp h 106 Chapel Ald
—Daniel 11 Broadway CFalls
—Dorothy M insp JSADiv r 22 Alvord av CFalls
—Edward F assembler Spfd r 20 Blanche Will
—Edward J in US Navy r 40 Austin
—Francis J in US Navy r 40 Austin
—Grace Mrs emp PCCo r 1268 Montgomery Will
—James J (Viola Y) slsman Hampden Brewing Co h 572 Chicopee Will
—John F (Ada M) asst foreman Spfd h 22 Alvord av CFalls
—John F (Ethel M) mgr 293 Carew CFalls h 40 Austin
—Martin F (Mary A) papermkr Holyoke h 20 Blanche Will
—Mary G tchr Ald School 20 Blanche Will
—Mary T clk E Spfd r 22 Alvord av CFalls
—Michael milk 20 Blanche Will r do
—Raymond P (Marion E) in US Army h 7 Court A
—Stella A emp USRCo r (9) 29 Church CFalls
—Veronica T clk E Spfd r 22 Alvord av CFalls
Swiatek Marya wid Marcin r 58 Central av (Sheridan Circle) CFalls
—Rudolph M plumber h 58 Central av (Sheridan Circle) CFalls
Swiatkowski Ernest in US Army r rear 36½ Sheridan CFalls
—Frank (Cecelia) h rear 36½ Sheridan CFalls
—Michael rear 36½ Sheridan CFalls
—Mitzie A mach opr JSADiv r rear 36½ Sheridan CFalls
Swiatkowski Joseph J (Genevieve T) eng Water Dept h 28 Mellen
—Stanley (Catherine) steamfitter Spfd h 194 Grattan CFalls
Swiatowski Michael V (Florence T) setup man Spfd r 24 Burton
Swider Anna wid Joseph h 31 Pleasant
—John P (Viola A) mach Spfd h 14 Myrtle
Swiderski Peter T (Julia A) in US Navy h 62 MassAv Will
—Thomas (Julia) papermkr Holyoke h 103 PrattAv Will
Swidrak Catherine insp Spfd r 341 Center
—Jane emp AmBCorp r 341 Center
—John (Bertha C) drop forger MDFCo h 341 Center
Swiecin Albert M (Victoria C) mach JSADiv h 103 Cochran CFalls
Swierad Albin L (Helen) elec E Spfd r 1 LeClair ter
—Alfred S (Helen K) in US Army h 11 Ruth av
—Edwin F (Sophie A) foreman Spfd h 24 Luther
—Emile in US Navy r 68 Grove CFalls
—Frank (Mary) meat smoker Spfd h 22 Luther
—Helen K solderer F W Sickles Co r 11 Ruth av
—Jane 68 Grove CFalls
—Louis (Katherine) painter 1 LeClair ter h do
—Mary A wid Frank matron CMCorp h 68 Grove CFalls
—Walter J 1 LeClair ter
Swierk Edward J in US Army r 32 Sheridan CFalls
—Jennie A married Alfred Paradis
—John J in US Army r 32 Sheridan CFalls
—Joseph (Anna K) emp CMCorp h 32 Sheridan CFalls
—Walter in US Army r 32 Sheridan CFalls
Swieszkowski Alexander (Teodozia C) mach Spfd h 18 Beverly Will
Swift Amelia E mach opr r 9 Coolidge rd
—Benjamin in US Army r 15 Providence Ald
—Charles J in US Army r 9 Coolidge rd
—Frances Mrs h 15 Providence Ald
—Harry J in US Army r 9 Coolidge rd
—James W (Amelia) h 9 Coolidge rd
—James W Jr (Louise L) mach opr AGS&Bros h 253 Fairview av
—Levi in US Army r 15 Providence Ald
—Seth elecwkr E Spfd r 15 Providence Ald
—William J (Jane J) clk Spfd h 70 Chatham

Swinicki Frank (Myra) poultryman W Spfd h 120 Front
Swinski Stanley (Mary) paperwkr Holyoke h 29 Railroad row
Swinton Joseph (Alice M) mach opr Spfd r 4 Chase pl
Swintek Edward J (Victoria J) plumber Spfd h 2 Central av (Sheridan Circle) CFalls
Swirczyk Florion r 820 Front CFalls
Swisez Paul (Frances M) h 73 School
Swist Nicholas (Julia) painter Spfd h 68 Archie CFalls
—Walter (Napoleon) shoe repr 474 Spfd r inq do
Swistak Beatrice Mrs comptometer opr E Spfd r 97 South
—F Leon (Veronica) grinder Spfd h 111 Exchange
—Felix (Beatrice) setup man W Spfd r 97 South
Swistowski A George (Agnes) mech MDFCo h 30 Moore
—Agnes mach opr r 30 Moore
—Helen mach opr r 30 Moore
Switzer Albertine Mrs matron City Hall h 48 Orchard
Swol Anna M winder CMCorp r 137 Belcher CFalls
—Felicia T hairdresser 59 Market CFalls r 41 Middle CFalls
—Felix P (Nellie K) mach opr JSADiv h 41 Middle CFalls
—Frank P in US Navy r 12 W Main CFalls
—John (Mary) emp Westover Field h 16 Yale CFalls
—John J (Agnes G) shipping clk USRCo h 34 Beverly Will
—Joseph F in US Army r 12 W Main CFalls
—Joseph J (Agnes M) dyewkr Holyoke h 31 Coolidge rd
—Klemens (Apolonia M) h 12 W Main CFalls
—Peter S (Mary M) h 137 Belcher CFalls
—Raymond J in US Army r 229 Clarendon av
—Stanley J in US Army r 41 Middle CFalls
—Stefania A mach opr 15 Paine av CFalls r 137 Belcher CFalls
—Stefania clk r 41 Middle CFalls
—Victoria C wid Walter r 41 Railroad row
—Wojciech J (Amelia) emp USRCo h 229 Clarendon av
Swords Margaret M A wid Thomas J h 129 Church CFalls
Sydorak Joseph (Helen) assembler E Spfd h 22 Yale CFalls
—Michael in US Army r 22 Yale CFalls
Sykes Ray A (Valida D) chauf Spfd h 333 Broadway CFalls
Sylvester Esther r 243 Carew CFalls
—John (Jane H) h 243 Carew CFalls
—Warren in US Navy r 243 Carew CFalls
Sympek Katherine E Mrs insp E Spfd r 73 Chestnut
—Peter J (Katherine E) in US Army and gasoline 131 Center h 73 Chestnut
Synie Fredrick (Eunice) in US Army h (4) 607 Center
Synter Jacob (Katarzyna B) mach opr h 8 Wedges ct
—Rudolph in US Army r 8 Wedges ct
—Stanley in US Army r 8 Wedges ct
Sypek Amelia assembler AGS&Bros r 21 New York av CFalls
—Anne J emp AmBCorp r 19 School
—Edward in US Army r 1 W Main CFalls
—Franciszka Mrs spinner CMCorp h 1 W Main CFalls
—Frank mach opr E Spfd r 1 W Main CFalls
—Frank (Helen) in US Army h 17 Helen CFalls
—John janitor 170 Grove r rear 187 E Main CFalls
—John mach opr E Spfd r 21 NYav CFalls
—John (Mary A) pres Arch Cafe of Chicopee Inc 70 Exchange h 262 Center
—John A (Genevieve M) in US Army h 46 Middle CFalls
—John B (Genevieve J) mech rear 930 Front h 14 Depot
—John P in US Army r Trafton n Mills
—John P (Agnes A) chauf RyEx h 59 Chestnut
—Joseph die caster E Spfd r 109 Wheatland av CFalls
—Joseph A (Pauline M) tiremkr USRCo h 73 Southwick CFalls
—Joseph F (Frances C) painter E Spfd h 33 Mercedes CFalls
—Joseph J in US Marines r 245 Hampden
—Josephine A elecwkr Spfd r 222 Montgomery CFalls
—Josephine M emp USRCo r 73 Southwick CFalls
—Jozef (Ludwika) farmhand W Spfd h 21 NYav CFalls
—Marcin h Trafton n Mills
—Michael in US Navy r 21 NYav CFalls
—Michael M (Josephine) chauf h 10 Mills
—Mitzi in US Navy r 1 W Main CFalls
—Peter (Antonina) emp 727 Front h 222 Montgomery CFalls
—Peter J (Josephine A) pres Sheridan Cafe Inc 17 Sheridan CFalls h 19 School
—Phyllis A clk JSADiv r 73 Southwick CFalls
—Ralph mach opr Spfd r 245 Hampden
—Stanislaw (Jozefa) mach opr JSADiv h 71 Southwick CFalls
—Stanley in US Army r 21 NYav CFalls
—Stanley (Julia) emp MDFCo h 245 Hampden
—Walter (Emily F) mach JSADiv r 14 White
—Walter P trucker E Spfd and billiards 204 Exchange h 205 do
—Walter S (Sophie T) mach Spfd and conf 65 Exchange h 254 Center
Syp'en John S meat cutter Spfd h 23 Chestnut
Syrek Frank in US Navy r 693 N Chicopee F
—George M cleaner N E Container Co r 30 Clark Will
—Henry in US Army r 693 N Chicopee F

SYREK
—John M (Lena M) straightener E Spfd h 17 Call Will
—Thomas (Pauline) mgr SHadFalls h 693 N Chicopee F
Szmlek Helen L motorwkr E Spfd r 30 Ames av
—Henrietta M radiowkr E Spfd r 30 Ames av
—Joseph (Louise) bodmkr Spfd h 30 Ames av
Szady Albert (Katarzyna) h off Pendleton av Will
—Alfred in US Army r 26 Sunnymeade av CFalls
—Edmund L in US Navy r 225 Prospect Will
—Joseph in US Navy r off Pendleton av Will
—Joseph (Mary) tiremkr USRCo h 225 Prospect Will
—Kasimir (Julia) emp city r 26 Sunnymeade av CFalls
—Katarzyna A wid Piotr h 192 Front
—Mary emp CMCorp r 26 Sunnymeade av CFalls
—Max W in US Army r 225 Prospect Will
—Rudolph in US Army r 225 Prospect Will
—Walter rem to Holyoke
Szafran John P (Alice) mach Indian Orchard h Granby rd Ald
—Julius E mach Holyoke r Granby rd Ald
—Mary student r 718 Granby rd Ald
—Theodore (Julia S) in US Navy h 148 Center
Szajdek Anna wid Anthony W h 12 Leonard
—Joseph J sweeper AmBCorp r 12 Leonard
—Stanley J r 12 Leonard
Szala Frank emp AGS&Bros h 15 Tremont
Szarek Frank r 820 Front CFalls
—Joseph (Katherine) elecwkr E Spfd h 43 Shaw Park av
—Stanley J in US Army r 64 East CFalls
—Vincent (Nellie H) bartender 116 School h 52 Chicopee
—Walter J (Stella R) polisher MDFCo h 29 Stedman
—Walter W (Julia S) mach opr AGS&Bros h 116 Austin
—Wojciech S (Tekla E) h 43 Shaw Park av
Szatkowski James in US Army r Lombard F
—John J h Lombard F
—Stanley in US Army r Lombard F
—Veronica r Lombard F
Szatrowski Casimir in US Army r 332 Granby rd
—Henry in US Army and (Exchange Furniture Co) 210 Exchange r 332 Granby rd
—Irene H drsmkr 204 Exchange r 332 Granby rd
—Zbigniew T in US Navy r 332 Granby rd
—Zygmund (Antonina H) mgr 210 Exchange h 332 Granby rd
Szczebak Florence J assembler E Spfd r 159 Wheatland av CFalls
—Weronika J wid Piotr P h 159 Wheatland av CFalls
Szczepaniek Eleanor K insp Spfd r 53 Bell
—Florence J Mrs bkkpr 19 Sitarz av h at Spfd
—Genevieve J married John Kastes
—Jan (Julia T) emp MDFCo h 110 Chicopee
—Mary L wid Michael J mach opr h 53 Bell
—Mary M wid Jozef h 44 Wyman
—Theodore J in US Marines r 110 Chicopee
Szczepanik Stephen S (Jean) in US Army r 49 Middle CFalls
Szczepanski Frances T clk C Savings Bank r 34 Marion
—Frederick J in US Army r 34 Marion
—John rstwkr r 2 Main CFalls
—John (Josephine) treas Chicopee Provision Co Inc 19 Sitarz av h 34 Marion
Szczerbinski Gabryel J r 32 West
—Mary A wid Wladyslaw h 32 West
Szczur Adolph A in US Army r 71 Ames av
—Andrew (Sophia M) emp USRCo h 71 Ames av
—Casimira A insp E Spfd r 28 Orchard
—Edward chauf 11 Ruth av r 28 Orchard
—Frederick J (Matilda) farmhand W Spfd h 26 Orchard
—Genevieve insp AGS&Bros r 28 Orchard
—Gladys R insp AGS&Bros r 76 Park
—Josephine S emp AmBCorp r 71 Ames av
—Kazimierz (Josephine) drop forger MDFCo h 28 Orchard
—Max in US Army r 28 Orchard
—Michael W in US Army r 76 Park
—Rozalia K wid Wojciech h 76 Park
—Stephen F in US Navy r 71 Ames av
Szczygiel Alfred C in US Army r 40 Riverview ter
—Maryan J in US Army r 40 Riverview ter
—Sophie wid Jacob h 40 Riverview ter
—Violet B clk AGS&Bros r 40 Riverview ter
Szehak Frank (Genevieve) welder Spfd h 216 Chicomansett Village Will
Szela Agnieszka wid Jan h 30 Exchange
—Frank J (Antonia V) drop forger Spfd h 206 Center
Szelag Alexandra A r 37 Kimball
—Daniel J in US Navy r 37 Kimball
—Franciszek emp MDFCo h 37 Kimball
—Lena S insp F W Sickles Co r 37 Kimball
—Nellie A Mrs clk Spfd h 15 Broadway CFalls
Szelenska Anna wid Thomas r 170 Spfd
Szelest Frank (Anna) toolmkr Spfd h 15 Hillman CFalls
—Mary Mrs r 15 Hillman CFalls
Szetela Catherine E showman Spfd and clk New England Press Inc 73 Exchange r 402 Spfd
—Clara wid Leon W pres-treas The New England Press Inc 73 Exchange h 402 Spfd
—Frank C (Nellie V) grinder MDFCo h 35 Chicopee
—Frank J (Anna K) assembler E Spfd h 19 Alvord av CFalls
—Gladys J steno Spfd r 402 Spfd
—J Chester (Carol C) bus driver Holyoke h 98 Bemis Will

SZETELA
—Jane M repr 165 Front r 19 Alvord CFalls
—Leon in US Army r 402 Spfd
—Neil S staff writer 73 Exchange r 402 Spfd
—Olympia V assembler Spfd r 39 Algonquin
—Peter F (Caroline A) roadwkr City Hwy Dept h 322 Center
—Stanley A insp Spfd r 39 Algonquin
—Stanley F (Victoria M) bartender 144 Cabot h 39 Algonquin
—Thaddeus M director and business mgr 73 Exchange r 402 Spfd
—Walter F (Antonia M) drop forger AGS&Bros h 332 Granby rd
Szewczak Anthony (Florence D) asst foreman E Spfd h 767 McKinstry av Ald
—Irene J clk Washington D C r 812 McKinstry av Ald
—Joseph (Catherine) mach tender Holyoke h 812 McKinstry av Ald
—Walter J (Estelle) in US Army r 812 McKinstry av Ald
Szklarz John mach opr AGS&Bros h 95 West
Szlachetka Anna C Mrs spinner CMCorp h (3) 44 Granby rd
—Estelle gunwkr r 43 Arthur
—Frank (Mary A) gasoline Sheridan c Montgomery CFalls and conf and gasoline 42 Chicopee h 41 do
—Ignace (Margaret) auto repair man Baskins Auto Exchange Inc h 27 Ducharme av Will
—Stanislaw (Ludwika) mixer USRCo h 43 Arthur
Szlahetka John J in US Army r 2 Dwight ct
—Josephine insp 165 Front r 2 Dwight ct
—Max in US Army r 2 Dwight ct
Szlosek Stephen in US Army r 24 Grant
Szmist Nellie C r 126 Montgomery CFalls
—Sophie E tchr 189 Broadway CFalls r 126 Montgomery CFalls
—Wojciech J (Katarzyna M) h 126 Montgomery CFalls
Szmyt Katharine wid John weaver CMCorp h 8 W Main CFalls
Szostkiewicz Frank A (Anna M) press opr MDFCo h 33 Coolidge rd
—John M h 51 Middle CFalls
Szot John (Victoria M) h 24 Taylor CFalls
Szott Ethel A Mrs emp 19 Maple ct r 226 E Main CFalls
—Stanley J (Ethel A) bartender Rex Club Inc h 226 E Main CFalls
Szpakonik Adelia V emp 84 Chicopee r 82 Market CFalls
—Anthony A (Edna C) in US Army h 299 Sheridan CFalls
—Frank h 82 Market CFalls
—Joseph W mach Holyoke r 82 Market CFalls
—Michael S (Mary A) h rear 72 Grove CFalls
—Stanley (Anna S) forger E Spfd r Fuller rd CFalls
Szpara Bertha C wid Jacob r 39 Grandfield
—Henry S in US Marines r 122 Chicopee
—Jakob J (Helena E) meat cutter Spfd h 122 Chicopee
—Stanley E in US Army r 122 Chicopee
—Walter J asst foreman Spfd r 122 Chicopee
Sztorc Adam S (Honorata A) watchman Spfd h 194 Front
—Stella X showman Spfd r 194 Front
—Walter S (Marie C) pharmacist Spfd h 45 Saratoga av
Szuburga Amelia T wid Kazimierz furniture 25-27 Grove and 56 Market CFalls h 163 St James av CFalls
Szukala Anna S insp Spfd r 245 Exchange
—Frank J (Helen J) mach opr h 104 Dwight
—Fred in US Army r 245 Exchange
—Max in US Army r 245 Exchange
—Stanley W (Mildred J) setup man JSADiv h 224½ Exchange
—Stefanie winder Spfd r 245 Exchange
—Walter J r 245 Exchange
—Zofia T wid Jozef h 245 Exchange
Szumny Aniela Mrs h 100 Arthur
—Frances Mrs emp CMCorp r 1 Curtis dr
—Walter (Frances) in US Army h 1 Curtis dr
Szwedzinski Frank J in US Army r 70 Orchard
—Henry S (Apolonia J) (Szwedzinski & Dobek) 393½ Front h 39 Orchard
—Stanley J in US Army r 70 Orchard
—Stephen (Jadwiga) weaver Holyoke h 70 Orchard
—& Dobek (Henry S Szwedzinski and Walter P Dobek) grocer 398½ Front
Szydlo Edwin F in US Navy r 104 Wheatland av CFalls

SZYDLO FRANK J
(Sophie H) baker 106 Wheatland av CFalls h 104 do—See p 11

—Frederick (Helen H) in US Army r 19 Spring
—Helen H Mrs stock chaser Spfd r 19 Spring
—Henry A (Mary B) shipping clk E Spfd r 135 Hyde av CFalls
—Henry F G in US Army r 16 Tremont
—Natalie S clk Spfd r 104 Wheatland av CFalls
—Zygmunt J (Anna B) wheelmkr Spfd h 16 Tremont
Szydlowski Joseph (Theophila) h 6 Dublin
—Stanley (Josephine K) foundrywkr Indian Orchard h 63 Middle CFalls
Szymczyk Anna wid Joseph F h 22 Henshaw CFalls
—Josephine V tchr 90 McKinstry av Will r 22 Henshaw av CFalls
—Stanley J opr 27 Tremont r 22 Henshaw CFalls

SZYMCZYK
—Teofil r 820 Front CFalls
—Victoria A mach opr TBCo r 22 Henshaw CFalls
Szymny John (Josephine) peddler h Frederick
Szynal Joseph J (Emily K) assembler Spfd h 391 Center
—Karol W mach opr MDFCo r 1 Gardner rd
—Wladyslaw (Loretta G) assembler h 9 Gardner rd

TABACA GENEVIEVE clk Spfd r 30 Roosevelt av
—Victoria wid Frank h 30 Roosevelt av
Tabaczynski Frank (Helen M) in US Army r 45 Charles CFalls
—Helen M Mrs steno E Spfd r 45 Charles CFalls
Tabak Alfred J in US Army r 31 Beston
—Bertha M mach opr AmBCorp r 31 Beston
—Peter J (Karolina) tiremkr USRCo h 31 Beston
Tabaka John J (Anna S) press opr AGS&Bros r 51 Chicopee
—Stanislaw T (Franciszka) h 51 Chicopee
Tabb James P (Lucille G) in US Army r 521 Spfd
Taber Joseph R (Lillian) in US Army h 54 Circle dr (Sheridan Circle) CFalls
Taborowski Frances S emp F W Sickles Co r 21 Miller
—Josephine M mach opr USRCo r 21 Miller
—Mary wid John T h 21 Miller
—Mary S married Robert Kennedy
Tacey Rupert J mach E Spfd h 449 Broadway CFalls
Tacy George F rem to Northampton
—Theodore H (Evelyn L) mach B F Perkins & Son Inc h 26 Artisan Will
Taflinger Wayne B (Dorothy) in US Army h 7 Court A
Taft Kenneth R (Isabelle G) in US Navy r 115 Davenport
—Theodore R (Virginia M) railway mail clk h 80 Rochester CFalls
Tagliabue George J (Aldora) auto mech Holyoke h 964 Chicopee Will
—Judith wid Louis r 964 Chicopee Will
Taillefer Enylas U (Lilla A) mach setter Holyoke h 899 Chicopee Will
Takis Andrew (Georgia) mach Spfd h 385 Spfd
Talbot Adolph N (Loretta C) slsman h 823 Chicopee Will
—Arthur P (Lillian Y) welder Indian Orchard h 45 Summit av Ald
—Augustus O (E Ethel) mach opr E Longmeadow h 30 Call Will
—Aurele (Agnes) mech Indian Orchard r 218 Exchange
—Bertrand R (Melorie B) clk Spfd h 408 Front
—Claire M insp USRCo r (5) 79 Belcher CFalls
—Eldridge (Sophie) mach 165 Front h 533 Spfd
—Francis J (Lillian H) rem to Indian Orchard
—Gerard in US Army r (5) 79 Belcher CFalls
—Joseph A (Irene H) emp AGS&Bros r 110 Pendexter av Will
—Mathias (Mary M) h 110 Pendexter av Will
—Raymond W in US Army r 37½ Walter Will
—Richard D in US Army r (5) 79 Belcher CFalls
—Roger D in US Navy r 30 Call Will
—Wilfred H (Alice) emp AGS&Bros h 37½ Walter Will
Talicco Peter (Viola M) chauf USRCo h 25 Blake CFalls
Tallman Harold M (Evangeline V) civil eng CMCorp W Main CFalls h at Spfd
Taloumis George student r 16 Page ct CFalls
—Louis (Barbara) (Falls Inn Hotel) 18 Church CFalls h 16 Page ct CFalls
Tanguay Aime in US Navy r 9 Midway Plaisance
—Alfred J in US Navy r 9 Midway Plaisance
—Amale (Anna M) molder Spfd h 9 Midway Plaisance
—Amable Jr (Jane) assembler USRCo r 138 South
—Aurelion O (Yvette V) mach opr Holyoke h 194 Rolf av Ald
—Bernard A in US Navy r 12 Brookline av Will
—Claire L clk Spfd r 45 Pearl
—Diana M Mrs folder TBCo r 33 Chapel Ald
—Emma wid Alberic h 45 Pearl
—Euclide T (Anna M) printer Spfd h 43 Pearl
—Hector J (Florence) mach opr MDFCo h 87 Bonner Will
—Herminigilde (Artemise) mach opr h 12 Brookline av Will
—Homer F in US Army r 12 Brookline av Will
—Leo C in US Army r 45 Pearl
—Lionel J (Edna M) welder Holyoke h 180 Rolf av Ald
—Maurice J (Claire C) mach opr Spfd h 20 Duncan Will
—Rita C repair man Spfd r 45 Pearl
—Roland E (Lillian V) foreman E Longmeadow h 795 McKinstry av Ald
—Theresa mach opr r 12 Brookline av Will
—Zoel (Frances B) in US Navy r 12 Brookline av Will
Tanzer Frederick D in US Army r 659 Britton F
—Harry in US Army r 659 Britton F
—Melvin M in US Army r 659 Britton F
—Paul W (Sarah B) musician h 659 Britton F
Taper Anthony r 820 Front CFalls
—Joseph (Stacia) grocer 634 Chicopee Will h at Holyoke
Tarczynski Charles (Jane C) in US Navy r 338 E Main CFalls
—Jane C Mrs radiowkr E Spfd r 338 E Main CFalls
Tardiff Arthur J (Lumina A) benchwkr AmBCorp h (11) 67 Belcher CFalls
Tardy Elizabeth H wid Arthur W grinder Holyoke h 1052 Chicopee Will

TARDY
—Frederick (Frances F) in US Army r College F
Targonski Joseph J (Lena P) mach opr AmBCorp r 26 Hampden
Tarnowski Ellen C Mrs insp Spfd r 47 Algonquin
—George in US Navy r Foss av
—Jan (Mary) mach scraper Spfd h Foss av
—William (Ellen C) r 47 Algonquin
Tarpley Ruby L Mrs waitress 22 Church CFalls h (10) 83 Main CFalls
Tatara John J (Johanna) mach JSADiv h 71 Roosevelt av
—Joseph J (Amelia T) setup man JSADiv h 71 Roosevelt av
—Mieczyslaw J mach Spfd r 71 Roosevelt av
—Stanley J r 71 Roosevelt av
Tatro Howard D (Antoinette M) painter Holyoke h 29 Perrault Will
—Mary J tchr 40 Meadow Will h at Holyoke
—Veronica Mrs h 30 Nassau Will
Tauer Louis (Eleanor) draftsman Spfd h 349 Hampden
Taupier Arthur (Eileen T) in US Army r 273 Center
Tauscher Edward W (Clara H) sheet metalwkr USRCo h 31 Nassau Will
—Mildred E clk 111 Main CFalls r 44 Hearthstone CFalls
—Robert W in US Army r 31 Nassau Will
—Walter E in US Army r 31 Nassau Will
—William F (Anna H) (Tauscher's Market) 111 Main CFalls r 44 Hearthstone ter CFalls
Tauscher's Market (William F Tauscher) meat 111 Main CFalls
Tavares Joseph P (Mary L) cabinetmkr Holyoke h Homer F
Tavernia Frank (Esther) in US Army r Wilmont Will
Taylor Albert E (Blanche A) pres Chicopee Falls Savings Bank 91 Main CFalls and pres The Taylor Bramley Co 74 Church CFalls h 57 Washington CFalls
—Bramley Co The Albert E Taylor pres Fred C Rickert treas Harry B Bramley asst treas mfrs knit goods office 74 Church CFalls
—Dorothy E priv sec AGS&Bros r 405 Spfd
—Elizabeth E wid James J died Oct 26 1944 age 71
—Frank S died Dec 17 1944 age 76
—G Edith clk F W Sickles Co r 13 Rivers av Will
—Harry J social wkr Veterans Service Dept r 162 Cochran CFalls
—Harry L (Edith L) carp USRCo h 334 Broadway CFalls
—Henry gardener h 238 Spfd
—Howard E (Maranda A) whol fruit Holyoke h 542 Chicopee Will
—John (Esther R) woodwkr AGS&Bros h 405 Spfd
—John E rem to Greenfield
—John J foreman Spfd h 35 Pozenport
—Joseph (Margaret) in US Army h 57 Fairview av
—Margaret B clk AGS&Bros r 57 Fairview av
—Maude W wid Frank S h 71 Church CFalls
—Nellie died Nov 21 1944 age 76
—Nellie M wid William G died Apr 15 1945 age 88
—Robert (Margaret) toolmkr B F Perkins & Son Inc h 13 Rivers av Will
—Ronald R (Ruth A) acct AGS&Bros h 33 Sherman av
—Thomas (Norah A) fireman CFD h 15 Franklin
—Thomas E (Anna M) ins agt Spfd h 315 Hampden
Teahan John J (Viola J) installer Spfd h 96 Nonotuck av
—Margaret M elecwkr E Spfd r 46 Emmett CFalls
—Mary A timekpr USRCo r 46 Emmett CFalls
—Maurice J (Anna J) h 46 Emmett CFalls
—Thomas F in US Navy r 46 Emmett CFalls
—Timothy E in US Army r 46 Emmett CFalls
Teddy Richard emp JSADiv r 52 Lincoln CFalls
Teehan James F (Hazel) assembler Spfd h 14 Circle dr (Sheridan Circle) CFalls
—Jerome J (Josephine A) mach opr h 30 Emmett CFalls
—Maurice F (Rita D) prod asst E Spfd h 85 Monroe CFalls
—Rita D Mrs branch librarian 120 Court CFalls r 85 Monroe CFalls
Teel Claire M insp Spfd r 63 Olea Ald
Tellier Adelia wid Ferdinand h 491 Chicopee Will
—Albert J (Rilla M) auto mech Holyoke h 107 Skeel Will
—Armand J (Dina) mach opr E Spfd r 491 Chicopee Will
—Eva L typist Holyoke r 31 Bemis Will
—Gerard student r 31 Bemis Will
—Theodore D (Mary A) patternmkr h 31 Bemis Will
Tellstone Alexander r 248 Exchange
Temple Carroll L (Rachel E) chief insp AGS&Bros h 543 Grattan Ald
—George H Jr laboratory technician AGS&Bros Spfd at Davitt Memorial Bridge h at Spfd
—Jennie S h 137 Broadway CFalls
—Melvin F r 137 Broadway CFalls
Templeu Albert (Yvette M) in US Army r 19 Maple CFalls
Tenera Frank W (Frances P) mach Holyoke h 19 Whitman Will
Tenczar Adolph E (Julia) molder USRCo h 22 Artisan Will
—Caroline M Mrs emp USRCo h 54 Walnut av CFalls
—Ignacy J (Jozefa J) handy man 727 Front h 38 Muzzy CFalls
—John (Henrietta D) rem to W Spfd
—John J mach opr E Spfd r 38 Muzzy CFalls
—Joseph in US Army r 38 Muzzy CFalls
Tenerowicz Charles (Stella) rem to Connecticut

Tenison Frank elecwkr E Spfd r 58 Church CFalls
Terault Raymond (Jean) chauf Spfd h 31 Bell
Terlik Maryan M (Adele C) mach opr AmBCorp r 188 Wheatland av CFalls
Terrell Ell C in US Navy r 799 McKinstry av Ald
—George in US Army r 799 McKinstry av Ald
—Ora I wid Arthur J emp JSADiv h 799 McKinstry av Ald
Terrien Alma G tchr 90 McKinstry av Will r 31 John Will
—Blanche F clk AGS&Bros r 72 Skeel Will
—Claire M steno Spfd r Hopwood Will
—Eunice E steno NY r Hopwood Will
—Eva C organist Church of the Nativity h 31 John Will
—George O (Yvonne R) construction wkr r Cherryvale F
—Maybel G clk Holyoke r 31 John Will
—Oliver J (J Elizabeth) h 72 Skeel Will
—Ona A (Orea M) mach opr Spfd h Hopwood Will
—Reo L stdt r 72 Skeel Will
Terry Robert D (Lorraine D) rem to New Jersey
Tessier Armande E (Edna M) carp Holyoke h 25 Celestine Will
—Ashray (Mary C) in US Navy r 8 Riverview pl Will
—Benjamin J (Alice M) aircraft wkr h 731 McKinstry Ald
—Dora married Henry A Allain
—Dorothy J insp Spfd r 25 St Louis av Will
—Elie J (Cecile Y) grinder Spfd h 25 Stebbins Ald
—George (Marie S) in US Marines r 27 Hillside av Ald
—George J (M Eugenie) h 799 McKinstry av Ald
—Grace A bkkpr 945 Chicopee Will h at Holyoke
—Helen M mach opr r 25 St Louis av Will
—Henry (Lillian C) in US Army r 642 Chicopee Will
—Henry J (Yvonne B) archt Spfd h 62 Newbury
—Jean B (M Albertine) emp MDFCo h 341 Hampden
—Jessie E r 36 Kaveny Ald
—Laurier G (Adrienne M) miller opr JSADiv h 27 Hillside av Ald
—Mary M wid Romeo J h 25 St Louis av Will
Tetrault Arthur E (Albina) barber 58 Chicopee Will h 55 Nash Will
—Bernadette H wid Telesphore A h 81 Mellen
—Bernard E (Mary A) rem to Spfd
—Charlotte mach opr AmBCorp r 12 Broadway CFalls
—Donat G (Virginia E) butcher Spfd h 14 Kendall Ald
—Elmer E h 137 Columbine av Ald
—Emile J (Magda M) foreman Holyoke h 722 Chicopee Will
—Gabrielle G clk 606 Front r 81 Mellen
—Georgietta emp USRCo r 98 Madison CFalls
—Hector F tender opr CMCorp r 14 Kendall Ald
—Jeannette hairdresser 497 Spfd r 81 Mellen
—Leonard R in US Army r 55 Nash Will
—Louis N h 762 McKinstry av Ald
—Napoleon J rem to Spfd
—Nazaire W (Rose) sls mgr Holyoke h 16 Adams Will
—Orila J (Yvonne M) die sinker MDFCo h 98 Madison CFalls
—Patricia S office sec Spfd r 81 Mellen
—Rita M clk 1 Grape r 81 Mellen
—Roger R in US Army r 722 Chicopee Will
—Theresa D married Graham M Sloan
—Valmore F in US Army r 722 Chicopee Will
Tetreault Adelord J (Rose A) clk Old Skip Cafe Inc 80 Main CFalls h 125 Broadway CFalls
—Adelina wid Hormidas h 12 h 12 Thaddeus CFalls
—Adelord M slsman r 125 Broadway CFalls
—Albert J (Amanda N) in US Army h 75 Chapel Ald
—Bertha R Mrs pres Old Skip Cafe Inc 80 Main CFalls r 317 Broadway CFalls
—Edgar E (Eva M) barber Westover Field h 121 Bay State rd Ald
—Emma wid Pollias h 46 Walnut CFalls
—Gaston F (Stella) grinder Spfd h 301 Grattan CFalls
—Henry G (Non-Excell Products) 217 Grattan CFalls h 223 do
—Jeannette M mach opr PCCo r 121 Bay State rd Ald
—Loretta C mach opr L D VanValkenburg Co r 121 Bay State rd Ald
—Lucien (Donalda) emp CMCorp h 265 E Main CFalls
—Oliver D (Georgette) forger MDFCo h 74 Mary Ald
—Richard emp USRCo r 46 Walnut CFalls
—Rosario emp JSADiv r 46 Walnut CFalls
—Sylvio (Cora A) rem to W Spfd
—Wilfred H (Bertha R) treas-mgr Old Skip Cafe Inc 80 Main CFalls h 317 Broadway CFalls
—Yvonne D wid Arthur E h 12 Broadway CFalls
Thabeault Adelard A (Mary F) gas sta atdt R N Thabeault h 21 Dale Ald
—Josephine E r 21 Dale Ald
—Romuald N in US Navy and gasoline Granby rd c Montgomery Ald r 21 Dale Ald
—Vitalis H in US Army r 21 Dale Ald
Thaute William A in US Army r 21 Dollaire av Ald
Thayer Walter C (Wanda S) in US Navy h 132 Paderewski av
Theberge Alphonse (Marie A) rem to Florida
—Leslie F (Alice B) emp USRCo h 15 Central av (Sheridan Circle) CFalls
Thebodo Charles A watchman Holyoke r 27 Factory pl Will
—Francis C (Jeanette) h 36 Mt Carmel av Will
Theodore Anastasia wid Antonio rem to NY
—Constantine rem to NY
—Mary rem to NY
Theodosis Daniel J in US Navy r 29 Montgomery CFalls
—Harry P emp AmBCorp r 29 Montgomery CFalls
—James D h 29 Montgomery CFalls

Theoret Felix J (Emma L) slsman h 53 Margaret Will
—George H (Ethel M) clk Holyoke h 697 Grattan Ald
Theriault Elizabeth wid Aime housekpr r 2 Main CFalls
Theroux Alice A dental asst (310) 10 Center r 94 Fairview av
—Amerst T (Rose C) carp h 43 Percy Ald
—Armand W (Marie) mach opr h 25 Lincoln CFalls
—Arsene J foreman W Spfd r 43 Percy Ald
—Arthur J (Della M) cover cutter Holyoke h 13 Lucretia av Will
—Clarice A clk USRCo r 67 Percy Ald
—Denize J wid Joseph R rem to Safonville
—Edgar J (Yvonne C) in US Navy h 42 Christopher Ald
—Francis L in US Navy r 94 Fairview av
—Fred rem to Connecticut
—George r 43 Percy Ald
—Hermile J (Alma B) draftsman Spfd h 67 Percy Ald
—Joseph R died Oct 12 1944 age 61
—Lawrence in US Navy r 28 Charpentier blvd Will
—Oscar O (Rosa L) pocketmkr USRCo h 223 Skeel Will
—Raymond A (Eleanor V) mach USRCo h (15) 79 Belcher CFalls
—Renee die caster E Spfd r 13 Lucretia av Will
—Robert W (Margaret C) counter man 258 Front h 117 Davenport
—Rose B r 112 Main CFalls
—Wildor A (Genevieve A) emp USRCo h 900 Granby rd Ald
—William (Edwidge) emp city h 882 Chicopee Will
—William (Emma) (Market Square Diner) 253 Front h 94 Fairview av
—William G (Albertine) contr 28 Charpentier blvd Will h do
—William T (Ann R) deputy sealer 274 Front h 202 Spfd
Therrien Alvin in US Army r 944 Granby rd Ald
—Conrad R in US Navy r 24 Mt Carmel av Will
—Edward G r 72 College F
—Florence r 21 Nassau Will
—Frederick (Lillian) in US Army h 7 Court B
—Hormidas H (Blanche A) millwright Spfd h 970 Chicopee Will
—John r 71 Cochran CFalls
—Joseph C (Alexina A) ruler Holyoke h 24 Mt Carmel av Will
—Moses L r 71 Cochran CFalls
—Richard C in US Army r 944 Granby rd Ald
—Theodore J (Mary L) papermkr Holyoke h 72 College F
—Theodore O (Ella G) h 1 Emerson Will
—Theodore R in US Army and treas Lasher's Inc 131 Main CFalls r 71 Cochran CFalls
Thetreault Frank J (Eva M) h 569 Chicopee Will
—Frank J Jr (Anna M) (Frank's Service Station) 108 Meadow Will h 569 Chicopee Will
Thibault Edwin N r 285 Montgomery CFalls
—Gabriel G (Alice P) in US Army h 10 Court A
—George D (Vivian O) tinner Holyoke h 52 Lodger av Ald
—Jean emp AmBCorp r 520 Grattan Ald
—Joseph N (Albica) carp Holyoke h 520 Grattan Ald
—Laurent C in US Army r 520 Grattan Ald
—Leonidas J (Mary G) grinder Spfd h 23 State Will
—Lucy C Mrs clk 109 Main CFalls r 36 Kaveny Ald
—Paul H (Anna L) sign erector 85 Montgomery CFalls h do
—Paul H Jr (Lucy C) in US Army r 36 Kaveny Ald
—Rita A clk Spfd r 520 Grattan Ald
Thibeault Albert J (Ora) h 37 Stebbins Ald
—Rose E Mrs sealer AGS&Bros r 15 Lucretia av Will
Thibodeau Everett A (Kathleen O) toolmkr AmBCorp h 124 Chicomansett Village Will
—Francis C (Jeannette) emp JSADiv h 15 Montville Will
—Gerard N (Olivette) emp USRCo h 34 Central av (Sheridan Circle) C Falls
—Wesley J (Gladys I) piper Holyoke 828 Chicopee Will
—Wilfred J (Loretta A) in US Navy r 26 Kaveny Ald
—Xavier F (Diana L) gen contr 40 Celestine Will h do
Third Congregational Church—see Federated Church
Thiverge Emma E married Joseph A Gerbert
—Peter W (Emma B) envelope adjuster Holyoke h 76 Rivers av Will
—Roger C draftsman Spfd r 76 Rivers av Will
—Wilfred B in US Army r 76 Rivers av Will
—see St Marie
Thomas Alice E wid George H h 18 Summer CFalls
—Catherine M Mrs r 26 Grove CFalls
—Charles H (Gertrude L) whol paper Spfd h 18 Summer CFalls
—Elenore K insp Spfd r 271 Hampden
—Eugenie L clk USRCo r 554 Grattan Ald
—Ferdinand T in US Army r 271 Hampden
—Frank J died Apr 13 1945 age 68
—Frederick W (Edna R) foreman USRCo h 554 Grattan Ald
—Juliette E r 554 Grattan Ald
—Lillian mach opr Spfd r 271 Hampden
—Mary J r 14 Kimball
—Michael H (Frances) insp MDFCo h 11 Emerald
—Robert F (Delia A) painter Spfd h 14 Kimball
—Susan M wid Frank J h 203 Montcalm F
—Weglarz J (Katherine S) meat cutter Spfd h 271 Hampden
—Wilfred mach opr AGS&Bros r 164 Front
Thompson Anna F wid George A stock clk Holyoke h 30 Walter Will
—Douglas J (Consolidated Radio) 58½ Spfd h at Spfd
—Fred H (Gladys N) eng B&M h 202 Spfd
—George r 30 Walter Will
—George A Jr rep B F Perkins & Son Inc Chicopee Will h at Holyoke
—George B (Katherine B) guard AmBCorp h 472 Front
—Helen T janitor public schools r Lombard F
—Henry in US Coast Guard r 34 Tremont
—Henry L (Margaret A) packer Spfd h 34 Tremont
—Herbert A (Pauline B) h 8 Dewey CFalls
—J West Rev (Glennys) pastor White Methodist Church h 24 Summer CFalls
—John A (Margaret C) letter carrier Spfd h 72 Rimmon av
—John G in US Army r 29 Artisan Will
—John J (Martha E) carp Holyoke h 29 Artisan Will
—Louis (Margaret V) in US Army r 203 Hampden
—Margaret C Mrs forewoman Spfd r 72 Rimmon av
—Margaret T clk 725 Front r 34 Tremont
—Mary E h 202 Spfd
—Richard G in US Army r 30 Walter Will
—Theodore L (Grace F) clk PO h 238 Grove CFalls
—William h Lombard F
—William W (Edna N) h 255 Holgate av F
Thorn Harold A (Lyda M) in US Army h 241 Chicomansett Village Will
Thorne Henry (Alma L) guard F W Sickles Co r 64 Auburn
Thornhill Ivan M (Rita M) toolmkr Spfd h 49 Summit av Ald
Thorp Clara J wid Sam died May 7 1944 age 78
—Gladys L with Thorp's Cleaners & Dyers 26 Hartford F r do
—Lionel L (Edith E) (Thorp's Cleaners & Dyers) 26 Hartford F h do
Thorp's Cleaners & Dyers (Lionel L Thorp) 26 Hartford F
Tibbetts George W (Lena V) stock room wkr CMCorp h 1189 Grattan Will
Tiger Canteen (Constantine Coscore) conf 29 Montgomery CFalls
Till Frederick E (Eleanor M) in US Army h 14 Curtis dr
Tindell Homer A (Sylvia N) papermkr Holyoke h 135 Prospect Will
Tinkham George S (Sarah R) h Everett F
—Georgia E tchr 40 Meadow Will r Everett F
—Mildred E r Everett F
Tisdell Leo G (Leona) emp JSADiv h 621 Grattan Ald
—Louis M (Antoinette R) elecwkr E Spfd h 691 Grattan Ald
Tittle Ernest rem to Wisconsin
Titus Arthur F (Orma) in US Army h 55 Chicomansett Village Will
Tkacz Anna K Mrs janitor AGS&Bros h 38 Coolidge rd
—Joseph M (Sophie R) toolmkr Spfd h 17 Wildermere CFalls
Tkacz Carolina emp USRCo r 40 Hillman CFalls
—Edward J (Stella) in US Army r 40 Hillman CFalls
—John (Katherine M) mach opr Spfd h 2 Chase pl
—Ludwik (Julia) emp USRCo h 40 Hillman CFalls
—Raymond P in US Army r 2 Chase pl
—Wanda B emp 165 Front r 40 Hillman CFalls
Toczek John (Stefania) mach E Spfd h 32 Luther
Todd James L (Ethel D) h 265 Chicopee
—Orman clk 561 Meadow h at Spfd
Toepfer Herman O (Bertha) brewerywkr Hampden Brewing Co h Wiley av F
—Otto W (Emma) h 178 Montcalm F
Tokarski Felix (Josephine E) foreman Spfd h 46 Nash Will
—Frank (Suzanne W) in US Merchant Marine h 48 Ducharme av Will
—Stanley C (Stefania A) chauf h 46 Nash Will
Tokarz Emil Rev asst pastor St Stanislaus Polish Roman Catholic Church r 566 Front
Tolpa Edwin A (Ethel M) in US Army r 14 Ann F
—Frances M r 170 Narragansett blvd Will
—Joseph W rem to Northampton
—Valentine (Evelyn) h 170 Narragansett blvd Will
—Walter (Julia M) (Willimansett Waste Co) Brodeur Will h 87 Melvin Will
—Walter Jr in US Army r 87 Melvin Will
Tomaras Dimitris (Diana) shipping clk Holyoke h 24 Milton Will
Tomaszewski Edward in US Army r 250 Center
—Joseph in US Army r 259 Center
—Mary filer Spfd r 259 Center
—Mary wid Frank h 259 Center
—William in US Army r 259 Center
Tomchik John A (Mary) tiremkr USRCo h 104 Joy
—Raymond J in US Army r 104 Joy
Tomczyk Edward J (Johanna J) h 41 Southwick CFalls
—Martin E (Annie C) mach adjuster Spfd h 30 Park
Tomczykowski Alexandra wid Stanislaw h 60 School
—Antoni (Rozalia) insp MDFCo h 24 Myrtle
Tomidajewicz Catherine r Pendleton av Will
—Katarzyna wid Josef h Pendleton av Will
—Mary R clk E Spfd r Pendleton av Will
—Sophie H mach opr r Pendleton av Will
Tomlette Anita Z mach opr W Spfd r 215 Broadway CFalls
—Arthur J (Dora E) finisher AGS&Bros h 215 Broadway CFalls
—Dorothy E mach opr W Spfd r 215 Broadway CFalls
Tomlinson Anna A wid John A r 28 Casino av
—Clayton J (Rita B) in US Army r 147 Nonotuck av
—Irvin W (Lucy E) assembler JSADiv h 23 Bonner Will
—Rita B Mrs stitcher 165 Front r 147 Nonotuck av
Tonelli Angelo (Anna M) h 90 Sheridan CFalls
—Gabriel (Angelina) h 131 Broadway CFalls
—Raymond J in US Army r 131 Broadway CFalls
Toohey George L in US Army r 223 Hampden
—John J in US Navy r 223 Hampden
—John M (Ethlyn R) insp MDFCo h 223 Hampden
—Robert W in US Army r 223 Hampden
Toole James H emp USRCo r 18 Church CFalls
Toomey Emily E steno Eastern Etching & Mfg Co r 385 Spfd
—Frank (Alice E) technical supt USRCo h 28 Madison CFalls
—Frederick A (Mary F) industrial eng USRCo h 364 Grove CFalls
—Joseph M (Mary) milling mach opr Spfd h 140 Chicomansett Village Will
—Lillian V Mrs insp USRCo h 288 Broadway CFalls
—Martin J custodian public schools r 129 Church CFalls
—Patrick J (Katherine M) h 385 Spfd
—Robert E in US Army r 28 Madison CFalls
Toothaker Donald P (Marie I) in US Army h 70 Circle dr (Sheridan Circle) CFalls
Toper Walter (Mary) carp h 88 Fairview av
Topor Anna S Mrs grocer 45 Linden CFalls do
—Carl F clk r 53 William CFalls
—Caroline T stock finisher Spfd h 66 Grove CFalls
—Edward W r 66 Grove CFalls
—Frederick in US Army r 362 Front
—Helen M emp USRCo r 26 Goodhue av CFalls
—John F in US Army r 132 Muzzy CFalls
—John F in US Merchant Marine r 76 Court CFalls
—John J (Jadwiga G) emp JSADiv h 132 Muzzy CFalls
—John W (Margaret) clk 143 Center h at Spfd
—Joseph r 45 Linden CFalls
—Joseph (Genevieve A) pres-treas Topor Motor Sales Inc 519 Front h 47 Stearns ter
—Joseph M in US Army r 66 Grove CFalls
—Louis W emp JSADiv h 31 Blake CFalls
—Martin in US Army r 362 Front
—Michael F (Anna S) painter E Spfd h 45 Linden CFalls
—Michael L (Rose B) emp JSADiv h 76 Market CFalls
—Mildred M r 74 School

TOPOR MOTOR SALES INC
Joseph Topor pres-treas sales and service Dodge and Plymouth Motor Cars and Dodge Trucks-auto repairing 519 Front—See p 10

—Peter (Mary J) millwright Spfd r 74 School
—Stanley (Mary B) grocer 179 East CFalls h 213 Bemis av CFalls
—Theodore M in US Navy r 45 Linden CFalls
—Walter (Anna) chauf h 53 William CFalls
—Walter (Caroline J) mach opr USRCo h 26 Goodhue av CFalls
—Walter (Eva R) emp 725 Front h 5 Sampson CFalls
Toporek Anna A wid Leon h 30 Bertha av
Toporowski John Rev (Stefania E) pastor Holy Mother of the Rosary Polish National Church h 26 Bell
Torcia William A (Elizabeth) welder W Spfd h 17 Mellen
Torkington Charles R (Hilda) supt Industrial Buildings Corp 165 Front h at W Spfd
Torlai Frank P (Caproni Co) 724 Chicopee Will 18 Mt Carmel av Will
Torongeau Ray J (Pearl P) cottonwkr CMCorp h 298 Chicopee
Torre John D (Rose M) (Westover Greenhouse) 445 Chicopee Will h do
Toton Antonina wid Antoni h 22 Canal
—Joseph M (Josephine A) h 346 Center
Touchette Edmond r 88 Rolf av Ald
—Euclide A (Rosa H) timekpr Hampshire Brick Co h 20 Pleasant View av Ald
—Euclide L in US Navy r 20 Pleasant View av Ald
—Evelyn V insp Spfd r 20 Pleasant View av Ald
—Frederick E (Rosanna) insp JSADiv h 88 Rolf av Ald
—Gerald D (Stella A) in US Army h 21 Curtis dr
—Lucien A in US Army r 88 Rolf av Ald
—Theodore C (Stella S) woodwkr JSADiv h 237 Dale Ald
Tougas Phillip J cardman Holyoke r 613 Britton F
Touhill Edward T died June 27 1944 age 39
Tourangeau Alfred S (Bernadine) papermkr Holyoke h 541 Chicopee Will
Tourigny Francis J in US Army r 94 Prospect Hill
—Joseph A (Anna M) chauf Holyoke h 94 Prospect Will
—Joseph A Jr in US Navy r 94 Prospect Will
—Leonie G Mrs r 37 Nash Will
—Paul P in US Army r 94 Prospect Will
Tourville Azelie wid David r Laralie av F
Toussaint Clarice T insp Spfd r 584 Chicopee Will
—Corinne wid Joseph h 584 Chicopee Will
Tovey Arthur C (Elizabeth J) municipal acct and asst city auditor City Hall Annex h 48 Madison CFalls
Townsend Club No 1 3 Whitman Will
Towsley Howard (Geraldine R) rem to Vermont
Tracy Charles J (Aurore E) mech Westover Field h 59 Catherine Will
—Edward W (Rita M) conf 502 Britton F r ins do
—Florence wid Charles E h 5 Royal F
—Lawrence W (Gertrude M) asst prod mgr Holyoke h 4 Royal F
—Lester L (Agnes M) slasher Holyoke h 77 State Will
—Nellie T h 18 Wentworth
—Russell I (Lillian A) in US Army 5 Royal F
Trahan Helena r 248 Exchange
Trankle Herbert B (Louise W) rem to Texas
Trant Florence T Mrs clk Spfd r 24 Henry Harris
—John M (Florence T) slsman Spfd h 24 Henry Harris
Traquina Jack (Mary) tailor A&SMfgCo h 147 Exchange

—Jose tiremkr USRCo r 147 Exchange
—Victor (Catherine) lab h 8 South dr
Trask Edward G in US Navy r 135 Exchange
—Guy S (Edith S) insp Spfd h 135 Exchange
—Guy S Jr in US Army r 135 Exchange
—Robert H in US Army r 135 Exchange
—Roland C in US Army r 135 Exchange
Traub John janitor AGS&Bros r 2 Spfd
Travers Agnes V died Aug 1 1944 age 43
—Arthur M rem to Vermont
—Edgar C rem to Vermont
—Ellen T wid John H h 21 Madison CFalls
—J Martin (Alma C) rem to Vermont
—John H died Dec 25 1944 age 86
—Mary E r 21 Madison CFalls
Travis Robert F (Eileen R) in US Army h 276 Chicomansett Village Will
Treiley Flora M wid Jeremiah F winder Spfd h 202 School
Trela Anna S Mrs checker USRCo r 178 Wheatland av CFalls
—Edward in US Army r 105 Saratoga av
—Joseph A (Apolonia K) ice Amherst h do
—Joseph S (Anna S) mgr Indian Orchard h 178 Wheatland av CFalls
—Katarzyna A wid Piotr J h 496 Granby rd
—Michael (Stella) butcher New Britain Conn h 105 Saratoga av
—Paul (Mary) rubberwkr USRCo h Burnett rd CFalls
—Stanley B (Anna) mach opr JSADiv h Burnett rd CFalls
—Walter in US Navy r Amherst
—Walter S died Aug 19 1944 age 28
—Wanda clk USRCo r Burnett rd CFalls
Trella John (Jennie) tailor Spfd h 18 Boston
Tremblay Albert J (Emma M) sta fireman Westover Field h 60 Quartus Will
—Alfreda wid Ernest married George J Coderre
—Alice H slswoman Holyoke r 88 Prospect Will
—Arthur J (Alfreda M) mach opr h 479 McKinstry av Ald
—Charles (Eliott) in US Army r 584 Chicopee Will
—Edna M mach opr Falls Screw Machine Co r 479 McKinstry av Ald
—Ernest R (Anna) packer JSADiv h 181 Broadway CFalls
—F Warren in US Army r Ross av F
—Frederick (Ray E) barrels 29 Prospect Will h 172 do
—George J (Lea) carp Doane & Williams Co h 805 Chicopee Will
—Helen M tel opr-clk City Hall Annex 30 Mt Carmel av Will
—Henry E clk Cercle Frontenac Hall h 30 Mt Carmel av Will
—Henry E Mrs (Mary E) died Jan 15 1945 age 67
—Herbert E (Yvonne G) chauf 29 Prospect Will h Ross av F
—Joseph A (Alice F) in US Navy r 60 Quartus Will
—Joseph E (Christine) h 137 Ingham Will
—Joseph E (Rose A) cabinetmkr Doane & Williams Co h 88 Prospect Will
—Leonce G (Alice D) lithographer Holyoke h 805 Chicopee Will
—Lilla E rem to Spfd
—Lucien in US Army r 805 Chicopee Will
—Pearl L married Maurice G Demers
—Raymond C in US Army r 88 Prospect Will
—Roger A (Germaine M) grinder MDFCo h 13 Mary Ald
—Roland J (Doris U) in US Army h 477 McKinstry av Ald
—Theodore H (Winifred A) tirewkr USRCo and druggist Holyoke r 88 Prospect Will
—Winifred D cook Rutland Vt r 29 Emerson Will
Tremble Adam J (Amelia M) barber emp 5 Spfd h 27 Perkins
—Edward C (Isabelle G) projectionist Spfd h 115 Davenport
—Victor J (Martha B) barber 5 Spfd h 19 Pleasant
Trembley Raymond F in US Army r 26 Erline Will
Trerice Clarence L (Delvica) h 288 Carew CFalls
—Richard C (Violet R) in US Navy h 52 Chateaugay CFalls
Trester Allan (Charlotte) in US Army h 7 Court B
Tripp Ada M wid Karl J h 490 Chicopee Will
—Edward D in US Army r 490 Chicopee Will
—Harold F in US Army r 490 Chicopee Will
—Joyce A tchr 650 Front CFalls r 490 Chicopee Will
—Lloyd E in US Army r 490 Chicopee Will
Trocciolo Angelo M (Ethel G) sta fireman New England Container Corp h 63 Bonner Will
Trombley Alfred usml 28 Montcalm F h do
—Alfred W Jr (Marceline D) rem to Holyoke
—Arthur (Cecilia D) in US Army h 319 Chicopee
—Ray H (Helen A) h 94 Circle dr (Sheridan Circle) CFalls
—Ronald M (Margaret W) rem to N Adams
Trombly Ralph W (Doris M) rem to Spfd
Trowiencka Evelyn r 123 Cadmo av
Trottier Hector (Gertrude) mach opr Spfd h 818 Chicopee Will
—Leo P in US Navy r 818 Chicopee Will
—Roger R in US Navy r 818 Chicopee Will
Trudeau Adelard O (Suzette R) mach WP&MCorp h 1 James F
—Alphonse J (Rosabelle C) clk 140 Broadway CFalls h 37 Monroe CFalls
—Armand L (Gladys E) timekpr AmBCorp h 11 Washington CFalls
—Clarise R sorter SHadFalls r 653 N Chicopee F
—Edgar O (Noella G) foreman Holyoke h 293 Chicomansett Village Will
—Eudore J (Mary M) foreman Spfd 28 Lincoln CFalls

—George C (Gisele B) insp W Spfd h 391 Front
—Gladys tel opr TelCo r 25 Chicomansett Village Will
—Hermenegilde (Mary J) h 653 N Chicopee F
—Isaac (Marie R) boilermkr Holyoke h 25 Chicomansett Village Will
—Joseph A (Dorothy B) (Trudeau's Pharmacy) 140 Broadway CFalls h 3 Page ct CFalls
—Lawrence J (Michalina M) foreman USRCo h 57 State Will
—Monroe N in US Army r 57 State Will
—Octavie wid Eparem died Jan 31 1945 age 90
—Oliver L emp USRCo r 653 N Chicopee F
—Rolland C elecwkr ESpfd r 37 Monroe CFalls
Trudeau's Pharmacy (Joseph A Trudeau) 140 Broadway CFalls
Trudel Alphonse V (Elvena R) toolmkr WSpfd h 197 E Main CFalls
Trudell Azarias (Annette G) carp Spfd h 16 Olivine Will
Trumbull Alice H Mrs r 108 Sherman av
—Eugenie V in WAC r 26 Cochran CFalls
—Lizzie M wid Eugene T h 26 Cochran CFalls
—Loren C (Flora M) h 152 Narragansett blvd Will
—Mary E prin Center Junior High School r 26 Cochran CFalls
—Robert H in US Army r 18 East st av CFalls
—Robert J (Alice S) clk Spfd h 39 Sherman av
—William H (Catherine S) h 18 East st av CFalls
—see Tremblay
Truszkowski Anne H mach opr Holyoke r 146 Ingham Will
—Anthony F in US Army h 146 Ingham Will
—Stanley J in US Army r 146 Ingham Will
Tryba Anna wid Michael F h 310 Hampden
—Casimir M (Helen M A) mach Holyoke r 188 Chicopee
—Michael F in US Army r 310 Hampden
—Roman F (Katherine G) slsman 310 Hampden h 48 Highland av
—William J in US Army r 310 Hampden
Trybulski Eleanor rem to Spfd
—Jacob (Barbara A) sweeper City h 103 Cabot
—Walter J (Bertha B) lwyr (304) 10 Center and city treasurer City Hall h 22 Carleton av CFalls
Trybus John J (Eva) tire builder USRCo h 10 W Main CFalls
Trzepacz Michael W slsman 19 Sitarz av h 490 Spfd
—Theodore in US Army r 490 Spfd
—Walter in US Army r 490 Spfd
Trznadel Frank (Mary) emp MDFCo h 45 Algonquin
—Stephanie press opr MDFCo r 45 Algonquin
Tubbs Kenneth E (Loretta M) in US Army r 243 Chicopee
Tucker Samuel D (Jennie Q) designer Spfd h 141 Rimmon av
Tuleja Eleanor M wid Joseph died Jan 10 1945 age 65
—Emelia E tchr 85 Grape h 111 Rimmon av
—Mary E steno Spfd r 111 Rimmon av
—Stanley J in US Army r 11 Rimmon av
—Walter A (Esther M) ins agt (204) 49 Spfd h 36 Davenport
Tumidajewicz Walter J (Angeline E) mach Holyoke h 173 Irene Will
Tupaj Celia T steno Spfd r 15 Gilmore
—Emily N office sec Spfd r 15 Gilmore
—John F (Sadie A) mech Spfd h 63 Roosevelt av
—Walenty (Anielia P) butcher 19 Sitarz av h 15 Gilmore
Turcotte Elias M Mrs pocket builder USRCo 226 E Main CFalls
—Ernest J (Gabrielle D) millwright Spfd h 30 White
—Henry J (Anna M) bus opr Holyoke h 35 Call Will
—John B (Mary A) slsman h 1199 Grattan Will
—Joseph E (Leda M) rem to Spfd
—Joseph R in US Army r 1199 Grattan Will
—Leon I (Dorilla) rem to Spfd
—Mary Rose clk Holyoke r 712 Chicopee Will
—Odelie wid John h 712 Chicopee Will
—Omer J (Eliza M) toolmkr Spfd h 226 E Main C Falls
—Rene W in US Army r 18 State Will
—Victor J (Irene B) emp Eastern Etching & Mfg Co Inc h 9 Ames av
—Vivienne M student r 1199 Grattan Will
Turgeon Alma I wid Jerome J h 72 Prospect Will
—Bernadette M flipper USRCo r 71 Central av (Sheridan Circle) CFalls
—Edna waitress Holyoke r 28 Norman Will
—Jerome J died June 26 1944 age 77
—John A (Edith G) mach opr h 28 Norman Will
—John G (Enola M) in US Marines r 801 Chicopee Will
—Lionel J (Antoinette) tire curer USRCo h 26 Belcher CFalls
—Lucien J (Madeline A) grinder Lavalley & Ide Inc h 71 Central av (Sheridan Circle) CFalls
—Morbert B trucker Spfd r 71 Central av (Sheridan Circle) CFalls
—Normand G (Josephine F) in US Army h 60 Prospect Will
—Roger G (Jennie) clk Spfd h 72 Prospect Will
—William J (Germaine C) insp Spfd h 27 Nassau Will
Turmel Liniere M (Anna G) tiremkr USRCo h 59 Maple CFalls
—Lucien J in US Navy r 59 Maple CFalls
—Yvette I student r 59 Maple CFalls
Turn Hall 32 Quincy av F
Turnbull Robert emp JSADiv r 36 Summer CFalls
Turner Edward E (Sylvia R) rem to N Pembroke

—Florina Mrs h Lavalle av F
—Frank J (Gladys A) in US Navy h 3 Emery Will
—Helen C Mrs h 28 Wyman
—Howard I (Elizabeth E) press opr ESpfd h 18 Cote av Ald
—Laurette seamstress Holyoke r Lavalle av F
—Raymond G mach opr 165 Front r 47 Abbey
Tutty Charles A (Ellen T) repairman USRCo h 335 Grattan CFalls
—Charles J in US Navy r 335 Grattan CFalls
—Mary E tchr 115 Hampden r 25 Mellen
—Maude C h (12) 33 Linden CFalls
—Raymond F r 25 Mellen
—Robert B (Elizabeth M) foreman AGS&Bros h 25 Mellen
—Robert G r 25 Mellen
—Wallace R in US Army r 521 Spfd
—William H (Reina R) insp MDFCo h 521 Spfd
—William H Jr in US Army r 521 Spfd
Tuvman Saul (Rose) (Chicopee Falls Fruit Co) 108 Main CFalls h at Spfd
Twardowski John watchman 725 Front r 147 School
—Joseph grinder Spfd r 147 School
—Louis (Flora M) lapper Spfd h 147 School
—Stella h 147 School
Twardzik Frank (Jean) mach E Spfd h 54 NYav CFalls
—John r 849 McKinstry av Ald
—Joseph in US Army r 849 McKinstry av Ald
—Mary wid Antoni h 849 McKinstry av Ald
—Mitzie S in US Navy r 58 NYav CFalls
—Stanley W in US Army r 58 NYav CFalls
—Walter in US Army r 849 McKinstry av Ald
Twarog Daniel A (Apolonia M) h 102 Chicopee
—Edward J in US Navy r 40 Gilmore
—Frances K wid Michael J h 40 Gilmore
—Frank r 2 School
—Helen J wid John D mach opr 165 Front r 102 Chicopee
—John mach Holyoke h 70 Court CFalls
—John D died Jan 31 1945 age 48
—John J meat packer Spfd r 40 Gilmore
—Karoline wid Peter h 2 School
—Stanley (Mary J) finisher CMCorp h rear 2 Sheridan CFalls
—Walter S (Mary B) assembler Spfd h 11 Leslie Will
Twining Ernest E (Dorothy M) in US Army h 128 Rolf av Ald
Twitchell Winfield C (Eta K) insp MDFCo h Burnett rd CFalls
Tyburski Carolina B checker AGS&Bros r 12 Canal
—Delia H married Charles Drozdzl rem to Hartford Conn
—Edward R (Anne M) triemkr USRCo h 12 Court A
—John in US Army r 16 Lawrence rd
—Jozef (Karolina A) molder Holyoke h 16 Lawrence rd
—Nellie B Mrs h 12 Canal
—Stanley J (Mary J) grinder E Longmeadow h 479 Spfd
—Tillie emp JSADiv r 185 Meadow Will
—Walter D in US Army r 12 Canal
—William J guard AmBCorp r 12 Canal
Tyler Erving L (Ethel M) chief expediting eng Worcester h 73 Monroe CFalls
Tylunas Eleanor tel opr TelCo r 159 Broadway C Falls

Tylunas Frank C
(Marcella M) (Frank C Tylunas Funeral Home) 159 Broadway CFalls h do—See p 20

TYLUNAS FRANK C FUNERAL HOME
(Frank C Tylunas) funeral directors 159 Broadway CFalls—See p 20

Tymeson Harold (Helen S) packer AmBCorp h 19 W Main CFalls
Tyminski Andrew P (Anna V) drop forger ESpfd h 74 Grove CFalls
—John (Stella S) molder Spfd h 80 Grove CFalls
—Mary J trimmer 165 Front r 135 South
—Sophie B wid Joseph M seamstress 165 Front h 135 South
—Thomas J (Josephine C) mach opr h 135 South
—Walter T (Anna M) mach opr h 96 Grove CFalls
—William T (Adele M) mach opr h 13 Beston
Tynan James N (E Louise) promotion man AGS&Bros h 34 Austin
Tyndyk Alice emp AGS&Bros r 1270 Montgomery Will
Tyning Clara M nurse 3 Lavalle av F r do
—Francis T in US Navy r Lavalle av F
—Frank E (Elizabeth A) brakeman B&M h Lavalle av F
—Robert J in US Army r Lavalle av F
—Ruth M married John DeLoach
Tyrrell—see Tirrell
Tyszka Frances M wid Konstanty sorter 165 Front h 19 Emerald
—Jane F clk 228 Exchange r 19 Emerald
—John J (Ruth E) in US Army r 34 Canal
—Joseph J emp AmBCorp r 19 Emerald

U S O CLUB Willis W Miller director 110 Church C Falls
Uhl Raymond G (Mary A) mach Spfd h 87 East C Falls
Ukitis Peter J (Frances A) in US Marines r 19 Gilmore
Ukleja Edmund in US Army r 7 Yale CFalls
—Frank (Marya K) mach USRCo h 7 Yale CFalls
—Phyllis clk AmBCorp r 7 Yale CFalls

Ulshoeffer Albert E (Olive C) asst supt welders Holyoke h 92 Chicomansett Village Will
Underwood Warren P h 252 Nonotuck av
Union Blk 204-218 Exchange and 74-84 Market C Falls
—Canadienne Hall 35½ Center
United Presbyterian Church 40 Newbury

UNITED STATES GOVERNMENT

Chicopee Housing Authority Chicomansett Village Paul W Geissler executive director McKinstry av n Meadow Will
Post Office John F Kennedy Postmaster Center c Cabot
Chicopee Falls Post Office Alphonse E Roberts postmaster 30 Main CFalls
Fairview Post Office Branch 502 Britton F
Willimansett Post Office 1050 Chicopee Will
Selective Service Local Board No 51 (201-203) 48 Center
Selective Service Local Board No 52 (208-211) 48 Center
Westover Field Granby rd Ald

United States Rubber Company Fisk Tire Plant 154 Grove CFalls
Universal Jewelry Case Co (Leo Filer) 165 Front
Upton Lawrence A dept mgr USRCo r 18 Henry **Harris**
Urban Francis in US Army r 36 Wilson av
—Max in S Army r 23 Luther
—Paul (Julia) emp USRCo h 23 Luther
Urbanek Joseph (Mary A) mach opr JSADiv 4 Gardner rd
Urbanik Helen M emp AGS&Bros r 1 Chase pl
—Jacob J (Wanda C) grinder h 1 Chase pl
—Jane Ann clk AGS&Bros r Chase pl
—Karoline died March 10 1945 age 73
Urbaria Loretta A Mrs married Joseph Soja
—Mary S Mrs office sec (5) 38 Center 51 Academy
—Marya A wid Walenty h Trafton
—Stanley F (Mary S) mach opr h 51 Academy
Urzko Walter janitor 48 West r do
Usher Charles H (Mabel S) pres Lamb Knitting Machine Corp 8 Montgomery CFalls h 375 Broadway CFalls
—Dean N (A Theo) in US Army h 2 East dr
—Doris E Mrs in WAVES r 98 Milton CFalls
—Harkless (Doris E) in US Navy r 98 Hilton C Falls
—Harkless S (Merle E) clk-asst treas Lamb Knitting Machine Corp 8 Montgomery CFalls and draftsman AGS&Bros h 375 Broadway CFalls
—Nelson W (Sophie H) welder Holyoke h 23 Chicomansett Village Will
Ustupski Jacob (Agnes) drop forgers helper MDFCo h 34 Ames av
—Josephine mach opr AmBCorp r 34 Ames av
—Mary T mach opr 165 Front r 54 Ames av
Uszca Alphonse J in US Army h 220 School
—Jacob W (Julia F) r 220 School
—Philip W (Nellie M) mach Spfd h 4 Poland rd
Uszynski Edward M (Theresa J) press opr W Spfd h 725 N Chicopee F
Utt Kathleen B emp AGS&Bros r 5 Norto dr
Uyaga Albert E (Catherine M) clk Spfd h 8 Shaw Park av
Uzell Grace M Mrs h 80 Olea Ald
—Robert F (Marjorie A) yard helper AGS&Bros r 80 Olea Ald

VACHON ODILON (Cecile) gasoline 1084 Chicopee Will h at Holyoke
—Orila C (Eva D) emp USRCo h 6 Beaudoin ct C Falls
Vadnais Arthur (Evelyn) mach opr h 32 Lucretia av Will
—Ralph (Muriel C) slsman r 318 Hampden
Vail John B (Irene L) filter opr h 11 Court A
—Robert G in US Navy r 23 Lincoln CFalls
—William D (Ruth M) shipper AGS&Bros h 23 Lincoln CFalls
Vaillancourt Adele M wid Frank J h Beech F
—Bernadette A married Francis Ingersol rem to Holyoke
—Hector J (Sophie C) grinder AGS&Bros h 4 Exchange
—Rene J ironwkr Holyoke r Beech F
Vaillette Alphege A in US Navy r 164 Narragansett blvd Will
—Mary L r 162 Narragansett blvd Will
—Theresa F printer Holyoke r 223 Skeel Will
Val's Hotel (Walenty Balut) 48 West
Valcourt Charles I (Irene Y) die setter Spfd h 3 Conn Av CFalls
—William A (Clara E) foreman USRCo h 9 ConnAv CFalls
Vale Elizabeth A rem to California
Valego Beatrice married Felix Swistak
—Edward F in US Army r 97 South
—Frank L in US Army r 19 Spring
—Frederick F in US Coast Guard r 19 Spring
—Frederick F (Mary L) sub letter carrier PO h 99 South
—Genevieve T clk Spfd r 19 Spring
—Helen H married Frederick Saydlo
—John W (Mary A) emp 84 Chicopee h 108 Melvin Will
—Katherine V wid Frank J h 97 South
—Kazimer J in US Navy r 19 Spring
—Theodore W in US Army r 19 Spring
—Walter J (Mary H) mach opr 84 Chicopee h 19 Spring
Valentine Anthony foundrywkr Spfd r 172 Exchange
—Doris M Mrs housewkr Spfd r 358 Granby rd
—Jules foundrywkr Spfd h 172 Exchange
—Olin J (Lena C) in US Army r 9 Woodland av F
Valiere Mary rem to Worcester
Valiquet Loretta A bookbinder Holyoke r (1) 45 Dale Ald
—Olivine wid Raoul h (1) 45 Dale Ald
Vallee Florida wid Hormisdas rem to Gardner
—Hermine A bkkpr 606 Front h at Holyoke
—Leo D (Adeline F) chauf h 31 Rose CFalls
Valler John W (Mary J) in US Navy h 106 East C Falls
—Ralph I (Mary I) foreman JSADiv h 101 Hilton C Falls
Valliere Edna V Mrs emp AGS&Bros r 443 East C Falls
—Gaudias J (Edna V) in US Navy h 443 East C Falls
—Leda wid Israel h 13 Broadway CFalls
—Leo (Rose) painter h 100 Main CFalls
—Pharmacy (Mrs Yvonne L Valliere) 740 Chicopee Will
—Rodrigue S (Barbara C) mgr 740 Chicopee Will h 27 Leslie Will
—Yvonne L wid Rodrigue P (Valliere Pharmacy) 740 Chicopee Will h 46 Forest Will
Vanasse Anita stitcher F W Sickles Co r 47 Perkins
—Frank h (2) 57 Main CFalls
—George H in US Army r 47 Perkins
—Joseph D (Helen) emp JSADiv h 12 Rumrill av C Falls
—Orila (Hermine) emp AGS&Bros h 47 Perkins
Vance Mary Mrs mach opr USRCo h (11) 29 Church CFalls
Vandal Eleodore (Emma M) millwright MDFCo h 419 Front
—Joseph emp CMCorp r 53 Grove CFalls
—Napoleon P (Cecile A) shaper AGS&Bros h 65 South
—Wilfred L (Stefania) supt Spfd h 178 Exchange
Vandalle Emile A (Beatrice) in US Navy h 46 Marcelle Ald
VanDerpoel Ernest (Mary C) far h Fuller rd bey Lombard rd CFalls
—Ernest C (Muriel) milk Fuller rd bey Lombard rd CFalls h do
—Robert E in US Navy r Fuller rd bey Lombard rd CFalls
VanderPoel Donald W (Laura A) milk 8 Rich CFalls h do
van derVoet Dirk Rev (Martha A) pastor Beulah Baptist Church h 13 Adams Will
VanGaasbeck Barbara social wkr 167 Broadway C Falls
—Harold C (Viola B) physician 167 Broadway CFalls h do
—Jacqueline student r 167 Broadway CFalls
VanKeuren Alice M tchr 672 Grattan Ald r 36 Roosevelt av
—Charles B (Evelyn M) insp Spfd h 14 Mt Royal C Falls
—Della P wid John L mach opr r 618 Chicopee Will
—Raymond E (Helen G) clk Spfd h 36 Roosevelt av
Vanman John G (Jeanette F) in US Army h 6 North dr
VanMarche Joseph L (Emilie C) h 28 Ludger av Ald
—Richard L rem to Holyoke
—Yvette A steno ESpfd r 28 Ludger av Ald
Vanmatter Francis (Virginia) in US Army h 23 Curtis dr
Vanslett Edward P (Gertrude C) testman TelCo h 18 Walton
—Mabel R tchr 180 Broadway CFalls 18 Walton

VAN VALKENBURG L D CO

William Halket treas-gen mgr mfrs small metal stampings clips for pens pencils and paper Montgomery c Montville Will PO Box 190 Holyoke tel Holyoke 8142—See p 638 Holyoke Directory

Varette Angelina married Joseph Bowe
Varian Harry (Ethel) carp h 61 Kimball
Varin Bernice A clk USRCo r (5) 33 Linden CFalls
—George J (Una B) guard USRCo h (5) 33 Linden CFalls
—Henry polisher Spfd r 81 Maple CFalls
—Leo P (Irene A) supv USRCo h 480 Grattan Ald
—Lucille R clk USRCo r 480 Grattan Ald
—Victor (Leona) coml artist Spfd r 33 LeClair ter
Vars Kenneth E (Eleanor B) mach AmBCorp h 30 Beverly Will
Varvaky Angelo (Angela) acct NY r 502 Grattan Ald
Vary Asa L (Valentine M) mach opr AmBCorp h 236 Arcade Ald
Vaselacopoulos Angelica A emp USRCo 92 Montgomery CFalls
—George S taper USRCo r 92 Montgomery CFalls
—James G (Bessie) clk 117 Main CFalls h 92 Montgomery CFalls
—Nicholas G (Irene M) mech USRCo h 374 E Main CFalls
—Stephen G rem to Spfd
Vaughan Herman W (Eleanor) in US Army h 8 Chicomansett Village Will
Vaughn Juliette H Mrs asst mgr 227 Exchange r 189 Center
—Richard (Juliette H) in US Army 189 Center
Vawronek Sophie r 14 Court A
Veale Anastasia wid Patrick h 96 Walnut CFalls
—Bros Co (James F Patrick J and William J Veale) plumbers 181 Broadway CFalls
—Cecelia A nurse US Navy r 303 Fairview av
—Cyril C in US Navy r 20 Moore
—Eleanor P clk USRCo r 43 Arlington CFalls
—Francis P in US Navy r 303 Fairview av
—Helena B student r 20 Moore
—James F in US Army r 20 Moore
—James F (Bridget A) (Veale Bros Co) 181 Broadway CFalls h 43 Arlington CFalls
—John W in US Navy r 96 Walnut CFalls
—Joseph A (Margaret) rem to Connecticut
—Julia A tel opr TelCo r 96 Walnut CFalls
—Mary E laboratory wkr AGS&Bros r 303 Fairview av
—Patrick J (Cecilia B) (Veale Bros Co) 181 Broadway CFalls h 303 Fairview av
—Paul M in US Navy r 20 Moore
—Thomas P (Helen M) repair man USRCo h 20 Moore
—Thomas P Jr in US Army r 20 Moore
—William E in US Coast Guard r 303 Fairview av
—William J (Delia R) (Veale Bros Co) 181 Broadway CFalls h 96 Walnut CFalls
Veggel Mary housewkr r 282 Front
Veighey Anna clk USRCo r 245 School
—Elizabeth E wid Andrew G mach opr h 24 Grape
—George (Mary F) in US Navy r 32 Fisher CFalls
—William in US Navy r 245 School
—William J (Elizabeth) foreman AGS&Bros h 245 School
Veillette Azarie (Edwina D) assembler h 11 Olivine Will
—Richard in US Navy r 11 Olivine Will
Veilleux Martin (Louise K) in US Army h 40 Conrad
Velish Irene clk Spfd r 50 Beauchamp ter CFalls
—Joseph J (Elizabeth F) press opr Spfd h 50 Beauchamp ter CFalls
—Joseph J Jr in US Army 50 Beauchamp ter CFalls
Velk David gearwkr W Spfd r 18 Church CFalls
Vendette Philip lineman Spfd r 427 Broadway CFalls
Veneski John (Eva S) mach opr JSADiv h 18 Patrick CFalls
Venne Adolord J (Alice) h 38 Gagne Will
—Albert J (Lorraine M) cutter grinder Holyoke h 15 Hillside av Ald
—Arthur J in US Army r 38 Gagne Will
—Fred J in US Army r 38 Gagne Will
—George J (Cecilia J) forger MDFCo h 14 Duncan Will
—Henry A peddler r 38 Gagne Will
—Roger A in US Army r 38 Gagne Will
Ventrice Salvatore (Stella) shoe repr 46 Cabot 36 Bertha av
Verdin Lee G (Alice M) guard Westover Field h 23 Rathbun CFalls
Verdon Emil D barber Holyoke h 28 Lucretia av Will
—Lucien (Cecile) metalwkr Spfd h 146 E Main CFalls
—Rita G emp F W Sickles Co r 28 Lucretia av Will
Verge Anna mach opr AGS&Bros r 97 Center
Vermette Raial M (Mildred A) mach opr Spfd 41 Irene Will
Verona Henry R (Eleanor I) in US Army h 47 Sergeant av (Sheridan Circle) CFalls
Veroneau Telesphore F (Eleanor E) rem to Westfield
Veronneau Henry G (Irene Y) cler Holyoke h 370 Chicopee Will
Verrette Alfred J (Rose A) supv USRCo h 47 Arlington CFalls
—Alphonse F (Eveline) janitor AGS&Bros h 400 Front
—Augustine wid Hormisdas C r 397 Front
—Doris M student r 47 Arlington CFalls
—Homer A (Irene) emp city r 400 Front
—Richard P in US Army r 47 Arlington CFalls
Verroneau Marie A emp CMCorp r 112 Narragansett blvd Will
Veterans of Foreign Wars Ladies Auxiliary 87 Center
—of Foreign Wars William F Davitt Post No 625 87 Center
Veto Donald P in US Coast Guard r 622 Chicopee Will
Vick Duford R (May) emp CMCorp h 3 W Main CFalls
Vickers Arthur M (Florence R) mach opr USRCo h 43 Stebbins Ald
—Florence wid William h 11 Reed av CFalls
—Gertrude M hairdresser Spfd r 11 Reed av CFalls
Victor David W (Audrey B) rem to Georgia
—Sidney (Sophie D) rem to Mississippi
Victor's Cash Market (Victor J Robillard) grocers 336 Grattan CFalls
Victoria Park Barber Shop (John Hassapellis) 290 East CFalls
—Theatre Alexander E Mielnikowski mgr 61 Cabot
Viega Joseph (Mary C) millwright Spfd h 103 Davenport
Vielleux Adelard D (Doris M) h 725 Chicopee Will
Vienette L Leo (Albertine C) rubberwkr USRCo r 176 Hampden
Viens Albert G (Alida G) trucker Holyoke h Anson F
—Alfred D in US Navy r 48 Walnut CFalls
—Alphonse L (Cecile M) tiremkr USRCo h 626 McKinstry av Ald
—Amanda wid Armand h 19 Maple CFalls
—Armand J died Sept 1 1944 age 53
—Beatrice A wid Euclide A h 48 Walnut CFalls
—Charles E (Regina M) baker Holyoke h 22 John Will
—Donald E (Alice C) assembler h 80 Ludger av Ald
—Elise M Mrs furn rms 38 Linden CFalls h at Spfd
—Ernest r 413 E Main CFalls
—Ernest W in US Marines r 48 Walnut CFalls
—Esdras (Elise M) rem to Spfd
—Eugene gunmkr r 413 E Main CFalls

—Frank R (Adele B) mach Spfd h 3 Washington CFalls
—James A in US Army r 124 Pine CFalls
—John G in US Army r 19 Maple CFalls
—Joseph K (Frances P) chauf USRCo h 22 Union
—Leonard rem to Spfd
—Lucille D stock chaser F W Sickles Co 48 Walnut CFalls
—Melvina D wid James E h 124 Pine CFalls
—Richard W emp USRCo r 48 Walnut CFalls
—Roger E in US Marines r 48 Walnut CFalls
—Theodore W in US Army r 121 Pine CFalls
—Wilfred A (Jennie M) clk Spfd h 17 Asinof av
View Cafe (Manuel and Mary L Luis) rest 13 View Ald
Vigeant Napoleon J judge District Court h 43 Stearns ter
Vigneux Cecile insp E Spfd r 67 Cochran CFalls
—Delima wid Henry h 67 Cochran CFalls
Villemeure Bella M insp A&SMfgCo r 243 Hampden
—Eli P (Mary) h 243 Hampden
Villeneuve Wilfred J (Beatice E) cutter USRCo h 722 Chicopee Will
Villiard Alice B quiller Holyoke r 84 Ducharme av Will
—Camille J in US Navy r 84 Ducharme av Will
—Roger W in US Army r 84 Ducharme av Will
—Wilfrid h 84 Ducharme av Will
Vincelette Alexander J (Imelda B) mach opr Holyoke h 59 Taylor CFalls
—Joseph B clk Holyoke r 16 Maple CFalls
—Juliette A mach opr r 59 Taylor CFalls
Vincent Arthur U (Juliet) carp Holyoke h 13 Ferry Will
—Fernando in US Army r 433 Chicopee Will
—Francis W (Rose D) mach Spfd h 470 Grattan Ald
—Lawrence A (Loretta A) mach W Spfd h 841 Chicopee Will
—Mary E wid Frank P h 13 Olivine Will
Virtue Helen M wid Napoleon J r 30 Fairview av
Vizzard Gail I (Clyde) truck driver Spfd h 130 Chicomansett Village Will
Vlastakas Anthony in US Marines r 26 Riverview ter
—Aphrodite G in WAC r 26 Riverview ter
—George M (Stella W) mach Spfd h 26 Riverview ter
—Michael G in US Marines r 26 Riverview ter
Vogel Arthur D in US Navy r 437 East CFalls
—Benjamin F in US Army r 584 Chicopee Will
—Francis (Della R) grinder Holyoke h 259 College F
—Frank L tool crib atdt AGS&Bros h 584 Chicopee Will
—Roland O (Ethel M) clk USRCo h 437 East CFalls
—Roland O Jr in US Navy r 437 East CFalls
Vogue Beauty Salon (Antoinette Cormier) 497 Spfd
Volk Eileen C Mrs rem to Southwick
Vomacka Frank J (Johanna C) foreman Spfd h 21 Roosevelt av
Vonins Paul R (Sarah E) in US Army h 110 Chicomansett Village Will
VonSneidern Otto office mgr CMCorp W Main CFalls h at Spfd
Vose Robert W director of research CMCorp W Main CFalls h at W Spfd
Vyce John C (Mildred M) (Chicopee Soda Co and Chico Package Store) 44 Park h do
—Joseph (Hazel A) pres Chicopee Chamber of Commerce (6) 48 Center and (Chicopee Soda Co and Chico Package Store) 44 Park h 26 Mellen
Vyzga Bernard J (Helen M) mach opr h 27 Ducharme av Will

WHYN RADIO STATION
Patrick J Montague general manager offices 180 High st Holyoke and Canal st So Hadley Falls tel Holyoke 8238—See p 69 Holyoke Directory

Wach Andrew S in US Navy r 87 Beverly Will
—Bertha R in WAVES r 87 Beverly Will
—Helena C insp Spfd r 87 Beverly Will
—Stephen (Carolina H) grinder MDFCo h 87 Beverly Will
—Thaddeus F in US Navy r 87 Beverly Will
—Walter J (Agnes J) in US Army r rear 2 Sheridan CFalls
Wachala Stanley F (Helen R) mach Spfd h 549 Spfd
Wachata Frank (Stella W) (Family Barber Shop) 222 Exchange h at Spfd
—Stella W timekpr AGS&Bros Spfd at Davitt Memorial Bridge h at Spfd
Wachs Vincent F (Jean M) in US Army h 49 Central av (Sheridan Circle) CFalls
Wacht Max (Mildred) slsman r 621 Spfd
Wachta Jennie T married Frank Murray
—John M (Henryka S) packer Cohen Bros h 69 Market CFalls
—Joseph M in US Army r 69 Market CFalls
—Mieczyslaw J in US Army r 69 Market CFalls
—Wojciech (Adela) polisher Westinghouse h 19 Walnut av CFalls
Wade Ida M wid Irving E r 26 Lorraine
—Jean D (Georgia B) in US Army h 177 Chicomansett Village Will
—Raymond L (Jeannette F) printer Spfd h 22 Chicomansett Village Will
Wagner Francis W (Rose) drug clk Holyoke h 3 Ivy Will
—John in US Navy r 503 Spfd
—John M (Elizabeth C) gunmkr Spfd h 503 Spfd
—Kenneth F (Agnes H) clk Westover Field h 33 Central av (Sheridan Circle) CFalls
—Paul F supt Haarmann Steel Co Meadow Will h at Holyoke

Waite Adam E (Catherine H) shipper Holyoke h Prospect F
—Charles M stock clk JSADiv r 121 East CFalls
Wajca John J in US Army r 22 Emerald
—Mary B wid Antoni h 22 Emerald
—Stanley J r 22 Emerald
—Walter r 22 Emerald
Wajda Alyce B steno (201) 10 Center r 46 Orchard
—Bertha S Mrs insp AGS&Bros r 23 Chapman
—Frank J in US Army r 43 Middle CFalls
—Genevieve insp Spfd r 46 Orchard
—Henry A in US Army r 17 Spring
—John in US Army r 65 Fairview av
—John P insp AmBCorp r 46 Orchard
—John S in US Navy r 43 Middle CFalls
—Joseph r 48 West
—Joseph (Aniela K) emp JSADiv h 17 Rose CFalls
—Joseph J (Bertha V) (Joe's Garage) 38 Gilmore h 36 Lorraine
—Max J (Frances M) press opr AGS&Bros h 17 Spring
—Mieczyslaw M in US Navy r 17 Rose CFalls
—Peter P (Martha) polisher MDFCo h 46 Orchard
—Stephen in US Navy r 17 Rose CFalls
—Stephen (Amelia M) in US Army r 20 Kendall Ald
Wakem Lester W (Stella) in US Navy h 19 Alvord av CFalls
Wal Bronislaw M in US Marines r 18 Cabot
—Katherine V wid Michael W h 18 Cabot
Walach Josephine J rem to Holyoke
Walas Anthony (Mary) emp USRCo h 34 Sunnyside CFalls
—Catherine assembler Spfd r 143 Hampden
—Helen K tchr 180 Broadway CFalls 34 Sunnyside CFalls
—Jan A h 215 Sheridan CFalls
—John (Mary K) cleaner CMCorp h 50 Hilton CFalls
—Joseph J (Lillian) mach opr h 24 Leary av CFalls
—Josephine A weaver TBCo r 34 Sunnyside CFalls
—Mary emp USRCo r 155 Belcher CFalls
—Mary A rem to Brooklyn NY
—Max in US Navy r 34 Sunnyside CFalls
—Stanley in US Marines r 34 Sunnyside CFalls
—Stanley J (Mary A) shipper Westinghouse h 79 Grove CFalls
—Stella A office sec E Spfd r 34 Sunnyside CFalls
—Walter in US Army r 34 Sunnyside CFalls
Walasz Albert J farmhand r Granby rd c Montgomery Ald
—Jozef (Katarzyna) h Granby rd c Montgomery Ald
—Stanley farmhand r Granby rd c Montgomery Ald
—Thomas A gasoline Granby rd c Montgomery Ald r do
Walat Eugene W (Alice M) foreman 165 Front r 58 William CFalls
—Henry T (Antoinette J) clk 255 Exchange h 58 William CFalls
—Thomas (Annie J) cook Spfd h 58 William CFalls
Walczak Anna emp 165 Front r 30 do
—Anthony J in US Army r rear 148 Cabot
—Bronislaw in US Marines r rear 148 Cabot
—Casimir emp USRCo r 63 Court CFalls
—Catherine wid William r 213 Bemis av CFalls
—Edmund in US Army r 59 Middle CFalls
—Frank J (Yvonne T) steelwkr MDFCo h 74 Front
—Genevieve A wid Joseph J h 50 Front
—Josephine G mach opr Spfd r 50 Front
—Mary A clk Spfd r 55 Court CFalls
—Mary A wid Thomas J h 59 Middle CFalls
—Michael (Agnes) emp CMCorp h 55 Court CFalls
—Mieczyslaw (Delia B) rem to Three Rivers
—Nellie Mrs r Fuller rd bey Pumping Station CFalls
—Stanley in US Army r 213 Bemis av CFalls
—Stanley E in US Navy r 59 Middle CFalls
—Stella insp 165 Front r 213 Bemis av CFalls
—Walter mach opr 84 Chicopee h rear 148 Cabot
—Walter T r 59 Middle CFalls
Walczyk Helen mach opr JSADiv (4) 67 Belcher CFalls
—Josephine V mach opr r (4) 67 Belcher CFalls
—Karolina Mrs h (4) 67 Belcher CFalls
Walker David (Martha D) in US Merchant Marine 29 Richelieu CFalls
—Dorothy E steno AGS&Bros Spfd at Davitt Memorial Bridge h at Spfd
—Edith B steno AGS&Bros Spfd at Davitt Memorial Bridge h at Spfd
—Elizabeth G wid William H h 61 Royalton CFalls
—George D (Marie M) chauf city h 91 Northwood
—Harper (Marie) in US Army h 9 Court B
—Homer L (Evelyn) mach opr B&A h 16 Curtis dr
—Horace D (Florence W) supt Western Massachusetts and Electric Companies Depot st ext h 233 Chicopee
—Howard F (Ethel D) in US Army h 312 Montcalm F
—Isabel G clk Spfd r 61 Royalton CFalls
—John B (Esther A) maintenance man Spfd h 472 Meadow Will
—Kenneth D (Dorothy I) sta eng h 99 Clarendon av
—Minnie D wid George insp Spfd h 196 Spfd
—Robert H Jr (Isabell O) elec eng Holyoke r New Ludlow rd F
—Samuel I (Ruby I) in US Army h 46 Central av (Sheridan Circle) CFalls
—William H died Apr 21 1944 age 80
Walkinshaw Albert clk USRCo r 41 Ames av
—Hannah J wid Robert h 122 Grape
Wallace Harold W (Marjorie M) clk Spfd h 147 Grape
—Michael F (Alice C) setup man JSADiv h 29 Alvord av CFalls
Waller Charles E (Jessie B) repair man USRCo h 79 Prospect Will
—Lloyd A (Ethel L) mach opr Spfd h 61 Nash Will
Walowicz Alexander (Julia F) mach setter Holyoke h 363 Montcalm F

—Chester S in US Army r 363 Montcalm F
—Wanda H married Edmund Skarbek
Walsh Anna B wid Joseph J insp Spfd h 30 South
—Annie T r 120 Hampden
—Dora E wid Percival F r 112 Clarendon av
—Eileen H tchr 176 East CFalls 901 Front CFalls
—Elizabeth C wid Patrick J h 41 Montgomery CFalls
—Elizabeth K r 19 Roosevelt av
—Frances M Mrs cashier (407) 10 Center h at Spfd
—Francis N clk AGS&Bros Spfd at Davitt Memorial Bridge h at Spfd
—Helen C r 19 Roosevelt av
—John P (Anita) in US Navy r 349 Center
—Leonard J (Esther M) assembler Holyoke h 55 Taylor CFalls
—Margaret A wid James J h 192 Hampden
—Mary E h 69 Smith
—Mary T wid John P h 901 Front CFalls
—Michael F h 19 Roosevelt av
—see Welch
Walz Adolph eng emp 636 Center h at W Spfd
Wanat Albin r 24 White
—Helen B wid Joseph emp USRCo h 380 Grove CFalls
—John (Mary) grinder MDFCo h 24 White
—Theodore in US Marines r 380 Grove CFalls
—Witold J in US Army r 24 White
Wandas Kazimir (Sophie) h 552 Spfd
—Walter K (Bertha C) upholsterer Spfd r 552 Spfd
Wandolny Bronislaw in US Army r 165 Prospect Will
—Ferdinand (Antonia) carp h 165 Prospect Will
Wands Stella E Mrs tester E Spfd r 36 Kaveny Ald
Waniewski Chester (Anna J) in US Army h 43 Middle CFalls
Warburton Alice F tchr 36 Belcher CFalls h 307 Spfd
—Charles E (Winifred G) foreman H L Handy Co h 522 Spfd
—Daniel J (Mary A) h 80 Austin
Warchol Catherine A wid Adam r 55 Middle CFalls
—Clara wid Stanley died Jan 19 1945 age 71
—Florian (Josephine) far W Spfd h 58 West
—Frank (Julia V) mach opr Spfd h 249 Chicopee
—Frank H (Walterina A) in US Army h 55 Middle CFalls
—Walterina A Mrs coil winder AmBCorp r 55 Middle CFalls
Warczecha Stanley (Mary) mach opr MDFCo h 71 Sunnymeade av CFalls
Warczenena Stanley (Mary) insp MDFCo h 28 Pleasant
Ward Antonia A wid John married John Wirelanko
—Azuba R Mrs rem to Spfd
—Charles J (Flora C) papermkr Holyoke h 33 Pendleton av Will
—Charles J Jr in US Navy r 33 Pendleton av Will
—Esther M insp Spfd r 640 Chicopee Will
—Henry J asst custodian PO h 96 South
—Herbert C in US Navy r 33 Pendleton av Will
—Mary J died June 12 1944 age 77
Wareham George W (Edna E) welder E Spfd h 20 Rochester CFalls
—Harry (Bertha A) h 54 Victoria pk CFalls
—James H (Rachel E) rem to Ludlow
Warner Carrie L rem to Spfd
—Chester F in US Army r 216 Exchange
—Douglas E purchasing agt C F Church Mfg Co Montgomery Will h at Spfd
—Edwin C (Ellen J) emp JSADiv h 35 Edmund CFalls
—Ellen L r 28 Grape
—Francis A in US Army r 216 Exchange
—Marian (Rolande) rem to Pennsylvania
—Mattie E h 19 Elm
—Mildred A r 28 Grape
—Richard S (Priscilla J) insp USRCo h 12 Curtis dr
—Stella matron Spfd h 216 Exchange
Warnock Samuel H (Mary) press opr L D VanValkenburg Co r 92 Prospect Will
Warren Claire A clk AGS&Bros r 1000 Chicopee Will
—Florence M lapper Spfd r 1000 Chicopee Will
—John W (Juliana) supt 361 Meadow Will h 1000 Chicopee Will
—Joseph E in US Army r 1000 Chicopee Will
—Michael in US Army r 100 Chicopee Will
—Owen (Doris) rem to Vermont
—Schley (Gracie) benchwkr Spfd h 113 Chicomansett Village Will
—William time study man CMCorp W Main CFalls h at Westfield
Warszawa Bldg apts 4 Burton
Warth Dudley S r pres C F Church Mfg Co Montgomery Will h at Longmeadow
Warwick Martin J (Rose O) supt Spfd h 368 Hampden
Waryasz Bernice E assembler AGS&Bros r 9 Dublin
—Edward J in US Army r 9 Dublin
—Joseph T (Antonina C) bartender 108 West h 9 Dublin
—Louis J (Anna N) mach E Spfd h 29 Pearl
—Stanislaus r 29 Pearl
Wash Easy Bleach Co (Anthony Carrier) 71 Kaveny Ald
Washburn LeRalph A (Fannie C) elec E Spfd h 23 Southwick CFalls
Washington Evelyn C Mrs office mgr Spfd r 22 Keith CFalls
—George (Dora C) foreman Holyoke h 105 Prospect Will
—Myrtle tchr Munson r 105 Prospect Will
—Walter H (Evelyn C) toolmkr W Spfd r 33 Keith CFalls
Wasik Adam J in US Army r 259 Fairview av
—Alexander J (Anna C) press opr AGS&Bros h 259 Fairview av
—Bertha A clk Spfd r 259 Fairview av
—Ignacy peddler h Pajak
Waskelewicz Adelle I married Oliver Darche

—Kazimiers F (Della V) weaver Holyoke h 112 Quartus Will
—Walter W in US Army r 112 Quartus Will
Wassung William (Imelda M) miller Spfd h Truro
Wasuta Florence T Mrs slswoman 247 Exchange h at Southampton
—Frank R in US Marines r 5 Delaney av
—Walter V in US Army r 5 Delaney av
—Zahary (Helena) washerman Holyoke h 5 Delaney av
Wasylec John in US Army r 22 Sheridan CFalls
—Peter (Eva) h 22 Sheridan CFalls
—Peter Jr in US Navy r 22 Sheridan CFalls
Wasneciak John F in US Army r 67 Market CFalls
—Joseph F (Stella L) mach opr Spfd r 83 Shaw Park av
Waszkiewicz Klemens (Helena A) foreman Hercules Powder Co Inc h Blanchwood av
—Stanley C in US Army r Blanchwood av
Waterhouse Elizabeth A wid Samuel h 48 Victoria pk CFalls
—Harold B (Camille S) route slsman Spfd h 496 East CFalls
—Maude S steno USRCo r 48 Victoria pk CFalls
Waterman Fred A (Ada E) h 30 South
—Fred C in US Army r 30 South
Waters John F (Mary A) clk Spfd h 23 Highland
Watras Anna mach opr Spfd r 296 Front
—Anna M insp AGS&Bros r 11 Myrtle
—Frances wid Ludwik h 296 Front
—John (Mary) sausagemkr Spfd h 11 Myrtle
—John A in US Army r 296 Front
—Maximilian mach E Spfd r 11 Myrtle
—Regina A mach opr 165 Front r 296 do
—Stanley mach Spfd r 11 Myrtle
—Stella presser 165 Front r 11 Myrtle
Watrobski John M (Stella B) lathe opr E Spfd h 138 Wheatland av C Falls
—Leopold J in US Army r 138 Wheatland av CFalls
—Michal (Apolonia) tiremkr USRCo h 138 Wheatland av CFalls
Watson Earle H (Kathryn M) freight despatcher Spfd h 300 Center
—George G (Kathryn P) wood filler JSADiv h 7 Washington CFalls
—Helen P wid James G h 430 Grattan Ald
—Henry B in US Army r 430 Grattan Ald
—James (Frances) asbestoswkr Spfd h 13 Thaddeus CFalls
—James G died Apr 6 1944 age 68
—John J (Anna M) assembler E Spfd h 126 Columba CFalls
—Michael (Anna) fireman PO h 126 Columba CFalls
—Michael J Jr (Mildred V) prod clk Spfd h 103 Chicomansett Village Will
—Walter G (Hilda M) foreman E Spfd h 36 Naomi CFalls
—William G employment mgr JSADiv r 430 Grattan Ald
Watt Elizabeth J wid John housewkr h 12 Phillips av CFalls
Watters Ralph J (Stella M) in US Navy h 55 Bonner Will
Watts Charles B (Dorothy E) in US Navy h (6) 85 Providence Ald
—Joseph F in US Army r 77 Mellen
Waz John h 79 Grove CFalls
Weisla Andrew F in US Army r 265 Hampden
—Frank (Anna) (Golden Star Bakery) 96 Marion h 265 Hampden
—John F (Golden Star Bakery) 96 Marion r 265 Hampden
Weatherby Harold B (Viola E) mach opr USRCo h 312 Center
—Harold D rem to Westfield
Weatherill Fred E (Marie T) in US Army h 5 South dr
Weaver Louis F (Helen R) welder Holyoke h 26 Dallaire av Ald
Webb Alfred W (Marguerite E) chauf Spfd h 325 Dale Will
—Goldie Mrs mach opr AGS&Bros r 97 Center
—Hazel R wid Allen L assembler Holyoke r 220 Montcalm F
—Mildred emp 165 Front r 97 Center
Weber Carl G (Frieda E) loom man Holyoke h 23 Charbonneau ter Will
—Elizabeth D slswoman Westover Field 112 Montcalm F
—Frederick L (Lena M) paper cutter Holyoke h 112 Montcalm F
Webster Elizabeth Mrs r 9 Everett F
—Frances L steno Spfd r 52 Lemuel av
—George (Katherine A) plumber 52 Lemuel av h do
—Herbert W (Ethelyn J) foreman Spfd h 162 Chicomansett Village Will
Wedin Emily F Mrs assembler Spfd r 425 Front
—Odsler W (Marjorie M) insp Newark NJ h 163 Chicomansett Village Will
—Roy E (Emily F) in US Army r 425 Front
Weeks Creamery Inc Ralph A Weeks pres Mrs Mabel I Weeks v pres Henry L Ketcham treas 73 Austin
—Mabel I Mrs v pres Weeks Creamery Inc 73 Austin r 29 Stearns ter
—Ralph A (Mabel I) pres Weeks Creamery Inc 73 Austin h 29 Stearns ter
—Ralph H in US Navy r 29 Stearns ter
—Theodore M chauf 73 Austin r 71 do
Weglarz Michael (Zofia) millwright JSADiv h 261 Sheridan CFalls
Wegman Helen M wid Charles P h 1196 Grattan Will
—Louis (Mae) maintenance man Spfd h 18 St Anthony Will
Wegrzyn Anna M wid Raymond M housewkr h 225 Fairview av
—Bros (Walter F and Joseph J) gasoline 44 Main CFalls
—Edward F in US Army r 93 Wheatland av CFalls
—Fred P in US Army r 93 Wheatland av CFalls
—John J (Anna M) milk and ice 93 Wheatland av CFalls h do
—Joseph J (Constance) in US Army and (Wegrzyn Bros) 44 Main CFalls h 61 Court CFalls
—Kazimer in US Army r 6 Chestnut
—Lena M insp Spfd r 6 Chestnut
—Mary M chauf 93 Wheatland av CFalls r do
—Maxine A benchwkr Spfd r 6 Chestnut
—Mieczyslaw J (Pollena S) mach opr Spfd h 804 Front CFalls
—Stanley M in US Army r 93 Wheatland av CFalls
—Thaddeus R in US Army r 225 Fairview av
—Viola M seamstress E Spfd r 6 Chestnut
—Walenty (Agnes M) forger E Spfd h 6 Chestnut
—Walter F tractor opr Westover Field and (Wegrzyn Bros) 44 Main CFalls r 93 Wheatland av CFalls
Wegrzynek Edwin R in US Army r 17 W Main CFalls
—Phyllis J seamstress 165 Front r 17 W Main CFalls
—Roman (Josephine K) emp AGS&Bros h 17 W Main CFalls
Wegrzyniak Joseph (Victoria E) musician r 53 Chicopee
—Leslie P elec helper PCCo r 188 Irene Will
—Stanley (Katherine M) musician Spfd h 125 Casino av
Wehausen Ernest F (Vivian R) in US Army h 10 Court B
Wehr Calvin W (Louise F) foreman Holyoke h 19 Quincy av F
—Thomas A in US Army r 19 Quincy av
Weibley Donald W (Jean E) rem to Pennsylvania
Weiler Frederick W (Martha R) rem to Connecticut
Weinberger Charles J (Myrtle H) mach Spfd h 29 Perrault Will
—Kenneth (Anne) in US Army h 1 Court A
—Martin J (Anna E) mach opr Spfd h 46 John Will
Weiner Joseph (G & W Market) 73 Main CFalls h at Spfd
Weinrich Theodore W (Bertha H) h 129 Prospect Will
Weinstock Ralph H rem to Wisconsin
Weir John H (Claire C) plater L D VanValkenburg Co h (4) 7 Charbonneau ter Will
—Thomas Y (Margaret J) asst fire chief USRCo h 16 Monroe CFalls
Weise Albert (Beatrice L) mach setter Holyoke h 650 Britton F
Weissbrod Paul F (Flora E) in US Merchant Marine h 31 Plymouth Ald
Weitz Clara F wid Henry r 35 St Louis av Will
Wejman Stanislaw h 243 Chicopee
—Stanislaw Mrs (Martha) died Mar 10 1045 age 73
Welch Clarence L (Margaret M) supv USRCo h 149 Grove CFalls
—Eileen M emp AGS&Bros r 8 Ward CFalls
—James M (Mary G) plumber 100 Main CFalls h do
—Jeanne H clk Holyoke r (26) 7 Charbonneau ter Will
—Johanna wid Daniel h 2 Schley CFalls
—Mae F Mrs tchr 90 McKinstry av Will h at Holyoke
—Melville T (Alice) rem to Blandford
—Michael F janitor St Patrick Roman Catholic Church r 2 Schley CFalls
—Nellie H r 2 Schley CFalls
—Nellie M wid William F h 8 Ward CFalls
—Rose M insp Spfd r 737 Sheridan CFalls
—William H (Mabel E) emp USRCo h 8 Ward CFalls
—William J (Mary L) mach opr h 28 Monroe CFalls
—Yvonne B Mrs milliner Holyoke h (26) 7 Charbonneau ter Will
Weldon Charles F (Eva A) steel treater W Spfd h 23 Cochran CFalls
—Charles F Jr musician r 23 Cochran CFalls
—James J rem to Illinois
Wellman Clarence C (Lois L) insp Spfd h 34 Chicomansett Village Will
Wells Albert J (Mary A) watchman AGS&Bros h 24 Walton
—Alfreda G Mrs emp AmBCorp r Robbins rd CFalls
—Camille F (Alfreda G) in US Army r Robbins rd CFalls
—Helen M executive sec Spfd r 24 Walton
—Irene M Mrs clk Spfd r 90 Davenport
—Loretta C tel opr TelCo r 24 Walton
—Thomas J (Irene M) in US Navy h 90 Davenport
Welsh George (Isabelle E) die sinker MDFCo h 88 Northwood
—Robert G in US Navy r 88 Northwood
Weltz William B Rev rem to Fitchburg
Welzyn Agnes A wid John P h 15 Lawrence rd
—Joseph L (Julia C) drill press opr Spfd h 45 West
—Mary B insp Spfd r 15 Lawrence rd
—Stanley J (Bertha F) mach opr Spfd h 268 Hampden
Wendzychowicz Frank K mach opr E Spfd r Scott av
—Frank K (Anna M) assembler Spfd h 12 Montvale Will
—Genevieve mach Spfd r Scott av
—Joseph (Mary A) emp 34 Chicopee h Scott av
Wenninger Joseph A (Bella M) elec Spfd h 43 Olivine Will
Werenski Stanley (Sophie) in US Army r 14 Linda av Will
Werner Palmer rem to Wisconsin
Wernette Eugene (Frances) guard Holyoke h 124 Walter Will
Wernick Ernest (Wernick Theatre) 24 Broadway CFalls h at Spfd
—Samuel (Wernick Theatre) 24 Broadway CFalls h at Spfd
—Theatre (Ernest and Samuel Wernick) 24 Broadway CFalls
Wersecki Anna wid Simon h 108 Catherine Will
—Joseph (Stasia M) mach opr h 108 Catherine Will
—Mary emp AmBCorp r 108 Catherine Will
—Nellie V emp AGS&Bros r 108 Catherine Will
Wesolowski Josephine Mrs seamstress Spfd r 58 Cochran CFalls
—Stanley B (Josephine) insp AmBCorp h 58 Cochran CFalls
Wespieser Ernest A (Viola G) emp Westover Field h 56 Stebbins Ald
—Howard F in US Navy r 56 Stebbins Ald
—Leonard J in US Navy r 56 Stebbins Ald
Wespiser Anthony J (Florence) barrel straightener Spfd h 54 Mary Ald
West Annie B wid Andrew M) h 134 Oxford CFalls
—David G (Barbara) mach USRCo h 13 Reed av CFalls
—Isobel McG r 34 Oxford CFalls
—Joseph K laboratory asst AGS&Bros Spfd at Davitt Memorial Bridge h at WSpfd
—Orval R (Miriam W) rem to Pratt Kansas
—William H watchman JSADiv r 105 East CFalls
Western Massachusetts Electric Companies Horace D Walker supt Depot st ext

WESTERN MASSACHUSETTS SCHOOL OF PHARMACY THE
Joseph Gagne director 694 Chicopee Will—See p 18

—Massachusetts Theatres Inc (Rivoli Theatre) 41 Spfd
—Union Telegraph Co 2 Center

Westover Greenhouses
(John D Torre) flowers for all occasions 445 Chicopee Will tel 2-1474—See p 20

—Grill (Mrs Sophie Harasik) rest 2 Sheridan CFalls
—Men's Shop (Eli Cohen) 129 Main CFalls
—Riding Academy (Thomas McDonald) 333 Sheridan CFalls
—The apts 226 E Main CFalls
Westphal Daisy S wid John L r 600 Broadway CFalls
Westrop Harriet U tel opr 561 Front h at Spfd
Wewiorska Veronica M wid Frank emp CMCorp h 37 Reed av CFalls
Wewiorski John died May 1 1944 age 53
—John (Apolonia) emp USRCo h 391 Center
—Mary J wid John splicer USRCo h 54 Walnut av CFalls
Whalen Ambrose B grinder E Spfd r 42 Monroe CFalls
—Clare E tchr 86 Belcher CFalls r 42 Monroe CFalls
—Francis E in US Navy r 759 Chicopee Will
—James J died Apr 17 1944 age 42
—John S (Dorothy M) in US Navy r 1210 Grattan Will
—John W (Beatrice M) assembler E Spfd h 73 Southwick SFalls
—Mae F h 42 Monroe CFalls
—Margaret M tchr 40 Meadow Will 42 Monroe CFalls
—Maurice M (Claire R) papermkr Holyoke h 32 Lucretia av Will
—Roger T (Laura C) cutter Spfd h 759 Chicopee Will
—Thomas H in US Army r 759 Chicopee Will
Whalley Alfred J (Margaret M) policeman h 61 Irene Will
—Elizabeth J married Edward Gorham rem to Southboro
—Jean A wid Enoch h Buckley blvd Will
—John R (Irene A) lineman E Spfd h 557 Britton F
—Robert J papermkr Holyoke r 23 Tourtellotte av Will
Wheeler Chester C (Doris P) mach opr AmBCorp h 22 Fair Ald
—George R (Josephine E) in US Army h 47 Central av (Sheridan Circle) CFalls
—Mary wid Frederick W r 27 Pendleton av Will
—Ralph E dept mgr AGS&Bros Spfd at Davitt Memorial Bridge h at Spfd
Wheelock William F (Henriette) insp Spfd h 6 Curtis dr
Whetmore Roy C (Celia F) insp MDFCo h 24 Grape
Whitaker Wallace J (Laura E) h 63 Rochester CFalls
—William T (Jane F) in US Army h 187 Chicomansett Village Will
Whitcomb Clarence R (Adeline D) honer E Spfd 57 Baltimore av CFalls
White Austin E (Katherine E) eng Spfd h 26 Davenport
—Charles H (Mary E) clk Spfd h 22 Austin
—Christina E wid Charles R died June 25 1944 age 74
—Clarence E (Theresa A) packer Spfd h 22 Abbey
—Cooper (Martha) in US Army h 11 Court B
—Eagle Bottling Works (Thomas Michonski) 61 Market CFalls
—Eagle Package Store (Thomas Michonski) bev 61 Market CFalls
—Ernest (Irene) assembler JSADiv h 227 Chicomansett Village Will

WHITE
—Esther M emp AGS&Bros r 18 St Anthony Will
—Felix (Elzbegina) carp h 261 E Main CFalls
—Florence emp AGS&Bros r 81 Sherman av
—Harry W (Bessie R) sheet metalwkr Spfd 13 Bonner Will h do
—Herbert G (Irene) envelope mach adjuster Holyoke h Pendleton av Will
—Howard W in US Army r 13 Bonner Will
—Lowell E (Helen L) mach opr Holyoke h 18 St Anthony Will
—Lowell E Jr in US Army r 18 St Anthony Will
—Lyman F (Lea M) mach opr Spfd h 10 Philathea Will
—Mabel rem to Falls Village Conn
—Mabel A h 151 Fairview av
—Marion E clk 86 Broadway CFalls h at Spfd
—Mary Mrs r 9 Everett F
—Maude wid Herbert r Pendleton av Will
—Methodist Church 65 Broadway CFalls
—Raymond H (Anna C) drop forger E Spfd h 300 E Main CFalls
—Robert C (Joan) insp Spfd h 254 Chicomansett Village Will
—Robert M (Georgianna) insp JSADiv h 58 Hillman CFalls
—Stanley M (Helen B) rem to Spfd
—William B (Marion F) in US Army h 16 Factory pl Will
Whitehead Carlton R Rev (Inez M) pastor First Central Baptist Church of Chicopee h 64 Belcher CFalls
—George H (Minnie B) in US Army h 82 Market CFalls
—Howard (Bertha R) in US Army h 1268 Montgomery Will
Whitenett George F clk B&M Front h at Holyoke
Whitey's Esso Station (Frederick Kusek) gasoline 63 Center
Whitman William P foreman CMCorp W Main CFalls h at Spfd
Whitmore Rodgers A (Vera) rem to Orlando Fla
Whitney Frances E Mrs nurse A&SMfgCo Astnof av c McKinley av h at Spfd
Whittaker Arthur (Elizabeth A) mason Spfd h 527 Spfd
—Arthur Jr r 527 Spfd
—F Edward in US Army r 75 Taylor CFalls
—Frank J (Louise J) emp JSADiv h 76 Taylor CFalls
—Gertrude I married Rufus V Edwards
—Walter (Genevieve M) mason Spfd h 314 Spfd
Whittier Clementina Mrs papermkr Holyoke r Beech F
Whittle Mary A wid Joseph r 623 Spfd
Whittom Joseph M (Hermine E) mach opr Spfd h 25 Belcher CFalls
Whyte Alexander J (Alice I) mach opr Holyoke h 77 Elm
Wiaderek Edward J in US Army r 453 Spfd
—Joseph (Mary J) shoe repr 53 Spfd h 453 do
Wiater Frances emp CMfgCo r Fuller rd bey pumping station CFalls
—Jennie cashier 52 Main CFalls r Fuller rd bey pumping station CFalls
—John (Wiktorya) h Fuller rd bey pumping station CFalls
—Joseph J (Alphonsine L) mach W Spfd h 398 Sheridan CFalls
—Stanley in US Navy Fuller rd bey pumping station CFalls
—Veronica r Fuller bey pumping station CFalls
—Walter in US Army r Fuller rd bey pumping station CFalls
Wicelanko John (Antonia A) washer Holyoke h 290 Narragansett blvd Will
Wickitt Stewart in Royal Canadian Army r 87 Madison CFalls
—William C in US Army r 87 Madison CFalls
Wickman Arthur R in US Army r 127 Lawndale Will
—Joseph W (Alma) rubberwkr AGSBros h 127 Lawndale Will
—Leo J (Mildred M) repairman MDFCo h 36 Artisan Will
—Louis M (Cecile E) assembler r 66 St Louis av Will
—Rene H in US Army r 127 Lawndale Will
Widgerson Charles R (Anna) in US Army h 10 Court B
Widlund Walter G (Edith G) gas sta atdt 245 East CFalls h 29 Reed av CFalls
Wieclorek Vincent F (Stephanie A) mach opr Spfd h 14 Shaw Park av
Wiedenroth Ernest A (Mildred V) chauf 1033 Chicopee Will h 65 Ohio av Will
Wiemer Cecelia T Mrs tel opr TelCo r 153 School
Wierzack Alice T mach opr 165 Front r 36 Gardner rd
—Wladyslaw (Zofia A) h 36 Gardner rd
Wiese Emil (Cecelia) mach Holyoke h 26 Royal F
Wiesiolek Anthony (Bertha) papermkr Spfd h 32 Emerald
—John in US Army r 32 Emerald
Wietecha Ann J Mrs tiremkr USRCo r 13 W Main CFalls
—Frank J in US Navy r 13 W Main CFalls
—John A (Mary A) janitor Spfd h 13 W Main CFalls
—Louis (Helen) in US Navy r 336 E Main CFalls
—Matilda drop forger Spfd r 13 W Main CFalls
—Mitale J (Ann J) r 13 W Main CFalls
—Stephen J (Mary R) tiremkr USRCo h 50 Grove CFalls
—Walter J (Anna K) beadmkr USRCo h 117 Court CFalls
Wigg William A (Mabel S) clk Spfd h 63 Fairview av
Wigglesworth John T (Angeline A) punch press opr ESpfd h 57 Middle CFalls
Wigwam The (Alfred A Balakier and William P Rucki) rest 90-92 Exchange
Wijowska Aniela wid Franciszek r 24 Grant
Wilbur Charles H h 56 Fairview av
—Gertrude E r 56 Fairview av
Wilcox Fred heater USRCo r 275 Broadway CFalls
—Jennie E wid Charles H r 24 Maplewood av Will
—Marietta D r 8 Grandview
Wilczak Stanley in US Army r 35 Leonard
Wild Albert E (Gertrude E) wood finisher JSADiv h 76 Monroe CFalls
—Edna annealer Spfd r 320 New Ludlow rd F
—Florence r 320 New Ludlow rd F
—Leonard oiler Holyoke h 320 New Ludlow rd F
Wilde Mary wid Thomas h 166 East CFalls
—Terrence M (Louise E) watchman JSADiv h 335 Grattan CFalls
Wiley Arthur R warehouse office mgr Spalding Sales Corp Spfd at Davitt Memorial Bridge h at Spfd
—Edward A (Helen M) in US Army r 101 Huntington av CFalls
—Howard A (Rose L) mach Spfd h 197 Montcalm F
—Richard C (Loretta J) millwright Holyoke h Hansen av F
—Richard E (Louise) master mech Holyoke h 30 Wiley av F
Wilhelmi John (Elsie) papermkr Holyoke h 309 Montcalm F
Wilimczyk Frank F (Katherine M) r 44 Wyman
Wilk Anthony (Clara M) in US Army h 1200 Grattan Will
—Catherine A wid Felix J h 16 Lucretia av Will
—Edward W in US Army r 16 Depot
—Frank (Lorraine) in US Army r 37 Percy Ald
—Frank A in US Army r 16 Depot
—Henry A in US Army r 16 Lucretia av Will
—John mach opr Spf h 36 West
—John F (Eleanor) in US Army 16 Lucretia av Will
—Joseph J (Helen D) mach opr AmBCorp h 28 Stevens
—Joseph S (Josephine) (Wilk's Used Car Sales) 1011 Chicopee Will h 1136 Grattan Will
—Josephine emp F W Sickles Co 16 Depot
—Katie M Mrs h 16 Depot
—Peter J in US Marines r 16 Lucretia av Will
—Sophie C married Eudore P LaBrecque
Wilk's Used Car Sales (Joseph S Wilk) 1011 Chicopee Will
Wilkes William G (Edith M) filer JSADiv h (29) 39 Linden CFalls
Wilkey William A (Jeanette M) rem to Orange
Wilkie Catherine wid Maynard rem to Spfd
Wilkins David (Effie C) mach opr USRCo h 11 Court A
—Frank emp USRCo h 43 Wildermere CFalls
—Helen A profiler JSADiv r 43 Wildermere CFalls
—Joseph B mach E Longmeadow r 43 Wildermere C Falls
—Lillian F r 34 Wildermere CFalls
Wilkinson Marion R (Alberta K) in US Army h 214 Chicomansett Village Will
—Thomas (Sadie) h 239 Britton F
Wilkisus Ann J office sec ESpfd r 209 Broadway C Falls
—Benjamin (Alice G) insp USRCo h 209 Broadway CFalls
—Gertrude A cutter TBCo r 209 Broadway CFalls
Wilks John E mach opr ESpfd r (9) 33 Linden CFalls
—Mary E wid Charles W h (9) 33 Linden CFalls
Willemain Emile F r 820 Front CFalls
—Gaston G (Sophia M) mach opr USRCo h 134 Trilby av Ald
—Harold E (Beatrice M) toolmkr Holyoke h 731 Grattan Ald
—Leo G emp USRCo r 134 Trilby av Ald
—Ralph in US Army r 134 Trilby av Ald
—Rene G (Muriel L) mech Westover Field h 21 Nassau Will
—Sally A emp USRCo r 134 Trilby av Ald
—Yvonne M T emp USRCo r 134 Trilby av Ald
Willett Adelard D (Mary M) emp Water Dept h 206 College F
—Edward J (Una M) in US Army h 58 Skeel Will
—Frank E (Nora E) h 198 College F
—Norman A route slsman 533 Britton F r 206 College F
—Raymond F in US Navy r 198 College F
Willette Alfred E (Lena L) rem to WSpfd
—Delphine Mrs r 24 Court A
—Harvey E (Rita B) in US Army 724 Britton F
Willey Alphonso H (Doris L) in US Army r 98 Rivers av Will
William's Upholstered Furniture Co (William Karol) 178 Center
Williams Bryce E (Evelyn D) rem to Northampton
—Charles rem to Wisconsin
—Elizabeth wid John W h 49 Highland av
—Eva M insp Spfd r 49 Highland av
—Joseph W (Cecile H) treas Aldenville Community Credit Union 593 Grattan Ald h 647 do
—Leo M (Marjorie S) in US Army r 168 Chicomansett Village Will
—Margaret I wid Harry M r 205 Chicomansett Village Will
—Ralph H (Ethel G) emp USRCo r 222 Chicomansett Village Will
—Stanley E asst to treas C F Clutch Mfg Co Montgomery Will h at Spfd
Williamson Forrest (Jeannette D) emp USRCo h 471 Front
—Frank S dept supt AGS&Bros Spfd h at Davitt Memorial Bridge h at Wilbraham
WILLIAMSON
—James (Annie J) foreman AGS&Bros h 592 Front
—James Jr in US Army r 592 Front
—William J rubberwkr AGS&Bros r 592 Front
Willimansett Electric Welding (Louis Cheika) 238 Meadow Will
—Waste Co (Walter Tolpa) Brodeur Will
Willinger Irene M Mrs mach opr Holyoke r 439 Broadway CFalls
—Rene (Winnifred) maintenance man Spfd h 268 Chicomansett Village Will
Willingham William A (Dorothy L) in US Army r 15 Beaudry av F
Willis Stanley F (Stella A) emp MDFCo h 23 Pearl
Willow The Edward J Lieberman mgr theatre 5 Meadow Will
Wilson Anna I wid John J r 20 Henry Harris
—Clarence H (Mary E) in US Navy h 20 Henry Harris
—G Winthrop sec Lavallee & Ide Inc ft Grape h at Longmeadow
—Harold E (Bertha) fireman CFD h 77 Charles C Falls
—Henry F (Clare L) in US Army r 19 Dartmouth Ald
—Irene L Mrs in US Marines r 16 Alvord av CFalls
—James H (Sophie A) polisher Spfd h 66 Market CFalls
—Jeannette emp AGS&Bros r 632 Chicopee Will
—Richard S in US Army r 77 Charles CFalls
—Robert V (Elizabeth M) in US Army r 63 Middle CFalls
—Samuel r 239 Chicopee
—Samuel G (Margaret) in US Army h 94 Chicomansett Village Will
—Thomas H (Katharyn W) rem to Boston
—William (Christiana) set-up man JSADiv h 668 Britton F
—Woodrow R (Audrey J) in US Army r 568 Britton F
Wilusz Marya A wid Andrew h 362 Chicopee
Windoloski Raymond T (Josephine N) mach opr Holyoke h 43 Ferry Will
Windrum Margaret B insp USRCo r 120 Cochran C Falls
—Thomas D (Dorilla W) foreman ESpfd h 65 Cambridge CFalls
Windsor Cafe Anson Bechard and Wilfred Gemme) 101 Main CFalls
Wing Charles F (Elizabeth C) chauf Spfd h 16 Alvord av CFalls
—see Langevin
Wingate Iky N in US Navy r 93 Circle dr (Sheridan Circle) CFalls
—Lewis L (Bessie C) insp Spfd h 93 Circle dr (Sheridan Circle) CFalls
Winiarska Katherine wid Franciszek h 25 Chestnut
Winiarski Andrew J (Pauline J) in US Army r 68 Granville av
—Edward F (Mary S) mach h 91 Cabot
—Frederick J in US Army r 19 Ash
—Jennie emp AGS&Bros r 68 Granville av
—John L (Julia M) h 68 Granville av
—Joseph J (Steffie M) assembler Spfd h 50 Middle CFalls
—Ludwik (Salomea F) mixer USRCo h 16 Bell
—Mary A married Stanley Wojtonik
—Mateusz died Jan 2 1943 age 64
—Steven F (Sophie J) toolmkr WSpfd h 207 Meadow Will
—Walter W assembler Spfd r 19 Ash
—Wojciech (Anna) emp USRCo h 19 Ash
Winiarz Apolonia wid Paul h 69 Grove CFalls
—Elizabeth T wid Pawel h rear 73 Grove CFalls
—Frank D in US Navy r 31 Fuller CFalls
—Jane K insp TBCo r 69 Grove CFalls
—John P r rear 73 Grove CFalls
—John S tiremkr USRCo r 69 Grove CFalls
—Pauline M mach opr JSADiv r 9 Grove CFalls
—Stanley P mach opr Spfr r 69 Grove CFalls
Winicki Genevieve S winder Holyoke r 3 Melvin Will
—Julia T clk USRCo r 3 Melvin Will
—Maryan J in US Army r 3 Melvin Will
—Wincenty (Sophia M) colorman Holyoke h 3 Melvin Will
Winnicki Edward P (Lillian L) in US Army h 29 Circle dr (Sheridan Circle) CFalls
Winninger Dorothy emp L D VanValkenburg Co r Montclair Will
—Francis R in US Army r Montclair Will
—Frank (Florence B) plater Spfd h Montclair Will
—Joseph M in US Army r Montclair Will
—Louis G in US Navy r Montclair Will
Winslow Sumner P (Winslow's Service Station) 1094 Chicopee Will h at SHadFalls
Winslow's Service Station (Sumner P Winslow) auto parts 1094 Chicopee Will
Winton William S (Jeannette) emp JSADiv h 112 Main CFalls
Wiorkowski Anna F assembler F W Sickles Co r 362 Front
—Frances winder Spfd r 362 Front
—Frances wid Joseph solderer F W Sickles Co h 362 Front
Wiper Rental Co Gordon Case mgr Front c Depot
Wischerth Louis J in US Navy r 238 Nonotuck av
—William J (Mary M) clk AGS&Bros h 238 Nonotuck av
—William L in US Navy r 238 Nonotuck av
Wise Arthur H r 104 Pine CFalls
Wisk Daniel F in US Navy r 542 Broadway CFalls
—Frank (Katherine B) tiremkr USRCo h 542 Broadway CFalls
—Joseph (Genevieve) sta fireman MDFCo h 53 Market CFalls

—Joseph Jr (Claire M) radio man ESpfd h 46 Middle CFalls
—Sophie A D insp Spfd r 542 Broadway CFalls
—Walter rem to Holyoke
Wisniewski Antoni (Katherine V) loomfixer CMCorp h Arnold av
—Eleanor M wid Joseph r 481 Spfd
—Ferdinand J (Nellie F) embalmer h 5 Riverview ter
—John C (Mollie P) supv ESpfd h 481 Spfd
—John J emp MDFCo r 21 Railroad row
—Mary K wid Szymon J h 21 Railroad row
—Rudolph in US Army r Arnold av
—Stanislaw (Josephine) janitor Holyoke h 35 Orchard
Wisnioski Frances shipper Spfd r 590 Broadway C Falls
—Gladys G asst property custodian City Hall r 590 Broadway CFalls
—Victoria wid John h 590 Broadway CFalls
Wisniowski Emile J mach opr Spfd r 18 Grape
—Frank C mach opr JSADiv r 58 Nonotuck av
—Frederick F in US Army h 58 Nonotuck av
—John (Bertha) shoe repr 420 Front h 18 Grape
—Joseph F (Elsie) mach opr Spfd h 349 Center
—Joseph J in US Army r 38 Front
—Joseph J (Katherine J) projectionist Spfd h 76 Newbury
—Joseph P (Mary A) product controller USRCo h 815 Front CFalls
—Lucy M pocketmkr USRCo r 38 Front
—Mary A wid Frank h 38 Front
—Stephanie E wid John F clk district court office City Hall Annex r 15 Gilmore
Wisnowski Rudolph A (Molly A) in US Navy r 132 Paderewski av
Witalec Wincenty J (Josephine) h 22 Emerald
Witalisz John F (Mary K) meat cutter Spfd h 75 Abbey
—Kazimer J (Julia) in US Army r 75 Abbey
—Max J in US Army r 75 Abbey
Witaszek Emily H mach opr JSADiv r 103 Academy
—Joseph (Rose M) h 103 Academy
Witek Frank chauf 1 Main CFalls r Glendale CFalls
—George (Alice K) in US Army h 12 Bullens
—Katarzyna wid Jan h Glendale CFalls
Witherell Clinton A (Grace M) crib atdt E Longmeadow h 3 Curtis dr
—Edward J sls mgr C F Church Mfg Co Montgomery Will h at Spfd
—Richard A pres C F Church Mfg Co Montgomery Will h at Spfd
Withey George A (Elizabeth M) policeman h 104 Newbury
—George F in US Army r 104 Newbury
—Robert in US Coast Guard r 55 Fairview av
—Roger J (Ruth) foreman AGS&Bros h 55 Fairview av
—Roger J Jr in US Coast Guard r 55 Fairview av
Witkiewicz Stephen A (Josephine K) toolmkr Spfd h 62 Nonotuck av
Witkos John J (Josephine C) asst foreman AGS&Bros h 605 Front
—Walter P insp ESpfd r 50 Beauchamp ter CFalls
Witkus Anthony (Anna) emp USRCo h 169 St James av CFalls
—Wanda A married Bernard F Spellacy
Witmer Harold P (Gladys) elec Westover Field h 237 Chicomansett Village Will
Witrick Eileen S assembler AmBCorp r 308 Center
—John C (Mary R) gunmkr Spfd h 308 Center
—William J (Stella S) grinder Spfd h 308 Center
Wnek Stanley (Josephine E) grinder Spfd h 119 Grape
Wnuk Peter (Helen A) maintenance man Sheridan Circle h 19 Woodrow av CFalls
—Stephen P (Julia N) rifler Spfd r 19 Woodrow av CFalls
Wodinski Frank J rem to Holyoke
Wodyka Emil T rem to Holyoke
—Frank (Stanislawa J) warehouse man Holyoke h 1052 Montgomery Will
—Henry W mach opr Spfd r 553 Front
—Stanislaw F gunmkr Spfd r 41 Beaumont av
—Theodore S r 553 Front
—Walter A (Julia) h 553 Front
Woishi Vetro (Stephanie) in US Army r 43 Gilbert av
Wojaszewski Edward (Louise S) die sinker MDFCo h 57 Bonneville av
Wojciak Helen E Mrs seamstress 165 Front 110 Exchange
—Stephen J (Helen E) in US Navy r 110 Exchange
—Walter M (Margaret B) truck driver Holyoke h 21 Chicomansett Village Will
Wojcicki Walter W (Stella A) mach Spfd h 32 Highland av
—Wojciech J (Barbara Z) h 199 Granby rd
Wojciechowski Stanislaw (Mary) watchman Westover Field h 9 Beaudry av F
Wojcieszynski Antoni emp 165 Front r 20 Bullens
—Helen wid Wojciech h 20 Bullens
—Stanley mach opr AGS&Bros r 20 Bullens
Wojcik Ernest J clk Spfd r 267 Grove CFalls
—Frank (Antoinette B) mach opr ESpfd and upholsterer 20 Western av CFalls h do
—Frank J in US Army r 111 Gilbert av
—Helen A insp F W Sickles Co r 360 Chicopee
—Helen S mach opr AmBCorp r 20 Sunnymeade av CFalls
—John F (Olga A) emp MDFCo h 111 Gilbert av
—John J in US Army r 360 Chicopee
—Joseph J in US Army r 360 Chicopee
—Kazimer (Catherine E) bartender 18 Church CFalls h 4 Spruce
—Kostanty T in US Army r 20 Sunnymeade av C Falls
—Longin M (Rose) foundrywkr E Spfd h 145 Murry CFalls
—Ludwik (Salomea S) finisher Holyoke h 360 Chicopee
—Marcin J (Julia K) h 20 Sunnymeade av CFalls
—Mary Mrs h 267 Grove CFalls
—Mathilda M office sec JSADiv r 20 Sunnymeade av CFalls
—Peter P gunmkr Spfd h 61 Rochester CFalls
—Stanley (Anna F) drop forger MDFCo h 28 Spruce
—Stephen G in US Army r 267 Grove CFalls
—Walenty J (Clara M) stock clk AmBCorp h 216 Exchange
—Walter (Jean A) in US Navy h 5 Court B
Wojdyla Emily mach Spfd r 48 Newbury
—Jean M insp Spfd r 48 Newbury
—Michael J (Mary) mach JSADiv h 48 Newbury
Wojnar John J (Mary A) insp MDFCo h 68 Hampden
—Zofia wid Wincenty r 18 Chateaugay CFalls
Wojnarowicz Ferdinand S (Florence R) in US Army r 140½ Exchange
Wojnarowski Theodore W (Genevieve J) mach Spfd h 349 Center
Wojnicki Frank (Karolina A) rem to Wilbraham
—Peter rem to Wilbraham
Wojtasiewicz Elizabeth J bkkpr 44 Park do
—Henry (Mary R) (Chicopee Soda Co and Chico Package Store) 44 Park and tester E Spfd h 54 Sherman av
—Stanislaw J (Mary A) (Chicopee Soda Co and Chico Package Store) 44 Park h do
Wojtkiewicz Joseph F in US Army r Prospect F
—Mary A wid Joseph A h Prospect F
—Stephen C paperwkr Holyoke r Prospect F
Wojtonik Mary A Mrs office asst 64 Center r 49 Perkins
—Stanley (Mary A) carp 45 Perkins h 49 do
Wojtowicz Adam (Eleonora) tire marker USRCo h Fuller av CFalls
—Alexander F (Anita L) plater E Spfd h 421 Broadway CFalls
—Bertha wid William A h 79 Saratoga av
—Charles W (Tekla) h 10 Perkins
—Chester W in US Army r 79 Saratoga av
—Edward lapper AmBCorp r Fuller rd CFalls
—Edward C r 10 Perkins
—Edwin C in US Army r 79 Saratoga av
—Frank (Mary S) insp USRCo h 49 Ames av
—Helen emp AGS&Bros r Fuller rd CFalls
—Helen L married Richard Chmura rem to Thompsonville Conn
—Josephine wid Stanley J h 65 School
—Martin W mach opr USRCo h 142 Center
—Peter h Royalton CFalls
—Stanislaw h Poplar
—Thaddeus J (Catherine) painter Spfd r 10 Perkins
—Veronica S Mrs h Crestwood CFalls
—Wladyslaw R in US Navy r Crestwood CFalls
Wojtusik John K (Victoria) beaterman Holyoke h 62 Ducharme av Will
Wolanin John E (Agnes A) emp USRCo h 40 Sunnymeade av CFalls
—Joseph J (Beatrice) assembler Spfd h 19 Alvord av CFalls
—Josephine M press opr Spfd r 40 Sunnymeade av C Falls
—Lawrence S (Florence J) mach opr ESpfd h 43 Sunnymeade av CFalls
—Mary A bander Spfd r 40 Sunnymeade av CFalls
Wolczko Walter (Helen M) junk 200 Center h do
Wolf Chester L (Amy) in US Army h 4 East dr
Wolfe Bernard W (Alice M) in US Navy r Broad F
Wolfson Beatrice psychologist Norwich Conn r 358 Broadway CFalls
—Harris A (Sadie E) h 358 Broadway CFalls
—Lawrence in US Army r 358 Broadway CFalls
—Madeline R tchr 672 Grattan Ald r 358 Broadway CFalls
—Thelma M married James Montovani rem to Southwich
Wolk David (Ruth) slsman Spfd r 146 Farnsworth
—Fannie wid Philip r 56 St James av CFalls
—Ruth Mrs priv sec 249 Exchange r 146 Farnsworth
Wolters Albert G (Margaret A) in US Army h 7 East dr
Wood Abbie D wid Fred J h 101 Rimmon av
—Alice M wid Wilbur F r 10 Riverview ter
—Arthur millwright Spfd r 560 Spfd
—C Gardiner office mgr and bkkpr Hampden Brewing Co N Chicopee n depot Will h at W Spfd
—Carl r Fuller rd n town line CFalls
—Charles H (Vivian W) in US Navy r 320 East CFalls
—Claire E married James P Cherry
—E Gladys Mrs bkkpr 945 Meadow h at Spfd
—Edward (Anna C) rem to W Spfd
—Edward A (Noella) mach opr AmBCorp h 456 Spfd
—Elmer H in US Army r Fuller rd n town line CFalls
—Elmer W (Theresa E) mech Spfd h Fuller rd n town line CFalls
—Emily K h 109 Spfd
—George L (Jeannette) milk Fuller rd n town line CFalls r do
—Hector J (Esther M) mach Spfd h 16 Chapman
—Henry F Jr (Josephine H F) printer Holyoke h 1294 Montgomery Will
—James P (E S Elizabeth) rem to Washington DC
—James S mach AGS&Bros r 5 Sergeant av (Sheridan Circle) CFalls
—John G (Emma F) coml trav h 50 Davenport
—Ruth L clk B F Perkins & Son Inc Chicopee Will h at Holyoke
—Walter F in US Army r Fuller rd n town line CFalls
—Wilbur F h 10 Riverview ter
—William L in US Army r Fuller rd n town line CFalls
—see Dubois and Woods
Woodall Jack W (Doris B) in US Navy r 29 Olea Ald
Woodbridge The apts 957 Chicopee Will
Woodhall Arthur B (Elizabeth M) asst to sls mgr JSADiv h 320 East CFalls
Woods Agnes E r 53 Alvord av CFalls
—Albert F emp Westover Field r 200 Montgomery CFalls
—Alice F mach opr AGS&Bros r 200 Montgomery CFalls
—Arnold F (Catherine U) capt CFD h 106 Sherman av
—Arnold F Jr in US Navy r 106 Sherman av
—Edward (Mary P) in US Army r 19 Maple CFalls
—Elizabeth wid Thomas h 60 Marble av
—Frank P polisher JSADiv r 53 Alvord av CFalls
—George T (Lillian B) assembler E Spfd h 309 Columba CFalls
—Grace M emp JSADiv r 200 Montgomery CFalls
—Henry r 820 Front CFalls
—Johanna M wid Timothy F h 200 Montgomery CFalls

WOODS JOHN H CO
(Francis B and Edmond G Woods) real estate-insurance - property management - mortgage loans-mgrs Federal Public Housing Authority 260 Maple Holyoke Mass office phone Holyoke 2-1409 res phone 2-6413—See Adv Holyoke Directory

—Lillian J priv sec Spfd r 60 Marble av
—Mae E r 200 Montgomery CFalls
—Mary P Mrs information clk Spfd r 19 Maple CFalls
—Patrick M h 53 Alvord av CFalls
—Raymond R (Louise L) packer E Spfd h 28 Burton
—Thomas J in US Army r 60 Marble av
—Thomas J (Nellie V) janitor Westover Field h 176 Columba CFalls
—William H (Victoria G) h 242 Fairview av
—see Wood and Dubois
Woodward Ada M nurse 31 Farmington F r do
—Grace E h 31 Farmington F
—Guy L carp r 31 Farmington F
—Martha A r 31 Farmington F
Woodworth Charles A laboratorywkr F W Sickles Co r 4 Indian pk
Woolworth F W Co Royal M Edgerly mgr variety store 264-266-268 Exchange
Woosnam William (Dorothy W) gen sls mgr B F Perkins & Son Inc Chicopee c Montgomery Will h at Holyoke

Worcester Lawn Mower Div
Savage Arms Corporation 86 Broadway CFalls—See p 24

Wordsworth Harriet wid William F rem to SHad

Worsted-Tex Suits
Petluck Inc dealers 249-293 Exchange—See p 16

Worthington Fred (Florence) in US Army r 252 Grove CFalls
Wos Joseph (Mary) meat cutter Spfd h 42 Kimball
—Stanley in US Army r 42 Kimball
—Walter emp AmBCorp r 42 Kimball
Wotherspoon Francis (Christina) insp E Spfd h 13 Madison CFalls
—James in US Navy r 13 Madison CFalls
Wotowicz Frank J A(Mary L) (Sandwich Bar) 2 Spfd h 17 Adams Will
Woz William (Stephania C) in US Army h 504 E Main CFalls
Wozniak Andrew (Sally) assembler B F Perkins & Son Inc h 44 Ohio av Will
—Bernard J in US Army r 17 High CFalls
—Caroline S spinner Holyoke h 42 Orchard
—Elizabeth T solderer E Spfd r 42 Orchard
—Frank E (Katherine H) millwright AGS&Bros h 17 Poplar
—Frank E Jr in US Navy r 17 Poplar
—Frank J in US Army r rear 2 Sheridan CFalls
—Frederick J in US Army r Poplar
—Gladys A r 43 Orchard
—Ignacy W r 8 Dwight ter
—John C (Bertha A) mach opr Spfd h 17 High CFalls
—Joseph J (Albina) mach opr Spfd h 34 Linda av Will
—Joseph S died Mar 24 1944 age 30
—Julia Mrs emp CMCorp h 36 Grove CFalls
—Peter A (Mary M) welder E Spfd h 22 Canal
—Phyllis E wid Joseph S solderer F W Sickles Co r 12 Myrtle
—Stanley chauf r 24 Grant
—Stanley J in US Army r 17 High CFalls
Wright A Ross in US Army r 3 Blanchard F
—Ada L wid Ernest D h 61 State Will
—Alexander R (Francella B) insp AGS&Bros h 3 Blanchard F
—Carl P elec helper USRCo r 61 State Will
—Charles D (Ruth G) tester Spfd h Beaudry av F
—Douglas W (Priscilla A) in US Army h 72 Circle dr (Sheridan Circle) CFalls
—E M Shepard v pres-clk John R Lyman Co Front c Depot h at W Spfd
—Ellsworth W r 4 Summer CFalls
—Francis A in US Army r 3 Blanchard F
—Helen M steno JSADiv h 462 Front
—Irving C v pres Spalding Sales Corp Spfd at Davitt Memorial Bridge r inq do
—James W (Eleanor M) in US Army h 95 Circle dr (Sheridan Circle) CFalls

—James W (Rose L) in US Army h 231 Chicomansett Village Will
—Jennie C wid John T insp AmBCorp h 51 Lemuel av
—Jennie W Mrs h 4 Summer CFalls
—Julian H (Lodise C) collector slsman Spfd h 1288 St James av CFalls
—Ruth C clk USRCo h 320 Spfd
—Samuel W (Frieda C) treas Lamb Knitting Machine Corp 8 Montgomery CFalls h 348 E Main CFalls
—William V (Elizabeth) in US Navy r 245 School
Wrobel Charles in US Army r 34 Spring
—Joseph J in US Army r 34 Spring
—Michael A in US Army r 34 Spring
—Stella H emp F W Sickles Co h 34 Spring
Wrzesien Alyce S r 84 Bonner Will
—Blazej (Catherine) stock man E Spfd r 357 Chicopee
—Edward M (Adeline H) mach opr Spfd h 29 Dublin
—Jan T (Karolina M) h 31 Archie CFalls
—Jennie rem to Spfd
—Jennie K timekpr AmBCorp r 31 Archie CFalls
—Mary timekpr E Spfd r 31 Archie CFalls
—Thaddeus baker 105 Wheatland av r 48 West
—Thaddeus L in US Army r 31 Archie CFalls
—Veronica J rem to Spfd
—Walter W fruit peddler r 31 Archie CFalls
—William (Mary C) (Bill's Market) 386 Chicopee Will h 357 do
Wudyka Andrew A set up man Spfd r 34 Gardner rd
—Anna S wid Ambrose A h 34 Gardner rd
Wuench George G in US Army h 32 Nassau Will
—Richard W emp MDFCo r 32 Nassau Will
—Ruperta Mrs r 32 Nassau Will
Wuensch Richard W (Sophie M) asst forger Spfd h 161 Hampden
Wyman Charles L (Anne M) rem to Washington DC
Wynn—see Winn
Wynzen Boleslaw (Stella T) painter E Hartford Conn h 792 Front CFalls
Wysk Joseph (Rita J) calibrator Spfd h 85 School
—Stanley (Dorothy) h 27 Bonner Will
Wysock Stephen (Louise E) plumber h Burnett rd CFalls
Wysocki Walter E forger Spfd h 73 Park
Wyszatycki David (Stacia S) emp Hampden Brewing Co r 744 Montgomery Will
—Edward E in US Navy r 744 Montgomery Will
—Lucya A wid John I h 744 Montgomery Will
—Stephen (Pearl M) emp St Stanislaw Cemetery h 744 Montgomery Will
Wyszynski Edward in US Army r 46 Ducharme av Will
—Henry W (Frances) in US Army r 1 Bush av Will
—Myron R (Victoria) emp MDFCo h 285 Chicomansett Village Will
—Walter J (Alexandra T) mach opr USRCo h 46 Ducharme av Will
Wytanier Edward A emp USRCo h 22 Leary av CFalls
—Fred emp USRCo r 22 Leary av CFalls
—Helen M r 22 Leary av CFalls
—John J (Josephine S) grinder Spfd r 33 Chestnut
Wywiorski John L emp USRCo r 805 Front CFalls
Wyzga Agnes B wid Joseph J h 72 Sunnymeade av CFalls
—Anthony packer AmBCorp h 33 Florence
—Anthony J mach opr E Spfd r 72 Sunnymeade av CFalls
—Edna C emp USRCo r 72 Sunnymeade av CFalls
—John F packer Westinghouse r 72 Sunnymeade av CFalls
—Joseph in US Army r 171 Grattan CFalls
—Joseph F mach opr E Spfd r 72 Sunnymeade av CFalls
—Martin ironwkr h 171 Grattan CFalls
—Mary B married Edward J Ponczek
—Mitchell J (Anne M) in US Army 4 Fuller rd CFalls
—Stella A cook 820 Front CFalls r do
—Stephen (Dolores R) emp 165 Front h 92 Felix Ald
Y BARBER SHOP (Roland G Foisy and Gerard W Laramee) 728 Chicopee Will
Y Cafe Inc Mrs Annette Gagne pres Rheo Gagne treas Rhea F Marios clk rest 720 Chicopee Will
Y Cash Market (Paul H D'Amours) grocers 732 Chicopee Will
"Y" Garage of Willimansett Inc The Rheo A Gagne pres-treas Rhea F Marois clk junc Chicopee and Meadow Will
"Y" Pharmacy The (Charles A Fisher Jr) 732 Chicopee Will
Yacovone Alexander A (Theresa E) in US Army h 26 Circle dr (Sheridan Circle) CFalls
—Joseph V (Kathleen) mach B F Perkins & Son Inc h 179 Chicomansett Village Will
Yale John N (Mary E) h 57 Beverly Will
Yargeau Bernard (Laurencia M) in US Army r 23 Broadway CFalls
—Charles E (Antoinette E) in US Army h 18 Victoria pk CFalls
—Eugenie wid Joseph E h 115 Broadway CFalls
—Richard I emp JSADiv r 115 Broadway CFalls
—Theodore A (Bertha E) toolmkr Spfd h 28 Stewart Ald
Yates Fred asst supt CMCorp W Main CFalls h at Spfd
Yelle Armand (Olive E) drill press man W Spfd h 25 Lucretia av Will
—Charles R shipper C F Church Mfg Co 1081 Montgomery Will
—Emma P wid Maxim h 38 Marcelle Ald
—Joseph (M Antoinette) papermkr Holyoke h 1081 Montgomery Will
—Leo A (Jeanne P) drop forger E Spfd h 7 Maple ct CFalls

—Leona L r 1081 Montgomery Will
—Maxim died Apr 2 1944 age 82
Yergeau Anita married John P Walsh
—Florida I Mrs r Montvue Will
—Isidore O in US Navy r 349 Center
—J Romeo handy man AGS&Bros r 349 Center
—Joseph I (Flora) guard Spfd h 349 Center
—Ovila tool crib atdt AmBCorp r 349 Center
—Roger R student r 349 Center
Yerrall William W lwyr (Allen Yerrall & Bettigole) (314) 48 Center h at Spfd
Yiznitski Albert G (Bertha V) in US Army r 20 Lyman rd
York Frank H (Margaret) insp E Spfd h 96 Montgomery CFalls
Young Edward C (Lea) assembler AmBCorp h 33 Chicomansett Village Will
—Edward J (Hilda M) slsman Spfd h 107 Kimmon av
—George E (May S) mach opr Spfd h 23 Franklin
—George W (Arline S) mach Spfd h 6 Chicomansett Village Will
—Jenny T h 374 Spfd
—John rem to Northampton
—Lea Mrs janitor public schools r 33 Chicomansett Village Will
—Lydia in WAVES r 17 Artisan Will
—Peter F (Dorothea H) rem to Vermont
—Ralph H student r 17 Artisan Will
—William J (Esther L) mach opr Spfd h 70 Narragansett blvd Will
Youngblood Tracy F (Doris E) in US Army h 14 Curtis dr
Yrsha John (Viola C) rem to Danby Vt
Yucka Edward W in US Marines r 47 Harvard CFalls
—Gladys K wid Joseph W h 47 Harvard CFalls
—Irene L married Donald Fowler rem to Mississippi
—Joseph W in US Marines r 47 Harvard CFalls
Yvette's Flower Shop (Mrs Yvette Landry) 51 Main CFalls
Yvon Alfred D (Margaret M) supt Spfd h 30 Conrad
—Jeannette M (Yvon's Beauty Shop) 516 Grattan Ald r 1001 Chicopee Will
—Robert T (Catherine J) mach opr Spfd h 19 Conrad
Yvon's Beauty Shop (Jeannette M Yvon) 516 Grattan Ald

ZABECKI JULIAN T in US Army r 13 Burton
—Thaddeus J (Aniela) shipping clk Spfd h 13 Burton
Zaberda Lawrence (Patricia H) mach Spfd h 26 Northwood
Zabielski Anthony F (Germaine Y) asst foreman Spfd h 1200 Grattan Will
—Stanley (Veronica A) in US Army r 1 Exchange
Zablk Adolph J (Mary T) mach JSADiv r 33 School
—Edward J (Cecelia S) forger MDFCo r 192 Front
—Michael (Mary H) foreman MDFCo h 11 Lawrence rd
—Phyllis M clk 590 Center r 11 Lawrence rd
—Stephen J in US Army r 11 Lawrence rd
—Wincenty J (Mary B) drop forger MDFCo h 41 Chicopee
Zace William M loft man SHadFalls h College F
Zacek Charlotte conf 252 Hampden r 10 Highland av
Zacharie Alphonse J (Alice A) emp MDFCo h 15 Rose CFalls
Zacharkow Michael (Stella M) mach opr W Spfd h 84 Goodhue av CFalls
Zachewicz Stanislaw (Mary) yardman Spfd h 73 Spfd
Zachman George (Mary T) in US Army h 3 Court A
Zaczyk Jane M mach opr E Longmeadow r 123 Academy
Zades Nicholas A (Jeannette B) printer Spfd h 391 Front
Zaglen Frank A (Mary) blacksmith's helper Holyoke h 206 Front
—Walter A in US Army r 200 Front
Zagranski Walter (Stephania) shipper h 66 Exchange
Zagula Antoni (Mary A) h 24 Chestnut
—John in US Army r 42 Kimball
—John (Jennie M) drop forger Spfd h 135 Exchange
—Louis F in US Army r 42 Kimball
—Louis J (Frances M) fireman AGS&Bros h 541 Front
—Max M in US Navy r 42 Kimball
—Michael (Tekla) meat cutter Spfd h 42 Kimball
—Stanley J in US Army r 541 Front
—Walter J in US Navy r 42 Kimball
Zahara Janet L r 31 River Park av Will
—Janet L Mrs r 31 River Park av Will
Zahn Oscar H (Elizabeth) h 390 Montcalm F
Zajac Alfred W (Stella) in US Navy r 414 Granby rd
—Anthony J (Mary K) curer USRCo h 418 Chicopee Will
—Jane M married James C Babachicas
—John J (Alexandria) clk 212 Exchange h 36 MassAv Will
—Joseph W (Mary) forger MDFCo h 414 Granby rd
Zajackowski Adam E (Pauline M) in US Army h 56 Chicopee
—Walter (Sophie V) in US Army r 14 Depot
Zajchowski Alphonse (Rita B) in US Army r 114 Columbine av Ald
—Andrew M grinder MDFCo h 10 Nonotuck av
—Anna J mach opr Spfd r 23 Elliot av CFalls
—Antoni [illegible] (Marya J) mach repr JSADiv h 23 Elliot av CFalls
—Edward J mach Spfd r 53 Casino av
—Edward S in US Army r 10 Nonotuck av
—Emily J mach opr TBCo r 107 Cochran CFalls
—Franciszek (Caroline) emp CMCorp h 600 Sheridan CFalls
—Frank in US Merchant Marine r 600 Sherman CFalls

—Frank W in US Army r 74 Hilton CFalls
—Frederick T in US Army r 10 Nonotuck av
—Helen M clk Spfd r 108 State Will
—Henryka wid Konstanty h 10 Rumrill av CFalls
—Ignacy W (Victoria V) insp JSADiv h 279 Sheridan CFalls
—Irene M Mrs (Modern Beauty Shoppe) 120 Exchange r 34 Canal
—Janina F mach Spfd r 53 Casino av
—John A (Anna V) benchwkr Spfd h 108 State Will
—John J chauf 42 Naomi CFalls r 74 Hilton CFalls
—John J (Mary) emp MDFCo h 53 Casino av
—Joseph J (Nellie C) plate roller Indian Orchard h 107 Cochran CFalls
—Josephine F spinner CMCorp h 25 Walnut av CFalls
—Julia T tchr 90 McKinstry av Will r 10 Nonotuck av
—Lawrence F in US Army r 74 Hilton CFalls
—Lena A in SPARS r 10 Nonotuck av
—Mabel A r 23 Elliot av CFalls
—Margaret M packer TBCo r 74 Hilton CFalls
—Matthew in US Army r 600 Sheridan CFalls
—Sally clk Spfd r 53 Casino av
—Stanislaus L (Irene T) chauf Spfd h 74 Hilton CFalls
—Stanley in US Army r 23 Elliot av CFalls
—Stefania clk F W Sickles Co r 600 Sheridan CFalls
—Stephen A (Anna H) auditor state h 47 Saratoga av
—Thaddeus (Irene M) h 34 Canal
—Theodore A in US Navy r 23 Elliot av CFalls
—Theodore J (Anna) tiremkr USRCo h 79 Thaddeus CFalls
—Walter clk 19 Sheridan CFalls r 600 do
—Walter A in US Army r 23 Elliot av CFalls
—Wanda clk Spfd r 53 Casino av
—Wawrzyniec (Zofia) loomfixer CMCorp h 74 Hilton CFalls
Zajdel Alice M clk AmBCorp r 110 Bonneville av
—Genevieve T mach opr AmBCorp r 110 Bonneville av
—Irene C clk AmBCorp r 110 Bonneville av
—Jean B coil winder Spfd r 384 East CFalls
—John (Katherine) rubberwkr USRCo h 85 South
—Joseph S (Thecla K) tiremkr USRCo h 110 Bonneville av
—Leo L rem to Easthampton
Zajechowski Andrew J (Mary K) emp AGS&Bros h 49 Sunnymeade av CFalls
—Celia M emp 84 Chicopee r 49 Sunnymeade av CFalls
Zajraniczny Alexander (Julia P) foreman F W Sickles Co h 24 Maplewood av Will
Zak John W (Anna M) (Zak's Printing Co) 262 Exchange and clk 142 Cabot r 310 Hampden
Zak's Printing Co (John W Zak) 262 Exchange
Zaleski Stanley (Mary F) in US Army h Lombard rd CFalls
Zalewski Bronislaw mach opr Spfd h 95 West
—Julia N wid Boleslaw F r 17 Naomi CFalls
—Walter r 17 Naomi CFalls
Zalucki Adam J (Mary S) mgr 516 East CFalls h 508 do
—Dora H wid Michael F h 161 E Main CFalls
—Dorothy A nurse 161 E Main CFalls r do
—John J in US Army r 161 E Main CFalls
—Laura F in SPARS r 161 E Main CFalls
—Marion D married William McCarthy
—Wallace M rem to Westfield
—Zephryn J in US Army r 508 East CFalls
Zamachaj Antoni W (Marya M) mach opr Holyoke h 76 Joy
—Clara B mach opr Spfd r 76 Joy
—John in US Army r 76 Joy
—Stanley in US Army r 76 Joy
Zambias Theodore (Lillian) counterman 253 Front h 1 Court A
Zambik Edward (Rose S) mach opr Spfd h 14 Court B
Zamorski Alexander (Zofia) emp AGS&Bros h 243 Granby rd
—Emil R in US Navy r 243 Granby rd
Zaremba Anthony P in US Army r 79 Cabot
—Apolonia A Mrs h 79 Cabot
—John P (Anna L) lwyr (210-211) 10 Center h 47 Chestnut
—Leon J insp ESpfd r 79 Cabot
—Max in US Navy r 79 Cabot
—Walter J in US Navy r 79 Cabot
Zarlengo Felix J (Henrietta M) chauf Spfd h 123 Newbury
Zaroslinski Anna K wid Joseph E h 92 Beverly Will
—Joseph E died Sept 30 1944 age 26
—Stanley (Irene M) shipper Spfd r 147 State Will
—Stella A mach opr Spfd r 92 Beverly Will
Zartner Herbert A Jr (Gertrude E) in US Army h 129 Chicomansett Village Will
Zaskey Henry R (Mary) clk Spfd h 70 Orchard
Zawacki Henrietta T crane opr Spfd r 194 Grattan CFalls
—Walter (Stella) h 192 School
Zawada Anna wid William F housewkr h 17 Woltman Will
Zawidowski John (Anna) janitor USRCo h 472 Front
—John A in US Army r 472 Front
—Matthew M (Adele L) in US Navy h 237 Chicopee
Zawistowski Alexandra wid Tomasz h 16 Montville Will
—Joseph in US Army r 16 Montville Will
—Raymond r 16 Montville Will
Zawirza Agnes T wid William T h 64 Front
—William T died Jan 26 1945 age 57
Zbikowski Adolph W (Edna M) in US Army r 23 Market CFalls
—Edna M Mrs insp CMCorp r 23 Market CFalls
—Joseph W in US Army r 17 Marion

—Stanley W (Frances E) tiremkr USRCo h 12 Asinof av
—Waclaw (Teofila) tubemkr USRCo h 17 Marion
Zdeb Bartlomiej J (Franciszka B) h 68 School
—John (Helen) butcher Spfd h 40 Orchard
—John J in US Marines r 68 School
—Stephen J in US Army and radio repr 68 School r do
—Walter J (Amelia A) meatwkr Spfd h 42 Orchard
Zdon Jenny L pharmacist 259 Exchange r 12 Burton
—John S (Lena A) packer Spfd h 356 Front
—Joseph W (Veronica) meter reader 725 Front h 603 do
—Maciej r 14 Burton
—Mary H wid Stanley F spinner Holyoke h 57 School
—Stanislaw r 21 Tremont
Zebrowski John (Angeline) molder ESpfd h 22 Kennedy
Zelazo Karolina Mrs emp CMCorp h 72 Walnut C Falls
—Leo (Irene E) in US Army r 14 Norman Will
—Max S in US Navy r 72 Walnut CFalls
Zelis Felix A (Rita M) mach opr USRCo h 16 Charles CFalls
Zemanek John M (Mary A) grocer 7 West h 9 do
Ziarnik Adele insp JSADiv r 162 Exchange
—Michael (Antonina) paperwkr Spfd h 162 Exchange
Zielenski Walter L in US Navy r 12 Philathea Will
Zielinski Caroline T benchwkr Westinghouse r Lombard rd CFalls
—Frederick P (Julia C) mach opr Spfd h 47 Dorrance Will
—Jan P (Anna M) h Beaumont av
—John (Mary) section hand Ludlow r Burnett rd C Falls
—John J (Jane T) die sinker MDFCo h 94 West
—Joseph J (Pauline M) mach opr Spfd h 46 Florence
—Jozef (Zofie) h Lombard rd CFalls
—Max J (Antoinette T) repairman Westinghouse h Lombard rd CFalls
—Rudolph mach opr 84 Chicopee r Beaumont av
—Stanley mach opr Spfd r Beaumont av
—Tadeusz in US Army r Beaumont av
Zielonka Edward in US Navy r 9 Lawrence rd
—Frank F (Stella E) emp JSADiv h 41 Ames av
—Nellie Mrs emp 165 Front h 9 Lawrence rd
—Stanley V (Alice N) toolmkr Spfd h 16 Kimball
Ziemba Adam (Stella) mach Spfd h 30 Canal
—Adolph J W r 169 Grove CFalls
—Agata B emp AGS&Bros r 33 Railroad row
—Alfred A in US Army r 564 Broadway CFalls
—Alfred M (Sophia T) emp USRCo h 341 Center
—Bronislaw J (Veronica) janitor Spfd h 253 Center
—Cecile wid Albert r 21 Perkins
—Chester in US Navy r 253 Center
—Edward J (Emily K) in US Army r 33 Van Horn
—Elizabeth A tel opr TelCo r 564 Broadway CFalls
—Emil in US Army r 42 Coolidge rd
—Emily A examiner 165 Front r 564 Broadway C Falls
—Emily K Mrs clk Supt of Schools r 33 Van Horn
—Frank A J in US Marines r 33 Railroad row
—Genevieve M coil tester F W Sickles Co r 33 Railroad row
—Helen C mach opr Spfd r 564 Broadway CFalls
—Henry A minister Jehovah's Witnesses r 169 Grove CFalls
—Ignacy F (Katarzyna M) loomfixer CMCorp h 51 Fuller CFalls
—Jacob B (Mary B) h 33 Railroad row
—Jan F (Jozefa M) yardman Spfd h Amherst
—Jan S (Marya) clk Gawron Bros Provision Co Inc h 42 Coolidge rd
—John in US Marines r 33 Railroad row
—John W (Mary A) dry goods 42 Church h 121 do
—Joseph (Aniela) emp 165 Front h 72 Exchange
—Joseph A (Catherine A) real est (4) 30 Center h 564 Broadway CFalls
—Mary F mach opr AGS&Bros r 7 Dwight
—Mary M pocketbookmkr Spfd r 253 Center
—Michael (Anna A) barber 112 Exchange h 163 Hampden
—Sophie student r 7 Dwight
—Sophie A mach opr Spfd r 21 Court CFalls
—Stanislawa M mach opr Spfd r 33 Railroad row
—Stanley sand blaster MDFCo h 17 West
—Stanley J (Anne H) meatwkr Spfd h 52 Grove C Falls
—Stanley J (Eileen H) tchr 650 Front h 117 Church CFalls
—Stephen (Natalie) chemist AGS&Bros h 676 Front
—Walter (Frances P) mach opr AGS&Bros h 7 Dwight
—Walter (Katherine E) slsman h 169 Grove CFalls
—Walter J (Annie A) watchman CMCorp h 21 Court CFalls
—Walter J (Virginia A) fireman Spfd h 20 Park
—William in US Navy r 42 Coolidge rd
—William L (Sadie A) stock room helper Spfd h 75 Dresser av
Ziemski Benign M Rev pastor St Anthony's Roman Catholic Church h 56 St Anthony Will
—Kay F rem to Baltimore Md
Ziessel Edward E (Mary T) emp USRCo r 20 High CFalls
Zieziulewicz Joseph (Helen M) in US Navy h 15 Sherman av
Zimany Blanche V typist Spfd r 24 Monroe CFalls
—Edward F in US Army r 24 Monroe CFalls
—Frances wid John h 24 Monroe CFalls
—Leo J in US Navy r 24 Monroe CFalls
Zimny Anna V radio opr Spfd r 59 School
—Jan K (Wiktorya F) mach tender JSADiv h 59 School
Ziobro John (Antonina) molder Holyoke h 305 Columba CFalls
—Raymond (Mary K) emp USRCo 732 Granby rd Ald
—Walter J in US Army r 305 Columba CFalls
Ziomek Frances G mach opr JSADiv r 44 Linden C Falls
—Frank welder Spfd h 44 Linden CFalls
Ziplowich Charles mgr 120 Main CFalls h at Spfd
—Nathan (Ann) (Falls Diner) 120 Main CFalls h 35 Northwood
Zitka Frank (Mary) h 618 Britton F
—Frederick grinder r 618 Britton F
—James in US Navy r 618 Britton F
—Joseph rem to East Otis
Zmuda Andrew (Anna) tiremkr USRCo h 22 Cabot
—Frederick in US Army r 22 Cabot
—Lena insp 165 Front r 22 Cabot
—Stanley tiremkr USRCo r 22 Cabot
—Victoria A examiner 165 Front r 22 Cabot
Znamierowski Stanley W (Frances S) assembler Spfd h 473 Spfd
Znoj Anna A wid Jacob P matron ESpfd h 432 Broadway CFalls
—Bertha A doffer CMCorp r 136 Muzzy CFalls
—Edna B mach ESpfd r 136 Muzzy CFalls
—Edward J in US Navy r 432 Broadway CFalls
—Emilia N spooler CMCorp r 136 Muzzy CFalls
—Frank W mach opr ESpfd h 45 Ward CFalls
—Helen M assembler ESpfd r 136 Muzzy CFalls
—John F died Aug 29 1944 age 76
—John J foreman Spfd r 45 Ward CFalls
—John J (Elizabeth A) grinder Holyoke h 430 Broadway CFalls
—John M (Mary A) shipper ESpfd h 30 Mt Royal C Falls
—Joseph F (Mary M) welder ESpfd h 17 Fay CFalls
—Joseph J died March 15 1945 age 44
—Mary A wid John F h 136 Muzzy CFalls
—Peter died March 26 1945 age 47
—Phyllis H winder ESpfd r 136 Muzzy CFalls
—Sophie T married William Carroll
—Stanley A in US Army r 45 Ward CFalls
—Victoria wid Joseph died Jan 1 1945 age 59
—Walter F in US Coast Guard r 45 Ward CFalls
Zochowski Alexander J in US Army r 107 Britton F
—John F (Wladyslawa E) washers helper Holyoke h 107 Britton F
—John W (Anna S) mach opr Spfd r (2) 49½ Exchange
—Leo in US Navy r 107 Britton F
Zoladz Bertha wid Joseph h 53 Dorrance Will
—Josephine B clk AGS&Bros r 53 Dorrance Will
—Max P aircraftwkr Spfd r 53 Dorrance Will
Zolenski John J (Evelyn M) in US Army h 53 Catherine Will
—Joseph S in US Navy r 28 Wyman
—Stanley (Agnes) wheeler MDFCo h 28 Wyman
Zolynski Jane clk Westover Field r 56 Auburn
—John (Mary) molder ESpfd h 56 Auburn
—Thaddeus J in US Army r 56 Auburn
Zomlik Caroline wid Peter insp Spfd h 63 School
—Eugene r (3) 49½ Exchange
—Eva wid Wladyslaw emp 165 Front h (3) 49½ Exchange
—Stanislaw (Antonina) emp AGS&Bros h 81 School
—Stella R tester F W Sickles Co r 81 School
—Tadeusz in US Navy r (3) 49½ Exchange
Zook Ralph W (Margaret A) in US Army h 150 Chicomansett Village Will
Zounis George P mach opr Spfd r 34 Jennings CFalls
—Martha wid Peter h 34 Jennings CFalls
Zuchowicz Edward in US Navy r 88 Exchange
—Mary wid John h 88 Exchange
—Peter in US Merchant Marine r 88 Exchange
—Stanley plater AmBCorp r 88 Exchange
Zuck Stephen (Stephanie B) designer Spfd h 519 Chicopee Will
Zuckerman Larry H (Abby J) in US Army h 7 Court A
Zukowski Helen S wid Paul P rem to Spfd
—John (Wladyslawa) chauf Westover Field h 312 Chicopee
—Joseph P (Elvera M) in US Army h 401 Clark Will
—Walter P (Valeria M) in US Army h 9 Tremont
Zurowski Frank J (Josephine A) emp JSADiv h 66 Market CFalls
—Max F in US Army r 66 Market CFalls
Zwerling Israel (Florence J) in US Army h 49 Chicomansett Village Will
Zwierok Isadore (Jennie) tire cooler USRCo h 72 West
Zybura Anthony J (Louise F) assembler Spfd h 147 Hampden
Zych Albert (Mary) grocer 151 East CFalls h 155 do
—Alice J hairdresser 97 Main CFalls r 155 East C Falls
—Edward J in US Army r 155 East CFalls
—Louis (Nellie C) constructionwkr h New Ludlow rd F
—Stanislaw (Stella) tailor Spfd h 197 Chicopee
—Violet student r 197 Chicopee
Zygarowski Chester J (Pauline R) in US Army h 52 Grove CFalls
—Edna M married John Caron
—John M in US Army r 5 W Main CFalls
—Josephine M Mrs h 5 W Main CFalls
—Michael F in US Army r 5 W Main CFalls
Zymroz John chef 70 Main r 69 Court CFalls
Zytkiewicz John (Apolonia) r 120 Rimmon av

YOU insure your life, your home, your building, why not your business? Advertising is business insurance — it makes your name an asset which neither fire nor disaster can destroy.

The Price & Lee Company
Directory Publishers
New Haven Bridgeport
Springfield Newark
Paterson

High Hurdles. . . .

In business as well as in sports there are High Hurdles to overcome. Your ad in the Directory, where multitudes will see it, will help to overcome many of the business hurdles.

use
DIRECTORY
Advertising

Reference Advertising

●

Advertising—that is perpetual in mediums that have a permanent value.

Advertising—that protects and supplements all other forms of advertising that create desire.

Advertising—that directs the buyer when the need is imperative after the desire has been created.

Advertising—that by its permanence establishes confidence and stability.

Advertising—by which tomorrow's success is built on today's action.

●

Your City Directory is
one of these mediums

●

The Price & Lee
Company

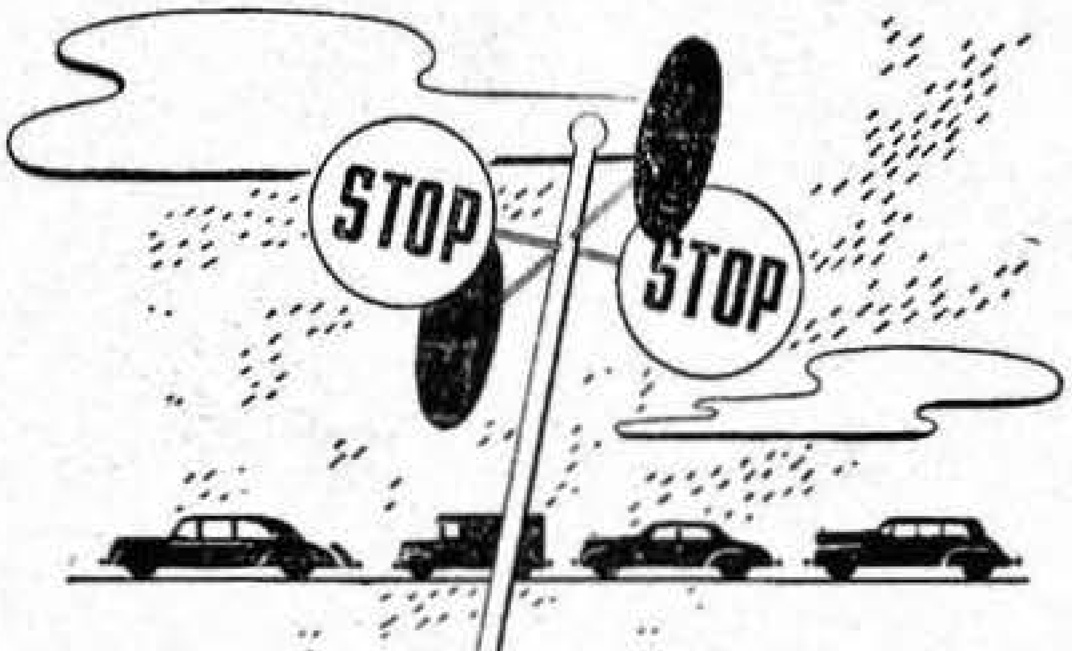

STOP OR GO!

Red means Stop—Green means Go. Your ad in the Directory is the Green signal to Go—and the results will be a Green light all along the way.

DIRECTORY
Advertising
PAYS DIVIDENDS

CHICOPEE, FAIRVIEW, WILLIMANSETT NUMERICAL DIRECTORY

EXPLANATORY NOTES

The streets are arranged alphabetically with their descriptions, each description followed by a numerical arrangement of householders, places of business and street intersections. (Arranged by rotation where no numbers have been assigned.)
The abbreviation "r" between the street number and the name signifies "rear."
The word "vacant" after a number signifies that the house, office or store at that number was vacant when canvass was made.
△Indicates telephone at this number.
"Right odd" after street description indicates odd numbers on right side of street.
The symbol ® following a householder's name indicates that information has been secured during the canvass that the house is owned by some member of the family, but as the publishers cannot and do not guarantee the correctness of the information furnished, nor the complete absence of mistakes no responsibility for errors can be or is assumed, nor can the publishers furnish further information than that shown.

ABBEY fr 108 West SW bey Kimball
14△Brassard Royal L
Brassard Oliver A
16 Lesieur Onezime L
Dobek Joseph F
O'Neil Mabel M Mrs
Cavanaugh William
17 Peltz John B ®
20 Vacant
21△Kudla Victor J
Pyrosky John J
22 Ayotte Frank N
Przeszlo Adam F
White Clarence E
23 Kielczewski C K Mrs
Kudla F M barber ®
24 Marchette Joseph
27 Vacant
28 Budarz Antoni F ®
△Budarz Joseph F
29△Malinowski John ®
33 Saczawa Albert P ®
35 Saczawa Stanley A
39 Janik Joseph ®
Kumor Joseph M
Sanocki S F
40 Belanger Joseph F
△Desrosiers Henry J
Derval Joseph
Gagnon Roger A
McCaffery Francis C
Morin Rodolphe
42 Kupiec Henry
Kiczek Frank W
Skiba Thomas F
Dowd Raymond S
47 Grzelak Carl L
Kwasnik Anna Mrs ®
Ravin Jessie Mrs
61△Matosky Adam M ®
63 LaMontagne Henry E
64 Kimball st ends
75 Witalisz John F
77 LaPine Henry J ®

ACADEMY fr 670 Front S to 317 Fairview av
27 Czaplenski J A
29 McDonald J J
Vacant
51 Perlak Joseph F ®
Urdzela Stanley F
57△Berestka S A ®
67 Romajko Anthony J ®
79△Ouimette David A ®
89△Kolasinski Frank
Nowacki Joseph
93 Czelusniak Leo H
99 Marcil Ozias C ®
103 Seidel John B
Witaszik Joseph ®
108△Lasocki William J ®
110△Kozik Chester
112 Kowaleski A M Mrs ®
113△Bemis B C ice ®
123△McClelland L J ®

ACADEMY DR fr 318 Fairview av S
3△Bugbee Harold C
5△Donoghue Michael J ®

ADAMS (Will) fr 876½ Chicopee W to Connecticut River (Right even)
13△vanderVoet Dirk Rev
16 Tetrault Nazaire W
Arnold Charles F

Hudson A R Mrs
△Maurice J P ®
17 Fox Norman L
Laurin Leo P
△Wotowicz Frank J A
Chevalier George J
△McNerney James P
Sarcinelli H L
18 Archambault A E ®
21 Ains Godfrey C
Bouthillier R J
△Beausoleil D J ®
22△Plante Alfred J ®
27 Brunelle Rita L
Cormier Fredrick E
△Dunlop Neil W
Francis Lewis H
Graham Charles A
Potyrala W F
28 LaFleur Placide J
△Dore Alderic A
Lebeau Joseph J
29 Rivers av crosses

ALDEN (Will) fr 107½ Meadow E

ALGONQUIN fr 58 Casino av N to 45 Ellsbree
39 Szetela Stanley F ®
40 Goraj Joseph ®
Sowa Max
43△Rheaume Raymond F
45 Trznadel Frank ®
47△McAdam Peter J
49 Mitera Walter F J ®

ALVORD AV (CFalls) fr 201 Broadway E and N to 42 Cochran
16△Grimes Julia Mrs
Hutton James B
△Lamoureux L C
Parent Alexander H
△Rahilly C J
△Wing Charles F
19 Armata Karol M
Cameron John M
△McLellan Rupert A
Podolski A M L Mrs
Robertson Walter
Szetela Frank J
Wakem Lester W
Wolanin Joseph J
20△Breault Anthony J
△Galloway A R
21△Daigneault F Mrs
△Healey John J
Hixon Samuel J
22△Sweeney John F
23 Robarge Raymond L
Roy Alfred
26 Duchesneau E R
27△LaDuke Edwin J
29 Nadeau Emma E Mrs
Wallace Michael F
31 Hasenjager I E Mrs
33 Desjardins Charles
Pelletier Joseph K
37△Poltok Fred F ®
38△Hasenjager C M painter ®
39 Gobell Herman J
40 Marsh Horatio
Mortenson Oscar E
41 Kupiec Frank F
O'Sullivan Maurice
43 Vacant
47 Gaudette Thomas A
Malley Edward J

48 Vacant
49△Brown George H
50 Psaybycien Benjamin
Rosch Walter J
51△Henry Charles H
53 Rickus Frank J
△Woods Patrick M
54△Goyette William L ®
60 Soja Stanley J ®

AMBROSE (CFalls) fr 183 Montgomery W
16 Champagne Andrew J
18 Panagotopulos V S ®
22△Morrissette Alfred J
24△Mahoney C F Mrs
△Mahoney C F nurse
28△Hession Michael J
30 Dorsey Ernest E

AMERICA fr 248 Chicopee W to Old Field rd (Incorrectly numbered)
4 Pietras Walter J ®
11 Dubiel Joseph F
28 Case Howard E
Itoe William J
8 Medrala Michael G ®
Vacant

AMES AV fr 17 Grape E bey Chase pl
5△Nantais George O ®
7 Fredette Aurele R
Nantais Albert A
9 Turcotte Victor J
11 Cote Philip
△Dupont Atrhur J ®
19 Sagan Max F
St Onge Gaston
21 Fredette Alcide
△St Onge Joseph C ®
31 Bobala John W
Bradlinski J
Kolek John F
Lemelin Joseph A
Lemelin Pierre J
△Nawracaj V M Mrs
33△Gurka Sigmund M
35 Cygan Jacob
△Prucnal John ®
40 Chase pl begins
41△Berry Francis M
Depathy Ernest N
Hall Richard A
Stec Walter L
Zielonka Frank F
Haber V Fred
44 Sowa Adolf J
46 Cieboter Lena A Mrs
Lussier Edmond
Stadnicki Frank J
48 Janasz Manek M
Skrobot Walter S
49 Pirog Emily R
△Wojtowicz Frank ®
50△Syzdek Joseph ®
54 Ustupski Jacob ®
55 Mazlarz Joseph J
56 Demskie Walter
Gonet Frank G
57 Glogowski S M
St Amand Edmond
58 Simonich Frank J
Sliwa Andrew
60 Sagan John ®
64 Goscimirski A
65△Rouillard A J ®
66 Bizon John J

Murray Stanley J
68 Lucas J Ephraim
Lussier Leon J
Vacant
69 Piekarz Walter R
70 Lucas Exilda Mrs ®
71 Szczur Andrew ®
74△Bator Stanley F
Michalak Peter S
Michalak S J ®

AMHERST fr 126 Whitin av W to Riverside dr (Incorrectly numbered)
— Old Field rd crosses
— Marowski Edward R ®
— Kapinos Agnes A Mrs ®
— Ziemba Jan F ®
— Kusek Anna M Mrs ®
125△Leclair Rose A Mrs ®
137 Roberts Hormisdas J ®
136 Berthiume Frances ®
148 Roberts Jerry A ®
162 Bartula Frank F
— Mailhot Emile J
— Hebert Exilda ®
— Trela J A ice ®

ANN (F) fr Homer N to South Hadley line (Incorrectly numbered)
62 Johnson E Mrs ®
60△Spencer Frank ®
— Potts Clara Mrs ®
— Potts John W ®
— O'Melia John L
52△Borlen Frank P ®
— New Ludlow rd crosses
14△Batchelor Ralph N ®
218 Grimard Eusebe J ®
11 Berube Joseph M
△Granger Edward S
— Vacant
10△Keyes Pardon L ®
9△Sullivan B J ®
8△Horn Adam J ®

ANSON (F) fr 26 Blanchard E
— Viens Albert G ®
— Cote Donald N ®
— Lamiere Ovila ®
90△Guyette Victor H ®

ARCADE (Ald) fr Columba (C Falls) N to 73 Mary (Ald) (Incorrectly numbered)
67 Trilby av crosses
72 Lamoureux N J ®
78 Worthington st begins
81 Edward st ends
111 McKinstry av crosses
553 Providence st ends
556 Blanchard Edward ®
558 Jarrett Joseph H ®
560 Peloquin Armand J
Desforges H B Mrs ®
562 Menard Edgar A ®
564 Eaton Richard D
Brisson Frederick ®
Messier Antonio F
565 Marcelle st ends
568△Stebbins Laurence C ®
570 Ravine st begins
236 Dube Arthur B ®
Vary Asa L
△Breault Octave J
240 Croteau Peter J ®
262 Heroux Roland R
△Rivet Armand D

ARCADIA (Will) fr 68 Melvin S to 73 Clark

ARCHIE (CFalls) fr 56 Wheatland av E to 80 Sunnymeade av (Incorrectly numbered)
2 Pas Apolonia A Mrs ®
△Kapinos Mitzy J
4r Masztal Joseph
4△Chmiel Louis J
Chmiel John ®
6 Vacant store
31△Wrzesien Jan T ®
Godek Stephen J
43 Dziuk K M Mrs
Fugiel Leopold T
56 Arolnick Rose M Mrs
68 Swist Nicholas ®
Perrault Robert E
82 Strycharz Joseph J ®
Raczka Frank
Dluski Wjociech
Duzza Jan J
92 Malinowski Joseph ®
Vacant

ARLINGTON (CFalls) fr 259 Broadway E to 56 Washington
15△Gibbons G C Mrs ®
18△Cyr Alfie E ®
21△O'Neil G B dentist ®
22△Fay Tassel S Mrs ®
26△Shea John E
28 Aase M I Mrs tchr music
29△Miller Frederick C ®
32△Driscoll Frank J ®
34△Daly Julia F
35△Harrison Winfield G ®
38△Russell Mabel E ®
41△Macdougall H A
43△Veale James F ®
44 Lindsay David McC
46△Mercure Clifford J
△Fay Henry B
47△Phillips William J
△Verrette Alfred J ®
51△Kelly E M Mrs ins ®
52△Knight John B ®

ARLMONT (Will) fr Belmont E to Dale (Incorrectly numbered)
70 Romanowicz Michael ®
72 Cierenka Marya Mrs
Vacant
53 Buczek John ®
Gawlik Frank S
—△Peluzzi Domenico ®
38△Masek John A
Romanowicz M A
— Dale st ends

ARNOLD AV fr Old Field rd W to Riverside dr
— Vacant
— Leja Walter E ®
— Boton John ®
— Couture Roland G
— Vacant
— Gazda K M Mrs ®
— Wisniewski A ®

ARTHUR fr Florence W to Old Field rd (Incorrectly numbered)
— Florence st ends
21 Galuszka W ®
32△Kapinos Max
43 Salachetka S ®
60△Pienkos G A Mrs ®
64△Dudek Joseph ®
157 Strzepa Konstanty ®
160 Szemry Aniela Mrs ®

ARTISAN (Will) fr 538 Chicopee W to Riverside dr (Right even)
7 Caron Homer
ΔCouture Roland G H
Guertin Rheo C
17 Helm Henry ◎
ΔMiller Mortimer E
21 Boucher Fernand N
ΔDesjarlais Rudolph S
Laduzenski Alexander
22 Haber Anthony J
Quinlan T J
Teuczar Adolph E
Provost Felix
Romanski V Mrs
ΔRoy Lorenzo J
26 Pluta Stanley P
ΔRemillard Albert ◎
Tacy Theordore H
27ΔComeau George A ◎
29ΔThompson John J
36 Boyllau L O
Demers M O Mrs
Duval Leo E
ΔPittsinger C G
ΔShaban Dmytro
Shaban's Nurseries
Wickiman Leo J
58 Hopwood st ends
65ΔBeauchemin T J ◎
Dansereau Alfred P
82 Pickering st ends

ASH fr 159 Center SE to South
7 Gawron Stephen K
8 Brown Harold E
9 Vacant
10 Bobnak Peter A
16 Cygan Ignatius C ◎
18 Winiarski W ◎
20 Czech Antoni J ◎

ASHGROVE (Ald) fr 452 Grattan NE bey Kaveny
5 Isabelle Donat A ◎
8 Sullivan st begins
17 Morin Valere ◎
50 Kaveny st ends
52 Ahmed Joseph ◎
Riley James G

ASHLEY (Ald) fr 40 Dickinson N
12 Shirret A Mrs

ASHMONT (Will) fr Belmont SE to Dale
— Upton st begins
— Rosemont st begins
—ΔMonaro Joseph ◎

ASINOF AV fr 472½ Springfield SW to 327 Hampden
6 Roy Napoleon ◎
8ΔMaziarz Cora Mrs
10ΔDonnellan T M
12ΔHoar Margaret G Mrs ◎
Zbikowski S W
15 Martin Charles C ◎
Martin Theodore H
17 Bonatakis Paul
ΔChicopee Oil Co
ΔKolodziej Adam
Lemelin Paul A
Moore William F
LaFleche Earl L
Viens Wilfred A
—ΔAsinof & Sons Mfg Co Inc clothing mfrs
18 McKinley av ends
29 Stevenson Colin
31 Sroka Frank C
33 Muraszka William
35 Keane Thomas J
37 Gliwski Joseph F
39ΔFrodema James C
41ΔDziok Joseph P
ΔRitchott Conrad N
43 LaRiviere Valmore J ◎
45ΔMaclure Anatole ◎
47ΔMaclure Ovila J
Cowlan Percival A

ATKINS (Will) fr 149 Prospect S to ½ Emery (Right odd)
23ΔNelson E Mrs ◎
24 Ouellette J A ◎
27ΔBuchanan James Jr ◎
McLean Adam J
35 Emery st begins

ATWATER fr 534 Springfield SW to 377 Hampden
10ΔO'Brien Joseph P
12ΔO'Connor Edmund A ◎
Palmquist N W

AUBURN fr 135½ Grape E
20ΔRiley P H oil burner repr
28ΔKucab K H Mrs ◎
44 Coulter George A ◎
45 Maple Grove Cemetery
50ΔKerr Bessie G ◎
56ΔDerendal John ◎
Zolynski John
60 Osolinski A Mrs ◎
Vacant
64ΔHoward Ralph E ◎

AUSTIN fr 373 Springfield E to 188 Saratoga av
22ΔWhite Charles H
24ΔBurgess Andrew
28ΔMcCarthy J Huntley
30ΔMcDermott M J Mrs
34ΔTynan James N
36ΔDavies Samuel M ◎
40ΔSweeney John F ◎
44ΔBain H J painter
50ΔPatterson W G ◎
56ΔHarezga S K ◎
56r Vacant
57ΔMoore S Jr veterinarian ◎
60ΔSullivan Edward F ◎
ΔSullivan E C nurse
61ΔHastings Joseph R ◎
66ΔFisher Harold B ◎
71ΔDevine Robert E
ΔHalliday I Mrs ◎
McNeil Theresa F Mrs
73ΔWeeks Creamery Inc
76 Field Mary C Mrs
78ΔFitzgerald S E
80ΔWarburton D J ◎
81ΔMeadon Elmer W ◎
91ΔGamble Robert E ◎
92ΔReed Jarvis ◎
115 Sawa Stanley ◎
116 Socha W M
Szarek Walter W ◎
127ΔPlassick Paul F ◎
131 Galica Anthony
131r Ciehon John
132 Pazek Edward P ◎
138 Baclawski J F ◎

BALTIC AV (Ald) fr 842 Grattan NE (Incorrectly numbered)
9 Dubois J Henry ◎
Rouleau J L Mrs
Charron P M Mrs
Vacant
5 Jaudette Joseph H
7 Choquette Aime A
15ΔMorin Wilfred F ◎
13 Dulong Alphonse ◎
21 Dubois Alexander ◎

BALTIMORE AV (CFalls) fr 686 E Main E to New York av (Incorrectly numbered)
23ΔPajak Anna Mrs ◎
25 Dombek John ◎
36 Rzeszutek John ◎
33 Skiba Apolina Mrs ◎
32 Kupiec Frank ◎
39 Giera Karol ◎
— Dombek Sophie Mrs ◎

BAPTIST AV (Will) fr 999 Chicopee E to B&MRR
12 McHaffie John W ◎
13ΔAllie Alice J Mrs
Kennedy C B ◎
19ΔKitovich Julian ◎

BAY (Will) fr Aldenville line S to 976 Chicopee

BAY STATE RD (Ald) fr W of Windsor E to 503 Montgomery (Incorrectly numbered)
137 Piotte Adrien E ◎
Lussier Archille F
123ΔGalipeau Charles H
55 Albert Charles
122 Windsor st begins
121ΔTetreault Edgar E ◎
— Sherbrook st ends
67 Gladysz Michael ◎
61 Murray Kenneth H ◎
51 Poze John ◎
45 Boisvert Adrien P ◎
— Granby rd crosses

BEACON (Will) fr 54 Billings N to 103½ Bonner (Right odd)
1 Billings st ends
3 Clapp Clarence E
5 Charbonneau M M Mrs
23 Beverly st ends
29 Bonner st ends

BEAUCHAMP TER (CFalls) fr 13 St James av NE to 420 East
26ΔLemery Oscar N ◎
37ΔBeauchamp J O ◎
50 Velish Joseph J ◎
52ΔMorin Edward J
73ΔSheehan John F ◎
100 Huntington av ends
— Waite av ends
— Brittany st begins

BEAUDOIN CT (CFalls) fr 237 Grove NE
2 Morin Emile A
Quirk Michael P
6 Vachon Ovila C
8ΔCarpenter H B

BEAUDRY AV (F) fr 345 Montcalm E to Gladdu av (Right odd) (Incorrectly numbered)
1ΔRacine C M Mrs conf ◎
9 Wojciechowski S ◎
13 McKissick P H Mrs ◎
10 Heck Rene X
14ΔMenge Emil A
15ΔMulter Arthur ◎
16ΔGeoffrey Gerard
18ΔKleeberg Albert G
20 Leclair Louis E ◎
22ΔDelisle Rio J ◎
—ΔWright Charles D ◎
—ΔSt Pierre William ◎
— Gladdu av ends

BEAUMONT AV fr Old Field rd W to Riverside dr
— Zielinski Jan P ◎
41 Bukowski Protazy W ◎
— Vacant
— Stefanik Joseph J ◎
—ΔArlukowski A ◎
—ΔKendra Frank ◎

BEDFORD (Will) fr Boyd S to Stanton

BEECH (F) fr Cherryvale E to Hamburg (Left even)
— Cherryvale st begins
— Ferguson M R Mrs ◎
—ΔSchorr Max B ◎
— Royal st begins
—ΔVaillancourt A M Mrs ◎
—ΔPentecost M R Mrs beauty shop
— Filmore st ends
— Hamburg st begins

BEELER AV (F) fr New Ludlow rd S
1 Roeler August ◎

BELCHER (CFalls) fr 166 E Main SW to 1 Pine
7 St George French R C Church
8ΔLesieur Wilfred J ◎
10 Ferris Emma Mrs
16 Babineau Edmund J
18 Paine Elliott W ◎
23 Maple st begins
25 Whittom Joseph M
26ΔGagne J A MD ◎
Gagne Omer A
Gay Frank
Gosselin M C Mrs
Turgeon Lionel J
27ΔBenoit Dorilla Mrs
33 Sherman The apts
Broughear John N
Coburn John J
ΔCowette Harold J
Larocque Lena Mrs
McNerney James N
ΔLareau Leo F
Benoit Gilbert
Sujdak Stanley J
47 East st begins
51 Broadway crosses
54 First Central Baptist Church of Chicopee
59ΔGelinas A E milk ◎
ΔGelinas A L Mrs furn rms
ΔGelinas Service Station
64ΔWhitehead C R Rev
67 (1)Vacant
(2)Landraville C O
(3)Berard William E
(4)Walczyk Karolina Mrs
(5)Charland J M Mrs
(6)Brouillard M G Mrs
(7)LeMay Edmund J
(8)Corbeille William S
(9)Paluch Walter J
(10)Petrin Victor
(11)Tardiff Arthur J
(12)Carr Anna Mrs
(13)Monette Eva F Mrs
(14)Gelinas A C
(15)Vacant
(16)Mayotte Albert P
68 Court st ends
71 Belcher Margaret grocer
(1)Bialek Sophie E Mrs
(2)St Cyr Mary D Mrs
(3)Pelltier Joseph E
(4)Langon David Jr
(5)Ouimette E R Mrs
(6)Dumont Armand H
(7)St Cyr Emery A
(8)Czerwiecki Joseph
(9)St Marie Alphonse
(10)Fortin Viola R Mrs
(11)Ritchott Mandia Mrs
(12)Prejsnar Stephen
(13)Vacant
(14)Vacant
(15)Ladue Napoleon W
(16)St Marie W J photos
77 Vacant
79 (1)Ahmed May Mrs
(2)Delude Theodore J
(3)Henault Wilfred
(4)Paulin Roland F
(5)Genero Joseph
Δ(6)Bisson Joseph C
(7)Dynan Edward P
(8)Gemme Virginia Mrs
(9)Sherman Judson L
(10)Couture R Alma Mrs
(11)Cardosa I Mrs
(12)Guerin Oscar H
(13)Laplante Joseph C
(14)Drinkwater D C
(15)Theroux Raymond A
(16)Rego Jordan M
83 (1)LaBelle Homer
(2)Kowalski John
(3)Brach John
(4)Plunkett M J Mrs
(5)Archambeau J F
(6)Malone Thomas A
(7)Gillo Thomas
Δ(8)Handy William S
(9)Berouard Jerome J
(10)Dion Lawrence E
(11)Simmons M F
(12)Vacant
(13)Lefebvre Joseph T
(14)Galarneau Edward A
(15)Botelho Chester
Δ(16)Earley Joseph P
86ΔTaylor Junior High School
109 Walnut st crosses
112ΔShea Cecilia E ◎
121ΔGildo Theodore
122 Stirling Alexander
123 Bednarz Joseph ◎
124ΔHanifan Daniel J ◎
127 Bigda Kazimer
Iwanicki John ◎
129 Konieczny Rudolph A
Kuza Josef M
137 Kolek Walter S
Swol Peter S ◎
142ΔHomon Earl C
Murphy Leonard J
144ΔMurphy J J ◎
145 Kozuch Frank
Rzegocki Joseph ◎
148 Crane William J
ΔCyran Apolonia E Mrs ◎
154ΔMroczek Josephine B ◎
155 Besaw S J
ΔKoszp Stanley J
156 Drzymalski Lodwik
157 Pine st begins

BELFAST (CFalls) fr Schley SW bey Dewey
— Schley st ends
— Sampson st ends
— Dewey st ends

BELL fr 448 Front S to 97 Fairview av
14 Supczak Stanley ◎
15 Plant Theodore
16 Kundzal Mary J Mrs
Winiarski Lodwik
17ΔBanas Anna Mrs ◎
19 Moynahan Thomas F
Sroka Joseph ◎
20 Holy Mother of the Rosary Polish National School
23ΔRohak Walter S ◎
26ΔHoly Mother of the Rosary Rectory
ΔToporowski John Rev
29 LaPierre Joseph U ◎
31 Terault Raymond ◎
32 Holy Mother of the Rosary (Polish) National Catholic Church
34 Elm st ends
35 Lussier Odias A ◎
36ΔO'Shea John J
38 Beaudoin Joseph O
Garwacki Joseph ◎
39 Snyder Andrew J ◎
ΔSnyder Raymond P
41ΔCoderre Noe ◎
43 Despins Napoleon R
ΔPraisner Edmund H
Ruta John ◎
Plegsa John W
44ΔGrocki John J
Mahoney Dennis F ◎
51ΔBartula Karol ◎
53 Pue John
Szczepanek M L Mrs
54ΔCloughley Rachel Mrs
ΔHarrison A R Mrs
ΔCrossley Samuel K
ΔLyons Frank J
ΔMorrow Jane Mrs
Songini William S
59 Bourdeau Elmer A
Starzyk Stanley J
61 Kusek Peter S ◎
68ΔSuchy John C ◎
69ΔCasey Grace M ◎
70 Kurowski Peter M
75 Sikora Michael W
76ΔMcCracken David A ◎
77 Sikora C M Mrs ◎
81 Champagne Edmund R
83ΔPreston Andrew ◎
84ΔStefanik Alexander L ◎
85ΔGuzik William ◎
87ΔLaCroix Alfred F
88 Kenney Helen T Mrs ◎
89 Cunha Louis A
91 Kida John P ◎
94ΔSoja Katarzyna Mrs ◎
95 Forcier Alfred G
Such Frank C
97 Mitera Leontyna Mrs ◎
98ΔLane John J ◎
99ΔMarshall James E
106 Pedak Paul S ◎
110ΔKennedy John F ◎

BELLEVUE (CFalls) fr 479 E Main N
2ΔPieczarka Mathew A ◎

BELMONT (Will) fr 4 Fairmont SW to Montello rd
— Fairmont st begins
— Vacant
— Arlmont st begins
— Chalifoux Eugene J ◎
3 Fredette E J ◎
— Ashmont st begins
— Rivers James E
— Ella M Mrs ◎
—ΔBoutin Albert J
— Lemieux Henry W

BELVIDERE fr 104½ Newbury N
14ΔJensen Roderick H ◎
19 Palys Joseph ◎
26ΔFlynn Mary M Mrs ◎

BEMIS (Will) fr 632½ Chicopee NW bey Skeel (Right odd)
18 Aubuchon Albert
Berube Edgar B
Gauthier Lucien J
Labelle Paul
Rathey Real W
ΔPatenaude A M
ΔDuris E F Mrs beauty shop
23ΔMurray K L Mrs ◎
27ΔGuay William H ◎
28ΔCadorette Edward D
Heyer Herman E
29 St Marie Ernest R
30 Briere M L Mrs ◎
31ΔTellier T D ◎
32ΔGill Thomas M ◎
41ΔFontaine F A ◎
43 Pickering John J
45ΔGoodspeed C M ◎
47 Skeel st crosses
52ΔDion Oscar ◎

BEMIS AV (CFalls) fr 762 Front S bey Dalton (Incorrectly numbered)
— Harrison av crosses
27 Obara Andrew J ◎
Bigda John S
— Bliss av ends
— Sunnymeade av ends
— Goodhue av ends
— Elliot av ends
— Cornell av ends
— Palmer av crosses
238 Herchel Piotr A ◎
Plantek James P
— Mead av ends
214 Herchel Jan W ◎
Sivol John P
— Dalton av crosses
213ΔTopor Stanley ◎

BENEFIT (Will) fr Riverside dr W
— Poitras Raymond ◎
— Patterson Alec

BERGER (Ald) fr 12½ View S to Mary (Incorrectly numbered)
24 Swanson E Herbert
15ΔLuiz Manuel ◎
22 Caron B A ◎
— Olea st ends
34ΔCroteau W P bdg mover ◎
18ΔLaFleur Louis P ◎
16 Chapdelaine Ovila ◎

BERNARD (Will) fr 887 Chicopee SE to Terrance av
21ΔKrayski George P ◎
25 Allen Chester B

BERTHA AV fr 54½ Chicopee W
11 Ferus Joseph J
ΔMasztal S W ◎
12 Kosiba Joseph W
Mroz Andrzej ◎
18 Pluta K M Mrs ◎
25ΔPatla Wladyslaw J ◎
26 Pazik Stanley ◎
Sheehan Edward J
29 Stasiowski John ◎
Stasiowski W J
30 Giera Frank
Lesniak John C
Toporek Anna A Mrs
34 Curylo Jozef P ◎
Lanczewska C Mrs
36 Czech M Mrs ◎

BESTON fr 285 Center S
13 Demers Edward ◎
Tyminski W T
17 Giza Caroline M Mrs ◎

Bestoff—continued
19 Gelinas Helen Mrs
22 Beauregard J E
23ΔGurski John V ⊙
Bajek John F
24 Garstka John S ⊙
27 **Burton st ends**
31 Raimondi Louis C
Tabak Peter J ⊙
32ΔJemix Daniel J
Podolak Joseph ⊙
35ΔMoron Apolinary J ⊙
Moron Frederick A
44 Mislaszek Joseph E
46 Gawron Rudolph H
Slachetka John J
48ΔTrella John ⊙
51ΔKulig Henry J ⊙
53ΔSkawinski Max P

BEVERLY (Will) fr 446 Chicopee W to 23 Beacon (Right odd)
7ΔGould George D ⊙
16 Cimon Joseph
18ΔSwinskowski A ⊙
20ΔDucharme Leo A
Parenteau Alfred W
23 Lach Paul
24ΔGdula Ernest ⊙
Mareil Rene A
25ΔCarroll W C ⊙
27 Herbst William ⊙
29 Guberski A F
30 Vars Kenneth E
Dobosz John
31 Plumb A E
33 Jazik John J
34 Orban Aime J ⊙
Swol John J ⊙
37 Roy Alcide
39 Pomietlarz C J
40ΔHickey John P
41 Stopa Joseph J ⊙
42 Stadnicki John P
43 Lubiak Carl
44 Hitchcock C W
49 Bodzinski Helen B Mrs
Stone William E
50ΔBara Peter P
Oliver Norman H
53 Dunham Roy E
ΔDowns F M Mrs
54 Gress Percy G
ΔHolmberg N A
57ΔYale John N ⊙
58 Chwalek M J
60 Getchell Frederick J
61 Cady Kenneth L
63 Ferreira Francesco
63 McKay James
64ΔBrennan L O
67 Chwalek C M Mrs
69 Cyran Walter J
72ΔAnderson Carl O
73 Beaulieu George A ⊙
74 Bedard Louis A
79 Miller Reinholdt ⊙
87 Wach Stephen
88 Chapin Melvin E
Godaire Wilfred
89ΔLaskowski Alexander
91ΔJeger John
92 Peloquin Roland R
Zarosliński A K Mrs
93ΔKnightly C B Mrs
95 Kaczmarczyk P J
Drum Raymond L

BILL fr Chester opp Sitars W to 103 Delaney av (Incorrectly numbered)
44 Kendra Alfred ⊙
Kendra S J roofer
16 Landry Philias G ⊙
17 Kendra Peter A
19 Guilmette Albert
17ΔGuilmett Louis ⊙
5 Radtke M Louise Mrs ⊙
45 Pezda Max V ⊙

BILLINGS (Will) fr 444 Chicopee W to 1 Beacon (Right odd) (Incorrectly numbered)
17 Przybyla Joseph F ⊙
18 Jarry Edward ⊙
19 **Curtis st begins**
24 Ackerman W J
Lally John J ⊙
27 **Craigie st begins**
52ΔMartel Rosealba Mrs ⊙
56 Stewart Irving W ⊙
53 **Riverdale rd ends**
54 **Beacon st begins**
63 McNamara Reginald J ⊙

BLAKE (CFalls) fr 30 W Main E to 90½ Grove
13 Midura John F
15 Aras Michael W
Christie Jean Mrs
17 Fox Mary C Mrs
LaBarre Urbain R
19 Marek Stella Mrs
Samel Stanley
21 Pickard Roy L
Campono Arthur
23 Gonet Agnes Mrs
Goodwin A M Mrs
23½ **Middle st ends**
25 Dziok Antoni
Talieeo Peter
27 Rich Arthur
St Marie Norman H
29 Breton Mildred Mrs
Vacant
31 Hartas Thomas
Topor Louis W
33 Boudreau Joseph N
Vacant
35 Brunelle Godfrey
Robitaille Paul H
41 Bierowka J S Mrs
Dobrowski Walter J

BLANCHARD (F) fr Britton SE to Prospect (Right odd)
1ΔLecthir Arthur L ⊙
Malouin Leo J
3 Wright Alexander R ⊙
5 Martel Albert R ⊙
6 Hanson L R ⊙
26 **Anson st begins**
—ΔDesormier S A ⊙
27 Desormier Ferdinand ⊙
— **Daane st crosses**
— Rosinski Steven S ⊙
—ΔPare Girard J ⊙
— Cadieux Lionel G
— Vacant
— Lamocki Antoni ⊙
— Bury John J ⊙
— **Prospect st ends**

BLANCHE (Will) fr 829½ Chicopee E to B&MRR (Right odd)
9ΔBernard P G Mrs ⊙
11 Boisvert William Jr
ΔLaRoche J A
13 Bora Ferdinand
20ΔSweeney M milk
ΔSweeney Martin F ⊙
27 Mercier Philip L
29 Morley James J
31ΔSeldin N & Co notions
ΔSeldin Nelson ⊙
33 Vacant

BLANCHWOOD AV fr Old Field rd W to Riverside dr
— Piela Andrew A ⊙
— Niemiec Z Mrs ⊙
— Waszkiewicz Klemens ⊙
— Dubiel John J ⊙
— Gronski John ⊙

BLISS AV (CFalls) fr 80 Wheatland av W to Bemis av
16 Forys Franciszek ⊙
21ΔKuzdrzal Blazej S ⊙
24 Pasternak Joseph P ⊙

BONNER (Will) fr 463 Chicopee W to 29 Beacon (Right odd)
13 Fisher William J
ΔWhite H W sheet metalwkr
14 Berube Joseph ⊙
ΔSt Pierre William W
19 Littlejohn Agnes Mrs
MacIver Douglas A
20 Joly Louis O
Cote Wilfred J
23 Papineau A F
Tomlinson Irvin W
24 Meunier Eudore F ⊙
27 Stafford Lester W
Wysk Stanley
28 Dupis Armand D
ΔGaj W L milk
33 Jazab Stanley ⊙
Page Archie J
34ΔBeeler William C ⊙
36 Rokowski William
38ΔGurley S P Mrs
40 Lennon Michael T
44ΔPierzchala Edward
46 Brochu Clifford A
49ΔCyboron Walter F
ΔDuprey Eugene H
54 Gagner Lionel F ⊙
Roberge Alexander J
55 Bernier Mario A
ΔLabonte Ernest A
58 Gansor Mary Z Mrs
Watters Ralph J
59 Janik Frank J ⊙
Janik Joseph W
63 Troccolo Angelo M
ΔGugenberger Martin E
64 Saivall Edmund P
66ΔPalladino S J
69 Deane P W
DeGray Ralph H
73ΔFarley Frank J ⊙
74 Caban Louis Z ⊙
83 Brault Armand
Brough Alexander S
84 Burak Frank A
86 Minkalis Julian C
87 Tanguay Hector J
88 Sheridan Philip J
89 Glera August S
90ΔArchambault Theodore J
ΔArchambault J T fuel oil
93 Ferris Leonard E
94ΔNiebala W J
95 Sumowski Adam
96 Brown Francis D
97ΔMercier Charles H ⊙
98ΔSzetela J Chester
99ΔKeating J M tree surgeon ⊙
100 Rzeznikiewicz John
103 Dietrich Joseph L
Renaud Adrianna Mrs
103½ **Beacon st ends**
104 Moriarty Thomas S
106 Brough Arthur

BONNEVILLE AV fr 610 Front S to 283 Fairview av
20ΔAuthier Emery ⊙
26ΔJaworek Andrew F ⊙
43ΔKustra John C ⊙
44ΔSoderberg John W ⊙
47ΔCieslak Maurice J ⊙
50ΔBieda Joseph S ⊙
63ΔBonnell Ralph I
54ΔKowalski Ignacy S ⊙
57ΔWojaszewski Edward ⊙
64 Desrosiers Edgar N
ΔSamborski Louis M ⊙
65 Bigda Stanley J
ΔKoziol Antoni ⊙
ΔKoziol A & Son contrs
67 Mroczek Joseph A
68ΔMiduta S B milk ⊙
69ΔNiedbalski Chester H ⊙
72 Galica Francis
ΔSkowyra Ludwik ⊙
73ΔJablonski Frank J ⊙
76ΔCiosek Stanley F ⊙
81ΔJerusik Frank S ⊙
85 Bednarz Joseph ⊙
Lijana Philip
93ΔIsabelle Rene D
95 Isabelle Walter L
97ΔKwolek Joseph A
99ΔPortez Raymond D
100ΔBalut Walenty ⊙
Galligan P M
107 Ouimette George M ⊙
110ΔZajdel Joseph S ⊙

BOSTON (Will) fr Pendleton av NE to Fanwood av
— **Laclede av ends**
— **Fanwood av ends**

BOYLSTON (Ald) fr 485 McKinstry av S to 64 Worthington
16ΔDesmarais Charles E ⊙
31 Lavigne Homer J ⊙

BRANDON fr 550 Front S to 56 Granfield (Incorrectly numbered)
30 Skwiera M V Mrs
Vacant
34 Kulig Walter T ⊙
42ΔMaloney John J ⊙
42rΔDunleavy James E ⊙
22ΔRourke Elizabeth A ⊙

BRIDGE (CFalls) fr 13½ E Main N to Chicopee river
18 Stevens J Arms Co

BRIGHTWOOD (CFalls) fr 336½ Grattan E bey Laurel (Incorrectly numbered)
62 Angelopoulos John ⊙
16 Gariepy Roland L
ΔDesforge Leo A
21 St Andre Victoria H Mrs ⊙
Mercier Edouard J
23 DeJordy Oliver A ⊙
St Andre Roland E
35 **Laurel st crosses**
38ΔDesroches Valmore G ⊙
Gadoury Ralph J
Pratt Lionel A
60 Morin Helene E Mrs ⊙

BRISTOL (Will) fr 388 Meadow W to Greenwich (Left even)
18ΔBeauchene C J ⊙
20ΔHrybyk William ⊙
28 Kipling Thomas
Brooks Albert E
30ΔHenault Homer H ⊙
33ΔKaczor Frank ⊙
Maziarz Mitchell E
46ΔSoltys John A
52 Caouette Armand J ⊙

BRITTANY (CFalls) fr Beauchamp ter S to Frontenac
— **Mt Royal st crosses**
— **Lachine st crosses**
— **Frontenac st ends**

BRITTON (F) fr 16 Hartford E to Old Lyman rd (Right odd) (Incorrectly numbered)
5 Larivee Edmond G ⊙
7ΔDucharme E J ⊙
9 Ducharme Francis E
34 Bishop Myron W
18 Bach Marcell ⊙
80 Mozako P J roofer ⊙
76 Bach Albert ⊙
87ΔMardeusz Karol S ⊙
83 Daudelin Edward J ⊙
83r Daudelin E J ⊙
90 Larasse Joseph H ⊙
103ΔArchambault George ⊙
104ΔHebert Arthur ⊙
105 Hebert Roland J
Dupont Wilfred T
107ΔZochowski John F ⊙
109 Cayer Ludger ⊙
154 **Lavalle av begins**
168ΔCooper Chester J
187 **Woodland av begins**
193ΔHoyle Edwin ⊙
201 Vacant
ΔNauhauser Albert E
212ΔProvost Leucippe J
Vacant
214 Johnson F G
Fortier Dolphuis C
217 Baumann O C ⊙
221ΔPlata Bernhart O ⊙
222 **Everett st begins**
239 Wilkinson Thomas ⊙
240ΔHanley John J ⊙
ΔHanley B M florist
245 Buckley Herbert ⊙
249 **Holgate av begins**
250ΔHamel Francis G ⊙
259ΔHolgate Colonel E ⊙
263ΔHolgate Levi ⊙
263rΔHolgate's Laundry
269 Dillenseger B Mrs ⊙
275 Heck Valentine ⊙
ΔHeck Raymond L
278ΔBlanchette L Mrs ⊙
ΔLewis George W
— **Quincy av begins**
298ΔLempke George L ⊙
279 Hrycay Konstanty ⊙
ΔRichard Mary G Mrs ⊙
281ΔParizeau Louis D ⊙
306 Sawyer Philip ⊙
283 Vacant
307 Cone Frank E
308 Burgess E V
Brouner Emil J
331 **Montcalm st crosses**
335 Vacant
337 Jackson Lester G
Paul Raymond G
Labonte Daniel
Jackson Alfred J
ΔBaker Thomas W
Fortin Frank A
338 Larocque H A barber ⊙
ΔParadis J E grocer
340ΔParadis J Ernest ⊙
403ΔCunningham W P ⊙
—ΔFairview Memorial Junior High School
— Fairview Public Bdg
— Chicopee Public Library (Fairview Branch)
—ΔPolice Dept
— Hose Co No 8
390ΔBlue C W junk
ΔSchinke Gustave ⊙
392ΔMcKissick James D ⊙
394 McKissick A L ⊙
365 Dausch R C
DuPont George S
397 **Hudson st crosses**
400ΔGraham Henry W ⊙
420ΔBail Homer E ⊙
421ΔHudson F poultry ⊙
ΔHudson F W poultry
432ΔFerguson David B
438ΔBail Rosaline Mrs ⊙
Ball Edmund L
441 Provoda Eli F ⊙
443 **Ideal av begins**
449ΔRichey M C Mrs ⊙
452ΔMills James F ⊙
455 Descelles Della Mrs ⊙
460 Paquette Leo J
471ΔBellerose William L Jr
472 Goyette M D Mrs ⊙
473 Bellerose Antonio ⊙
476 **Gladdu av begins**
477 Vacant store
497 **College st begins**
499 St Ann's R C Church
498 Vacant store
ΔLaRocque Napoleon
500 Anderson James
504ΔRouillard R J
502ΔTracy E W conf
Fairview Post Office Branch
504ΔDoray Raymond C
506 Vacant
508ΔLamothe Leonard ⊙
510 Neveu Rene L ⊙
512ΔPrunier L E poultry ⊙
527ΔDeCelle Frank ⊙
530ΔLoftus Patrick J ⊙
536 Bluteau Louis J
ΔLawrence William H
Degree George
533ΔGladu L J milk ⊙
537 **Royal st crosses**
552ΔQuigley I M Mrs ⊙
553ΔArchambault A A Jr barber ⊙
555ΔGoodwin Samuel D ⊙
568 Collinge William H
Wilson William ⊙
557ΔHarris Homer A ⊙
Whalley John R
572ΔPaul Joseph E ⊙
559ΔPhelps Walter H
— **Blanchard st begins**
574ΔPaul George E ⊙
576ΔFrancoeur Edward ⊙
ΔReed Harry E
578r Vacant
580ΔWelse Albert ⊙
582ΔChapdelaine A F ⊙
600ΔKowalkiewicz K ⊙
611ΔMurphy Edward M ⊙
613ΔArchambault E O
ΔLapointe Edward A ⊙
613r Caron Wilfred H
614ΔLavoie George F ⊙
640ΔBousquet Leonard A ⊙
618 Zitka Frank ⊙
642 Klee George A
642r Vacant
620ΔHaskins Clayton S ⊙
659ΔTanzer Paul W ⊙
— Herd James H ⊙
646 Sawyer Joseph F ⊙
— Vacant
659ΔBrendamour Roland F
ΔStark Dennis
Coupee Richard T
649 Lavoie Jeremie ⊙
651 Paul Joseph A Jr
Normandin P E ⊙
640 Demary Evilena R Mrs
Kosinski Joseph
650ΔGill John A ⊙
652 Schwab Robert J
654ΔLempke C milk ⊙
656 Lafontaine Odina ⊙
657 Harris James J ⊙
658 Cole George ⊙
721 Bolduc Edmund J ⊙
660ΔSeneeal Ernest P ⊙
Gemme Armand
669 Stallman Philip H ⊙
662ΔRodrigues Antonio ⊙
Rodrigues L Mrs grocer
699 Lussier Oliver J ⊙
691 **Old Lyman rd crosses**
698ΔStewart William M ⊙
699½ Askew Mildred I Mrs ⊙
701 Provost Frank M ⊙
703 Kurech William F ⊙

BROAD (F) fr Montcalm E
17 Murray W W
25 Murray Francis J ⊙
28ΔHibbard Florina M Mrs ⊙
—ΔGoebel Henry G ⊙
— Kuenzel Mary A Mrs ⊙

BROADWAY (CFalls) fr 132 E Main S to Springfield line (Incorrectly numbered)
½ **E Main st begins**
½ **Main st ends**
1ΔBeault Philias J ⊙
3 Carriveau Louis E
5ΔMcEwan William
7ΔCrane Margaret M
Parent Arthur
8ΔDunn William J ⊙
11 Gauthier Saul J
Goff M Louise
Goyette Reynald R
Mulvena E J Mrs
Perreault Eli A
Radzuik Joseph
12 Tetreault Y D Mrs
13 LaFrance Joseph E
Valliere Leda Mrs
14ΔGloster Agnes C Mrs
15 Begley Nellie Mrs
Nadeaux Damase
Shea Daniel J
Champagne J R P
Descheneaux C J
Guilds Ava M Mrs
Labbe Ludger
LaFleur Mary Mrs
Pelland Arthur
Murphy James W
Murphy Mary
Noonan James F
Perreault Arthur
Vacant
Szelag Nellie A Mrs
16 Holt Thomas
18 Vacant
19 Beaule A Albert
Dudek Peter P
Ringuette O barber
Robinson M C Mrs
20 Vacant
22ΔO'Neil E J Agency real est
23 Garrity John J

Broadway (CFalls)—continued
ΔLedoux Edouard J
ΔLedoux A P Mrs beauty shop
24 ΔWernick Theatre
Δ(1)Metivier L M dentist
(2)Vacant
(3)Chicopee Falls Co-Operative Bank
Δ(4)Chicopee Falls Security Corp loans
Δ(7)Shea Cyril E MD
(8-10)Vacant
25 Kruzel Nellie Mrs
Lemay Armini Mrs
26 Vacant
28ΔPark Cleaners & Dyers
30 Charpentier Joseph C
31 Camerlin Wilfred J
Vacant
32ΔGeer Myron F
38ΔCaron L H & Son funeral dirs
41 Bouchard Alcide H
Vacant
45 Belcher st crosses
55 White Methodist Church
86ΔStevens J Arms Co Div Savage Arms Corp firearms mfrs
96 East Street Cemetery
105 Paine av begins
109 Landry Leslie D ⊙
ΔMontmeny Honore J
115 GeoffreyArmand
ΔYargeau E Mrs ⊙
116 Walnut st ends
125ΔTetreault A J ⊙
130ΔSavage Frank M ⊙
131ΔTonelli Gabriel ⊙
Vacant
135 Legue O barber
135½ Rzegocki J shoe repr
137 Broadway The apts
ΔBelle Isle Frank X
Desmarais J O
Murphy Thomas F
ΔSchirch George J
Sullivan James W
Temple Jennie S
138 Broadway Tailor and Clothier
139ΔRouillard J & Son grocers
140ΔTrudeau's Pharmacy
143 Cochran st begins
144 Daisy's Luncheonette
146ΔBlanchard Albert A
ΔBritton William H
Lamy Joseph A
Paquette Albert L
148ΔBroadway Market grocers
149ΔMoran William
Sullivan Stephen S
ΔSullivan E M MD
150 Summer st begins
151 Dumont Raymond H
159ΔTylunas F C ⊙
ΔTylunas Frank C Funeral Home
167ΔVanGaasbeek H C MD ⊙
173 Moran Henry L ⊙
ΔShea Finlan J
180ΔAlvord School
181 Kenyon Samuel
Tremblay Ernest R ⊙
ΔVeale Bros Co plumbers
187 Haffke Frederick E
Morgan Armand J
189ΔBeaudoin George A
Costello James J
Doyle Jane M Mrs
ΔFoley Michael F
Kennedy Edwin F
ΔCourchesne L B Mrs beauty shop
199 Barker Emerson C
Henry Woodrow W
Byrnes Agnes G
Ducharme George
ΔHaley Thomas
Hottin Ovalor R
ΔQuinn Thomas F
ΔQuinn R E Mrs beauty shop
ΔRiley Richard F
200 Pine st ends
201 Alvord av begins
207ΔBinyon Mary C Mrs
Godds Homer E
209 Wilkins Benjamin
213 Friendly Food Shoppe grocers
215 Gordon Ella D Mrs
Tomlette Arthur J
Manning Robert E
223ΔRyan William J ⊙
227ΔKaveney Frank A ⊙
229 Lincoln st begins
237ΔBedard Alphonse E ⊙
245ΔCrevier Louis D
249ΔFitzl's Cleaners
253ΔLiberty Bakeries
255ΔO'Dell's One Stop Shop grocers
257ΔBaldwin John T ⊙
ΔBaldwin L E Mrs tchr music
ΔCarpenter Irwin H
259 Arlington st begins
269ΔKennedy Francis P ⊙
275ΔLacey Frank M ⊙
277ΔCartmill Sarah Mrs ⊙
283ΔGilmartin W J
285ΔDonnelly James
289 Madison st begins
297 Betz Edward L Jr
ΔLyon Georgia E ⊙
305 Bargiel Stanley H
Forcier Dolor E
ΔDonovan William J
317 Curry Irene E Mrs
Tetreault Wilfrid H
317½ Monroe st begins
319ΔRooney John R Rev
ΔSt Patrick's Rectory
330 Grove st ends
334 Taylor Harry L ⊙
340ΔAshe Mary L ⊙
348ΔDulchinos George ⊙
357ΔHoward Frank D ⊙
358ΔWolfson Harris A ⊙
363 Hendrick st begins
367ΔHolmes George H
ΔMosher Luke D
370 Saccavino F A
Malek Katherine M Mrs ⊙
375ΔPrairie L M Mrs
ΔUsher Charles H ⊙
Usher Harkless S
376 A & H Service Station
377 St James av begins
388 St James The apts
ΔBuckley Thomas F
Doucette Ulric J
Green Frank
Richardson A E Mrs
Metcalf James A
ΔToomey Lillian V Mrs
394ΔCulver Elizabeth H Mrs ⊙
Vacant
ΔLane Hazel G
395ΔMara F J gasoline
399ΔReilly E M Mrs conf
401 Vacant store
403 Vacant
405 Vacant store
410 Theodore st begins
412 Poitras Wilfred E
ΔSurprenant Roy J
421 Demetrion Thomas R
Hebert Mary L Mrs
ΔLeclair Antonio E
Phaneuf Edmund A
Phaneuf Felix A
Wojtowicz A F
424ΔNelson L F Mrs ⊙
426ΔLeMay Lodger
427ΔMurray Jane E Mrs
O'Neil John F
429ΔChisholm Colin
430 Zooj John J
431 Medford st begins
432 Zooj Anna A Mrs ⊙
436 Sunnymeade av begins
437 Charron Frederick A
439 Desmarais Wilfred
Shea Andrew F
440 LaPerle Henri I ⊙
444 Allen Francis A
Bemnowicz E S
446ΔChristiansen Robert H
449 Rock Joseph A
Tracey Rupert J
450 Bellemore Henry T ⊙
Kasibo Walter
451ΔLynch Walter F
452ΔOuellette Adrian J
458ΔO'Neil Eugene J Jr ⊙
464 Goodhue av begins
468ΔHill Edward R ⊙
470ΔDarcy Harold E
ΔKraus Sylvester S
472ΔDow Willard F ⊙
473ΔCohen Peter ⊙
475ΔMitchell Ida Mrs
494 Hyde av begins
496ΔShaw James ⊙
501ΔShea Thomas A
503ΔO'Connor Harold E
505ΔRivers Victor N ⊙
511ΔRege Henry J
515 Russell David J ⊙
516 Mara Frank J
517 Shea Patrick J ⊙
521ΔBuzzell Leland B ⊙
522 Hanley John J ⊙
523 Brien Wilbur F
527 Crosby Winston G
Alpert I Robert
524 Harrison George J
518ΔLewanda Frank T ⊙
520 Western av begins
528ΔSullivan Edward M ⊙
529 Vacant
533ΔAshe Joseph A ⊙
ΔSykes Ray A
538 Rys Stanley M ⊙
Shea Eugene F
542 Wisk Frank ⊙
544 Kozik Stanley
547 Smith R H far ⊙
548ΔO'Connor Francis X
ΔShort John W ⊙
554ΔBanks Michael ⊙
Riley Mary C
555 Woodlawn st begins
563 Pronovost Otis F
Beaudry Euclide C ⊙
ΔKindness W C H
564ΔZiemba Joseph A ⊙
566ΔJamrog Stephen R ⊙
589 William st begins
509ΔWisnioski Victoria Mrs ⊙
593 Kelleher William ⊙
Kelleher F M drsmkr
597ΔSmith Frederick H ⊙
600 Chapin Cyrus K
ΔWestphal D S Mrs ⊙
601 Capshaw C B
603 Smith st begins
608ΔDavis Albert E
ΔDavis Edwin L ⊙
616ΔShannahan F J ⊙
619ΔSt Amand Leo F ⊙
621 Murphy James J ⊙
623 Phillips av begins
641ΔSpence David R ⊙

BRODEUR (Will) fr 221 Narragansett blvd S
— Willimansett Waste Co
5ΔNewsome Earl R ⊙
7 Brown George J ⊙
15 Soltys Frank J ⊙

BROMONT (CFalls) fr 160 Carew SE bey Woodstock
— Rochester st ends
— Royalton st begins
— Dombek Martin W ⊙
— Woodstock st begins

BROOKES AV fr 314 Hampden W
22ΔBrookes Norman H ⊙
24 Brandt Minnie Mrs

BROOKLINE AV (Will) fr 32 Massachusetts av NE (Left even)
12ΔTanguay H ⊙
13 Boivin Leo J ⊙

BROWN (Will) fr 68 Narragansett blvd N
13ΔNadeau Lionel J ⊙

BRYAN (CFalls) fr New York av SE to 130 Carew
— New York av ends

BUCKLEY BLVD (Will) fr 50 Prospect NE to 300 do
— Whalley J A Mrs ⊙

BULLENS fr 80 Exchange SE to 23 School
12 Witek George
14 Gancarz Marcin J ⊙
Koll William F
20 Wojcieszynski H Mrs
Piecuch Martin M
22 Dziedzic Henry W

BURNETT RD (CFalls) fr Fuller rd NE to Ludlow line
—ΔHahn E C m'lk ⊙
— Trela Stanley R ⊙
— Twitchell Winfield C ⊙
— Blanchette Edward P ⊙
— Monat Robert N
— Wysock Stephen ⊙
— Piecuch Andrew M ⊙
— Domanowski A Mrs ⊙
— Trela Paul ⊙
— Pendleton av ends
— Burkott James J ⊙
— Burkott Agatha Mrs ⊙
— Ciborowski Michael ⊙
— Prejsnar Katarzyna Mrs ⊙
— Vacant
— Newell Ethland F ⊙

BURNS (Will) fr 116 Quartus S (Right odd)
1 Gawron Frank S ⊙

BURTON fr 38½ Hampden W to 27 Boston
4 Warszawa Bdg apts
Blanchard George A
Dybas Thaddeus W
Fugiel K J Mrs
Kijak Helen M Mrs
Mendrala Ignacy S
Stefanik John S
5 Cormier Felix E
Frederick Armand A
Furman John
Godek Peter P
Janik Martin
ΔRiordan Edward P
Purcell Edward D
11 Strycharz Walter F ⊙
12ΔGuzik Mitchell S
13 Zabecki Thaddeus J
14 Dziura Stanley P ⊙
18 Mielnikowski Eugene F
20 Fraczek Frank
22 Sokolowski John S ⊙
24 Malikowski S M
26 Chrapek John
28ΔWoods Raymond B ⊙

BUSH AV (Will) fr 96 Prospect NW (Right odd)
1 Kocenlak Jozef J
ΔHebert Horace E
ΔHebert G I Mrs nurse
Bys Mary Mrs
3 Obuchowski J S ⊙

BUTLER AV (CFalls) fr 235 East NE to 51 Reed av
15ΔO'Brien James A ⊙
19ΔBirrell Joseph M
21 Bidus Stanley
Muscolo Frank A
29ΔMackechnie A G ⊙
30ΔRodgers R G Jr
31ΔMackechnie John G ⊙
ΔMackechnie M G ⊙
35 Reed av ends

CABOT fr 210 Front S to 132 Center
— Market sq ends
5 Glinka Antoni
6 Jendrysik Joseph L
7 Furtek A K Mrs
8 Czech Anna Mrs
9 Strzepek Frank J
10 Konicki Walenty
12 Michalczyk Wojciech
16 Siedel Katherine Mrs
18 Wal K Mrs
22 Zmuda Andrew
28ΔSamson Edmond J
Maczka S M Mrs
Benoit Irene M Mrs
Belisle Hormisdas P
Chapdelaine D M Mrs
Fredette L F Mrs
32½ Domoslawski W F
37 Exchange st crosses
45 Rypysc Blk
45½ Mika Aniela M Mrs
Sawa Victoria E Mrs
46 Ventrice S shoe repr
47 Pietras S F barber
48ΔLussier A T plumbers
49 Rusinowski Stanislaw
Gwozdz John J
49½ Chicopee National Printing Co
50 Sawa John J
Poremba Joseph J
51 Hing C laundry
52 Brass Rail Inc tavern
52r Kasek Lawrence M
Rabiec Michael
53 Lynch John F
Legault Napoleon
Asselin Aurele H
Peterson Peter J
Carignan Louis O
Chapdelaine T C
ΔConstontelos George F
Lucas Joseph
Ouellette P J
Vacant
54 Roberek Wojciech
55 Chmiel W tailor
56 Lucas Wilfred ⊙
Sliwa Joseph
58 Kotula J J shoe repr
60 Fober K Mrs conf
61ΔVictoria Theatre
62 Fober Katherine Mrs ⊙
ΔMartin Dennis R
65 Boudreau Arthur
67 School st crosses
79ΔRutkowski Chester T
Zarenba A A Mrs ⊙
85 Denoncourt A W ⊙
Roberts Emile J
91 Jurkowski Albert J
Jurkowski Wojciech ⊙
Piela William
Winiarski E F
— Fire Department Headquarters
95 Bartkiewicz Stanley A ⊙
100 Dwight st ends
102 Park st ends
103 Trybulski Jacob
Kopaczek John
124ΔStokowski Adam ⊙
136 (1)Stec Walter
(2)Babiec John P
(3)Asselin Valere
(4)Olko Edward
(5)Grochowski Frank
(6)Polchlopek W J
(7)Oparowski A P
(8)Hurley Charles J
(9)Vacant
(10)Rogowski A A
(11)Morin Eugene
(12)Los Edward J
138ΔCiosek S P grocer
142ΔPolish National Hall
ΔPolish National Home Assn Inc
ΔPolish National Alliance
ΔPolish National Assn Club
ΔFriends of Liberty Society
146ΔNational Recreation Hall
ΔJakubowski L A conf
148r Walczak Walter
150r Kuza Josef
152r Strzezak Joseph

CALL (Will) fr 618½ Chicopee NW bey Skeel (Right even)
17ΔSyrek John M ⊙
18 DeMorris A J
Fournier Mitchell R
19 Driscoll Frank J
21ΔCoderre Henry C
23ΔRigabar Frank ⊙
24ΔBreault Honorius H ⊙
26 Desroches Sylvio L
Mailloux Frederick E
28ΔLapierre Ernest L
29 Hamel Harvey A
30 Talbot Augustus O ⊙
31 Kadluboski Alexander J ⊙
32 Rivest Clarence G
Roberts Joseph
33 Bogdanowicz Frank ⊙
34 Fontaine Victor J ⊙
35ΔTurcotte Henry J ⊙
36ΔBoistelle Henry ⊙
71 Skeel st crosses
85ΔBelanger David ⊙
87ΔComo George R

CAMBRIDGE (CFalls) fr 35 Victoria Park E
20ΔBamber John ⊙
28 Kennedy Robert
Kulig Frank P
30 Hoar Margaret Mrs
Chaban Stanley J
33 Parent Lauren J ⊙
Benoit Paul H
36 Slowik Anthony ⊙
46ΔGrebla Mary Mrs ⊙
48ΔHoyt Walter C ⊙
94ΔBaker Eugene O ⊙
50ΔSnape Kenneth A ⊙
51 Killacky George I
65ΔWindrum Thomas D ⊙

CAMPBELL PL (CFalls) fr Dewey W (Incorrectly numbered)
37 Horak Mary Mrs ⊙
35 Cyran Wincenty ⊙

CANAL fr 305 Front N and E to 12 Grape
8ΔHebert Origene
9ΔRyan William E ⊙
10 Blanchette A M Mrs
12 Tyburski N B Mrs ⊙
22 Wozniak Peter A ⊙
" Toton Antonina Mrs ⊙
ΔMadej Anthony J
Nitkowski Joseph S
30 Olbrys Walter F
Orszak Stephen J
Pakula Henry A
Ziemba Adam
32½ Parshley st ends
34 Nadeau Romuald J
Swanson Ellen S Mrs
Zajchowski Thaddeus

CANTERBURY AV (CFalls) fr 165 E Main N (Incorrectly numbered)
17 Strzempek Franciszek ⊙
Herchel Joseph
9ΔRiendeau Richard J ⊙
16 Regis Homer B ⊙

CAPT MAC fr 28½ Stearns ter N to 121 Nonotuck av
6ΔHoulihan John A ⊙
8ΔCarroll A L Mrs
37ΔRoberts Edward J
Howe Robert
Danahy Mary A Mrs
42ΔKenney Frank J
ΔBurek Edward ⊙
Stefanik Edward W
52ΔChmura Theodore S ⊙

CAREW (CFalls) fr 722 E Main S to Springfield line (Incorrectly numbered)
5 Majka Edward
Mala Stanley M
— Rifle Range 104th Infantry
72 Orlik Ignacy J ⊙
93 Glera Pawel ⊙
114 Allen Donald T ⊙
122 Bigos Jozef ⊙
123ΔBigos Pawel ⊙
144 Mendrala Stephen ⊙
130 Bryan st ends
160 Bromont st begins

Carew (CFalls)—continued
170 Loveland ter begins
202 Badger George ⊙
208 Bourgeois D S
220 Oakdale st begins
239 Clish Leo H ⊙
243 Sylvester John ⊙
240 Marguerite st begins
247 Snyder Claude T ⊙
266 Wildemere st ends
270△Plantek Joseph
272 Panek Michael J ⊙
274△Martin George E
△Potter William N ⊙
288 Bousquet S J
△Trerice Clarence L
305 East st crosses
298△Atlas Club tavern
310 McCarthy E A Mrs
314 Puchalski Stanley ⊙
318 Quebec st begins
324 Garvey Daniel T
328 Vacant
330 Lyman Ralph S
332 Richelieu st begins

CARLETON AV (CFalls) fr Western av S
22△Trybulski Walter J ⊙
28 Gwozdz Walter J
30△Dupuis J A roofer ⊙
50△Roach George E ⊙

CAROLINE (Will) fr 159½ Meadow SE to 14 Philathea
— Philathea st ends

CASINO AV fr 322 Springfield SW to 79 Highland av
18△Allen William F ⊙
23 Cierpial Caroline S Mrs
24△Graham William
25△Fein Isaac
26△O'Brien Edward C
28△Bower James G
30 Balicki Francis S
33 Michalski K A Mrs
34 Bower John R
Gliwski Andrew ⊙
△Milette Alfred A
35△Kukla Joseph J ⊙
37 Stearns ter crosses
51 Cantwell M E Mrs drsmkr
△Gelo John C ⊙
52△Dupuis Edward R ⊙
53△Zajchowski John J ⊙
54△Cunningham C M
△Mucha John W ⊙
55△Ricketts Bernard P
△McGlynn James J ⊙
59 Nonotuck av crosses
77 Pielka Anthony J ⊙
79△Klaus Catherine C
81 Ossolinski Mieczyslaw ⊙
85 Algonquin st begins
123 Haggerty James
125△Wegrzyniak Stanley
Riordan Daniel R

CATHERINE (Will) fr 524 Chicopee NW to Riverside dr (Right odd)
13 Nawrocki Michael ⊙
Nawrocki Joseph
19 Madru Louis E
△Laskowski F A ⊙
25 Buryss Maryen ⊙
Amodio Anthony
31 Harackiewicz V P ⊙
Kurlowicz Vincent ⊙
36△Amell Robert G ⊙
41△Lapointe Edward X ⊙
53 Zolenski John J
△Ringuette Alden M ⊙
59 Tracy Charles J ⊙
60△Baker Nicholas A ⊙
62 Crochiere A L ⊙
△Aimie's Garage
75△Pelletier H J ⊙
85△Ano Lea Mrs ⊙
98 Gaudet Albert ⊙
108 Wersecki A Mrs ⊙
Wersecki Joseph
150△Goodman Albert T ⊙

CELESTINE (Will) fr 563 Chicopee E to 200 Meadow
22△Hubert Arthur L ⊙
23△Bolduc Euclide ⊙
25△Kennedy Roger W
Tessier Armande E ⊙
36△Blain Armand A ⊙
40△Thibodeau X F contr ⊙

CENTER fr 28 Springfield SW to Springfield line
2-14 Starzyk Bdg
4△Chicopee Co-operative Bank
△Western Union Telegraph Co
△Hastings News Rooms
6△Shea Cleaners Inc
8△Market Sq Restaurant
10 Starzyk Bdg upstairs entrance
(2d fl)Chicopee War Price and Rationing Board No 1347
△(201)Morse A C ins
△(204)Nowak J A lwyr
△(206)Golen M A beauty shop
△(207)Rosner A M D
△(209)Good G A dentist
△(210)Zaremba J P lwyr
(212)Vacant
(213)Vacant
△(301)Cyran P A dental laboratory
△(302)Lyman Corp real est
△(304)Trybulski W J lwyr
△(306)Karas H J dentist
△(307)Pryzbyla E J ins
△(309)Gregory F G lwyr
△(310)Frey M dentist
(313)Vacant
△(401)Chicopee Community Nursing Assn Inc
(404)Vacant
△(405)Prudential Ins Co
△(407)Metropolitan Life Insurance Co
12△Grant W T Co dept store
16 Exchange st ends
17 Little Frank Auto Stores
21-25 Granstein Blk
21 Cresseau E Mrs
Jette Ida Mrs
Caplin Michael H
Vacant
25 Self Service Shoe Store
26-32 Central Blk
26△Profiglio A M Mrs millinery
28△Grise & Godek men's furnishings
29 Burns Edward H
Desroches J William
Lague Raymond E
Provost M L Mrs
30△Rosner Alfred
Ruralo Joseph M
△(3)Ritter W dentist
△(4)Ziemba J A real est
(5)McDonnell E F securities
(7)Vacant
△(7)McDonnell T A lwyr
31△Beauty Box The beauty shop
△New York Cash Market grocers
31r Vacant
32 Springfield Gas Light Co
33△Chicopee Hat Shoppe
Lakoma Walter J
34-38 Chicopee Savings Bank Bdg
35-37 Monument - de-L'Union Canadienne Bdg
35△Hadley Falls Trust Company
35½△Lavigne E R real est
Union Canadienne Hall
△Club Cafe The tavern
Artisans Succursale No 209
Circle Marie Antoinette
Notre Dame DuBon Conseil
L'Union Canadienne
36△Chicopee Savings Bank
38△(3)Kolbe A A dentist
△(5)Berestka S A ins
△(6)Chicopee Chamber of Commerce
(7)Vacant
40-56 Center Bdg
41△Kantor Moses D ⊙
42△Rendezvous Restaurant & Cafe Inc The
43△Moonlight Inn rest
43r Herman Stanislaus M
44△Solin B M jeweler
45 Vacant
45r Gamache Hormidas
Chouinard Leopold
46△Center Pharmacy
47 Labonte Joseph
48 Center Bdg upstairs entrance
△(201)Selective Service Local Board No 51
(204)Vacant
(205)Rzeznik John K
(206)Boswick William
△(207)Ritter H lwyr
△(209)Selective Service Local Board No 52
(212)Gaylord E G office
△(213)Fuller W J ins
△(214)Allen Yerrall & Bettigole lwyrs
(215)Bougie Edward H
(216)Gordon W J
(217)Stevenson Andrew
(218)Muldrew W J
(219)Nagle Edward J
(220)Lilley Robert A
(221)Lamoureux A F
(222)Allard Ernest
(225)Houde Theodore
49 McLure Henry F
Vacant
51△Rokosz Service Station
52△Center Dept Store
59 School st crosses
63△Whitey's Esso Station gasoline
64△Smolczynski K M MD
△Bettigole Louis ⊙
68 Vacant store
72 Goodman Charles F
72½ Robitaille Mary Mrs
Vacant
73△Paquette G J
△Pirog Joseph M ⊙
74 Chmura Stephen
75 Ritchott Paul L
77 Byrnes Frank P
78 Jakubowski L A ⊙
△Loiselle Elzear A
81△Starzyk W S funeral dir ⊙
82△Boron M J Mrs ⊙
Grigaitis John
86△Gonet Stefania S Mrs
Padykula A barber
87 I O O F Hall
△Veterans of Foreign Wars William F Davitt Post No 625
△Veterans of Foreign Wars Ladies Auxiliary
90△Moriarty P M MD ⊙
—△Post Office
97△Hall Clinton S ⊙
△Hall H Mrs nurse
101 Nonotuck av begins
105△Gallagher J E Mrs ⊙
113 Minie George A
△O'Brien Mary T Mrs
115△Jette Jean B ⊙
121 Bednarz Joseph J
△Kurowski Frank J ⊙
129 Krason Frances Mrs ⊙
Osetek Thaddeus W
Padykula Adam
131 Union st begins
132 Cabot st ends
139 Nowak John J
142 Wojtowicz Martin W
Kowalczyk Caroline A Mrs
143△Kos A S hdw
145 Sullivan C M Mrs
△Caron Bernadette
148 Shea James H
△Borosky Joseph
Szafran Theodore
152△Chicopee Tire Co
△Rucki William P ⊙
158△Gawron Adolph M ⊙
159 Ash st begins
160 Chestnut st ends
161 Sobon Norman A Mrs
Vacant
Muszynski Nikodim
163 Vacant store
164△Cholewa L J conf
165 Bianchi Attilio M
Pietras Peter J
167 Patterson William T
168 Nieznik J F shoe repr
169 Laplante Edward L
172 Mlynarczyk M J Mrs
Gurka John
174 Supczak John J
Pasterczyk John W
178△Karol William ⊙
△William's Upholstered Furniture Co
181△Sympek P J gasoline
187 Grabiec M R conf
Goodman Herman J
Belanger Armand J
189△Bergeron G expressing ⊙
Mitchell W Willard
△Demers Edward
McClure Narcisse
Minie Exilda Mrs
Bergeron Odias C
△Brouillette J Mrs
△LaCroix Henry
194△Chicopee Service Station
199 South st ends
200 Matosky Julien J
Poremba Joseph M
Rozek Agnes A Mrs
Wolczko W junk
Gondek Katarzyna Mrs
Majowicz Frances Mrs
206 Szela Frank J
Papuga Stanley C
208△Golden Gate Cafe Inc rest
209 Jachym S W gasoline
210 Ramsay J H
212△Chicopee Washing Machine Exchange
214△Kantor M D grocer
216 First Nat Stores Inc grocers
218△Brosseau W S druggist
222 West st ends
227 Hampden st begins
229△Lodwin J J gasoline
237△Coughlin Motor Sales autos
240△Rokosz K A Mrs beauty shop
△Rokosz Max A ⊙
248 Avendo Harry O ⊙
249 Laurel The apts
△Broderick Michael J
Cebula John C
Dimgas John R
LaVallee Armand P
Mahoney Mary A Mrs
Rousseau Leon A
△Soucy A J elec
Sullivan Margaret I
253 Myrtel The apts
△Adrian Peter S
△Grabiec Michael R
Kirouac Napoleon J
Korson Walter A
Potvin Alcide E
△Driscoll C J
St Cyr Henry J
Ziemba Bronislaw J
254 Sypek Walter S ⊙
259 Makara John
Tomaszewski M Mrs ⊙
263△Sypek John ⊙
Vacant store
266 Lempart William ⊙
Lempart Edward
267 Burgess Adolph F
268 Krycinta Michal ⊙
272 Wyman st begins
273△Callahan M E Mrs ⊙
276 Clark Helen B Mrs
278△Chapdelaine George F
Goodman Lester E
280 Rzasa Vincent J
283 Drzal Frank
Furtek Zigmund A
Majewicz John
△Moreau Wendell S
Slusarz Martin F ⊙
St Jacques Ubald G
284 Kahaheilis Theodore
Devine Ellen C ⊙
285 Reston st begins
288 Gauthier Stephen
△Homon Albert J
300△Watson Earle H
301 Benben Jacob M ⊙
Lauzier Frank
303 Baker Emma J Mrs ⊙
Borzar Albert W
308 Kosminski C C
Witrick William J
Witrick John C ⊙
312 Giguere E J plumber
Weatherby Harold B
316 Jajgowski Paul J
Roy Ernest J ⊙
Moreau Alphonse M
318△Cierpial Alexander
Gauthier Alfred J
320△Bawol Andrew ⊙
322 Krupa Stephan
Slowik Wladyslaw ⊙
Szetela Peter F
324 Lavoie Alphee N
Hoar Maurice T
325 Lombard Bros Inc trucking
326△Filip Anna Mrs ⊙
336 Stevens st begins
337 Franczek Walter ⊙
Goj Mary V Mrs
339 Laporte Amanda M Mrs
341△Padykula Stanley ⊙
△Swidrak John
Philip Francis
Kalinowski Stephen
Kostka Stanley J
Ziemba Alfred M
344 Nadeau Agenor ⊙
346 Blad Joseph
Toton Joseph M
349△Cooney Lester W
Kavula Edward
Wisniowski Joseph F
△Yergeau Joseph
Wojnarowski T W
Stadnicki Edward W
373 Vacant
375 Slowik Frank
△Lenglesza Frank F
383 Dennison st begins
385 Hoague S E Mrs
Juszek Joseph
Guzek Sonia S
Cooney W J Mrs
Dudas Victor
△Guzek John ⊙
391 Pirog Joseph M
Rozek John T
Szynal Joseph J
Wewiorski John
395 Garwacki Stanley F
397 Cronin Honora A Mrs ⊙
Nolan Bernard M
441 Vacant
535△Buckrimmon Hill Auto Exchange Inc
△Forcier Arthur ⊙
591 Maziarz Frank
605 Kurlej John S
Perlak Joseph F
Sanborn Joseph E
△Simpson R W
607 (1)Craven Annette I
(2)Dulude Francis P
(3)Rzeznik Frances Mrs
(4)Steele Frederick
(5)Jackson W F
(6)Buell Rose Mrs
(7)Hartnett Thomas S
△(8)Slapski Stanley L
624 Vacant store
625 Vacant
636 Bay State Elevator Co
645 Atwater Park
670 Plainfield st begins
—△Park Wrecking Co bdg wreckers
— American Bosch Corp Warehouse No 3

CENTRAL AV (Sheridan Circle) (CFalls) fr 120 Sheridan to 43½ Sergeant av
— Circle dr begins
1 Sheridan Circle office
2 Swiotek Edward J
3 Dittmer Fred D
4△Landry Joseph T
5 Gagnon Wilfred J
6 Hallahan Charles C
7 Ely Edward R
8 Ketterling C F
9 Daigneault Charles E
10△Martin Rodger J
11 Giddiness Emory
12△Stone Harry J
13 Skwira Frank S
14 Dudley Charles F
15 Tneberge Leslie
16 Spear Richard
17 Messer Webster E
18 Hinch Roger G
19 Martin John H
20 Paterson Adam
21 Dodson Harold D
22 Griffith Robert J
23 Covill Edward R
24 Reynolds William A
25 Mineau Alphonse A
26 Orndorff Charles R
27 Bradley Richard G
28 Chartier Francis R
29△Boyle Francis T
30△Ross William C
31△Gardner John T
32 Malone Cyril J
33 Murphy John C
33½ Circle dr ends
34 Thibodeau Gerard N
35△Gaub Elmer E
36 Schoolcraft Raymond U
37 McCartin Robert A
38△Butler William J
39 Girouard Aldeo J
40 McCabe Richard T
41 Beach Mary A
42 O'Neill Gerald A
43 Stanbro W D
44 Breuninger John R
45△Skelton William J
46△Walker S I
47 Wheeler George R
48 Lloyd Channing G
49△Wachs Vincent F
50△Mueller Rudolph F
51 Brewer Clifton K
52 Henshaw Garnet C
53△Wagner Kenneth F
54 Abar Harold N
55 Meares William D
56△Murray Charles
57△Barbano Nicholas
58 Swiatek Rudolph M
59△Hopkins Valerie E
60 Robinson Harold J ⊙
61 O'Connell Joseph F
63 Kelley Edward I
65△Halpern Bernard
67 Bethel C H Jr
69 Arends Jack
71△Turgeon Lucien J
73 Fitzgerald Clayton B
75 Heath Orville G ⊙
77 Schwinger K E

CHAMPLAIN (CFalls) fr 49 Chateaugay W to 46 Richelieu (Incorrectly numbered)
2△Kukla Anthony J ⊙
4 McQueen Alfred A
9△Brick Jeremiah J
7△Natale Nicholas A ⊙
17△Rzeszutek Michael ⊙
47 Quebec st ends
— Richelieu st ends

CHAPEL (Ald) fr 586 Grattan E (Incorrectly numbered)
27△Gagnon Regis J ⊙
4△Bertrand Edmond I
6△Benoit Clarinthe A
33 Landry Arthur J ⊙
Morin Raymond F
Ouillette Lorenzo O
9 Blanchette Karl J
11△Gendron John L ⊙
42 Rzeteot Raymond A
50 Patrie Armand N ⊙
58 Fritz Jacob ⊙
61 LaBonte George H ⊙
64△Beaulier Armand
66 Hamel J Dorilla
74△Niquette Maurice J ⊙
73 Desmarais Wilfred A
75 Tetreault Albert J ⊙
76 Saukey Harvey C ⊙
79 Pielte Oscar
83△Parent Raymond H ⊙

Chapel (Ald)—continued
78ΔGeissler Paul W ⊙
85 Vacant
89ΔMorin Henry G ⊙
Ostiguy Arthur F
101ΔAdams Rene ⊙
Denette Moe A
86 Bergeron Joseph E ⊙
101 York st begins
102 Dalpe Wilfred O ⊙
103 Landry Napoleon P ⊙
Boisvert Joseph H
108 Sweeney Armand F ⊙
115 Lariviere Rene E
Robidoux Lillian Mrs
114 Nadeau Alfred C ⊙
126ΔCaron Wilfred J ⊙
140 Slattery John P ⊙
139ΔHebert Emil G ⊙

CHAPIN fr 222 Springfield W bey Nonotuck av
20ΔRoy Leo N ⊙
23ΔCarter Nelson B ⊙
33ΔHamlin Laura L Mrs ⊙
34ΔHoly Name of Jesus Parochial School
43ΔMcHenry Harold A
45ΔMoynahan Edward L
53ΔSanborn Winifred S ⊙
63 Monat Romeo
ΔPrzybyla Walter J ⊙
64 Fitzgibbons J J
Grimes George F
— Holy Name Hall
66 Clinton st begins
73ΔPelczarski Frank J ⊙
Sullivan N E Mrs
77 Nonotuck av crosses
86 Linehan Daniel J
88ΔConnolly M E Mrs ⊙
92ΔLindstrom Arthur E
94ΔGibson R Stanley ⊙
98ΔRodsen William F ⊙
101 Leszczynski John ⊙

CHAPMAN fr 88 Springfield SW to 201 School
13 (A1)Marcil Joseph
(A2)Crepeau Joseph G
(A3)Blanchard H T Mrs
(A4)Heroux Edmund A
(A5)Frigon Albina Mrs
(A6)Lebeau Joseph A
(A7)Perrault B H Mrs
(A8)Champagne A Mrs
(A9)Guilbert H J
(B1)Beaudoin Rene J
(B2)Bourassa R M Mrs
(B3)Beaudoin Harvey
(B4)Comtois Darius A
(B5)Adair Herbert
(B6)Messier Clovis N
16 Wood Hector J
23 Slapski Jozef
25 Baron Michael ⊙
29 Lemoine Theodore G
Vacant
33ΔGelinas Francis J
Peloquin Laine R

CHARBONNEAU TER (Will) fr 945 Chicopee NW bey Adams (Right even)
7Δ(3)Cadieux I R Mrs
Δ(4)Weir John H
(28)Beaudry Leo
Δ(26)Welch Y B Mrs
Δ(35)St John Alfred
Δ(38)Anders Walter F
Δ(45)Cardinal N W T
(46)Dudley Edward M
11ΔLavalle Eugene V
13ΔAubertin N A ⊙
16ΔLanglois Paul J ⊙
17 Aubertin Roland W ⊙
Roberts Joseph H
18 Paul Rudolph J
19 Kuzma J H Mrs
22ΔBenard Minnie I Mrs
23ΔWeber Carl G ⊙
24 Bernard Albert F
25 Jozek Frank C
ΔSchubach Rene
26ΔMrozynski Joseph
27ΔSittard Edward H ⊙
28 Soja William
29ΔLabrecque A milk
32ΔFaucher Ludovic N
33 Rivers av ends
31ΔBousquet L J
38 Russell George A
40 Charboneau J L
ΔDenis Wilfred J music tchr

CHARLES (CFalls) fr 27 Harvard SE to 71 Waite av
2 Freyburger W B
3 Carrireau Arthur R
Drake Wilbur F
Groux Wilfred J
ΔEder John A
Koziol Joseph J
Kusiak Adam
4 LaBare Francis J ⊙
5 Perreault Cleophas J ⊙
6 Madej Piotr J ⊙
7ΔKlaus Joseph
8 Kos Stanley J
11ΔStrycharz Joseph F
13 Madej Julian ⊙
14 Boucher Yvonne F Mrs
LeBlanc Joseph O
Murray George A
Robertson J W Mrs
Roy Hormisdas J
Rodd Rose E Mrs
16 Bressette George H
Belgarde Willie J
Dudek John M
Grammond H E
Jutasz John R
ΔZelis Felix A
33 Muzzy st crosses
35ΔSroka J S grocer
39 Kos John J
41ΔSroka Joseph S ⊙
44 Chartier Fred J
45ΔRobak Stanislaw ⊙
46 Churchill Raymond C
47ΔPotorski Mary Mrs
50ΔPerreault Candide P
52 Perreault Alcide ⊙
53 Bernier Ruth S Mrs ⊙
58ΔRainville D milk ⊙
59 Paquette Paul E ⊙
Poirier G Mrs
67ΔCrosby Benjamin R ⊙
71 Southwick st crosses
74ΔLeMay William T
75 Kuzdzal Joseph J ⊙
77ΔWilson Harold E
85ΔRae Robert
87ΔMidura Joseph J ⊙
89ΔIwanicki Stanislaw J ⊙

CHARPENTIER BLVD (Will) fr 543 Chicopee E to 260 Meadow (Right odd)
13ΔCharette Joseph A ⊙
17ΔRoy Gedeon W ⊙
18 Robidoux Alex R ⊙
23 Gingras Edmund J ⊙
24ΔForest Emile P ⊙
27ΔFregeau J Emile ⊙
ΔFregeau R N nurse
28ΔTheroux W G contr ⊙
31 Donds James P ⊙
34ΔRame Eugene F ⊙
37ΔShurka Stanley J ⊙
38ΔFairbanks Joseph E ⊙
43ΔDaffeur Raymond D ⊙
44ΔBeauregard Arthur ⊙
47 Ferris Raymond E ⊙
48 Blain Frederick G ⊙
51 Ducharme Howard W ⊙
54 Madej William ⊙
57 Kulachok Filip ⊙
58ΔMieraejewski D ⊙
62 Krystyniak Joseph ⊙
Gonet John
63ΔMaria Antonio E ⊙
67 Dufresne Edward L ⊙
68 Moquin Hector E ⊙
73 Beaulieu Raymond E ⊙
77 Lafleur Deus J ⊙
78 Belle Isle Alfred ⊙

CHASE PL fr 40 Ames av S to 381 Front
1 Rheaume Oswald J
2 Such Walter J
Tlusyca John
3ΔLaFerriere Eugene
4 Ullara Pawel ⊙

CHATEAUGAY (CFalls) fr 516½ East W bey Champlain
11 Charvat W W ⊙
13ΔFerris Herbert
16ΔDuffy John P Jr
17 Dombek S K Mrs ⊙
18 Kwiatkowski M Mrs ⊙
23 Rattelsdorfer T R
25ΔLaDuke Harold E ⊙
26 Lamy Charles A
28 Dunn Daniel F
32ΔCarabine Charles J
33 Radwanski Edward J ⊙
34ΔQuirk Stephen J
35ΔLent Clifton N
36ΔMurphy Kenneth J
38ΔShea Michael J ⊙
42ΔMayer Ulrich G
44ΔKennedy Gerald J
46 Hastie Matthew B
48ΔHadley Herbert J ⊙
49 Champlain st begins
50 Rovelli Horatio C ⊙
52 Trerice Richard C

CHATHAM fr Chester W to Truro
22 Biernacki John ⊙
ΔBiernacki Frank L
70ΔSwitt William J
Soja Stanley A

CHERRYVALE (F) fr Beech N bey New Ludlow
— Beech st begins
—ΔMandeville Charles ⊙
— New Ludlow rd crosses
—ΔBlain Alexander ⊙
—ΔQuenneville Levi A
6ΔAllen James E
7 Bresnahan John J ⊙
— Fredette Leon ⊙

CHESTER fr Whitin av N and E to 148 Chicopee (Incorrectly numbered)
— Whitin av begins
— Bill st begins
— Sitarz st ends
— Pajak st begins
61 Kowalec Joseph ⊙
43 Pelczar Jacob ⊙
— Harwich st begins
42 Mazlarz Wladyslaw M ⊙
140 Kenney E J
Biernacki Walter A ⊙
— Nowak Walter
— Chatham st begins
150 Maciolek J J
Lagasse L J

CHESTNUT fr 104 Exchange SE to 160 Center
6 Garstka Joseph J
Jacques James E
ΔJarosz Martin
Mamicki Stanley J
Mruk Pauline C Mrs
Wegrzyn Walenty
11 Kruglis Teofil F
Moson Nellie Mrs
14 Dziel Peter
15ΔHajec Frank ⊙
16 Mathieu Emelia Mrs
17 Marcinkiewicz J K
Straczek Frank
18 Dumala Walter ⊙
20 Janik Walter F
21ΔSt Stanislawa Society Hall
24 Zagula Antoni
Chmiel Walenty
Vacant
25 Misialek Helen C Mrs
Winiarska K Mrs
Pyzik Mary K Mrs
Sypien John S
29 School st crosses
33 Kapinos Jozef ⊙
37 Kielin Peter J
41 Baacke Walter E
Kowalczyk K A Mrs
Kulacz Sebastyan ⊙
47ΔZaremba John P ⊙
Ruszala Mary V
53ΔMielnikowski F A
ΔJanik Helen Mrs
ΔJanik's Quality Sausage
Kempczynski J W
Kilian Jan
59ΔSondej John M ⊙
Kapusniak C F
Sypek John P
61 Matuszczak P J
67 Plechota M M Mrs ⊙
69 Park st crosses
73 Sympek Peter J ⊙
Jendrysik Louis A
Vacant
74 Dubiel Marya Mrs ⊙
Kulpa Chester A
76 Roland Richard L
Pietras Michael J
78 Stefanik Theodore S
Dubiel John R
80 Bozek Wladyslaw
Borowiec Mieczyslaw F
81 Budnik Peter J ⊙
Dzial John J
82 Socha John
88 Banasz Valeria Mrs
Cesarz J Mrs
Piela Marcin
Perlak Frank A
92 Ginalski Walenty M
Duda Szczepan
96 Kaplusz Joseph S ⊙
Vacant

CHICOMANSETT VILLAGE (Will)—A section extending from the west side of Meadow st between McKinstry av and Empire
1 Risatti Leon J
2 Goldberg Isidore
3 Kimball Delbert L
4 Crowley Bernard J
5 Strange Hervie R
6 Young George M
7ΔCuzzone Raymond
8 Vaughan H W
9ΔKellner Aaron
10 Premo Iris I
11 Jones Carl
12 Pawlowski Zigmund J
13 Sabourin T J
14 Pastercyk S J
15 Gamache R J
16 Brzezowski Theodore
17 Hoste George D
18ΔSalstone S P
19 Adams James Q
20 Roy Armand J
21ΔWojciak W M
22 Wade Raymond L
23 Usher Nelson W
24 Guertin Donald
25ΔTrudeau Isaac
26 Fuller John R
27 Bedell Albert E
28 Michael Edward
29ΔRainville Edward A
30ΔDunbar N B Jr
31ΔCulliman Edward J
32 Backstrom F E
33 Young Edward C
34 Wellman Clarence C
—ΔChicomansett Village office
35ΔGrassenbacker C J
36 Dore Earl D
37 Guay Armond J
38 Batur John M
39 Howard Richard
40ΔGruber Paul G
41ΔHorr Dale J
42ΔMoser George R
43 Starzyk John
44 Bosch Herbert
45ΔPalmer William F
46ΔBishop Harry P
47 Cascio Carmelo
48 O'Meara W R
49ΔZwerling Israel
50 Donofrio Anthony
51 Amsden Lyle W
52ΔDuddert R P
53ΔCalef Benson
54 Clayter William
55ΔTitus Arthur F
56ΔDecker Howard
57ΔKelly Charles P
58ΔBaker Earl F
59ΔMerse Brian
60 Chisnell Dean P
61 Bower Lynn E
62 Murphy Harry J
63ΔSchmid Albert
64 Czehanski F M
65 Spray Wayne M
66 Coltart Rodney F
67 Dramitzke Samuel
68 Rogowski Stanley
69ΔFoster William K
70ΔNisbet William K
71ΔDonman Joan C
72ΔRudz Chester H
73 Karavit Charles
74ΔLoehr F D
75 Menard R A
76ΔSmith Winthrop G
77ΔReisner Fred L
78ΔGolden Daniel L
79 Fallon Fernand
80 Jendron Roland L
81 Roule Clifford
82 Rushlow David
83ΔDuffy William N Jr
84 Deaton R L
85ΔFlynn John E
86 Roberts Donald E
87 Mattesom Olle
88 Gorman J T
89ΔHanley Arthur
90 Jurkowski Walter
91 DeWolfe Clarence Jr
92 Ulshoeffer Albert E
93 Denning Elton J
94 Wilson Samuel G
95 Lawrence Fred
96ΔKlesloff Alfred
97 DeWolfe Clarence S
98 Murzejewski Francis
99 Sheldon Edward S
100ΔLiberty Earl A
101 Moriarty Gordon L
102 Bombommais Raymond R
103 Kinkaid Kenneth D
104ΔHerrmann A J
105ΔLief Fred I
106ΔCampbell L N
107 Mote Amos M
108 Botelford J B Jr
109ΔChester Irving M
110ΔVonins Paul R
111 Paglia Luciano R
112ΔSharpe Carmelia Mrs
113 Warren Sebley
114 Gorman Joseph W
115 Sawicki Steve
116 Reid Charles A
117 Michaud Maurice G
118 LaBonte Eugene
119 Andrews Robert C
120ΔSanocki Edward
121 DeLura Frank
122ΔLacey Harlom
123 Gennett Louis J
124 Thibodeau E A
125ΔAlexander A D
126ΔLanzarotto Vincent A
127ΔGilbert Allen
128 Daniels Aaron
129ΔZartner H A Jr
130 Donohue Daniel M
131ΔClune Arthur J
132 Kubik Stanley
133 Frost Charles
134ΔRockwell C R
135 Robinson Louie W
136 Shaw James M
137 Merrill Everet E
138ΔBaumgart V A
139 Profitt Glenn
140 Toomey Joseph M
141 Brinser Richard F
142ΔBlaney Fred H
143 Richey Harold S
144 Lariviere Ovila
145ΔRomano Salvatore J
146 Gagnon Aphiege J
147 Curto Anthony D
148 Stroup William M
149 Lenker George E
150ΔZook Ralph W
151ΔBalaban Abraham
152 Kelly Thomas
153 Hanford W F
154 Ruggiero Frank H
155 Slomback John A
156 Calverly Mary L Mrs
157 McAuley D W
158ΔEccleston Edward F
159 Provost Leonard R
160ΔMcGowan William W
161 Peligian Alice M Mrs
162 Webster Herbert W
163ΔWedin Odaler W
164 Latour Arthur D
165 Casson Bernard P
166 Gagnon Oscar
167 Jacutowicz Charles
168ΔWilliams Leo M
169 Milne Ralph S
170 Godwin Andrew C
171 Skysbeck Raymond J
172 Roberts Norman F
173 Gibney Carroll A
174 Mercure Clifford P Jr
175ΔBrennan James F
176ΔBlye Lincoln M
177ΔTrade Jean D
178ΔBiron Roland J
179 Yacovone Joseph V
180 Vizzard Gail I
181ΔKlockhuin F H
182 DeForge Romeo E
183 O'Shea Raymond T
184 Dashner Paul R
185 Guerin William J
186ΔHubbard George L
187ΔWhitaker W T
188 Buckley D J Jr
189 Edgerly Royal
190 Beauvais H A
191ΔFockner Irvine H
192 Krusz Charles
193 Watson M J Jr
194 Ingraham W B
195ΔLarsen Richard C
196 Monette Leo G
197 Ludden Charles A
198 Bishop Ralph D
199 Gauthier Philip
200 Mohan Edward F
201ΔRoss Milton G
202 Barcelon Julien A
203 Mikelburg Isidore
204 Joubert G R
205ΔJanas Albin
206ΔSchnell Raymond O
207ΔHochstein Elliott
208 Kelleher John
209ΔFitch Stanley D
210ΔRoberts Clifton
211 Reney Harold L
212ΔSchwarz W B
213 Czelkies John M
214ΔWilkinson M R
215ΔHiggins John F Jr
216 Szebak Frank
217ΔMcClelland James
218ΔAlder John J
219ΔMcNeil George F
220 Crivelli Frank J
221ΔEbbett George H
222ΔDelfs Bernard A
223 Muchmore Arthur S
224 Levine Arnold J
225 Krees Vincent J
226 Conway Ernest H
227 White Ernest
228 Dufault Joseph
229 Howe Robert C
Salsky Abraham
230 Sargeant Carl A Jr
231 Rozek Walter J
232 Barden Carl W
233ΔPulaski C A
234ΔMerkelin Roman A
235 Lanctot Clement
236 Haskins Albert M
237ΔWitmer Harold P
238 Piper Ivan

Chicomansett Village (Will)—cont
239 Lafreniere Robert
240 Liberty Albert J
241△Thorn Harold A
242△Lawrence Robert E
243 Niemiec M J
244 Hortt Leslie B
245 Croteau Raymond
246 Chatham Arthur
247 Cleboter Theodore T
248 Lacasse Gerald
249 Siree Marshall
250 Brown Winthrop
251 MecGarrigle William
252 Guay Edmond S
253 Bordeau J M
254 White Robert C
255△Hoffman Maxwell
256 Noonan Frank J
257△Gerhart Harmon
258△Scott Richard R
259 Quigley Kennard L
260 Rudolph Paul
261 Chamberlain Roger L
262 Moncrief Elton G
263 Fernandez Alfred
264 DelSordo William
265 Noyes Elwin
266 Matteson W G Jr
267△Rucki Max
268 Willinger Rene
269 Merriman Robert W
270 Beyer Clifford M
271△Stevenson Arnold
272 Milano Nicholas
273△Sorenson Victor
274 Madru G A Mrs
275 Boissy Rene S
276△Travis Robert F
277 McConnell E D
278 Monroy Philip P
279 Scribner Lester
280 James Theodore R
281△Wright James W
282 Snow O N Mrs
283 Smith James H
284 Augustyniak Anthony
285 Wyszynski M R
286 Riley Frank A
287△Newsome Walter Jr
288 Harrison Gerald M
289△Poeppelmeir Vincent E
290 Domurad John L
291△Cole Everett W
292 Sasseville W G
293△Trudeau Edgar O
294△Charpentier Salvadore
295 Vacant
296 Marufino C Anthony
297△MacMillan John L
298 Beaudry Arthur J
299△LeMere Armon L
300 Augustine Walter

CHICOPEE fr Chicopee River bridge near Granby rd N to Willimansett line (Incorrectly numbered)
5 Granby rd begins
21 Dziadzio C J Mrs ⊙
Mastej Feliza Z Mrs
24 Habrat Walter
Vacant
29 Dwight ter begins
31△Domin F D produce ⊙
31½△Cebula S grocer
33 Gibeau Louis H
Hebert Emil L
35 Szetela Frank C
Gucia Henrietta K ⊙
39△Bienvenue Armand
41 Labonti Edward
Szlachetka Frank
Zabik Wincenty J ⊙
42△Szlachetka F conf
43 Dempncourt Henry D
44△Kielbasa A K Mrs ⊙
47 Ferriter John R ⊙
50△Giguere Euclide J ⊙
△Allen Edward B
51 Tabaka Stanislaw T ⊙
52 Szarek Vincent
Bablec Peter ⊙
53 Frodyma Karol ⊙
54 Skiba Michael ⊙
△Lengieza Michael
54½ Bertha av begins
56 Zajackowski Adam E
Staslowski Eugene A
62△Hamzel Andrew R ⊙
Borowiec Rozalia Mrs ⊙
63 Dudas Stanislaw F ⊙
64△Stokowski Adam W ⊙
65 Closek Frank P
66 Klinkowski Joseph F
67△Jendrysik F J grocer ⊙
Klinkowski Frank S
67r Kuslak Kajetan
69 Abbott George H
82 Poland rd begins
84△Courtney Dana S Co The bobbin mfrs
89 Gaudet Leo
91 Balthazard Y O Mrs
Lussier Euclide J ⊙
94△Cyran J J real est ⊙
95 Lonczak Mary J Mrs
Lemay Leo J ⊙
102△Twarog Daniel A ⊙
△Curyla J E Mrs nurse
108 Brouillard Donat J ⊙
Bienvenue G L
110 Szczepanek Jan ⊙
Koziol Stanley J
111△Labonte C T used autos
Labonte Orphire
114 Kamienski Wladyslaw ⊙
Gonet Louis
114½ Sitarz st begins
116 Kwasniak John W ⊙
118 Bissonnette C H
121△Chapdelaine O L ice ⊙
122 Kucharczyk Konstanty
Szpara Jakob J ⊙
133 Perlik Frank E
Sieracki Peter P
143 Connors John T
△LaFarr Clarence J
145 B & M RR crosses
148 Chester st ends
160 Wilson av begins
161△Cyran's Service Station
161½ Meadow st ends
162 Staslowski E A gasoline
Vacant
162r△Staslowski W J auto repr
165 Bizon Telophiel
Getto Frank A
Juras Zefryn A
Vacant
169△Palais D'Or Social & Civic Club Inc
170△Furtek M J grocer ⊙
171△Nieckarz William J ⊙
177 Kokoszka Franciszek ⊙
Kokoszka John J
180 Florence st begins
181 Lanczak Edmund S
181½ Kokoszka Stanley F
182△Hominski J Mrs tavern ⊙
Blicharz Antoni
Vacant
184 Jaszek John ⊙
△Skibinski John
185 Parker st begins
187 Kielb Anthony S ⊙
188 Papuga Karol S ⊙
196△Jaszek Ignatius J ⊙
197△Zych Stanislaw ⊙
Ekstrand Eric H
198 Makuch Stanley A
200 Maguder Joseph F ⊙
203△Kuchta Andrzej
204△Swartz Elwood D
206 Swartz Harold F
207 Shaw Park av begins
208 Poplar st begins
210 Dayton st begins
213 Houle Joseph A ⊙
216△Michon J K Mrs ⊙
Pecson Frank H
218 Granville av begins
219 Roy st begins
222 Skinner Lawrence W ⊙
223△Chicopee St School
227 Corliss William H
Stachowicz J J
228 Chicopee Street Cemetery First Parish
229 Lorraine st begins
233△Walker Horace D ⊙
235 Stedman st begins
237 Zawidowski M M
238 Joy st begins
239△Godek Leslie P ⊙
242 Ree John J
Vacant
243 Boufin Albert J ⊙
Wejman Stanislaw
Senecal Maurice J
247△Porowski Walter L ⊙
Koscielski John L
248 America st begins
249 Jaszek Karol
Warchel Frank ⊙
254 Pobiegio Joseph J
△Prabyla Theodore J
Rapponeau Cleo E
259△Pringle Phoebe M Mrs
262 Otfinowski L far
Vacant
265△Todd James L ⊙
266 Old Field rd begins
272 Cyran Marion P
Noble John F
279 Harding st begins
292△Moson John P ⊙
295 Gill st begins
298△Torongeau Ray J ⊙
302△Mellinger Asa W Rev
306 First Cong Church
307 Meeting House rd begins
308△Alexander Arthur A ⊙
311 Vacant
312△Zukowski John ⊙
313△Charlebois A A
315△Burritt Gordan W
315½ Marshall av begins
317 Orzechowski Leo
319 Trombley Arthur ⊙
333 Blanchard Lara
△Elmer Ellsworth I ⊙
Pickup Noel H
337 Gallino Andrew ⊙
339 Clarendon av begins
340 Panek Bertha Mrs ⊙
347 Lefebvre Lucien L ⊙
Picard Honore
354 Chapin Robert F
Chapin Albert C ⊙
357 Wrzesien William
360 Wojcik Lodwik
362 Glinka Henry R
Wilusz Marya A Mrs ⊙

CHICOPEE (Will) fr Chicopee line N to Connecticut River bridge (Right odd) (Incorrectly numbered)
361 Vacant
363 McKinstry av begins
364 Jones Ferry rd begins
366△Cavalier rest
372 Monchamp Adrien A ⊙
376△Dietrich P Mrs ⊙
378△Baker Henry C ⊙
378a Dietrich P Mrs florist
382 Vacant
375 Penn st begins
381 Croteau Ira J ⊙
384 Hudzikiewicz M C Mrs ⊙
386△Bill's Market grocer
386½ Linda av begins
387 Bernard st begins
390 Raymond av begins
391△Dunphy Lynwood P ⊙
393 Matlass Raymond ⊙
394△Bienvenue L ⊙
395 Bator Frank ⊙
397△Nitzsche L S painter ⊙
398△Hill Harry Y ⊙
401 Willwood st begins
406 Maplewood av begins
415 Demski Eugene R
Desmarais Roland R
Zajac Anthony J ⊙
421△Brouillard O J ⊙
424 Boisse Henry H
△Parent Claudio L ⊙
426 River Park av begins
428 Slock Frank
Stempek Peter ⊙
431△Madiu Camille A ⊙
432 Pontbriend Joseph
433△Comeau Theodore A ⊙
Simpson Wilfred R
434 Vacant
443½ Dietrich av begins
444 Billings st begins
445△Turre John D ⊙
△Westover Greenhouses
446 Beverly st begins
447 Empire st begins
449△Capistrant Oscar J
Lambert Lucien A ⊙
454 Vacant
456 Vacant
458△Milkay John A ⊙
Sliwa Lawrence J
459 State st begins
460△Milkay J A grocer
461 Pendexter av begins
462 Bonner st begins
466 Cupak Theodore G ⊙
Shaw Thomas
471△Jolivet D H grocer
472 Schauer W D milk ⊙
473 Cournoyer W A ⊙
Stepno Lester
479 Lawndale st begins
480 Vacant store
482 Clark st begins
484 Horan Michael J
△Driscoll Nora T ⊙
485 Dupont Roland
△Dupont William
485½ Daehne Edwin A
487△Blanchard George S ⊙
490△Tripp Ada M ⊙
491△Tellier Adelia Mrs ⊙
492 Scanapiero L S billiards
492½ Melvin st begins
494 Vacant store
496 Ryerson Richard L ⊙
Simons Eugene J
Vacant
497△Pelland Edward R ⊙
499△Garvey John J ⊙
501 LaPlte Dore J
Perkins Lionel L
502△Dupuis Roger F
△Couture Rene P
503 Brough James G ⊙
505△Hess John P ⊙
507 Narragansett blvd crosses
509 Bulczza Stephen ⊙
511△Bulczza Andrew S
516△Modern Cleaners and Dyers Inc
516½ Shepherd st begins
517△Houle Lucien W
△Perron Frank J ⊙
517½ Ducharme av begins
518 Cyran Marion J
Mears Frank T
519 Zuck Stephen ⊙
520△Fee-Art Stationery Mfg Co
522 Slachetka P E milk ⊙
524 Catherine st begins
525△Lamothe Joseph A
Rogers Alexander S
527 Vacant store
527½ Thomas st begins
528△Cohen M bottler ⊙
529△Crochiere Odilon L
Mazurkiewicz Leon
Pyzik Leon J
536△Archambault H J ⊙
537 Jurek John ⊙
538 Artisan st begins
541 Tourangeau A S ⊙
542△Taylor Howard E ⊙
△Archambault J A gasoline
Langlois Harry F
543 Charpentier blvd begins
546 Warregan st begins
548 Dinelle G tavern
549 St Marie Arthur ⊙
552△Denault R J
Gendron Leo P
Guertin William F
△Ricard Joseph
Vacant
553 Champagne Armand J ⊙
554△Highland Motor Sales
555 St Anthony st begins
556△Dinelle Gedeon ⊙
Riopel Arthur painter
558△Haber A J grocer
560△Laplante Homer H ⊙
561△Ball S J nurse
△Ball Thomas F ⊙
562 Norman st begins
563 Celestine st begins
564 Bolleau Leopold P
△Archambault Joseph A ⊙
568△Desjardins J fruit ⊙
570△Veronneau H G
571 Grenier Joseph F
△Beaupre Francis X
△Brault Philias J
△Ball Thomas J
St Jacques Rhea R Mrs
△Dupuis Frank F
572△Sweeney James J
573 Devlin William A Jr
△Nurak Joseph M
Dupuis George E
LeBoeuf Francis E
O'Brien Nicholas F
Dupuis Edward J
569△Thetreault Frank J ⊙
569½ Elizabeth st begins
574 Nash st begins
576△Fontaine A E ⊙
LeBoeuf F E carp
578△Komisar B S
Lafleur Paul E
581 Cote Wilfrid D ⊙
Lachance Alphonse G
△Kiobel Eva R Mrs
582△Ball R grocer
582½ Ferry st begins
583 Boisvert Henry A
△Cote A J ⊙
Patyn Casimir I
583½ Grattan st ends
584△Riopel Roger W
△Plouffe Leona Mrs
Remillard L A
Signo Joseph A
Toussaint C Mrs
Vogel Frank L
585△Cote E J gasoline ⊙
586△LaCroix L J grocer
587 McDermott Earl T
Denault A J
Strumble J M
588 Tetrault A U barber
589 Dennis Harry T ⊙
590△Ball George P
Lajoie Ernest N
Cotty Benjamin
591 Higgins L R Mrs
△Malo Philip H
593 Nassau st begins
595 Peloquin M L Mrs ⊙
Vacant
597△Beaudry Arthur J
Champagne Roland
△Couture L L
△Kusiba Frank J
Sawyer Edward D
Patenaude Victor R
599 Dion George J
Ethier Theodore W
Sullivan K J Mrs
Laliberte Melanise Mrs
609△Paul Julie Mrs
Fortier Alphonse
△LaRose Albert ⊙
Dunlop Abraham
618 Cote L G ⊙
Cote N R Mrs trucking
Dallaire Alphonse S
618½ Call st begins
619 Hope st begins
620△Nash Alice M Mrs ⊙
621 Ledoux Lucien R
St Onge Joseph H
622△Chamberlain Raymond A
624△Nash Willard A ⊙
626 Nash E Mrs ⊙
Nash L E nurse
627 Fleury Eleonide ⊙
Santy William W
632 Fleming J Mrs ⊙
632½ Bemis st begins
634△Tapor J grocer
636 Chapdelaine H R
△Samson Charles H
638 Bemis Walter A
△Frontenac Club The
△Provost Jules
640 Coderre Eugene D
Monty Delphis F
Gauthier Joseph
Lombardi Paul
Provencal L R Mrs
Moreau Gerald F
642△Beaulieu Wilfred J
Brady George B
△Plouffe William E
642½ Walter st begins
644△Lacroix Alfred A ⊙
646 Beauchene Henry J
Lanoue Harvey G
650△Orlinski Frank ⊙
Vacant
652 Brouillard L hemstitching
Gauthier A J
Guy Narcisse T
Lefebvre M Dora Mrs
Ledoux Joseph T
△Paquette William J
664 Lavallee W A
Racine Norman
666△[illegible] Market grocers
672 Forest st begins
676△[illegible] P paint
680△Perrault Bros grocers
682△Hennessy John J
690△Gagne Rheo ⊙
694△Western Massachusetts School of Pharmacy The
708 St John st begins
712△Douville Joseph N ⊙
△Spillane Charles A
Turcotte Odelie Mrs
712½△Douville J N conf ⊙
Springfield Gas Light Co
714 Marois J A shoe repr
714½ Hanson Wilbur E
△Riopel Armand
△Moreau Adelard C
715 Meadow st begins
—△Y Garage of Willimansett Inc The auto supplies
716 LaPlante D J conf
PO Sub Station No 11
716½ Bolduc Angelina M
Dent Richard J
△Fontaine Henry
△Houston Alexander
Lacroix Alfred A
Lussier Emile P
718 First Nat Stores Inc grocers
720△Y Cafe Inc rest
721 Cote Louis I ⊙
722 Villeneuve Wilfred J
McDevitt John M
△Patenaude Alexina Mrs
Tetreault Emile J
Boucher Edward J
△Paquette Homer
722r△Moynihan P J
724△Caproni Co conf
725 Vielleux Adelord D
726△Kraus I J bev
762½ Mandeville L dry goods
728 Lapointe Alfred
△Paille Alfred A
Blais Antoine E
"Y" Barber Shop
△Riopel Lucien ⊙
729△Masse's Fish Market
730△Riopel L hardware
731△Pelland M E beauty shop
732△Y Cash Market
△"Y" Pharmacy The
733 Pelland A J tavern
735 Margaret st begins
736 Fortin Zoe Mrs
Meunier Beatrice
△Riopel Avila ⊙
737△Page Cleaners & Dyers
738½ Whitman st begins
739 Fredette Armand W
Gauthier Emile J
740△Valliere Pharmacy
741△McGale John ⊙
742△Hadley I C grocer
744△Hadley Irving C ⊙
△Hadley H P Mrs tchr music
747△Brochu Philip A
Salvi Charles J
Schubert Max
Mercier Albert S
Noiseux J M Mrs
△Como George A
749 Rushworth T E tailor
751△Brunelle E J rest
Nativity Athletic Club
753△Jodoin Adelard J ⊙

Chicopee (Will)—continued
△Lapierre I M Mrs beauty shop
Lebel Paul E
755 Hugard A E barber
755½ Perrault st begins
759△Dulac E J
Casagnac Emile ⊙
Whalen Roger T
767 Bolduc Ovila ⊙
769 Bernier The apts
△Bernier Joseph ⊙
△Fontaine A Mrs
△Rondeau Edward A
770 Church of the Nativity (R C)
771 Maryland The apts
Godard Joseph L
△Picard Magliore D
Pare A B Mrs
Paul Florida Mrs
778 St Louis av begins
780△Ruty J F Rev
781 Olivine st begins
785 Brooks George
801 Chapdelaine A C
Deforge E D Mrs
Kidnay Edward L
△Champigny Joseph
△Lacoste Emile G
△Lacoste C L Mrs tchr music
△Labrecque J L
Provost William J
△Leroux Edmund F
803△Chicopee Public Library
805 Esther The apts
△Bourbeau George
△Blaine Joseph F
△Brunelle Mary L Mrs
△Hrybyk Thomas
Lachance E J
Tremblay George J
△Tremblay L G
△Seneca1 A A trucking
△Senecal V Mrs ⊙
806 Mt Carmel av begins
807 Yvonne st begins
811△Brunelle Arthur J Jr
△Brunelle Funeral Home
816△Cyran W J bdw
818 Ravish Edward J
Trottier Hector
820 Picard Udrik
△Raymond Romeo T
821△Reed Merton M
Noiseux L A
△Paquette Eugene A ⊙
822 Vacant store
824△Regina Luncheonette
825△Beattie Henry J
△Talbot Adolph N
826 Dupont Phillias H
LaPointe Amie J
Vacant
828 Brunelle Eugene J
Golon Frank
Domingue S L Mrs
Sevigny Dolores Mrs
Peloquin G L Mrs
△Jackson Joseph F
Gautidier Edmond
Montemagni Angelo
829½ Blanche st begins
830 Demers Bernard R
△Desormiers Alcide
Larivière Pierre
Leclerc A M Mrs
△Nadeau Leon
△Suprenant J R
Laverty Robert H
832△Bibeau J grocer
833△Nowak J C & Bros auto body reprs
834 Leslie st begins
840 St Mary's R C Church
841 Vincent L A
851 Hudon Frank C
861 Carmel J Albert
△Mongeon Joseph A
899 Griswold The apts
△Boisvert R A Mrs
Boulerice Alexander
△Taillefer Rhylas U
Perron Blanche R Mrs
△Petersen Elmer M
Smith Dosithe B
865 Consedine Patrick J
△Consedine H J milk
874△Chamberland N H
Lacoste Paul E
Moran John W
876 Lafleur Armand
△Beauchamp Sebastian F
△Samion George C
876½ Adams st begins
878 Rainault Irving F
△Fortier Delia Mrs ⊙
880 Bernier Leo R
Davies Robert
△Fisher John J
Madru Robert A
882 LaFlamme Edward
Duby Louis E
Kane Constance M Mrs
DeLude Raymond H
△Ciechomski A Mrs
Dyka Joseph J
Lamiere Wilfred E
Theroux William
882½ Rouillard R J poultry
884△Boisselle Jean B ⊙
886△Geoffrion Emily G Mrs
892△Bourque Ovila A ⊙
900△Marcotte George A
△Roy Omer W ⊙
908△Pasquette E J
Marion Elie J
912△Cote Norman A
Beaudoin H T
△Lafferty Raymond N
△Marcotte Lucien J
△McBlair Samuel B
Paquette Henry A
916 (1)Pietras Stella
(1A)Lariviere Rosario P
(2)Lasonde Joseph
(2A)Ducharme Emile J
(3)Marcotte Laura M
(4)Hill Charles E Jr
(5)Huot Roland A
△(6)Piquette Cecil O
920△(1)Goodwin John H
△(2)Martin Earl W
(21)Kennedy James T
(22)Sroka Mitzie
△(31)Lamothe Gerald A
△(32)Fortin Aime W
△(41)Bainbridge C Jr
(42)Fontaine Roger
922 Parent C L barber
924 Bronowski A S shoe repr
926 (23)Roberts Rene J
△(24)O'Connell Charles P
△(33)Degon Leo W
△(34)Simmers Arthur A
△(43)Broderick W M
(44)Sibley Annie Mrs
928△First Nat Stores Inc grocers
930 Sandwich Shoppe The rest
934 Charbonneau ter begins
938 Hamel Frank F
Longbottom M Mrs
—△Perkins B F & Son Inc mach mfrs
943△Acme Coal & Oil Co
Fontaine's Service Station
945½ Montgomery st begins
946 Bienvenue R L
947△Guertin Armand R
Mercier Adelard
954△Levreault M J ⊙
955△Doane & Williams Co builders
957 Woodbridge The apts
△Plouffe Edmund J
△Marotte Arthur D
Hetu A A
△Deroy Leonard R
959 Vacant store
960 Jacquel Julie Mrs
Muller Louis ⊙
964△Tagliabue G J ⊙
966△Beauregard Leon
Suprenant H H Mrs
970 Therrien Hormidas H
972 Riverview pl begins
974 Vacant store
976 Vacant store
978 Vacant store
979 Daignault Archie J ⊙
980△Geoffrion Walter H
Milton Arthur J
981△George Doria A
985△Labonte Dieudonne ⊙
987△Roberts Agnes Mrs
988 Henrye Olive M Mrs
Mercier Leo P
989△Boulton M B Mrs ⊙
990△Beauchemin H hst ⊙
992 Fontaine Armour E
993 Beulah Bapt Church
994△LaBonte G E ⊙
998△Patrie Edmund W
999 Baptist av begins
1000△Warren John W ⊙
1001△Kron Victor S ⊙
1003△Lavallee P J
1007△Fire Dept Station No 5
1008△Riley David A ⊙
△Riley I A Mrs beauty shop
1010△Labrecque A J
1011△Wilk's Used Car Sales
1012△Bazinet R L P ⊙
Ittner Howard
Prince Alphonse G
1016 Vacant store
1018 Tourtellotte av begins
1024△Willimansett School
1030△Benard Joseph L
1031△Paquette T A gasoline
1032△Flynn Drug Co
1033△Prew Coal Co
1034 Hamel Della M
1036△Kane William E ⊙
1040 Erline st begins
1043 Prospect st begins
— Beaulieu M
1046 Brien A L meat
1050△Rheaume V H grocer
△Willimansett PO
1052△Ethier Joseph R ⊙
Chenot Armand J
△Tardy Elizabeth H Mrs
Beliveau Roland J
1054△Bridge Cafe tavern
1060 Berthiaume Edmond
△Fortin John B Jr
Cote Frederick G
LaPlante W J
△Sicard Louis R
Brothers Edward J
1066 Emerson st begins
—△Boston & Maine RR passenger station
1084 Vachon O gasoline
1093△Proroda E F gasoline
1094△Winslow's Service Station auto accessories
1098 Vacant

CHRISTOPHER (Ald) fr 139 Trilby av S to Columbia (Incorrectly numbered)
11 Lepine Elphege ⊙
12△Belisle T Lewis ⊙
25 Otis J M Mrs ⊙
14 Champagne Arthur P ⊙
36 Parsons Arthur
38 St Cyr William E ⊙
37 Champagne A H contr ⊙
42 Theroux Edgar J
— St Rose's Cemetery

CHURCH (CFalls) fr 84 Main SW to 145 Grove
7 Mabelle's Dress Shop
8△Rex Club Inc The tavern
11 Bogacy P P conf
12△Chicopee Falls Paint and Wall Paper Co
13△Chicopee Falls Home Bakery
15△Borys' Furniture Co
15 Raine B tailor
15½ Falls Accessory Store auto accessories
18△Falls Inn Hotel
21△Blue Room Cafe of Chicopee Falls Inc tavern
23 Starzyk Peter J
Maguire David
25△Imperial Bowling Alleys
26 Market st ends
29 Dussault Norman R
(1)Champine Denis J
(2)Pesyk Anna J Mrs
(4)Labrie Maurice L
(5)Rouillard William D
(6)Lusignan Alfred J
(7)Robinson Vern
(8)Starrow Walter J
(9)Sweeney Addie
(10)Jarvis George
(11)Vance Mary Mrs
(12)Rossa Pauline
(13)Barrette Margaret M
(14)Vacant
34 Vacant
35△Hickson James
△Rich Henry H ⊙
36 Chin H laundry
38△Rakouskas Adam
41 Congregational Church
42 Ziemba J W dry goods
44 Piecuch L Mrs
46 Praisner M P shoe repr
Dziuban Walter
Cardinal R A Mrs
49 Court st crosses
53 Lataif A J furn rms
71△Taylor Maude W Mrs ⊙
73 Walnut st begins
74△Taylor Bramley Co The mfrs knit goods
76 Curry S A Mrs
△Jones Hugh W
81△Shea M H Mrs ⊙
83 Nicholson William S
85△Kulig M A Mrs
Roy Omer G
88△Jodoin C A Mrs furn rms ⊙
△Jodoin C R drsmkr
91△Hanifan J J photographer ⊙
93 Hanifan D J photographer
99 Vacant
109△Sears William J ⊙
110△U S O Club
117 Ziemba Stanley J
Filip Edward W
119 Caban Peter J
121△Ziemba John W ⊙
123 Krawiec Thomas
Vacant
129 Nicklew Noah T
△Swords M M A Mrs
131△United Rubber Workers of America Local No 11
136 Vacant

CIRCLE DR (Sherman Circle) (C Falls) fr Central av in a circle to 33½ do
2 Roux Philippe J
4△Chaplan Vahan
6 Dragoo George A
8 Davis Alfred L
10 Hall Harold E
12 Krawiec Joseph
14 Teehan James F
16△Landry Walter W
17 Sargeant av begins
18△Platt Chester W
20 Gilman Henry M
22 Hamel Harold A
24 Faulhader Henry G
26 Yacovone Alexander A
28 Shand Jan
29 Winnicki Edward P
30 Benoit George A
31 Provenzano Anthony A
32 Dorman William R
33 Costello Edward J
34 Misiak Frank C
35 Castelli Irving F
36△Otis Donald M
37△Martin Orval W
38△Dolan Raymond G
39 Strachan John M
40△Conway Frank F
41 Lake Harry E
42 Kimel George
43 Costello Thomas R
44 Brown David H
45 Donovan Paul J
46 Nadeau Emile A
47 Kenvin David W
48 Czekanski John
49 Harris John
50 Kapinos Max W
51△Blazier Henry C
52△Corey Howard J
54 Taber Joseph R
56 Jones Robert D
58△Frederick Albert A
60 Carmody George F
62 Hurley Andrew F
63 Sergeant av ends
64 Moriarty Thomas P
66 Hansen Francis M
68 Stecly Frederick S
69 Snyder Wayne W
70 Toothaker Donald P
71 Bringhurst James A
72 Wright Douglas W
73 Provost Solomon J
74 Burns Joseph G
75 Bergquist Arthur S
76 Leary Francis A
77 Granger Alfred J
79△Smith Leslie W
81 Jagger Sidney R
83 Hutter William B
87 Schilling Lee W
89 Crane Andrew J
91△Dicken Paul F
92 Lytkowski Walter
93 Wingate Lewis L
94 Trombley Ray H
95△Wright James W
96 Schonauer R J
97 Grimak Carl A
98△Knowles Edward W
99 Munroe Edward J
100 Flanders G E
101 Koch William F
102 Strychary Stephen S
104△Arbour Lawrence E
105 Collins John
106△Moreau Rene W
107 Fielder-Ploof M R Mrs
108△Kirby Irving L
109 Foster William L
110 Carr Preston A
111△Garner Gus
112 Patullo William P
114 Ouillette Henry G

CLARENDON AV fr 339 Chicopee E to Meadow
12 Mercier Lionel N ⊙
15△Richey Clifford E ⊙
43 Smith Enos
45 Baptiste Joseph ⊙
58 Pueschel Ewald ⊙
Vacant
76 Lefebvre A Mrs ⊙
90△Cartmill James ⊙
96 Bean Thomas S ⊙
99△Walker Kenneth D ⊙
112△Metzger M E Mrs
△Metzger Dorothy ⊙
138 Arpin Paul A
152△McKinstry W far ⊙
162 Sicotte Rosario W ⊙
651△Gosselin Hermas J ⊙
229 Swol Wojciech J ⊙
230△Kos Agnes P ⊙
Smola Frank M

CLARK (Will) fr 482 Chicopee W to Riverside dr (Right odd) (Incorrectly numbered)
37△Nitcavic John F ⊙
73 Arcadia st ends
80 LeSiege Oscar C ⊙
81△Scanapieco Louis S
Crevier William H ⊙
— Stempek Agnes Mrs
140 Desnoyers Roland E ⊙
115 Kotowicz Max ⊙
401△Nubile Donato ⊙
Zukowski Joseph P
121 Radawiec John ⊙

CLIFTON (CFalls) fr Glendale E to Fernhill
1△Krawcow Teodor ⊙

CLINTON fr 66 Chapin NW to 61 South (Incorrectly numbered)
7△Janusz John L ⊙
5 Mulcahy C E ⊙
19△McCarthy B L ⊙
25△Juszynski A Mrs ⊙

CLOVER AV fr Foss av S to Holl av (Incorrectly numbered)
— Dix av ends
21 Pesda Wincenty J ⊙
Kula Andrew J ⊙
9△Ruel Eugene
—Holl av ends

COBURN (Will) fr Orange W
7△Sample-Durick Co box mfrs
△International Cooperage Co

COCHRAN (CFalls) fr 143 Broadway E to Waite av
5 Rouillard Joseph N ⊙
7 Vacant
11△Beaudoin Louis F ⊙
15 Vacant
19△Pasterczyk J A
△Low J R Mrs
22△Garyve Patrick D
23 Weldon Charles F
25 Brinkham Charles ⊙
26△Trumbull L M Mrs ⊙
28△Russell M S Mrs
St Marie Alfred R
Fimbel Alfred L
Kerr Patrick L
Robichaud P J
Ashe Thomas J
29△Dupuis E S barber ⊙
30 Savage Robert A
△Hassett Edward T
Maloney Marie A
LeMay William H
△Kindness Harold E
Howard Stella M
35 Holy Trinity Epis Church
38 Ricard Clarence J
42 Alvord av ends
46 Soja Maciej ⊙
Kuper Walter J
47 Hamilton st begins
58 Giza Joseph
Maziarz Frank W
Mitera Joseph F
Wesolowski S B
Vacant
62 Harvard st begins
67△Fontaine E J ⊙
Fleury Octave J
Vigneux D Mrs
68△Benoit Adelard E
Dube E L Mrs
70△Benoit Joseph A
△Pillard Edward L
71△Lasher L T Mrs ⊙
77 Gruszkos W S ⊙
80△Monat Earl W
Morin Eugene
Bilsbarrow Walter
Forgue Mary J Mrs
△Roberts George O
Vacant
86 Dumont Henry T
△Bresnahan T J
Boisvert Thomas E
87 Morin Arthur C
Picard Leo G ⊙
90 Bernier Edmond J
△Przystas John J
Bousquet Romeo
Lengieza M F
Partyka Leon S
Devine Walter T
99 Muzzy st crosses
103△Bresnahan James E
Desjarlais Edmond D
Kindness Richard
△Mossey Paul A
Swiech Albert M
107 Fijal J A Mrs drsmkr
Zajchowski J J ⊙
111 Davio Richard A ⊙
Elie Ernest L Jr
△Martin Roland A
115 Rybak Josefa A Mrs ⊙
117 Robak John
120△Fairley John
Hatch Nellie M ⊙
124△Church H L C Mrs ⊙
126 Gosciminski R W
△Deren Stanley J
126½ Polchlopek Joseph
132 Cadieux Emile L ⊙
Monette Gerald R
132½ Bridges E M variety store

Cochrane (CFalls)—continued
138 Paluck Paul P
140△Bogdan Marek T ⊙
141 Southwick st crosses
157△Rich R B lithographer
158 Pesh R M Mrs ⊙
160 O'Brien Francis M
161 Rich Ralph B
Dodge R L Mrs ⊙

COLLEGE (F) fr 497 Britton S bey Guyotte av (Right odd) (Incorrectly numbered)
19△Ball Cesarie ⊙
32△Auger H J Rev
△St Ann's R C Church Rectory
44 Vacant
60△Riley Bryan J ⊙
69 Parker Christjohn ⊙
72△Therrien T J ⊙
83△Dion Henry J ⊙
84△Lafontaine Albert R ⊙
85 Cassidy James J ⊙
80△Miles Clarence T ⊙
108△Duval Hormisdas ⊙
115△Plante George J
Perrault Roseanna Mrs ⊙
120△Derome Romeo N
124 Bader Mary Mrs ⊙
133△Houde Arminia M ⊙
△Houde G J poultry breeder
131 Leclair Edward P
143 St Jacques av begins
152△Lacroix A P ⊙
151 Delisle Celina Mrs ⊙
156 Deane st begins
—△Zace William M ⊙
198△Willett Frank E ⊙
Boucher Paul R
259△Vogel Francis
200 Bertheaume G A
Leonard Alfred
202△Martel Paul G ⊙
213△O'Leary Cornelius H ⊙
206 Willett Adelard D ⊙
215△Gendron W D ⊙
217 Brodeur Louis N ⊙
236△Burke Raymond H ⊙
239 Cyr Leo H ⊙
238 Leclair Domina J ⊙
241△Neuhauser A E ⊙
240△Buss Roland H ⊙
— Prospect st crosses
— Guyotte av begins
—△Lacroix A F Jr fuel oil ⊙
—△Normand Leo N ⊙
—△Giroux Wilfred H ⊙

COLUMBA (CFalls) fr 131 Montgomery (CFalls) W bey Arcade (Ald) (Incorrectly numbered)
31△Strycharz Antoni ⊙
33△St Joseph's Convent
△Sisters of St Joseph
34 Picard Alexander A ⊙
52 Moriarty Thomas
Garrity Keyran F ⊙
55△Fitzgerald C E Mrs ⊙
58 Garrity N A Mrs ⊙
59 Ward st begins
96 Carrireau Edmond ⊙
97 Fountain Floyd E ⊙
105△Sullivan W J Jr ⊙
107△Doody Thomas J
109 Moreau Philip J ⊙
111 Naomi st begins
118 Garrity st begins
120 Dzialo Maciej ⊙
136△Watson John J
Watson Michael ⊙
138 O'Connor Edward T
140 Briere Rene
146 Connel st begins
150 Labonte Theodore V ⊙
151△Smith Wilfred I ⊙
152△Deady Francis J
154 Babineau Adolph F ⊙
158△Lynch Ann V Mrs
162△Charron Arthur M ⊙
173 Blanchard A G
175△Roy Wilfred G ⊙
176△Woods Thomas J ⊙
182 Norton James E ⊙
Vacant
192 Laurel st begins
199 Grattan st crosses
255△Hildreth F M ⊙
Hildreth's Radio Service
275 Thaddeus st ends
303 Frank st ends
305 Papuga Julian F ⊙
Ziobro John
307 Labrie Adelard ⊙
309 Woods George T
833 Landry Albert
835 Milak Frank ⊙
829 McDougall Carl L
△Delude Raymond ⊙
— Granby rd crosses
— Pond st ends
— Sophia st ends
— School House rd begins
— Jefferson av ends
— Christopher st ends
— Arcade st begins

COLUMBINE AV (Ald) fr W of Windsor E to Sherbrook (Incorrectly numbered)
126△Plouffe Venance ⊙
— Windsor st crosses
114 Barree George ⊙
116 Morin Roland A
137 Tetrault Elmer E ⊙
139 Sullivan Charles M ⊙

CONNECTICUT AV (CFalls) fr 19 Shelton S to 100 Monroe
3△Hurst William P
Valcourt Charles I
5 Casey William M
Bellerive Lodger
7 Casey Joseph H
△Kos C B Mrs
9△Valcourt William A
15 Madison st crosses

CONRAD fr 82 Newbury N
19△Yvon Robert T ⊙
25△Hallihan Francis O ⊙
30△Yvon Alfred D ⊙
40△Veilleux Martin
45△Lavato Dominic J ⊙
46△Pahl Thorald R ⊙
51△Conoyer Paul E ⊙
57△Geiss Jack C
58△Feeney James J ⊙

CONNEL (CFalls) fr 146 Columba NE
11△Devine William J ⊙

COOLIDGE RD fr NW of Nichols rd SE bey Hooper rd
1 Skawanski Joseph J
3△Kras John J
5 Bozel Thomas M
7 Maziarz Clarence J ⊙
9△Swift James W
11 Vacant
13 Golba Walter J
15 Bieniasz A J
15½ Nichols rd begins
16 Dwight ter ends
17 Jendrysik S S
19 Bys Wojciech
21 Bourassa Delmore W
22 Hooper rd begins
23 Kurek Sophie Mrs
24 Podgorski E I
25 Motyka L A Mrs
26 Jamrog John A
27 Kawaler Antoni F
28 Jendrysik Andrew
29 Koziol Stanislaw J
30 Polak Stanley W
31 Swol Joseph J
32 Cyboron Fred S
33 Szostkiewicz F A
34 Pysz K Z Mrs
35 Giera S J
36 Grych Michael J
38 Tkacz A K Mrs
40 Bourassa Harold E
42 Ziemba Jan S
44 Frodyma J M Mrs
46△Stopa Onufry M

CORNELL AV (CFalls) fr 180 Wheatland av W to Bemis av
19 Kacmarczyk S J
Kacmarczyk J W ⊙

COTE AV (Ald) fr 429 Grattan W to 95 Stewart
18 Turner Howard I
Downey Edward J
Kapinos Martin S
Vacant
60 Ricardi Quinto
Bilodeau Arthur J
Champagne J C E
Girouard E J
68 Biskup Stanley J
McClain Joseph
Ducharme Gregory R
Vacant
76 Prairie Armand A
Danis Leo H
Major Norman E
Schubach Herbert
100 Carriveau A J milk
Lisowski Edward
Moquin Bella Y Mrs
Pieciak Joseph S
Press Benjamin
102 Stewart st ends

COTTAGE PL fr 30 Front SE
1 Kiwior Jacob ⊙
Vacant

COURT (CFalls) fr 12½ W Main E to 68 Belcher
21 McGarty William F
Ziemba Walter J
23 Sabadosa Ralph J
Strycharz A V Mrs
25 Middle st crosses
45 Grove st crosses
55△Walczak Michael ⊙
Vacant store
58 Gajowski J Mrs
Pietras B T Mrs
Vacant
60 Vacant
61△Kowalski K Mrs grocer
Wegrzyn J J
Buczek Joseph
62△Gwozdz K Mrs grocer ⊙
65△American House Inc hotel
66 Rybczyk V Mrs
Vacant
68 Mortyko John
Hanifan Nellie A ⊙
69 Armachek Harvey
Simon Lucina
71 Rzegocki Ludwik J ⊙
72 Gajda C Mrs ⊙
74 Judsky Mary
Strycharz S J
76 Charland T M Mrs
Dygon Anna T Mrs
Stolar John ⊙
Twarog John
78 Guerin Joseph A
Peck Frederick W
79 Kucik Joseph F
81 Ethier Arthur M
84 Carreira Manuel G
Camyre Frederick J
89 Church st crosses
117 Wiececha Walter J
Bardon Jacob
Bineault A P
120△Chicopee Public Library branch
123 Bojarski John J
△Metivier Esther L Mrs ⊙
129△American Legion Post No 275

COURT A fr NW of West dr NE to 3½ North dr
1 Bryda Tadeusz S
Weinberger Kenneth
Payne Clyde E
Zambias Theodore
2 Colonna Ernest J
Fuller Alvin
△Cronin James
Cocking William J
3 Sauberan Gerald
Zachman George
4 Leonard Gordon
Provost Ernest R
5 Lewis Kenneth J
Prive Leon A
6 Hudson Edward W
Ploof Rolland L
7 Kretzer John W
Tuflinger Wayne B
Sweeney Raymond P
△Zuckerman Larry H
7½ West dr crosses
8 Larew James K
Libbey Donald E
Lozito Alfred F
Rockwell Charles
9 Ferguson Atlee D
Goblin Hector E
Griffin Lark O
Jorgensen Hans
10 Beck James
Faulk John F
Palen Milo
Thibault Gabriel G
11 Vail John R
△Wilkins David
12 Katz Edward
Tyburski Edward R
13 Bailey Clifford R
Donoghue Patrick
14 LaRou Thomas X
Pendrick Blanche Mrs
15 Fabian Louis
O'Neil Herbert G
Spahr Dall
Suttle Thomas E
16 Brock Harry A
Hennecker Lee M
Lechtenberger Merle V
Snyder Nelson E

COURT B fr NW of West dr NE to 3½ North dr
1 Campbell Raymond
Delahousaye James C
DeMars Laurier F
Meigs Robert G
2 Lemley Richard L
McCollum Charles L
Riseling Bob H
Smelko Carl T
3 Camilleri Frank
Nolette Mederic
4 Lortie Emile S
Richards John J
5 Babineau Edmund J
Wojcik Walter
6 Goff Charles A
Vacant
7 Kowat William A
Therrien Frederick
Trester Allan
Somerville Lawson
8 Arnold Thomas H
Barrett Rolly R
Hardy John
Perlman Paul
8½ West dr ends
9 Hall Leo F
Hopwood Jake M
Walker Harper
Vacant
10 Atkinson John A
Hanson William
Rathbun Roger A
Webausen Ernest F
Widgerson Charles B
11 Clemas Edward
Doel Anthony J
Masson James P
White Cooper
12 Chaffee Edrie F
Mercey Calvin F
14 Carpenter Rudolph
Zambik Edward
16 Rapetti William J
Rochlitz William H
Lenhart John W
Stith Julian B
16½ North dr ends

CRAIGIE (Will) fr 27 Billings S to Ogden
— Juliette st begins
— Ogden st begins

CRAWFORD AV (Ald) fr 820 Grattan NE bey Pleasant View av
2 Lachapelle A J ⊙
4 Pleasant View av begins
10 Miles av begins

CRESCENT DR (Will) fr Eastern dr W and S to McKinstry av
— Western dr begins
— South dr ends

CRESTWOOD (CFalls) fr 564 E Main S and fr N of East S to 425 do (Incorrectly numbered)
174 Gay Henry
— Wojtowicz V S Mrs ⊙
172△Krzystofik S J ⊙
— Wildermere st (1st part) ends

CROSBY (F) N and S crossing New Ludlow rd
— New Ludlow rd crosses

CROSS (Will) fr 1082 Montgomery N to 145 Pennsylvania av
12 Highview av begins
47 Satkowski Henry F
△Satkowski Stanley ⊙
50 Rudzik Marya Mrs ⊙
Slock Frank

CURTIS (Will) fr 19 Billings S
6△Stefano C M Mrs ⊙

CURTISS DR fr 39 Hampden NE and E to 2½ South dr
1 Perry George G
Perry Oliver
Sears Roger G
Szumny Walter
2 Danio Roger E
Fitzgerald James E
Kuzyski Edwin A
Rolklan John
3 Crosier Everett H
Wetherell Clinton A
4 Frazier Charles D
Grey Joseph Jr
Harris Vernon F Jr
Sharp James H
5 Hayden Larkin
Mattoon Archer D
6 Wheelock William F
7 Alpert Louis L
Daisy William J
Patten Lynn C
Sisko Joseph
7½ West dr begins
8 Prive John A
8½△Chicopee Housing Authority Curtiss Terrace Housing Project Administration Bdg
△Chicopee Housing Authority Curtiss Terrace Housing Project Office
△Curtiss Terrace Housing Project
9 Danio Herbert O
Potvin Rolland N
Prive Cyril L
Skoropski Frank
10 Durans James
Dominique Vearl A
Maffee Ralph A
Ritter Elroy
11 Burns Julian M
Prive Hormidas J
12 DeLonge Wallace E
McDowell Earl
Simkins Robert M
Warner Richard S
13 Desjardins L R
Dombek Stefan
14 Carradine Isaac
Foster Warren H
Till Frederick E
Youngblood T F
15 Black Ernest
Gill William A
Gardner W B
Kiely Patrick
15½ North dr begins
16 Howard Mortimer G
Carrillo Alfonso
Poole William D
Walker Homer L
17 Barnett Benjamin
Juliff Frederick J
McGee Charles P
Scamaborn Eugene F
19 Barrett Harry E
Soucy Herman J
21 Howell Harry C
Touchette Gerald D
23 Boyes John T
Danforth Ray W
Guldberry Robert W
Vannatter Francis
23½ East Drive begins
25 Apdyke Weston C
Richardson Robert
Robins James L
Robinson Paul J
27 Pohl Richard G
Newell Alfred L
Read Thomas R
Morris Laurence M
27½ South dr begins

DALE (Ald) fr 628 Grattan NE bey Fair
5 Gaouttee Adelard F
Goyette Flora Mrs ⊙
7△Lavigne Wilfrid
19 Dietrich Jacques ⊙
△Rouillard Hermine
21 Stebbins Homer
Thibeault A A
△Fournier Antonio ⊙
39 McKinstry av crosses
41△Brodeur E A dentist ⊙
45 (1)Valiquet O Mrs
△(2)Chevalier Arthur J
(3)Landry Emile E
△(4)Brodeur Ladisla J
(5)Chevalier Leo
△(6)Boucher Lionel E
59 Daviau Edward P
△Daviau Joseph N ⊙
61 Barbeau Joseph
△Roy Alphonse Z
69 Dion Lorien J
71△Carriveau Alphonse E ⊙
73 Godin John B
75△Brochu Y C Mrs nurse
△Daigle R D Mrs ⊙
78△Gilbert Wilfred ⊙
81 Stebbins st begins
89△McDonald Lena Mrs ⊙
95 Cloutier Henry
95r Roux Luc R ⊙
117 Plymouth st begins
118△Lauzier Alice ⊙
△Lachance Gerald J
144 Dallaire av ends
149 Aldenville Quoit Club Inc
188 Grace av ends
194 Pleasant View av ends
195△Hough John H ⊙
201 Bernier Maurice J ⊙
207 Prunier Charles P ⊙
220 LaVasseur Ernest R ⊙
223 Fay Clarence L ⊙
Sullivan James J
225 Rolf av crosses
231 Vacant
232 Adams Raymond S ⊙
236△Cambo Frederick ⊙
237 Touchette Theodora C ⊙
241 Dartmouth st crosses
264 Mayo Arthur H ⊙
261 Fair st crosses

DALE (Will) fr Aldenville line NE to Arlmont (Incorrectly numbered)
325 Webb Alfred W ⊙
— Kapinos Andrew ⊙
— Potlaw Henry
378△Morin Alfred J ⊙
— Mt Vernon st ends
— Montello rd ends
424 Freitag Frank A ⊙
— Ashmont st ends
— Chilczenyk Frank M ⊙
— Arlmont st ends

DALLAIRE AV (Ald) fr 782 Grattan E to 144 Dale (Incorrectly numbered)
12△Chicopee Nursing Home
△Genest A H MD ⊙
—△Crowell Welma G
15 Lavoie R A Mrs
Rivet Ernest D
16 Hittin Jacob
△Robert A real est ⊙
26 Dougherty Russell J ⊙
△Weaver Louis F

Dallaire Av (Ald)—continued
△Weaver Louis F
33 Patten Rita G
35△Paquette William J ●
28△Leonard Ernest J
35 Robillard Victor J
39 Bergeron Adolph J
41 Davignon George ●
24△Day Frank S
Holmquist Mary Mrs
42 Bowen Walter E Jr
45△LaFramboise L A ●
17△Brodeur Alcide L
21△Fontaine Ernest J ●
Loftus Thomas A
18△Routhu Alfred J ●
23 Cloutier Emile A ●

DALTON AV (CFalls) fr 240 Wheatland av W bey Bemis av
— Wheatland av ends
30 Socha Anthony S ●
— Bemis av crosses

DARTMOUTH (Ald) fr 832 Grattan NE and fr 30 Henry SE to Lee (Incorrectly numbered)
25 Pothier Desire J ●
12 DuBois Arthur ●
26 Desforges Wilfred
Alix Albert W
△Miller John W ●
19△Chagnon Odina G Mrs
17△Laramee Arthur
6 Henry st begins
7△Berard Fred ●
101△Peltier Pierre
111 Daibee Valmore J ●
— Dale st crosses
147△Moise Clement ●
152△Parent Joseph T ●
182 Peloquin George
— Lee st begins

DAVENPORT fr 599 Springfield NW to 141 Newbury
13△Roberts Albert W ●
16 Bassilakis G J ●
17△Czelusniak M J ●
21△Gagnon Alvin J ●
26△White Austin E ●
27△Rogers Clarence W ●
30△Grandfield A J
31△Dunn Joseph J ●
35△Taylor John J ●
36△Tuleja Walter A ●
38△Murray Thomas F ●
43 Dalgleish George ●
47△Brothers William M ●
50△Wood John G ●
53△Gladden Harold R ●
54△Cote Durra E ●
57△Healey Francis V ●
62△Healey John G
63△Hamilton George ●
64 Martin Harvey ●
67△Modzelewski Felix ●
77△Ryan Daniel P ●
85 Sherman av crosses
90△Girouard E J ●
△Wells Thomas J
93 Godek A C Mrs nurse
△Godek Frank A ●
101△Savaria Theodore G
102△Katsanos Thomas G ●
103 Viega Joseph ●
105 Luiz Anthony ●
107△Luiz Bernardino
109 Krueger Arthur A
111 Muenter H D Mrs
115△Tremble Edward C
117△Theroux Robert W
118△Glancy Walter A ●
121△Manning Joseph A ●
122△Kuchta Joseph A ●
125△Rymes Thomas M Jr ●
Fitzgerald M A Mrs nurse
128△Hamlen Harold E ●
131 Cruess George L ●
134△Hairis Myrton L ●
135△Fitzgerald C A ●
138△Neece Joseph W ●
141△Richards Paul C
145△Mozarski Walter G ●

DAY (Will) fr Ingham E bey Searles
— Frink st crosses
— Searles st crosses

DAYTON fr 210 Chicopee W to Old Field rd
22△Mercik John ●

DEANE (F) fr 158 College E to Blanchard
— Royal st ends
— Blanchard st crosses
— Naglewicz Frank ●

DELANEY AV fr Whitin av N to 113 Wilson av (Incorrectly numbered)
7 Nowak Kasper M ●

92 Pasko John B ●
— Vacant
— Gosselin Romeo ●
103 Bill st ends
116 Przeszlo S A ●
— Pajak st begins (2d part)
— Gosselin Xavier F
118△Kokoszka B W ●
Kolasz Robert F
5 Wasuta Zachary ●
— Foss av begins
— Scott av begins

DENETTE (Ald) fr bey Westfield av SE to 37 Hillside av
2 Westview av ends
4 Hebert Lucy Mrs
Lussier Leo A
△Lussier Aimerie J
△Nadeau A taxis ●
12△Lavoie F Mrs ●
34△Chagnon Charles J ●
36 Hillside av ends

DENNIS PL fr 563 Front N to 37 Riverview ter

DENNISON fr 383 Center E
10 Caron Honorius
Cayer Florette A Mrs
12△Pelletier A Mrs ●

DEPOT fr 83 Exchange NW
14 Parda M R Mrs
Kasak F Mrs
Sypek John B
Dupont George J
L'Heuyer Exilda Mrs
Stadnicki V M Mrs
16 Wilk Katie M Mrs ●
20 Kusiak John I ●
21 Kustwan Jozef ●
25 Daigneault Joseph F ●
Lukasik J K Mrs
Lukasik Frank T
Vacant
33 Front st crosses
35 B&MRR crosses
47 Gelhaus Andrew A
53 B&MRR bridge crosses (overhead)
—△Moore Drop Forging Co
56 Depot st ext begins

DEPOT ST EXT fr 36 Depot NW
—△Western Mass Electric Companies

DEWEY (CFalls) fr 179 Sheridan N to Belfast (Incorrectly numbered)
8 Thompson H A ●
68△Ondrick Stephen F
Kulig William M
— Campbell pl begins
38 Niemiec Stanley A ●
40 Pomprowicz T L Mrs ●
39△Kordzikowski S J ●
— Vacant
16 Fitzpatrick George B ●
70△Iwanicki I W ●

DEXTER (CFalls) fr 900 Sheridan SE
— Sheridan st ends

DICKINSON (Ald) fr 483 Grattan W to 39 Stewart
3 Langevin A H barber
13 St Marie Louis H ●
19 Stupek Michael ●
30 Gaudard Lucien P ●
34 Quintal Robert R C ●
37△Gosselin Delmar
LaBonte Gedeon J ●
39 Roux Wilfred J ●
40 Ashley st begins
43 Durand Rosario C ●
44△Laramee Victor F ●
49 Carriveau Leo G
53 Moreau Lorin J ●
54 Godin Joseph C ●
Harnois Edna Mrs
55 Potvin Edward J
56 Vacant
58 Paul Irene E Mrs
59 Kos Stanley J
60 Ouellette John W ●
61 Geoffroy Telesphore J
Lajeunesse Louis A

DIETRICH AV (Will) fr 443½ Chicopee SE

DIX AV fr Old Field rd E to Clover av
— Marowski Joseph C ●

DORRANCE (Will) fr Meadow W to Greenwich (Right odd)
15 Domin Edward F
△Stomsuk Walter F
20△Kaluza Frank ●

Oleszkiewicz J
21 Sliwa Stanley J ●
47△Zielinski Frederick P
53 Zoladz Bertha Mrs ●
63 Deforge Arthur J
Maziarz Stella A ●
Romanski Ferdinand B
68 Greenwich st ends

DRESSER AV fr 102 Fairview av S
14 Kozik Joseph A ●
15△Gaudette E J painter ●
16△Bernier Napoleon J ●
29 Midura John ●
35△Michon John M ●
43△Farrell Francis W Jr ●
46△Coulter S J Mrs ●
48 Gaylord st ends
53△Gibson Frederick W
55△Craig David ●
56△Kinney Emily C Mrs ●
66△Stewart George W ●
75 Ziemba William L ●

DUBLIN fr 52 West SW to B&MRR
4 Vacant
6 Szydlowski Joseph
9△Balut Stanley V
Waryasz Joseph T
Dziedric John J
10 Guyotte Mae R ●
11△Gemme H C Mrs beauty shop
△Gemme Leroy F ●
12 Kulpa Stanley W ●
18 Grygiel Salomea M Mrs ●
21△Olko M M coal ●
22△Fortuna V C Mrs ●
26 Sniowski M A Mrs ●
29 Kolodziel F Mrs
Majewicz John J ●
Patla Agnes Mrs
△Bukryn Vincent A
Wrzesien Edward M
35 LaCroix Arthur ●
38△Pankiewicz M E Mrs ●
40 Asselin Wilfred J
43 Luba Julian ●
44△Asselin Arthur A ●
△Asselin's Dairy Inc
45 Kimball st crosses
58 Jajuk Walter J
60 Limoges Romeo ●

DUCHARME AV (Will) fr 517½ Chicopee SE to 310 Meadow (Right odd)
16△Paquette Alfred D ●
Paquette Harvey H
△Person Clayton H
21 Janab Joseph A ●
23 Coderre George J
27 Szlachetka Ignace ●
Vyzga Bernard J
28△Griffin James J
Allen James F
△Mann Robert R
37△O'Brien John
38 Bousquet Herman H ●
Davignon D Mrs ●
39 Okseln Michael
44 Kreuger Erich L ●
46△Coderre Arthur L
Wyszynski Walter J ●
48 Daigneault Maurice R
△Tokarski Frank
49 Gavron Stanley
Harnmut Chester B
△Ruel William L
49r Pienciak Peter ●
62 Drozd Gabriel J
Woitusik John K ●
68△Desjarlais Frank U ●
81△Bougie Joseph G ●
84 Villiard Wilfrid ●
90 Goscimirski M A
Dutton Harold R
△Hamersky Alek C ●
100 Kenz Stephen
△Normand Louis J
△Gauthier Pearl Mrs

DUNCAN (Will) fr 161 Narragansett blvd S (Right odd)
14 Herbert George H
Nenne George J
20 Goudreau Joseph N ●
Tanguay Maurice J

DURYEA (Will) fr Knox W to Riverside dr
— Knox st ends

DWIGHT fr 122 Front SE to 100 Cabot
5 Paletma Dominick
6 Chapdelaine Ubald
7 Ziemba Walter
8 Belanger W T
9 LeBlanc R E
10 Morel Charles G
11 Vacant
12 Gomes Alfred ●
13 Still Maria Mrs
14 Duarte M Mrs
15 Domingos Antonio
16 Limoges Oscar J
17 Maciolek Michael R
18 Kielbowicz John S
19 Riley Walter J
20 Provost Nelson
21 Niemiec Theodore C
22 Nunes Antonio
23 Demears M G Mrs
24 Kosinski Henry
26 Busley Nepoleon E
27 Pires Oridio
31 Exchange st crosses
44 Rodrigues Alfred
47△Lonczak John
47½ Dwight ct begins
48 Katowicz Charles
49 Grochmal M M Mrs
51 Lyko John
52 Kubacki Joseph
Pombal Anthony
56 Rusin Kasper ●
Ciszek Leon
60 Rattelle Joseph
Majka Izydor
62 Bills Arthur H
63 Adamczyk John
Jakubowski S J
Jakubowski W J ●
64 Malinowski Paul
66 Kielb William K
Barnack A F
69 School st crosses
74 Bobala K Mrs
76△Kloc Felix F ●
86△Miller M F Mrs ●
Miller George H
92 Sagan Martin ●
Sagan Raymond M
97△Hook and Ladder No 2
△Hose Co No 3
98 Godek Casimer J
Kos M A Mrs ●
104△Koziol Felix J ●
Olbrych John L
Szubala Frank J
108△Koziol's Auto Supplies

DWIGHT CT fr 47½ Dwight E
2 Augustyne Wladyslaw
3 Belanger Homer J
4 Chmiel Henry J
5 Filar Anna Mrs

DWIGHT TER fr 29 Chicopee NE to 16 Coolidge rd (Incorrectly numbered)
8 Slowik Albert
Baczka John ●
3 Ciempa Albert W
5 DuBois Eugene J

EAST (CFalls) fr 47 Belcher SE to Springfield line
— Cloutier Peter
1△Alpert I R grocer
3 Robak Ernest J
Vacant
5 Boucher Alphage J
Bilodeau N J
7 Shelton James A
△Blanchard Omer
9△Duba George
Lord Clarence T
15△Beauchamp N A Mrs ●
23△Rourke Nellie A ●
24 O'Connor Charles T
30△Fire Dept
31 Balthazar Lawrence A
Vacant
Lonczak Joseph
△Moggio Valentine ●
Boudreau O P
Sagan J M Mrs
39 Bechara Joseph ●
Bialas John
Blanchard W H
LeFleur Alfred C
41△Duval Ernest A ●
△Duval's Garage
42 Sharp George
53 Cyr William J ●
61△Fontaine George O ●
64△Boudreau Sylvan A ●
69△Rypyse Albert J ●
△Rypyse Funeral Home
70 East Street Cemetery
77△Desplaines R M Mrs ●
79 Rostron Robert R
81 Sourdiffe W R
86 Ormerod Lester E
Rowen Francis A
87 LaBare Charles G
Uhl Raymond G
Grimes John M Jr
92 Hamilton st ends
95 Linden st begins
100 Belcarde Lucien
102 Bernard Joseph C
105△Brown John T
△Masonic Temple
106△DeGowin E E
△Vallier John W
112△Page Mabel H Mrs ●
117 Fuller st begins
118△Allen David
120△Allen James
121△Geoffrion R furn rms ●
△Rivest Oscar J
124 Denis Francis C
127 Gary Leonard T
128△Spfd-Chicopee and Chicopee Falls Express
△Savage Arthur B ●
129 Strait Herbert J
135△Murphy M E Mrs ●
138 Iwanicki Joseph S ●
143 Niziolek W ●
144△Manning John J ●
146△Corbeille C A
149 East st av begins
150 Muzzy st begins
151△Zych A grocer ●
155△Zych Albert ●
156△Croteau G J ●
160 Howell David L
162 Landry R J shoe repr
163 Bordeau Sadie Mrs
Fink Grace H Mrs
166△Bouchard's Paint Co
Greenwood Raymond
△Steith M M Mrs variety store
Wilde Mary Mrs
167 Henneberger A F
169△Denis P I Mrs
171 Hilton st begins
176△Belcher School
179△Topor S grocer
180△Moynihan J F grocer
180½ Southwick st begins
182 Galica Stanislaw ●
Ondrick George F
185 Alarie J L Mrs
187△Bouchard L J ●
189 Bouley Ludger J
Ferriter Dorothy Mrs
191△Laroque Blanche A ●
203△Beauchamp E H ●
206△Daigle James J
208△Greenwood A V Mrs
210△Rich E A nurse
△Rich Lester D ●
△Bartlett C V nurse
Murray Andrew
211△Maynard Joseph M ●
212 Waite av begins
221△Moxom H E Mrs corsetiere ●
△Moxom R P ●
227△Gushue Percy P ●
228△Kraus Ignatius J ●
229 Vacant
232 Jez Joseph W
235 Butler av begins
238△Rys Karolina Mrs ●
244△Chagnon George F ●
245△Mackechnie M G gasoline
248△Shea Cyril E ●
250 Brochu E J Mrs ●
252△Elie Ernest L
256△Sullivan John F ●
270 Watson st begins
271 Knight Albert F
273△Haskell Ralph W ●
278△Balthazar A D ●
283 Ruskin st begins
287△Fedoriw M grocer
288 Dube Lydia Mrs ●
289△Lynch Timothy F
Renkowicz S J
290 Victoria Park Barber Shop
291△Fedoriw Michael ●
296 Victoria pk begins
320 Gushue Harold A
△Woodhall Arthur B ●
326△Lewis George H ●
328△Bateman Francis J
329 Ondrick A M Mrs ●
Ondrick T J
354△Morrisson John W ●
356△Pierce Ralph E
362△Milner Harold A ●
383△Groleau Rene
384 Caban Sylvester J ●
385 Corbell Joseph ●
390△Lareau O hay ●
394 Nally Walter J
398△Boron K Mrs ●
411△Allen Walter W ●
Downie Albert W
416 Crowe James R ●
420 Beauchamp ter ends
425 Chestwood st ends
428△Hurst Joseph L ●
429△Case Russell C
430△Harscheid W H ●
431 Ford James
436 Danek Stanley ●
437△Vogel Roland O ●
442 Mt Royal st begins
443 Valliere G J
445△Nowak W E Mrs ●
449 Martha st begins

East (CFalls)—continued
450 Piantek John ⊙
455△Gagne Harvey E ⊙
456 Czelusniak A L ⊙
457 McIntyre Robert
458 Lachine st begins
459 Dubiel Harry C
461 Boucher Edward J ⊙
494△Bardzik H L Mrs ⊙
496 Waterhouse H B
502 Frontenac st begins
508 Zalucki Adam J ⊙
515△Club Lafayette tavern
516 Vacant
516½ Chateaugay st begins
531 Carew st crosses
545 Rochester st begins

EAST DR fr 23½ Curtiss dr NE to 108 Nonotuck av
1 Krauss Howard G
Bertrand S L
Gleaves Wallace T
Stern Arno J
2 Rabinowitz Bernard
Reue Benjamin
Usher Dean N
Burris David
3 Cloughley David W
Nida Stanley F
4 Farris Avril H
Dix Leonard F
Dunkin C C
Wolf Chester L
5 Bettinger Floyd
Goodman J H
6 Bradley N M
Fisher John R
McAdam James
Aulin Theodore
7 Welters Albert G
Denmon Oscar H
Garczaki Jane Mrs
Atkins Robert F
8 Rodenbeck F W
Shaw Sherrell T
Kerr Elmer L
Rosenwasser L J

EAST ST AV (CFalls) fr 149 East NE bey Fuller
18△Trumbull W H ⊙
Donnelly William J
19 Frigon Julian A ⊙
23 Fuller st ends
26△Landry Donat J ⊙
30△Stevens James C
△Matulevicz M P ⊙
38△McLaughlin P D ⊙
46△McElroy M S Mrs ⊙

EAST MAIN (CFalls) fr ½ Broadway SE to Springfield line
131½ Bridge st begins
132 Broadway begins
134 McFadden C F grocer
136 Dugre Virginia Mrs
136½△Brault P J ins
138 Hurd John H
139 Vacant
140 Coakley William A
Raymond G B
141 Berrouard L J billiards
143△Hampden Package Store bev
Hampden Novelty Co
145△Nadeau M Mrs beauty shop
146 Guerin Leo H
Beliveau Alfred
Bechard Arsene E
△Blanchard Joseph H
△Halling R Delima Mrs
Dupuis Joseph D
Beaulieu Maria Mrs
Verdon Lucien
147 Fontaine R J barber
149 Robak T J shoe repr
151 Godsiss J tailor
152 Landry Armand W
Gaouette Alcide J
Vacant
153 Charron J W ⊙
155△Nadeau W L
156 Guerin Eva Mrs
Asselin Wilbrod W
157△Dunn Reginald O
161 Vacant store
△Zalucki D A nurse
△Zalucki D H Mrs ⊙
162 Niedbala Stanley
163 Dynak Agnes Mrs
Gula Tekla Mrs
Lupi George G
Vacant
164△Dedushka Sergi
165 Canterbury av begins
166 Belcher st begins
169△Bardzik A C Mrs
Vacant
173△Beauregard R O
Lamy Ernest J
181△Coulombe E J
Slate Cora Mrs
183△Gerry W X fuel oil ⊙
Bergeron Romeo N
187△Gibb W J
Robidoux J M
187r Radula Agnes Mrs
191△Bialek M J coal ⊙
Seneeal Raymond J
197△Cote Philemon M
△Montmeny E A Mrs
199△Ackerman G J ⊙
Arbour Arthur E
202△Desautels S J Rev
203 Kearns George F
205 Cloutier Austin
213 Bourque Albina Mrs
214 Morissette O J
215 Davis Willard B
216 Blanchette H A
219 Vacant
Deblois Wilfred J
220 Maple ct ends
221 Jette Azilda Mrs
225△Goulet Arthur ⊙
226 Westover The apts
Ogrodnik Peter J
Petrucelli A J
△Hiscock H M Mrs
Hill Harry J
Benson H A Mrs
Scott Stanley J
Turcotte Omer J
Starzyk Joseph
227△Girard Oliva L
228△Haley Donald J ⊙
237 Korzeniowski F J
238 Schoolcraft D Mrs
LaPointe Joseph ⊙
239 Vacant
241△Morissette Philip J ⊙
242 Niziankiewicz A
244△Cardinal Roland J ⊙
Cordonnier William
245△Chmura E B Mrs beauty shop
Chmura James
Vacant
247 Lamontagne Leo E
Vacant store
254△Guzek P Mrs ⊙
Lalliere Donald E
255 Skiba Stanley F
257 Jesouit Edward
259 Podavini John J
261 White Felix
263△Cashman John P
265 Tetreault Lucien ⊙
267 La Perle Emerie F
268 Strycharz T A
Conners James P
269 Joyal Ulric P
△Kurtz Frank O ⊙
270 Minney Louis T
△Dziewit Wojciech ⊙
276 Fugiel Michael C
Glog Joseph C
Kumyk George
Rozanski Joseph
Jaskula K J
Godsiss John F
277△Manning E A Mrs
278 Hamel Louis ⊙
278½ Jedrykowski M ⊙
279 Dombek Mateusz ⊙
Grzyboski Mary A
293 Perreault A A
Simard Albert E
301△Orzek Stanley A ⊙
303 Orzech John J ⊙
304 Bainbridge Charles C
311 Gosselin C E
Boudreau Doris E
△Doherty S M Mrs
313△McDevitt Charles
Vacant
314 Rose st begins
315 Beaudoin C M Mrs ⊙
321△Johnson Archibald R ⊙
322△Fleury Edward A
Fleury Matilda M Mrs ⊙
325△Cashin William L ⊙
330 Leary Edward J
White Raymond H
336 Cierpial W K ⊙
347 Vacant
348 Gelina Philip J ⊙
△Wright Samuel W
350△Mageau Elizabeth M Mrs
354 Hilton st ends
358 Bozek C B Mrs ⊙
Conniff William G
362 Czermak Chester J
364△Koziol Marcin J
Skutnik Walter
365△Kulig C Mrs ⊙
368△Czubaj J S grocer ⊙
372 Dufault Xavier F
374△Rusiecki Stephen J
Vaselacopoulos N G
375 Keith st begins
380 Gagnon Ernest J
382△LaFleur Charles D ⊙
Gray Alfred
396 Hillman st begins
400 Roberts Albert A ⊙
413△Breault Isadore J ⊙
419 Durocher Arthur T
420 Sunnyside st begins
427 Helen st begins
431△Beauchene Leo J
433 Bialek Pawel ⊙
440△Mason H R ice ⊙
442 Ruskin st ends
444△Goyette Trephile B ⊙
459 Sterling st begins
465 Kulchinsky Egnat ⊙
466 Chevalier Anatole ⊙
471 Orlik John I
479 Bellevue st begins
490 Rich st begins
492△Dupuis Arthur D ⊙
497△Trudel Alphonse V ⊙
501 Holsen Charles M ⊙
504△Miza Wladyslaw ⊙
Woz William
512 Lester st begins
521 Boudreau Joseph A ⊙
525 Boudreau Amos P
544 Wildermere st begins
550 Beaudoin M L Mrs
558 Smith M M Mrs ⊙
564 Crestwood st begins
582 Jaslonowski Henry
Mosher Robert N
585 Sarrasin W H ⊙
590 Glendale st begins
591 Boudreau Homer J ⊙
606 Vacant
610△Pula Jacenty J ⊙
611△Ciesielska A Mrs ⊙
634 Ledoux D I Mrs ⊙
638 New York av begins
632△Kuplec Joseph ⊙
O'Neill Roy F
671△Oxford Country Club
680△Rohak Thomas J ⊙
686 Baltimore av begins
690 Semenick J grocer ⊙
694 Gwozdz Stanislaw J ⊙
722 Carew st begins
881△Kupka J M far ⊙
884 Eton st begins
901 Ciecko Charles L
— Robbins rd begins

EASTERN DR (Will) fr Empire S to McKinstry av
— North dr begins
— Crescent dr begins
— South dr begins

EDMUND (CFalls) fr St James av SW to Springfield line (Incorrectly numbered)
15△Fitzgerald M E ⊙
44△Green Frank T ⊙
35△Warner Edwin C ⊙
66△Smith Arthur G ⊙

EDWARD (Ald) fr 627 Grattan SW to 81 Arcade
12 Guerin Homer A
14△Demers Joseph ⊙
△Roux Lucien G
16 Pellerin Ernest J ⊙
18 Brodeur Alphonse
23 Lariviere William A ⊙
29 Couture Albert ⊙
30 Pion Louisa Mrs ⊙
48 Gosselin Joseph L
50△Huot George ⊙
54 Pelletier Alfred ⊙
△Lemaire Roland E
Benoit Naldie
57 Vacant
58 Durocher Henry L
60 Leduc Raymond O
△Leduc Ovila F ⊙
66 Desmarais Alcide J
△Castonguay J E ⊙
67 Haughey Laurence P
△Aldenville Laundry
△Haughey James P
Dalpe Bertha V Mrs ⊙
88△Lavigne Ovila R ⊙
95 Chretien Charles J ⊙
96△Beaulieu Gedeon ⊙
107 Chretien Joseph A ⊙
110△Rivest Clarence L
114△Pelott Owen R ⊙
115 Golaszewski Peter ⊙
116 Lucius Edward L

ELDRIDGE fr 52 Newbury N to 57 Magnolia ter
11 •Lord Everett D ⊙
14 Stephenson C E ⊙
17 Langlais Leo O ⊙
22△Auclair Hector J ⊙
24 Plummer William R ⊙
31 Marchand May C Mrs
32△Ogorzalek Joseph ⊙
37 Brunelle Edward C ⊙
38△Ellis Sherman E
43 Kennedy Joseph A
44 Kimmee Joseph H

ELIZABETH (Will) fr 380½ Chicopee E to 166 Meadow
20△Mount View Club

ELLEN AV fr 36 Orchard W
13△Lutz Alfred F
18△Dion George P ⊙
19 Lauzier Leo J
Roginski V K Mrs ⊙
Bright Robert J
Rzasa Simon S
△Stephens George
Drewniak Clement
22 Dion G F archt
26△Gliwski T M Mrs ⊙
27 Manuszka J J
△Zitara Jacob W ⊙
Gaynor Raymond V
Bardon Peter J ⊙
Jachym John L
Stefanik Metsie

ELLERTON (CFalls) fr 880 Front SE to 312 Grove
11△Strycharz Albert L
△Daly Nellie T Mrs ⊙
17 Matuszczak W J ⊙
20△Kulig A A Mrs ⊙
△Skibinski Frank J
21△Renkowicz Walter J ⊙
Stasiowski J J
23△Jameson D L Mrs ⊙
24△LaMarsh R H Mrs ⊙
△Chapin H Ralph
26 Henshaw st begins
41△Kowalski K Mrs
43 Simonich Joseph J ⊙
45 Piskor Joseph M ⊙
△Stevens Arthur H
50 Bozek M K Mrs ⊙
64 Midura Peter P ⊙
69 Otis st crosses
82△Mitchell Earl M
△Carmody Joseph F ⊙
88△Mattocwson D S

ELLIOT AV (CFalls) fr 158 Wheatland av W to Bemis av
23 Lajchowski A J ⊙
29△Pietras Mary K Mrs ⊙
31△Bigda Michael P

ELLSBREE fr 116 Stearns ter SW to 39 Highland av
25 Nonotuck st crosses
33 Fitz Anthony E ⊙
34△Anderson Arthur R
41△Preston S J vending machines ⊙
45△McCarthy E A ⊙
46 Algonquin st ends

ELM fr 79 Grape E to 34 Bell
13△Hopkins Herbert G ⊙
15△Booth Levi F
19△Warner Mattie E ⊙
29 Wentworth st ends
39 Borowiec S T ⊙
41 Borowiec Thomas P
43△Ramsey William J
45 Machowski K F ⊙
49△Leclair Lucy A Mrs ⊙
53 Myrtle st ends
57△Fortier Lawrence F ⊙
△Chicopee Sand & Gravel Co Inc
58 LeClair ter begins
77 Whyte Alexander J
△Blanchard Francis A
Ryan John F
Donovan E T Mrs
Fortier Lawrence E
△Kaveney E E Mrs

EMERALD fr 22 West W to B & M R R n Junction depot
2 Halob Construction Co
7 Adams Adelore J
Vacant
11 Iruyk Caroline Mrs
Lepkowski W C
Krisofis A E
Thomas Michael H
13 Vacant
14△Dee C A Mrs ⊙
19 Niemiec John
Tyszka F M Mrs
21 Lopata Stanley R
Kurbda Peter J
22 Witalec W J
Sikora Peter
Czechowicz A Mrs
Wajda M B Mrs
25△Mroz John K ⊙
Furman Frank J
27 Mika A K Mrs
Brach E P Mrs
Hermanowski M Mrs
Galica Stanley B
28 Akrin Stewart J
Deren Mary Mrs ⊙
Ogorzalek Anthony
Kiroamc Maurice J
29 Drygas Stanislaw ⊙
31△Deren K L Mrs ⊙
32 Mazza James A
Wiestorek [illegible]
Jackowski M A
Brunelle E G
38 Korzeniowski B ⊙
Golinska M B Mrs
Lisowski Joseph
Midura Stanley
Ossolinski S
45 Grabiec S M Mrs ⊙
47 Kimball st crosses
53 Stanek Mary Mrs
57 O'Rourke Alice C ⊙
61 Kubala Stanley J
—△Pomeroy Coal & Oil Co

EMERSON (Will) fr 1066 Chicopee N to Connecticut River (Right odd)
1 Gregory Arthur L
Ambrozolis George C
Bielski John
Peters George F
Roy Andrew J
Therrien Theodore O
9△Stimpson John E
△Loftus John P ⊙
15△Jacobs R E Mrs ⊙
19 Ritter Henry R
Hottle Lorenzo J
Dion Alfred J
21 Cote Marie C Mrs
Gadreault Peter H
Sudyka Walter
29△Griffin Leo F
△Sarsfield A L Mrs ⊙
30△Davignon Hormidas
33 Brodeur Charles E ⊙
35 Perlowski Walenty ⊙

EMERY (Will) fr 33 Atkins E to 29 Factory (Right odd)
1 Atkins st ends
1△Kummings Andrew ⊙
3△Lukasik Edward
Turner Frank J
5 Edwards Arthur
Suchecki Felix
7 Chapdelaine F L
15 Raithel G Mrs ⊙
17△Ironside Andrew J
18△McPherson William ⊙
23 Morrison Harold R ⊙

EMMA (Will) fr Riverside dr NW and W
— Vacant

EMMETT (CFalls) fr 92 Sheridan SE
12△Moran John P ⊙
15 Gurgit Alexander J ⊙
16 Finn N A Mrs ⊙
20△Hickson B L ⊙
25 Placzek Andrew ⊙
29 Ptaszek John F ⊙
35△Demostrenous George ⊙
36△Shea John D ⊙
39△Teehan Jerome J ⊙
40△Ptaszek Stephen W ⊙
43 Ptaszek Edward M ⊙
46△Teahan Maurice J ⊙
47 Garczynski L J
△Homajko B ⊙
50△Moran Dennis E ⊙
52△O'Connor Joseph F ⊙
53△Sullivan T J ⊙

EMPIRE (Will) fr 447 Chicopee SE to Meadow
— Chicomansett Village entrance
— Eastern dr begins

ERLINE (Will) fr 1040 Chicopee N to Connecticut River (Right odd)
15△Hopkins M M Mrs ⊙
16 Francis Louis
△Bouthillier A J
Plouffe Alvarez J
17 Goss George W
△Martin Arthur J
19 Menard Emma Mrs ⊙
Bennis Michael H
20△Nadeau Leon E
Fontaine V Mrs ⊙
Fontaine R E
27△Jodoin Emil ⊙
28 LeBlanc Eugene ⊙
Marcil A B Mrs
33△Ryan Charles W ⊙
36△Kaeble Wilfred H ⊙
△Brouillette Edmour J
37 Lavallee Ovide A
39 Saulnier Arthur J
40△Furnelli Pasquale F ⊙
△Furnelli Francis A
41 Normandin J Emile
43△Jarry E I nurse
△Jarry Godfroid ⊙
44△Bunyan A
46 Charlier Bernard

ETON (CFalls) fr 884 E Main S bey Munger rd
— Munger rd begins

EVERETT (F) fr 223 Britton N to New Ludlow rd (Incorrectly numbered)
— Robinson Ray A ◎
2 Swann F B Mrs ◎
—Δ Noiseux Cora C ◎
8 Masse Lionel J ◎
—Δ Tinkham George S ◎
— Whalley av begins

EXCHANGE fr Connecticut River bridge E to 16 Center
1 Jamros R V Mrs ◎
4 Frenette Ralph L
Gomez Joseph J
Vaillancourt H J
Lech Walter F
Δ Gurvitch E Lumber Co Inc
5 Owczarski Jan W
7 Macek Marya Mrs
15 Mosher Co The platers supplies
Δ Lyman John R Co Cotton Goods Div
Δ Eastern Screw Machine Co
15½ Railroad row begins
27 B & M RR bridge crosses
28 Kimball st begins
30 Modlish Frank J
32 Δ Reopelle T J
34 Lech Stanley
36 Page Leo C
37 Vacant
38 Ouimette A D Mrs
39 Vacant
49 Regula A J barber
49½ Maczka J K Mrs
(1) Prewandowski A M Mrs
(2) Lech Jakob J
(3) Zombik E Mrs
(4) Augustine Joseph
(5) DeRosambeau Minet
(6) Kotowski W
50 Labak Katherine Mrs
Szela A Mrs
51 Vacant store
53 Marszalek H S
Stefanik John S
Δ Albert L J trucking
Kruczek Jacob
56 West st begins
59 Δ American Oil Co
66 Δ Sypek W S conf
Zagranski Walter
Skok F A Mrs
67 Δ Stonina Motor Sales autos
68 Vacant store
70 Δ Arch Cafe of Chicopee Inc
71 Lukasik John J
Sowa Stanley J
72 Ziemba Joseph
72½ Gaouette H Mrs
73 Δ Nowa Anglia newspaper
Δ New England Press Inc The publishers
Δ Chicopee Herald newspaper
80 Bullens st begins
83 Depot st begins
88 Cotton Samuel L
Zuchowicz Mary Mrs
90 Δ Wigwam The rest
98 Kawa Anna Mrs
Krawczyk John
Suprenant F A
100 Daigle G M Mrs
102 Jarosz M grocer
104 Chestnut st begins
105 Δ Stadnicki T W baker ◎
107 Boron Mateusz
L'Heureux F A Mrs
Stefanik Max J
108 Vacant store
110 Aras Frank A
Maciolek W J
111 Δ Rubin Jacob ◎
Swistak F Leon
Rubin's Bakery
112 Ziemba M barber
114 Janusz J shoe repr
116 Kemple Sophie S Mrs
Kijak Kazimierz J
117 Δ Dymski Joseph H ◎
King William
118 Rubin J baker
120 Δ Modern Beauty Shoppe
122 Dudek J J grocer
123 Robak John
Chojnacki F Mrs
124 Niziankiewicz S A
Nowacki W E
Δ Galaska R furniture
125 Mathieu J F conf
127 Janik Michael
Niznik Joseph F
Jorczak Francis J
Δ Polchlopek J F
Sokolowski W F
129 Klich John J
130 Borucinski F B Mrs ◎
Δ Rival Market meat
131 Lemieux Albert A
132 Vacant store
134 Δ Pacosa M A & Son hdw
135 Zagula John
Trask Guy S
136 Δ Pacosa M C Mrs ◎
Vacant
137 Bennett Alfred A
Cierpial Adolf W
140 Vacant
140½ Mistalek John M
Sliwa Victoria J
Lucas Stanley J
Bushey N F furniture
146 Al's Pool Room
146½ Δ Jack Mary D Mrs ◎
147 Traquina Jack
148 Lisbon Lunch
148½ Kulik Anthony
149 Dias Joseph
150 Portugese American Club
151 Dwight st crosses
157 Ferreira Antonio
159 Angelo Joseph
160 Δ Rzeszutek M tavern
163 Ziarnik Michael
162r Masajada Klemens
164 Δ Jaworek A F grocer
172 Valentine Jules
Mathieu L J conf ◎
174 Dias J barber
176 Chicopee Shoe Shine & Hat Cleaners
178 Polchlopek R J T Mrs
Vandal Wilfred L
180 Vacant store
182 Δ Suslik Furniture Co
Δ Suslik J M Mrs ◎
183 Perkins st crosses
186 Vacant store
189 Couture Jules O
193 Midway Plaisance ends
198 Δ Lysek Paint Store
199 Joyal Alexander J
Δ Sampson V M Mrs
202 Δ Alexander's Radio Shop
204-218 Union Blk
204 Sypek W F billiards
Szatrowski I H drsmkr
208 Gruszczynski J
Sypek Walter P
Vacant
210 Exchange Furniture Co
212 Δ Dalton's Drug Store
213 Cabot st crosses
214 Maziarz & Koziba meat
216 Wojcik Walenty J
Warner Stella
Mak Stanislaw P
218 Δ Nantais clothing
218½ Oszajca V tailor
220 Cabot Liquor Store
222 Family Barber Shop
222½ Kosmacz Anna Mrs
Jalbert Henry
Δ Durocher B F Mrs
Chase Alida Mrs
Gumula John J
Makris John K
224 Levi A Mrs men's furnishings
224½ Szukala Stanley W
226 Δ Furtek Felix ins
227 Great A & P Tea Co The
228 Δ Polish National Credit Union
229 Kendall st ends
229½ Vacant store
230 Pastime Athletic Club
232-238 Kleiman Blk
232 Δ Cohen M men's furnishings
233½ Vacant store
234½ Chicopee Rod & Gun Club
235 Δ Fonfara Studio The photographers
Baron John M
Domeracka E A
Vacant
236 Vacant
237 Carroll Cut Rate toilet preperations
238 Δ Cabot Furniture Co
239 Richard's furniture
240 Miller st begins
241 Hitchott's Barber Shop
242a Bert's Open Kitchen rest
243-257 Kendall & Goodwin Blk
243 Noga & Banas tavern
244 New Columbian Hotel The
245 Riley Joseph C
Green Charles H
Gut William J
Szukala Z T Mrs
246 Δ Lafleur's Store hdw
247 Children's Shoppe
249 Δ Petluck Inc men's clothing
250 Δ Hill H C druggist
251 Picard Lena L Mrs
Vacant
252 Δ Ludden Chas A Co plumbers
Δ Ludden Charles A Realty Co
254 Meehan E C tchr dancing
Greek Club
Hatzis John M
255 Δ Exchange Package Store Inc
256 Field's Hardware
257 Asselin Joseph
Δ Hebert Cecile T
258 Δ Balakier's clothing
259 Δ PO Sub Sta No 1
Δ Guimond's Drug Store
261 Starzyk Bug upstairs entrance
262 Δ Zak's Printing Co
263 Starzyk Bdg
264 Δ Woolworth F W Co dept store
270 Δ Sullivan C S dentist
Vacant
272 First National Stores Inc grocers
276 Δ Milette's Cigar Store
— Railway Express Agency Inc

FACTORY (Will) fr 189 Prospect S bey Factory pl (Right odd)
20 Δ Kidder A V Mrs ◎
28 Irene st begins
29 Emery st ends
33 Doyon Edward H ◎
59 Δ Miller Ralph W ◎
Lacroix Raymond W
60 Δ Scott Alexander G ◎
62 Harrison Arthur
64 Factory pl begins
68 Sienkiewicz A S grocer ◎

FACTORY PL (Will) fr 64 Factory NE (Right odd)
15 Mish Frank J ◎
16 White William B
17 Buchanan Earl G
Piechowski Joseph
24 Δ McDonald James ◎
25 Δ Masztal Michael ◎
27 Rivard Roland F
Demers Napoleon P

FAIR (Ald) fr W of Henry E bey Dale (Incorrectly numbered)
163 Marell Raymond L
22 Δ MacBrian John E ◎
Wheeler Chester C
24 Lefebvre Antonio
1 Dalbec Alfred ◎
— Henry st ends
118 Beauvais Chrysologue ◎
— Fimbel William L
— Dale st crosses
— Mikolajcik Andrew ◎
— Prunier Charles H

FAIRFIELD AV fr 322 Hampden W (Incorrectly numbered)
18 Δ McCoy Minnie A Mrs ◎
40 St Cyr Hector I ◎
29 King J Mrs ◎
49 Sliwa Maciej ◎
O'Brien Thomas W

FAIRMONT (Will) fr Belmont NW to Irwin (Right odd)
4 Belmont st begins
8 Cote Arthur R ◎
26 Δ Chelka Louis ◎
27 Cloutier George E ◎
28 Larchmont st ends
33 Δ Poitras C B ◎

FAIRVIEW AV fr 191 Springfield E to Fairview cemetery
— First Unitarian Church
17 Δ Morse Addison C ◎
Δ Stebbins Carrie M
39 Δ Shea John F ◎
45 Vacant
48 Δ Lilley Thomas S ◎
50 Δ Moylan William A ◎
Δ Harrington John M
51 Δ Clancy John
Δ Millette Eileen M Mrs
Murphy L K Mrs
Connor Francis M
55 Withey Roger J
Δ Rosso Francis T
56 Δ Wilbur Charles M ◎
67 Chapman Thomas P
Taylor Joseph
63 Wing William A
Δ Howard Harold B ◎
Rines Amos
68 Armata John F
Toper Walter ◎
75 Δ Shumski Eugene ◎
76 Grant st begins
77 Sagan William R
80 Mozden Stephen P
Glogowski Mary Mrs
81 Δ Higgins John B ◎
82 Δ Falvey Jeremiah J ◎
84 Shea Michael J
Δ Hill Melvin H
94 Δ Theroux William ◎
97 Bell st ends
101 Adair George ◎
102 Dresser av begins
105 Δ Bragiel Peter J ◎
114 Δ Gamble Gordon L ◎
118 Δ Muldoon Francis P
120 Δ Lahey Johanna G ◎
125 Songaylo Alexander ◎
133 Bajgier Frank J ◎
134 Δ Chapin Alice E ◎
149 Orchard st ends
150 Δ Hafey M M Mrs ◎
151 Δ White Mabel A ◎
158 Saratoga av begins
165 Δ Read Marton H
167 McClelland M J Mrs ◎
172 Δ Johnson Gustaf D
Δ Bragiel V B Mrs ◎
177 Orlowski J J ◎
180 Δ Landers Robert J ◎
181 Bobowski Frank ◎
186 Δ Bragiel Stanley E
Δ Skaza Anthony J ◎
Δ Jakubczyk M J
187 Δ Sitnik Jacob J ◎
193 Sitnik J J grocer
206 Δ Skiba Stanislaw ◎
Δ Kidder George N
Dabakis John
211 Δ Sitnik William A ◎
215 Δ Granstein Charles I ◎
225 Δ Wegrzyn A M Mrs ◎
229 Sitnik av begins
230 Sikorski Stanley F ◎
242 Woods William H
Rzeszutek Martin
244 Pikula Martin ◎
245 Δ Kozikowski D T funeral dir
247 Δ Kozikowski D T ◎
252 Van Horn st begins
253 Δ Makara Thomas ◎
Swift James W Jr
259 Wasik Alexander J ◎
261 Padykula John J
262 Δ Smethurst Thomas
264 Hamilton I I Mrs ◎
267 Δ O'Day Patrick M
Δ O'Day M R Mrs drsmkr
269 Orzechowski S S Mrs ◎
274 Δ Gurka Lewis J ◎
276 Δ Benakis Mary N Mrs ◎
278 Moore st begins
283 Bonneville av ends
281 Poole Edwin J ◎
Δ Connor Paul J
291 Δ Koziba John P ◎
303 Δ Shea Mary A
Δ Veale Patrick J ◎
Δ Sighinolfi A T Mrs nurse
315 Δ Shanley M F Mrs nurse ◎
316 Vacant
317 Academy st ends
318 Academy dr begins
— Fairview Cemetery

FANWOOD AV (Will) fr Taft av S to Boston
— Provost M wood ◎
— Morrissette Girard
— Bystrek John J ◎
67 Angers Ubald ◎
— Boston st ends

FARMINGTON (F) fr 731 N Chicopee E (Right odd)
22 Pardo John ◎
23 Carrignan Lionel C ◎
24 Δ Robert Richard W
Stemplowski Frank ◎
31 Δ Woodward A M nurse
Δ Woodward Grace F ◎
47 Δ Seubling Carl G ◎
Δ Deforge Leo P
48 Kuta Jennie K ◎

FARNSWORTH fr Springfield line NE to 209 Newbury
124 Δ Strobelberger M A Mrs ◎
128 Nichols Newell M ◎
134 Swaine Joseph R ◎
136 Edgerly Wallace J ◎
140 Δ Kulik Charles F ◎
Δ Kulik M Mrs beauty shop
148 Δ Petluck Louis ◎
156 Δ Pinney George R ◎
177 Gleason William P ◎
185 Δ Allbe Joseph W ◎

FAY (CFalls) fr 358 Grove SW to 1 Otis
17 Znoj Joseph F ◎
21 Otis st begins

FELIX (Ald) fr 57 Trilby av S
13 Δ Billiel Addie M Mrs ◎
15 Billiel Arthur V
25 Bouchard A J ◎
26 Δ Roy Alphonse G ◎
30 Δ Fontaine Alcide J ◎
31 Δ Ducharme Z mason ◎
36 Sicard Eugene H ◎
42 Guy Jules A ◎
68 Medrek L Mrs ◎
69 Ducharme M ◎
76 Giroux Leo J ◎
80 Δ Breyare Peter F ◎
87 Lemay Philidore A ◎
88 Δ Boisvert Felix H ◎
92 Δ Wyzga Stephen ◎

FERNHILL (CFalls) fr Glendale E and S to Loveland ter
45 Prystupa Harry ◎
— Clifton st ends
— Fisk Jozef ◎

FERRY (Will) fr 532½ Chicopee W to Riverside dr (Right odd)
14 Arel Hormidas J
Gendron Edward O
LeCroix Leo J
16 Paradise Rheal A
Gutowski J J
17 Δ Herbert Arthur D
Marchand M L Mrs
18 Δ Morrissette David H
21 Bergeron D M Mrs
Δ LaRocque Wilfred N
Rouillard Alphonse E
21r Gelinas William
24 Nash Arthur C ◎
30 Δ Brodeur A A painter ◎
31 Δ Fleury Eva C Mrs ◎
34 Gingres V C Mrs
42 Dupuis Albert G
Δ Cournoyer Elphege ◎
Domingue L J
43 Couture Edmond P ◎
Windoloski Raymond T
48 Δ Minney Wilfred E
Vincent Arthur U ◎
57 Lamontagne E J
Δ Marino G fuel oil ◎
61 Skeel st crosses
73 Δ Lefrance Leo T ◎
77 Δ Auger Francois G ◎
Perreault Rolland A
100 Nash Field
109 Kuralowicz Stanley J ◎

FILMORE (F) fr New Ludlow rd S to Beech
—Δ Rae Charles C ◎

FISHER (CFalls) fr 46 Watson W to Waite av
31 Lapuk Stella Mrs ◎
32 Δ Grimes John M ◎
34 Brown M L Mrs ◎

FITZPATRICK LA (CFalls) fr 114 Montgomery E
17 Δ Fitzpatrick J J ◎

FLORENCE fr 180 Chicopee W to Arthur (Incorrectly numbered)
11 Pike William R
Czarnecki A S ◎
13 Lesniak Joseph W ◎
Patla Stanley J
16 Δ St Onge Leo E ◎
Serwatka T
30 Maczka Wojciech ◎
Ryczek Stanley W
30r Maziarz C M Mrs
22 Wyzga Anthony ◎
49 Jankowski J M ◎
46 Zielinski J J ◎
37 Michalski Zygmunt ◎
Garstka Andrew F
56 Dzialo Marya Mrs ◎
71 Michalski John ◎
72 Δ Lanczak S J ◎
— Frederick st begins
— Arthur st begins

FOREST (Will) fr 672 Chicopee W to Riverside dr (Right odd)
2 Gagne Cyril
4 Lunardini V J
6 Monks Mary L Mrs
8 Brolund M Mrs
13 Δ Beaudry I L Mrs ◎
21 Δ Dennis R S Mrs furn rms ◎
24 Hollfinger Louis
26 Δ Levreault Albert J ◎
27 Gosselin Almanzor ◎
29 Δ Briere Henry J
32 Δ Levreault Marie L Mrs ◎
35 Belanger Charles E ◎
36 Renner Daniel ◎
38 Clarkson Fred
42 Δ Demers Ovila J ◎
45 Guay Norman J
Δ Fitzgerald Edward J
Patrie John L
46 Δ Valliere Y L Mrs
Pare Laurent A ◎
Δ Lamagdeleine Florence E
53 Ostiguy George E
55 Δ Gelineau L J ◎
McGinty Patrick J
60 Δ LaRochelle A J
65 Skeel st crosses
150 Δ Gaudet Ernest J ◎
152 Landry Roland A
153 Belliveau R J
Cote Henry F ◎
155 Δ Demers A F ◎

FOSS AV fr Delaney av W to Old Field rd
— Tarnowski Jan ◎
16 Kendra Frank J ◎
— Clover av begins

FRANK (Ald) fr Granby rd SE and NE to 303 Columba
— Robert st ends
— Landry C M Mrs ◎
— Robert st begins

FRANKLIN fr 63 Marion and E to 492 Springfield (Incorrectly numbered)
1 Δ Duffy Michael J ⊙
33 Lafferriere E F
31 Δ Lafferriere T W ⊙
— McKinley av crosses
22 Cole Ray L
Δ Snyder Rose A
DeLorie A P Mrs
Hodgdon George B
Δ Kirby Lena M Mrs
Young George E
4 Czarnecki S ⊙
Δ Czech Peter S
15 Asselin Henry J
Campbell Kenneth
Δ Taylor Thomas
McLeavy James
— Δ Moriarty John F
Bourdeau Emil A

FREDERICK fr Florence W
— Szymny John ⊙

FREEDOM fr Old Field rd W to Riverside dr
— Pyskor Stanislaw ⊙
— Grzywac A Mrs ⊙
— Grzywac J far
101 Lemanski Paul ⊙

FRINK (Will) fr Prospect S bey Reed
— Day st crosses
— Reed st begins

FRONT fr B&MRR Station n Exchange E bey Academy
20 Iwanicki Sophie Mrs
Mawska John P
30 Cottage pl begins
37 Polchlopek S M Mrs
38 Wisniowski M A Mrs
39 Cygan Mary K Mrs
40 Fortuna Joseph M
42 Mierzwa Paul P
43 Lesiak Michael J
44 Groszek Walenty J
45 Hosmer Herbert E
46 Blondek Wojciech
48 Dunaj Jan
49 Perlik Stanley
50 Walczak G A Mrs
51 Juchno Joseph
52 Gora Stanley
55 Stanek Stanislaw
57 Skorka John J
63 Gaska F M Mrs
63½ Depot st crosses
— Δ Lyman John R Co waste
— Δ Wiper Rental Co waste
64 Juchno John A
Zawisza Agnes J Mrs
66 Michon Martin
Malczewski K Mrs
74 Walczak Frank J
76 Vacant
78 Ducharme A J
84 Moisan J H
86 Paradysz William
88 Morrisette A J
— Δ Boston & Main RR freight office
94 Niemiec Joseph H
St Andre Lucien A
96 Gruszczynski M J
Vacant
106 Fijal S M Mrs
Griffin Mary Mrs
108 Dziok Walter J
Seymour Fred F
118 Gebo Mabel L Mrs
120 Swinicki Frank
122 Dwight st beg'ns
128 Landry Henry J
130 Domingos Adelino
140 Butnam Warren H
Sherry Joseph M
142 Butnick Walter P
Bushey Charles D
148 Lacroix Zephirin
150 Girard David J
MacNeil Harold A
164 Chouinard G L Mrs
165 Δ Chicopee Undergarment Corp
Δ Chicofield Realty Corp
Δ Consolidated Tobacco Co
Cutler & Schermerhorn Inc box mfrs
Colonial Papeteries Inc
Δ Edelson N & Sons Inc underwear mfrs
Δ Industrial Buildings Corp real est
Δ Lawrence Hat Co
Δ Universal Jewelry Case Co
Δ (4th fl)Sickles F W Co radio parts mfrs
166 Perkins st begins
172 Mathieu Joseph F
184 M'dway Plaisance begins
186 Morissette A J
Aucoin André
188 Ogorzalek John A
Duclos Arthur J
192 Frodyma Marcin
Szady K A Mrs
194 Olbrych Adolf
Sztorc Adam S ⊙
206 Zaglen Frank A
210 Cabot st begins
218 Partynski S J
228 Kendall ct begins
230 Majowski Joseph J
Vacant
232 Mika Victoria L Mrs
Ferreira Daniel
235 Springfield st crosses
245 Ransa J A gasoline
253 Market Square Diner rest
271 Δ Gula P J gasoline
— City Hall
— Δ City Clerk
— Δ City Collector
274 Δ City Hall Annex
— Δ Assessor's Office
— Δ Ash Collection Dept
— Δ Board of Aldermen
— Δ Board of Health
— Δ Board of Registrars
— Δ Chicopee Community Chest Inc
— Δ Chief of Police
— Δ City Auditor
— Δ City Engineer
— Δ City Messenger
— Δ City Property Cutodian
— Δ City Treasurer
— Δ District Court
— Δ Highway Dept
— Δ Juvenile Court
— Δ Inspector of Bdgs
— Δ Law Dept City Property Custodian
— Δ License Commissioners
— Δ Mayor's Office
— Δ Milk and Sanitary Inspector
— Δ Municipal Retirement Board
— Δ Planning Board
— Δ Plumbing Inspector
— Δ Police Headquarters
— Δ Probation Officer
— Δ Sealer of Weights and Measures
— Δ Supt of Streets
— Δ Traffic Dept
279 Δ Marczak A Mrs ⊙
Δ Marczak B J sign painter
282 Sroka Antoni J ⊙
Adamczyk S shoe repr
283 Bradley George H M
285 Coulter E G Mrs ⊙
288 Δ Pellerin Edmond J ⊙
Nowak Walter J
Δ Pellerin L V Mrs furn rms
290 Cyran Peter A
291 Δ Janas Jacob ⊙
Vacant
296 Kraszutek A ⊙
Watras Frances Mrs
Bifield M R Mrs
Saj Sophie Mrs
Koper John
Jeziorowski Joseph
296r Chenaille W O
301 Olbrys Walenty ⊙
304 Kurowski M A Mrs
Smart Fred E
Kapinos J Mrs ⊙
Kulpa Max
Fonfara A Mrs
305 Canal st begins
310 Jamrog Frank C ⊙
Jamrog Erwin J
315 Aggerup M B ⊙
Δ Simoneau J A
318 Δ Landry Philip J
320 McKenna R J
Δ Ricard C T fuel oil
Larigne Conrad J
Milette Louis G
322 Spring st begins
325 Δ Kusek Stanislaw J ⊙
Stec Frank J
325½ Δ Kusek S J grocer ⊙
327 Parshley st begins
328 Δ Pagel William H ⊙
333 Dziedzic Stanley J
Jourdain A S
Lazarczyk P P
336 Balicki Henry S
Noga John
Duda Adella
Jarek Mary Mrs ⊙
339 Δ Babineau A L Mrs
Δ Paquette M L Mrs
Feeney Charles
Sullivan Eugene M ⊙
342 Δ Sharp Frank E W
Δ Sharp E Mrs conf
347 Grape st crosses
355 Δ Hale Eleanor Ames
Δ Ames Homestead Museum
356 Δ Gawron Rudolph A ⊙
Zdon John S
362 Sliwa John ⊙
Wiorkowski F Mrs
Vacant
366 Δ Osgood Warren C
Sullivan Maurice F
368 Vacant
Δ Kisiel Charles A
371 Δ Kapinos Joseph J
Vacant
374 Buckley Anna M ⊙
379 Girard Ida B Mrs ⊙
Beaudoin A Mrs
380 Wentworth st begins
381 Chase pl ends
384 Δ Nowak John B
Allen Gertrude A
Δ Majerowski Chester J
389 Collord M A Mrs
390 Δ Burzynski F MD ⊙
Law Jonathan H
391 Bowlin Thomas J
Δ Trudeau George C
Δ Zades Nicholas A
397 Δ Dufault M E Mrs ⊙
Greenough Alfred
398 Colonels Athletic Club
398½ Szwedzinski & Dobek grocers
400 St Germain Joseph
Verrette A F
404 Myrtle st begins
405 Kus Clara Mrs
Δ O'Day James T
407 Lesiecki W M ⊙
408 Talbot Bertrand R ⊙
409 Starzyk B M Mrs
410 Lavallee Joseph ⊙
411 Pas Walter ⊙
412 Δ Godin Albert L
413 Δ Drewniak Daniel
415 Vacant
416 Dynan John R
Millette M M Mrs
Przybyla Michael J
419 Vandal Eleodore
Kozik Bartlomiej
420 Wisniowski J shoe repr
422 Front Street Cleaners
425 Piela Wojciech
Chmura Peter
428 Majowski Eleanore Mrs ⊙
429 Johnson Lisle E
Currie Victor L ⊙
432 McMillan W H
McMillan James ⊙
433 Hopkins Patrick J ⊙
Muldoon John J
437 Quarry av begins
438 Irzyk Michael J
Marcinek Peter ⊙
440 Δ Bell Market grocers
442 Mucha J W tavern
444 Δ Marcinek P conf
448 Bell st begins
449 Δ Municipal Garage
Δ School Dept Trade School Annex No 2
456 Δ Maziarz L A D
Δ Maziarz Funeral Home
458 Przybyla J J ⊙
Δ Gwozdz Walter S
460 Balicki Cypryan T
462 Δ Wright Helen M ⊙
Mazza Joseph R
Sanocki Joseph W
468 Lopes Julio
471 Williamson Forrest
Langto Philip U
472 Pazik Peter S
Thompson G B
Zawidowski J
Δ Frigon C M Mrs
Sieron John J
Cygan Paul J
479 Johnson G E ⊙
480 Ruszala F J ⊙
Bloniasz F A
485 Goudreau William
486 Kubik G S Mrs ⊙
490 Orchard st begins
493 Jette Albert E
495 Ryan Ella R ⊙
500 Δ Kostorek W C
Δ Kostorek W C ⊙
506 McClure Edward E
Δ Orzechowski S F ⊙
516 Δ Nacewicz R H
Δ Karas Jacob T ⊙
Kryda J H Mrs
519 Δ Topor Motor Sales Inc autos
526 Skok C A Mrs
Snlegowski Albert
529 Dobek Walter P ⊙
Soja Michael
535 Vacant store
537 Nawrocki Thomas ⊙
Rutka Katherine Mrs
540 Δ St Clare's Convent
Δ Franciscan Sister's Convent (Polish)
Δ Franciscan Sisters (Polish)
541 Zagula Louis J ⊙
Ciebonski Michael S
Brzezon Anthony M
Irzyk Albert J
544 Δ St Stanislaus Parochial School (Polish)
547 Borowiec Max F
Jablonski C B
549 Δ Jablonski P J ⊙
550 Brandon st begins
551 Bitowski Charles C
553 Wodyka Walter A ⊙
555 Kulig John J
McAdam William J
561 Δ New England Telephone and Telegraph Co
563 Dennis pl begins
565 Holmes Wallace A
Δ Front Roofing Co
Δ Papiernik Karl ⊙
566 Δ St Stanislaus Rectory
Δ Franciscan Fathers
Δ Cyman L M Rev O M C
570 St Stanislaus Polish R C Church
582 Cranfield st begins
590 Comeau Lucien J
Δ Crosby J A Mrs
592 Williamson James
Deraleau Wilfred A
605 Witkos John J
Zdon Joseph W
606 Δ Authier B ins
Chicopee Motor Sales Co autos
607 Δ Gula Peter J ⊙
610 Bonneville av begins
611 Harrison W A
Δ Austin Joseph F
615 Δ Cronan Richard A ⊙
617 Casey N T Mrs
650 Δ Center Junior High School
Δ Continuation School
Δ High School
Δ Trade School
655 Δ Bronson Henry G
Δ Norris Olen C
670 Academy st begins
676 Kudla Walter J
Ziemba Stephen
Δ Galuszka Charles W
Galuszka Joseph ⊙
Fitzgerald Mary C Mrs
725 Δ City of Chicopee Electric Light Dept
Δ Municipal Light Board
727 Δ Darcy's Pies

FRONT (CFalls) fr W of Bemis av E and N to 208 Grove
760 Δ Bemis Edward S ⊙
762 Bemis av begins
766 Midura S auto repr ⊙
782 Niec C R Mrs ⊙
Δ Godek Peter J
792 Δ Gwozdz Joseph S ⊙
Wyrzen Boleslaw
798 Sonoski Frank T ⊙
799 Δ Moriarty William J ⊙
804 Steele Paul L ⊙
Wegrzyn M J
805 Δ Roman A S ⊙
806 Wheatland av begins
811 Gallca Joseph W
Gallca Wladyslaw ⊙
815 Δ Wisniowski J P
817 Lanczak Bros gasoline
820 Δ City Infirmary
Δ Paulhus August D
874 Δ Mal's Auto Service
878 Δ Praisner Michael P ⊙
Bednarz Anthony J
880 Ellerton st begins
890 Δ Rooney Thomas F ⊙
895 Δ Galuszka Charles L ⊙
Kuzniar Joseph S
901 Δ Walsh M T Mrs ⊙
902 Barrette Archie R
Δ Robinson Frank Z
Δ Griffin Annette C Mrs ⊙
908 Δ Matheson Doris E
Δ Moriarty P J ⊙
914 Brady John T ⊙
Giguere William C
915 Δ Houlihan B C ⊙
917 Stasiowski Frank
930 Δ Chrapek J C gasoline
930r Reid's Garage
937 Δ Skellings Romeo T
939 Δ Judge Patrick V
950 Δ Reid Gordon J ⊙

FRONTENAC (CFalls) fr 502 East W to Brittany
5 Brayton Frank L ⊙
— Brittany st ends

FULLER (CFalls) fr 117 East N and E to 23 East st av (Incorrectly numbered)
27 Δ Plourde Albert G ⊙
31 Palmer Edwin J
Darby Donald H
Gelinas Romeo L
24 Δ LaCosse Frank J ⊙
LaCosse Francis E
35 LaRiviere George F
39 Charron William H ⊙
Δ Oligny Philip A
30 Dube Donat J ⊙
45 Δ Starzyk Walter F ⊙
Belisle Joseph A
36 Chartier Andre R
38 Δ Roach Edward F
51 Δ Ziemba Ignacy F ⊙
53 Δ Maynard R L
40 Murphy Emmett J
55 Δ Devine E M Mrs ⊙
61 Blanchard Eddie A ⊙

FULLER RD (CFalls) fr 246 Sheridan E bey Lombard rd
4 Sliwa Andrew ⊙
— Romashko Stephen ⊙
—off Slate Howard F ⊙
— Houghton Carl
—off Slate William T
—off Slate Lewis G ⊙
—off Boran Frank ⊙
—off Lusnia Frank ⊙
— St Patrick's R C Cemetery
— Johnson Henry A ⊙
— Δ Stanek Frank S
— Lavallee Edward J
— Pumping Station
— Pajak Stanislaw ⊙
— Δ Gwozdz M J far ⊙
— Δ Gwozdz J M milk
— Biehler Louis X
— Δ French George
— Wojtowicz Adam ⊙
— Winter John ⊙
— Δ Lempke E J ⊙
— Burnett rd begins
— Lombard rd begins
— Vacant
— Δ VanDerpoel E C milk ⊙
— VanDerpoel Ernest ⊙
— Vacant
— Wood Elmer W ⊙
— Wood G L milk
— Lombard rd crosses

GAGNE (Will) fr 219 Meadow E to 1 Mill (Right odd)
17 Δ LaBarre Lucien J ⊙
18 Δ Roy Alfred ⊙
27 Plouffe Wilfred J ⊙
28 Moran Francis J ⊙
38 Δ Venne Adelord J ⊙
40 Mill st begins

GARDNER RD fr NW of Nichols rd SE bey do
1 Δ Sniegowska M A Mrs
2 Linthwaite Henry E
3 Nadle William
4 Δ Papuga Frank ⊙
5 Gazda Stanislaw
6 Δ Krzeminski Jakob
7 Fitzgerald Raymond G
8 Δ Cieslak Frank
9 Szynal Wladyslaw
10 Bazinet Francis A
11 Danczak Stanislaw A
12 Smist Walter
13 Δ Miedziuch Wladyslaw ⊙
14 Δ Picard Theodore A
15 Dymski Henry
15½ Nichols rd crosses
16 Kasza Ludwika Mrs ⊙
18 Lelito Wincenty
20 Borowiec Stanley
22 Dziekan Mary K Mrs
24 Bloniasz Julian F
26 Kida Wincenty J
28 Vacant
30 Ostrowski Adam
32 Jedziniak Vincenty
34 [illegible]dyka A S Mrs
36 Wiernasz Wladyslaw

GARRITY (CFalls) fr 118 Columba N and E to 50 Legadia
5 Δ Hopkins M G Mrs ⊙
10 Lyons M A Mrs ⊙
11 Δ Dowling K B Mrs ⊙
— Vacant
— Δ Axton Benjamin J ⊙
— Δ Smith Donald M ⊙
— Lagadia st ends

GASPEE fr Poland rd N to Whitlin av
10 Jasiewicz Jozef ⊙
30 Moskal Jacob W ⊙

GAYLORD fr 237 Springfield E to 48 Dresser av
25 Δ McCavery Thomas J ⊙
35 Δ French Charles F
37 Δ Brainard C Duncan ⊙
45 Δ Paluch Joseph J ⊙
Fortek Walter F
55 Δ Gridley Ellen P Mrs ⊙
63 Grant st crosses

GEORGE (Will) fr 63 Maplewood av S to Jones Ferry rd (Left even) (Incorrectly numbered)
30 Majka Charles

George (Will)—continued
Renaud Francis H
50 Vacant
87 Raymond av crosses
60 Pirog Louis J ⊙
— Linda av ends

GILBERT AV fr 208 Newbury NE bey North
39 Leeds st begins
43 Miarecki Alojzy ⊙
71 Δ Ludwin Martin J ⊙
78 Pempek Louis ⊙
81 North st ends
111 Wojcik J F ⊙
218 Δ Boldue Joseph H ⊙
—off Δ Kobak Annie Mrs ⊙

GILL fr 295 Chicopee E

GILMORE fr 28 Union NE to 206 School
4 Lynch John R ⊙
7 Messier Wilfred J ⊙
8 Lamothe Charles J
Dion Henry J
12 Hanna John P ⊙
15 Δ Topaj Walenty ⊙
Δ Bigda M A Mrs beauty shop
Δ Bigda Joseph
Vacant
19 Δ Korytko Karol W ⊙
23 Lebudek Helen Mrs ⊙
35 Nonotuck av crosses
36 Δ Fijal L J auto repr
Δ Higgins J B feed
38 Δ Joe's Garage
40 Twarog Frances K Mrs ⊙
44 Δ Borek Tomasz W ⊙
47 Kubik Anthony M ⊙
48 Δ Slattery Edward J ⊙
51 Δ Moynahan Helen G ⊙
59 Page Edmond A
Caron Marie Mrs
Gelinas Albert J

GLADDU AV (F) fr 476 Britton N to Beaudry av (Right add)
3 Δ Daviau E H milk ⊙
Δ Senecal Osila C
5 Δ Roy Wilfred J ⊙
6 Gemme Arthur F ⊙
Paquette Joseph
— Fairview Auditorium
— Δ Reed William E ⊙
— Beaudry av ends

GLENDALE (CFalls) fr 590 E Main SW to Loveland ter
— Fernhill st begins
27 Jamrog Max S
44 Morin Charles ⊙
— Witek Katarzyna Mrs ⊙
— Clifton st begins

GLENWOOD fr Moore W bey Gilbert av
— Haven av crosses

GOODHUE AV (CFalls) fr 464 Broadway W to Bemis av
25 Δ Scanlon M L
26 Δ Topor Walter ⊙
84 Zacharkow Michael
86 Gauthier John H
90 Presnal Joseph W ⊙
Rzeszutek J
106 Chmura Michal ⊙
Vacant
121 Wheatland av crosses

GOSHEN RD fr 161 Marion st ext SW
— Parenteau Joseph ⊙
— Δ Daigneault A E ⊙
— Vacant
— Letendre Wallace
— Δ Parenteau Used Car Exchange
— Δ Letendre Joseph N
— Δ Dowd B C

GRACE (Will) fr 87 Meadow SE to B&M RR

GRACE AV (Ald) fr 814 Grattan E to 188 Dale
6 Beaulieu Louis J
8 Patenaude Delia Mrs ⊙
19 Desrosiers A W
24 Rennick W J
Crandall Thomas L
43 Gaboury Archie ⊙
44 Crevier Ernest A ⊙
50 Prunier George A

GRANBY RD fr 3 Chicopee n the bridge NE and N through Aldenville then NE to Westover Field (Incorrectly numbered)
1 Vacant store
4 Lewko Frank S
Minor Theodore P
Lamoureaux Joseph
Δ Champlain Club rest
Decker Henry F
6 Vacant store
8 Hobel Martha Mrs ⊙
42-46 Poloma The apts
44 (3) Szalachetka A C Mrs
(4) Budnik Agnes M Mrs
(5) Vacant
(6) Gula Adam
(7) Przybyla B Z Mrs
(8) Midura Anna Mrs
(9) Piela, Anna Mrs
(10) Jucha Antonina Mrs
(11) Lewko Stanley J
(12) Kryla Joseph M
(13) Lyntowski B K
(14) Burakowski Peter
46 Vacant store
80 Furman Jozef J ⊙
98 Δ Patla Wojciech J ⊙
178 Lawrence rd ends
181 Δ Kobak Jan ⊙
Kobak Francis L
— Meyer Albert G ⊙
190 Matlasz John
Gurski Charles A ⊙
190r Holmes John H ⊙
189 Filinowich Frank ⊙
193 Kobak Stanley J ⊙
199 Wojcicki Wojciech J ⊙
Safranski Michael
218 Liana Mary A Mrs ⊙
242 Kaput A J gasoline
Δ Kaput's Auto Body
243 Zamorski Alexander ⊙
242 Kaput Mary Mrs ⊙
270 Dembski Antoni T ⊙
Dembski Anthony J
280 Pirog Jozef ⊙
313 Δ Simonich M T Mrs ⊙
315 Grandview st begins
— Nelson st begins
332 Δ Szetela Walter F
Szatrowski Zygmund
330 Sakiewicz George ⊙
358 Dupont Victor A
394 Ostrowski E R
414 Zajac Joseph W ⊙
437 Δ Simonich Antoni ⊙
496 Trela Katarzyna A Mrs ⊙
520 Gurski Andrew S ⊙
Manicki Walter J
561 Δ Glenz Stanley
562 Δ Gurski Frank C ⊙
Czepiel Walter
— Vacant
614 Δ Rzeszutek Walter ⊙
630 Pasko Walter J ⊙
— Δ Szafran John P ⊙
729 Mondeux J R
733 Lowinski Katarzyna Mrs ⊙
740 Adao Mario
— Sophia st begins
749 Δ Alves Joseph A ⊙
748 Δ Martin M F Mrs
750 Harriman Gerald
— Pond st begins
— Frank st begins
821 Δ Ringuette Oliver ⊙
— Columba st crosses
— Grattan st crosses
901 Dupont Walter J
Vacant
899off Kipling William ⊙
898 Δ Mason Frank A ⊙
900 Theroux Wildor A
903 Δ Provost Philias
Mailloux Romeo P
904 Morrissette Lionel A ⊙
906 Morrissette Wilfred E
909 Kipling st begins
910 Δ Garrow Henry A ⊙
912 Δ Robert Roger G
916 Δ Maxwell William H ⊙
918 LaFleur Ernest J ⊙
924 Lacaille C Mrs ⊙
928 Bilodeau John B
932 Lamoureux A U
Δ Boudreau Philip E ⊙
944 Δ Cox Clarence ⊙
945 Bourgault Dallard ⊙
962 Bojarski Joseph
Spafford Charles W
972 LeClair A Mrs ⊙
979 Δ Beauvais Crysolor ⊙
— Bay State rd crosses
— McKinstry av crosses
— Montgomery st crosses
— Δ Walasz T A gasoline
— Δ Walasz Josef ⊙
— Δ Trabeault R N gasoline
— Δ Lauzier Eugene ⊙
— Δ Kulig Stanislaw ⊙
—off Bergeron George
— Δ Launier Ovila ⊙
—off Bardon John P ⊙
— Ouellette Hormisdas ⊙
— Bombardier W R ⊙
— Δ Piquette Herve J
— Δ Boisvert Napoleon C ⊙
— Boisvert Archie J ⊙
— Gregoire Louis J ⊙
— Gaj Paul ⊙
— U S North East Army Air Base
— Δ Westover Field

GRANDVIEW fr 315 Granby rd S
5 Simonich George M Jr
Rouillard Francis N
7 Δ Simonich George ⊙
8 Patterson Mabelle L Mrs ⊙
10 Δ Simonich M G far ⊙

GRANFIELD fr 582 Front S and W
21 Δ Pniak Joseph A
Δ Boivin Louis T
25 Δ Renkowicz Stanley F ⊙
39 Δ Maciolek Frank
Δ Strzepek W A ⊙
44 Δ Murphy James B ⊙
56 Brandon st ends

GRANT fr 76 Fairview av S bey Gaylord
18 Δ Galas Frank J ⊙
20 Δ Mullen Eugene L
21 Δ Smith Wilfred A ⊙
23 Δ Haslam James R
24 Δ Pikula Francis J
Pikula Agnes Mrs ⊙
25 Δ DeBeech Sarah E Mrs ⊙
Adair Mary E
27 Cournoyer Adelard
Rivest E A Mrs ⊙
30 Δ Harrison Albert I ⊙
37 Δ Lorimer W Allen ⊙
40 Δ Lyons Arthur B
45 Δ Caron Joseph E ⊙
Δ Leonard E L Mrs ⊙
49 Gaylord st crosses
55 Leblanc Jean M

GRANVILLE AV fr 218 Chicopee W to Old Field rd
46 Δ Jasmin Frank A ⊙
68 Winiarski John L ⊙

GRAPE fr N of 42 Canal S to 187 Springfield
— Δ Eastern Etching & Mfg Co Inc stamping works
— Δ Falls Machine Screw Co
— Δ Ames Plating Corp The
— Δ Lavallee & Ide Inc tool mfrs
—off Kijak Walter E
—off Δ Lambert Lorne ⊙
1½ Lambert R H elec motor repr
3 Kallef Nelson A ⊙
— Δ Haskins D P coal
12 Canal st ends
16 Audette Joseph H
Lapierre Emile C
Hurley Charles P
17 Ames av begins
18 Wisniowski John
Pelletier Emile J
Bory Frank T
21 Kulig Andrew ⊙
Matyszewicz Adolph P
Katowski Frances T
24 Δ Gelina C J Mrs
Δ Baron Herman X
Δ Whetmore Roy C
Pothier Alfred F
Veighey E E Mrs
Bargiel J M
25 Ames Family School Assn Inc
28 Δ Kerr Bessie W Mrs
43 Front st crosses
59 Vacant
62 Δ Dunlop A E florist ⊙
69 St Amand Philippe J
Krzywda Julian ⊙
Krzywda Joseph A
Supryna Anna A Mrs
75 Biskup Frank W
Δ Senk William ⊙
Senk S M Mrs beauty shop
76 Pearl st ends
79 Elm st begins
82 Linehan Catherine A
84 Δ Stephens Donald O
85 Δ Robinson School
89 Δ Valentine School
94 Δ Blythe Bean
98 Δ Fletcher B N Mrs ⊙
104 Konarski J F
106 Konarski John J ⊙
108 Δ Dupont Paul G
110 Austin William H ⊙
112 Lambert Leo O ⊙
Robitaille Hilda C Mrs
116 Genet Walter A
Δ Kula Joseph W
Δ Giguere Harold G
Mickna John J
117 Δ Fontaine Albert ⊙
119 Wnek Stanley
Heroux James G
122 Rafferty Joseph ⊙
Walkinshaw Hannah J Mrs
— Δ Engine Co No 4
123 Δ Dzija W F conf ⊙
Armata Theodore A
129 Δ Laughlin Alexander ⊙
135 Δ Superintendent of Schools School Committee office
135½ Auburn st begins
145 Δ Administration Bdg
147 Wallace Harold W

GRATTAN (Ald) fr SE of Granby rd NW to B&MRR (Incorrectly numbered)
427 Granby rd crosses
429 Cote av begins
430 Watson Helen P Mrs
435 Bergeron Paul M ⊙
St Jean C Mrs
436 Desrosiers Albert C ⊙
442 Δ Gagne R A neckwear ⊙
448 Jamulewicz Stanley C ⊙
451 Δ Moineau R J gasoline
452 Ashgrove st begins
455 Ludger av begins
456 Δ Deslauriers A J grocer ⊙
458 Δ Deslauriers A J plumber ⊙
460 Nadeau Raymond C
461 Couture Rene E
463 Peltier Euclide J ⊙
464 Boldue George E ⊙
470 Vincent Francis W ⊙
471 Roux Exelia Mrs ⊙
474 Δ Chapdelaine C Mrs ⊙
Desrochers V J
479 Lussier Albert J ⊙
480 Bachand Alfred
Varin Leo P
Leveque Alcide H
Mulvihill John J
Haughey Francis R
Desrocher Walter E
481 Vacant store
482 Hobson ct begins
483 Δ Rochette J A grocer
483½ Dickinson st begins
484 Δ Desroches Joseph ⊙
505 Δ Paradis J E grocer
507 Δ Paradis J Emile ⊙
509 Δ Malo J Napoleon ⊙
LaBelle Leo J
511 Δ LaPerriere Della M Mrs ⊙
502 Δ Lolos Catherine Mrs ⊙
517 Langevin Arthur H
519 Couture Ernest E
Bachand Louis ⊙
508 Demers L G ins
508 Δ Demers L G ⊙
512 Δ Gosselin Adjutor
Roberts Oliver N ⊙
Robert Leo L
516 Δ Yvon's Beauty Shop
518 Jette Lionel D
520 Thibault Joseph M
538 Kaveny st begins
536 Δ Remy L A MD ⊙
541 Sicard Mary L ⊙
543 Jalbert Frank Z ⊙
Moineau I Mrs
Δ Temple Carroll L
547 Trilby av begins
554 Δ Thomas Frederick W ⊙
556 Gray Mary Mrs
Sansoucy Felix E
Moineau Romeo G
558 LaBonte's Market grocer
577 St Rose de Lima (French) R C Church
Δ Sainte Jeanne D'Arc Parochial School
586 Chapel st begins
587 Δ Convent of the Presentation of Mary (French)
Δ Sisters of the Presentation of Mary (French)
589 Percy st begins
591 Δ Springfield Gas Light Co
Δ Lavoie R G variety store
593 Δ Aldenville Community Credit Union
Δ Lavoie Romeo G ⊙
Moineau Armand J
595 Jarry Albert
597 Δ Lambert Clement M
Δ Pasterczyk Walter J
600 Δ St Rose de Lima French R C Church Rectory
Δ Fortin Charles N Rev
603 Δ DesRochers E C dentist
Δ DesRochers L A sand
Lebeau Louise Mrs
Marion Ulric A
Δ Robert I E Mrs
608 Paquette Ernest J
Δ Paquette Theophile A ⊙
610 Lafayette st begins
618 Δ Fournier Arthemise
Martel Parmelia
Menard Lionel G
Balthazar Paul F
619 Charland V W milk
Robillard R E ⊙
Roy E Mrs
Vacant store
620 Menard L G dry goods
621 Mongin Laurent R
Benoit Moise J
Blanchard R A
Tisdell Leo G
Standard Corset Co Inc The
623 McMahon Bertram A
625 Δ Lavigne Noel
Sampson Roger L
627 Edward st begins
628 Dale st begins
637 Δ Fleury R O funeral dir ⊙
639 Δ Simard Cyril E ⊙
Simard R E florist
643 Dugre A Mrs ⊙
645 Δ Fisher Theodore A
646 Ray's Service Station gasoline
647 Lavigne Albert ⊙
Δ Williams Joseph W
653 Δ Gilbert A O grocer
659 Δ Archambault G J ⊙
Belisle Raymond F
665 McKinstry av crosses
671 Falls Oil Co gasoline
672 Δ Aldenville School
677 Chicoine Homer J
679 Breault Philip G
Δ Dupuis Wilfred P
682 Δ Debien Ernest J ⊙
Δ Debien L Mrs conf
685 Δ Lucky Strike Bowling Alleys
689 Asselin L J conf
690 Lafleur J cleaner
691 LeBlanc Hildage
Tisdell Louis M
Vacant
692 Archambault G J barber
693 Vacant store
693½ Breault A barber
694 Δ Abrahams A A meat
695 Δ Howe R C druggist
696 Bramen Harold W
Small A taxi
697 Aubrey Raymond P
Fagnant Arthur
Lavoie Paul ⊙
Theoret George H
699 Royal Cafe
701 Providence st begins
704 Seymour Burt L ⊙
709 Δ Denette Alexander J
Δ Masse Albert J
711 Beaudreault William P
715 Δ Desrochers O J ⊙
Desrochers Corinne Mrs
Hamel Leo A
Lacroix Romeo J
721 Cote Rene J ⊙
Lemire Arthur J
728 Dugas L J hdw
730 Goyette Alfred L
731 Δ Croteau Marcellin
Fortin Wilfred
Williamson Harold E
732 Δ Dugas Lionel J ⊙
735 Marcelle st begins
734 Δ Gingras A H dept store ⊙
738 Δ Shewchuk Raymond H
Δ Gingras Amede H ⊙
739 Δ Fire Dept Station No 7
740 Δ Gingras A H grocer
742 Chicopee Public Library (branch)
743 Δ Gilbert Alfred O ⊙
745 Δ Laramee Edgar J
748 Champagne B Mrs
Δ LeClair Alberine R Mrs ⊙
749 Mary st begins
750 Δ LeClair A R Mrs shoes
754 Vacant
755 Δ Bergeron George D
Δ Bonneau Charles H ⊙
756 Vacant
759 Δ Bergeron Emile C ⊙
761 Gorczyca Wincenty ⊙
777 Δ Acme Oil Co
Δ Ducharme R mason supplies ⊙
Laramee Rene
778 Δ Desrochers A G Mrs ⊙
Δ Chapdelaine Adelard
782 Dallaire av begins
783 Desrochers R H
793 Olea st begins
798 Δ Carrigan Victor ⊙
804 Δ Maynard Diana Mrs ⊙
825 Desrochers R E auto repr ⊙
809 Δ Pirog John ⊙
813 Kaeble George ⊙
813½ View st begins
814 Grace av begins
819 Δ Peltier H grocer ⊙
820 Crawford av begins
800 Carmeu J rest
826 Rolf av begins
830 Swanson E H auto repr
832 Dartmouth st begins
840 Δ Maynard D Mrs grocer
861 Boisvert J Antonio ⊙
842 Baltic av begins
896 Zoar av begins
— Dubois J H grocer
901 Δ Blais Hildege J ⊙
Δ Michalik Joseph T
906 Didierjean Helen Mrs ⊙
Mougin Georgette H
909 Δ Fortier Albert J
Δ Blais Adrian C
Lascala Bruno V ⊙
916 Δ Porowski Frank P
Δ Porowski Stanley ⊙
918 Hillside av begins
919 Δ Burton Mae G Mrs
928 Biron Alexander H
Maloney John J
933 Bergeron Lawrence X ⊙
936 Ketterlee Paul J ⊙
Roy Rolland C
948 Δ Chartier Edouard R

Grattan (Ald)—continued
ΔRoberts Napoleon
950 Westview av begins
954ΔRetournay Joseph ◉
958 Plouffe Leona E Mrs
ΔSenecal Leo N ◉
964 Belisle Hermidas
966ΔGuay Napoleon J ◉
982ΔCoffin Carl
Franceschina Gilda Mrs ◉
986ΔBarrows Clifford A
Duteau David
— B&MRR crosses

GRATTAN (CFalls) fr 15 Montgomery NW bey Hawthorn
30 Brennan Harold W
Bibachicos Charles P ◉
32 St Constantine and St Helen Greek Orthodox Church
44 Grommell Nellie Mrs
46 Mason Robert A ◉
52 Lezon John J ◉
54ΔLezon Joseph J
56 Lisnowski Walter J ◉
58ΔDyle John H ◉
62 Fontaine Oscar R ◉
64 Gadoury Victor J
68 Comtois Paul E
70 Simard Arthur J ◉
74 Fountaine E W ◉
94 Drepanos Nicholas
Cadieux Genereux
Michaud Joseph M
Juzyn Agnes Mrs
100 Androsoupolos G J ◉
102rΔManning Johanna C ◉
107ΔJandro Dora C Mrs ◉
Vacant
111ΔBennett Charles ◉
112ΔMadden Patrick J ◉
113 Hearthstone ter begins
133 Mitchell James E
138 Burnham Elisha B ◉
Couture Elsa Mrs
140ΔKelly Bridget C ◉
143 Gosselin Ernest J ◉
148ΔBarrett James P ◉
149 Blanchard Ovila H ◉
153 Deleveryas Basil J
ΔLeahy Thomas
Dulchinos K M Mrs
155ΔKaneiopoulos J G ◉
ΔMarrinopoulos G M
156 Brzostecki Michael J
ΔDeslaurier C L
160ΔGelina Alfred J ◉
161ΔLollos Nicholas ◉
165 Leary av begins
171 Wyzga Martin
172 Picard Sophie ◉
Lajeunesse L A
175 Akley George
Clare John E
Dalivorias N H
186 McVeigh Wilbert H
Raschilla Michael
Rollo Allan
Cosmopoulos John G
Menard David
Gleason David J
194 Grenier Adrien C
Brzostecki A K Mrs
Finik Henry J
Landry Emilien J
Picardi Enrico H
ΔSwiatlowski Stanley
195 Bousquet Noe J ◉
205ΔBousquet N J grocer
207 Ward st crosses
208 Banville Arthur E
Fontaine Ervin J Z
210 Sasserille Leopold C
213 LaBelle Leo X ◉
217 Non-Excell Products potato chip mfrs
223 Cayan Rose
Deroy' Mitchell
Fredericks Arthur A
Jochim Eugene
Pasterczyk Joseph M
Tetreault Henry G
ΔKagan John ◉
230ΔRivest Delphis ◉
231 Greenwood Ernest W
233ΔKagan J grocer
235 Naomi st crosses
239 Denette A J variety store
241ΔDenette Alfred J ◉
Baurguignon H J
245 Bleasius Frank
Lafond Arthur J
246 Bousquet Raymond N
St Onge Louis J
247 Lague Francois ◉
248 Girard Edward A
251ΔRivest Alfred V ◉
254 Carriveau E K Mrs
256 Milandrinos James
260 Laporte Henry H ◉
263 Kearns Matthew E
Kustra Agnes A Mrs
264 Sullivan Thomas E
Bolevert Laurier H
265 Fitzpatrick Leo E
266 Brow Joseph A

274 Vacant
276 Galarneau R T
277 Powers Walter M ◉
278 Vacant
281 Girouard Clovis A
Gosselin Octave S
283 Girouard Louis F ◉
ΔFountain Joseph N
291 Prairie Octave H ◉
299 McCarthy Lawrence J
301ΔSt Andre Oliver R
Tetreault Gaston F
307ΔRivers' Ice Cream Co Inc
Vacant
310 Godard Raymond J
313 Columba st crosses
328ΔHall Edward ◉
335ΔTutty Charles A ◉
Wilde Terrence M
336ΔVictor's Cash Market grocer
336½ Brightwood st begins
338 Lewko Max L
Gosselin Ephrem H
Charbonneau V E
339ΔMartineau Arthur ◉
Swalm Roscoe V
Holson John
ΔMartineau R M Mrs grocer
ΔMartineau Wood Co
340ΔGaudette Raymond W ◉
359 Sullivan M F Mrs ◉
366 Hawthorne st begins
367 Bristol Edward L
379 Nallen Thomas E
383ΔMacPhee Boynton A
386 Gordon Lee
Roy Ovila J ◉
390ΔBoudreau A P gasoline

GRATTAN (Will) fr Aldenville line NW to 583½ Chicopee (Left odd)
—ΔHercules Powder Company Inc
—off ΔBaskin's Auto Exchange Inc
1143 Philathea st begins
1147 Calkos Charles C
1149 Aubuchon Felix H ◉
1153ΔLambert J H builder ◉
1155ΔPlante William J
1177 Meadow st crosses
—ΔGendron C gasoline
1185 Goyette George U
Patenaude Hector R
Emery Rene R
Piquette Lucien N
Robitaille Lawrence H
Richards George A
Lafleur Stella M Mrs
Jodoin Adelard Jr
1186 Gagnon Catherine Mrs
Ray Clarence L
LeMoine Alfred J
Wilk J S
1189 Nadeau Roger O
Piquette Glorien A
Roberts M Louise Mrs
Tibbetts George W
Rousseau Leo T
Pare William J
Duval Rene
Lafleur Bella M
1191 Vacant
1193 Vacant
1195 Mailloux Ralph V
1196 Bachand Angela J
Holden Leonard N
ΔWegman H M Mrs
Duble Theodore R
Petrin Isidore
ΔRebbin Alfred F
1197 Pugliano Louis ◉
1199ΔTurcotte John B
1200 Carney Thomas E
Davieu Maurice E
Pelscarski Fred J
Wilk Anthony
ΔZabielski Anthony F
1206 Gelinas Napoleon J
Schab Frank E
Labonte George H
Leeper Charles H
Lefebvre Arthur R
1210ΔCrimi Helen F Mrs ◉

GREENLEAF fr 24 Newbury N to 39 Magnolia ter
23ΔSullivan M M ◉
24ΔShepard E Z Mrs ◉
29ΔPatterson Robert J ◉
30 LaFrance Joseph ◉
36 Lawson Ray
40 Clayton C W

GREENWICH (Will) fr 53 Narragansett blvd S to 68 Dorrance
— Bristol st ends
— Dorrance st ends

GRIDLEY fr Trafton W to Wayfield av
— Porowski Boleslaw ◉

GROVE (CFalls) fr 42½ Main SE to 330 Broadway
9ΔGajda T S tavern
11½ Liberty Hall
15 Nallett M L Mrs
North End Club Inc tavern
Peterson Christopher
Liszka John
Vacant
17 City Market grocer
23 Market st crosses
25ΔSzubarga A T Mrs furniture
26 Maziarz Sophie Mrs
Midura Sophie Mrs
28 Picard Yvonne B Mrs
Pomietalarz M F Mrs
29 Gadala S M Mrs conf
30 Bergeron Yvonne Mrs
Forcier Ora M L Mrs
31 Vacant
32 Noiseux Irene E
Vacant
33 Praisner P P barber
33½ Vacant
35 Lebelle R A Mrs
Vacant
36 Gadala S M Mrs
Wozniak Julia Mrs
37 Vacant
38 Colbert Daniel J
Higgins Charles B
39 Vacant store
41 Starzyk John C ◉
Vacant store
43 Court st crosses
45 Girouard P used furniture
47 Krol Melvin
Owczarski T W
Motyl Joseph J
Noga Matthew A
48 Bigda Martin
Borek A A Mrs
49 Vacant
50 Sulkevitch Stephen
Wietecha S J
51 Rypyse J A tavern
52 Ziemba Stanley J
Zygarowski Chester J
53ΔMohawk Hotel Inc
ΔRypyse John A
54 Lalumiere George H
O'Brien A J
62 Chaban Michael J
Josefczyk Paul J
64 Socha Peter
Vacant
66 Topor Caroline T
Vacant
68 Monteille Ernest G
Swierad M A Mrs
69 Jarek Stanley J
Musiak S M Mrs
Winiarz A Mrs
Vacant store
71 Gruszkos W S grocer
73 Hajduk L J tailor
Sobon Joseph
Vacant
73r Szpakanik Michael S
Winiarz E T Mrs
74 Gagne Arthur E
Tyminski Andrew P
75 Aras Andrew
Arbour Joseph R
Folta Frank
Gwozdz Martin
Skiba Frederick
Strycharz John A
76 Andrews John I
Pietras Mieczyslaw W
78 Godek Stanley M
Stebbins Anthony J
79 Dygon John W
Walas Stanley J
Waz John
Hayes Esther
Powers Harris H
80 Maden William W
Tyminski John
82 Monteille S A Mrs
Stujkiewicz V Mrs
83 Vacant
84 Bielizna S H Mrs
Richardson Herbert W
88 Buczak Louis
Mysliwy Albert
90 Roszkoski William B
Martin Edward A
94 Bierowski Stanley A
Rojewski E A
96 Rojewski Frank
Tyminski Walter T
96½ Blake st ends
120 Oak st begins
145 Church st ends
149 Beaulac Louis P
Cardinal Julius J
Welch Clarence L
Vacant
154ΔUnited States Rubber Company
169 Ziemba Walter ◉
207 Grove av begins
208 Front st ends
209ΔBuckley Albert W ◉
225ΔBeaudoin Gaspard ◉
229ΔBlake Michael J
231ΔGagnon Edward J
Corbeille L
233 Archambault William
Pratte Amelma
234 LaForest Joseph H
235ΔO'Neill M T Mrs
237 Beaudo'n ct begins
238 Thompson T L
242ΔLaBare John E ◉
243 Glera A Mrs
245ΔSherman H F Mrs ◉
246 Senecal R L
247 Jasiak Stanley
ΔMiskewich Wasil
252ΔDuperre Jules
256ΔCorbeille Irving I ◉
257 Lambert Telesphore H ◉
260ΔDronek M P
263ΔHines John F ◉
264ΔToomey Frederick A ◉
265 Beauchamp Charles
267 Wojcik Mary Mrs
292ΔHazeltine Reginald ◉
302ΔSeaver Charles J ◉
306ΔPatterson Jessie T Mrs ◉
310ΔFlint Frank C ◉
312 Ellerton st ends
324 Houlihan Dennis B ◉
332ΔCobb J B tree surgeon ◉
340ΔBabbitt George H T ◉
356ΔKing Charles W ◉
358 Fay st begins
360ΔCarver Harriet E ◉
366ΔFletcher John E
ΔLeonard Charles S
Megargel Urban F
370ΔKing Standish B ◉
Vacant
380 Pietras Adam ◉
Chagnon F E
Dee Fred T
Wanat Helen R Mrs
386ΔO'Connor John D ◉

GROVE AV (CFalls) fr 207 Grove NE to 18 Pine
19ΔRumrill James M ◉
21 Moore Lionel W
23ΔCarter N P Ames ◉
29 Beaulieu Henry
ΔGaboury Reginald P
Gilmartin Agnes M
Houlihan John L
Jasmin Edrick
O'Neill John P
35ΔGaudette H J ◉

GUYOTTE AV (F) fr College E
— Guyotte Dolord ◉
— LaRocque Armand
— Guyotte John

HAMBURG (F) fr Beech S to Homer
— Beech st ends
1ΔMurphy Leonard ◉

HAMILTON (CFalls) fr 47 Cochran NE to 92 East (Incorrectly numbered)
1ΔButchart George M ◉
9ΔCarrow Walter D
9 Page ct begins
16 Paine av ends
19ΔHendron James J ◉
17 St Marie M J Mrs
20ΔBoule Osias B ◉
Brayton William C
18ΔDavis Charles A ◉
15ΔOsborne Paul W ◉
13ΔPhilbrick L F ◉

HAMPDEN fr 227 Center S to 626 Springfield
2 Vacant
4 Chmura Wojciech
Golba H C Mrs
Lammer William K
Story Mary F Mrs
26ΔPyzik Carrie ◉
38 Vacant
38½ Burton st begins
39 Curtiss dr begins
68 Oparowski James
Wolnar John J
74 Potvin Emile J
76 Kos Anthony S ◉
110 Murphy Patrick A ◉
114ΔSullivan Thomas A ◉
115ΔPatrick E Rowe School
116 Murphy Francis J ◉
120 Canty D G Co mason's supplies yard
ΔCanty Dennis F ◉
131 Corcoran A A Mrs ◉
132 Lautier Frank J
ΔChaffee D J carp ◉
Sullivan E F
132r Vacant
133ΔSmall James F ◉
Malone John J ◉
ΔMitchel C M Mrs nurse
143ΔLesniak Max
ΔRemillard R J ◉
147 Ogorzalek S J ◉
Zrbura A J
149 Mahoney Leo M
ΔPartyka J F wood ◉
151 Murphy Dennis E
155ΔKelly Edward J ◉
161ΔBrandt Joseph
Wuensch R W
Potter Harold B
ΔSkrobacki A J
162 Cezarek F M Mrs ◉
163 Ziemba Michael
167 Russell st begins
168 Caulfield E C Mrs
ΔMcCarthy John J
172 Begley Louise R Mrs
Curtin Margaret M
173ΔFerris C Mrs ◉
ΔHenry William C
178 Malone C S Mrs ◉
181 Forrest David J
186ΔKane Dennis F
187ΔGriffin Edward F ◉
192ΔMortel H I Mrs ◉
Walsh Margaret A Mrs
193ΔO'Brien William H ◉
196 Kennedy st begins
197ΔGervais Emma ◉
199ΔBodne Alfred W ◉
ΔHudzikiewicz Vincent J
202 Gebo Mary E Mrs
ΔGriffin Patrick F ◉
203 Garvey Francis P
ΔLynch John F
ΔMattson E N Mrs
205r Bourdeau Acide O
207ΔOrlandi Joseph C
209 Beaulieu A J
212 Hudzikiewicz Joseph V ◉
214 Groszek Walter J
216ΔBednarz John S
217ΔDziobek Anthony P ◉
218 Banach Joseph T
219 Dziobek Frederick F
221ΔJurasz Nellie Mrs ◉
Gosselin Edward
222 Gebski Michael ◉
Sowa Stanley J
222½ Sanford st begins
223 Aker William F
Toohey John M
224ΔGarvey John J ◉
225ΔPeloquin Anthony ◉
228ΔGarvey Daniel J
230ΔChojnacki J Mrs ◉
Fair William J
ΔKowaleski Henry P
Murphy Nellie Mrs
232ΔDamoulakis Damoulis
Nummy William J
ΔRodolakis Helen C Mrs
233 Lemuel av ends
237 Bourdeau Y C Mrs grocer
239 Bogusz John ◉
241 Lyner Mary A Mrs
243 Villemeure E P chair caner
245 Sypek Stanley
247 Ossolinski W F
248ΔDuPont Wallace N
ΔBergamini L J
249 Dembski John T
250ΔMcCarthy's Cafe Inc
252 Zacek C conf
254ΔHampden Cash Market grocers
259 Marion st ends
262 Marion st ext begins
263 Vacant store
265 Weislo Frank ◉
268 Goj Max G
Bielanski S
ΔGajda William ◉
Houde Achille
Johnston E Mrs
ΔWelzyn Stanley J
269ΔBrown George R
271 Thomas W J ◉
274 Ryan Michael ◉
275 Ryczek Henry ◉
276 Vacant
277ΔStefanik Peter
291ΔSaczawa John ◉
293 Strycharz A L
299 Partyka Joseph ◉
301 Rusin John
305 Grabiec Richard A
307ΔStacowicz John J ◉
308 Gordon Thomas G ◉
310 Tryba Anna Mrs ◉
312 Parenteau Eugene J ◉
314 Brookes av begins
315 Taylor Thomas E
316ΔLooney Julia B ◉
317 Donnellan Patrick J
318ΔGosselin Joseph ◉
320 Frederick L A milk ◉
322 Fairfield av begins
327 Asinof av ends
331 Vacant store
333 Innes George R
Jendrysik Stephen

Hampden—continued
Midura N M Mrs ⊙
334 Grzelak Louis P ⊙
335△Byrnes William J
336 Modzelewski A C
337△Homon Albert J Jr
340 Mikiaszewski H Mrs
△Stepczyk John M ⊙
341△Buckley Francis J
Cezarek Patrick F
△Coates Frederick E
Tessier Jean B
348 Bernard Henry J
△Lariviere R H ⊙
349 Tauer Louis
Gibson S B Mrs
351△Grady Thomas J Jr
353 Walton st ends
356△Shea Martha Mrs
△Shea Michael B ⊙
357△Cohen Eli
358 Marble av begins
359△McCarthy Clinton F
361△Houlihan P T Mrs
363△Briand Thomas J
365 Belanger Frank J
367 Ogorzalek John F
368△Warwick Martin J ⊙
369 Olejasz K J
371△Stachowicz M A ⊙
373△Stachowicz F J ⊙
375 Stypulkowska J J
377 Atwater st ends
391 Vacant
— Calvary R C Cemetery
397△McGrath F W Oil Co
400 Centre Auto Body & Radiator Shop

HAMPSHIRE (F) fr 771 N Chicopee E to 19 Hartford (Right odd) (Incorrectly numbered)
14 Lord Thomas ⊙
15 Rychlik Wladyslaw S ⊙
Sroka Frank J
29 Mawdsley M Mrs
—△Nevin Roy R
16 Roy W E ⊙
18 Hay William
55△Astley William ⊙
22△Rudoph Karl R ⊙
59△Heinrich William J ⊙
61 Kohler Max J
24 Conners Joseph N
Gregoire Thomas L
69 Ginley Patrick J ⊙
26 Besserer Percy L ⊙
Kos John F
85 Lacroix August
Genereaux William
86 Burgy Lucien
73 Chartier William O ⊙
LaPlante Leo J

HANSEN AV (F) fr 202 Montcalm W
—△Buss C J Jr milk ⊙
—△Morgan John H
— Wiley Richard C ⊙

HARDING fr 279 Chicopee E
— Bergeron Gerard O ⊙
— Vacant

HARRISON AV (CFalls) fr 52 Wheatland av W bey Bemis av
2 Abramowicz Alexander
Plszecz Walter
Kagan Jan J
Vacant
25 Bemis av crosses
49 Padykula John ⊙
51 Padykula John

HARTFORD (F) fr S Hadley line S bey Hampshire
16 Britton st begins
19 Hampshire st ends
20△Plante George F ⊙
△Plante E E Mrs grocer
24 Archambeault G R Jr ⊙
26△Thorp Lionel L ⊙
△Thorp's Cleaners & Dyers

HARVARD (CFalls) fr 62 Cochran S to 1 Washington
16 Quintal Arthur F
Starzyk Peter
△Clarke Charlotte Mrs
Mosher L S Mrs
Ross Henry W
18 Nadeau Emelin J
△Corbeille Clifford A
20 Meunier P H
McFadden Charles F
26 Bosek Michael F
Starzyk Albert S ⊙
27 Charles st begins
32 Dulak Karol S ⊙
Ormsby John R
36 Kumor Stanley F ⊙
42△Gamble Charles F
Strycharz W J

46 Kozik Sebestyan T ⊙
Mosher Edward L
47 Dybas Theodore F ⊙
Yucka G K Mrs
51 Stefanik Julia K Mrs ⊙
52 Gorzkowicz Frank J
Ricard Hubert J
56 Washington st begins

HARWICH fr Chester W to Truro (Incorrectly numbered)
18 Ludwin Michael ⊙
16△Cyran Jan M ⊙
40 Sabaj Joseph
58 Soja Antoni W ⊙
57 Jurasz Karol J ⊙
66 Babiec Frank

HAUS AV (Will) fr 202 McKinstry av NE to 41 Willwood
— Penn st ends
— Willwood st ends

HAVEN AV fr Springfield line N bey North (Incorrectly numbered)
24△Smith George E ⊙
35△Collis Fred I ⊙
39△Jensen Frank A ⊙
57 Leeds st crosses
60 Pfeifer E E ⊙
60½ Glenwood st crosses
69△Rickarby Frank J ⊙
68 North st begins
71 Penn'ngton Roscoe C ⊙

HAWTHORN (CFalls) fr 366 Grattan E bey Laurel
2 Mason Harry R ⊙
3 Denette Ernest E
Morrisette E R
7 St James Raymond J
9△Robert Adalbert ⊙
19 Burggren Frank O ⊙
37 Lamica Daniel H ⊙
47 Laurel st crosses
76 Henry Gilbert L ⊙

HEARTHSTONE TER (CFalls) fr 113 Grattan W
30 Bronson Gail
34△Blanchard Raymond N ⊙
38△Gradeck Wallace C ⊙
44△Tauscher William F ⊙
46△Dulchinos Charles J ⊙

HELEN (CFalls) fr 427 E Main N
17 Sypek Frank
19△Mularczyk Joseph ⊙
27 Goleno W F ⊙

HENDRICK (CFalls) fr 363 Broadway E to 180 Waite av
11△Beardsell Frank P
△Baker Ernest W
△Crosby I P Mrs ⊙
30△Miles Roy P ⊙
52 Burke Thomas F
55△Deslauriers J A ⊙
59△Cunningham R P ⊙
64△Shea Walter M ⊙
107 Huntington av crosses
113 Bond Ida I Mrs ⊙
117△Lamoureux M P Mrs ⊙
137△Lamoureux L M Mrs ⊙
197 Waite av crosses

HENRY (Ald) fr 6 Dartmouth N to Fair (Incorrectly numbered)
30 Dartmouth st (2d part) begins
1 Gelineau M Mrs ⊙

HENRY HARRIS fr 350 Springfield W to 111 Stearns ter
18△Grise Charles E ⊙
△O'Connor Gertrude M ⊙
20△Wilson Clarence H ⊙
△Shea Thomas F ⊙
24△Fugere George L
△Trant John M ⊙
25 Moriarty William A ⊙
30△Grise Alfred F ⊙
32 Rutka E B Mrs ⊙
35△Bagley M C Mrs ⊙
△Hopkins Matthew J

HENSHAW (CFalls) fr 26 Ellerton NE to 50 Otis
20 Blazejewski Thomas F
Such Helen
22△Szymczyk A Mrs ⊙
Forys Stanley J
Nawocol Margaret
25 Otis st ends

HIGH (CFalls) fr 76 Walnut SW to 27 Pine
16△Cadieux J A cigar mfr
17 Wozniak John C ⊙
△Cuddy Harry E
18△Lucas Samuel J
20△Craig Delmar J

Hanifan T J
Vacant
21 Breault G W
△Folta Stanislaw J ⊙
24△Mannix M V Mrs ⊙
25 Courchesne P
Doria The apts
Dumas Henry J
LaFreniere A E
Rahilly Michael J
Shea Nora Mrs
LaFreniere A F
27△LaFleche Raymond
△Czaja Frank ⊙
38 Ashe Thomas T ⊙
McCarthy William
40 Chrapek John C
△Gelinas Leodor A
△Coulter William J
△LaBelle Joseph T
Alm Everett E
Rossitter Elsie C
42 Blais Roland W
△Sagan Rudolph E
△Sullivan J F
Scott Kenneth N
Sullivan James R
Crevier Theodore J

HIGHLAND AV fr 74 Marion N to Russell
1△Gilman Joseph T
3△Dauplaise E J ⊙
5△Krzyminski Bertha
7△Krzyminski John J ⊙
8△Cavanaugh F J ⊙
10 Rzeznikiewicz F L ⊙
13 Cebula Michael F ⊙
Romaniak Max
14△Mikus Karol H ⊙
△Mikus I E tchr music
15 Lemuel av crosses
16 Labonte Joseph E
18△Beaudreau D J
Kaveney Thomas A
23△Waters John F ⊙
25△Gwozdz N E ⊙
32 Wojcicki Walter W
Gazda Antony F ⊙
Maynard E M Mrs
Depathy Ernest A Jr
Chmiel Stanley W
Makridakis D V
36 Piela F Z Mrs ⊙
37 Hill Harry C
38 Briand W J
39 Ellsbree st ends
40△McCoubrey R T ⊙
48△Tryba Roman F ⊙
△Pickorowski D L
Presnal L J Mrs
Moreau L E Mrs
Niziankiewicz W P
△Reidy John
49△Homon Leo F
Howe William J
△Busch George W
Morawiec John
△Przybychin J P
△Williams E Mrs
60 Kirby John
63△Ossolinski T painter ⊙
79 Casino av ends
80 Russell st ends

HIGHVIEW AV (Will) fr 12 Cross E
— Jarosz Jozef F ⊙

HILLMAN (CFalls) fr 396 E Main S
13 Crawford Leon A
15 Szelest Frank
20 Fortier Felix N ⊙
27△Parent Louis J ⊙
29 Heroux Hormidas J
△Lajeunesse E J
33 LeMay Albert L ⊙
39△Dumont Joseph A ⊙
40 Tluszcz Ludwik ⊙
48 Klinkowski M ⊙
57△Ciesla Jozef ⊙
58 White Robert M ⊙
61 Ciesla A M Mrs ⊙
68 Lejeunesse Amos ⊙
81△Mason H trucking ⊙

HILLSIDE AV (Ald) fr 918 Grattan NE to 36 Denette
14△Fresya Raymond H
Lavoie Leo A
15△Venne Albert J
20△Clad Emile L ⊙
23 Lupien William H
△Lavoie R A trucking ⊙
27△Tessier Laurier G
△Garner Alfred
36△Ploran John ⊙
37 Denette st ends

HILTON (CFalls) fr 171 East NE to 351 E Main
15△O'Conner John J ⊙
16 Lambert Ovila J

18 St Marie Leo A
20 Fontaine Emil J
△Blondeau Nelson A
Fitzgerald F J
Rousseau Philip A
23△Ferris Milton ⊙
24△Forcier Rudolph J ⊙
LeHouillier E
Maynard A J ⊙
27△Krupa Joseph S
△Krupa S M Mrs beauty shop
Chmura Frank ⊙
30△Chouinard L W ⊙
Lord Clifford A
35△Gibbs William S
38△Parrow Walter R ⊙
Heft George V
43△Powers James W ⊙
44 Reed av begins
49△Benoit L Mrs ⊙
50 Walas John ⊙
Izyk John J
56△Burke George L
61△Benoit Harvey A ⊙
73△Duggan Harry E ⊙
74 Zajchowski W ⊙
Zajchowski S L
77△Kruszyna W A ⊙
80 Gorajec John J
Peltz Boleslaw J
85 Gajewski John Z ⊙
93 Chaput Sylvio H ⊙
Kyzgowski S J
96 Cherchel Frank J
Lamica R Mrs
97△Bielin M J ⊙
98△Pomeroy Karl V
100 Brayton C M
Powers C M Mrs ⊙
101 Valler Ralph I ⊙
104△Lapolice L R Mrs ⊙
110 Liszka Joseph P ⊙
120 Lapolice Theodore E ⊙
Peltier Edward A
139△Hoffman A J ⊙
141 Goyette Abner C

HOBSON CT (Ald) fr 482 Grattan NE to Sullivan
16 Florence R M Mrs ⊙
17 Landry Rene J ⊙

HOLGATE AV (F) fr 249 Britton S (Incorrectly numbered)
255 Hoitt John B
Thompson William W
257 Mutter Harold R
2△Jolicoeur Paul R ⊙

HOLL AV fr Old Field rd E to Clover av
— Clover av ends

HOMER (F) fr Royal E bey Lombard (Incorrectly numbered)
— Hamburg st ends
60 Demers Leon J ⊙
— Ann st begins
19△Bellerose L C ⊙
— Vacant
—△Pogodzinski W ⊙
— Tavares J P ⊙
— Lombard st begins
— Bouchard Zepherine ⊙

HOOPER RD fr 22 Coolidge rd SE
1 Pirog Max J
3 Niziankiewicz J P
5 Skrobot A R Mrs
7△Dunaj Wladyslaw F

HOPE (Will) fr 619 Chicopee E to 90 Meadow (Right even)
9 Pare Donat
△Paquette George J
Petenaude N W
Godin Gregoire P
△McGowan Cora L
Rondeau Wilfred R
14 Gingras Marie Mrs
Ryan Dennis C

HOPWOOD (Will) fr 52 Warregan SW to 38 Artisan
4 Brill Noel R ⊙
—△Terrien Ona A ⊙

HOWARD fr 114 Springfield SW to 235 School (Incorrectly numbered)
13 Marslan Kurt A
McCaffrey James P
26 Roy Louis
22 Sampson W H
Crariere Lorenzo E ⊙
Page George C
21 Benson R F
△Grady Marietta B ⊙
28△Douglass James L ⊙
27△Burnett Andrew G ⊙
34△Fontaine Emile J ⊙
37△Donegan Mary A ⊙

HUDSON AV (F) fr N of Britton S bey 397 do (Right odd)
9 Britton st crosses
15△McCorkindale E N
22 Craven Ernest J

HUNGERFORD (CFalls) fr Oxford N to Cambridge

HUNTINGTON AV (CFalls) fr 3 Shelton S to 100 Beauchamp ter
1△Kapinos S grocer
2△Hanafin Michael J ⊙
3△Kapinos Stanley ⊙
13 Madison st crosses
51 Monroe st crosses
59△Dowd Luke F ⊙
63 Przewoznik John ⊙
65 Stefanik Frank S
79 Bigda Andrew A ⊙
83 Hendrick st crosses
100△Harty Joseph A ⊙
Harty D J Mrs ⊙
101△Baron Francis D ⊙

HYDE AV (CFalls) fr 494 Broadway NW and fr E of Wheatland av W to 165 do
7△Ethier Albert J ⊙
185△Stachowicz A A ⊙

IDEAL AV (F) fr 443 Britton S (Left even)
2△Brodeur Joseph D ⊙

INDIAN PARK fr 174 Nonotuck av SW and S then NE to 188 do
4△Buckley M E H Mrs ⊙
12△Brown C W Rev
17△Ciosek Stanley P ⊙
18△Crompton George ⊙
19△Boratis John J

INGHAM (Will) fr Prospect E bey Irene (Right odd) (Incorrectly numbered)
— Day st begins
100△Ingham F B Mrs ⊙
110△Ingham Wendell T ⊙
118△Rae Lindsay S ⊙
134 Flynn Margaret M Mrs
125 Quartus st crosses
127 Collins Charles H ⊙
128△O'Brien Cornelius A ⊙
137 Picard Camile
Tremblay Joseph B ⊙
146 Okscin Wincenty ⊙
△Truszkowski Anthony F
164 Fletcher A R
△Grumoli Robert ⊙
161 Irene st crosses
180 Baron Simon ⊙
Niemic Frederick
181△Dougherty M F Jr ⊙

IRENE (Will) fr 28 Factory W bey Ingham (Right odd)
33△Sawicki Boleslaw C
35 Barbacki Arthur R
Pinkos S J ⊙
36△Fontaine Mary Mrs ⊙
38 Michalek Kazimierz S
40 Haczynski John
42 Nowak Chester
Majka P Mrs ⊙
44△Beyer Oscar E ⊙
46△Schmitter A I Mrs ⊙
47 Kisiel Joseph ⊙
49 Holligan Daniel F ⊙
51△Whalley Alfred J ⊙
53△DelHagen W A
Devitt William A ⊙
65△Beaulieu Arthur ⊙
169△Broderick A J ⊙
172 Smith Highlands School
173 Tumidajewicz Walter J ⊙
Vacant store
177 Ingham st crosses
185△Chevalier Joseph L
Chevadier Louis F ⊙
188△Niemiro Paul P ⊙
295△Ruffo Anthony J ⊙
296△Dolphin D F Mrs ⊙

IRWIN (Will) fr 15 Montvale S to Montauk rd
— Fairmont st ends
— Newell st begins

IVY (Will) fr 1102 Montgomery N to 105 Pennsylvania av
3 Costantino John ⊙
△Wagner Francis W

JACKSON (CFalls) fr 39 Sheridan N
9 Michon Sebastian ⊙
11 Lyons Michael F ⊙
15 Maki S J Mrs
Vacant
17 Vacant
23△Ginalski M K Mrs ⊙

Jackson (CFalls)—continued
24 Kapinos Josef
Krawiec L Mrs
Novak Michael
Pietras John
Sajdak Frank
36 Renkowicz F J ⊙
37 Dzialo Frank
Filip Wojciech
Krawiec Michael P
Modrzelewski Jan A

JACOB (F) fr Prospect S
—△Bozzi Caesar ⊙
—△Carrel Samuel J
—△Prese John C ⊙
— Raper James
— Lauzon T T ⊙
—△Goddard Bernard ⊙

JAMES (F) fr 645 N Chicopee SE to Prospect (Right even)
1 Trudeau A O
△LaBonte Oliver J
— Kozak Felix
— Vacant
— Rainville H L ⊙
— Vacant
— Lathrop R A
—off△Potts Flora Mrs ⊙
—off△Potts G Jr poultry
—off△Houston W W
— Moos John ⊙
— Wiley av ends
— Ross av ends
231 Rigley Harold ⊙
— Montcalm st crosses
368△Lund Christian M ⊙
372 Hass Carl W ⊙
△Reed W T ⊙

JEFFERSON AV (Ald) fr 97 Trilby av S to Columba
24 Roy Conrad G ⊙
— Renaud Armand
31 Roy Magellan G ⊙
45△Labonte William

JENNINGS (CFalls) fr 164 Montgomery NE
8△Kusiak Harry ⊙
23 Beliveau Henry A
25 Gill Edward A
27 Kuzma Gregory ⊙
28 Carlson Harry
Pasterczyk E W
28r Mawrocki John ⊙
33 Bardon Frederick
34△Zounis M Mrs
△Glokas Vasilios ⊙
38 Petocski Louis J
Glokas Louis ⊙
39 Anderson I H
41 Rubczyk M A Mrs ⊙
48 Banas Sebastian ⊙
Vacant
62 Minkos Andrew M ⊙
62½ Barna John J
63 Woodrow av begins
71 Kapinos Albert T ⊙
Niemiec Joseph P
74 Krawiec Peter M ⊙
82 Adamczyk S A ⊙
86 Lynch C M Mrs ⊙
87 McGertie av begins
91 McGuire James P

JOHN (Will) fr 708 Chicopee W to 77 Skeel (Right odd)
18△Dietrich Harold G ⊙
20 Munkittrick Harry A
22△Gauthier Alphonse
△Joyce John J
△Griffin M I Mrs
△Mandeville A Mrs ⊙
△Mandeville Joseph C ⊙
Viens Charles E
25 LaBlanc Val F
Levreault Louise M Mrs ⊙
26△D'Armours Paul H
28 Masse L M Mrs ⊙
31△Terrien Eva C ⊙
33 Papineau Norbert ⊙
37△Mulkere James J ⊙
40△Beauregard A A
△Mainville Lionel
42△Lafrenaye Napoleon ⊙
43△Lavoie Henry A
Rock Hubald J ⊙
46△Brunnelle A F
△Durocher Archille
△Weinberger Martin J
47△Langlois M L Mrs ⊙
Ross Edward M Jr
49△Bibeau Arthur B ⊙
60△Deyo William F ⊙
61 Laurin Rose D Mrs ⊙
*62△Proulx L D ins ⊙

JOHNSON AV (Will) fr 196 Prospect NW
18△Heroux Arthur J
△Jette Lucien A
23 Borkowski Joseph A ⊙

JONES FERRY RD (Will) fr 364 Chicopee W to Connecticut River
— Fontaine Euclide X
— George st ends
— Skura W S ⊙

JOY fr 238 Chicopee W to Riverside dr
— Krans Abe ⊙
— Hathaway P A
5 Ranval Josef S ⊙
39 Gasior H K Mrs ⊙
— Strzpek John ⊙
— Gondela John ⊙
76 Zamachaj A W
104 Tomchik John A ⊙
— Old Field rd crosses
— Lapa Stanley

JULIA AV (Ald) fr Valier av E
— Kagan Wojciech ⊙

JULIETTE (Will) fr Craigie W to Riverdale rd
121 Breault Laurie A
214 Dowhan George ⊙
— Godek Fred F ⊙

KAVENY (Ald) fr 538 Grattan E and SE to 50 Ashgrove (Incorrectly numbered)
15 LaClair L G ⊙
21 Sullivan st ends
24△Soukey Charles F ⊙
26 Lemieux Edward
33 Boudreau Stanislas F
36△Fournier Arthur J ⊙
40 Asselin Pierre J ⊙
42 Asselin Arthur J
71△Wash Easy Bleach Co
△Carrier Anthony ⊙
80 Godin Alexander P ⊙
73△Geoffroy Victor A ⊙
79 Strzepka Michael ⊙
90 Garrow Adelard A ⊙
83△Labrecque Mederic
98 Labine Oliver J ⊙
95 Roy Ernest W
Vacant
93 Desmarais Onile ⊙

KEELER AV (F) fr 204 Montcalm N
—△Loftus John T ⊙
— Stewart Allan W ⊙
—△Becher Moritz F ⊙
— Aiken William H
— Raper James W
— Keeler Leon E ⊙
— Vacant

KEITH (CFalls) fr 375 E Main N
13 Rousseau Albert V ⊙
14 Howe Myron E
22△Churchill A L Mrs ⊙
27△Forbes William ⊙
28 Skiba John ⊙
38 Banas Paul J ⊙
41 Vacant

KENDALL (Ald) fr 52 Stebbins N to 63 Plymouth
4 Guerin Edward E
△Champagna Haromes ⊙
8 Campagna Elzear I
10△Brouillard F R ⊙
14 Tetreault Dona G ⊙
16 Murzda Michael
20△Czerapowicz J J ⊙
22 Cormier William C
23 Summit av begins
28△Beaudreau E C ⊙
32 Plymouth st ends

KENDALL CT fr 228 Front S to 229 Exchange
— Market sq begins
1 Martell E E Mrs
2 Radtke F F
3 Gniady John F
4 Gagne Frederick J
5 Dudek Stanislaw A
6 Dziedzic Andrew
7 Hyjek Joseph J
8 Rattell A Marshall

KENNEDY fr 196 Hampden W
22 Zebrowski John ⊙
23 Forgette M R Mrs ⊙
24 Lengieza Andrew ⊙
37 Croteau G J
Dudey Millard A
Noble E F Mrs

KIMBALL fr 28 Exchange S to 64 Abbey
1 Vacant
3 Leonard st ends
5 Emerald st crosses
7△Kotlarski P P auto repr
△Kotlarski B M Mrs ⊙
8 Czelusniak S ⊙
12 Fijal Bronislaw A
Sayko John
14 Thomas Robert F ⊙
15 Zielonka Stanley V

22 Hamel Joseph
24△Asselin William ⊙
27 Dublin st crosses
32△Gregory James E
△Madden Anna F
Josefiak S A
Piotrowski F F
34 Masse Homer ⊙
37△Szelag Franciszek ⊙
42 Zagula Michael ⊙
Wus Joseph
Majewicz Michael
Lasek Theodore
Olejarz W
49 Tremont st crosses
60△Romanowicz P Mrs ⊙
61△Harrington D L ⊙
Landry Albert H
Vacant
62 Chmura Walter S

KIPLING (Ald) fr 900 Granby E
2 Vacant

KNOX (Will) fr 261 Narragansett blvd S to Duryea
— Duryea st begins
— Mozelewski Stanislaw

LACHINE (CFalls) fr 458 East W bey Brittany
17 Anischik Michael D ⊙
18 Johnstone John M ⊙
19△Strychars Edward J
20△Mackechine M C
21△Carnevale Louis ⊙
— Brittany st crosses

LACLEDE AV (Will) fr Taft av SE to Boston
— Taft av crosses
— Lakota F J ⊙
—△Langevin Conrad V
—△Rudnik Peter C ⊙

LAFAYETTE (Ald) fr 610 Grattan E bey York (Incorrectly numbered)
2△Paquette M L Mrs beauty shop
3 Boutin Arthur
Marchand C M Mrs
Giera Max S
Ogrodnick F J
Gosselin M A Mrs
△Boutin Arthur J
Pray Harry E
4 Roy Roderick H ⊙
5 Chartier J S Jr
Parent Pierre O
6△LaFerriere D A ⊙
8△Lachance Adrien ⊙
19 Lefebvre Joseph P ⊙
46△Samson Charles E ⊙
45 Hebert Henry J
△Paquette Henry A
Brault Edgar W
Chiroine Raoul E
△Beaudry Alphonse M
LeBlanc Roland H
51 Chartier George P ⊙
Charland Wilfred J
52△Potvin Alfred A ⊙
Potvin Alfred W
64 Paquette Godfrey J
△Paquette Delpha G ⊙
19△Favreau B E Mrs
Brault O Mrs
21 Labrie Louis J ⊙
△LaPalme Arthur H
77 Fortier Arthur H ⊙
87△Allard Peter ⊙
94 Nally Edward J ⊙
103△Courchesne N Mrs ⊙
105 York st crosses
122△Bastin John C ⊙
134 Brault Arthur ⊙
139△Deziel Delphis R ⊙
152 Metras Joseph ⊙
144 Vacant

LAGADIA (CFalls) fr 211 Montgomery W to Garrity
17△Fontaine L J ice ⊙
19 Beauvais Edmund A
23 Moriarty Michael J
25 Minkler Francis X
26△Ogrodnik Joseph ⊙
50 Garrity st ends

LANGEVIN AV (F) fr 236 Montcalm W
34△Reed Elmer E ⊙
—△Langevin Hector A ⊙
— Bock L A Mrs
— Geoffrion Emile L ⊙

LARCHMONT (Will) fr Montauk rd N to 28 Fairmont
311△Monti Frank ⊙
313 Roda Frank N ⊙
314 Constantine Anthony ⊙
316 Coderre Andrew J
317△Metivier Alfred F ⊙
319 Kwasnik Fred L ⊙
320△Lipscomb Elmer E ⊙

LAUREL (CFalls) fr 192 Columba N to Sanders
4△Shiel Michael J ⊙
12 McEvitt Raymond A ⊙
15 Brightwood st crosses
58△Beauregard U H ⊙
61 Hawthorn st crosses
77 Burggren Oscar F ⊙
78 Lafleur Leo P

LAVALLE AV (F) fr 154 Britton N bey Whalley av
—△Hebert M A Mrs ⊙
— Whalley av ends
— Cote Xavier J
—△Lancaster Allen L ⊙
3△Tyning C M nurse
— Turner Florina Mrs ⊙
—△Tyning Frank E ⊙
— Daignault Leo A

LAWNDALE (Will) fr 479 Chicopee SE to Meadow (Right odd)
19 Clark George R ⊙
29△Southiere's Pie Shop
△Fountain Burnice ⊙
35 Short st begins
73 Comtois Valmore H ⊙
100 Maziarz W A ⊙
119 Zoar st ends
127 Wickiman Joseph W ⊙
145 Girard James E

LAWRENCE RD fr NW of Nichols rd SE to 178 Granby pl
1△Laframboise A E
2 Bodalocli S W
3 Goraj Tadeusz W
4 Bobek Emil J
5 Janik Joseph F
6 Baran John F ⊙
7 Cyboron Jozef
8 Lockwood Charles H
9 Zielonka N Mrs
10 Fonfara A H Mrs
11△Zabik Michael
12 Bourassa Herman
13 Boschinia Joseph
14△Lesniak Kazimierz J
15 Welzyn A A Mrs
15½ Nichols rd crosses
16 Tyburski Jozef
17 Sliwa John A
18△Rzasa B M
19△Frodema S J
20 Pluta Piotr J
21△Skiba Walter J
22 Beaudoin Bernard
23 Koziel Jozef W
24 Pienkos Wladyslaw
159△Dzialo Martin E ⊙

LEARY AV (CFalls) fr 165 Grattan S
1 Lavallee Adelard J ⊙
6 Seremet A Mrs
Russell Azariah ⊙
8 Krawiec Joseph
12 Menard Paul O
Plourde Alfred ⊙
Serafin Joseph J
Musiak Frank W
18 Rzeszutek John
20 Schryer George T
Strychars Joseph J
22 Wytaniec Edward A
Paquette Ralph O
24△Lockhart William L ⊙
Walas Joseph J

LE CLAIR TER fr 58 Elm S
1△Swierad L painter ⊙
2 Larrabee Edmund T
3△Kowalewski Fred S
4△Ree Raymond S ⊙
7△Bourque Aime A
8 Milette Alfred ⊙
9△Gelina Edward H
10△Asselin Emil J
11△Ster Walter J
Dube Arthur A
12△Bourk Philip A
△Golen Adolph J ⊙
13 Skowyra S ⊙
14 Golen Mary A
15 Piela Anthony ⊙
17 LaCroix Alphonse
Papuga Walter J
18 St Amand Aime ⊙
21△Duclos Joseph ⊙
25 Rivest Alvas J ⊙
27△LaBlanche Alma Mrs
33△LaFleur P M painter ⊙

LEE (Ald) fr Dartmouth S bey Rolf av
— Dartmouth st ends
— Rolf av crosses
23△Bienvenue Hector J ⊙

LEEDS fr 39 Gilbert av W to 185 Moore
19 Haven av crosses

LEMAY (Will) fr 11 Mill NW to 191 Meadow
1 Mill st ends
14△Beauchemin E D ⊙
16△Richard Wilfred N ⊙
18 Hamis Mary J Mrs ⊙
20 Allaire Alphonse J ⊙

LEMUEL AV fr 368 Springfield SW to 233 Hampden
22△Nash M R Mrs ⊙
23 Knights of Columbus Hall
24△Gilrein John F ⊙
25△St Pierre Edward E
27△Demski Walter J
Jacunski Joseph J ⊙
30 Stearns ter ends
35 Rohak K Mrs ⊙
Piekos S Mrs
41△MacDonald J G
43 Joyce John F
47△Rogerson Winifred B
49 Granfield W T
51△Wright J C Mrs
52△Webster G plumber ⊙
53△Chapdelaine R J
56 Nonotuck av ends
61△Pond C H Mrs ⊙
65△Burns K F ⊙
77 Highland av crosses
102△Riordan Patrick J
△Janelle O Arthur ⊙

LEONARD fr 4 West SW to 3 Kimball
12 Szajdek A Mrs ⊙
Gadarowski W
15 Adamczyk S
Bemnowicz Adolph
Brod Stanislaw J
Kusiak T J
23 Dybas Frank A
Vacant
Booth Albert E ⊙
McCarthy Dennis J ⊙
27 Vacant
30 Regula Anthony J ⊙
Regula Henry A
35 Dzwonkowski T ⊙
Gosciminski M A Mrs ⊙
Fredette A E Mrs
45 Jagodowski W M ⊙

LESLIE (Will) fr 834 Chicopee W to Connecticut River (Right odd)
4△St Mary's Rectory
△Donahue F J Rev
11 LaRose Laura B Mrs
△Courchesne A M Mrs
Duquette Paul J
Hemm Louis V
Orcutt D M Mrs
Twarog Walter S
17△Lachance Joseph A ⊙
18△Barsalou E Mrs ⊙
21△Lacoste A R builder ⊙
22 Lacoste Marie Mrs ⊙
23△DuPont Rene
Charlier Arthur L
24 Gagnon Joseph A
Lampron Raymond F
△Lacoste Lorenzo A
27△Valliere Rodrigue S ⊙
28 Lawrence Charles L
△Pothier Henry ⊙
29 Rivers av crosses

LESTER (CFalls) fr 612 E Main SW
3△Murphy Frederick B ⊙
7 Bernard Basil J ⊙
11△Kusiak John J ⊙

LIBERTY fr Old Field rd W to Riverside dr
—△Lapa J far ⊙

LINCOLN (CFalls) fr 229 Broadway E to 24 Washington
15△Smith Clarence K ⊙
16△Ryder Myron W ⊙
21 Stevens Clarence
22△Curtis Clesson C ⊙
△Edwards Harold
23△Vail William D ⊙
27 Girard Arthur D ⊙
28△Theroux Armand W
△O'Connor M B Mrs
32 Dubiel John M
33△Bradshaw John ⊙
34 Schlatka E J
△Dubiel K A Mrs ⊙
38△Sayers J J Mrs ⊙
39△Gamble David H
40 Sears Robert P
41△Bowman Robert A ⊙
44△O'Brien Andrew A
45 Lapointe H A ⊙
Lemay Joseph T
46△Beaudoin Joseph R ⊙
51△Smith Earl E ⊙
△Harrison E J Jr
52△Roberts Alcidas D ⊙
△Roberts A Mrs furn rms

LINDA AV (Will) fr 386 Chicopee W to George (Right odd)
14 Bobola Martin J ⊙
17 Filar Stanislaw J ⊙
27 Coursey Earl R
Orszak Walter J
34△Wozniak J J ⊙

LINDEN (CFalls) fr 95 East NE to 90 Maple
15△Sroka A Mrs ⊙
Rebor William C
25 Hickson William J
27 Forest Alpherie D
32△Geanacopoulos A ⊙
33 (1)Opon Walter P
△(2)Beaudreau Arthur
(3)Roberts A C Mrs
(4)Vacant
△(5)Varin George J
(6)Kibbe Marvin H
(7)Morin L E Mrs
(8)Lilja Carl R
(9)Wilks M E Mrs
(10)LaBare David H
(11)Murphy Edward J
(12)Tutty Maude C
(13)Ouimette R S
(14)Genest Leo
(15)Roy Aime J
(16)Nadeau Richard
35 Berger Earl
△Viens E M Mrs furn rms
39 (17)Paradise John
(18)Guerin Jean
(19)Stasiowski R
(20)O'Brien George C
(21)Murray Alexander
(22)Laskin T F
(22)Raciest J N
(23)Vacant
(24)Vacant
(25)Vacant
(26)Briere Alfred
(27)Bradley Andrew
△(28)Krygowski Stanley A
(29)Wilkes William G
(30)Stasiowski M J
(31)Luszcz T L
(32)Dec Adolph
42 Daigneault E A
44 Ziomek Frank
45△Topor A S Mrs grocer
△Topor Michael F ⊙
Fontaine Leo O
46△Kaminski Louis S
Kocor John ⊙
49 Maple st ends
50△Papineau V Mrs
Brodeur Leo A
△Gaboury Philias E
Morin Hubert
Camerlin Eugene E
LaPlante Ronald O
Anderson L P
Cloutier M R Mrs
Denis Alfred E
Jack Philip J
LaFountain A O
Rousseau Anna M

LOCKWOOD fr Springfield line E to Underwood

LOMBARD (F) fr Homer N to South Hadley line (Incorrectly numbered)
24△Morrison Clyde I ⊙
— Thompson William ⊙
— New Ludlow rd crosses
— Szatkowski John J ⊙
205 Gardner William ⊙
△Jackson Vincent J
39△Mathieson John Jr ⊙

LOMBARD RD (CFalls) fr Fuller rd NE to Ludlow line
— Kocharowski J ⊙
—off Vacant
— Zielinski Max J ⊙
— Zaleski Stanley ⊙
— Zielinski Jozef ⊙
— Shea John J ⊙
— Fuller rd crosses

LORETTA (F) fr New Ludlow rd N to South Hadley line
3△Melcnek F E ⊙

LORRAINE fr 229 Chicopee E to Meadow (Incorrectly numbered)
26△Kidder Howard E ⊙
36 Wajda Joseph J ⊙
— Vacant
— Cembura John P ⊙
48△Partyka Peter J ⊙
60 Czupryna J J ⊙
— Lapa John ⊙
54 Davidson Reginald F ⊙
63 Sawyer Alfred W
106△Ackerman George J ⊙

LOVELAND TER (CFalls) fr 170 Carew W to June Crestwood and Marguerite
— Fernhill st ends
38 Holinko John J ⊙
— Glendale st ends
— Marguerite st ends

LOWELL PL fr Whitin av N to Pajak
— Bill st crosses
— Poulolt Arthur J

LUCRETIA AV (Will) fr Riverview pl N to Tourtellotte av (Right odd)
10 Mandeville Homer
12 Demers Wilfred C
Couture Wilfred J
13△Theroux Arthur J
15 Mousseltc Victor G
△Marion Hildege ⊙
16△Wilk C Mrs
18 Lewkowicz Felix G
Nadeau John B
19 Benway Mabel E Mrs
21 Fleury R A Mrs
Gonneville Eugene A
22 Rochon Emile J
23△Joyal Arthur
24 Hess Nelson
△Monat Walter J
25△Fontaine Rene N
△Yelle Armand
28 Carroll George A
△Dorman George T
Bates Wendell O
△Meunier Wilson W
Jacobs W H Jr
Verdon Esal D
29△Simon Eugene J ⊙
32△Berard Raymond R
Gancars L R Mrs
Berneche Robina Mrs
△Sullivan James F
Vadnais Arthur
△Whalen Maurice M

LUDGER AV (Ald) fr 455 Grattan W to 65 Stewart
19△LaPlante J Albert ⊙
23△Senneville C E ⊙
28△VanMarche J L ⊙
31△Lussier Roland L ⊙
36△Paradise Charles V ⊙
37 Fournier Edward ⊙
41 Fournier Homer E ⊙
42△Lauziere William J ⊙
46△Peloquin J A ice ⊙
47 Gouin Adolphe J ⊙
52 Thibault George D ⊙
53 Dastau Rodolph A ⊙
58 O'Shea Daniel M ⊙
59 Mahoney Michael J ⊙
62 Paul Oreas H ⊙
63 Coleman L Roy
66 Shea Thomas F ⊙
69 Kovitch Elaine Mrs
75△Gelinas William E ⊙
76 Brodeur Donat ⊙
80 Viens Donald E ⊙
81△Desroches George ⊙

LUDON (CFalls) fr Munger rd S
16△Hadley Herbert H
—△Roule A A Mrs ⊙

LUTHER fr 51 Orchard E
11 Vacant
13 Kolek Frank J
Piela Nellie A Mrs
18 Pinog Andrew J ⊙
20 Minor Bronislaw S
Pinog Herman J
21 Haben Harry
22 Swierad Frank ⊙
23 Urban Paul ⊙
24△Swierad Edwin F
31 Muldoon A J
32 Carey Anna Mrs ⊙
△Toczek John ⊙
33 Bielawa Joseph ⊙
37△Moriarty S F
Noga Andrew
△Jasmin Louis J

LYMAN RD NW and SE crossing Nichols rd
10 Kubic Walter
12 Czuchra M P
14 Ryczek K C Mrs
16 Nitkowski W
16½ Nichols rd ends
18 Padykula J ⊙
20 Skiba Szymon ⊙
22△Garczynski Joseph L
24 Lemon Joseph F

LYNN AV (Will) fr Pendleton av S
— Remillard Joseph ⊙

MADISON (CFalls) fr 289 Broadway E to 116 Waite av
13△Wotherspoon F
14△Sullivan C F
15△Chapin E Warren
16 Glosten B Mrs
19△Roberts H J Mrs
21△Travers E T Mrs
22△Hitchcock H S Rev
25△MacDonald W H
△Lyon I R real est ⊙
28 Saletnik Francis A ⊙
△Toomey Frank
31△Moran Lenore G ⊙
32△Streeter Ralph E
34△Beardsell F P Jr
35 Robertson A
△Moore Levi F ⊙
40△McElroy John J ⊙
41△Frank Albert
46△Phenner Clarence E
47 Clarke John S
△King Mary M ⊙
48△Tovey Arthur C ⊙
51 Carson Herman W
52△Featherstone W C
△McNeish James S
53 Vacant
57 Washington st crosses
75 Rogala Joseph W ⊙
76△Forcier Nazaire J ⊙
77△Manning T J
78 McKeon Edward W
79△Atkinson F J
Pettengill A M Mrs
80△Johnson Charles H
81△Atkinson Leona G Mrs ⊙
82△Harland William B ⊙
83 Gould Earl E
84△Harland H Irene ⊙
85 Hall Harry D
Kinkaid Andrew
86△Martin Alfred L
87 Hackney Robert M
88△Monnie Conrad C ⊙
89△Pasterczyk Charles A ⊙
91 Huntington av crosses
96 Bouffard Zephyr J
97 Camerlin Wilfred A
98△Tetrault Ovila J ⊙
99 Peltier Rena
△Rodenhizer A K ⊙
100△Golden William J ⊙
103△Manning Edward F
104 Farley William B
105 Kjoller Harold E
106△Courtney Patrick J ⊙
110△Quigley John J ⊙
112△McCarthy A Mrs
113 Bak B Mrs ⊙
116△McCarthy J J ⊙
117 Connecticut av crosses
121△Statkun Joseph W ⊙
△Greenhalgh J T
124△Dobek Frank ⊙
133△Bowman D M Mrs
Lech Joseph F ⊙

MAGNOLIA TER fr 395 Springfield E bey Greenleaf
39 Greenleaf st ends
57 Eldridge st ends
45 Riley E A Mrs ⊙

MAIN (CFalls) fr W Main E to ½ Broadway
½ W Main st begins
1△Orzek S A coal
2 Roberts A Mrs furn rms
18 Kruzel A M Mrs
Samay Lillian P
18½ Middle st begins
30△Post Office
41△Post Office Pharmacy
Cebula Jozef S
Grinuk Walter
42½ Grove st begins
— Vacant
43△Bednarz J tavern
44 Wegrzyn Bros gasoline
47△Bieda M L radios
49 Kos S J rest
50△Mastalerz S rest
51 Yvette's Flower Shop
53△General Repair Shop
△Hall's Cleaners & Dyers
55 Falls Watch Hospital
57 (1)Vacant
(2)Vacasse Frank
(4)Meyers A Mrs
(5)Desjardins Leo
(6)Konieczny Andrew
(12)Goralchuck Anthony
59 Panek M J grocer
— Stevens J Arms Co Div Savage Arms Corp firearms
61 Ann's Grill
St Marie Richard
Boucher Joseph H
65△Beaudoin M L Mrs bev
67△Robichaud E A
69-75 Bray's Blk
69 Lefebvre J T barber
70 Ogozalek V M Mrs dry goods
71△Haskins D P coal
△Chicopee Falls Housing Corp
△Bray C W real est
72△Ogozalek V M Mrs ⊙
Gay Stephen T
△Ogozalek John F
△Ogozalek H I nurse
Ogrodnik W J
73△G & W Market
74 Benben J M tavern
75 Belden W P
△Gregoire Y Mrs beauty shop
Lavigne Harvey E
Leary Elizabeth
LeHouiller Aimy J
Pasterczyk Stephen
76 Steve's Restaurant
78 (1)Bilodeau Napoleon
(2)Rege Salvatore
(3)Haley E Mrs
(4)Vacant
(5)Roy Exilda
(6)Bogacz Paul P
(7)Secretary R Mrs
(8)Moggio Frederick ⊙
79 Harry H M conf
80△Old Skip Cafe Inc
81 Bialas J rest
82 Great A & P Tea Co The
83△Frank A hdw
84 Church st begins
85△Smith W A conf
86 Carroll Cut Rate cosmetics
87 Corbeille William
Caloon John H
88 (2)Vacant
(3)Chartier Zephir
(4)Louis William H
(5)Vacant
(6)Corvino A
(9)Vacant
(10)Tarpley R L Mrs
(11)Dann R W Mrs
(12)Desjardins R E
88½ Shea Cleaners Inc
90△Gaj V B Mrs florist
91△Chicopee Falls Savings Bank
94½ Matuszczak W J shoe repr
95-103 Professional Bdg
95 Dumont J A barber
96-114 Dunn's Blk
96△Carlisle Hardware Co
97△Burke S A Mrs beauty shop
99 Professional Bdg upstairs entrance
△(201)Cunningham R P dentist
△(202)Desnoyers R A acct
△(204)Hostettler C W MD
△(205)Mahoney R B MD
△(207)Shea Walter M Insurance Agency The
△(207) Shea W M lwyr
△(208)Fontaine Bros Inc contrs
(209)Stevens Local No 19469 A F of L
△(211)Hancock John Mutual Life Insurance Co The
(211)Vacant store
100△Welch J M plumber
Gosselin Alvin A
△Goddu Harold E
△Valliere Leo
Sinnott James M
Gelinas G M
Fisher Lulu J
101△Windsor Cafe
102 Dalivorias N H billiards
103 Strycharz W J shoes
105 Miller L G conf
106△Robillard's dept store
107 Fisher Frank A
Nadeau Edward J
Murphy William V
△LaBonte Lucien
108△CFalls Fruit Co
109△Pappas A L dry goods
110 Ferris M real est
111△Tauscher's Market meat
112 Ebert Fred B
Riley John J
Winton William S
Coulombe E
Mitchell M R Mrs
Spolsky Kay
△(24)Deslauriers J A dentist
(25)Boucher E J jewelry repr
△(27)Rourke G H dentist
113 Lafontaine H
Mongeau William A
114 Modern Cleansers and Dyers Inc
Chaput C N Mrs clothing
115 F O E Hall
Laurier Club
117△Springfield Gas Light Co
△King C W druggist
Post office Station No 1
119△Darcy's Restaurant
120 Falls Diner
121 (1)Roy Leo J
(2)Abert Robert C Jr
(3)Arseneault Arthur T
(4)Roia Joseph
(5)Camerlin Laura
(6)Landry N P
(7)Kane Michael C
(8)Perry Eugene H
123 Julia's Dress Shoppe
125 Modern Shoe Shop
127△American Red Cross Chicopee Chapter
Father Mathew Temperance Society Hall
△Ryan F H dentist
△O'Connor J D lwyr
129△Westover Men's Shop
131 Lasher's Inc conf

MAPLE (CFalls) fr 23 Belcher E to 49 Linden
8△Bouchard L Mrs grocer
△Fontaine Rosario J
12△Senecal Leo P ⊙
15△Corso Philip L
△Maynard Louis A
16 Billy Honore J ⊙
17 Leduc Joseph P
Corriveau Stephen
18 Charland A J Mrs ⊙
19△Viens Amanda Mrs
△DuPont Harry G
21△Convent of the Sisters of the Assumption
△Sisters of the Assumption
24 Rivest Wilfred A ⊙
28△Lareau G Armand ⊙
34△Moriarty Joseph S ⊙
37 St George Parochial School
38 Hall Henry L ⊙
46 Chartier Victor J
Beauchesne M A Mrs
Robarge Delphis
48△Sullivan W A
50 Asselin Frederick J
51 Soucy Joseph T
Asselin Arthur A
53 Maple ct begins
54 Lamarche R I
55 Perron Arthur L
Perron Louis A
57△Gosselin Adolphe J
58 Vacant
59△Turmel Liniere M
60 Kieltyka Jacob A ⊙
61 Gosselin August J
63 Forant Armand J
Bourdeau Albert J
65△Gosselin H M Mrs ⊙
LaFountaine M A
Landry Lawrence
Dore Emile
Fleury Reginald J
70 Prystupa Yarow
Mendrala John
Coulter James
Girard Leon C
△O'Neil L Mrs
Babachicos P C
Paradee E J E
Vacant
70r Pastomerlo J B
71 Dupuis Harmas E ⊙
Posh John J
73 Dupuis Leo B
74 Blanchard G F Mrs
76 Coehlo Manuel
77 Lamere William E
78 Demers Wilfrid H
79 Vacant
80 Bachand Evroule L ⊙
Oakland W W
81△Beauchesne A P ⊙
83 Socha Michael ⊙
Bielski Frank S
90 Linden st ends
91△Lemieux E E painter ⊙

MAPLE CT (CFalls) fr 53 Maple N to 220 E Main
7 Leclerc Napoleon A
Yelle Leo A
10 Springfield Patch Mfg Co rubber goods mfrs

MAPLEWOOD AV (Will) fr 406 Chicopee W to Riverdale rd
8△Sullivan Eugene F ⊙
12△Crevier T D ⊙
24 Cliche Joseph
Nooan Mary C
Zajranieczny Alexander
47△Gewinner Edward F
Picard Adrien W
63 George st begins
64 Padykula Michael ⊙
— Riverdale rd begins

MARBLE AV fr 358 Hampden W (Incorrectly numbered)
21△Grocki Frank F ⊙
25△Morneau N A ⊙
32△Barry C J ⊙
34△Price Ellen Mrs ⊙
45△Cosman William J ⊙
38 Murray Lloyd H ⊙
40△Bedard Adolph R ⊙
56△Page Raoul A ⊙
60△Woods E Mrs ⊙
65 Bowlin M J Mrs ⊙
75 McMillan Samuel ⊙

MARCELLE (Ald) fr 735 Grattan W to 565 Arcade
22△(1)Johnson W H
(2)Page Louis J
(3)Martin S J
△(4)Blanchard E M J Mrs
(5)Remillard A J
(6)Blanchard J N
26 Sansoucy D A ⊙
29△Roberts William J ⊙
Plante Mary Mrs
32△Carrier Bruno ⊙
33△LaBonte O J ice ⊙
Yelle Emma P Mrs
Boutin C Mrs
34 Berger Charles T
Fortin Armand W
44 Gauthier Joseph ⊙
46 Vandalle Emile A
52△Brochu Henry E ⊙
54 Brochu L M Mrs
55△LaBonte Hormisdas ⊙
△Lavoie Adelard T
58 Pelletier M Laura ⊙
72 Charpentier Donat S ⊙
81 Deludo Edward A ⊙
88△Constant Walter L ⊙
91△Breault Omaire J ⊙

MARGARET (Will) fr 735 Chicopee E to B&MRR (Right odd)
— Ranger Casper Construction Co yard
1 Stevenson Robert J
3 Collins Ernest J
△Pelland Rheo J ⊙
14△Pelland Alcide J ⊙
15△Bernier Alphonse ⊙
Premont Bruno A
St Jean Valerie Mrs
20△Barras A M Mrs ⊙
21 Rondeau J B A shoe repr ⊙
24△Hanson Alice Mrs
30 Richard Joseph ⊙
34△Ribeau Rosario A ⊙
51△Germain Lillian A Mrs
Lebrecque Rose Mrs
Bedard Rose E Mrs
Debien Henry C
Doktor Ferdinand T
Lapointe Armand J
53△Theoret Felix J ⊙
54 Rame Justin N ⊙

MARGUERITE (CFalls) fr 240 Carew NW to Loveland ter
— **Martha st ends**

MARION fr 392 Springfield W to 250 Hampden
12△Stanton E E ⊙
15 Spivak Walter
17 Zbikowski W ⊙
23△Kurdziel Stephen ⊙
Kurdziel James J
24 Janik Peter ⊙
29 Cartier Theobold E
△Potvin E Joseph ⊙
34△Szczepanski J ⊙
30△Fair John J
37 McKinley av begins
40 Keyes Clara B ⊙
41 Bennett John K
43△Belcher Russell J
45△Byrnes Thomas P
47 Byrnes Walter J ⊙
63△Brach Jacob W ⊙
63 Franklin st begins
64△Brouillard Ephrem A
LaBaff Mary Mrs ⊙
65△Harrison C M Mrs ⊙
△Merkl M E Mrs nurse
68 McCoy A M Mrs
70 Stec M B Mrs ⊙
74 Highland av begins
94 Grondski E Mrs ⊙
Grondski Henry J
96△Golden Star Bakery

MARION ST EXT fr 262 Hampden W (Incorrectly numbered)
124 Pydych Joseph T ⊙
128△Duplessis A L contr ⊙
Fox Robert
—△Gosselin's Dairy Inc
161 Goshen rd begins
241 Whitney rd begins
240 Vacant
250 Lemelin Archer G ⊙
—△Parenteau H
—△Parenteau Donat J ⊙

MARKET (CFalls) fr 4½ W Main E to 28 Church
19 Kapinos Stanley
Obara Joseph
Sanocki A M Mrs
20 Kagan Joseph J
Kula Peter P
Picia Walter W
23 Chase Henry S
Muka Wladyslaw
Napoles Joseph N
24 Chase James C
Dupuis William P
Kagan John
25 Middle st crosses
30 Gmyr John
Dubiel John W
Kapinos Joseph
34 Juchno Stanley J
Gichun Gregory
Herlihy Francis E
47 Grove st crosses
— Polish Home Assn Bdg
— Dom Polski Hall
53 Caban P J barber
55 Wisk Joseph
Hanifan Mary T
56△Szubarga A T Mrs furniture
57 Genest Fish Market
57½ Czepiel John
58△Chicopee Falls Home Assn Club Inc
59 Bardzik M A Mrs beauty shop
61△White Eagle Bottling Works
△White Eagle Package Store
62 Vacant store
63 Dobek F bowling alleys
63½ Kozub John V
65△Dobek F tavern
66 Wilson James H
Zurowski F J
67 Okowicz M A Mrs
Pietras Anna Mrs
69 Wachta John M
Przystawczyk F
71 Arac Walter
Pajak K E Mrs
73 Goral Catherine N
Nowak Peter A
74-84 Union Blk
74 St Michael's Cafe tavern
75 Lewonchuk M Mrs
Jacob Mary A
76 Jozefczyk A S
Topor Michael L
80△St Michael's Hall
82 Pezdek Bertha Mrs
Szpakanik Frank
Novak Victor J
Whitehead George H
84 Vacant
86-88 Langlois Blk
86 Vacant
88 Vacant store
90 Vacant store
92 Riley John J
Vacant
94 Vacant store
96 Brooks Charles W
Malak John A

MARKET SQ fr Kendall ct W to Cabot
13△Chicopee Public Market
17△Peter Pan Cafe Inc

MARSHALL AV fr 315½ Chicopee E
13△Brosseau Camille F ⊙
19 Gasrhuig Adela Mrs ⊙
Gregg Mabel Mrs

MARTHA (CFalls) fr 449 East NE to Marguerite
51△Legnard Albert H ⊙
— **Wildermere st crosses**

MARY (Ald) fr 749 Grattan W bey Berger
13△Sansoucy Harvey P
△Tremblay Roger A
15△Blais Alexandrine Mrs ⊙
18△Lefleche Leopold ⊙
19△Lafleur Leo H
Dauphinais A P
Chagnon Frank T
△Cantin Joseph A
△Bonneville Ida A Mrs
Domingos Louis
28 Fournier Arthur ⊙
Fortin Arthur P
△Fortin William J
30 Labbee Leo E ⊙
31 Champagne W J
Bonneau R V baker
Bernier Ovid J
33 Masse Leo C ⊙
36 Chapdelaine H E ⊙
47 Wilfred st begins
48 Pilotte Alfred D ⊙
49△Guillemette H I ⊙
54 Wespiser Anthony J ⊙
66 Lafleur Bernard P ⊙
68 Cossen Henry W
Vacant
70△Roy Joseph ⊙
71 Barthelette H H ⊙
72△Provost Joseph W ⊙
73 Arcade st ends
74 LaFleur Rosario P
△Tetreault Oliver D
76△Lebeau Joseph A ⊙
81 Patenaude Wilfred ⊙
91 Katowski John J ⊙
102△Dandeneau O J ⊙
— **Berger st ends**
105 Houde Raymond
107 Dubois M Odelie Mrs ⊙
117△Barnois Henry G ⊙
—△Blais Alfred ⊙
168△Haesaert M A Mrs ⊙

MARYLAND AV (CFalls) fr N of New York av S to do (Incorrectly numbered)
80 Pasko Max F ⊙
63 Giera Walter ⊙

MASSACHUSETTS AV (Will) fr 1288 Montgomery E bey Towne (Right odd)
9 Pietrewicz Mary Mrs ⊙
Sokol Antonina R Mrs ⊙
15 Giblo John W
Pietrewicz Joseph S
Rosienski Edward F
32 Brookline av begins
35 Cote Rene L ⊙
36 Zajac John J ⊙
42△Janulewicz W ⊙
43△Nimchick Joseph E ⊙
45 Fryer Nelson R
49 Janas Walter ⊙
55△Lachowetz Andrew
△LaFrance Thomas ⊙
58 Milton st begins
62 Krajewski A J ⊙
Swiderski Peter T
67 Slonina Martin ⊙
76 Starempek Peter T ⊙
77 DeFilumere Anthony M
△Martin Leroy A
81 Towne st crosses

McGERTIE AV (CFalls) fr 87 Jennings S
16 LaRochelle A J ⊙
18 Geanacopoulos A G ⊙

McKEAG AV fr 70 School SE to 77 Park
23 Nienajadlo E F
Rozkuszka Stanislaw

McKINLEY AV fr 37 Marion S to 18 Asinof av
11 Olmstead st ends
12 Polchlopek Peter J
△Murphy Michael J ⊙
18 LaChapelle Philemon A ⊙
Dion Walter F
26△McDermott M E
△McDermott H nurse
28△O'Neill Frank B
32 Nowakowski W A ⊙
35 Franklin st crosses

McKINSTRY AV (Ald) fr W of B&MRR E to 503½ Montgomery (Incorrectly numbered)
— Ducharme R mason supplies
— **B&M RR crosses**
— **Willard st begins**
485 Boylston st begins
490△Gendreau Hubert L ⊙
504 Vacant
518 Bednarski Margaret ⊙
479△Tremblay Arthur J ⊙
477△Roisvert Victor J
Tremblay Roland J
547 Lejeunesse Herve A ⊙
566 Laplante Normand L ⊙
553△Harnisch A M Mrs ⊙
McDonald Alexander C
554 Gajowski Stanley J ⊙
St Jean Oscar L
555 Arcade st crosses
585 Lusignan Edward E
△Davidson Douglas
Bourguignon J
588 Desrosiers Raoul P ⊙
591△Ethier Theodore ⊙
597 Chartier George H ⊙
△Brodeur Alfred
604△Henault Charles E ⊙
690 Rochette Joseph A ⊙
611 Breyare Arthur N
617 Forgette Joseph A ⊙
△Gable E H fuel oil
△Pasterczyk John
618 Lapointe E E
△Mayotte Adelard E
Lapointe Alfred J ⊙
619△Laramee Louis F ⊙
△Laramee Thomas A
620△Henault Charles S ⊙
623△Asselin Leo J
△Breault Alphonse
625△Fontaine Charles A ⊙
626 Belanger Raymond
Viens Alphonse L ⊙
629 Boutin Emil J
Cote Emile J
630 Carignan Ernest J
Beauchesne Edna A
634 Denis Marcelle
Lapointe Ernest J
△Paul Joseph C ⊙
635△Beaudreault G E ⊙
636 Anderson F A ⊙
△Roy Theodore A
643 Beauchesne E J
Hackney John V
645△Rivest Henry O ⊙
651△Shooner Hector ⊙
655△Gelinas Alfred F ⊙
Gelinas R W acct
Gilpatrick Oscar J
656 Schlenk George C
690 Bow Joseph L ⊙
670 Castonguay Alfred L
665 Boudreau Henry G ⊙
672△Harnisch R J
685 Grattan st crosses
713 Dale st crosses
724 Chamberland Napoleon
Morin Eugene J ⊙
731△Tessier B J ⊙
732△Goulet George E ⊙
735△Chartier T B Mrs ⊙
741△Saluk Sophie C Mrs ⊙
750△Berger E W painter ⊙
760△Covington A M Mrs ⊙
762△Tetreault Louis N ⊙
766 Vacant
767 Szewczuk Anthony ⊙
771△Fagnant W J grocer ⊙
773 Lemay George ⊙
789△Hall Gilbert H ⊙
795 Costa Emilio J
Rousseau Albert L
△Tanguay Roland E ⊙
799 Bourget Anastasia Mrs ⊙
Tessier George J
Terrell Ora I Mrs
805△Hilbert Walter O ⊙
812△Szewczuk Joseph ⊙
813 York st ends
815 Ferguson S L Mrs ⊙
816 Parhas Don G ⊙
819△Desmarais Joseph F ⊙
821△Dion Armand M
Dziadosz Walter ⊙
822 Demers Alphonse J ⊙
852 Lord Clifford S
853△Moore William H ⊙
837 Picard Homer W ⊙
856△Patnaude D A ⊙
857△Barnish John A ⊙
841 Bielski Frank J ⊙
864 Petrich William H ⊙
873 Leblanc Gerard L
875 Vacant
882 Forget Dollard ⊙
888 Vacant
849 Beaudreault Leo J
△Twardzik M Mrs ⊙
890△Maurice Raoul R ⊙
851 Windsor st crosses
900 Sherbrook st crosses
— Haley Richard E ⊙
965△Cooper Edward J ⊙
— **Granby rd crosses**

McKINSTRY AV (Will) fr 363 Chicopee E bey Meadow
2 Vacant
4△Helu Alfred T ⊙
6 Bobola John W
22 Terrance av begins
90△Michael A Kirby Jr High School
100 Haus av begins
— **Crescent dr ends**
— **Eastern dr ends**
114△Fitzpatrick Leon J ⊙
135 McKinstry Grace E ⊙
— Chicomansett Village 2d entrance
— Chicomansett Village 1st entrance
— Chicopee Housing Authority
— **Meadow st crosses**
259 Nault Joseph H ⊙
—△Production Pattern & Foundry Co

MEADE AV (CFalls) fr 230 Wheatland av W to Bemis av
—△Rec Stanley F ⊙

MEADOW fr Willimansett line S to 161½ Chicopee
— **Clarendon av ends**
603 Duclos Leo ⊙
629 Sabourin A J far ⊙
— **Meeting House rd ends**
783 Vacant
837△Cote Ludger
— **Lorraine st ends**
861△Roy J G Lumber Co
945△Riverdale Tool & Die Co
— **Roy st ends**
— **Shaw Park av crosses**
— **Parker st ends**
— Meadow Street Auto Exchange

MEADOW (Will) fr 715 Chicopee S bey McKinstry av (Right odd) (Incorrectly numbered)
1△Lamoureux O D Mrs
5△Willow The theatre
△Lieberman Edward J
40△Chapin School
77△Hooper Joseph A ⊙
82△Barowsky N junk ⊙
84△Shapiro Benjamin C
78 I O Foresters' Hall
87 Grace st begins
90 Hope st ends
91△Benoit Arthur G
92 Pronovost Arthur E ⊙
93 Vacant
94△Dirtel John H
△Gaudet Joseph O
96 Bienvenue Brian J
Larocque Leontine Mrs ⊙
97 Lapierre Earl J ⊙
△Lapierre Oliver
101△Normandin Leo H ⊙
Lacoste Roland L
Diderjean Marcel L
Robidoux Victor D
103△Godin Maxime
107 Belleveau Edward ⊙
107½ Alden st begins
108 Frank's Service Station
111△Humes Charles W
113△Aubochon Peter ⊙
114 Nassau st ends
118△Beaulieu Alphonse B
119 Roberts Samuel J
120△Soudiff Louis A ⊙
121△Labrecque Wilfrid J
Roberts Clarence T
123 Racine Roger R ⊙
125 Charest William J
128△Dupont Adrien J
130 Gignere Harvey A
135 Grattan st crosses
152 Dupont Lucien W
△Piquette Cecelia Mrs ⊙
152½△Pleasantdale Club
153△Gendron Camille ⊙
154△Desorcy Jean R
DeRosambeau Arthur L
Doray Sarah G Mrs
Roy Adelard J
Vacant
156 Hebert D P grocer
Moynahan Emmet
157 Hebert Evariste
Hebert Arthur Jr
159△Chartier W painter ⊙
Dulat Joseph
Dube Alfred
159½ Caroline st begins
—△Hampshire Brick Co yard
161 Desforges O J
△Hemond A H
163 Pouliot Alfred
△Serwatka Joseph V
164 Carriere N J
Halton James J
Charon Randolph
166 Elizabeth st ends
183 Millette Ernest A
185 Moreau Leo J B
Ricard William J
191 Lemay st ends
192 Rochnia Joseph J
194△Lizza Pedro ⊙
195 Barlawski John A
Graham Alice Mrs
197 St Onge Paul A
199 Brodeur Albert J
Marshall W N
200 Celestine st ends
201 Rivet George A
207△Winiarski Steven F
209 Borys Frank J
Landry F X
213 Charpentier M Mrs
215 Bishop D R Mrs
Remy C L
219 Gagne st begins
223 DeRosambeau Louis
Peloquin Wilfred H
225△Papianou Stratos ⊙
229 Hillois Charles G
Hillois Harry H
231△Steiger Jules T
232 St Anthony st ends
235△Phinney William H ⊙
238△Willimansett Electric Welding
254△Carter Walter E ⊙
256 Schmidt Philip ⊙
260 Charpentier blvd ends
274△Coelho Manuel ⊙
275△O'Connell's Daniel Sons Inc yard
276 Jagla Andrew J ⊙
288 Thomas st ends
310 Ducharme av ends
—△Haarmann Steel Co
—△Spalding A G & Bros Inc sporting goods mfrs
316△Nowak Joseph C ⊙

Meadow (Will)—continued
318△Nowak J C & Bros bev
352△Cinq-Mars S oil burners ⊙
378 Narragansett blvd begins
388 Bristol st begins
392 Kalat Frank ⊙
— Dorrance st begins
— Lawndale st ends
— Pendexter av ends
— State st ends
408△Jasinski S C caterer ⊙
458 Couchaine J H ⊙
472 Walker John B
— Empire st ends
— McKinstry av crosses
—△New England Container Co box mfrs
— Rey J G & Sons Co work shop
—△Belsky Bros Coal & Oil Co
—△Dearden Iron Works

MEDFORD (CFalls) fr 431 Broadway SE
21△Reilly John L ⊙
25△Plouffe A J milk ⊙
29△Benjamin John W ⊙

MEETING HOUSE RD fr 307 Chicopee E to Meadow
4△Proulx Horace ⊙
6△Kapinos Walter ⊙
8△Myers Arden W
10 Mohoroski John ⊙

MELLEN fr 533 Springfield NE to 101 Newbury
15△Hopkins David J ⊙
17 Torcia William A
Vacant
19△Pelloudakis Gregory E ⊙
21 Hickson A Mrs
25△Minie Albert N
△Tutty Robert B ⊙
26△Vyce Joseph ⊙
28△Skibinski Chester T
Swiatlowski J J
29△Dzija Frank J ⊙
31△McGrath D Mrs
Vacant
43 Sedelow Ernest E ⊙
53 Sherman av crosses
63△Kastrinakis John E ⊙
65 Makridakas George ⊙
67△Gill Thomas E
71△Proulx L painter ⊙
73 Pomeroy Edward S
77△Flynn Daniel T
79△Bielamski Stanley ⊙
81△Tetrault R H Mrs ⊙

MELVIN (Will) fr 492½ Chicopee W to Riverside dr
3 Winicki Wincenty ⊙
23 Rzeznikiewicz M Mrs ⊙
40 Mieczkowski S Frank ⊙
49△Haesaert Arthur ⊙
67 Warren st ends
68 Arcadia st begins
83 Lepkowski A Mrs ⊙
Czarnecki Edward J
87△Tolpa Walter ⊙
93 Ogorzalek Peter J
Reznikiewicz C Mrs
108 Palmieri Salvatore ⊙
Valego John
128 Mozeleski Walter J ⊙

MERCEDES (CFalls) fr 223 Montgomery W
15 Shea James J ⊙
28 Musiak Felix J
33 Sypek Joseph F ⊙
36 Coonan Sarah Mrs ⊙

MIDDLE (CFalls) fr 18½ Main S to 23½ Blake
33 Market st crosses
41 Musiak A M Mrs
Swol Felix P
43 Jopek Anna M Mrs
Wanlewski C
45 Court st crosses
46 Sypek John A
Wisk Joseph Jr
48 Bogacz Julia Mrs
Bartkiewicz F A
49 Lusnak John J
Jakus Michael J
50 Winiarski Joseph J
Vacant
51 Riley William J
Szostkiewicz J M
52 Bakes John J
Critchlow Clarence T
53 Puchala Walter J
Antolowski Peter P
54 Ross Alphonse J
Sirard Euclide J
55 Pisarczyk Stanley
Warchol Frank H
56 Cavanaugh J J
Piesyk Louis
57 Starzyk C A Mrs
Wigglesworth J T
58 Majgier Joseph J
McCray Loren S
59 Coulombe Joseph A
Walczak M A Mrs
60 Pendergast John P
Grimard Arthur
61 Bobek Charles A
Moreau Joseph W
62 Dygon Wanda M Mrs
63 Demers Edward K
Martineau A J
64 Kolasz Mary S Mrs
Maciolek A L
65 Robidoux Rose A Mrs
Szydlowski S
66 Bogdan John
Heroux Fred R
67 Sliwa Bertha S Mrs
O'Connor Daniel J
68 Bemnowicz John
Ringuette G J

MIDWAY PLAISANCE fr 184 Front SE to 193 Exchange
1 DeLoria Edward B
2 Dziok Michael J
3 Perusse Arthur H
4 Mancester E L
5 Strycharz S J
6 Lagasse John J
7 Stasiak Joseph F
8 Simons James T
9 Tanguay Amable
10 Rusin John C
11 Arsenault Exilda Mrs
12 Dellmat John K

MILES AV (Ald) fr 10 Crawford av E

MILL (Will) fr 40 Gagne NE to 1 E LeMay
1 Gagne st ends
11 Lemay st begins

MILLER fr 240 Exchange S to 155½ School
10 Burritt Harry
12 Bason I K Mrs
13 Gardzienski P Mrs
15 Strycharz Jan A
20 Padykula Piotr
21 Boduch Boleslaw J
Taborowski M Mrs
23 Olbrych P Mrs ⊙

MILLS fr Trafton W to Wayfield av
10 Sypek Michael M ⊙

MILTON (Will) fr 58 Massachusetts av N (Right odd)
14△Jagadowski F J Mrs ⊙
Jagadowski M C
19 Levreault Hector A ⊙
21△Levreault Louis
24 Tomaras Dimitris ⊙
26△Hamel Arthur J ⊙
Hamel R A poultry

MONROE (CFalls) fr 317½ Broadway E bey Waite av
16 Weir Thomas Y
△Little Jeanie D Mrs ⊙
22△Bartyzel M L
24 Kelly Thomas P
△Zimany Frances Mrs
28 Sullivan R F
Welch William J
△Moynahan Patrick T
34△Chmura Walter J ⊙
Staslowski S H Mrs
37△Trudeau A J ⊙
38 Ashe Kate E
LaPorte Lawrence L ⊙
Vacant
42△Whalen Mae F ⊙
43△Bramley Harry B ⊙
49 Martin Alfred J ⊙
55△Chadwick Chauncey D ⊙
60 Washington st ends
61△Bergquist Clifford A ⊙
67△Mellor Thomas ⊙
73△Tyler Erving L ⊙
74△Donegan Thomas F
Murphy Joseph
Schuyer C E
76△Wild Albert E
78△Beauchamp Lawrence
△Howard E A Mrs ⊙
79△Mellor Harry Jr ⊙
80△Hurst George B
82 Boardman Joseph T
Chouinard James R ⊙
84△LaFreniere E J ⊙
85△Teehan M F
86 Murphy Carroll B
89 Huntington av crosses
100 Connecticut av ends
121 Waite av crosses

MONTAUK RD (Will) fr Wilmont SE to Mt Vernon
— Irwin st ends
— Larchmont st begins
—△Dascanio Sante ⊙
— Dascanio Thomas
— Montello rd begins

MONTCALM (F) fr Prospect N to South Hadley line (Right odd) (Incorrectly numbered)
— Vacant
26 Trombley A wood ⊙
85△Ross J J Mrs rest ⊙
89 Telegraph av begins
94 Shaw Fred ⊙
97 James st crosses
108△Blanchette A Jr ⊙
112 Weber Frederick L ⊙
115 Lindner Alfred P ⊙
147△Kapinos Joseph J ⊙
160 Ross av begins
174 Wiley av begins
175△Mantak Joseph J ⊙
178 Toepfer O W gasoline ⊙
180△Graham George A ⊙
181△Lukasik Joseph ⊙
191 Faith Meth Church
200△Simpson Thomas W ⊙
201△Mills I Mrs ⊙
197△Wiley Howard A ⊙
202 Hansen av begins
203△Thomas S M Mrs ⊙
— Broad st begins
220△Hansen Harold ⊙
232△Martell Phillidor H ⊙
236 Langevin av begins
239 Allen Russell J
△LaLiberte O A
245△Newcomb A W Rev
250 Vacant
252△Davieu Armand E
△Dolphin Henry F
260△Barre William J ⊙
Picard Ernest M
261△Montcalm St School
264 Keeler av begins
270△Rudolph Oscar ⊙
284△Ferguson C Jr ⊙
△Fergie's Bakery
295 Legate F E gasoline
301△Legate Dorothy A Mrs ⊙
308 Edgerton T G ⊙
310△Brodeur Della L Mrs ⊙
312△Walker Howard F ⊙
309△Wilhelmi John ⊙
Macaka Max M
316△Netkovick Leopold A ⊙
△Netkovick S M nurse
317△Celatka Stanford F
Goepfert Marcel
325 Enko Edward W ⊙
326 Pariseau E A
329 Britton st crosses
334△Beaudry A J grocer ⊙
337△Hebert Bertha A Mrs
Vacant
339 Pula John M
341△Allain Paul E
Mercier Adrien G
344 Springfield Gas Light Co
345 Beaudry av begins
390 Zahn Oscar H ⊙
△Moody L M Mrs
363△Walowicz Alexander ⊙
△Cieplik Mieczyslaw
392△Duclos Eudore L ⊙
377△Bellerose William ⊙
394△Lapan Matilda Mrs ⊙
382△Hoyle Arthur
380△Minor J Dean ⊙
396△Goglin John W
391△Netkovick Joseph T
410△Beeler Annie Mrs ⊙
430△Clark William C
O'Donnell John F
431 McKessick George
432△Johnson D E notary public
457 New Ludlow rd crosses
— Vacant
483△Leutsch W E ⊙
500△Gottsmann Gertrude Mrs ⊙
Clark James Jr

MONTCLAIR (Will) fr Wilmon NW to Montvue
—△Winninger Frank ⊙
—△Newman Jacob ⊙
— Vacant
— Montvue st begins

MONTELLO RD (Will) fr Montauk rd SE to Dale
— Belmont st ends
—△Masse Doryle ⊙
— Upton st ends
— Rosemont st ends

MONTGOMERY (Ald) fr Granby rd N to Aldenville line
— Wellington av ends

MONTGOMERY (CFalls) fr Chicopee River N to Granby rd (Incorrectly numbered)
8△Lamb Knitting Machine Corp mfrs
△Bay State Refining Co Inc
8r Vacant
12 Fitzi's Cleaners
14△Manning J J variety store
15 Grattan st begins
17△New Bridge Service Station
26 Simeoli J A barber
27 Fitzgerald George G ⊙
29 Demos J D barber
Tiger Canteen conf
Kubik Katherine Mrs
Marshall John P
Theodosis James D
29r Concore Constantine ⊙
Montos James
33 Malandrinos Paul
34 Kintgios G N grocer
35 Vacant
37 Panagotopulos S grocer
39 Greek Social Club
40 Sheridan st begins
41 Walsh Elizabeth C ⊙
49 Pappas James ⊙
51 Wells av begins
55△Rainville Leas J ⊙
58½ Rumrill av begins
61 Higgins Francis J
△Higgins John F ⊙
62 Kazerold Ludwika Mrs
Nowak Wojciech
Kintgios Nicholas ⊙
Vacant
65 Bottom John
Labrie Romeo
Luppi Henry J
Mahoney Martin E
Poulos Demos T
Perusse Wilfred S
Vacant
66 LeClair Ernest T ⊙
66r Majgier Andrew J
64 Liada Frank
68 Czepiel Andrew
71 Gelinas Joseph R
Kantianes Effie Mrs
△Georges Louis
Masse Ovila J
△Jarosz M M
Rappa John W
72 Riley Clifford J ⊙
75△Hurst John L ⊙
76 Bak Alojzy ⊙
77△Morgan James C
78△Grinuk Alexander ⊙
79 Foorfara Annie Mrs
81 Stanek Mary Mrs
82 Kantianis Christopher ⊙
83 Prejsner V Mrs
Grinuk Daniel
Shakas James
Vacant
88 Kennedy Mary A ⊙
89△Mahoney John S ⊙
Shea Patrick M
92 Vaselacopoulos J G
Nichols C M Mrs
96△York Frank H
102 Krostoski John J ⊙
114 Fitzpatrick la begins
116△Fitzpatrick Margaret T ⊙
125△St Patrick's Convent School
126 Labutis Francis P
△Szmist Wojciech J ⊙
128△Sheehy Daniel J ⊙
131 Columba st begins
126 Jasionkowski F J ⊙
Mack Peter
140 Adamczyk Antoni ⊙
146 Janocha Jan A ⊙
154 Bednarz Emil E
△Bednarz John ⊙
163 Koziol Julia Mrs ⊙
164 Jennings st begins
168 Gorski Thomas
169△Petras Ignatius W ⊙
179△Axton Benjamin
180△Brown Willard I ⊙
183 Ambrose st begins
189 Drewniak Francis
190 Hoose Harry
Bogacz K Mrs
Sawula Frank
△Benard L Mrs
Bryant Mary E Mrs
Demos James D
191 DellaPenna F J
Jarosz Joseph
195 Bauer Frank W
197 Panagotopulos S ⊙
201 Panagotopulos N G ⊙
203△Panagotopulos G ⊙
207 Heron Lloyd S
209 Binkey Oscar
211 Lagadia st begins
225 Donahue John T ⊙
200△Woods J M Mrs ⊙
—off Harry Peter ⊙
227△Giannacopoulos G A ⊙
220△Balthazer F W ⊙
△Shady Grove Dairy
—off Lenart Josephine Mrs
232 Sypek Peter ⊙
223 Mercedes st begins
285△Thibault P H sign hanger ⊙
—△Red Barn rest
— Jasiewicz W P gasoline
230 O'Brien Ellen Mrs ⊙
392△Pichette Thomas L ⊙
500 Vacant
502 Martin Winfred G ⊙
502r Setup Riding School
503 Bay State rd ends
503½ McKinstry av ends
510 Bergeron Joseph A ⊙
△Montgomery Street Garage
511 Vacant
— Rypyse Monumental Works

MONGTOMERY (Will) fr 945½ Chicopee SE to 7 Prospect (Incorrectly numbered)
1 Franco Cafe
546△Chevalier Vincent P ⊙
744△Wyszatycki L A Mrs ⊙
Wyszatycki Stephen
753△Chapin Alice W ⊙
800 St Stanislaus Cemetery
900 Vacant
963 Chliszczyk John M ⊙
994△LaFlamme Joseph ⊙
1053 Roman Julia S Mrs ⊙
Wodyka Frank
—△Prew Coal Co yard
1057 Vacant
1081△Yelle Joseph ⊙
Slate Walter F
1082 Cross st begins
1084 Demos George P ⊙
1102 Ivy st begins
1120 Kowalczyk John ⊙
1123 Guertin Charles ⊙
1124 Towne st begins
1127 Montvale st begins
1154 Amnotte Roland D
1156 Wood st begins
1159 Montville st begins
—△VanValkenburg L D Co metal stampings
1174△Roy Lionel E
1183△Chapla Joseph W ⊙
1188 Stonina Walter J
Kandylakis Odesea
1195 Orange st begins
—△Church C F Mfg Co plumbing supplies
1198 Kondelis Peter ⊙
1204△Rys Antoni ⊙
1225 Marine Drum Corps
1226△Loiselle Dosilva ⊙
1228△Pete's Filling & Battery Station
Campbell Philias
1238 Charette Armand N
1240△Desjardins A trucking
1242 Pennsylvania av begins
1258△Nobile Rose Mrs ⊙
Press John
1262 Ohio av begins
1270△City Window Cleaning Co
△Lachowetz P grocer ⊙
Harris Thomas F
1268 Whitehead Howard
1284△Hotaling Casper W ⊙
1288 Massachusetts av begins
1294 Wood Henry G Jr

MONTVALE (Will) fr 1127 Montgomery SW bey Irwin (Left even)
12 Kozacki John J
△Leja Stanley M
Wendrychowicz F K
15 Irwin st begins

MONTVILLE (Will) fr 1159 Montgomery SW (Right odd)
9△Racicot Albert ⊙
15 Brodeur Raymond L
Thibodeau Francis C
Vacant
16 Zawistowski A Mrs ⊙
— Marcotte Alias ⊙

MONTVUE (Will) fr Montclair S to Mt Vernon
— Montclair st ends
—△Darignon C M Mrs ⊙
—△Noble Ralph G ⊙
— Lapointe A W ⊙
— Mount Vernon st begins

MOORE fr 278 Fairview av S to Springfield line (Incorrectly numbered)
16 Stasiak F Mrs ⊙
Stasiak John
20△Veale Thomas P ⊙
30 Swistowski A G ⊙
35 Skaza Martin P ⊙
Kubik Stanley
47 Nowicki John M
49 Maziarz Joseph J ⊙
52 Radwanski Frank ⊙
Galuzza F J
53△Sagan John ⊙
66 Brodacki Walenty ⊙
69△Rurak S R Mrs ⊙
70 Jablonski S M
Rurak Joseph M
71 Sniegowski W P
68△St Pierre G A ⊙

Moore—continued
78ΔRokosz W P fuel oil
77 Pyzik Alfred W
Broska Henry
94 Vacant
135ΔLedoux Arthur J ⊙
141 Stadnicki W V ⊙
159 Stadnicki M M ⊙
185 Leeds st ends
— Glenwood st begins
275ΔAnderson Eric R ⊙
188 Meyer Herbert ⊙
193 Bissland James H ⊙
196ΔJohnson Carl H ⊙
198 James R Mrs ⊙

MORTON (CFalls) fr 89 Waite av E to 60 Watson
9ΔBridges F M Mrs ⊙
— Watson st ends

MT CARMEL AV (Will) fr 800 Chicopee W to 3 Skeel (Right odd)
18 Brouillet A A ins ⊙
ΔCaproni Giulio
Mitchell James
20ΔLafrenaye E J B ins ⊙
24ΔTherrien Joseph C ⊙
26ΔNetkovick John L
30ΔLapointe Armand C ⊙
ΔTremblay Henry E
34 Rivers av begins
35ΔMt Carmel School
35r Vacant
42 Cholniere Louis A
44ΔCernawski Joseph J ⊙
50ΔJubinville Raymond H
52 Beaulieu Rheo L ⊙
56 Thebodo Francis C
58ΔPlante Raoul J ⊙
61 Skeel st begins

MT ROYAL (CFalls) fr 442 East W bey Brittany
13 Megargel Edwin ⊙
14ΔVanKeuren C B ⊙
23ΔBouchard Charles E ⊙
24ΔSunshine Dairy
ΔBouchard T J ⊙
29ΔBennett D Gordon ⊙
30 Znoj John M ⊙
— Brittany st crosses

MT VERNON (Will) fr Montrose SE to Dale
— Montrose st ends
— Wilmont st ends
— Montauk rd ends
—ΔDiVirgilio M Mrs ⊙
— DiVirgilio Alfred
—ΔMiklasiewicz B K ⊙

MUNGER RD (CFalls) fr Eton E to Robbins rd
—ΔBressette P G Jr ⊙
— Fontaine William
— Social st begins
— Rathbun st begins
— Ludon st begins
—ΔHenning Theodore

MUZZY (CFalls) fr 150 East S to 2 Shelton
5 House Frank E
7 LaRiviere Norman C
Masse Clayton W
19 Fila Jacob J ⊙
20 Gagnon Jean B
22ΔDeady Rosalie M ⊙
25ΔAyotte Norman J
26 Chapin M A Mrs
Dubord John O
27ΔAyotte C M Mrs ⊙
38 Tenczar Ignacy J ⊙
41 Cochran st crosses
61ΔBenedict Roy P ⊙
66ΔRemillard Arthur J ⊙
69ΔRoy Oscar J ⊙
73 Charles st crosses
76 Potorski J M Mrs
78 Pease Herbert E
Lonczak Jan ⊙
80 Malek Felix L ⊙
82 Comtois Robert J
90ΔHealth Bread Bakery Inc
92 Dudek A Mrs
ΔBizon Ludwik F ⊙
96 Bizon John
98 Przybyla F J
100 Casey Peter M
102 Bernard Joseph C
105 Yale st begins
106 Bigda A Mrs
108 Krol Martin
112ΔDowd Helen M Mrs ⊙
116 Madeja Joseph W ⊙
Shylo John
121 Kos Szymon J ⊙
123 Kapinos John
124 Bator Stanley A ⊙
Ogorzalek Stanley
129 Padykula L P ⊙
Plantek Frank D
130 Murk Joseph Jr
132 Topor John J
136ΔZnoj M A Mrs ⊙
142ΔBergeron A F ⊙
Gibio Caroline H Mrs
145 Wojcik Longin M
146 Dalton Guy S
Ellis Everett L ⊙
147ΔSmrecek A H Mrs ⊙
154ΔKowalczyk Frank J
156ΔPastorczyk A M
157 Shelton st begins

MYRTLE fr 404 Front S to 53 Elm
10 Ludwin R Mrs ⊙
11 Watras John ⊙
ΔCyran Robert P
12 Ludwin A J
13ΔShea Johanna Mrs
Murphy E Mrs
14ΔKozik J J milk ⊙
Swider John P
15 Langone Charles L ⊙
17ΔSabaj John C
19ΔBradley Margaret A ⊙
21ΔTomczkowski A ⊙
Beaulieu Thomas J
Cygan Stella Mrs
25ΔCoulter John H ⊙
28ΔSliwa Henry A
30ΔRucki John ⊙
34 Stanek Joseph F
Quinlan Joseph F
37ΔBisson Lucy Mrs

NAOMI (CFalls) fr 111 Columba E to 4 Thaddeus (Incorrectly numbered)
3 Robillard Albert G ⊙
11ΔNally John F ⊙
17ΔGadoury R S ⊙
21ΔFontaine A Mrs ⊙
30ΔGalarneau N R ⊙
19ΔGodek Ignatius L
23 Lakota Theodore F
25 Langevin T R
36 Watson Walter G
38 Fontaine Louis J ⊙
29ΔHoar William F
31 Robertson Lloyd G
42ΔShea J F milk ⊙
33 Mailloux A G
49 Grattan st crosses

NARRAGANSETT BLVD (Will) fr 378 Meadow NW to Riverside dr (Right odd)
21ΔPepin Harvey ⊙
22 Rhodes Sarah J ⊙
53 Greenwich st begins
64 Sevegny Alfred ⊙
67ΔLaBelle W J ⊙
68 Brown st begins
70ΔYoung William J ⊙
78ΔBernash Julia Mrs ⊙
95 Bigelow Merrill E
97 Bush Frank J ⊙
98 Laporte Leo H ⊙
100 Rice Donald W ⊙
Fontaine Ernest J
101 Bernashe Alfred J ⊙
105 Roger st begins
112 Masse Henry P ⊙
Myslinski Edward
115 Galipeau W R ⊙
139 Chicopee st crosses
152 Kurtz J P Mrs
Trumbull L C ⊙
Kurtz John
157 Davignon Alfred ⊙
158 Henyre B M Mrs
Bayeur Real W
St John Leonard J
161 Duncan st begins
162ΔLaduzinski M A
ΔRoberts Omer A
164 Kinsley Oliva E
170 Perron E F ⊙
Dumphy Perley A
Tulpa Valentine
174 Erhardt T H ⊙
182ΔMercik Stanley J ⊙
ΔFilar Edward J
192ΔSliwa Mitchell J ⊙
ΔShaw Stanley
195ΔBousquet Antonio J ⊙
198 Jenkins G A ⊙
Salvas Edward
200 Dobosz Michael ⊙
201ΔChretien Frank J ⊙
Dubois Charles H
209 Warren st begins
210 Chliszczyk John D
ΔJanas Walter ⊙
212 Bazluke Samuel ⊙
Hitchcock Charles
221 Brodeur st begins
260ΔNoiseux Augustin J ⊙
261 Knox st begins
290 Wicelanko John ⊙
327ΔBabcock Clarence G ⊙
Bisson Irenee

NASH (Will) fr 574 Chicopee W to Riverside dr (Right odd)
8ΔCraig Alexander Jr
ΔPeloquin Wilfred
14 Nadeau Ralph A
Betournay R P
23ΔRoy B M Mrs ⊙
25ΔBolduc Arthur A
Brosseau Joseph A
Ledoux C Y Mrs
30ΔNaughton E J C Mrs ⊙
37ΔO'Grady Joseph W ⊙
38ΔPiquette Frederick A ⊙
43ΔFlorence Raymond J
45ΔLaPlante A O
ΔBenoit Albert T ⊙
46 Tokarski Felix ⊙
Tokarski Stanley C
48ΔDziedzicki Michael ⊙
48rΔGlista Joseph J
53 Boutin Joseph E ⊙
55ΔTetreault Arthur V ⊙
61 Waller Lloyd A
ΔRosendale Walter R ⊙
61½ Skeel st crosses
68 Hynd Peter G ⊙
72 LaBonte Alexander I
76 Panke Bertram T ⊙
97 Guay Sarah Mrs ⊙

NASSAU (Will) fr 593 Chicopee E to 114 Meadow (Right odd)
21 Dulong Sola A Mrs
Roy Leo E
Smolen Frederick F
Roy Leo L
Wilemain Rene G
23 Landry Louis J ⊙
25 Menard Wilfred J
26 Bessette Henry G
Lamontagne Adelard A
27 Turgeon William J ⊙
29ΔPonton Armand W ⊙
30 Rice Arthur J
Bourque Eugene E
Sullivan William D
Dumas Wilfred N
Moreau Ernest L
Tatro V Mrs
31ΔTauscher E W
32 Phillips Gladys R
Wuench George G
34ΔLafleur Leon P
35 Mayfair 5c and 10c Store

NELSON (CFalls) fr Granby rd E bey W Oak
— West Oak st begins

NEW LUDLOW RD (F) fr South Hadley line E to Westover Field (Right odd) (Incorrectly numbered)
— Everett st ends
— Dauris George R
— Cote Gerald G
53ΔCushing George F ⊙
Cushing Franklin J
Vacant
Gottsmann John G ⊙
53r Annis Al S
115ΔParmentier R A ⊙
— Beeler av begins
109ΔBeeler Herbert ⊙
75 Parmentier A M Mrs ⊙
84ΔMainville Amedee F ⊙
— Montcalm st crosses
— Deroin Joseph W Jr ⊙
— Deroin Joseph W ⊙
—ΔHouston Alexander C ⊙
—ΔGodette Emma Mrs ⊙
— Loretta st begins
310 Cooper Harold
—ΔZych Louis ⊙
308ΔSokol Alphonse A ⊙
— Cherryvale st crosses
—ΔGordon Charles N ⊙
— Filmore st begins
310 Bowin Joseph C ⊙
320ΔAstin William A ⊙
Wild Leonard
344 Kliendienst J J
ΔLawton R Mrs nurse ⊙
— Ann st crosses
—ΔRock William ⊙
— Rock L G tchr music
— Gosselin Emery A
336 Roulerlee Moise A ⊙
— Lombard st crosses
352 Vacant
Beaudry Ernest J Jr ⊙
— Crosby st crosses
— Old Lyman rd begins
— Fairview Cemetery (Jewish)
368ΔLevene Henry J ⊙
— Chevalier H J ⊙
— Leník John ⊙
—ΔSt Lawrence Oliver H ⊙
— U S North East Army Air Base Westover Field

NEW YORK AV (CFalls) fr 638 E Main S to Bryan
21 Sypek Jozef ⊙
27 Potorski Joseph J ⊙
— Glera Henry ⊙
54 Twardzik Frank ⊙
58 Rubis A Mrs ⊙
— Baltimore av ends
102 Gielda Katarzyna Mrs ⊙
— Maryland av ends
118 Salwa Stanley M ⊙
136 Brach Michael ⊙
— Bryan st begins

NEWBURY fr 439 Springfield SE to Springfield line
16 Sheehan Marie A Mrs ⊙
18ΔLiana Stanley J
24 Greenleaf st begins
40 United Presbyterian Church
46 Midura Michael P
48 Wojdyla Michael J ⊙
52 Eldridge st begins
56 Midaszek Michael ⊙
62ΔTessier Henry J ⊙
70ΔBrosseau W S ⊙
76ΔWisniowski J J ⊙
82 Conrad st begins
86ΔJoy Frank T ⊙
98ΔSpano Anthony J ⊙
101 Mellen st ends
104ΔWithey George A ⊙
104½ Belvidere st begins
107ΔGiguere Albert J ⊙
119 Northwood st ends
120ΔMacDonald C E ⊙
ΔMacDonald E C Mrs nurse
123ΔZarlingo Felix J ⊙
129ΔHarrington James J
135ΔCrane Maurice A
141 Davenport st ends
145ΔBuczko Edward A ⊙
161ΔPajak Samuel J ⊙
169 Rimmon av ends
170 Gondella Walter P ⊙
Hamilton Charles M
179 Minney William A ⊙
185ΔHakanson E A ⊙
200 Sighinolfi L M Mrs ⊙
201 Elliott Roy W
203ΔO'Keefe Charles E
206ΔSittard Service Station
208 Gilbert av begins
209 Farnsworth st ends
215 Riley William E ⊙
218ΔSittard Earl N ⊙
234ΔCasey John D ⊙

NEWELL (Will) fr Irwin NW to Orange
12 Kennedy John J ⊙
— Lapointe Francis J ⊙
— Wilmont st begins
—ΔAntunes Adelino ⊙
—ΔLangevin W M ⊙
— Rick Joseph M ⊙
— Tenney st begins
—ΔMasse Charles E ⊙
88ΔPaquette Henry J ⊙

NICHOLS RD fr 16½ Coolidge rd NE to 16½ Lyman rd
— Gardner rd crosses
— Lawrence rd crosses
—ΔGawron Bros Provision Co Inc grocers

NONOTUCK AV fr 101 Center SE to Lemuel av
10 Moreau William R
ΔZajchowski A M ⊙
13ΔBalicki Jozef ⊙
19 Brennan E M Mrs
Strycharz T A
21ΔBoisvert W ⊙
25 Gilmore st crosses
34ΔStefanowicz K V Mrs
ΔCarey M E Mrs
Danie Hormidas
47ΔReplenski T A Mrs
Maciolek Julian A
51 South st crosses
58 Wisniowski F F ⊙
62 Witkiewicz Stephen A ⊙
64 Roy Peter
68ΔRourke C F ⊙
84ΔCallahan C E Mrs ⊙
92ΔBullens M L Mrs ⊙
94 Bird Clifton F
95 Chapin st crosses
96 Kaloroumakis J
ΔBeaupre Eugene ⊙
St Cyr Leander F
Nimets John
ΔTeehan John J
ΔLarrabee Samuel F
100 Landers C C ⊙
106 East dr ends
108ΔDoyle Mary K ⊙
110 Skomro R A
ΔDuchowski M P ⊙
113 St Marie A R Mrs grocer
118ΔDuane Teresa E ⊙
121 Capt Mac st ends
125ΔLynch Timothy J ⊙
139ΔPatenaude A M Mrs
141ΔDouillard A D
Rouillard E A
145ΔMoreau Hormisdas J ⊙
147 Lamoine Rene M
ΔDeforge Joseph C
151ΔHickson Richard J
153 Borys John ⊙
173 Sachem st ends
174 Indian park begins
177ΔMorin Albert ⊙
179ΔPartyka B P ⊙
183ΔConnor A V Mrs
ΔCallahan J H ⊙
188 Indian park ends
190ΔBostwick W F ⊙
194ΔSavaria Oswald A ⊙
196ΔMcDonnell E F ⊙
201 Casino av crosses
217 Such John J ⊙
219 Jamroz Frederick W
222ΔCorridan John F ⊙
225ΔCraig James ⊙
226 Beaulac A P ⊙
227ΔPerry J M Mrs
228ΔLebeau Ovila J
234ΔMcClure Leo E ⊙
235ΔMcCarthy John T ⊙
238 Wischerth W J
240ΔPion A C Mrs ⊙
241 Ellsbree st crosses
243ΔMarek Stanley M
245 Kasza M A Mrs ⊙
ΔCebula Frank S
246ΔMeehan L C elec ⊙
248ΔMcGregor M C
253 Robinson Eva G Mrs ⊙
Robbins E U Mrs nurse
ΔUnderwood Warren P
258ΔRumanowski J ⊙
264ΔGrant Bertha M ⊙

NORMAN (Will) fr 562 Chicopee W to Connecticut River (Right even)
14 Derezienski J B Mrs ⊙
15ΔPolish National Hall
22 Sicotte Silva A ⊙
28 Turgeon J A
ΔFurtin Peter ⊙
37 St Jaques G Mrs ⊙
Vacant
40 Lapointe Delima Mrs
ΔCote Wilfred T ⊙
41ΔHebert Ernest G ⊙
Carter Robert L
44rΔAumais A Mrs ⊙
61ΔLafleur Joseph ⊙
70 Flebotte Harry A ⊙
71 Skeel st crosses
76ΔRagazzi A N fruit ⊙
104ΔBeaudry Orilien J ⊙
127 Cruz Manuel ⊙
127½ Riverside dr crosses

NORTH fr 68 Hazen av W to 81 Gilbert av

NORTH DR fr 15½ Curtiss dr NW to 16½ Court B
1 Harkins Harry L
Kuchinsky John L
Dostaler George H
Mygan Thomas M
2 Beaulieu Harry B
Pearson Edward J
Gubitosi David J
Miller George R
3 Conarro Cecil D
Grimes Virgil W
Anderson George C
Stalley James
3½ Court A ends
4 Grimes Fred L
Hulett Philip
Daams Lucas
5 Miller William J
Hughes Robert S
Mahan Royce W
Scott Howard
6 Hartzell Orville R
Vanman John G
Elkins Robert E
Rogers M W
7 Abo William A
DeBoer Arthur
Gregory M B
Klein Victor M
8 Cividanes John
Seeger George
Griswold R L
Huber Henry A

NORTH DR (Will) fr Eastern dr W to Western dr

NORTH CHICOPEE (F) fr S of James N to S Hadley line (Right odd)
645 James st begins
651ΔBeaudreau Adelard A
Farley Raymond L
653ΔTrudeau H ⊙
659ΔErnest Anna F Mrs ⊙
665ΔBeattie Ina Mrs ⊙
685 Ciesluk Salomea Mrs ⊙
689 Kosiorek F Mrs ⊙
693ΔSyrek Thomas ⊙
695 Nye st begins
699ΔMitchell John ⊙
705ΔNuttall Bertha A Mrs ⊙
711 Quinn William W
Vacant
719 Ondreck Anna Mrs ⊙

North Chicopee (F)—continued
725 Pliska Joseph ◎
ΔUszynski Edward M
731 Farmington st begins
737 ΔBeattie W vending machs ◎
741 ΔMaudsley John H
Forest Delphis C ◎
743 ΔErnest Frank U
747 ΔForest O P ◎
749 Laurin Benjamin C
757 ΔBeattie Douglas G ◎
ΔBeattie's Dairy
767 ΔBaker Harold J
771 Hampshire st begins
775 Lathrop John R
ΔBousquet Alphonse ◎
789 Pete Wilbur J
Randolph Joseph J
791 Dupont Leonard ◎
793 Nicodemus Harry

NORTH CHICOPEE (Will) fr 6 Prospect N and E
138 ΔSpringfield Facing Co foundry supplies
—ΔHampden Brewing Co

NORTHWOOD fr 361 Springfield NE to 119 Newbury
13 ΔIsabelle E H ◎
17 ΔBobala Joseph ◎
22 Ludwin Joseph J ◎
23 ΔJanik Tadeusz J ◎
24 ΔMartowski S T
26 Zabeyda Lawrence
28 ΔStanwell Arthur E
29 ΔNowak Edward C ◎
35 ΔZiplowich Nathan
36 ΔBaron J A artist ◎
ΔMcCarthy R M nurse
37 ΔFlynn George E ◎
38 ΔGrant William A ◎
40 ΔAugur Napoleon F ◎
42 Lemanis Agoplos N
43 ΔHickey Michael F ◎
44 ΔQuinn William M
46 ΔHubbard Herbert A ◎
47 ΔKennedy William C ◎
65 Sherman av crosses
80 ΔHanna John G ◎
81 ΔBrennan William F ◎
88 ΔWelsh George ◎
89 ΔMarshall Walter E ◎
91 ΔWalker George D ◎
95 Nowak Stanley C ◎
100 Desotell Joseph ◎
101 ΔHill Harry F ◎
104 Kibbe Clarence E ◎
105 ΔNeece Stanley R ◎
107 Jorczak Stanley F ◎
108 ΔNowak Joseph A ◎
110 Grabiec William L ◎
117 ΔFennessey W P ◎
ΔFennessey E A nurse

NYE (F) fr 695 N Chicopee E
— North Chicopee School
— Ross Gladys Mrs
—ΔFoster Gwendolyn C Mrs ◎
—ΔOberlander Edmund O ◎

OAK (CFalls) fr 120 Grove W to 42 W Main
— W Main st ends

OAKDALE (CFalls) fr 220 Carew W
35 O'Toole Patrick H ◎

OGDEN (Will) fr Craigie W to Riverdale rd
— Craigie st ends
— Poirier Leonard W ◎
—ΔGodon Albert ◎

OHIO AV (Will) fr 1262 Montgomery E bey Towne (Right odd)
8 Lachowets P grocer
11 Jeffonopolous Jaffe ◎
14 ΔChotain Charles T
17 ΔSchlitt William
31 ΔLarivlere Leo J ◎
32 Desroches Edgar G ◎
Brunelle Wilfred O
33 Martin Leon W
Martin Henry A
44 Laskowski J S
ΔWozniak Andrew ◎
63 Riquer B M Mrs
ΔBergeron Joseph P ◎
Smiarowski Joseph
65 Wiedenroth Ernest A
75 Helstowski George M
77 ΔHelstowski Stephen ◎
78 ΔLaFlamme F A trucking ◎
81 Towne st crosses
97 ΔKowalck Wojciech ◎
102 Chmura Stanley ◎

OLD FIELD RD fr 266 Chicopee SW and S to Paderewski av
— Liberty st begins
— America st ends
— Joy st crosses
— Granville av ends
— Vacant
— Dayton st ends
— Arthur st ends
— Beaumont av begins
— Wilson av ends
— Freedom st begins
— Scott av ends
— Foss av ends
— Peace st begins
— Blanchwood av begins
— Dix av begins
133 Fitzgerald James T ◎
— Arnold av begins
— Pulaski av begins
— Holt av begins
— Amherst st crosses
— Whitin av ends
— Paderewski av begins

OLD LYMAN RD (F) fr New Ludlow rd S to Westover Field
— Vacant
— Phelps Ralph V ◎
— Britton st ends
—US North East Army Air Base Westover Field

OLEA (Ald) fr 793 Grattan W to Berger (Incorrectly numbered)
5 ΔDesrocher Real H
ΔNereu Archie
31 McGibbon William J ◎
40 ΔSt Marie Raymond J ◎
21 Chretien Louis J ◎
33 ΔLaramee Aime ◎
57 ΔCasteras Herman H ◎
Kusmierz Theodore J
63 McGinty Michael J
Roberts Theodore A ◎
Cloutier F M Mrs
69 Bernerhe J F ◎
Roberts Omer J C
Roberts Louis A
80 Uzell G M Mrs
LeClere Willie J
84 Caron Gerard J
Hemeux Louis J
86 Gauthier E H
29 ΔAubrey Napoleon J ◎
Hortie Sylvio J
Aubrey Elijah J

OLIVER (CFalls) fr Waite av SE to 24 Watson
1 Lidwin Walter ◎
37 ΔJullien Harry J ◎
ΔJullien G A Mrs nurse
Olbrych Frank

OLIVINE (Will) fr 781 Chicopee E to B&MRR (Right odd)
11 Mayflower The apts
ΔGagne Leander R
ΔGagne William H
ΔJohnson R L Mrs
Veillette Azarie
13 Vincent Mary E Mrs
ΔSenecal Alfred J ◎
16 Cartier M L Mrs ◎
Trudell Azarias
Cartier Edward R
20 Deslauriers Emile
Guertin Arthur S ◎
23 Spillane Raymond M
Senna Samuel N
26 ΔMainville Eugenie Mrs ◎
33 Lussier Remi E ◎
37 ΔMaurer Seraphin ◎
43 Wenninger J A
ΔRouillard C Mrs ◎
LaFountain M S

OLMSTED fr 430 Springfield W to 11 McKinley av

ORANGE (Will) fr 1195 Montgomery S to Newell (Right odd) (Incorrectly numbered)
— Coburn st begins
—ΔBeaudry Henry E ◎
— Newell st ends

ORCHARD fr 490 Front S to 149 Fairview av
21 ΔBradley Henry J ◎
23 ΔO'Keefe Sadie G
26 Rzemiklewicz Fred S
Szczur F J
27 Krawczyk John W ◎
28 Szczur Kazimierz ◎
32 Kozikowski Henry J
ΔSaj Paul
34 Kennedy John F
35 ΔWisniewski Stanislaf ◎
Piela Walter S
36 Ellen av begins
37 Orchard pl begins
39 ΔSawedzinski Henry S ◎
40 ΔZdeb John ◎
42 Zdeb Walter J
Wozniak Caroline S
46 ΔWajda Peter P ◎
48 Strycharz Joseph W
Switzer Albertine Mrs
50 Cholewa Louis J
Scipien Frank
51 Luther st begins
52 Sagan Andrew ◎
59 ΔCaron Ovide J
61 ΔCournoyer Adelard G
Kurdziel Peter J
64 Ruth av begins
66 Olbrych John A
Olbrych Stanley ◎
68 ΔCarlin Matthew J
ΔJablonski Max J
70 Kapinos John L
Kasek John J
Mitukos John
Sieracki Mabel Mrs
ΔSzwedzinski Stephen
Zaskey Henry R
71 Janik John J ◎
Janik Joseph J
76 Stefanik John L
77 White st begins
78 Lapa Joseph
79 ΔSingleton Hannah Mrs ◎
80 ΔSitarz Stanley ◎
81 ΔMeyer Leslie
82 Banloch Baldino
86 ΔCebula Stanislaw ◎
90 ΔLaughlin Mary E Mrs
96 ΔCartier Charles W ◎

ORCHARD PL fr 37 Orchard E
30 Kubik Michael ◎
Glinka Louis P

OTIS (CFalls) fr 31 Fay NW to 25 Henshaw
1 Fay st ends
7 Rouillard Armand E
9 Lyons John E
ΔLanois Louis T ◎
13 McNeish Hugh ◎
15 ΔFletcher K S Jr
18 ΔNiemiec Frank ◎
19 ΔBurke John W ◎
21 McCarthy Philip R
25 ΔMcEvitt M E Mrs
ΔShea Mary E Mrs ◎
27 ΔKennedy Daniel F ◎
ΔOertel Walter R
29 Ellerton st crosses
50 Henshaw st ends

OXFORD (CFalls) fr 55 Victoria Park E bey Orchard pl (Incorrectly numbered)
13 Vacant
14 Pastore Leonard E ◎
24 ΔMaroney John J ◎
15 ΔMesser Harold E ◎
26 ΔMason Oscar L ◎
30 ΔStephen M Mrs ◎
31 Oxford pl begins
34 Dudek Z U Mrs
Goszimiński Vitold
West A B Mrs
35 ΔRock Harvey R
40 Kuras Edward C ◎

OXFORD PL (CFalls) fr 31 Oxford SW
—ΔMellor Harry ◎
—ΔCreese Frederick H ◎

OXFORD TER (CFalls) a section off Main n Carew

PADEREWSKI AV fr Old Field rd W to Riverside dr (Incorrectly numbered)
— Old Field rd ends
— Wayfield av begins
— Gula Magdalena M Mrs ◎
— Vacant
55 Moton W E trucking ◎
—ΔKowal Frank J ◎
— Sobieski st begins
— Lemoine David J ◎
— Vacant
121 Houle Roland
— Pulaski st begins
132 Thayer Walter C
Morin Phillias E ◎
— Riverside dr begins
— Paderewski Pumping Station

PAGE CT (CFalls) fr 9 Hamilton E
3 ΔTrudeau Joseph A ◎
9 ΔLandry Robert M
16 ΔTaloumis Louis ◎
32 ΔBalthazar Frank T ◎
Gregory Francis J
34 ΔRobert Dona O ◎

PAINE AV (CFalls) fr 105 Broadway E to 16 Hamilton
15 ΔKnit Goods Specialty Co
ΔKehoe William H

PAJAK fr Chester W to Truro and fr Delaney av W
—ΔBrow Louis D ◎
34 ΔKoziol Stanislaw J ◎
— Mis Wojciech ◎
49 Pajak Wladyslaw R ◎
— Truro st begins
— Lowell pl ends
— Wasik Ignacy

PALMER AV (CFalls) fr 194 Wheatland W bey Bemis av
11 ΔDeszutels Leo A ◎

PARADIS (Ald) fr 46 Stebbins N to 38 Plymouth
3 Doyle Edward J
4 Moineau Rene J ◎
Mercure Evilia Mrs
5 ΔFreytag Louis V ◎

PARK fr 63½ West NE to 102 Cabot
6 ΔCooney William J
Haluszka Walter
Lemanski Charles W
Lord Viola M Mrs
7 Gaheen Michael J
Mortell John W
13 Kozlowski B
Mortowski John J
14 ΔHaggerty M H ◎
17 Maciolek James
Vacant
19 Boucher Mildred M
Sullivan C J Mrs
20 Cieboter Philip T
Mason Peter W
Amirkanian D ◎
Ziemba Walter J
Vacant
28 Kuklinski Frank
Moynahan John J ◎
29 Spruce st ends
30 Tomczyk Martin E
34 Pirog Catherine S Mrs
36 ΔBochnda Marys K Mrs ◎
Parzych B M Mrs conf
40 Lentowski Walter F
Sowa Mieczyslaw S
44 Vyce John C
ΔWojtasiewicz S J ◎
ΔChicopee Soda Co and Chico Package Store
59 Chestnut st crosses
67 ΔJanik Joseph P ◎
70 ΔLesieur W J ◎
70r ΔLesieur W J plumber
73 Croteau Burton A
Kumiega T Mrs ◎
Salamon Walter F
Wyrocki Walter E
76 Bazan Adolph J ◎
Bazan John F
Noble Arthur J
Szczur Rozalia K Mrs
77 McKeag av ends
79 ΔFurtek Felix ◎
86 ΔHanna Margaret Mrs ◎
89 ΔCollegian Cafe Inc tavern

PARKER fr 185 Chicopee E to Meadow
28 ΔNiemiec Andrew ◎
ΔNiemiec's Wood Yard
Marcinek John
37 Kochanski F S ◎

PARSHLEY fr 327 Front N to 32½ Canal
10 Skwira John F
14 ΔMilette Arthur J
10 ΔKusek Charles
ΔMayo Freeman L
Huniel Frank W
20 ΔHughes Ernest
Malo J Edward
Makris Michael G

PATRICK (CFalls) fr 45 Sheridan N
11 Mamulski Peter ◎
15 Mosher Ludwika K Mrs
18 Habrat Frank L
Klaus Michael P
Leocopoulos S G Mrs
Gennacopoulos G K
Kulig Mary S Mrs
Veneski John
20 ΔPicard Joseph A

PEACE fr Old Field rd W to Riverside dr
— Vacant

PEARL fr 91 Springfield E to 76 Grape
11 Lambert Elzear
Labak Walter J ◎
17 ΔCotter D M plumber
Cotter Nora E ◎
22 ΔDewey Henry L
23 Smusz E H Mrs
Willis Stanley F
29 Waryasz L J ◎
30 Gaheen Alfred F
Josefiak Frank
31 ΔGilbert Evelyn L
32 Blanchard A J
Mitchell M Mrs
34 Grise Rosanna Mrs
Lomme Delia Mrs
37 Ryan Joseph A
Rigda Joseph J
Godek Joseph ◎
43 Tanguay Euclide T
44 ΔStephens D O
45 ΔTanguay E Mrs ◎

PENDEXTER AV (Will) fr 461 Chicopee SE to Meadow (Right odd)
9 ΔParmentier C J ◎
23 Pelland Fulgence J ◎
39 Godere Meril W ◎
41 ΔDescheneaux C
43 Mickewski John ◎
51 Minkalis John J ◎
53 Lemire Ernest E
54 Short st ends
67 St Pierre Delia Mrs
75 Lord David T
77 ΔCollette Alphonse
98 ΔMiller Paul H ◎
110 ΔTalbot Mathias ◎
123 Lamoureux Romeo J ◎
124 Zoar st begins
152 Desforges George B ◎
ΔFleury Elphege J
175 Dupuis Roland J
Rivet Charles F

PENDLETON AV (CFalls) fr Westover Field W to Burnett rd

PENDLETON AV (Will) fr 93 Prospect S to Westover Field (Right odd) (Incorrectly numbered)
— Kieciak John ◎
— Kieciak Leo ◎
— Baron Albert ◎
— Boisvere Henry J
— Jewish Cemetery
—ΔDean A William ◎
—ΔMarten Henry L ◎
— White Herbert G ◎
— Favreau William ◎
—ΔBrougham Ralph C ◎
—off Szady Albert ◎
20 ΔNoiseux Ernest D ◎
21 Demers Alfred
Buchanan James ◎
24 Reardon Francis J ◎
27 ΔBrown Wesley D
28 ΔBourbeau E O ◎
32 Bourbeau R J
33 Ward Charles J ◎
37 ΔStewart Harold J
Nadeau J B Jr
44 ΔGladu G C trucking ◎
40r Provost Joseph P
69 ΔBourbeau Joseph H ◎
87 Lukaszewicz L M Mrs ◎
—off Blunt Nettie Mrs ◎
79 Crownsberry James T
92 Taft av begins
96 Fontella Oliver G ◎
— Santy William H ◎
— Dugre Lucien C ◎
— LaPorte Ernest J ◎
— Sharpe L John ◎
— Boston st begins
—ΔRuckdeschel Ernest ◎
—ΔMasse Emery ◎
—ΔMachnik Joseph ◎
—ΔTomidajewicz K Mrs ◎
—ΔLafleur Joseph A ◎
— Lynn av begins
— Vacant
— U S North East Army Air Base Westover Field

PENN (Will) fr 375 Chicopee SE to Haus av
21½ Terrance av crosses

PENNSYLVANIA AV (Will) fr 1242 Montgomery SE bey Cross (Right odd)
12 ΔBeaulieu Alfred N ◎
19 Chevalier Leo J
Pelletier Rene J
21 Czech Andro ◎
23 Vacant
25 Vacant
30 Vacant store
49 ΔBrodeur Albert H
Roy Edgar J ◎
55 Wood st ends
60 Desroches Hector ◎
ΔDesroches Theodore C
McQuillan Frances R
69 Nichols James ◎
71 ΔNichols Nick J ◎
80 ΔMignault N P ◎
85 Towne st crosses

Pennsylvania Av (Will)—cont
89 ΔLaflamme Emil J
ΔLaflamme Noel ●
90 ΔLaflamme E A ice ●
102 Colucci Constantino ●
St Germain Raymond H
102r Vacant
103 Swiderski Thomas ●
105 Ivy st ends
145 Cross st ends

PERCY (Ald) fr 589 Grattan SW and S to 104 Trilby av
1 Robert A D shoe repr
18 Audette Arthur C ●
ΔDesroches E P
19 ΔDemers Robert A ●
Renolt Raymond G
22 Desmarais H A
ΔDesmarais J E ●
23 ΔBurnett F C ●
ΔBurnett Machine Co
Vacant
24 Gervais E R Mrs
Gagne Louis
Farley Mary Ann Mrs
30 Beaudry Archie ●
33 Dumont John B
Goyette Edward W
ΔGauthier George A
37 ΔGariepy Antonio J ●
39 ΔBourgeault G A
40 Beaudry Alberic ●
Beaudry Leonard A
43 ΔTheroux Amherst T ●
49 Deroy Archie ●
52 ΔReid Alexander H ●
56 Lebel Aurea N Mrs ●
57 Langevin E H ●
62 ΔPlouf George A
64 Labond Armand H ●
Beauchesne M Mrs
67 ΔTheroux Hermile J ●
74 Ackley Marshall S
76 ΔCliche J Mrs ●
78 Sasseville Armand A
80 Riberdy Edgar A ●
Fredette F Mrs
100 Granger Alfred P ●

PERKINS fr 168 Front SE to 115 School
5 Deschenes A H
6 Parent William H
7 Laflamme R M Mrs
8 Lacombe H Mrs
9 Lesieur Leodor J
10 Wojtowicz C W
13 Lesieur A Mrs
14 Martin Herman J
15 ΔFisher Michael J
16 Asselin Amedee J
17 Fonfara A M Mrs
18 Rattelle W J trucking
21 Baron Michael J
22 Bouleric Elie
23 Kapinos Stanley J
27 Tremble Adam J
29 Poirier M Mrs
30 Vacant
33 Exchange st crosses
41 Suslik Furniture Co warehouse
45 Wojtonik S carp
47 Deren John M
Vanasse Ovila
Niziankiewicz C J
Kokoszka Stanislaw
Pokrzywa A M Mrs
Scotlis Jacob
Kawalec Walter
Burowicz S J
Vacant
49 Wojtonik Stanley
51 Majocha L Mrs ●
51r Sabat Michael
56 ΔSt Joseph's Hall
62 Galipeau Pholyodore ●

PERRAULT (Will) fr 165½ Chicopee E to B&MRR
13 ΔPage James J ●
14 ΔHugard Marcel G ●
17 ΔBeaulieu Thomas J ●
23 ΔLaramee Gerard W ●
29 Tatro Howard D
Weinberger Charles J
33 Czajkowski Marion ●
Mekal Kazimiera ●
43 McCormick Joseph ●
ΔNoiseux Roland H
47 Ladeau G A ●
53 Snow Robert H

PHILATHEA (Will) fr 1143 Grattan S to Caroline
10 Patnode Alzeard
White Lyman F
12 Hupfer Herman R ●
ΔO'Neill James J
14 Caroline st ends

PHILLIPA AV (CFalls) fr 623 Broadway SE
12 Watt Elizabeth J Mrs ●
14 Hartley Benjamin ●

PICKERING (Will) fr 132 Warregan S to 82 Artisan
— ΔPeloquin Arthur J ●
— Vacant
— Peloquin Rene N

PINE (CFalls) fr 157 Belcher SE to 200 Broadway
1 Belcher st ends
2 Lach Andrew ●
13 Bury Frank M
ΔSroka Henry
13½ Walnut av begins
18 Grove av ends
25 Kraus Max
Geisel Emil F ●
ΔBartnikowsky C M Mrs
Boucher Aldie L
Dumont Arthur G
Kearney Michael J
27 High st ends
43 ΔSnyder E F MD ●
54 Rypysc Joseph J ●
ΔBardzik Stanley S
54r Skarnolis Joseph
Vacant
59 ΔHolt Florence T Mrs ●
61 Gorzkowicz J A
62 ΔCashing William E ●
Bettgenhauser P F
65 ΔPacusa Philip J
70 ΔHaskell William L ●
ΔHaskell L C Mrs florist
71 Madden John J
73 Padykula Stanley
76 Kearney Edward V
78 Bourgeois F Mrs
80 ΔDarcy Arthur J ●
85 Summer st ends
86 ΔFugere Arzelia Mrs ●
94 ΔDarcy Emile J ●
104 ΔEly D F Mrs furn rms
ΔEly K Raymond
116 Neece Alphonse J
118 Hines Mary A ●
122 Camerlin William
124 ΔViens M D Mrs ●

PINE (F) fr Hartford W to N Chicopee

PLAINFIELD fr 670 Center W to Connecticut River then S to Springfield line
— ΔAtlantic Packing Co
— ΔSpringfield Rendering Co
15 B&MRR crosses

PLEASANT fr 144 Springfield SW to 259 School
15 Fisk Herbert H ●
Graham Herbert A
16 Krupa Stanislaus F ●
19 Belliveau F M Mrs
Bellville J H
Cannon Joseph P
ΔTremble Victor J ●
23 ΔPiendel Kazimiera
25 ΔLeBlanc J Gerard ●
26 ΔPothier Ernest A ●
28 Warczenona Stanley
Garczynski L ●
31 Kotula Joseph J
Lapienski Thomas
Lyko Lawrence M
Swider Anna Mrs

PLEASANT VIEW AV (Ald) fr 1 Crawford av E to 194 Dale
3 Vacant
8 Dufresne Placede P
14 ΔRondeau Peter S ●
Cadieux Ernest N
20 ΔTouchette E A ●
26 Dalbec Alfred J
St Francois Charles L
32 ΔLacoste A J milk
37 Hough James C ●
38 ΔJacques Hector P ●

PLYMOUTH (Ald) fr 117 Dale E to 32 Kendall
11 Lemonde Richard L ●
17 ΔCamerlin Alfred O ●
21 ΔParadis Fernando E ●
27 ΔBerube Leon ●
31 ΔWeisbrod Paul F ●
39 Paradis st ends
53 Kendall st ends

POLAND RD fr 82 Chicopee W to Connecticut River
1 Sroczyk Thomas ●
2 Brzezowski K Z Mrs ●
3 Dudek Frank S
Bukowski Dorotka
4 Cebula Rudolph J
Uszcz Philip W
22 B&MRR crosses
— Gaspee st begins
— Trafton st begins
— Wayfield av ends

POLASKI AV fr Old Field rd W to Riverside dr (Incorrectly numbered)
— Stefanik Wladyslaw ●

23 Proulx Edmund L ●
St Andre Ambrose H
48 Czepiel Walter F ●
57 Durej Wojciech ●
44 Chrzanowski M Mrs ●
— Rolak Antoni J ●
— Przybyla Jozef ●

POLONIA (CFalls) fr 303 Sheridan W
— Przybyla John ●

POND (Ald) fr Granby rd NW to Columba
— ΔKusnierz John ●

POPLAR fr 208 Chicopee W
11 ΔDzialo Joseph T ●
17 Wozniak Frank E ●
— Gozda M N Mrs ●
— Wojtowicz Stanislaw ●

PROSPECT (CFalls) fr Fairview line E to do

PROSPECT (F) fr Willimansett line E to Blanchard
— ΔCzupryna S J ●
— Montcalm st begins
357 ΔRusset Potato Chip Co
— ΔMaziarz Michael A ●
— Telegraph av crosses
— ΔClark Edwin B ●
— ΔDulak John ●
— Wojtkiewicz M A Mrs ●
— ΔMicca Peter A ●
— James st ends
— ΔLempke Ernest ●
— Jacob st begins
148 ΔKullmann R A ●
— ΔStone Merton A ●
— Waite Adam E
— ΔGuerin Arsene J ●
— ΔLachance Oliver R ●
— Hunter Donald
— ΔLafleur Isidore
— ΔLangevin Walter W ●
— ΔLangevin George F
— Gosselin Frank D ●
— Phelps Charles L ●
— ΔSt John Leo ●
— College st crosses
— Vacant
— ΔPelletier Wilfred ●
— Sabourin Harry ●
— Vacant
— Vacant
— Blanchard st ends
— U S North East Army Air Base Westover Field
— Rock Edward L

PROSPECT (Will) fr 1043 Chicopee E to Fairview line
1 B & M RR crosses
6 N Chicopee st begins
7 Montgomery st ends
29 ΔTremblay F barrels
34 Morin Theresa M Mrs
ΔMacDonald Malcolm
38 Bassett Margaret Mrs
40 ΔMead Lucretia M Mrs ●
48 ΔBatorski Joseph J ●
49 Laurel The apts
ΔBannister Alfred E ●
ΔDebien F A
ΔMorrell D R Mrs nurse
Raymond David
Orcutt Alfred J
ΔRamsay David
Kurbits Joseph R
50 Buckley blvd begins
59 ΔBeaudry Damien
Beaudry Valmore J ●
60 ΔTurgeon Normand G
62 ΔCampbell Vernon W
ΔBrochu Harold F
71 ΔCurran Annie C Mrs ●
72 ΔTurgeon Alma I Mrs ●
Turgeon Roger G
76 Hosatte Alfred E
Meissonnier Constant ●
77 Campbell Russell E
79 Waller Charles E
88 ΔTremblay Joseph E ●
89 Horoszewski W F ●
92 Ellis Evelyn R Mrs
Miklasiewicz A S
ΔStephens E C Mrs ●
Ducharme L A Mrs grocer
93 Pendleton av begins
94 ΔCoutler Thomas
ΔTourigny Joseph A
Delaney Frances J
ΔHuot Adrian E
ΔBublik Anthony ●
ΔObuchowski A C
96 Bush av begins
105 ΔScott Arthur D ●
ΔWashington George ●
113 Paradis Gerard J
St Sauveur Armand R
114 ΔLaChapelle F X ●
119 Desmarais Adrien A
Jasmin Emil H
Howard Charles E
Lantaigne R A

120 ΔSmith Fred ●
121 ΔNormand L J ●
123 Mineau X R ●
125 Gagnon Raymond C
126 Johnson av begins
129 Weinrich T W ●
133 Coughlin James F
ΔKaltiel G J ●
Murphy James M
135 ΔTindell Homer A
ΔSpears Pearl M ●
139 ΔMurphy Herbert J ●
Kirwan E M Mrs
142 Munn Robert F
145 ΔEdwards Albert H
Januszkiewicz R ●
149 Atkins st begins
159 ΔBrodeur Ernest C ●
161 Edwards Harold A
165 Bartnik Walter J
Wandolny Ferdinand
169 ΔPare Alice Mrs ●
ΔPare Ernest H
Pare Henry E
170 ΔMcKane Edward P ●
172 Landers John R
Tremblay Frederick ●
174 Prusaczyk S F
176 ΔOrcutt Peter J ●
178 ΔCochrane Alexander M
ΔPeacock W C ●
187 DelMonte Cesare L ●
ΔDelMonte Frank ●
DelMonte Cesare Jr
188 ΔMohan M B Mrs ●
189 Factory st begins
208 ΔBush Agatha Mrs ●
Nelson Howard M
209 ΔEmbury Charles W ●
218 Saul Ewald W ●
221 Kos William J ●
255 Szady Joseph ●
Vacant store
300 Buckley blvd ends
308 ΔBuckley Daniel J ●
324 ΔMurphy Mary E Mrs ●
— Ingham st begins
— Frink st begins
— Searles st begins

PROVIDENCE (Ald) fr 701 Grattan SW to 553 Arcade
10 ΔCarrier Leona M Mrs
13 ΔLacoste Ernest J ●
ΔCanoe Club Beverage Co
15 Swift Frances Mrs
22 ΔFagnant Rene ●
25 Gauthier Francis R
ΔLucier Bernard J ●
31 ΔDesroches Henry ●
ΔChicopee Garage
32 Plante Samuel ●
37 ΔLepage Henry C ●
44 ΔDesrochers J S ●
45 Guerin Euclide J
ΔLabonte Antonio J
ΔBobola Max E
47 Beaudry Euclide J ●
48 ΔBoucher Praxcede J ●
51 ΔGoyette Wilfred ●
54 Miller Frank H
Breault Eugene L
55 Vacant
56 Sabourin Henry A
60 ΔPlasse Donat J ●
62 Ladue Sidney H ●
64 Boisvert Albert J
Brouillard Orlde J
66 Brown Joseph M
68 Gable Raymond T
ΔMessier G B Mrs
70 Riogenbach Adrian E
71 Pellissier Emile A ●
79 ΔFagnant Armand J ●
83 ΔDamours Edna E Mrs ●
85 Blanchard Henry T
(1) Duguay Ernest N
(2) Laughter Donald
(3) Gorski Stanley T
(4) Arsenault Roland G
Δ(5) Blair James W
(6) Watts Charles B
87 Gladu Blanche Y Mrs ●

PULASKI fr Paderewski av S

QUARRY AV fr 437 Front N
17 Kinna Daniel J

QUARTUS (Will) fr W of Ingham E bey Burns (Right odd) (Incorrectly numbered)
22 ΔKlosek Frank ●
24 ΔSicard Leo A ●
25 ΔDemers Theodore A ●
26 Daspault Anthony A ●
ΔSheehan Thomas P
8 Vacant
28 Begley T F ●
47 ΔLynes Arthur W
35 Buchanan John A ●
60 Tremblay Albert J
63 Ingham st crosses
69 Ruel Albert ●
69r Lamarche Roland E
90 Martin Louis H ●

92 ΔRowley C M Mrs ●
95 ΔCaron Louis G ●
111 ΔDiller Frederick W ●
Diller Walter F
112 ΔWaskelewicz K P ●
114 ΔDiller William F ●
116 Burns st begins

QUEBEC (CFalls) fr 318 Carew W to 47 Champlain (Incorrectly numbered)
41 ΔJarosz Theodore ●
39 Roberts Louis D

QUINCY AV (F) fr Britton S (Incorrectly numbered)
25 Pariseau Franklin A ●
19 Kirby Arthur H
ΔRobinson Wilbur A
ΔWehr Calvin W ●
Aiken Richard W
32 Turn Hall

RAILROAD ROW fr 15 Exchange N
15 Dankiewicz K Mrs
17 Lazoski Raymond P
21 Wisniewski M K Mrs
23 Dobek Frank
27 Skorka Walter B
29 Swinski Stanley
33 Ziemba Jacob B
35 Slowik Stanislaw
39 Rogala John
41 Bednarz K A Mrs

RATHBUN (CFalls) fr Munger rd S
16 Hunt Maxwell
18 Jodoin Emile R ●
20 Messier Clovis
22 Vacant
23 Verdin Lee C ●
24 LaFleur Henry A ●

RAVINE (Ald) fr 370 Arcade W
3 Duffy William A ●

RAYMOND AV (Will) fr 390 Chicopee W bey George
20 ΔKurtz M Mrs ●
40 Gorski John J ●
68 Muszleski Alexander ●
61 George st crosses

REED (Will) fr Frink E to Searles

REED AV (CFalls fr) 44 Hilton SE to 35 Butler av
11 Vickers Florence Mrs
13 Farquhar James S
West David G
17 ΔMacGregor Robert
MacGregor A P ●
19 Aniol Walter J
Struziak Albert ●
20 Czecnot John W ●
21 Stolarz Stanley S
22 Fredette Adelia Mrs
Lemelin Arthur P
25 ΔMackechnie C W
27 Powers James H
29 Widlund Walter G
31 Generous Albert
35 Kumor John F
37 Wewiorska V M Mrs ●
41 Stoltz John W
Hoyt Mason A
43 Carson Robert G ●
51 Butler av ends

RICH (CFalls) fr 490 E Main S W
4 ΔPieciak Frank J ●
5 Radwanski Michael ●
8 ΔVanderPoel D W milk ●

RICHELIEU (CFalls) fr 332 Carew NW to Champlain (Incorrectly numbered)
13 ΔKemp Roderick J ●
14 ΔMitchell John F ●
17 ΔAblicki Michael ●
18 ΔRobertson Malcolm H ●
21 Perosino John F ●
27 ΔBarsalow Omer C ●
28 ΔJasinski S F ●
29 Foster George W ●
34 ΔSleith Samuel W ●
36 ΔMcCarthy Francis J
31 ΔDrennan J F ●
37 ΔStrycharz Joseph J ●
46 Champlain st ends
47 ΔChild Leland E ●

RIMMON AV fr Springfield line NE to 169 Newbury
32 ΔSlickman Albert F ●
42 ΔKent Alice H Mrs ●
48 ΔGourley Annie Mrs ●
52 ΔCronan Richard A ●
58 ΔBarry Jeremiah F ●
64 ΔCulver William H ●

Rimmon—continued
68ΔIrrgang William F ●
72ΔThompson John A ●
78 Demski John R ●
81ΔDineen John J ●
82 Janik John F ●
87ΔBuss J Stanley ●
88ΔRohman Clifford H ●
91 Linko Lawrence F ●
94ΔNimmo Robert T ●
97ΔCobb Harold S ●
98 Sherman av ends
101ΔWood Abbie D Mrs ●
111ΔTruleja Emelia E ●
114ΔLanders Francis E ●
117 Harty James P ●
120ΔMcQueen William C ●
121ΔMcNeish James O ●
126ΔArmata John ●
127ΔLooney Patrick F ●
130ΔReinhard Milton H ●
131ΔChase Frederick A ●
136ΔBreglio Vincent A ●
137ΔBarone Amico J ●
141ΔTucker Samuel D ●
142ΔBourdeau Henry E ●
146ΔMorin Alfred J ●
174ΔGauthier Falida C
150ΔClune James J ●
141 Haggerty George A ●
156ΔHeldt Edward H ●
157ΔHaggerty Margaret M ●
160ΔO'Neil Cornelius T ●
161ΔGay Ernest A ●
164ΔKeyes John F ●
167ΔYoung Edward J ●
171ΔPepin Arthur L ●
172ΔBailey Richard M ●
177ΔMurphy Bernard F ●
185 Pieroski Theresa Mrs ●

RIVER PARK AV (Will) fr 428 Chicopee W to Riverdale rd
—ΔOrwat Joseph ●
31ΔSt James Victor
41ΔLaCasce A J
— Gordon Adele M Mrs ●
59ΔMorin Francis

RIVERDALE RD (Will) fr Maplewood av N to 33 Billings
— Maplewood av ends
— River Park av ends
— Ogden st ends
— Rousseau Alphonse J
— Juliette st ends

RIVERS AV (Will) fr 34 Mt Carmel E to 33 Charbonneau ter (Right odd) (Incorrectly numbered)
30ΔSaulnier Joseph A ●
Davis Hamilton R
11 Schmidt Jacob F
13ΔTaylor Robert ●
23 Rhea The apts
Lefebvre Wilfred N
ΔLevreault S J ●
Lefebvre Charles H
ΔCartier Romeo
Bessette Antonio C
Lefebvre Victor J
Roy Nestor A
— Leslie st crosses
36-38 Helen The apts
36 Belanger M R Mrs
ΔDelude Leo R ●
Kent J T Mrs
Brouillard J F
38 Champigny Emile J
ΔChoquette Gedeon J
50ΔGagne Leon J ●
46ΔBourbeau R H
ΔDucharme Raoul J
ΔMudd Richard R
Mulholland Walter
ΔAllard Anna M Mrs
Cote Alphonse J
65 Adams st crosses
6ΔDesautels Oswald V ●
ΔRoss Edward T
28 Miller John J
76ΔThivierge Peter W
76a Johnson Lorah M Mrs
Rhode Arthur B
ΔFlynn F F
ΔDupont Amedee
Boucher Charles H
Mathieu Joseph A
79ΔSt John A F ●
83 (2)Lamoureux Raymond P
Δ(1)Seymour Howard L
(4)Carmel Wilfred A
(3)Hamelin Lawrence F
Δ(6)Pelland Alexander A
Δ(5)Jochim Eugene J
88Δ(1)Cote Joseph A
(2)Dahlquist V C
Δ(3)McDonald Donald
(4)Deslauriers Lionel
(5)Hahn John F
(6)Goulin Alcide J
91 Bergeron Romeo J
92 Lapointe Gerald J

Sutcliffe Robert W
93 Moos Walter A
Nitcavic Ann M
94 Nadeau Wilfred J ●
95 Roy Dollard J
96 Boisvert Leo J ●
Dupruis Joseph C
98ΔGray Emma Mrs
97ΔDubuque Joseph N ●
99 Kazmierski Frank
ΔOuilette Armand
114ΔBeauchemin L A ●
Piquette Walter A
116 Blaney James E
118ΔGingras Henry C ●
120 Lavallee Arthur J

RIVERSIDE DR fr Paderewski av N bey Liberty
— Paderewski av ends
— Amherst st ends
— Polaski av ends
— Arnold av ends
— Blanchwood av ends
— Peace st ends
— Freedman st ends
— Beaumont av ends
— Joy st ends
— Liberty st ends

RIVERSIDE DR (Will) fr 52 Skeel SW and fr NE of Nash SW bey Clark (Incorrectly numbered)
— Ferry st ends
— Nash st ends
— Norman st crosses
— Emma st begins
— Vacant
— Warregan st ends
565ΔDesroches E C ●
— Provost Raoul F
— Reardon M E ●
— Benefit st begins
— Artisan st ends
— Catherine st ends
— Shepherd st ends
— Narragansett blvd ends
— Duryea st ends
500 Vacant
— Melvin st ends
— Clark st ends

RIVERVIEW PL (Will) fr 972 Chicopee W to Connecticut River (Right odd) (Incorrectly numbered)
6 Jancevic William
8ΔRoy Ovila
Blais Albert J
Perreault Joseph J
12ΔRoy Albert ●
14 Plante Louis E
Hallen Eric A
16 Lemke William F
18ΔJette M L Mrs
20 Bouchard Henry J
ΔLaBrecque W A
DeLaronde F E
LaFerrier L Samuel
22 Como Leo P
— Lucretia av begins
1ΔSimmons Ernest T ●
2 Long William ●
3ΔSherman William A ●
4ΔCampbell J G Mrs ●
5ΔLong Walter J ●

RIVERVIEW TER E and W crossing Dennis pl
8 Frankowski M A Mrs
ΔWisniewski F J
Ryll Gustave
7ΔKennedy Thomas T
10 Fedak John
Stadnicki Stanley
Wood Wilbur F
16 Drygas John J
ΔStasiowski Stanley
Benton John
20 Korytkowski John S
ΔMendrala Joseph Z
ΔRoy Wilfred J
25ΔMoynahan John T ●
26ΔCarroll Thomas F
Ladwin Walter J
Vlastakas George M
Lonczak F A
32ΔGervais Alphonse I N ●
Gervais William F
34 Dymski Frank H
37 Dennis pl ends
40 Orzechowski C M Mrs
ΔSzczygiel Sophie Mrs

ROBBINS RD (CFalls) fr E Main S to Springfield line
—Δ Vacant
— Munger rd ends
— Grochmal's Grove
— Bressette Leo J ●
— Grochmal Katherine Mrs ●

ROBERT (Ald) fr Frank W and SW to do (Incorrectly numbered)
5 Dion Armand
— Landry Joseph W ●
6 Bulecza George ●
25 Lambert George J ●
12 Fontaine Romeo F ●
15ΔGiguere Arthur J ●

ROCHESTER (CFalls) fr 545 East NE to Bromont (Incorrectly numbered)
19ΔSmith William J ●
20ΔWareham George W ●
23ΔGresny Thomas J ●
33ΔHoag Charles L ●
34 Bonett Ira A ●
55 Dandurand Paul ●
60 Baronosky Andrew ●
59ΔMonette John B ●
61 Wojcik Peter P ●
63 Whitaker Wallace J ●
70ΔGraham Robert J ●
74ΔHill Clyde E ●
73 Haffke Henry ●
78 Davis LeRoy E ●
80 Taft Theodore R ●

ROGER (Will) fr 105 Narragansett blvd S (Right odd)
11 Dube Fernand
13 Roberge Wilfrid S ●
14ΔMaloney David ●
ΔMaloney M M nurse

ROLF AV (Ald) fr 826 Grattan E and SE bey Lee (Incorrectly numbered)
82 Grandmont Alcide ●
12 Prairie E J Mrs
21ΔRoy J Alexandre ●
25 DeJordy Hermann J
Auclair Henry R
20ΔBenoit Hormisdas J ●
Blanchard E J
18 Couture Homer
65 St Pierre Ronaldo ●
66 Leclere Roland A ●
88ΔTouchette Frederick E ●
91 Betournay Alfred P
100 Eckert Robert A ●
— Dale st crosses
— Twining Ernest E ●
— Winn st begins
145 Bienvenue Alexander J
149ΔLafreniere Clement J ●
151 Lafreniere Ernest ●
160 Lee st crosses
180 Tanguay Lionel J ●
194 Tanguay A O ●
196 Mercure Napoleon J ●
— Prunier Louis F

ROOSEVELT AV fr 341 Springfield E
19ΔWalsh Michael F ●
20 Stanger C C grocer
21ΔVomacka Frank J
22 Gibb Howard C
24 Soja John ●
Lowry Maria H Mrs
Lynch Daniel J
28ΔStadnicki Joseph P ●
30ΔTabaca V Mrs ●
31ΔMuldoon John R ●
32ΔLaFerriere O R ●
34 LaCroix Joseph D
35ΔDooley Charles A ●
36 Quinlan Nora C ●
ΔVanKeuren Raymond E
37ΔBooth Robert F
41ΔHickey Mary W Mrs ●
Frame James
44ΔMoreau Arsene S ●
47ΔHickey Mary E Mrs ●
50 Brunelle Ernest R
51 LaCroix Joseph P ●
52 Bishop Celia M
O'Neil James R
53ΔCorcoran Daniel G
58 Lewanda Joseph ●
65ΔFrodema Charles W
66 Scipien John ●
67 Risley Horace P
68ΔTupaj John F
71ΔTatara John J ●
Tatara Joseph J
72ΔDooley Richard A ●
Gregory Alice R
74ΔMurphy Raymond S ●
91ΔFinch Sidney C ●

ROSE (CFalls) fr 314 E Main S
13ΔLondraville William H
15 Cierpial Walter S
Zacharie Alphonse J
17 Wajda Joseph
19ΔLandry Frederick W
21 Babecki Edward J
ΔBalicki Frederick J
23 Frankiewicz J W
25ΔMurray Arthur
27 Sieker Herman H
St Marie Clifford A

29 Corbeille Alton E
31 Brouillette Henry
ΔGebo Homer J
Ryan Patrick
Houghton R J
Skivisz Edward
Vallee Leo D
53ΔBednarski A trucking ●

ROSEMONT (Will) fr Ashmont S to Montello rd
— Vacant

ROSS AV (F) fr 160 Montcalm W to James
—ΔMartelle W A ●
34ΔPerron Ernest E ●
Vacant
— Ironside Edward R ●
—ΔCramer George J ●
—ΔTremblay H E ●

ROY fr 319 Chicopee E to Meadow
22 Rotchford Joseph B
60 Kukulka Szczepan P ●

ROYAL (F) fr Beech S to Dean (Incorrectly numbered)
— Homer st begins
20ΔFournier Ernest A ●
7 Bednasz Michael ●
28ΔSeidel Kurt A ●
9ΔMeunier E junk ●
43 Harnois Rene A ●
40 Fairbrother S A Mrs ●
41ΔBenoit Roland S ●
48 Duval Joseph ●
Grimard Leo J
60ΔDesnoyers R A ●
Frese Ernest W
Kruse John
69ΔPaquette Z A meat ●
24 Vacant
27ΔManderville C Russell ●
30 McCarthy James F ●
— Britton st crosses
84ΔParent Francis H ●
4 Tracy Lawrence W ●
5ΔTracy Florence Mrs ●
26 Eaton Malcolm E
Wiese Emil
32ΔMartel Regis C ●
34ΔLaPierre Israel ●
Bergeron Arthur L
36 Rudolph Herman R ●
39ΔArchambault G ●
ΔRoyal Street School
— Vacant

ROYALTON (CFalls) fr Bromont S to Springfield line (Incorrectly numbered)
—ΔRoy Peter U ●
34 Hiscock Cecil G ●
70 Vacant
42 Harper Harold C ●
51 Mitchell Raymond J ●
69 Potter Ralph F ●
61 Walker Elizabeth G Mrs ●
— Wojtowicz Peter ●

RUMRILL AV (CFalls) fr 58½ Montgomery E
10 Rzeznikiewicz Karol J
Brack Katherine Mrs
Zajchowski Henryka ●
12 Vanasse Joseph D

RUSKIN (CFalls) fr 283 East NE to 42 E Main (Incorrectly numbered)
157 Palys John J ●
57 Kwiecien Peter ●

RUSSELL fr 107 Hampden NE to 80 Highland av
— Highland av ends

RUTH AV fr 64 Orchard W
11 Swierad Alfred S
ΔPartyka K Mrs milk ●
25 Korzeniowski Apollinary ●

SACHEM fr 42 Stearns ter W to 173 Nonotuck av
20ΔCovill Frank P
22ΔMurphy George C ●
26 Balut John ●

ST ANTHONY (Will) fr 555 Chicopee SE to 232 Meadow (Left even)
18 Wegman Louis
White Lowell E
ΔSpillane William H
24ΔBeaulieu Louis N
St Laurent Alexander
Cooley Frank E
50 St Anthony's R C Church
56ΔSt Anthony's Rectory
ΔZiemski Benign M Rev

ST JACQUES AV (F) fr 143 College W (Right odd)
17 Mooney Anna A Mrs ●
23ΔRaymond Arthur B ●

37 Berkhan Paul E ●
43ΔMonsie W McK ●
57 Marcel Odilus ●

ST JAMES AV (CFalls) fr 377 Broadway SE to Springfield line (Incorrectly numbered)
1 Atkinson Harry A
Buskett Damis G
ΔSmall Lewis C
5ΔDunlop A E florist
13 Beauchamp ter begins
34 Landreville Alfred J
36ΔFreyburger Katherine E Mrs
ΔFreyburger M L nurse
ΔParent Louis F
38 Hickson Richard H
40 Reilly William T
ΔStachelek Stanley S
43ΔMichonski Thomas ●
46 Shippee Clarence A
LaFleur Delia Mrs
Vacant
50ΔDonnelly William
ΔSchroeder Christian A
53ΔPaul Wilfred ●
56 Coleman Thomas F
LaBelle Leo P
ΔLeader Philip ●
57ΔHavican Joseph P ●
63 Gagnon Joseph X ●
67ΔBrigada Joseph ●
70ΔHallinan Thomas P ●
73ΔSears Gertrude A Mrs ●
75ΔBangs E L Mrs
77 Beauchesne Emile D ●
80ΔColter Stephen F
ΔPahl Elnore L ●
92ΔHartwell Samuel H ●
97ΔBartlett Louis W ●
100ΔStrycharz Walter J ●
105ΔMahoney Roy B ●
ΔMahoney M M nurse
108ΔKochanek Stanley ●
129ΔO'Neil Francis E ●
135ΔO'Neil Joseph P ●
138ΔO'Neil Frank J ●
141 Dalton John E ●
163ΔSmbarga A T Mrs ●
169ΔWitkus Anthony ●
Ruszkiewicz Z J
Rybak Michael
177ΔKrason Andrew ●
1292ΔSmith Charles J ●
— Vacant
— Edmund st begins
1288ΔWright Julian H
1298ΔSmith Annie C ●

ST LOUIS AV (Will) fr 778 Chicopee W to 19 Skeel (Right odd)
17 Demers Ernest J
Moran Thomas B
19ΔPaquette H
ΔPaquette P C nurse
23 Leduc Rene G ●
25ΔDuprat Athanase J
Tessier Mary M Mrs ●
31 Beauregard William
ΔLefebvre Adolph E ●
35ΔMarkert Richard H ●
37 Renaud William
ΔAlix P oil burner repr
39ΔNelligan Katherine C ●
44ΔConvent of La Presentation de Marie
ΔSisters of La Presentation de Marie Convent
47ΔMarois Joseph A
Laporte Edward C
Foucher Lionel O ●
53ΔCartier Orphir ●
55ΔGuilbault Wallace
Laramee Francis W
56 Noiseux Theodore J
St George M J ●
58 Duval Lionel M
Prairie Emile R
Menard Raymond P
59ΔSenecal Edward P ●

SAMPSON (CFalls) fr 207 Sheridan N to Belfast
—ΔMartin Samuel D ●
5 Topor Walter

SANDERS (CFalls) fr E of Laurel W bey do
— Sourdiffe Medrick H ●
— Beaudoin Phillas H ●
— Laurel st ends
— Vacant

SANFORD fr 222½ Hampden W
20ΔFrederick Alfred F ●
22ΔDanahey John J ●
37 Dubiel Gregory ●
38ΔGosselin William ●
47ΔRaczautek Marcin ●
53ΔSawyer Edward H ●
56ΔBaker Raymond H ●
57ΔHarrison George D ●
63ΔBalut Wojciech ●

SARATOGA AV fr 158 Fairview av S bey Austin
16△Kapinos William ●
△Kapinos G K nurse
19△Jakubowski Joseph ●
△Jakubowski Peter P
30△Corcoran Michael J ●
31 Bradlinski William ●
45 Sztorc Walter S ●
46△Ford Humphrey C ●
△Pekala Edward L
47△Zajchowski Stephen A ●
50 Jamroz Stanley ●
Dembski R J
53△Janik Frank J ●
57△Gniady Lawrence ●
59 Paradysz Henry
60 Bajgier Joseph M
△Rogowski Ludwik ●
73△Kagan Joseph J ●
79△Wojtowicz Bertha Mrs ●
81 Baran Julian ●
103 Ogozalek Michael ●
105• Trela Michael
115△Kurdziel John ●
163 Stadnicki Joseph ●
183 Stadnicki Peter ●
188 Austin st ends
210 Piela John ●

SCHLEY (CFalls) fr 247 Sheridan N to Belfast
8 Jez John
Bartoszek John ●
— Welch Johanna Mrs ●
— Belfast st begins

SCHOOL fr 33 West NE and SE to 50 South
3 Kida Joseph V
Pieciak Edward I
Twarog Karoline Mrs
5 Cygan John A
Jarvis Ernest
Kapinos A Mrs
Melbourne C C Mrs
8 Pieciak Ignacy ●
11 Lemanski John S ●
12△Canty D G company sand
15 Martysik John ●
19△Sypek P J ●
23 Bullens st ends
25 Gaj S M ●
Vacant
26 Spruce st begins
33 Adamczyk Jozef
Bozyk Tekla Mrs
Lewandowski Elizabeth Mrs
Lignar Frank
Rodzen Peter
37 Groszek Joseph F
Pirog Aniela R Mrs
Plasse Theresa Mrs
39 Bednarz Eva J Mrs
Lane Robert
Rec Max A
41 Chestnut st crosses
57△Sanecki Wladyslaw ●
Zdon Mary H Mrs
59 Menard Lauretta J
Zimny Jan K ●
60 Gracek Wojciech S ●
Grabiec Charles
Haber Ignacy W
Minor Walter J
Gurik Stanley
Tomczykowski A Mrs
63 Zombik C Mrs ●
65 Stadnicki Wojciech J
Wojtowicz J Mrs
68 Lesniak Albert J
△Zdeb B J ●
△Zdeb S J radio repr
70 McKeag av begins
73 Bologa John C
△Swiecz Paul
Kielb Paul P
Kumiega Peter A
Nieroda Henry E
△Pyroski Mildred Mrs
74 Closek J F ●
79△Closek Wojciech S
80 Surdyka Andrew J
81 Bozek Sylvester
Furtek Szczepan P
Pirog Agnes Mrs
Stronczek Frank E
Zombik Stanislaw
82 Surdyka Jan W ●
85 Samson Thomas J ●
Wysk Joseph
87 Dupont A M Mrs
89 Bajek Franciska Mrs
Durand Ovila J
△Gawron Walter E
90 Vacant
91 Kielb Adelia D
Clerpial Alfred S
95△Grabiec W L grocer
97 Dwight st crosses
115 Perkins st ends
116△Polish Veterans Club
119 Cabot st crosses
146 Carmody Thomas J
Cebula Stanley F
△Faber Stephen J
147 Charland Arthur J
Twardoski Stella ●
Twardoski Louis
150 Barnas Justin W
Barros Alfred
152 Chaquette John J
153△Santabar M H Mrs ●
154 Golden Leo H
Houle Roland P
Jerold Henry A
155 Olbrych S shoe repr
155½ Miller st ends
158 Wedges ct begins
161△Veterans Service Dept
△Chicopee Bureau of Old Age Assistance
△Dept Public Welfare
188△Hosman I D ●
△Jasorski Joseph J
192 Bazan Lawrence W
Zawacki Walter
194 Lord L X radio repr
Sudyka Konstancya Mrs
196 Kida John F
Kieltyka Emilia Mrs
197△Gelina Josephine Mrs ●
201 Chapman st ends
202△Jasinski Mitchell A ●
Trehey Flora M Mrs
Potvin Alvena Mrs
204△Mitchell's Market meat
206 Gilmore st ends
212 Rygielski Eleanor
Malinowski Emil J
213 Gill Mary S Mrs
Marszalek Julia R Mrs ●
214 Kieltyka T S ●
218 Martineau Albert D
219 Klink A A Mrs
Polchlopek W J
Fortin Girard
△Rivest Ulric H
220 Umcz Alphonse J ●
224 Cannon Patrick J
Vacant
230 Aucoin Nazaire J ●
235 Howard st ends
238 Przybyla Anthony F
Przybyla Felix A ●
242△Rurak Nellie Mrs ●
243 Vacant
245 Kulig Teofil J
Sokolowska M R Mrs
△Veighey William J ●
250△Jorczak J S MD ●
253 Curry Elizabeth H Mrs
257△Craig Alexander
Guberski John A ●
△Jepson William H
259 Pleasant st ends
263△Norris Annie E Mrs ●

SCHOOL HOUSE RD (Ald) fr Columba (CFalls) SW to Willard (Ald)
— Valier av begins
— Willard st ends

SCOTT AV fr Delaney av W to O'd Field ord
— Augustynowicz Piotr ●
45 Lukaszkiewicz W P ●
— Wendrychowicz Joseph ●
— Czech John F
112 Kordas Jacob P ●

SEARLES (Will) fr Prospect S bey Reed
— Day st crosses
— Reed st ends

SERGEANT AV (Sheridan Circle) (CFalls) fr 17 Circle dr to 63 do
1△Harris Carl H
3 Foskitt Theodore N
5 Dupont Normand A
7 Sheridan Charles J
9 Ahrberg Robert F
11 Rach Henry F
13△Smith Edward P
15 Reed Claude D
16△Nowak Edward E
17△O'Gorman Samuel F
18△Packard Edward L
19 Hill Elwood
20△Fulton William F
21 Lutz Albert M
22 Gronder Bernard
23 Daley John H
24△Holliday Kenneth E
25 McKlihenney Clair H
26 Harre John R
27 Gordon Murray
28 James James N
29 Leclerc Ronaldo T
30 Marceau Leo S
31 Adolph Victor J
32 Hiorns Frederick A
33 Henke James A
34 Martelle Albert J
35 Anagnos Andrew G
36 Balkcom Dewey W
37 Bass Leo
38 Piper Joseph B
39 Collins Joseph M
40 Lamery Robert E
41 Page Roland
42△Core Charles T
43 Hirnyk Walter P
43½ Central av ends
44 Boisselle William J
45 Hoyer George J
46 Jalbert Armand L
47△Verona Dewey R
48 Cook John L
49 Vacant
50 Lawson Lorenzo W
51 O'Connell Thomas F
52 Blackburn Charles R
54 Kelsey William E
Majdanski Chester J
58 Doris Raymond W

SHAW PARK AV fr 207 Chicopee E to B&MRR (Incorrectly numbered)
6 Czechowicz A C Mrs
8 Uyzga Albert E ●
14△Letellier Arthur ●
Wieciorek V F
Duda William
19△Monnette George ●
74 Konopacki Frank A ●
43 Szarek Wojciech S ●
Szarek Joseph
83 Michalek Walenty M ●
— Meadow st crosses
50 Dudek K M Mrs

SHELTON (CFalls) fr 167 Murray E to 102 Waite av
2 Murray st ends
3 Huntington av begins
16 Southwick st ends
19 Connecticut av begins

SHEPHERD (Will) fr 518½ Chicopee NW to Riverside dr (Right odd)
26 Krawiec Andrew ●
28△Stefancik Stephen T
32 Daehne Hugo E ●
35△Gobell A L ●
37 Dugan Joseph E ●
39 Maitkowski H M Mrs ●
41 Sarasin Prosper A ●
△Gagnon L R Mrs
62△Panzer Franz ●
64△Nadeau J Arthur ●
Laporte Joseph F
69△Chiosta Thomas W ●
75 Ortyl Albert S ●
118△Nell Charles W ●
Janas Marcel
132 LaPlante Charles E
△Carriere Claude J ●
151 Courtemanche W A ●
160△Guertin Alfreda Mrs ●
Bernard Raymond A
161 Provost Julien J ●
162△Myslinski J Mrs ●

SHERBROOK (Ald) fr Summit av S to Bay State rd
— Summit av ends
1△Beaulieu Albert H ●
2△Beaudoin Ferdinand ●
— Columbine av ends
— Wellington av crosses
— McKinstry av crosses

SHERIDAN (CFalls) fr 40 Montgomery N to Dexter
—△Keating P J Company building materials
— Szlachetka F gasoline
2 Westover Grill
3r Twarog Stanley ●
6 Ormsby Robert G
10△Daiza John ●
12△Daiza J grocer
14 Landers William H
17 Mastalerz Stephen ●
Sheridan Cafe Inc tavern
18 Korzwara Aniela ●
△Moson John J ●
19△Davignon G grocer
Litwin Ignata F
Litwin Stanley K
20△Moson V V Mrs grocer
22 Wasyler Peter ●
25△Lichwan M conf ●
33 Swierk Joseph ●
33△Moriarty Rose A ●
34 Gay Theodore
36 Smagacz H B Mrs
36½ Gay Edward S
Swiatlowski Frank
38 Medrek Cha'n'r A
Moran Nellie C Mrs
39 Jackson st begins
41 St Patrick's R C Church
42△Driscoll K G Mrs ●
43 Vacant
44 Taylor st begins
45 Patrick st begins
58△Sheridan Street School
60 Spafford Albert ●
62 Hodak Joseph J
63△McMahon Clare A ●
67△McMahon James L ●
74△Goulet Joseph ●
75△Keating William C
76 Goulet George C
76r△O'Brien Thomas F
79 Keating Catherine V ●
82△McQueen James R ●
83△Nugent Frederick T ●
90△Tonelli Angelo ●
92 Emmett st begins
96△Ash James F ●
102△Mason Albert E ●
103 Lynch Mary G Mrs ●
103r Vacant
115 Ptaszek Frank A ●
120 Central av (Sheridan Circle) begins
137△Moore Edward F ●
155 Deady Henry J ●
179 Dewey st begins
181 Padykula Edward P
183 Martin Adelard J
190△Grzanka Simon S
192 Marek Albert
193 Picard Isidore J ●
194 Walsh st begins
201 Banas Joseph F
203 Bryda Stephen J
207 Sampson st begins
215 Stachowicz Joseph J
Walas Jan A
215r Vacant
223△Les J Mrs grocer ●
246 Fuller rd begins
247 Schley st begins
261 Weglarz Michael ●
264 Manning Francis A ●
266 Gunn Wilfred T
269 Klofas John A ●
279 Lewandowski Henry
Zajchowski Ignacy W ●
280 Smagacz A J Mrs ●
281 Lichwala A M Mrs ●
287 Wawel st begins
299 Rigos Stanley ●
Szpakanik Anthony A
301 Vacant
303 Polonia st begins
333 Peret Stanley
△Westover Riding Academy
Vacant
398 O'Brien Richard T
△Winter Joseph J
448 Czekanski Jozef ●
449 Graybala John ●
480△Gaj Frank S ●
535 Slate Osa D Mrs ●
549 Smist Stanislaw ●
578△Slate Fred L ●
581△Smist John F ●
585 Brill Owen H ●
600 Zajchowski Franciszek ●
615 Gula Martin ●
629 Gaba Stanislaw ●
702 Bulecza Alexander ●
800△Bardzik Peter W ●
838△Bardzik John ●
880 North East Army Air Base Westover Field
900 Dexter st begins

SHERIDAN CIRCLE E of Sheridan

SHERMAN AV fr 495½ Springfield SE to 98 Rimmon av
13 Gajewski Julian ●
14△Lysek Edward ●
Lysek L S painter ●
15 Zieziulewicz Joseph
18 Dana Park
25 Sirin James F
27△Mahoney Robert F
31△Crean Mary F Mrs ●
33△Taylor Ronald R
Corridan Donald J
35 Sarrasin Peter J ●
37△Graham Kenneth W
39△Trumbull Robert J
41△Daiju Joseph J ●
47 Mellen st crosses
50△Hogan Terrance M
52 Smarz Gregory ●
54 Wojtasiewicz Henry ●
56△Shea John F
58△Kennedy Harry P
△Pelchar M K Mrs
60 Vacant
65△Griffin Daniel K
67△Haggerty Florence F J ●
71 Northwood st crosses
75△Russell Roland N
77△Polchlopek John J ●
78△Atkins Rose K Mrs ●
81△LaValley Henry F
83 Beaulieu Octave ●
84△Flanagan Raymond J ●
85 McCormick Barry J ●
87△Sheridan Robert F
91 Brant Edward D
93△House Frederick W
97 Davenport st crosses
106 Woods Arnold F
107△O'Brien Charles V ●
108△Haggerty M M Mrs
111△Sault Louis E ●
112△O'Leary Isabelle I Mrs ●
114△Haggerty Frank A

SHORT (Will) fr 35 Lawrence S to 54 Pendexter av

SITARZ fr 114½ Chicopee W to Chester
— B&MRR crosses
19△Chicopee Provision Co Inc

SITNIK AV fr 229 Fairview av N
13△Korablowski Joseph S ●
15△Pinkos Theodore J
17△Parzych F F ●
21△Jocha Michael J ●
37 Brag'el Henry P
Rodd George N ●

SKEEL (Will) fr 61 Mt Carmel av S to 59 Warregan (Right odd)
3 Mt Carmel av ends
19 St Louis av ends
51 Whitman st crosses
52 Riverside dr (1st part) begins
56 Peloquin Delores N ●
58 Capuzza Vincent J
△Willett Edward J
60△Belanger E woodwkr ●
72 Terrien Oliver J ●
74△Fisher Charles A Jr
77 John st ends
78 Deroy Omer O
△Cartier Luke J ●
88△Lacoste G H carp ●
90 Hadley Hebert F
94△LaPlante Doria J ●
101△Frank Irving E ●
102△Butterfield Joseph E
104△Laporte Edgar J
106△Duris William H ●
107△Tellier Albert J ●
108 Dupuis Emile A
113 Forest st crosses
117△Brodeur Thomas ●
120 Beloin E A Mrs ●
121△Gauthier J R
Beaudreault Eva A
Beaudoin A D
125 Nelligan John J ●
126 Soltys Anthony M
128 Gaudard Marcel E
132 Rohr Joseph ●
133 Gregory Frank F ●
135 Walter st crosses
136 Rioux Emil E ●
137△Desorcy Albert J ●
138 Biehler Mary Mrs ●
139 Chartier Edgar ●
Deroy Amanda Mrs
140△Boudreau N C ●
△Perrault Charles A Jr
141 Beloin Zephir L
△Musante A C
△DeRoy Ernest ●
142△Connors James J
143 Holmes Carl W
Cavagnac Lena E Mrs
Hemault Eugene
Lataille Louis J
△Dav'au George
Rivet Rene
143½ Bemis st crosses
144△Buckley Daniel B
Hull Bertha G Mrs ●
145△Carr M C M Mrs ●
146 Labonte Raymond E ●
150△Perrault Paul J ●
154 Burgy Joseph
157 Call st crosses
204 St Amand Adrien J ●
208△St George Augustin
210△Boistelle Marcel ●
212 Dobbelaere Emile J
216△Lacoste Wilfred
217 Renaud Leo A ●
218△Paradis John L ●
219 Renaud Alfred
223△Spinks Oscar F Jr
Theroux Oscar O
△Robidoux Leo J
227 Ferry st crosses
255 Nash st crosses
291 Norman st crosses

SMITH (CFalls) fr 603 Broadway W
14△Conway Vincent T
△Phillips William S
Robak Agnes
17△Manning John F ●

SOBIESKI fr Paderewski av S
— Kowal S K Mrs ●
— Grodkowski Jozefa J Mrs ●

SOCIAL (Falls) fr Munger rd S
27 Grochmal Stephen ⊙
— Poudrier Onil T ⊙

SOPHIA (Ald) fr Granby rd NW to Columba
5 Mailloux V A Mrs ⊙
—ΔLowinski Joseph F ⊙

SOUTH fr 176 Springfield W to 199 Center (Incorrectly numbered)
17 Cannon Julia R Mrs ⊙
Matosky Anthony A
18ΔGoodwin Effie M
20ΔSimpson Isabelle G ⊙
24 Atherton Ralph H ⊙
30 Waterman Fred A
ΔWalsh Anna R Mrs
33ΔChurch of the Holy Name of Jesus Rectory
ΔConlin John F Rev
34 Hayes Gertrude A Mrs
37 Church of the Holy Name of Jesus (Roman Catholic)
39ΔNotre Dame Convent
ΔHoly Name School
ΔSisters of Notre Dame
50 School st ends
61 Clinton st ends
65 Vandal Napoleon P
Bardier Theodore J
60 Begley Agnes M Mrs
Walsh Mary E ⊙
63 Gorgski Katherine Mrs
Cyran Nellie M Mrs
Marlolek Agnes J Mrs
Such Emilya K Mrs
ΔLos Mary T Mrs
Chmura Stefania Mrs
77 Nonotuck av crosses
82 Nowak Mary Mrs
86 Nowak Wilhelm A ⊙
72 Cannon William H
ΔCooney Eva V Mrs
Vacant
Cannon Grace C ⊙
85ΔMatras Patrick ⊙
Zajdel John
88 Breault B M Mrs grocer
90ΔBreault D J
92 Gaudette Raoul J ⊙
96 Ward Henry J ⊙
97ΔValego Katherine V Mrs ⊙
99 Gawron Zygmunt F
LaValley N L
Lellenry Yves E
Leszczynski Caroline H
Liana Stanley J
Valego Frederick F
101 Chabot John B
ΔLamy William J ⊙
103 Dziadzio Joseph P
107 Brassard Emile H
ΔSt Cyr Hector R
109ΔLamy John B ⊙
110 Union st ends
116 Olbrych Wanda M Mrs ⊙
117ΔGauthier Alcide E ⊙
120ΔLamy Alberic E ⊙
134 Donohue John J ⊙
135 Tyminski S B Mrs
Tyminski T J
137 Plenciak Andrew E ⊙
138 Ash st ends
139 Christodoulakis C G
140 Rurak Piotr P ⊙
146 St Armand H ⊙
156 Splewak John M ⊙
158ΔSagan Mary S Mrs ⊙
160 Bazan Henry A
Klimay Stanley J
163ΔPelletier Ernest Z
164 Dubiel M L Mrs
Dudzik John T ⊙
166 Maslak Walter P
175 Smart Clarence J ⊙
181 Gonet Jacob ⊙
Slovik Stanley
189 Ferenc Wojciech F ⊙
Fregeau Amedard
Jedzinlak Henrietta S
McClure Edmund J
Murdza John M
Partyka Ignary

SOUTH DR fr 27½ Curtiss dr NE
1 Naughton Andrew H
Nealon James F
McDonald F W
Spickler Harold
2 Koehler Franklin
Myers Jefferson W
Bradburn E L
Cimerosa John A
2½ Curtiss dr ends
3 Chisholm Richard W
Lowry John
Hall Ralph E
Fournier Adrien E
4 Reilly J Joseph
Mertino Albert
5 May Orville G
Smith Robert
Weatherill Fred E
Briant Melvin
6 Desjardin Oscar J
Vacant
7 Mosher Watson A
Howell Lavere
Gardinier Harold
Mole Clifford
8 Steiger Eugene R
Graves Robert A
Lienusi Gaspare
Traquisa Victor

SOUTH DR (Will) fr Eastern dr W to Crescent dr

SOUTHWICK (CFalls) fr 180½ East SE to 16 Shelton
17 Price LaFayette B ⊙
21ΔRodgers Robert G
23ΔWashburn LeRalph A
27 Cochran st crosses
31 LeMay George L
33 Gennacopoulos Christ
ΔMaslak Anthony P ⊙
35 Dudek Peter J
ΔNiemiec Amelia C
37 Gemme Alfred E
ΔSickman Alice E Mrs
41 Carr John B
Tomczyk Edward J
51 Bruton Margaret T
Hurst Frank T
53 Rae Richard S
Strycharz Matthew J
57 Charles st crosses
71 Sypek Stanislaw ⊙
73 Sypek Joseph A
Whalen John W
77ΔMcNally Henry J ⊙
McNally Annie M Mrs
Robertson William
84 Yale st ends
85 Lecopoulos James
Renkowicz Joseph
Vacant
89 Hughes John T
ΔDonoghue Florence J ⊙
95 Forcier Oliver ⊙
108ΔKraus Mary Mrs ⊙
109 Fauteux Edgar L ⊙
110ΔLandry Edward F ⊙
114ΔKraus Roman J ⊙

SPRING fr 322 Front W to 59 Springfield
12ΔGrocki Walter M ⊙
15ΔSkomro Joseph ⊙
Skowron Joseph
Rozycki Alexi T
Ryrzykowski Mary Mrs
17ΔWajda Max J
18ΔGrabiec John
Pasternak Max J
ΔRodzen John ⊙
Glinka Stanley A
19ΔValego Walter J ⊙
22 Martin Dennis
25 St Andre Lucien H
28 O'Brien Johanna A ⊙
29ΔSt Andre Arthur ⊙
33 Budynkiewicz John ⊙
34 Wrobel Stella H
37 Jajesnica Wojciech ⊙
ΔMcClure David N
39 Rzasa Joseph A
ΔPennington C J
40 Burowicz M Mrs ⊙
Gladys Joseph
44 Chmura Walter J
Kowal Joseph F ⊙

SPRINGFIELD fr Chicopee River n Center depot SE and S to Springfield line (Incorrectly numbered)
—ΔSpalding A G & Bros Inc sporting goods mfrs
—ΔSpalding Sales Corp
— NYNH&H RR crosses
— Front st crosses
2-4 Kendall's Blk
2ΔKendall Hotel The
Piela Martin P
ΔSandwich Bar
4rΔCity Hall Garage
5ΔTremble V J barber
6 Music and Flower Center
8ΔMarket Square Hotel Inc
10ΔJorczak S F lwyr
ΔJorczak's Pharmacy
18 Masonic Hall
20ΔBettigole L billiards
22 Starzyk Bdg
28 Center st begins
31ΔChicopee Public Library
41-57 Elms Bdg
41ΔRivoli Theatre
43ΔOrlowski J J conf
45 Vacant store
47ΔRitchott Electrical Appliances
ΔRitchott J A ins
ΔPaquette D M ins
48ΔChicopee Upholstery Co
49 Elms Bdg upstairs entrance
(204)Vacant
(205)Vacant
(207)Vacant
Δ(208)Siegara I B MD
(209)Vacant
Δ(211)Louise Beauty Salon
Δ(212)Granstein C I MD
Δ(216)DesRochers E C dentist
50 Calcasola C J
Limoges Arthur J
Kozaka A F Mrs
Paquette William F
51ΔMcGowan, W W Jr beauty shop
52ΔShub J tailor
53ΔBetter Brushes Inc
ΔCity Dye Works
54 Makris M G shoe shiner
55ΔLussier L ber
56 Rzewnicki T J
Jamroz Jane M
Lachapelle M Mrs
ΔFournier D A Mrs
57 Milette A J barber
58 Wiaderek J shoe repr
58½ Consolidated Radio
59 Spring st ends
60ΔGranfield A J ins
ΔJanis George N ⊙
61ΔPotvin O J auto repr
ΔBoivin's Cafe Inc
62ΔJanis G N baker ⊙
64 Orzechowski S F meat
Madura J M Mrs
Lach M C Mrs
Benoit Mary A Mrs
66 Chouinard Delphis
ΔPlock Joseph
67ΔHerman Anna Mrs ⊙
Herman M P drsmkr
68 Barton Teofil V
Gacquin W P
80 Gwozda Joseph M
78 Meredith Richard E
76ΔLeclair Edmond A
71 Fregeau Ernest A
73 Zachewicz Stanislaw
75 Kapinos Adams S
Malikowski J J
Piette Alphonse J
Vacant
79ΔBigda Charles ⊙
ΔBigda F G beauty shop
ΔCharland Alder J
84 Squier Roy L
Boivin Paul
86ΔGryzberg V conf ⊙
87 DesRosiers A J B
ΔDesRosiers J E
Vacant
88 Chapman st begins
91 Pearl st begins
94 Assumption (French) R C Church
101 Federated Church (Central Meth and Third Cong)
104 Assumption (French) R C Church Rectory
ΔMessier John D Rev
105ΔCouper Chester R Rev
109ΔWood Emily K ⊙
111ΔLaBelle Elzear J ⊙
ΔLaBelle J C Mrs furn rms
111r LaBelle Edward F
114 Howard st begins
120ΔConvent del'Assumption Sisters of the Holy Ghost
123 Dineen E A Mrs ⊙
126 Assumption Parochial School (French)
132ΔMoore Wyllys R ⊙
ΔKing A M Mrs nurse
133ΔLoughman M J ⊙
Loughman H M Mrs furn rms
137 Humel Klemens
Bukowski Peter I ⊙
144 Pleasant st begins
145ΔFletcher K S MD ⊙
146 Grace Episcopal Church
155ΔFergason Wayne L ⊙
156ΔBrown Edgar D Rev
170ΔBobala Theodore F
Fremont Arthur P
Starzyk T Mrs ⊙
176 South st begins
187 Grape st ends
188ΔLazarchick M M MD ⊙
191 Fairview av begins
196 Blanchette Albert J ⊙
Walker Minnie D Mrs
199ΔGaylord E G ⊙
202 Thompson Mary E
ΔTheroux W T
Thompson F H
204ΔPierre M A nurse
ΔLevine Louis
ΔSterett Robert H
216ΔStefanik K M Mrs ⊙
222 Chapin st begins
223ΔRoy Edmund A ⊙
228ΔBeauchamp E W MD ⊙
231ΔSmith Anne A
236 Belanger William E
237 Gaylord st begins
238 Taylor Henry
240 Lachtara Stanislaw ⊙
Lachtara Stanley J
247ΔCollege of Our Lady of the Elms
ΔAcademy of Our Lady of the Elms
248ΔCzelusniak J T ⊙
Czelusniak H A
250ΔFarrell John C ⊙
258ΔAustin M R Mrs ⊙
264 Stearns ter begins
272 Canty Edgar T
Rouillard B E Mrs ⊙
274ΔCouture W A
280ΔGrise J M Jr funeral dir ⊙
ΔMcGrath Walter T
291r College of Our Lady of the Elms O'Leary Hall
ΔSullivan Daniel W
302ΔMurphy David N ⊙
311ΔSheehan J P Rev
312ΔMoss Francis K ⊙
314ΔWhittaker Walter
318 Lusnia Stanley F
ΔRodzen Joseph J
320 Blanchfield Paul E
Wright Ruth C
321ΔConvent of Our Lady of the Elms
322 Casino av begins
333ΔHaggerty Funeral Home
ΔHaggerty Charles J ⊙
336ΔKirby A T Mrs ⊙
341 Roosevelt av begins
346ΔPaltz L Warren ⊙
350 Henry Harris st begins
351 Barry John J ⊙
ΔSawyer John A
356 Pines The apts
ΔRourke C A Mrs ⊙
ΔSteele Helen E
ΔBurke Robert W
ΔGoff Grant L
ΔBurdick Harry L
ΔMulcahy Helen I
ΔMulcahy A C nurse
357ΔO'Connor William A
362ΔRitter William ⊙
363ΔDalton A G Mrs ⊙
368 Lemuel av begins
373 Austin st begins
374ΔYoung Jenny T ⊙
377ΔPelkey Ernest E ⊙
384ΔCraig I Mrs ⊙
385ΔTakis Andrew
ΔToomey Patrick J
389ΔBullens Ray W ⊙
391ΔDillon John F
392 Marion st begins
395 Magnolia ter begins
399ΔMontmeny A Mrs ⊙
401 Barry Bartholomew A
402ΔSaetela C K Mrs ⊙
404ΔGregory William M
405ΔTaylor John
407ΔHammond Howard B ⊙
410ΔHostettler Cleon W ⊙
411ΔGarvey Patrick J ⊙
412ΔLinnehan Edward A
413ΔDurand P U
416ΔKirby Anna ⊙
417 Vacant
419ΔHildebrandt Maurice R
421 Sokolowski W M
423 Mielnikowsky Frank ⊙
424ΔBeesley Frank M ⊙
425ΔField F K Mrs ⊙
427ΔO'Neil Robert G
430 Olmstead av begins
431ΔMoriarty Thomas J
433 Parenteau Aime J ⊙
434ΔLudden Charles A ⊙
435ΔMoore L M Mrs
437ΔGodek Henry ⊙
ΔMitchell's Service Station
439 Newbury st begins
444ΔIngraham John J ⊙
446ΔFitzgerald R J ⊙
452 Franklin st ends
456 Dupre Noel J
ΔPerry John E
ΔDemers Robert L
Mulak Henry P
Rouillard Norman A
Wood Edward A
462 Jurgensen Della M Mrs
ΔOrszak Joseph J
463 Salvas John J Jr ⊙
464ΔCummings James J
465ΔMilette William J
469 Hurley John J
Mamuszka C Mrs
471ΔBrazeau E A
472ΔRoy's Market grocers
472½ Asinof av begins
473 Znamierowski S W ⊙
474 Swist W shoe repr
476ΔSlomiak J L grocer
477 Peaslee G Hasen
478ΔFlanagan's Package Store
479ΔTyburski Stanley J ⊙
481ΔWisniewski John C ⊙
482 Dana Lunch Inc
483ΔWiaderek Joseph
487ΔFoint Louis
Fredericks M Mrs
Skomro John ⊙
488 Cormier Alfred J
Surprenant H Mrs
489 First National Stores Inc grocers
490 Trzepacz M W
493 Mika F tailor
495 Kambles J barber
495½ Sherman av begins
496ΔManning John
ΔMoran Eleanor G ⊙
497ΔVogue Beauty Salon
498 Walton st begins
499ΔGamble S conf
ΔPeloquin Alcide O ⊙
501ΔDesRoche Edward E
503 Wagner John M
505 Loughman Frank J
507ΔWarburton Alice F ⊙
507½ΔShea John E
509ΔRacine R Joseph
511 Caron Walter L
512ΔRichardson Albert
514 Stec Matthew J ⊙
517ΔSt Clair John M
518ΔGross Frederick H ⊙
519 Pouliot Oride P ⊙
520ΔGraham Joseph H
Kubik Walter J
521ΔTutty William H
522ΔWarburton C E
Rousseau Gerard
523 Fountain Corinne M
524ΔLukakis I Mrs
526ΔHaverly E Mrs
Morandi N T
527ΔWhittaker Arthur
528 St Cyr George J
529ΔStonina Anthony J ⊙
533 Mellen st begins
534 Atwater st begins
537 Landry J Construction Co
ΔLandry Joseph ⊙
539ΔHalliman Robert
541ΔSotirion Arthur ⊙
Southwick Herbert A
542 Janik Max M
ΔSlomiak J L
ΔKloc Stephen S ⊙
546 Robitaille O J ⊙
547 Oparowski J F ⊙
548ΔJarrett V E Mrs beauty shop
549ΔWachala Stanley F
551ΔLindsay James K
552ΔFitzgerald F P
Wandas K ⊙
553ΔCummings Bridget T Mrs
555ΔTalbot Eldridge ⊙
556 Bonatakis Michael ⊙
Russell Joseph P
557ΔJordan James T
560ΔBudd Ernest E
561 Northwood st begins
562ΔGodek Stefania ⊙
ΔStefie's Massage
563ΔLipinsky L K ⊙
564 LaFleche Bernard
ΔShea George P
565ΔClark Terrence J
566ΔO'Connor C M
567ΔLaBreck Alfred F
Autroll George
ΔBassilakis Manos G
571 Socha Zigmunt S
ΔLaBreck G Mrs
572ΔMcGrath Francis W ⊙
573 Campbell Everett T
575 Cormier Clara Mrs
ΔSuzor Alexander G ⊙
577ΔHall William H
578ΔBabineau N P ⊙
Proulx Rene J
579 Danahey J J Jr
581 Roy Louis N ⊙
588ΔMoore Samuel M ⊙
592 McClelland James G
594ΔManitsas Michael C ⊙
598ΔMasse Arthur M
599 Davenport st begins
600 Pirog Leon A
602 Vacant
610ΔHealy Martin P ⊙
615ΔDarragh Robert A ⊙
617 Lawsure Joseph H
621ΔLapides Joseph J ⊙
623 Penrose Horace A
625ΔNadeau Leon
Nadeau C E beauty shop
626 Hampden st ends
627 Chlosta Joseph ⊙
631 Bowers Winfield S
633ΔRoy Eva G Mrs ⊙

SPRUCE fr 26 School SE to 29 Park
4 Galuszka Peter
Slodak John P
Wojcik Kazimer
6 Chicopee Coin & Amusement Co
16ΔSpruce Street School
Δ Skrobacki Joseph J ⊙

Spruce—continued
28 Skop John V
Wojcik Stanley
Bielanski Frank J
Martowski Walter A
36 Fostara J M Mrs
Mislalek Joseph

STATE (Will) fr 459 Chicopee SE to Meadow (Right odd) (Incorrectly numbered)
16△Beaudry Louis C
18△Mesard Rene E
Kuchta Thaddeus
20△Sirard Alfred ●
22 DiMatteo Camillo
Sirard Noel L
23 Thibault L J
25 Ducharme J L Mrs
47△Caron Fred A ●
57 Trudeau Lawrence J ●
61 Wright Ada L Mrs ●
62△Racicot Adelard J ●
63 Klein Frederick G ●
65 Michaud Lucien P ●
68△Ashton Thomas L ●
77 Tracy Lester L ●
88 Falardeau Euclid D ●
Ley M E Mrs
△Starke F A
101 Pinkos Wojciech J ●
Pinkos Joseph F
108△Zajchowski John A ●
100 Caban Simon J ●
147△Lengiesa Mary A Mrs ●
171△Cliche Raymond T ●
Smith William
178 Carpenter Laurence ●

STEARNS TER fr 264 Springfield S to 30 Lemuel av
2△Casey Albert J
△Moynahan L M Mrs ●
17△Falvey James L ●
19△Sullivan J A
20△Linehan F A ●
24 Oparowski W A
25△Lavigne Ernest R ●
26△Riordan Frank B
28△Lynch Daniel A ●
28½ Capt Mac st begins
29△Weeks Ralph A ●
30△LaFleur Raymond J ●
42 Sachem st begins
43△Rousseau Louis N
45△Ritchott Joseph A ●
47△Topor Joseph ●
48 Hennessey John A
50△O'Brien Mary I ●
57△Ossolinski M J
59△Drewniak J builder ●
64△Balakier Alfred A ●
65△Sawyer Ralph V
67△Lavalley Gilbert H
70△Linehan F C Jr ●
72△Hall James H
83 Casino av crosses
108△Granfield J C Mrs ●
110△Ritter Herman ●
111 Henry Harris st ends
116 Ellsbree st begins
124 Doyle Thomas P
△O'Neill Joseph F
134△Haskins E M Mrs ●
135△Desmond J J Jr ●

STEBBINS (Ald) fr 81 Dale E bey Kendall
13 Boisselle Romeo J ●
13 Hebert Antonio E ●
15 Savage Arthur
17 Berrouard Levi J
19△Rougeau Leo
20 Fauteux Oliver A ●
23 Marion Hector
25 Tessier Elie J
28△Paul Leo A ●
29 Lonis Charles H ●
30△LaFlamme J Jr ●
33 Beaulieu Philip L ●
36△Leclair Arthur C ●
37 Thibeault Albert J ●
43 Stebbins Robert R
Vickers Arthur M ●
45 Fortin Sylvio J ●
46 Paradis st begins
52 Kendall st begins
56 Grzelak John ●
Wespieser Ernest A

STEDMAN fr 235 Chicopee E
14 Goyette Raymond R ●
25 Gaudette R J ●
29 Szarek Walter J
62 Kriminski Edward S ●

STERLING (CFalls) fr 459 E Main N
17△Lariviere A J ●
24△LeBelle Edward J ●

STEVENS fr 338 Center N to 53 Wyman
12 Kotula Katarzyna Mrs ●
Mendrala Michael
Pietras Stanley F

15 Genzing Henry
16 Maigier Peter A ●
Vacant
28 Wilk Joseph J
30 Macek Peter M
Oakland Horace H

STEWART (Ald) fr 27 Trilby av S to 102 Cote av
20 Choquette Eva Mrs ●
23 Menard N L ●
△LeBel Rudolph J
25△Kelley Eugene E ●
28△Yargeau Theodore A ●
32 Mercure L T Mrs ●
38 Coulombe Hector A ●
39 Dickinson st ends
42△Choquette Henry O ●
48△Roberts George ●
△Roberts L H nurse
60 Jones Napoleon
64 Dubois I B Mrs ●
65 Ludger av ends
74△Escott Charles E ●
80△Peloquin A P
84 Garrity James J ●
90 Masse Albert J
95 Cote av ends
96△Krzelest John P ●

SULLIVAN (Ald) fr 8 Ashgrove NW to 21 Kaveny
12 Pelletier Frank X ●
18 Picard Joseph E ●
21△Sullivan F T
29 Harvey Edward A ●
35 McCasland Mary A Mrs ●
36 Hobson ct ends
42 Dery M Mrs ●
46 Roy Joseph ●
48 Harnisch Raymond J
59 Laramee William ●
62 Gosselin Arthur M ●
65△Auger Charles S ●

SUMMER (CFalls) fr 150 Broadway SW to 85 Pine
2△St Jean Pamela A Mrs
4△Wright J W Mrs
10△Bray Charles W ●
16△Thomas Charles H ●
18△Thomas A E Mrs
24△Thompson J W Rev
36 Salisbury M A Mrs
38 Gorton E Emma ●

SUMMIT AV (Ald) fr 23 Kendall E to Sherbrook (Incorrectly numbered)
147△Carmen Irving
145 Plouffe Venance Jr
45 Metras Hervey
Talbot Arthur P ●
47△Geoffroy Arthur J ●
49△Marier Richard A ●
Thornhill Ivan M
51 Marier J Leo ●
53 Menard Emma Mrs
106 Perusse Zaida ●
105 Windsor st ends
104 Dalpe Wilfred O Jr ●
101 Lapolise Leon X ●
19△Bourniquе Prosper F ●
78 Fontaine S J ●
— Sherbrook st beg'ns

SUNNYMEADE AV (CFalls) fr 436 Broadway W to Bemis av
11 Murphy John J ●
15 Link Walter J
16 Lenart Michael A ●
17△Plusz Piotr ●
Plusz Frederick S
20△Wojcik Marcin J ●
23 Rickus Walter S ●
26 Lenart Charles ●
27△Dunn Richard F ●
28△Sheldon E J
29 Ricardi Arthur J ●
30 Hennessey D J ●
31 Hajduk Louis J ●
40△Wolanin John E
42 Wolanin Lawrence S ●
47 Kusmierz K Mrs ●
△Kusmierz J F
49 Zajechowski A J ●
59 Rudzynkiewicz S ●
71 Przybycien J ●
Warzecha Stanley
72△Wyaga A B Mrs ●
80 Archie st ends
99△Podoloski Longin F ●
100 Ball John S ●
Libera John
117 Kusmierz Frank J
Ohara Walenty V ●
131 Wheatland av crosses
137 Pilat Andrew ●
Robak Stanley
163 Matuszczak A J Mrs ●
Matuszczak J P

SUNNYSIDE (CFalls) fr 420 E Main S
20 Baldyga Walter W
Laszcz John ●
34 Walas Anthony ●

SUNSET AV fr Ames av S to Front

TAFT AV (Will) fr 92 Pendleton av E bey Fanwood av
— Laclede av begins
—△Mathieu Joseph ●
—△Buchanan John G ●
—△Dumas Joseph R ●
— Dumas M M Mrs
— Fanwood av begins
— Berthiaume Aime ●

TAYLOR (CFalls) fr 44 Sheridan SE
4 Moriarty Thomas J
Riley Edward F
8△Janasieski Alexander
Ayers Sophie H Mrs
10△Cournlotes J H grocer
14△Cournlotes James H ●
18 Nally Joseph F
Banas Frank M
24 Szot John ●
27 Deslaurier Charles ●
31 Deslaurier E J ●
35 Sears Andrew F ●
36 McCool Harry
△Sullivan Margaret J ●
47 Cygan John K ●
50△Sullivan J H ●
52△Bowler Maurice J
53△Shanahan John T ●
Walsh Leonard J
58△Fitzgerald Anna M ●
59 Vincelette Alexander J
61△Goggin John J
65 Dupont Joseph ●
66△Featherstone George F ●
70△Sullivan Mary M
△Sullivan S A ●
76△Whittaker Frank J ●
78 Kusek Maciej
79△Sullivan P M ●
80△Goulet Armand
82△Elie Omer L ●
87 Lukasik Jan
△Kusek John J
88 Galica Martin ●
△Hojnowski W B
89△Blanan R A
98 Mrok Martin ●
105△Fitzgerald D J ●
108 Boucher Omer F
Poirer F M Mrs
114 LaFountain M N Mrs ●
120△Deyette William J ●
124 Malek Adam ●
128△Proctor Elroy F ●
129△Barry Anna E ●
Fallon E M Mrs
135△Dillon John J ●

TELEGRAPH AV (F) fr 89 Montcalm S bey Prospect
— Prospect st crosses
—△Fogarty John F
— Payette P Eugene ●
— Vacant
— Streiber Paul G ●
—△McCray Stacy S ●

TENNEY (Will) fr Newell SW
—△Couture Laura J ●

TERRANCE AV (Will) fr 22 McKinstry av NE to 21 Wildwood
— Penn st crosses
— Bernard st ends

THADDEUS (CFalls) fr 120 Ward NW to 275 Columba
1 Dugre William D
3△Dugre Aldea Mrs ●
4 Naomi st ends
5 Lawlor William J ●
7 Cantin Joseph E ●
9 Roy Raymond M ●
10 Driscoll Arthur T
Peresada Fred ●
11 Senecal Adelard ●
12 Bergevin Edward ●
Tetreault Adelina
13 Watson James
14 Brunelle A J
△Cardinal A J ●
LaFleur Roger A
15 Choquette E J ●
17△Allen Alfred A ●
19 Fauteux E Mrs ●
21 Gagne Robert T ●
23 Bergeron Alfred J ●
25 Stewart John ●
79 Zajchowski T J ●
82△Hassett Patrick J
89 Choquette Florida H ●
95△Cloutier Arthur A ●
101△Lurier Romeo A ●
107 Lepine Harry
111 DeJordy E A
117△Canton Frank J ●

THEODORE (CFalls) fr 410 Broadway W
18△Newcomb R H Mrs ●
19△Davidson G N ●

23△Cloutre Paul E
25△Hackett Arthur W B
29△Bray Marvin J
34△Prosser H T real est ●
35 Girouard H J
39△McGee John F ●
47△Hilbert Frederick W ●
55△Dickie James S ●

THOMAS (Will) fr 527½ Chicopee E to 288 Meadow (Left even)
2 Ladunenski A A ●
Vacant
28 Brouillard Alice ●
30△Boisvert Eugene J ●

TOURTELLOTTE AV (Will) fr 1018 Chicopee NW bey Lucretia av (Right odd) (Incorrectly numbered)
16△Hetu Albert ●
18△Beaume V H ●
26 Gavin Francis E
28△Boutin George L
△Kelly James C
— Lucretia av ends
21 Fontaine R F
23△Haas Emma Mrs
Goudreau N J ●
33△Perrault A Mrs ●
35 Joyal Elphege D
Perrault Rene H
43 Deslauriers W D
Senecal Arthur W
45 Dugre Louis C

TOWNE (Will) fr 1124 Montgomery opp Montvale NE bey Massachusetts (Right odd)
17△Hanecak Stephen J ●
25 Pennsylvania av crosses
75 Ohio av crosses
81 Dombrowski Stanley ●
Vacant
85 Massachusetts av crosses
97 Huebner William ●

TRAFTON fr Poland rd N to Whitin av (Incorrectly numbered)
— Gridley st begins
49 Bartula R Mrs ●
— Mills st begins
— Sypek Marcin ●
23 Bajak A S Mrs ●
15 Peret M A Mrs ●
— Urdzela M A Mrs ●

TREMONT fr 86 West W to B& M RR
1 Adams Henry J
9 Patla Nicholas M ●
Patla Michael K
Niedzwiec Stephen
Ryczek Max
Zukowski W F
15 Chrzanowski S
Szala Frank ●
16△Szydlo Z J ●
20 Page Henry
21 Dzialo Frank ●
Klimek Edward T
24 Page Alexander ●
Vacant
26 Olejarz B L
Glolosi V J
27△Water Dept
30 Kapinos John J
LaBonte M Mrs
Rynyse George
34△Booth Albert E Jr ●
Thompson Henry L
35 Demoncourt H
Pease Sophie Mrs
36 Lisowski Walter J
Vacant
38 Dybas Andrew ●
39 Bergeron Rene P ●
Fournier Adrian
41 Krawiec John P ●
42 Sroka John J
49 Strzempek S J ●
50 Strzepek Jacob J ●
53 Kimball st crosses
57△Corridan Michael F
△Ouimette E O ●
△Ouimette N nurse
59△Stefanik Karol E ●
68 Sabat M A Mrs ●
Sabat Anthony W
76 Kozlowski M ●
80 Asselin Charles ●
83 Tremont ct begins

TREMONT CT fr 83 Tremont S
85 Melendy L H ●
88 Grzelak Piotr M ●

TRILBY AV (Ald) fr 547 Grattan W bey Arcade
17△Page Edward L ●
23△LeBel Herman J
LeBel Arthur J ●
27 Stewart st begins
28△Robert Louis A
△Picard Joseph N ●

33△Brien Ernest P
34△Bessette Gerard A ●
36 Bessette Ulric L
47 Brouillette Phillip ●
49 Billiel C E
Hamel Armand J
51△Barrett Harry J ●
57 Felix st begins
60△Archambault E H ●
Hervieux Hector R
61 Fontaine A J ●
65△Plante Edward E ●
67 Lebeau Hector J
68 Rougeau O P Mrs ●
△Neveu Edmond E
72△Robert Roger ●
△Blain Raymond H
Morel A I Mrs
76 Crevier Victor N ●
81△Robitaille A J ●
85 Roy Joseph A ●
87 Roy Joseph W
97 Jefferson av begins
98△Cormier Clement G
100 Bachand Henry D ●
Beaulieu George H ●
104 Percy st ends
108△Langevin M E Mrs ●
126 Simonin Jules T ●
129△Baril J Almanzar ●
130 Gagnon Yvonne Mrs
△Mireault D A ●
132△Lefebvre Y N ●
134△Willemain G G ●
139 Christopher st begins
143△Daley Frank R ●
Chamberland L R
145△LaBelle N J ●
149 Helie George J ●
157 Arcade st crosses

TRURO fr Pajak N to 81 Wilson av
— Pajak st (1st part) ends
— Harwich st ends
— Wassung William
— Chatham st ends

UNION fr 131 Center SE to 110 South
4△Pryzbyla Simon J ●
9△Murphy M A ●
10 Picia Walenty ●
Krason Karol
12 Sundyka C M Mrs
15△Jamroz A M Mrs ●
16 Dupuis Joseph W ●
23 Dygdon Walter S ●
Viens Joseph K
23 Gilmore st begins

UPTON (Will) fr Ashmont S to Montello rd

VALIER AV (Ald) fr School House rd N and E bey Julia av
— Bizon Mary F ●
—△Partyka J junk ●
— Julia av beg'ns

VAN HORN fr 252 Fairview av S
14 Korona Joseph ●
16 Austin Robert D
17 Miodonka A J ●
28△Kline William J ●
33 Pytko Joseph
△Pasternak Joseph F ●
43 Skiba Thomas ●
61△Brodacki Philip F ●
99△Rokosz Frank V ●

VICTORIA PARK (CFalls) fr 296 East SE
11 Ferris Richard ●
Figgie Peter M
13△Ferris William T ●
16 Fisher James D
△Merchant Howard F
18 Yargeau C E
26△Bridges L Mrs ●
31 Hassapellis John ●
Vacant
32△Goodwin Roland J
35 Cambridge st begins
39△Gleim John J ●
44△Hulton Harry ●
47△Hackney A C ●
48△Waterhouse E A Mrs ●
49△Anderson E T ●
54△Wareham Harry ●
55 Oxford st begins
64△Hulton Albert ●

VIEW (Ald) fr 813½ Grattan W bey Berger
12 Stefanski S ●
12½ Berger st begins
13△View Cafe

WAINWRIGHT fr 776 Chicopee NW bey King

WAITE AV (CFalls) fr 212 East SW to Beauchamp ter (Incorrectly numbered)
— Cochran st ends
— Oliver st begins
66 Garfield L L
Gwozdz John
68 Δ Motyl Albert ©
71 Charles st ends
— Fisher st ends
73 Δ St Francis N P Jr ©
80 Mitchell R G
82 Δ Powers Edward P
86 Couture Edward
88 Desilets Harry ©
89 Morton st begins
90 Δ Bolduc Adonia A ©
102 Shelton st ends
104 Δ Richey William ©
2 Δ Pimentel Anthony F
Patnaude LeRoy F
116 Madison st ends
143 Monroe st crosses
169 Δ Granville T W ©
180 Hendrick st ends

WALNUT (CFalls) fr 73 Church SE to 118 Broadway
2 Δ Bailey E J MD
12 Δ Boucher Harold A
Judd Byron D
Roberts M W Mrs
Δ Sajdak John
18 Brach Andrew W
Gendeau Albert
Kochanek J F
20 Sergienko George
24 Δ Gemme Wilfred J
Ferriter Thomas
41 Belcher st crosses
44 Jarosz M W
McDonald W George
46 Kazeroid Z J
Tetreault E Mrs
48 Grace John J
Δ St Marie C Mrs
Viens B A Mrs
Vacant
52 Moore Arthur C
Napoles J S Mrs
58 Walnut av ends
60 Δ Hassett John S
Δ Hassett C T Mrs
62 Pietras John P
Rednarz Stanley
65 Martell Albert R
Dompierre J J
67 Δ Pirie John W
Martell E Mrs
70 Lawor Stella Mrs
Bickel Robert A
72 Δ Zelazo K Mrs
Bieda Anthony J
76 High st begins
84 Benoit Moses F
Δ Kasza Chester
90 Δ Caron Leofred H ©
96 Δ Veale William J ©
Veale A Mrs

WALNUT AV (CFalls) fr 13½ Pine NE to 58 Walnut
19 Wachta Wojciech ©
23 Furman Frank
25 Zajchowski J P ©
54 Gwozdz Joseph H
Tenczar C M Mrs
Mamulski Stanley
Weivlorski M J Mrs

WALSH (CFalls) fr 194 Sheridan E
—Δ Nowak Paul M ©

WALTER (Will) fr 642½ Chicopee NW bey Skeel (Right odd) (Incorrectly numbered)
21 Δ Colty Philip J
Ellis Herbert
Δ Heyer Morris
LaPlante G Mrs
McDevitt Charles F
Picard Honore Jr
22 Champagne Albert
Δ Lajoie Gustave J ©
23 Genero Leo E
Δ Parent Clifford I ©
25 Bienvenue Joseph E ©
26 Δ Duval Alfred J
27 Δ Langlois E B Mrs ©
29 Δ Laporte Phillias J
30 Thompson A F Mrs ©
37 Pelland Joseph F ©
37½ Δ Descheneaux R J
Dufault Emile
Δ Talbot W H
38 Sarna Stanley ©
44 Δ Geopfert John B ©
47 Δ Dupre Leon P
48 Hoffman Herman H ©
61 Skeel st crosses
51 Fleury Odilon J ©
60 McDowell W T
86 Δ McDowell Thomas Y ©
92 Marcel Louis
94 Δ Bischoff Henry J ©
124 Δ Wernette Eugene ©
Boisvelle Adele Mrs
125 Anderson John ©

WALTON fr 498 Springfield W to 353 Hampden
16 Δ Kendra Lawrence A ©
18 Δ Vanslett E P ©
19 Δ McGovern Francis
21 Δ Lynch M K Mrs ©
Linehan C F
24 Δ Wells Albert J ©
25 Δ Boisvert Frank J
27 Boisvert D C Mrs ©
Brundett W A
30 Δ Morrissey M A ©
34 Δ Riberdy Delmar F ©
36 Δ Grady Thomas J ©

WARD (CFalls) fr 59 Columba W bey Thaddeus (Incorrectly numbered)
— Sullivan Thomas
7 O'Connor C J Mrs ©
9 Harrison James M ©
28 Sullivan A L Mrs nurse
Δ Sullivan W J ©
27 Δ Gordon Flora Mrs ©
38 Δ Ryder F C baker ©
45 Δ Znoj Frank W
37 Rys Stanley ©
44 Krause Robert F
66 Δ Dorsey Fred E ©
72 Rivest Herve D ©
—Grattan st crosses
8 Welch N M Mrs ©
Δ Welch William H
103 Δ Pappas A L ©
120 Thaddeus st begins
121 Vacant store
125 Δ Hill Top Printing Co
Labrie Joseph L ©
Denette Leonard F
Chwalek Walter S

WARREGAN (Will) fr 546 Chicopee W to Riverside dr (Right odd)
5 Baillie Jean B
Levreault Roger P
Δ Beaulieu J Amidee
Δ Moreau B S Mrs
LaPite A G Mrs
Robert Adelbert J
40 Δ Gugenberger Adolph ©
52 Hopwood st begins
59 Skeel st ends
70 Hotte Orise Mrs
72 Dion Narcisse ©
132 Pickering st begins
134 Δ Adams Rudolph A ©
138 Vacant
149 Δ Gomes Bernardino ©

WARREN (Will) fr 209 Narragansett blvd S to 67 Melvin

WASHINGTON (CFalls) fr 58 Harvard S to 60 Monroe
1 Harvard st ends
7 Watson George G
Δ Balthazar M J
Churchill G R
Δ Linehan W F
8 Biela Anthony J
Viens Frank R
10 Δ Forcier Raymond S
11 Kruzel John T
Δ Grant Lawrence H
Graves L Harold
Trudeau A L
24 Lincoln st ends
27 Δ Dillon Anna E Mrs ©
33 Vacant
56 Arlington st ends
57 Δ Taylor Albert E ©
67 Δ Harper Fred H ©
Dubski Clemens A
75 Clark Elizabeth H
Δ Hunt Charles R
Δ Sampson J M Mrs ©
81 Δ Sampson Emma R ©
85 Madison st crosses
89 Δ Hardaik John P ©
95 Δ LaPlante Roy O ©
Δ Bowen Peter F
Giguere Rosario
100 Δ Hoyt George W ©
107 Δ LaRochelle A H ©
112 Δ Puchala Paul J
114 Marceau Raymond P ©

WATSON (CFalls) fr 270 East SW to Morton
24 Oliver st ends
28 Pasterczyk John ©
46 Fisher st begins
53 LaPlante F L ©
Marsh John F
54 Δ Isabelle Leslie F ©
60 Morton st ends

WAWEL (CFalls) fr 287 Sheridan W to 60 Wymanlea av (Incorrectly numbered)
10 Δ Aussant A J
13 Boduch Paul S ©
10 Padykula M L
16 Wymanlea av begins

WAYFIELD AV fr Paderewski av S to Poland rd (Incorrectly numbered)
59 Lachapelle S J ©
— Mills st ends
47 Δ Giguere R Mrs ©
— Gridley st ends
— Kotowicz Jan ©

WEDGES CT fr 158 School SW
6 Smith Wilfred
8 Synlec Jacob
10 Beaulieu W A

WELLINGTON AV (Ald) fr Windsor E to Montgomery (Incorrectly numbered)
3 Nadeau Gabrielle V Mrs
1 Hough Henry ©
— Sherbrook st crosses
52 LaPierre Albert C ©
34 Plourde Joseph A

WELLS AV (CFalls) fr 51 Montgomery SW
13 Dort Walter V
22 Δ Shaw Glenn R
24 Δ Burdett Albert J
28 Dulak A Mrs ©
38 Δ Maney Edward A ©
50 Δ Palisas Peter ©
52 Lingley Frank E
56 Burdett John V
Δ Nowak Aniela Mrs ©
Vacant
62 Δ Bowen K T ©

WENTWORTH fr 380 Front S to 29 Elm
13 Dion Amable A
14 Farol Zophas
Kokkalis James D ©
15 Castonguay Henry O ©
18 Tracy Nellie T
Δ Rafferty J Mrs ©
19 Jachym Walter F ©
26 Δ Pietras Martin J ©
29 Rudek M A Mrs
31 Rudek John W
33 Δ Mazzie John
34 Δ Cebula Adolph J ©
35 Cebula John J ©

WEST fr 56 Exchange to 222 Center
2 Δ Lonczak Bros roofers
Lonczak W P ©
4 Leonard st begins
5 Niemic Andrew
7 Zemanek J M grocer
9 Zemanek John M
11 Murdza John
Olbrych W shoe repr
Vacant
Boduch Roland ©
11½ Vacant store
14 Lech Joseph P
Roy Paul E
Bujor Frank
St Cyr Norman W
17 Lewandowski W L
Bys Kazimierz
Kostek Edward B
Stanek A V Mrs
Ziemba Stanley
20 Vacant
21 Jezukot Sophie Mrs
22 Emerald st begins
Devine Timothy J
Pageau Joseph E
Kordzikowski E
Vacant
25 Jamroz Lucy Mrs
Makus Frank
27 Vacant
30 Skrzyciarz John
Vacant
32 Δ Rodzen E W grocer
Kolnicki Walter F
Miras Walter
Szczerbinski M A Mrs
Osiecki J S Mrs
33 School st begins
34 Vacant store
36 Lussier Earl D
Wilk John
Vacant
39 Pieriak Stanislaw
40 Δ S & P Market grocers
41 Lacus Frank J ©
45 Welzyn Joseph L
Stanek Fred A
Jodlowski A J ©
Ducharme J Mrs
48 Δ Val's Hotel
49 Δ Fonseca Joaquin F ©
50 Δ Balut W tavern
52 Dublin st begins
53 Piotrowski Paul P
Laplante John J
Antonio Anizio
Bobek W Mrs
Kicharski M A Mrs
Steszko Antoni
55 Δ Collins Grace T ©
58 Kintler John J
Lazarz Charles P
Warchol F
63 Duval Alfred
Flynn Helena C
Bajgier F J grocer
Gray Katherine Mrs
Vacant
63½ Park st begins
65 Kaveney E A Mrs
Briere E Mrs
Lesieur Edmond A
Blanchard W T
Deschenes Leo E
Mortell Thomas F
Patenaude Theodore
68 Orzechowski J ©
Lemanski J M
71 Brassard Gaston
Bourner J J
Crowley Neil P
Deludy M A Mrs
72 Craig Norman T
Kowalski K Mrs
Soles Roy B
Zwierok Isadore
75 Demers Alfred ©
78 Δ Bronson Chevrolet Co autos
86 Tremont st begins
90 Moscleski Stanley ©
Robak Philip
Moscleski John
Charbonneau L I
Mortell Thomas F
92 Vacant store
93 Cronin John P
Papuga Mary Mrs
Reardon Harold
Buckley N A Mrs
94 Carrier Aurelio J
Demers Andrew H
Zielinski John J
95 Szklarz John
Asselin A N
Lynch E M Mrs
Fregeau Hector G
Pazik Frank
Zalewski B
100 Moreau D R Mrs ©
101 Strzempek S M
Lariviere R Mrs
Lariviere W J
Δ McCaffrey T nurse
Δ McCaffrey E T Mrs
Olejarz Albert J
102 Moreau Albert
Moreau Arthur J
104 Cardinals Athletic Club
Kaminiski S ©
Dudajek Joseph S
106 Fagnant R barber
108 Mortell's Cafe tavern
108½ Abbey st begins
110 Δ Solin's Market Inc grocers
112 Buteau C E Mrs
Beaulac L I
Asselin Arthur J
Oakland E L Mrs

WEST DR fr 7½ Curtiss dr NW to 8½ Court B
29 Court A crosses

WEST MAIN (CFalls) fr ½ Main SE to Oak
—Δ Chicopee Mfg Corp cotton goods mfrs
— Main st begins
1 Sypek Franciszka Mrs
2 Murdza John
3 Vick Dulord R
4 Kos K Mrs
4½ Market st begins
5 Kuzniar V B Mrs
Zygarowski J Mrs
6 Czepiel A H Mrs
7 Davies Robert S
8 Rec Leon
Szmyt K Mrs
9 Lake William
Stec S M Mrs
10 Trybus John J
11 Beron Frank P
12 St Cyr Conrad
Swol Klemens
12½ Court st begins
13 Wietecha J A
Vacant
14 LaBonte Theodore J
15 Blanchard Anna Mrs
16 Favreau Alphonse J
Godek Michael
17 Robak Joseph
Wegrzyneck Roman
18 Starzyk Charles M
19 Tymeson Harold
20 Motyl John
Starzyk M F
21 Chlost Piotr
Roberts Theodore Jr
22 Ogoley Thomas F
23 Langlais K R
24 Johnston Agnes
Lach Joseph J
25 LaPage Joseph J
Vacant
26 Pajak Joseph J
27 Gonet Anna Mrs
28 Bryant Julius
Ogorzalek John
30 Blake st begins
42 Oak st ends

WEST OAK (CFalls) fr Nelson E to Chicopee River
— Nelson st ends
2 Murdza W M ©

WESTERN AV (CFalls) fr 520 Broadway W to 193 Wheatland av (Incorrectly numbered)
20 Δ Wojcik F upholsterer ©
6 Δ Loughman M D ©
30 Lajeunesse Edgar R ©
45 Gareau E F ©
24 Δ Rafferty James ©
— Carleton av begins
71 Δ King H C ©
Δ Gift Shop
Mills Francis
Trade School Annex No 1

WESTERN DR (Will) fr Crescent dr W
— North dr ends

WESTVIEW AV (Ald) fr 950 Grattan NE to 2 Denette
7 Mickey John A
Paylo John ©

WHALLEY AV (F) fr Everett NW to Lavalle av
—Δ Gladu William J
—Δ Mauer Charles E ©

WHEATLAND AV (CFalls) fr 806 Front SE to Dalton av
— Mendrala Sophie
50 Δ Bieda John A
Jezoult K H Mrs ©
52 Harrison av begins
54 Kuzniar Walter M
Minie Frederick J
Jez John F ©
55 Archie st begins
60 Pula Joseph J ©
68 Galica W A Mrs ©
70 Godek Kazimierz M
75 Fesko John Jr
Sobon Stanislaw T ©
78 Klaus Alton G
Klaus Walter S
80 Bliss av begins
88 Δ Bieda Stanley F
Δ Klaus George ©
93 Δ Wegrzyn J J ice ©
95 Drezek Joseph
104 Δ Szydlo Frank J ©
106 Δ Szydlo F J baker
109 Kumor Aniela Mrs ©
109½ Sunnymeade av crosses
111 Δ Godek J A grocer
113 Δ Godek Joseph A
116 Dubiel John ©
Kneip Rudolph H
119 Kraus Wladyslaw ©
Skwlez Walter J
122 Robak Walter ©
Stefanik Alec
123 Δ Bieda Wojciech ©
128 Belina Stephen W
Δ Belina William J ©
130 Vacant
131 Goodhue av crosses
137 Juzaszek S J ©
Lewandowski K M Mrs ©
138 Watrobski John M
Watrobski Michal ©
152 Lonczak Frank ©
Lonczak Stanley V
158 Elliot av begins
159 Madrala Walter ©
Szczebak W J Mrs
164 Δ Dudek J P grocer ©
Kozik Walter J
165 Hyde av ends
178 Czepiel Franciszek ©
Trela Joseph S
180 Cornell av begins
187 Stanek John ©
Splewak Stanley J
188 Δ Krol Jozef J ©
193 Western av ends
194 Palmer av begins
214 Δ Lord Archille ©
230 Mead av begins
231 Δ Lyons E P ©
240 Dalton av begins

WHITE fr 77 Orchard E
18 Δ Banas Walter ©
20 Δ Mendrala Walter

White—continued
22 △Czelusniak Joseph W
24 Burek Charles ⊙
Wanat John
25 △Korkosz Frank D
27 △Korkosz John J ⊙
30 Turcotte Ernest J ⊙
38 △Nowak Raymond J
42 Cebula Leo
44 Kida Szczepan ⊙
47 Mazur Joseph ⊙

WHITTIN AV fr Chester W to Old Field rd
— **Chester st begins**
— △Burgess Charles R ⊙
15 Vacant
68 Vacant
— **Lowell pl begins**
— **Delaney av begins**
— **Gaspee st ends**
— **Trafton st ends**
124 △Bizon John ⊙
Vacant store
126 Amherst st begins

WHITMAN (Will) fr 738½ Chicopee W bey 51 Skeel (Right odd)
3 Townsend Club No. 1
11 △LaZerte L C MD ⊙
13 △Foley Roland G
17 Zawada A Mrs ⊙
18 △Heywood N J MD ⊙
19 Jacquot Roger A
Tencza Frank W
23 Murphy John D
Skrobacki Andrew ⊙
24 Drapeau G Mrs ⊙
25 Rogalski Joseph J
26 △Ducharme Joseph R
△Pratt Emile
29 Morin John E ⊙
30 Ledoux Adelard ⊙
Paul Alfred J
Roberts Joseph A
34 Farley Arthur C ⊙
36 △Caulfield Thomas I
Leonard D A ⊙
37 △Allain Henry J ⊙
△Couture Armand G
38 △Guillemette Apolonaire ⊙
Guillemette L H
43 Dufort Clifford C
45 Como Edward J
△Paquette E L ice ⊙
48 Larocque R J
△Douville L P ice
50 △Douville Arthur ⊙
52 Lane Francis D
Salois Euclide G
53 Bessette Antoine ⊙
55 Bessette Armand R
Gervais Almanzar ⊙
57 Skeel st crosses

WHITNEY RD fr 341 Marion st ext N
— LeClair Alfred A ⊙
— Asselin Roland J ⊙

WILDERMERE (CFalls) fr 544 E Main S and E to Crestwood and fr NW of Martha SE to 266 Carew (Incorrectly numbered)
17 Tkacz Joseph M
△Geoffroy Joseph E ⊙
23 Geoffroy Hercule T ⊙
28 △Gagnon Joseph ⊙
Gagnon Desire
32 △Durocher E O
34 Ogonowski S A ⊙
43 Grebla Szczepan P ⊙
Wilkins Frank
54 △Rogowski F P ⊙
— Green Rose Mrs ⊙
— Lusnia Frank M ⊙
— Lesqiak Marcin ⊙
92 Banas Andrew S
90 Baclawski S E
103 Martha st crosses

WILEY AV (F) fr 174 Montcalm W to James
— △Toepfer Herman O ⊙
30 △Wiley Richard E ⊙
— △Brien Arthur L ⊙

WILFRED (Ald) fr 47 Mary S
9 △Rodgers Anthony H ⊙
11 △Abert Max J
22 △Harnisch Norman J
24 △Croteau Ernest M ⊙

WILLARD (Ald) fr McKinstry av S to School House rd
— **School House rd ends**

WILLIAM (CFalls) fr 589 Broadway E to Springfield line
14 △Kindness Alexander ⊙
25 △Farman Rhode ⊙
Guy Ralph E
30 △Nagle Thomas W
36 Lenart Henry J ⊙
45 △Bobaker John R ⊙
51 Knapik Paul A ⊙
53 △Topor Walter ⊙
56 △Loreland Charles R ⊙
58 △Walat Thomas ⊙

WILLWOOD (Will) fr 401 Chicopee E to Haus av
21 Terrance av ends
41 Haus av ends

WILMONT (Will) fr Newell SW to Mt Vernon
— Boisvert A A ⊙
— △Rackliffe Frank M
— Franceschini C ⊙
— Lombardi Angelo
— **Montauk rd begins**
7 △Goulet Leopold J
Coderre Albert J ⊙
— **Montclair st begins**
— Destramp Elie J ⊙
— △Beaudoin Armand G ⊙

WILSON AV fr 160 Chicopee W to Old Field rd (Incorrectly numbered)
11 Gaschnig Morris D ⊙
36 Nieroda Joseph W ⊙
35 △Przybylowicz S ⊙
66 Kowal Andrew L ⊙
69 Pezda Alfred P ⊙
71 Garstka E W Mrs ⊙
— Vacant
78 Pieciak Peter P ⊙
Dzal Max J
Vacant
74 Drzyzga Joseph W
81 Truro st ends
89 Bienvenue Arthur L ⊙
109 Mokrzycki L J ⊙
Kolasz Joseph F
113 Delaney av ends
143 Palerma Joseph D ⊙
154 Makuch Anna B Mrs ⊙
189 Chouinard Gustave H ⊙

WINDSOR (Ald) fr 122 Bay State rd N to 105 Summit av
— **McKinstry av crosses**
— **Wellington av begins**
— **Columbine av crosses**

WINN (Ald) fr Rolf av S
17 Mounblow William J ⊙
— Ducharme Walter

WOOD (Will) fr 1156 Montgomery NE to 55 Pennsylvania av

WOODLAND AV (F) fr 187 Britton S (Right odd)
9 △Canavant Henry ⊙
11 Neuhauser Raymond
14 Vacant
21 △Canavant Henry ⊙
25 △Buckley E M ⊙
27 △Robinson E Mrs ⊙
28 △Brinn Frank D ⊙
33 Ambrozitis George J ⊙
35 △Kruezer M M ⊙
36 △Lavey W R Jr ⊙
37 Parent Frank T

WOODLAWN (CFalls) fr 555 Broadway E (Incorrectly numbered)
141 △Ott Hans C M
129 △Hodge Kenneth E ⊙
135 △Plourde R J ⊙
123 △Doyle James E ⊙

WOODROW AV (CFalls) fr 63 Jennings S
19 Wnuk Peter ⊙
20 Adamczyk W B ⊙

WOODSTOCK (CFalls) fr Bromont SW to Springfld line
— Smith Harold A ⊙

WORTHINGTON (Ald) fr 78 Arcade W bey Boylston (Incorrectly numbered)
5 Labrie Eustache ⊙
71 Edwards George A ⊙
61 △Desmarais F X fuel oil ⊙
68 Desmarais F X Jr
64 Boylston st ends
65 Mainville Arthur ⊙
100 Pajak John S ⊙

WYMAN fr 272 Center W bey Stevens
10 △Kusek Thaddeus
Petlak John F ⊙
14 △Gazda Theodore W
Kozmiar Martin ⊙
Kulig Joseph
22 Sullivan C T ⊙
28 △Turner Helen C Mrs
Zolenski Stanley
32 Kowal Max W ⊙
35 Lord Frederick E
Radwanski J ⊙
36 △Fiorelli Nello
Kaczor John ⊙
39 Puc Thomas P
Balicki Adam J ⊙
40 Lassen Warren A
Remillard Henry A ⊙
44 △Oleskiewicz F A
Szczepanek Mary M Mrs ⊙
52 Bednarz Stanley
Kirzyc Anna K Mrs ⊙
53 Stevens st ends

WYMANLEA AV (CFalls) fr 16 Wawel N
69 Wawel st ends
73 Frankiewicz K Mrs
Beliveau Walter G ⊙
75 Drewniak Stefan ⊙

YALE (CFalls) fr 103 Muzzy SE to 84 Southwick
2 Corrigan James ⊙
5 Sieracki Konstanty
7 Ukleja Frank ⊙
8 Dziedzic C M Mrs
10 Desilets Arthur L ⊙
11 Obara Marya Mrs ⊙
Dziedzic Walter
16 Swol John ⊙
18 Strycharz John A
21 Gemme Romeo ⊙
22 Sydorak Joseph ⊙

YORK fr 101 Chapel N to 813 McKinstry av
4 Anderson Edmund K ⊙
25 Lafayette st crosses
46 Lajeunesse E R ⊙
48 Avey Norman P
Guinard Leon A
50r △Paul Arthur J ⊙

YVONNE (Will) fr 807 Chicopee E to B & M RR (Right odd)
13 △Demers Leon J ⊙
△Myette George H
16 Bessette Raoul U ⊙
△Sansouci Joseph
17 Desroches Rosa M Mrs
Eckert Alfred ⊙
23 Gonsor John ⊙
27 △LaFleur Harold F
Rzeznuto John S ⊙

ZOAR (Will) fr 124 Pendexter av N to 119 Lawndale

ZOAR AV (Ald) fr 896 Grattan NE
5 Landry Theodore M
Letourneau A O
7 Borowiec F A

THE City Directory is the most effective and most economical method of reaching all the people all the time. Those who buy without looking at the classified list of those who sell do themselves great injustice. The classified lists in the Business Directory form the best Buyers' Guide on earth. A modern up-to-date method of getting what you want.

THE PRICE & LEE CO.

Affiliated Advertising Federation of America

Association *of* North American Directory Publishers

General Office, 354-360 4th Ave., New York City

OFFICERS

President—Ralph L. Polk, Jr., Detroit, Mich.
1st Vice Pres—McKean Carmichael, Pittsburgh, Pa.
2nd Vice Pres—Peter W. Hart, New Haven, Conn.
3rd Vice Pres—R. Walter Lovell, Montreal, Que.
4th Vice-Pres—H. Clifford Manning, Springfield, Mass.
Secretary-Treasurer—E. J. Loranger, 354 4th Ave., New York, N. Y.

BOARD OF TRUSTEES

Byron W. Bowman, Akron, Ohio.
Herbert A. Manning, Springfield.
R. Walter Lovell, Montreal.
Wilson H. Lee, New Haven.
Roy A. Virtue, Toronto, Canada
David W. Bowman, Akron.
Ralph L. Polk, Detroit.
L. Sheldon Caron, Louisville.
Ralph L. P. Smith, Detroit.
Peter W. Hart, New Haven.

THE OBJECTS OF THE ASSOCIATION ARE AS FOLLOWS:

FIRST: To improve the Directory business by the interchange of ideas, and by the exchange of competent employees.

SECOND: **To protect the public against fraudulent advertising schemes operated under the name of directories, and to drive the promoters of such out of the business.**

THIRD: To provide permanent and continuous employment for honest and faithful directory canvassers.

FOURTH: For the mutual advancement of the established and prospective interests of all who may become members of the association.

$100 REWARD

The Association of North American Directory Publishers will pay the above reward for the arrest and conviction of any one soliciting or collecting money on Fraudulent directories, provided the conviction results in imprisonment of not less than six months. In case of arrest immediately telegraph E. J. Loranger, 354 4th Ave., New York City.

Common Sense

About City Directory Circulation

The true value of advertising circulation is ***circulation consulted.***

To be exact by actual survey in twenty-four average American cities by actual count each city directory averaged three and one-half consultations for each business day.

To be conservative we will eliminate the sixty Sundays and Holidays when no tests were made.

For every thousand directories sold there will be an average of three and one-half daily consultations for each book for *three hundred and five days*, therefore—

1000 x 3½ x 305 =

1,067,500

Consultations or

Circulation Consulted

Advertisements
in a
City Directory
Unbroken
Through a Chain
of Years
Are the Links that
Create Stability
and Confidence.

Common Sense

About City Directory Circulation

The true value of advertising circulation is *circulation consulted.*

To be exact by actual survey in twenty-four average American cities by actual count each city directory averaged three and one-half consultations for each business day.

To be conservative we will eliminate the sixty Sundays and Holidays when no tests were made.

For every thousand directories sold there will be an average of three and one-half daily consultations for each book for *three hundred and five days*, therefore—

1000 x 3½ x 305 =

1,067,500

Consultations or

Circulation Consulted

FRESHMEN BEGIN SEPTEMBER 17

Accounting Management
Engineering and Business
Co-Educational Evening Sessions
B.B.A. Degree

Write or Telephone for Catalogs

ADMINISTERED UNDER NORTHEASTERN UNIVERSITY
PRE-COLLEGE COURSES DURING THE REGULAR ACADEMIC YEAR
SPRINGFIELD SUMMER TUTORING SCHOOL FOR HIGH SCHOOL STUDENTS

NORTHEASTERN UNIVERSITY
SPRINGFIELD DIVISION
Telephone 6-3681
Registrar's Office, 114 Chestnut Street, Springfield 3, Massachusetts

CORDNER CO., INC.

Wholesale and Retail

RANGE OILS FUEL

Gasoline Lubricants Cleaning Fluids

Telephone 3-4127

Main Office, Plant and Filling Station
123 Day Street West Springfield, Mass.

Springfield Filling Stations
425 St. James Ave. 416 Columbus Ave.

Guarantee Typewriter Exchange

AND

TYPEWRITER INSPECTION COMPANY

TYPEWRITERS—ADDING MACHINES

Bought - Sold - Rented - Repaired

Rebuilt and Reconditioned Typewriters of all makes.

New and Reconditioned Portable Typewriters.

Duplicating Machines and Supplies.

ROYAL
ROYAL

138 State Street Telephone 7-0995 Springfield 3, Mass.

Have You a Message for Men?

LET the CITY DIRECTORY carry it home. Enlighten the public as to who you are, where you are and what you have to sell. The City Directory will keep your name before the public all the year 'round. Our copy writers will animate your advertising. And no man well supplied with mental gravity will differ from this: Perpetual Publicity Plus Personality Produces Patronage

The Price & Lee Company

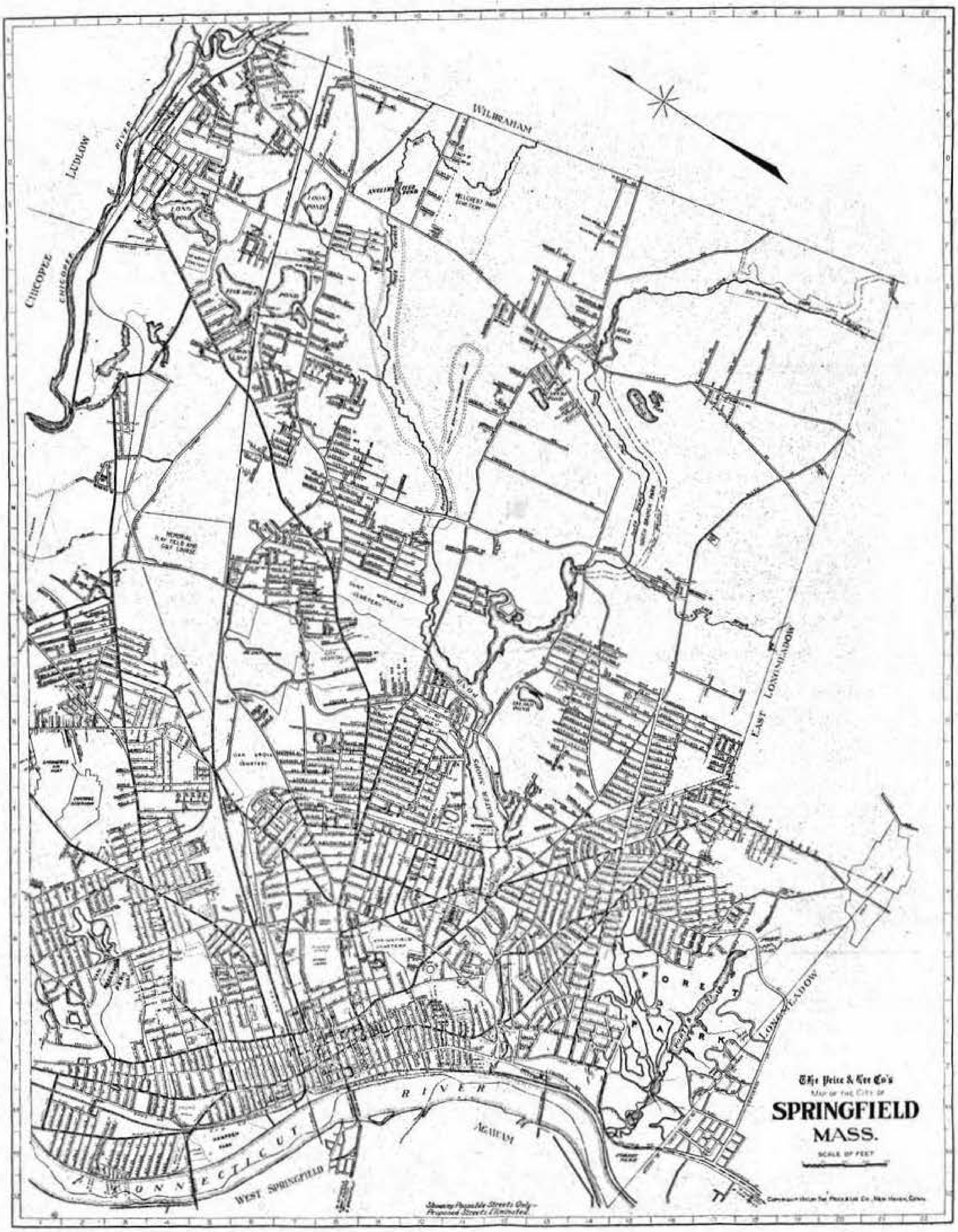
The Price & Lee Co's
Map of the City of
SPRINGFIELD
MASS.
Scale of Feet
Copyright by The Price & Lee Co., New Haven, Conn.
Showing Possible Streets Only—
Proposed Streets Eliminated
WILBRAHAM
LUDLOW
CHICOPEE
CHICOPEE RIVER
EAST LONGMEADOW
LONGMEADOW
FOREST PARK
CONNECTICUT RIVER
AGAWAM
WEST SPRINGFIELD
LOON POND
OAK GROVE CEMETERY
SPRINGFIELD CEMETERY

[illegible]

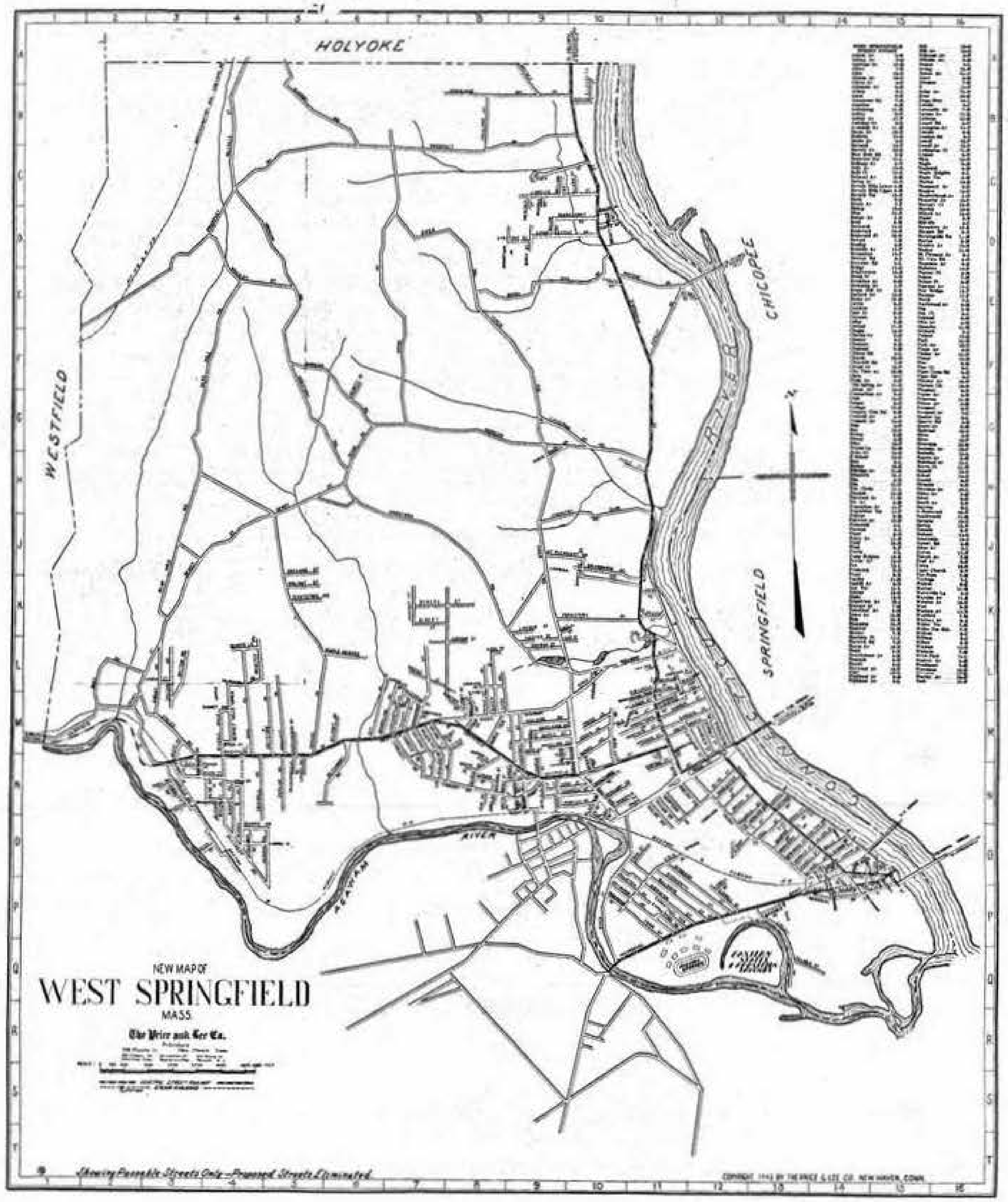
NEW MAP OF
WEST SPRINGFIELD
MASS.
The Price and Lee Co.
HOLYOKE
WESTFIELD
CHICOPEE
SPRINGFIELD
CONNECTICUT RIVER
AGAWAM RIVER
Showing Passable Streets Only – Proposed Streets Eliminated
COPYRIGHT [illegible] BY THE PRICE & LEE CO. NEW HAVEN, CONN.

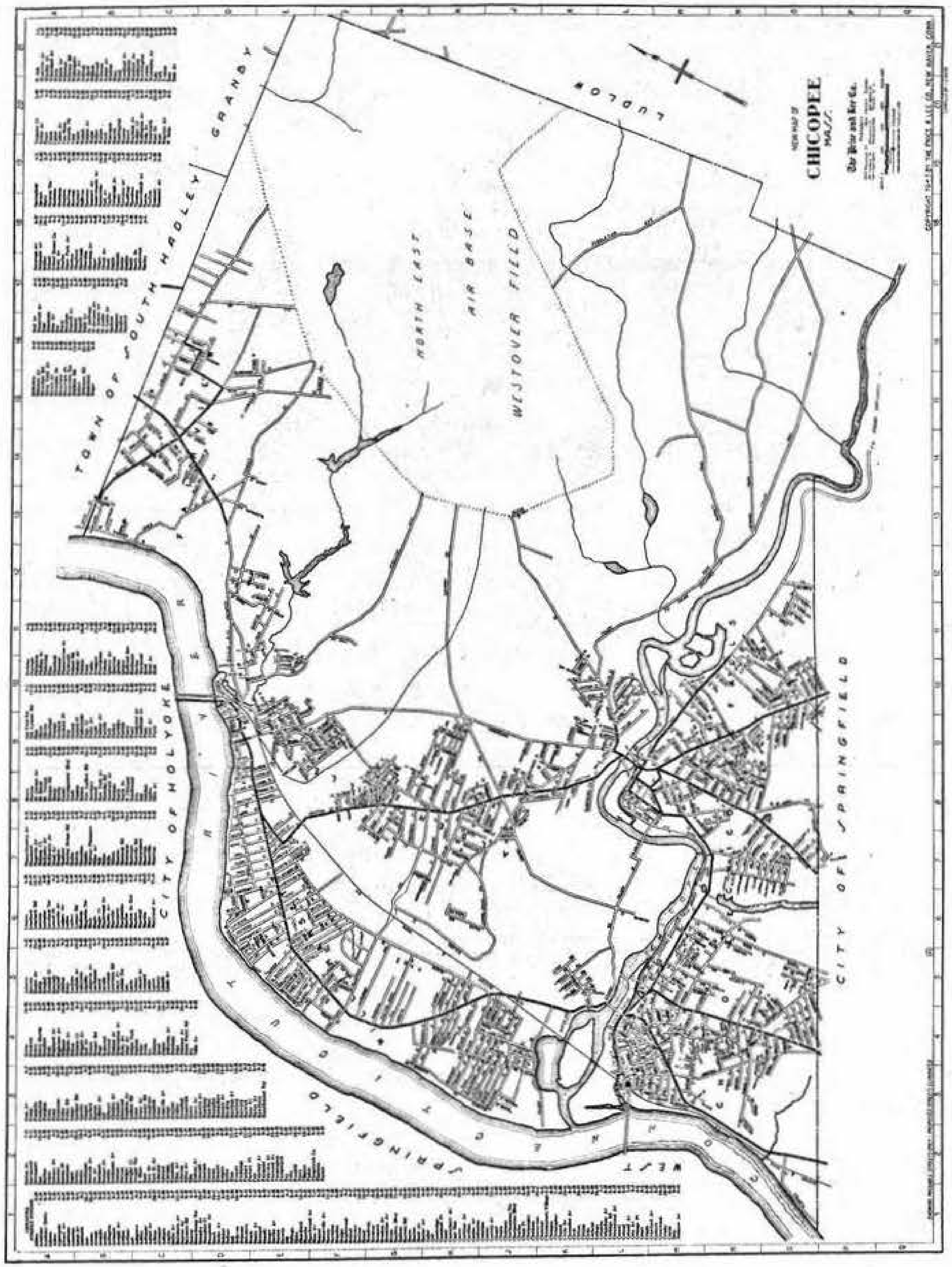
NEW MAP OF
CHICOPEE
MASS.
The Price and Lee Co.
GRANBY
LUDLOW
TOWN OF SOUTH HADLEY
CITY OF HOLYOKE
WESTOVER FIELD
NORTH EAST AIR BASE
CITY OF SPRINGFIELD
WEST SPRINGFIELD
CONNECTICUT RIVER

END OF REEL
PLEASE
REWIND

City Directories of the United States

0509812

SPRINGFIELD

MA

1945